

Data Path : Z:\voasrv\HPCHEM1\MSVOA_X\Data\VX042525\
 Data File : VX045935.D
 Acq On : 25 Apr 2025 11:32
 Operator : JC/MD
 Sample : VX0425WBS01
 Misc : 5.0mL/MSVOA_X/WATER
 ALS Vial : 5 Sample Multiplier: 1

Instrument :
 MSVOA_X
 ClientSampleId :
 VX0425WBS01

Quant Time: Apr 25 22:58:46 2025
 Quant Method : Z:\voasrv\HPCHEM1\MSVOA_X\Method\82X040225W.M
 Quant Title : SW846 8260
 QLast Update : Wed Apr 02 03:11:43 2025
 Response via : Initial Calibration

Compound	R.T.	QIon	Response	Conc	Units	Dev(Min)
Internal Standards						
1) Pentafluorobenzene	5.544	168	87404	50.000	ug/l	0.00
34) 1,4-Difluorobenzene	6.751	114	146052	50.000	ug/l	0.00
63) Chlorobenzene-d5	10.049	117	129533	50.000	ug/l	0.00
72) 1,4-Dichlorobenzene-d4	12.018	152	61645	50.000	ug/l	0.00
System Monitoring Compounds						
33) 1,2-Dichloroethane-d4	5.946	65	81057	50.712	ug/l	0.00
Spiked Amount	50.000	Range	74 - 125	Recovery	=	101.420%
35) Dibromofluoromethane	5.379	113	56652	54.671	ug/l	0.00
Spiked Amount	50.000	Range	75 - 124	Recovery	=	109.340%
50) Toluene-d8	8.641	98	188962	52.244	ug/l	0.00
Spiked Amount	50.000	Range	86 - 113	Recovery	=	104.480%
62) 4-Bromofluorobenzene	11.079	95	73656	55.908	ug/l	0.00
Spiked Amount	50.000	Range	77 - 121	Recovery	=	111.820%
Target Compounds						
						Qvalue
2) Dichlorodifluoromethane	1.166	85	22450	17.175	ug/l	100
3) Chloromethane	1.307	50	21041	15.669	ug/l	97
4) Vinyl Chloride	1.368	62	19912	16.203	ug/l	97
5) Bromomethane	1.593	94	9924	17.031	ug/l	99
6) Chloroethane	1.672	64	11365	17.431	ug/l	99
7) Trichlorofluoromethane	1.880	101	34588	18.874	ug/l	97
8) Diethyl Ether	2.130	74	11691	19.002	ug/l	96
9) 1,1,2-Trichlorotrifluo...	2.319	101	21414	19.941	ug/l	97
10) Methyl Iodide	2.447	142	23362	17.442	ug/l	97
11) Tert butyl alcohol	2.965	59	20788	96.773	ug/l	98
12) 1,1-Dichloroethene	2.313	96	18989	18.097	ug/l	96
13) Acrolein	2.233	56	28382	95.947	ug/l	99
14) Allyl chloride	2.654	41	37541	18.856	ug/l	99
15) Acrylonitrile	3.056	53	62918	92.788	ug/l	99
16) Acetone	2.380	43	64626	98.464	ug/l	97
17) Carbon Disulfide	2.502	76	35372	13.649	ug/l	99
18) Methyl Acetate	2.703	43	38069	25.192	ug/l	99
19) Methyl tert-butyl Ether	3.111	73	72681	19.801	ug/l	99
20) Methylene Chloride	2.782	84	22275	18.128	ug/l	98
21) trans-1,2-Dichloroethene	3.087	96	18923	17.652	ug/l	97
22) Diisopropyl ether	3.751	45	75522	19.257	ug/l	# 80
23) Vinyl Acetate	3.715	43	318024	93.857	ug/l	100
24) 1,1-Dichloroethane	3.599	63	42120	18.991	ug/l	99
25) 2-Butanone	4.550	43	93765	97.595	ug/l	99
26) 2,2-Dichloropropane	4.465	77	32668	22.797	ug/l	99
27) cis-1,2-Dichloroethene	4.477	96	24798	18.987	ug/l	98
28) Bromochloromethane	4.891	49	23372	21.806	ug/l	96
29) Tetrahydrofuran	5.001	42	56385	90.522	ug/l	99
30) Chloroform	5.086	83	43922	19.246	ug/l	99
31) Cyclohexane	5.458	56	33874	17.276	ug/l	97
32) 1,1,1-Trichloroethane	5.367	97	37793	19.571	ug/l	100
36) 1,1-Dichloropropene	5.684	75	28354	20.265	ug/l	97
37) Ethyl Acetate	4.715	43	32779	18.591	ug/l	98
38) Carbon Tetrachloride	5.672	117	31428	20.784	ug/l	98
39) Methylcyclohexane	7.373	83	34154	19.914	ug/l	98
40) Benzene	6.031	78	84404	19.752	ug/l	99

Data Path : Z:\voasrv\HPCHEM1\MSVOA_X\Data\VX042525\
 Data File : VX045935.D
 Acq On : 25 Apr 2025 11:32
 Operator : JC/MD
 Sample : VX0425WBS01
 Misc : 5.0mL/MSVOA_X/WATER
 ALS Vial : 5 Sample Multiplier: 1

Instrument :
 MSVOA_X
 ClientSampleId :
 VX0425WBS01

Quant Time: Apr 25 22:58:46 2025
 Quant Method : Z:\voasrv\HPCHEM1\MSVOA_X\Method\82X040225W.M
 Quant Title : SW846 8260
 QLast Update : Wed Apr 02 03:11:43 2025
 Response via : Initial Calibration

Compound	R.T.	QIon	Response	Conc	Units	Dev(Min)
41) Methacrylonitrile	4.916	41	19832	21.318	ug/l	98
42) 1,2-Dichloroethane	6.080	62	37806	21.421	ug/l	98
43) Isopropyl Acetate	6.336	43	55106	20.621	ug/l	100
44) Trichloroethene	7.117	130	19725	19.421	ug/l	96
45) 1,2-Dichloropropane	7.428	63	22138	20.764	ug/l	99
46) Dibromomethane	7.574	93	16778	20.500	ug/l	95
47) Bromodichloromethane	7.818	83	34900	21.352	ug/l	98
48) Methyl methacrylate	7.690	41	27993	20.288	ug/l	99
49) 1,4-Dioxane	7.659	88	10331	413.836	ug/l	97
51) 4-Methyl-2-Pentanone	8.568	43	188421	106.359	ug/l	99
52) Toluene	8.714	92	51645	19.974	ug/l	99
53) t-1,3-Dichloropropene	8.976	75	28770	19.755	ug/l	98
54) cis-1,3-Dichloropropene	8.360	75	31998	20.833	ug/l	96
55) 1,1,2-Trichloroethane	9.147	97	22063	21.413	ug/l	97
56) Ethyl methacrylate	9.116	69	33959	21.296	ug/l	98
57) 1,3-Dichloropropane	9.305	76	37786	21.060	ug/l	99
58) 2-Chloroethyl Vinyl ether	8.238	63	77298	95.825	ug/l	99
59) 2-Hexanone	9.427	43	136587	104.115	ug/l	100
60) Dibromochloromethane	9.519	129	23711	21.109	ug/l	99
61) 1,2-Dibromoethane	9.604	107	21981	21.074	ug/l	99
64) Tetrachloroethene	9.269	164	18187	19.886	ug/l	97
65) Chlorobenzene	10.073	112	56674	20.475	ug/l	97
66) 1,1,1,2-Tetrachloroethane	10.159	131	20016	20.829	ug/l	100
67) Ethyl Benzene	10.189	91	101337	20.442	ug/l	99
68) m/p-Xylenes	10.299	106	75054	41.627	ug/l	100
69) o-Xylene	10.640	106	37048	20.858	ug/l	100
70) Styrene	10.653	104	61598	21.012	ug/l	99
71) Bromoform	10.799	173	14372	20.030	ug/l #	100
73) Isopropylbenzene	10.957	105	98756	20.000	ug/l	99
74) N-amyl acetate	10.842	43	46794	19.811	ug/l	99
75) 1,1,2,2-Tetrachloroethane	11.207	83	34147	19.686	ug/l	100
76) 1,2,3-Trichloropropane	11.238	75	34558	22.982	ug/l	91
77) Bromobenzene	11.195	156	22354	19.593	ug/l	98
78) n-propylbenzene	11.299	91	114464	20.125	ug/l	100
79) 2-Chlorotoluene	11.360	91	72043	19.814	ug/l	99
80) 1,3,5-Trimethylbenzene	11.451	105	82789	20.276	ug/l	98
81) trans-1,4-Dichloro-2-b...	11.018	75	8009	18.077	ug/l	96
82) 4-Chlorotoluene	11.451	91	83007	20.475	ug/l	100
83) tert-Butylbenzene	11.713	119	84478	20.898	ug/l	99
84) 1,2,4-Trimethylbenzene	11.750	105	83814	20.451	ug/l	99
85) sec-Butylbenzene	11.890	105	104472	21.041	ug/l	100
86) p-Isopropyltoluene	12.006	119	85154	20.803	ug/l	99
87) 1,3-Dichlorobenzene	11.969	146	41690	20.074	ug/l	99
88) 1,4-Dichlorobenzene	12.036	146	42083	19.988	ug/l	98
89) n-Butylbenzene	12.329	91	73535	20.716	ug/l	100
90) Hexachloroethane	12.536	117	14994	21.314	ug/l	97
91) 1,2-Dichlorobenzene	12.335	146	42384	20.527	ug/l	99
92) 1,2-Dibromo-3-Chloropr...	12.939	75	7744	21.347	ug/l	98
93) 1,2,4-Trichlorobenzene	13.585	180	24267	21.114	ug/l	99
94) Hexachlorobutadiene	13.725	225	10647	21.498	ug/l	99
95) Naphthalene	13.774	128	83671	19.563	ug/l	100
96) 1,2,3-Trichlorobenzene	13.957	180	25062	20.825	ug/l	98

Data Path : Z:\voasrv\HPCHEM1\MSVOA_X\Data\VX042525\
Data File : VX045935.D
Acq On : 25 Apr 2025 11:32
Operator : JC/MD
Sample : VX0425WBS01
Misc : 5.0mL/MSVOA_X/WATER
ALS Vial : 5 Sample Multiplier: 1

Instrument :
MSVOA_X
ClientSampleId :
VX0425WBS01

Quant Time: Apr 25 22:58:46 2025
Quant Method : Z:\voasrv\HPCHEM1\MSVOA_X\Method\82X040225W.M
Quant Title : SW846 8260
QLast Update : Wed Apr 02 03:11:43 2025
Response via : Initial Calibration

Compound	R.T.	QIon	Response	Conc	Units	Dev(Min)
----------	------	------	----------	------	-------	----------

(#) = qualifier out of range (m) = manual integration (+) = signals summed

Data Path : Z:\voasrv\HPCHEM1\MSVOA_X\Data\VX042525\
 Data File : VX045935.D
 Acq On : 25 Apr 2025 11:32
 Operator : JC/MD
 Sample : VX0425WBS01
 Misc : 5.0mL/MSVOA_X/WATER
 ALS Vial : 5 Sample Multiplier: 1

Instrument :
 MSVOA_X
 Client Sample Id :
 VX0425WBS01

Quant Time: Apr 25 22:58:46 2025
 Quant Method : Z:\voasrv\HPCHEM1\MSVOA_X\Method\82X040225W.M
 Quant Title : SW846 8260
 QLast Update : Wed Apr 02 03:11:43 2025
 Response via : Initial Calibration

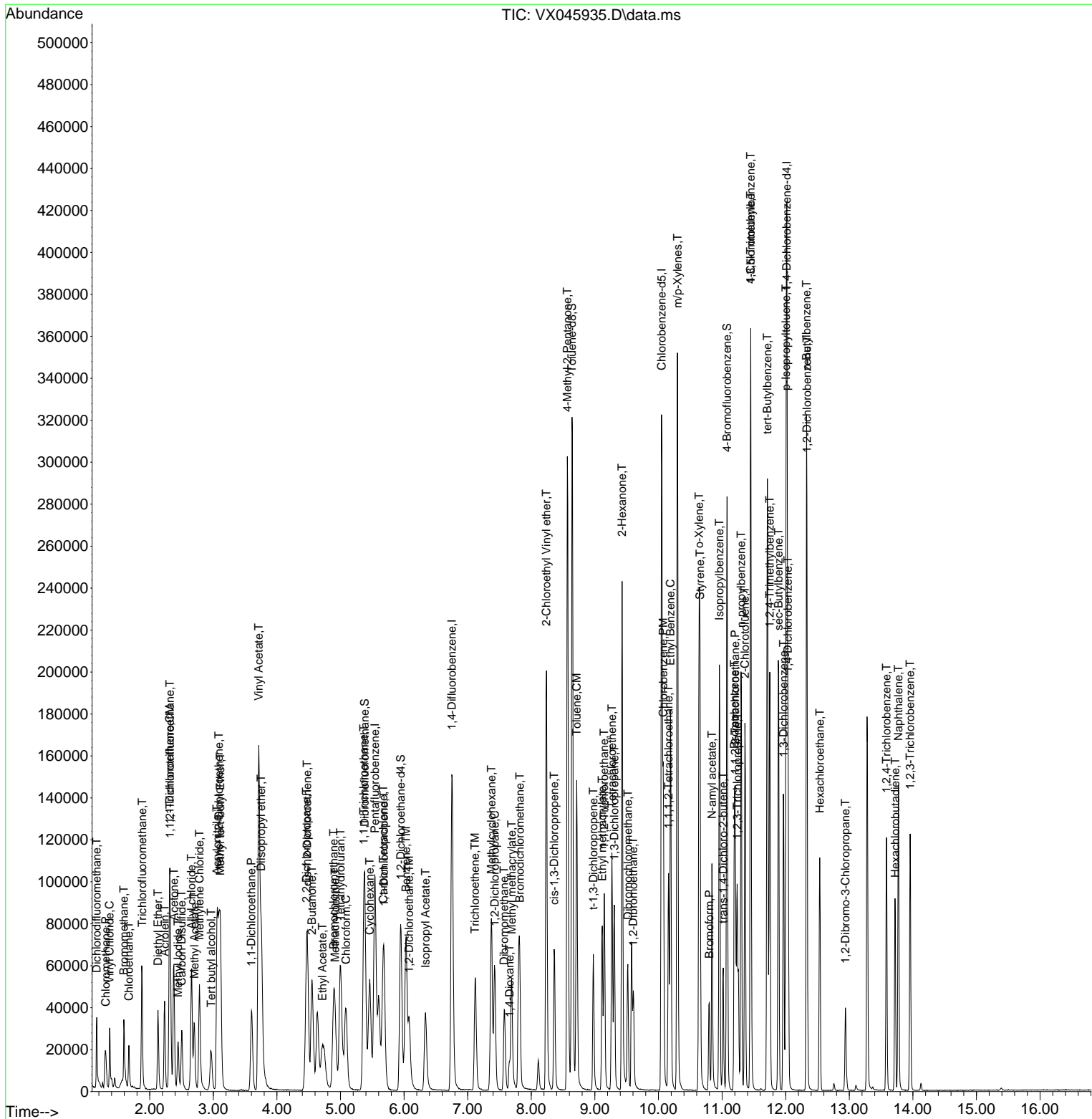

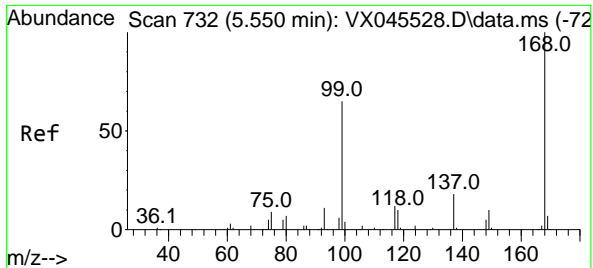

#1
 Pentafluorobenzene
 Concen: 50.000 ug/l
 RT: 5.544 min Scan# 71
 Delta R.T. -0.006 min
 Lab File: VX045935.D
 Acq: 25 Apr 2025 11:32

Instrument : MSVOA_X
 ClientSampleId : VX0425WBS01

Tgt Ion:168 Resp: 87404
 Ion Ratio Lower Upper
 168 100
 99 71.3 52.3 78.5

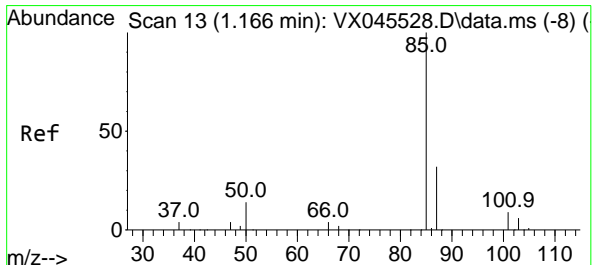
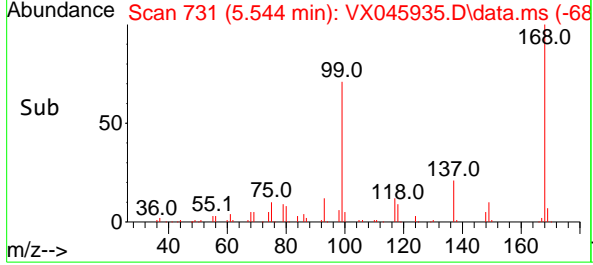
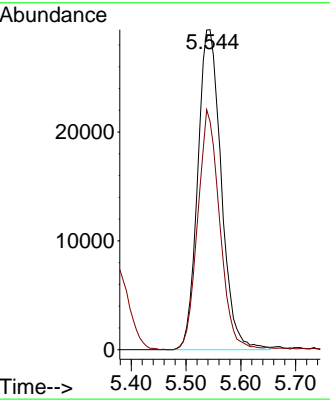
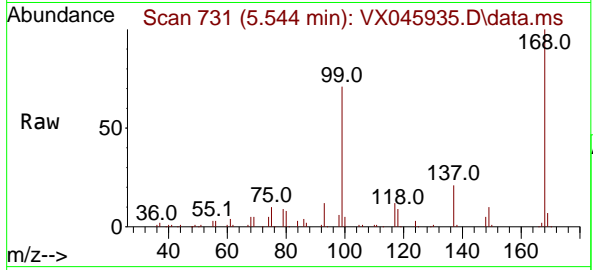

#2
 Dichlorodifluoromethane
 Concen: 17.175 ug/l
 RT: 1.166 min Scan# 13
 Delta R.T. 0.000 min
 Lab File: VX045935.D
 Acq: 25 Apr 2025 11:32

Tgt Ion: 85 Resp: 22450
 Ion Ratio Lower Upper
 85 100
 87 31.9 16.1 48.2

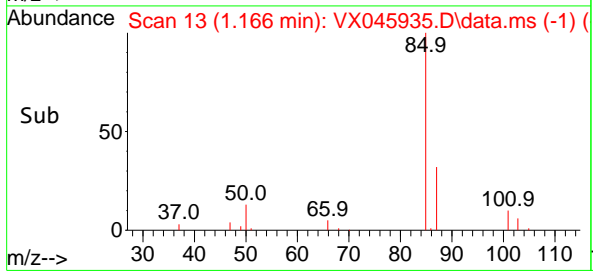
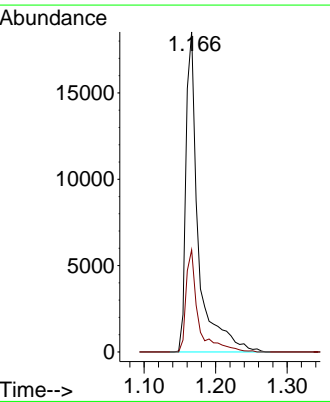
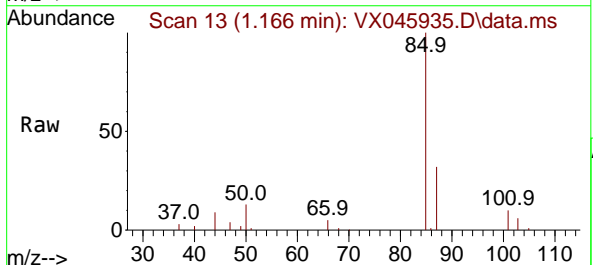

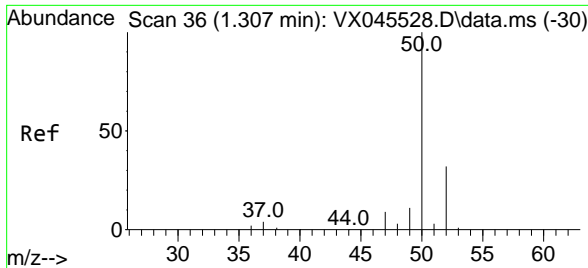

#3
 Chloromethane
 Concen: 15.669 ug/l
 RT: 1.307 min Scan# 30
 Delta R.T. 0.000 min
 Lab File: VX045935.D
 Acq: 25 Apr 2025 11:32

Instrument : MSVOA_X
 ClientSampleId : VX0425WBS01

Tgt Ion: 50 Resp: 21041
 Ion Ratio Lower Upper
 50 100
 52 34.0 25.9 38.9

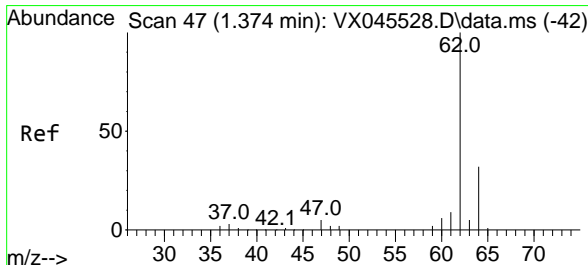
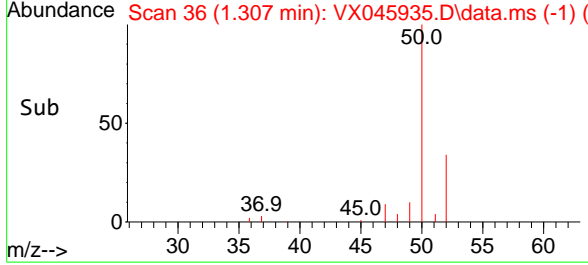
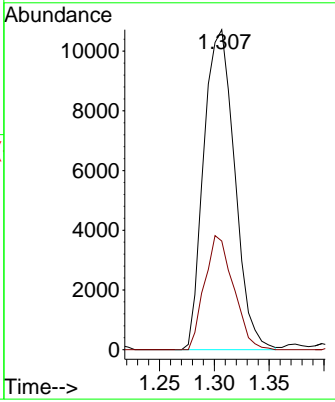
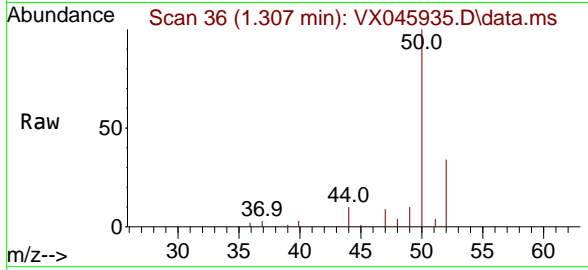

#4
 Vinyl Chloride
 Concen: 16.203 ug/l
 RT: 1.368 min Scan# 46
 Delta R.T. -0.006 min
 Lab File: VX045935.D
 Acq: 25 Apr 2025 11:32

Tgt Ion: 62 Resp: 19912
 Ion Ratio Lower Upper
 62 100
 64 33.5 25.5 38.3

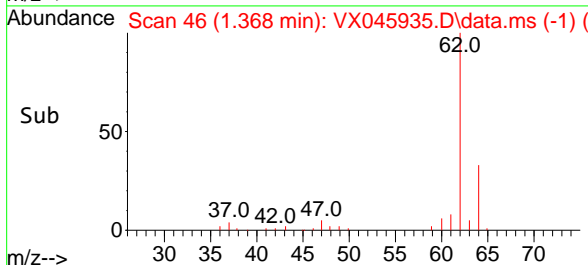
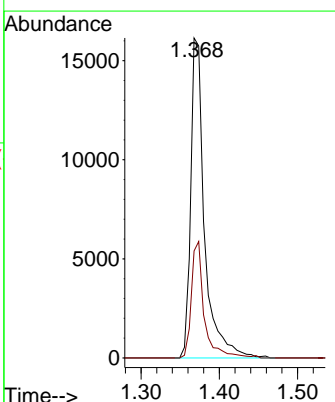
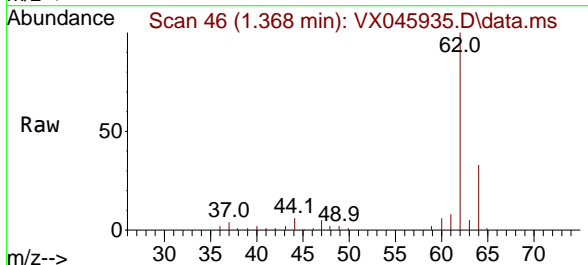

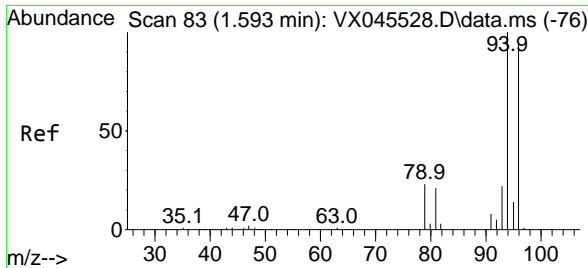

#5
 Bromomethane
 Concen: 17.031 ug/l
 RT: 1.593 min Scan# 81
 Delta R.T. 0.000 min
 Lab File: VX045935.D
 Acq: 25 Apr 2025 11:32

Instrument :
 MSVOA_X
 ClientSampleId :
 VX0425WBS01

Tgt Ion: 94 Resp: 9924
 Ion Ratio Lower Upper
 94 100
 96 92.3 74.8 112.2

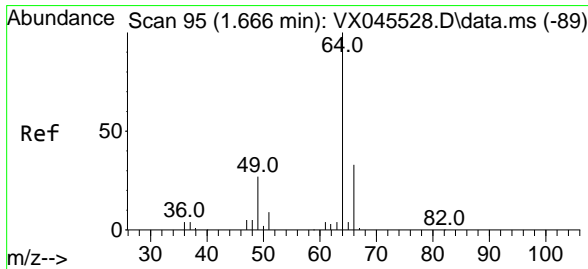
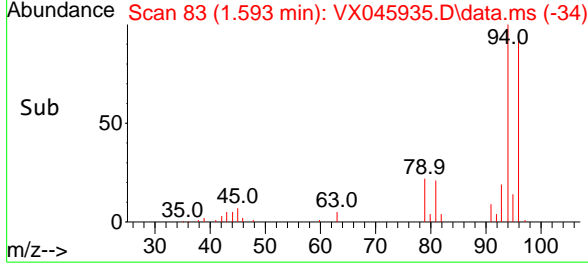
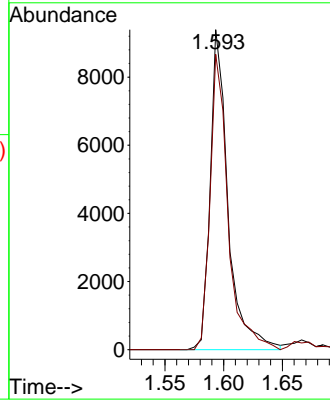
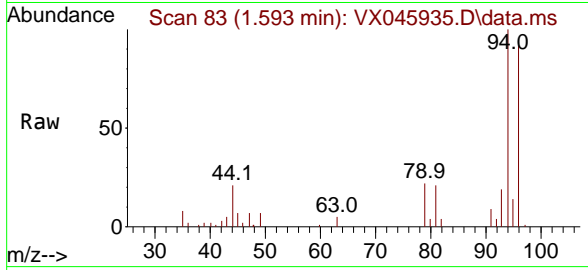

#6
 Chloroethane
 Concen: 17.431 ug/l
 RT: 1.672 min Scan# 96
 Delta R.T. 0.006 min
 Lab File: VX045935.D
 Acq: 25 Apr 2025 11:32

Tgt Ion: 64 Resp: 11365
 Ion Ratio Lower Upper
 64 100
 66 33.7 26.3 39.5

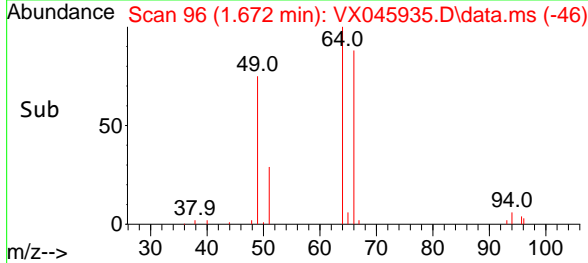
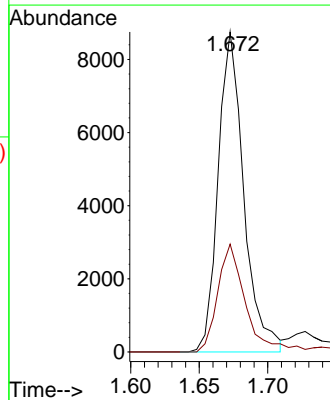
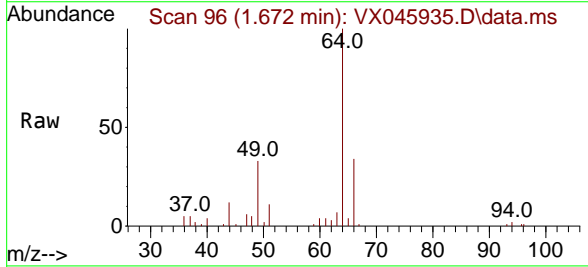

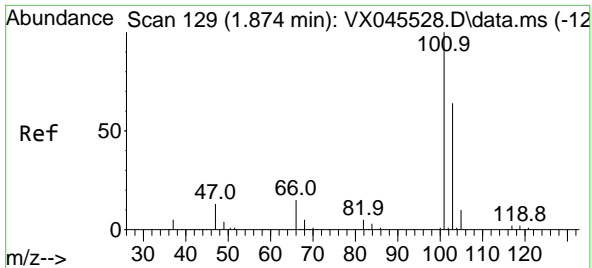

#7
 Trichlorofluoromethane
 Concen: 18.874 ug/l
 RT: 1.880 min Scan# 11
 Delta R.T. 0.006 min
 Lab File: VX045935.D
 Acq: 25 Apr 2025 11:32

Instrument :
 MSVOA_X
 ClientSampleId :
 VX0425WBS01

Tgt Ion:101 Resp: 34588
 Ion Ratio Lower Upper
 101 100
 103 66.5 51.1 76.7

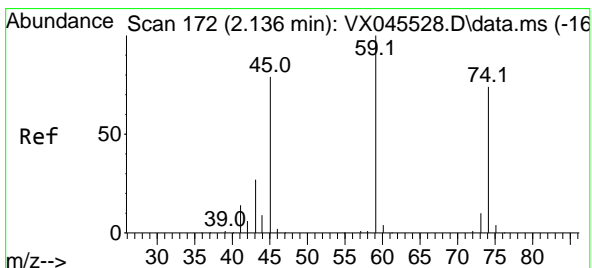
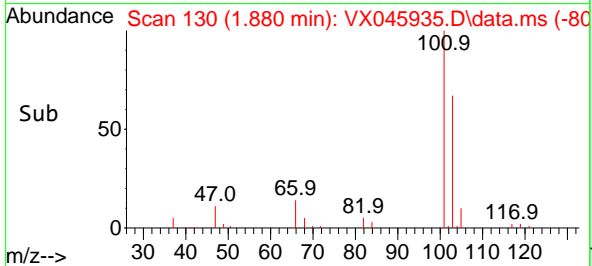
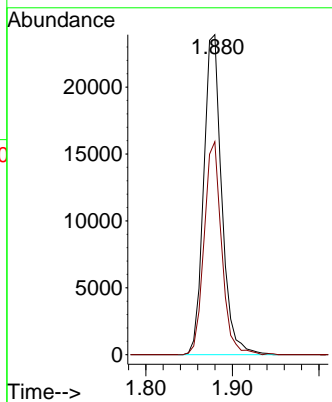
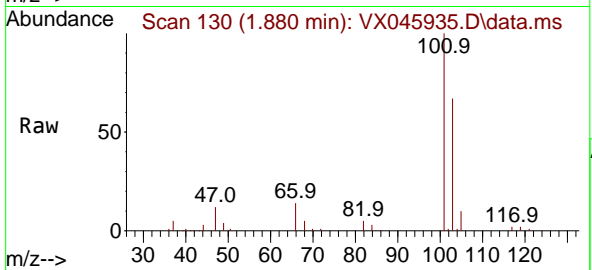

#8
 Diethyl Ether
 Concen: 19.002 ug/l
 RT: 2.130 min Scan# 171
 Delta R.T. -0.006 min
 Lab File: VX045935.D
 Acq: 25 Apr 2025 11:32

Tgt Ion: 74 Resp: 11691
 Ion Ratio Lower Upper
 74 100
 45 110.1 53.0 159.1

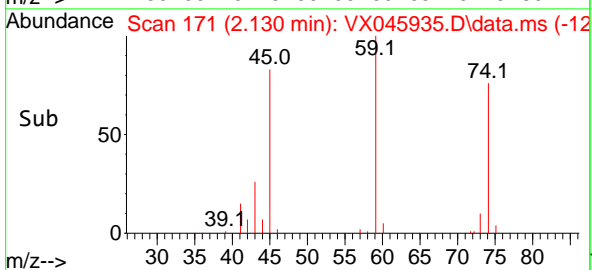
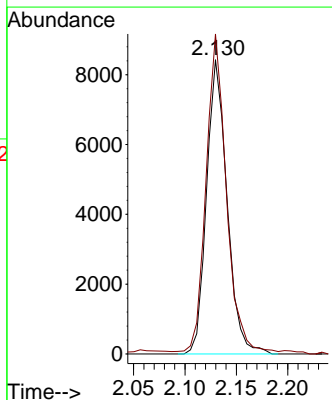
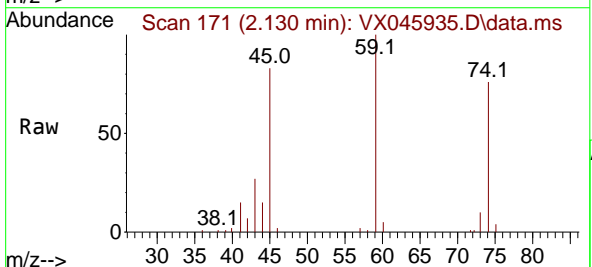

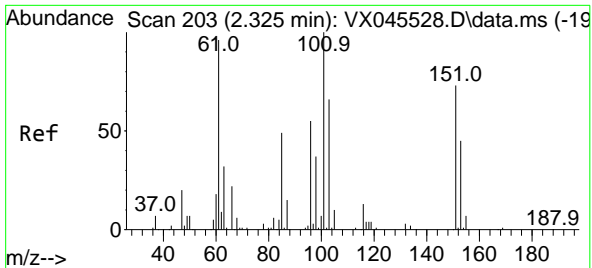

#9
 1,1,2-Trichlorotrifluoroethane
 Concen: 19.941 ug/l
 RT: 2.319 min Scan# 203
 Delta R.T. -0.006 min
 Lab File: VX045935.D
 Acq: 25 Apr 2025 11:32

Instrument : MSVOA_X
 ClientSampleId : VX0425WBS01

Tgt Ion	Resp	Lower	Upper
101	21414		
101	100		
85	47.2	38.9	58.3
151	69.2	57.5	86.3

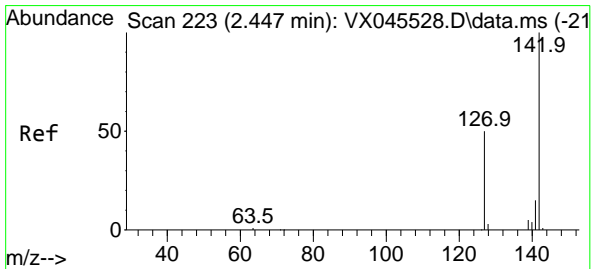
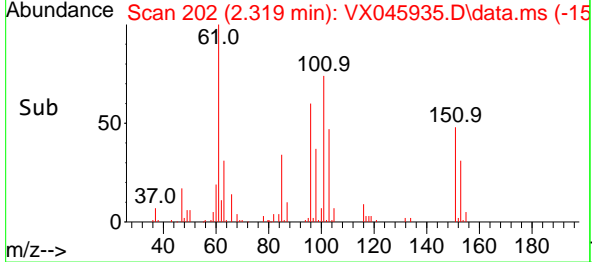
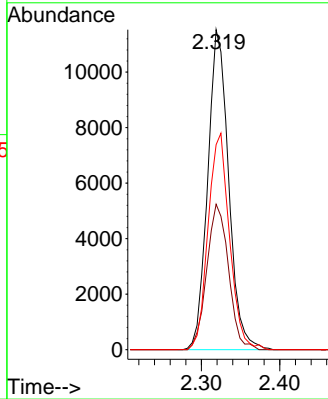
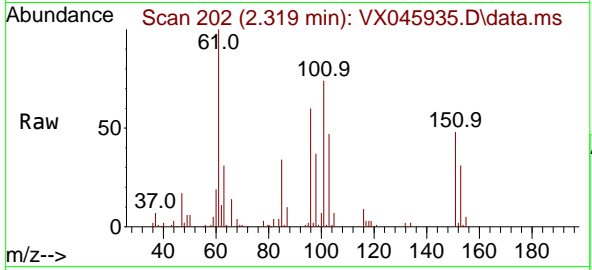

#10
 Methyl Iodide
 Concen: 17.442 ug/l
 RT: 2.447 min Scan# 223
 Delta R.T. 0.000 min
 Lab File: VX045935.D
 Acq: 25 Apr 2025 11:32

Tgt Ion	Resp	Lower	Upper
142	23362		
142	100		
127	52.5	40.2	60.4
141	13.8	11.7	17.5

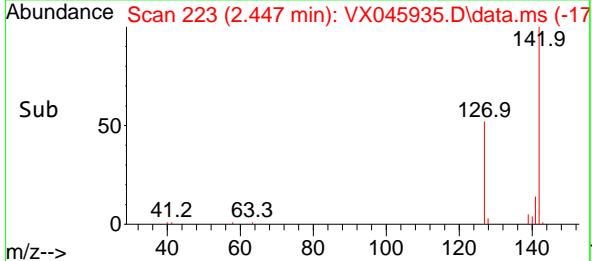
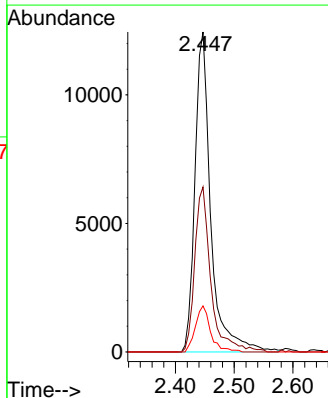
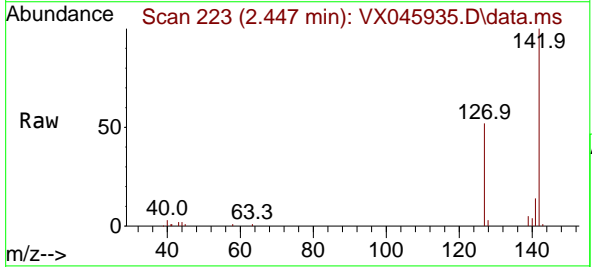

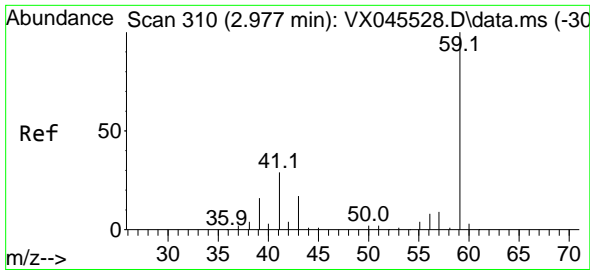

#11
 Tert butyl alcohol
 Concen: 96.773 ug/l
 RT: 2.965 min Scan# 308
 Delta R.T. -0.012 min
 Lab File: VX045935.D
 Acq: 25 Apr 2025 11:32

Instrument : MSVOA_X
 ClientSampleId : VX0425WBS01

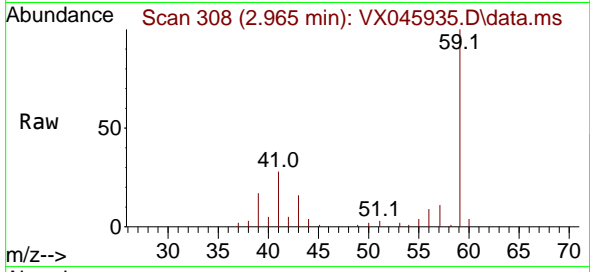

Tgt Ion: 59 Resp: 20788
 Ion Ratio Lower Upper
 59 100
 57 11.4 8.6 12.8

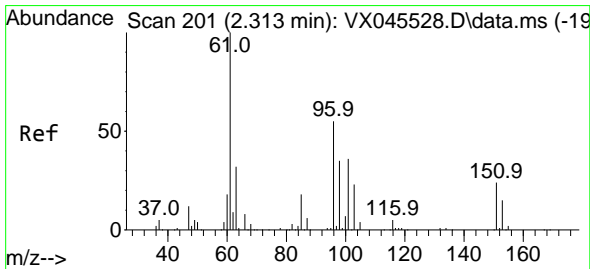
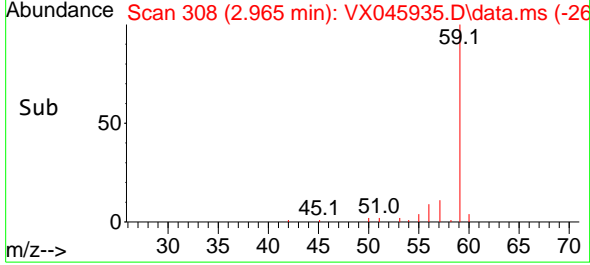
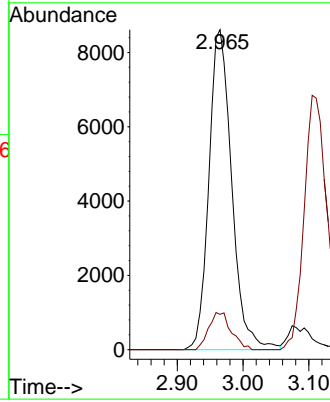

#12
 1,1-Dichloroethene
 Concen: 18.097 ug/l
 RT: 2.313 min Scan# 201
 Delta R.T. 0.000 min
 Lab File: VX045935.D
 Acq: 25 Apr 2025 11:32

Tgt Ion: 96 Resp: 18989
 Ion Ratio Lower Upper
 96 100
 61 176.6 145.7 218.5
 98 60.9 51.6 77.4

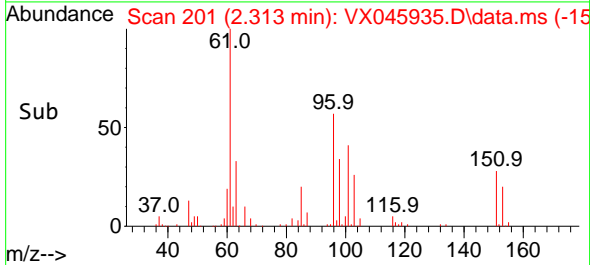
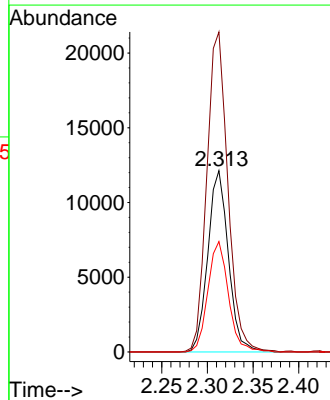
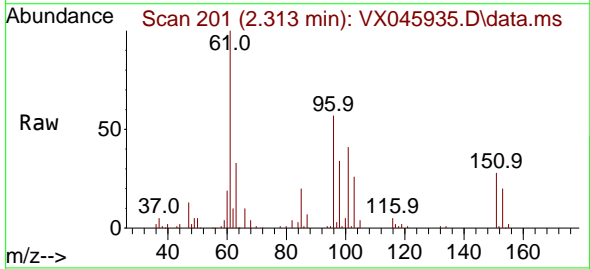

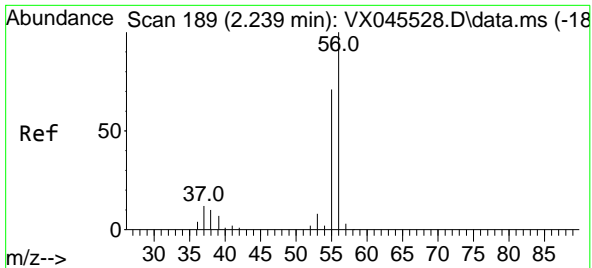

#13
 Acrolein
 Concen: 95.947 ug/l
 RT: 2.233 min Scan# 11
 Delta R.T. -0.006 min
 Lab File: VX045935.D
 Acq: 25 Apr 2025 11:32

Instrument : MSVOA_X
 ClientSampleId : VX0425WBS01

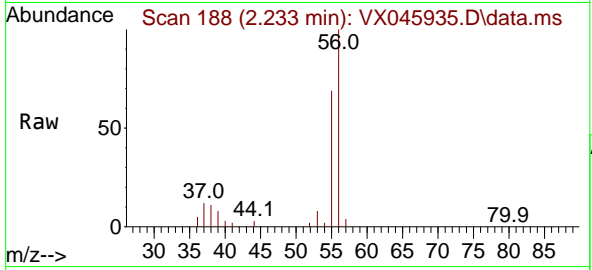

Tgt Ion: 56 Resp: 28382
 Ion Ratio Lower Upper
 56 100
 55 70.7 56.2 84.2

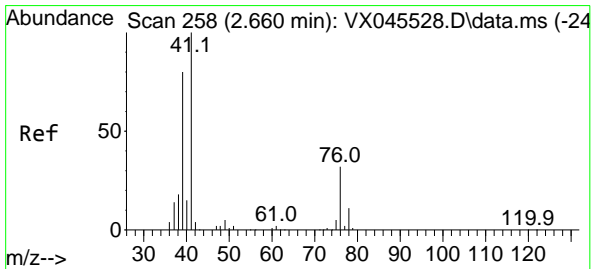
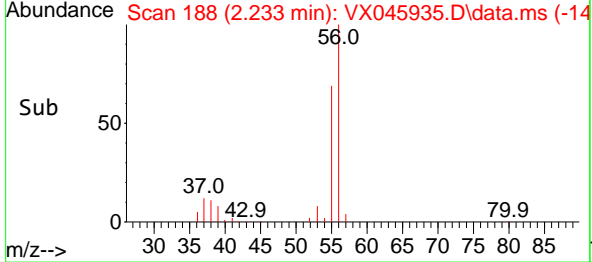
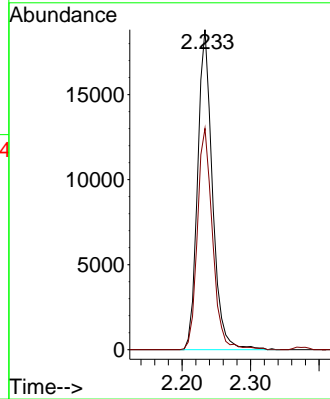

#14
 Allyl chloride
 Concen: 18.856 ug/l
 RT: 2.654 min Scan# 257
 Delta R.T. -0.006 min
 Lab File: VX045935.D
 Acq: 25 Apr 2025 11:32

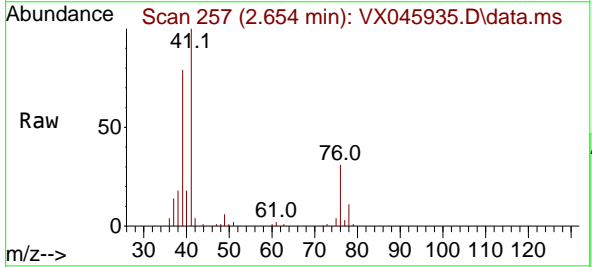

Tgt Ion: 41 Resp: 37541
 Ion Ratio Lower Upper
 41 100
 39 74.7 60.2 90.2
 76 29.6 24.6 36.8

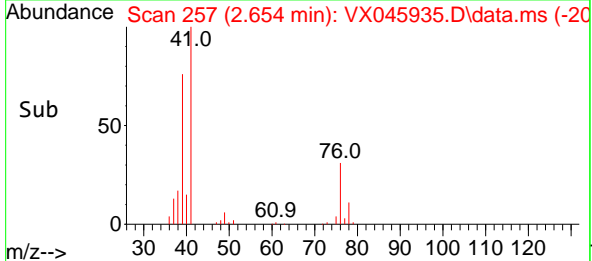
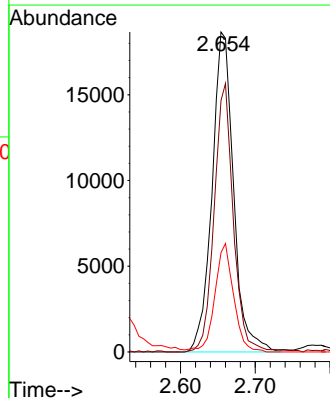

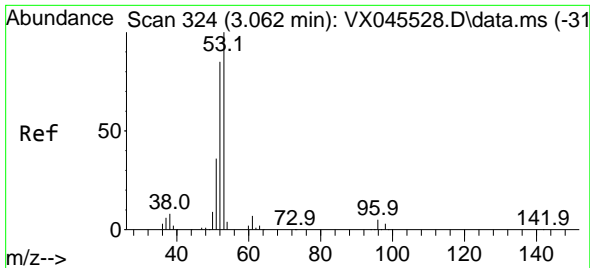

#15
 Acrylonitrile
 Concen: 92.788 ug/l
 RT: 3.056 min Scan# 31
 Delta R.T. -0.006 min
 Lab File: VX045935.D
 Acq: 25 Apr 2025 11:32

Instrument :
 MSVOA_X
 ClientSampleId :
 VX0425WBS01

Tgt Ion	Resp	Lower	Upper
53	100		
52	85.1	67.4	101.2
51	38.2	29.9	44.9

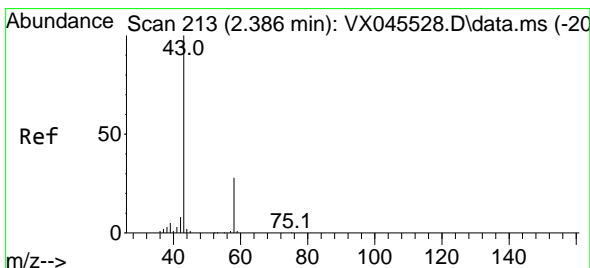
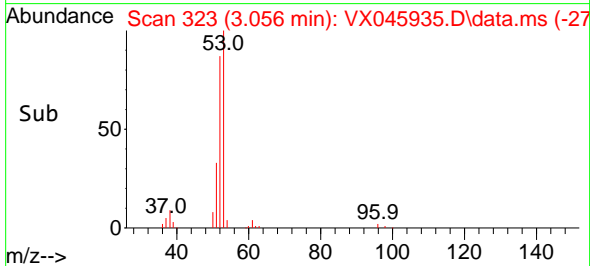
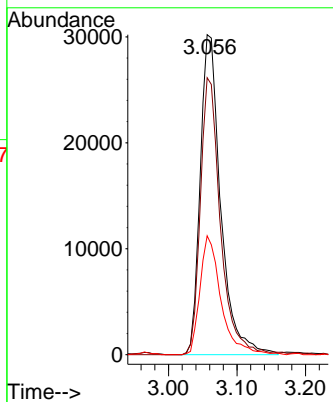
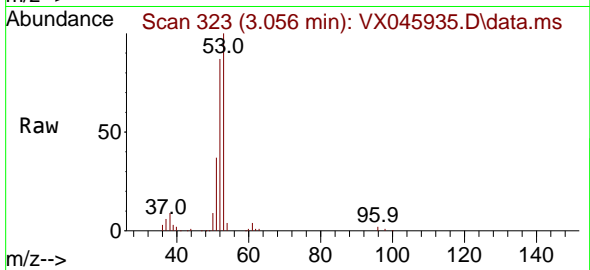

#16
 Acetone
 Concen: 98.464 ug/l
 RT: 2.380 min Scan# 212
 Delta R.T. -0.006 min
 Lab File: VX045935.D
 Acq: 25 Apr 2025 11:32

Tgt Ion	Resp	Lower	Upper
43	100		
58	26.5	22.3	33.5

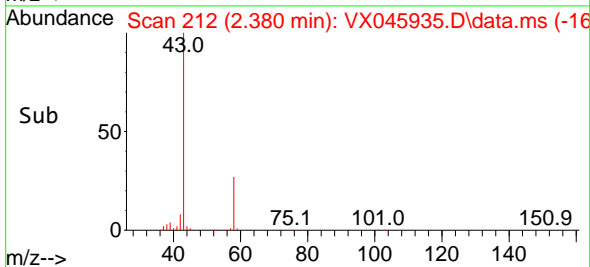
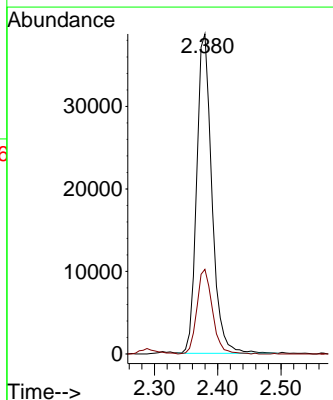
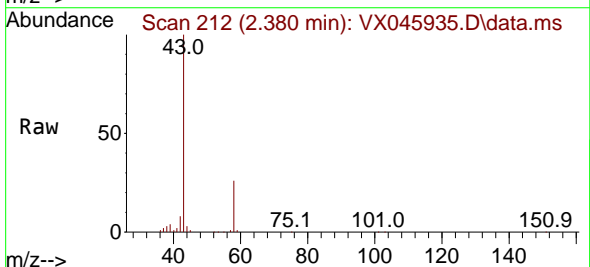

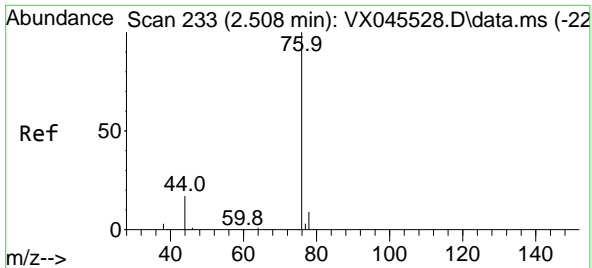

#17
 Carbon Disulfide
 Concen: 13.649 ug/l
 RT: 2.502 min Scan# 21
 Delta R.T. -0.006 min
 Lab File: VX045935.D
 Acq: 25 Apr 2025 11:32

Instrument : MSVOA_X
 ClientSampleId : VX0425WBS01

Tgt Ion: 76 Resp: 35372
 Ion Ratio Lower Upper
 76 100
 78 9.1 7.0 10.6

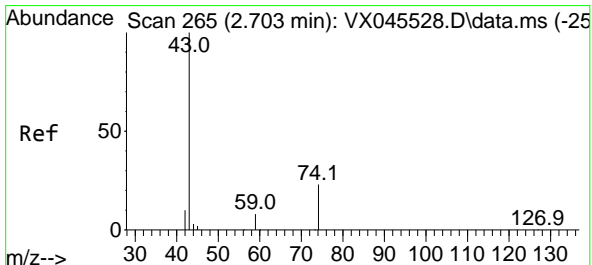
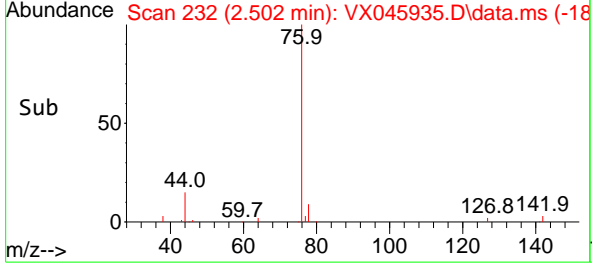
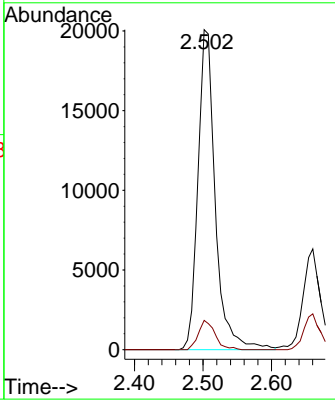
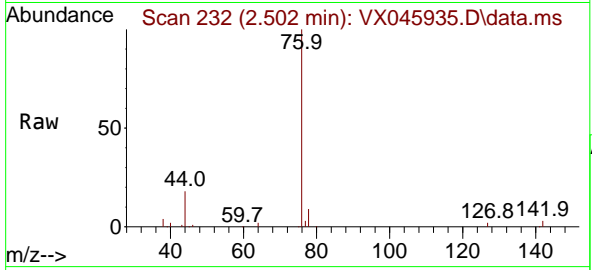

#18
 Methyl Acetate
 Concen: 25.192 ug/l
 RT: 2.703 min Scan# 265
 Delta R.T. 0.000 min
 Lab File: VX045935.D
 Acq: 25 Apr 2025 11:32

Tgt Ion: 43 Resp: 38069
 Ion Ratio Lower Upper
 43 100
 74 21.3 17.5 26.3

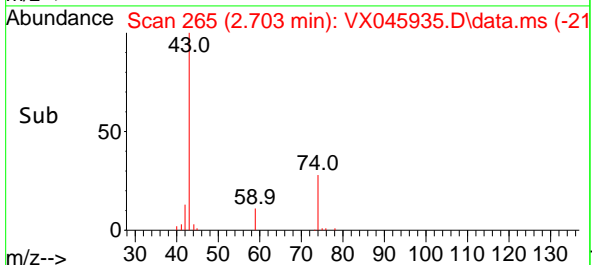
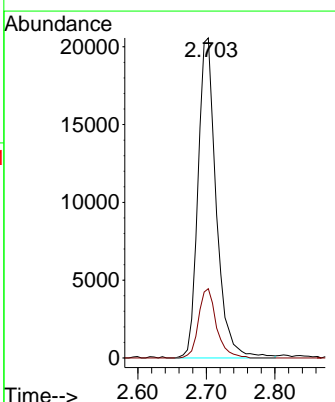
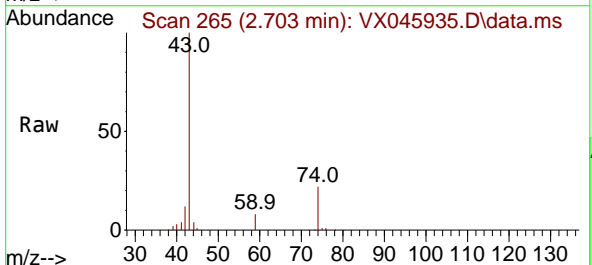

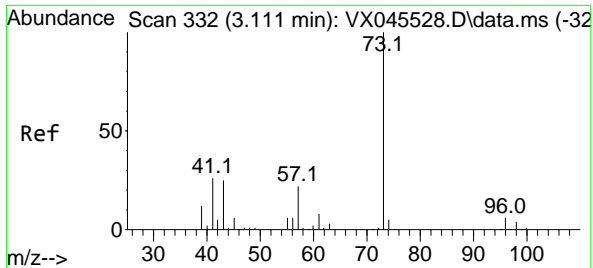

#19
 Methyl tert-butyl Ether
 Concen: 19.801 ug/l
 RT: 3.111 min Scan# 311
 Delta R.T. 0.000 min
 Lab File: VX045935.D
 Acq: 25 Apr 2025 11:32

Instrument : MSVOA_X
 ClientSampleId : VX0425WBS01

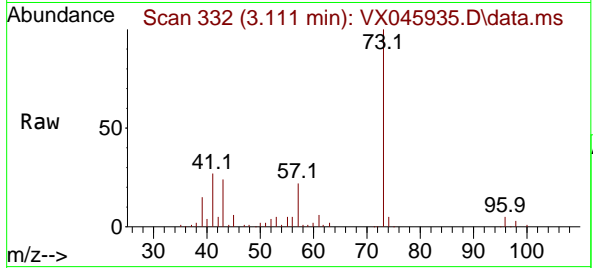

Tgt Ion: 73 Resp: 72681
 Ion Ratio Lower Upper
 73 100
 57 21.6 17.6 26.4

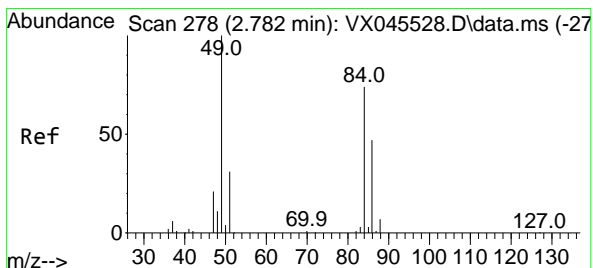
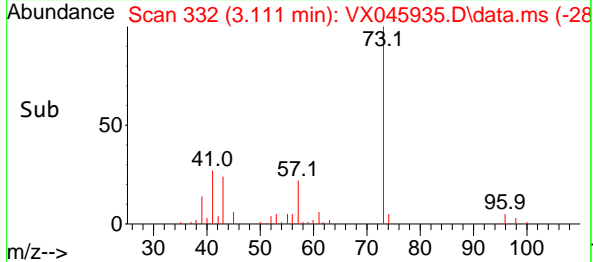
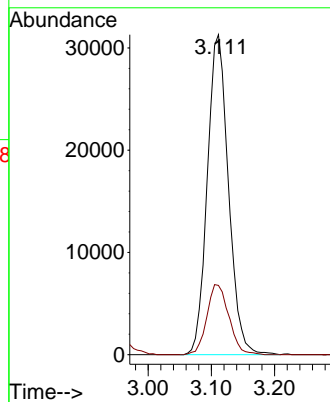

#20
 Methylene Chloride
 Concen: 18.128 ug/l
 RT: 2.782 min Scan# 278
 Delta R.T. 0.000 min
 Lab File: VX045935.D
 Acq: 25 Apr 2025 11:32

Tgt Ion: 84 Resp: 22275
 Ion Ratio Lower Upper
 84 100
 49 134.8 107.5 161.3
 51 38.9 33.0 49.6
 86 64.8 50.1 75.1

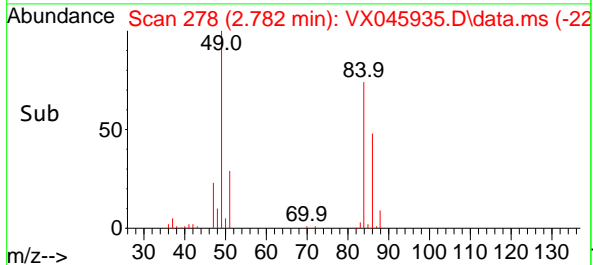
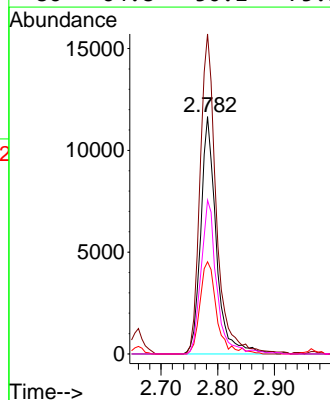
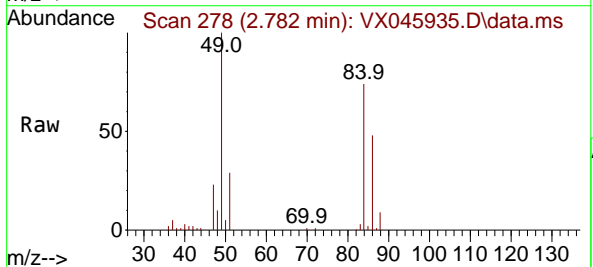

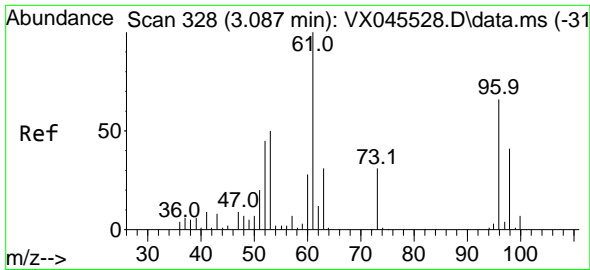

#21
 trans-1,2-Dichloroethene
 Concen: 17.652 ug/l
 RT: 3.087 min Scan# 31
 Delta R.T. 0.000 min
 Lab File: VX045935.D
 Acq: 25 Apr 2025 11:32

Instrument :
 MSVOA_X
 ClientSampleId :
 VX0425WBS01

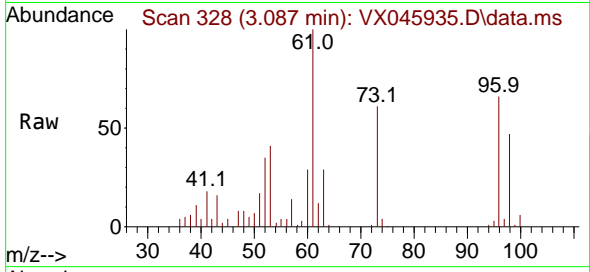

Tgt Ion: 96 Resp: 18923
 Ion Ratio Lower Upper
 96 100
 61 151.2 121.0 181.6
 98 70.7 49.7 74.5

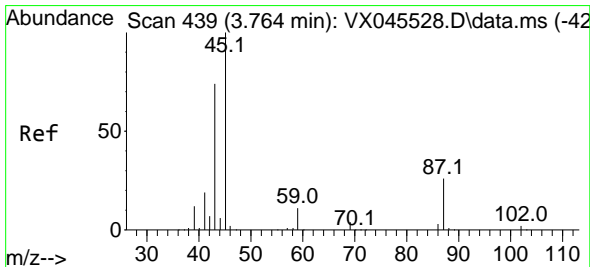
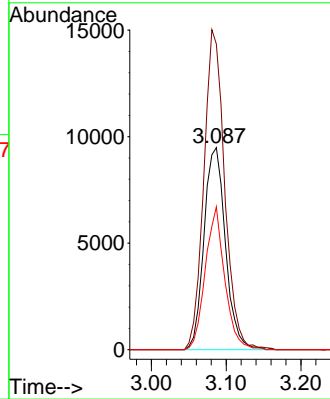
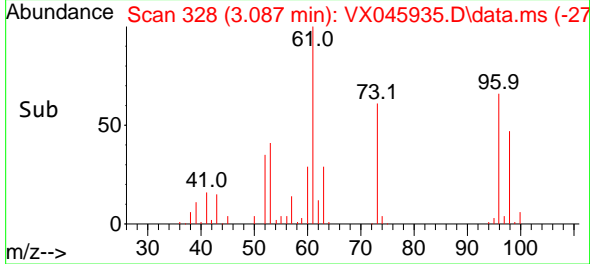

#22
 Diisopropyl ether
 Concen: 19.257 ug/l
 RT: 3.751 min Scan# 437
 Delta R.T. -0.012 min
 Lab File: VX045935.D
 Acq: 25 Apr 2025 11:32

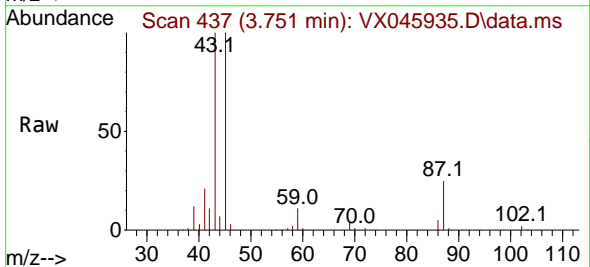

Tgt Ion: 45 Resp: 75522
 Ion Ratio Lower Upper
 45 100
 43 98.7 59.3 88.9#
 87 25.1 20.4 30.6
 59 11.4 9.0 13.6

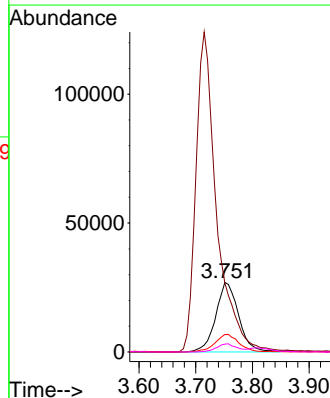
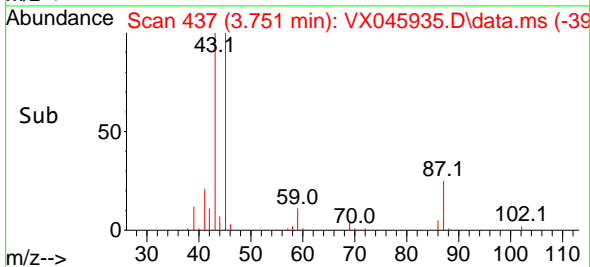

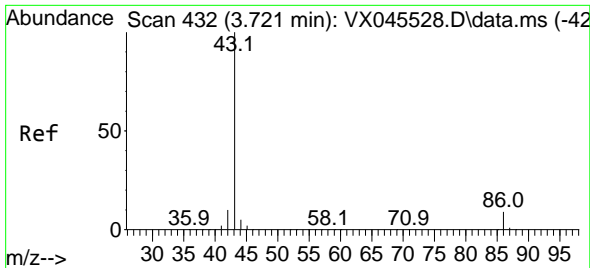

#23
 Vinyl Acetate
 Concen: 93.857 ug/l
 RT: 3.715 min Scan# 412
 Delta R.T. -0.006 min
 Lab File: VX045935.D
 Acq: 25 Apr 2025 11:32

Instrument : MSVOA_X
 ClientSampleId : VX0425WBS01

Tgt Ion: 43 Resp: 318024
 Ion Ratio Lower Upper
 43 100
 86 9.3 7.5 11.3

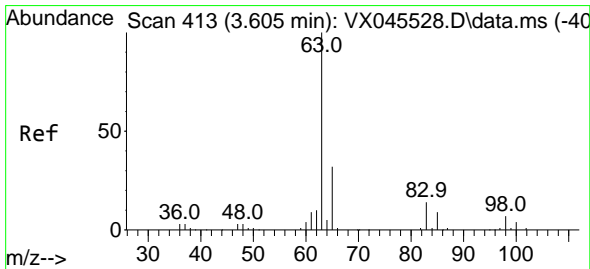
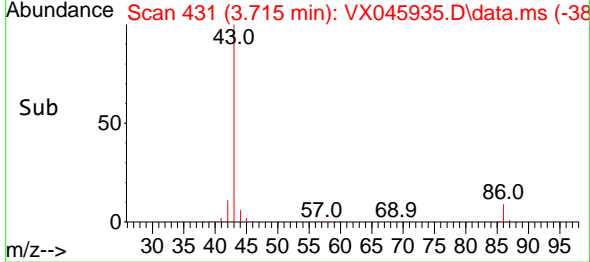
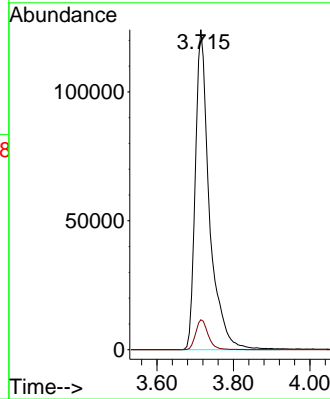
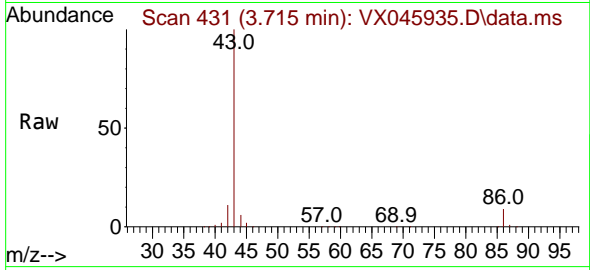

#24
 1,1-Dichloroethane
 Concen: 18.991 ug/l
 RT: 3.599 min Scan# 412
 Delta R.T. -0.006 min
 Lab File: VX045935.D
 Acq: 25 Apr 2025 11:32

Tgt Ion: 63 Resp: 42120
 Ion Ratio Lower Upper
 63 100
 98 7.4 3.4 10.1
 100 4.4 2.2 6.6

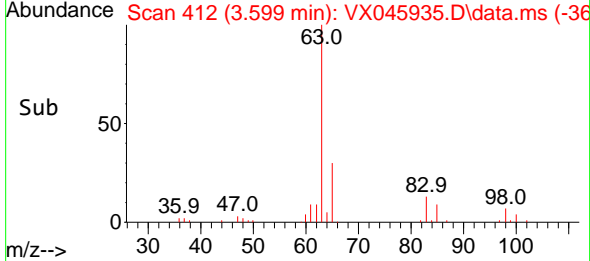
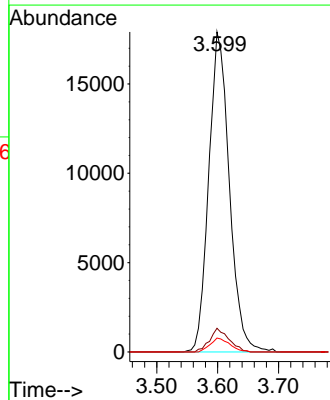
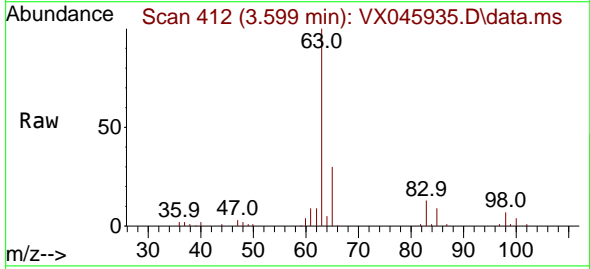

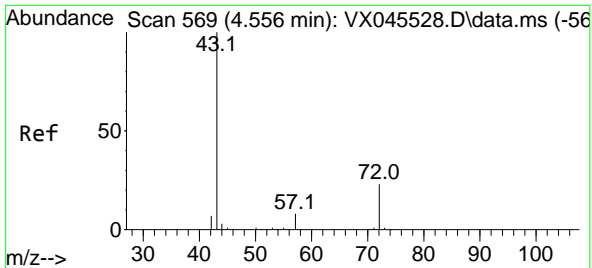

#25
 2-Butanone
 Concen: 97.595 ug/l
 RT: 4.550 min Scan# 50
 Delta R.T. -0.006 min
 Lab File: VX045935.D
 Acq: 25 Apr 2025 11:32

Instrument : MSVOA_X
 ClientSampleId : VX0425WBS01

Tgt Ion: 43 Resp: 93765
 Ion Ratio Lower Upper
 43 100
 72 22.6 18.6 28.0

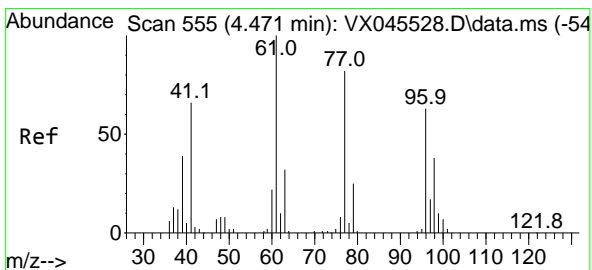
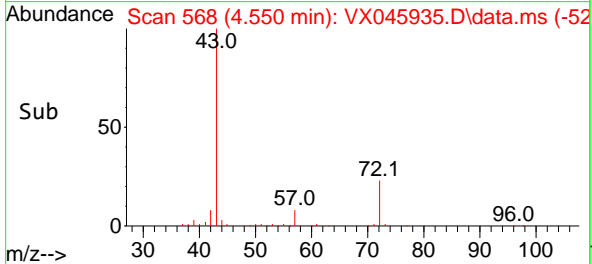
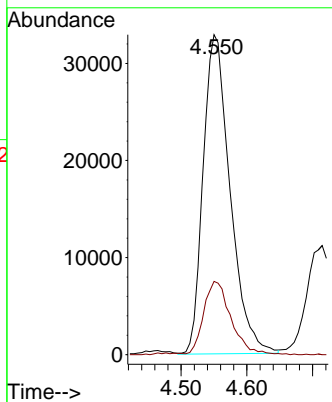
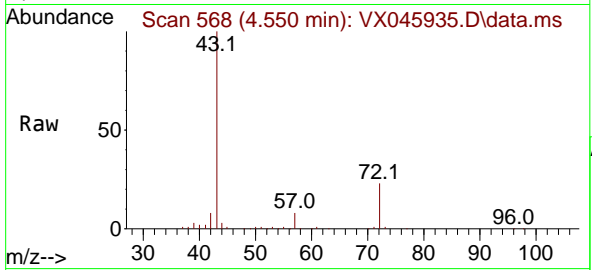

#26
 2,2-Dichloropropane
 Concen: 22.797 ug/l
 RT: 4.465 min Scan# 554
 Delta R.T. -0.006 min
 Lab File: VX045935.D
 Acq: 25 Apr 2025 11:32

Tgt Ion: 77 Resp: 32668
 Ion Ratio Lower Upper
 77 100
 97 20.9 10.6 31.8

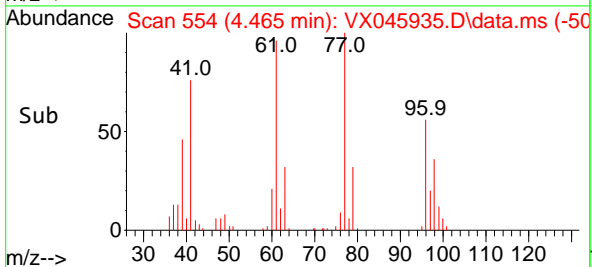
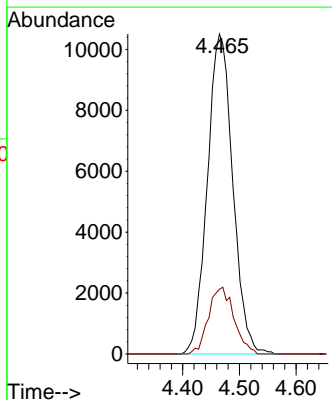
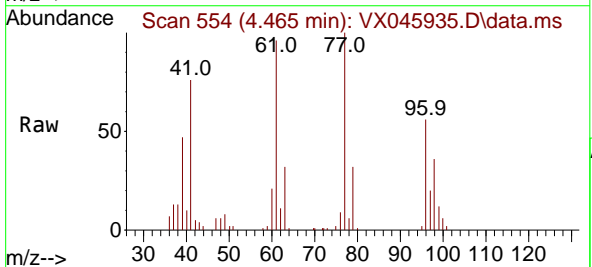

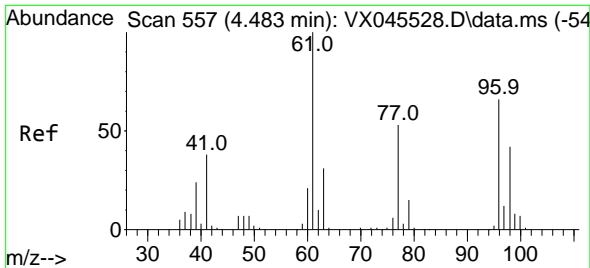

#27
 cis-1,2-Dichloroethene
 Concen: 18.987 ug/l
 RT: 4.477 min Scan# 51
 Delta R.T. -0.006 min
 Lab File: VX045935.D
 Acq: 25 Apr 2025 11:32

Instrument :
 MSVOA_X
 ClientSampleId :
 VX0425WBS01

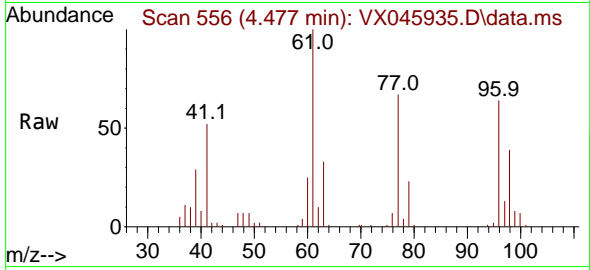

Tgt Ion: 96 Resp: 24798
 Ion Ratio Lower Upper
 96 100
 61 158.4 0.0 313.2
 98 64.8 0.0 126.4

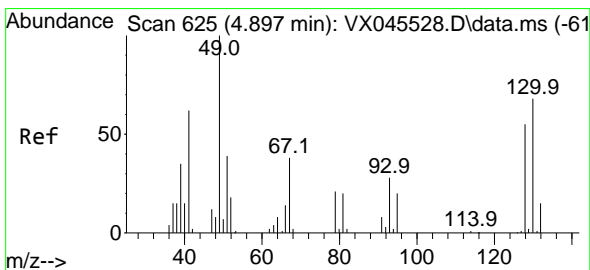
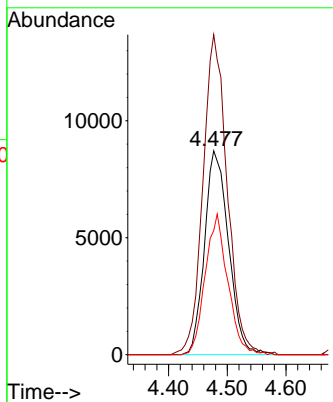
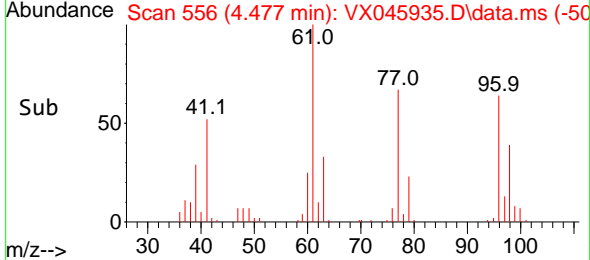

#28
 Bromochloromethane
 Concen: 21.806 ug/l
 RT: 4.891 min Scan# 624
 Delta R.T. -0.006 min
 Lab File: VX045935.D
 Acq: 25 Apr 2025 11:32

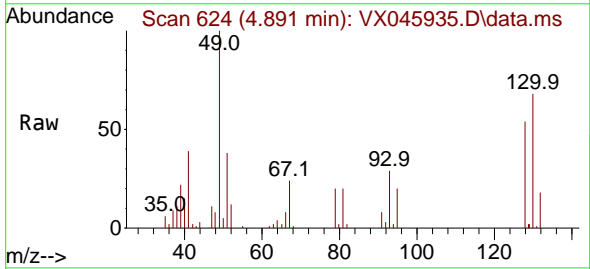

Tgt Ion: 49 Resp: 23372
 Ion Ratio Lower Upper
 49 100
 129 1.6 0.0 3.8
 130 71.3 54.6 81.8

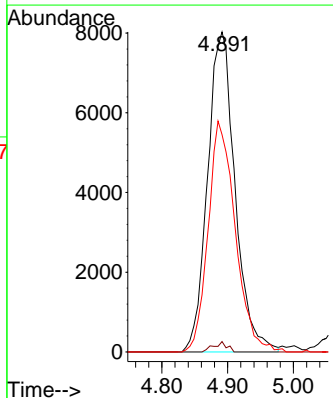
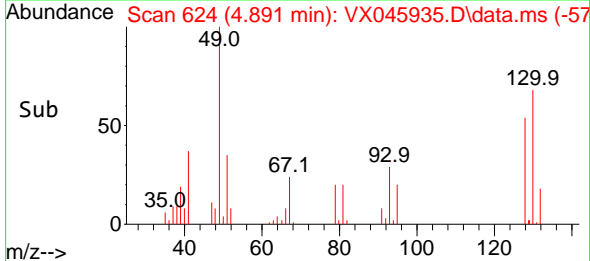

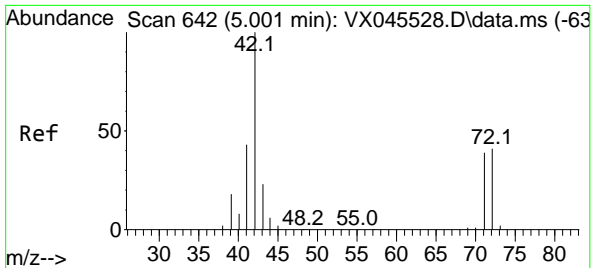

#29
 Tetrahydrofuran
 Concen: 90.522 ug/l
 RT: 5.001 min Scan# 64
 Delta R.T. 0.000 min
 Lab File: VX045935.D
 Acq: 25 Apr 2025 11:32

Instrument :
 MSVOA_X
 ClientSampleId :
 VX0425WBS01

Tgt Ion	Resp	Lower	Upper
42	56385		
42	100		
72	42.5	33.4	50.0
71	39.9	31.4	47.0

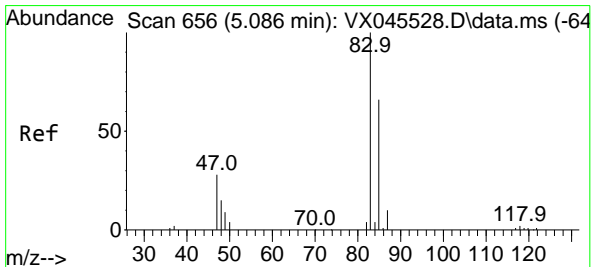
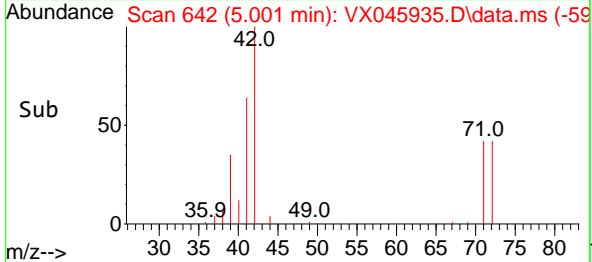
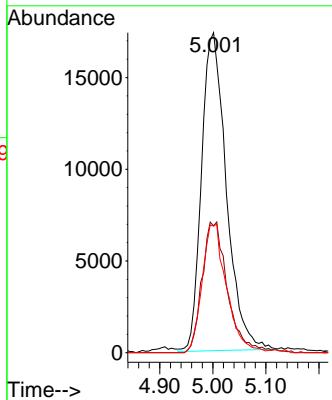
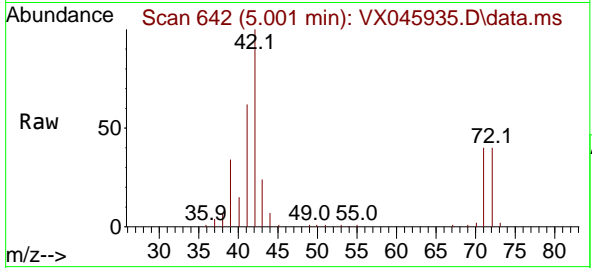

#30
 Chloroform
 Concen: 19.246 ug/l
 RT: 5.086 min Scan# 656
 Delta R.T. 0.000 min
 Lab File: VX045935.D
 Acq: 25 Apr 2025 11:32

Tgt Ion	Resp	Lower	Upper
83	43922		
83	100		
85	66.9	52.8	79.2

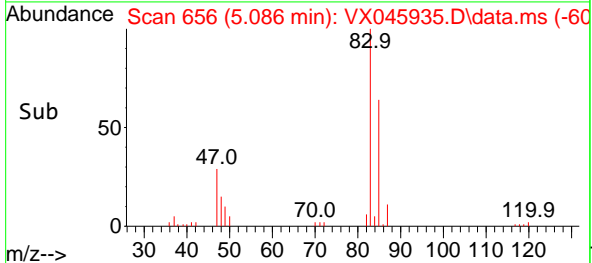
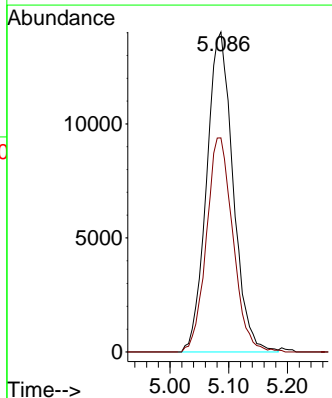
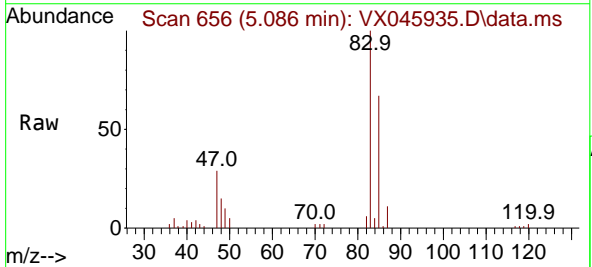

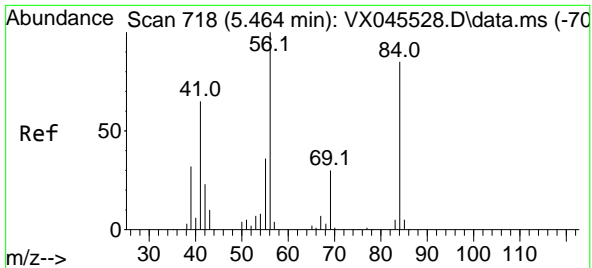

#31
 Cyclohexane
 Concen: 17.276 ug/l
 RT: 5.458 min Scan# 717
 Delta R.T. -0.006 min
 Lab File: VX045935.D
 Acq: 25 Apr 2025 11:32

Instrument : MSVOA_X
 ClientSampleId : VX0425WBS01

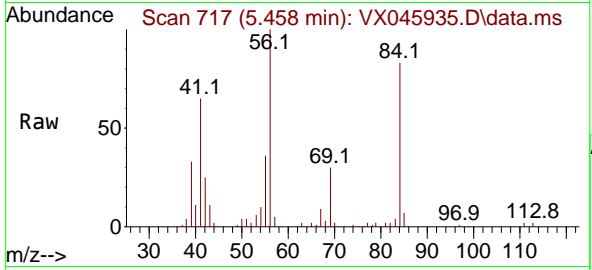

Tgt Ion: 56 Resp: 33874
 Ion Ratio Lower Upper
 56 100
 69 30.3 23.6 35.4
 84 81.3 67.7 101.5

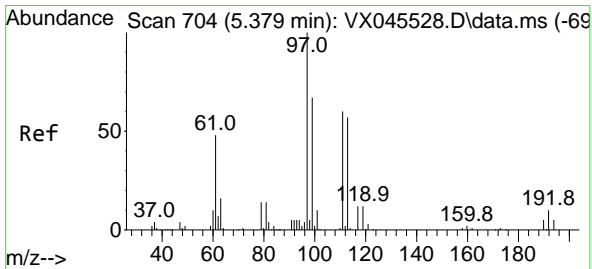
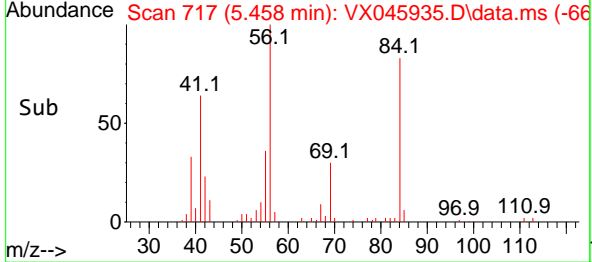
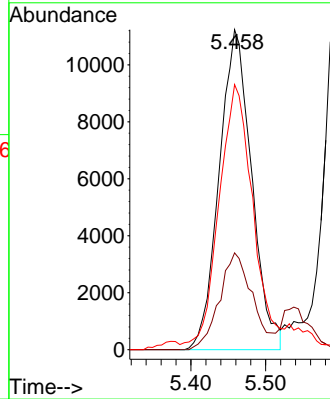

#32
 1,1,1-Trichloroethane
 Concen: 19.571 ug/l
 RT: 5.367 min Scan# 702
 Delta R.T. -0.012 min
 Lab File: VX045935.D
 Acq: 25 Apr 2025 11:32

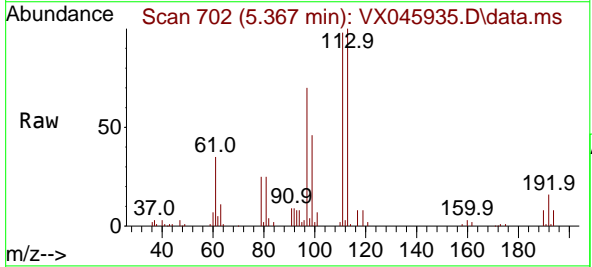

Tgt Ion: 97 Resp: 37793
 Ion Ratio Lower Upper
 97 100
 99 64.0 51.7 77.5
 61 51.2 41.0 61.4

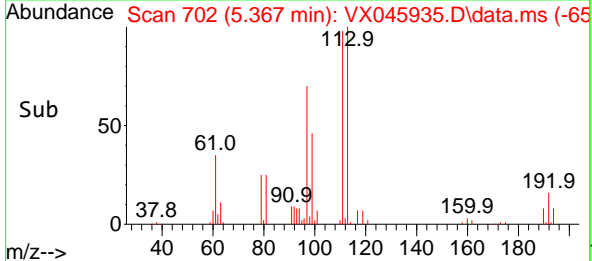
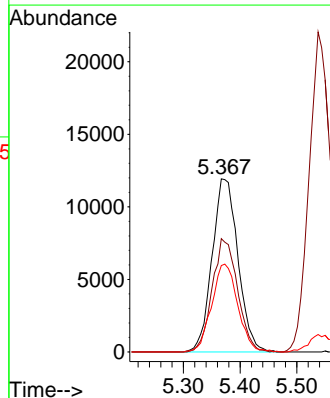

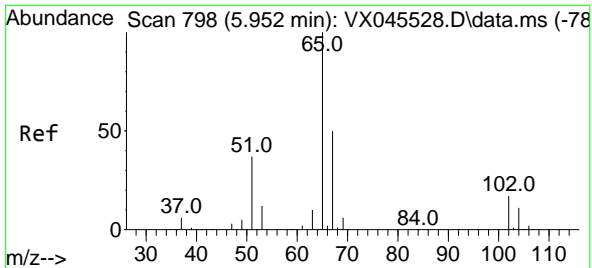

#33
 1,2-Dichloroethane-d4
 Concen: 50.712 ug/l
 RT: 5.946 min Scan# 797
 Delta R.T. -0.006 min
 Lab File: VX045935.D
 Acq: 25 Apr 2025 11:32

Instrument :

MSVOA_X

ClientSampleId :

VX0425WBS01

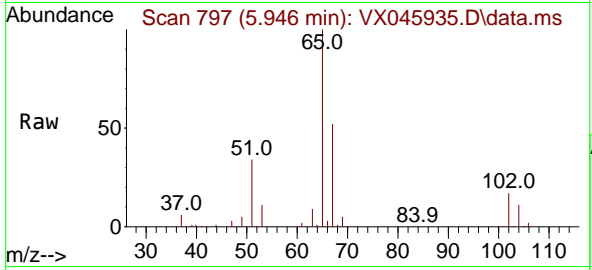

Tgt Ion: 65 Resp: 81057
 Ion Ratio Lower Upper
 65 100
 67 50.1 0.0 99.0

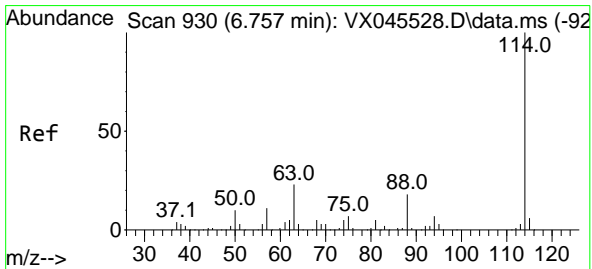
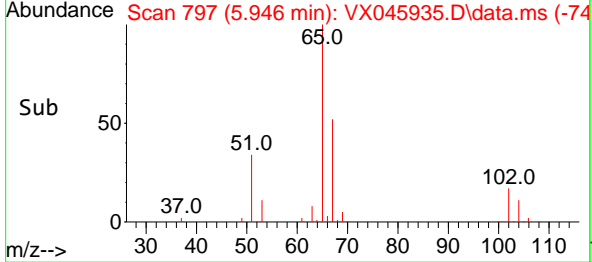
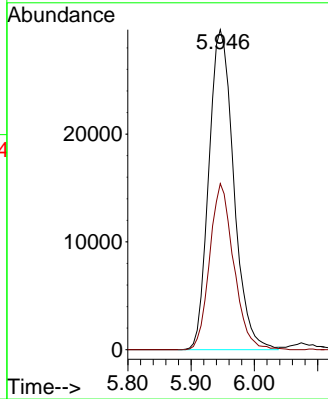

#34
 1,4-Difluorobenzene
 Concen: 50.000 ug/l
 RT: 6.751 min Scan# 929
 Delta R.T. -0.006 min
 Lab File: VX045935.D
 Acq: 25 Apr 2025 11:32

Tgt Ion: 114 Resp: 146052
 Ion Ratio Lower Upper
 114 100
 63 23.3 0.0 46.8
 88 17.9 0.0 35.4

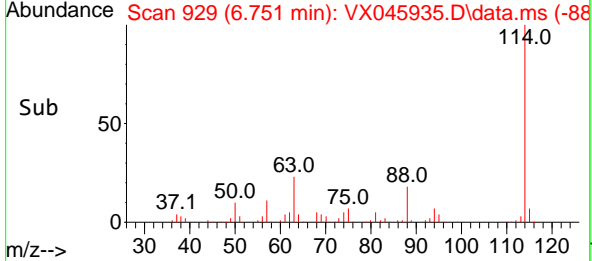
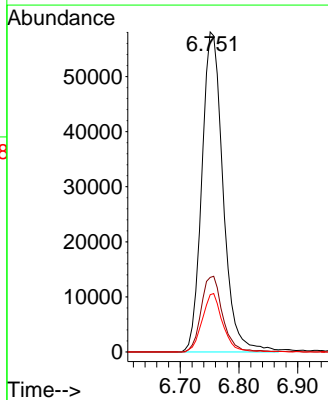
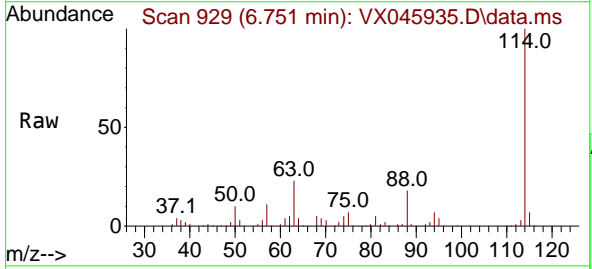

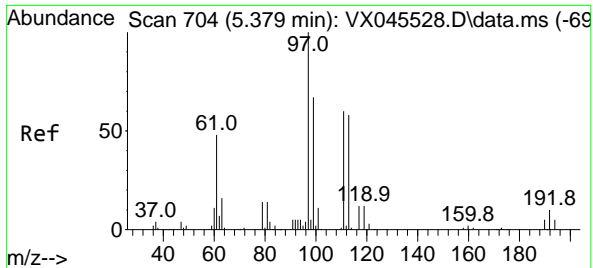

#35
 Dibromofluoromethane
 Concen: 54.671 ug/l
 RT: 5.379 min Scan# 704
 Delta R.T. 0.000 min
 Lab File: VX045935.D
 Acq: 25 Apr 2025 11:32

Instrument : MSVOA_X
 ClientSampleId : VX0425WBS01

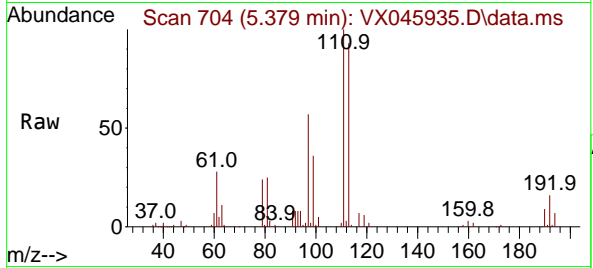

Tgt Ion: 113 Resp: 56652

Ion	Ratio	Lower	Upper
113	100		
111	104.7	81.8	122.6
192	17.0	13.8	20.6

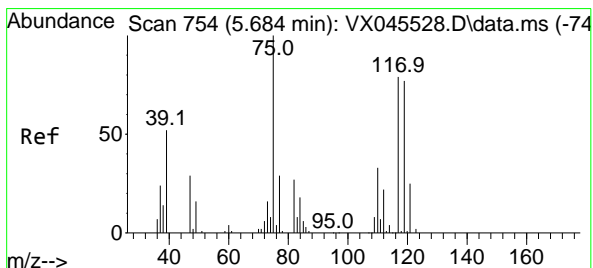
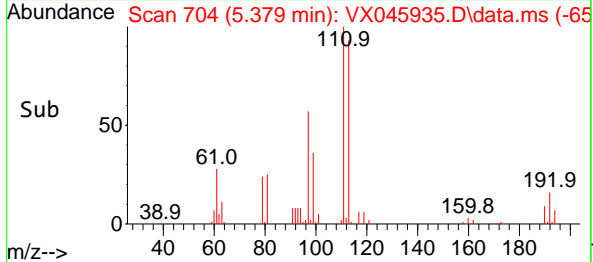
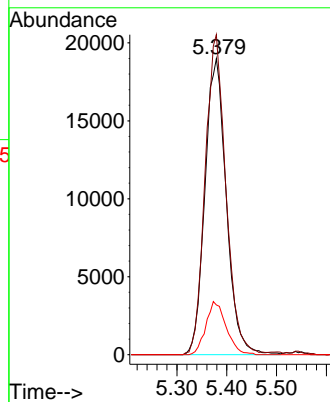

#36
 1,1-Dichloropropene
 Concen: 20.265 ug/l
 RT: 5.684 min Scan# 754
 Delta R.T. 0.000 min
 Lab File: VX045935.D
 Acq: 25 Apr 2025 11:32

Tgt Ion: 75 Resp: 28354

Ion	Ratio	Lower	Upper
75	100		
110	31.7	16.9	50.6
77	29.5	25.0	37.4

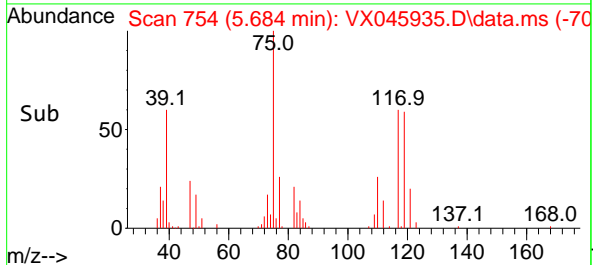
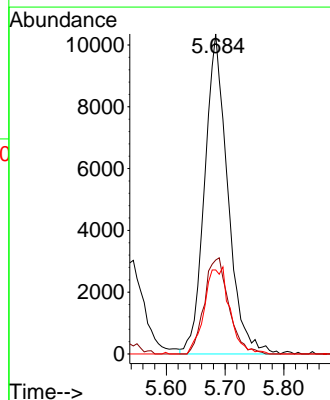
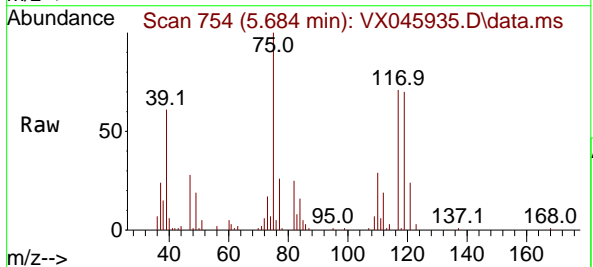

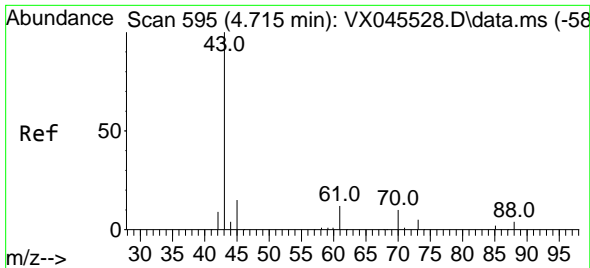

#37
 Ethyl Acetate
 Concen: 18.591 ug/l
 RT: 4.715 min Scan# 595
 Delta R.T. 0.000 min
 Lab File: VX045935.D
 Acq: 25 Apr 2025 11:32

Instrument : MSVOA_X
 ClientSampleId : VX0425WBS01

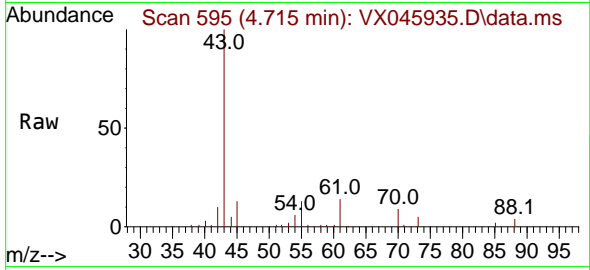

Tgt Ion: 43 Resp: 32779

Ion	Ratio	Lower	Upper
43	100		
61	13.8	9.9	14.9
70	9.6	7.5	11.3

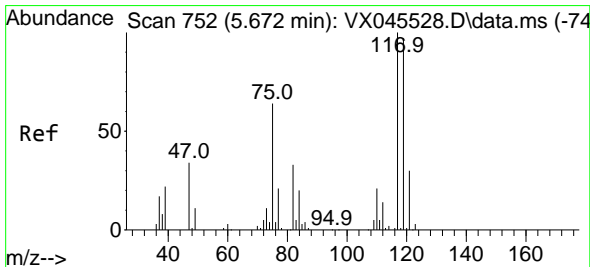
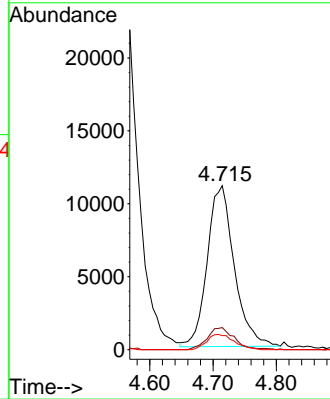
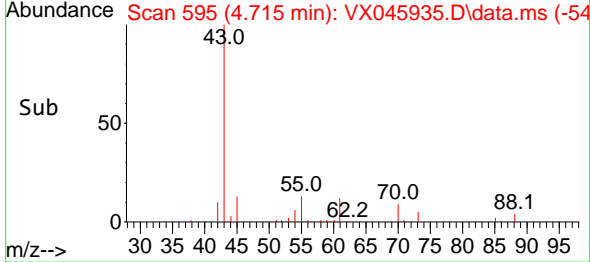

#38
 Carbon Tetrachloride
 Concen: 20.784 ug/l
 RT: 5.672 min Scan# 752
 Delta R.T. 0.000 min
 Lab File: VX045935.D
 Acq: 25 Apr 2025 11:32

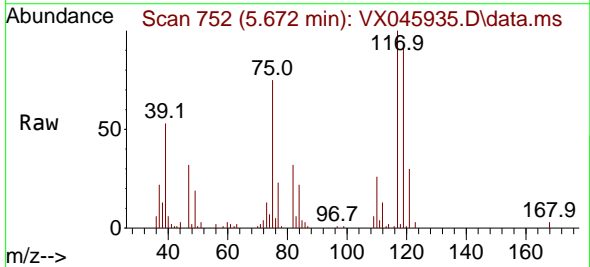

Tgt Ion: 117 Resp: 31428

Ion	Ratio	Lower	Upper
117	100		
119	94.1	76.9	115.3
121	29.9	24.2	36.2

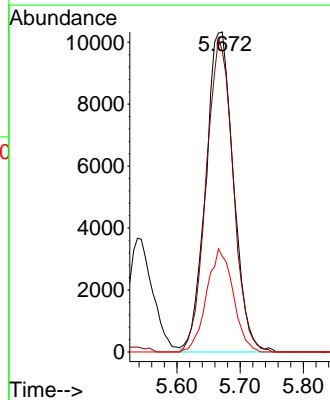
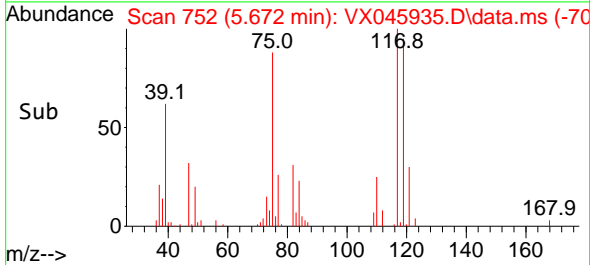

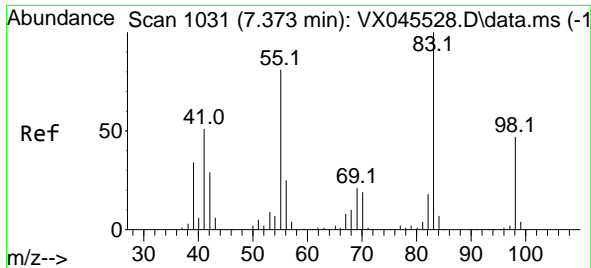

#39
 Methylcyclohexane
 Concen: 19.914 ug/l
 RT: 7.373 min Scan# 1031
 Delta R.T. 0.000 min
 Lab File: VX045935.D
 Acq: 25 Apr 2025 11:32

Instrument : MSVOA_X
 ClientSampleId : VX0425WBS01

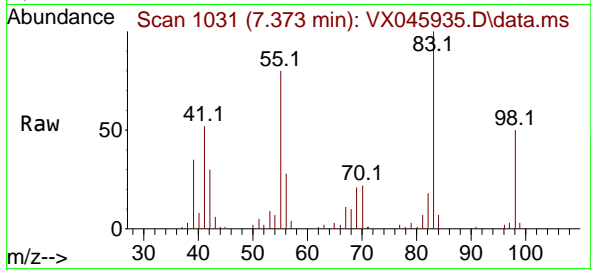

Tgt Ion: 83 Resp: 34154
 Ion Ratio Lower Upper
 83 100
 55 80.0 64.9 97.3
 98 49.8 37.4 56.0

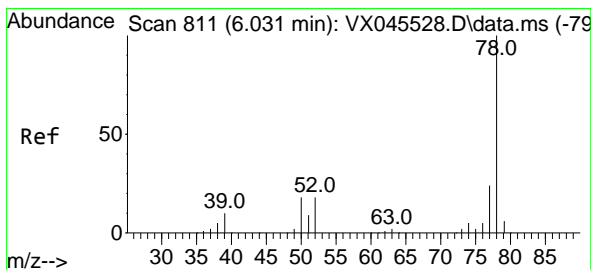
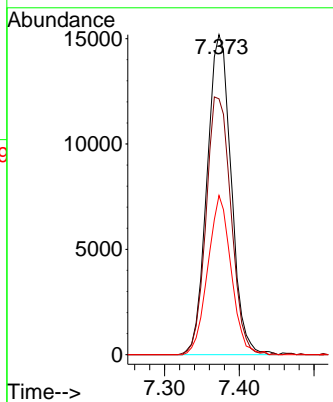
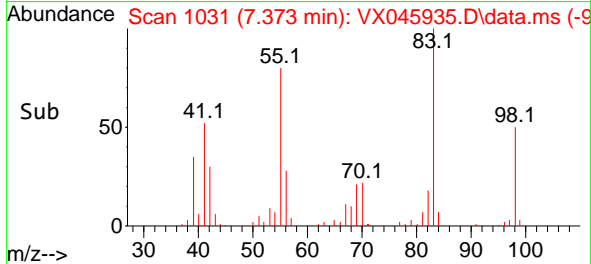

#40
 Benzene
 Concen: 19.752 ug/l
 RT: 6.031 min Scan# 811
 Delta R.T. 0.000 min
 Lab File: VX045935.D
 Acq: 25 Apr 2025 11:32

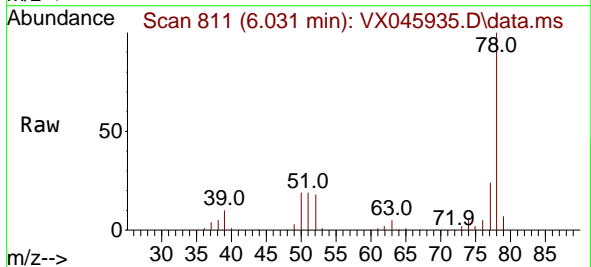

Tgt Ion: 78 Resp: 84404
 Ion Ratio Lower Upper
 78 100
 77 24.2 19.0 28.6

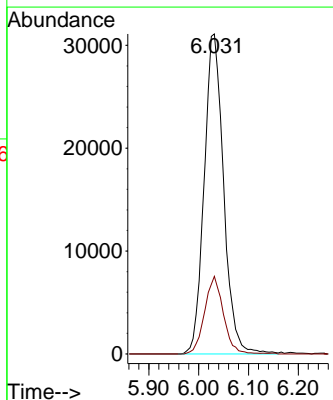
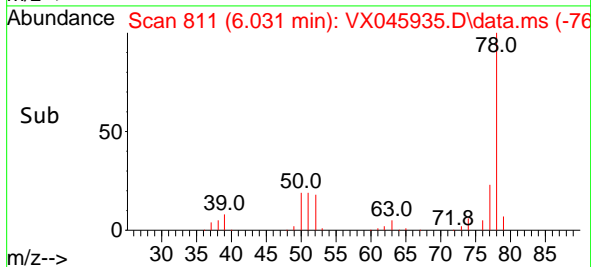

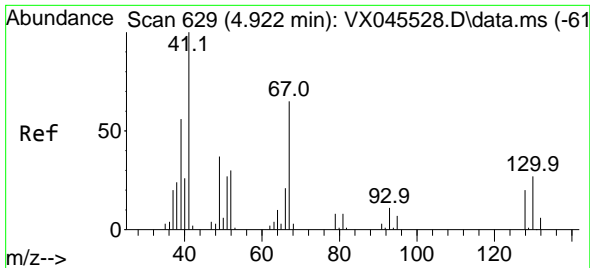

#41
 Methacrylonitrile
 Concen: 21.318 ug/l
 RT: 4.916 min Scan# 61
 Delta R.T. -0.006 min
 Lab File: VX045935.D
 Acq: 25 Apr 2025 11:32

Instrument :
 MSVOA_X
 ClientSampleId :
 VX0425WBS01

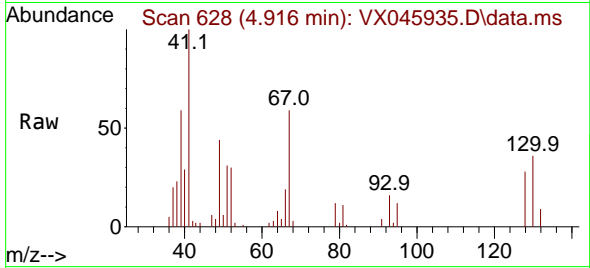

Tgt Ion: 41 Resp: 19832

Ion	Ratio	Lower	Upper
41	100		
39	56.0	47.0	70.6
67	65.3	53.2	79.8
52	31.7	25.0	37.6

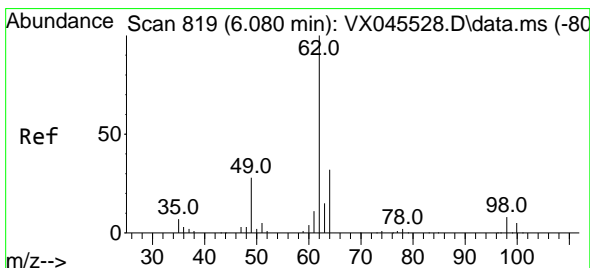
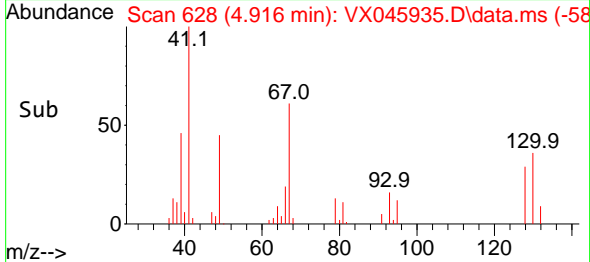
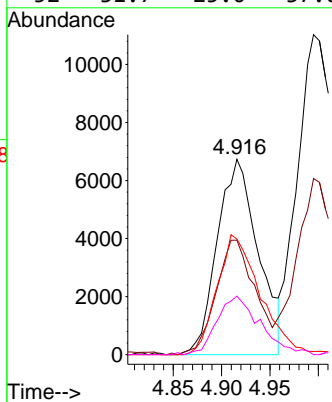

#42
 1,2-Dichloroethane
 Concen: 21.421 ug/l
 RT: 6.080 min Scan# 819
 Delta R.T. 0.000 min
 Lab File: VX045935.D
 Acq: 25 Apr 2025 11:32

Tgt Ion: 62 Resp: 37806

Ion	Ratio	Lower	Upper
62	100		
98	8.2	0.0	15.2

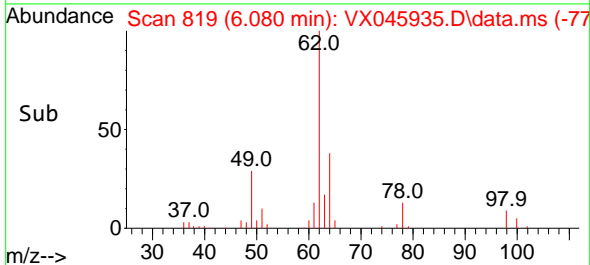
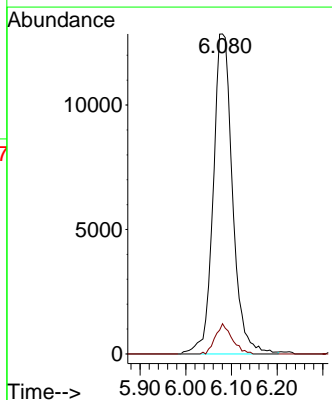
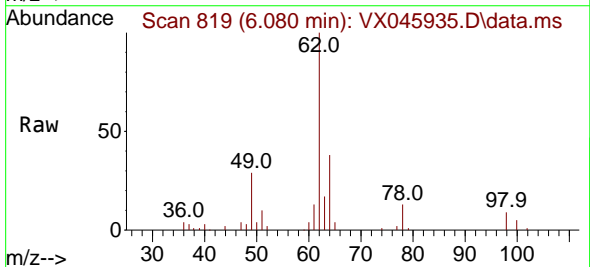

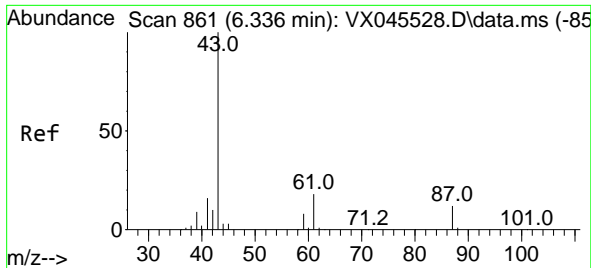

#43
 Isopropyl Acetate
 Concen: 20.621 ug/l
 RT: 6.336 min Scan# 80
 Delta R.T. 0.000 min
 Lab File: VX045935.D
 Acq: 25 Apr 2025 11:32

Instrument :
 MSVOA_X
 ClientSampleId :
 VX0425WBS01

Tgt Ion: 43 Resp: 55106

Ion	Ratio	Lower	Upper
43	100		
61	17.6	14.1	21.1
87	11.1	9.2	13.8

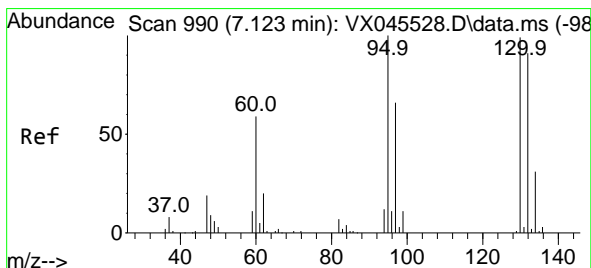
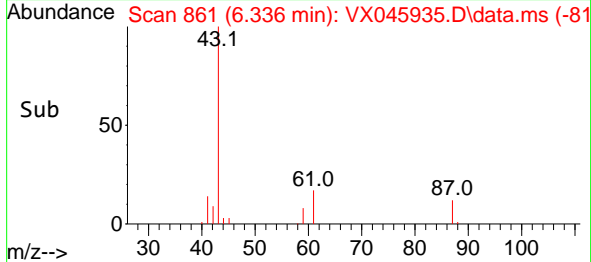
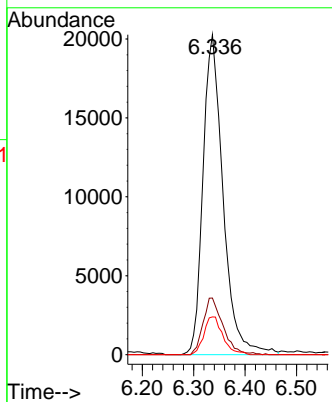
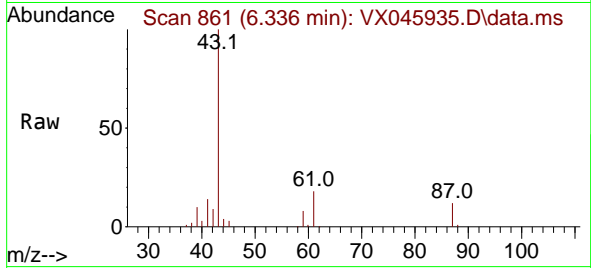

#44
 Trichloroethene
 Concen: 19.421 ug/l
 RT: 7.117 min Scan# 989
 Delta R.T. -0.006 min
 Lab File: VX045935.D
 Acq: 25 Apr 2025 11:32

Tgt Ion: 130 Resp: 19725

Ion	Ratio	Lower	Upper
130	100		
95	96.6	0.0	202.0

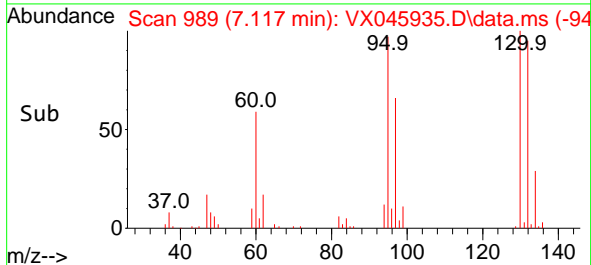
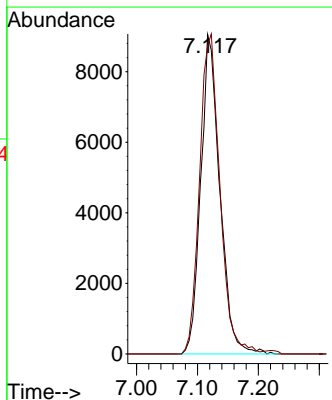
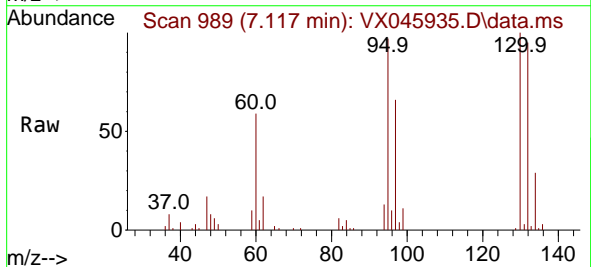

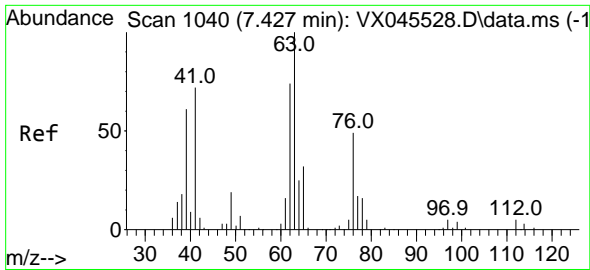

#45
 1,2-Dichloropropane
 Concen: 20.764 ug/l
 RT: 7.428 min Scan# 1040
 Delta R.T. 0.000 min
 Lab File: VX045935.D
 Acq: 25 Apr 2025 11:32

Instrument : MSVOA_X
 ClientSampleId : VX0425WBS01

Tgt Ion: 63 Resp: 22138
 Ion Ratio Lower Upper
 63 100
 65 31.9 25.8 38.6

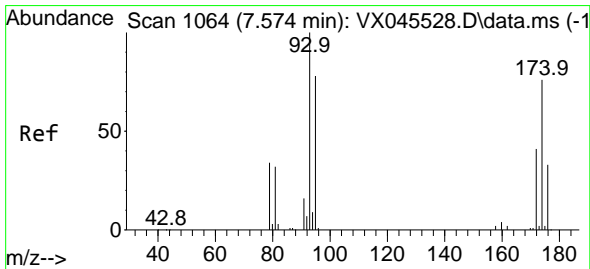
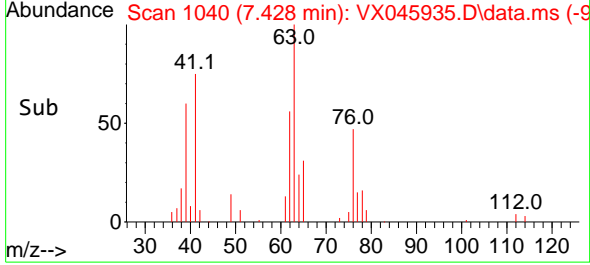
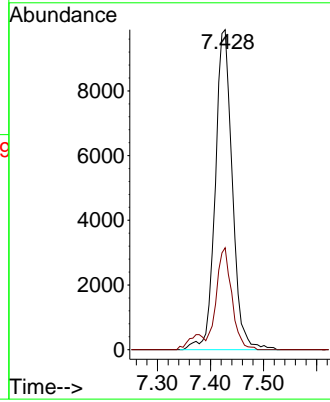
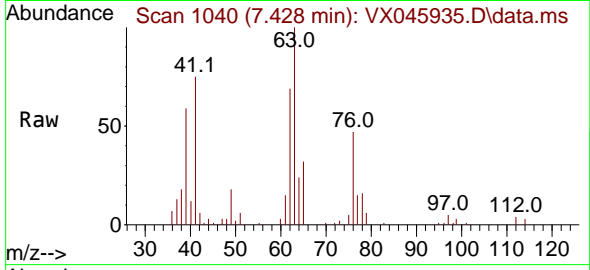

#46
 Dibromomethane
 Concen: 20.500 ug/l
 RT: 7.574 min Scan# 1064
 Delta R.T. 0.000 min
 Lab File: VX045935.D
 Acq: 25 Apr 2025 11:32

Tgt Ion: 93 Resp: 16778
 Ion Ratio Lower Upper
 93 100
 95 84.6 64.8 97.2
 174 86.2 65.4 98.0

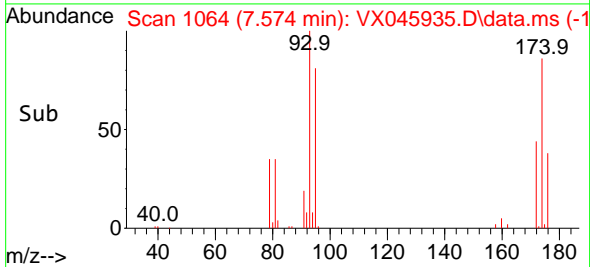
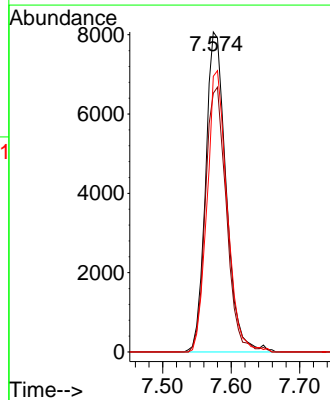
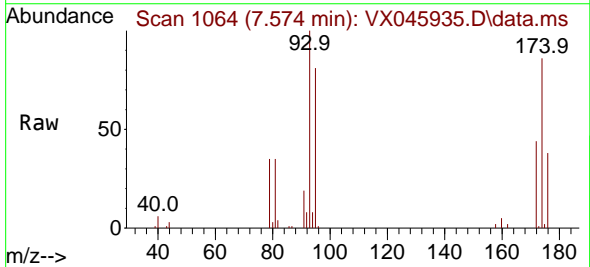

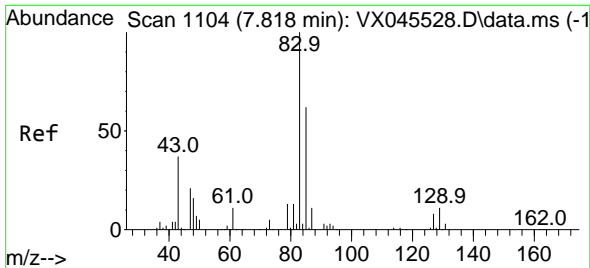

#47
 Bromodichloromethane
 Concen: 21.352 ug/l
 RT: 7.818 min Scan# 1104
 Delta R.T. 0.000 min
 Lab File: VX045935.D
 Acq: 25 Apr 2025 11:32

Instrument : MSVOA_X
 ClientSampleId : VX0425WBS01

Tgt Ion: 83 Resp: 34900
 Ion Ratio Lower Upper
 83 100
 85 63.8 49.7 74.5
 127 7.7 6.1 9.1

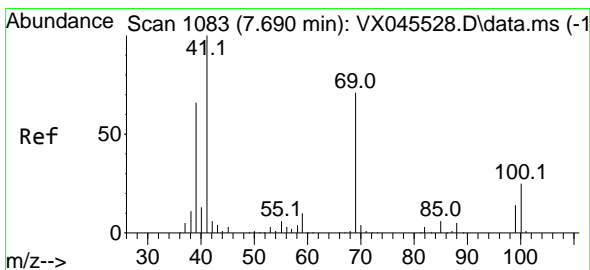
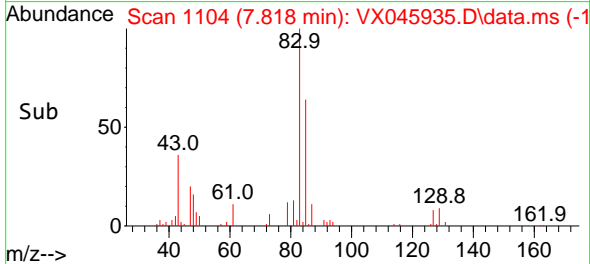
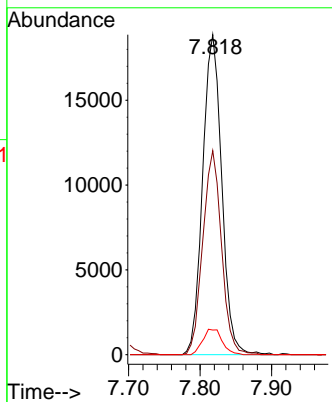
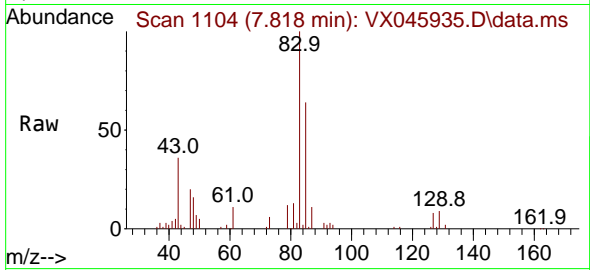

#48
 Methyl methacrylate
 Concen: 20.288 ug/l
 RT: 7.690 min Scan# 1083
 Delta R.T. 0.000 min
 Lab File: VX045935.D
 Acq: 25 Apr 2025 11:32

Tgt Ion: 41 Resp: 27993
 Ion Ratio Lower Upper
 41 100
 69 73.6 58.2 87.2
 39 68.4 53.6 80.4

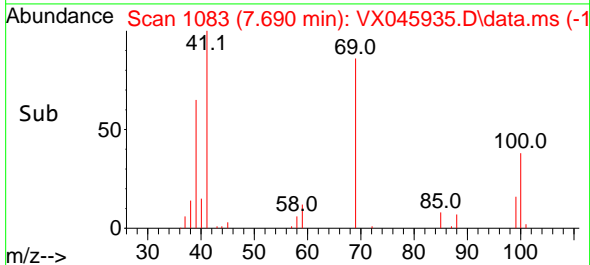
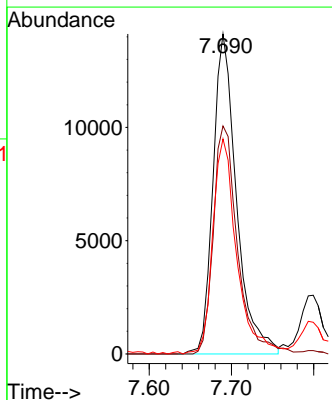
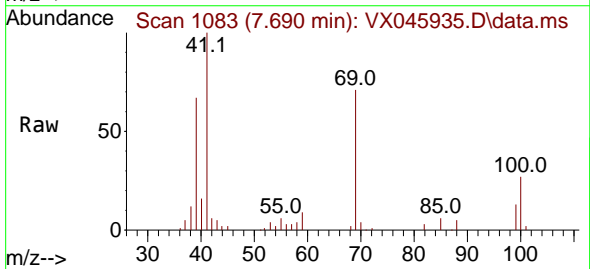

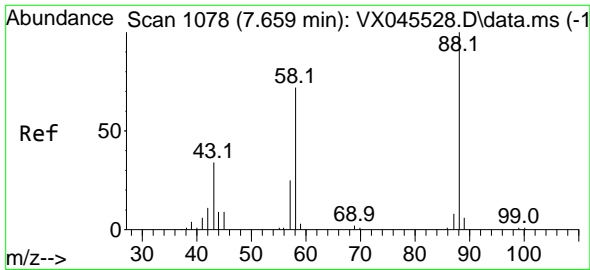

#49
 1,4-Dioxane
 Concen: 413.836 ug/l
 RT: 7.659 min Scan# 1078
 Delta R.T. 0.000 min
 Lab File: VX045935.D
 Acq: 25 Apr 2025 11:32

Instrument :
 MSVOA_X
 ClientSampleId :
 VX0425WBS01

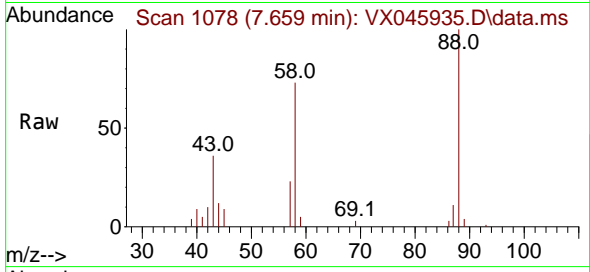

Tgt Ion: 88 Resp: 10331

Ion	Ratio	Lower	Upper
88	100		
43	42.9	32.2	48.4
58	75.3	58.6	88.0

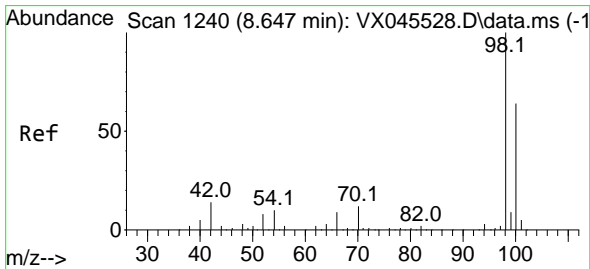
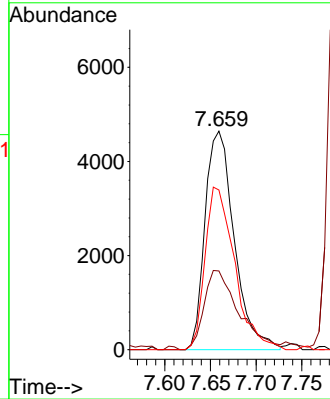
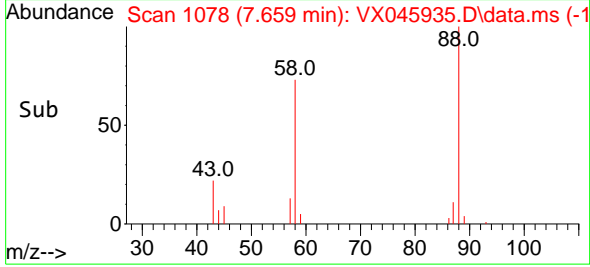

#50
 Toluene-d8
 Concen: 52.244 ug/l
 RT: 8.641 min Scan# 1239
 Delta R.T. -0.006 min
 Lab File: VX045935.D
 Acq: 25 Apr 2025 11:32

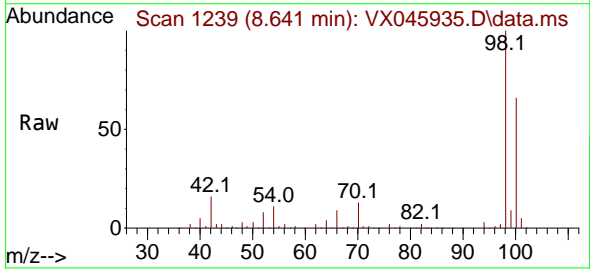

Tgt Ion: 98 Resp: 188962

Ion	Ratio	Lower	Upper
98	100		
100	65.5	52.2	78.4

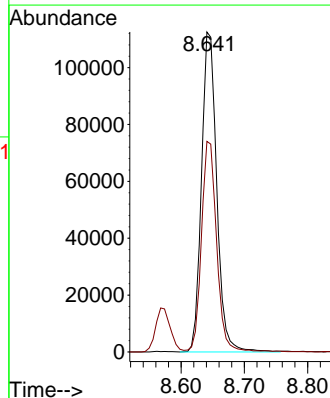
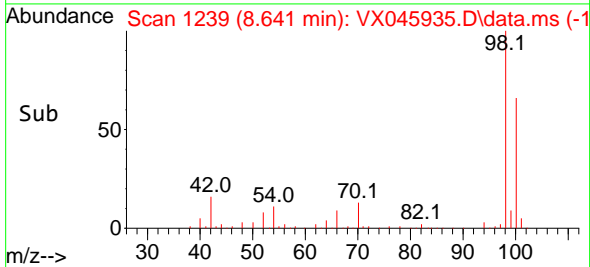

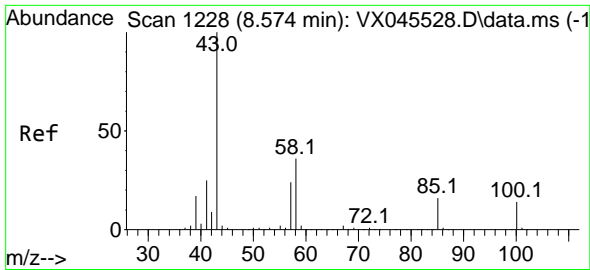

#51
 4-Methyl-2-Pentanone
 Concen: 106.359 ug/l
 RT: 8.568 min Scan# 1227
 Delta R.T. -0.006 min
 Lab File: VX045935.D
 Acq: 25 Apr 2025 11:32

Instrument : MSVOA_X
 ClientSampleId : VX0425WBS01

Tgt Ion: 43 Resp: 188421
 Ion Ratio Lower Upper
 43 100
 58 35.3 28.5 42.7

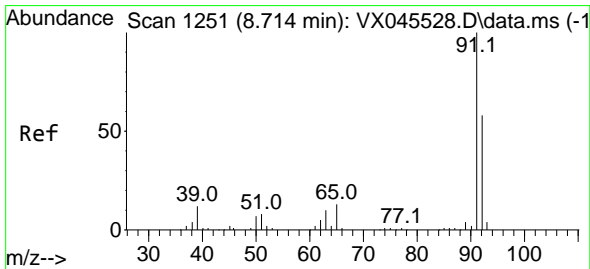
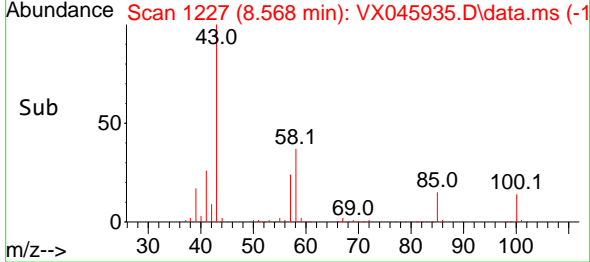
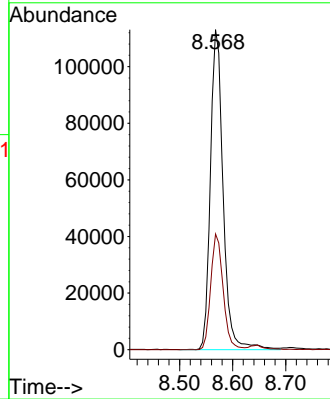
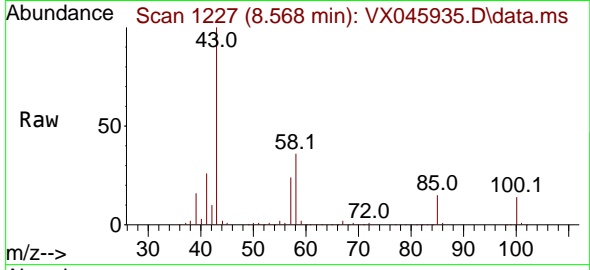

#52
 Toluene
 Concen: 19.974 ug/l
 RT: 8.714 min Scan# 1251
 Delta R.T. 0.000 min
 Lab File: VX045935.D
 Acq: 25 Apr 2025 11:32

Tgt Ion: 92 Resp: 51645
 Ion Ratio Lower Upper
 92 100
 91 174.8 138.7 208.1

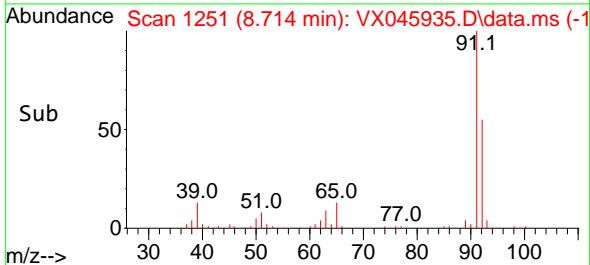
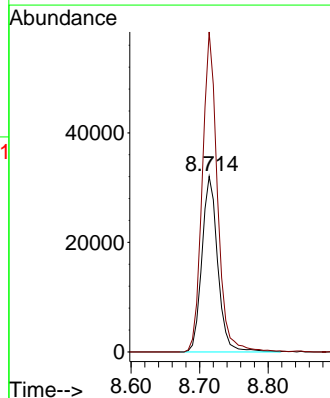
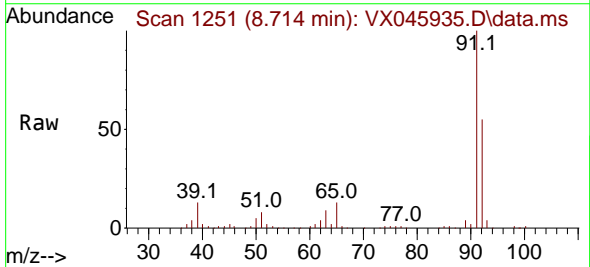

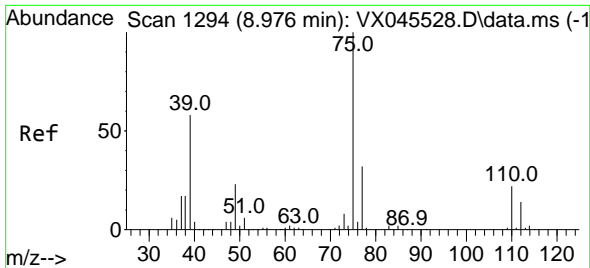

#53
 t-1,3-Dichloropropene
 Concen: 19.755 ug/l
 RT: 8.976 min Scan# 1193
 Delta R.T. 0.000 min
 Lab File: VX045935.D
 Acq: 25 Apr 2025 11:32

Instrument : MSVOA_X
 ClientSampleId : VX0425WBS01

Tgt Ion: 75 Resp: 28770
 Ion Ratio Lower Upper
 75 100
 77 30.5 25.4 38.0

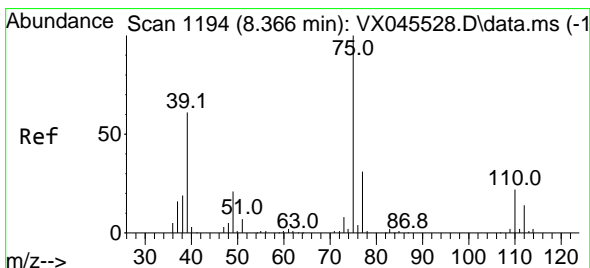
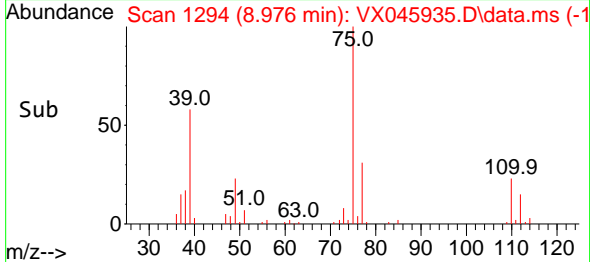
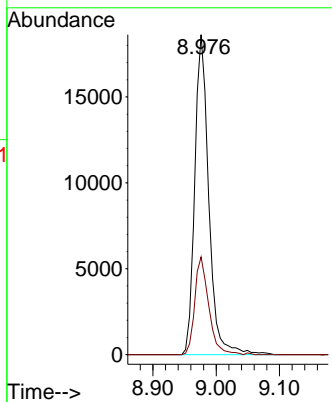
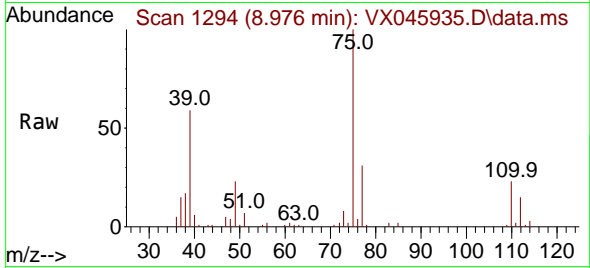

#54
 cis-1,3-Dichloropropene
 Concen: 20.833 ug/l
 RT: 8.360 min Scan# 1193
 Delta R.T. -0.006 min
 Lab File: VX045935.D
 Acq: 25 Apr 2025 11:32

Tgt Ion: 75 Resp: 31998
 Ion Ratio Lower Upper
 75 100
 77 31.3 24.6 36.8
 39 64.7 48.4 72.6

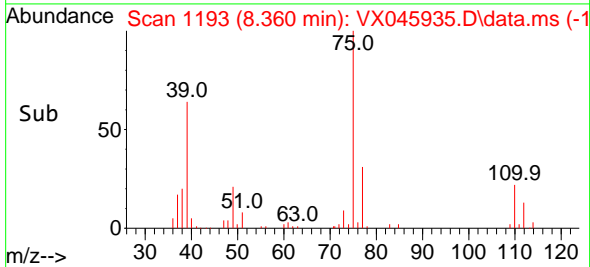
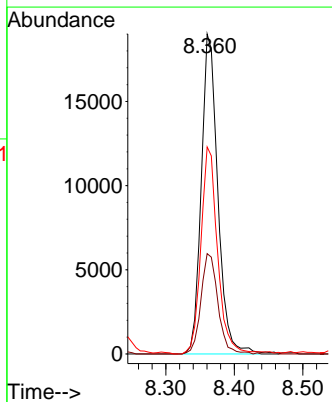
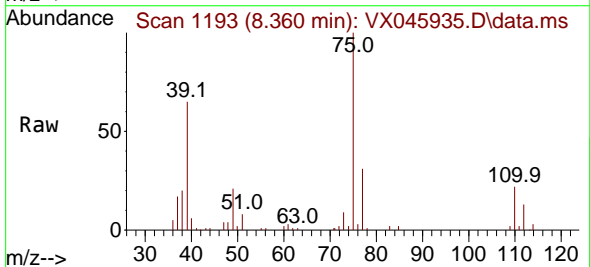

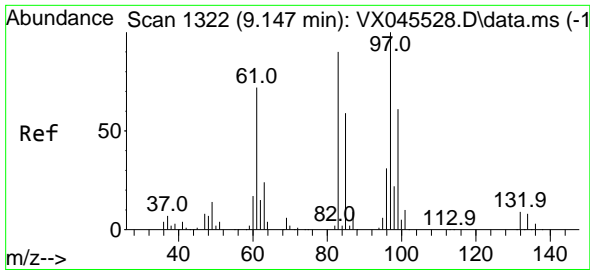

#55
 1,1,2-Trichloroethane
 Concen: 21.413 ug/l
 RT: 9.147 min Scan# 1322
 Delta R.T. 0.000 min
 Lab File: VX045935.D
 Acq: 25 Apr 2025 11:32

Instrument : MSVOA_X
 ClientSampleId : VX0425WBS01

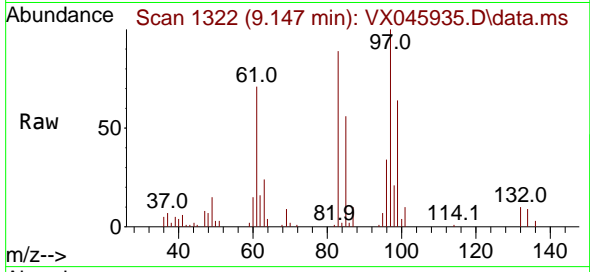

Tgt Ion: 97 Resp: 22063

Ion	Ratio	Lower	Upper
97	100		
83	89.2	71.8	107.8
85	55.7	47.0	70.6
99	64.4	48.6	73.0

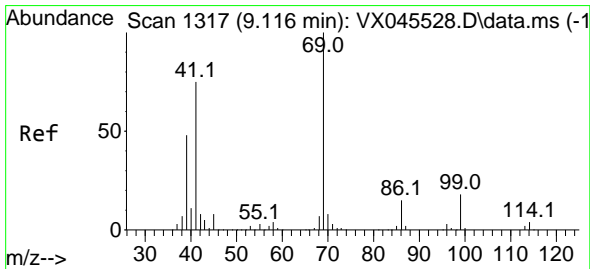
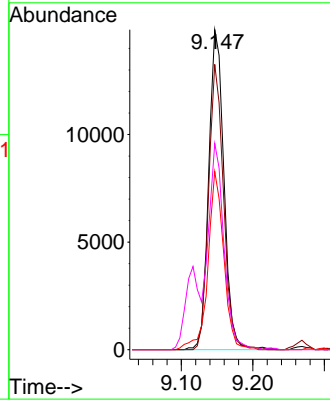
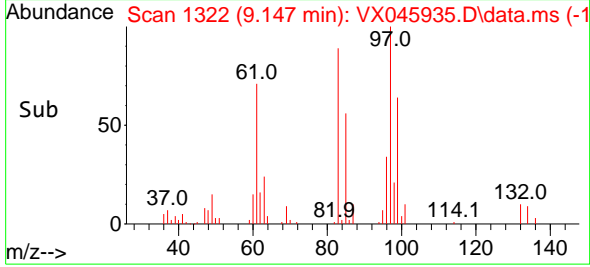

#56
 Ethyl methacrylate
 Concen: 21.296 ug/l
 RT: 9.116 min Scan# 1317
 Delta R.T. 0.000 min
 Lab File: VX045935.D
 Acq: 25 Apr 2025 11:32

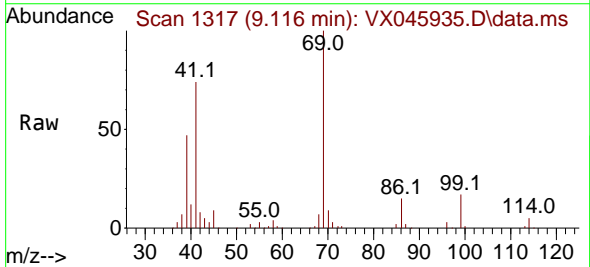

Tgt Ion: 69 Resp: 33959

Ion	Ratio	Lower	Upper
69	100		
41	78.2	61.3	91.9
39	51.0	40.2	60.2

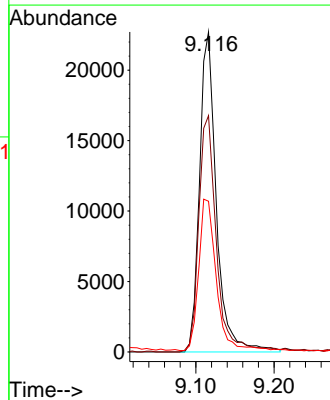
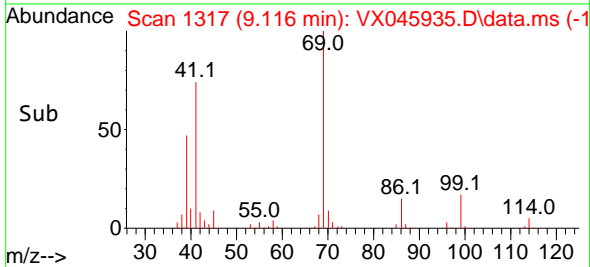

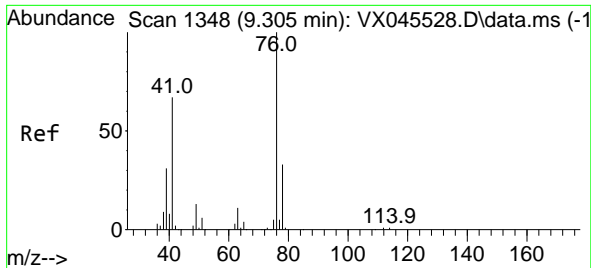

#57
 1,3-Dichloropropane
 Concen: 21.060 ug/l
 RT: 9.305 min Scan# 1134
 Delta R.T. 0.000 min
 Lab File: VX045935.D
 Acq: 25 Apr 2025 11:32

Instrument :
 MSVOA_X
 ClientSampleId :
 VX0425WBS01

Tgt Ion: 76 Resp: 37786
 Ion Ratio Lower Upper
 76 100
 78 33.1 26.0 39.0

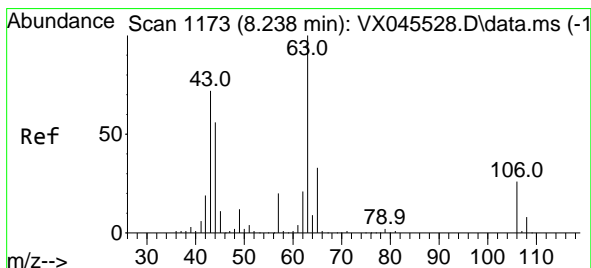
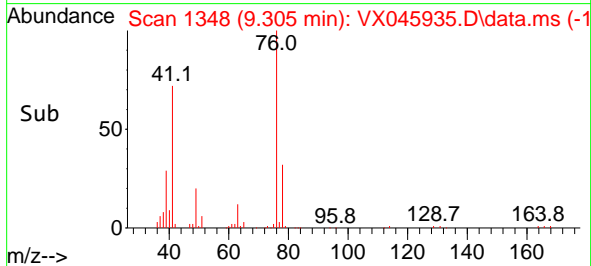
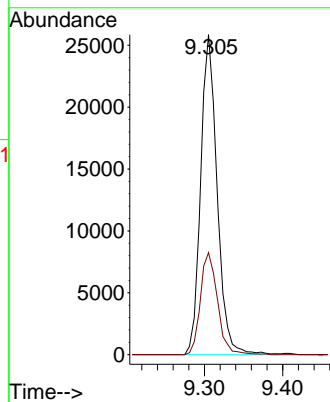
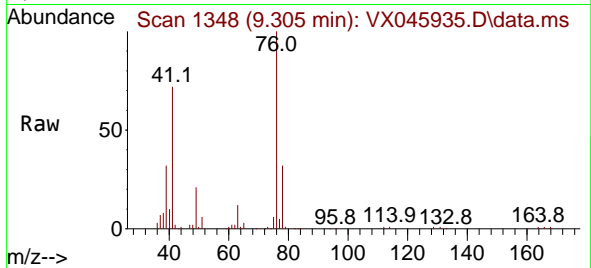

#58
 2-Chloroethyl Vinyl ether
 Concen: 95.825 ug/l
 RT: 8.238 min Scan# 1173
 Delta R.T. 0.000 min
 Lab File: VX045935.D
 Acq: 25 Apr 2025 11:32

Tgt Ion: 63 Resp: 77298
 Ion Ratio Lower Upper
 63 100
 106 26.8 21.0 31.6

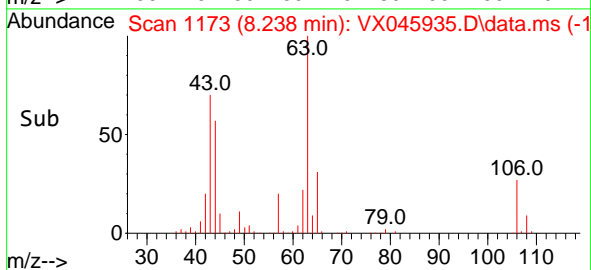
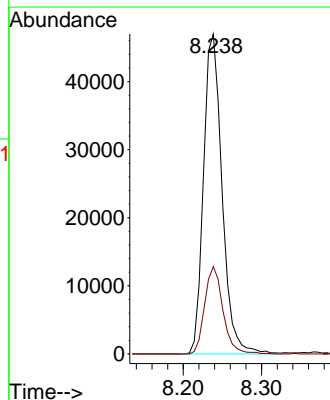
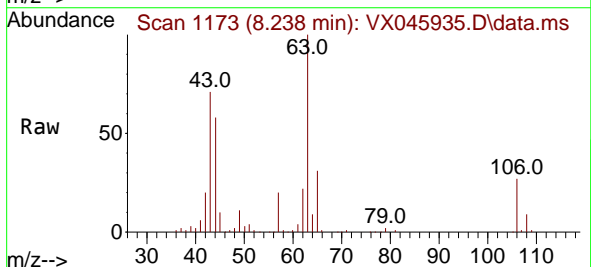

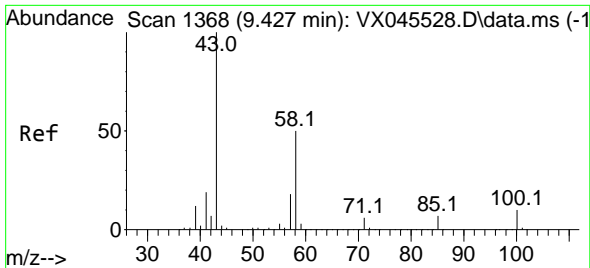

#59
 2-Hexanone
 Concen: 104.115 ug/l
 RT: 9.427 min Scan# 1368
 Delta R.T. 0.000 min
 Lab File: VX045935.D
 Acq: 25 Apr 2025 11:32

Instrument : MSVOA_X
 ClientSampleId : VX0425WBS01

Tgt Ion: 43 Resp: 136587
 Ion Ratio Lower Upper
 43 100
 58 49.5 24.9 74.6

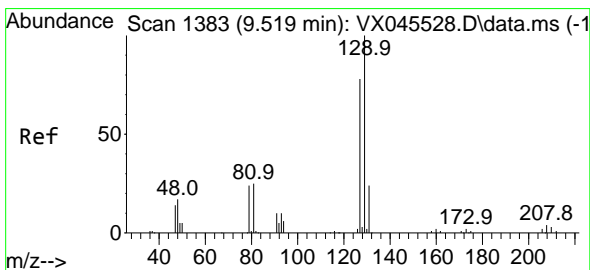
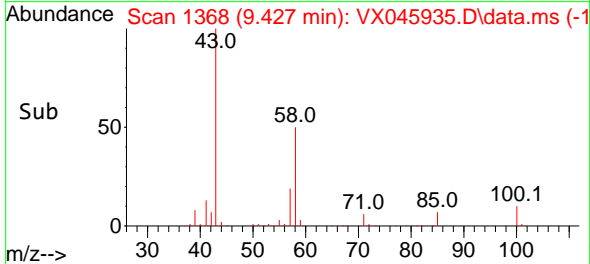
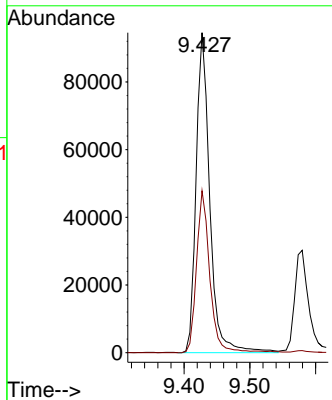
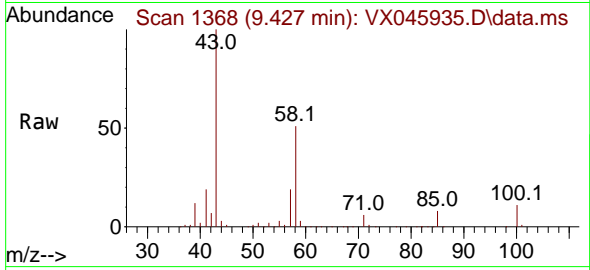

#60
 Dibromochloromethane
 Concen: 21.109 ug/l
 RT: 9.519 min Scan# 1383
 Delta R.T. 0.000 min
 Lab File: VX045935.D
 Acq: 25 Apr 2025 11:32

Tgt Ion:129 Resp: 23711
 Ion Ratio Lower Upper
 129 100
 127 78.3 39.4 118.2

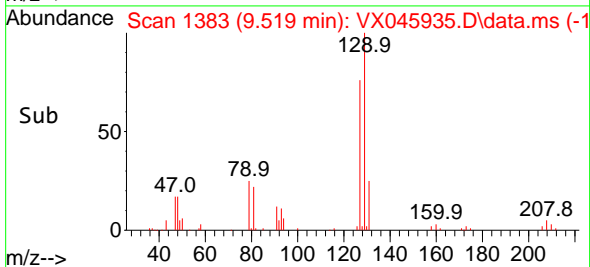
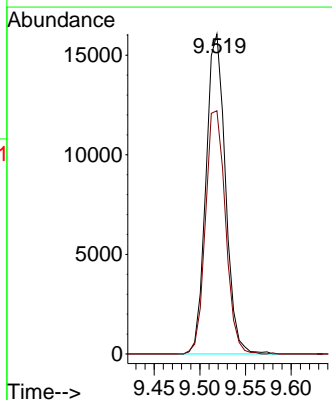
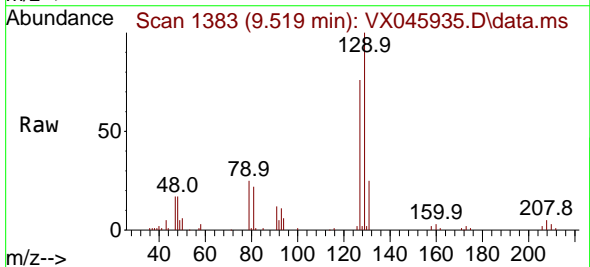

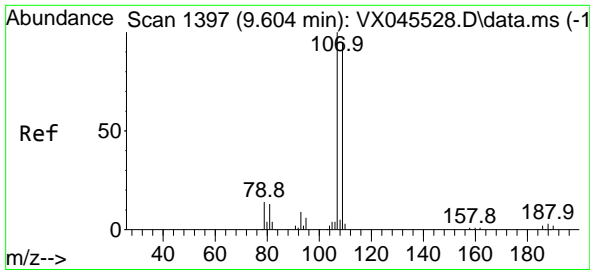

#61
 1,2-Dibromoethane
 Concen: 21.074 ug/l
 RT: 9.604 min Scan# 1397
 Delta R.T. 0.000 min
 Lab File: VX045935.D
 Acq: 25 Apr 2025 11:32

Instrument : MSVOA_X
 ClientSampleId : VX0425WBS01

Tgt Ion:107 Resp: 21981
 Ion Ratio Lower Upper
 107 100
 109 93.8 75.7 113.5

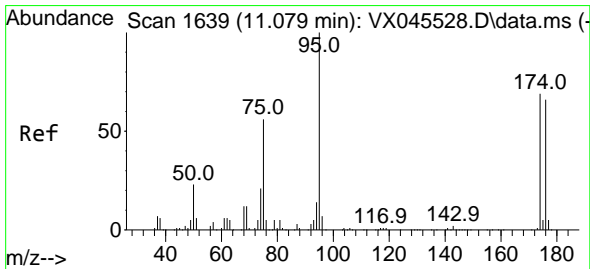
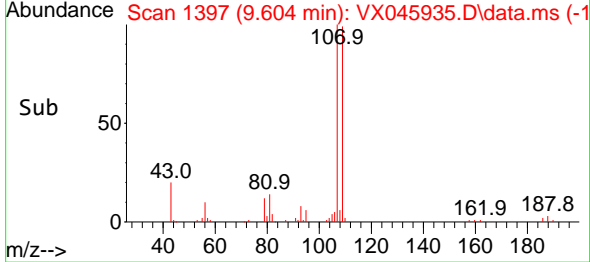
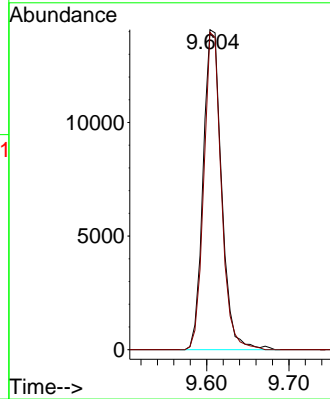
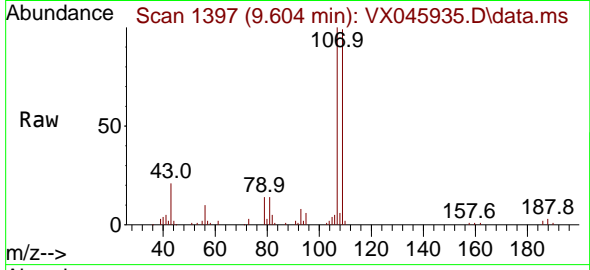

#62
 4-Bromofluorobenzene
 Concen: 55.908 ug/l
 RT: 11.079 min Scan# 1639
 Delta R.T. 0.000 min
 Lab File: VX045935.D
 Acq: 25 Apr 2025 11:32

Tgt Ion: 95 Resp: 73656
 Ion Ratio Lower Upper
 95 100
 174 68.1 0.0 135.8
 176 64.4 0.0 131.4

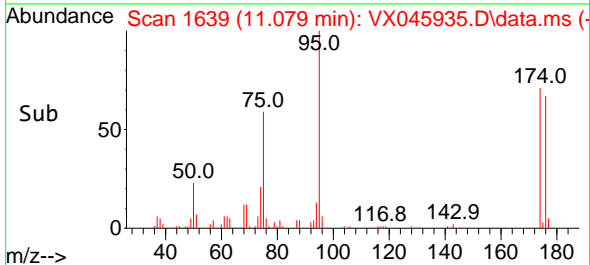
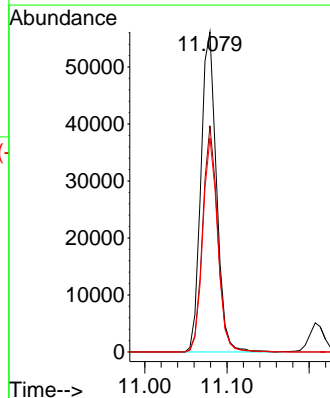
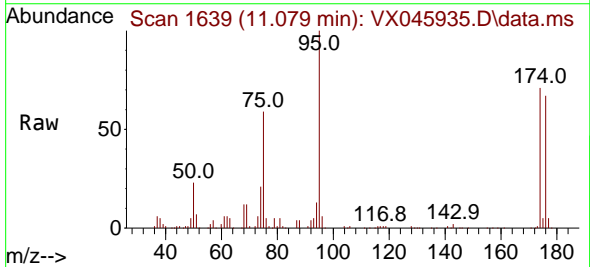

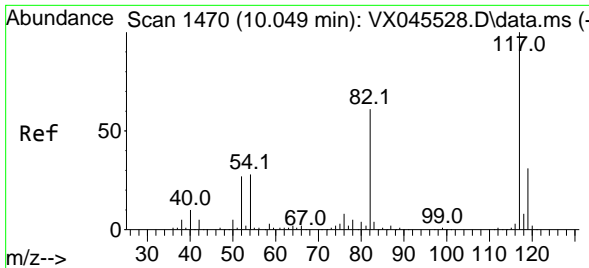

#63
 Chlorobenzene-d5
 Concen: 50.000 ug/l
 RT: 10.049 min Scan# 1470
 Delta R.T. 0.000 min
 Lab File: VX045935.D
 Acq: 25 Apr 2025 11:32

Instrument : MSVOA_X
 ClientSampleId : VX0425WBS01

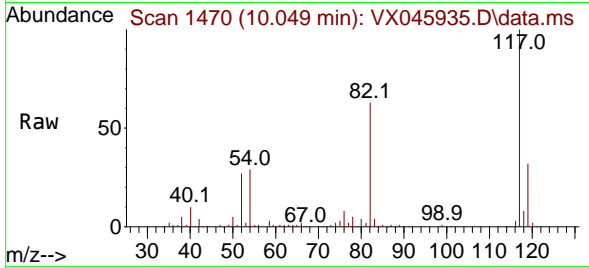

Tgt Ion:117 Resp: 129533

Ion	Ratio	Lower	Upper
117	100		
82	63.0	49.2	73.8
119	32.4	25.1	37.7

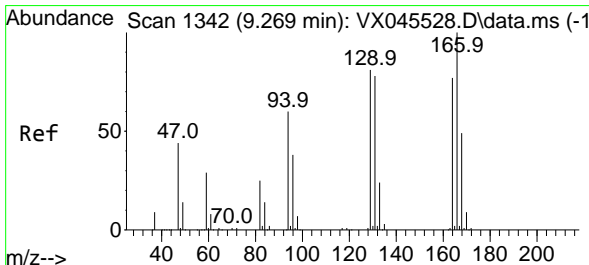
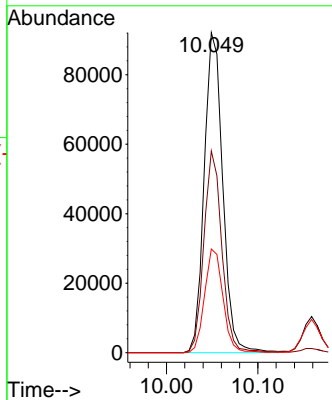
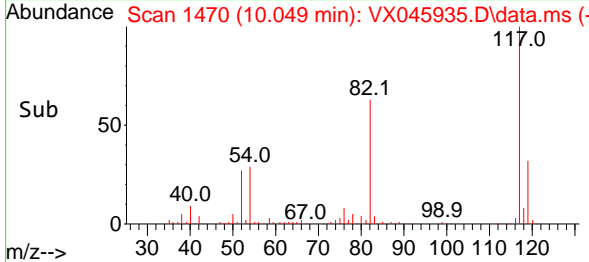

#64
 Tetrachloroethene
 Concen: 19.886 ug/l
 RT: 9.269 min Scan# 1342
 Delta R.T. -0.000 min
 Lab File: VX045935.D
 Acq: 25 Apr 2025 11:32

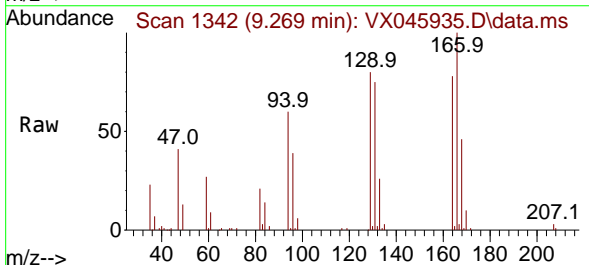

Tgt Ion:164 Resp: 18187

Ion	Ratio	Lower	Upper
164	100		
166	128.2	103.8	155.8
129	102.6	84.3	126.5
131	96.5	80.9	121.3

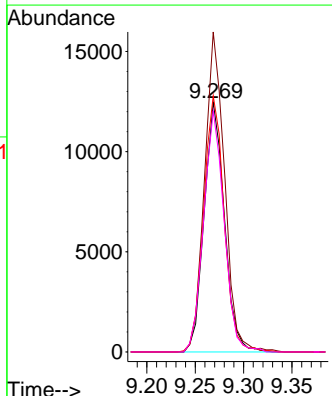
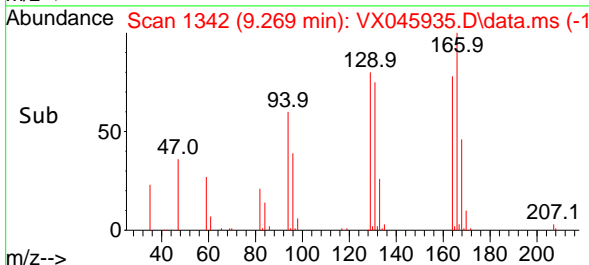

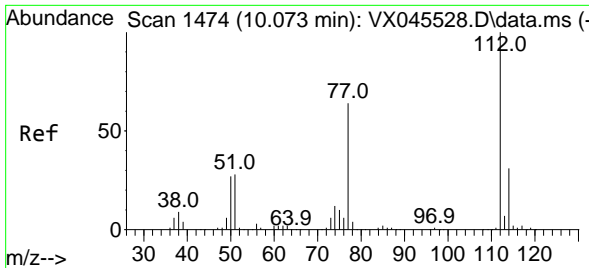

#65
 Chlorobenzene
 Concen: 20.475 ug/l
 RT: 10.073 min Scan# 1474
 Delta R.T. 0.000 min
 Lab File: VX045935.D
 Acq: 25 Apr 2025 11:32

Instrument : MSVOA_X
 ClientSampleId : VX0425WBS01

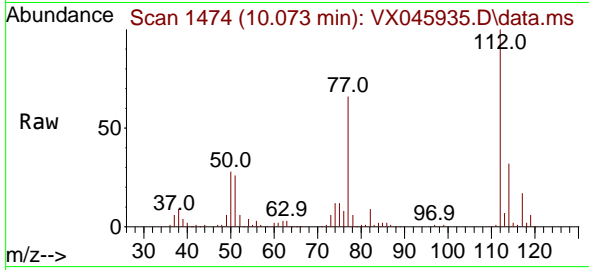

Tgt Ion:112 Resp: 56674
 Ion Ratio Lower Upper
 112 100
 114 32.3 24.7 37.1

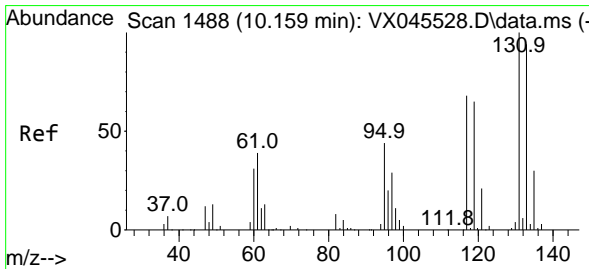
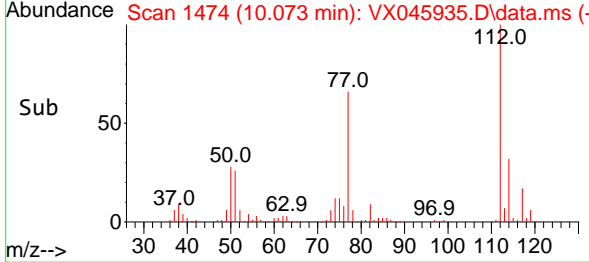
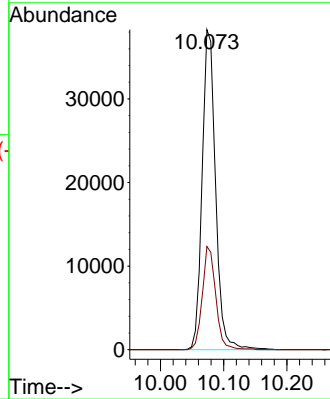

#66
 1,1,1,2-Tetrachloroethane
 Concen: 20.829 ug/l
 RT: 10.159 min Scan# 1488
 Delta R.T. 0.000 min
 Lab File: VX045935.D
 Acq: 25 Apr 2025 11:32

Tgt Ion:131 Resp: 20016
 Ion Ratio Lower Upper
 131 100
 133 94.9 47.5 142.5
 119 64.9 32.9 98.6

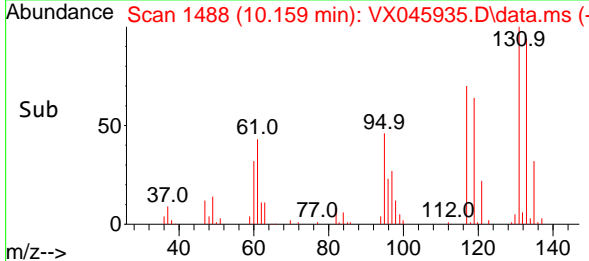
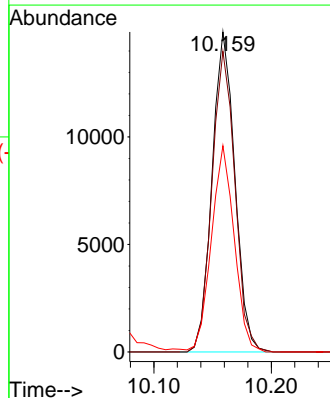
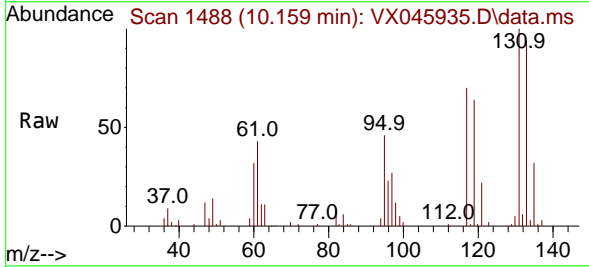

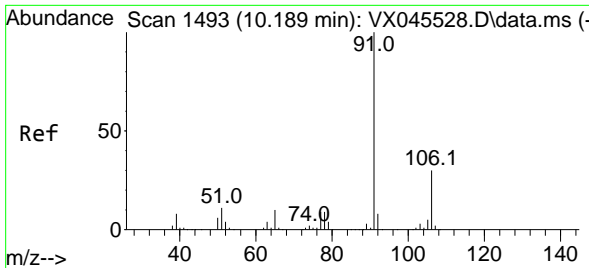

#67
 Ethyl Benzene
 Concen: 20.442 ug/l
 RT: 10.189 min Scan# 1493
 Delta R.T. 0.000 min
 Lab File: VX045935.D
 Acq: 25 Apr 2025 11:32

Instrument : MSVOA_X
 ClientSampleId : VX0425WBS01

Tgt Ion: 91 Resp: 101337
 Ion Ratio Lower Upper
 91 100
 106 30.4 23.7 35.5

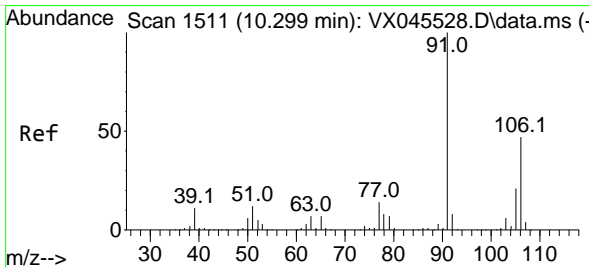
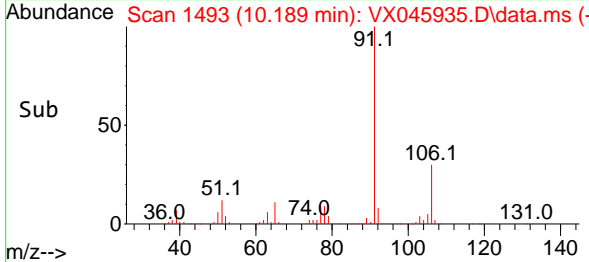
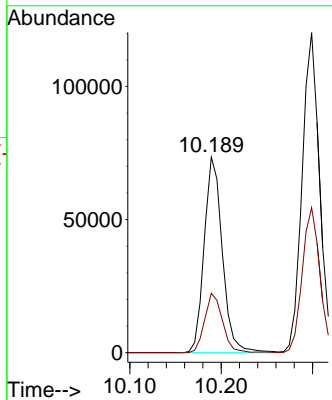
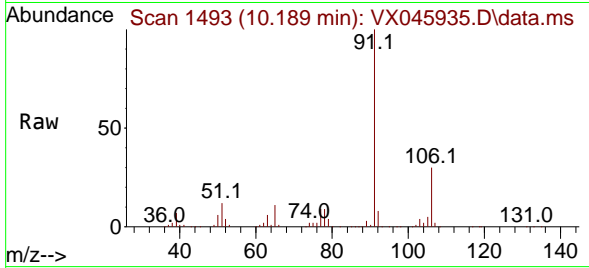

#68
 m/p-Xylenes
 Concen: 41.627 ug/l
 RT: 10.299 min Scan# 1511
 Delta R.T. 0.000 min
 Lab File: VX045935.D
 Acq: 25 Apr 2025 11:32

Tgt Ion: 106 Resp: 75054
 Ion Ratio Lower Upper
 106 100
 91 216.0 172.6 258.8

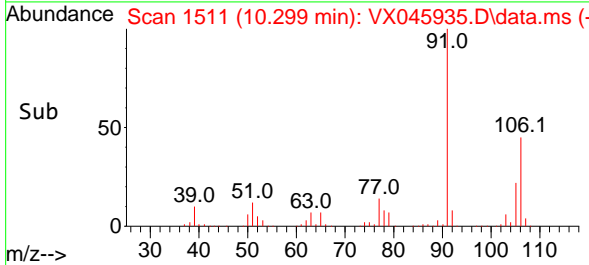
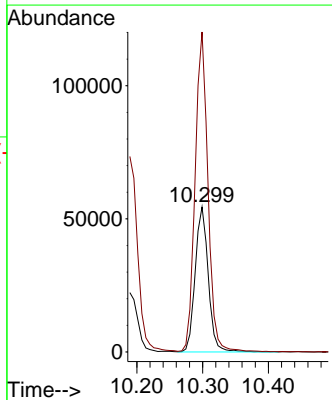
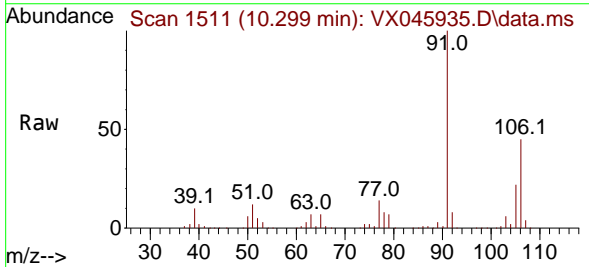

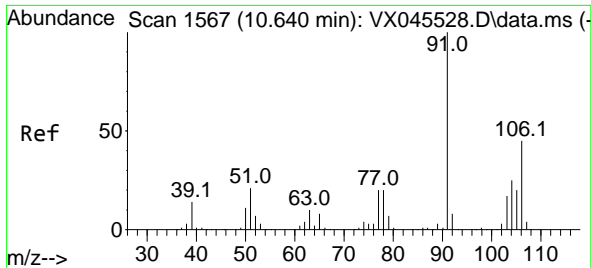

#69
 o-Xylene
 Concen: 20.858 ug/l
 RT: 10.640 min Scan# 1567
 Delta R.T. 0.000 min
 Lab File: VX045935.D
 Acq: 25 Apr 2025 11:32

Instrument : MSVOA_X
 ClientSampleId : VX0425WBS01

Tgt Ion:106 Resp: 37048
 Ion Ratio Lower Upper
 106 100
 91 226.8 113.6 340.6

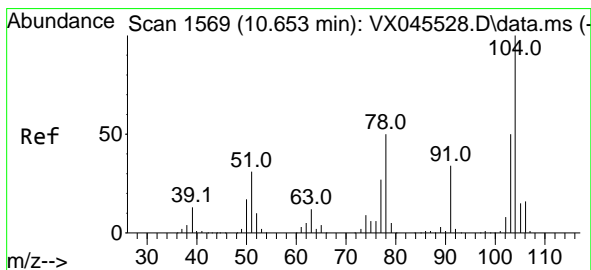
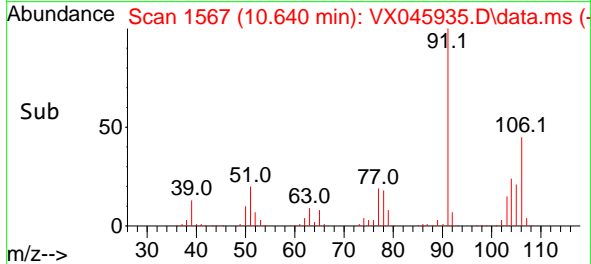
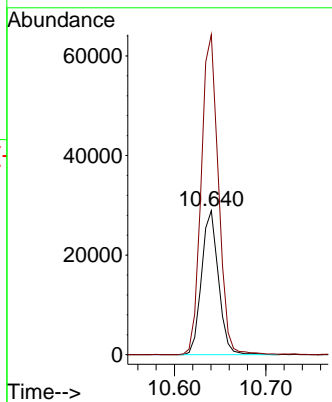
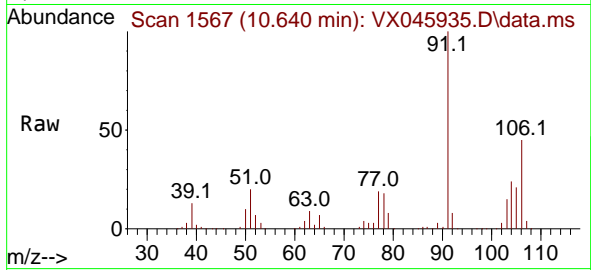

#70
 Styrene
 Concen: 21.012 ug/l
 RT: 10.653 min Scan# 1569
 Delta R.T. 0.000 min
 Lab File: VX045935.D
 Acq: 25 Apr 2025 11:32

Tgt Ion:104 Resp: 61598
 Ion Ratio Lower Upper
 104 100
 78 57.5 45.4 68.2
 103 54.2 43.8 65.8

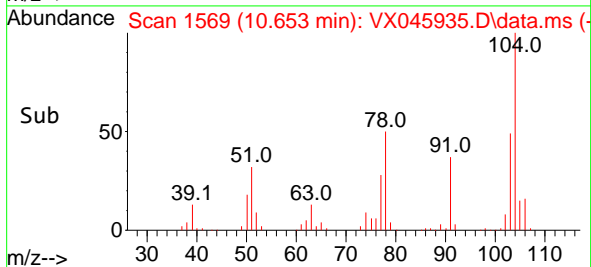
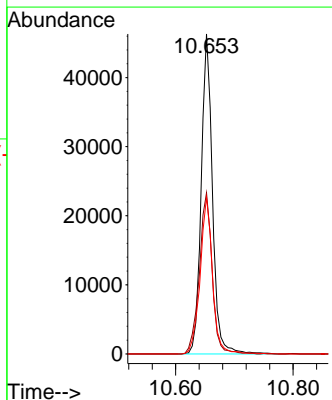
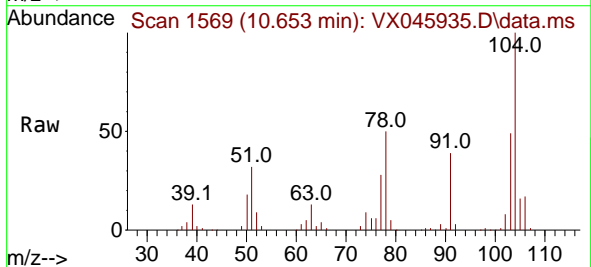

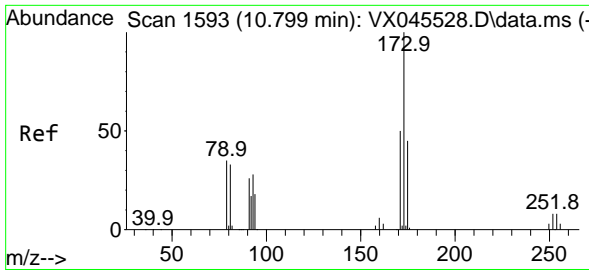

#71
 Bromoform
 Concen: 20.030 ug/l
 RT: 10.799 min Scan# 1593
 Delta R.T. 0.000 min
 Lab File: VX045935.D
 Acq: 25 Apr 2025 11:32

Instrument : MSVOA_X
 ClientSampleId : VX0425WBS01

Tgt Ion	Resp	Lower	Upper
173	14372		
175	47.0	23.4	70.2
254	0.0	0.0	0.0

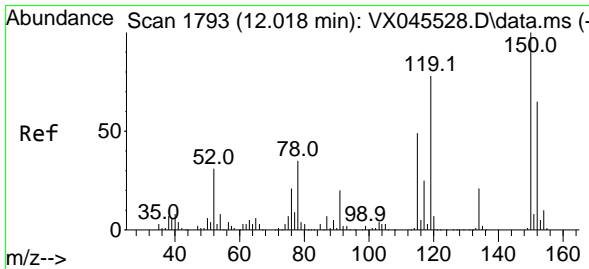
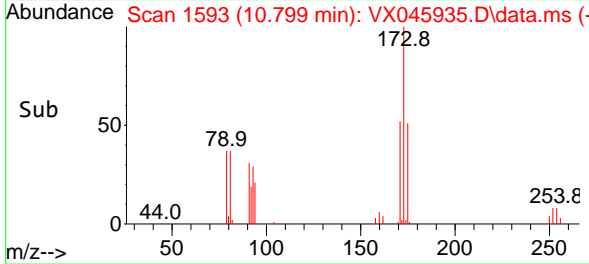
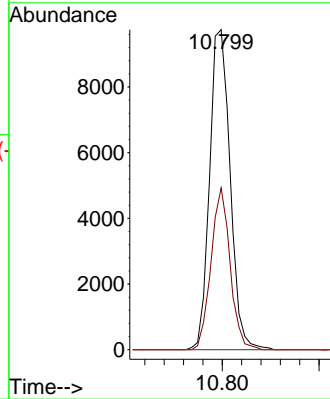
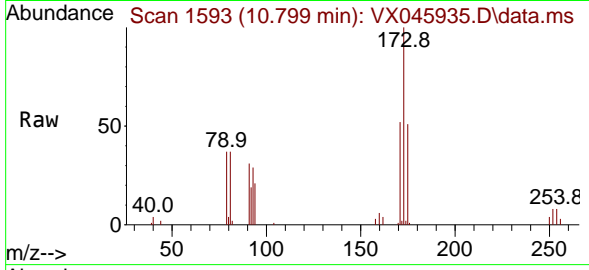

#72
 1,4-Dichlorobenzene-d4
 Concen: 50.000 ug/l
 RT: 12.018 min Scan# 1793
 Delta R.T. 0.000 min
 Lab File: VX045935.D
 Acq: 25 Apr 2025 11:32

Tgt Ion	Resp	Lower	Upper
152	61645		
115	77.1	46.9	140.7
150	163.4	0.0	349.4

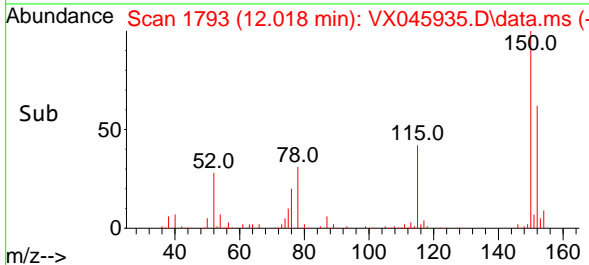
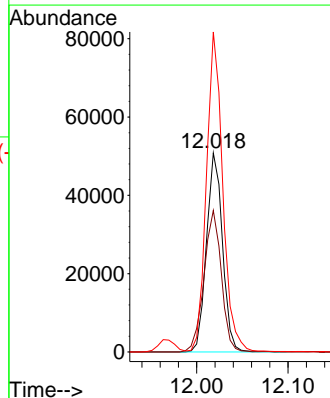
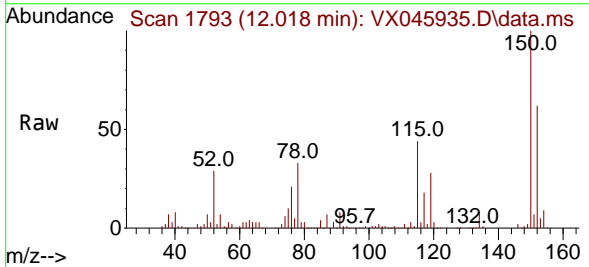

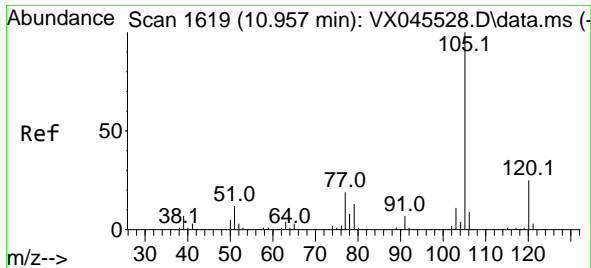

#73
 Isopropylbenzene
 Concen: 20.000 ug/l
 RT: 10.957 min Scan# 1619
 Delta R.T. 0.000 min
 Lab File: VX045935.D
 Acq: 25 Apr 2025 11:32

Instrument :
 MSVOA_X
 ClientSampleId :
 VX0425WBS01

Tgt Ion:105 Resp: 98756
 Ion Ratio Lower Upper
 105 100
 120 25.6 12.7 38.0

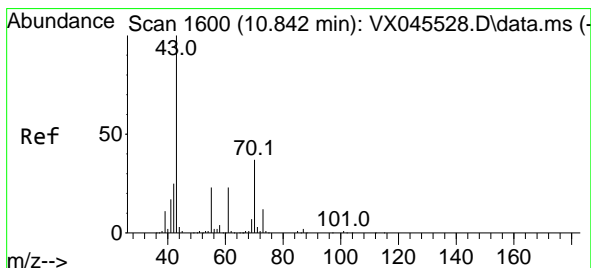
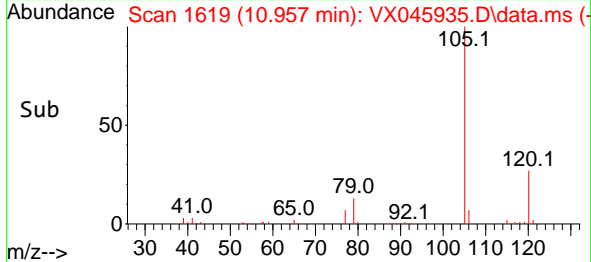
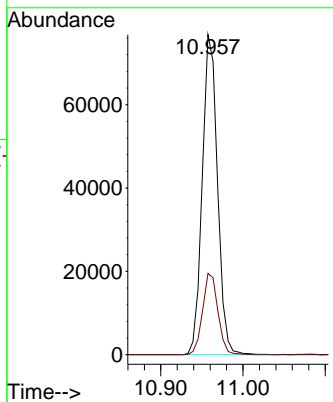
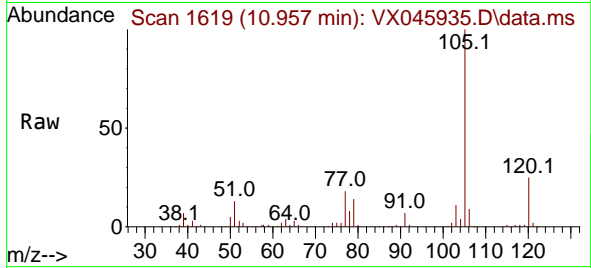

#74
 N-ethyl acetate
 Concen: 19.811 ug/l
 RT: 10.842 min Scan# 1600
 Delta R.T. 0.000 min
 Lab File: VX045935.D
 Acq: 25 Apr 2025 11:32

Tgt Ion: 43 Resp: 46794
 Ion Ratio Lower Upper
 43 100
 70 36.2 30.1 45.1
 55 23.3 18.3 27.5
 61 21.7 17.5 26.3

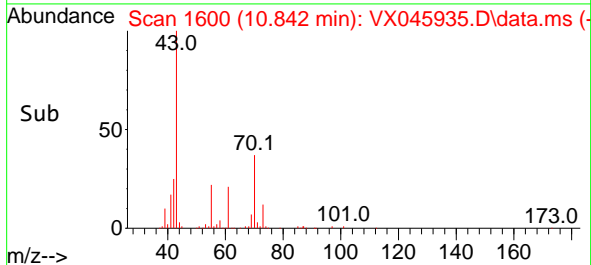
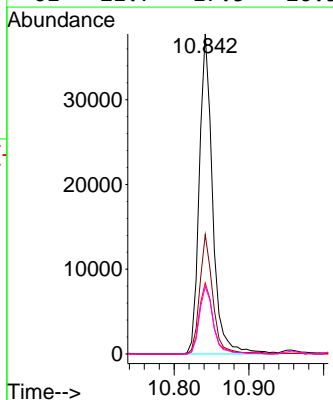
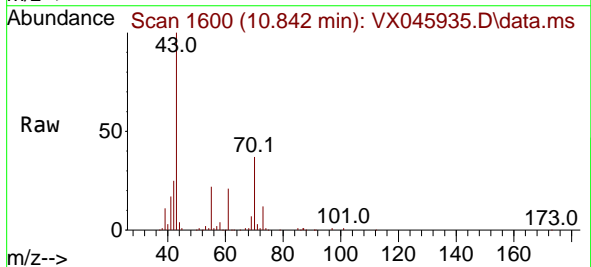

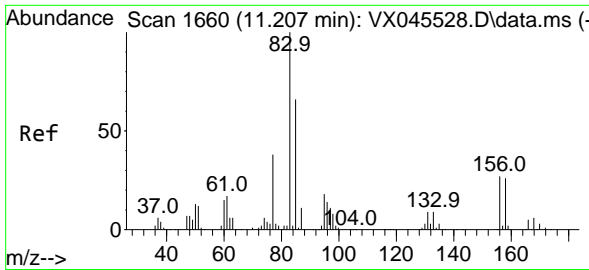

#75
 1,1,2-Tetrachloroethane
 Concen: 19.686 ug/l
 RT: 11.207 min Scan# 1660
 Delta R.T. 0.000 min
 Lab File: VX045935.D
 Acq: 25 Apr 2025 11:32

Instrument : MSVOA_X
 ClientSampleId : VX0425WBS01

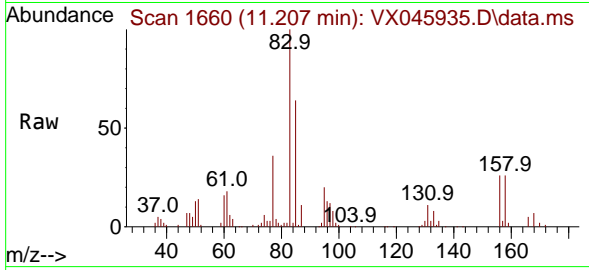

Tgt Ion: 83 Resp: 34147
 Ion Ratio Lower Upper
 83 100
 131 10.7 4.7 14.1
 85 64.8 32.4 97.2

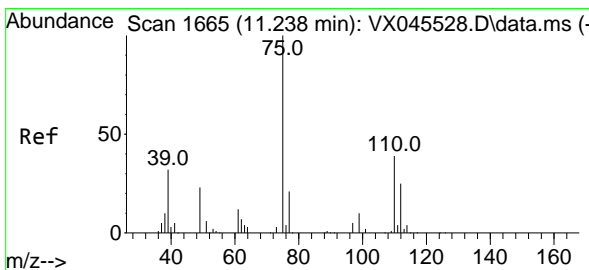
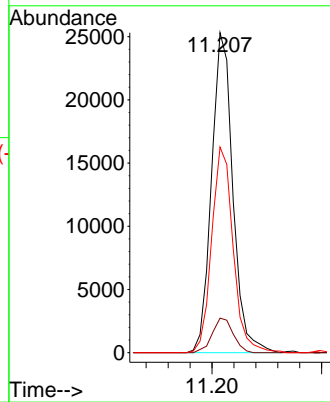
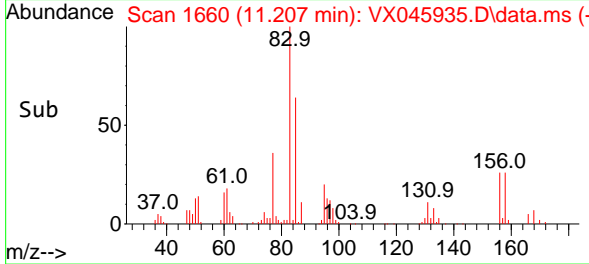

#76
 1,2,3-Trichloropropane
 Concen: 22.982 ug/l
 RT: 11.238 min Scan# 1665
 Delta R.T. 0.000 min
 Lab File: VX045935.D
 Acq: 25 Apr 2025 11:32

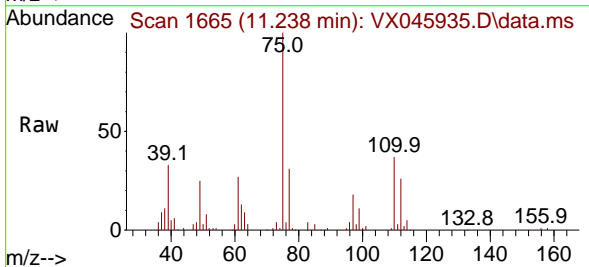

Tgt Ion: 75 Resp: 34558
 Ion Ratio Lower Upper
 75 100
 77 34.1 20.0 59.9

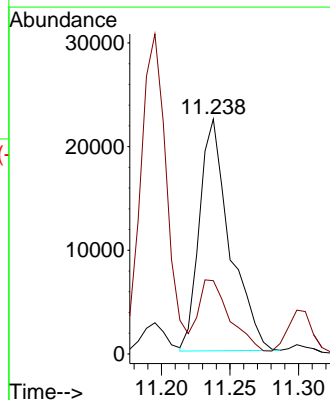
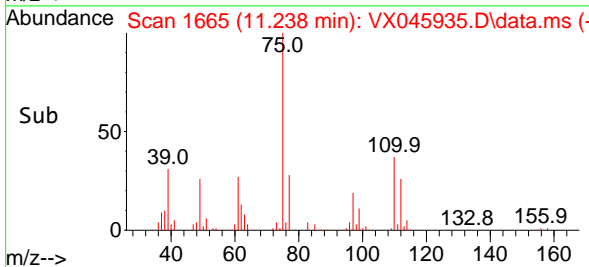

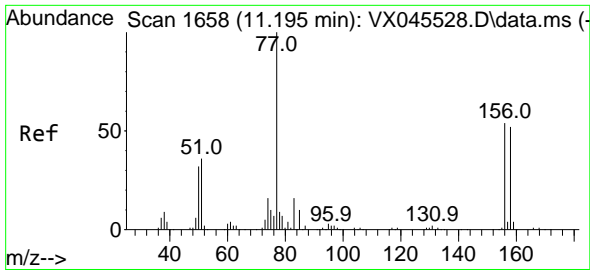

#77
 Bromobenzene
 Concen: 19.593 ug/l
 RT: 11.195 min Scan# 1658
 Delta R.T. 0.000 min
 Lab File: VX045935.D
 Acq: 25 Apr 2025 11:32

Instrument : MSVOA_X
 ClientSampleId : VX0425WBS01

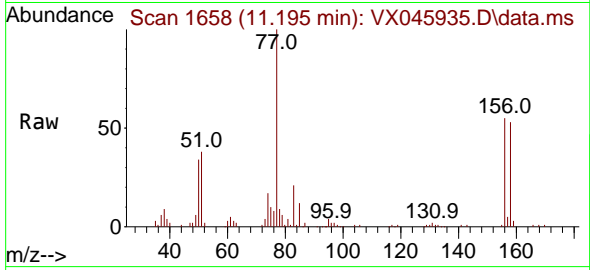

Tgt Ion:156 Resp: 22354
 Ion Ratio Lower Upper
 156 100
 77 182.2 92.6 277.8
 158 95.4 48.1 144.4

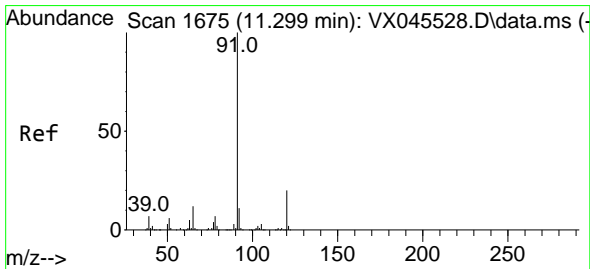
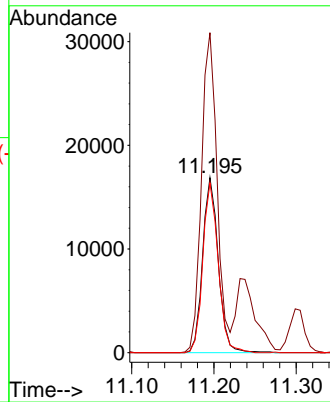
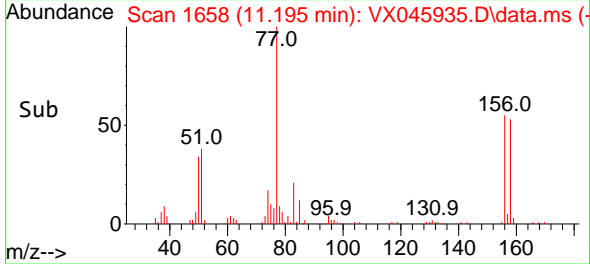

#78
 n-propylbenzene
 Concen: 20.125 ug/l
 RT: 11.299 min Scan# 1675
 Delta R.T. 0.000 min
 Lab File: VX045935.D
 Acq: 25 Apr 2025 11:32

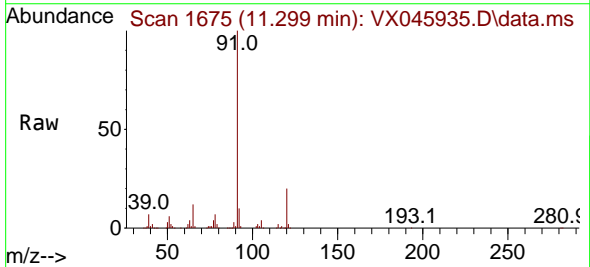

Tgt Ion: 91 Resp: 114464
 Ion Ratio Lower Upper
 91 100
 120 21.6 10.8 32.3

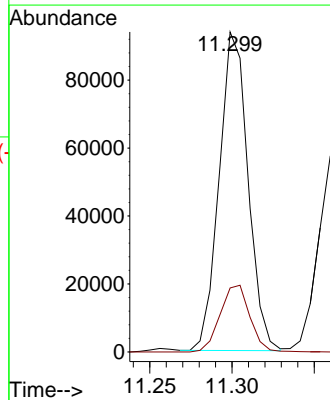
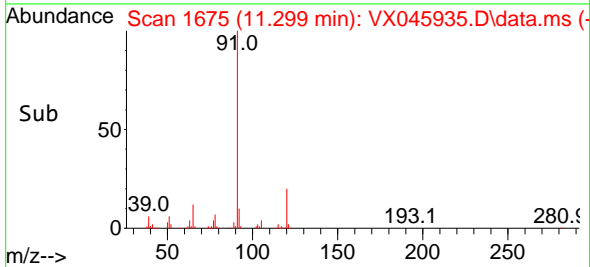

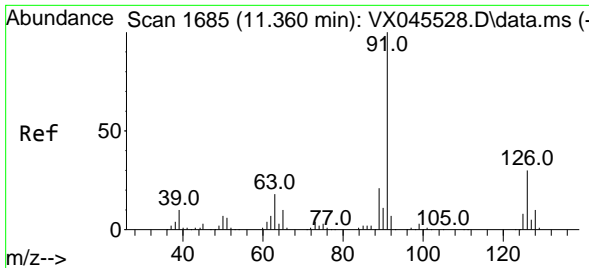

#79
 2-Chlorotoluene
 Concen: 19.814 ug/l
 RT: 11.360 min Scan# 1685
 Delta R.T. 0.000 min
 Lab File: VX045935.D
 Acq: 25 Apr 2025 11:32

Instrument : MSVOA_X
 ClientSampleId : VX0425WBS01

Tgt Ion: 91 Resp: 72043
 Ion Ratio Lower Upper
 91 100
 126 31.3 15.8 47.4

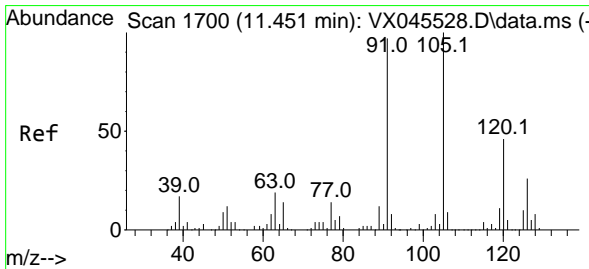
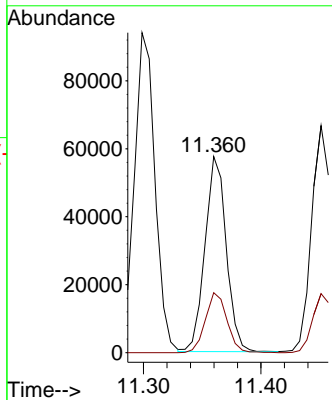
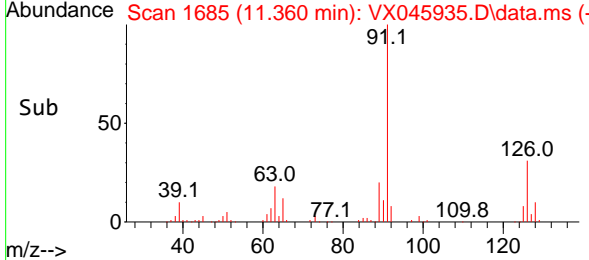
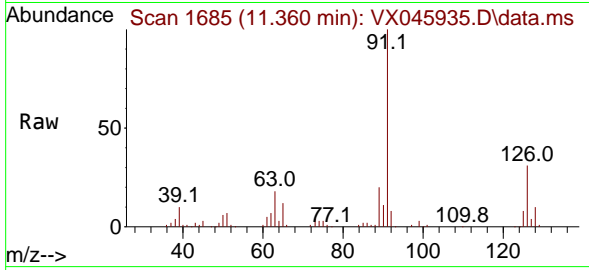

#80
 1,3,5-Trimethylbenzene
 Concen: 20.276 ug/l
 RT: 11.451 min Scan# 1700
 Delta R.T. 0.000 min
 Lab File: VX045935.D
 Acq: 25 Apr 2025 11:32

Tgt Ion: 105 Resp: 82789
 Ion Ratio Lower Upper
 105 100
 120 47.0 23.0 69.0

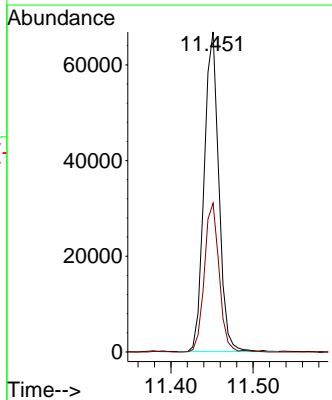
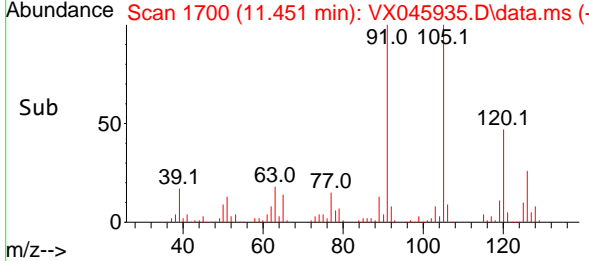
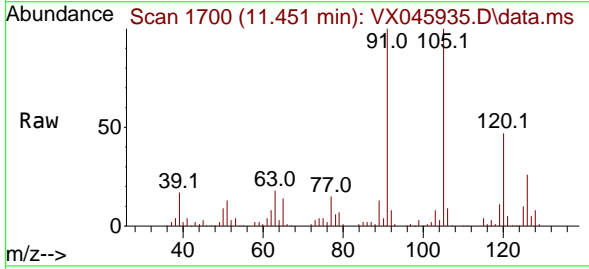

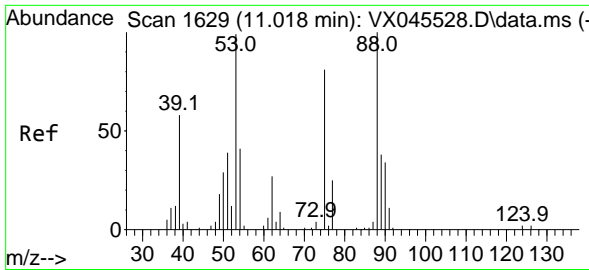

#81
 trans-1,4-Dichloro-2-butene
 Concen: 18.077 ug/l
 RT: 11.018 min Scan# 1629
 Delta R.T. 0.000 min
 Lab File: VX045935.D
 Acq: 25 Apr 2025 11:32

Instrument :
 MSVOA_X
 ClientSampleId :
 VX0425WBS01

Tgt Ion: 75 Resp: 8009
 Ion Ratio Lower Upper
 75 100
 53 133.2 101.8 152.6
 89 47.3 37.2 55.8

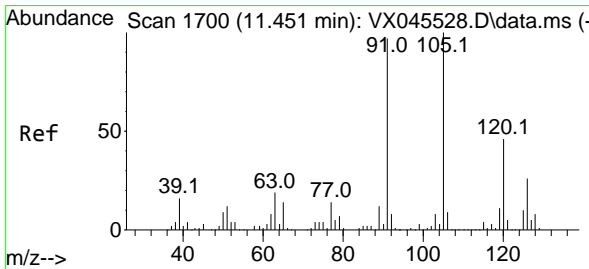
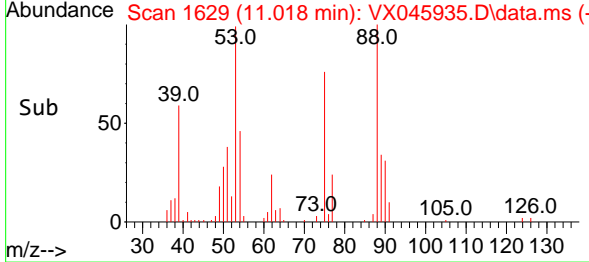
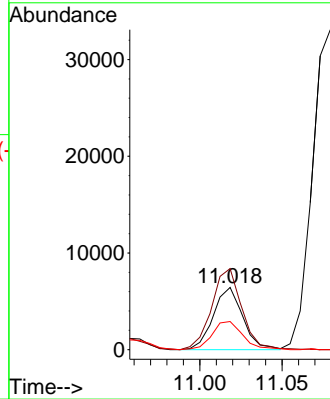
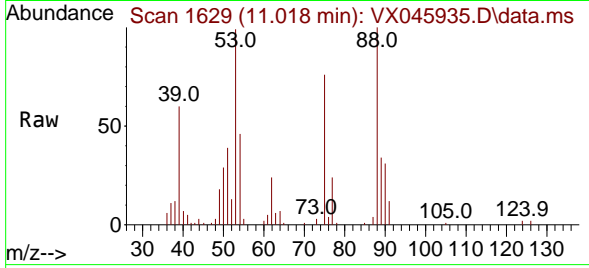

#82
 4-Chlorotoluene
 Concen: 20.475 ug/l
 RT: 11.451 min Scan# 1700
 Delta R.T. 0.000 min
 Lab File: VX045935.D
 Acq: 25 Apr 2025 11:32

Tgt Ion: 91 Resp: 83007
 Ion Ratio Lower Upper
 91 100
 126 26.4 13.3 39.9

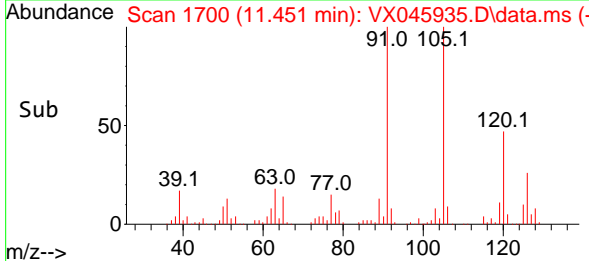
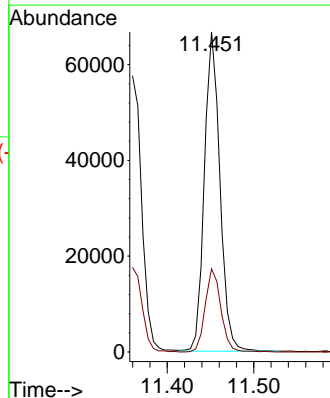
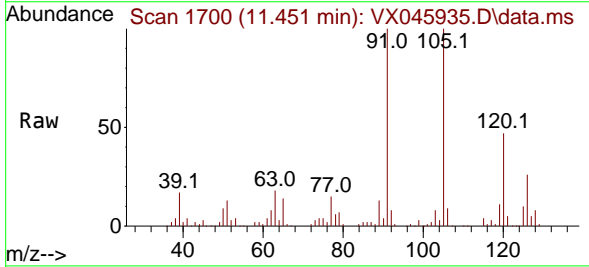

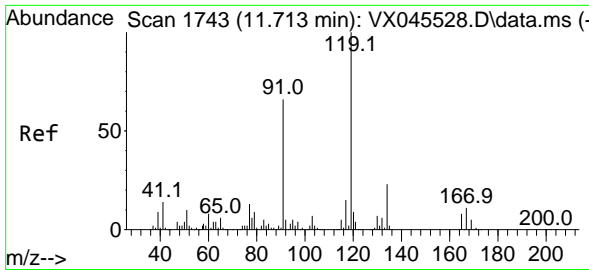

#83
 tert-Butylbenzene
 Concen: 20.898 ug/l
 RT: 11.713 min Scan# 1743
 Delta R.T. 0.000 min
 Lab File: VX045935.D
 Acq: 25 Apr 2025 11:32

Instrument : MSVOA_X
 ClientSampleId : VX0425WBS01

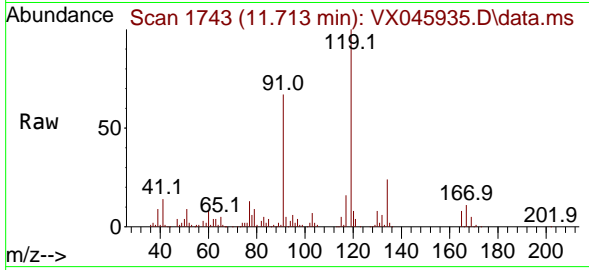

Tgt Ion:119 Resp: 84478
 Ion Ratio Lower Upper
 119 100
 91 66.0 32.4 97.2
 134 22.6 11.5 34.5

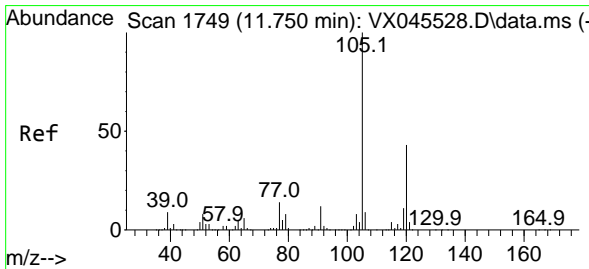
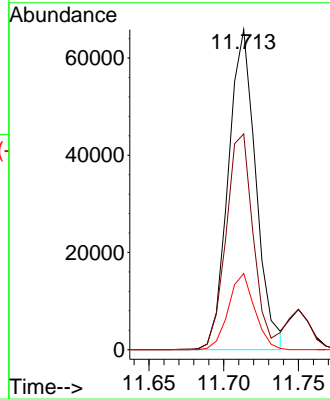
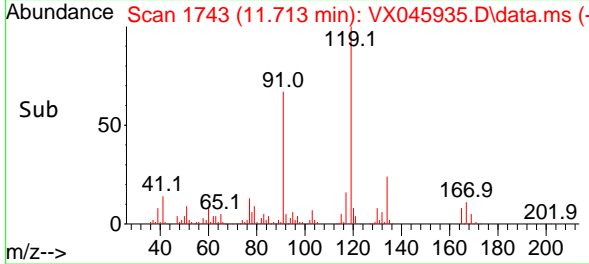

#84
 1,2,4-Trimethylbenzene
 Concen: 20.451 ug/l
 RT: 11.750 min Scan# 1749
 Delta R.T. 0.000 min
 Lab File: VX045935.D
 Acq: 25 Apr 2025 11:32

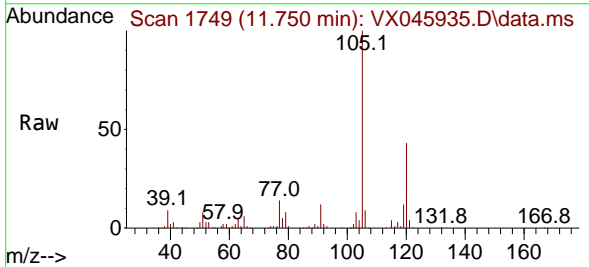

Tgt Ion:105 Resp: 83814
 Ion Ratio Lower Upper
 105 100
 120 42.6 21.4 64.3

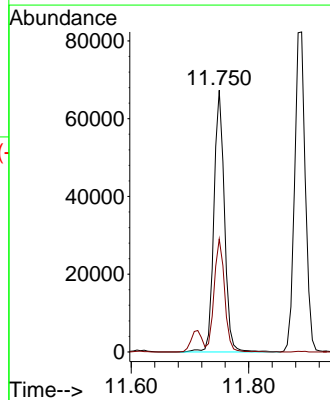
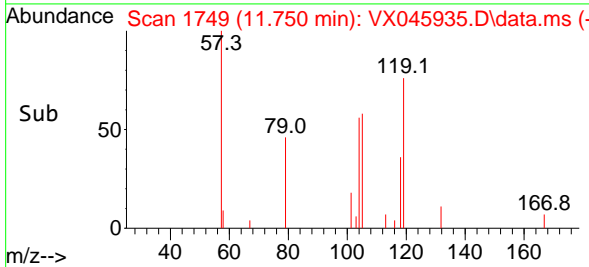

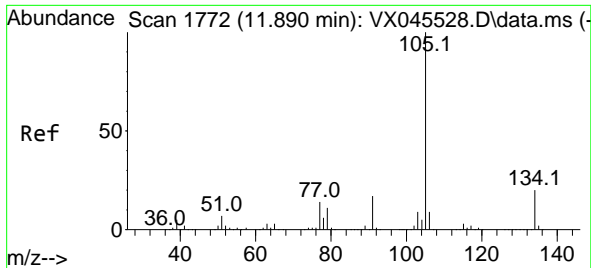

#85
 sec-Butylbenzene
 Concen: 21.041 ug/l
 RT: 11.890 min Scan# 1772
 Delta R.T. 0.000 min
 Lab File: VX045935.D
 Acq: 25 Apr 2025 11:32

Instrument :
 MSVOA_X
 ClientSampleId :
 VX0425WBS01

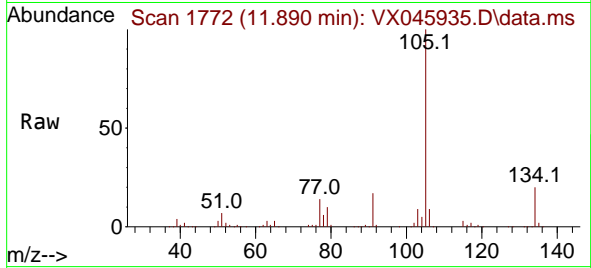

Tgt Ion:105 Resp: 104472
 Ion Ratio Lower Upper
 105 100
 134 19.3 9.6 28.6

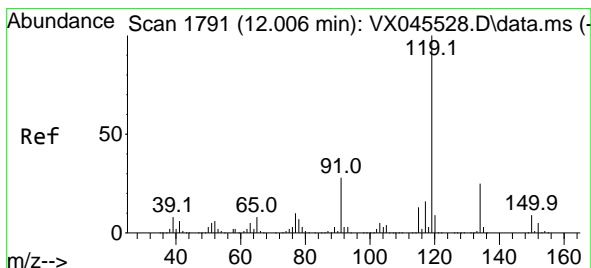
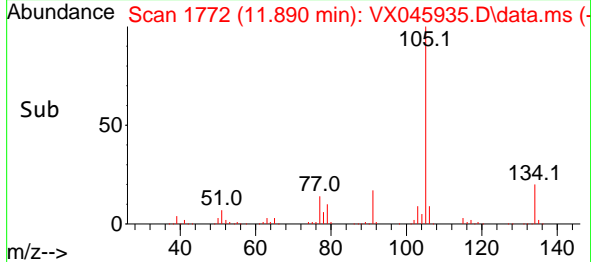
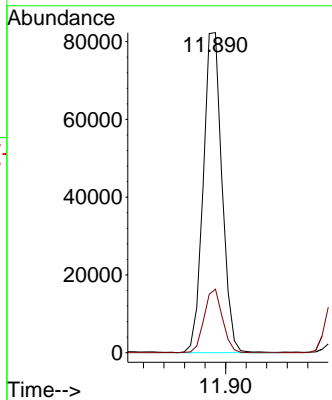

#86
 p-Isopropyltoluene
 Concen: 20.803 ug/l
 RT: 12.006 min Scan# 1791
 Delta R.T. 0.000 min
 Lab File: VX045935.D
 Acq: 25 Apr 2025 11:32

Tgt Ion:119 Resp: 85154
 Ion Ratio Lower Upper
 119 100
 134 25.1 12.6 37.8
 91 27.9 13.7 41.1

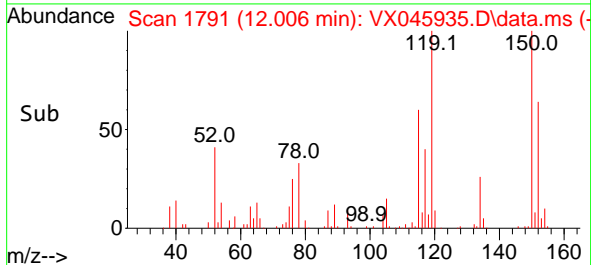
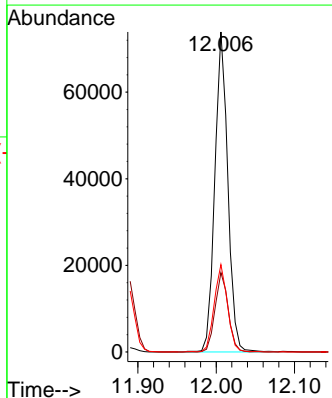
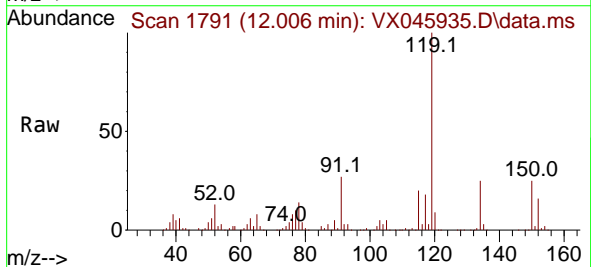

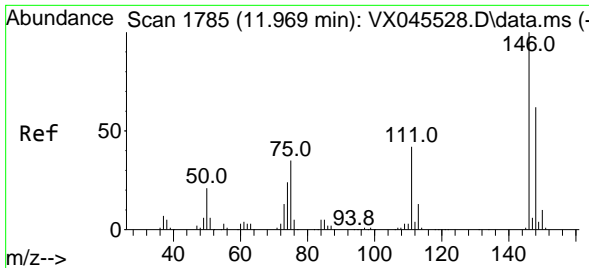

#87
 1,3-Dichlorobenzene
 Concen: 20.074 ug/l
 RT: 11.969 min Scan# 1785
 Delta R.T. 0.000 min
 Lab File: VX045935.D
 Acq: 25 Apr 2025 11:32

Instrument :
 MSVOA_X
 ClientSampleId :
 VX0425WBS01

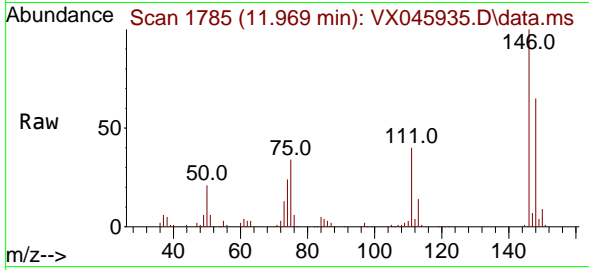

Tgt Ion:146 Resp: 41690
 Ion Ratio Lower Upper
 146 100
 111 43.2 22.2 66.6
 148 62.9 31.9 95.7

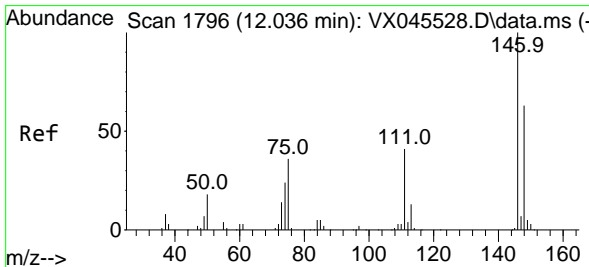
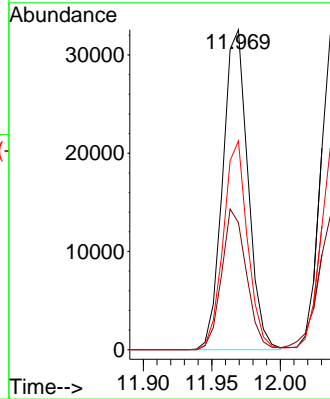
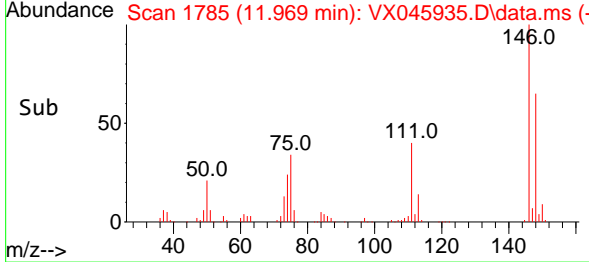

#88
 1,4-Dichlorobenzene
 Concen: 19.988 ug/l
 RT: 12.036 min Scan# 1796
 Delta R.T. 0.000 min
 Lab File: VX045935.D
 Acq: 25 Apr 2025 11:32

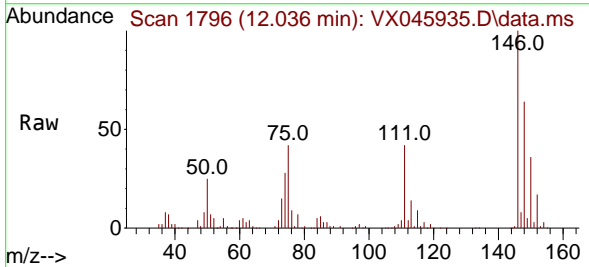

Tgt Ion:146 Resp: 42083
 Ion Ratio Lower Upper
 146 100
 111 44.6 20.9 62.8
 148 63.4 31.5 94.5

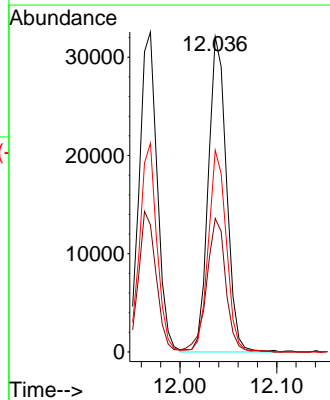
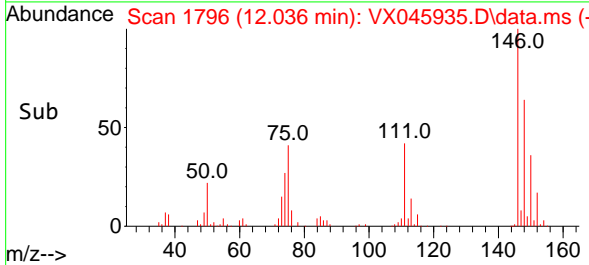

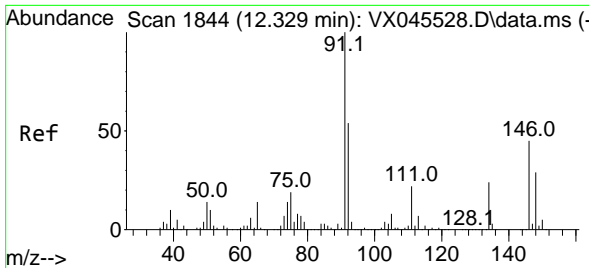

#89
 n-Butylbenzene
 Concen: 20.716 ug/l
 RT: 12.329 min Scan# 1844
 Delta R.T. 0.000 min
 Lab File: VX045935.D
 Acq: 25 Apr 2025 11:32

Instrument : MSVOA_X
 ClientSampleId : VX0425WBS01

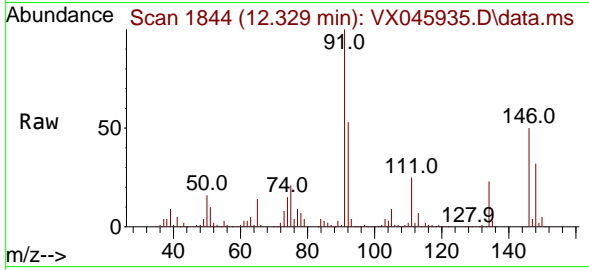

Tgt Ion: 91 Resp: 73535
 Ion Ratio Lower Upper
 91 100
 92 54.0 26.9 80.6
 134 23.7 11.9 35.7

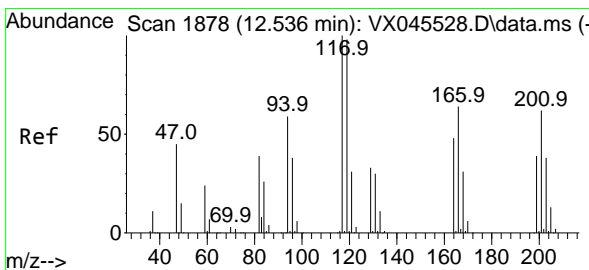
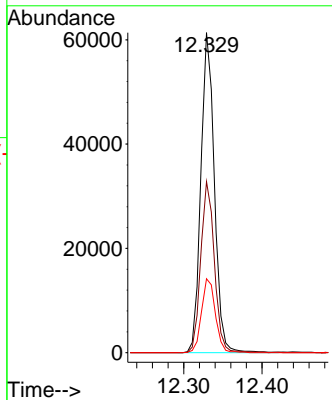
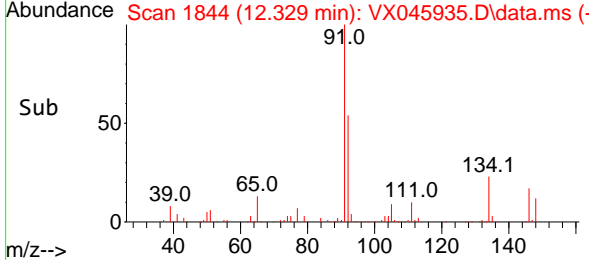

#90
 Hexachloroethane
 Concen: 21.314 ug/l
 RT: 12.536 min Scan# 1878
 Delta R.T. 0.000 min
 Lab File: VX045935.D
 Acq: 25 Apr 2025 11:32

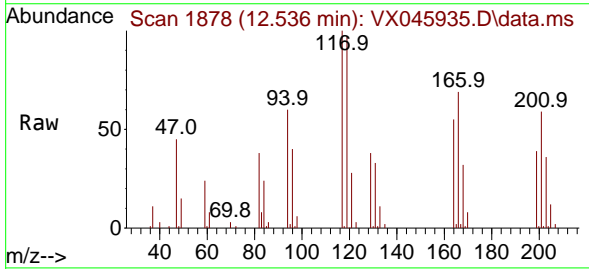

Tgt Ion: 117 Resp: 14994
 Ion Ratio Lower Upper
 117 100
 201 60.3 31.2 93.6

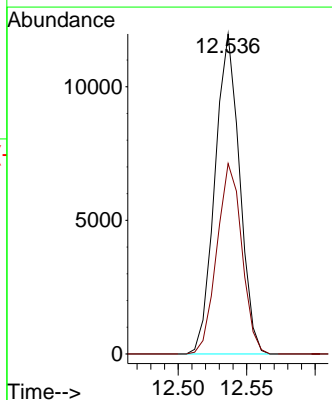
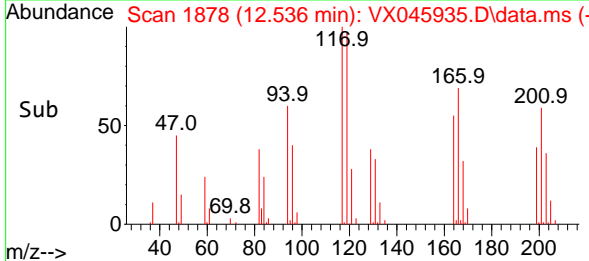

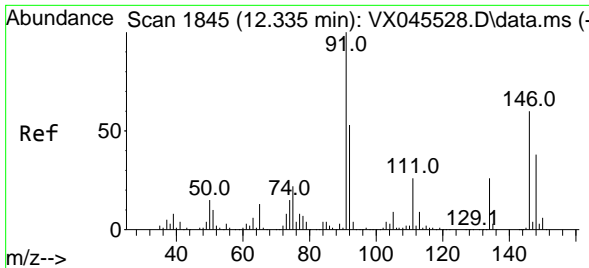

#91
 1,2-Dichlorobenzene
 Concen: 20.527 ug/l
 RT: 12.335 min Scan# 1845
 Delta R.T. 0.000 min
 Lab File: VX045935.D
 Acq: 25 Apr 2025 11:32

Instrument : MSVOA_X
 ClientSampleId : VX0425WBS01

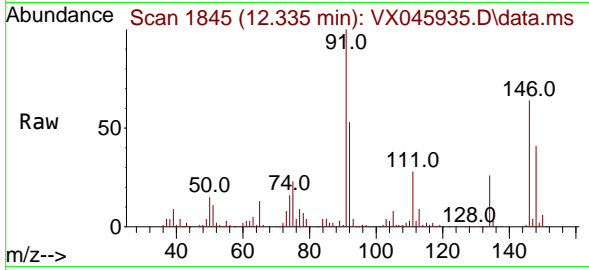

Tgt Ion:146 Resp: 42384

Ion	Ratio	Lower	Upper
146	100		
111	47.3	22.9	68.8
148	64.4	31.9	95.5

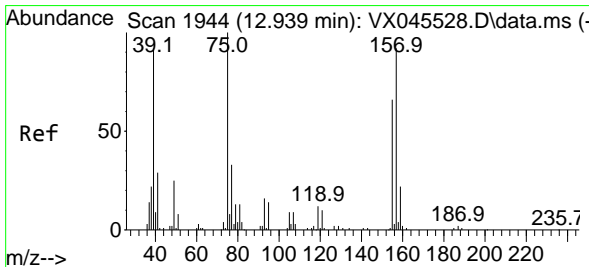
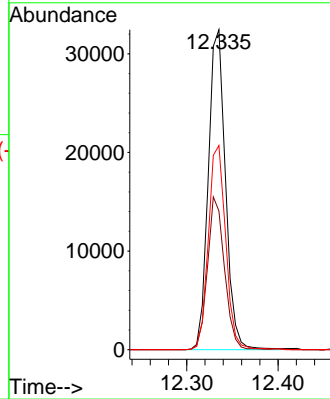
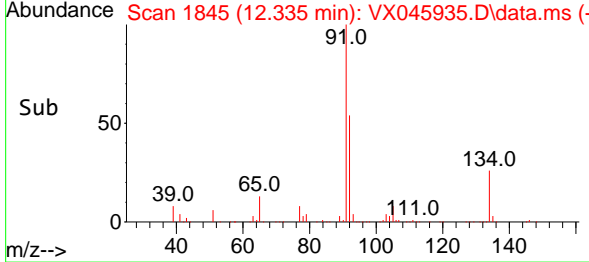

#92
 1,2-Dibromo-3-Chloropropane
 Concen: 21.347 ug/l
 RT: 12.939 min Scan# 1944
 Delta R.T. 0.000 min
 Lab File: VX045935.D
 Acq: 25 Apr 2025 11:32

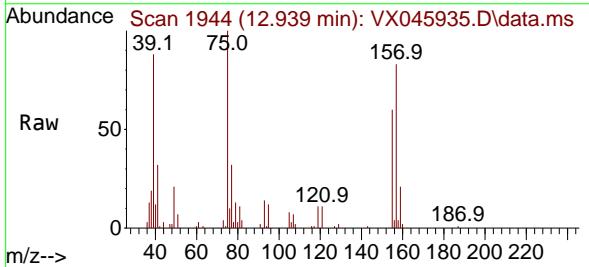

Tgt Ion: 75 Resp: 7744

Ion	Ratio	Lower	Upper
75	100		
155	66.2	34.9	104.7
157	89.6	44.9	134.7

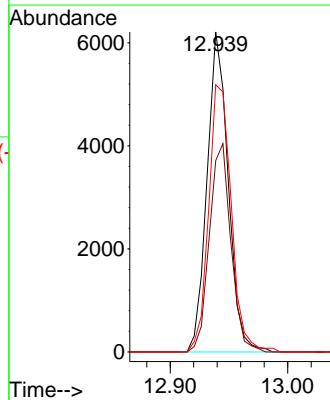
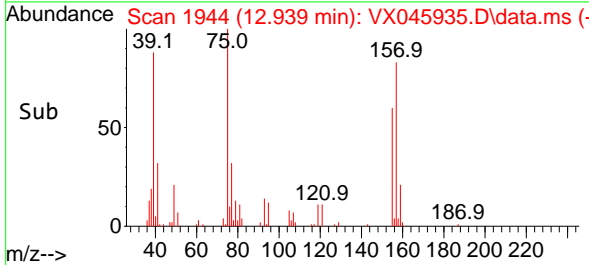

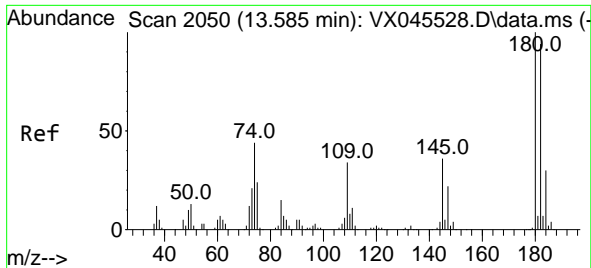

#93
 1,2,4-Trichlorobenzene
 Concen: 21.114 ug/l
 RT: 13.585 min Scan# 2072
 Delta R.T. 0.000 min
 Lab File: VX045935.D
 Acq: 25 Apr 2025 11:32

Instrument :
 MSVOA_X
 ClientSampleId :
 VX0425WBS01

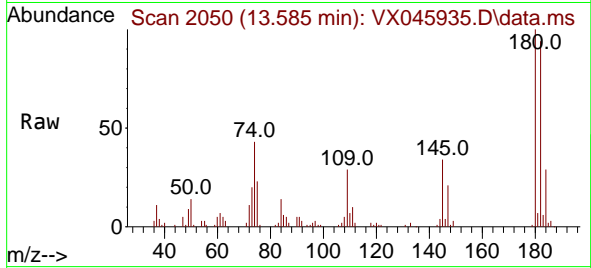

Tgt Ion:180 Resp: 24267
 Ion Ratio Lower Upper
 180 100
 182 95.4 47.9 143.6
 145 34.1 17.9 53.8

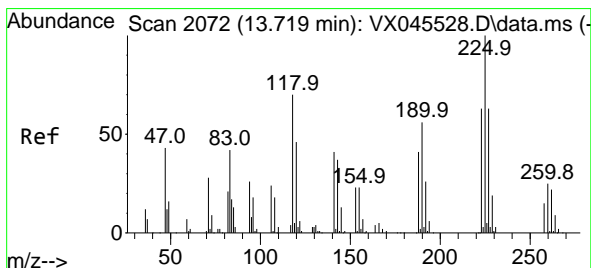
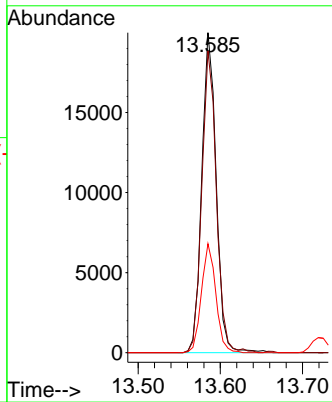
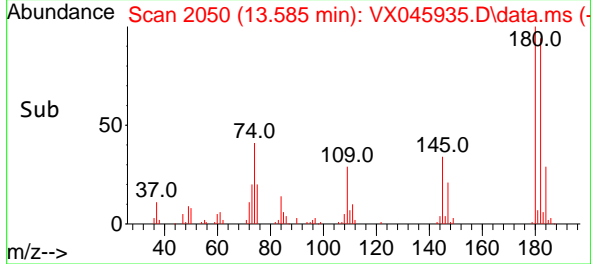

#94
 Hexachlorobutadiene
 Concen: 21.498 ug/l
 RT: 13.725 min Scan# 2073
 Delta R.T. 0.006 min
 Lab File: VX045935.D
 Acq: 25 Apr 2025 11:32

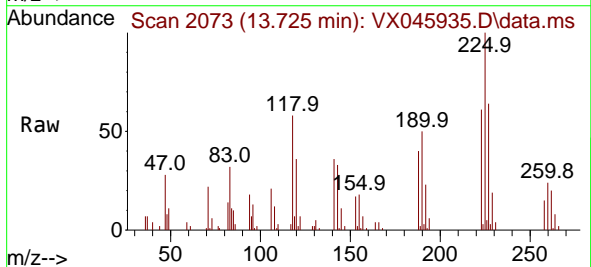

Tgt Ion:225 Resp: 10647
 Ion Ratio Lower Upper
 225 100
 223 63.6 31.1 93.3
 227 65.1 32.2 96.6

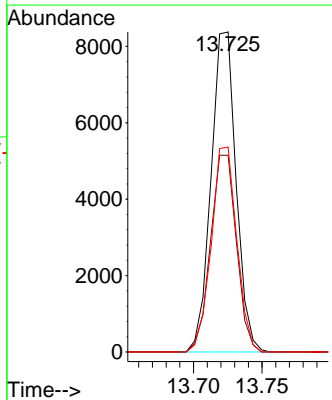
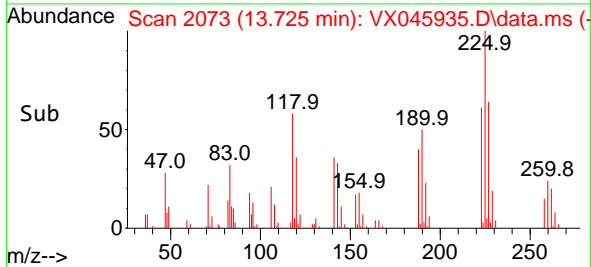

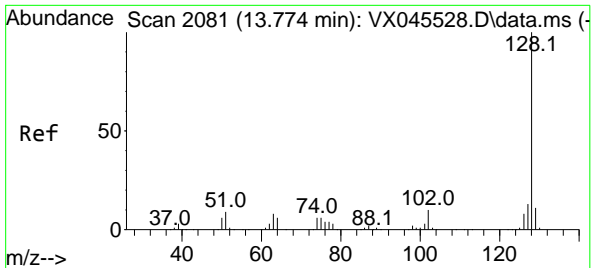

#95
 Naphthalene
 Concen: 19.563 ug/l
 RT: 13.774 min Scan# 2081
 Delta R.T. 0.000 min
 Lab File: VX045935.D
 Acq: 25 Apr 2025 11:32

Instrument : MSVOA_X
 ClientSampleId : VX0425WBS01

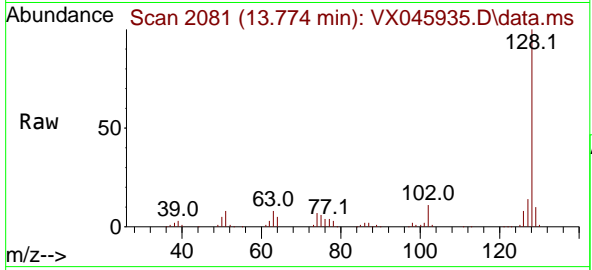

Tgt Ion:128 Resp: 83671

Ion	Ratio	Lower	Upper
128	100		
127	13.0	10.3	15.5
129	10.7	8.6	12.8

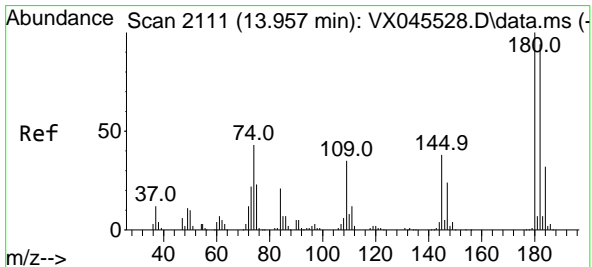
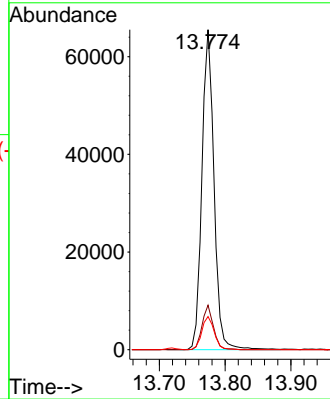
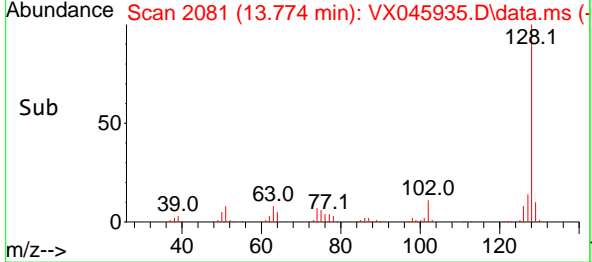

#96
 1,2,3-Trichlorobenzene
 Concen: 20.825 ug/l
 RT: 13.957 min Scan# 2111
 Delta R.T. 0.000 min
 Lab File: VX045935.D
 Acq: 25 Apr 2025 11:32

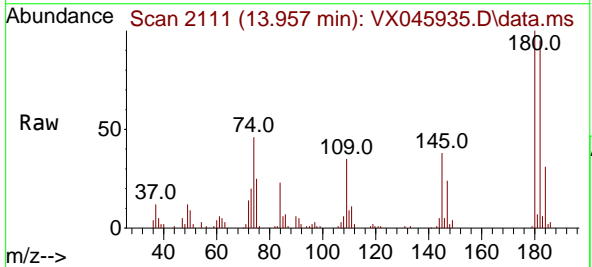

Tgt Ion:180 Resp: 25062

Ion	Ratio	Lower	Upper
180	100		
182	92.3	47.3	141.8
145	35.6	18.2	54.6

