

Data Path : Z:\voasrv\HPCHEM1\MSVOA_X\Data\VX042722\
 Data File : VX028391.D
 Acq On : 27 Apr 2022 20:11
 Operator : JC/MD
 Sample : VSTDCCC050
 Misc : 5.0mL/MSVOA_X/WATER
 ALS Vial : 27 Sample Multiplier: 1

Instrument :
 MSVOA_X
 ClientSampleId :
 VSTDCCC050EC

Quant Time: Apr 28 04:27:21 2022
 Quant Method : Z:\voasrv\HPCHEM1\MSVOA_X\Method\82X041922W.M
 Quant Title : SW846 8260
 QLast Update : Tue Apr 19 13:38:04 2022
 Response via : Initial Calibration

Compound	R.T.	QIon	Response	Conc	Units	Dev(Min)
Internal Standards						
1) Pentafluorobenzene	5.556	168	381083	50.000	ug/l	0.00
34) 1,4-Difluorobenzene	6.763	114	603940	50.000	ug/l	0.00
63) Chlorobenzene-d5	10.055	117	555085	50.000	ug/l	0.00
72) 1,4-Dichlorobenzene-d4	12.024	152	303043	50.000	ug/l	0.00
System Monitoring Compounds						
33) 1,2-Dichloroethane-d4	5.958	65	214173	43.103	ug/l	0.00
Spiked Amount	50.000	Range	61 - 141	Recovery	=	86.200%
35) Dibromofluoromethane	5.391	113	198028	46.756	ug/l	0.00
Spiked Amount	50.000	Range	69 - 133	Recovery	=	93.520%
50) Toluene-d8	8.647	98	714430	43.918	ug/l	0.00
Spiked Amount	50.000	Range	65 - 126	Recovery	=	87.840%
62) 4-Bromofluorobenzene	11.079	95	272292	43.777	ug/l	0.00
Spiked Amount	50.000	Range	58 - 135	Recovery	=	87.560%
Target Compounds						
						Qvalue
2) Dichlorodifluoromethane	1.166	85	145746	59.247	ug/l	100
3) Chloromethane	1.288	50	139178	56.430	ug/l	98
4) Vinyl Chloride	1.374	62	166742	43.402	ug/l	99
5) Bromomethane	1.599	94	156672	44.945	ug/l	97
6) Chloroethane	1.678	64	113502	40.657	ug/l	99
7) Trichlorofluoromethane	1.886	101	302633	35.723	ug/l	97
8) Diethyl Ether	2.136	74	113272	44.137	ug/l	93
9) 1,1,2-Trichlorotrifluo...	2.325	101	157987	51.195	ug/l	97
10) Methyl Iodide	2.453	142	211335	50.067	ug/l	98
11) Tert butyl alcohol	2.977	59	203591	212.459	ug/l	98
12) 1,1-Dichloroethene	2.319	96	147202	50.262	ug/l	95
13) Acrolein	2.233	56	122355	200.924	ug/l	100
14) Allyl chloride	2.666	41	209377	42.606	ug/l	94
15) Acrylonitrile	3.062	53	453466	223.944	ug/l	100
16) Acetone	2.380	43	377487	248.724	ug/l	96
17) Carbon Disulfide	2.514	76	287100	36.402	ug/l	99
18) Methyl Acetate	2.703	43	201731	45.662	ug/l	100
19) Methyl tert-butyl Ether	3.117	73	558015	45.691	ug/l	96
20) Methylene Chloride	2.788	84	176238	47.802	ug/l	99
21) trans-1,2-Dichloroethene	3.093	96	170064	42.698	ug/l	92
22) Diisopropyl ether	3.763	45	476571	42.577	ug/l	93
23) Vinyl Acetate	3.721	43	2072021	211.891	ug/l	99
24) 1,1-Dichloroethane	3.611	63	294149	44.507	ug/l	99
25) 2-Butanone	4.556	43	623473	211.867	ug/l	99
26) 2,2-Dichloropropane	4.477	77	242416	37.567	ug/l	98
27) cis-1,2-Dichloroethene	4.489	96	207946	43.785	ug/l	92
28) Bromochloromethane	4.897	49	124186	43.797	ug/l	85
29) Tetrahydrofuran	5.001	42	392526	204.570	ug/l	99
30) Chloroform	5.099	83	333363	42.001	ug/l	100
31) Cyclohexane	5.470	56	233556	38.580	ug/l	97
32) 1,1,1-Trichloroethane	5.385	97	295583	41.126	ug/l	98
36) 1,1-Dichloropropene	5.696	75	229207	41.488	ug/l	96
37) Ethyl Acetate	4.714	43	239956	42.805	ug/l	100
38) Carbon Tetrachloride	5.678	117	258453	41.440	ug/l	98
39) Methylcyclohexane	7.385	83	265508	38.089	ug/l	94
40) Benzene	6.043	78	699327	43.243	ug/l	99

Data Path : Z:\voasrv\HPCHEM1\MSVOA_X\Data\VX042722\
 Data File : VX028391.D
 Acq On : 27 Apr 2022 20:11
 Operator : JC/MD
 Sample : VSTDCCC050
 Misc : 5.0mL/MSVOA_X/WATER
 ALS Vial : 27 Sample Multiplier: 1

Instrument :
 MSVOA_X
 ClientSampleId :
 VSTDCCC050EC

Quant Time: Apr 28 04:27:21 2022
 Quant Method : Z:\voasrv\HPCHEM1\MSVOA_X\Method\82X041922W.M
 Quant Title : SW846 8260
 QLast Update : Tue Apr 19 13:38:04 2022
 Response via : Initial Calibration

Compound	R.T.	QIon	Response	Conc	Units	Dev(Min)
41) Methacrylonitrile	4.922	41	124146	42.924	ug/l	99
42) 1,2-Dichloroethane	6.086	62	243578	40.575	ug/l	98
43) Isopropyl Acetate	6.342	43	381485	41.814	ug/l	98
44) Trichloroethene	7.129	130	214050	45.643	ug/l	97
45) 1,2-Dichloropropane	7.433	63	171738	43.385	ug/l	100
46) Dibromomethane	7.580	93	133769	43.079	ug/l	96
47) Bromodichloromethane	7.824	83	248739	41.678	ug/l	99
48) Methyl methacrylate	7.696	41	179567	42.869	ug/l	94
49) 1,4-Dioxane	7.665	88	98117	875.608	ug/l	92
51) 4-Methyl-2-Pentanone	8.574	43	1243369	212.373	ug/l	98
52) Toluene	8.720	92	477114	42.466	ug/l	98
53) t-1,3-Dichloropropene	8.976	75	264779	41.745	ug/l	99
54) cis-1,3-Dichloropropene	8.366	75	288262	42.322	ug/l	96
55) 1,1,2-Trichloroethane	9.153	97	201965	44.243	ug/l	99
56) Ethyl methacrylate	9.116	69	294284	44.473	ug/l #	93
57) 1,3-Dichloropropane	9.311	76	317340	43.070	ug/l	99
58) 2-Chloroethyl Vinyl ether	8.244	63	726177	233.894	ug/l	91
59) 2-Hexanone	9.433	43	977749	215.596	ug/l	96
60) Dibromochloromethane	9.525	129	209174	42.032	ug/l	96
61) 1,2-Dibromoethane	9.610	107	218804	43.691	ug/l	100
64) Tetrachloroethene	9.275	164	207436	47.843	ug/l	98
65) Chlorobenzene	10.079	112	534223	45.140	ug/l	98
66) 1,1,1,2-Tetrachloroethane	10.165	131	204416	46.367	ug/l	98
67) Ethyl Benzene	10.195	91	910123	45.862	ug/l	98
68) m/p-Xylenes	10.305	106	731350	90.550	ug/l	95
69) o-Xylene	10.640	106	368486	45.760	ug/l	94
70) Styrene	10.659	104	615051	47.145	ug/l	98
71) Bromoform	10.799	173	157756	39.580	ug/l #	100
73) Isopropylbenzene	10.963	105	948279	45.527	ug/l	99
74) N-amyl acetate	10.848	43	349662	48.569	ug/l	95
75) 1,1,2,2-Tetrachloroethane	11.213	83	315273	46.644	ug/l	99
76) 1,2,3-Trichloropropane	11.244	75	342988	57.509	ug/l	90
77) Bromobenzene	11.201	156	250265	46.134	ug/l	90
78) n-propylbenzene	11.305	91	1064005	46.067	ug/l	96
79) 2-Chlorotoluene	11.366	91	643506	44.814	ug/l	96
80) 1,3,5-Trimethylbenzene	11.451	105	795429	44.988	ug/l	97
81) trans-1,4-Dichloro-2-b...	11.018	75	86121	42.912	ug/l	92
82) 4-Chlorotoluene	11.457	91	735057	44.439	ug/l	95
83) tert-Butylbenzene	11.713	119	804671	44.569	ug/l	98
84) 1,2,4-Trimethylbenzene	11.756	105	803304	45.705	ug/l	97
85) sec-Butylbenzene	11.890	105	968655	44.471	ug/l	97
86) p-Isopropyltoluene	12.012	119	838474	44.620	ug/l	99
87) 1,3-Dichlorobenzene	11.969	146	479805	47.072	ug/l	98
88) 1,4-Dichlorobenzene	12.042	146	482667	45.099	ug/l	99
89) n-Butylbenzene	12.335	91	668120	43.300	ug/l	97
90) Hexachloroethane	12.542	117	131787	39.377	ug/l	98
91) 1,2-Dichlorobenzene	12.335	146	482262	47.627	ug/l	96
92) 1,2-Dibromo-3-Chloropr...	12.945	75	65955	43.877	ug/l	88
93) 1,2,4-Trichlorobenzene	13.591	180	287929	47.809	ug/l	100
94) Hexachlorobutadiene	13.725	225	120615	44.882	ug/l	94
95) Naphthalene	13.774	128	1015450	50.615	ug/l	100
96) 1,2,3-Trichlorobenzene	13.963	180	292848	49.539	ug/l	96

Data Path : Z:\voasrv\HPCHEM1\MSVOA_X\Data\VX042722\
Data File : VX028391.D
Acq On : 27 Apr 2022 20:11
Operator : JC/MD
Sample : VSTDCCC050
Misc : 5.0mL/MSVOA_X/WATER
ALS Vial : 27 Sample Multiplier: 1

Instrument :
MSVOA_X
ClientSampleId :
VSTDCCC050EC

Quant Time: Apr 28 04:27:21 2022
Quant Method : Z:\voasrv\HPCHEM1\MSVOA_X\Method\82X041922W.M
Quant Title : SW846 8260
QLast Update : Tue Apr 19 13:38:04 2022
Response via : Initial Calibration

Compound	R.T.	QIon	Response	Conc	Units	Dev(Min)
----------	------	------	----------	------	-------	----------

(#) = qualifier out of range (m) = manual integration (+) = signals summed

Data Path : Z:\voasrv\HPCHEM1\MSVOA_X\Data\VX042722\
 Data File : VX028391.D
 Acq On : 27 Apr 2022 20:11
 Operator : JC/MD
 Sample : VSTDCCC050
 Misc : 5.0mL/MSVOA_X/WATER
 ALS Vial : 27 Sample Multiplier: 1

Instrument :
 MSVOA_X
Client SampleId :
 VSTDCCC050EC

Quant Time: Apr 28 04:27:21 2022
 Quant Method : Z:\voasrv\HPCHEM1\MSVOA_X\Method\82X041922W.M
 Quant Title : SW846 8260
 QLast Update : Tue Apr 19 13:38:04 2022
 Response via : Initial Calibration

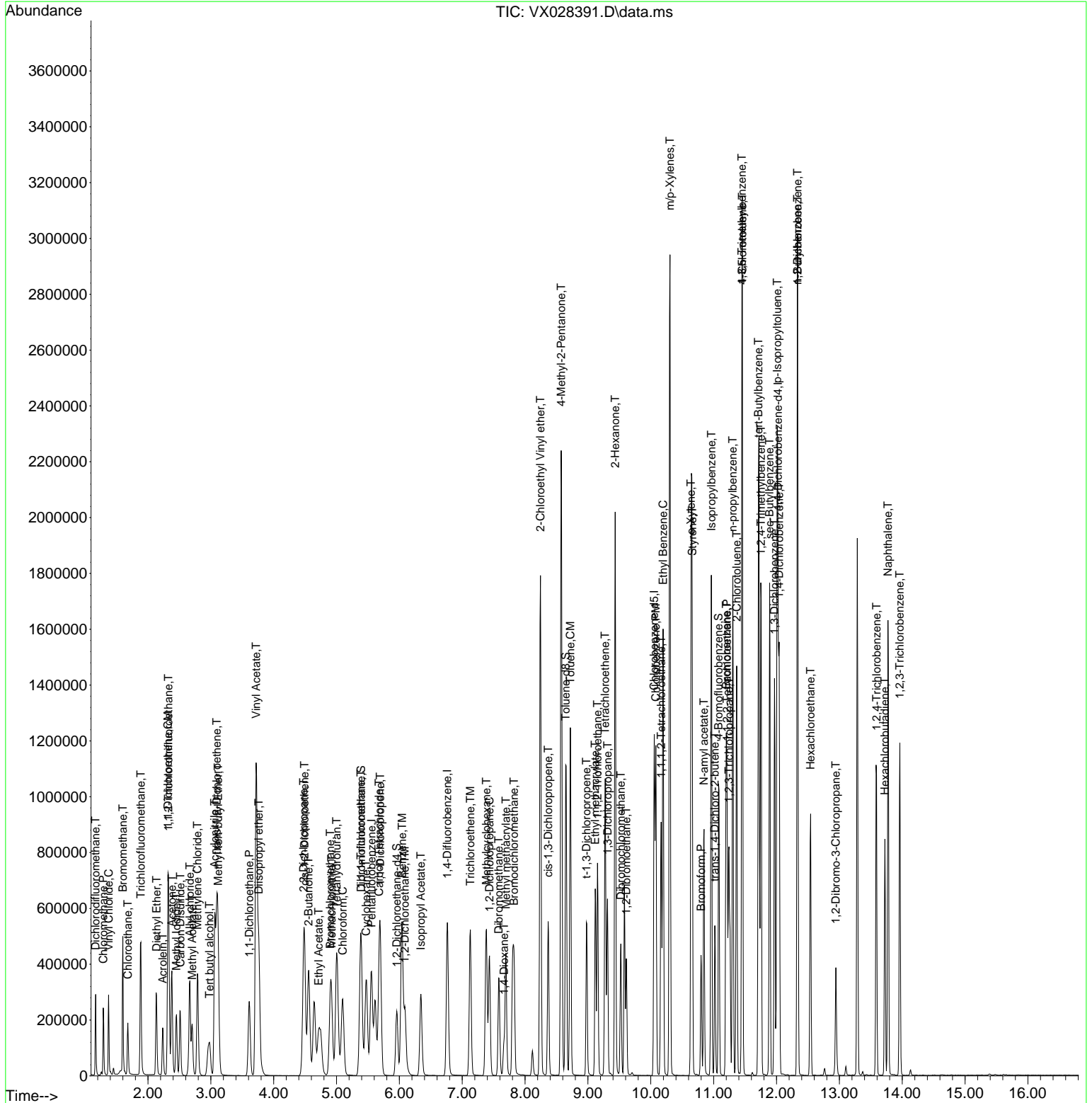

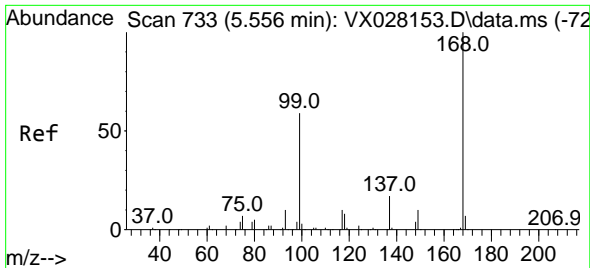

#1
 Pentafluorobenzene
 Concen: 50.000 ug/l
 RT: 5.556 min Scan# 71
 Delta R.T. -0.000 min
 Lab File: VX028391.D
 Acq: 27 Apr 2022 20:11

Instrument : MSVOA_X
 ClientSampleId : VSTDCCC050EC

Tgt Ion:168 Resp: 381083
 Ion Ratio Lower Upper
 168 100
 99 51.3 41.7 62.5

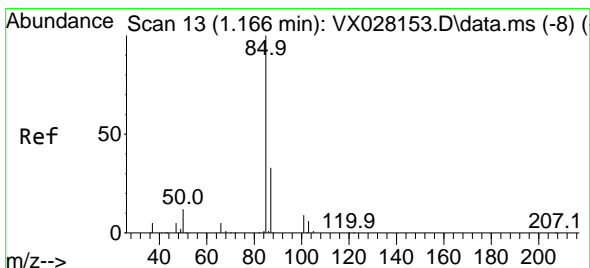
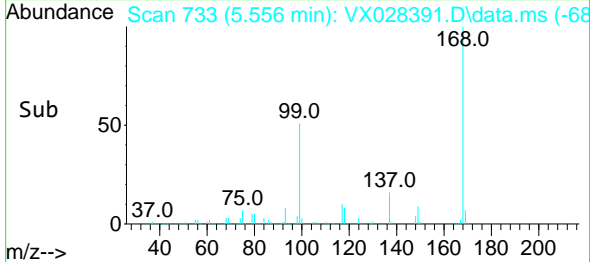
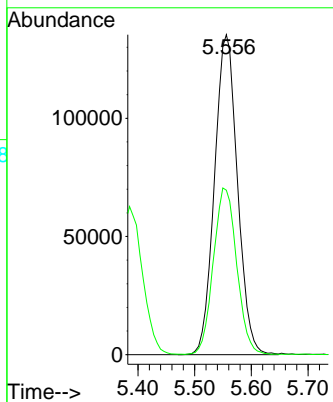
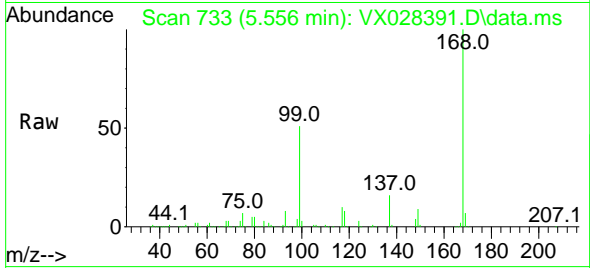

#2
 Dichlorodifluoromethane
 Concen: 59.247 ug/l
 RT: 1.166 min Scan# 13
 Delta R.T. 0.000 min
 Lab File: VX028391.D
 Acq: 27 Apr 2022 20:11

Tgt Ion: 85 Resp: 145746
 Ion Ratio Lower Upper
 85 100
 87 32.6 16.2 48.6

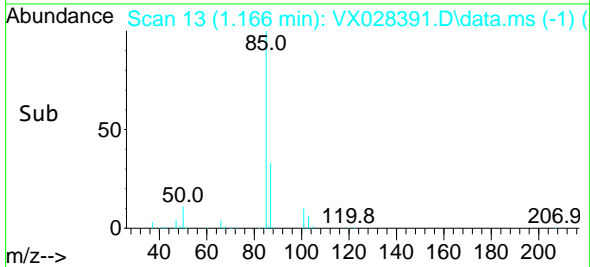
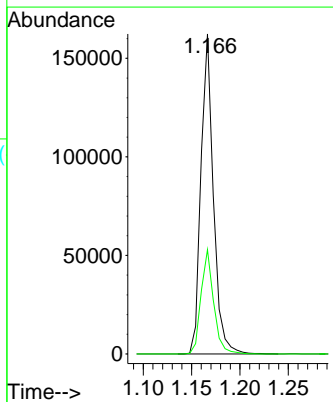
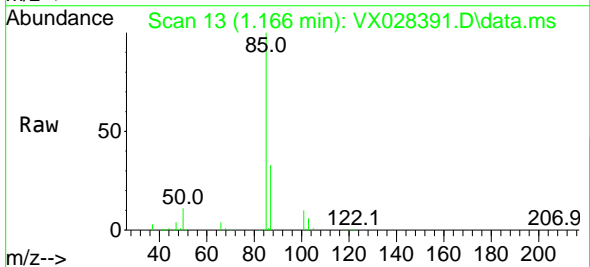

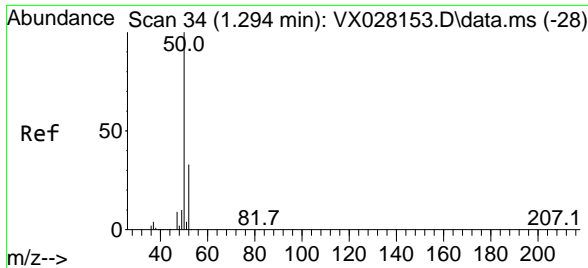

#3
 Chloromethane
 Concen: 56.430 ug/l
 RT: 1.288 min Scan# 31
 Delta R.T. -0.006 min
 Lab File: VX028391.D
 Acq: 27 Apr 2022 20:11

Instrument : MSVOA_X
 ClientSampleId : VSTDCCC050EC

Tgt Ion: 50 Resp: 139178
 Ion Ratio Lower Upper
 50 100
 52 31.7 26.4 39.6

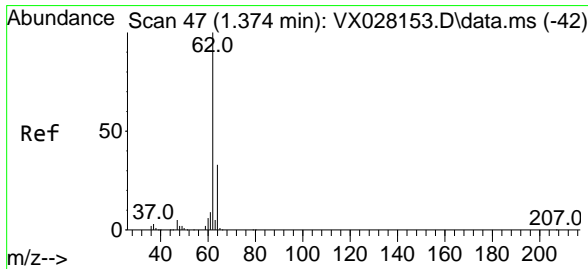
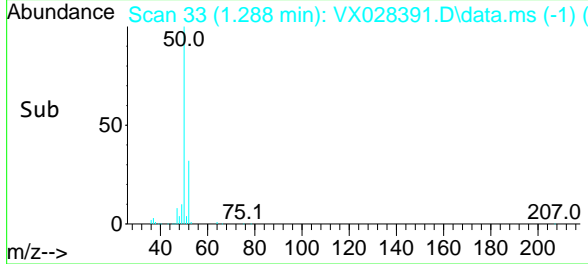
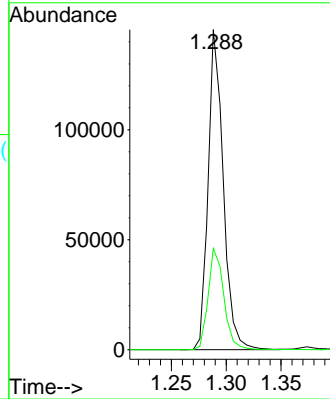
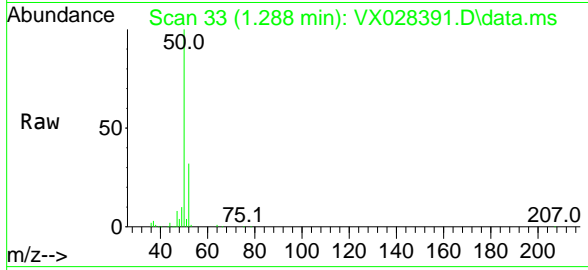

#4
 Vinyl Chloride
 Concen: 43.402 ug/l
 RT: 1.374 min Scan# 47
 Delta R.T. -0.000 min
 Lab File: VX028391.D
 Acq: 27 Apr 2022 20:11

Tgt Ion: 62 Resp: 166742
 Ion Ratio Lower Upper
 62 100
 64 32.4 25.5 38.3

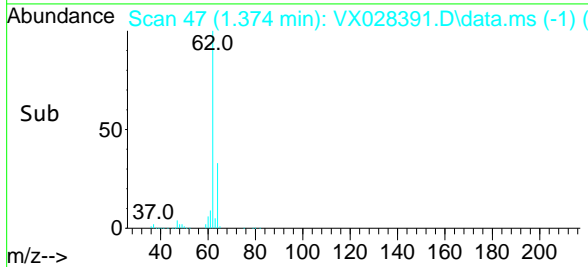
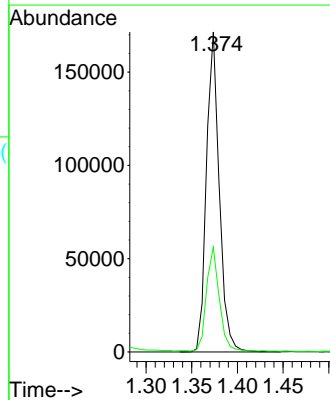
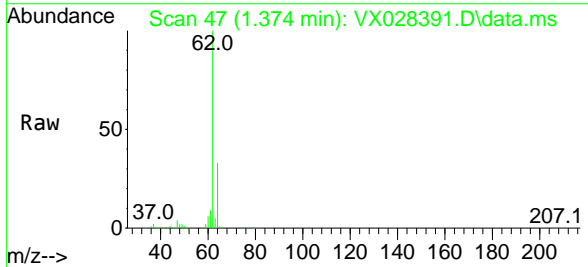

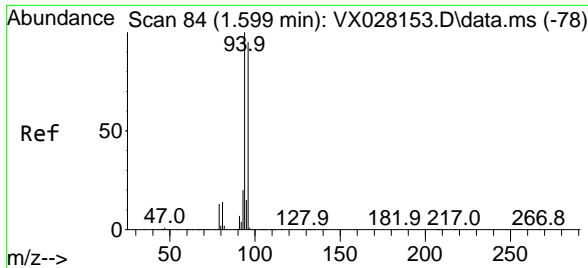

#5
 Bromomethane
 Concen: 44.945 ug/l
 RT: 1.599 min Scan# 84
 Delta R.T. 0.000 min
 Lab File: VX028391.D
 Acq: 27 Apr 2022 20:11

Instrument : MSVOA_X
 ClientSampleId : VSTDCCC050EC

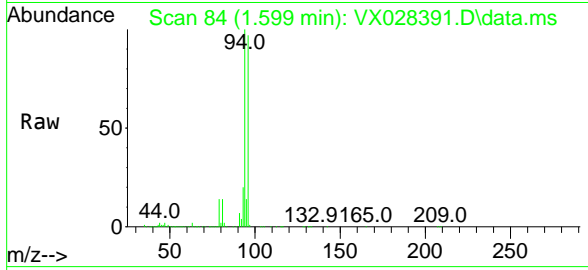

Tgt Ion: 94 Resp: 156672
 Ion Ratio Lower Upper
 94 100
 96 96.9 75.3 112.9

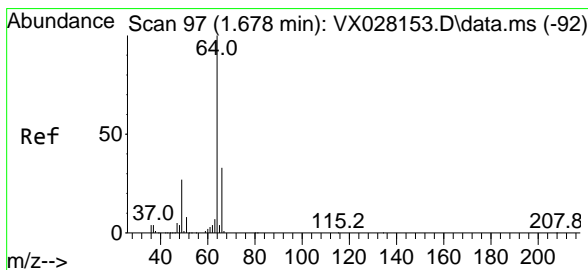
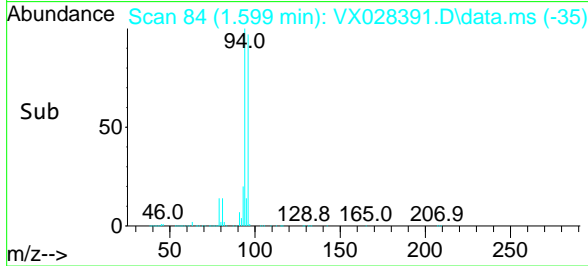
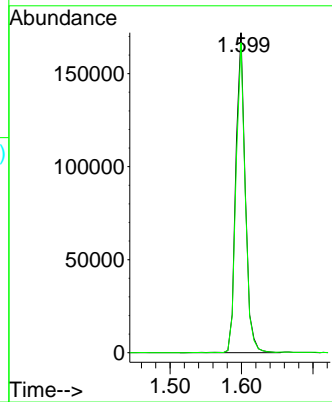

#6
 Chloroethane
 Concen: 40.657 ug/l
 RT: 1.678 min Scan# 97
 Delta R.T. 0.000 min
 Lab File: VX028391.D
 Acq: 27 Apr 2022 20:11

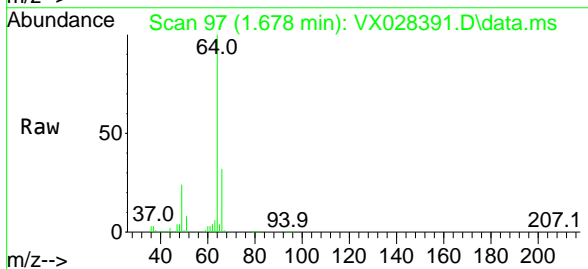

Tgt Ion: 64 Resp: 113502
 Ion Ratio Lower Upper
 64 100
 66 32.4 25.3 37.9

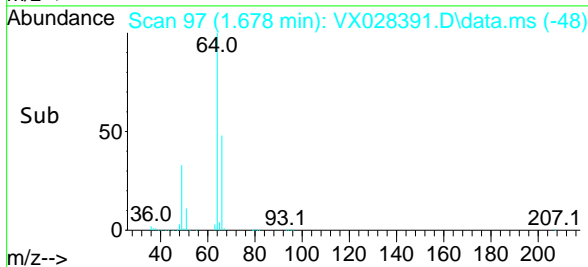
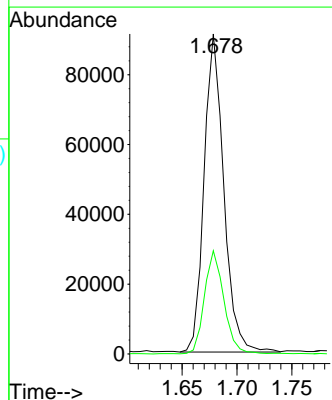

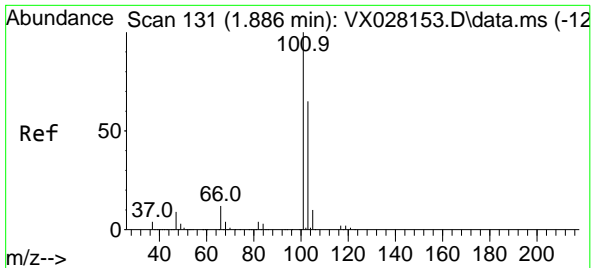

#7
 Trichlorofluoromethane
 Concen: 35.723 ug/l
 RT: 1.886 min Scan# 111
 Delta R.T. -0.000 min
 Lab File: VX028391.D
 Acq: 27 Apr 2022 20:11

Instrument : MSVOA_X
 ClientSampleId : VSTDCCC050EC

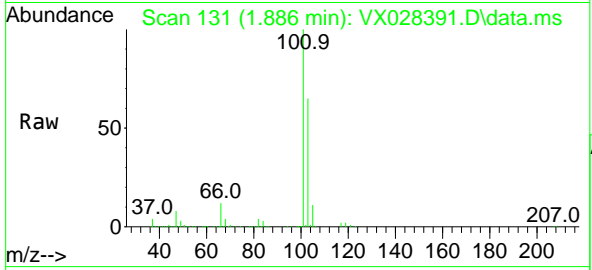

Tgt Ion: 101 Resp: 302633
 Ion Ratio Lower Upper
 101 100
 103 65.2 50.5 75.7

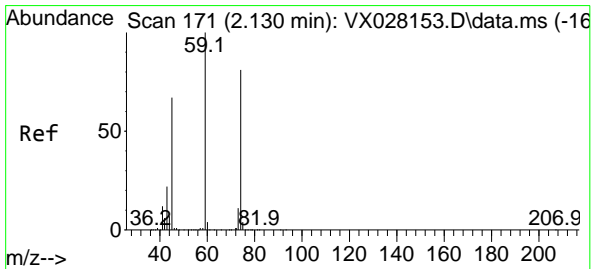
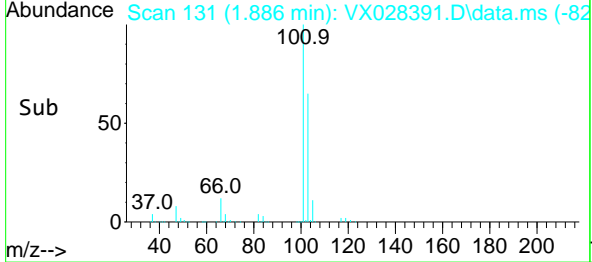
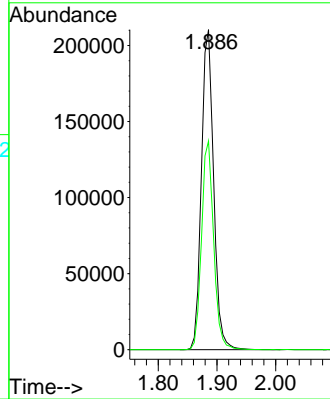

#8
 Diethyl Ether
 Concen: 44.137 ug/l
 RT: 2.136 min Scan# 172
 Delta R.T. 0.006 min
 Lab File: VX028391.D
 Acq: 27 Apr 2022 20:11

Tgt Ion: 74 Resp: 113272
 Ion Ratio Lower Upper
 74 100
 45 77.2 42.0 126.0

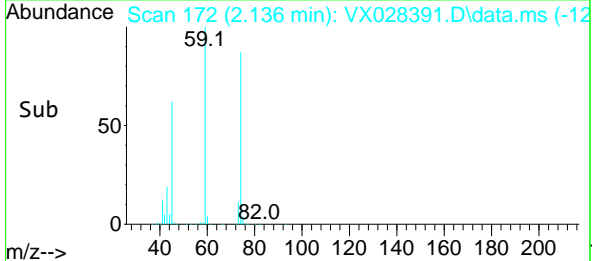
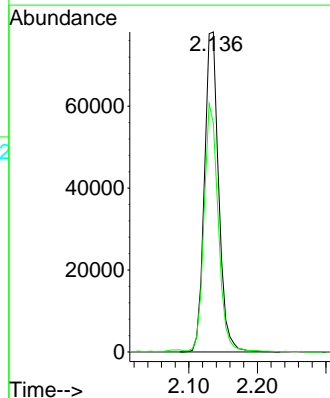
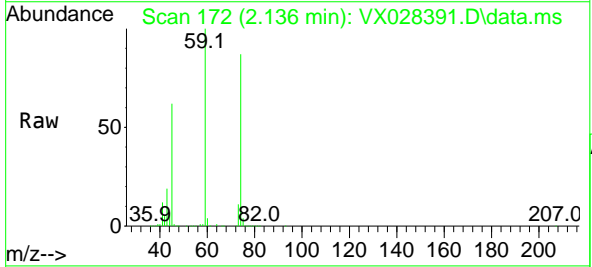

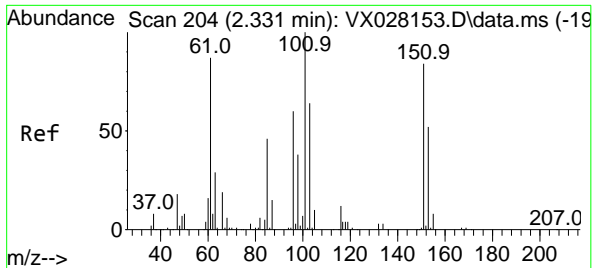

#9
 1,1,2-Trichlorotrifluoroethane
 Concen: 51.195 ug/l
 RT: 2.325 min Scan# 203
 Delta R.T. -0.006 min
 Lab File: VX028391.D
 Acq: 27 Apr 2022 20:11

Instrument : MSVOA_X
 ClientSampleId : VSTDCCC050EC

Tgt Ion	Resp	Lower	Upper
101	157987		
101	100		
85	43.6	33.5	50.3
151	80.5	61.8	92.6

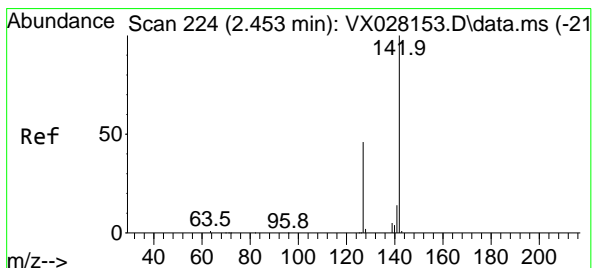
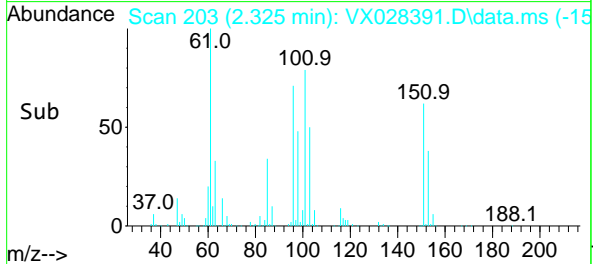
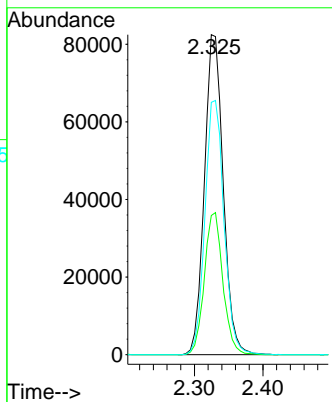
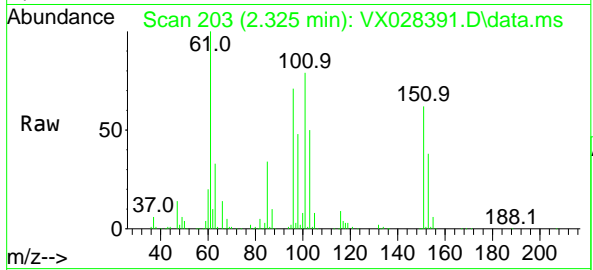

#10
 Methyl Iodide
 Concen: 50.067 ug/l
 RT: 2.453 min Scan# 224
 Delta R.T. -0.000 min
 Lab File: VX028391.D
 Acq: 27 Apr 2022 20:11

Tgt Ion	Resp	Lower	Upper
142	211335		
142	100		
127	44.3	33.9	50.9
141	14.4	11.4	17.2

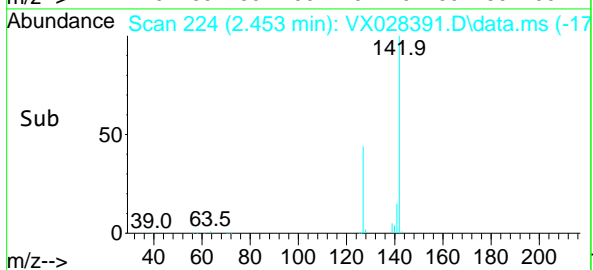
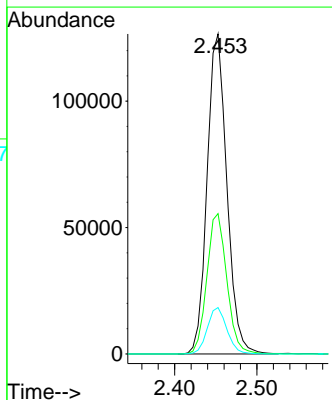
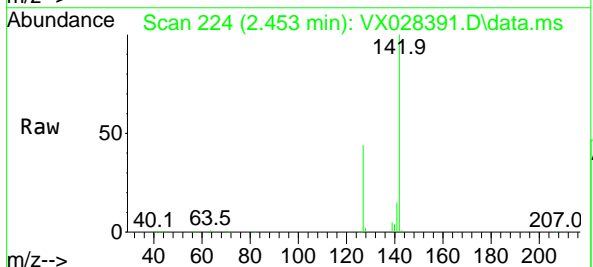

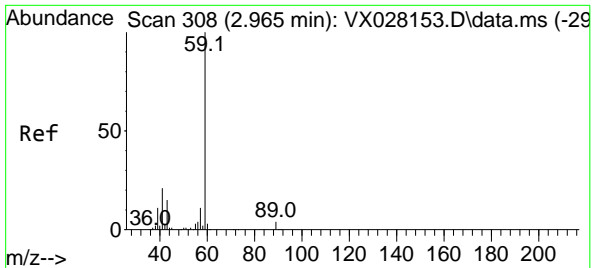

#11
 Tert butyl alcohol
 Concen: 212.459 ug/l
 RT: 2.977 min Scan# 310
 Delta R.T. 0.012 min
 Lab File: VX028391.D
 Acq: 27 Apr 2022 20:11

Instrument : MSVOA_X
 ClientSampleId : VSTDCCC050EC

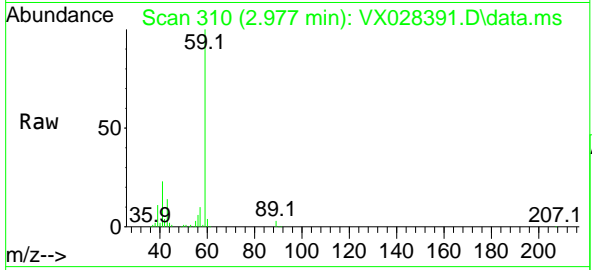

Tgt Ion: 59 Resp: 203591
 Ion Ratio Lower Upper
 59 100
 57 9.7 8.3 12.5

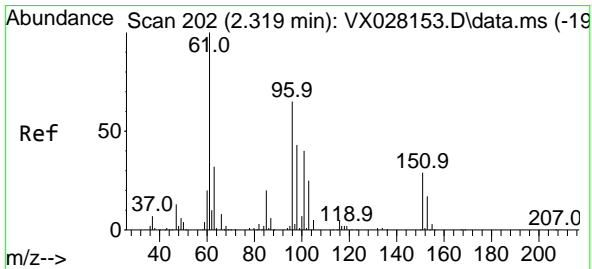
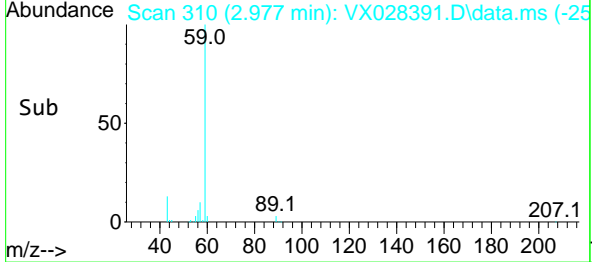
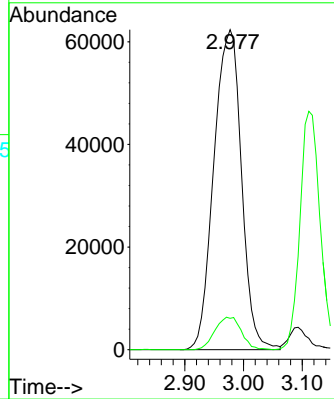

#12
 1,1-Dichloroethene
 Concen: 50.262 ug/l
 RT: 2.319 min Scan# 202
 Delta R.T. -0.000 min
 Lab File: VX028391.D
 Acq: 27 Apr 2022 20:11

Tgt Ion: 96 Resp: 147202
 Ion Ratio Lower Upper
 96 100
 61 146.6 124.6 187.0
 98 64.1 51.0 76.4

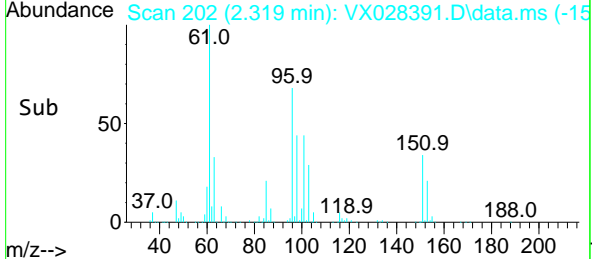
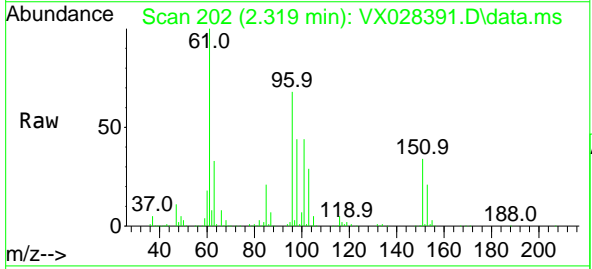
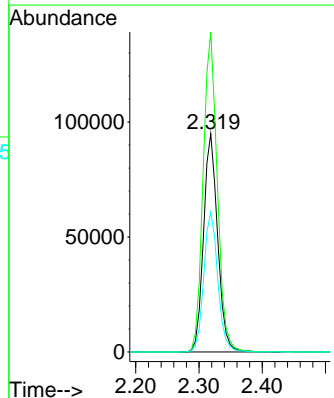

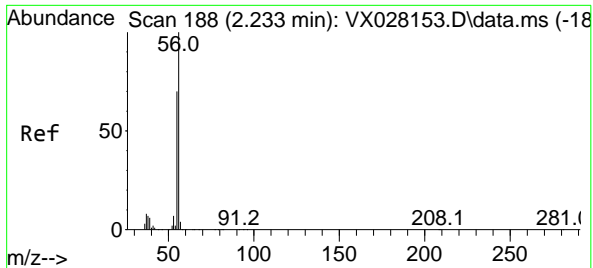

#13
 Acrolein
 Concen: 200.924 ug/l
 RT: 2.233 min Scan# 188
 Delta R.T. 0.000 min
 Lab File: VX028391.D
 Acq: 27 Apr 2022 20:11

Instrument : MSVOA_X
 ClientSampleId : VSTDCCC050EC

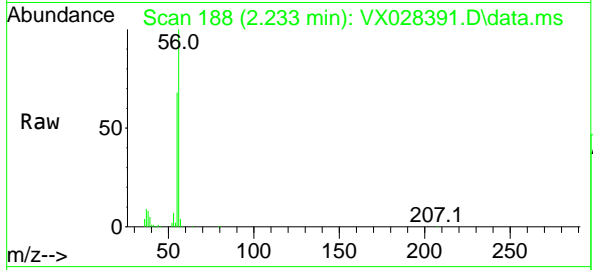

Tgt Ion: 56 Resp: 122355
 Ion Ratio Lower Upper
 56 100
 55 68.8 55.0 82.6

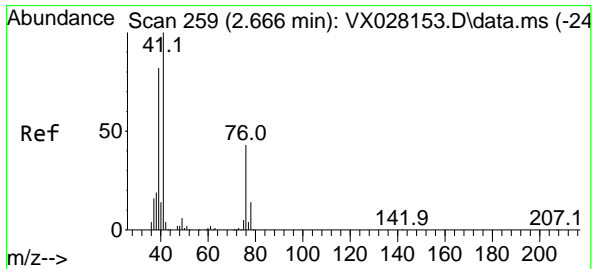
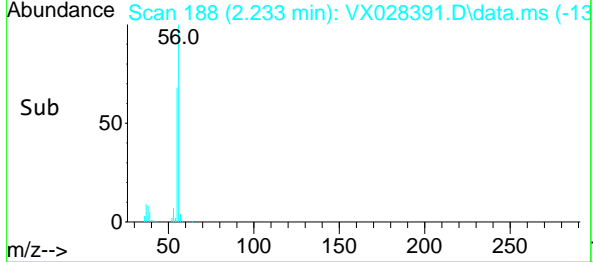
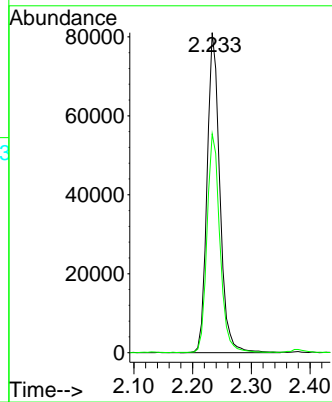

#14
 Allyl chloride
 Concen: 42.606 ug/l
 RT: 2.666 min Scan# 259
 Delta R.T. 0.000 min
 Lab File: VX028391.D
 Acq: 27 Apr 2022 20:11

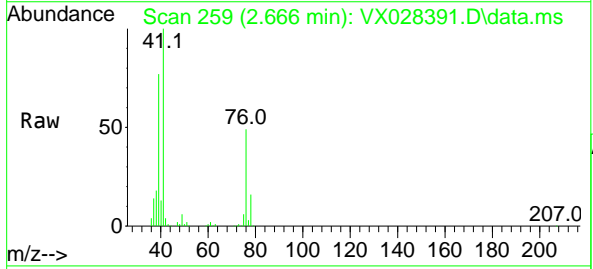

Tgt Ion: 41 Resp: 209377
 Ion Ratio Lower Upper
 41 100
 39 70.5 50.4 75.6
 76 41.4 32.7 49.1

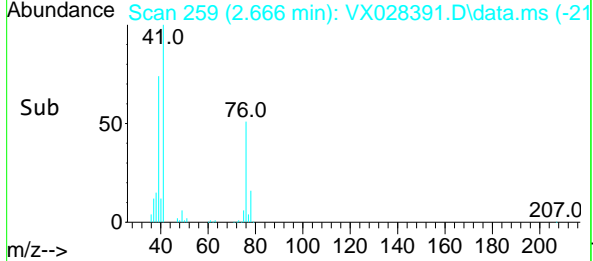
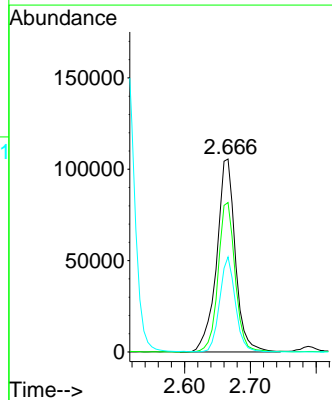

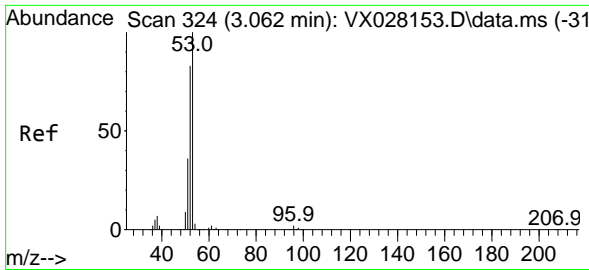

#15
 Acrylonitrile
 Concen: 223.944 ug/l
 RT: 3.062 min Scan# 31
 Delta R.T. 0.000 min
 Lab File: VX028391.D
 Acq: 27 Apr 2022 20:11

Instrument :
 MSVOA_X
 ClientSampleId :
 VSTDCCC050EC

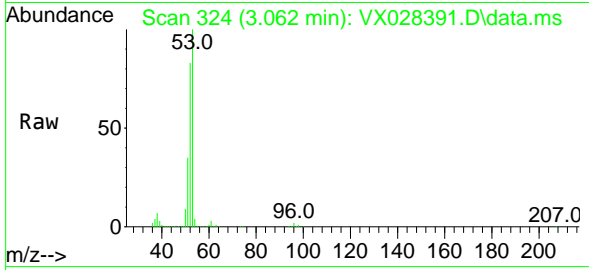

Tgt Ion: 53 Resp: 453466

Ion	Ratio	Lower	Upper
53	100		
52	82.2	65.7	98.5
51	36.1	28.4	42.6

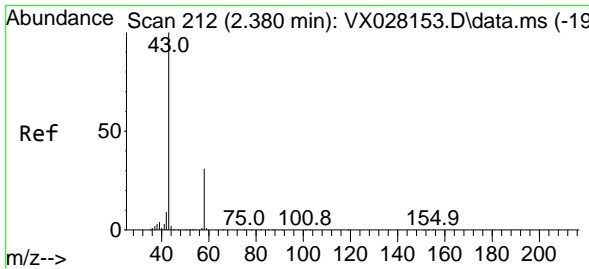
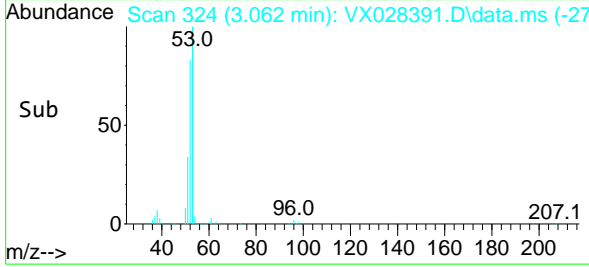
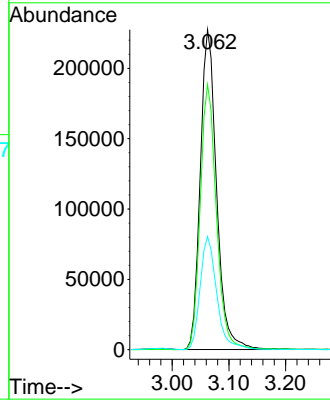

#16
 Acetone
 Concen: 248.724 ug/l
 RT: 2.380 min Scan# 212
 Delta R.T. -0.000 min
 Lab File: VX028391.D
 Acq: 27 Apr 2022 20:11

Tgt Ion: 43 Resp: 377487

Ion	Ratio	Lower	Upper
43	100		
58	33.4	28.8	43.2

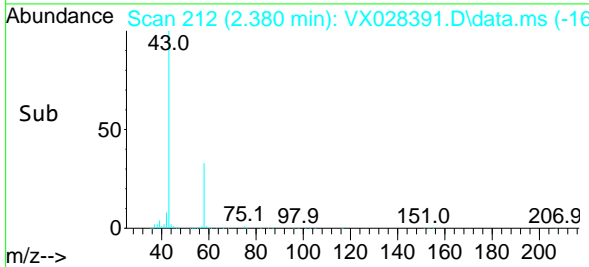
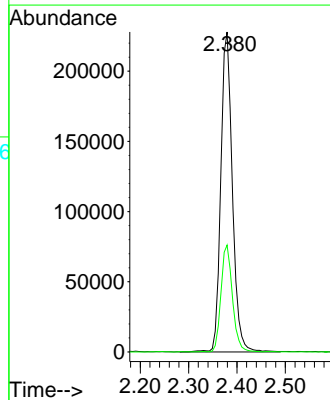
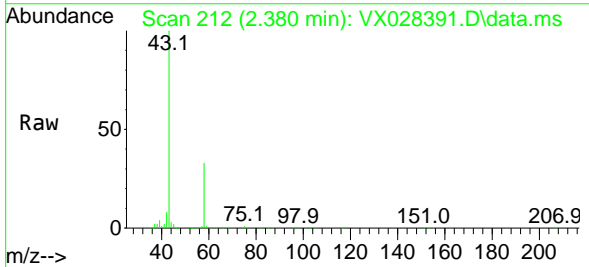

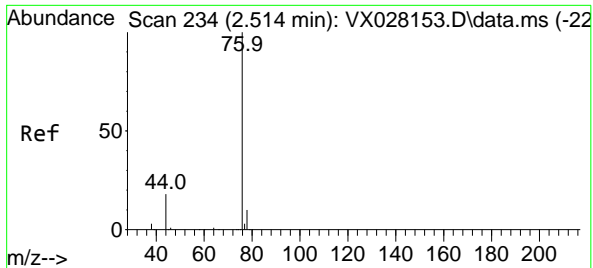

#17
 Carbon Disulfide
 Concen: 36.402 ug/l
 RT: 2.514 min Scan# 21
 Delta R.T. -0.000 min
 Lab File: VX028391.D
 Acq: 27 Apr 2022 20:11

Instrument : MSVOA_X
 ClientSampleId : VSTDCCC050EC

Tgt Ion: 76 Resp: 287100
 Ion Ratio Lower Upper
 76 100
 78 9.3 7.2 10.8

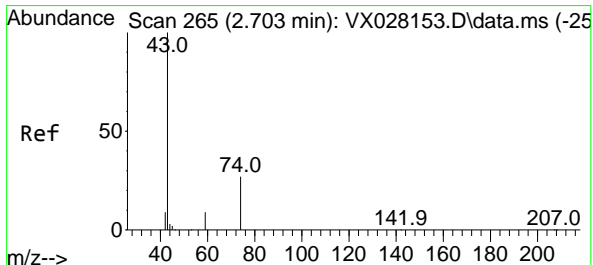
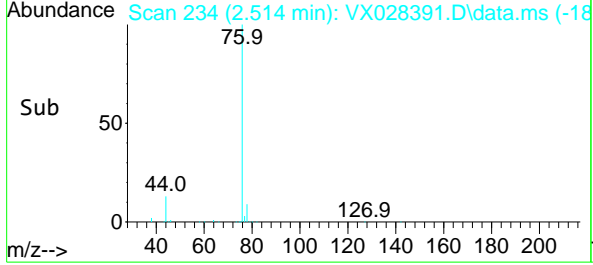
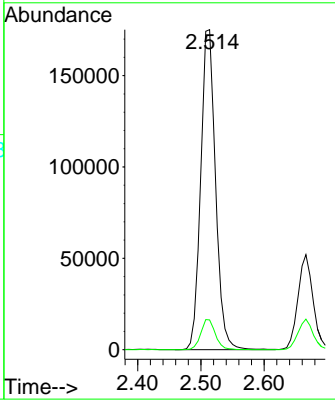
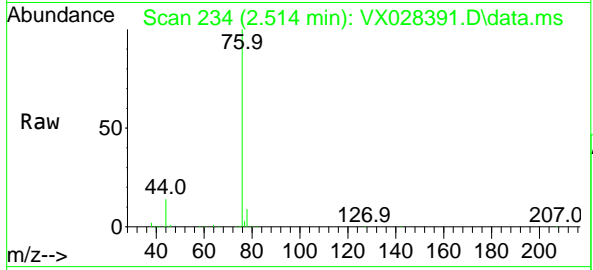

#18
 Methyl Acetate
 Concen: 45.662 ug/l
 RT: 2.703 min Scan# 265
 Delta R.T. -0.000 min
 Lab File: VX028391.D
 Acq: 27 Apr 2022 20:11

Tgt Ion: 43 Resp: 201731
 Ion Ratio Lower Upper
 43 100
 74 28.5 22.8 34.2

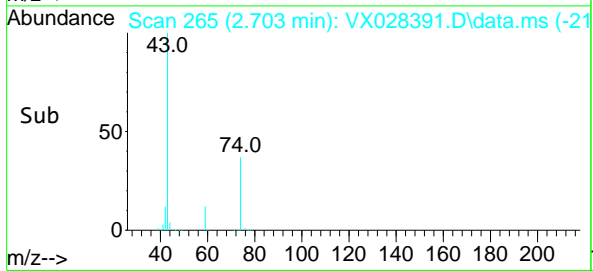
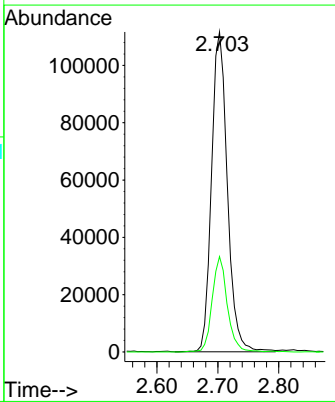
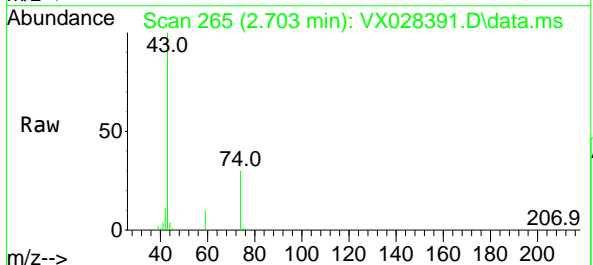

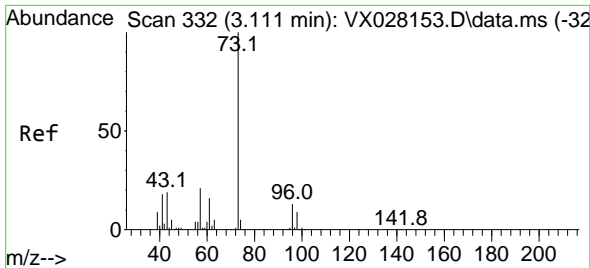

#19
 Methyl tert-butyl Ether
 Concen: 45.691 ug/l
 RT: 3.117 min Scan# 311
 Delta R.T. 0.006 min
 Lab File: VX028391.D
 Acq: 27 Apr 2022 20:11

Instrument : MSVOA_X
 ClientSampleId : VSTDCCC050EC

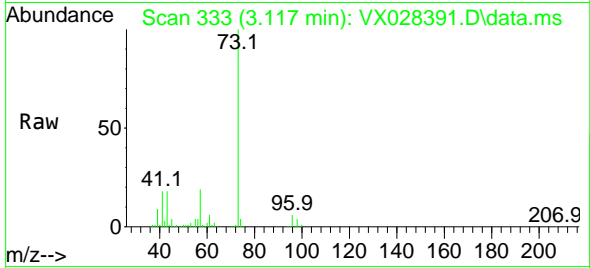

Tgt Ion: 73 Resp: 558015
 Ion Ratio Lower Upper
 73 100
 57 19.1 16.8 25.2

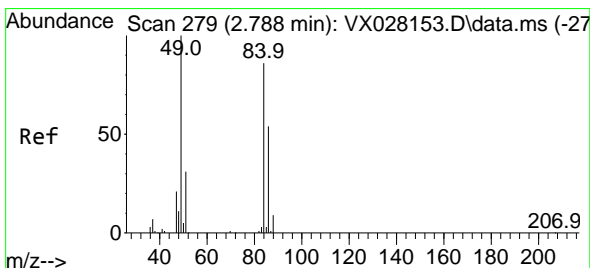
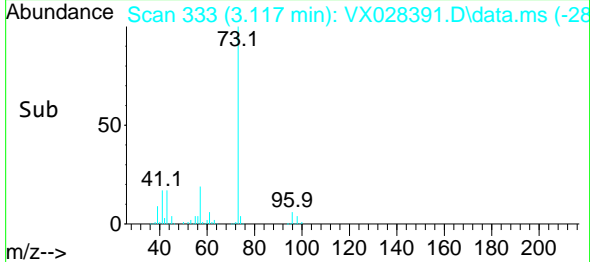
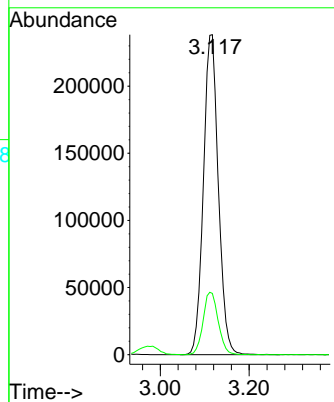

#20
 Methylene Chloride
 Concen: 47.802 ug/l
 RT: 2.788 min Scan# 279
 Delta R.T. -0.000 min
 Lab File: VX028391.D
 Acq: 27 Apr 2022 20:11

Tgt Ion: 84 Resp: 176238
 Ion Ratio Lower Upper
 84 100
 49 104.5 85.5 128.3
 51 32.6 26.6 39.8
 86 64.2 51.5 77.3

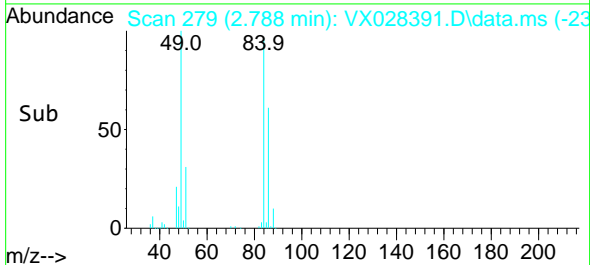
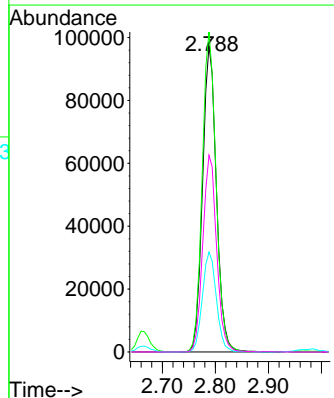
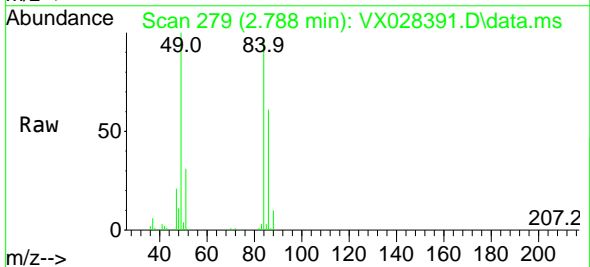

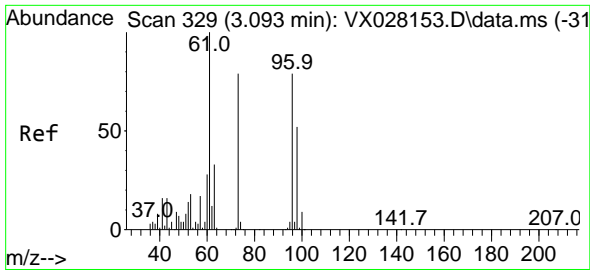

#21
 trans-1,2-Dichloroethene
 Concen: 42.698 ug/l
 RT: 3.093 min Scan# 311
 Delta R.T. -0.000 min
 Lab File: VX028391.D
 Acq: 27 Apr 2022 20:11

Instrument : MSVOA_X
 ClientSampleId : VSTDCCC050EC

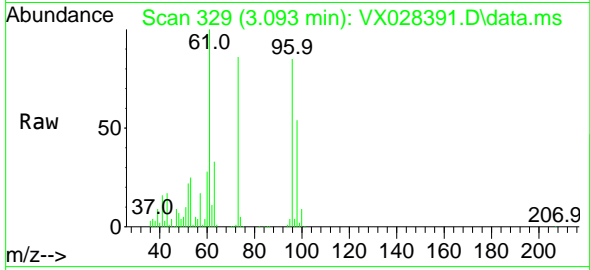

Tgt Ion: 96 Resp: 170064
 Ion Ratio Lower Upper
 96 100
 61 117.7 105.4 158.2
 98 63.0 50.0 75.0

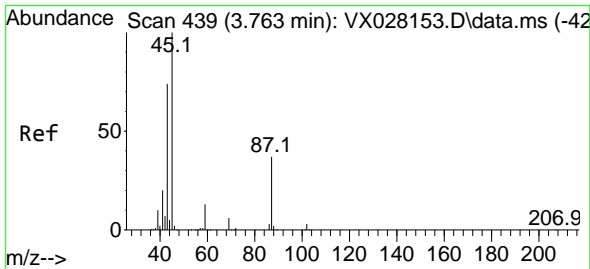
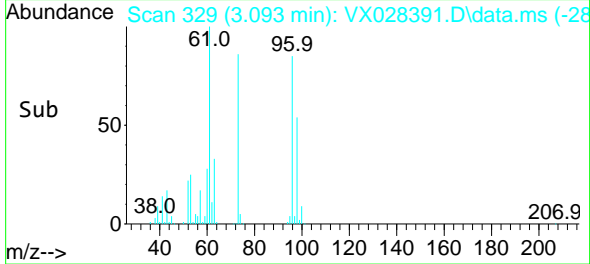
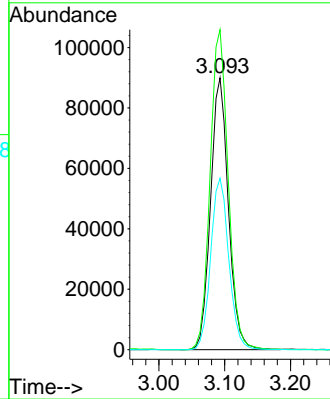

#22
 Diisopropyl ether
 Concen: 42.577 ug/l
 RT: 3.763 min Scan# 439
 Delta R.T. 0.000 min
 Lab File: VX028391.D
 Acq: 27 Apr 2022 20:11

Tgt Ion: 45 Resp: 476571
 Ion Ratio Lower Upper
 45 100
 43 70.9 50.8 76.2
 87 36.0 26.6 39.8
 59 12.8 10.5 15.7

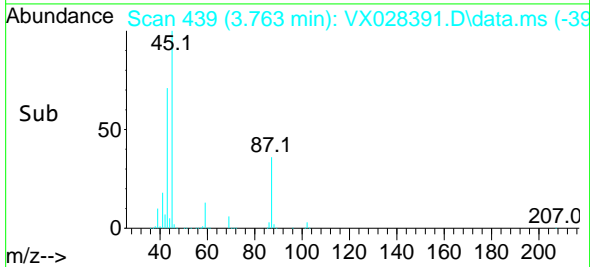
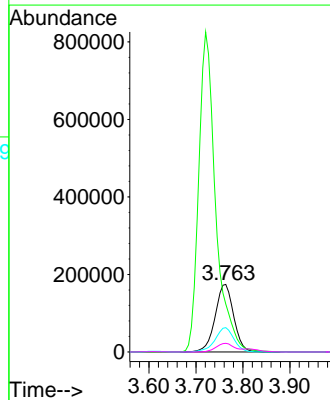
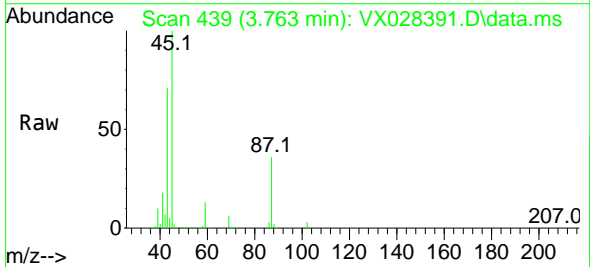

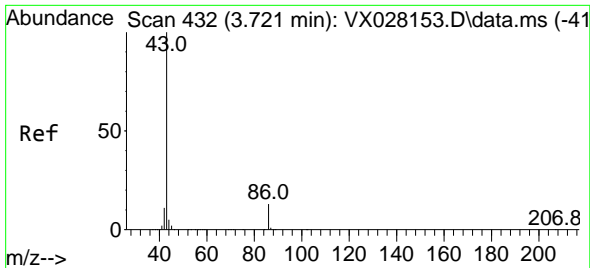

#23
 Vinyl Acetate
 Concen: 211.891 ug/l
 RT: 3.721 min Scan# 411
 Delta R.T. -0.000 min
 Lab File: VX028391.D
 Acq: 27 Apr 2022 20:11

Instrument : MSVOA_X
 ClientSampleId : VSTDCCC050EC

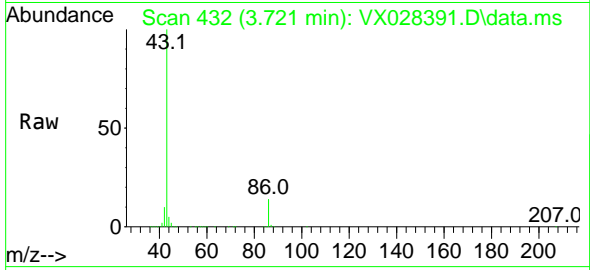

Tgt Ion: 43 Resp: 2072021
 Ion Ratio Lower Upper
 43 100
 86 13.8 10.8 16.2

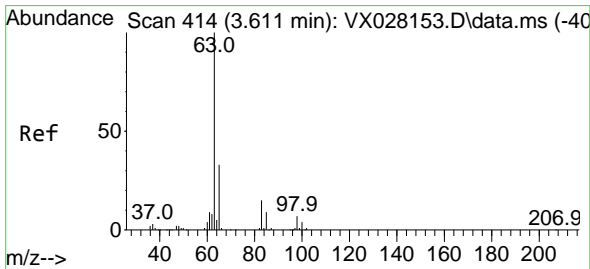
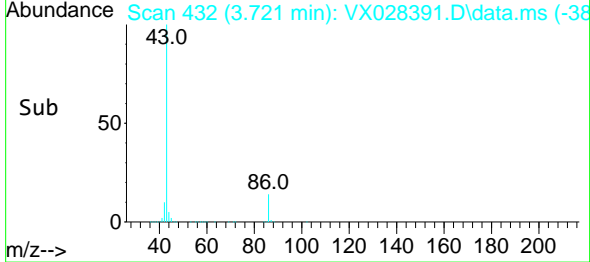
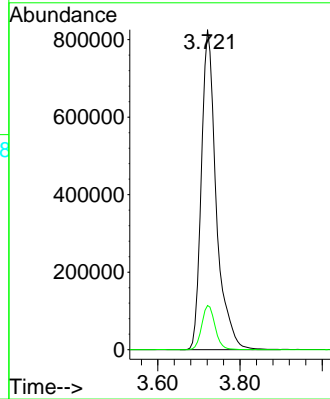

#24
 1,1-Dichloroethane
 Concen: 44.507 ug/l
 RT: 3.611 min Scan# 414
 Delta R.T. 0.000 min
 Lab File: VX028391.D
 Acq: 27 Apr 2022 20:11

Tgt Ion: 63 Resp: 294149
 Ion Ratio Lower Upper
 63 100
 98 8.2 3.9 11.7
 100 4.9 2.4 7.2

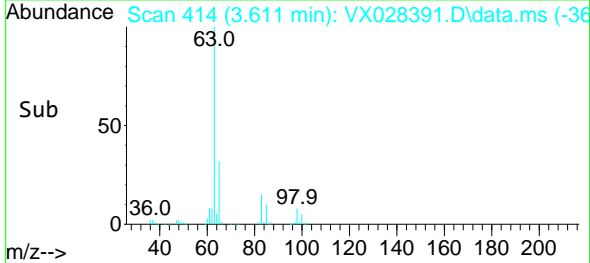
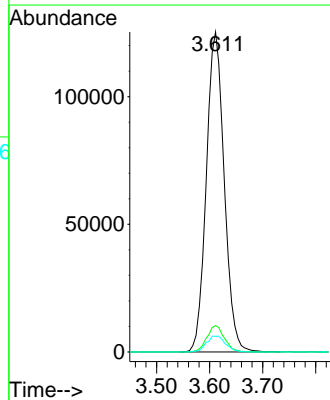
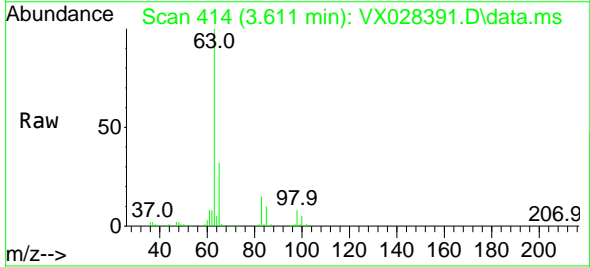

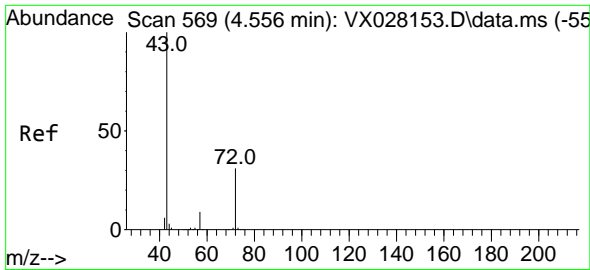

#25
 2-Butanone
 Concen: 211.867 ug/l
 RT: 4.556 min Scan# 569
 Delta R.T. -0.000 min
 Lab File: VX028391.D
 Acq: 27 Apr 2022 20:11

Instrument : MSVOA_X
 ClientSampleId : VSTDCCC050EC

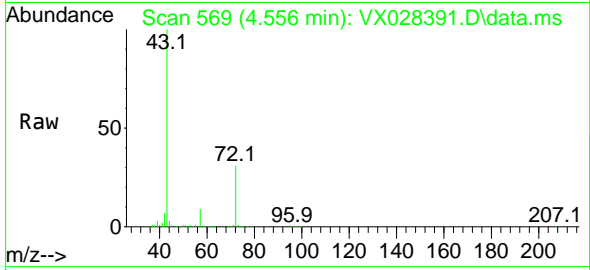

Tgt Ion: 43 Resp: 623473
 Ion Ratio Lower Upper
 43 100
 72 31.1 24.4 36.6

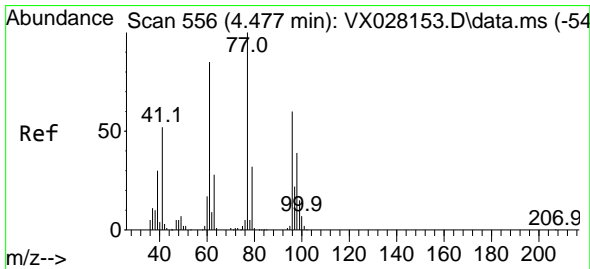
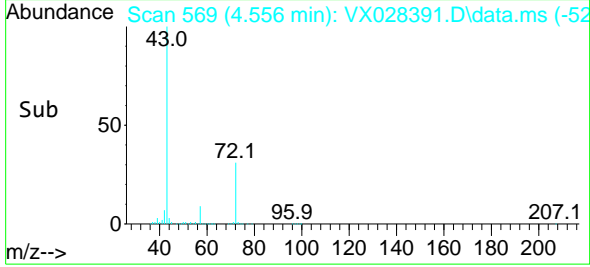
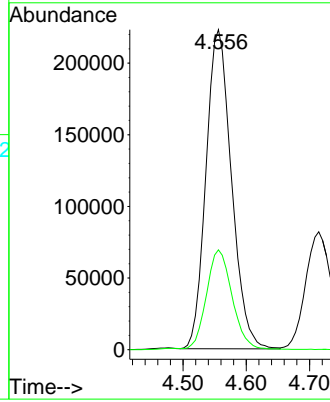

#26
 2,2-Dichloropropane
 Concen: 37.567 ug/l
 RT: 4.477 min Scan# 556
 Delta R.T. -0.000 min
 Lab File: VX028391.D
 Acq: 27 Apr 2022 20:11

Tgt Ion: 77 Resp: 242416
 Ion Ratio Lower Upper
 77 100
 97 24.6 11.8 35.4

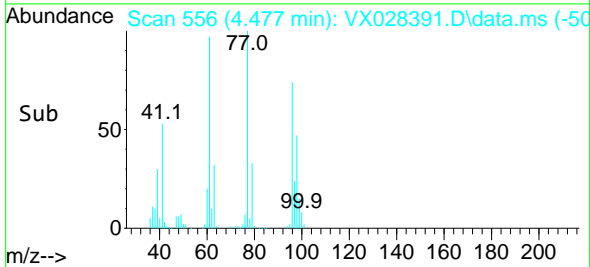
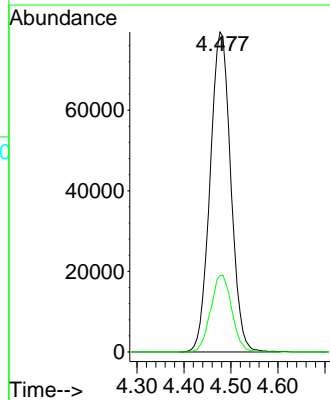
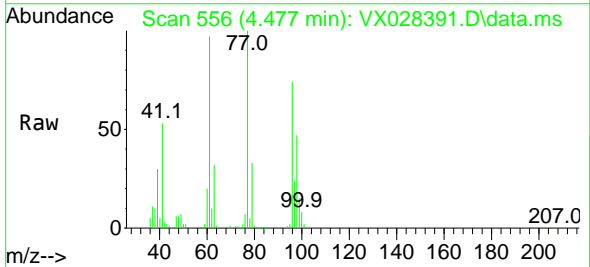

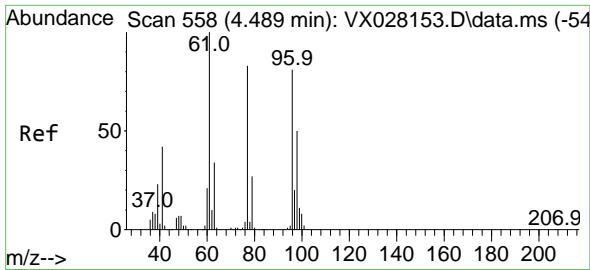

#27
 cis-1,2-Dichloroethene
 Concen: 43.785 ug/l
 RT: 4.489 min Scan# 511
 Delta R.T. -0.000 min
 Lab File: VX028391.D
 Acq: 27 Apr 2022 20:11

Instrument : MSVOA_X
 ClientSampleId : VSTDCCC050EC

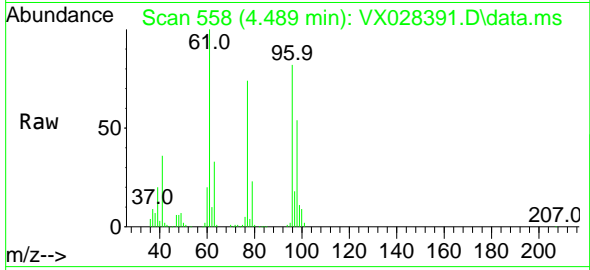

Tgt Ion: 96 Resp: 207946
 Ion Ratio Lower Upper
 96 100
 61 126.9 0.0 283.8
 98 65.1 0.0 129.8

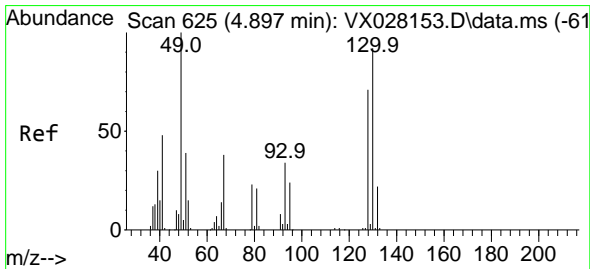
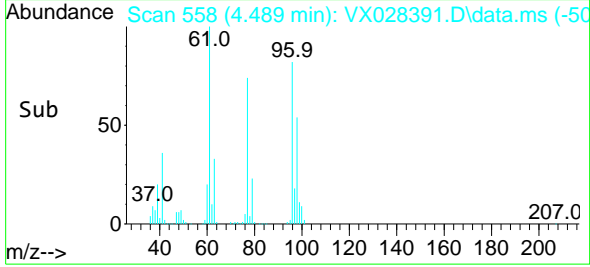
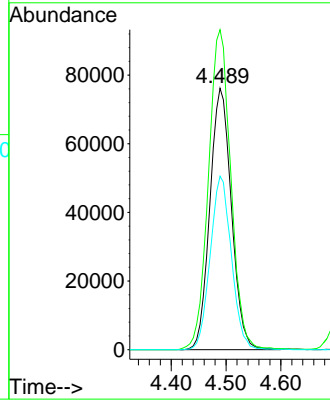

#28
 Bromochloromethane
 Concen: 43.797 ug/l
 RT: 4.897 min Scan# 625
 Delta R.T. 0.000 min
 Lab File: VX028391.D
 Acq: 27 Apr 2022 20:11

Tgt Ion: 49 Resp: 124186
 Ion Ratio Lower Upper
 49 100
 129 2.6 0.0 4.4
 130 103.1 70.7 106.1

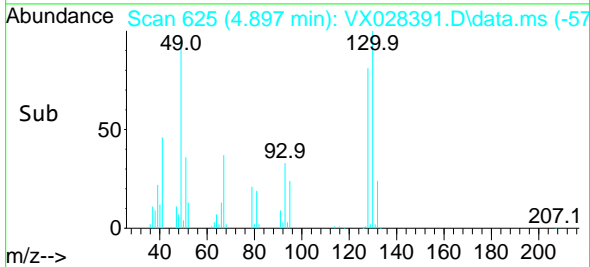
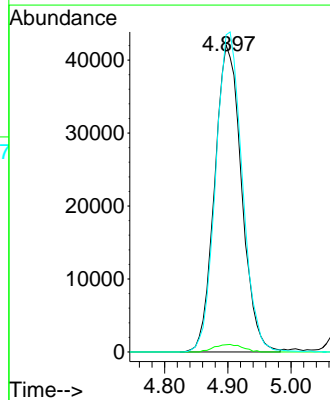
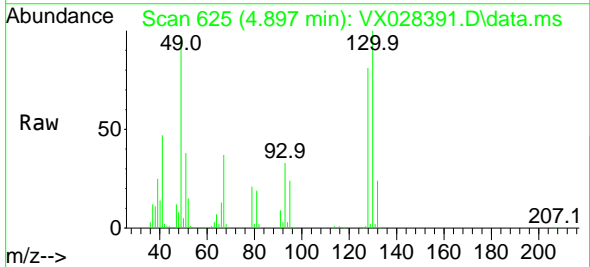

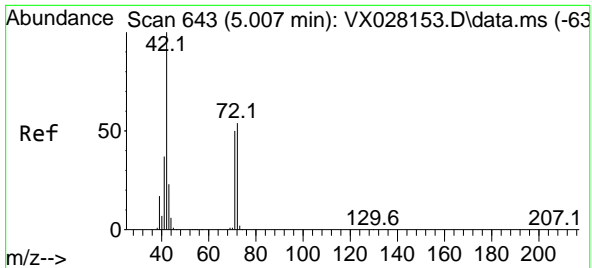

#29
 Tetrahydrofuran
 Concen: 204.570 ug/l
 RT: 5.001 min Scan# 643
 Delta R.T. -0.006 min
 Lab File: VX028391.D
 Acq: 27 Apr 2022 20:11

Instrument : MSVOA_X
 ClientSampleId : VSTDCCC050EC

Tgt Ion: 42 Resp: 392526

Ion	Ratio	Lower	Upper
42	100		
72	55.8	44.1	66.1
71	51.4	40.5	60.7

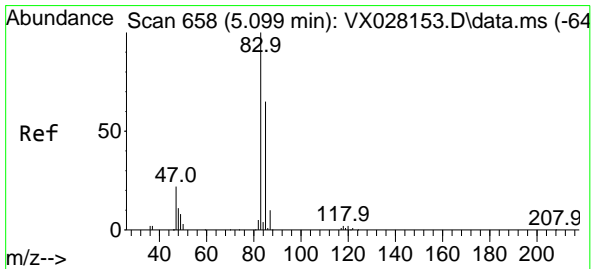
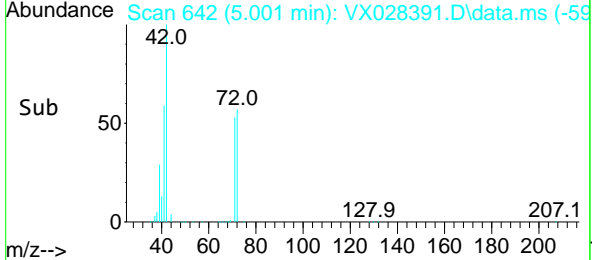
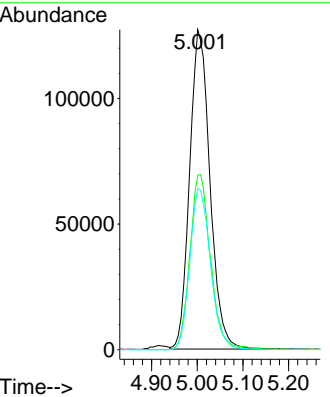
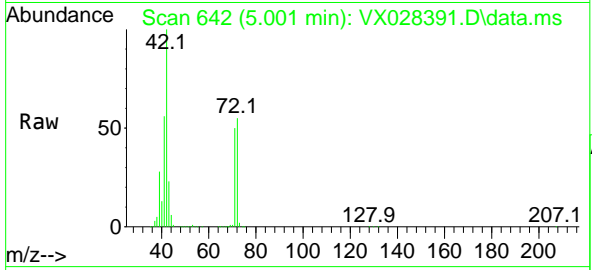

#30
 Chloroform
 Concen: 42.001 ug/l
 RT: 5.099 min Scan# 658
 Delta R.T. -0.000 min
 Lab File: VX028391.D
 Acq: 27 Apr 2022 20:11

Tgt Ion: 83 Resp: 333363

Ion	Ratio	Lower	Upper
83	100		
85	65.7	52.7	79.1

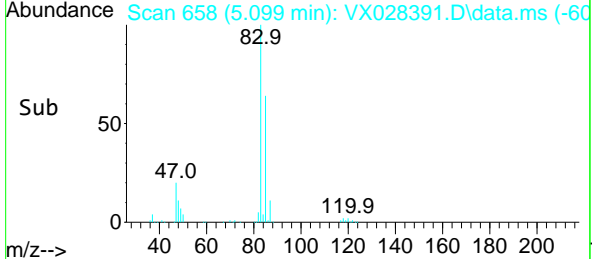
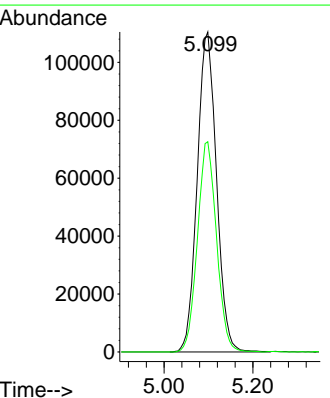
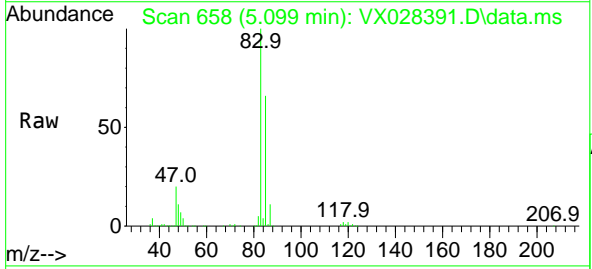

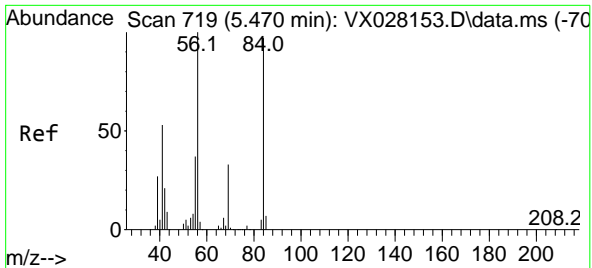

#31
 Cyclohexane
 Concen: 38.580 ug/l
 RT: 5.470 min Scan# 719
 Delta R.T. 0.000 min
 Lab File: VX028391.D
 Acq: 27 Apr 2022 20:11

Instrument : MSVOA_X
 ClientSampleId : VSTDCCC050EC

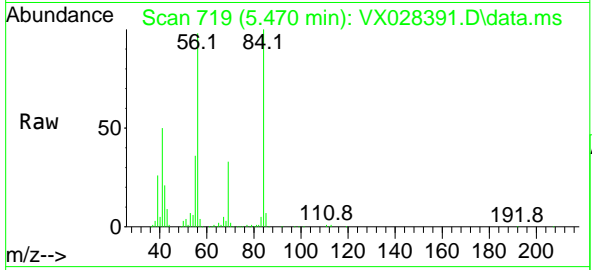

Tgt Ion: 56 Resp: 233556
 Ion Ratio Lower Upper
 56 100
 69 33.9 26.7 40.1
 84 100.6 77.2 115.8

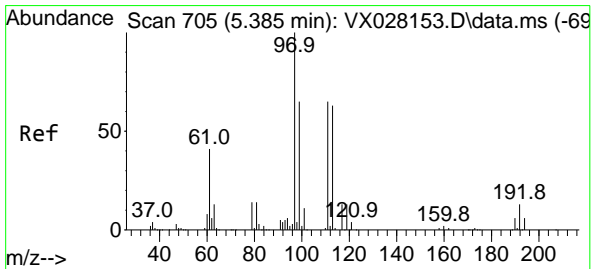
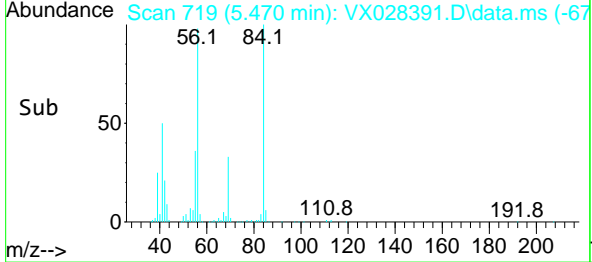
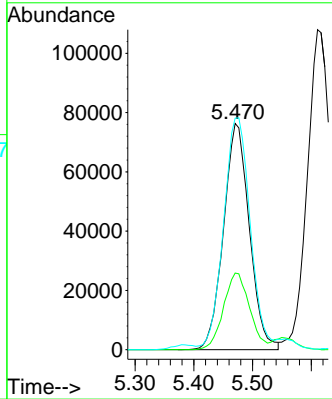

#32
 1,1,1-Trichloroethane
 Concen: 41.126 ug/l
 RT: 5.385 min Scan# 705
 Delta R.T. 0.000 min
 Lab File: VX028391.D
 Acq: 27 Apr 2022 20:11

Tgt Ion: 97 Resp: 295583
 Ion Ratio Lower Upper
 97 100
 99 64.3 51.8 77.6
 61 39.2 34.0 51.0

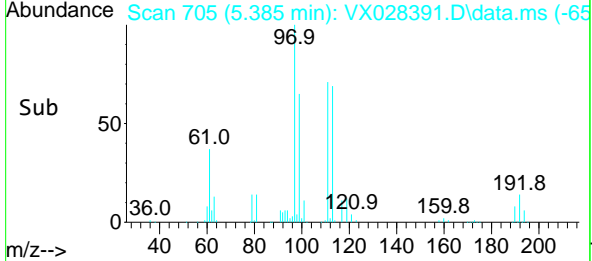
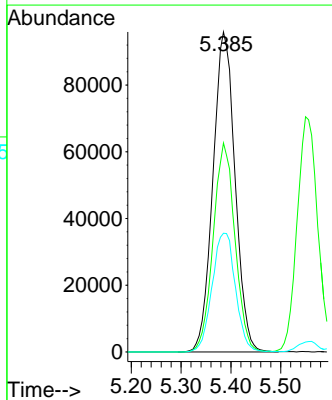
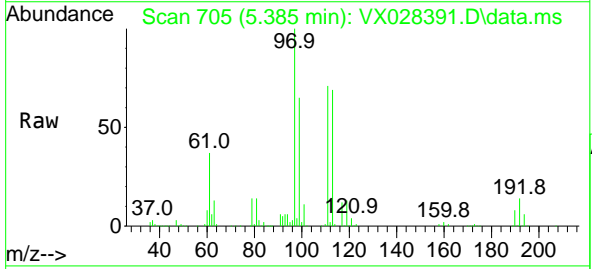

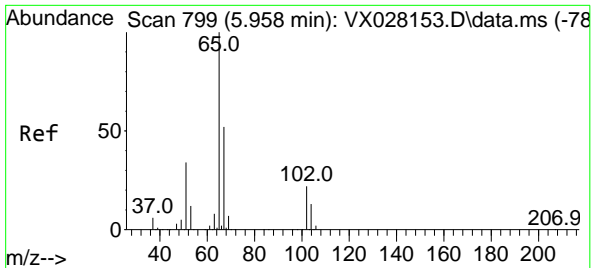

#33
 1,2-Dichloroethane-d4
 Concen: 43.103 ug/l
 RT: 5.958 min Scan# 799
 Delta R.T. 0.000 min
 Lab File: VX028391.D
 Acq: 27 Apr 2022 20:11

Instrument : MSVOA_X
 ClientSampleId : VSTDCCC050EC

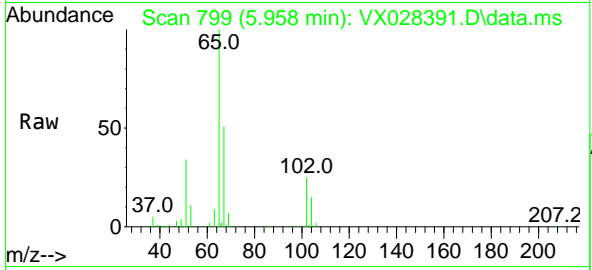

Tgt Ion: 65 Resp: 214173
 Ion Ratio Lower Upper
 65 100
 67 52.0 0.0 107.4

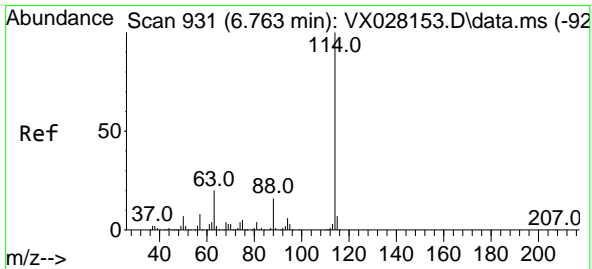
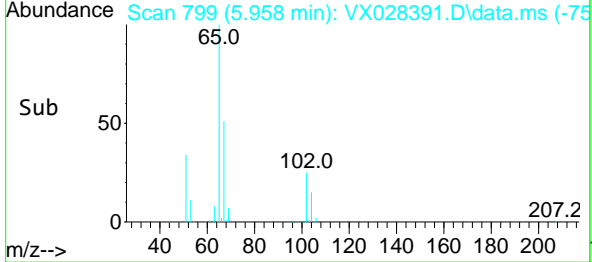
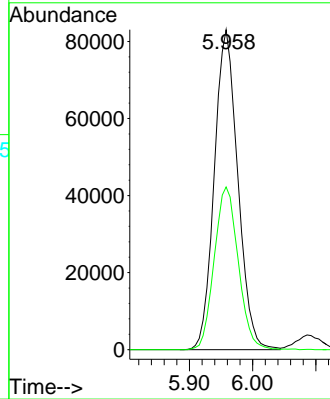

#34
 1,4-Difluorobenzene
 Concen: 50.000 ug/l
 RT: 6.763 min Scan# 931
 Delta R.T. -0.000 min
 Lab File: VX028391.D
 Acq: 27 Apr 2022 20:11

Tgt Ion: 114 Resp: 603940
 Ion Ratio Lower Upper
 114 100
 63 17.3 0.0 36.8
 88 14.9 0.0 32.4

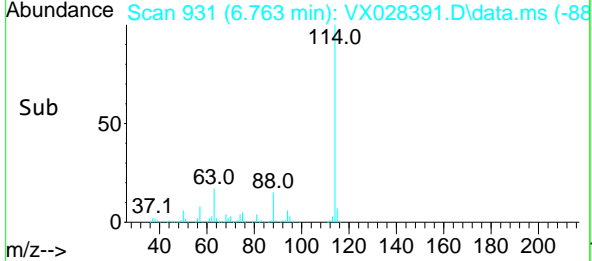
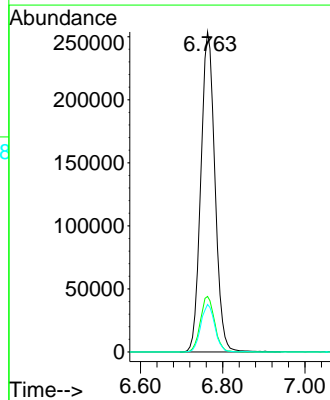
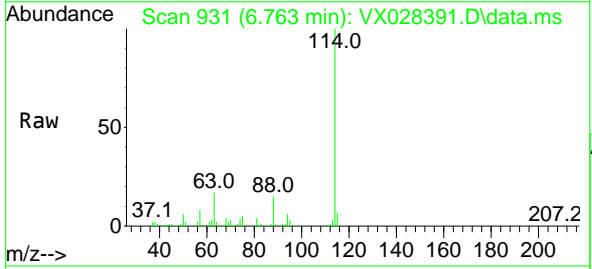

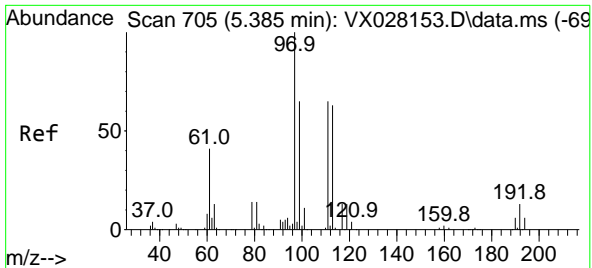

#35
 Dibromofluoromethane
 Concen: 46.756 ug/l
 RT: 5.391 min Scan# 706
 Delta R.T. 0.006 min
 Lab File: VX028391.D
 Acq: 27 Apr 2022 20:11

Instrument : MSVOA_X
 ClientSampleId : VSTDCCC050EC

Tgt Ion:113 Resp: 198028

Ion	Ratio	Lower	Upper
113	100		
111	101.6	82.8	124.2
192	20.8	16.9	25.3

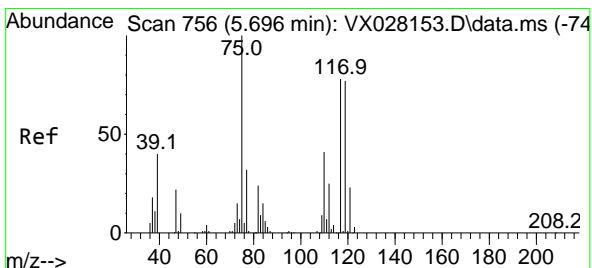
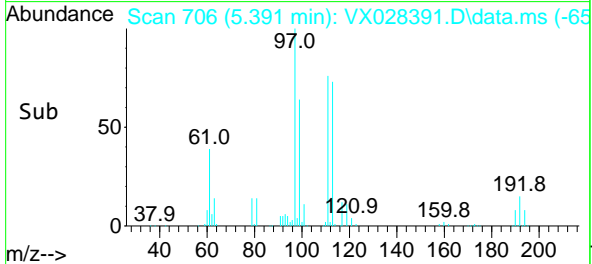
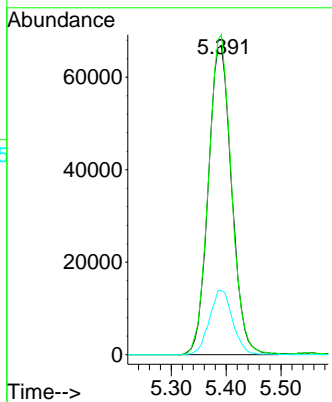
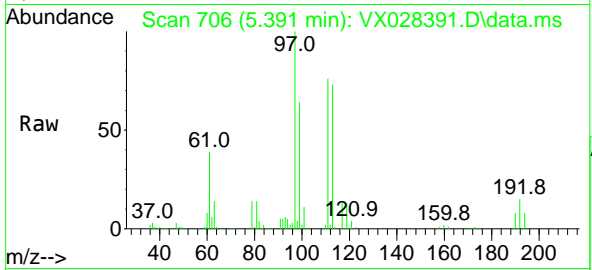

#36
 1,1-Dichloropropene
 Concen: 41.488 ug/l
 RT: 5.696 min Scan# 756
 Delta R.T. -0.000 min
 Lab File: VX028391.D
 Acq: 27 Apr 2022 20:11

Tgt Ion: 75 Resp: 229207

Ion	Ratio	Lower	Upper
75	100		
110	40.4	18.3	54.8
77	31.8	24.8	37.2

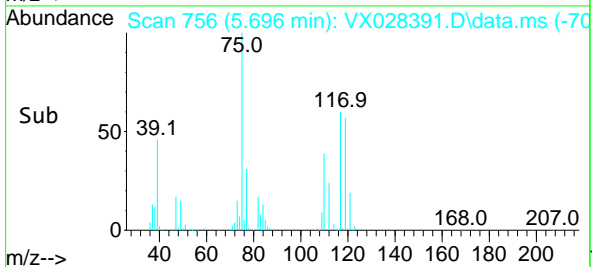
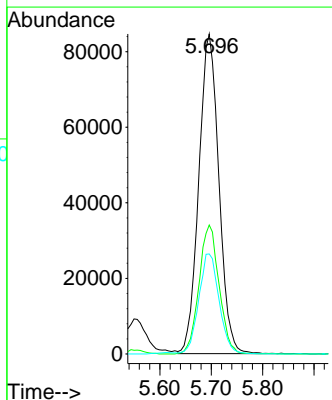
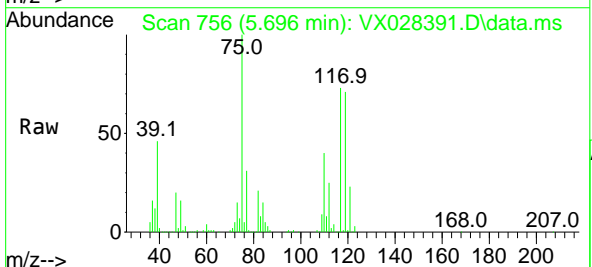

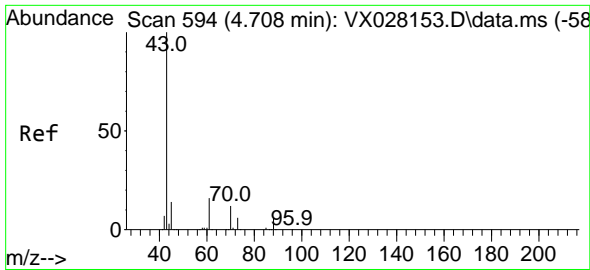

#37
 Ethyl Acetate
 Concen: 42.805 ug/l
 RT: 4.714 min Scan# 594
 Delta R.T. 0.006 min
 Lab File: VX028391.D
 Acq: 27 Apr 2022 20:11

Instrument :
 MSVOA_X
 ClientSampleId :
 VSTDCCC050EC

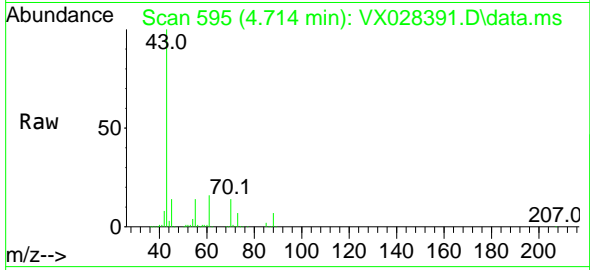

Tgt Ion: 43 Resp: 239956
 Ion Ratio Lower Upper
 43 100
 61 15.7 12.6 19.0
 70 13.0 10.2 15.2

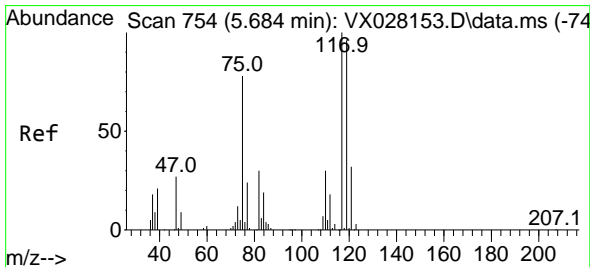
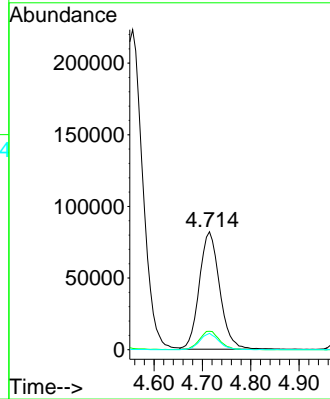
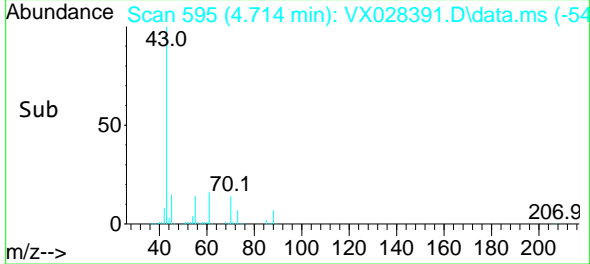

#38
 Carbon Tetrachloride
 Concen: 41.440 ug/l
 RT: 5.678 min Scan# 753
 Delta R.T. -0.006 min
 Lab File: VX028391.D
 Acq: 27 Apr 2022 20:11

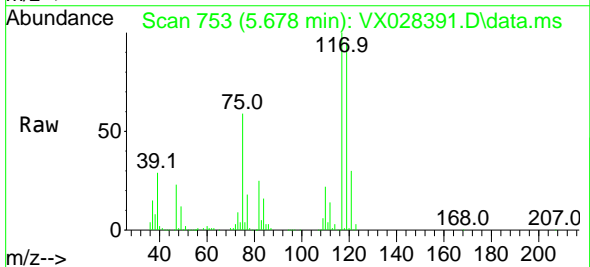

Tgt Ion: 117 Resp: 258453
 Ion Ratio Lower Upper
 117 100
 119 94.8 77.3 115.9
 121 29.6 24.2 36.2

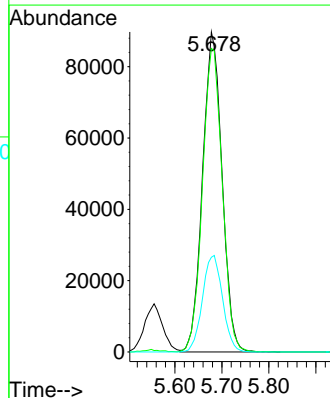
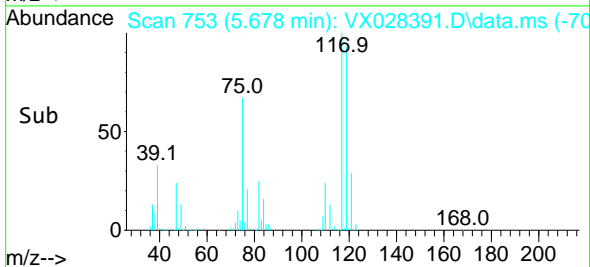

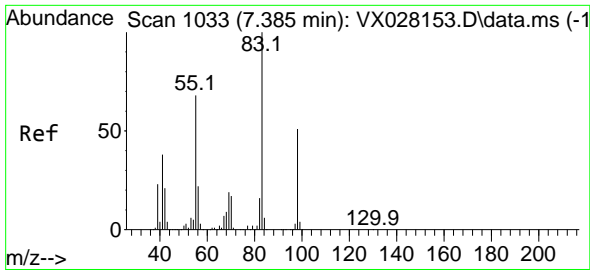

#39
 Methylcyclohexane
 Concen: 38.089 ug/l
 RT: 7.385 min Scan# 1033
 Delta R.T. -0.000 min
 Lab File: VX028391.D
 Acq: 27 Apr 2022 20:11

Instrument : MSVOA_X
 ClientSampleId : VSTDCCC050EC

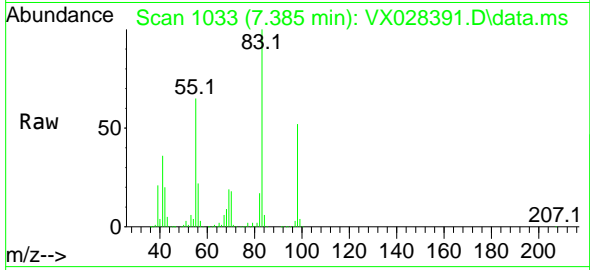

Tgt Ion: 83 Resp: 265508

Ion	Ratio	Lower	Upper
83	100		
55	65.2	54.6	81.8
98	52.4	37.4	56.2

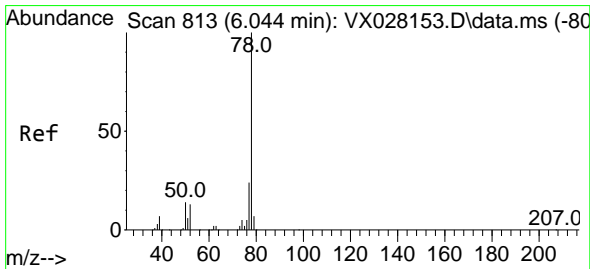
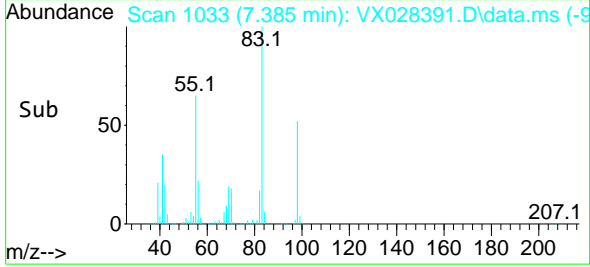
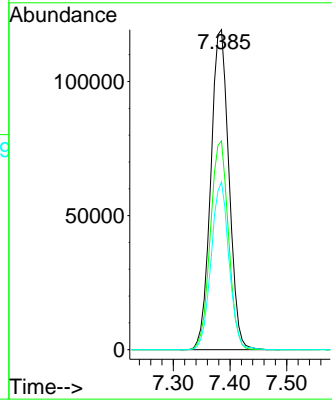

#40
 Benzene
 Concen: 43.243 ug/l
 RT: 6.043 min Scan# 813
 Delta R.T. -0.001 min
 Lab File: VX028391.D
 Acq: 27 Apr 2022 20:11

Tgt Ion: 78 Resp: 699327

Ion	Ratio	Lower	Upper
78	100		
77	23.5	19.3	28.9

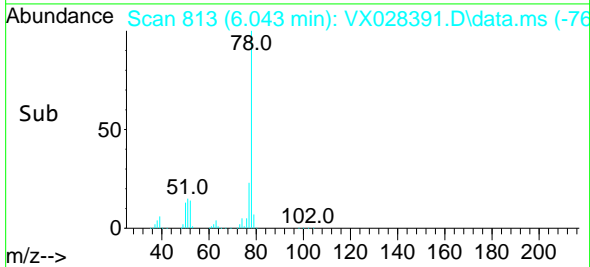
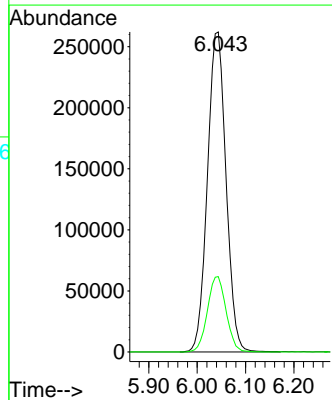
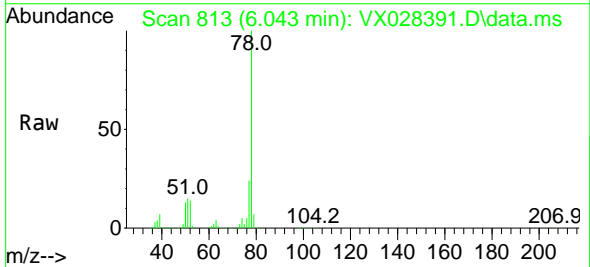

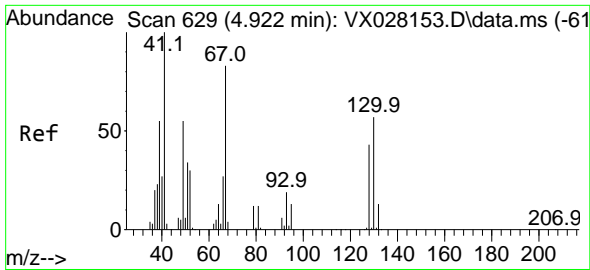

#41
 Methacrylonitrile
 Concen: 42.924 ug/l
 RT: 4.922 min Scan# 61
 Delta R.T. -0.000 min
 Lab File: VX028391.D
 Acq: 27 Apr 2022 20:11

Instrument :
 MSVOA_X
 ClientSampleId :
 VSTDCCC050EC

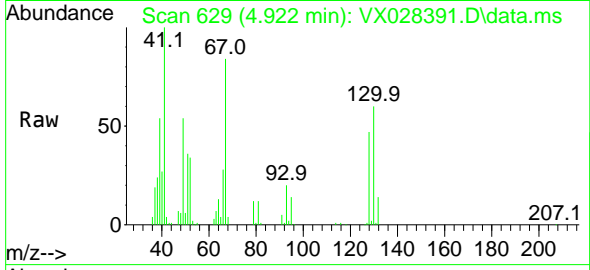

Tgt Ion: 41 Resp: 124146
 Ion Ratio Lower Upper
 41 100
 39 55.1 43.0 64.4
 67 87.9 70.2 105.4
 52 34.4 26.0 39.0

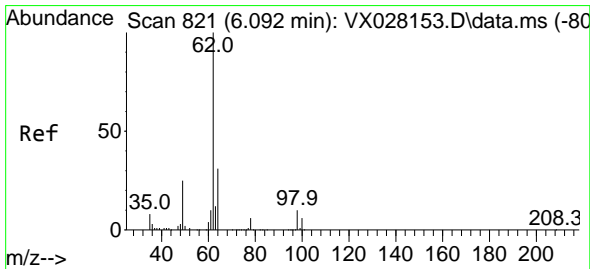
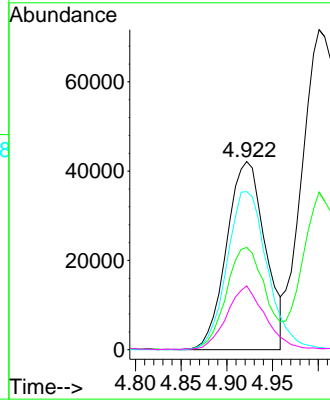
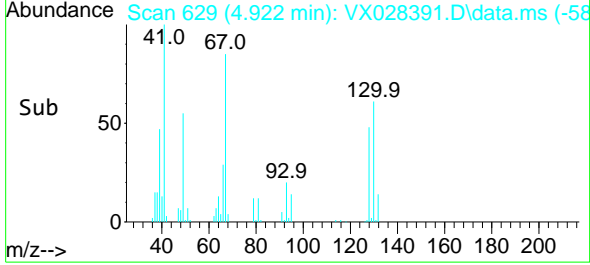

#42
 1,2-Dichloroethane
 Concen: 40.575 ug/l
 RT: 6.086 min Scan# 820
 Delta R.T. -0.006 min
 Lab File: VX028391.D
 Acq: 27 Apr 2022 20:11

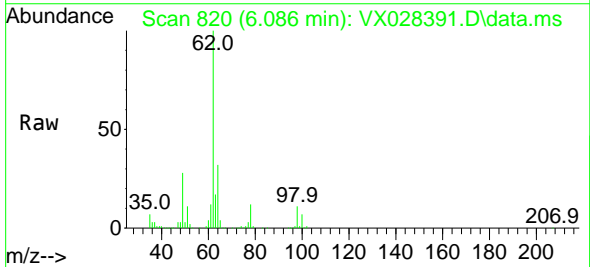

Tgt Ion: 62 Resp: 243578
 Ion Ratio Lower Upper
 62 100
 98 10.9 0.0 20.4

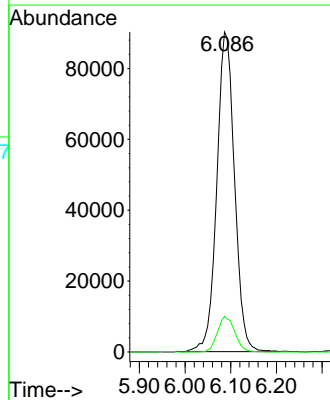
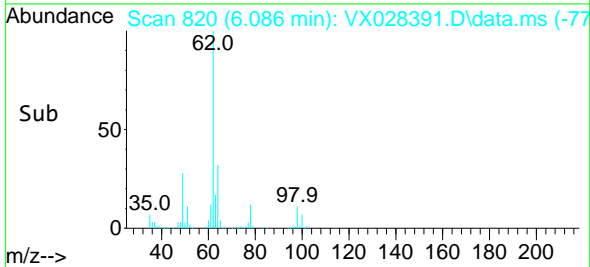

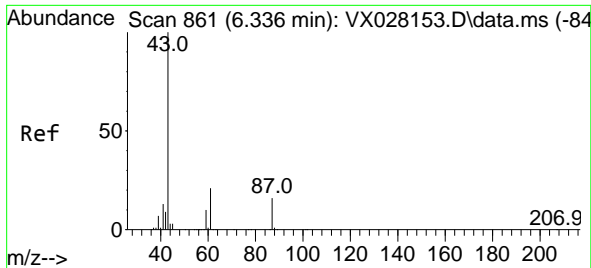

#43
 Isopropyl Acetate
 Concen: 41.814 ug/l
 RT: 6.342 min Scan# 862
 Delta R.T. 0.006 min
 Lab File: VX028391.D
 Acq: 27 Apr 2022 20:11

Instrument : MSVOA_X
 ClientSampleId : VSTDCCC050EC

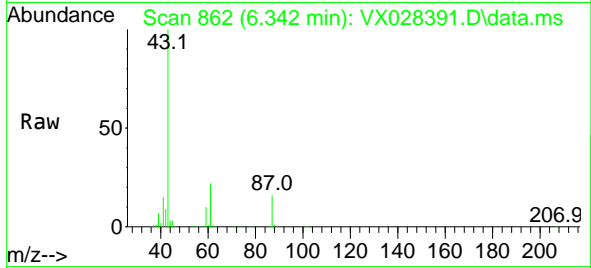

Tgt Ion: 43 Resp: 381485
 Ion Ratio Lower Upper
 43 100
 61 22.1 18.5 27.7
 87 16.8 13.0 19.6

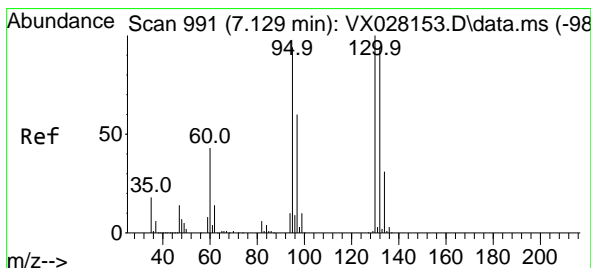
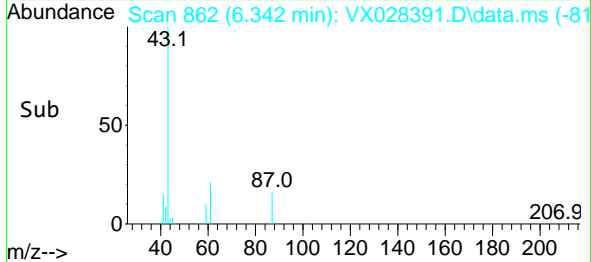
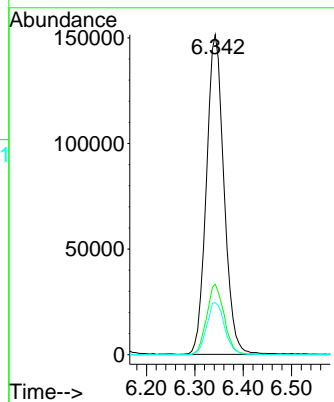

#44
 Trichloroethene
 Concen: 45.643 ug/l
 RT: 7.129 min Scan# 991
 Delta R.T. -0.000 min
 Lab File: VX028391.D
 Acq: 27 Apr 2022 20:11

Tgt Ion:130 Resp: 214050
 Ion Ratio Lower Upper
 130 100
 95 91.1 0.0 188.8

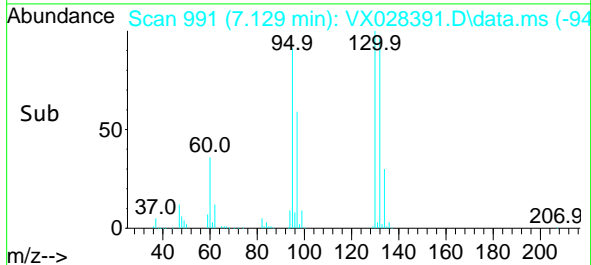
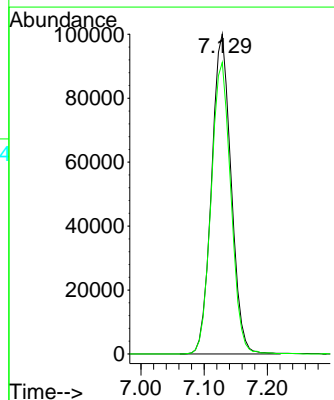
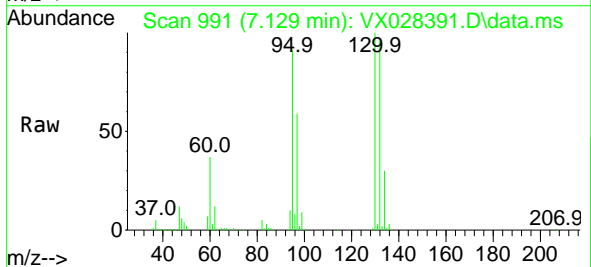

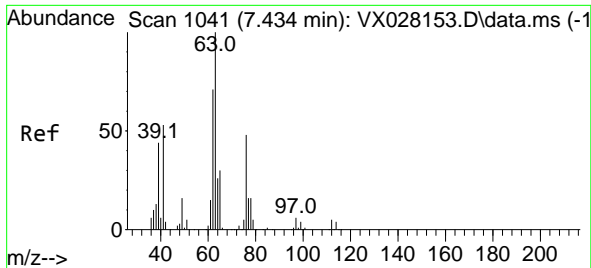

#45
 1,2-Dichloropropane
 Concen: 43.385 ug/l
 RT: 7.433 min Scan# 1041
 Delta R.T. -0.001 min
 Lab File: VX028391.D
 Acq: 27 Apr 2022 20:11

Instrument : MSVOA_X
 ClientSampleId : VSTDCCC050EC

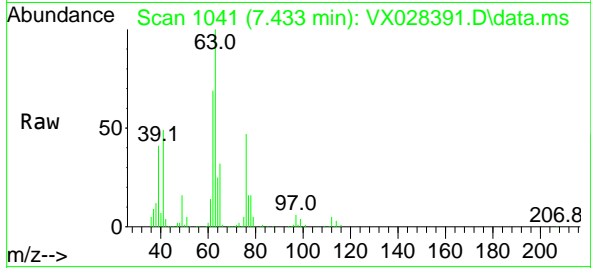

Tgt Ion: 63 Resp: 171738
 Ion Ratio Lower Upper
 63 100
 65 32.1 25.8 38.6

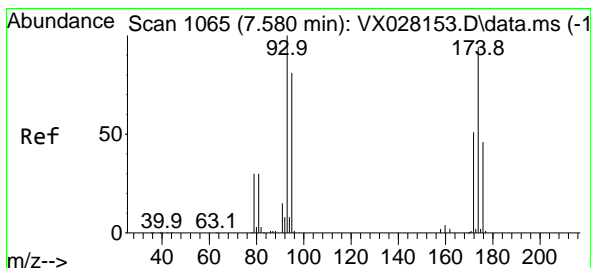
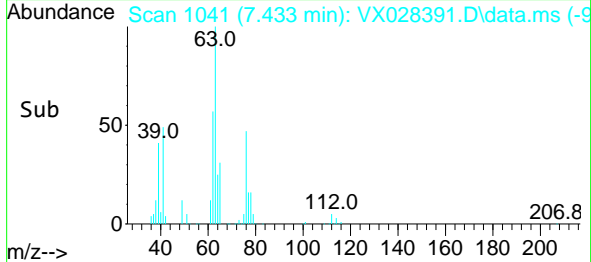
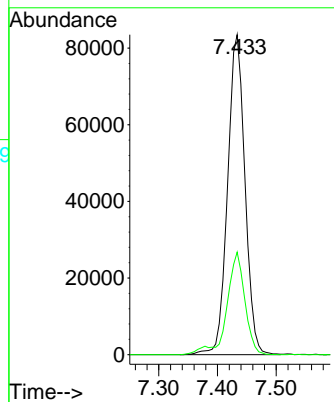

#46
 Dibromomethane
 Concen: 43.079 ug/l
 RT: 7.580 min Scan# 1065
 Delta R.T. -0.000 min
 Lab File: VX028391.D
 Acq: 27 Apr 2022 20:11

Tgt Ion: 93 Resp: 133769
 Ion Ratio Lower Upper
 93 100
 95 85.0 65.8 98.6
 174 112.3 85.4 128.2

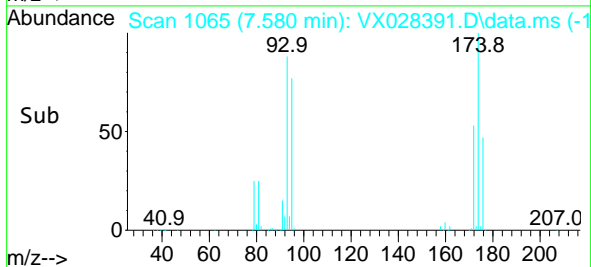
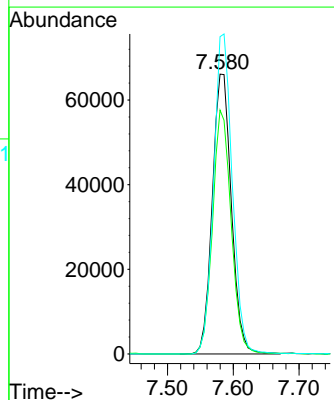
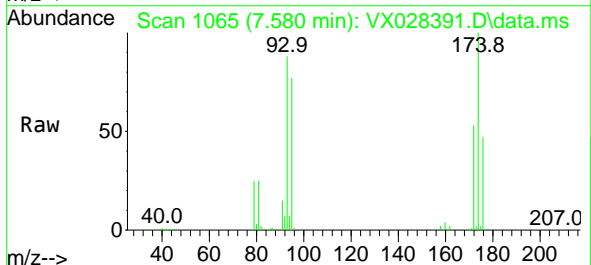

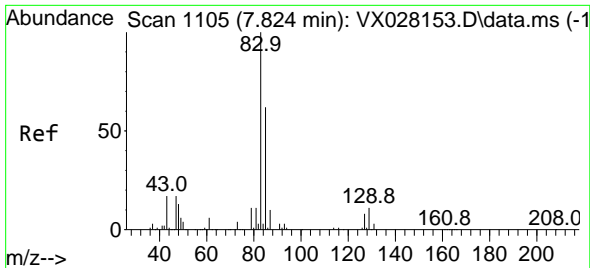

#47
 Bromodichloromethane
 Concen: 41.678 ug/l
 RT: 7.824 min Scan# 1105
 Delta R.T. -0.000 min
 Lab File: VX028391.D
 Acq: 27 Apr 2022 20:11

Instrument : MSVOA_X
 ClientSampleId : VSTDCCC050EC

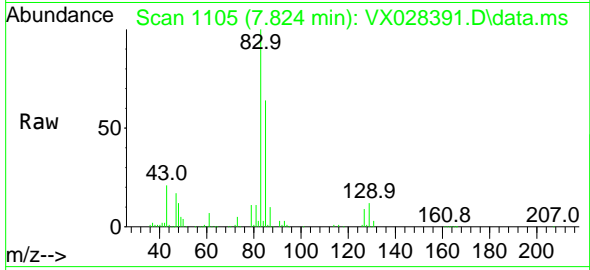

Tgt Ion: 83 Resp: 248739

Ion	Ratio	Lower	Upper
83	100		
85	64.2	52.2	78.2
127	9.1	6.8	10.2

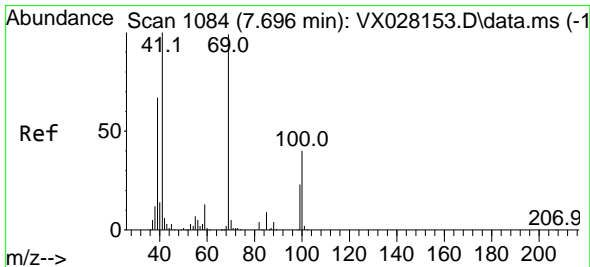
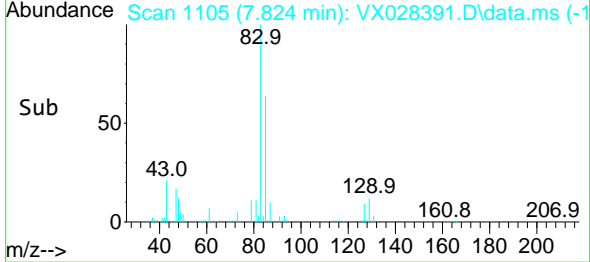
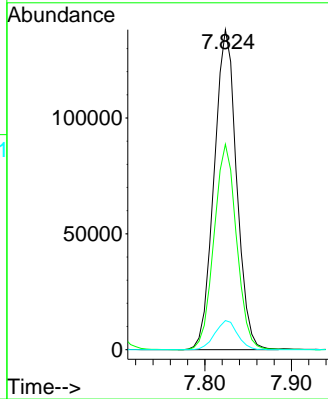

#48
 Methyl methacrylate
 Concen: 42.869 ug/l
 RT: 7.696 min Scan# 1084
 Delta R.T. -0.000 min
 Lab File: VX028391.D
 Acq: 27 Apr 2022 20:11

Tgt Ion: 41 Resp: 179567

Ion	Ratio	Lower	Upper
41	100		
69	100.0	82.5	123.7
39	63.9	43.8	65.8

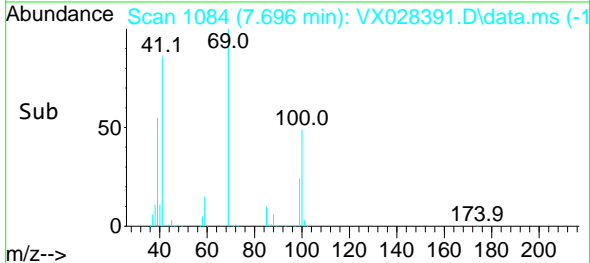
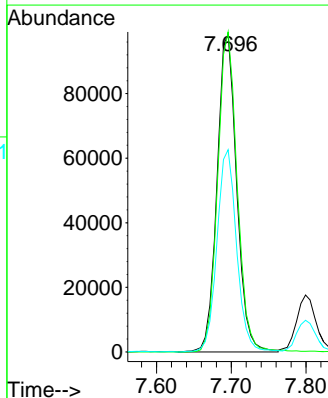
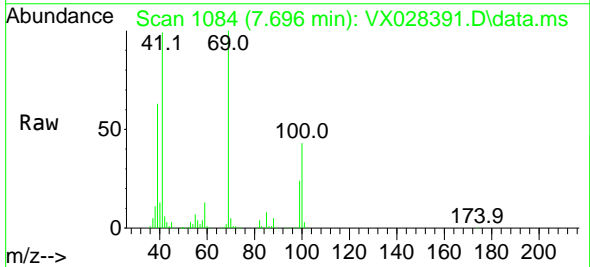

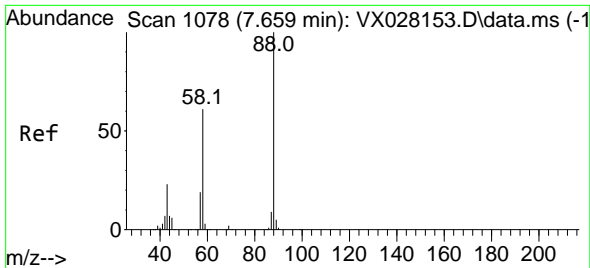

#49
 1,4-Dioxane
 Concen: 875.608 ug/l
 RT: 7.665 min Scan# 1079
 Delta R.T. 0.006 min
 Lab File: VX028391.D
 Acq: 27 Apr 2022 20:11

Instrument :
 MSVOA_X
 ClientSampleId :
 VSTDCCC050EC

Tgt Ion: 88 Resp: 98117

Ion	Ratio	Lower	Upper
88	100		
43	26.1	21.9	32.9
58	59.1	53.7	80.5

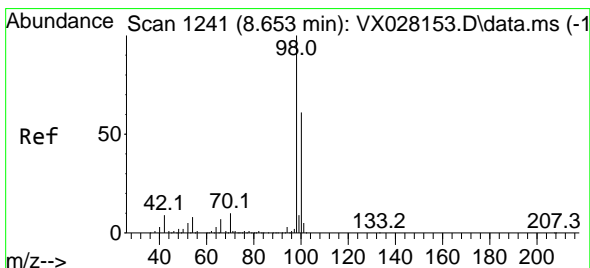
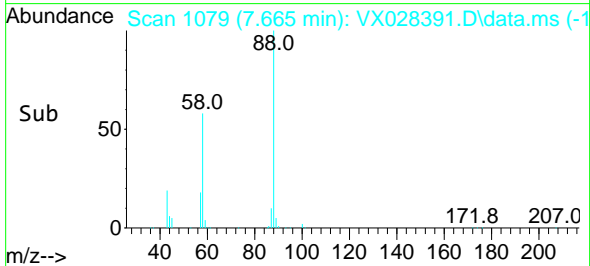
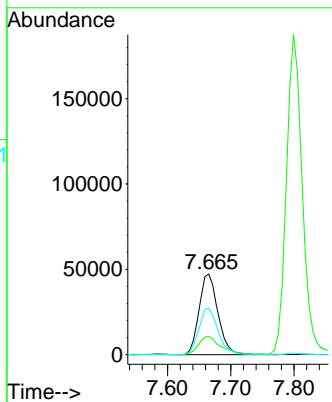
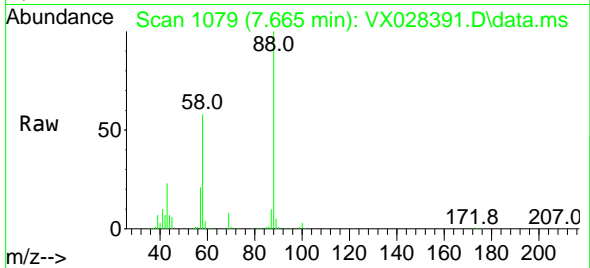

#50
 Toluene-d8
 Concen: 43.918 ug/l
 RT: 8.647 min Scan# 1240
 Delta R.T. -0.006 min
 Lab File: VX028391.D
 Acq: 27 Apr 2022 20:11

Tgt Ion: 98 Resp: 714430

Ion	Ratio	Lower	Upper
98	100		
100	66.6	52.6	78.8

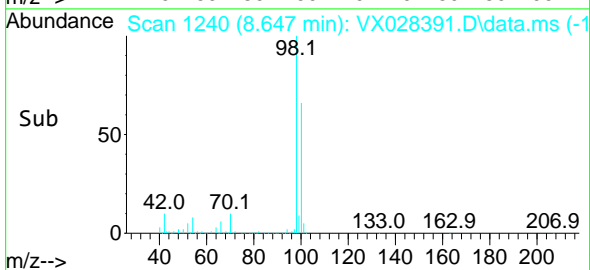
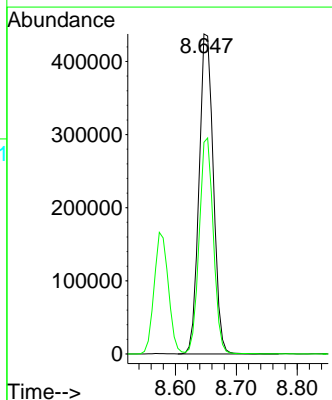
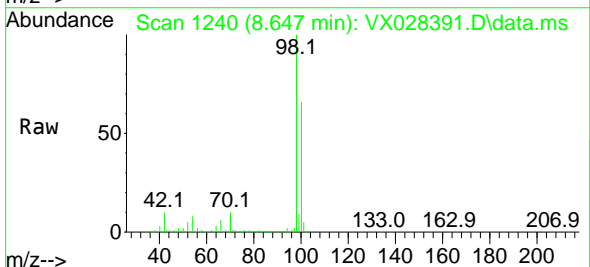

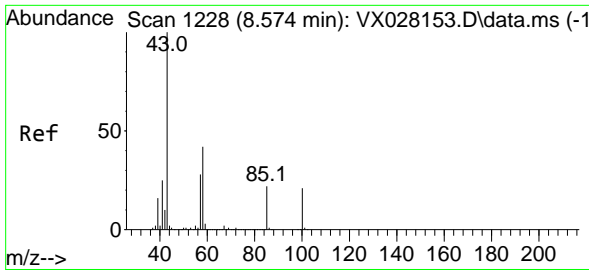

#51
 4-Methyl-2-Pentanone
 Concen: 212.373 ug/l
 RT: 8.574 min Scan# 11
 Delta R.T. -0.000 min
 Lab File: VX028391.D
 Acq: 27 Apr 2022 20:11

Instrument :
 MSVOA_X
 ClientSampleId :
 VSTDCCC050EC

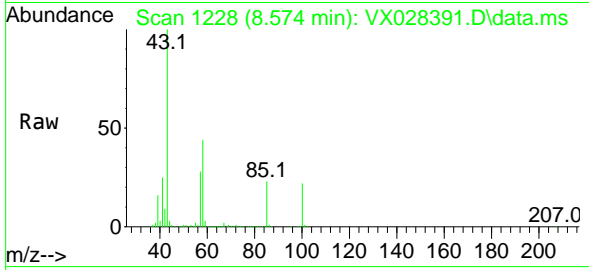

Tgt Ion: 43 Resp: 1243369
 Ion Ratio Lower Upper
 43 100
 58 43.7 36.1 54.1

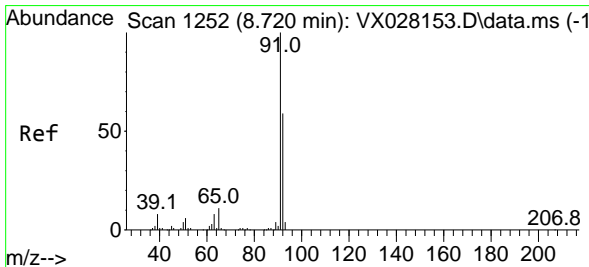
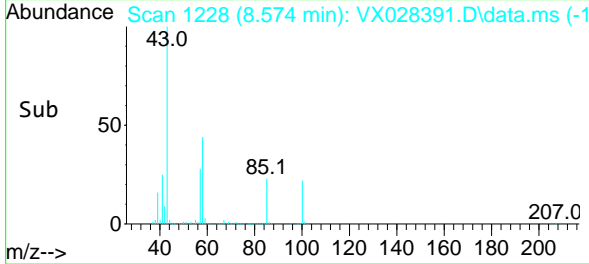
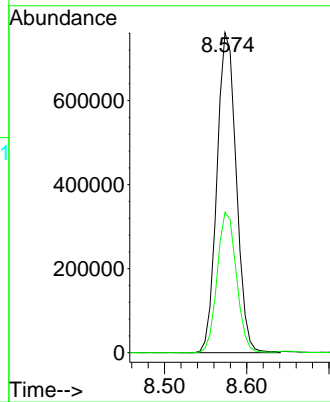

#52
 Toluene
 Concen: 42.466 ug/l
 RT: 8.720 min Scan# 1252
 Delta R.T. -0.000 min
 Lab File: VX028391.D
 Acq: 27 Apr 2022 20:11

Tgt Ion: 92 Resp: 477114
 Ion Ratio Lower Upper
 92 100
 91 169.0 137.5 206.3

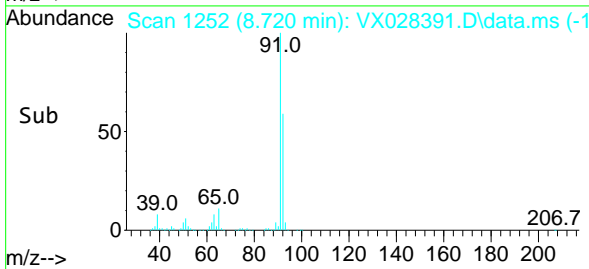
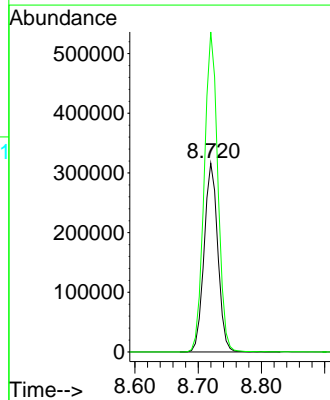
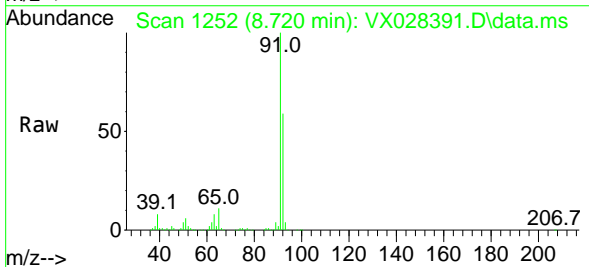

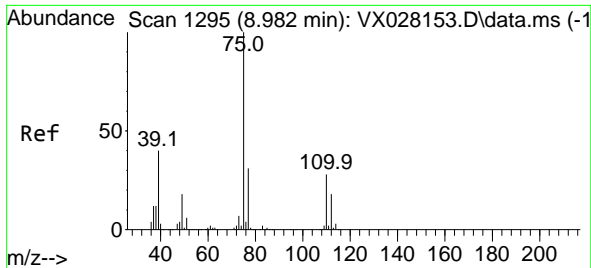

#53
 t-1,3-Dichloropropene
 Concen: 41.745 ug/l
 RT: 8.976 min Scan# 1194
 Delta R.T. -0.006 min
 Lab File: VX028391.D
 Acq: 27 Apr 2022 20:11

Instrument : MSVOA_X
 ClientSampleId : VSTDCCC050EC

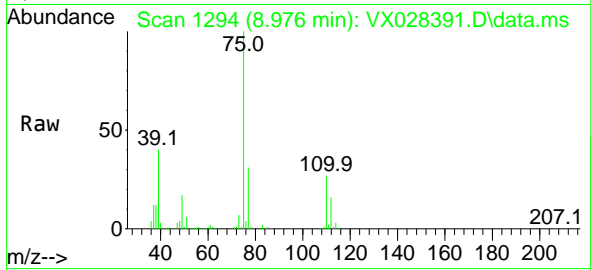

Tgt Ion: 75 Resp: 264779
 Ion Ratio Lower Upper
 75 100
 77 31.1 25.4 38.0

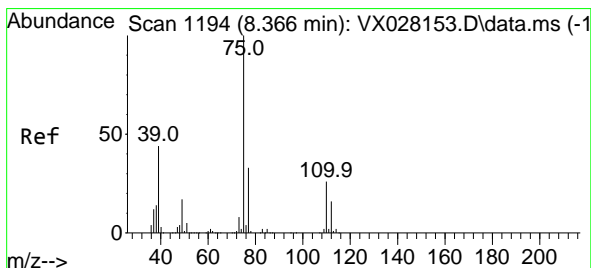
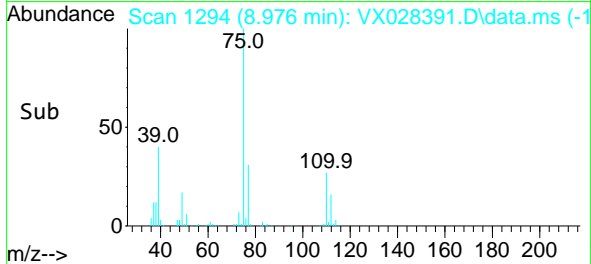
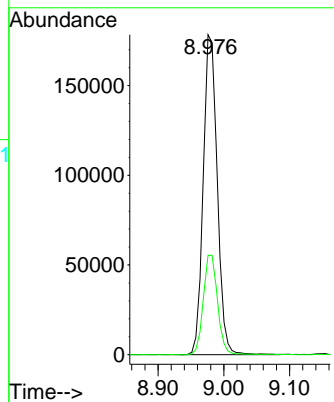

#54
 cis-1,3-Dichloropropene
 Concen: 42.322 ug/l
 RT: 8.366 min Scan# 1194
 Delta R.T. 0.000 min
 Lab File: VX028391.D
 Acq: 27 Apr 2022 20:11

Tgt Ion: 75 Resp: 288262
 Ion Ratio Lower Upper
 75 100
 77 31.3 24.8 37.2
 39 41.2 29.6 44.4

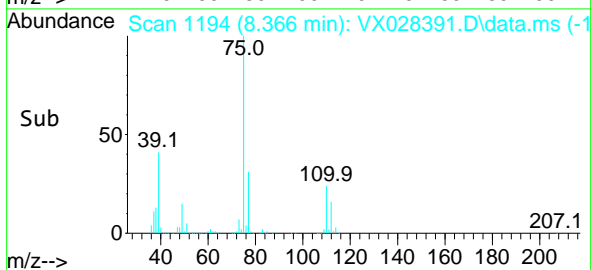
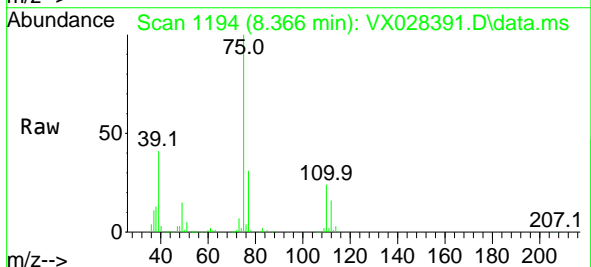
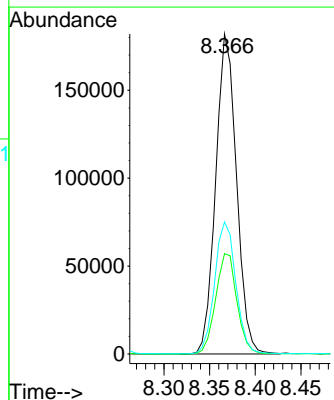

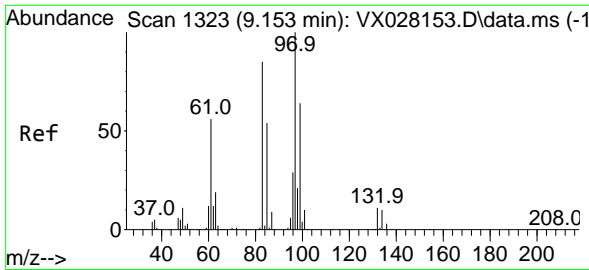

#55
 1,1,2-Trichloroethane
 Concen: 44.243 ug/l
 RT: 9.153 min Scan# 11
 Delta R.T. -0.000 min
 Lab File: VX028391.D
 Acq: 27 Apr 2022 20:11

Instrument :
 MSVOA_X
 ClientSampleId :
 VSTDCCC050EC

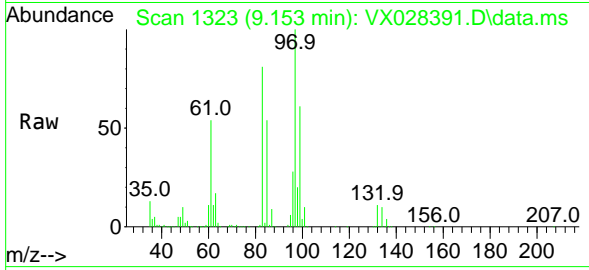

Tgt Ion: 97 Resp: 201965

Ion	Ratio	Lower	Upper
97	100		
83	81.0	66.2	99.4
85	53.8	42.9	64.3
99	61.5	49.0	73.6

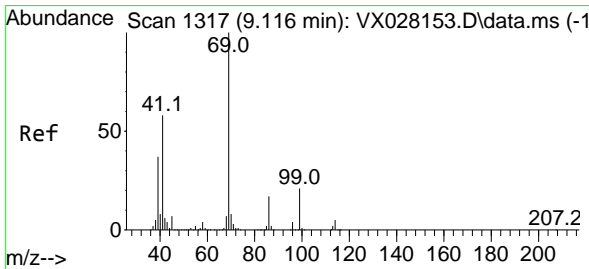
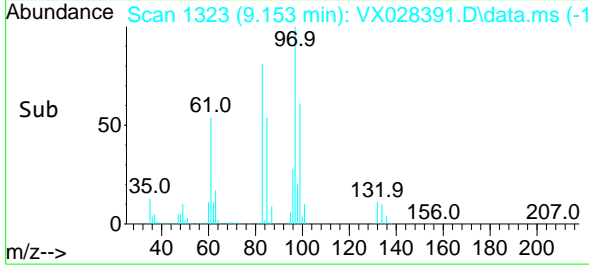
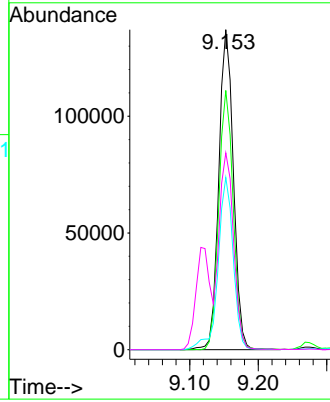

#56
 Ethyl methacrylate
 Concen: 44.473 ug/l
 RT: 9.116 min Scan# 1317
 Delta R.T. 0.000 min
 Lab File: VX028391.D
 Acq: 27 Apr 2022 20:11

Tgt Ion: 69 Resp: 294284

Ion	Ratio	Lower	Upper
69	100		
41	56.7	43.8	65.6
39	35.5	22.2	33.2

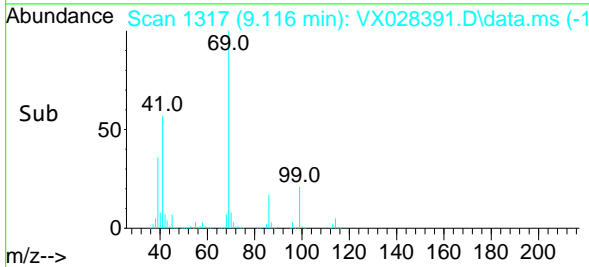
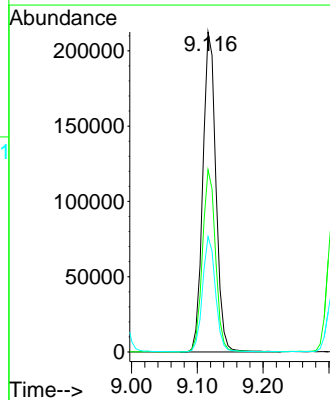
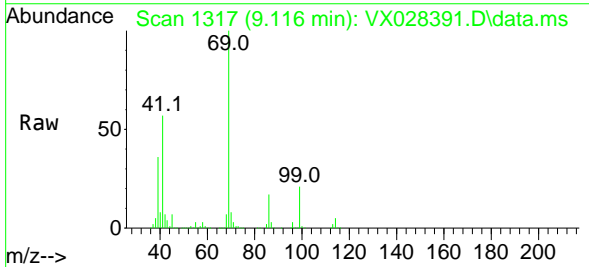

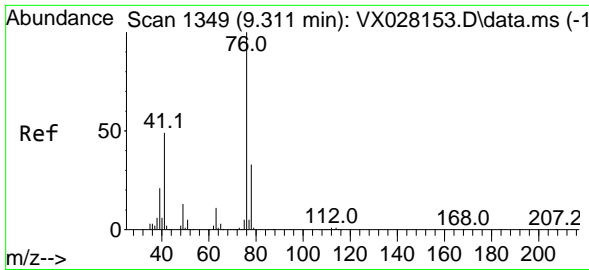

#57
 1,3-Dichloropropane
 Concen: 43.070 ug/l
 RT: 9.311 min Scan# 1174
 Delta R.T. 0.000 min
 Lab File: VX028391.D
 Acq: 27 Apr 2022 20:11

Instrument :
 MSVOA_X
 ClientSampleId :
 VSTDCCC050EC

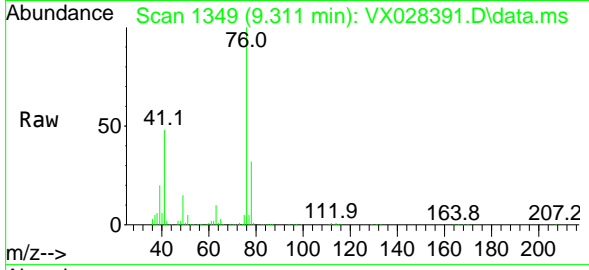

Tgt Ion: 76 Resp: 317340
 Ion Ratio Lower Upper
 76 100
 78 32.8 25.8 38.8

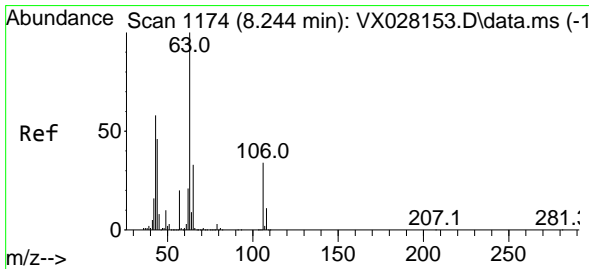
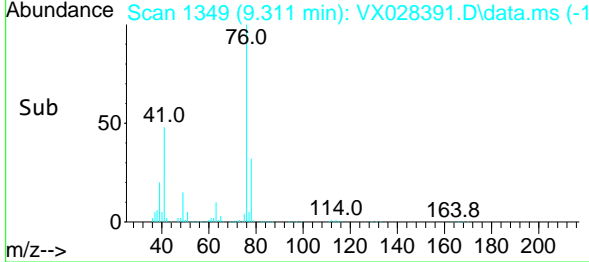
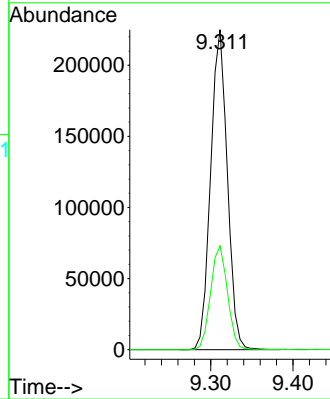

#58
 2-Chloroethyl Vinyl ether
 Concen: 233.894 ug/l
 RT: 8.244 min Scan# 1174
 Delta R.T. 0.000 min
 Lab File: VX028391.D
 Acq: 27 Apr 2022 20:11

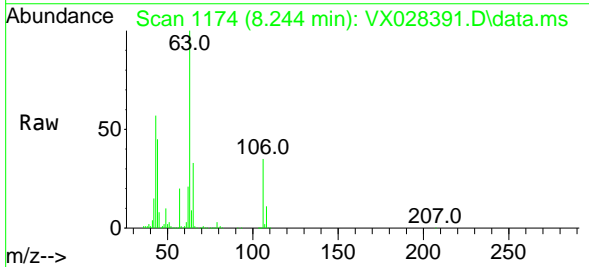

Tgt Ion: 63 Resp: 726177
 Ion Ratio Lower Upper
 63 100
 106 34.6 23.9 35.9

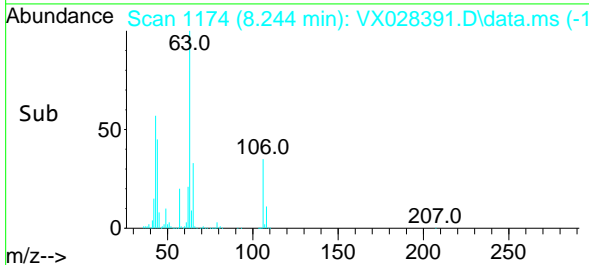
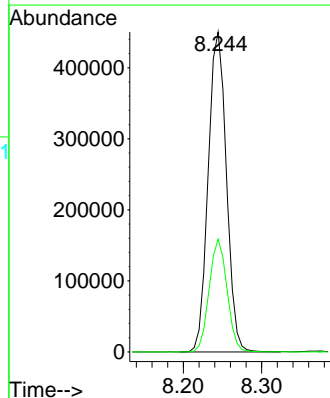

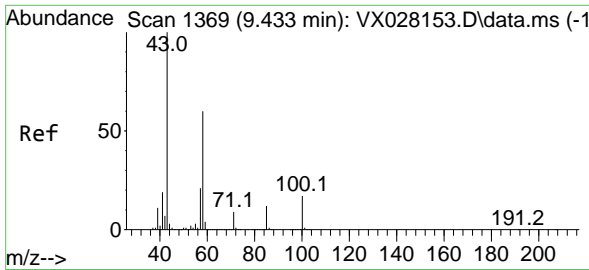

#59
 2-Hexanone
 Concen: 215.596 ug/l
 RT: 9.433 min Scan# 1369
 Delta R.T. 0.000 min
 Lab File: VX028391.D
 Acq: 27 Apr 2022 20:11

Instrument : MSVOA_X
 ClientSampleId : VSTDCCC050EC

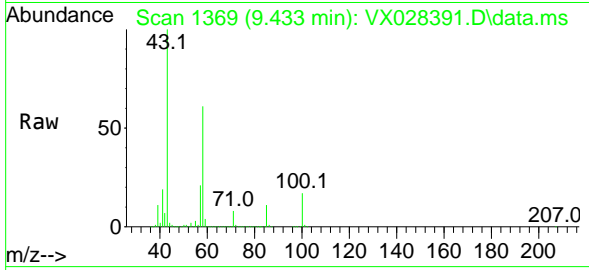

Tgt Ion: 43 Resp: 977749
 Ion Ratio Lower Upper
 43 100
 58 60.8 31.9 95.7

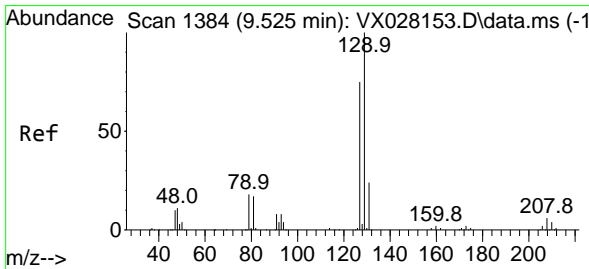
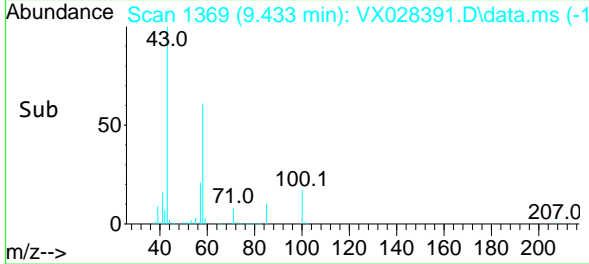
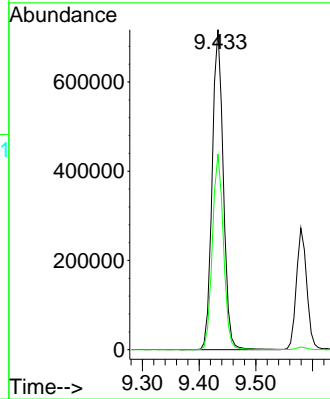

#60
 Dibromochloromethane
 Concen: 42.032 ug/l
 RT: 9.525 min Scan# 1384
 Delta R.T. -0.000 min
 Lab File: VX028391.D
 Acq: 27 Apr 2022 20:11

Tgt Ion: 129 Resp: 209174
 Ion Ratio Lower Upper
 129 100
 127 76.9 40.3 120.8

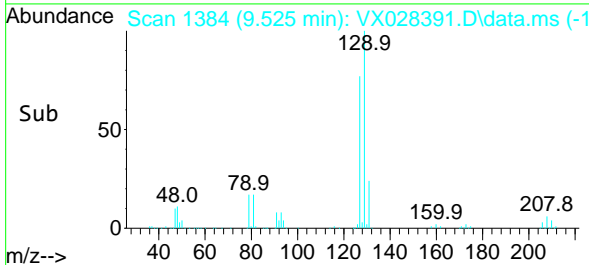
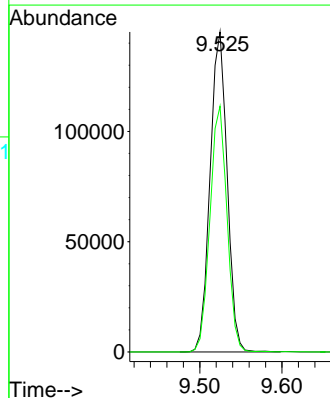
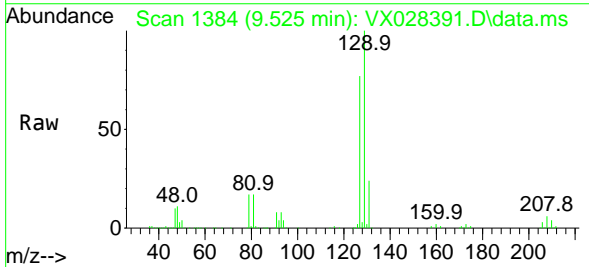

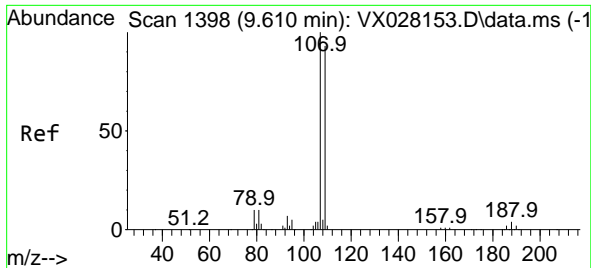

#61
 1,2-Dibromoethane
 Concen: 43.691 ug/l
 RT: 9.610 min Scan# 11
 Delta R.T. -0.000 min
 Lab File: VX028391.D
 Acq: 27 Apr 2022 20:11

Instrument : MSVOA_X
 ClientSampleId : VSTDCCC050EC

Tgt Ion:107 Resp: 218804
 Ion Ratio Lower Upper
 107 100
 109 93.4 74.4 111.6

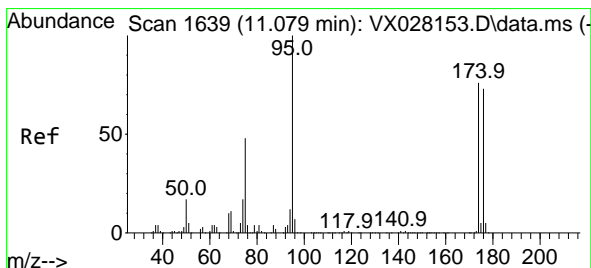
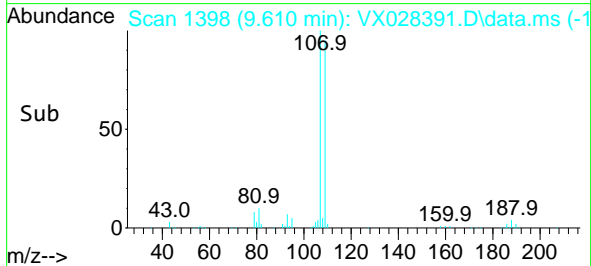
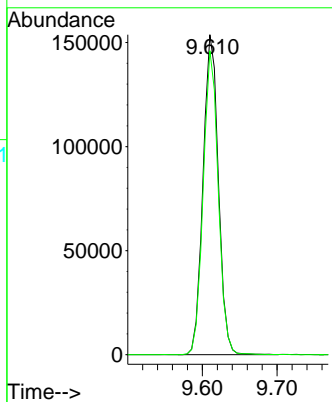
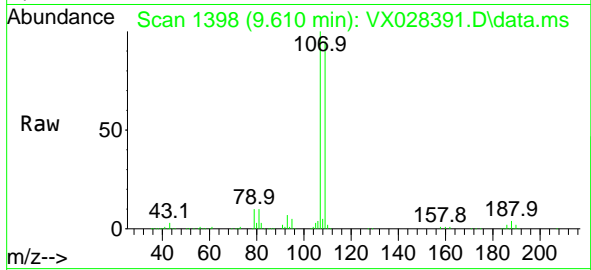

#62
 4-Bromofluorobenzene
 Concen: 43.777 ug/l
 RT: 11.079 min Scan# 1639
 Delta R.T. 0.000 min
 Lab File: VX028391.D
 Acq: 27 Apr 2022 20:11

Tgt Ion: 95 Resp: 272292
 Ion Ratio Lower Upper
 95 100
 174 89.3 0.0 163.0
 176 86.8 0.0 155.0

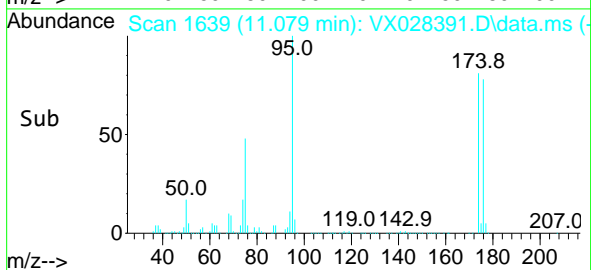
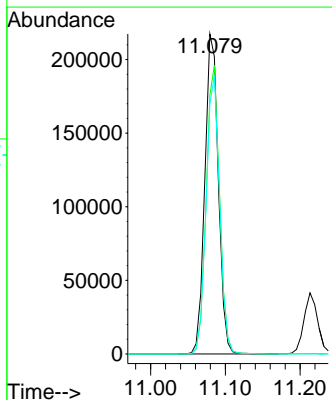
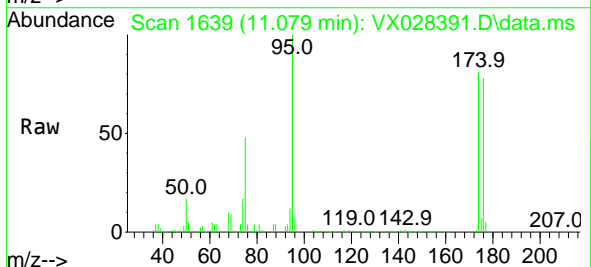

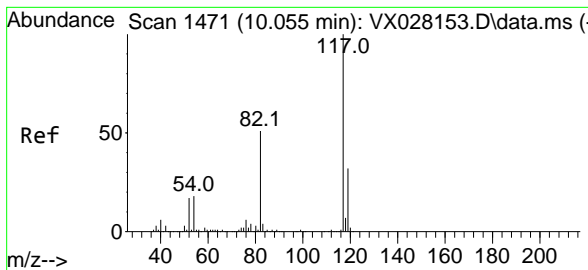

#63
 Chlorobenzene-d5
 Concen: 50.000 ug/l
 RT: 10.055 min Scan# 1471
 Delta R.T. -0.000 min
 Lab File: VX028391.D
 Acq: 27 Apr 2022 20:11

Instrument : MSVOA_X
 ClientSampleId : VSTDCCC050EC

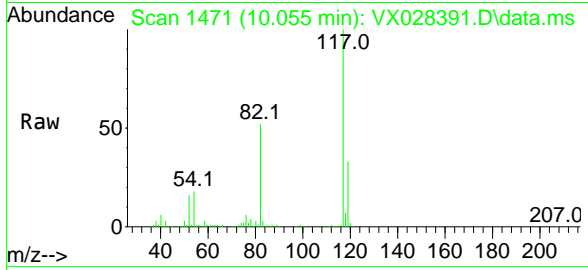

Tgt Ion:117 Resp: 555085

Ion	Ratio	Lower	Upper
117	100		
82	51.7	41.8	62.8
119	32.6	24.8	37.2

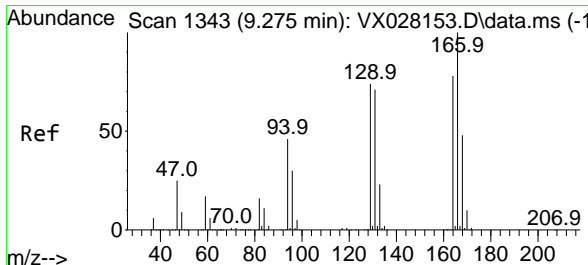
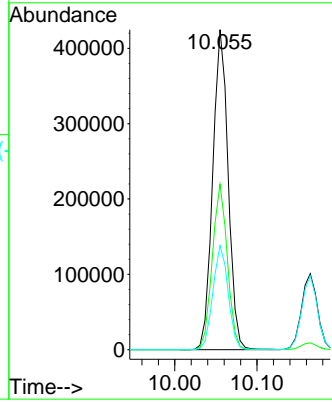
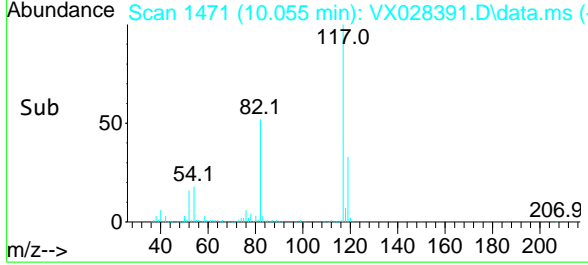

#64
 Tetrachloroethene
 Concen: 47.843 ug/l
 RT: 9.275 min Scan# 1343
 Delta R.T. -0.000 min
 Lab File: VX028391.D
 Acq: 27 Apr 2022 20:11

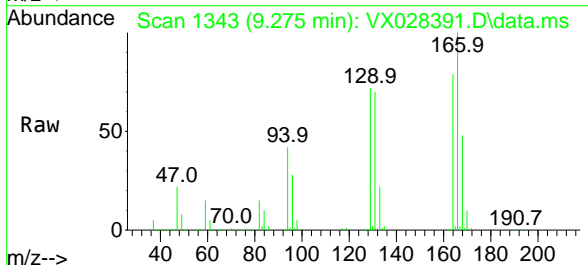

Tgt Ion:164 Resp: 207436

Ion	Ratio	Lower	Upper
164	100		
166	126.0	101.2	151.8
129	91.1	73.0	109.4
131	88.2	74.2	111.2

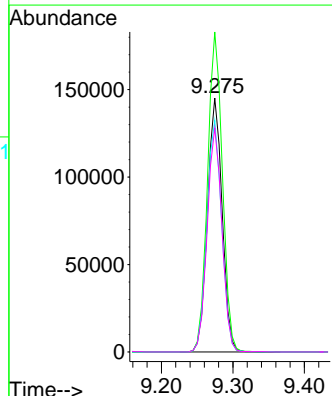
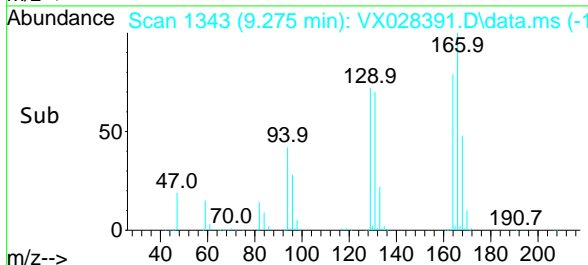

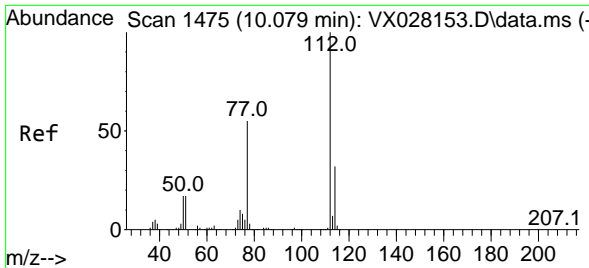

#65
 Chlorobenzene
 Concen: 45.140 ug/l
 RT: 10.079 min Scan# 1475
 Delta R.T. 0.000 min
 Lab File: VX028391.D
 Acq: 27 Apr 2022 20:11

Instrument : MSVOA_X
 ClientSampleId : VSTDCCC050EC

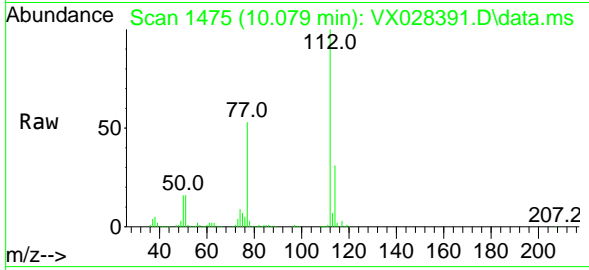

Tgt Ion:112 Resp: 534223
 Ion Ratio Lower Upper
 112 100
 114 31.4 25.8 38.8

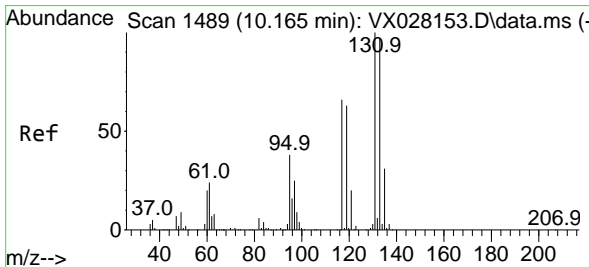
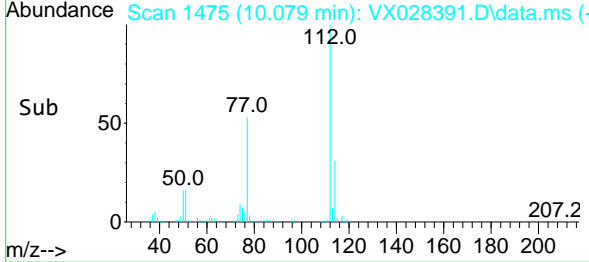
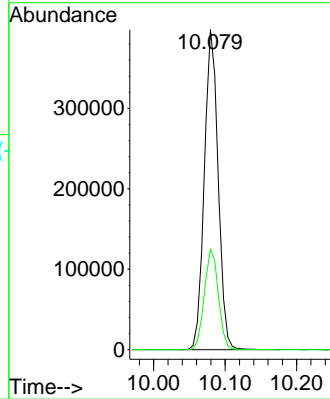

#66
 1,1,1,2-Tetrachloroethane
 Concen: 46.367 ug/l
 RT: 10.165 min Scan# 1489
 Delta R.T. -0.000 min
 Lab File: VX028391.D
 Acq: 27 Apr 2022 20:11

Tgt Ion:131 Resp: 204416
 Ion Ratio Lower Upper
 131 100
 133 94.9 48.3 144.8
 119 63.8 32.6 98.0

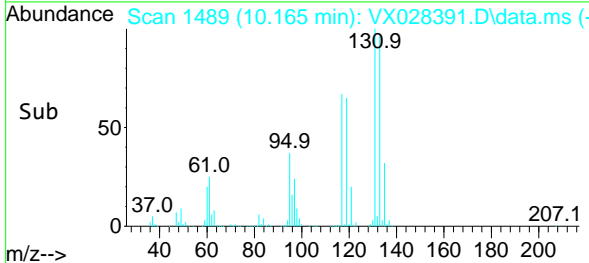
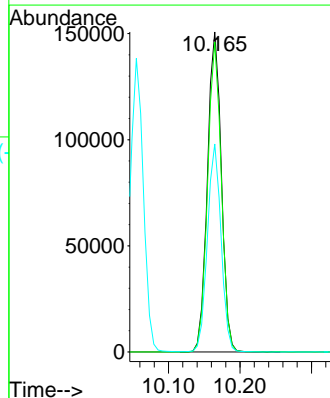
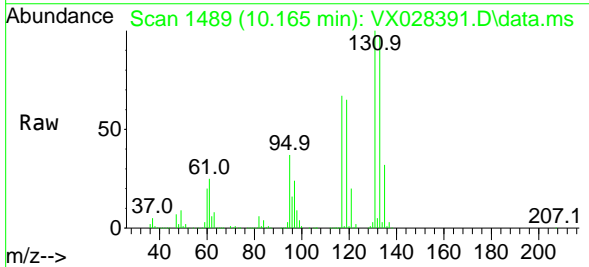

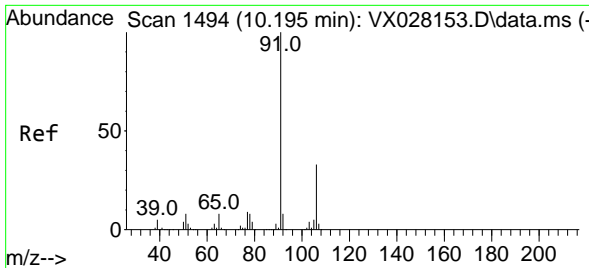

#67
 Ethyl Benzene
 Concen: 45.862 ug/l
 RT: 10.195 min Scan# 1494
 Delta R.T. 0.000 min
 Lab File: VX028391.D
 Acq: 27 Apr 2022 20:11

Instrument : MSVOA_X
 ClientSampleId : VSTDCCC050EC

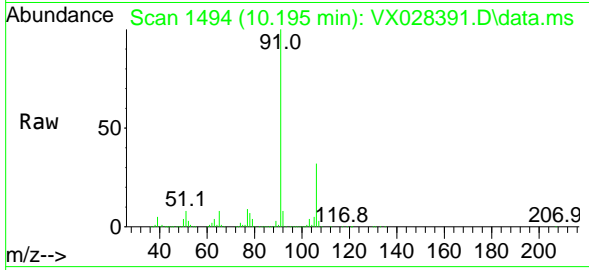

Tgt Ion: 91 Resp: 910123
 Ion Ratio Lower Upper
 91 100
 106 32.1 24.6 36.8

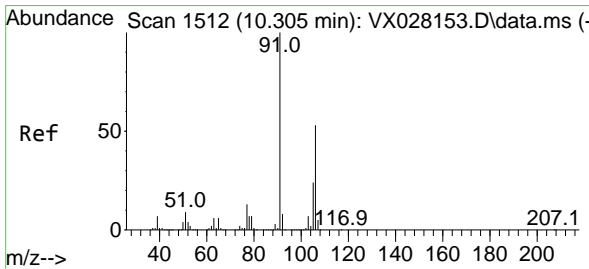
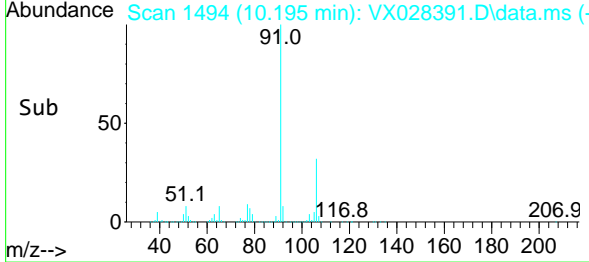
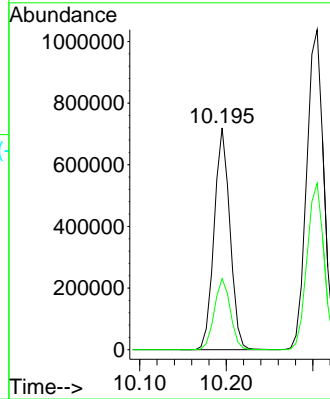

#68
 m/p-Xylenes
 Concen: 90.550 ug/l
 RT: 10.305 min Scan# 1512
 Delta R.T. -0.000 min
 Lab File: VX028391.D
 Acq: 27 Apr 2022 20:11

Tgt Ion: 106 Resp: 731350
 Ion Ratio Lower Upper
 106 100
 91 193.6 160.4 240.6

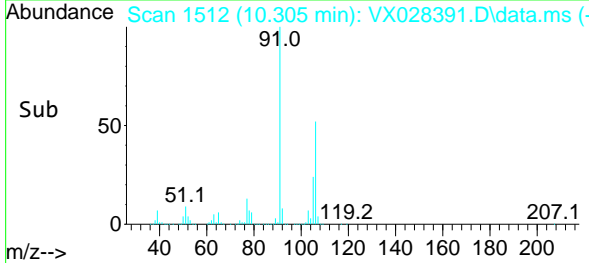
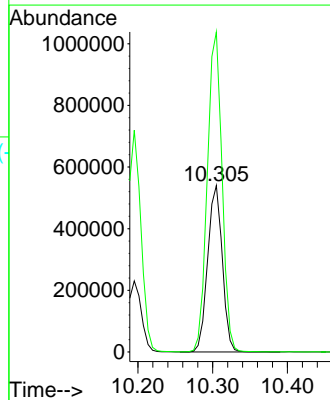
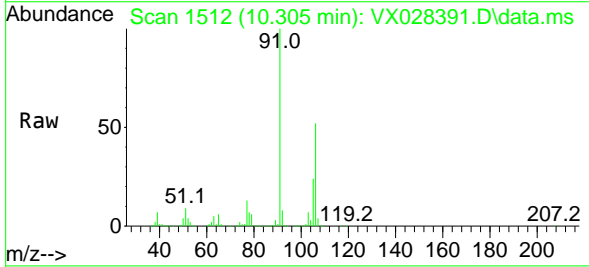

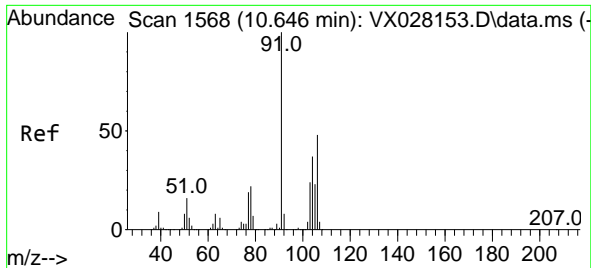

#69
 o-Xylene
 Concen: 45.760 ug/l
 RT: 10.640 min Scan# 1568
 Delta R.T. -0.006 min
 Lab File: VX028391.D
 Acq: 27 Apr 2022 20:11

Instrument : MSVOA_X
 ClientSampleId : VSTDCCC050EC

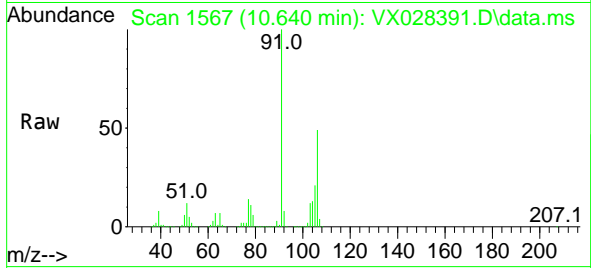

Tgt Ion:106 Resp: 368486
 Ion Ratio Lower Upper
 106 100
 91 202.9 106.1 318.1

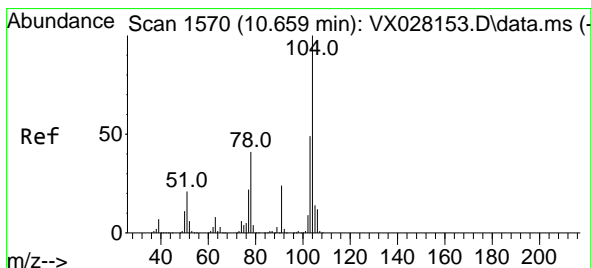
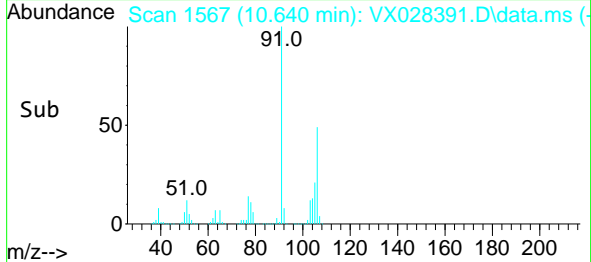
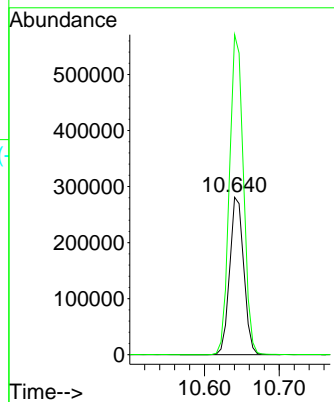

#70
 Styrene
 Concen: 47.145 ug/l
 RT: 10.659 min Scan# 1570
 Delta R.T. -0.000 min
 Lab File: VX028391.D
 Acq: 27 Apr 2022 20:11

Tgt Ion:104 Resp: 615051
 Ion Ratio Lower Upper
 104 100
 78 46.4 38.6 57.8
 103 54.3 43.8 65.8

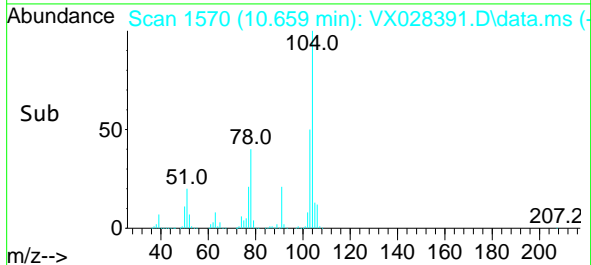
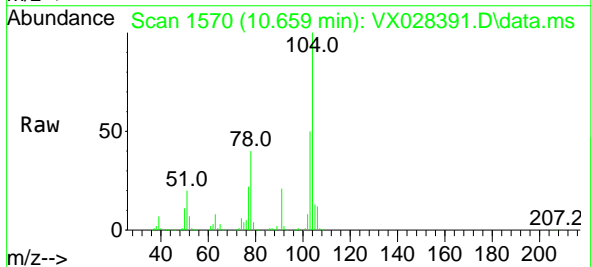
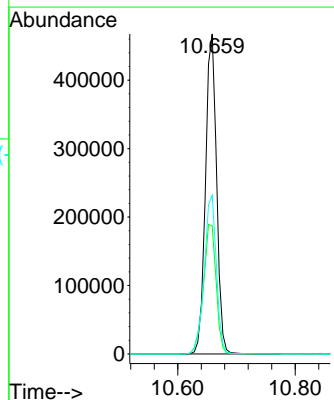

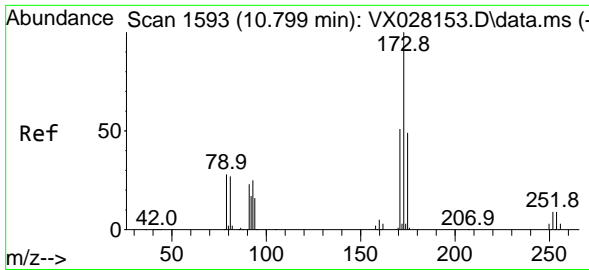

#71
 Bromoform
 Concen: 39.580 ug/l
 RT: 10.799 min Scan# 11
 Delta R.T. -0.000 min
 Lab File: VX028391.D
 Acq: 27 Apr 2022 20:11

Instrument :
 MSVOA_X
 ClientSampleId :
 VSTDCCC050EC

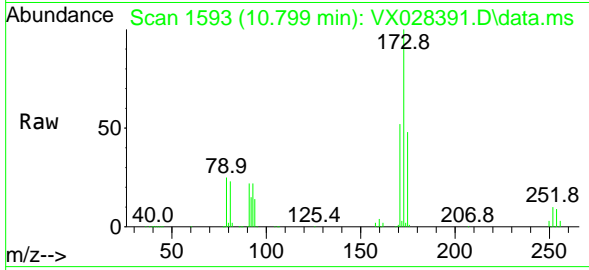

Tgt Ion:173 Resp: 157756
 Ion Ratio Lower Upper
 173 100
 175 48.2 24.1 72.2
 254 0.2 0.1 0.1#

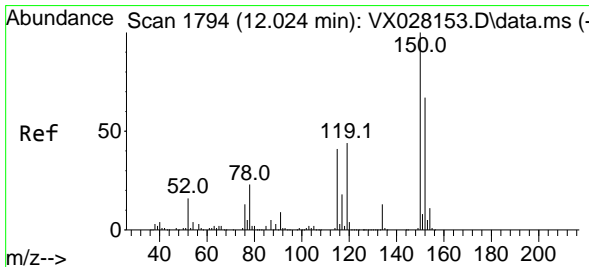
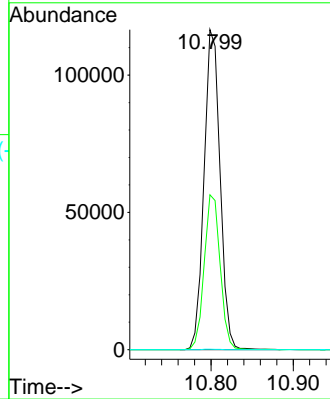
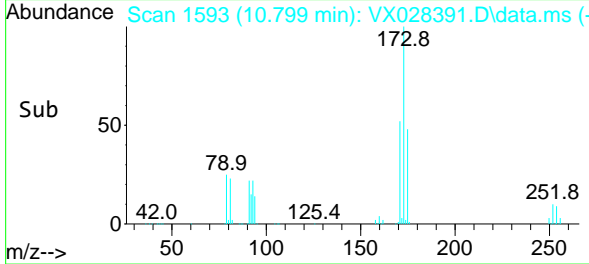

#72
 1,4-Dichlorobenzene-d4
 Concen: 50.000 ug/l
 RT: 12.024 min Scan# 1794
 Delta R.T. 0.000 min
 Lab File: VX028391.D
 Acq: 27 Apr 2022 20:11

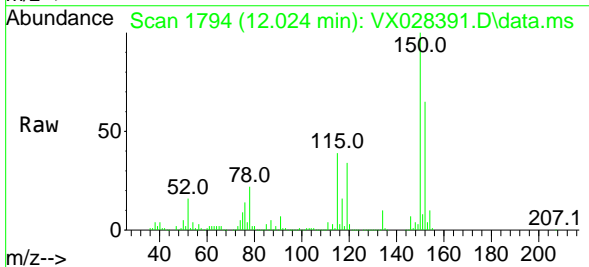

Tgt Ion:152 Resp: 303043
 Ion Ratio Lower Upper
 152 100
 115 76.9 37.5 112.7
 150 172.3 0.0 338.2

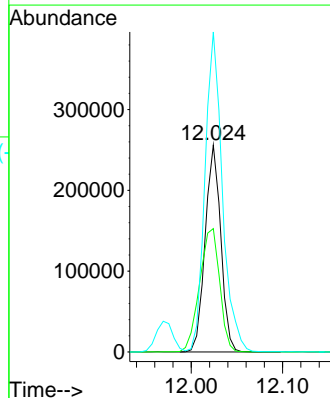
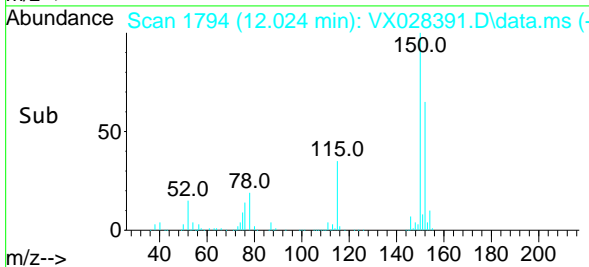

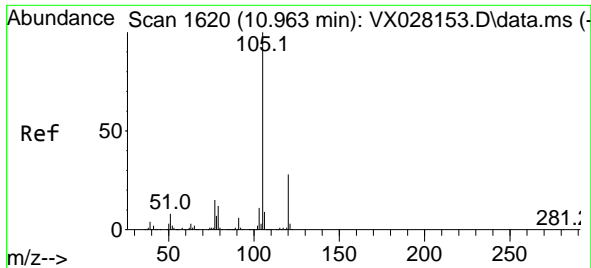

#73
 Isopropylbenzene
 Concen: 45.527 ug/l
 RT: 10.963 min Scan# 1620
 Delta R.T. 0.000 min
 Lab File: VX028391.D
 Acq: 27 Apr 2022 20:11

Instrument :
 MSVOA_X
 ClientSampleId :
 VSTDCCC050EC

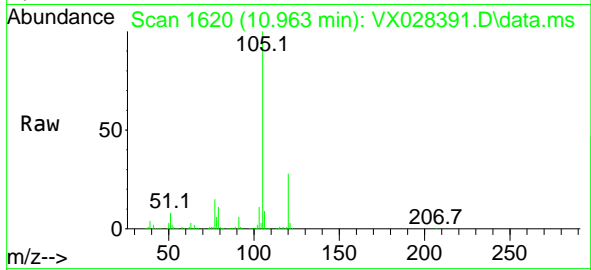

Tgt Ion:105 Resp: 948279
 Ion Ratio Lower Upper
 105 100
 120 27.6 13.5 40.5

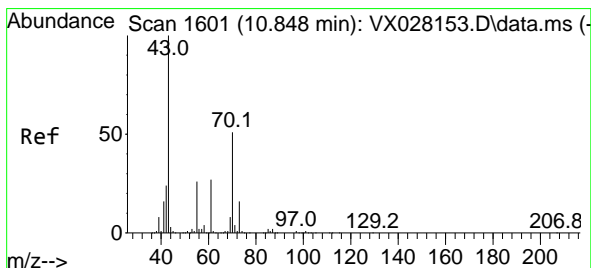
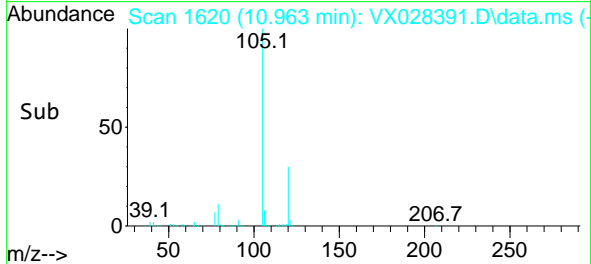
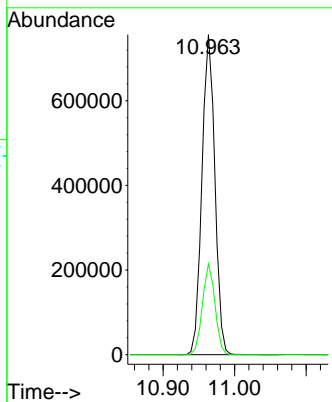

#74
 N-ethyl acetate
 Concen: 48.569 ug/l
 RT: 10.848 min Scan# 1601
 Delta R.T. -0.001 min
 Lab File: VX028391.D
 Acq: 27 Apr 2022 20:11

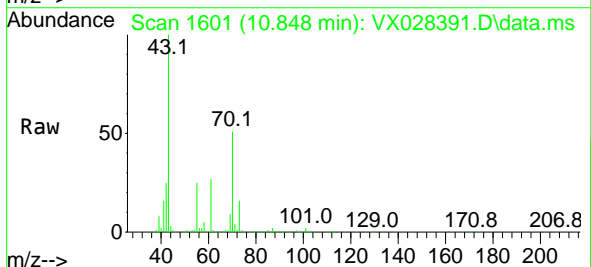

Tgt Ion: 43 Resp: 349662
 Ion Ratio Lower Upper
 43 100
 70 49.5 42.5 63.7
 55 25.4 23.1 34.7
 61 27.0 22.8 34.2

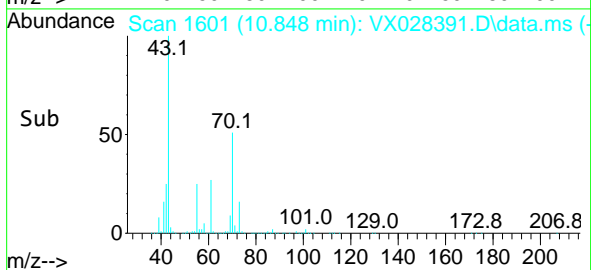
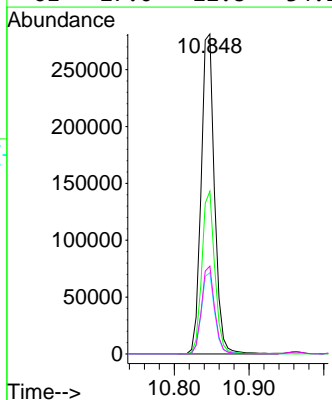

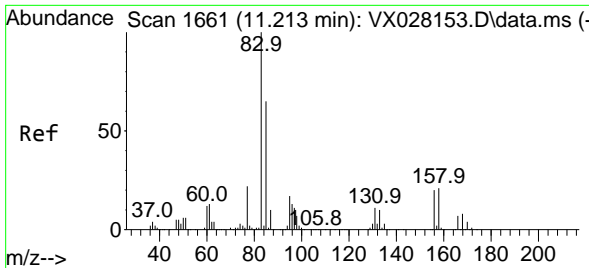

#75
 1,1,2,2-Tetrachloroethane
 Concen: 46.644 ug/l
 RT: 11.213 min Scan# 1661
 Delta R.T. 0.000 min
 Lab File: VX028391.D
 Acq: 27 Apr 2022 20:11

Instrument : MSVOA_X
 ClientSampleId : VSTDCCC050EC

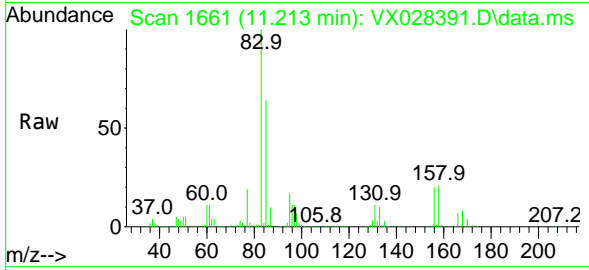

Tgt Ion: 83 Resp: 315273
 Ion Ratio Lower Upper
 83 100
 131 11.0 5.1 15.3
 85 64.7 32.6 97.7

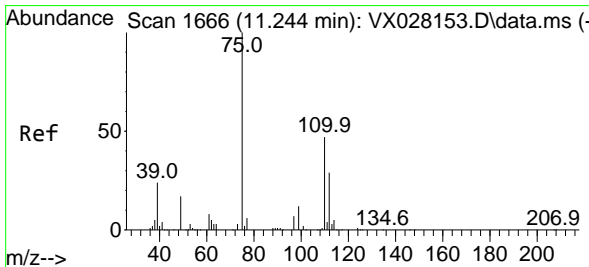
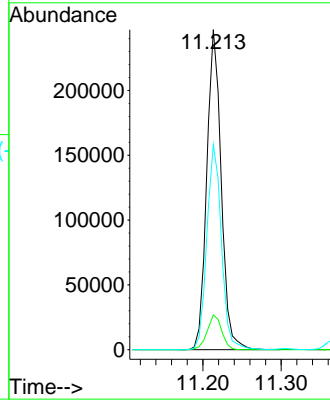
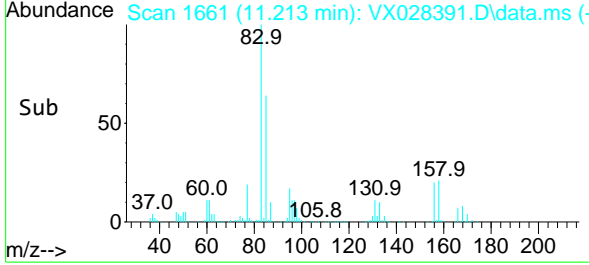

#76
 1,2,3-Trichloropropane
 Concen: 57.509 ug/l
 RT: 11.244 min Scan# 1666
 Delta R.T. -0.000 min
 Lab File: VX028391.D
 Acq: 27 Apr 2022 20:11

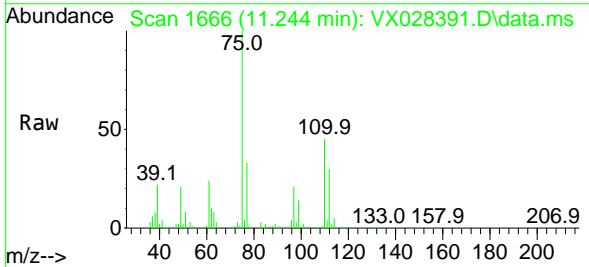

Tgt Ion: 75 Resp: 342988
 Ion Ratio Lower Upper
 75 100
 77 32.8 19.4 58.2

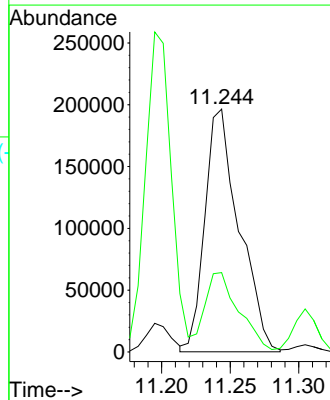
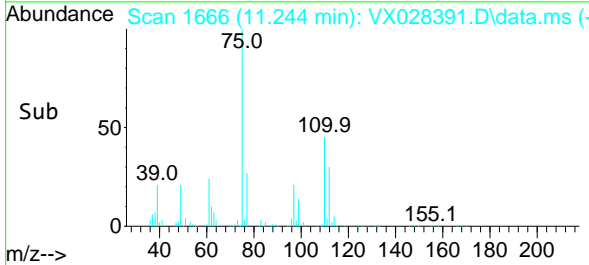

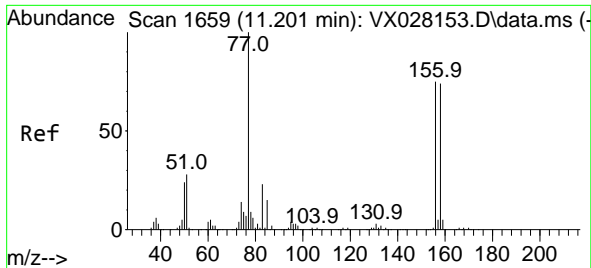

#77
 Bromobenzene
 Concen: 46.134 ug/l
 RT: 11.201 min Scan# 1659
 Delta R.T. 0.000 min
 Lab File: VX028391.D
 Acq: 27 Apr 2022 20:11

Instrument : MSVOA_X
 ClientSampleId : VSTDCCC050EC

Tgt Ion	Resp	Lower	Upper
156	100		
77	136.5	78.5	235.3
158	98.1	50.2	150.7

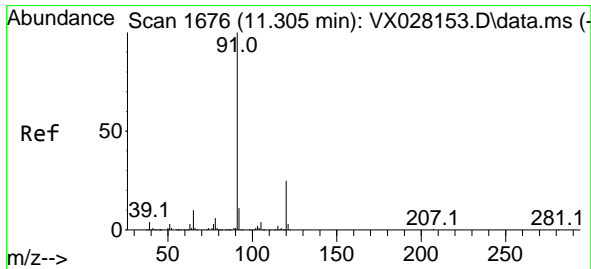
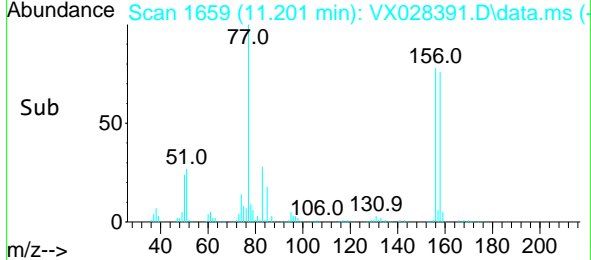
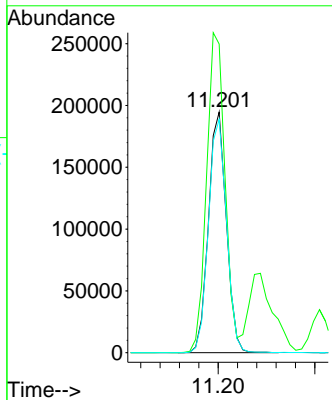
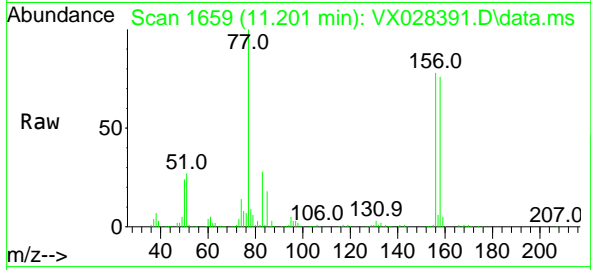

#78
 n-propylbenzene
 Concen: 46.067 ug/l
 RT: 11.305 min Scan# 1676
 Delta R.T. -0.000 min
 Lab File: VX028391.D
 Acq: 27 Apr 2022 20:11

Tgt Ion	Resp	Lower	Upper
91	100		
120	25.0	11.6	34.8

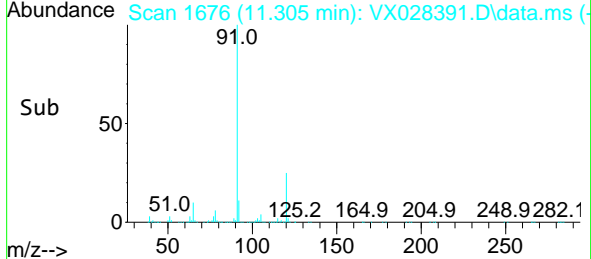
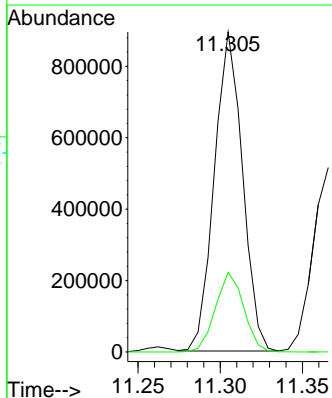
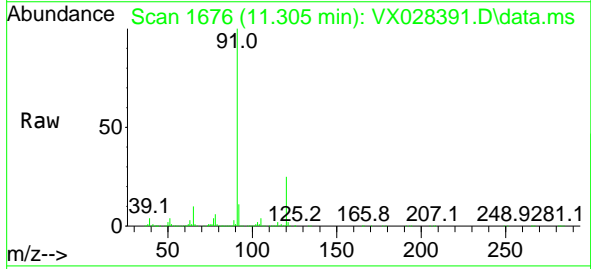

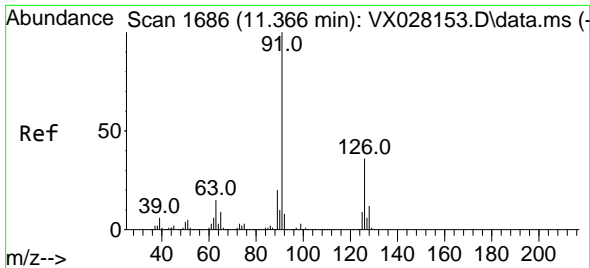

#79
 2-Chlorotoluene
 Concen: 44.814 ug/l
 RT: 11.366 min Scan# 1686
 Delta R.T. -0.000 min
 Lab File: VX028391.D
 Acq: 27 Apr 2022 20:11

Instrument : MSVOA_X
 ClientSampleId : VSTDCCC050EC

Tgt Ion: 91 Resp: 643506
 Ion Ratio Lower Upper
 91 100
 126 36.8 17.3 51.9

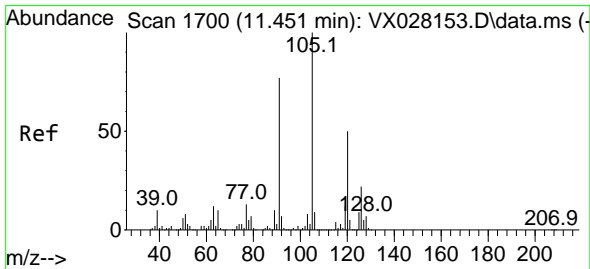
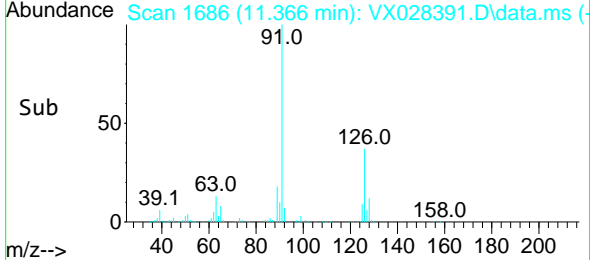
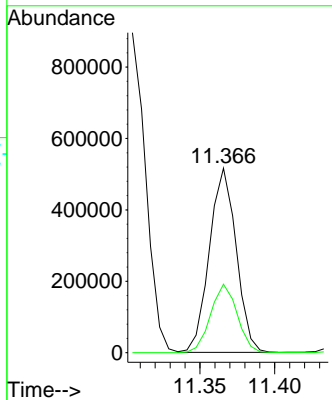
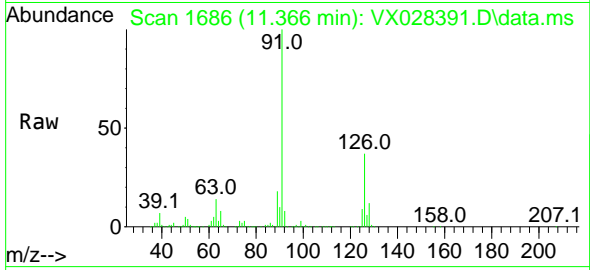

#80
 1,3,5-Trimethylbenzene
 Concen: 44.988 ug/l
 RT: 11.451 min Scan# 1700
 Delta R.T. 0.000 min
 Lab File: VX028391.D
 Acq: 27 Apr 2022 20:11

Tgt Ion: 105 Resp: 795429
 Ion Ratio Lower Upper
 105 100
 120 50.6 24.3 72.9

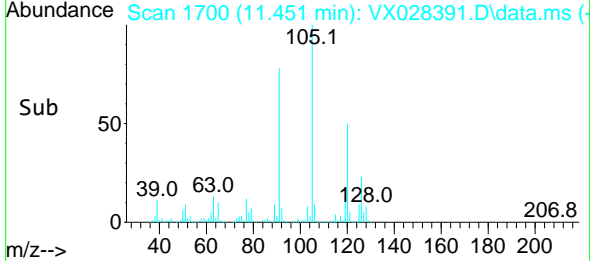
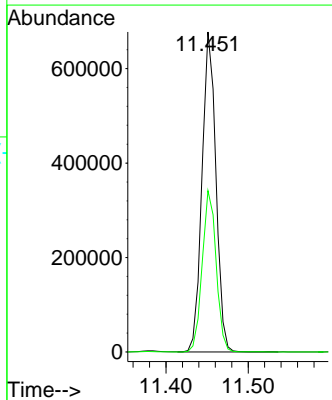
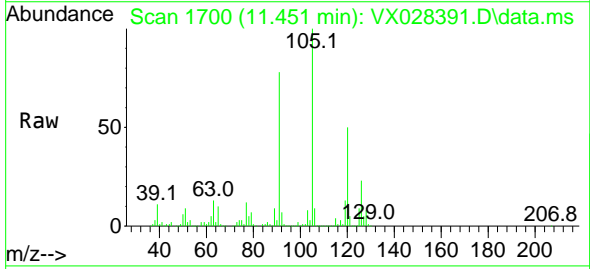

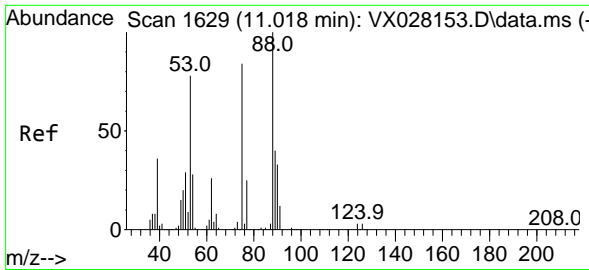

#81
 trans-1,4-Dichloro-2-butene
 Concen: 42.912 ug/l
 RT: 11.018 min Scan# 1629
 Delta R.T. 0.000 min
 Lab File: VX028391.D
 Acq: 27 Apr 2022 20:11

Instrument : MSVOA_X
 ClientSampleId : VSTDCCC050EC

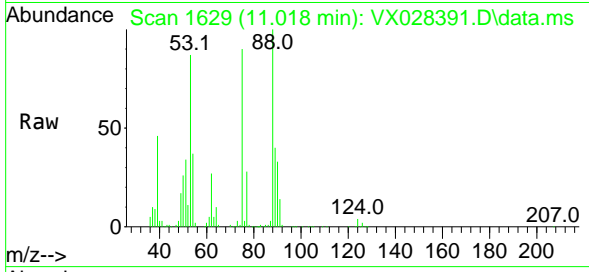

Tgt Ion: 75 Resp: 86121
 Ion Ratio Lower Upper
 75 100
 53 96.6 69.0 103.4
 89 47.0 37.0 55.6

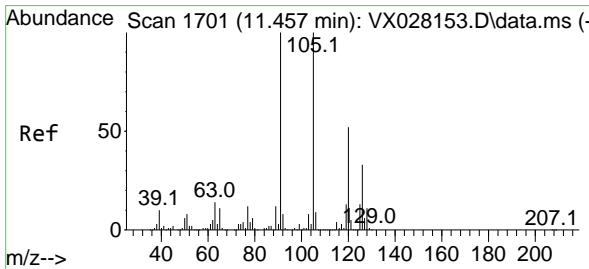
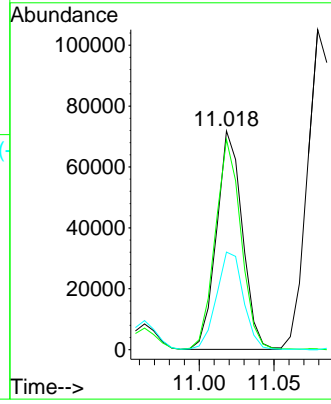
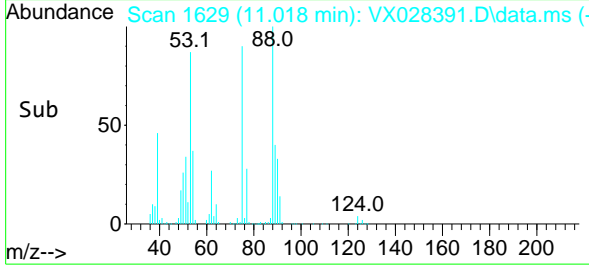

#82
 4-Chlorotoluene
 Concen: 44.439 ug/l
 RT: 11.457 min Scan# 1701
 Delta R.T. 0.000 min
 Lab File: VX028391.D
 Acq: 27 Apr 2022 20:11

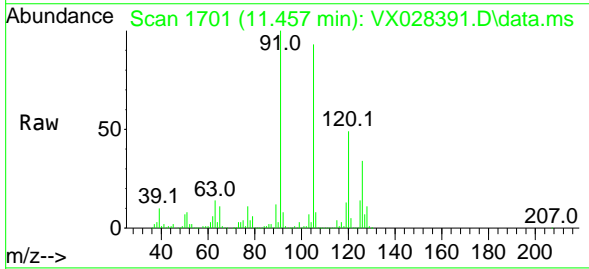

Tgt Ion: 91 Resp: 735057
 Ion Ratio Lower Upper
 91 100
 126 32.5 14.9 44.5

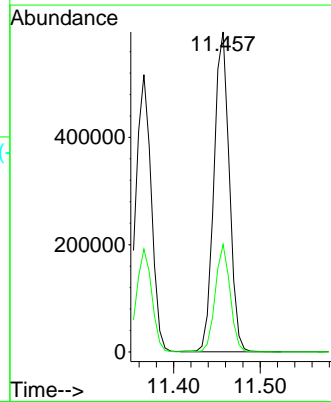
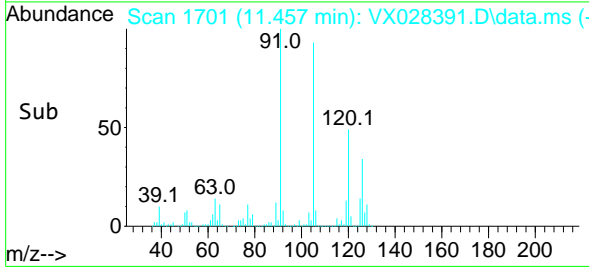

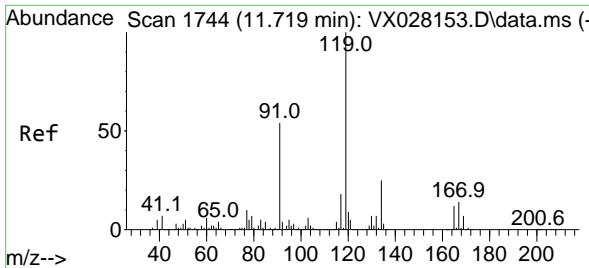

#83
 tert-Butylbenzene
 Concen: 44.569 ug/l
 RT: 11.713 min Scan# 11
 Delta R.T. -0.006 min
 Lab File: VX028391.D
 Acq: 27 Apr 2022 20:11

Instrument : MSVOA_X
 ClientSampleId : VSTDCCC050EC

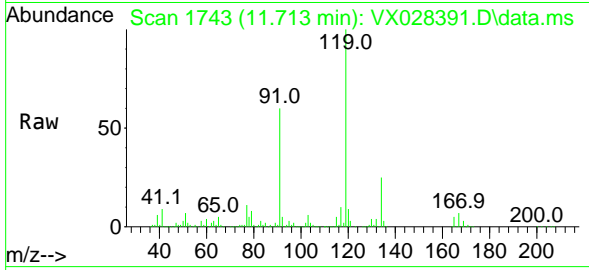

Tgt Ion:119 Resp: 804671
 Ion Ratio Lower Upper
 119 100
 91 54.3 26.9 80.6
 134 24.7 11.4 34.2

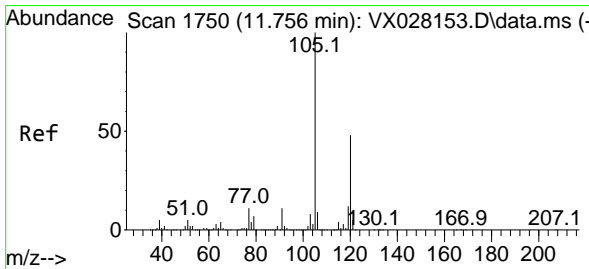
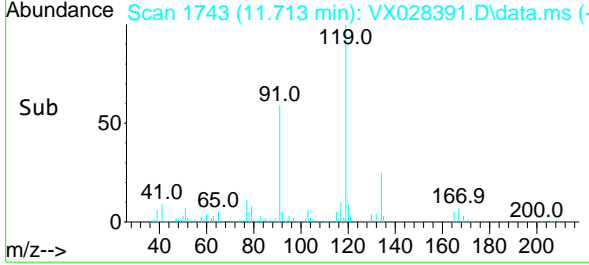
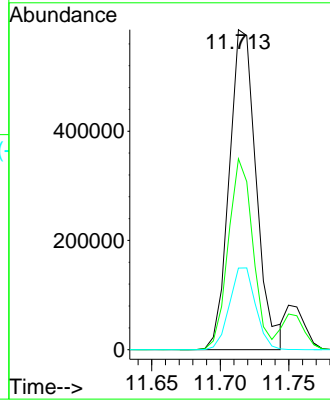

#84
 1,2,4-Trimethylbenzene
 Concen: 45.705 ug/l
 RT: 11.756 min Scan# 1750
 Delta R.T. -0.000 min
 Lab File: VX028391.D
 Acq: 27 Apr 2022 20:11

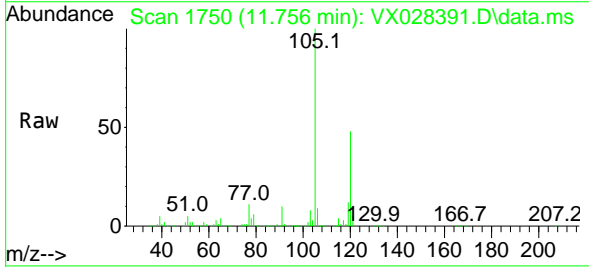

Tgt Ion:105 Resp: 803304
 Ion Ratio Lower Upper
 105 100
 120 46.9 22.6 67.8

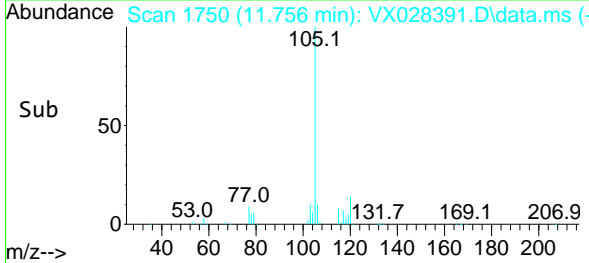
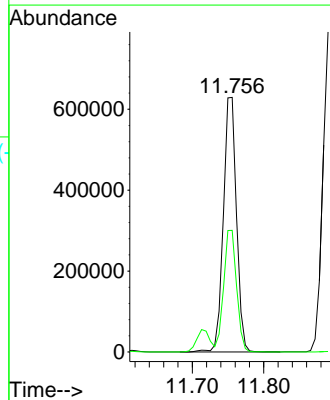

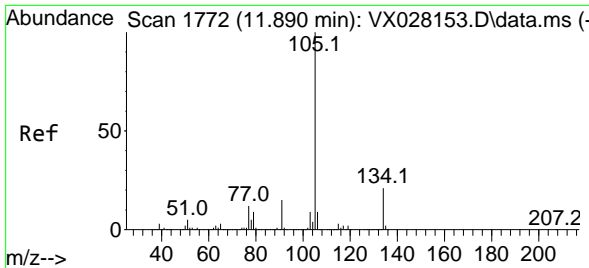

#85
 sec-Butylbenzene
 Concen: 44.471 ug/l
 RT: 11.890 min Scan# 1772
 Delta R.T. 0.000 min
 Lab File: VX028391.D
 Acq: 27 Apr 2022 20:11

Instrument : MSVOA_X
 ClientSampleId : VSTDCCC050EC

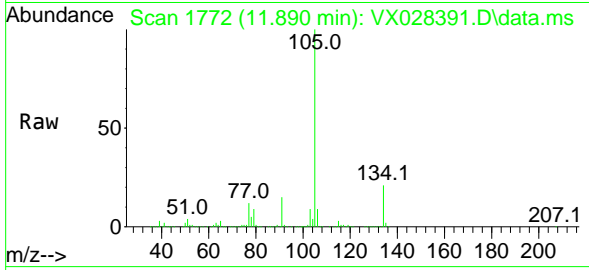

Tgt Ion:105 Resp: 968655
 Ion Ratio Lower Upper
 105 100
 134 21.6 10.2 30.4

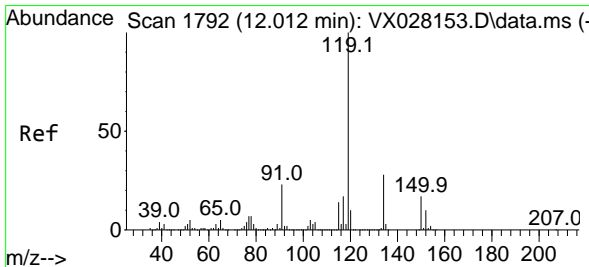
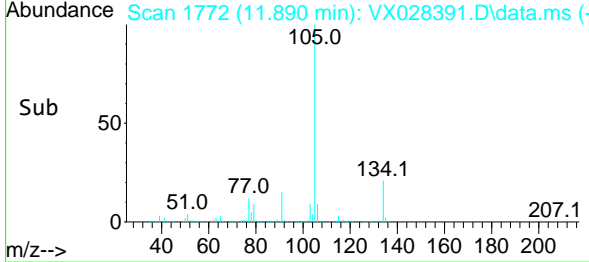
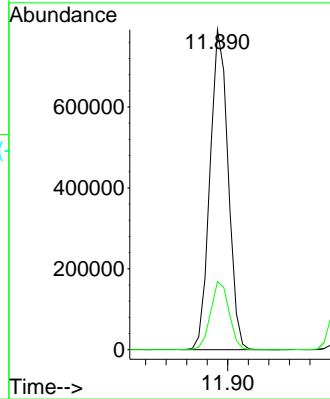

#86
 p-Isopropyltoluene
 Concen: 44.620 ug/l
 RT: 12.012 min Scan# 1792
 Delta R.T. -0.000 min
 Lab File: VX028391.D
 Acq: 27 Apr 2022 20:11

Tgt Ion:119 Resp: 838474
 Ion Ratio Lower Upper
 119 100
 134 27.1 13.0 39.0
 91 22.3 11.3 33.9

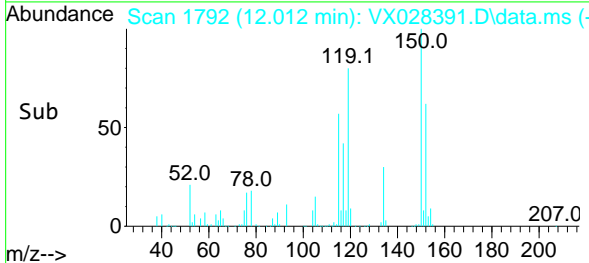
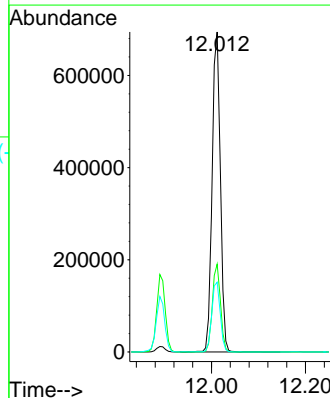
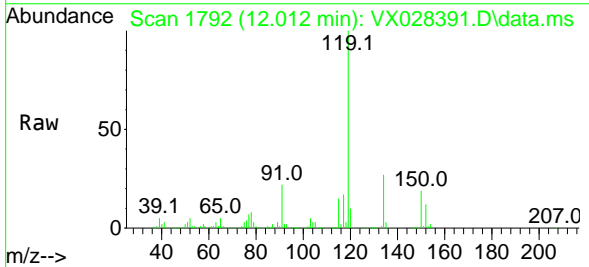

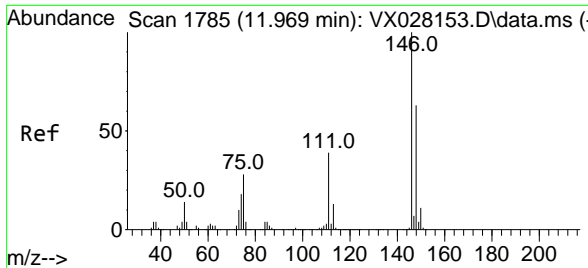

#87
 1,3-Dichlorobenzene
 Concen: 47.072 ug/l
 RT: 11.969 min Scan# 1785
 Delta R.T. 0.000 min
 Lab File: VX028391.D
 Acq: 27 Apr 2022 20:11

Instrument : MSVOA_X
 ClientSampleId : VSTDCCC050EC

Tgt Ion:146 Resp: 479805

Ion	Ratio	Lower	Upper
146	100		
111	38.2	19.7	59.1
148	64.1	31.6	94.7

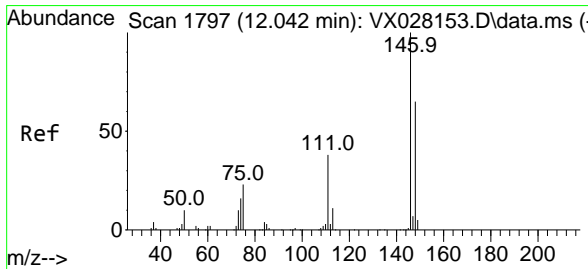
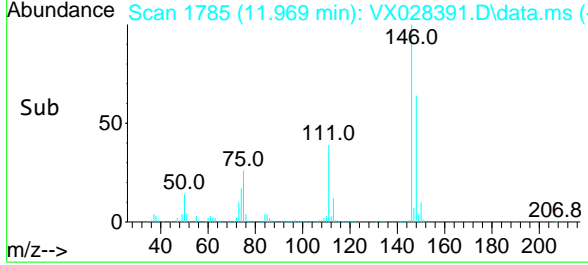
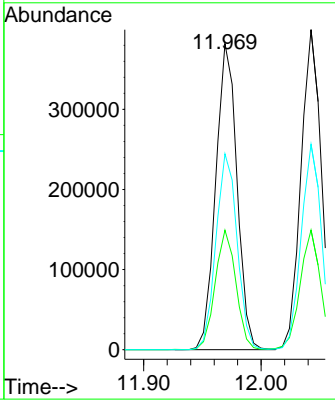
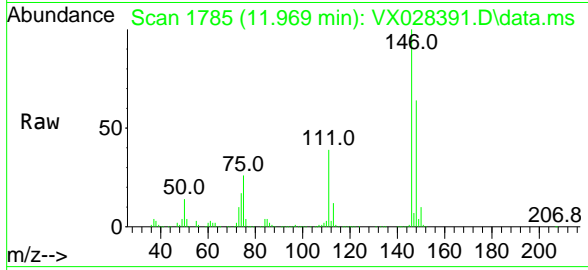

#88
 1,4-Dichlorobenzene
 Concen: 45.099 ug/l
 RT: 12.042 min Scan# 1797
 Delta R.T. 0.000 min
 Lab File: VX028391.D
 Acq: 27 Apr 2022 20:11

Tgt Ion:146 Resp: 482667

Ion	Ratio	Lower	Upper
146	100		
111	37.3	19.2	57.6
148	64.0	32.3	96.9

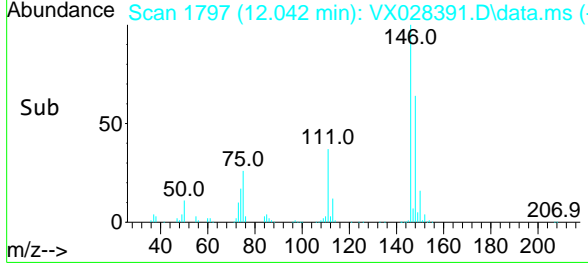
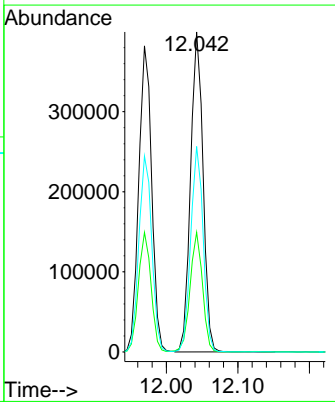
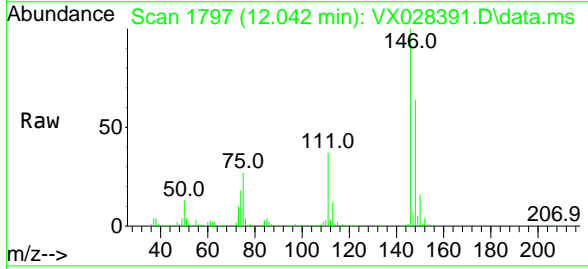

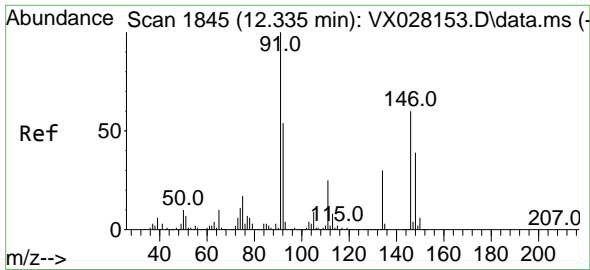

#89
 n-Butylbenzene
 Concen: 43.300 ug/l
 RT: 12.335 min Scan# 1845
 Delta R.T. 0.000 min
 Lab File: VX028391.D
 Acq: 27 Apr 2022 20:11

Instrument : MSVOA_X
 ClientSampleId : VSTDCCC050EC

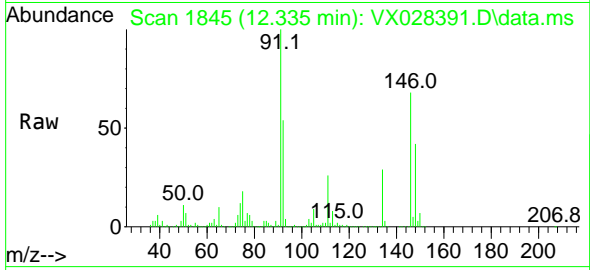

Tgt Ion: 91 Resp: 668120
 Ion Ratio Lower Upper
 91 100
 92 54.3 27.8 83.3
 134 28.7 13.3 39.8

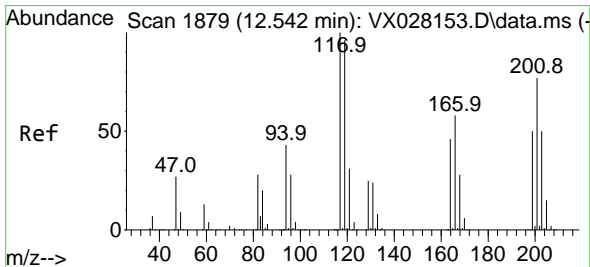
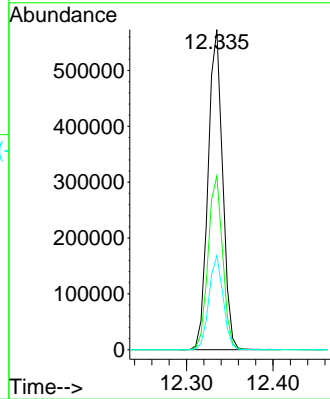
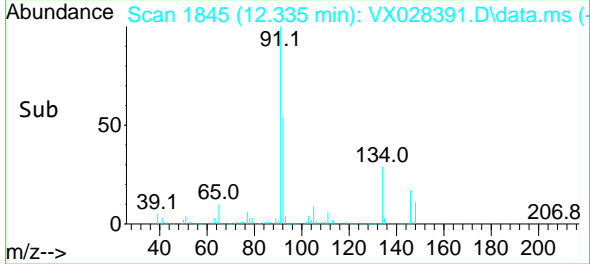

#90
 Hexachloroethane
 Concen: 39.377 ug/l
 RT: 12.542 min Scan# 1879
 Delta R.T. 0.000 min
 Lab File: VX028391.D
 Acq: 27 Apr 2022 20:11

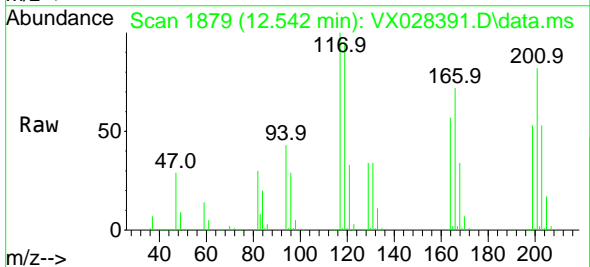

Tgt Ion: 117 Resp: 131787
 Ion Ratio Lower Upper
 117 100
 201 80.7 39.5 118.5

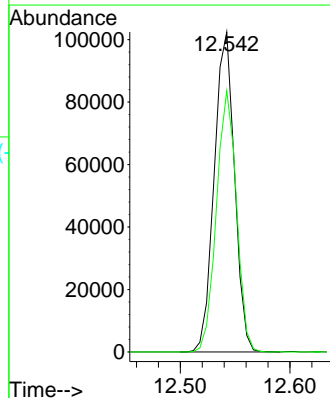
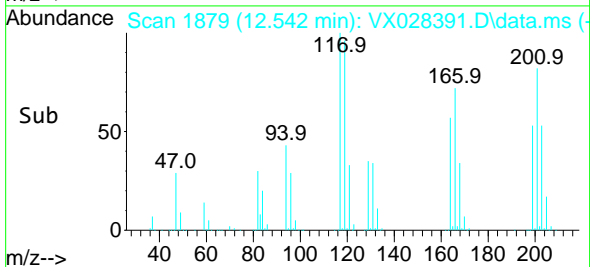

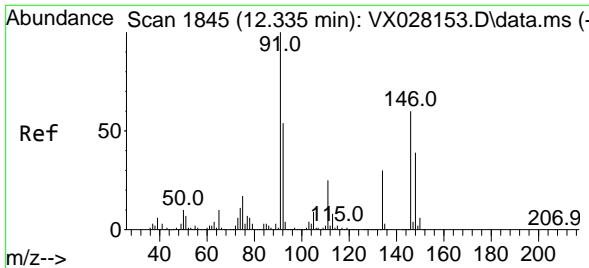

#91
 1,2-Dichlorobenzene
 Concen: 47.627 ug/l
 RT: 12.335 min Scan# 1845
 Delta R.T. 0.000 min
 Lab File: VX028391.D
 Acq: 27 Apr 2022 20:11

Instrument : MSVOA_X
 ClientSampleId : VSTDCCC050EC

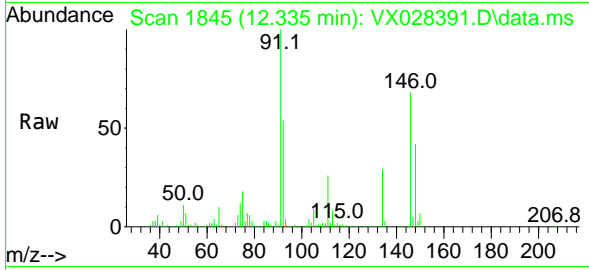

Tgt Ion:146 Resp: 482262
 Ion Ratio Lower Upper
 146 100
 111 39.0 21.0 63.0
 148 62.7 32.6 97.7

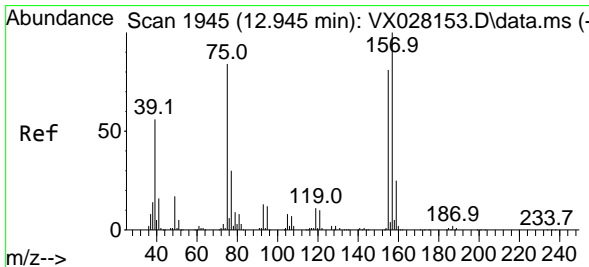
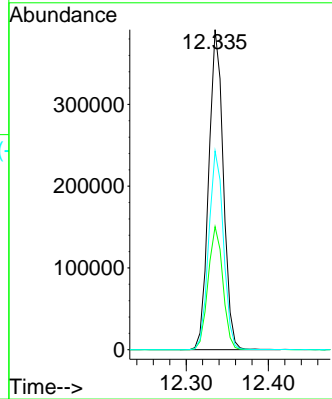
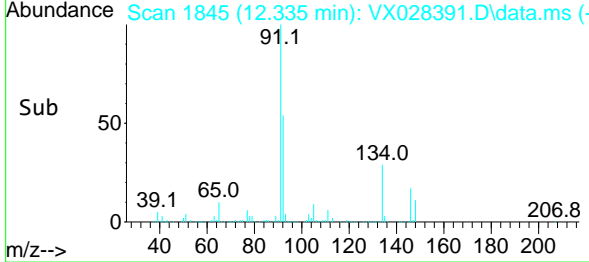

#92
 1,2-Dibromo-3-Chloropropane
 Concen: 43.877 ug/l
 RT: 12.945 min Scan# 1945
 Delta R.T. -0.000 min
 Lab File: VX028391.D
 Acq: 27 Apr 2022 20:11

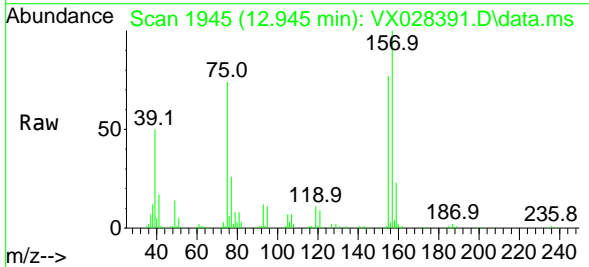

Tgt Ion: 75 Resp: 65955
 Ion Ratio Lower Upper
 75 100
 155 103.2 47.0 141.2
 157 131.6 57.9 173.6

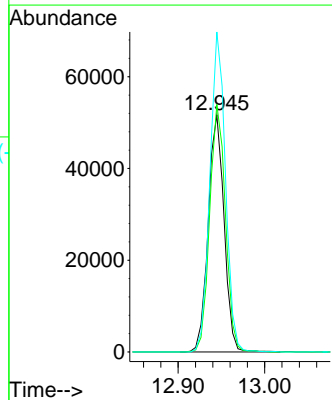
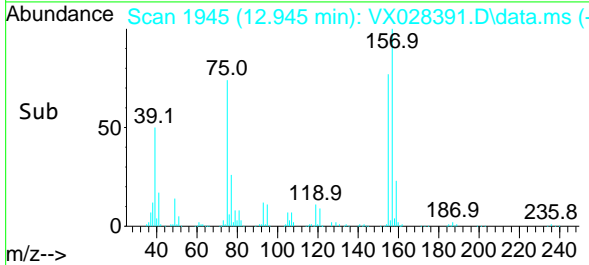

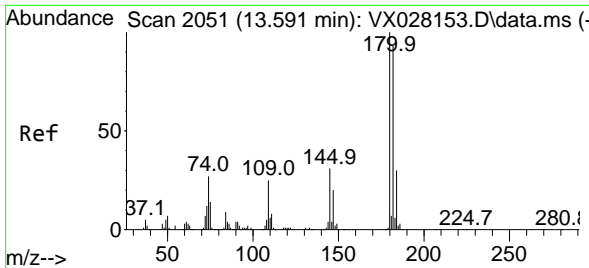

#93
 1,2,4-Trichlorobenzene
 Concen: 47.809 ug/l
 RT: 13.591 min Scan# 2051
 Delta R.T. -0.000 min
 Lab File: VX028391.D
 Acq: 27 Apr 2022 20:11

Instrument : MSVOA_X
 ClientSampleId : VSTDCCC050EC

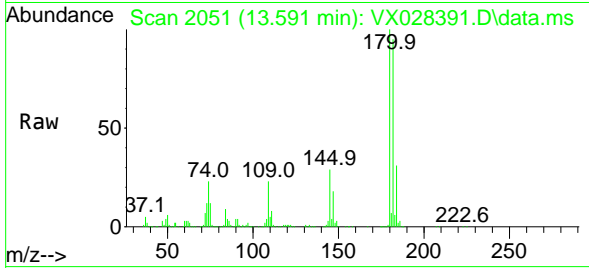

Tgt Ion:180 Resp: 287929
 Ion Ratio Lower Upper
 180 100
 182 95.0 47.7 143.1
 145 30.4 15.2 45.5

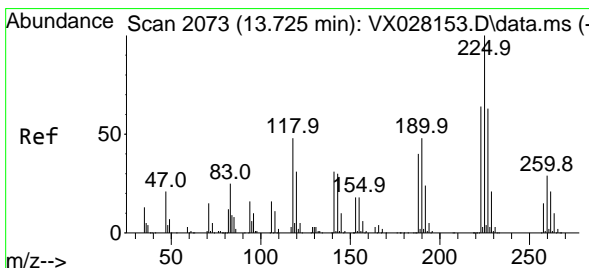
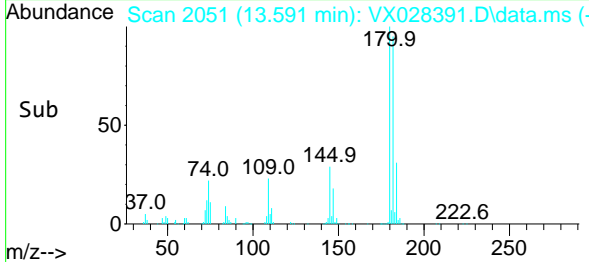
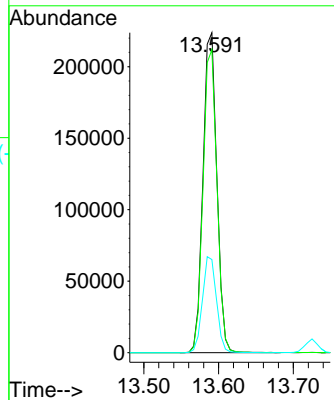

#94
 Hexachlorobutadiene
 Concen: 44.882 ug/l
 RT: 13.725 min Scan# 2073
 Delta R.T. 0.000 min
 Lab File: VX028391.D
 Acq: 27 Apr 2022 20:11

Tgt Ion:225 Resp: 120615
 Ion Ratio Lower Upper
 225 100
 223 62.3 34.2 102.5
 227 63.3 33.9 101.7

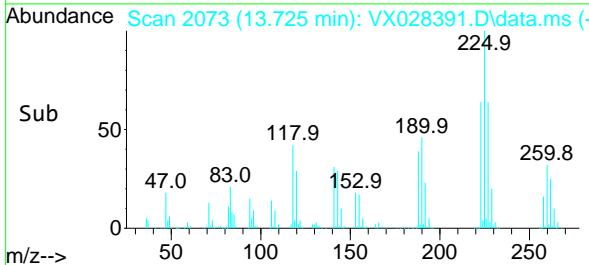
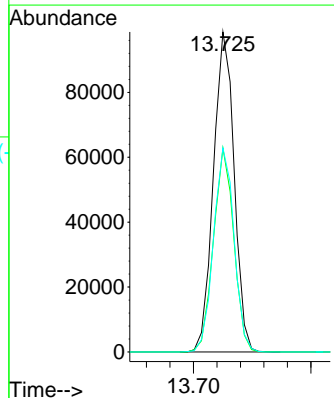
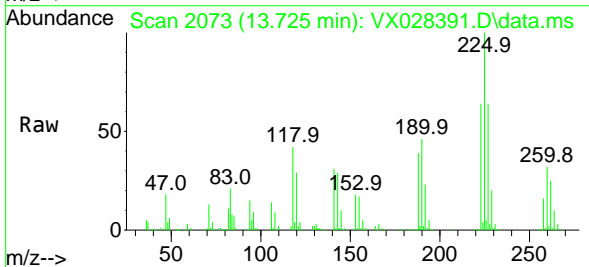

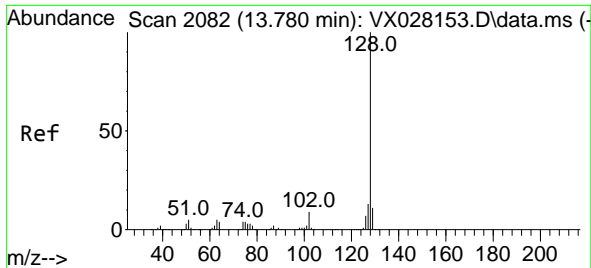

#95
 Naphthalene
 Concen: 50.615 ug/l
 RT: 13.774 min Scan# 2081
 Delta R.T. -0.006 min
 Lab File: VX028391.D
 Acq: 27 Apr 2022 20:11

Instrument : MSVOA_X
 ClientSampleId : VSTDCCC050EC

Tgt Ion:128 Resp: 1015450

Ion	Ratio	Lower	Upper
128	100		
127	13.1	10.2	15.4
129	10.9	8.7	13.1

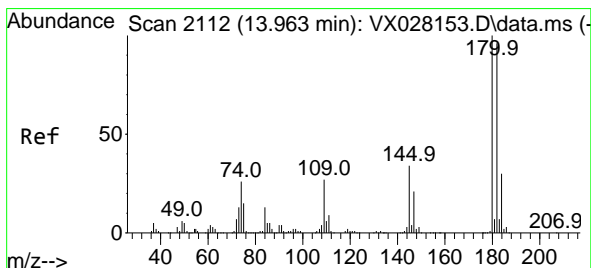
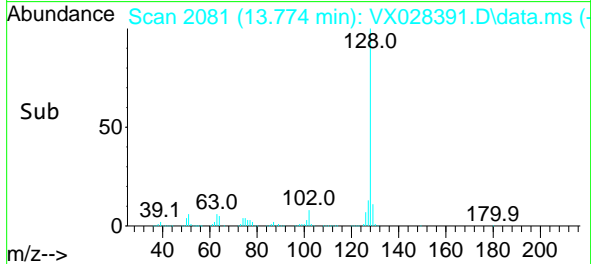
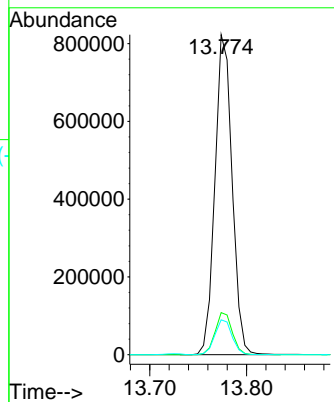
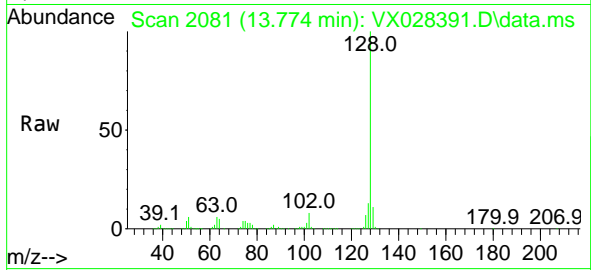

#96
 1,2,3-Trichlorobenzene
 Concen: 49.539 ug/l
 RT: 13.963 min Scan# 2112
 Delta R.T. -0.000 min
 Lab File: VX028391.D
 Acq: 27 Apr 2022 20:11

Tgt Ion:180 Resp: 292848

Ion	Ratio	Lower	Upper
180	100		
182	95.1	50.0	149.8
145	31.9	16.2	48.5

