

Data Path : Z:\voasrv\HPCHEM1\MSVOA_X\Data\VX042723\
 Data File : VX035356.D
 Acq On : 28 Apr 2023 00:50
 Operator : JC/MD
 Sample : VSTDCCC050
 Misc : 5.0mL/MSVOA_X/WATER
 ALS Vial : 32 Sample Multiplier: 1

Instrument :
 MSVOA_X
 ClientSampleId :
 VSTDCCC050

Quant Time: Apr 28 05:39:51 2023
 Quant Method : Z:\voasrv\HPCHEM1\MSVOA_X\Method\82X042523W.M
 Quant Title : SW846 8260
 QLast Update : Tue Apr 25 16:31:40 2023
 Response via : Initial Calibration

Manual Integrations
 APPROVED

Reviewed By :John Carlone 04/28/2023
 Supervised By :Mahesh Dadoda 04/28/2023

Compound	R.T.	QIon	Response	Conc	Units	Dev(Min)
Internal Standards						
1) Pentafluorobenzene	5.550	168	264990	50.000	ug/l	0.00
34) 1,4-Difluorobenzene	6.763	114	425367	50.000	ug/l	0.00
63) Chlorobenzene-d5	10.055	117	380199	50.000	ug/l	0.00
72) 1,4-Dichlorobenzene-d4	12.024	152	187269	50.000	ug/l	0.00
System Monitoring Compounds						
33) 1,2-Dichloroethane-d4	5.952	65	159205	49.799	ug/l	0.00
Spiked Amount	50.000	Range 78 - 117	Recovery =	99.600%		
35) Dibromofluoromethane	5.385	113	131523	50.377	ug/l	0.00
Spiked Amount	50.000	Range 75 - 124	Recovery =	100.760%		
50) Toluene-d8	8.647	98	484313	49.175	ug/l	0.00
Spiked Amount	50.000	Range 92 - 112	Recovery =	98.360%		
62) 4-Bromofluorobenzene	11.079	95	184768	49.871	ug/l	0.00
Spiked Amount	50.000	Range 83 - 123	Recovery =	99.740%		
Target Compounds						
						Qvalue
2) Dichlorodifluoromethane	1.166	85	135671	48.386	ug/l	100
3) Chloromethane	1.295	50	111999	43.909	ug/l	98
4) Vinyl Chloride	1.374	62	116785	45.649	ug/l	98
5) Bromomethane	1.618	94	70844	41.664	ug/l	98
6) Chloroethane	1.691	64	68059	45.487	ug/l	98
7) Trichlorofluoromethane	1.886	101	192610	48.144	ug/l	99
8) Diethyl Ether	2.130	74	67032	45.954	ug/l	92
9) 1,1,2-Trichlorotrifluo...	2.331	101	121331	45.407	ug/l	96
10) Methyl Iodide	2.453	142	140329	41.612	ug/l	98
11) Tert butyl alcohol	3.020	59	139854	240.258	ug/l #	84
12) 1,1-Dichloroethene	2.319	96	120066	46.651	ug/l	98
13) Acrolein	2.239	56	120059	209.726	ug/l	100
14) Allyl chloride	2.666	41	206600	45.615	ug/l	98
15) Acrylonitrile	3.069	53	342941	235.554	ug/l	99
16) Acetone	2.398	43	292445	210.621	ug/l	100
17) Carbon Disulfide	2.514	76	281740	45.664	ug/l	100
18) Methyl Acetate	2.709	43	257915	48.036	ug/l	96
19) Methyl tert-butyl Ether	3.111	73	434666	49.228	ug/l	97
20) Methylene Chloride	2.788	84	139107	43.693	ug/l	92
21) trans-1,2-Dichloroethene	3.093	96	131848	47.169	ug/l	94
22) Diisopropyl ether	3.757	45	425991	47.529	ug/l	94
23) Vinyl Acetate	3.721	43	1508050	244.784	ug/l	97
24) 1,1-Dichloroethane	3.611	63	242861	48.106	ug/l	99
25) 2-Butanone	4.562	43	461393	227.664	ug/l	93
26) 2,2-Dichloropropane	4.477	77	168179	42.521	ug/l	98
27) cis-1,2-Dichloroethene	4.489	96	154526	47.030	ug/l	94
28) Bromochloromethane	4.898	49	92538	43.012	ug/l	86
29) Tetrahydrofuran	5.013	42	300374	231.204	ug/l	95
30) Chloroform	5.093	83	252711	49.585	ug/l	96
31) Cyclohexane	5.471	56	207898	45.843	ug/l	98
32) 1,1,1-Trichloroethane	5.379	97	220453	49.358	ug/l	97
36) 1,1-Dichloropropene	5.690	75	186112	45.654	ug/l	99
37) Ethyl Acetate	4.709	43	177864	47.770	ug/l	96
38) Carbon Tetrachloride	5.678	117	190886	49.325	ug/l	97
39) Methylcyclohexane	7.379	83	214358	43.198	ug/l	99
40) Benzene	6.038	78	539448	46.129	ug/l	99

Data Path : Z:\voasrv\HPCHEM1\MSVOA_X\Data\VX042723\
 Data File : VX035356.D
 Acq On : 28 Apr 2023 00:50
 Operator : JC/MD
 Sample : VSTDCCC050
 Misc : 5.0mL/MSVOA_X/WATER
 ALS Vial : 32 Sample Multiplier: 1

Instrument :
 MSVOA_X
 ClientSampleId :
 VSTDCCC050

Manual Integrations
 APPROVED

Reviewed By : John Carlone 04/28/2023
 Supervised By : Mahesh Dadoda 04/28/2023

Quant Time: Apr 28 05:39:51 2023
 Quant Method : Z:\voasrv\HPCHEM1\MSVOA_X\Method\82X042523W.M
 Quant Title : SW846 8260
 QLast Update : Tue Apr 25 16:31:40 2023
 Response via : Initial Calibration

Compound	R.T.	QIon	Response	Conc	Units	Dev(Min)
41) Methacrylonitrile	4.922	41	102812	48.191	ug/l	97
42) 1,2-Dichloroethane	6.086	62	196632	47.158	ug/l	97
43) Isopropyl Acetate	6.336	43	297583	47.565	ug/l	95
44) Trichloroethene	7.123	130	151978	47.175	ug/l	93
45) 1,2-Dichloropropane	7.428	63	140047	47.501	ug/l	99
46) Dibromomethane	7.580	93	96372	47.600	ug/l	92
47) Bromodichloromethane	7.824	83	185555	49.743	ug/l	98
48) Methyl methacrylate	7.690	41	149742	48.793	ug/l	92
49) 1,4-Dioxane	7.714	88	68399	914.362	ug/l #	87
51) 4-Methyl-2-Pentanone	8.574	43	910629	236.918	ug/l	96
52) Toluene	8.720	92	349115	47.097	ug/l	98
53) t-1,3-Dichloropropene	8.976	75	194656	49.967	ug/l	99
54) cis-1,3-Dichloropropene	8.366	75	218918	49.717	ug/l	92
55) 1,1,2-Trichloroethane	9.153	97	140713	47.617	ug/l	97
56) Ethyl methacrylate	9.116	69	217583	49.428	ug/l	90
57) 1,3-Dichloropropane	9.305	76	234774	46.449	ug/l	100
58) 2-Chloroethyl Vinyl ether	8.244	63	558507	253.739	ug/l	95
59) 2-Hexanone	9.433	43	679107	235.185	ug/l	94
60) Dibromochloromethane	9.519	129	146000	51.567	ug/l	100
61) 1,2-Dibromoethane	9.610	107	148107	48.618	ug/l	100
64) Tetrachloroethene	9.275	164	132190	45.409	ug/l	100
65) Chlorobenzene	10.080	112	372891	45.332	ug/l	100
66) 1,1,1,2-Tetrachloroethane	10.165	131	139974	48.895	ug/l	99
67) Ethyl Benzene	10.195	91	667679	46.871	ug/l	99
68) m/p-Xylenes	10.299	106	512205	93.837	ug/l	98
69) o-Xylene	10.640	106	256950	48.005	ug/l	97
70) Styrene	10.653	104	422690	48.705	ug/l	97
71) Bromoform	10.799	173	103309	51.882	ug/l	100
73) Isopropylbenzene	10.964	105	666923	48.719	ug/l	100
74) N-amyl acetate	10.842	43	257883	50.128	ug/l	94
75) 1,1,2,2-Tetrachloroethane	11.213	83	200709	47.238	ug/l	98
76) 1,2,3-Trichloropropane	11.238	75	168336m	45.063	ug/l	
77) Bromobenzene	11.195	156	163910	48.169	ug/l	92
78) n-propylbenzene	11.305	91	745201	47.399	ug/l	99
79) 2-Chlorotoluene	11.366	91	457609	46.579	ug/l	98
80) 1,3,5-Trimethylbenzene	11.451	105	561742	48.667	ug/l	98
81) trans-1,4-Dichloro-2-b...	11.018	75	53589	46.462	ug/l	100
82) 4-Chlorotoluene	11.451	91	522664	47.368	ug/l	98
83) tert-Butylbenzene	11.713	119	551279	47.600	ug/l	98
84) 1,2,4-Trimethylbenzene	11.750	105	560161	48.299	ug/l	100
85) sec-Butylbenzene	11.890	105	662351	46.625	ug/l	100
86) p-Isopropyltoluene	12.006	119	577481	47.796	ug/l	98
87) 1,3-Dichlorobenzene	11.969	146	305488	47.240	ug/l	99
88) 1,4-Dichlorobenzene	12.043	146	303194	44.717	ug/l	99
89) n-Butylbenzene	12.329	91	467867	45.872	ug/l	98
90) Hexachloroethane	12.536	117	91454	49.447	ug/l	88
91) 1,2-Dichlorobenzene	12.335	146	301960	46.687	ug/l	99
92) 1,2-Dibromo-3-Chloropr...	12.945	75	43402	50.942	ug/l	84
93) 1,2,4-Trichlorobenzene	13.585	180	192950	47.460	ug/l	100
94) Hexachlorobutadiene	13.725	225	74363	41.677	ug/l	99
95) Naphthalene	13.774	128	626993	50.097	ug/l	100
96) 1,2,3-Trichlorobenzene	13.957	180	187493	45.813	ug/l	99

Data Path : Z:\voasrv\HPCHEM1\MSVOA_X\Data\VX042723\
 Data File : VX035356.D
 Acq On : 28 Apr 2023 00:50
 Operator : JC/MD
 Sample : VSTDCCC050
 Misc : 5.0mL/MSVOA_X/WATER
 ALS Vial : 32 Sample Multiplier: 1

Instrument :
 MSVOA_X
ClientSampleId :
 VSTDCCC050

Quant Time: Apr 28 05:39:51 2023
 Quant Method : Z:\voasrv\HPCHEM1\MSVOA_X\Method\82X042523W.M
 Quant Title : SW846 8260
 QLast Update : Tue Apr 25 16:31:40 2023
 Response via : Initial Calibration

Manual Integrations
APPROVED
 Reviewed By :John Carlone 04/28/2023
 Supervised By :Mahesh Dadoda 04/28/2023

Compound	R.T.	QIon	Response	Conc	Units	Dev(Min)
----------	------	------	----------	------	-------	----------

(#) = qualifier out of range (m) = manual integration (+) = signals summed

Data Path : Z:\voasrv\HPCHEM1\MSVOA_X\Data\VX042723\
 Data File : VX035356.D
 Acq On : 28 Apr 2023 00:50
 Operator : JC/MD
 Sample : VSTDCCC050
 Misc : 5.0mL/MSVOA_X/WATER
 ALS Vial : 32 Sample Multiplier: 1

Instrument :
 MSVOA_X
 ClientSampleId :
 VSTDCCC050

Quant Time: Apr 28 05:39:51 2023
 Quant Method : Z:\voasrv\HPCHEM1\MSVOA_X\Method\82X042523W.M
 Quant Title : SW846 8260
 QLast Update : Tue Apr 25 16:31:40 2023
 Response via : Initial Calibration

Manual Integrations
APPROVED
 Reviewed By :John Carlone 04/28/2023
 Supervised By :Mahesh Dadoda 04/28/2023

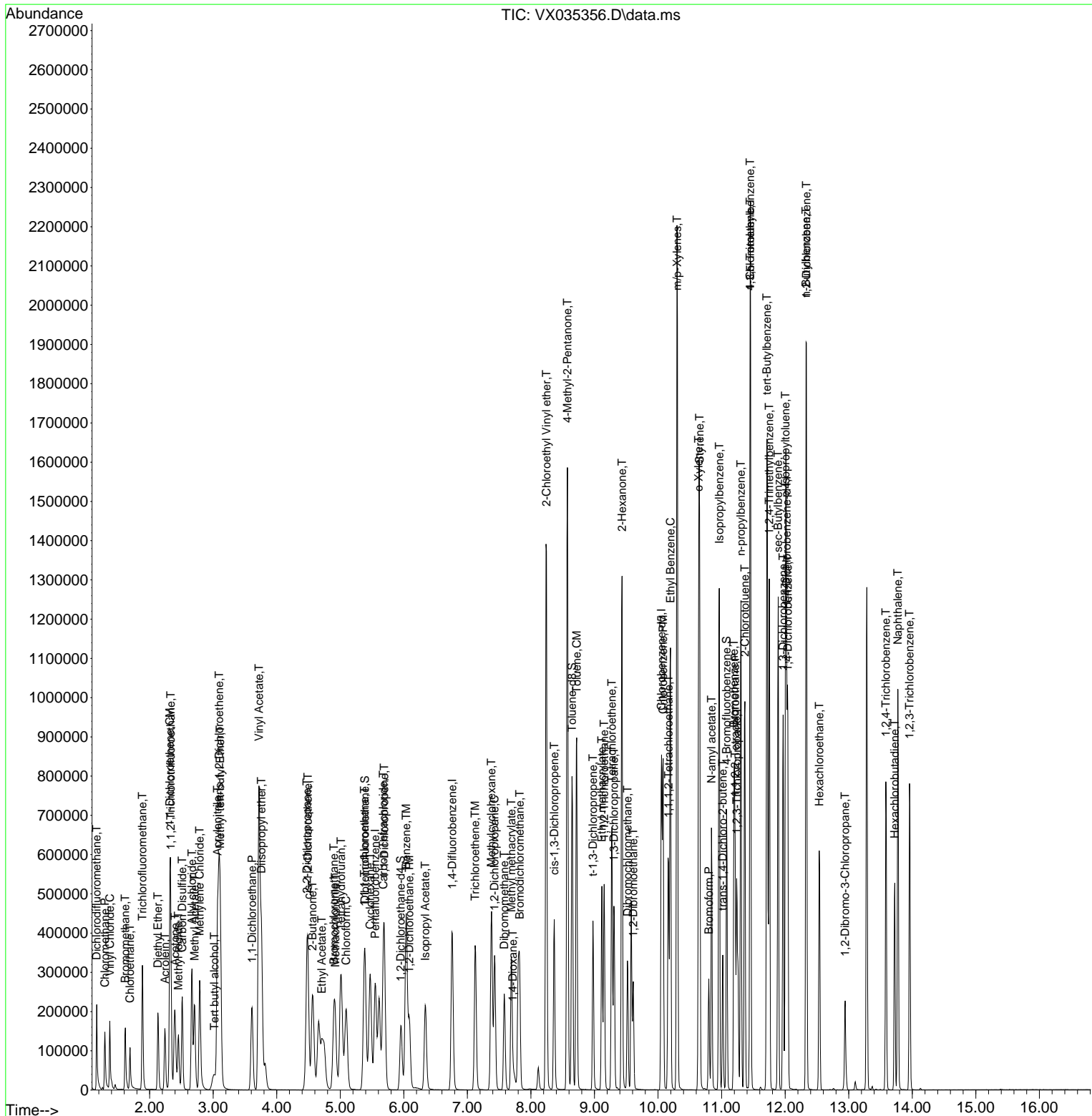

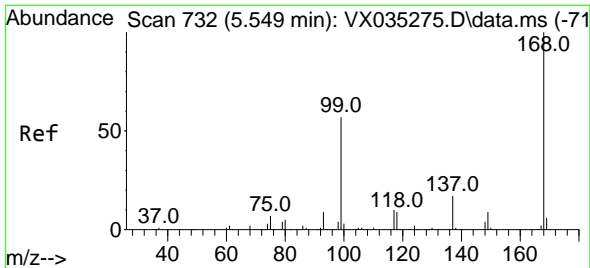

#1
 Pentafluorobenzene
 Concen: 50.000 ug/l
 RT: 5.550 min Scan# 71
 Delta R.T. 0.001 min
 Lab File: VX035356.D
 Acq: 28 Apr 2023 00:50

Instrument :

MSVOA_X

Client SampleID :

VSTDCCC050

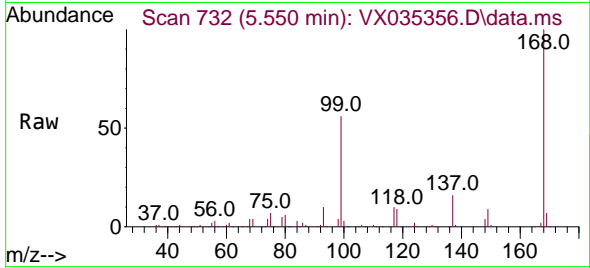

Tgt Ion: 168 Resp: 264990
 Ion Ratio Lower Upper
 168 100
 99 56.4 45.7 68.5

Manual Integrations

APPROVED

Reviewed By : John Carlone 04/28/2023

Supervised By : Mahesh Dadoda 04/28/2023

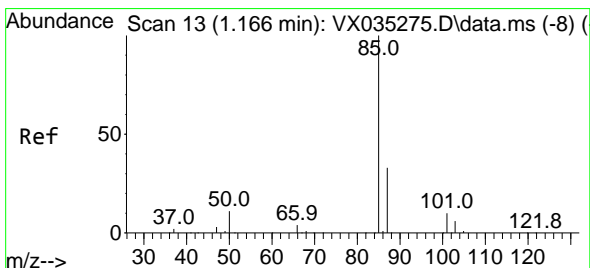
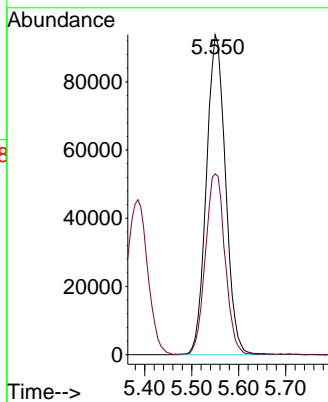
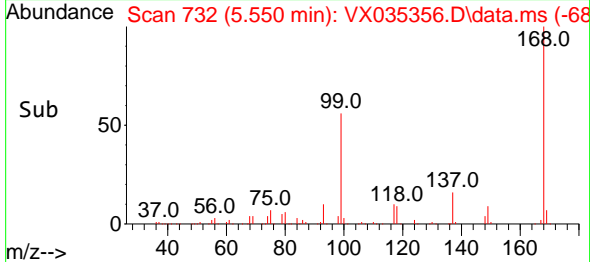

#2
 Dichlorodifluoromethane
 Concen: 48.386 ug/l
 RT: 1.166 min Scan# 13
 Delta R.T. 0.000 min
 Lab File: VX035356.D
 Acq: 28 Apr 2023 00:50

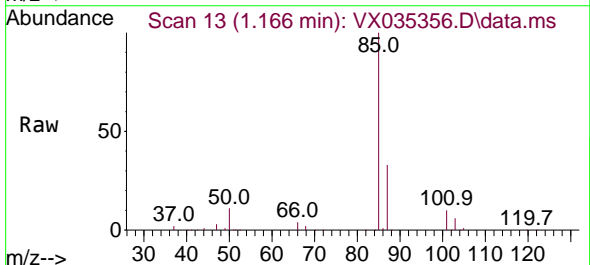

Tgt Ion: 85 Resp: 135671
 Ion Ratio Lower Upper
 85 100
 87 32.8 16.4 49.1

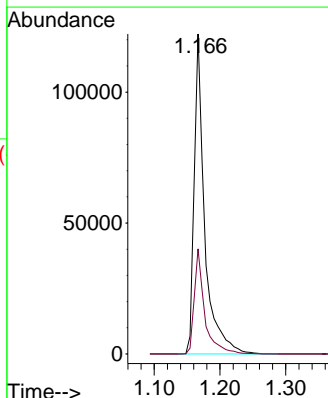
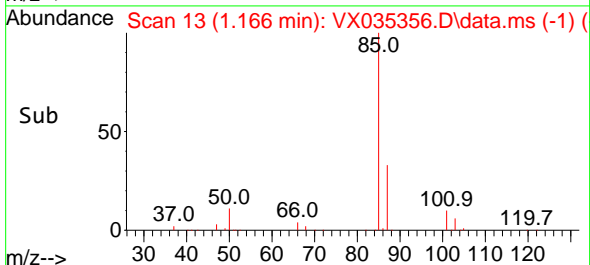

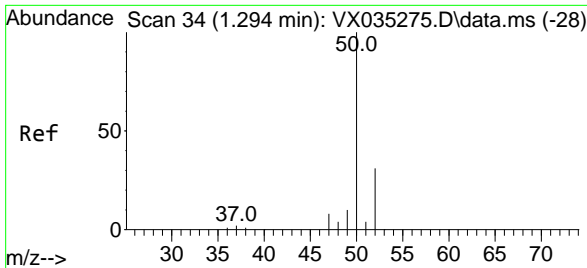

#3
 Chloromethane
 Concen: 43.909 ug/l
 RT: 1.295 min Scan# 34
 Delta R.T. 0.001 min
 Lab File: VX035356.D
 Acq: 28 Apr 2023 00:50

Instrument : MSVOA_X
 Client Sample Id : VSTDCCC050

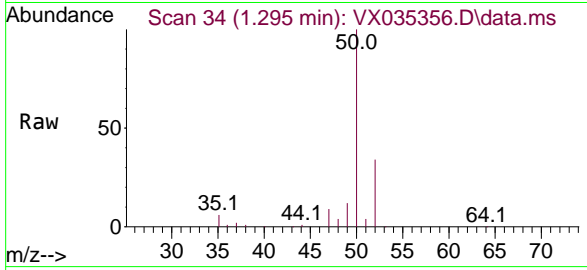

Tgt Ion: 50 Resp: 111998
 Ion Ratio Lower Upper
 50 100
 52 33.6 25.9 38.9

Manual Integrations
APPROVED
 Reviewed By :John Carlone 04/28/2023
 Supervised By :Mahesh Dadoda 04/28/2023

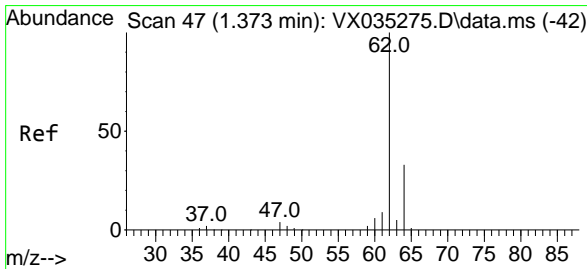
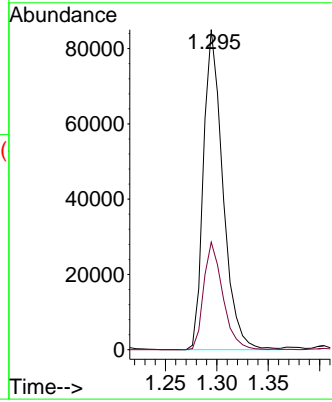
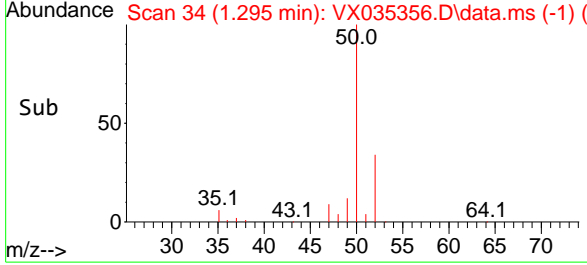

#4
 Vinyl Chloride
 Concen: 45.649 ug/l
 RT: 1.374 min Scan# 47
 Delta R.T. 0.001 min
 Lab File: VX035356.D
 Acq: 28 Apr 2023 00:50

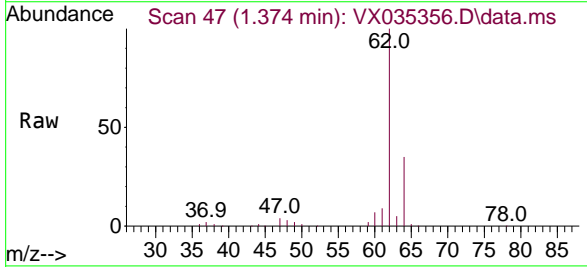

Tgt Ion: 62 Resp: 116785
 Ion Ratio Lower Upper
 62 100
 64 34.1 26.4 39.6

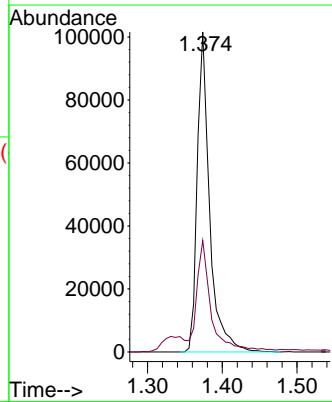
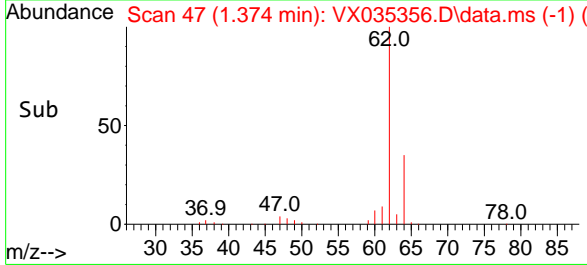

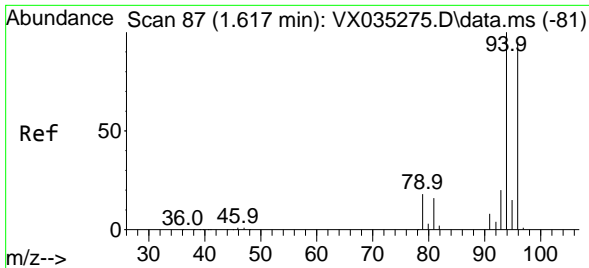

#5
 Bromomethane
 Concen: 41.664 ug/l
 RT: 1.618 min Scan# 81
 Delta R.T. 0.001 min
 Lab File: VX035356.D
 Acq: 28 Apr 2023 00:50

Instrument :

MSVOA_X

Client SampleID :

VSTDCCC050

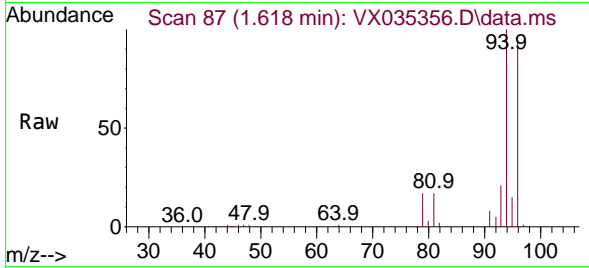

Tgt Ion: 94 Resp: 70844
 Ion Ratio Lower Upper
 94 100
 96 94.4 77.0 115.6

Manual Integrations

APPROVED

Reviewed By :John Carlone 04/28/2023

Supervised By :Mahesh Dadoda 04/28/2023

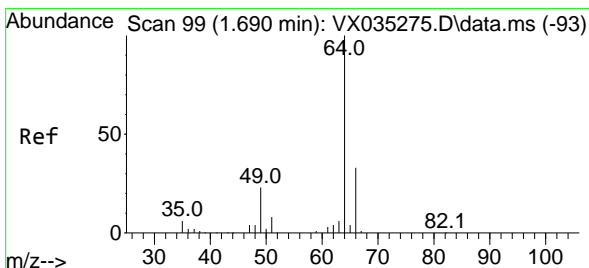
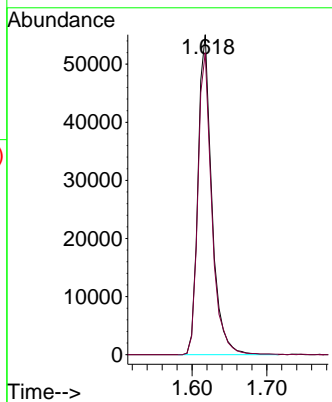
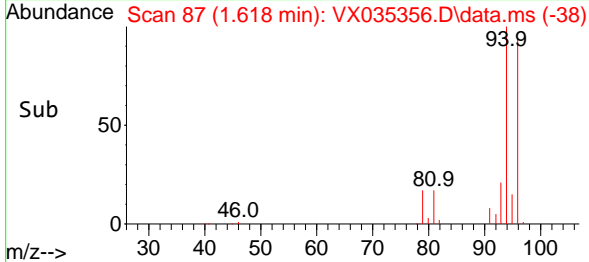

#6
 Chloroethane
 Concen: 45.487 ug/l
 RT: 1.691 min Scan# 99
 Delta R.T. 0.001 min
 Lab File: VX035356.D
 Acq: 28 Apr 2023 00:50

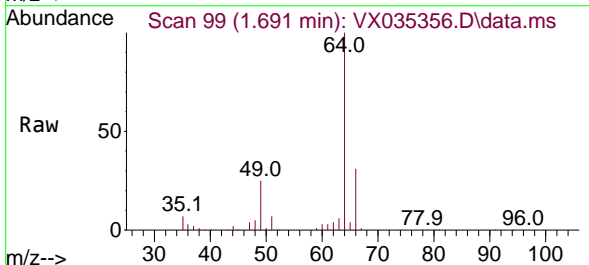

Tgt Ion: 64 Resp: 68059
 Ion Ratio Lower Upper
 64 100
 66 31.6 26.2 39.4

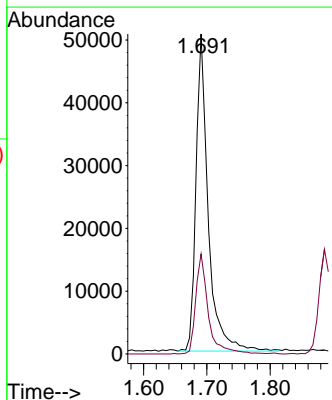
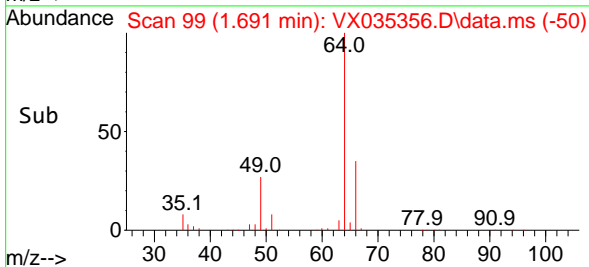

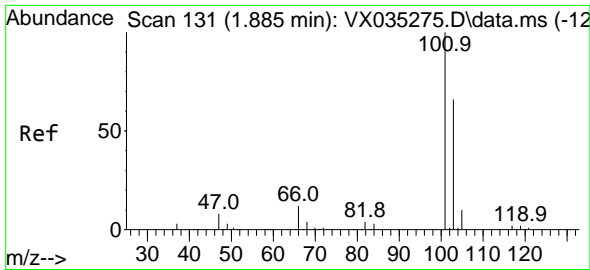

#7
 Trichlorofluoromethane
 Concen: 48.144 ug/l
 RT: 1.886 min Scan# 111
 Delta R.T. 0.001 min
 Lab File: VX035356.D
 Acq: 28 Apr 2023 00:50

Instrument : MSVOA_X
 Client Sample Id : VSTDCCC050

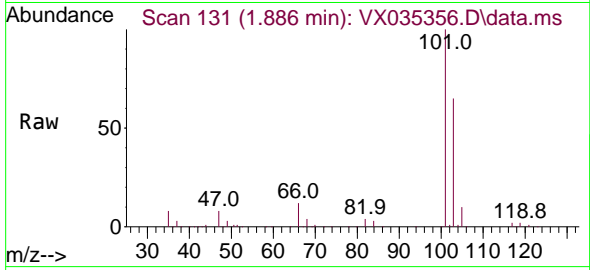

Tgt Ion: 101 Resp: 192610
 Ion Ratio Lower Upper
 101 100
 103 64.5 52.0 78.0

Manual Integrations
 APPROVED

Reviewed By : John Carlone 04/28/2023
 Supervised By : Mahesh Dadoda 04/28/2023

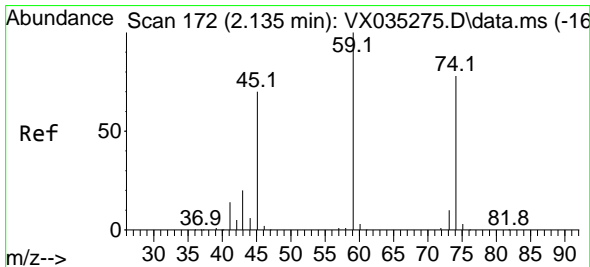
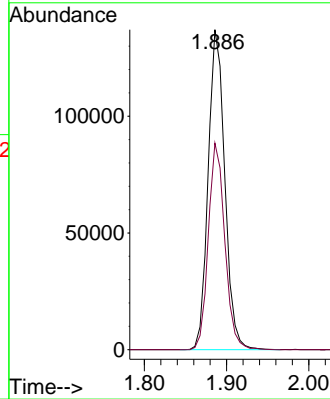
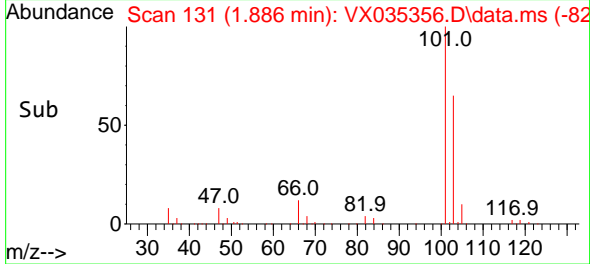

#8
 Diethyl Ether
 Concen: 45.954 ug/l
 RT: 2.130 min Scan# 171
 Delta R.T. -0.005 min
 Lab File: VX035356.D
 Acq: 28 Apr 2023 00:50

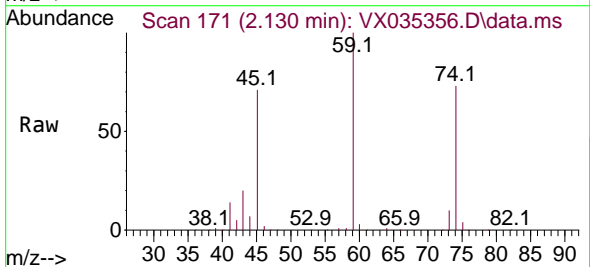

Tgt Ion: 74 Resp: 67032
 Ion Ratio Lower Upper
 74 100
 45 91.6 49.8 149.3

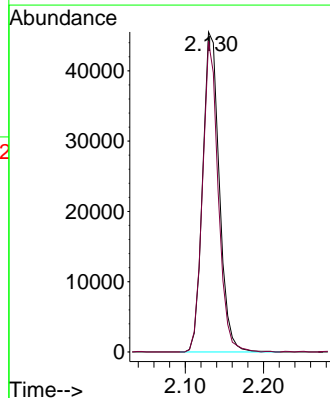
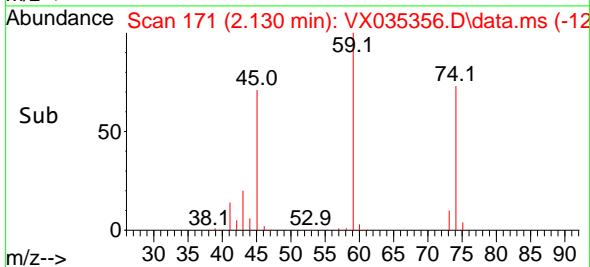

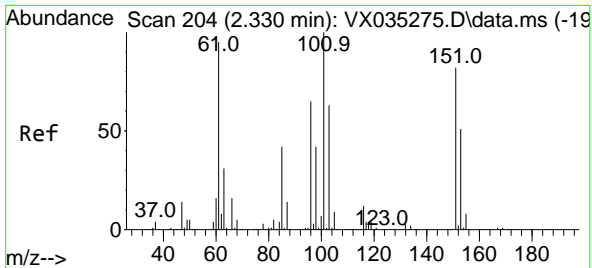

#9
 1,1,2-Trichlorotrifluoroethane
 Concen: 45.407 ug/l
 RT: 2.331 min Scan# 204
 Delta R.T. 0.001 min
 Lab File: VX035356.D
 Acq: 28 Apr 2023 00:50

Instrument : MSVOA_X
 Client Sample Id : VSTDCCC050

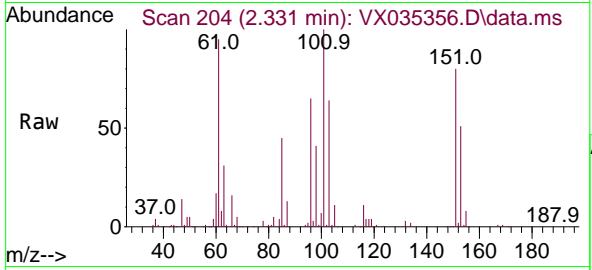

Tgt Ion:101 Resp: 12133
 Ion Ratio Lower Upper
 101 100
 85 42.9 35.4 53.2
 151 80.2 60.2 90.4

Manual Integrations
APPROVED

Reviewed By :John Carlone 04/28/2023
 Supervised By :Mahesh Dadoda 04/28/2023

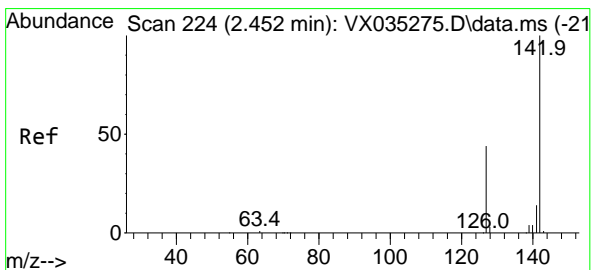
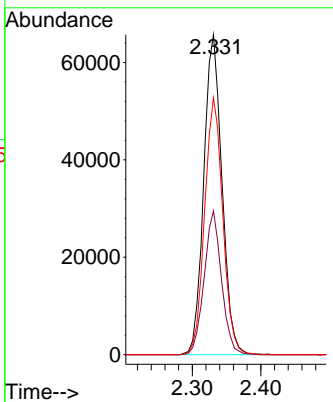
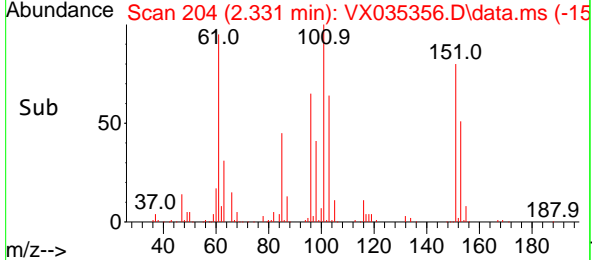

#10
 Methyl Iodide
 Concen: 41.612 ug/l
 RT: 2.453 min Scan# 224
 Delta R.T. 0.001 min
 Lab File: VX035356.D
 Acq: 28 Apr 2023 00:50

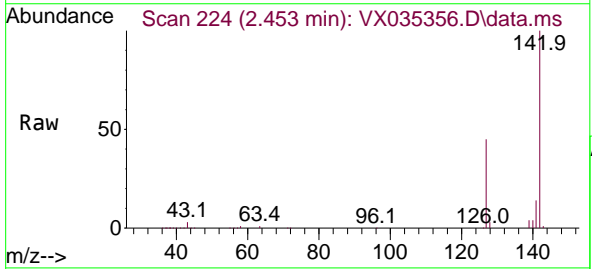

Tgt Ion:142 Resp: 140329
 Ion Ratio Lower Upper
 142 100
 127 44.1 34.0 51.0
 141 13.7 11.1 16.7

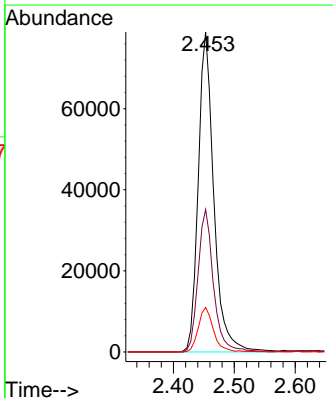
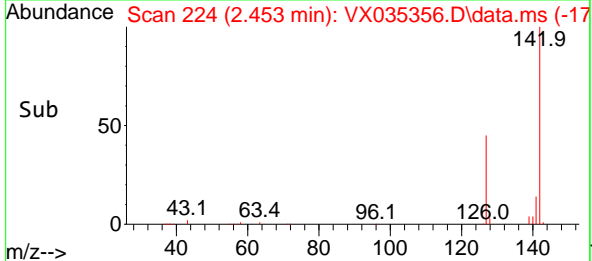

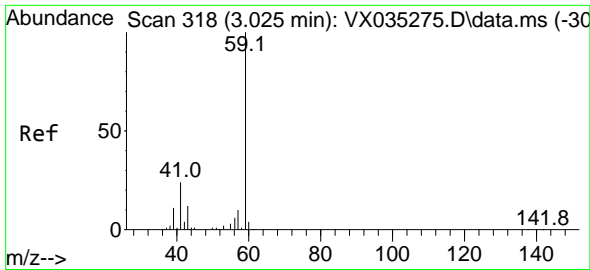

#11
 Tert butyl alcohol
 Concen: 240.258 ug/l
 RT: 3.020 min Scan# 317
 Delta R.T. -0.005 min
 Lab File: VX035356.D
 Acq: 28 Apr 2023 00:50

Instrument :

MSVOA_X

Client Sample Id :

VSTDCCC050

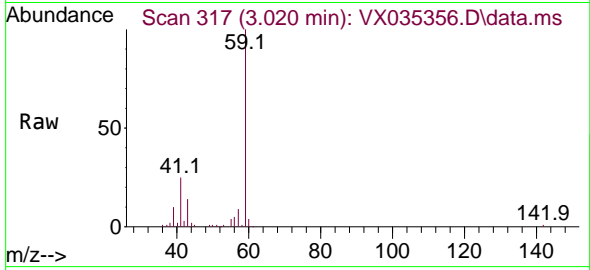

Tgt Ion: 59 Resp: 139854
 Ion Ratio Lower Upper
 59 100
 57 4.3 8.1 12.1

Manual Integrations

APPROVED

Reviewed By :John Carlone 04/28/2023

Supervised By :Mahesh Dadoda 04/28/2023

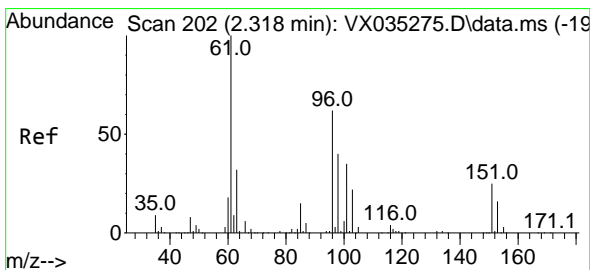
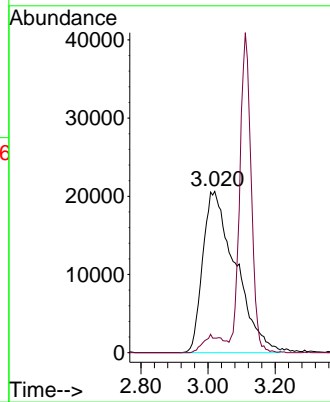
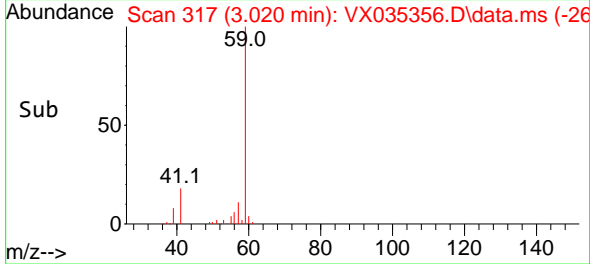

#12
 1,1-Dichloroethene
 Concen: 46.651 ug/l
 RT: 2.319 min Scan# 202
 Delta R.T. 0.001 min
 Lab File: VX035356.D
 Acq: 28 Apr 2023 00:50

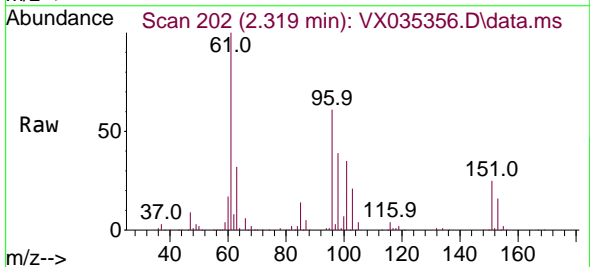

Tgt Ion: 96 Resp: 120066
 Ion Ratio Lower Upper
 96 100
 61 163.2 128.8 193.2
 98 63.3 51.4 77.0

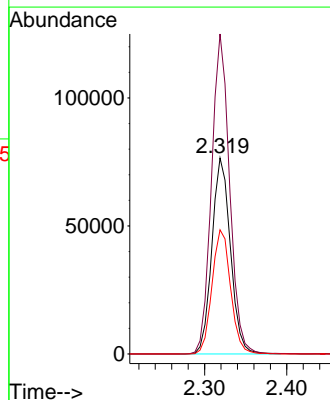
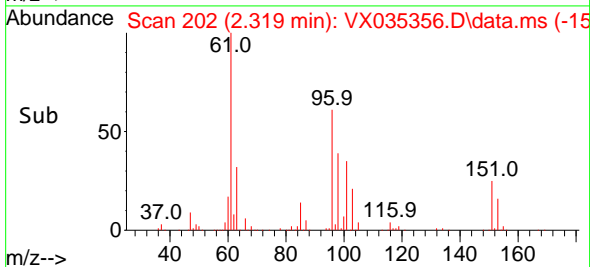

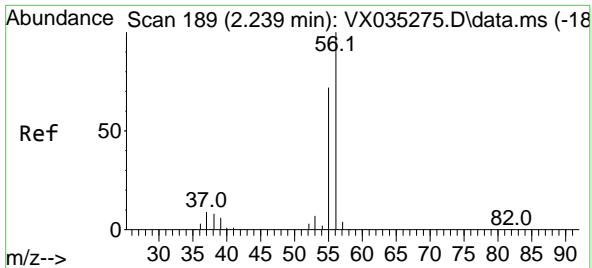

#13
 Acrolein
 Concen: 209.726 ug/l
 RT: 2.239 min Scan# 189
 Delta R.T. 0.000 min
 Lab File: VX035356.D
 Acq: 28 Apr 2023 00:50

Instrument : MSVOA_X
 Client Sample Id : VSTDCCC050

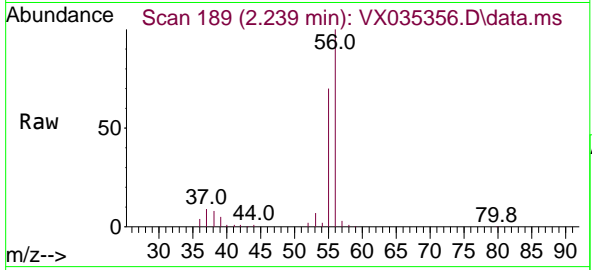

Tgt Ion: 56 Resp: 120059
 Ion Ratio Lower Upper
 56 100
 55 70.4 56.6 85.0

Manual Integrations
APPROVED
 Reviewed By :John Carlone 04/28/2023
 Supervised By :Mahesh Dadoda 04/28/2023

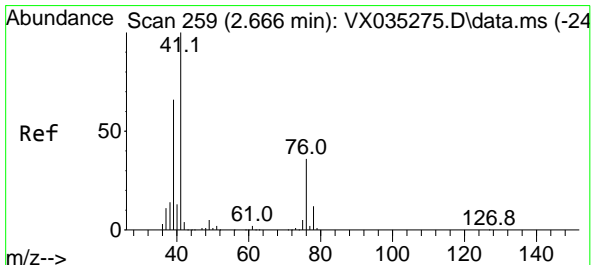
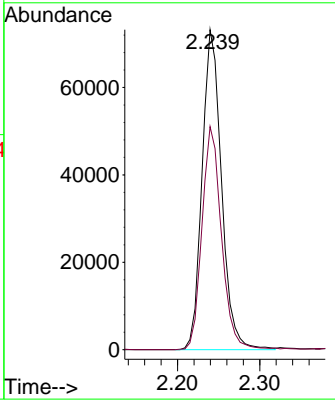
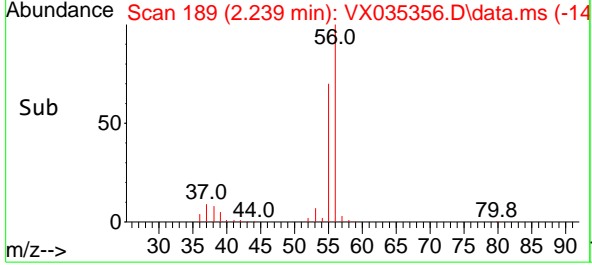

#14
 Allyl chloride
 Concen: 45.615 ug/l
 RT: 2.666 min Scan# 259
 Delta R.T. 0.000 min
 Lab File: VX035356.D
 Acq: 28 Apr 2023 00:50

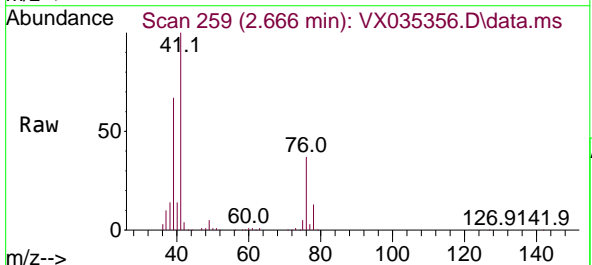

Tgt Ion: 41 Resp: 206600
 Ion Ratio Lower Upper
 41 100
 39 63.5 52.4 78.6
 76 33.1 26.0 39.0

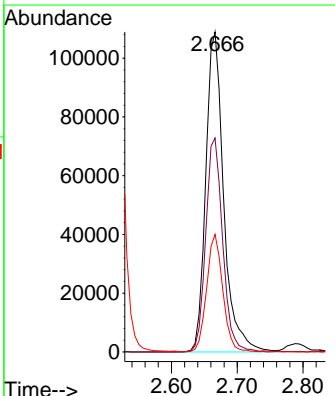
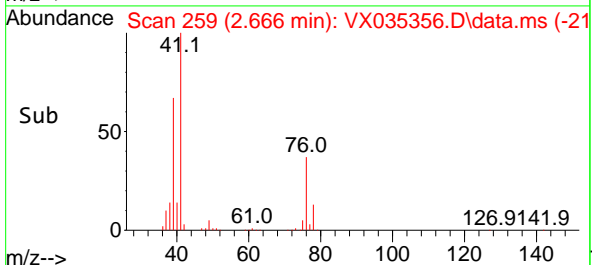

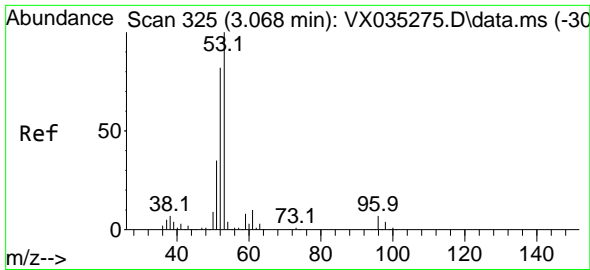

#15
 Acrylonitrile
 Concen: 235.554 ug/l
 RT: 3.069 min Scan# 31
 Delta R.T. 0.001 min
 Lab File: VX035356.D
 Acq: 28 Apr 2023 00:50

Instrument :

MSVOA_X

Client Sample Id :

VSTDCCC050

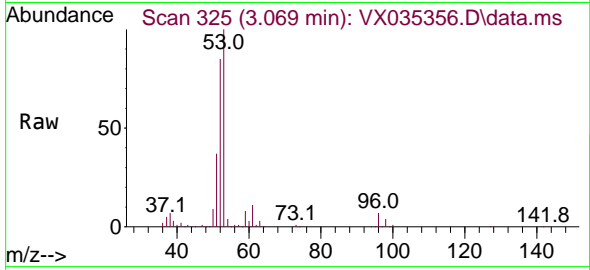

Tgt Ion: 53 Resp: 34294
 Ion Ratio Lower Upper
 53 100
 52 83.7 66.2 99.2
 51 36.1 28.3 42.5

Manual Integrations

APPROVED

Reviewed By :John Carlone 04/28/2023

Supervised By :Mahesh Dadoda 04/28/2023

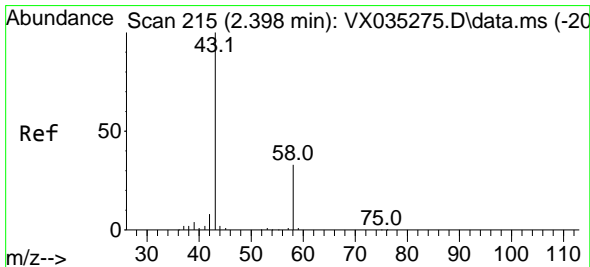
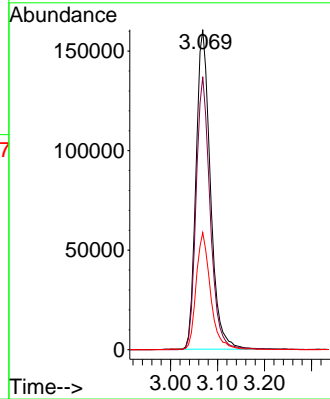
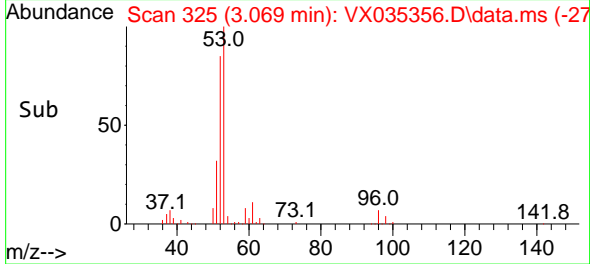

#16
 Acetone
 Concen: 210.621 ug/l
 RT: 2.398 min Scan# 215
 Delta R.T. -0.000 min
 Lab File: VX035356.D
 Acq: 28 Apr 2023 00:50

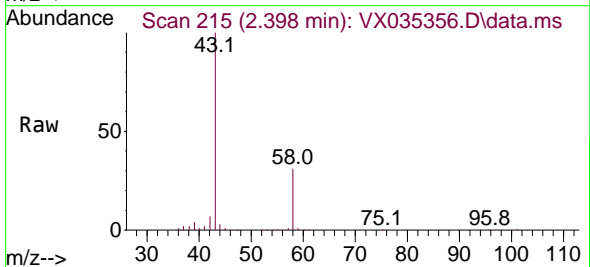

Tgt Ion: 43 Resp: 292445
 Ion Ratio Lower Upper
 43 100
 58 31.1 24.7 37.1

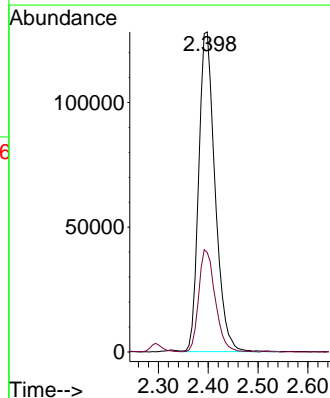
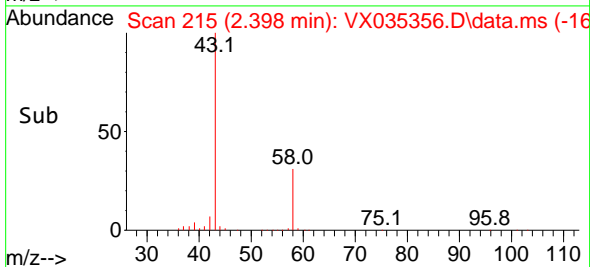

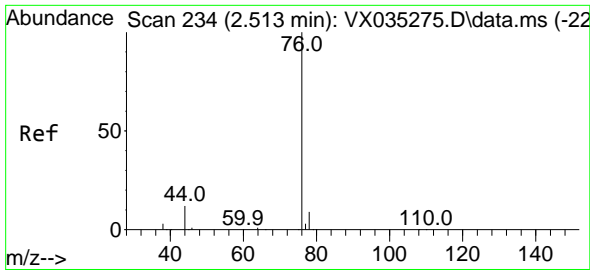

#17
 Carbon Disulfide
 Concen: 45.664 ug/l
 RT: 2.514 min Scan# 21
 Delta R.T. 0.001 min
 Lab File: VX035356.D
 Acq: 28 Apr 2023 00:50

Instrument :

MSVOA_X

Client SampleId :

VSTDCCC050

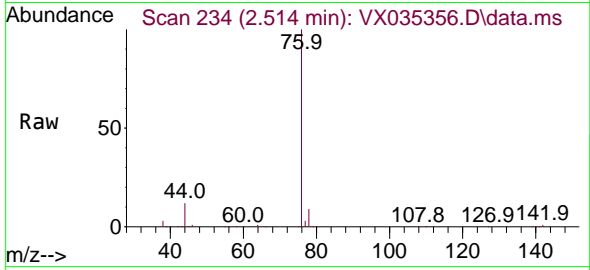

Tgt Ion: 76 Resp: 281740
 Ion Ratio Lower Upper
 76 100
 78 9.1 7.2 10.8

Manual Integrations

APPROVED

Reviewed By :John Carlone 04/28/2023

Supervised By :Mahesh Dadoda 04/28/2023

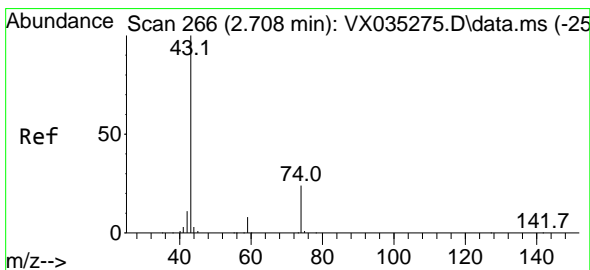
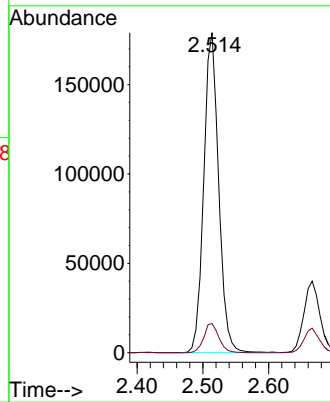
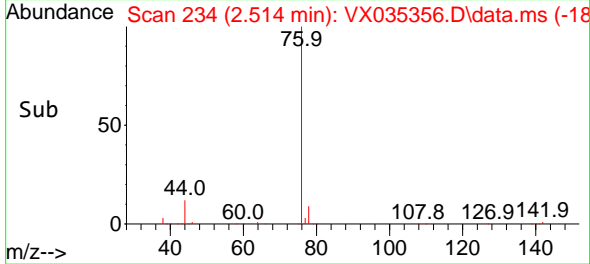

#18
 Methyl Acetate
 Concen: 48.036 ug/l
 RT: 2.709 min Scan# 266
 Delta R.T. 0.001 min
 Lab File: VX035356.D
 Acq: 28 Apr 2023 00:50

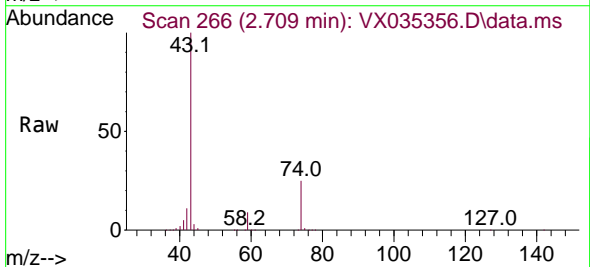

Tgt Ion: 43 Resp: 257915
 Ion Ratio Lower Upper
 43 100
 74 25.0 18.3 27.5

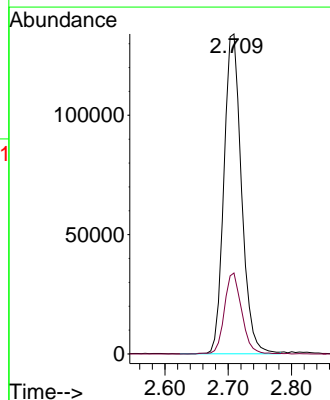
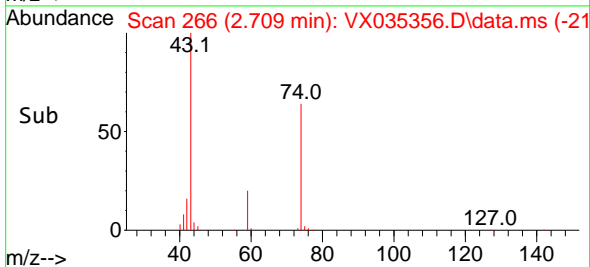

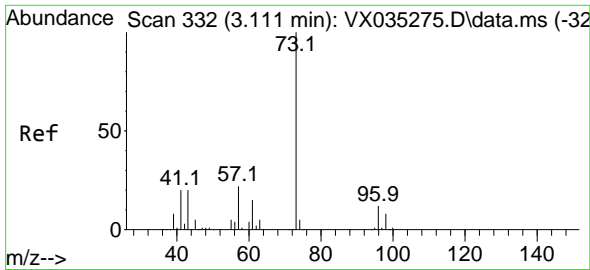

#19
 Methyl tert-butyl Ether
 Concen: 49.228 ug/l
 RT: 3.111 min Scan# 311
 Delta R.T. 0.000 min
 Lab File: VX035356.D
 Acq: 28 Apr 2023 00:50

Instrument :

MSVOA_X

ClientSampleId :

VSTDCCC050

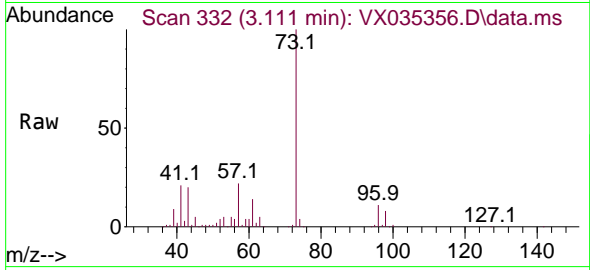

Tgt Ion: 73 Resp: 434660
 Ion Ratio Lower Upper
 73 100
 57 21.6 18.5 27.7

Manual Integrations

APPROVED

Reviewed By :John Carlone 04/28/2023

Supervised By :Mahesh Dadoda 04/28/2023

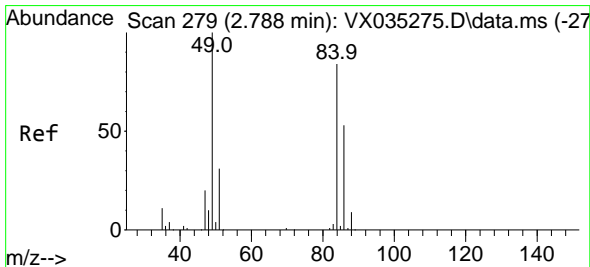
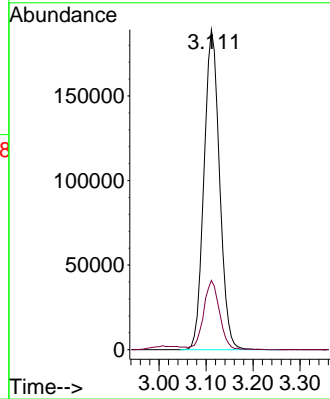
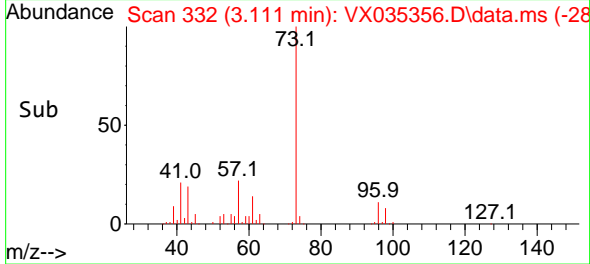

#20
 Methylene Chloride
 Concen: 43.693 ug/l
 RT: 2.788 min Scan# 279
 Delta R.T. 0.000 min
 Lab File: VX035356.D
 Acq: 28 Apr 2023 00:50

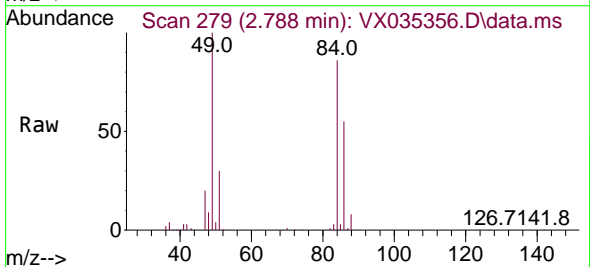

Tgt Ion: 84 Resp: 139107
 Ion Ratio Lower Upper
 84 100
 49 116.4 103.8 155.8
 51 34.9 31.8 47.8
 86 63.5 51.4 77.2

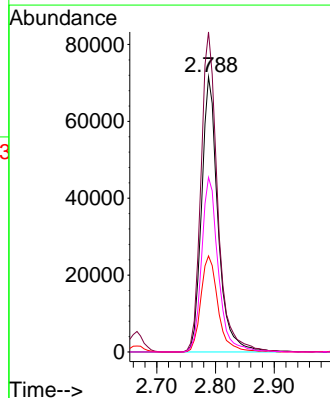
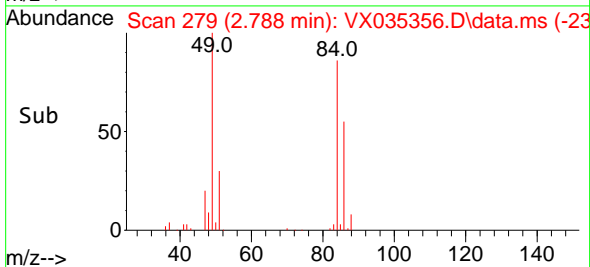

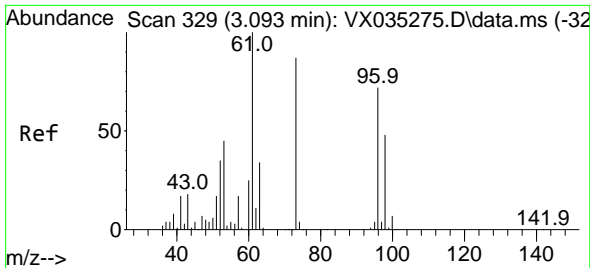

#21
 trans-1,2-Dichloroethene
 Concen: 47.169 ug/l
 RT: 3.093 min Scan# 31
 Delta R.T. -0.000 min
 Lab File: VX035356.D
 Acq: 28 Apr 2023 00:50

Instrument :
 MSVOA_X
 ClientSampleId :
 VSTDCCC050

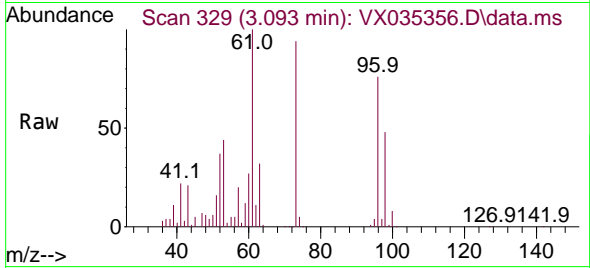

Tgt Ion: 96 Resp: 13184
 Ion Ratio Lower Upper
 96 100
 61 132.4 113.0 169.6
 98 63.4 52.1 78.1

Manual Integrations
APPROVED

Reviewed By :John Carlone 04/28/2023
 Supervised By :Mahesh Dadoda 04/28/2023

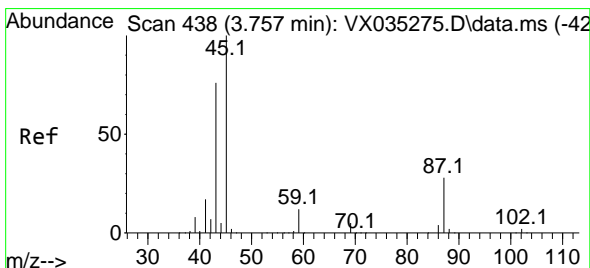
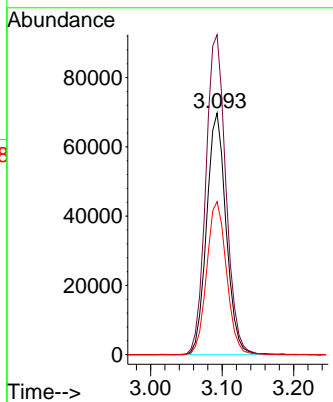
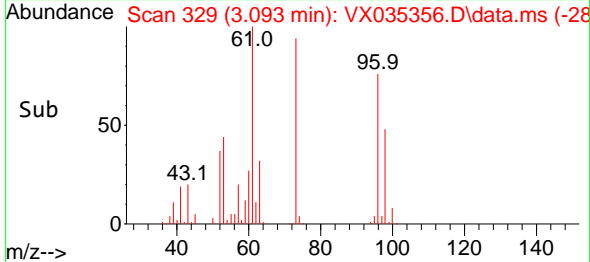

#22
 Diisopropyl ether
 Concen: 47.529 ug/l
 RT: 3.757 min Scan# 438
 Delta R.T. 0.000 min
 Lab File: VX035356.D
 Acq: 28 Apr 2023 00:50

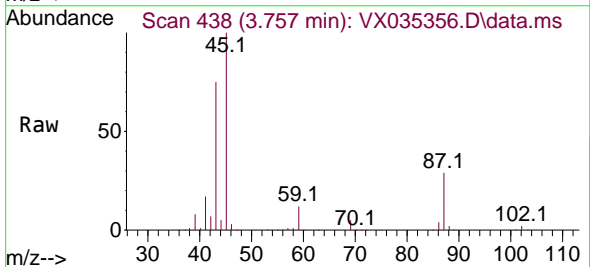

Tgt Ion: 45 Resp: 425991
 Ion Ratio Lower Upper
 45 100
 43 75.1 65.4 98.2
 87 28.5 20.6 31.0
 59 11.5 9.0 13.6

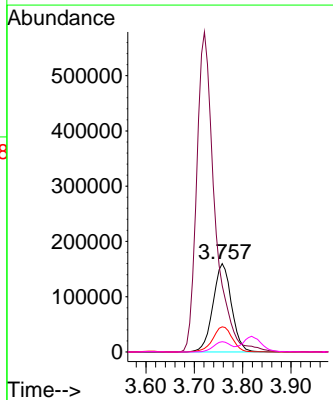
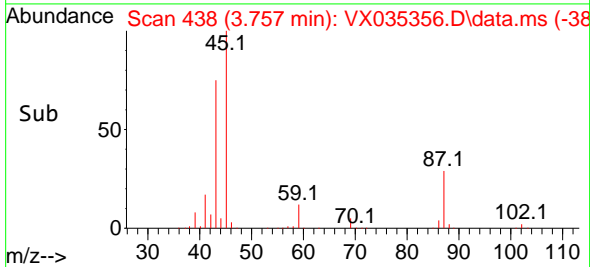

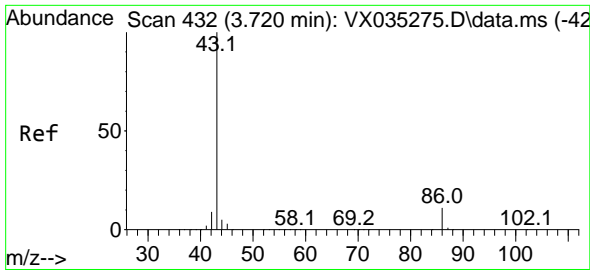

#23
 Vinyl Acetate
 Concen: 244.784 ug/l
 RT: 3.721 min Scan# 411
 Delta R.T. 0.001 min
 Lab File: VX035356.D
 Acq: 28 Apr 2023 00:50

Instrument :

MSVOA_X

Client Sample Id :

VSTDC050

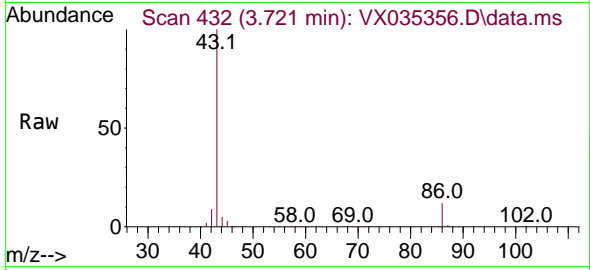

Tgt Ion: 43 Resp: 150805
 Ion Ratio Lower Upper
 43 100
 86 11.6 8.5 12.7

Manual Integrations

APPROVED

Reviewed By :John Carlone 04/28/2023

Supervised By :Mahesh Dadoda 04/28/2023

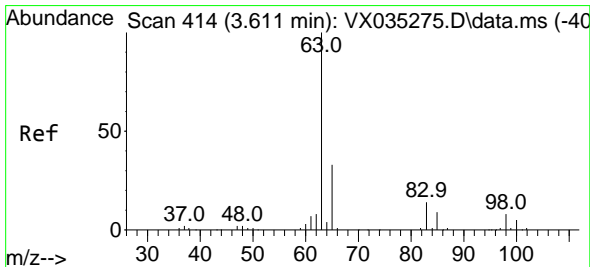
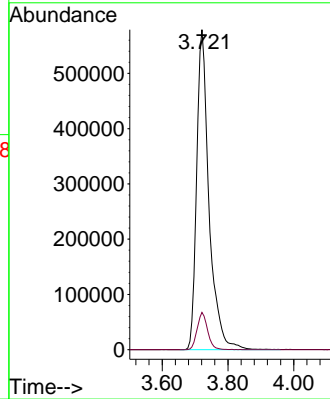
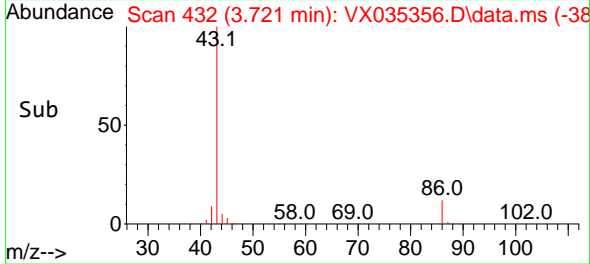

#24
 1,1-Dichloroethane
 Concen: 48.106 ug/l
 RT: 3.611 min Scan# 414
 Delta R.T. 0.000 min
 Lab File: VX035356.D
 Acq: 28 Apr 2023 00:50

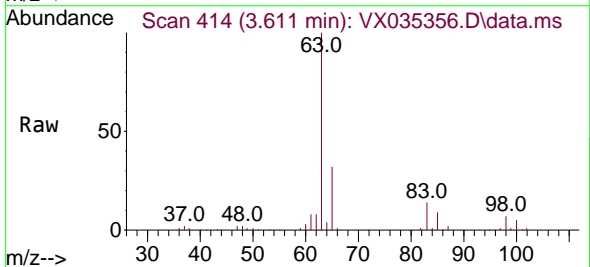

Tgt Ion: 63 Resp: 242861
 Ion Ratio Lower Upper
 63 100
 98 6.8 3.8 11.2
 100 4.6 2.4 7.1

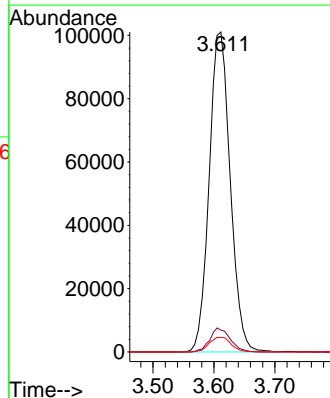
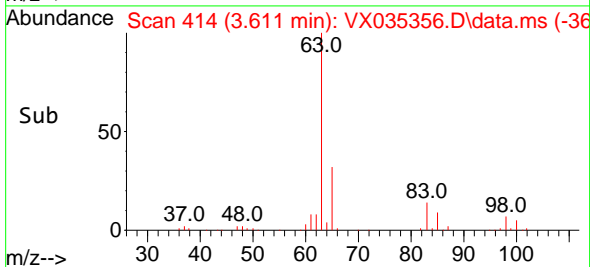

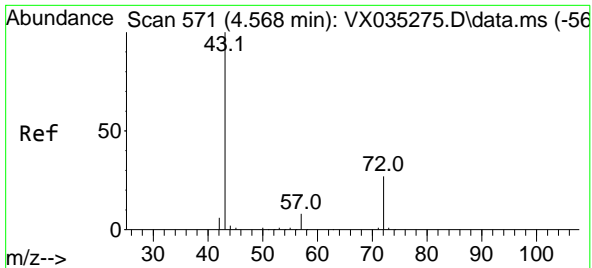

#25
 2-Butanone
 Concen: 227.664 ug/l
 RT: 4.562 min Scan# 51
 Delta R.T. -0.006 min
 Lab File: VX035356.D
 Acq: 28 Apr 2023 00:50

Instrument :
 MSVOA_X
 ClientSampleId :
 VSTDCCC050

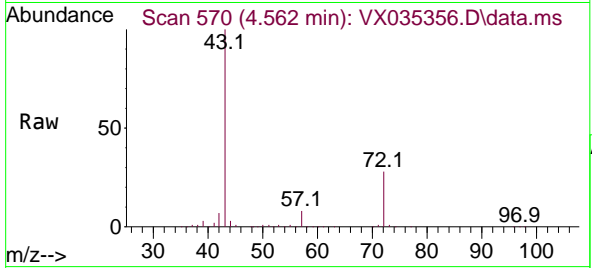

Tgt Ion: 43 Resp: 46139
 Ion Ratio Lower Upper
 43 100
 72 27.5 19.3 28.9

Manual Integrations
 APPROVED

Reviewed By :John Carlone 04/28/2023
 Supervised By :Mahesh Dadoda 04/28/2023

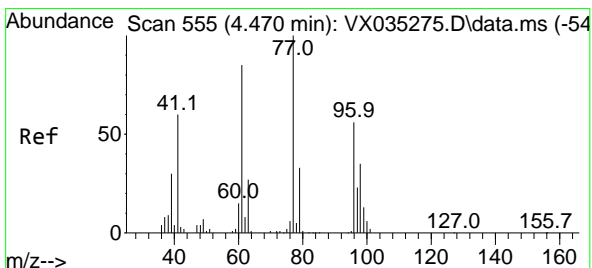
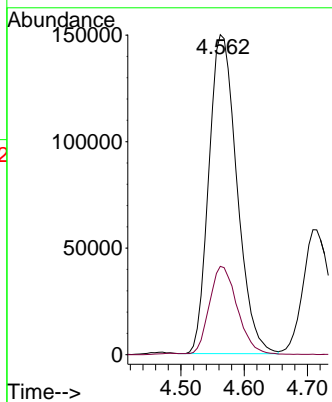
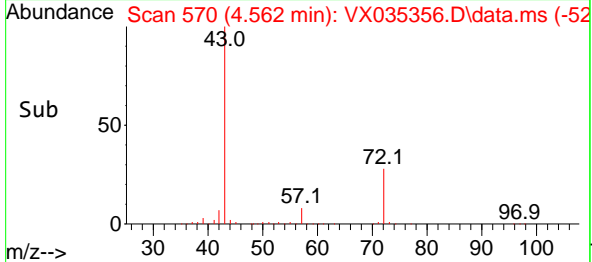

#26
 2,2-Dichloropropane
 Concen: 42.521 ug/l
 RT: 4.477 min Scan# 556
 Delta R.T. 0.007 min
 Lab File: VX035356.D
 Acq: 28 Apr 2023 00:50

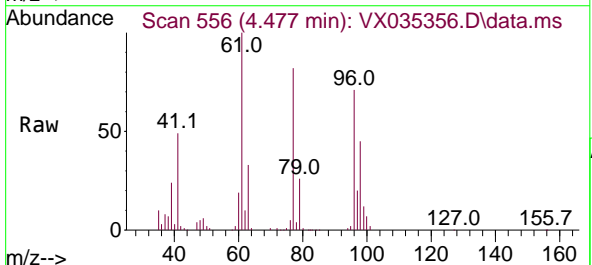

Tgt Ion: 77 Resp: 168179
 Ion Ratio Lower Upper
 77 100
 97 23.5 11.4 34.1

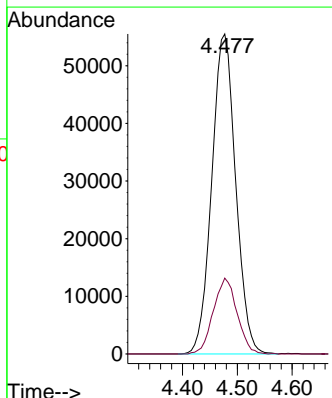
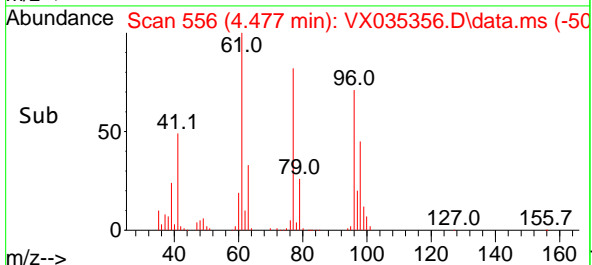

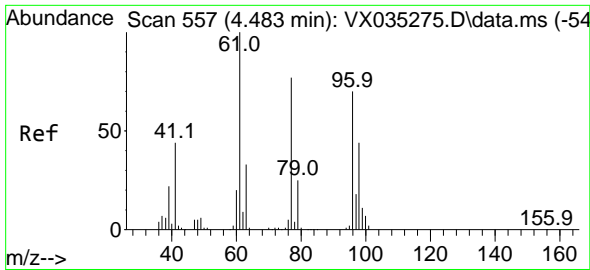

#27
 cis-1,2-Dichloroethene
 Concen: 47.030 ug/l
 RT: 4.489 min Scan# 558
 Delta R.T. 0.006 min
 Lab File: VX035356.D
 Acq: 28 Apr 2023 00:50

Instrument :

MSVOA_X

ClientSampleId :

VSTDCCC050

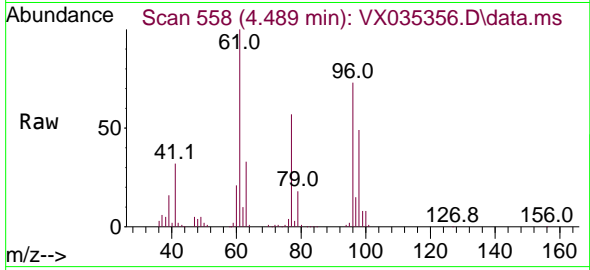

Tgt Ion: 96 Resp: 154520
 Ion Ratio Lower Upper
 96 100
 61 138.7 0.0 300.4
 98 64.4 0.0 129.0

Manual Integrations

APPROVED

Reviewed By :John Carlone 04/28/2023

Supervised By :Mahesh Dadoda 04/28/2023

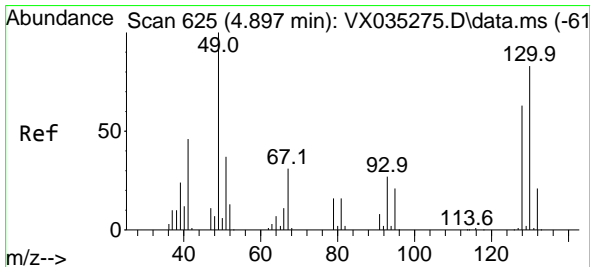
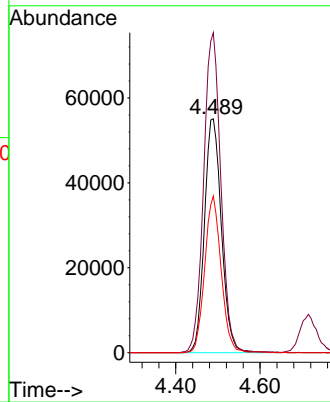
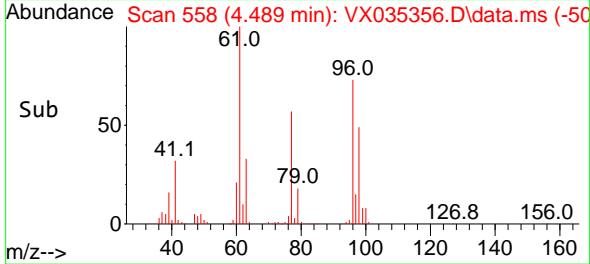

#28
 Bromochloromethane
 Concen: 43.012 ug/l
 RT: 4.898 min Scan# 625
 Delta R.T. 0.001 min
 Lab File: VX035356.D
 Acq: 28 Apr 2023 00:50

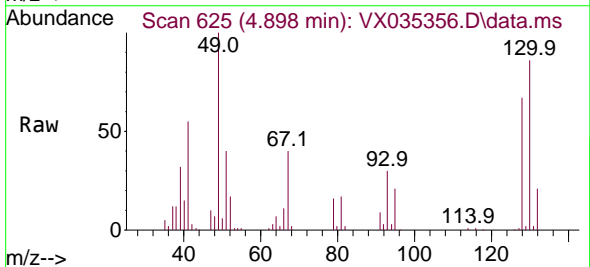

Tgt Ion: 49 Resp: 92538
 Ion Ratio Lower Upper
 49 100
 129 2.1 0.0 4.0
 130 84.3 58.2 87.2

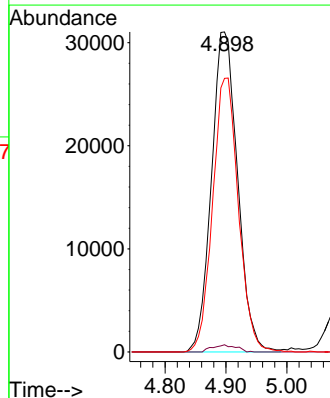
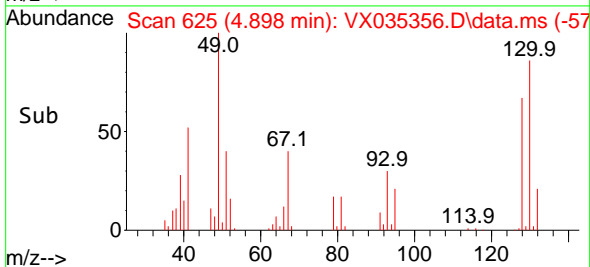

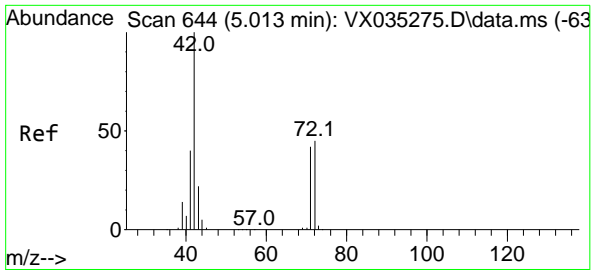

#29
 Tetrahydrofuran
 Concen: 231.204 ug/l
 RT: 5.013 min Scan# 644
 Delta R.T. 0.000 min
 Lab File: VX035356.D
 Acq: 28 Apr 2023 00:50

Instrument : MSVOA_X
 Client Sample Id : VSTDCCC050

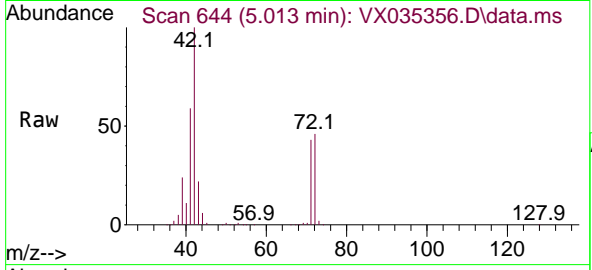

Tgt Ion: 42 Resp: 300374
 Ion Ratio Lower Upper
 42 100
 72 46.7 34.5 51.7
 71 43.3 32.1 48.1

Manual Integrations
APPROVED
 Reviewed By :John Carlone 04/28/2023
 Supervised By :Mahesh Dadoda 04/28/2023

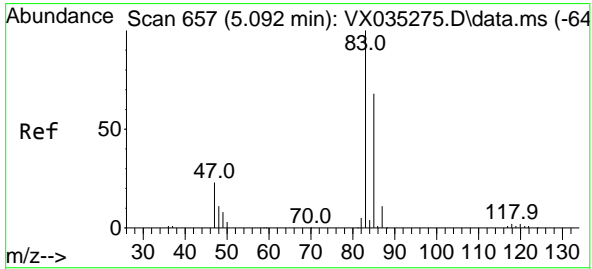
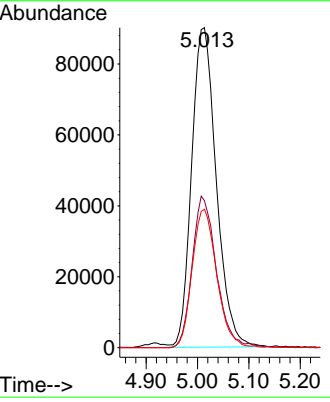
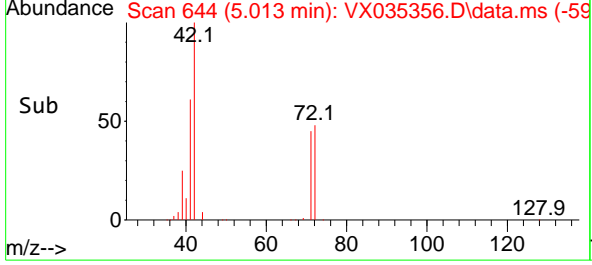

#30
 Chloroform
 Concen: 49.585 ug/l
 RT: 5.093 min Scan# 657
 Delta R.T. 0.001 min
 Lab File: VX035356.D
 Acq: 28 Apr 2023 00:50

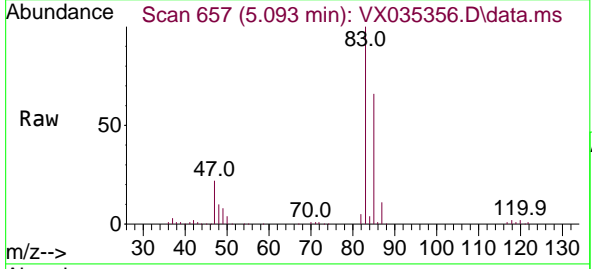

Tgt Ion: 83 Resp: 252711
 Ion Ratio Lower Upper
 83 100
 85 66.0 50.6 76.0

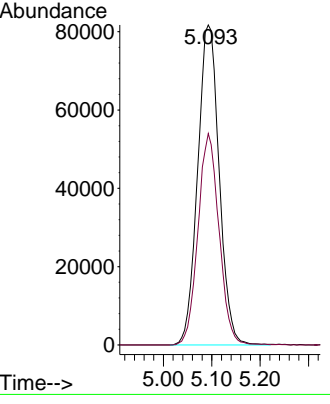
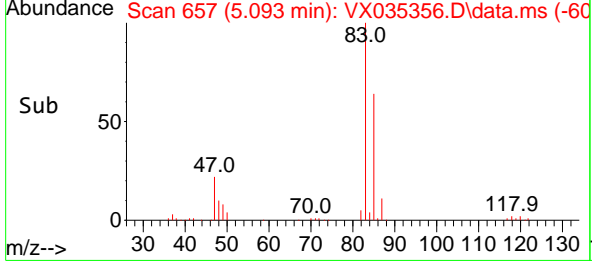

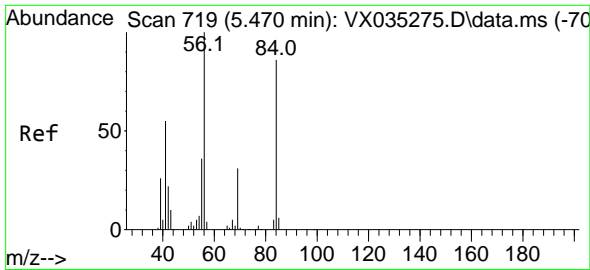

#31
 Cyclohexane
 Concen: 45.843 ug/l
 RT: 5.471 min Scan# 719
 Delta R.T. 0.001 min
 Lab File: VX035356.D
 Acq: 28 Apr 2023 00:50

Instrument : MSVOA_X
 ClientSampleId : VSTDCCC050

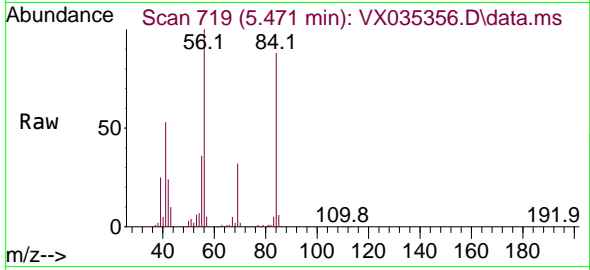

Tgt Ion: 56 Resp: 207898
 Ion Ratio Lower Upper
 56 100
 69 32.1 23.7 35.5
 84 86.2 68.5 102.7

Manual Integrations
 APPROVED

Reviewed By :John Carlone 04/28/2023
 Supervised By :Mahesh Dadoda 04/28/2023

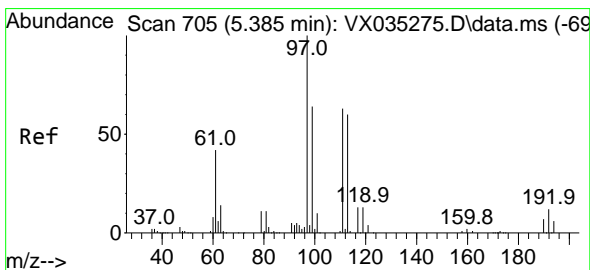
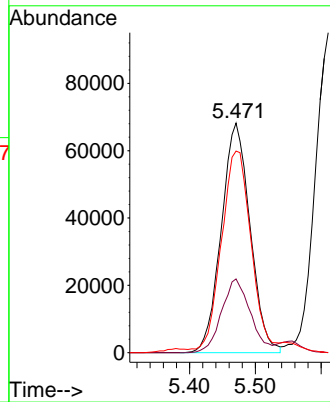
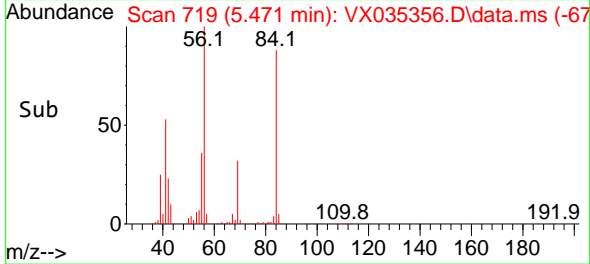

#32
 1,1,1-Trichloroethane
 Concen: 49.358 ug/l
 RT: 5.379 min Scan# 704
 Delta R.T. -0.006 min
 Lab File: VX035356.D
 Acq: 28 Apr 2023 00:50

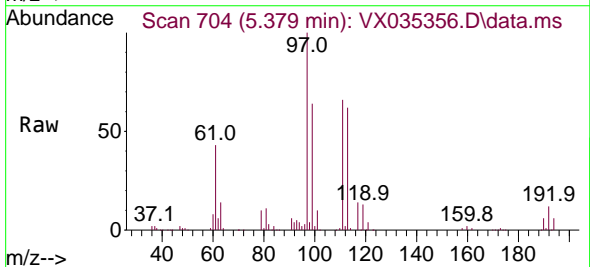

Tgt Ion: 97 Resp: 220453
 Ion Ratio Lower Upper
 97 100
 99 64.3 51.1 76.7
 61 41.7 36.5 54.7

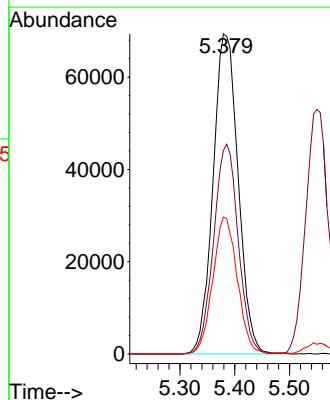
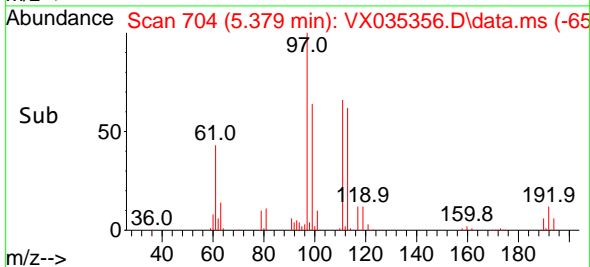

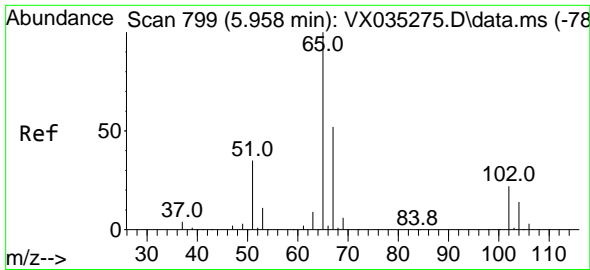

#33
 1,2-Dichloroethane-d4
 Concen: 49.799 ug/l
 RT: 5.952 min Scan# 798
 Delta R.T. -0.006 min
 Lab File: VX035356.D
 Acq: 28 Apr 2023 00:50

Instrument :

MSVOA_X

Client Sample Id :

VSTDCCC050

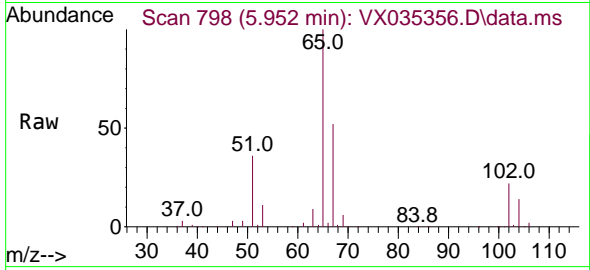

Tgt Ion: 65 Resp: 15920
 Ion Ratio Lower Upper
 65 100
 67 52.1 0.0 104.0

Manual Integrations

APPROVED

Reviewed By :John Carlone 04/28/2023

Supervised By :Mahesh Dadoda 04/28/2023

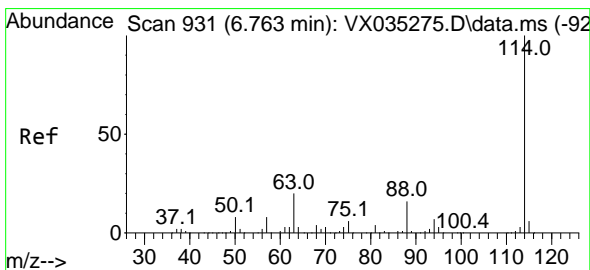
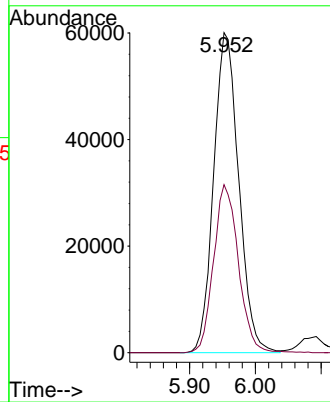
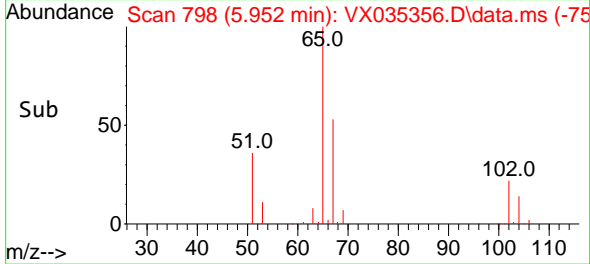

#34
 1,4-Difluorobenzene
 Concen: 50.000 ug/l
 RT: 6.763 min Scan# 931
 Delta R.T. 0.000 min
 Lab File: VX035356.D
 Acq: 28 Apr 2023 00:50

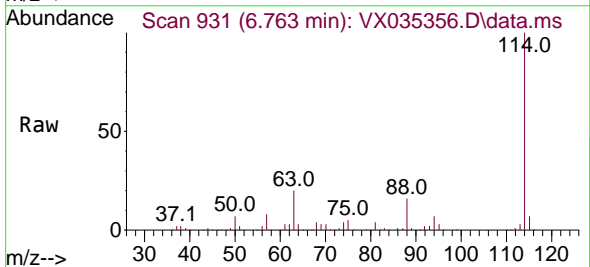

Tgt Ion:114 Resp: 425367
 Ion Ratio Lower Upper
 114 100
 63 20.2 0.0 42.2
 88 16.4 0.0 33.2

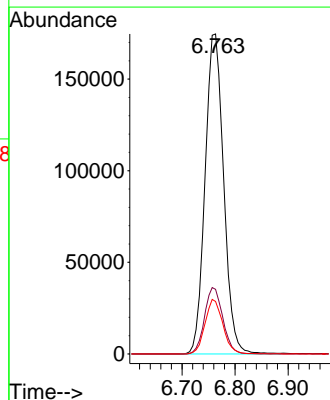
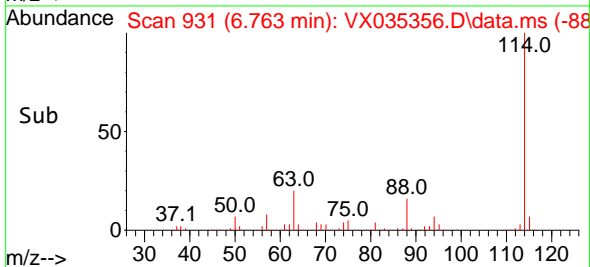

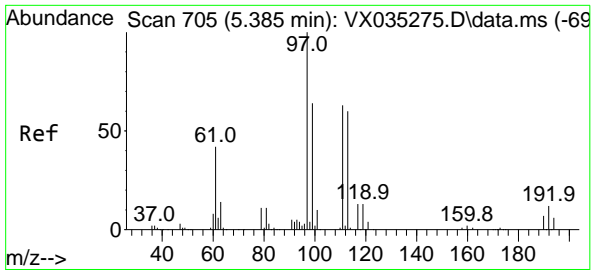

#35
 Dibromofluoromethane
 Concen: 50.377 ug/l
 RT: 5.385 min Scan# 705
 Delta R.T. 0.000 min
 Lab File: VX035356.D
 Acq: 28 Apr 2023 00:50

Instrument :
 MSVOA_X
 ClientSampleId :
 VSTDCCC050

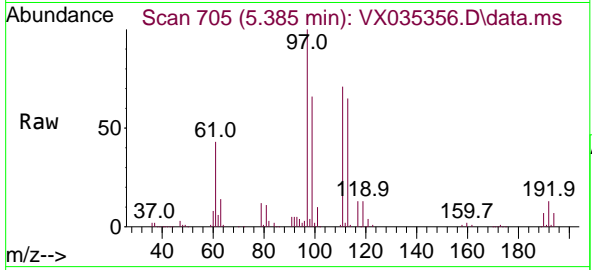

Tgt Ion:113 Resp: 13152
 Ion Ratio Lower Upper
 113 100
 111 103.4 83.7 125.5
 192 20.7 15.4 23.2

Manual Integrations
 APPROVED

Reviewed By :John Carlone 04/28/2023
 Supervised By :Mahesh Dadoda 04/28/2023

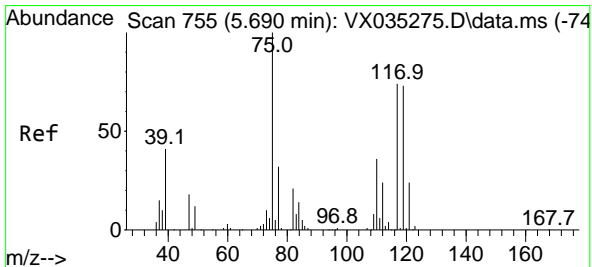
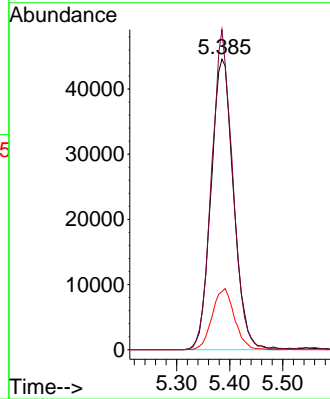
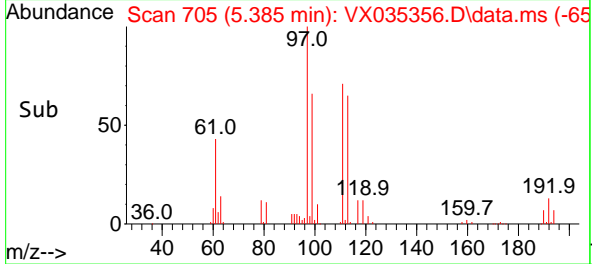

#36
 1,1-Dichloropropene
 Concen: 45.654 ug/l
 RT: 5.690 min Scan# 755
 Delta R.T. 0.000 min
 Lab File: VX035356.D
 Acq: 28 Apr 2023 00:50

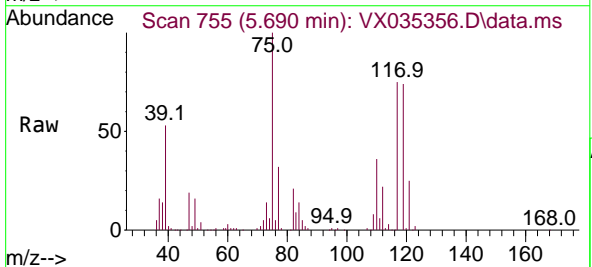

Tgt Ion: 75 Resp: 186112
 Ion Ratio Lower Upper
 75 100
 110 36.2 17.5 52.5
 77 30.9 24.3 36.5

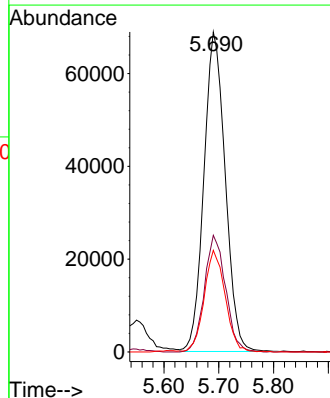
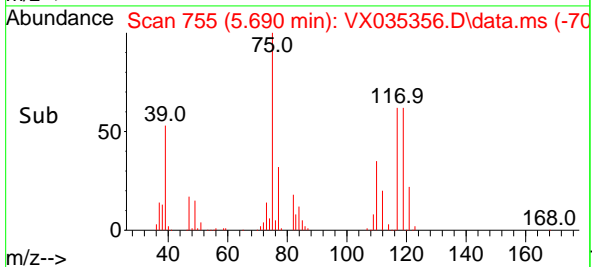

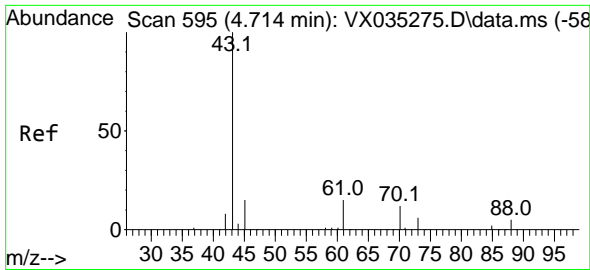

#37
 Ethyl Acetate
 Concen: 47.770 ug/l
 RT: 4.709 min Scan# 594
 Delta R.T. -0.005 min
 Lab File: VX035356.D
 Acq: 28 Apr 2023 00:50

Instrument :
 MSVOA_X
 ClientSampleId :
 VSTDCCC050

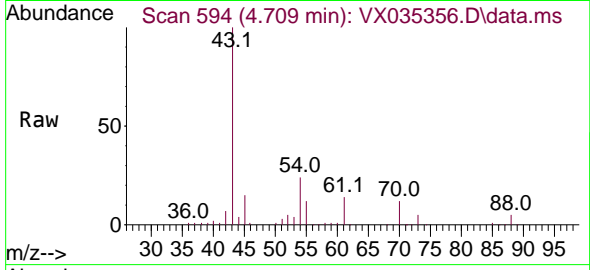

Tgt Ion: 43 Resp: 17786
 Ion Ratio Lower Upper
 43 100
 61 14.4 10.2 15.4
 70 12.0 8.2 12.4

Manual Integrations
 APPROVED

Reviewed By :John Carlone 04/28/2023
 Supervised By :Mahesh Dadoda 04/28/2023

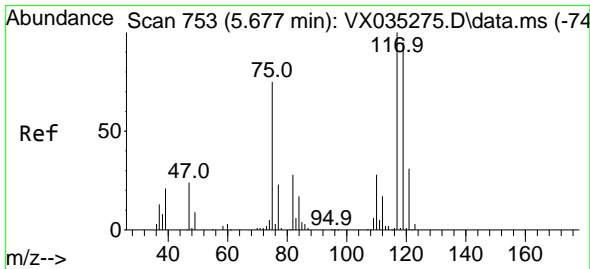
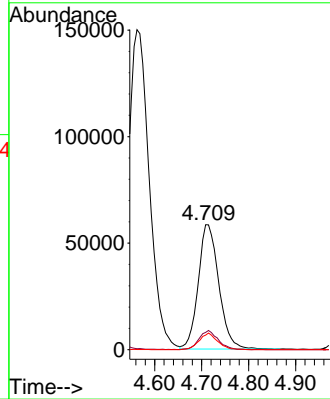
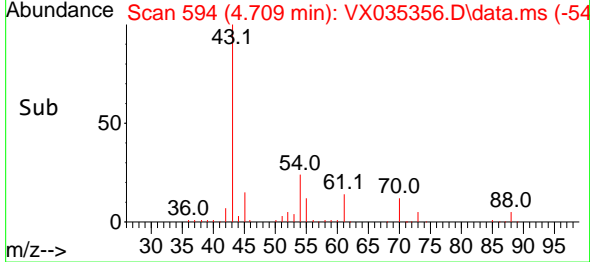

#38
 Carbon Tetrachloride
 Concen: 49.325 ug/l
 RT: 5.678 min Scan# 753
 Delta R.T. 0.001 min
 Lab File: VX035356.D
 Acq: 28 Apr 2023 00:50

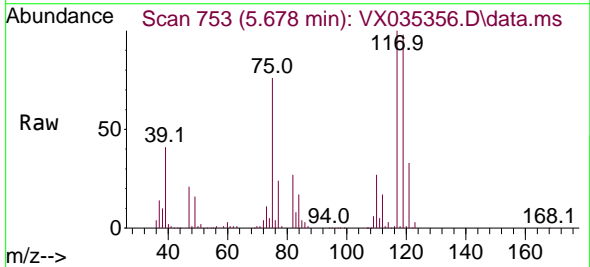

Tgt Ion:117 Resp: 190886
 Ion Ratio Lower Upper
 117 100
 119 97.6 76.6 114.8
 121 32.6 23.8 35.6

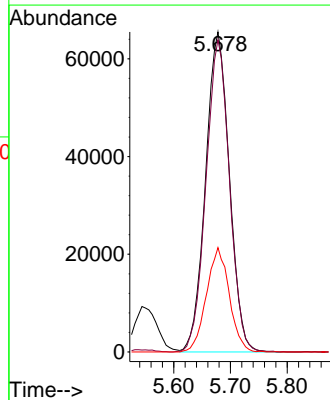
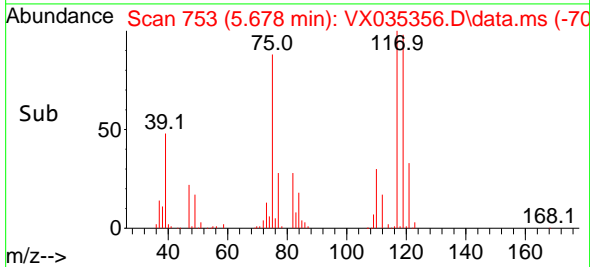

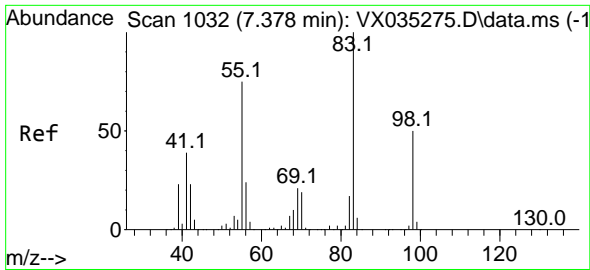

#39
 Methylcyclohexane
 Concen: 43.198 ug/l
 RT: 7.379 min Scan# 1032
 Delta R.T. 0.001 min
 Lab File: VX035356.D
 Acq: 28 Apr 2023 00:50

Instrument : MSVOA_X
 ClientSampleId : VSTDCCC050

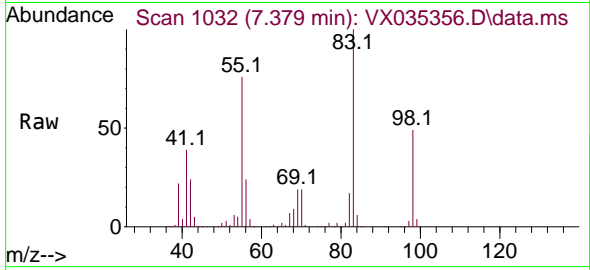

Tgt Ion: 83 Resp: 214358
 Ion Ratio Lower Upper
 83 100
 55 75.7 60.5 90.7
 98 49.2 40.4 60.6

Manual Integrations
APPROVED
 Reviewed By :John Carlone 04/28/2023
 Supervised By :Mahesh Dadoda 04/28/2023

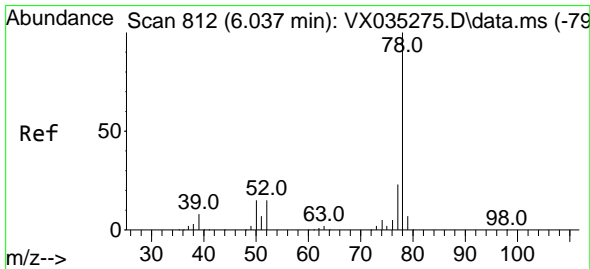
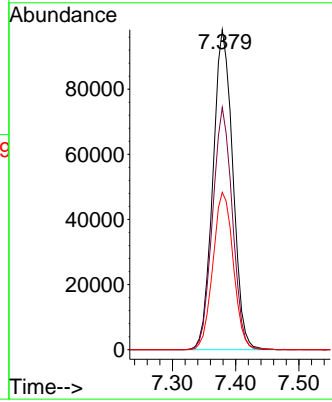
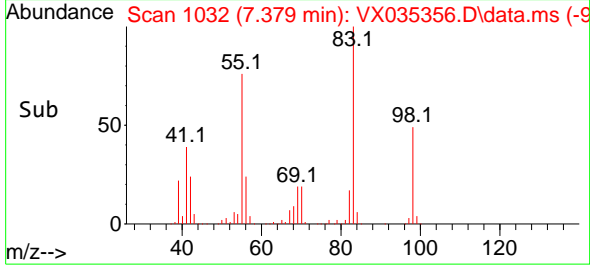

#40
 Benzene
 Concen: 46.129 ug/l
 RT: 6.038 min Scan# 812
 Delta R.T. 0.001 min
 Lab File: VX035356.D
 Acq: 28 Apr 2023 00:50

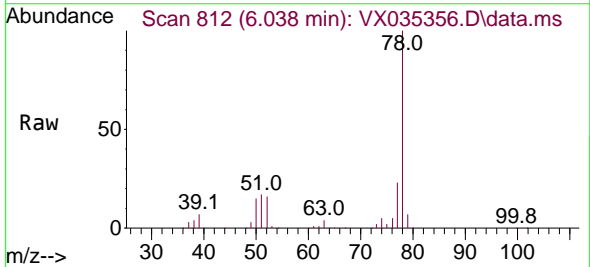

Tgt Ion: 78 Resp: 539448
 Ion Ratio Lower Upper
 78 100
 77 23.2 19.0 28.4

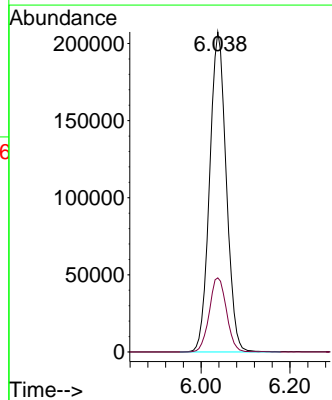
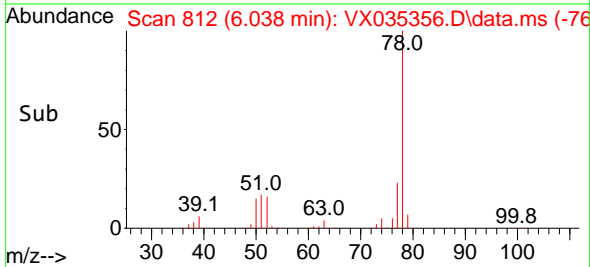

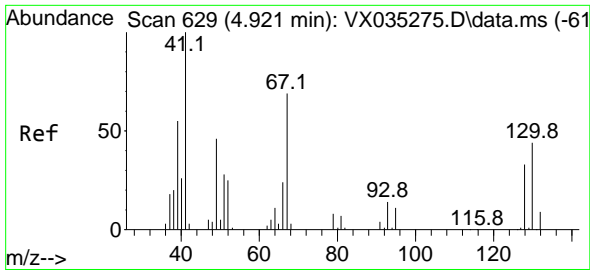

#41
 Methacrylonitrile
 Concen: 48.191 ug/l
 RT: 4.922 min Scan# 61
 Delta R.T. 0.001 min
 Lab File: VX035356.D
 Acq: 28 Apr 2023 00:50

Instrument : MSVOA_X
 Client Sample Id : VSTDCCC050

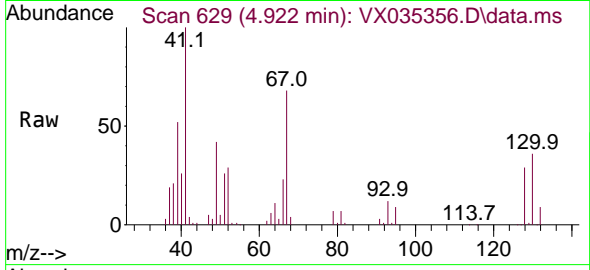

Tgt Ion: 41 Resp: 10281
 Ion Ratio Lower Upper
 41 100
 39 53.5 45.0 67.6
 67 72.8 55.6 83.4
 52 29.4 23.2 34.8

Manual Integrations
APPROVED
 Reviewed By :John Carlone 04/28/2023
 Supervised By :Mahesh Dadoda 04/28/2023

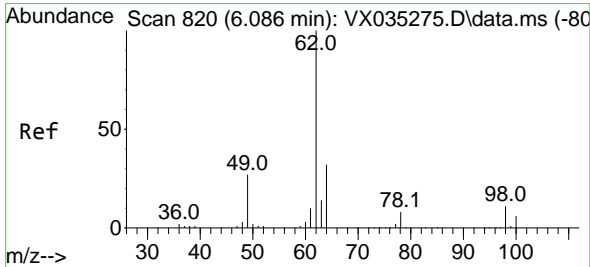
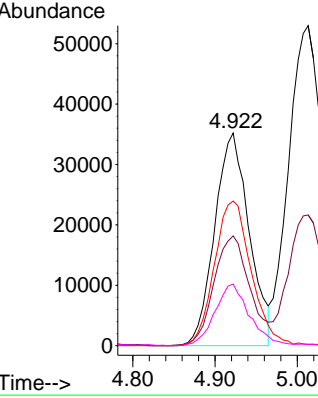
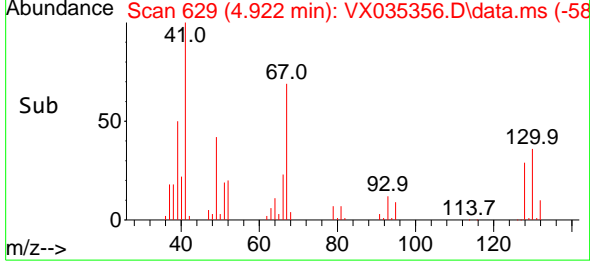

#42
 1,2-Dichloroethane
 Concen: 47.158 ug/l
 RT: 6.086 min Scan# 820
 Delta R.T. 0.000 min
 Lab File: VX035356.D
 Acq: 28 Apr 2023 00:50

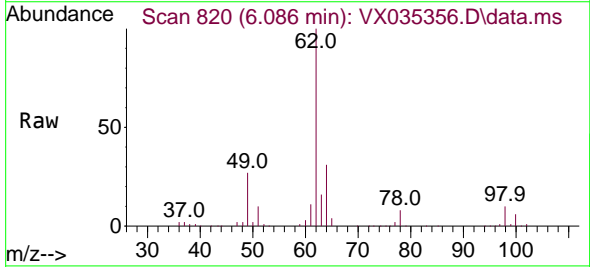

Tgt Ion: 62 Resp: 196632
 Ion Ratio Lower Upper
 62 100
 98 10.1 0.0 18.0

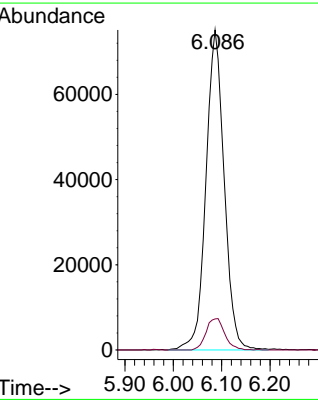
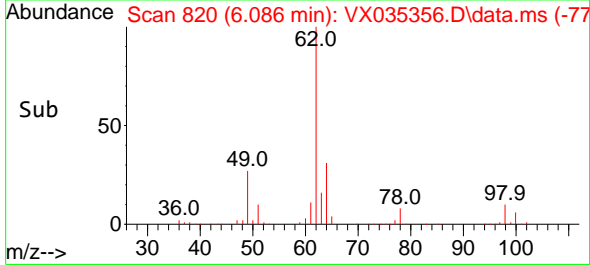

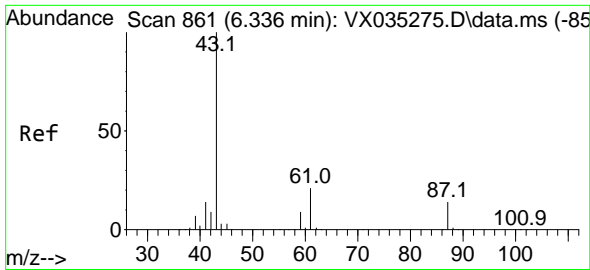

#43
 Isopropyl Acetate
 Concen: 47.565 ug/l
 RT: 6.336 min Scan# 861
 Delta R.T. 0.000 min
 Lab File: VX035356.D
 Acq: 28 Apr 2023 00:50

Instrument :

MSVOA_X

Client Sample Id :

VSTDCCC050

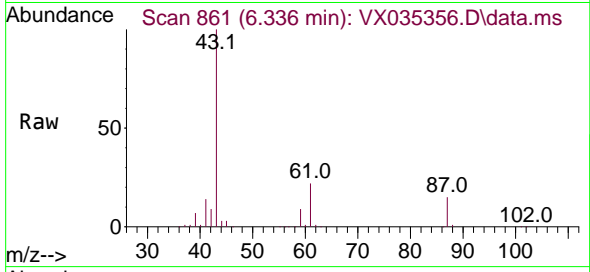

Tgt Ion: 43 Resp: 29758
 Ion Ratio Lower Upper
 43 100
 61 21.4 15.2 22.8
 87 14.4 9.8 14.8

Manual Integrations

APPROVED

Reviewed By :John Carlone 04/28/2023

Supervised By :Mahesh Dadoda 04/28/2023

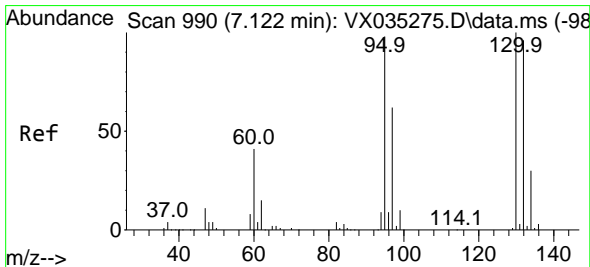
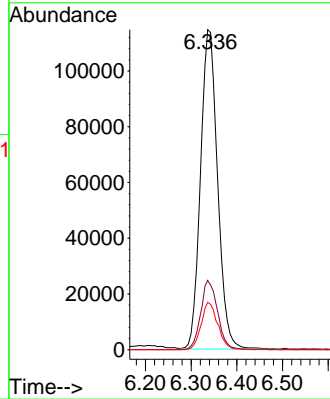
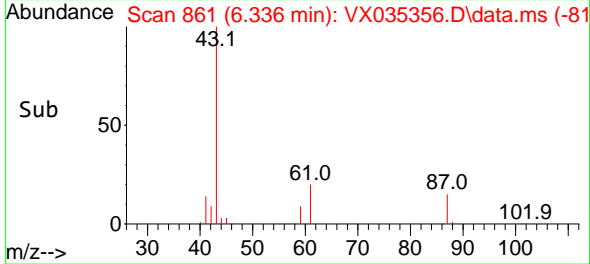

#44
 Trichloroethene
 Concen: 47.175 ug/l
 RT: 7.123 min Scan# 990
 Delta R.T. 0.001 min
 Lab File: VX035356.D
 Acq: 28 Apr 2023 00:50

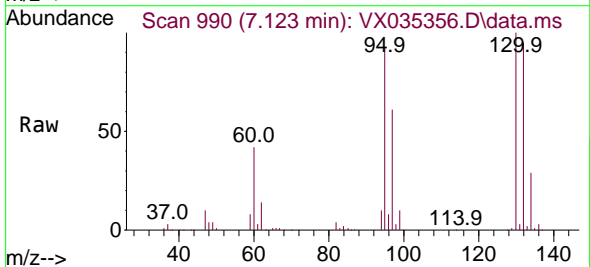

Tgt Ion:130 Resp: 151978
 Ion Ratio Lower Upper
 130 100
 95 92.3 0.0 198.4

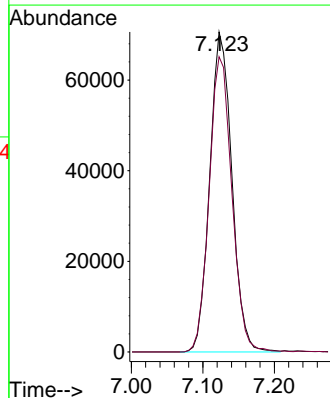
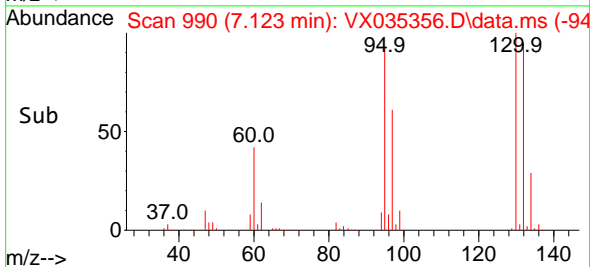

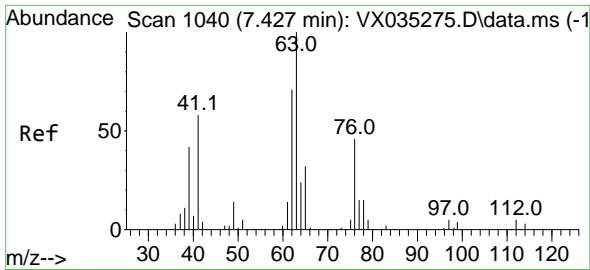

#45
 1,2-Dichloropropane
 Concen: 47.501 ug/l
 RT: 7.428 min Scan# 1040
 Delta R.T. 0.001 min
 Lab File: VX035356.D
 Acq: 28 Apr 2023 00:50

Instrument :

MSVOA_X

ClientSampleId :

VSTDCCC050

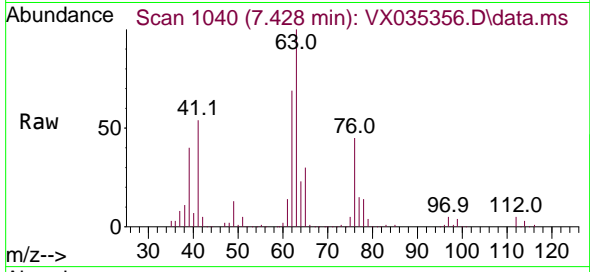

Tgt Ion: 63 Resp: 14004
 Ion Ratio Lower Upper
 63 100
 65 30.3 24.6 37.0

Manual Integrations

APPROVED

Reviewed By :John Carlone 04/28/2023

Supervised By :Mahesh Dadoda 04/28/2023

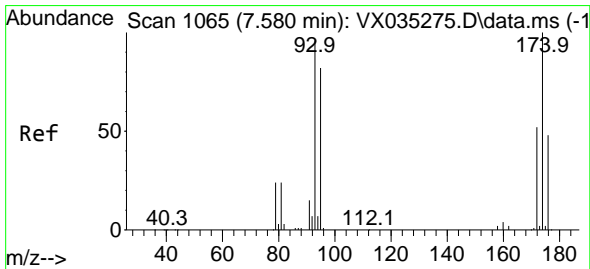
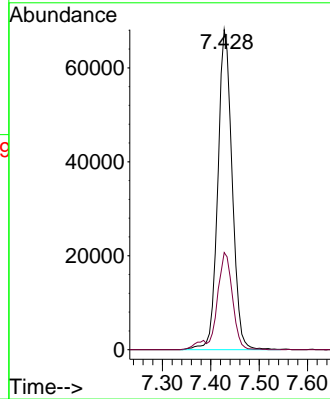
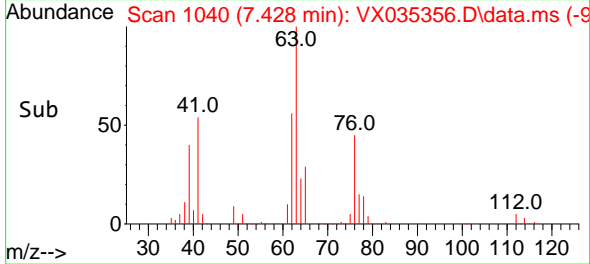

#46
 Dibromomethane
 Concen: 47.600 ug/l
 RT: 7.580 min Scan# 1065
 Delta R.T. -0.000 min
 Lab File: VX035356.D
 Acq: 28 Apr 2023 00:50

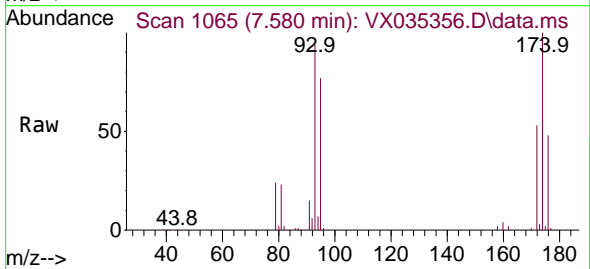

Tgt Ion: 93 Resp: 96372
 Ion Ratio Lower Upper
 93 100
 95 82.2 66.9 100.3
 174 106.8 75.4 113.0

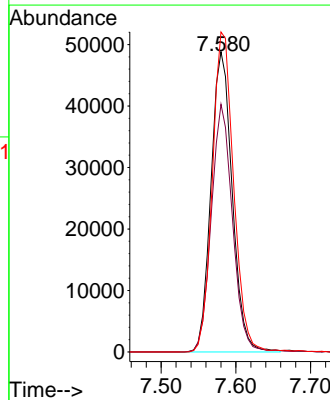
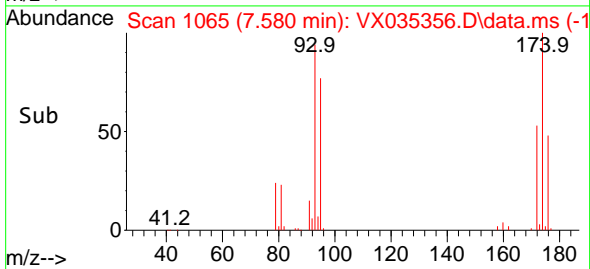

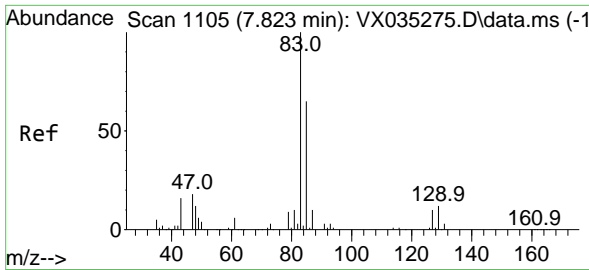

#47
 Bromodichloromethane
 Concen: 49.743 ug/l
 RT: 7.824 min Scan# 1105
 Delta R.T. 0.001 min
 Lab File: VX035356.D
 Acq: 28 Apr 2023 00:50

Instrument : MSVOA_X
 Client Sample Id : VSTDCCC050

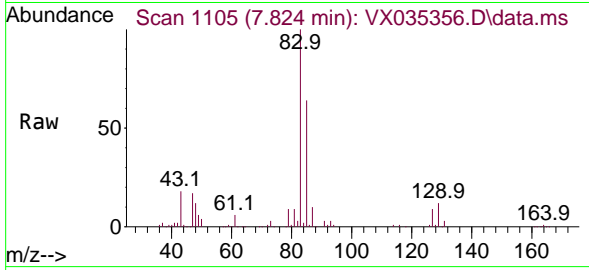

Tgt Ion: 83 Resp: 18555
 Ion Ratio Lower Upper
 83 100
 85 64.2 52.2 78.4
 127 9.1 6.6 9.8

Manual Integrations
APPROVED

Reviewed By :John Carlone 04/28/2023
 Supervised By :Mahesh Dadoda 04/28/2023

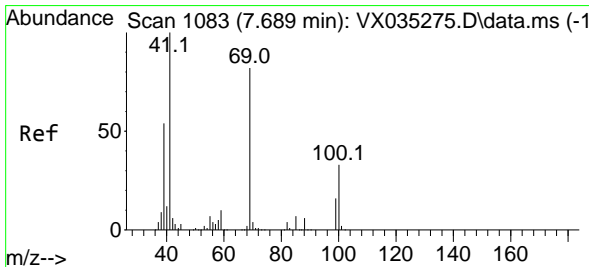
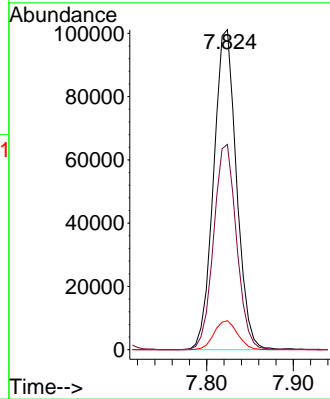
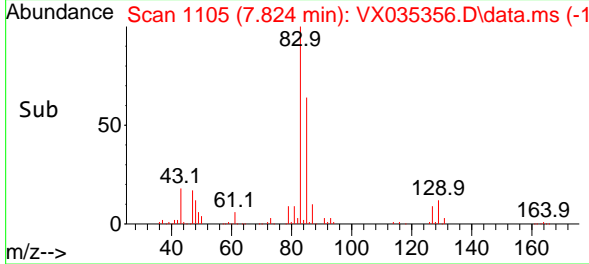

#48
 Methyl methacrylate
 Concen: 48.793 ug/l
 RT: 7.690 min Scan# 1083
 Delta R.T. 0.001 min
 Lab File: VX035356.D
 Acq: 28 Apr 2023 00:50

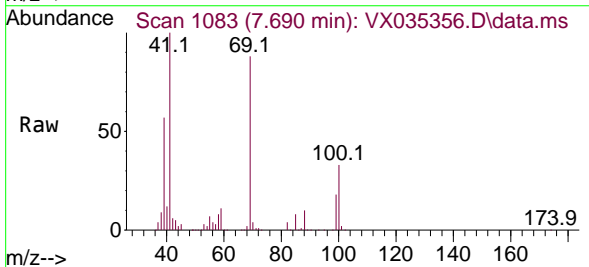

Tgt Ion: 41 Resp: 149742
 Ion Ratio Lower Upper
 41 100
 69 86.5 62.2 93.4
 39 55.5 47.7 71.5

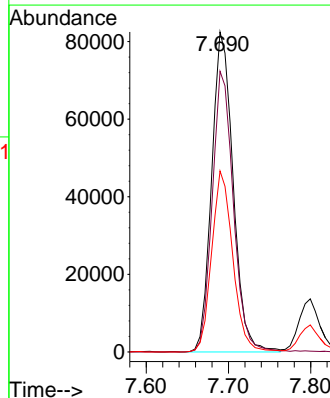
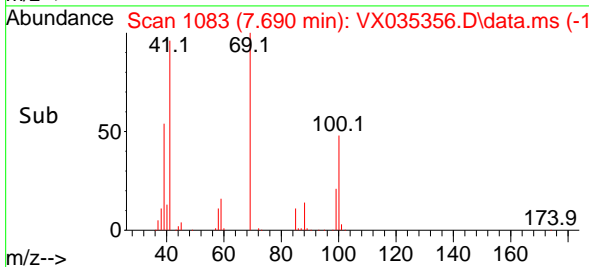

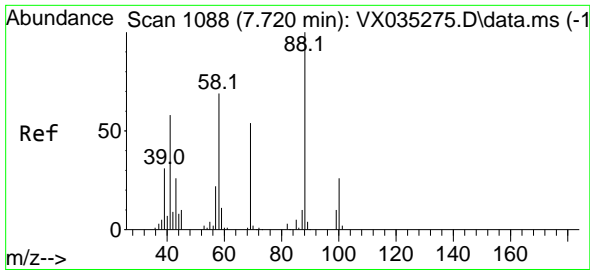

#49
 1,4-Dioxane
 Concen: 914.362 ug/l
 RT: 7.714 min Scan# 1087
 Delta R.T. -0.006 min
 Lab File: VX035356.D
 Acq: 28 Apr 2023 00:50

Instrument : MSVOA_X
 Client Sample Id : VSTDC050

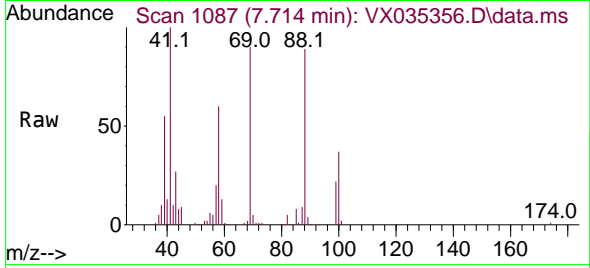

Tgt Ion: 88 Resp: 68399
 Ion Ratio Lower Upper
 88 100
 43 12.5 27.7 41.5
 58 71.5 56.8 85.2

Manual Integrations
APPROVED
 Reviewed By :John Carlone 04/28/2023
 Supervised By :Mahesh Dadoda 04/28/2023

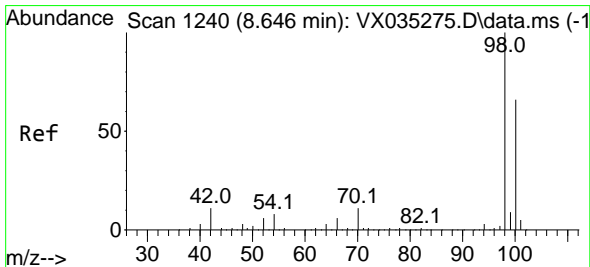
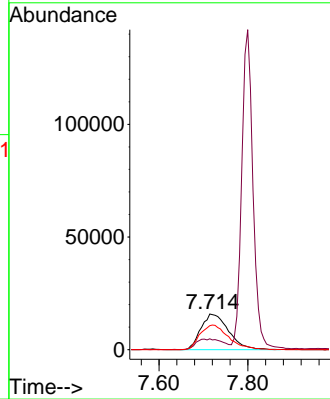
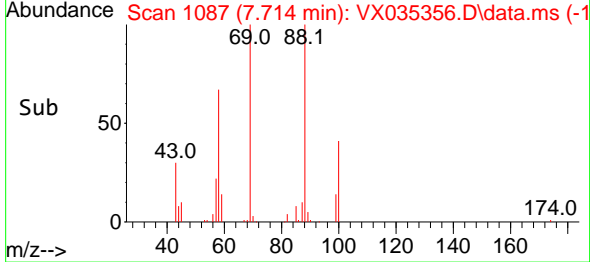

#50
 Toluene-d8
 Concen: 49.175 ug/l
 RT: 8.647 min Scan# 1240
 Delta R.T. 0.001 min
 Lab File: VX035356.D
 Acq: 28 Apr 2023 00:50

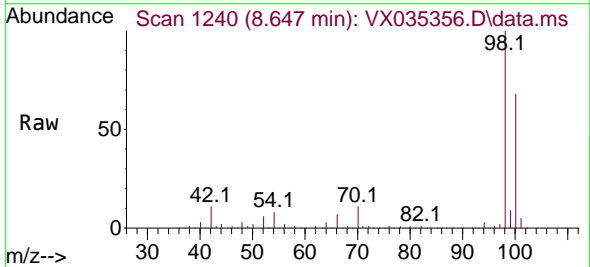

Tgt Ion: 98 Resp: 484313
 Ion Ratio Lower Upper
 98 100
 100 67.3 52.5 78.7

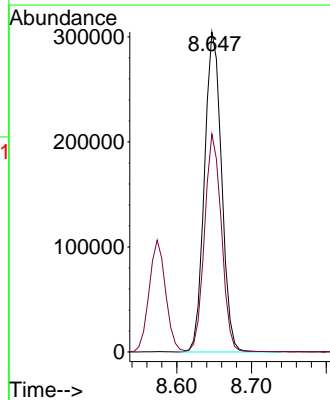
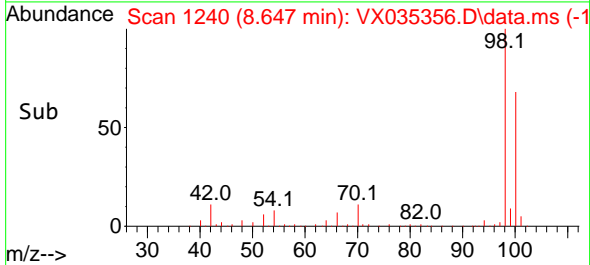

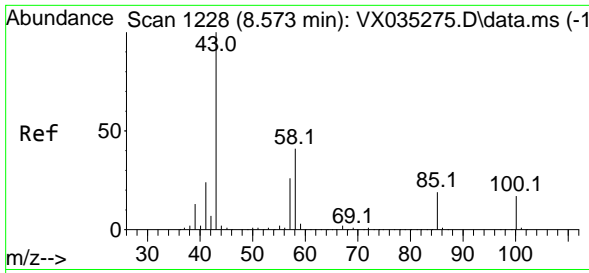

#51
 4-Methyl-2-Pentanone
 Concen: 236.918 ug/l
 RT: 8.574 min Scan# 1228
 Delta R.T. 0.001 min
 Lab File: VX035356.D
 Acq: 28 Apr 2023 00:50

Instrument : MSVOA_X
 ClientSampleId : VSTDCCC050

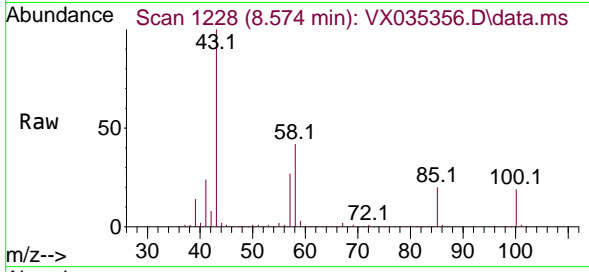

Tgt Ion: 43 Resp: 910629
 Ion Ratio Lower Upper
 43 100
 58 40.8 30.6 46.0

Manual Integrations
APPROVED
 Reviewed By :John Carlone 04/28/2023
 Supervised By :Mahesh Dadoda 04/28/2023

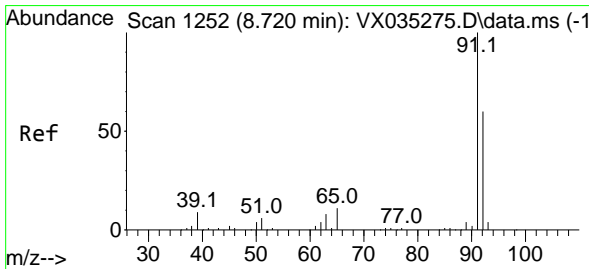
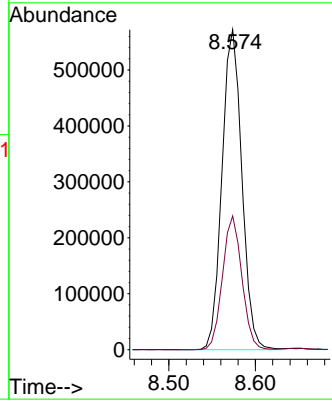
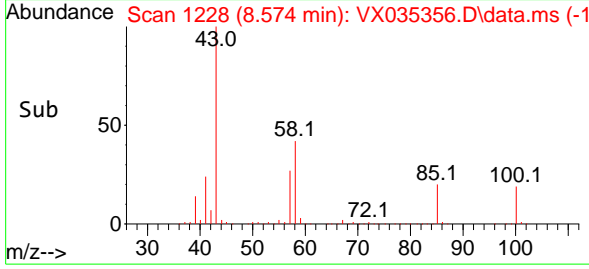

#52
 Toluene
 Concen: 47.097 ug/l
 RT: 8.720 min Scan# 1252
 Delta R.T. 0.000 min
 Lab File: VX035356.D
 Acq: 28 Apr 2023 00:50

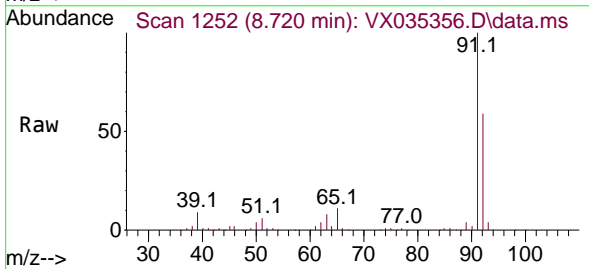

Tgt Ion: 92 Resp: 349115
 Ion Ratio Lower Upper
 92 100
 91 168.6 136.8 205.2

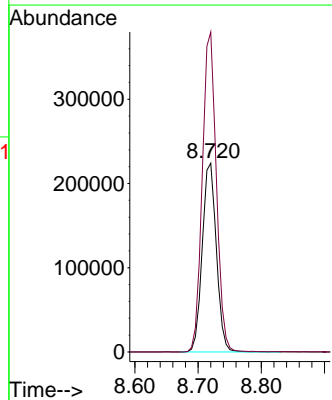
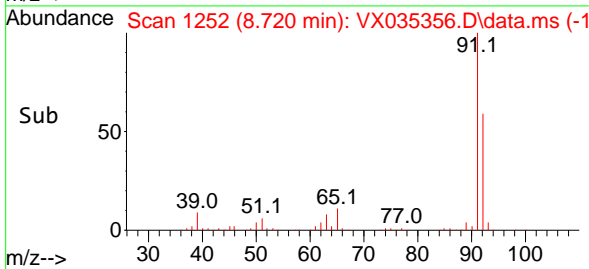

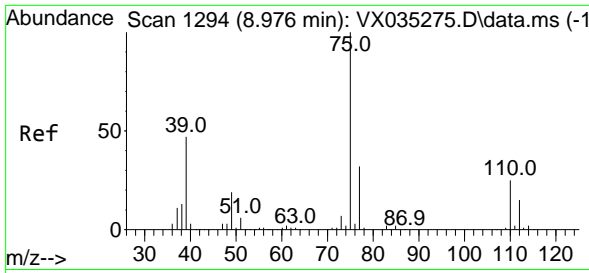

#53
 t-1,3-Dichloropropene
 Concen: 49.967 ug/l
 RT: 8.976 min Scan# 1194
 Delta R.T. 0.000 min
 Lab File: VX035356.D
 Acq: 28 Apr 2023 00:50

Instrument :

MSVOA_X

ClientSampleId :

VSTDCCC050

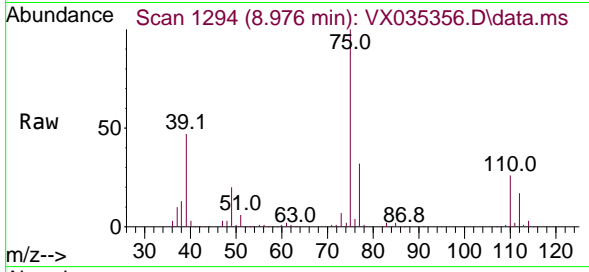

Tgt Ion: 75 Resp: 194650
 Ion Ratio Lower Upper
 75 100
 77 32.2 25.4 38.2

Manual Integrations

APPROVED

Reviewed By :John Carlone 04/28/2023

Supervised By :Mahesh Dadoda 04/28/2023

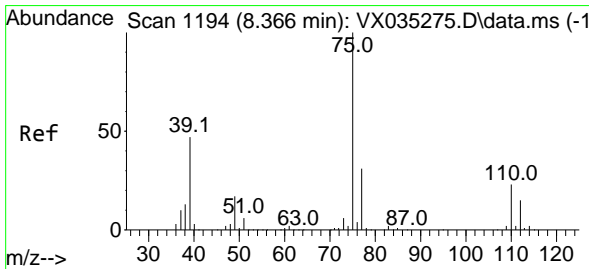
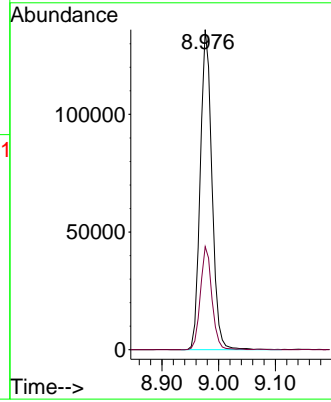
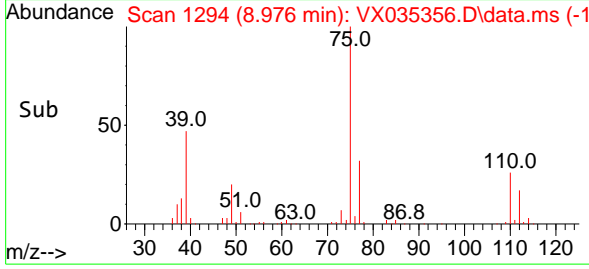

#54
 cis-1,3-Dichloropropene
 Concen: 49.717 ug/l
 RT: 8.366 min Scan# 1194
 Delta R.T. 0.000 min
 Lab File: VX035356.D
 Acq: 28 Apr 2023 00:50

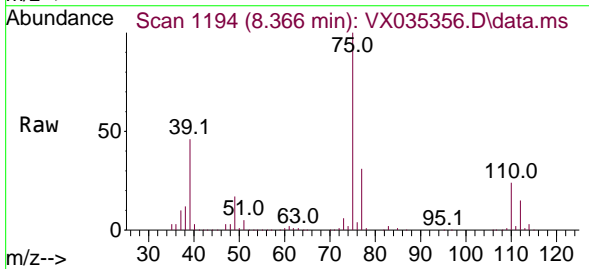

Tgt Ion: 75 Resp: 218918
 Ion Ratio Lower Upper
 75 100
 77 31.1 25.0 37.4
 39 46.3 44.6 66.8

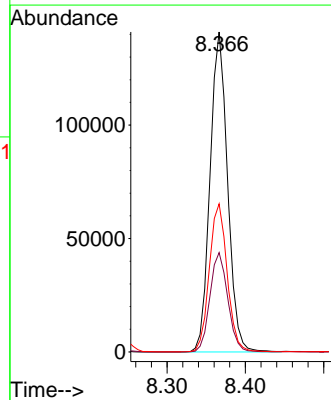
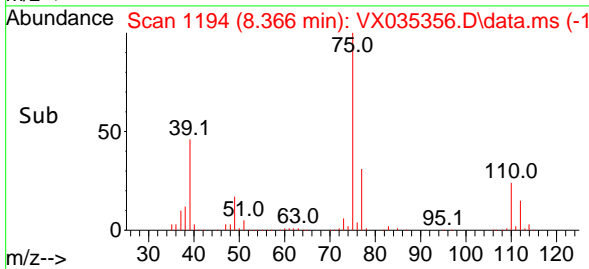

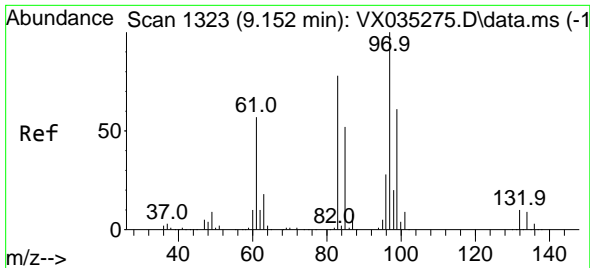

#55
 1,1,2-Trichloroethane
 Concen: 47.617 ug/l
 RT: 9.153 min Scan# 1323
 Delta R.T. 0.001 min
 Lab File: VX035356.D
 Acq: 28 Apr 2023 00:50

Instrument :

MSVOA_X

ClientSampleId :

VSTDCCC050

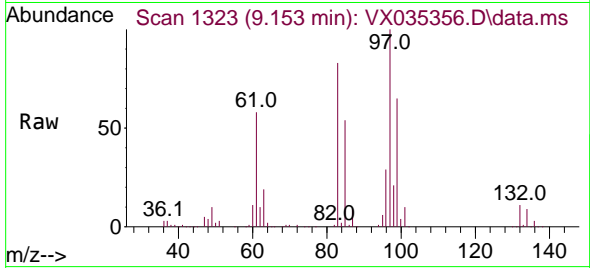

Tgt Ion: 97 Resp: 14071
 Ion Ratio Lower Upper
 97 100
 83 83.2 69.7 104.5
 85 54.4 43.7 65.5
 99 64.7 49.7 74.5

Manual Integrations

APPROVED

Reviewed By :John Carlone 04/28/2023

Supervised By :Mahesh Dadoda 04/28/2023

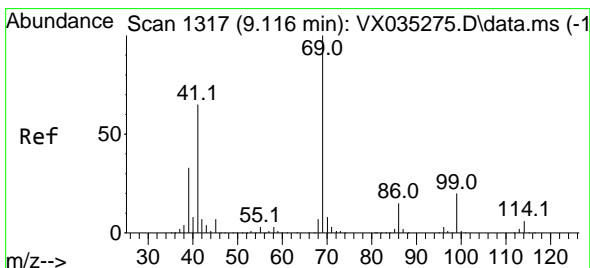
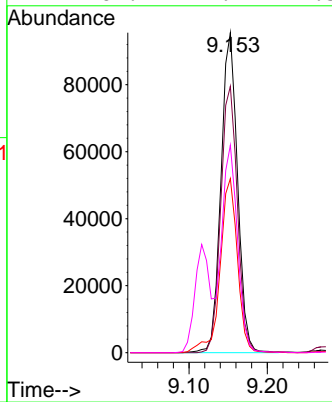
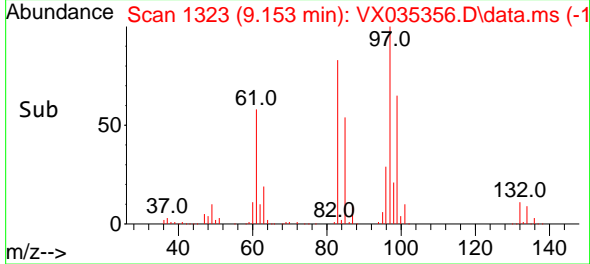

#56
 Ethyl methacrylate
 Concen: 49.428 ug/l
 RT: 9.116 min Scan# 1317
 Delta R.T. 0.000 min
 Lab File: VX035356.D
 Acq: 28 Apr 2023 00:50

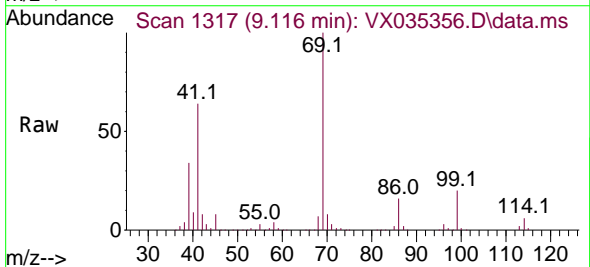

Tgt Ion: 69 Resp: 217583
 Ion Ratio Lower Upper
 69 100
 41 64.8 57.4 86.0
 39 34.7 33.7 50.5

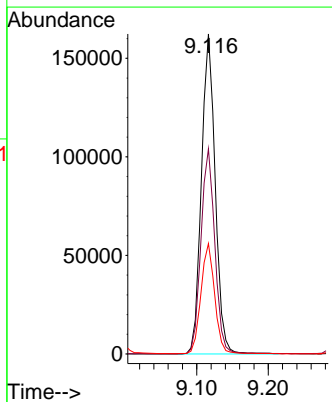
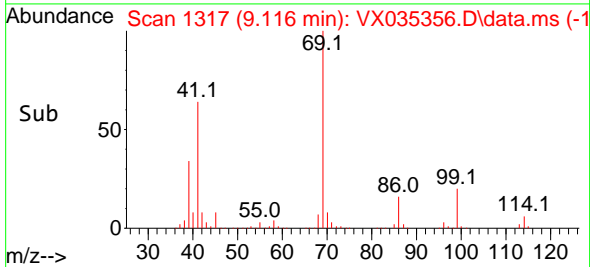

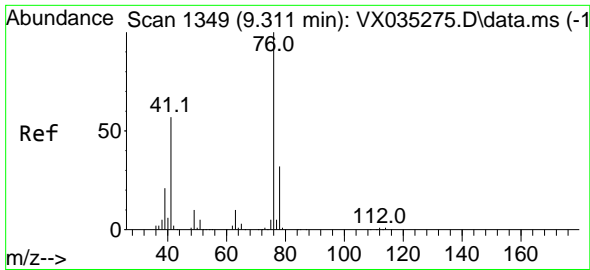

#57
 1,3-Dichloropropane
 Concen: 46.449 ug/l
 RT: 9.305 min Scan# 1117
 Delta R.T. -0.006 min
 Lab File: VX035356.D
 Acq: 28 Apr 2023 00:50

Instrument :

MSVOA_X

ClientSampleId :

VSTDCCC050

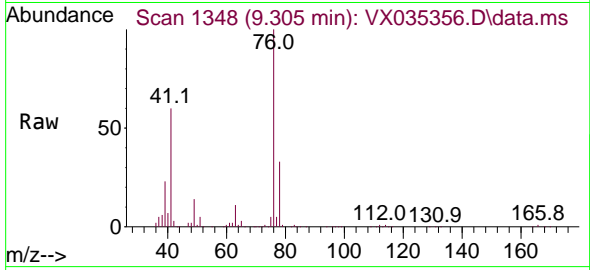

Tgt Ion: 76 Resp: 234774
 Ion Ratio Lower Upper
 76 100
 78 32.4 25.8 38.8

Manual Integrations

APPROVED

Reviewed By :John Carlone 04/28/2023

Supervised By :Mahesh Dadoda 04/28/2023

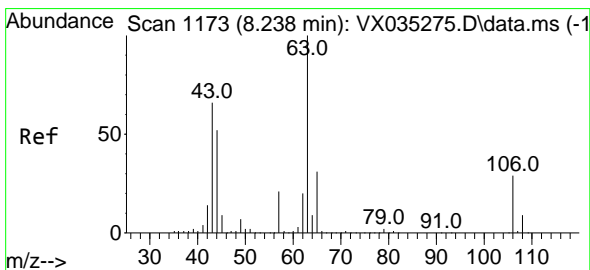
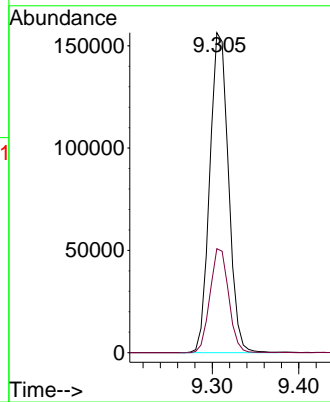
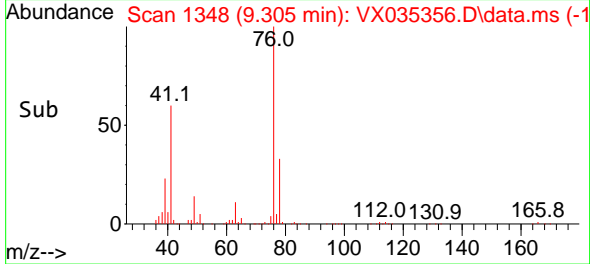

#58
 2-Chloroethyl Vinyl ether
 Concen: 253.739 ug/l
 RT: 8.244 min Scan# 1174
 Delta R.T. 0.006 min
 Lab File: VX035356.D
 Acq: 28 Apr 2023 00:50

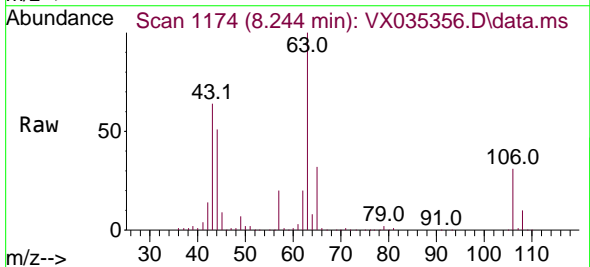

Tgt Ion: 63 Resp: 558507
 Ion Ratio Lower Upper
 63 100
 106 30.4 22.2 33.2

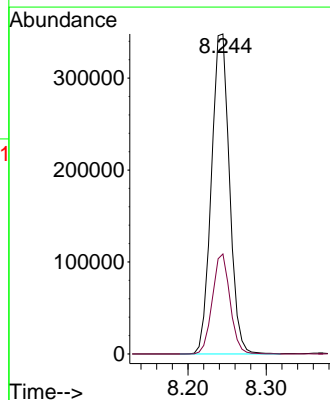
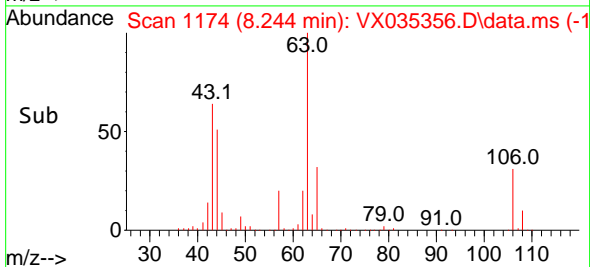

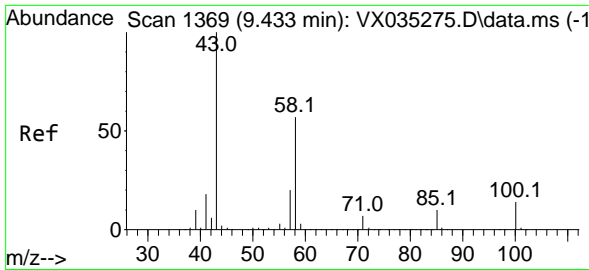

#59
 2-Hexanone
 Concen: 235.185 ug/l
 RT: 9.433 min Scan# 1369
 Delta R.T. 0.000 min
 Lab File: VX035356.D
 Acq: 28 Apr 2023 00:50

Instrument :

MSVOA_X

ClientSampleId :

VSTDCCC050

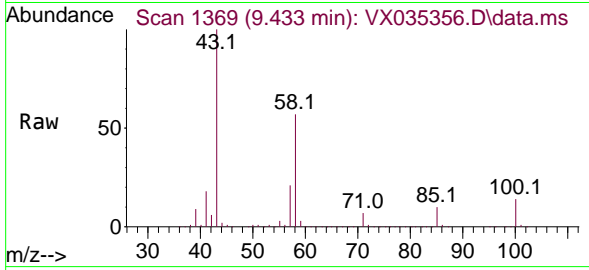

Tgt Ion: 43 Resp: 67910
 Ion Ratio Lower Upper
 43 100
 58 56.8 26.3 78.9

Manual Integrations

APPROVED

Reviewed By :John Carlone 04/28/2023

Supervised By :Mahesh Dadoda 04/28/2023

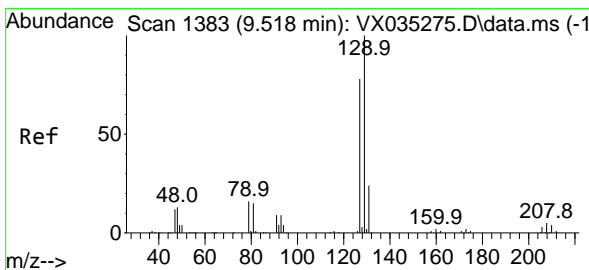
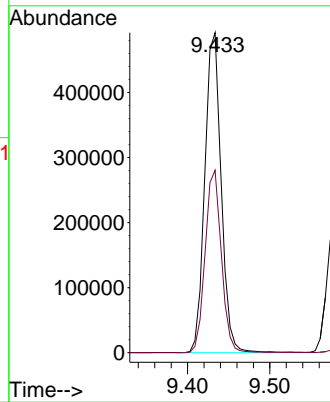
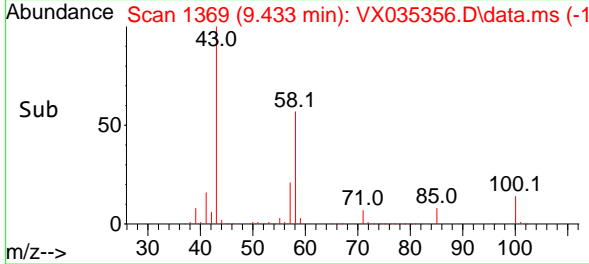

#60
 Dibromochloromethane
 Concen: 51.567 ug/l
 RT: 9.519 min Scan# 1383
 Delta R.T. 0.001 min
 Lab File: VX035356.D
 Acq: 28 Apr 2023 00:50

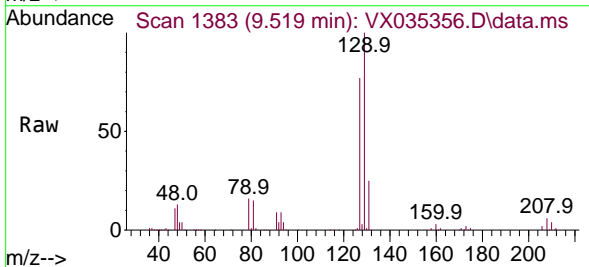

Tgt Ion:129 Resp: 146000
 Ion Ratio Lower Upper
 129 100
 127 77.7 39.0 117.0

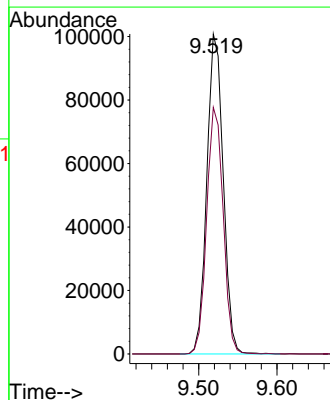
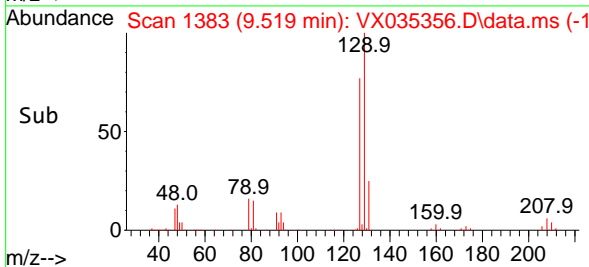

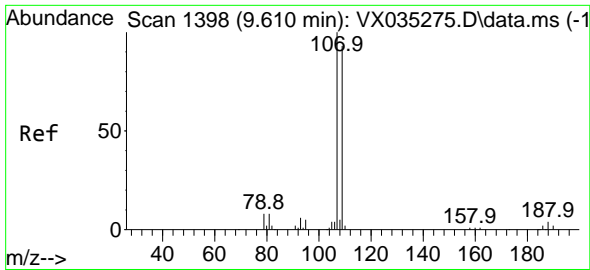

#61
 1,2-Dibromoethane
 Concen: 48.618 ug/l
 RT: 9.610 min Scan# 1398
 Delta R.T. 0.000 min
 Lab File: VX035356.D
 Acq: 28 Apr 2023 00:50

Instrument :

MSVOA_X

ClientSampleId :

VSTDCCC050

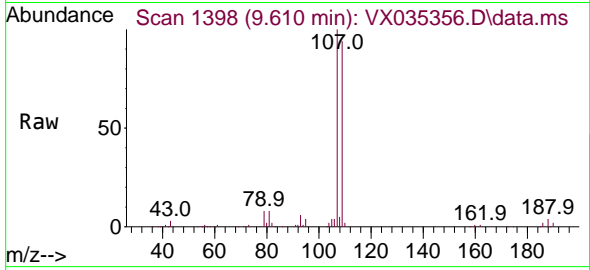

Tgt Ion:107 Resp: 14810
 Ion Ratio Lower Upper
 107 100
 109 94.1 75.3 112.9

Manual Integrations

APPROVED

Reviewed By :John Carlone 04/28/2023

Supervised By :Mahesh Dadoda 04/28/2023

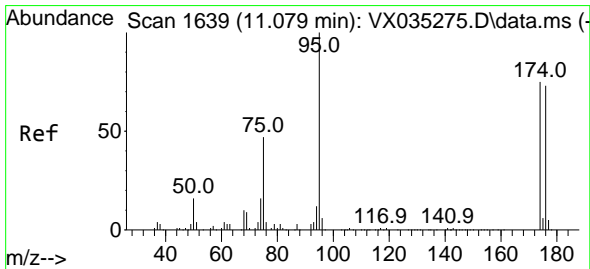
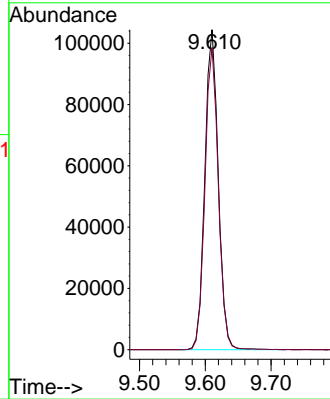
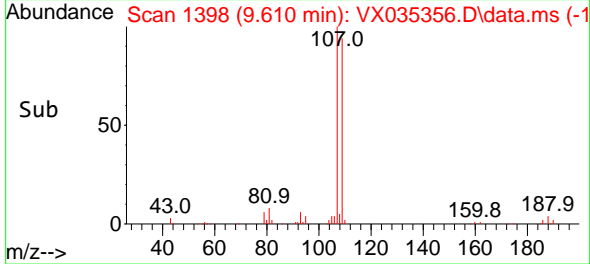

#62
 4-Bromofluorobenzene
 Concen: 49.871 ug/l
 RT: 11.079 min Scan# 1639
 Delta R.T. 0.000 min
 Lab File: VX035356.D
 Acq: 28 Apr 2023 00:50

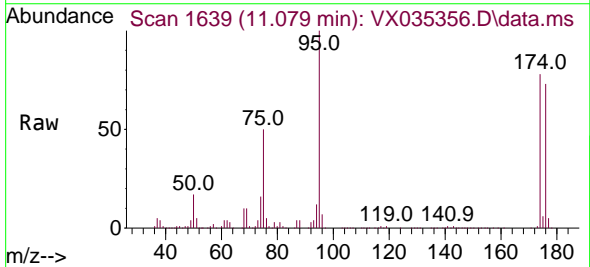

Tgt Ion: 95 Resp: 184768
 Ion Ratio Lower Upper
 95 100
 174 80.2 0.0 147.4
 176 76.8 0.0 140.6

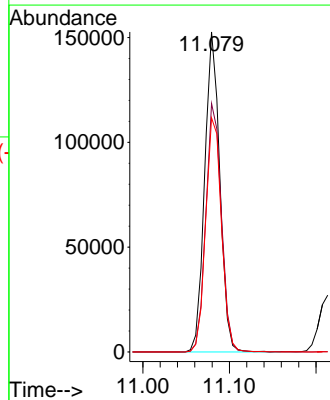
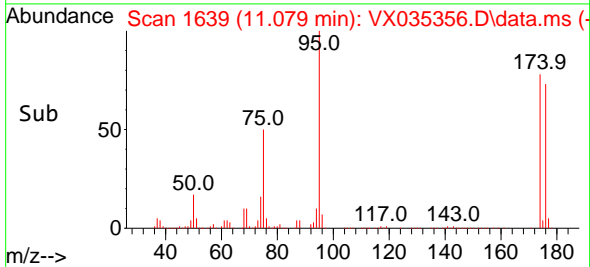

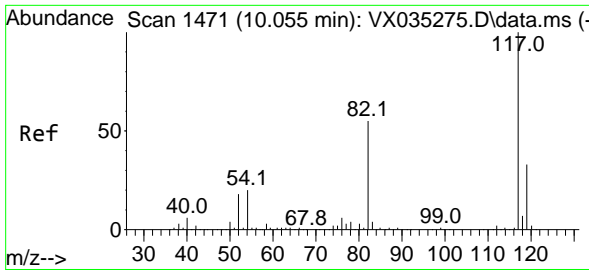

#63
 Chlorobenzene-d5
 Concen: 50.000 ug/l
 RT: 10.055 min Scan# 14
 Delta R.T. 0.000 min
 Lab File: VX035356.D
 Acq: 28 Apr 2023 00:50

Instrument : MSVOA_X
 ClientSampleId : VSTDCCC050

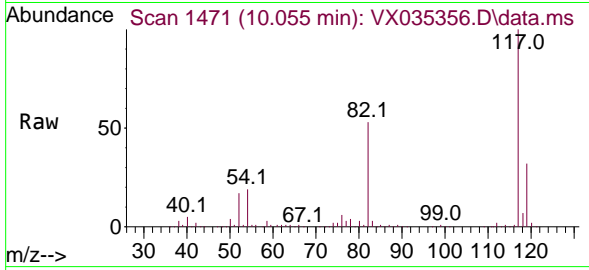

Tgt Ion:117 Resp: 380199
 Ion Ratio Lower Upper
 117 100
 82 52.7 45.0 67.4
 119 31.8 26.0 39.0

Manual Integrations
APPROVED

Reviewed By :John Carlone 04/28/2023
 Supervised By :Mahesh Dadoda 04/28/2023

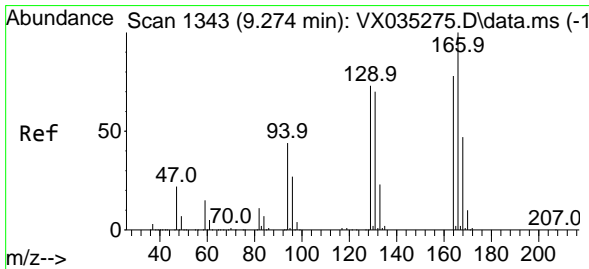
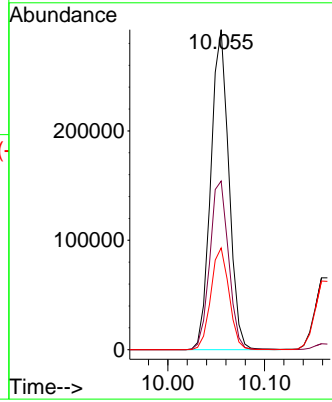
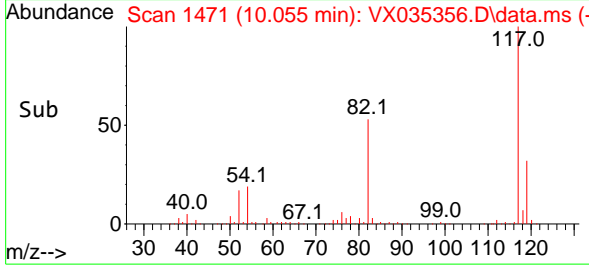

#64
 Tetrachloroethene
 Concen: 45.409 ug/l
 RT: 9.275 min Scan# 1343
 Delta R.T. 0.001 min
 Lab File: VX035356.D
 Acq: 28 Apr 2023 00:50

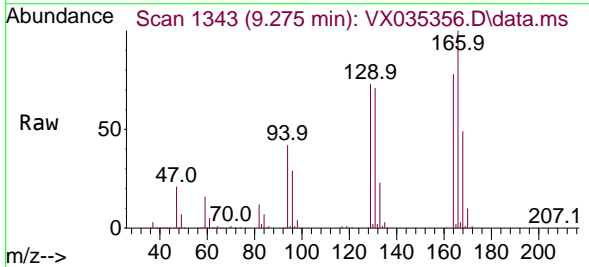

Tgt Ion:164 Resp: 132190
 Ion Ratio Lower Upper
 164 100
 166 128.4 102.7 154.1
 129 94.2 75.6 113.4
 131 91.6 73.7 110.5

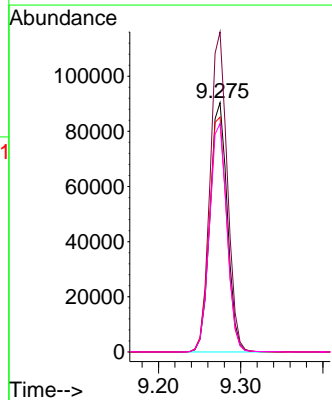
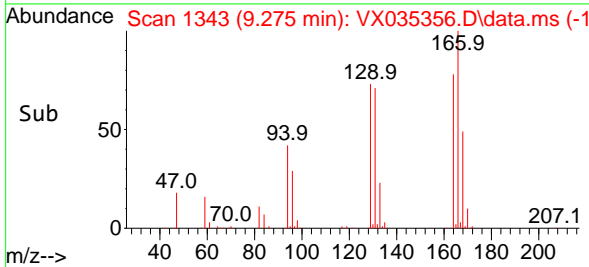

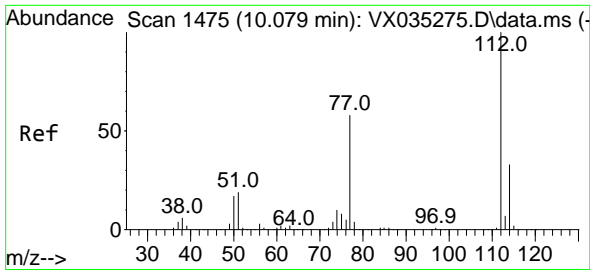

#65
 Chlorobenzene
 Concen: 45.332 ug/l
 RT: 10.080 min Scan# 1475
 Delta R.T. 0.001 min
 Lab File: VX035356.D
 Acq: 28 Apr 2023 00:50

Instrument :

MSVOA_X

Client Sample Id :

VSTDCCC050

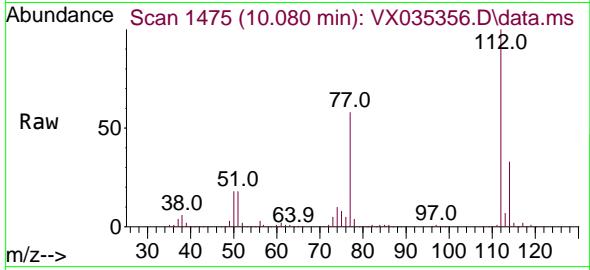

Tgt Ion: 112 Resp: 37289
 Ion Ratio Lower Upper
 112 100
 114 32.5 26.2 39.2

Manual Integrations

APPROVED

Reviewed By : John Carlone 04/28/2023

Supervised By : Mahesh Dadoda 04/28/2023

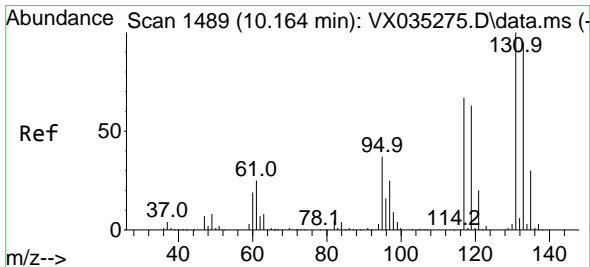
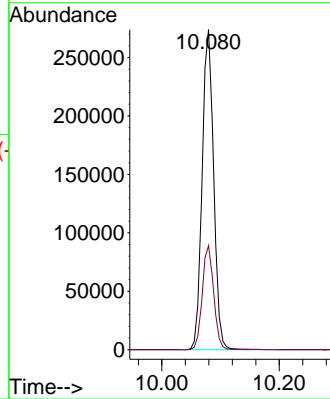
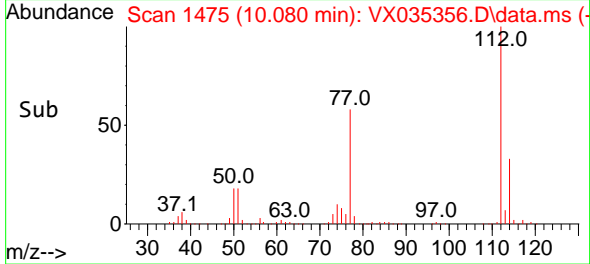

#66
 1,1,1,2-Tetrachloroethane
 Concen: 48.895 ug/l
 RT: 10.165 min Scan# 1489
 Delta R.T. 0.001 min
 Lab File: VX035356.D
 Acq: 28 Apr 2023 00:50

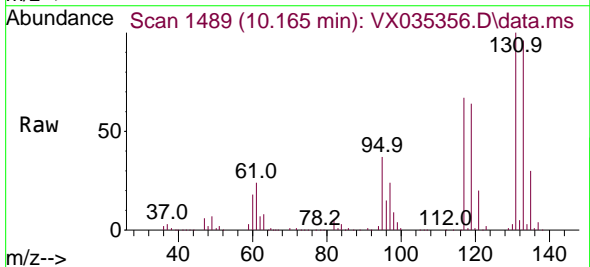

Tgt Ion: 131 Resp: 139974
 Ion Ratio Lower Upper
 131 100
 133 95.3 47.1 141.4
 119 63.8 32.6 98.0

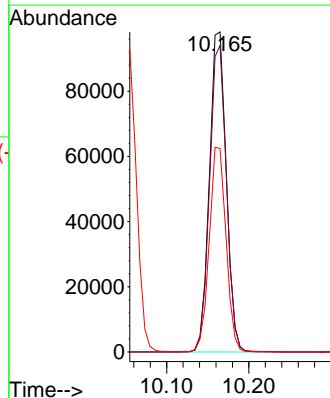
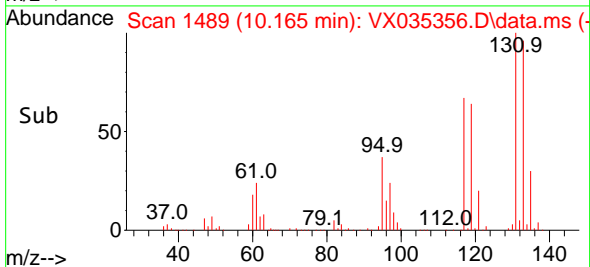

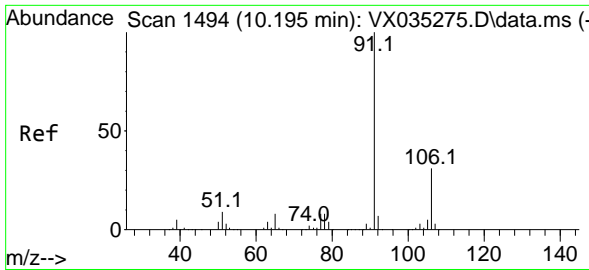

#67
 Ethyl Benzene
 Concen: 46.871 ug/l
 RT: 10.195 min Scan# 1494
 Delta R.T. 0.000 min
 Lab File: VX035356.D
 Acq: 28 Apr 2023 00:50

Instrument :

MSVOA_X

ClientSampleId :

VSTDCCC050

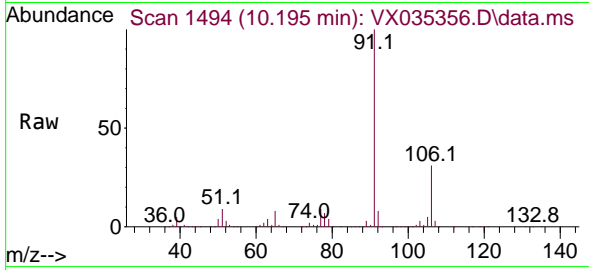

Tgt Ion: 91 Resp: 667679
 Ion Ratio Lower Upper
 91 100
 106 31.2 25.6 38.4

Manual Integrations

APPROVED

Reviewed By :John Carlone 04/28/2023

Supervised By :Mahesh Dadoda 04/28/2023

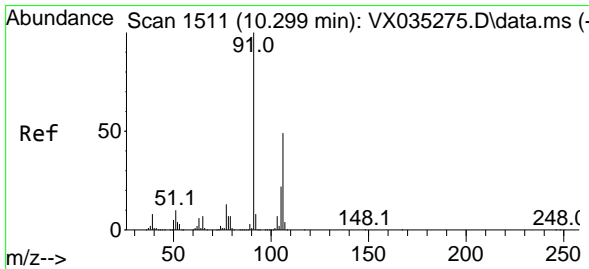
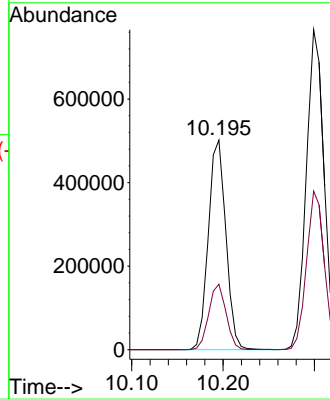
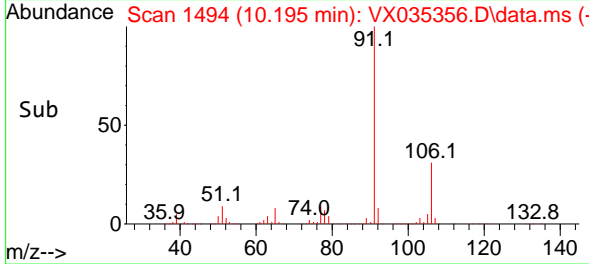

#68
 m/p-Xylenes
 Concen: 93.837 ug/l
 RT: 10.299 min Scan# 1511
 Delta R.T. -0.000 min
 Lab File: VX035356.D
 Acq: 28 Apr 2023 00:50

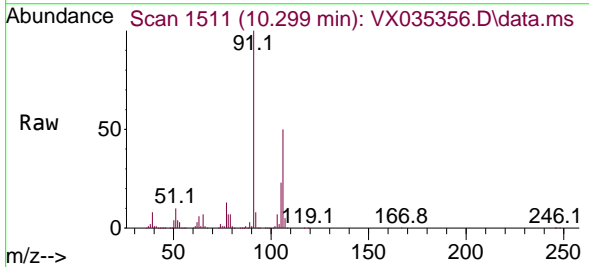

Tgt Ion:106 Resp: 512205
 Ion Ratio Lower Upper
 106 100
 91 202.3 164.0 246.0

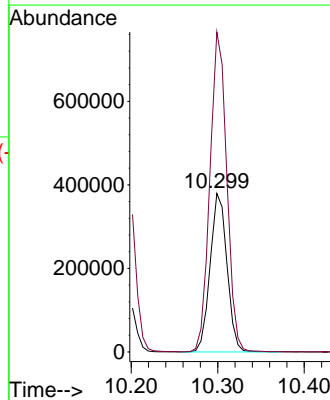
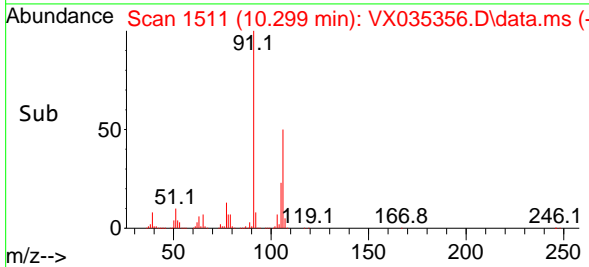

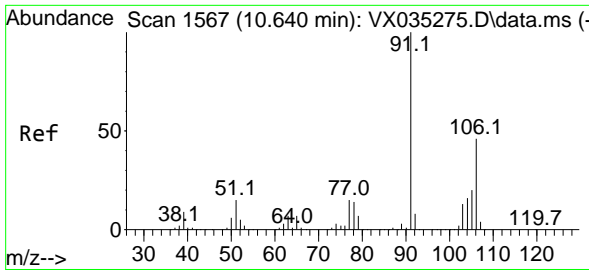

#69
 o-Xylene
 Concen: 48.005 ug/l
 RT: 10.640 min Scan# 1567
 Delta R.T. 0.000 min
 Lab File: VX035356.D
 Acq: 28 Apr 2023 00:50

Instrument :

MSVOA_X

ClientSampleId :

VSTDCCC050

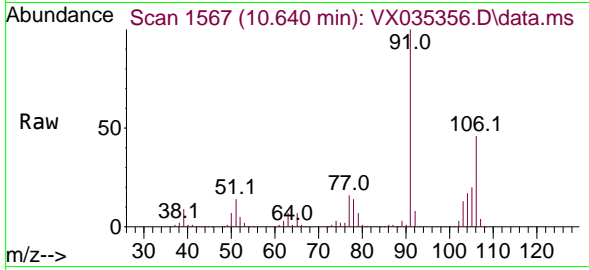

Tgt Ion:106 Resp: 256950
 Ion Ratio Lower Upper
 106 100
 91 212.6 108.5 325.3

Manual Integrations

APPROVED

Reviewed By :John Carlone 04/28/2023

Supervised By :Mahesh Dadoda 04/28/2023

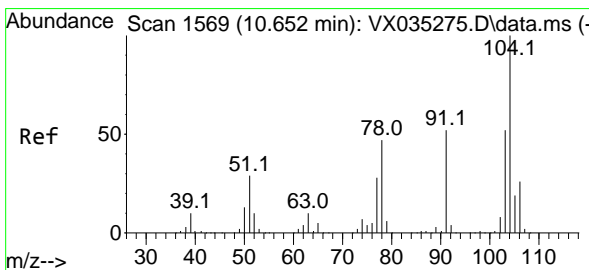
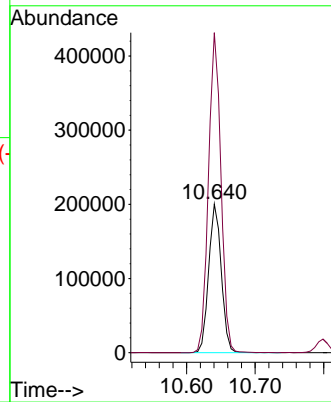
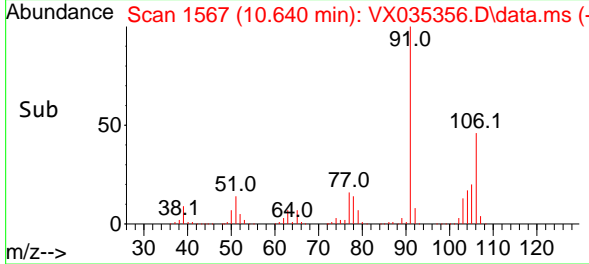

#70
 Styrene
 Concen: 48.705 ug/l
 RT: 10.653 min Scan# 1569
 Delta R.T. 0.001 min
 Lab File: VX035356.D
 Acq: 28 Apr 2023 00:50

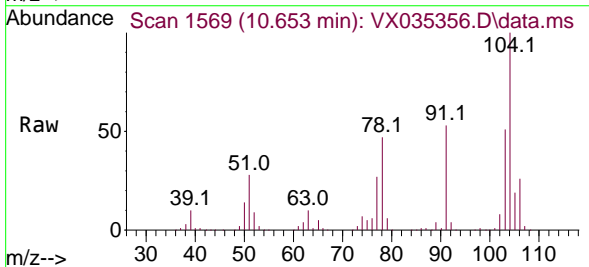

Tgt Ion:104 Resp: 422690
 Ion Ratio Lower Upper
 104 100
 78 51.3 43.4 65.2
 103 53.9 44.2 66.2

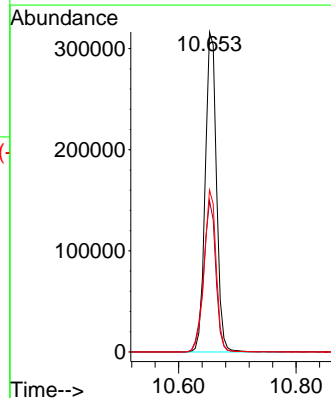
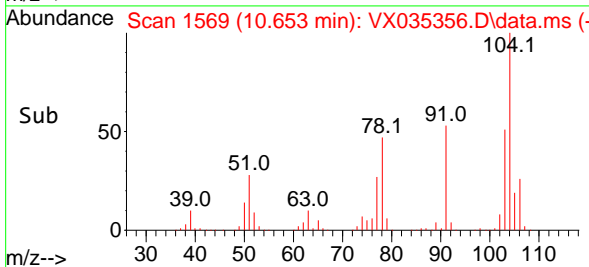

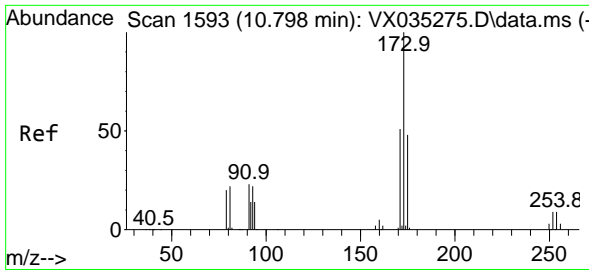

#71
 Bromoform
 Concen: 51.882 ug/l
 RT: 10.799 min Scan# 1593
 Delta R.T. 0.001 min
 Lab File: VX035356.D
 Acq: 28 Apr 2023 00:50

Instrument :

MSVOA_X

ClientSampleId :

VSTDCCC050

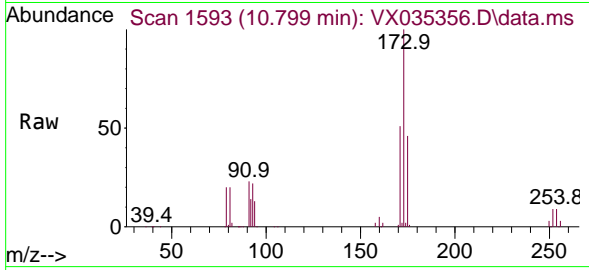

Tgt Ion:173 Resp: 103309
 Ion Ratio Lower Upper
 173 100
 175 48.0 24.1 72.4
 254 0.1 0.1 0.1

Manual Integrations

APPROVED

Reviewed By :John Carlone 04/28/2023

Supervised By :Mahesh Dadoda 04/28/2023

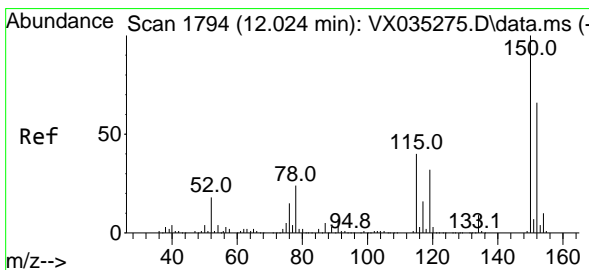
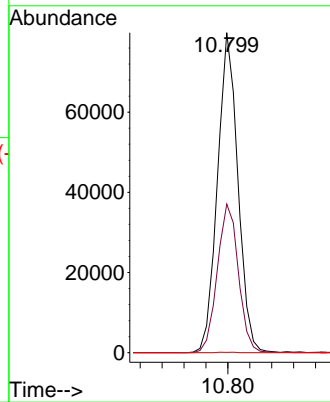
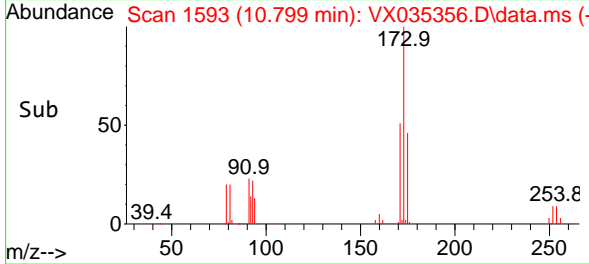

#72
 1,4-Dichlorobenzene-d4
 Concen: 50.000 ug/l
 RT: 12.024 min Scan# 1794
 Delta R.T. 0.000 min
 Lab File: VX035356.D
 Acq: 28 Apr 2023 00:50

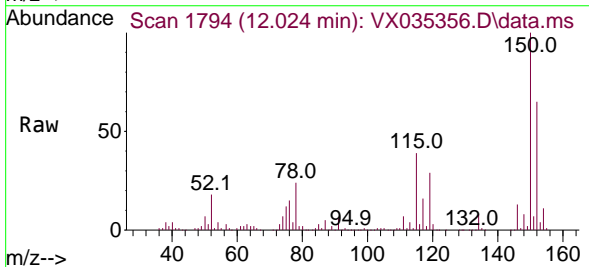

Tgt Ion:152 Resp: 187269
 Ion Ratio Lower Upper
 152 100
 115 81.7 45.0 135.0
 150 170.1 0.0 352.4

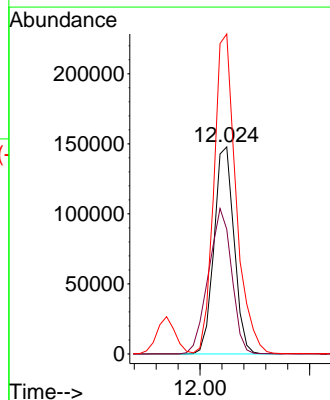
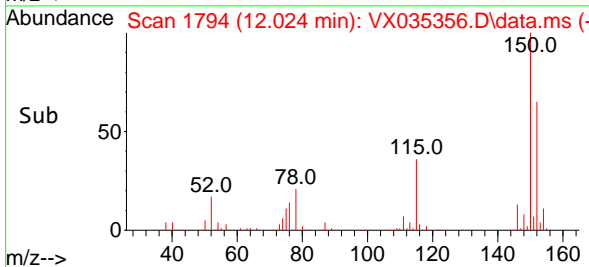

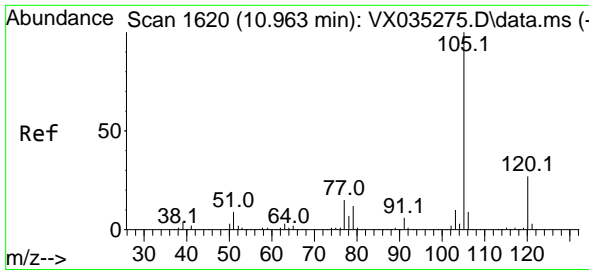

#73
 Isopropylbenzene
 Concen: 48.719 ug/l
 RT: 10.964 min Scan# 1600
 Delta R.T. 0.001 min
 Lab File: VX035356.D
 Acq: 28 Apr 2023 00:50

Instrument :
 MSVOA_X
 ClientSampleId :
 VSTDCCC050

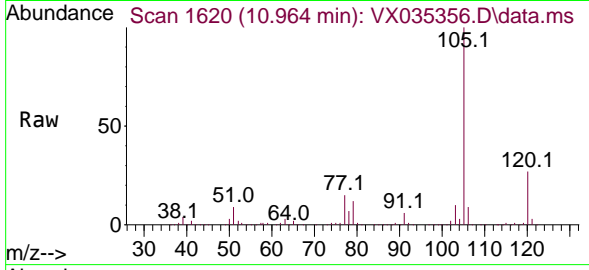

Tgt Ion: 105 Resp: 66692
 Ion Ratio Lower Upper
 105 100
 120 26.6 13.3 39.9

Manual Integrations
 APPROVED

Reviewed By : John Carlone 04/28/2023
 Supervised By : Mahesh Dadoda 04/28/2023

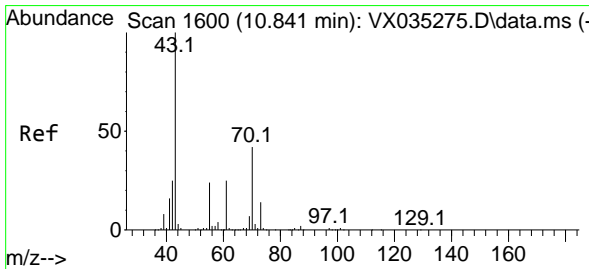
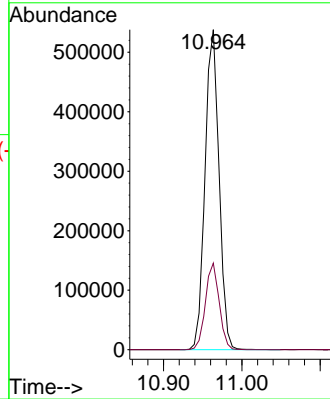
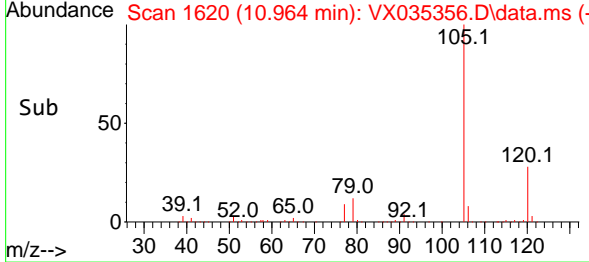

#74
 N-ethyl acetate
 Concen: 50.128 ug/l
 RT: 10.842 min Scan# 1600
 Delta R.T. 0.001 min
 Lab File: VX035356.D
 Acq: 28 Apr 2023 00:50

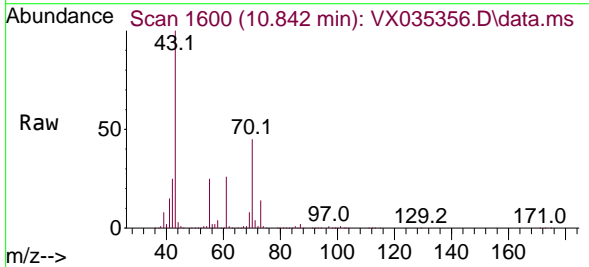

Tgt Ion: 43 Resp: 257883
 Ion Ratio Lower Upper
 43 100
 70 45.1 32.1 48.1
 55 25.2 18.3 27.5
 61 25.5 18.8 28.2

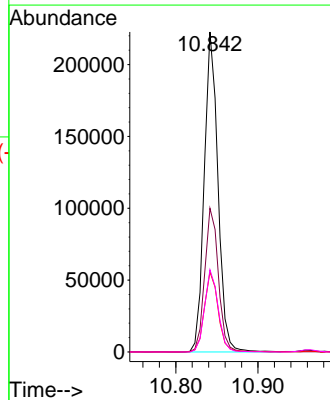
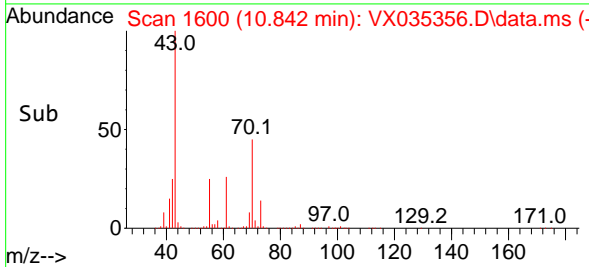

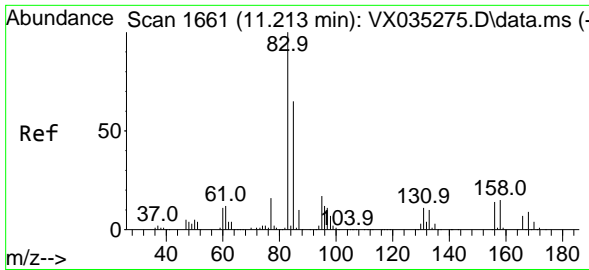

#75
 1,1,2,2-Tetrachloroethane
 Concen: 47.238 ug/l
 RT: 11.213 min Scan# 1661
 Delta R.T. 0.000 min
 Lab File: VX035356.D
 Acq: 28 Apr 2023 00:50

Instrument : MSVOA_X
 Client Sample Id : VSTDCCC050

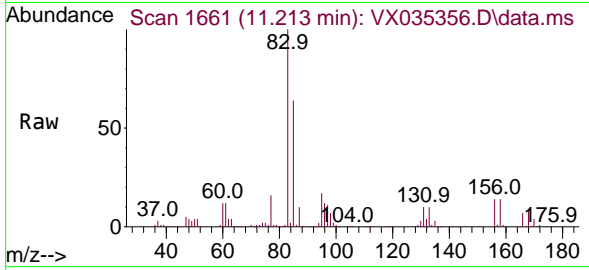

Tgt Ion: 83 Resp: 200709
 Ion Ratio Lower Upper
 83 100
 131 10.8 4.8 14.3
 85 65.6 32.0 96.0

Manual Integrations
APPROVED
 Reviewed By : John Carlone 04/28/2023
 Supervised By : Mahesh Dadoda 04/28/2023

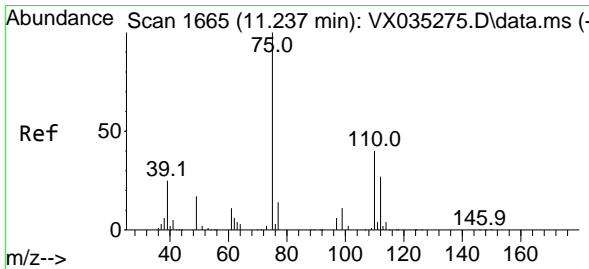
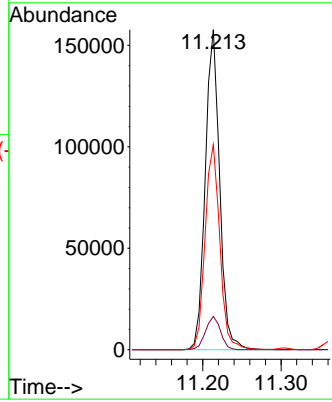
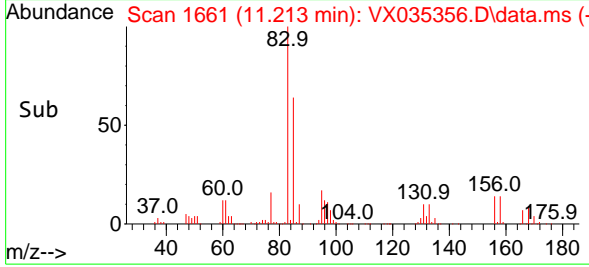

#76
 1,2,3-Trichloropropane
 Concen: 45.063 ug/l m
 RT: 11.238 min Scan# 1665
 Delta R.T. 0.001 min
 Lab File: VX035356.D
 Acq: 28 Apr 2023 00:50

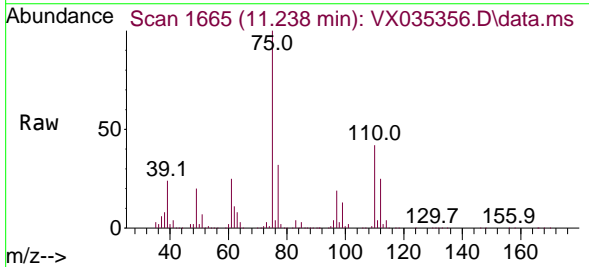

Tgt Ion: 75 Resp: 168336
 Ion Ratio Lower Upper
 75 100
 77 42.2 21.6 64.8

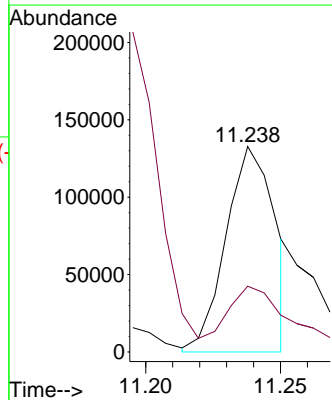
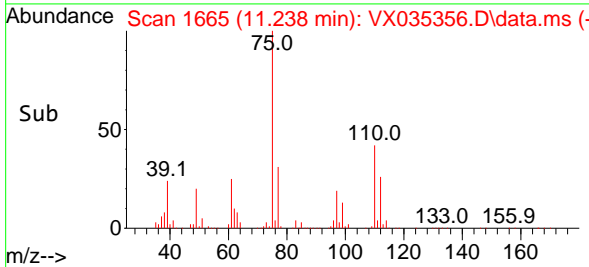

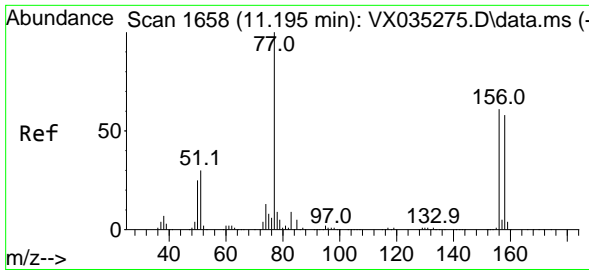

#77
 Bromobenzene
 Concen: 48.169 ug/l
 RT: 11.195 min Scan# 1658
 Delta R.T. 0.000 min
 Lab File: VX035356.D
 Acq: 28 Apr 2023 00:50

Instrument :

MSVOA_X

ClientSampleId :

VSTDCCC050

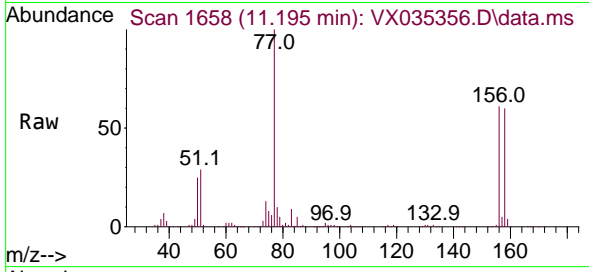

Tgt Ion:156 Resp: 163910
 Ion Ratio Lower Upper
 156 100
 77 157.4 86.7 259.9
 158 97.9 48.0 144.0

Manual Integrations

APPROVED

Reviewed By :John Carlone 04/28/2023

Supervised By :Mahesh Dadoda 04/28/2023

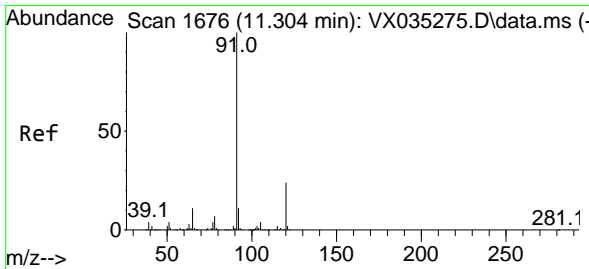
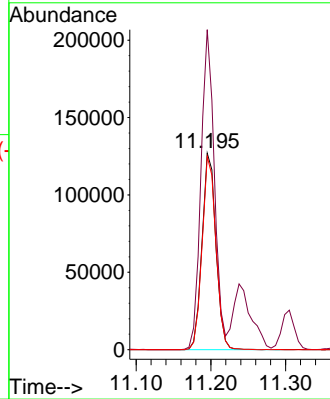
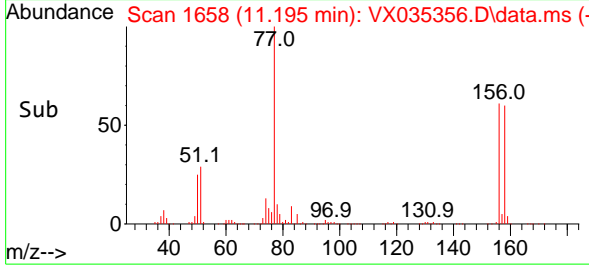

#78
 n-propylbenzene
 Concen: 47.399 ug/l
 RT: 11.305 min Scan# 1676
 Delta R.T. 0.001 min
 Lab File: VX035356.D
 Acq: 28 Apr 2023 00:50

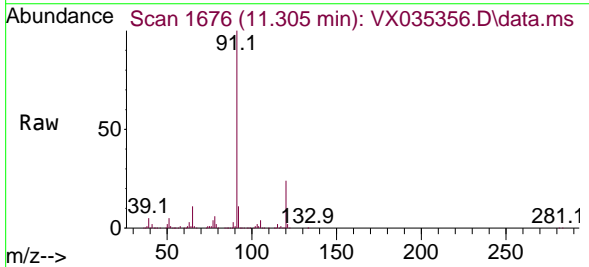

Tgt Ion: 91 Resp: 745201
 Ion Ratio Lower Upper
 91 100
 120 23.7 11.5 34.5

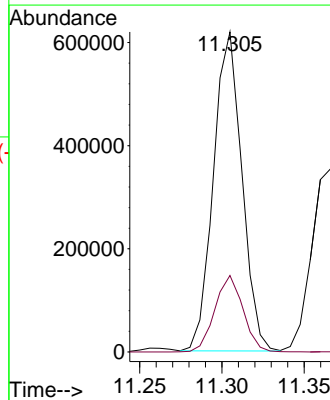
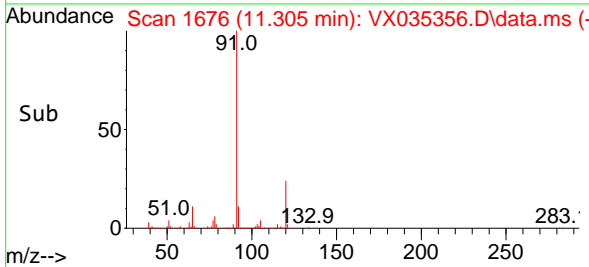

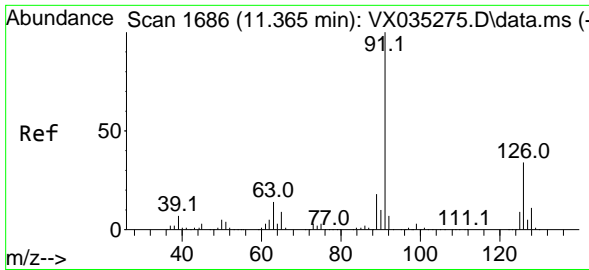

#79
 2-Chlorotoluene
 Concen: 46.579 ug/l
 RT: 11.366 min Scan# 1686
 Delta R.T. 0.001 min
 Lab File: VX035356.D
 Acq: 28 Apr 2023 00:50

Instrument :

MSVOA_X

ClientSampleId :

VSTDCCC050

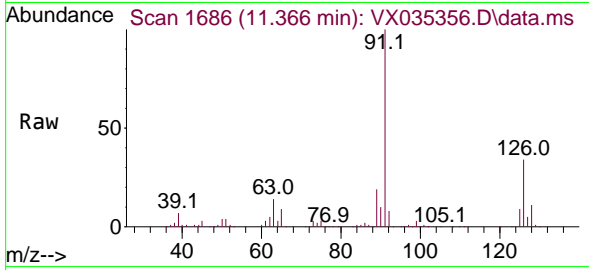

Tgt Ion: 91 Resp: 457609
 Ion Ratio Lower Upper
 91 100
 126 33.8 16.3 48.9

Manual Integrations

APPROVED

Reviewed By :John Carlone 04/28/2023

Supervised By :Mahesh Dadoda 04/28/2023

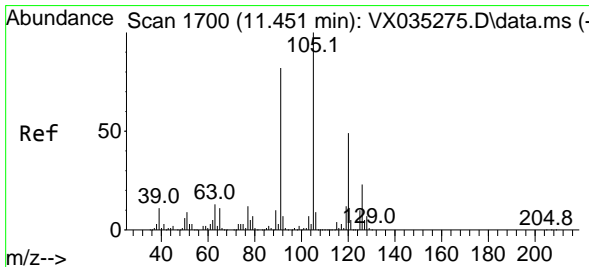
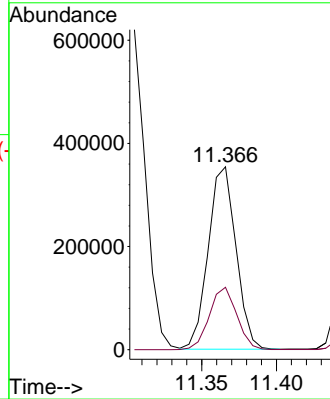
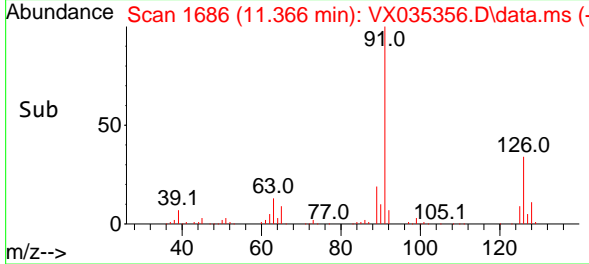

#80
 1,3,5-Trimethylbenzene
 Concen: 48.667 ug/l
 RT: 11.451 min Scan# 1700
 Delta R.T. 0.000 min
 Lab File: VX035356.D
 Acq: 28 Apr 2023 00:50

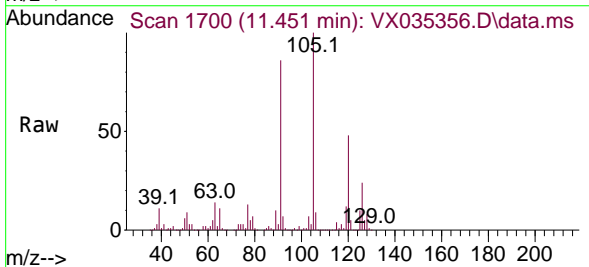

Tgt Ion:105 Resp: 561742
 Ion Ratio Lower Upper
 105 100
 120 48.6 23.7 71.1

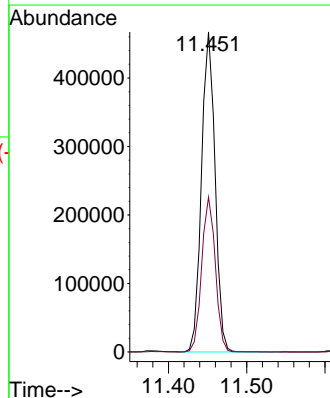
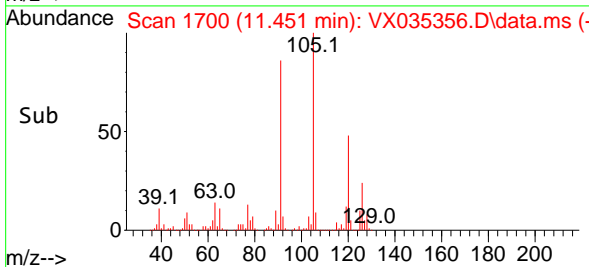

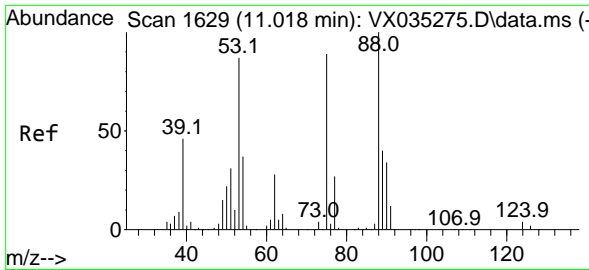

#81
 trans-1,4-Dichloro-2-butene
 Concen: 46.462 ug/l
 RT: 11.018 min Scan# 1629
 Delta R.T. 0.000 min
 Lab File: VX035356.D
 Acq: 28 Apr 2023 00:50

Instrument :

MSVOA_X

ClientSampleId :

VSTDCCC050

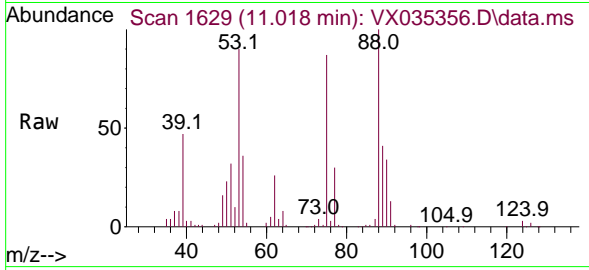

Tgt Ion: 75 Resp: 53589
 Ion Ratio Lower Upper
 75 100
 53 103.0 82.6 124.0
 89 45.7 36.9 55.3

Manual Integrations

APPROVED

Reviewed By :John Carlone 04/28/2023

Supervised By :Mahesh Dadoda 04/28/2023

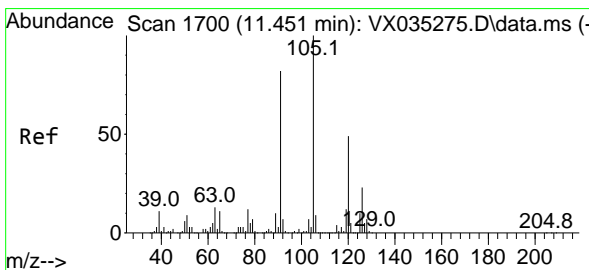
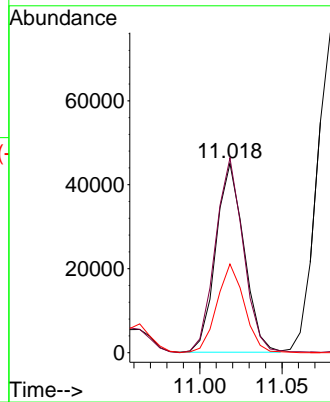
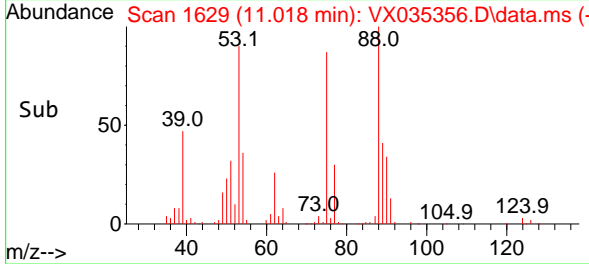

#82
 4-Chlorotoluene
 Concen: 47.368 ug/l
 RT: 11.451 min Scan# 1700
 Delta R.T. 0.000 min
 Lab File: VX035356.D
 Acq: 28 Apr 2023 00:50

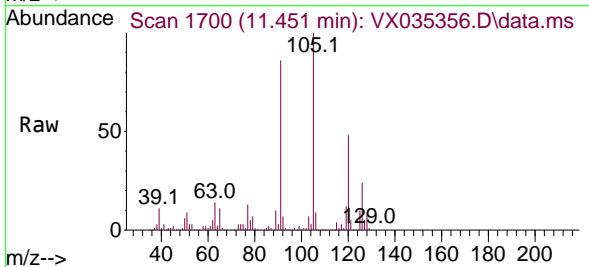

Tgt Ion: 91 Resp: 522664
 Ion Ratio Lower Upper
 91 100
 126 29.5 14.2 42.6

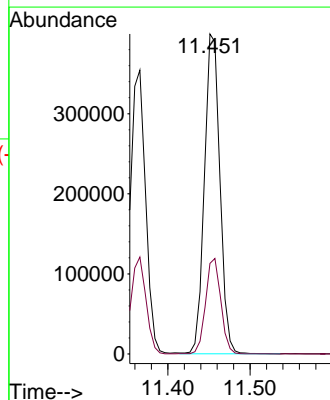
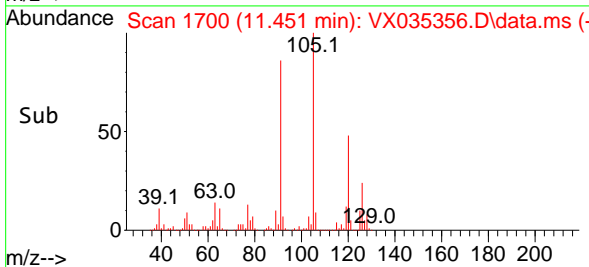

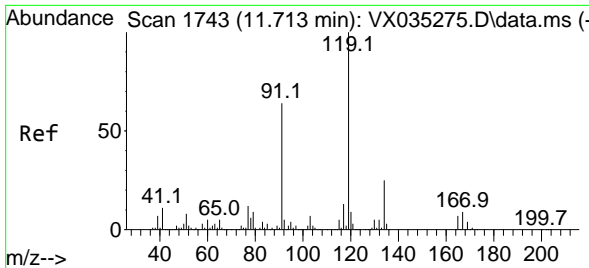

#83
 tert-Butylbenzene
 Concen: 47.600 ug/l
 RT: 11.713 min Scan# 1743
 Delta R.T. 0.000 min
 Lab File: VX035356.D
 Acq: 28 Apr 2023 00:50

Instrument :

MSVOA_X

ClientSampleId :

VSTDCCC050

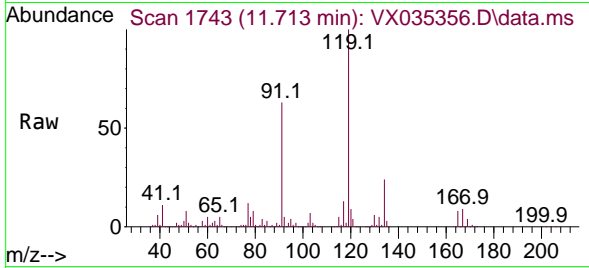

Tgt Ion:119 Resp: 551279
 Ion Ratio Lower Upper
 119 100
 91 59.0 30.6 92.0
 134 23.5 11.8 35.4

Manual Integrations

APPROVED

Reviewed By :John Carlone 04/28/2023

Supervised By :Mahesh Dadoda 04/28/2023

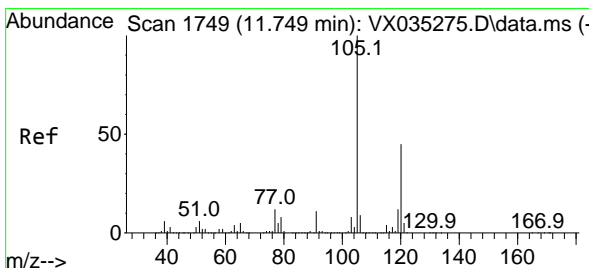
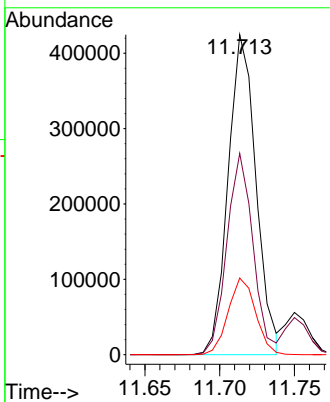
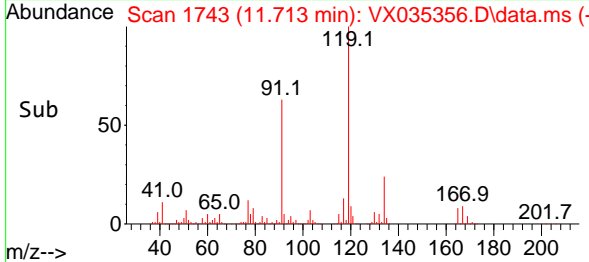

#84
 1,2,4-Trimethylbenzene
 Concen: 48.299 ug/l
 RT: 11.750 min Scan# 1749
 Delta R.T. 0.001 min
 Lab File: VX035356.D
 Acq: 28 Apr 2023 00:50

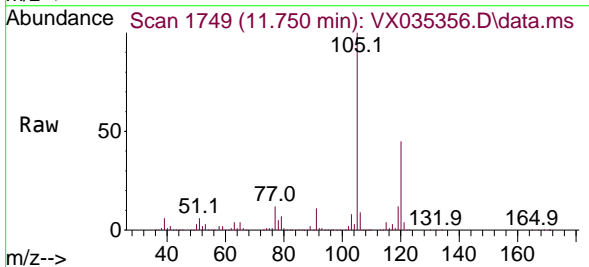

Tgt Ion:105 Resp: 560161
 Ion Ratio Lower Upper
 105 100
 120 44.6 22.4 67.0

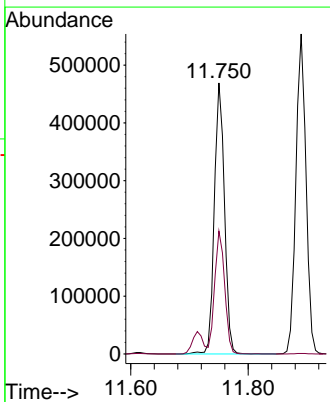
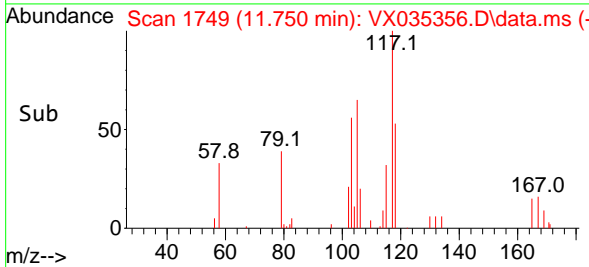

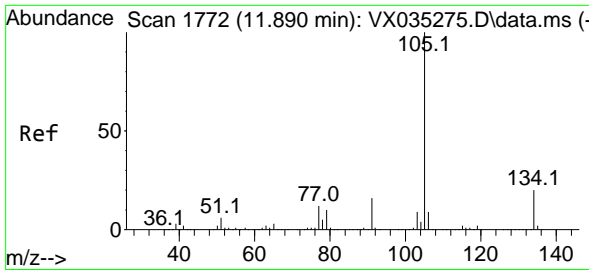

#85
 sec-Butylbenzene
 Concen: 46.625 ug/l
 RT: 11.890 min Scan# 1772
 Delta R.T. 0.000 min
 Lab File: VX035356.D
 Acq: 28 Apr 2023 00:50

Instrument :

MSVOA_X

ClientSampleId :

VSTDCCC050

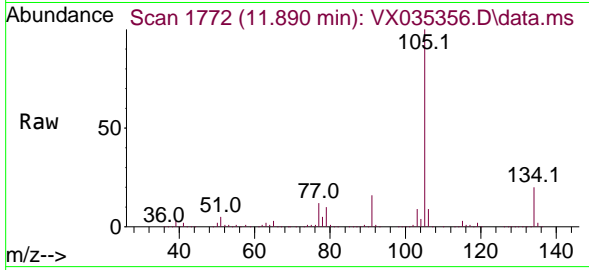

Tgt Ion:105 Resp: 66235
 Ion Ratio Lower Upper
 105 100
 134 20.5 10.2 30.4

Manual Integrations

APPROVED

Reviewed By :John Carlone 04/28/2023

Supervised By :Mahesh Dadoda 04/28/2023

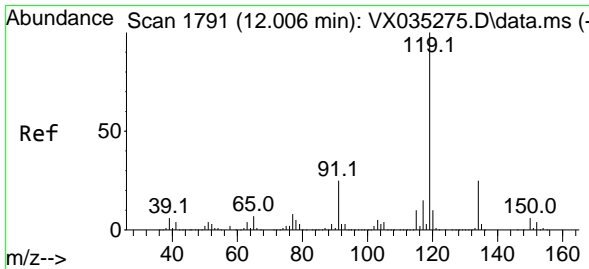
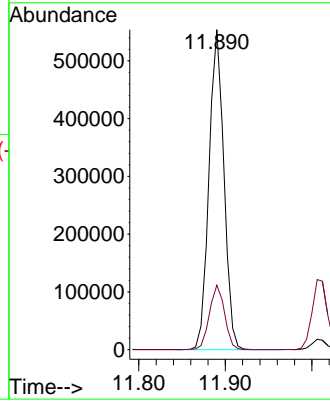
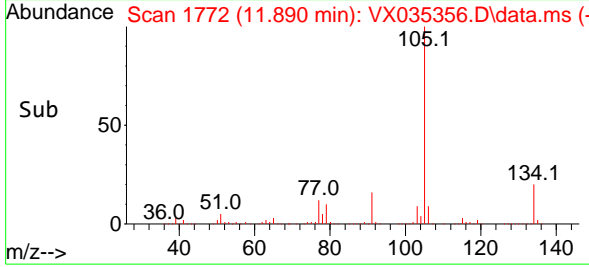

#86
 p-Isopropyltoluene
 Concen: 47.796 ug/l
 RT: 12.006 min Scan# 1791
 Delta R.T. 0.000 min
 Lab File: VX035356.D
 Acq: 28 Apr 2023 00:50

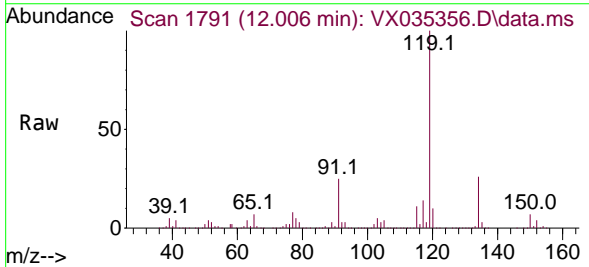

Tgt Ion:119 Resp: 577481
 Ion Ratio Lower Upper
 119 100
 134 25.9 13.2 39.5
 91 23.9 12.9 38.7

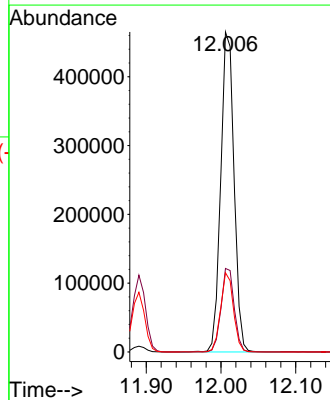
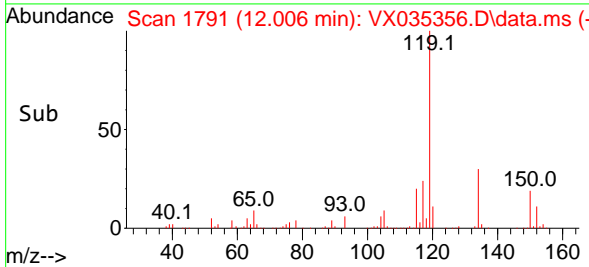

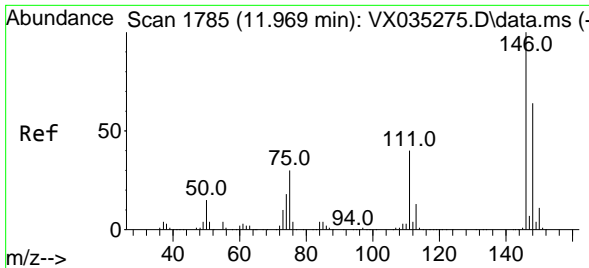

#87
 1,3-Dichlorobenzene
 Concen: 47.240 ug/l
 RT: 11.969 min Scan# 1785
 Delta R.T. 0.000 min
 Lab File: VX035356.D
 Acq: 28 Apr 2023 00:50

Instrument :

MSVOA_X

Client Sample Id :

VSTDCCC050

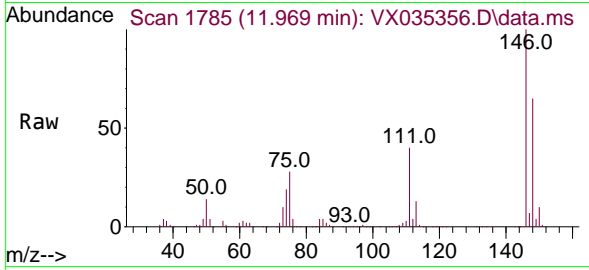

Tgt Ion:146 Resp: 305488
 Ion Ratio Lower Upper
 146 100
 111 41.3 20.9 62.8
 148 64.0 31.6 95.0

Manual Integrations

APPROVED

Reviewed By :John Carlone 04/28/2023

Supervised By :Mahesh Dadoda 04/28/2023

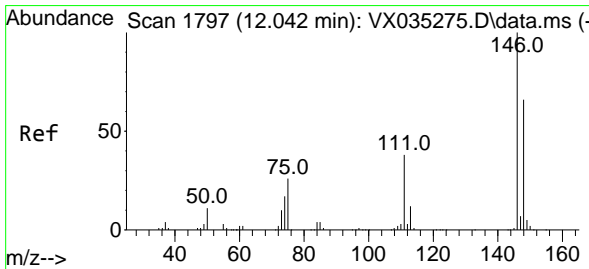
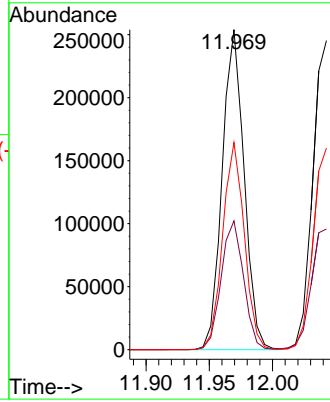
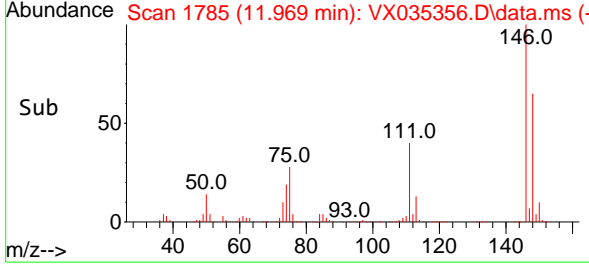

#88
 1,4-Dichlorobenzene
 Concen: 44.717 ug/l
 RT: 12.043 min Scan# 1797
 Delta R.T. 0.001 min
 Lab File: VX035356.D
 Acq: 28 Apr 2023 00:50

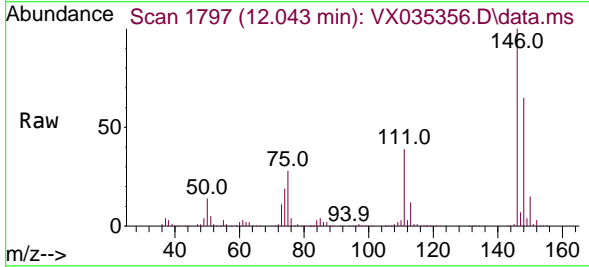

Tgt Ion:146 Resp: 303194
 Ion Ratio Lower Upper
 146 100
 111 40.8 20.6 61.9
 148 64.4 31.8 95.4

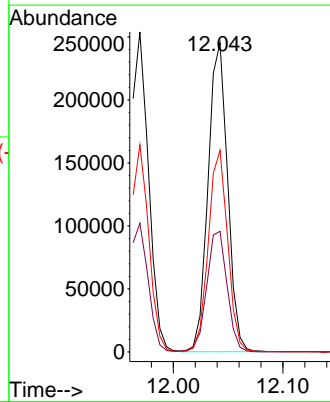
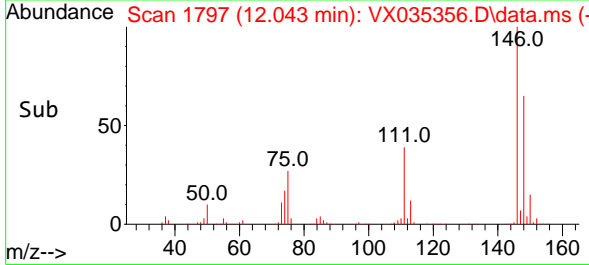

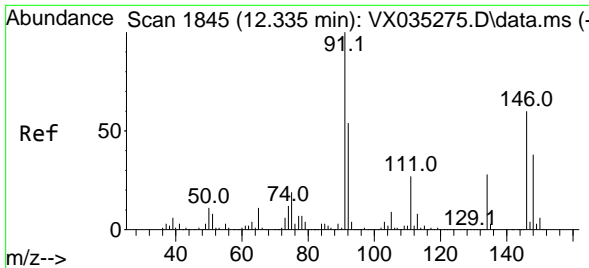

#89
 n-Butylbenzene
 Concen: 45.872 ug/l
 RT: 12.329 min Scan# 1844
 Delta R.T. -0.006 min
 Lab File: VX035356.D
 Acq: 28 Apr 2023 00:50

Instrument :

MSVOA_X

ClientSampleId :

VSTDCCC050

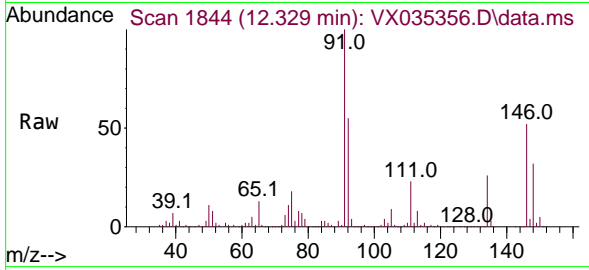

Tgt Ion: 91 Resp: 46786
 Ion Ratio Lower Upper
 91 100
 92 54.4 27.7 83.0
 134 27.3 13.0 38.9

Manual Integrations

APPROVED

Reviewed By :John Carlone 04/28/2023

Supervised By :Mahesh Dadoda 04/28/2023

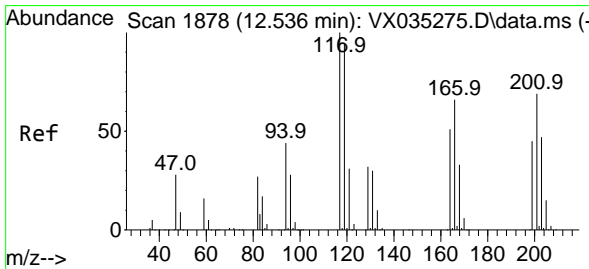
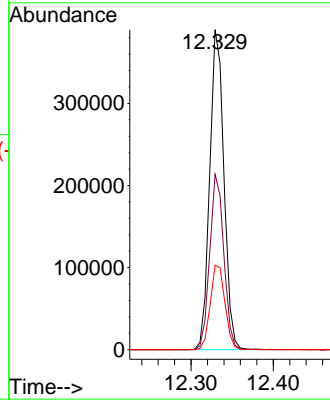
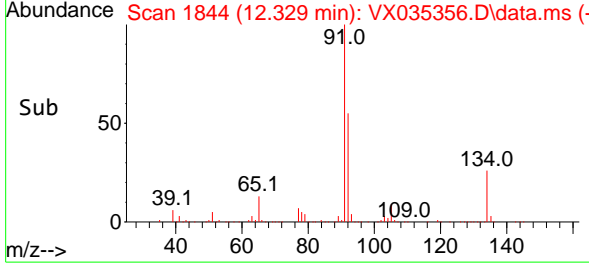

#90
 Hexachloroethane
 Concen: 49.447 ug/l
 RT: 12.536 min Scan# 1878
 Delta R.T. 0.000 min
 Lab File: VX035356.D
 Acq: 28 Apr 2023 00:50

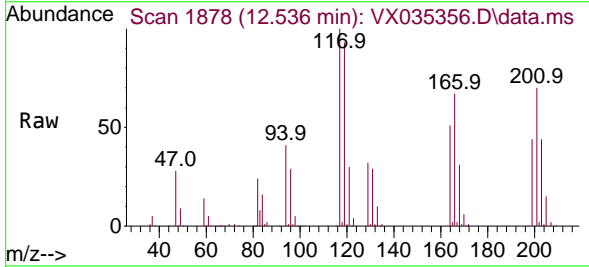

Tgt Ion:117 Resp: 91454
 Ion Ratio Lower Upper
 117 100
 201 78.2 34.4 103.1

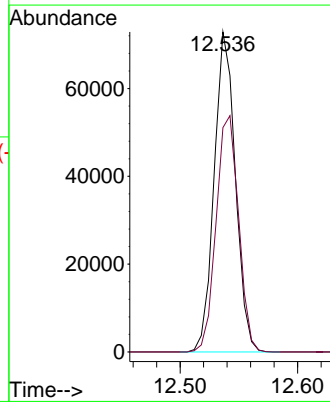
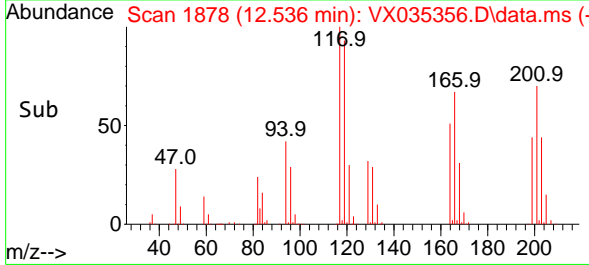

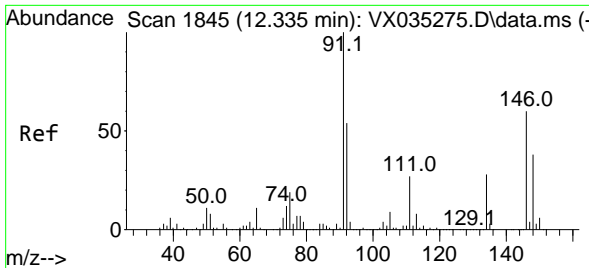

#91
 1,2-Dichlorobenzene
 Concen: 46.687 ug/l
 RT: 12.335 min Scan# 1845
 Delta R.T. 0.000 min
 Lab File: VX035356.D
 Acq: 28 Apr 2023 00:50

Instrument :

MSVOA_X

ClientSampleId :

VSTDCCC050

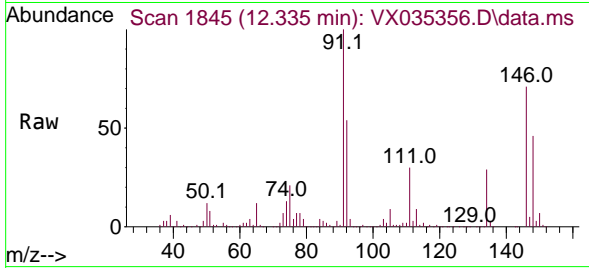

Tgt Ion:146 Resp: 301960
 Ion Ratio Lower Upper
 146 100
 111 42.3 22.0 66.0
 148 64.1 32.0 96.0

Manual Integrations

APPROVED

Reviewed By :John Carlone 04/28/2023

Supervised By :Mahesh Dadoda 04/28/2023

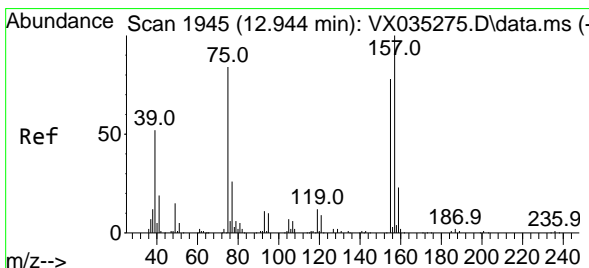
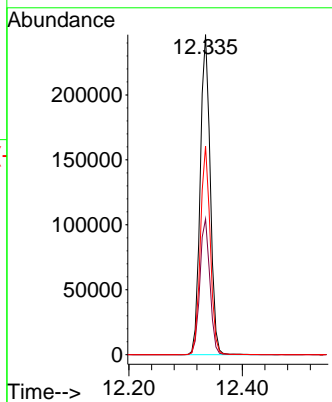
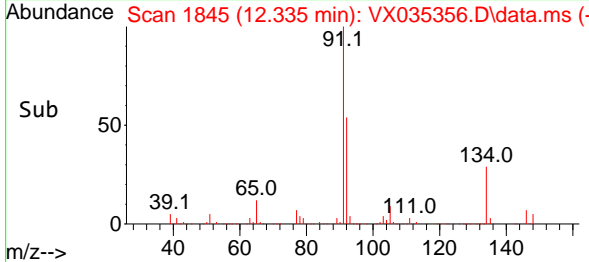

#92
 1,2-Dibromo-3-Chloropropane
 Concen: 50.942 ug/l
 RT: 12.945 min Scan# 1945
 Delta R.T. 0.001 min
 Lab File: VX035356.D
 Acq: 28 Apr 2023 00:50

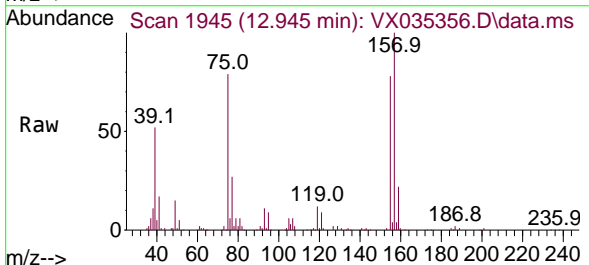

Tgt Ion: 75 Resp: 43402
 Ion Ratio Lower Upper
 75 100
 155 90.4 38.4 115.1
 157 116.5 49.9 149.7

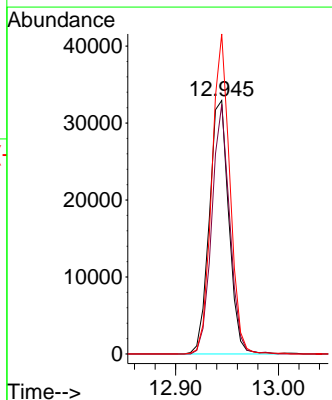
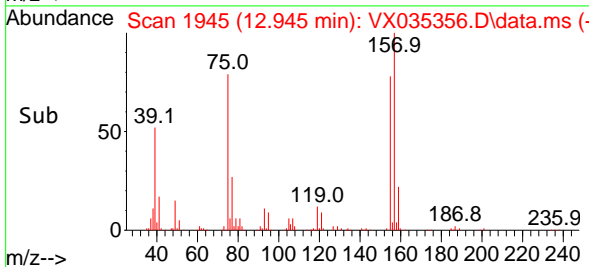

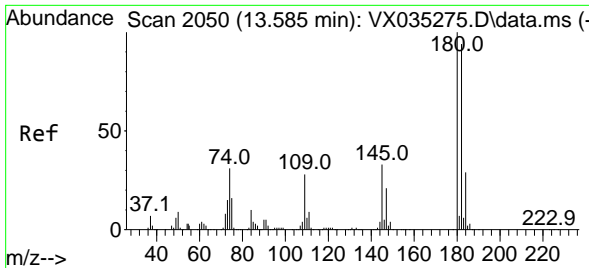

#93
 1,2,4-Trichlorobenzene
 Concen: 47.460 ug/l
 RT: 13.585 min Scan# 2050
 Delta R.T. -0.000 min
 Lab File: VX035356.D
 Acq: 28 Apr 2023 00:50

Instrument :

MSVOA_X

Client Sample Id :

VSTDCCC050

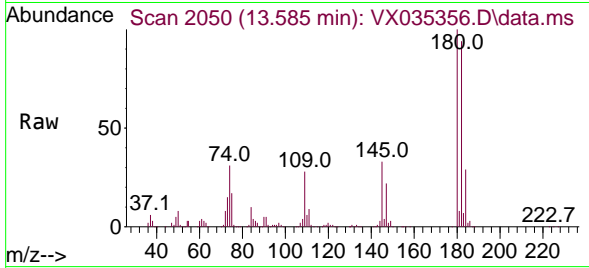

Tgt Ion:180 Resp: 192950
 Ion Ratio Lower Upper
 180 100
 182 93.6 47.0 141.0
 145 32.0 15.9 47.7

Manual Integrations

APPROVED

Reviewed By :John Carlone 04/28/2023

Supervised By :Mahesh Dadoda 04/28/2023

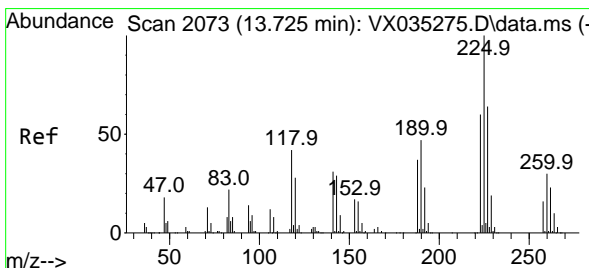
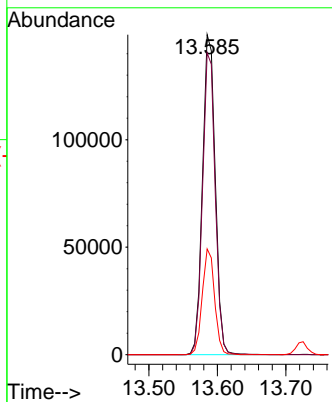
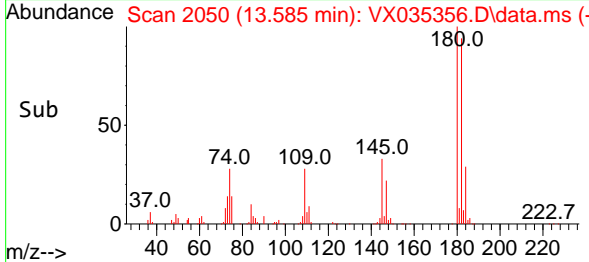

#94
 Hexachlorobutadiene
 Concen: 41.677 ug/l
 RT: 13.725 min Scan# 2073
 Delta R.T. 0.000 min
 Lab File: VX035356.D
 Acq: 28 Apr 2023 00:50

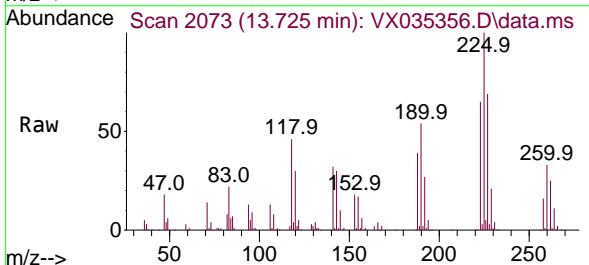

Tgt Ion:225 Resp: 74363
 Ion Ratio Lower Upper
 225 100
 223 64.7 32.1 96.5
 227 65.3 31.8 95.4

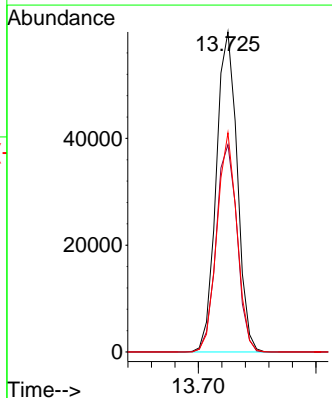
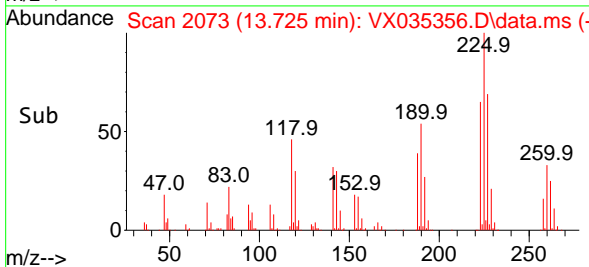

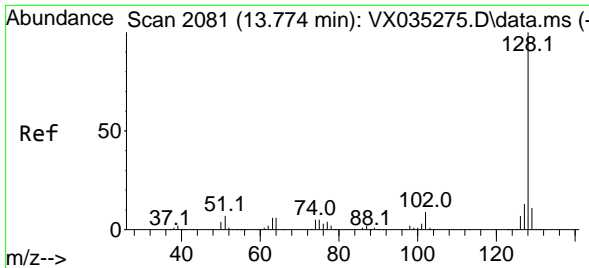

#95
 Naphthalene
 Concen: 50.097 ug/l
 RT: 13.774 min Scan# 2081
 Delta R.T. -0.000 min
 Lab File: VX035356.D
 Acq: 28 Apr 2023 00:50

Instrument :

MSVOA_X

Client Sample Id :

VSTDC050

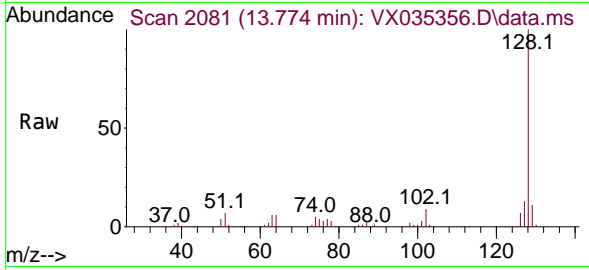

Tgt Ion:128 Resp: 62699
 Ion Ratio Lower Upper
 128 100
 127 12.6 10.2 15.4
 129 11.0 8.6 13.0

Manual Integrations

APPROVED

Reviewed By :John Carlone 04/28/2023

Supervised By :Mahesh Dadoda 04/28/2023

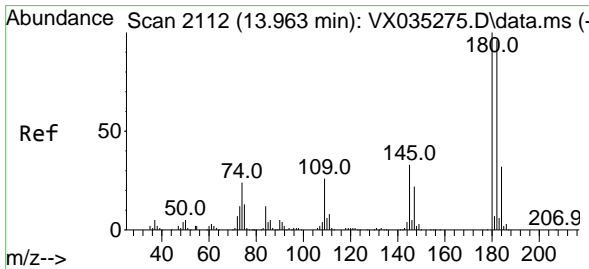
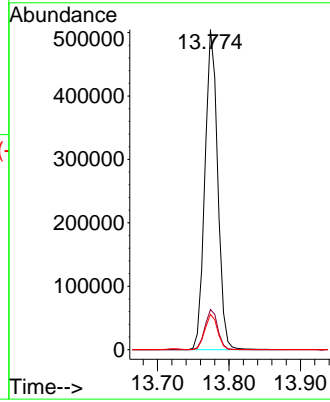
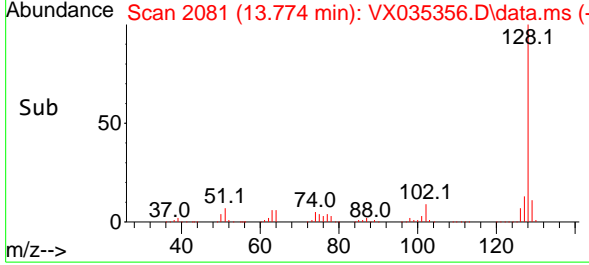

#96
 1,2,3-Trichlorobenzene
 Concen: 45.813 ug/l
 RT: 13.957 min Scan# 2111
 Delta R.T. -0.006 min
 Lab File: VX035356.D
 Acq: 28 Apr 2023 00:50

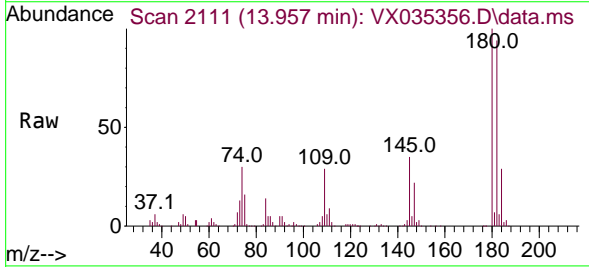

Tgt Ion:180 Resp: 187493
 Ion Ratio Lower Upper
 180 100
 182 95.9 48.0 144.2
 145 34.5 17.7 53.1

