

Data Path : Z:\voasrv\HPCHEM1\MSVOA\_X\Data\VX042825\  
 Data File : VX045970.D  
 Acq On : 28 Apr 2025 20:28  
 Operator : JC/MD  
 Sample : VSTDCCC050  
 Misc : 5.0mL/MSVOA\_X/WATER  
 ALS Vial : 28 Sample Multiplier: 1

Instrument :  
 MSVOA\_X  
 ClientSampleId :  
 VSTDCCC050EC

Quant Time: Apr 29 01:37:12 2025  
 Quant Method : Z:\voasrv\HPCHEM1\MSVOA\_X\Method\82X040225W.M  
 Quant Title : SW846 8260  
 QLast Update : Wed Apr 02 03:11:43 2025  
 Response via : Initial Calibration

| Compound                     | R.T.   | QIon  | Response | Conc     | Units | Dev(Min) |
|------------------------------|--------|-------|----------|----------|-------|----------|
| Internal Standards           |        |       |          |          |       |          |
| 1) Pentafluorobenzene        | 5.544  | 168   | 80938    | 50.000   | ug/l  | 0.00     |
| 34) 1,4-Difluorobenzene      | 6.757  | 114   | 142782   | 50.000   | ug/l  | 0.00     |
| 63) Chlorobenzene-d5         | 10.049 | 117   | 124317   | 50.000   | ug/l  | 0.00     |
| 72) 1,4-Dichlorobenzene-d4   | 12.018 | 152   | 59491    | 50.000   | ug/l  | 0.00     |
| System Monitoring Compounds  |        |       |          |          |       |          |
| 33) 1,2-Dichloroethane-d4    | 5.952  | 65    | 75555    | 51.046   | ug/l  | 0.00     |
| Spiked Amount                | 50.000 | Range | 74 - 125 | Recovery | =     | 102.100% |
| 35) Dibromofluoromethane     | 5.379  | 113   | 53714    | 53.023   | ug/l  | 0.00     |
| Spiked Amount                | 50.000 | Range | 75 - 124 | Recovery | =     | 106.040% |
| 50) Toluene-d8               | 8.647  | 98    | 172354   | 48.744   | ug/l  | 0.00     |
| Spiked Amount                | 50.000 | Range | 86 - 113 | Recovery | =     | 97.480%  |
| 62) 4-Bromofluorobenzene     | 11.079 | 95    | 67539    | 52.439   | ug/l  | 0.00     |
| Spiked Amount                | 50.000 | Range | 77 - 121 | Recovery | =     | 104.880% |
| Target Compounds             |        |       |          |          |       |          |
|                              |        |       |          |          |       | Qvalue   |
| 2) Dichlorodifluoromethane   | 1.166  | 85    | 56928    | 47.031   | ug/l  | 99       |
| 3) Chloromethane             | 1.307  | 50    | 57702    | 46.402   | ug/l  | 95       |
| 4) Vinyl Chloride            | 1.374  | 62    | 54442    | 47.839   | ug/l  | 98       |
| 5) Bromomethane              | 1.593  | 94    | 25719    | 47.664   | ug/l  | 100      |
| 6) Chloroethane              | 1.672  | 64    | 32219    | 53.362   | ug/l  | 98       |
| 7) Trichlorofluoromethane    | 1.874  | 101   | 90267    | 53.192   | ug/l  | 98       |
| 8) Diethyl Ether             | 2.136  | 74    | 29836    | 52.368   | ug/l  | 97       |
| 9) 1,1,2-Trichlorotrifluo... | 2.319  | 101   | 53487    | 53.788   | ug/l  | 98       |
| 10) Methyl Iodide            | 2.447  | 142   | 66252    | 53.415   | ug/l  | 97       |
| 11) Tert butyl alcohol       | 2.971  | 59    | 56851    | 285.799  | ug/l  | 99       |
| 12) 1,1-Dichloroethene       | 2.313  | 96    | 49869    | 51.324   | ug/l  | 95       |
| 13) Acrolein                 | 2.233  | 56    | 70580    | 257.660  | ug/l  | 99       |
| 14) Allyl chloride           | 2.654  | 41    | 98797    | 53.589   | ug/l  | 98       |
| 15) Acrylonitrile            | 3.062  | 53    | 170005   | 270.744  | ug/l  | 99       |
| 16) Acetone                  | 2.380  | 43    | 161857   | 266.304  | ug/l  | 100      |
| 17) Carbon Disulfide         | 2.502  | 76    | 101569   | 42.323   | ug/l  | 98       |
| 18) Methyl Acetate           | 2.703  | 43    | 92399    | 66.030   | ug/l  | 99       |
| 19) Methyl tert-butyl Ether  | 3.111  | 73    | 189690   | 55.807   | ug/l  | 99       |
| 20) Methylene Chloride       | 2.782  | 84    | 59148    | 51.982   | ug/l  | 95       |
| 21) trans-1,2-Dichloroethene | 3.087  | 96    | 50954    | 51.330   | ug/l  | 99       |
| 22) Diisopropyl ether        | 3.757  | 45    | 201314   | 55.433   | ug/l  | 92       |
| 23) Vinyl Acetate            | 3.721  | 43    | 867187   | 276.375  | ug/l  | 100      |
| 24) 1,1-Dichloroethane       | 3.605  | 63    | 109362   | 53.248   | ug/l  | 99       |
| 25) 2-Butanone               | 4.556  | 43    | 243810   | 274.042  | ug/l  | 99       |
| 26) 2,2-Dichloropropane      | 4.471  | 77    | 69205    | 52.153   | ug/l  | 99       |
| 27) cis-1,2-Dichloroethene   | 4.483  | 96    | 63683    | 52.657   | ug/l  | 100      |
| 28) Bromochloromethane       | 4.891  | 49    | 50524    | 50.906   | ug/l  | 99       |
| 29) Tetrahydrofuran          | 5.001  | 42    | 152586   | 264.535  | ug/l  | 100      |
| 30) Chloroform               | 5.086  | 83    | 114075   | 53.979   | ug/l  | 99       |
| 31) Cyclohexane              | 5.464  | 56    | 93018    | 51.230   | ug/l  | 97       |
| 32) 1,1,1-Trichloroethane    | 5.373  | 97    | 98472    | 55.067   | ug/l  | 99       |
| 36) 1,1-Dichloropropene      | 5.684  | 75    | 72249    | 52.821   | ug/l  | 99       |
| 37) Ethyl Acetate            | 4.715  | 43    | 90021    | 52.225   | ug/l  | 98       |
| 38) Carbon Tetrachloride     | 5.666  | 117   | 81950    | 55.437   | ug/l  | 100      |
| 39) Methylcyclohexane        | 7.373  | 83    | 89611    | 53.446   | ug/l  | 98       |
| 40) Benzene                  | 6.031  | 78    | 220324   | 52.742   | ug/l  | 99       |

Data Path : Z:\voasrv\HPCHEM1\MSVOA\_X\Data\VX042825\  
 Data File : VX045970.D  
 Acq On : 28 Apr 2025 20:28  
 Operator : JC/MD  
 Sample : VSTDCCC050  
 Misc : 5.0mL/MSVOA\_X/WATER  
 ALS Vial : 28 Sample Multiplier: 1

Instrument :  
 MSVOA\_X  
 ClientSampleId :  
 VSTDCCC050EC

Quant Time: Apr 29 01:37:12 2025  
 Quant Method : Z:\voasrv\HPCHEM1\MSVOA\_X\Method\82X040225W.M  
 Quant Title : SW846 8260  
 QLast Update : Wed Apr 02 03:11:43 2025  
 Response via : Initial Calibration

| Compound                      | R.T.   | QIon | Response | Conc     | Units  | Dev(Min) |
|-------------------------------|--------|------|----------|----------|--------|----------|
| 41) Methacrylonitrile         | 4.916  | 41   | 52785    | 58.038   | ug/l   | 99       |
| 42) 1,2-Dichloroethane        | 6.080  | 62   | 95708    | 55.471   | ug/l   | 100      |
| 43) Isopropyl Acetate         | 6.342  | 43   | 148727   | 56.928   | ug/l   | 100      |
| 44) Trichloroethene           | 7.123  | 130  | 52140    | 52.513   | ug/l   | 97       |
| 45) 1,2-Dichloropropane       | 7.427  | 63   | 56662    | 54.362   | ug/l   | 100      |
| 46) Dibromomethane            | 7.574  | 93   | 43220    | 54.017   | ug/l   | 98       |
| 47) Bromodichloromethane      | 7.818  | 83   | 88145    | 55.164   | ug/l   | 98       |
| 48) Methyl methacrylate       | 7.690  | 41   | 77360    | 57.351   | ug/l   | 98       |
| 49) 1,4-Dioxane               | 7.659  | 88   | 28419    | 1164.472 | ug/l   | 98       |
| 51) 4-Methyl-2-Pentanone      | 8.574  | 43   | 488302   | 281.947  | ug/l   | 99       |
| 52) Toluene                   | 8.714  | 92   | 135569   | 53.632   | ug/l   | 99       |
| 53) t-1,3-Dichloropropene     | 8.976  | 75   | 76843    | 50.008   | ug/l   | 100      |
| 54) cis-1,3-Dichloropropene   | 8.360  | 75   | 84979    | 56.594   | ug/l   | 96       |
| 55) 1,1,2-Trichloroethane     | 9.147  | 97   | 55381    | 54.981   | ug/l   | 99       |
| 56) Ethyl methacrylate        | 9.116  | 69   | 90733    | 58.204   | ug/l   | 98       |
| 57) 1,3-Dichloropropane       | 9.305  | 76   | 95839    | 54.639   | ug/l   | 99       |
| 58) 2-Chloroethyl Vinyl ether | 8.238  | 63   | 218046   | 276.500  | ug/l   | 99       |
| 59) 2-Hexanone                | 9.427  | 43   | 365974   | 285.358  | ug/l   | 100      |
| 60) Dibromochloromethane      | 9.519  | 129  | 61617    | 56.111   | ug/l   | 99       |
| 61) 1,2-Dibromoethane         | 9.610  | 107  | 55161    | 54.097   | ug/l   | 99       |
| 64) Tetrachloroethene         | 9.269  | 164  | 47364    | 53.963   | ug/l   | 97       |
| 65) Chlorobenzene             | 10.073 | 112  | 144437   | 54.372   | ug/l   | 98       |
| 66) 1,1,1,2-Tetrachloroethane | 10.159 | 131  | 51167    | 55.479   | ug/l   | 99       |
| 67) Ethyl Benzene             | 10.189 | 91   | 264721   | 55.640   | ug/l   | 99       |
| 68) m/p-Xylenes               | 10.299 | 106  | 192215   | 111.080  | ug/l   | 99       |
| 69) o-Xylene                  | 10.640 | 106  | 95099    | 55.788   | ug/l   | 98       |
| 70) Styrene                   | 10.653 | 104  | 160161   | 56.926   | ug/l   | 99       |
| 71) Bromoform                 | 10.799 | 173  | 38437    | 55.817   | ug/l # | 96       |
| 73) Isopropylbenzene          | 10.957 | 105  | 256111   | 53.745   | ug/l   | 99       |
| 74) N-amyl acetate            | 10.841 | 43   | 129508   | 56.815   | ug/l   | 99       |
| 75) 1,1,2,2-Tetrachloroethane | 11.207 | 83   | 87388    | 52.204   | ug/l   | 100      |
| 76) 1,2,3-Trichloropropane    | 11.238 | 75   | 94242    | 64.944   | ug/l   | 88       |
| 77) Bromobenzene              | 11.195 | 156  | 57237    | 51.985   | ug/l   | 99       |
| 78) n-propylbenzene           | 11.299 | 91   | 293653   | 53.500   | ug/l   | 100      |
| 79) 2-Chlorotoluene           | 11.360 | 91   | 184056   | 52.453   | ug/l   | 99       |
| 80) 1,3,5-Trimethylbenzene    | 11.451 | 105  | 211885   | 53.771   | ug/l   | 99       |
| 81) trans-1,4-Dichloro-2-b... | 11.018 | 75   | 22266    | 52.075   | ug/l   | 97       |
| 82) 4-Chlorotoluene           | 11.451 | 91   | 208471   | 53.286   | ug/l   | 100      |
| 83) tert-Butylbenzene         | 11.713 | 119  | 207961   | 53.307   | ug/l   | 99       |
| 84) 1,2,4-Trimethylbenzene    | 11.750 | 105  | 214405   | 54.211   | ug/l   | 100      |
| 85) sec-Butylbenzene          | 11.890 | 105  | 263745   | 55.043   | ug/l   | 100      |
| 86) p-Isopropyltoluene        | 12.006 | 119  | 216089   | 54.701   | ug/l   | 99       |
| 87) 1,3-Dichlorobenzene       | 11.969 | 146  | 103874   | 51.828   | ug/l   | 100      |
| 88) 1,4-Dichlorobenzene       | 12.036 | 146  | 103990   | 51.179   | ug/l   | 98       |
| 89) n-Butylbenzene            | 12.329 | 91   | 189230   | 55.240   | ug/l   | 99       |
| 90) Hexachloroethane          | 12.536 | 117  | 37994    | 55.964   | ug/l   | 98       |
| 91) 1,2-Dichlorobenzene       | 12.335 | 146  | 106710   | 53.553   | ug/l   | 99       |
| 92) 1,2-Dibromo-3-Chloropr... | 12.939 | 75   | 20293    | 57.965   | ug/l   | 99       |
| 93) 1,2,4-Trichlorobenzene    | 13.585 | 180  | 61275    | 55.245   | ug/l   | 99       |
| 94) Hexachlorobutadiene       | 13.725 | 225  | 24722    | 51.725   | ug/l   | 97       |
| 95) Naphthalene               | 13.774 | 128  | 230064   | 55.738   | ug/l   | 100      |
| 96) 1,2,3-Trichlorobenzene    | 13.957 | 180  | 63316    | 54.516   | ug/l   | 98       |

Data Path : Z:\voasrv\HPCHEM1\MSVOA\_X\Data\VX042825\  
Data File : VX045970.D  
Acq On : 28 Apr 2025 20:28  
Operator : JC/MD  
Sample : VSTDCCC050  
Misc : 5.0mL/MSVOA\_X/WATER  
ALS Vial : 28 Sample Multiplier: 1

Instrument :  
MSVOA\_X  
ClientSampleId :  
VSTDCCC050EC

Quant Time: Apr 29 01:37:12 2025  
Quant Method : Z:\voasrv\HPCHEM1\MSVOA\_X\Method\82X040225W.M  
Quant Title : SW846 8260  
QLast Update : Wed Apr 02 03:11:43 2025  
Response via : Initial Calibration

| Compound | R.T. | QIon | Response | Conc | Units | Dev(Min) |
|----------|------|------|----------|------|-------|----------|
|----------|------|------|----------|------|-------|----------|

-----  
(#) = qualifier out of range (m) = manual integration (+) = signals summed

Data Path : Z:\voasrv\HPCHEM1\MSVOA\_X\Data\VX042825\  
 Data File : VX045970.D  
 Acq On : 28 Apr 2025 20:28  
 Operator : JC/MD  
 Sample : VSTDCCC050  
 Misc : 5.0mL/MSVOA\_X/WATER  
 ALS Vial : 28 Sample Multiplier: 1

Instrument :  
 MSVOA\_X  
 ClientSampleId :  
 VSTDCCC050EC

Quant Time: Apr 29 01:37:12 2025  
 Quant Method : Z:\voasrv\HPCHEM1\MSVOA\_X\Method\82X040225W.M  
 Quant Title : SW846 8260  
 QLast Update : Wed Apr 02 03:11:43 2025  
 Response via : Initial Calibration

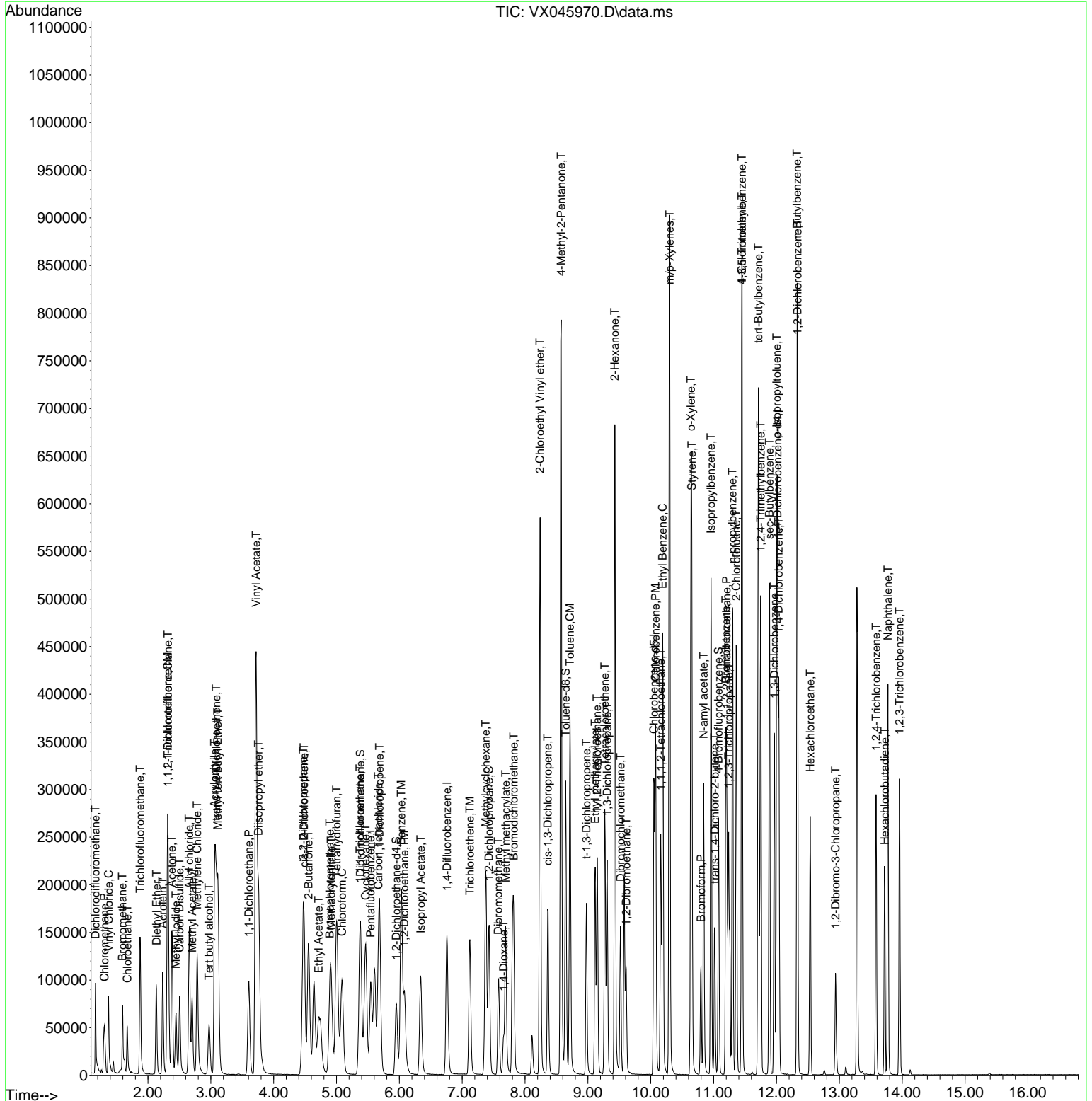

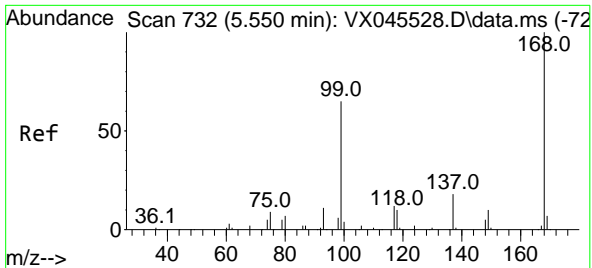

#1  
 Pentafluorobenzene  
 Concen: 50.000 ug/l  
 RT: 5.544 min Scan# 71  
 Delta R.T. -0.006 min  
 Lab File: VX045970.D  
 Acq: 28 Apr 2025 20:28

Instrument : MSVOA\_X  
 ClientSampleId : VSTDCCC050EC

Tgt Ion:168 Resp: 80938  
 Ion Ratio Lower Upper  
 168 100  
 99 71.3 52.3 78.5

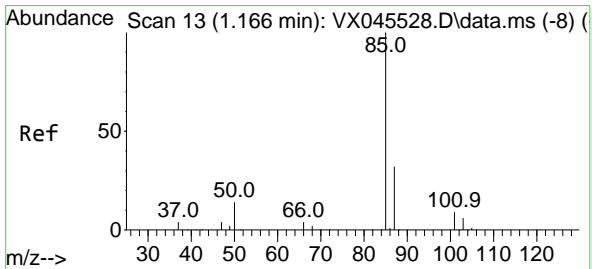
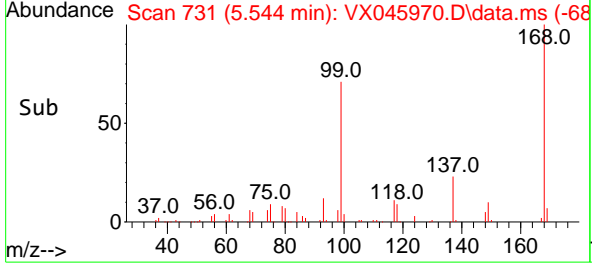
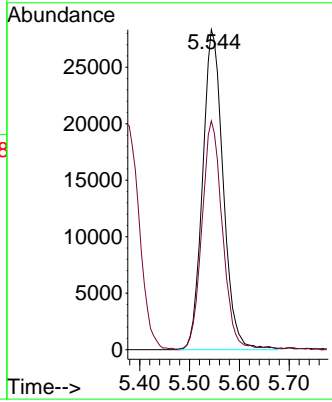
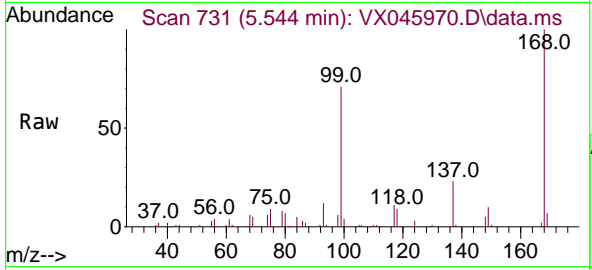

#2  
 Dichlorodifluoromethane  
 Concen: 47.031 ug/l  
 RT: 1.166 min Scan# 13  
 Delta R.T. 0.000 min  
 Lab File: VX045970.D  
 Acq: 28 Apr 2025 20:28

Tgt Ion: 85 Resp: 56928  
 Ion Ratio Lower Upper  
 85 100  
 87 31.6 16.1 48.2

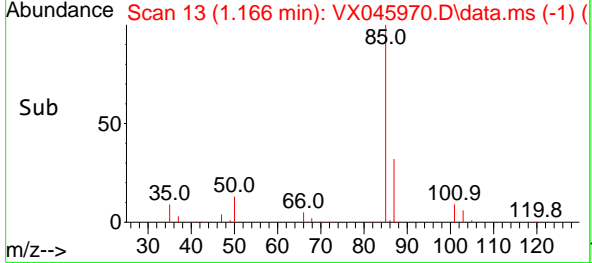
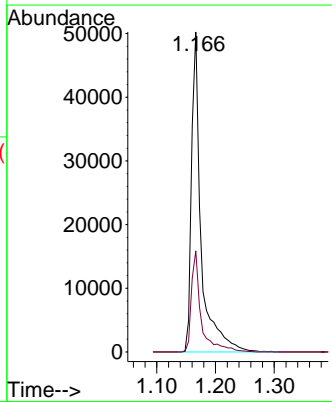
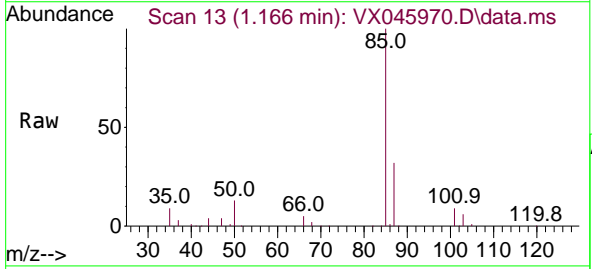

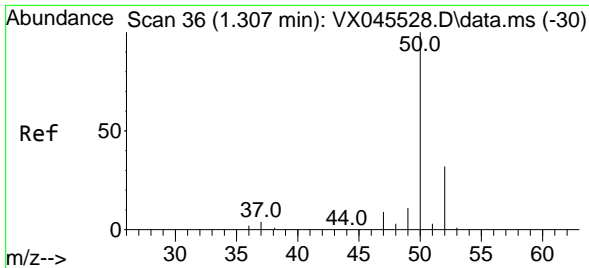

#3  
 Chloromethane  
 Concen: 46.402 ug/l  
 RT: 1.307 min Scan# 30  
 Delta R.T. 0.000 min  
 Lab File: VX045970.D  
 Acq: 28 Apr 2025 20:28

Instrument : MSVOA\_X  
 ClientSampleId : VSTDCCC050EC

Tgt Ion: 50 Resp: 57702  
 Ion Ratio Lower Upper  
 50 100  
 52 34.9 25.9 38.9

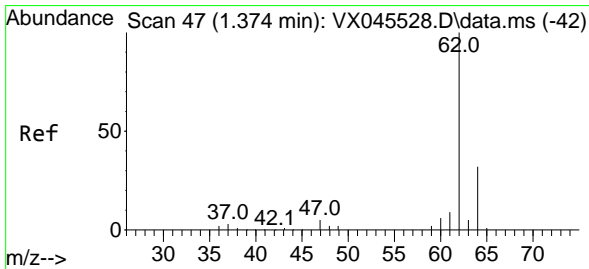
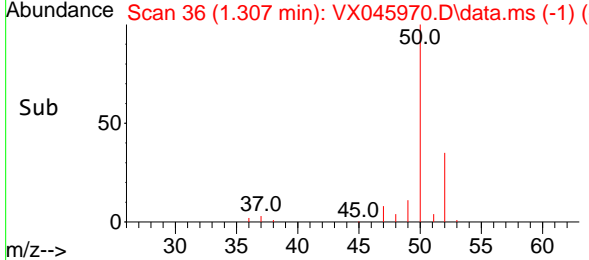
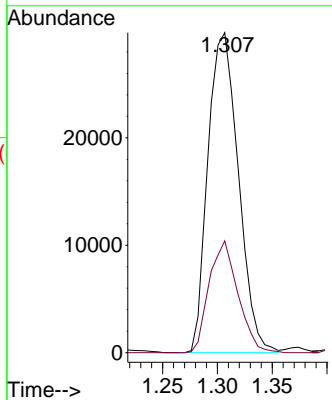
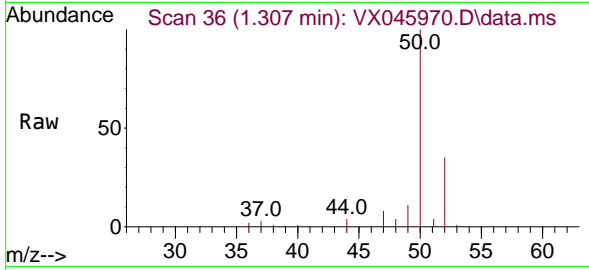

#4  
 Vinyl Chloride  
 Concen: 47.839 ug/l  
 RT: 1.374 min Scan# 47  
 Delta R.T. 0.000 min  
 Lab File: VX045970.D  
 Acq: 28 Apr 2025 20:28

Tgt Ion: 62 Resp: 54442  
 Ion Ratio Lower Upper  
 62 100  
 64 33.3 25.5 38.3

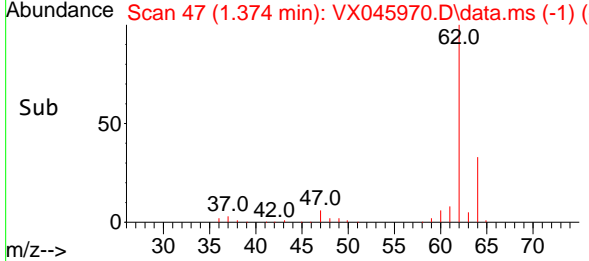
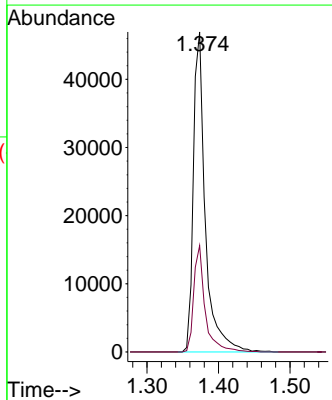
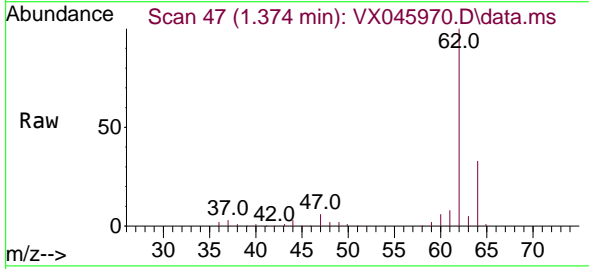

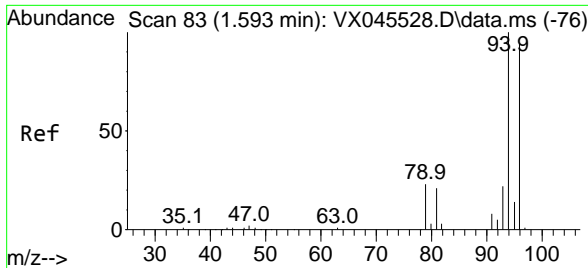

#5  
 Bromomethane  
 Concen: 47.664 ug/l  
 RT: 1.593 min Scan# 81  
 Delta R.T. 0.000 min  
 Lab File: VX045970.D  
 Acq: 28 Apr 2025 20:28

Instrument : MSVOA\_X  
 ClientSampleId : VSTDC050EC

Tgt Ion: 94 Resp: 25719  
 Ion Ratio Lower Upper  
 94 100  
 96 93.4 74.8 112.2

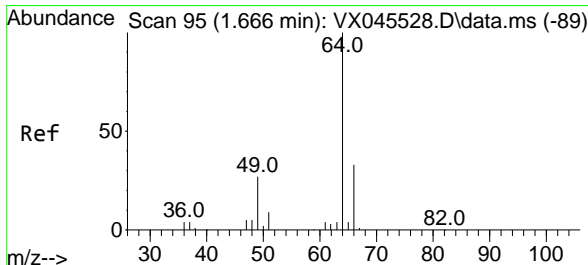
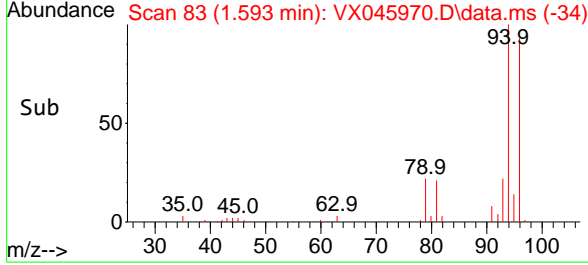
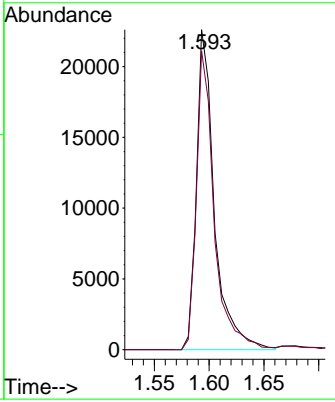
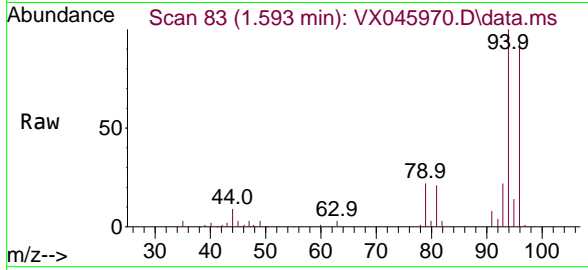

#6  
 Chloroethane  
 Concen: 53.362 ug/l  
 RT: 1.672 min Scan# 96  
 Delta R.T. 0.006 min  
 Lab File: VX045970.D  
 Acq: 28 Apr 2025 20:28

Tgt Ion: 64 Resp: 32219  
 Ion Ratio Lower Upper  
 64 100  
 66 31.6 26.3 39.5

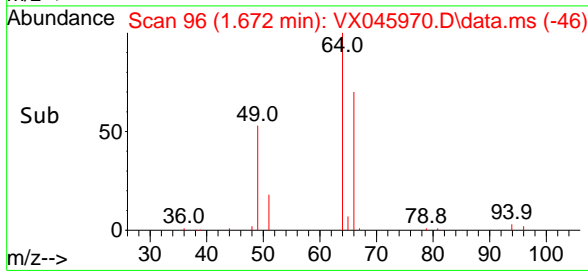
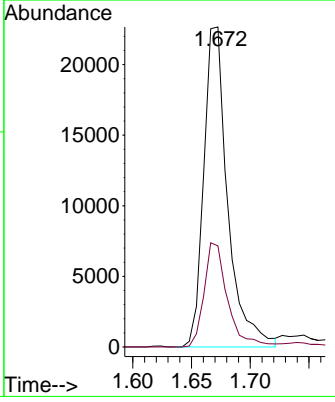
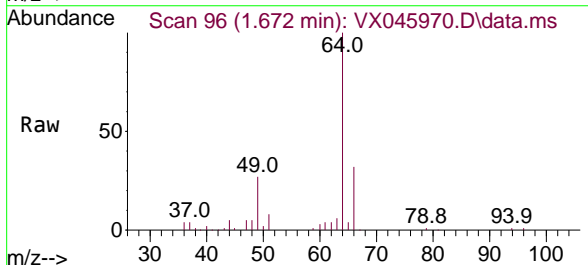

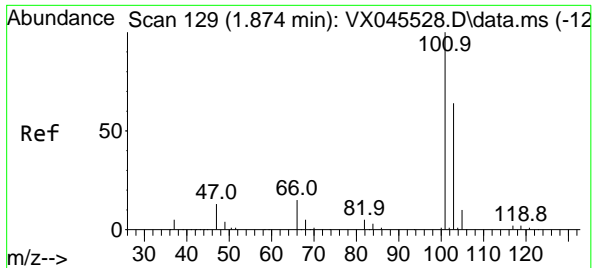

#7  
 Trichlorofluoromethane  
 Concen: 53.192 ug/l  
 RT: 1.874 min Scan# 11  
 Delta R.T. -0.000 min  
 Lab File: VX045970.D  
 Acq: 28 Apr 2025 20:28

Instrument : MSVOA\_X  
 ClientSampleId : VSTDCCC050EC

Tgt Ion:101 Resp: 90267  
 Ion Ratio Lower Upper  
 101 100  
 103 65.5 51.1 76.7

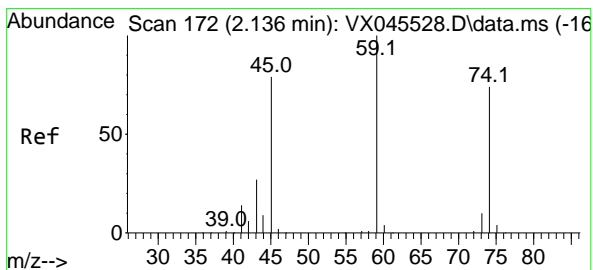
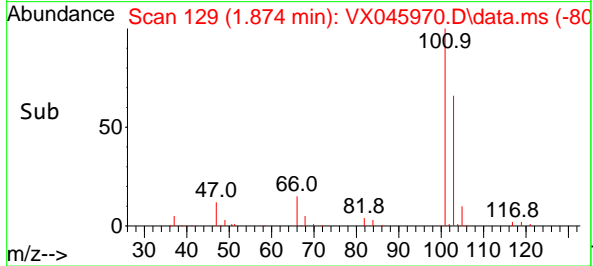
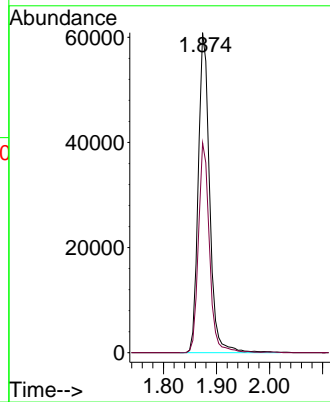
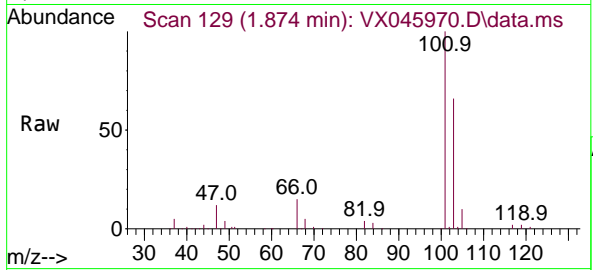

#8  
 Diethyl Ether  
 Concen: 52.368 ug/l  
 RT: 2.136 min Scan# 172  
 Delta R.T. -0.000 min  
 Lab File: VX045970.D  
 Acq: 28 Apr 2025 20:28

Tgt Ion: 74 Resp: 29836  
 Ion Ratio Lower Upper  
 74 100  
 45 109.2 53.0 159.1

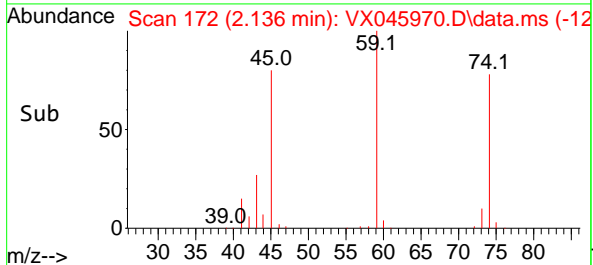
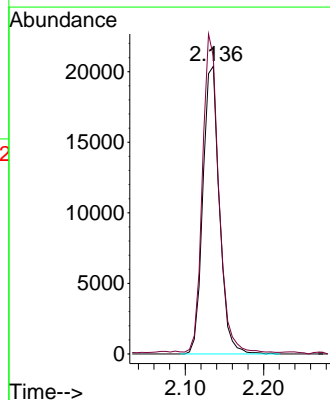
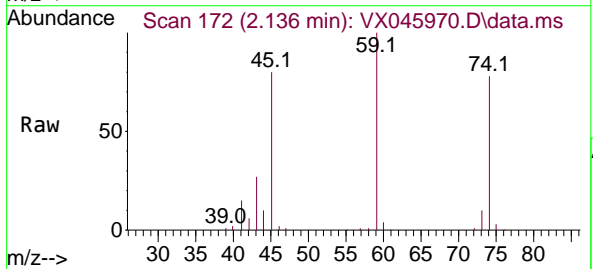



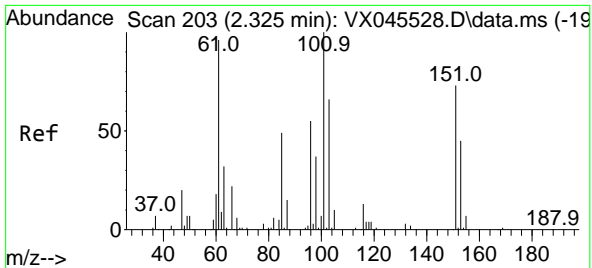

#9  
 1,1,2-Trichlorotrifluoroethane  
 Concen: 53.788 ug/l  
 RT: 2.319 min Scan# 203  
 Delta R.T. -0.006 min  
 Lab File: VX045970.D  
 Acq: 28 Apr 2025 20:28

Instrument : MSVOA\_X  
 ClientSampleId : VSTDCCC050EC

Tgt Ion:101 Resp: 53487

| Ion | Ratio | Lower | Upper |
|-----|-------|-------|-------|
| 101 | 100   |       |       |
| 85  | 47.5  | 38.9  | 58.3  |
| 151 | 69.7  | 57.5  | 86.3  |

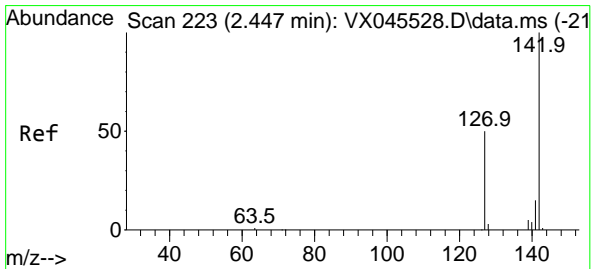
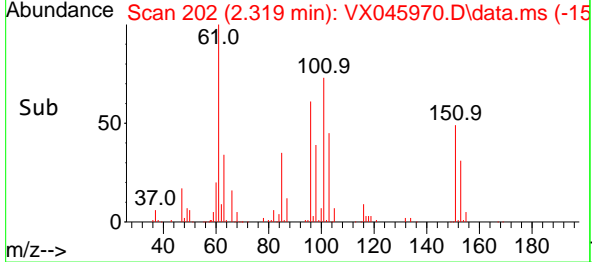
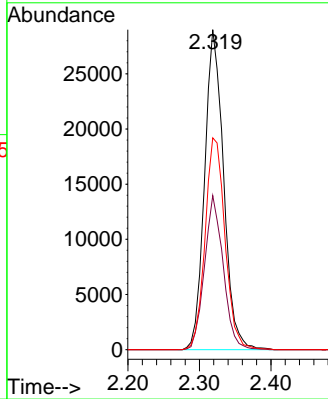
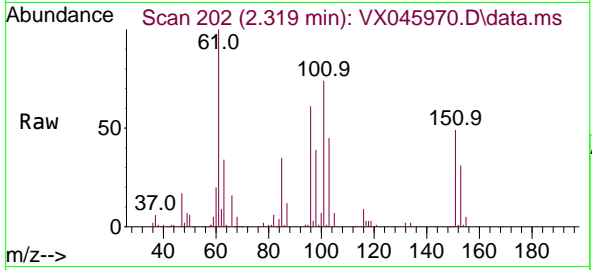

#10  
 Methyl Iodide  
 Concen: 53.415 ug/l  
 RT: 2.447 min Scan# 223  
 Delta R.T. -0.000 min  
 Lab File: VX045970.D  
 Acq: 28 Apr 2025 20:28

Tgt Ion:142 Resp: 66252

| Ion | Ratio | Lower | Upper |
|-----|-------|-------|-------|
| 142 | 100   |       |       |
| 127 | 53.3  | 40.2  | 60.4  |
| 141 | 14.7  | 11.7  | 17.5  |

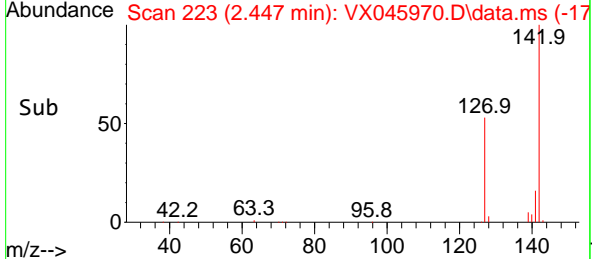
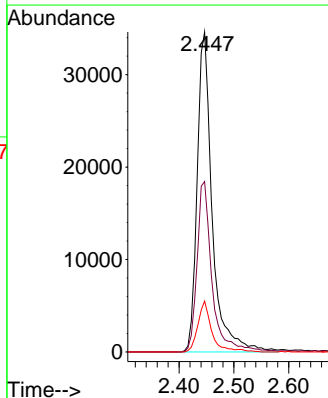
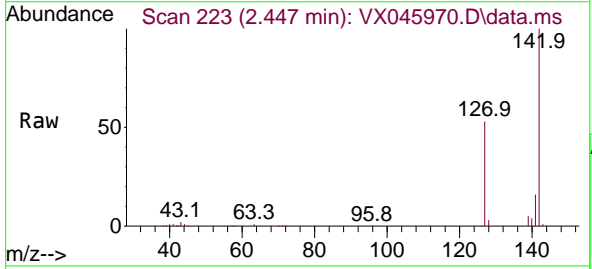

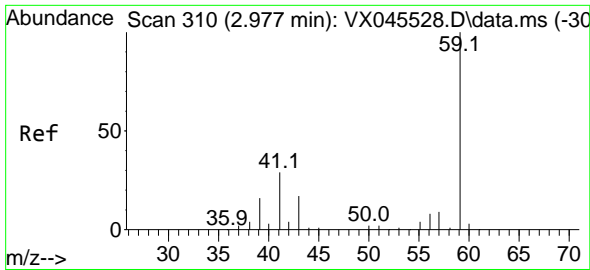

#11  
 Tert butyl alcohol  
 Concen: 285.799 ug/l  
 RT: 2.971 min Scan# 309  
 Delta R.T. -0.006 min  
 Lab File: VX045970.D  
 Acq: 28 Apr 2025 20:28

Instrument : MSVOA\_X  
 ClientSampleId : VSTDCCC050EC

Tgt Ion: 59 Resp: 56851  
 Ion Ratio Lower Upper  
 59 100  
 57 11.2 8.6 12.8

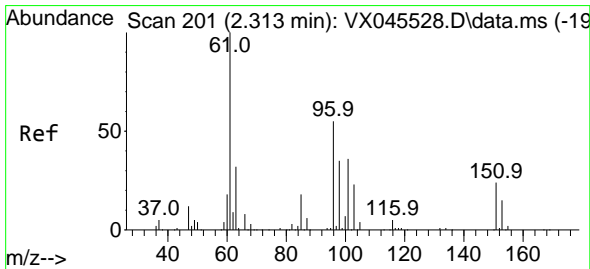
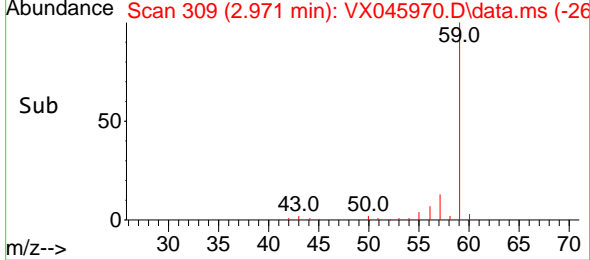
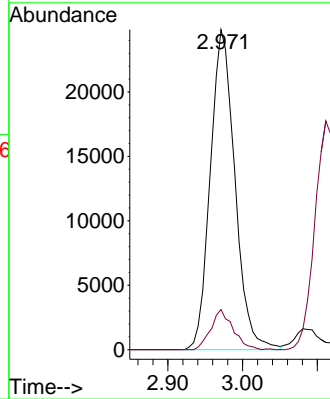
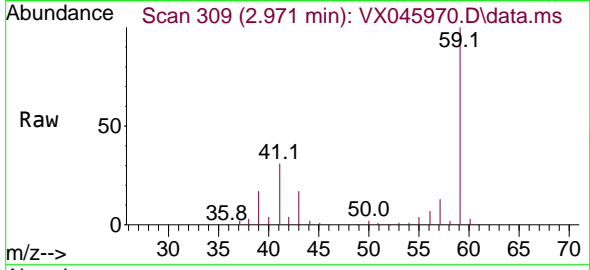

#12  
 1,1-Dichloroethene  
 Concen: 51.324 ug/l  
 RT: 2.313 min Scan# 201  
 Delta R.T. 0.000 min  
 Lab File: VX045970.D  
 Acq: 28 Apr 2025 20:28

Tgt Ion: 96 Resp: 49869  
 Ion Ratio Lower Upper  
 96 100  
 61 175.4 145.7 218.5  
 98 60.9 51.6 77.4

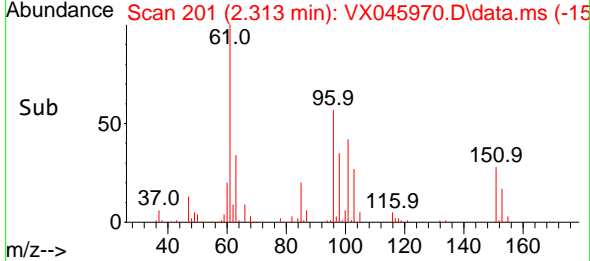
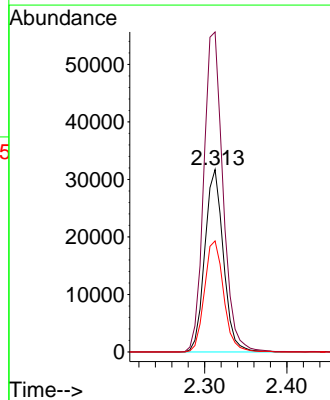
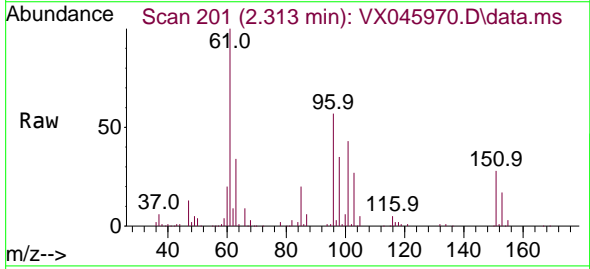

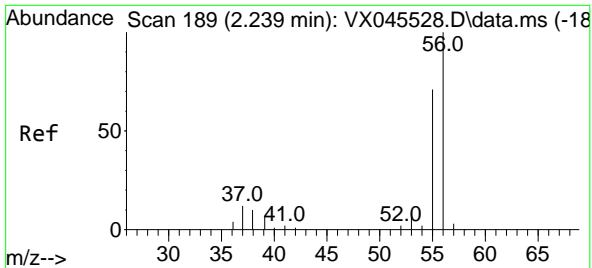

#13  
 Acrolein  
 Concen: 257.660 ug/l  
 RT: 2.233 min Scan# 11  
 Delta R.T. -0.006 min  
 Lab File: VX045970.D  
 Acq: 28 Apr 2025 20:28

Instrument :  
 MSVOA\_X  
 ClientSampleId :  
 VSTDCCC050EC

Tgt Ion: 56 Resp: 70580  
 Ion Ratio Lower Upper  
 56 100  
 55 71.2 56.2 84.2

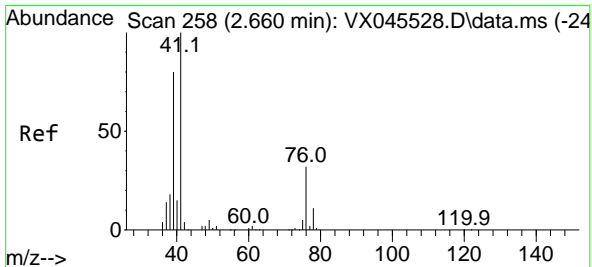
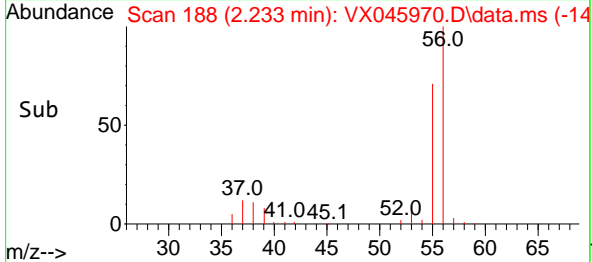
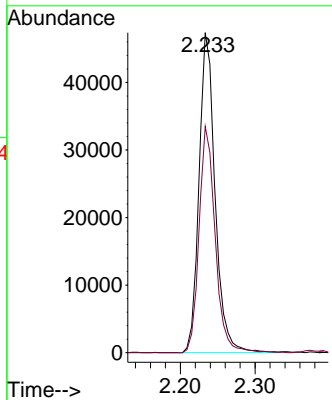
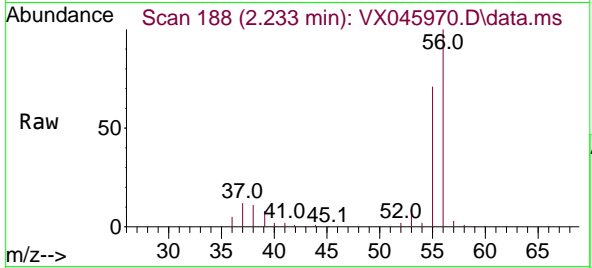

#14  
 Allyl chloride  
 Concen: 53.589 ug/l  
 RT: 2.654 min Scan# 257  
 Delta R.T. -0.006 min  
 Lab File: VX045970.D  
 Acq: 28 Apr 2025 20:28

Tgt Ion: 41 Resp: 98797  
 Ion Ratio Lower Upper  
 41 100  
 39 73.7 60.2 90.2  
 76 29.3 24.6 36.8

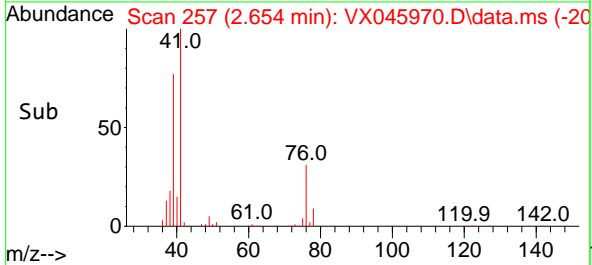
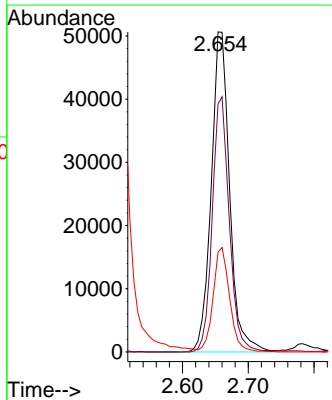
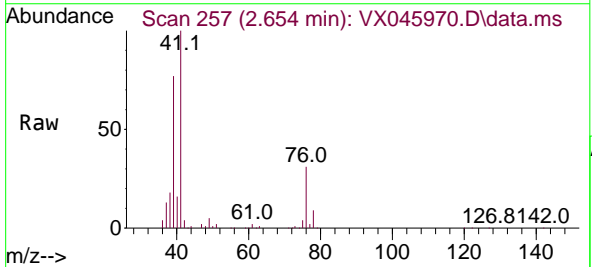

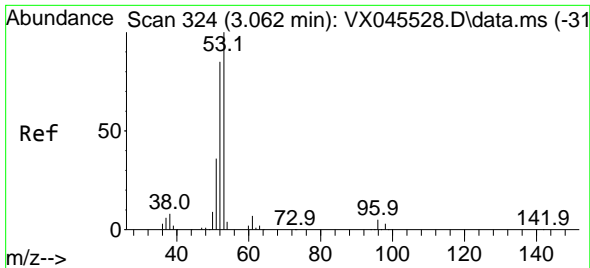

#15  
 Acrylonitrile  
 Concen: 270.744 ug/l  
 RT: 3.062 min Scan# 31  
 Delta R.T. 0.000 min  
 Lab File: VX045970.D  
 Acq: 28 Apr 2025 20:28

Instrument :  
 MSVOA\_X  
 ClientSampleId :  
 VSTDCCC050EC

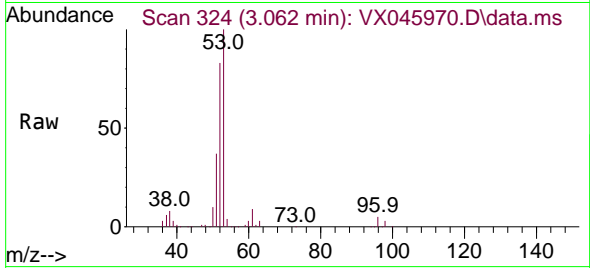

Tgt Ion: 53 Resp: 170005

| Ion | Ratio | Lower | Upper |
|-----|-------|-------|-------|
| 53  | 100   |       |       |
| 52  | 82.6  | 67.4  | 101.2 |
| 51  | 37.5  | 29.9  | 44.9  |

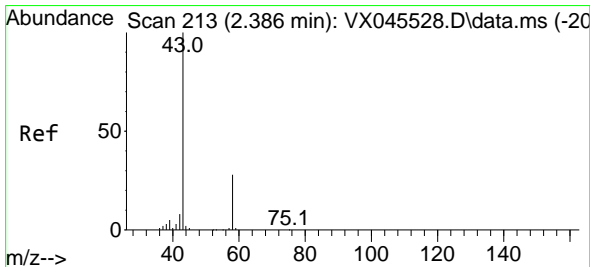
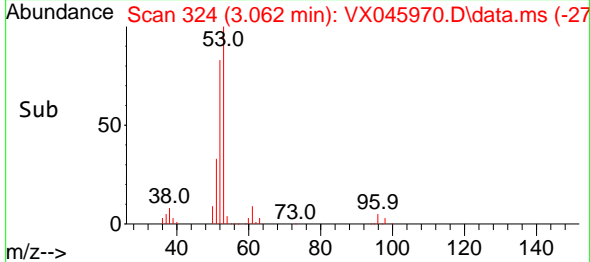
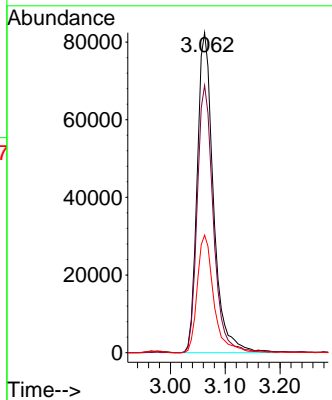

#16  
 Acetone  
 Concen: 266.304 ug/l  
 RT: 2.380 min Scan# 212  
 Delta R.T. -0.006 min  
 Lab File: VX045970.D  
 Acq: 28 Apr 2025 20:28

Tgt Ion: 43 Resp: 161857

| Ion | Ratio | Lower | Upper |
|-----|-------|-------|-------|
| 43  | 100   |       |       |
| 58  | 27.9  | 22.3  | 33.5  |

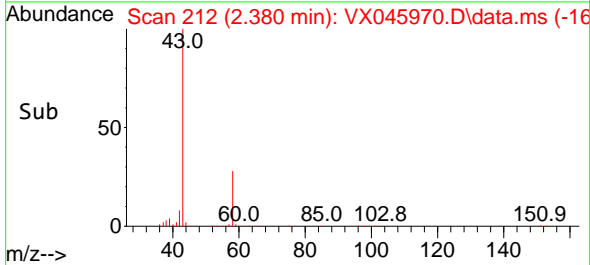
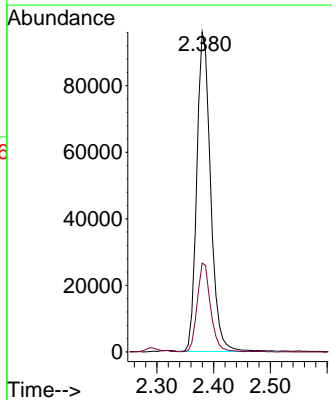
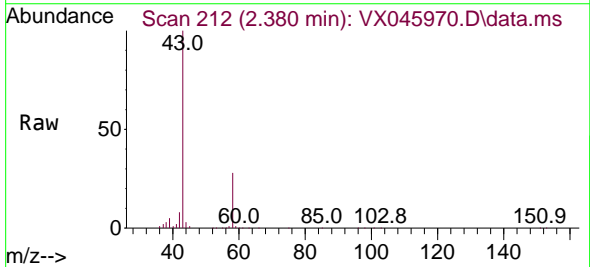

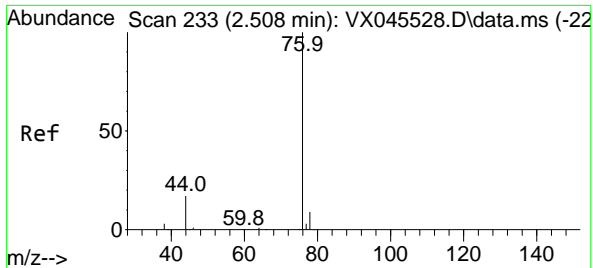

#17  
 Carbon Disulfide  
 Concen: 42.323 ug/l  
 RT: 2.502 min Scan# 21  
 Delta R.T. -0.006 min  
 Lab File: VX045970.D  
 Acq: 28 Apr 2025 20:28

Instrument : MSVOA\_X  
 ClientSampleId : VSTDCCC050EC

Tgt Ion: 76 Resp: 101569  
 Ion Ratio Lower Upper  
 76 100  
 78 9.5 7.0 10.6

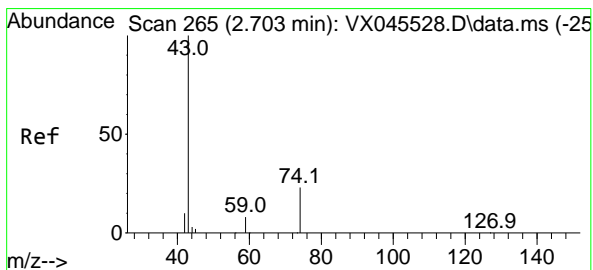
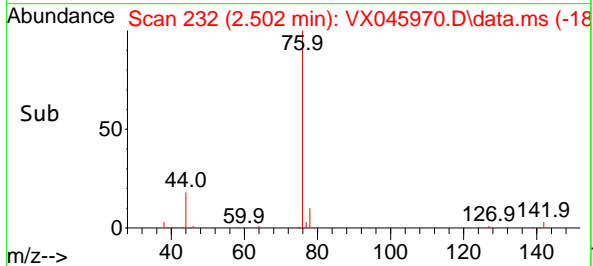
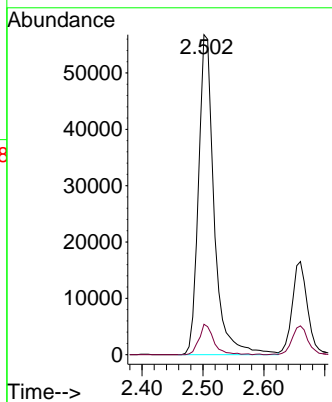
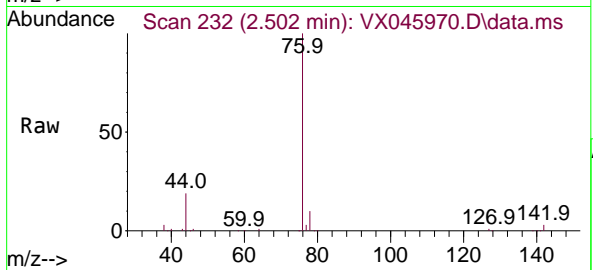

#18  
 Methyl Acetate  
 Concen: 66.030 ug/l  
 RT: 2.703 min Scan# 265  
 Delta R.T. -0.000 min  
 Lab File: VX045970.D  
 Acq: 28 Apr 2025 20:28

Tgt Ion: 43 Resp: 92399  
 Ion Ratio Lower Upper  
 43 100  
 74 22.2 17.5 26.3

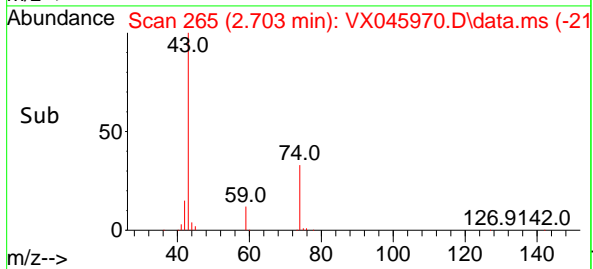
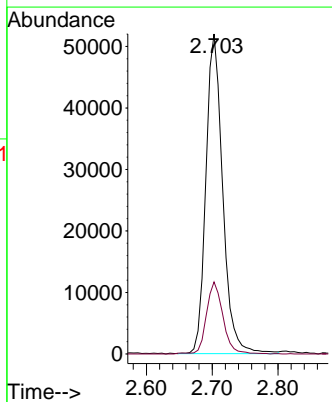
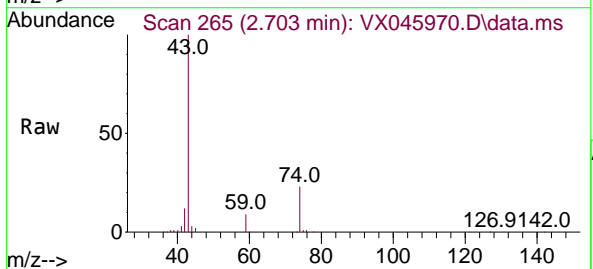

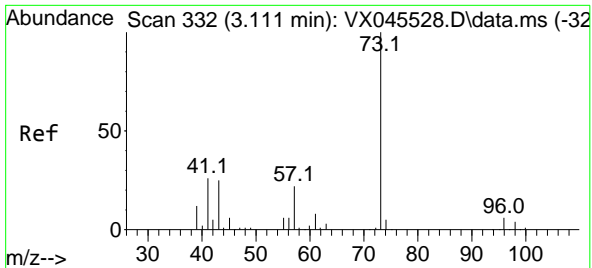

#19  
 Methyl tert-butyl Ether  
 Concen: 55.807 ug/l  
 RT: 3.111 min Scan# 311  
 Delta R.T. -0.000 min  
 Lab File: VX045970.D  
 Acq: 28 Apr 2025 20:28

Instrument : MSVOA\_X  
 ClientSampleId : VSTDCCC050EC

Tgt Ion: 73 Resp: 189690  
 Ion Ratio Lower Upper  
 73 100  
 57 21.6 17.6 26.4

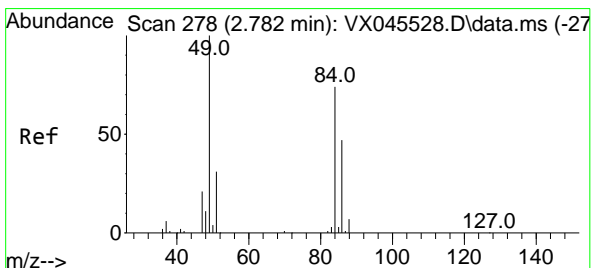
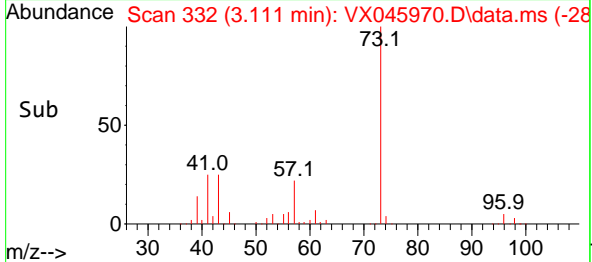
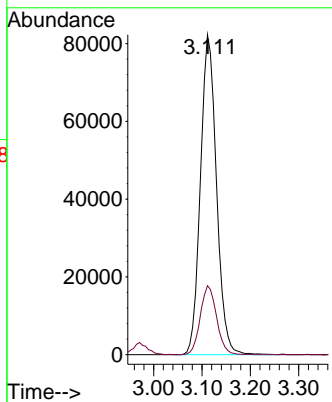
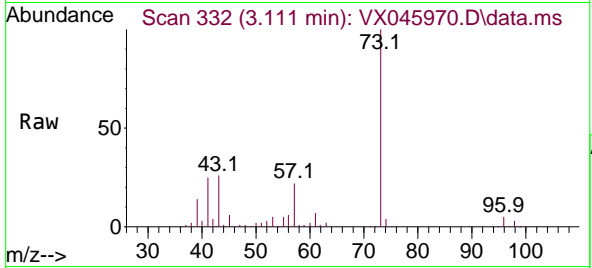

#20  
 Methylene Chloride  
 Concen: 51.982 ug/l  
 RT: 2.782 min Scan# 278  
 Delta R.T. 0.000 min  
 Lab File: VX045970.D  
 Acq: 28 Apr 2025 20:28

Tgt Ion: 84 Resp: 59148  
 Ion Ratio Lower Upper  
 84 100  
 49 141.6 107.5 161.3  
 51 43.7 33.0 49.6  
 86 65.2 50.1 75.1

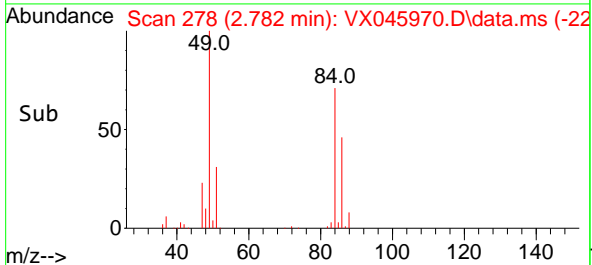
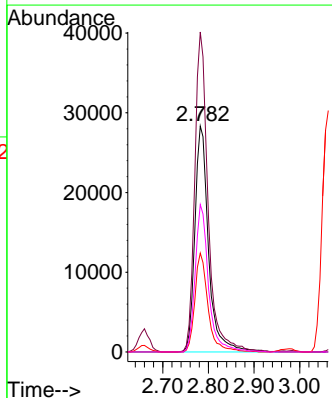
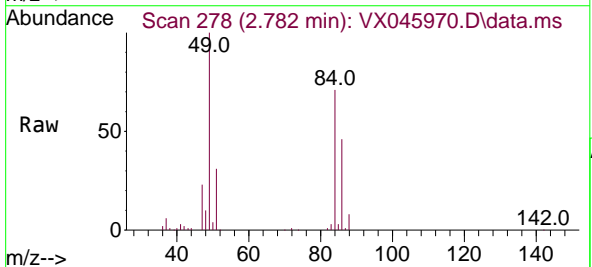

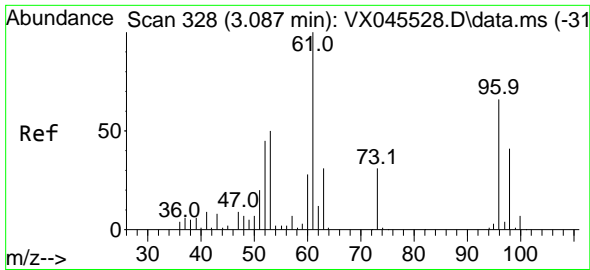

#21  
 trans-1,2-Dichloroethene  
 Concen: 51.330 ug/l  
 RT: 3.087 min Scan# 31  
 Delta R.T. 0.000 min  
 Lab File: VX045970.D  
 Acq: 28 Apr 2025 20:28

Instrument :  
 MSVOA\_X  
 ClientSampleId :  
 VSTDCCC050EC

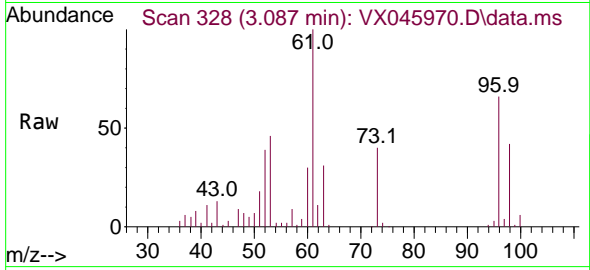

Tgt Ion: 96 Resp: 50954  
 Ion Ratio Lower Upper  
 96 100  
 61 151.9 121.0 181.6  
 98 64.3 49.7 74.5

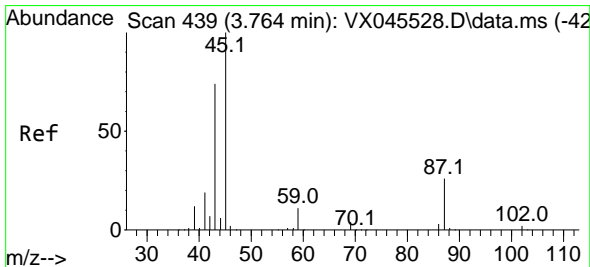
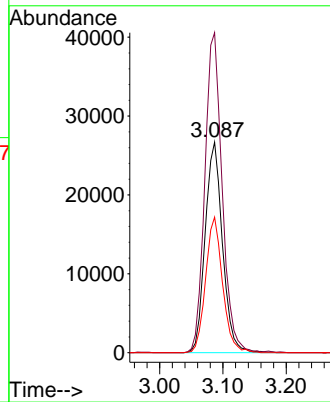
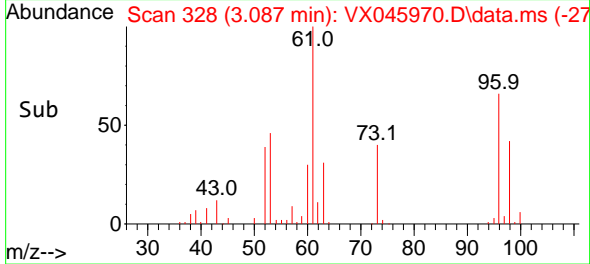

#22  
 Diisopropyl ether  
 Concen: 55.433 ug/l  
 RT: 3.757 min Scan# 438  
 Delta R.T. -0.006 min  
 Lab File: VX045970.D  
 Acq: 28 Apr 2025 20:28

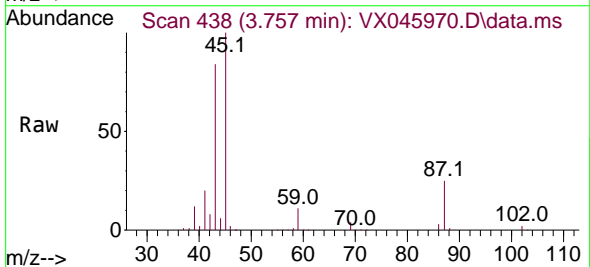

Tgt Ion: 45 Resp: 201314  
 Ion Ratio Lower Upper  
 45 100  
 43 84.0 59.3 88.9  
 87 25.0 20.4 30.6  
 59 11.4 9.0 13.6

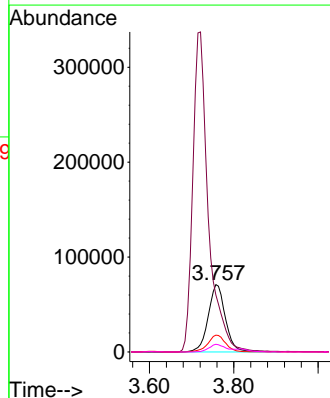
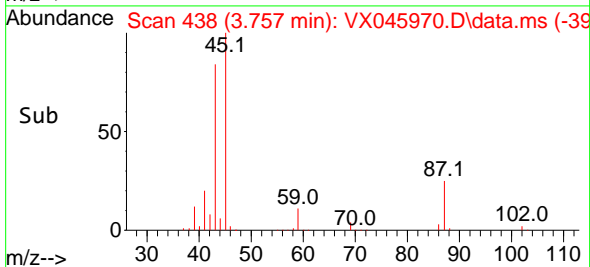

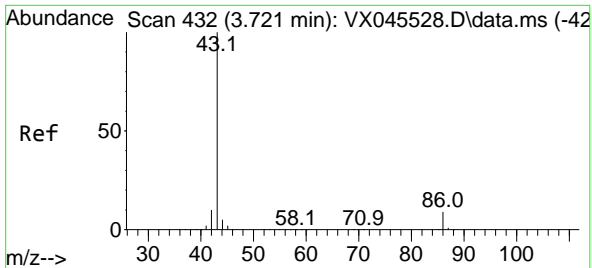

#23  
 Vinyl Acetate  
 Concen: 276.375 ug/l  
 RT: 3.721 min Scan# 413  
 Delta R.T. 0.000 min  
 Lab File: VX045970.D  
 Acq: 28 Apr 2025 20:28

Instrument : MSVOA\_X  
 ClientSampleId : VSTDCCC050EC

Tgt Ion: 43 Resp: 867187  
 Ion Ratio Lower Upper  
 43 100  
 86 9.3 7.5 11.3

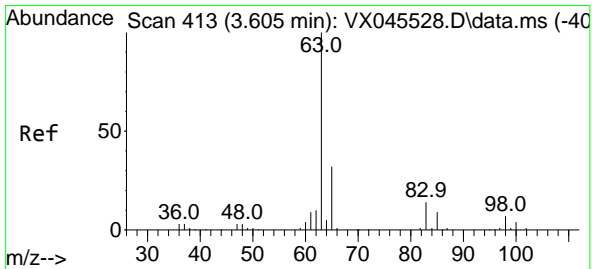
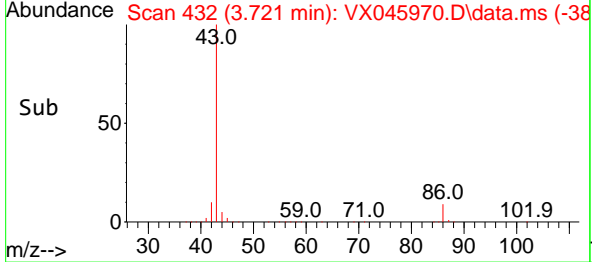
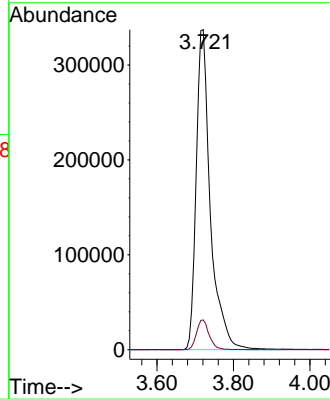
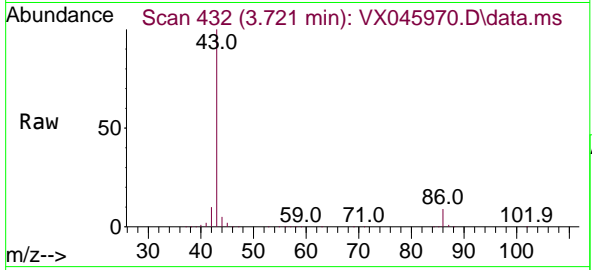

#24  
 1,1-Dichloroethane  
 Concen: 53.248 ug/l  
 RT: 3.605 min Scan# 413  
 Delta R.T. 0.000 min  
 Lab File: VX045970.D  
 Acq: 28 Apr 2025 20:28

Tgt Ion: 63 Resp: 109362  
 Ion Ratio Lower Upper  
 63 100  
 98 7.3 3.4 10.1  
 100 4.2 2.2 6.6

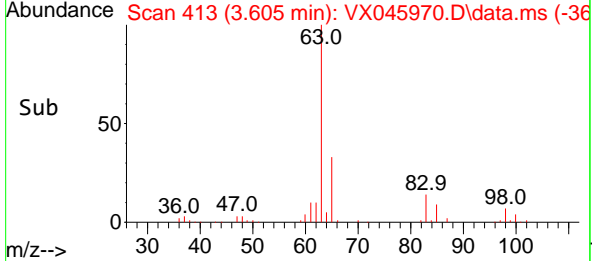
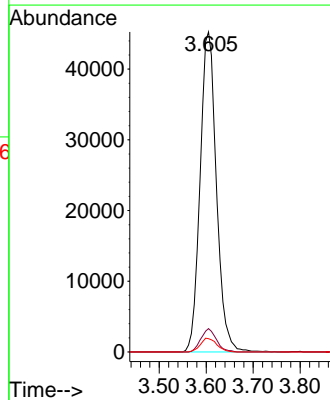
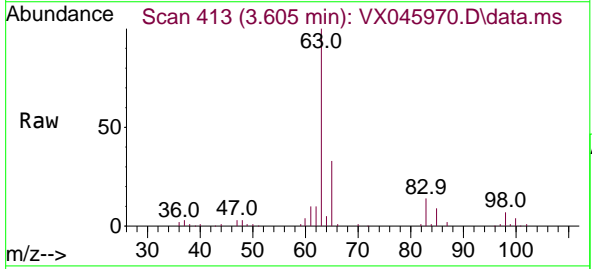



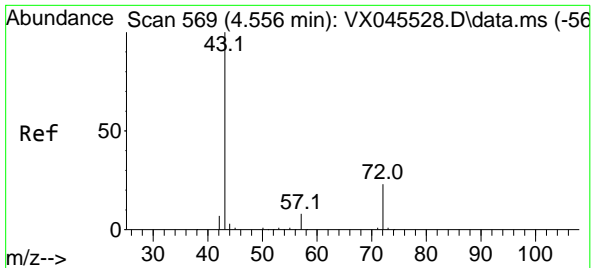

#25  
 2-Butanone  
 Concen: 274.042 ug/l  
 RT: 4.556 min Scan# 569  
 Delta R.T. 0.000 min  
 Lab File: VX045970.D  
 Acq: 28 Apr 2025 20:28

Instrument : MSVOA\_X  
 ClientSampleId : VSTDCCC050EC

Tgt Ion: 43 Resp: 243810  
 Ion Ratio Lower Upper  
 43 100  
 72 22.6 18.6 28.0

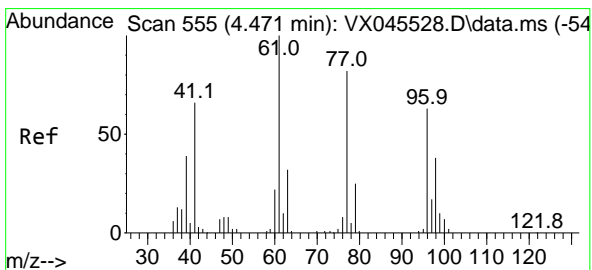
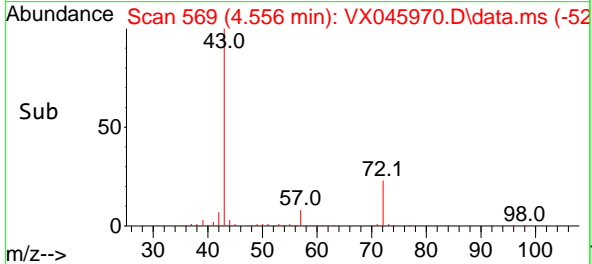
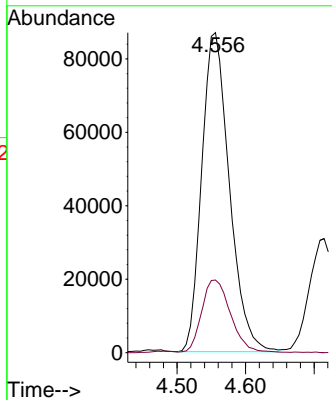
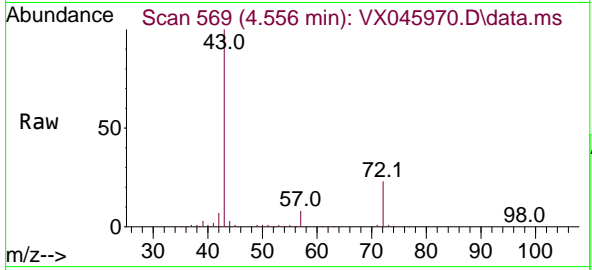

#26  
 2,2-Dichloropropane  
 Concen: 52.153 ug/l  
 RT: 4.471 min Scan# 555  
 Delta R.T. 0.000 min  
 Lab File: VX045970.D  
 Acq: 28 Apr 2025 20:28

Tgt Ion: 77 Resp: 69205  
 Ion Ratio Lower Upper  
 77 100  
 97 21.7 10.6 31.8

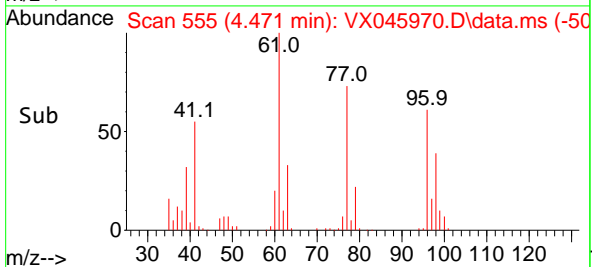
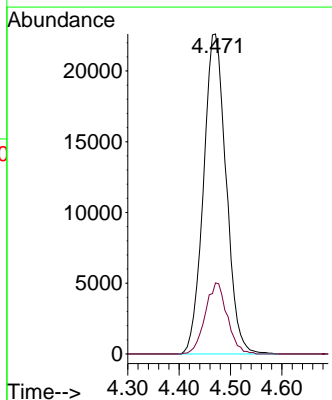
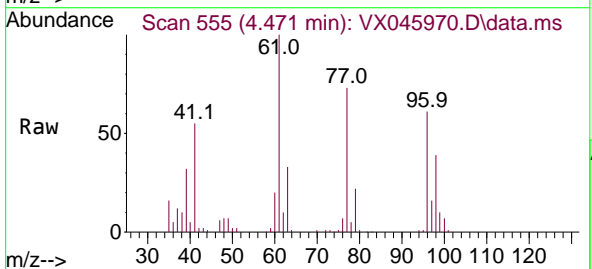

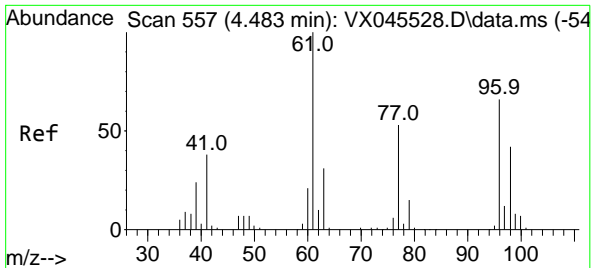

#27  
 cis-1,2-Dichloroethene  
 Concen: 52.657 ug/l  
 RT: 4.483 min Scan# 51  
 Delta R.T. -0.000 min  
 Lab File: VX045970.D  
 Acq: 28 Apr 2025 20:28

Instrument :  
 MSVOA\_X  
 ClientSampleId :  
 VSTDCCC050EC

Tgt Ion: 96 Resp: 63683

| Ion | Ratio | Lower | Upper |
|-----|-------|-------|-------|
| 96  | 100   |       |       |
| 61  | 156.6 | 0.0   | 313.2 |
| 98  | 63.3  | 0.0   | 126.4 |

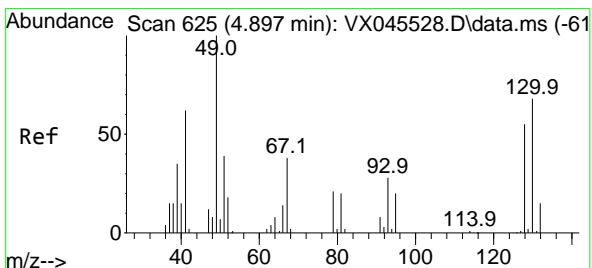
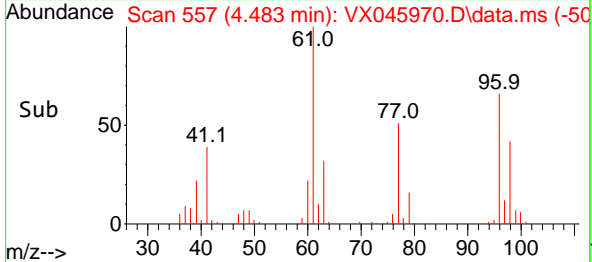
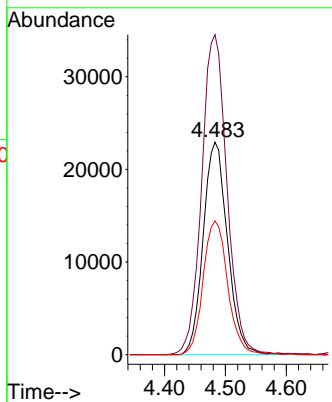
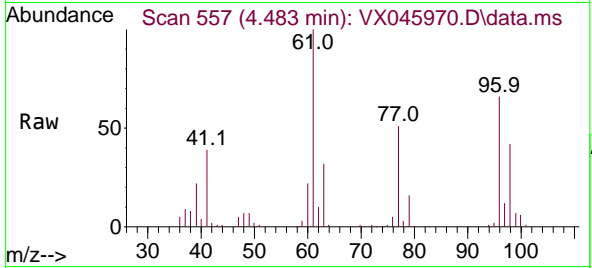

#28  
 Bromochloromethane  
 Concen: 50.906 ug/l  
 RT: 4.891 min Scan# 624  
 Delta R.T. -0.006 min  
 Lab File: VX045970.D  
 Acq: 28 Apr 2025 20:28

Tgt Ion: 49 Resp: 50524

| Ion | Ratio | Lower | Upper |
|-----|-------|-------|-------|
| 49  | 100   |       |       |
| 129 | 1.8   | 0.0   | 3.8   |
| 130 | 67.6  | 54.6  | 81.8  |

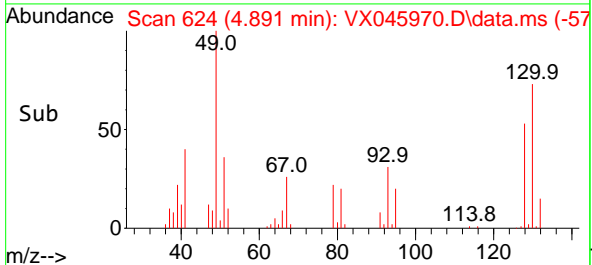
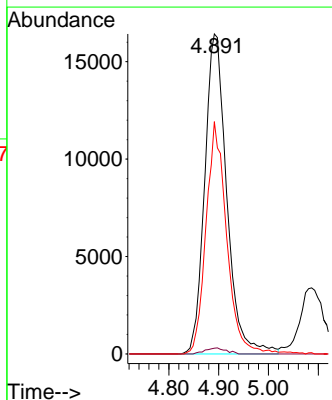
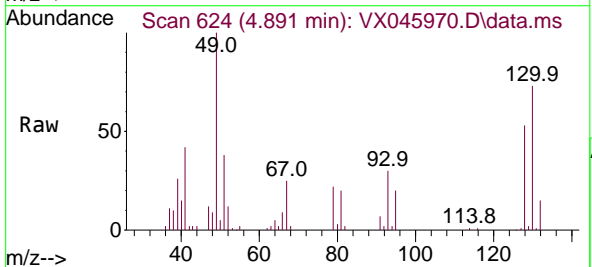

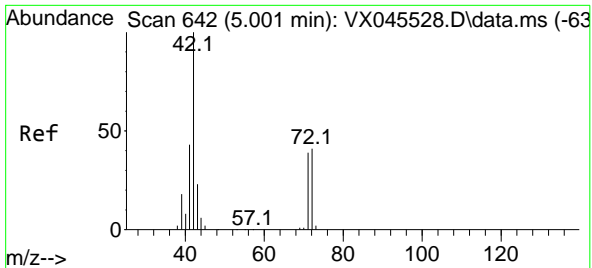

#29  
 Tetrahydrofuran  
 Concen: 264.535 ug/l  
 RT: 5.001 min Scan# 642  
 Delta R.T. -0.000 min  
 Lab File: VX045970.D  
 Acq: 28 Apr 2025 20:28

Instrument : MSVOA\_X  
 ClientSampleId : VSTDCCC050EC

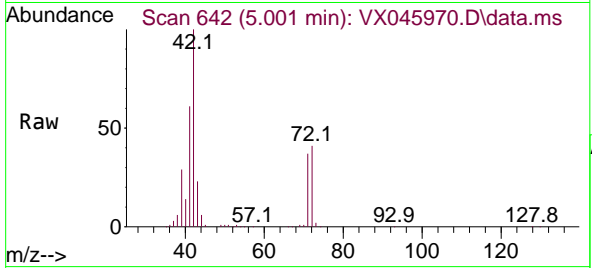

Tgt Ion: 42 Resp: 152586

| Ion | Ratio | Lower | Upper |
|-----|-------|-------|-------|
| 42  | 100   |       |       |
| 72  | 41.7  | 33.4  | 50.0  |
| 71  | 38.9  | 31.4  | 47.0  |

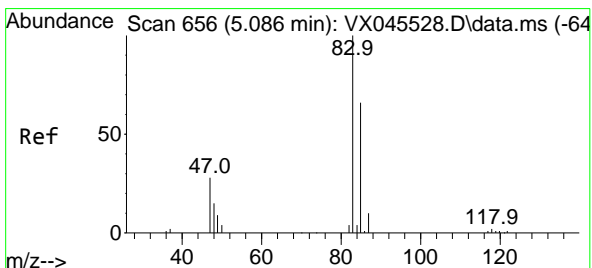
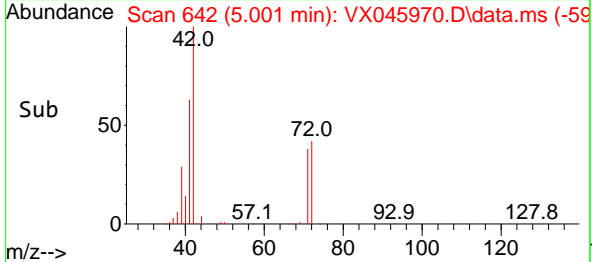
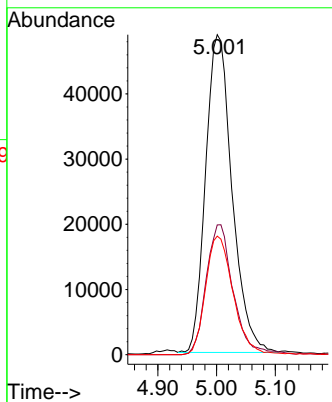

#30  
 Chloroform  
 Concen: 53.979 ug/l  
 RT: 5.086 min Scan# 656  
 Delta R.T. 0.000 min  
 Lab File: VX045970.D  
 Acq: 28 Apr 2025 20:28

Tgt Ion: 83 Resp: 114075

| Ion | Ratio | Lower | Upper |
|-----|-------|-------|-------|
| 83  | 100   |       |       |
| 85  | 64.8  | 52.8  | 79.2  |

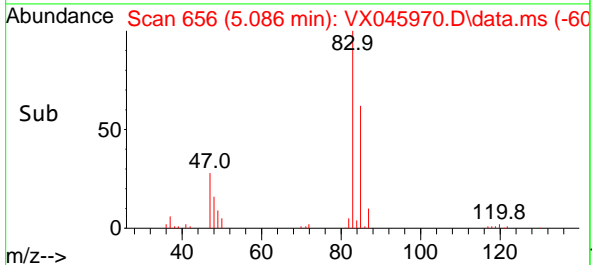
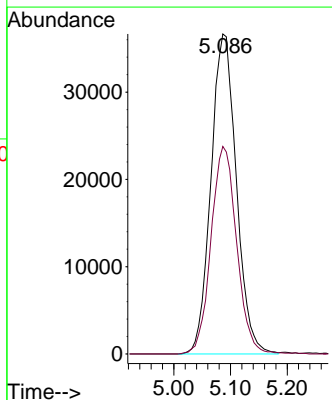
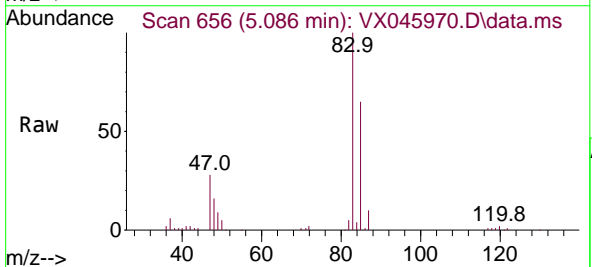

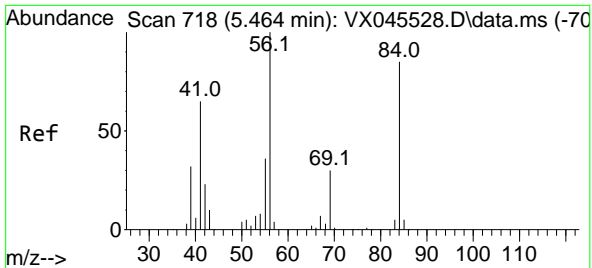

#31  
 Cyclohexane  
 Concen: 51.230 ug/l  
 RT: 5.464 min Scan# 718  
 Delta R.T. -0.000 min  
 Lab File: VX045970.D  
 Acq: 28 Apr 2025 20:28

Instrument : MSVOA\_X  
 ClientSampleId : VSTDCCC050EC

Tgt Ion: 56 Resp: 93018

| Ion | Ratio | Lower | Upper |
|-----|-------|-------|-------|
| 56  | 100   |       |       |
| 69  | 30.3  | 23.6  | 35.4  |
| 84  | 81.4  | 67.7  | 101.5 |

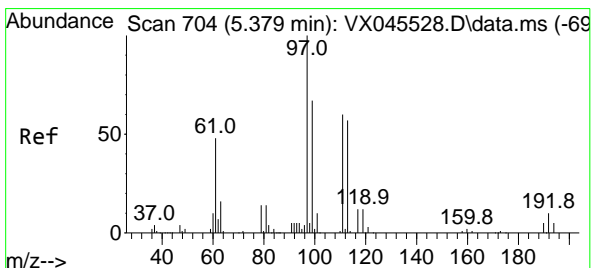
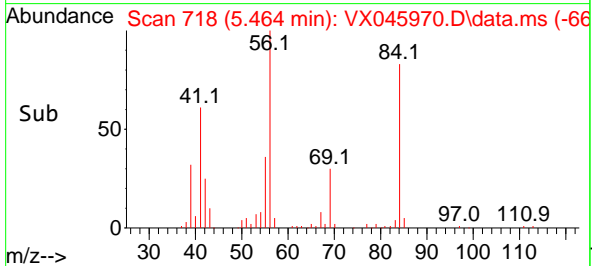
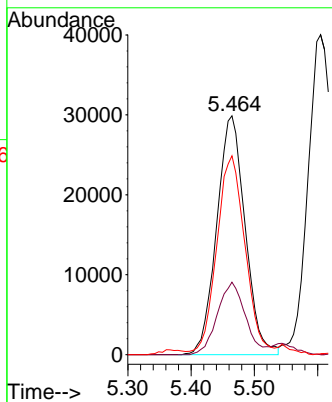
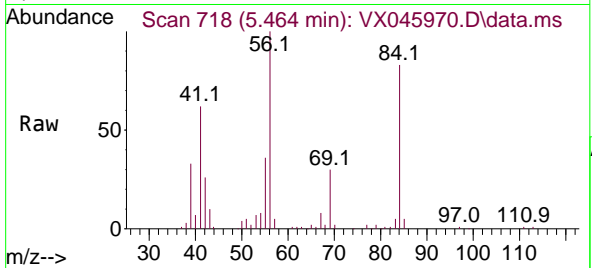

#32  
 1,1,1-Trichloroethane  
 Concen: 55.067 ug/l  
 RT: 5.373 min Scan# 703  
 Delta R.T. -0.006 min  
 Lab File: VX045970.D  
 Acq: 28 Apr 2025 20:28

Tgt Ion: 97 Resp: 98472

| Ion | Ratio | Lower | Upper |
|-----|-------|-------|-------|
| 97  | 100   |       |       |
| 99  | 63.7  | 51.7  | 77.5  |
| 61  | 50.4  | 41.0  | 61.4  |

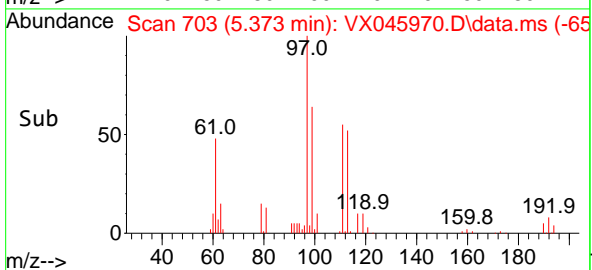
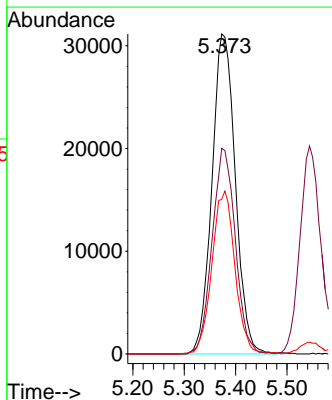
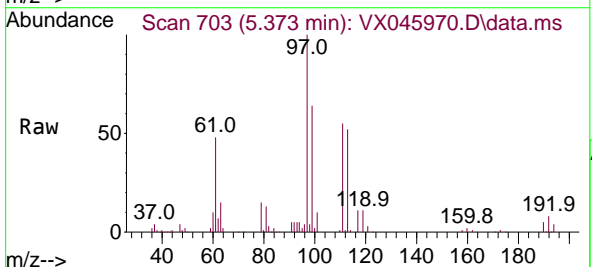

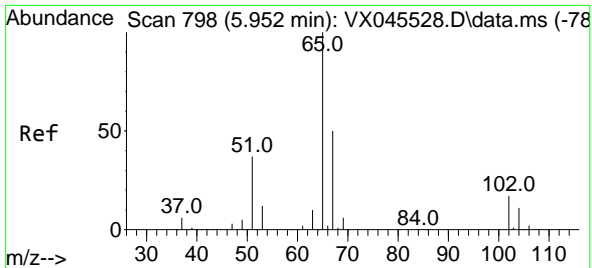

#33  
 1,2-Dichloroethane-d4  
 Concen: 51.046 ug/l  
 RT: 5.952 min Scan# 798  
 Delta R.T. -0.000 min  
 Lab File: VX045970.D  
 Acq: 28 Apr 2025 20:28

Instrument : MSVOA\_X  
 ClientSampleId : VSTDCCC050EC

| Tgt Ion | Resp | Lower | Upper |
|---------|------|-------|-------|
| 65      | 100  |       |       |
| 67      | 49.7 | 0.0   | 99.0  |

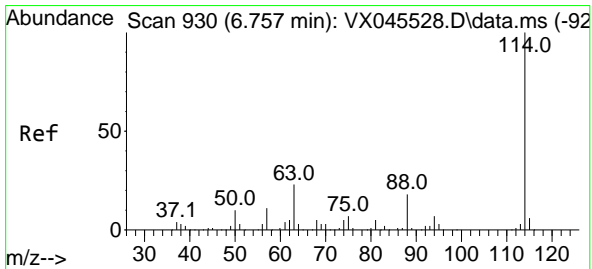
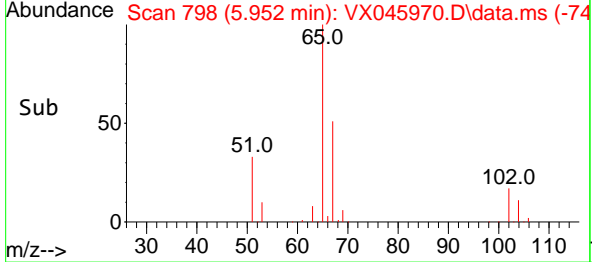
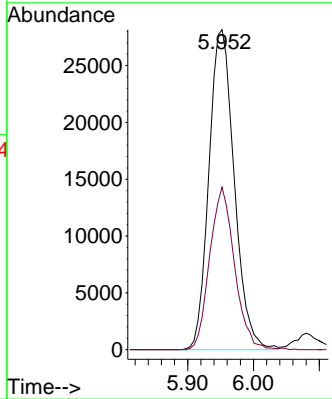
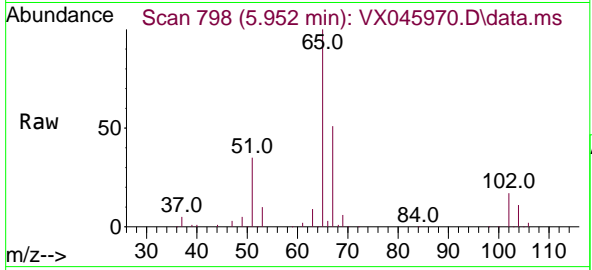

#34  
 1,4-Difluorobenzene  
 Concen: 50.000 ug/l  
 RT: 6.757 min Scan# 930  
 Delta R.T. -0.000 min  
 Lab File: VX045970.D  
 Acq: 28 Apr 2025 20:28

| Tgt Ion | Resp | Lower | Upper |
|---------|------|-------|-------|
| 114     | 100  |       |       |
| 63      | 24.2 | 0.0   | 46.8  |
| 88      | 17.1 | 0.0   | 35.4  |

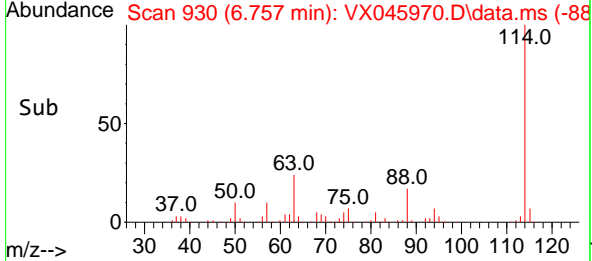
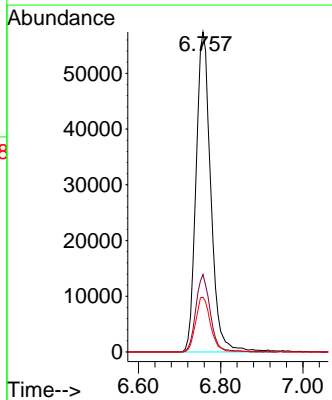
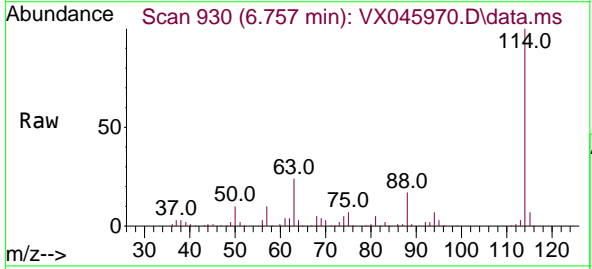

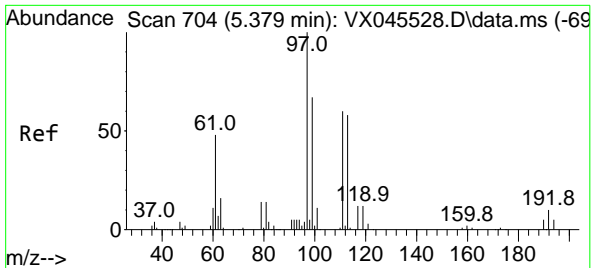

#35  
 Dibromofluoromethane  
 Concen: 53.023 ug/l  
 RT: 5.379 min Scan# 704  
 Delta R.T. -0.000 min  
 Lab File: VX045970.D  
 Acq: 28 Apr 2025 20:28

Instrument :  
 MSVOA\_X  
 ClientSampleId :  
 VSTDCCC050EC

Tgt Ion:113 Resp: 53714  
 Ion Ratio Lower Upper  
 113 100  
 111 101.5 81.8 122.6  
 192 15.8 13.8 20.6

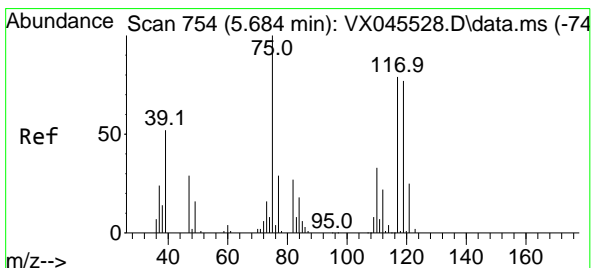
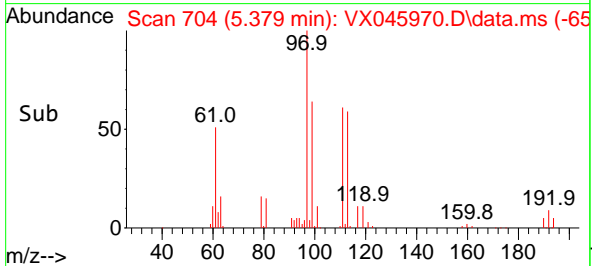
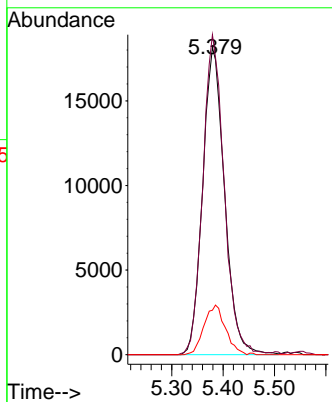
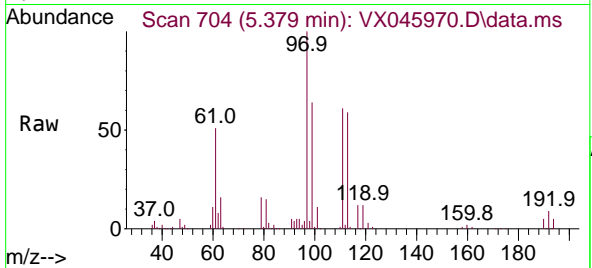

#36  
 1,1-Dichloropropene  
 Concen: 52.821 ug/l  
 RT: 5.684 min Scan# 754  
 Delta R.T. 0.000 min  
 Lab File: VX045970.D  
 Acq: 28 Apr 2025 20:28

Tgt Ion: 75 Resp: 72249  
 Ion Ratio Lower Upper  
 75 100  
 110 32.9 16.9 50.6  
 77 31.0 25.0 37.4

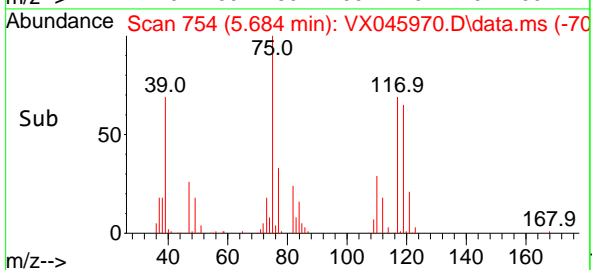
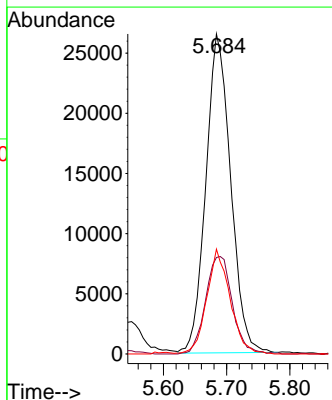
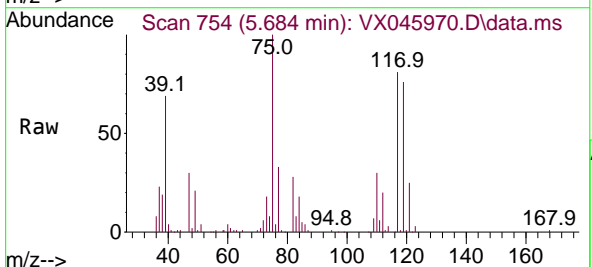

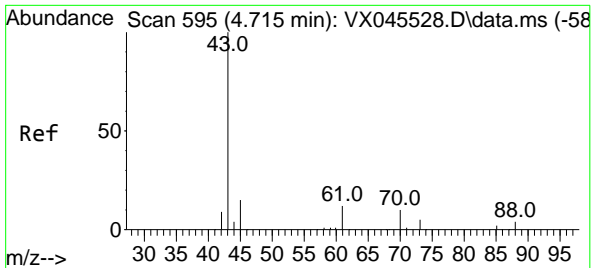

#37  
 Ethyl Acetate  
 Concen: 52.225 ug/l  
 RT: 4.715 min Scan# 595  
 Delta R.T. -0.000 min  
 Lab File: VX045970.D  
 Acq: 28 Apr 2025 20:28

Instrument : MSVOA\_X  
 ClientSampleId : VSTDCCC050EC

Tgt Ion: 43 Resp: 90021

| Ion | Ratio | Lower | Upper |
|-----|-------|-------|-------|
| 43  | 100   |       |       |
| 61  | 13.3  | 9.9   | 14.9  |
| 70  | 10.1  | 7.5   | 11.3  |

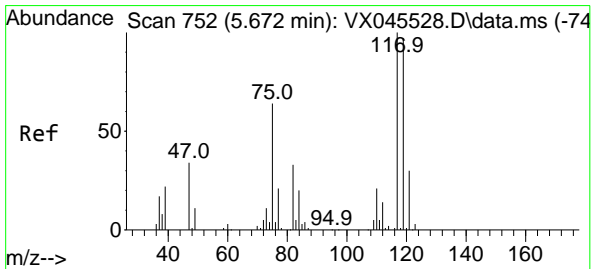
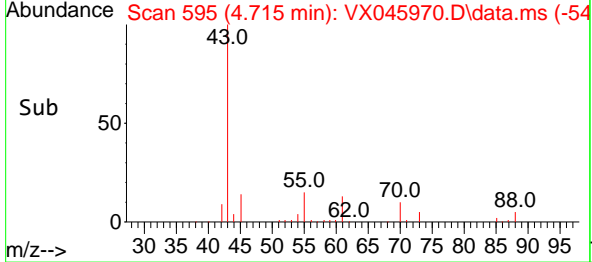
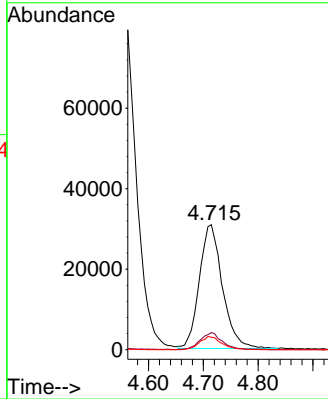
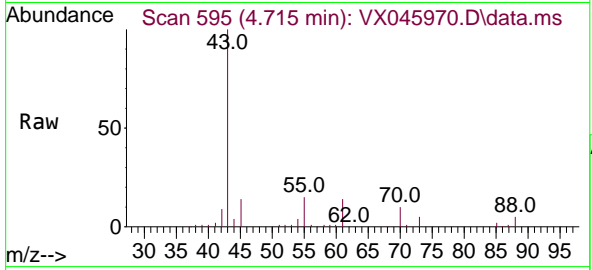

#38  
 Carbon Tetrachloride  
 Concen: 55.437 ug/l  
 RT: 5.666 min Scan# 751  
 Delta R.T. -0.006 min  
 Lab File: VX045970.D  
 Acq: 28 Apr 2025 20:28

Tgt Ion: 117 Resp: 81950

| Ion | Ratio | Lower | Upper |
|-----|-------|-------|-------|
| 117 | 100   |       |       |
| 119 | 96.3  | 76.9  | 115.3 |
| 121 | 30.4  | 24.2  | 36.2  |

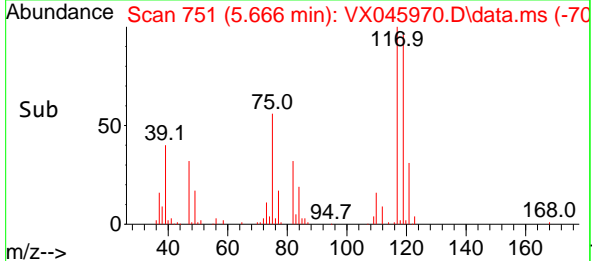
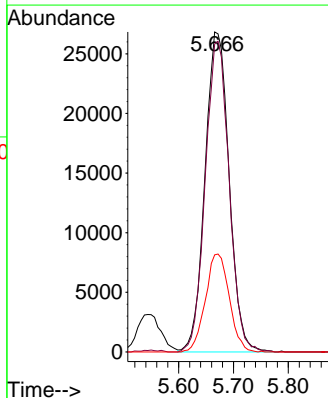
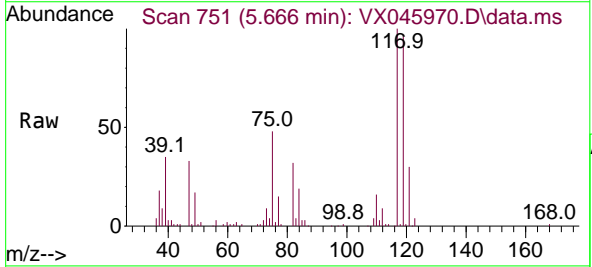

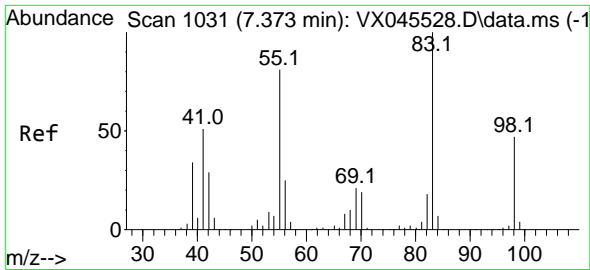

#39  
 Methylcyclohexane  
 Concen: 53.446 ug/l  
 RT: 7.373 min Scan# 1031  
 Delta R.T. 0.000 min  
 Lab File: VX045970.D  
 Acq: 28 Apr 2025 20:28

Instrument : MSVOA\_X  
 ClientSampleId : VSTDCCC050EC

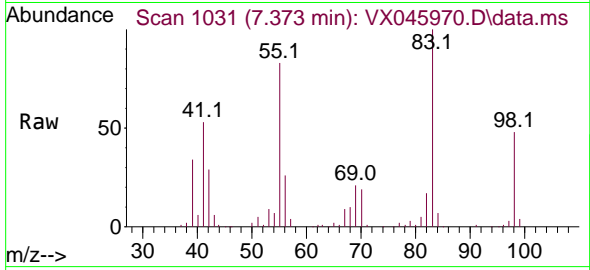

Tgt Ion: 83 Resp: 89611

| Ion | Ratio | Lower | Upper |
|-----|-------|-------|-------|
| 83  | 100   |       |       |
| 55  | 83.4  | 64.9  | 97.3  |
| 98  | 47.9  | 37.4  | 56.0  |

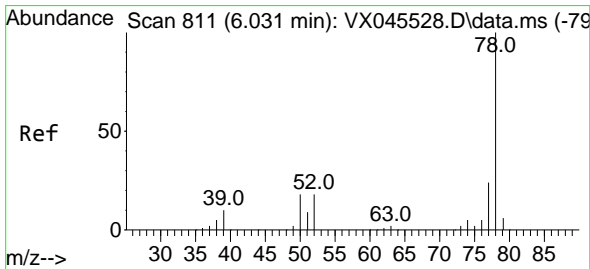
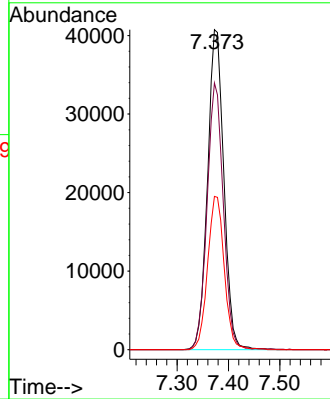
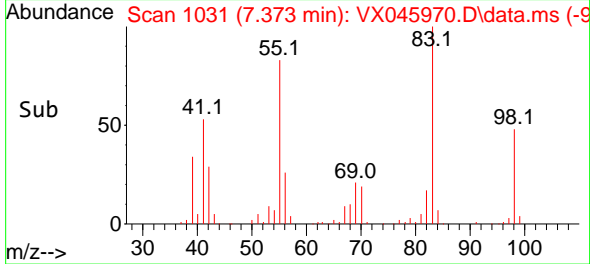

#40  
 Benzene  
 Concen: 52.742 ug/l  
 RT: 6.031 min Scan# 811  
 Delta R.T. 0.000 min  
 Lab File: VX045970.D  
 Acq: 28 Apr 2025 20:28

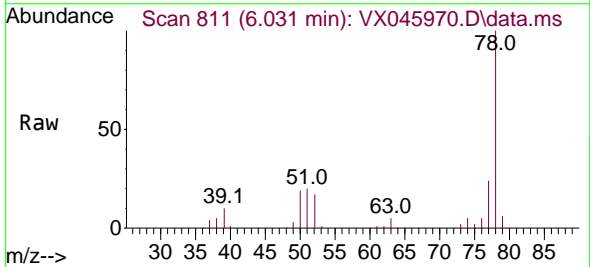

Tgt Ion: 78 Resp: 220324

| Ion | Ratio | Lower | Upper |
|-----|-------|-------|-------|
| 78  | 100   |       |       |
| 77  | 24.1  | 19.0  | 28.6  |

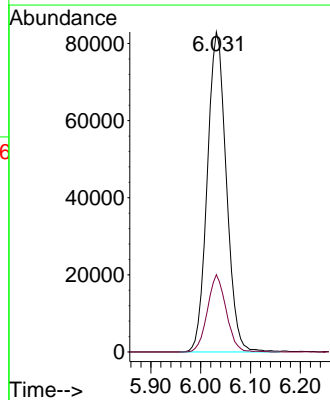
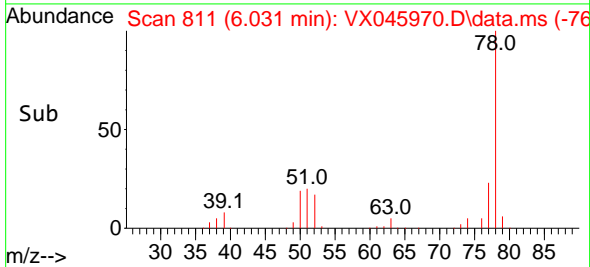



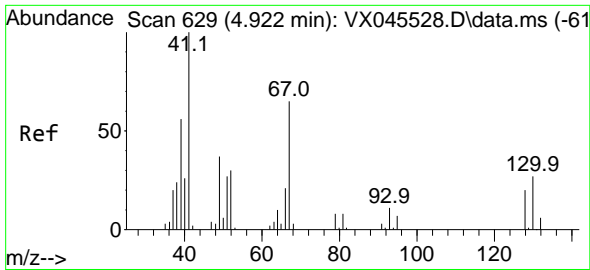

#41  
 Methacrylonitrile  
 Concen: 58.038 ug/l  
 RT: 4.916 min Scan# 61  
 Delta R.T. -0.006 min  
 Lab File: VX045970.D  
 Acq: 28 Apr 2025 20:28

Instrument :  
 MSVOA\_X  
 ClientSampleId :  
 VSTDCCC050EC

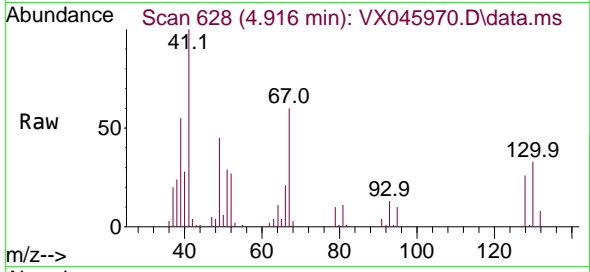

Tgt Ion: 41 Resp: 52785

| Ion | Ratio | Lower | Upper |
|-----|-------|-------|-------|
| 41  | 100   |       |       |
| 39  | 58.7  | 47.0  | 70.6  |
| 67  | 64.8  | 53.2  | 79.8  |
| 52  | 31.3  | 25.0  | 37.6  |

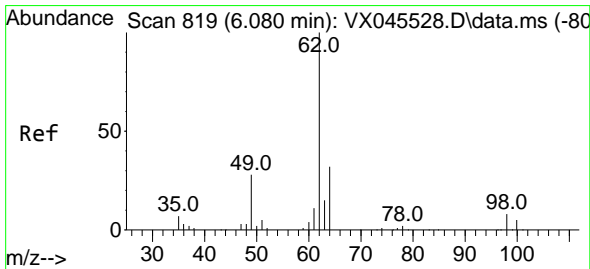
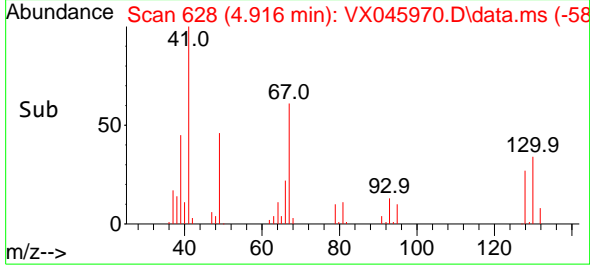
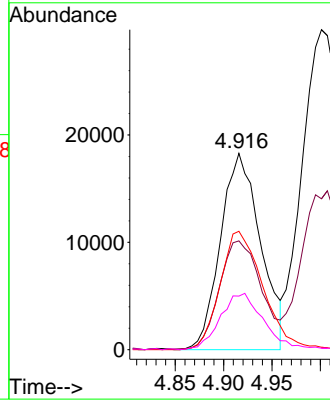

#42  
 1,2-Dichloroethane  
 Concen: 55.471 ug/l  
 RT: 6.080 min Scan# 819  
 Delta R.T. 0.000 min  
 Lab File: VX045970.D  
 Acq: 28 Apr 2025 20:28

Tgt Ion: 62 Resp: 95708

| Ion | Ratio | Lower | Upper |
|-----|-------|-------|-------|
| 62  | 100   |       |       |
| 98  | 7.5   | 0.0   | 15.2  |

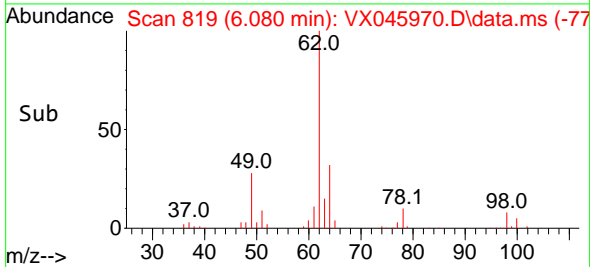
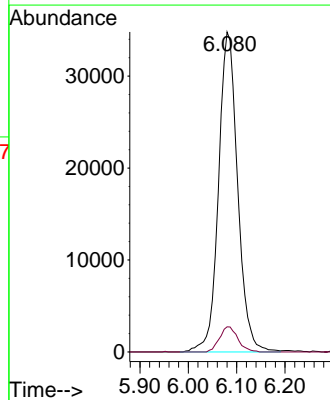
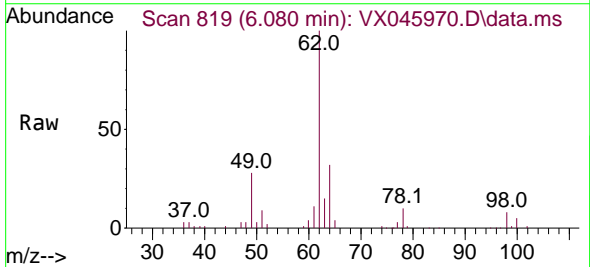

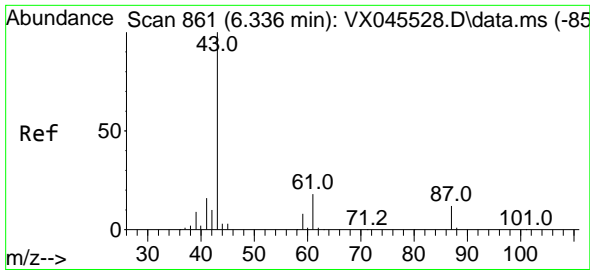

#43  
 Isopropyl Acetate  
 Concen: 56.928 ug/l  
 RT: 6.342 min Scan# 80  
 Delta R.T. 0.006 min  
 Lab File: VX045970.D  
 Acq: 28 Apr 2025 20:28

Instrument :  
 MSVOA\_X  
 ClientSampleId :  
 VSTDCCC050EC

Tgt Ion: 43 Resp: 148727  
 Ion Ratio Lower Upper  
 43 100  
 61 17.5 14.1 21.1  
 87 11.4 9.2 13.8

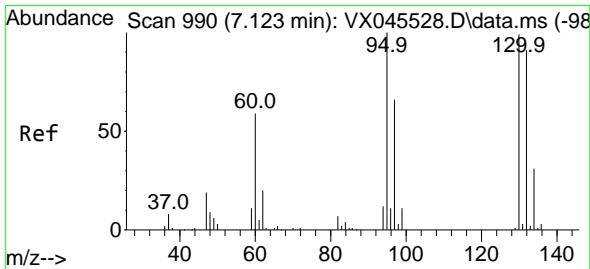
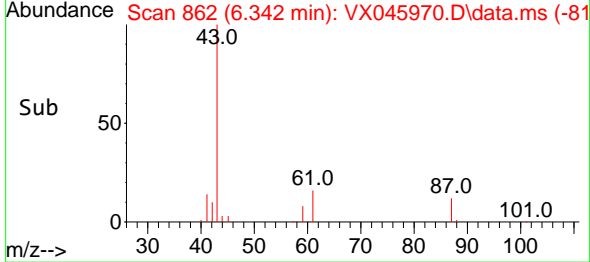
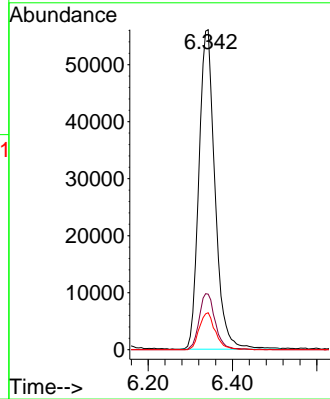
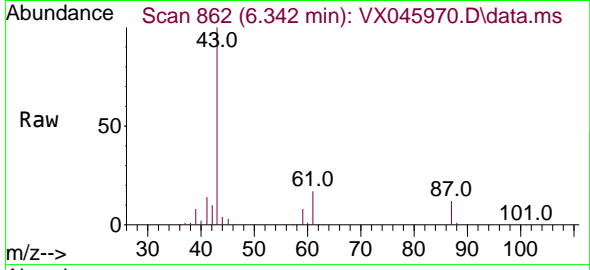

#44  
 Trichloroethene  
 Concen: 52.513 ug/l  
 RT: 7.123 min Scan# 990  
 Delta R.T. 0.000 min  
 Lab File: VX045970.D  
 Acq: 28 Apr 2025 20:28

Tgt Ion:130 Resp: 52140  
 Ion Ratio Lower Upper  
 130 100  
 95 104.4 0.0 202.0

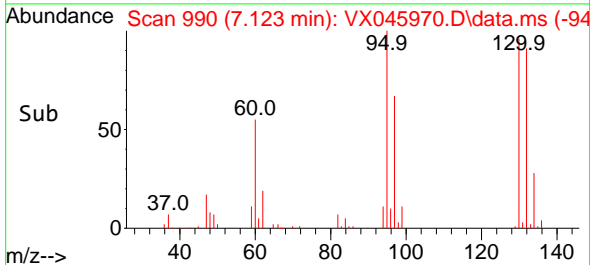
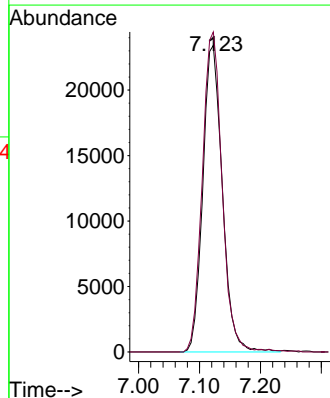
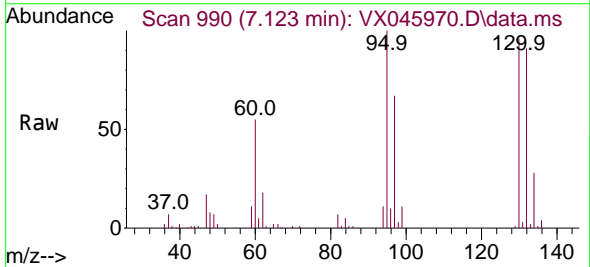

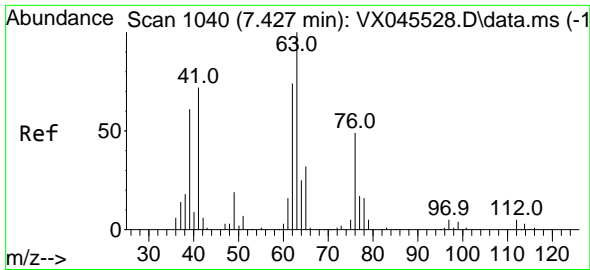

#45  
 1,2-Dichloropropane  
 Concen: 54.362 ug/l  
 RT: 7.427 min Scan# 1040  
 Delta R.T. 0.000 min  
 Lab File: VX045970.D  
 Acq: 28 Apr 2025 20:28

Instrument : MSVOA\_X  
 ClientSampleId : VSTDCCC050EC

Tgt Ion: 63 Resp: 56662  
 Ion Ratio Lower Upper  
 63 100  
 65 32.1 25.8 38.6

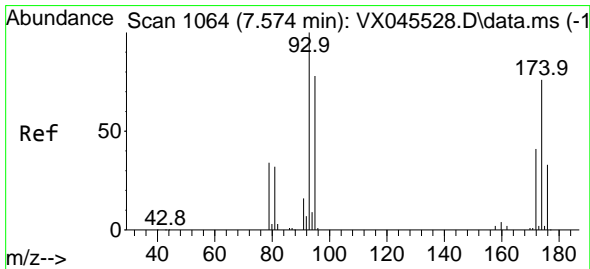
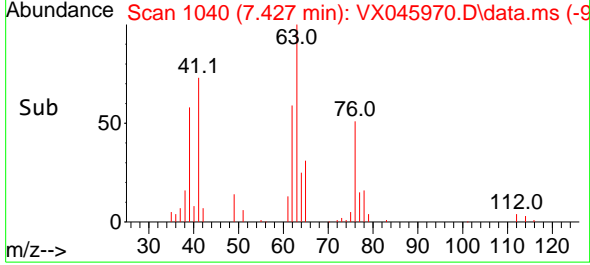
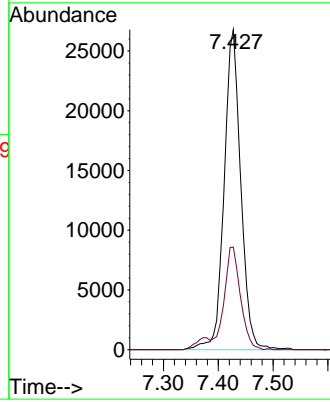
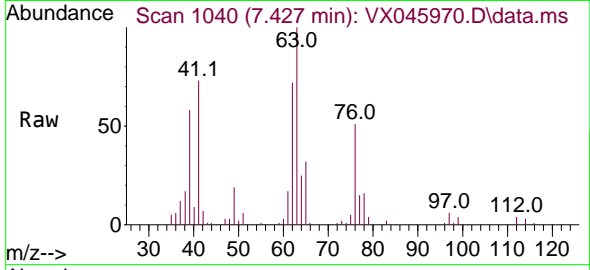

#46  
 Dibromomethane  
 Concen: 54.017 ug/l  
 RT: 7.574 min Scan# 1064  
 Delta R.T. 0.000 min  
 Lab File: VX045970.D  
 Acq: 28 Apr 2025 20:28

Tgt Ion: 93 Resp: 43220  
 Ion Ratio Lower Upper  
 93 100  
 95 83.2 64.8 97.2  
 174 83.4 65.4 98.0

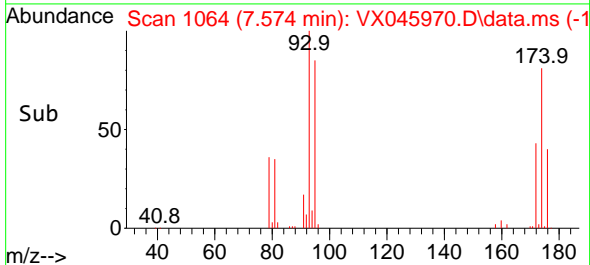
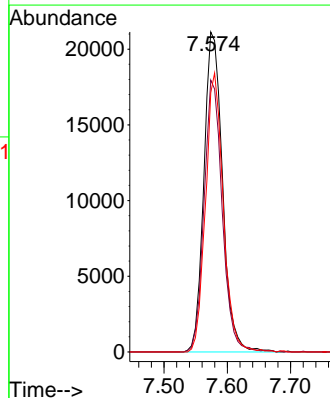
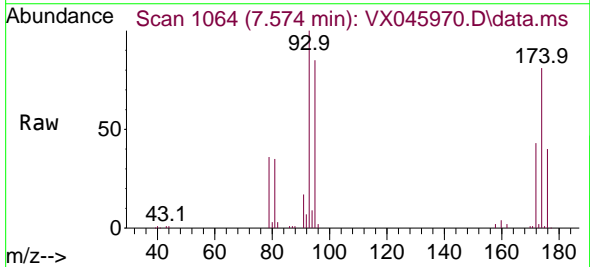

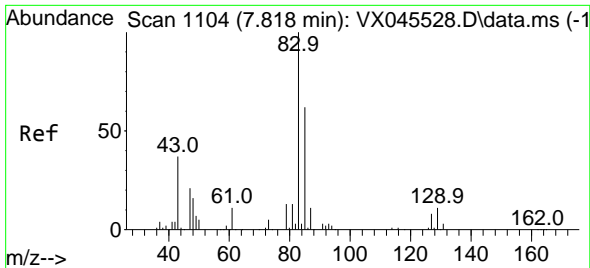

#47  
 Bromodichloromethane  
 Concen: 55.164 ug/l  
 RT: 7.818 min Scan# 1104  
 Delta R.T. -0.000 min  
 Lab File: VX045970.D  
 Acq: 28 Apr 2025 20:28

Instrument : MSVOA\_X  
 ClientSampleId : VSTDCCC050EC

Tgt Ion: 83 Resp: 88145

| Ion | Ratio | Lower | Upper |
|-----|-------|-------|-------|
| 83  | 100   |       |       |
| 85  | 60.6  | 49.7  | 74.5  |
| 127 | 8.0   | 6.1   | 9.1   |

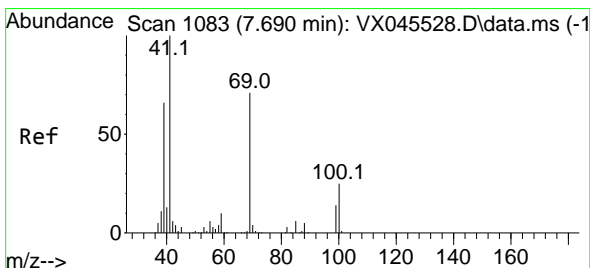
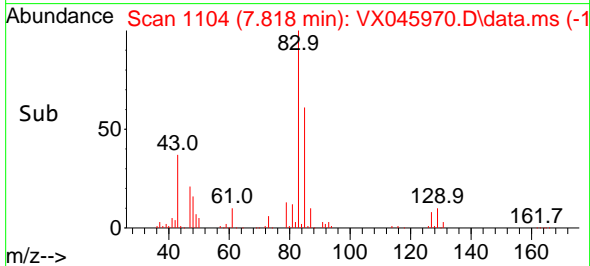
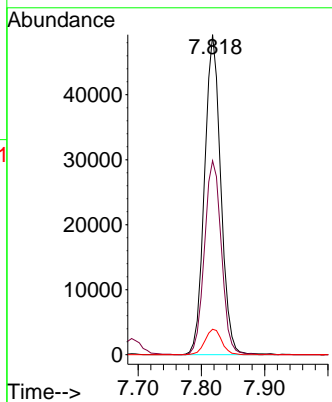
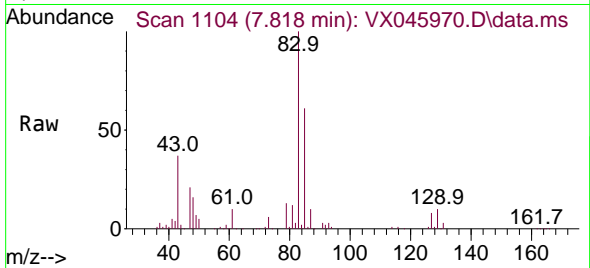

#48  
 Methyl methacrylate  
 Concen: 57.351 ug/l  
 RT: 7.690 min Scan# 1083  
 Delta R.T. 0.000 min  
 Lab File: VX045970.D  
 Acq: 28 Apr 2025 20:28

Tgt Ion: 41 Resp: 77360

| Ion | Ratio | Lower | Upper |
|-----|-------|-------|-------|
| 41  | 100   |       |       |
| 69  | 71.6  | 58.2  | 87.2  |
| 39  | 65.2  | 53.6  | 80.4  |

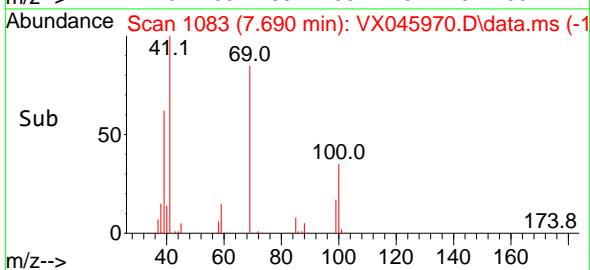
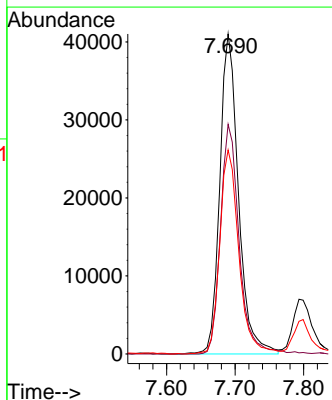
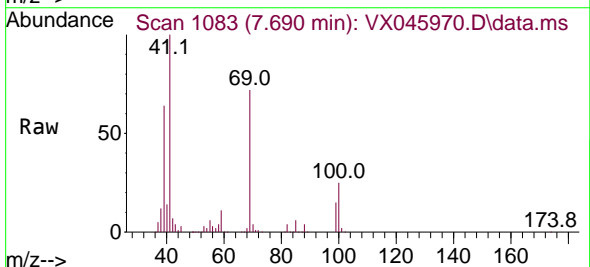

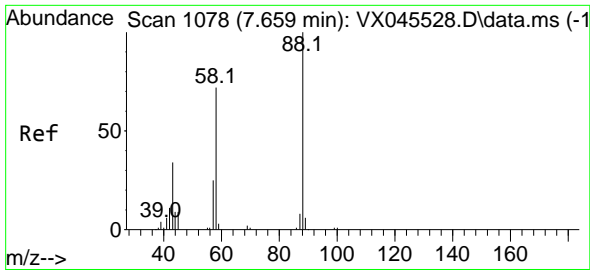

#49  
 1,4-Dioxane  
 Concen: 1164.472 ug/l  
 RT: 7.659 min Scan# 1078  
 Delta R.T. 0.000 min  
 Lab File: VX045970.D  
 Acq: 28 Apr 2025 20:28

Instrument : MSVOA\_X  
 ClientSampleId : VSTDCCC050EC

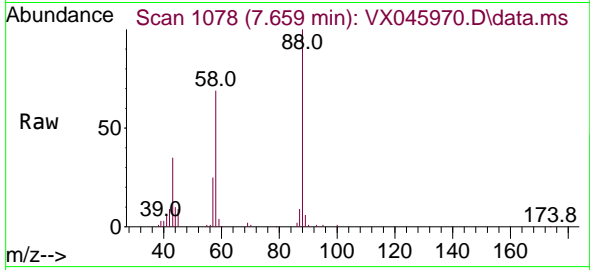

Tgt Ion: 88 Resp: 28419

| Ion | Ratio | Lower | Upper |
|-----|-------|-------|-------|
| 88  | 100   |       |       |
| 43  | 42.3  | 32.2  | 48.4  |
| 58  | 74.2  | 58.6  | 88.0  |

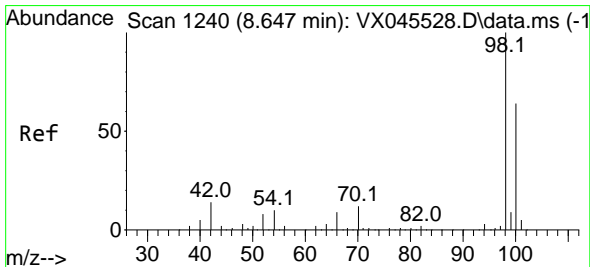
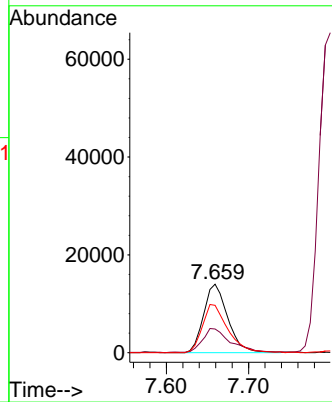
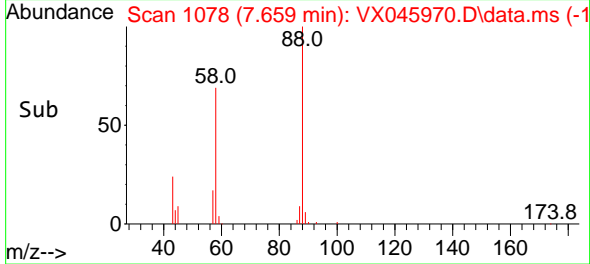

#50  
 Toluene-d8  
 Concen: 48.744 ug/l  
 RT: 8.647 min Scan# 1240  
 Delta R.T. 0.000 min  
 Lab File: VX045970.D  
 Acq: 28 Apr 2025 20:28

Tgt Ion: 98 Resp: 172354

| Ion | Ratio | Lower | Upper |
|-----|-------|-------|-------|
| 98  | 100   |       |       |
| 100 | 65.1  | 52.2  | 78.4  |

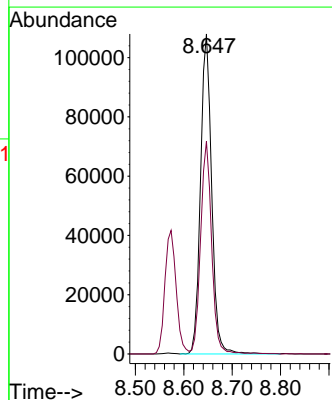
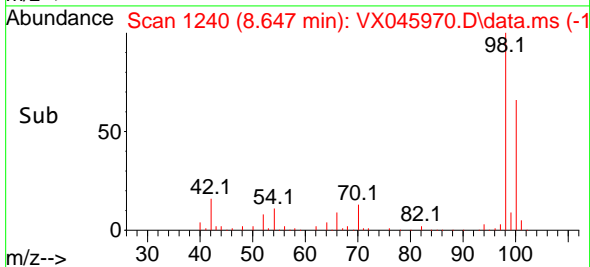
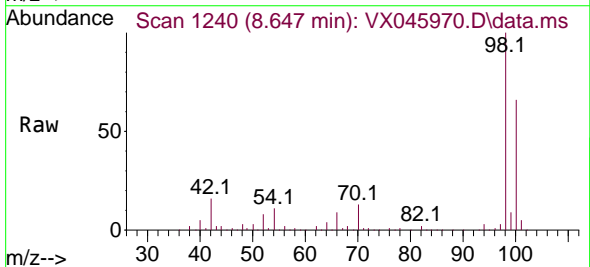

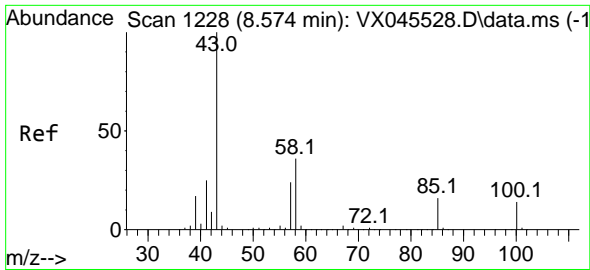

#51  
 4-Methyl-2-Pentanone  
 Concen: 281.947 ug/l  
 RT: 8.574 min Scan# 1111  
 Delta R.T. -0.000 min  
 Lab File: VX045970.D  
 Acq: 28 Apr 2025 20:28

Instrument : MSVOA\_X  
 ClientSampleId : VSTDCCC050EC

Tgt Ion: 43 Resp: 488302  
 Ion Ratio Lower Upper  
 43 100  
 58 35.9 28.5 42.7

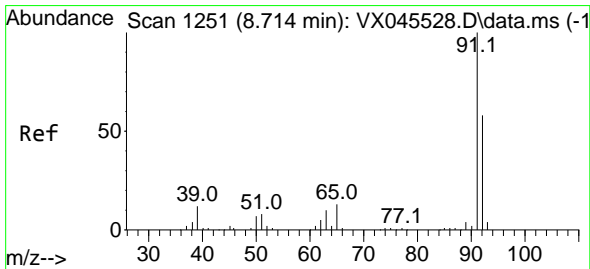
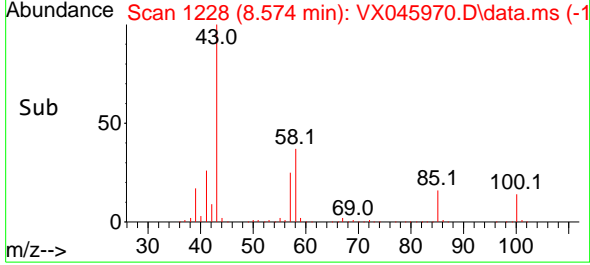
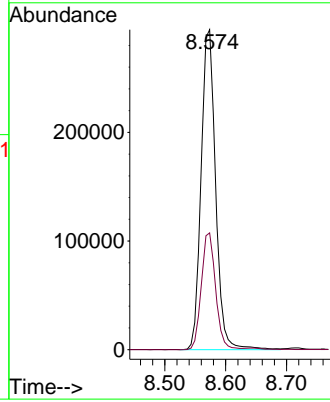
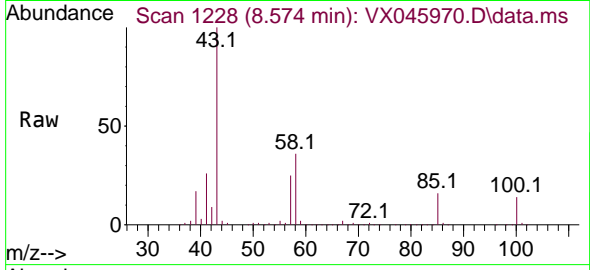

#52  
 Toluene  
 Concen: 53.632 ug/l  
 RT: 8.714 min Scan# 1251  
 Delta R.T. -0.000 min  
 Lab File: VX045970.D  
 Acq: 28 Apr 2025 20:28

Tgt Ion: 92 Resp: 135569  
 Ion Ratio Lower Upper  
 92 100  
 91 172.4 138.7 208.1

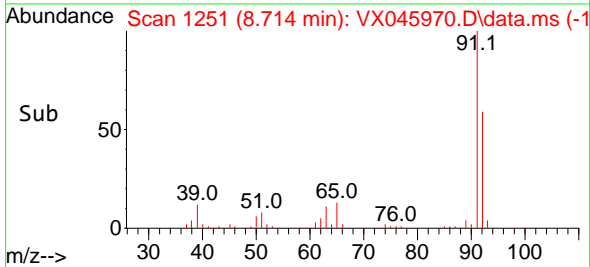
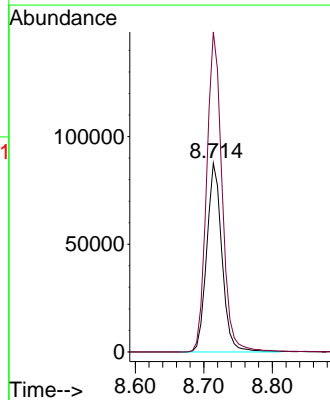
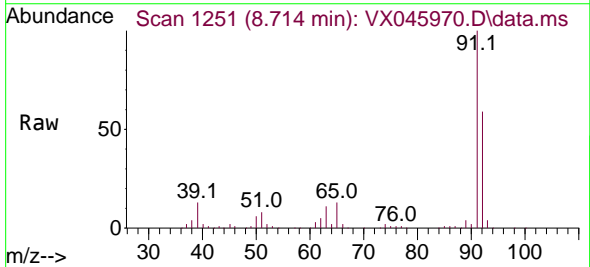

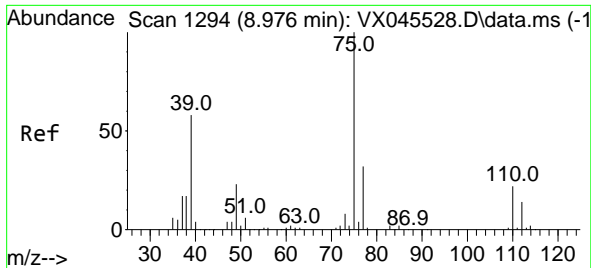

#53  
 t-1,3-Dichloropropene  
 Concen: 50.008 ug/l  
 RT: 8.976 min Scan# 1193  
 Delta R.T. -0.000 min  
 Lab File: VX045970.D  
 Acq: 28 Apr 2025 20:28

Instrument : MSVOA\_X  
 ClientSampleId : VSTDCCC050EC

Tgt Ion: 75 Resp: 76843  
 Ion Ratio Lower Upper  
 75 100  
 77 31.7 25.4 38.0

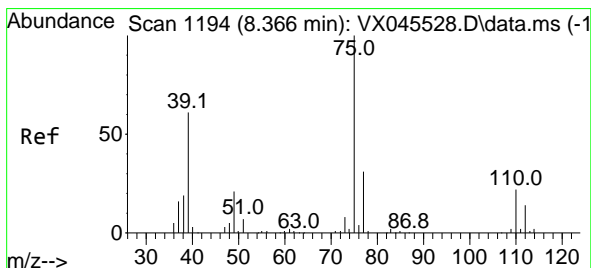
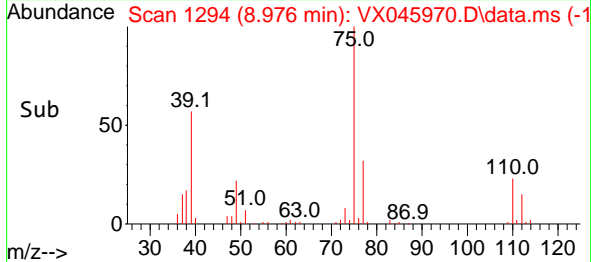
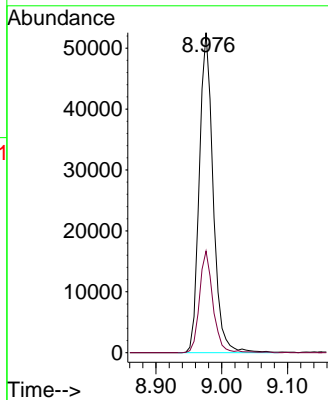
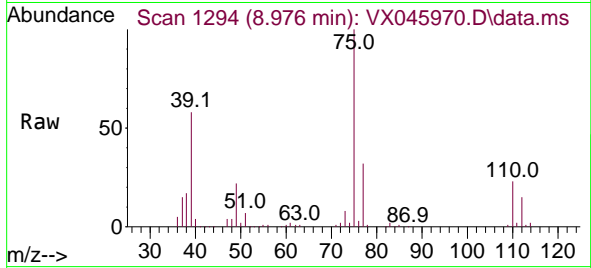

#54  
 cis-1,3-Dichloropropene  
 Concen: 56.594 ug/l  
 RT: 8.360 min Scan# 1193  
 Delta R.T. -0.006 min  
 Lab File: VX045970.D  
 Acq: 28 Apr 2025 20:28

Tgt Ion: 75 Resp: 84979  
 Ion Ratio Lower Upper  
 75 100  
 77 30.0 24.6 36.8  
 39 64.0 48.4 72.6

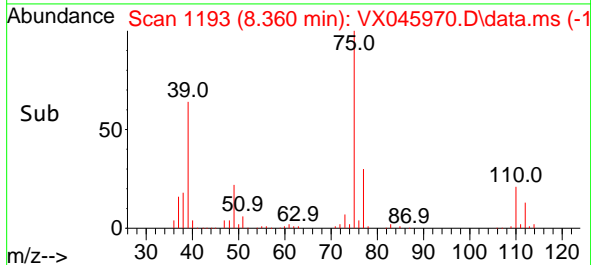
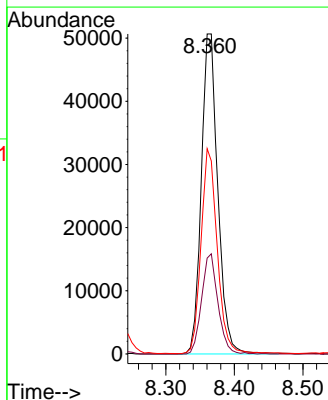
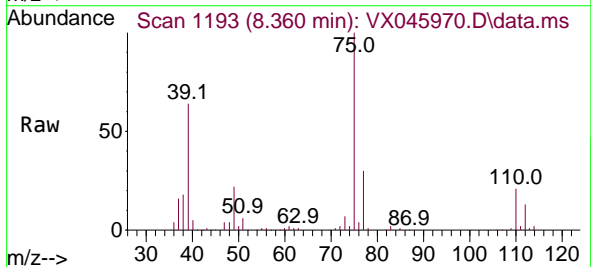

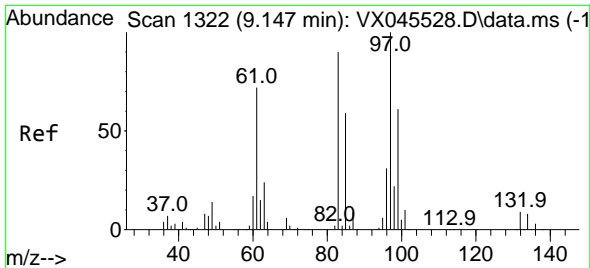

#55  
 1,1,2-Trichloroethane  
 Concen: 54.981 ug/l  
 RT: 9.147 min Scan# 11  
 Delta R.T. -0.000 min  
 Lab File: VX045970.D  
 Acq: 28 Apr 2025 20:28

Instrument : MSVOA\_X  
 ClientSampleId : VSTDCCC050EC

Tgt Ion: 97 Resp: 55381

| Ion | Ratio | Lower | Upper |
|-----|-------|-------|-------|
| 97  | 100   |       |       |
| 83  | 89.4  | 71.8  | 107.8 |
| 85  | 56.8  | 47.0  | 70.6  |
| 99  | 61.6  | 48.6  | 73.0  |

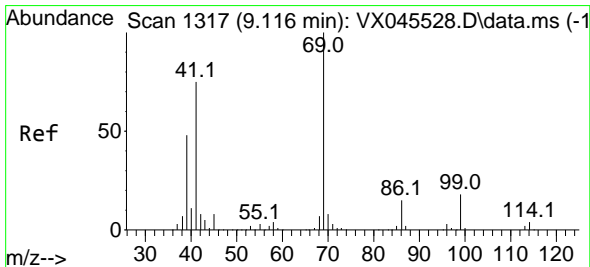
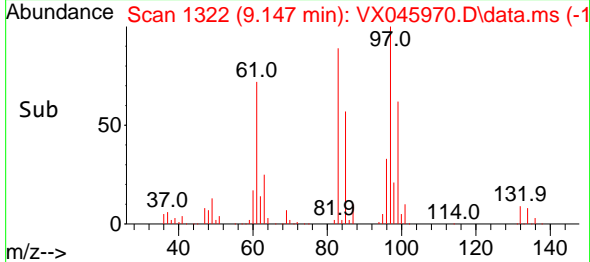
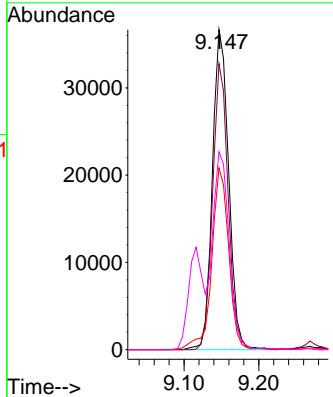
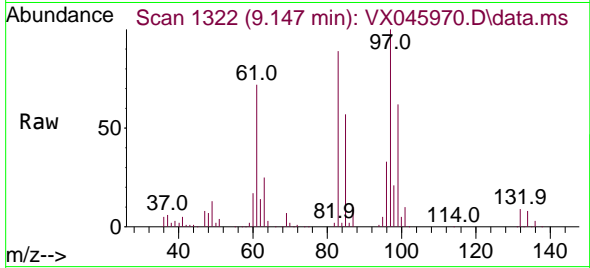

#56  
 Ethyl methacrylate  
 Concen: 58.204 ug/l  
 RT: 9.116 min Scan# 1317  
 Delta R.T. 0.000 min  
 Lab File: VX045970.D  
 Acq: 28 Apr 2025 20:28

Tgt Ion: 69 Resp: 90733

| Ion | Ratio | Lower | Upper |
|-----|-------|-------|-------|
| 69  | 100   |       |       |
| 41  | 77.6  | 61.3  | 91.9  |
| 39  | 48.1  | 40.2  | 60.2  |

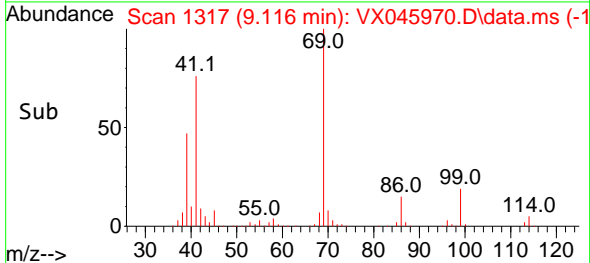
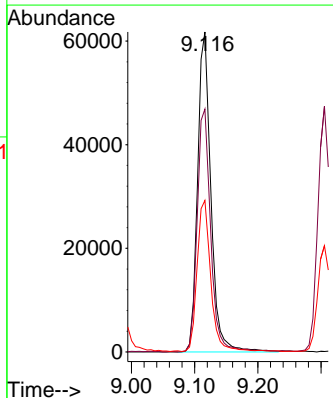
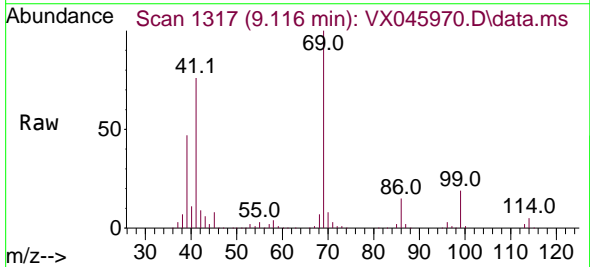



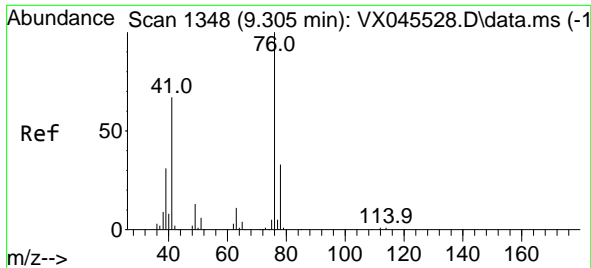

#57  
 1,3-Dichloropropane  
 Concen: 54.639 ug/l  
 RT: 9.305 min Scan# 1134  
 Delta R.T. 0.000 min  
 Lab File: VX045970.D  
 Acq: 28 Apr 2025 20:28

Instrument : MSVOA\_X  
 ClientSampleId : VSTDCCC050EC

Tgt Ion: 76 Resp: 95839  
 Ion Ratio Lower Upper  
 76 100  
 78 32.8 26.0 39.0

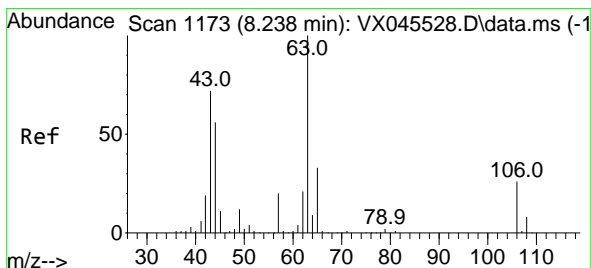
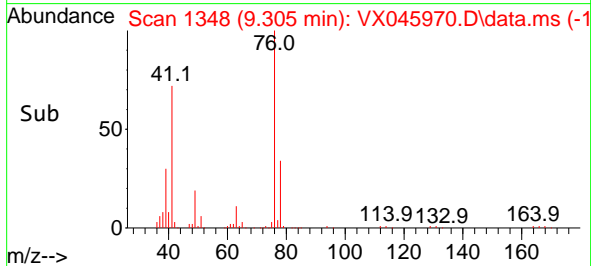
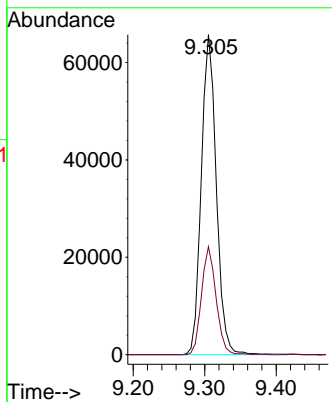
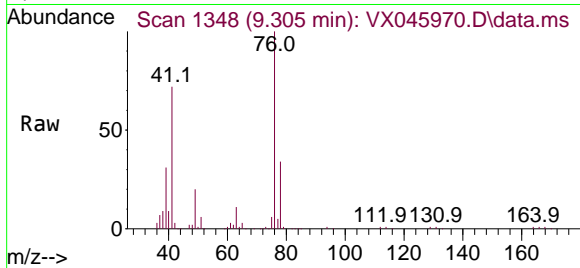

#58  
 2-Chloroethyl Vinyl ether  
 Concen: 276.500 ug/l  
 RT: 8.238 min Scan# 1173  
 Delta R.T. 0.000 min  
 Lab File: VX045970.D  
 Acq: 28 Apr 2025 20:28

Tgt Ion: 63 Resp: 218046  
 Ion Ratio Lower Upper  
 63 100  
 106 26.6 21.0 31.6

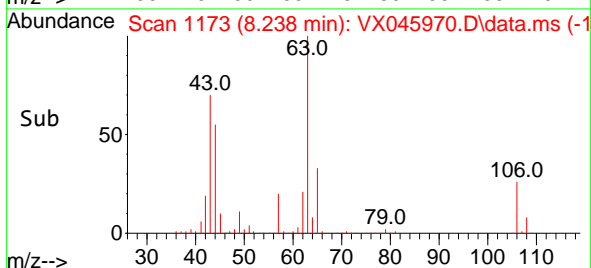
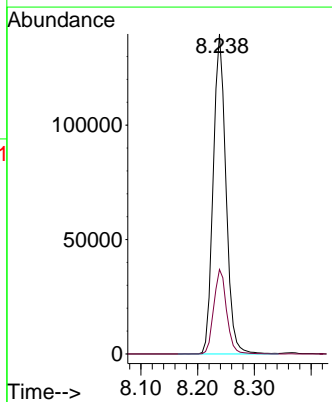
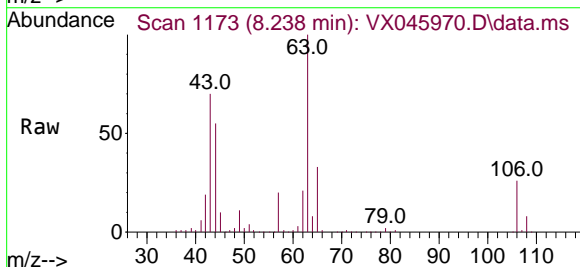

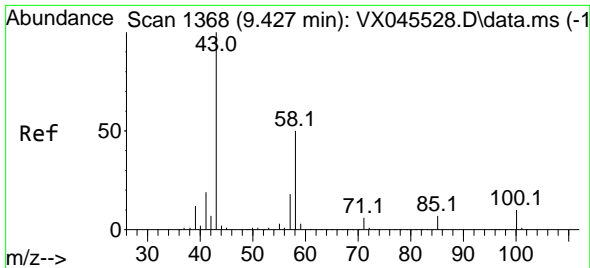

#59  
 2-Hexanone  
 Concen: 285.358 ug/l  
 RT: 9.427 min Scan# 1368  
 Delta R.T. 0.000 min  
 Lab File: VX045970.D  
 Acq: 28 Apr 2025 20:28

Instrument : MSVOA\_X  
 ClientSampleId : VSTDCCC050EC

Tgt Ion: 43 Resp: 365974  
 Ion Ratio Lower Upper  
 43 100  
 58 49.5 24.9 74.6

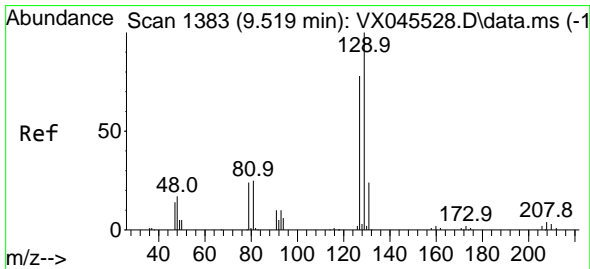
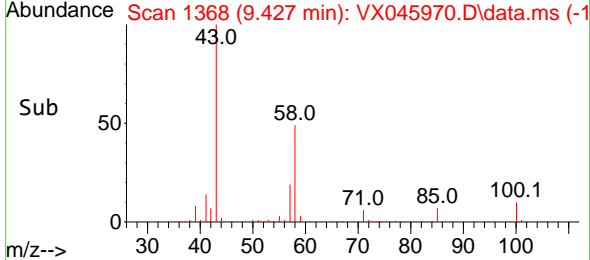
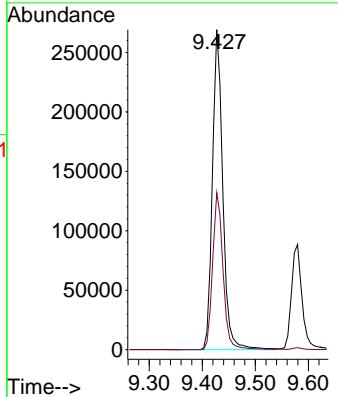
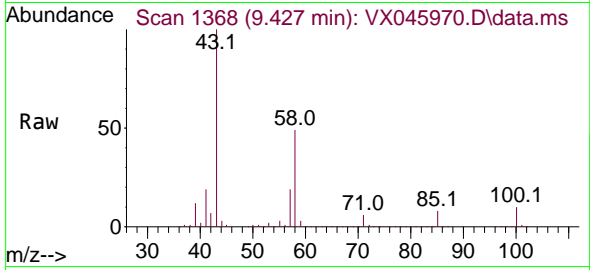

#60  
 Dibromochloromethane  
 Concen: 56.111 ug/l  
 RT: 9.519 min Scan# 1383  
 Delta R.T. -0.000 min  
 Lab File: VX045970.D  
 Acq: 28 Apr 2025 20:28

Tgt Ion:129 Resp: 61617  
 Ion Ratio Lower Upper  
 129 100  
 127 77.8 39.4 118.2

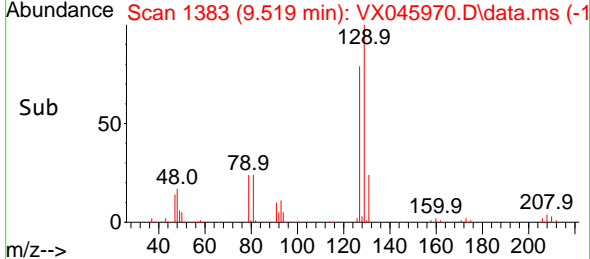
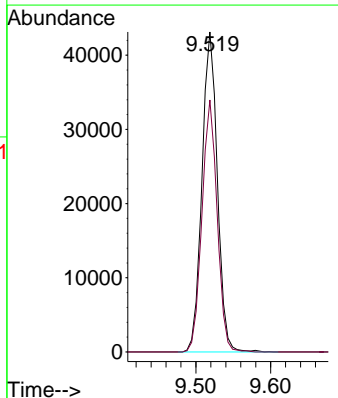
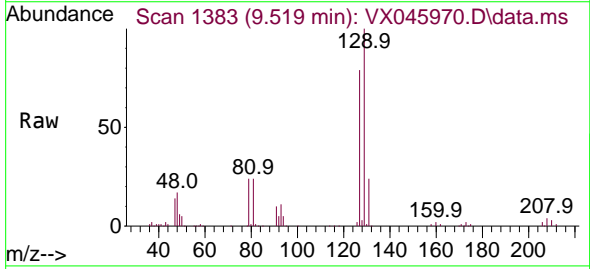

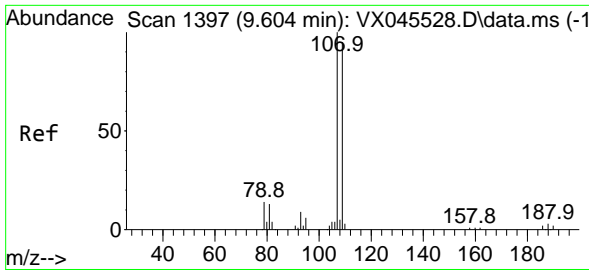

#61  
 1,2-Dibromoethane  
 Concen: 54.097 ug/l  
 RT: 9.610 min Scan# 11  
 Delta R.T. 0.006 min  
 Lab File: VX045970.D  
 Acq: 28 Apr 2025 20:28

Instrument : MSVOA\_X  
 ClientSampleId : VSTDCCC050EC

Tgt Ion:107 Resp: 55161  
 Ion Ratio Lower Upper  
 107 100  
 109 95.3 75.7 113.5

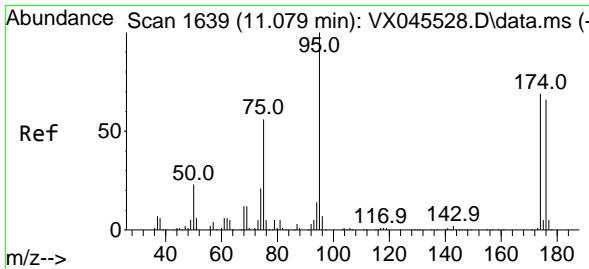
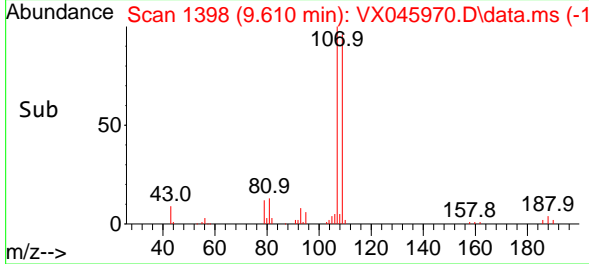
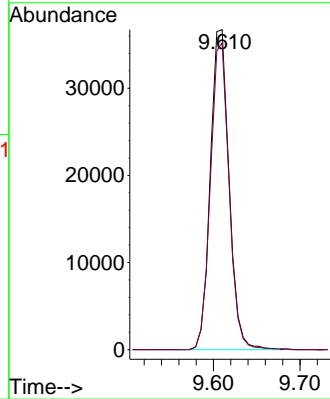
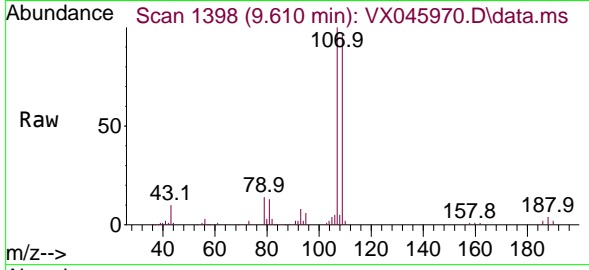

#62  
 4-Bromofluorobenzene  
 Concen: 52.439 ug/l  
 RT: 11.079 min Scan# 1639  
 Delta R.T. 0.000 min  
 Lab File: VX045970.D  
 Acq: 28 Apr 2025 20:28

Tgt Ion: 95 Resp: 67539  
 Ion Ratio Lower Upper  
 95 100  
 174 68.5 0.0 135.8  
 176 65.0 0.0 131.4

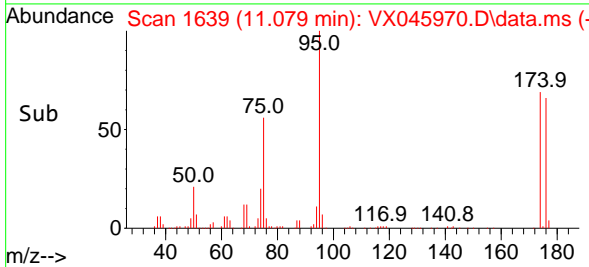
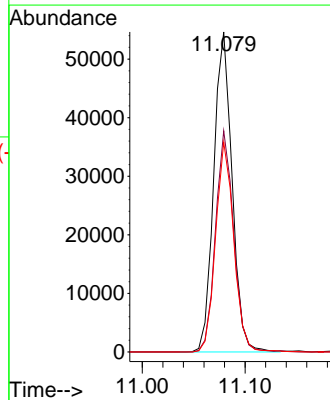
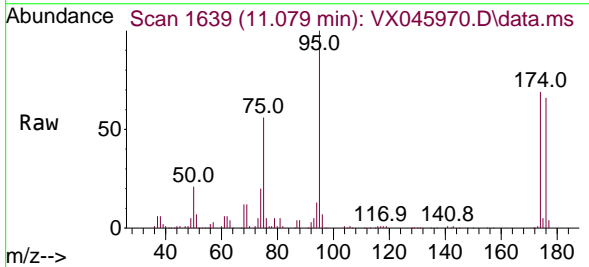

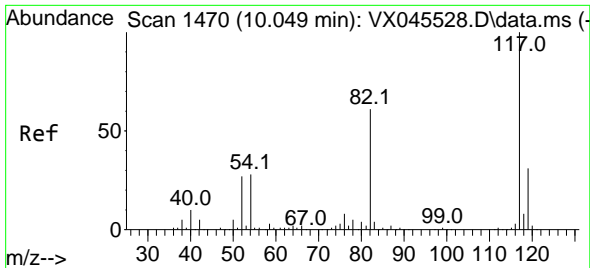

#63  
 Chlorobenzene-d5  
 Concen: 50.000 ug/l  
 RT: 10.049 min Scan# 14  
 Delta R.T. 0.000 min  
 Lab File: VX045970.D  
 Acq: 28 Apr 2025 20:28

Instrument :  
 MSVOA\_X  
 ClientSampleId :  
 VSTDCCC050EC

Tgt Ion:117 Resp: 124317

| Ion | Ratio | Lower | Upper |
|-----|-------|-------|-------|
| 117 | 100   |       |       |
| 82  | 63.3  | 49.2  | 73.8  |
| 119 | 32.6  | 25.1  | 37.7  |

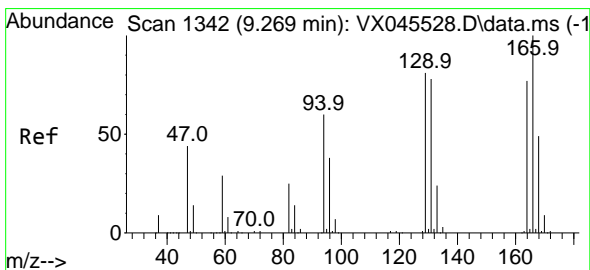
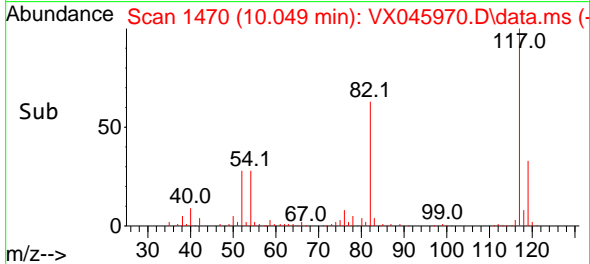
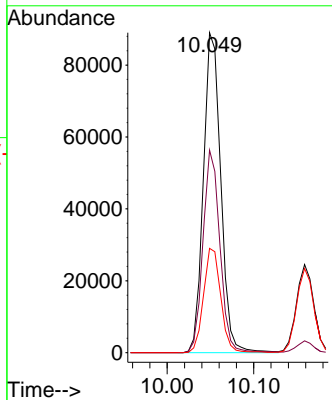
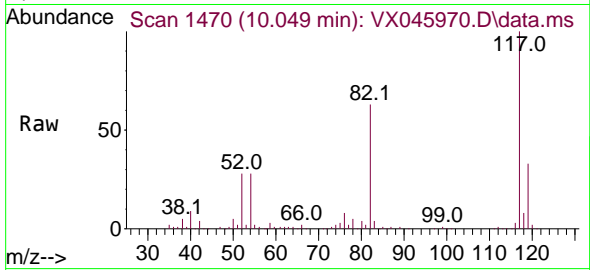

#64  
 Tetrachloroethene  
 Concen: 53.963 ug/l  
 RT: 9.269 min Scan# 1342  
 Delta R.T. -0.000 min  
 Lab File: VX045970.D  
 Acq: 28 Apr 2025 20:28

Tgt Ion:164 Resp: 47364

| Ion | Ratio | Lower | Upper |
|-----|-------|-------|-------|
| 164 | 100   |       |       |
| 166 | 125.1 | 103.8 | 155.8 |
| 129 | 103.2 | 84.3  | 126.5 |
| 131 | 99.5  | 80.9  | 121.3 |

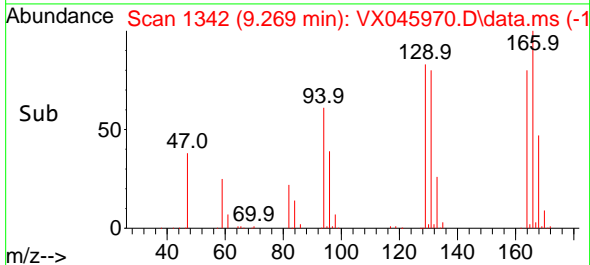
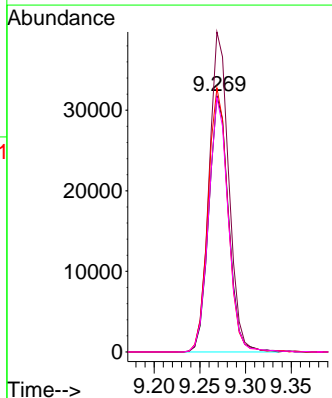
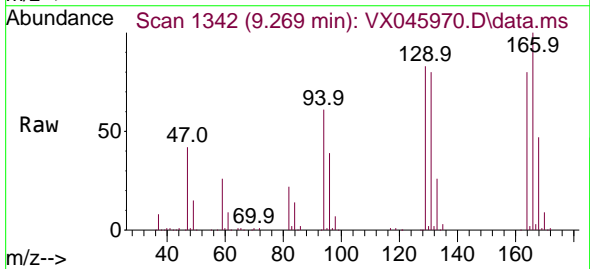

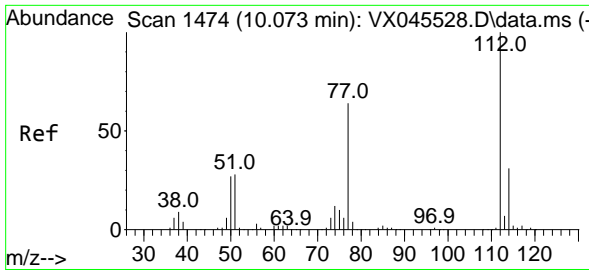

#65  
 Chlorobenzene  
 Concen: 54.372 ug/l  
 RT: 10.073 min Scan# 1474  
 Delta R.T. 0.000 min  
 Lab File: VX045970.D  
 Acq: 28 Apr 2025 20:28

Instrument :  
 MSVOA\_X  
 ClientSampleId :  
 VSTDCCC050EC

Tgt Ion:112 Resp: 144437  
 Ion Ratio Lower Upper  
 112 100  
 114 31.7 24.7 37.1

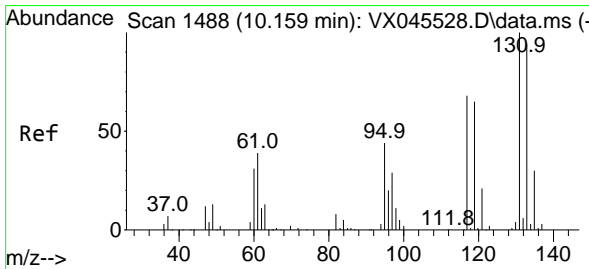
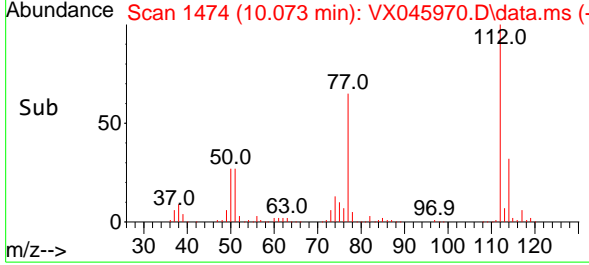
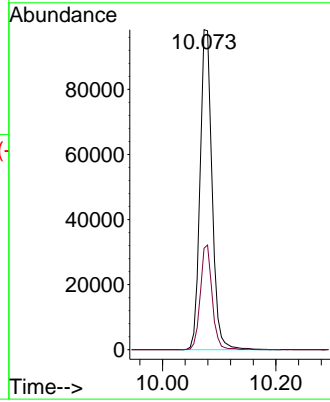
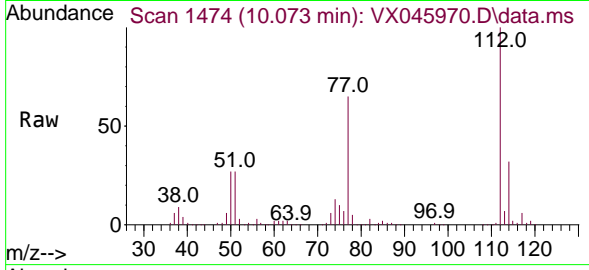

#66  
 1,1,1,2-Tetrachloroethane  
 Concen: 55.479 ug/l  
 RT: 10.159 min Scan# 1488  
 Delta R.T. 0.000 min  
 Lab File: VX045970.D  
 Acq: 28 Apr 2025 20:28

Tgt Ion:131 Resp: 51167  
 Ion Ratio Lower Upper  
 131 100  
 133 95.3 47.5 142.5  
 119 63.4 32.9 98.6

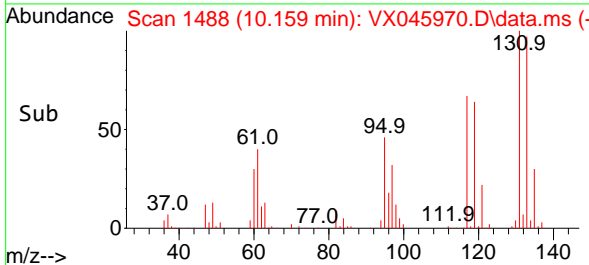
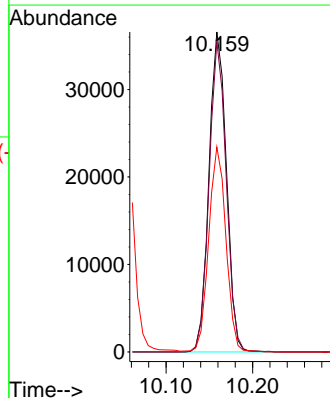
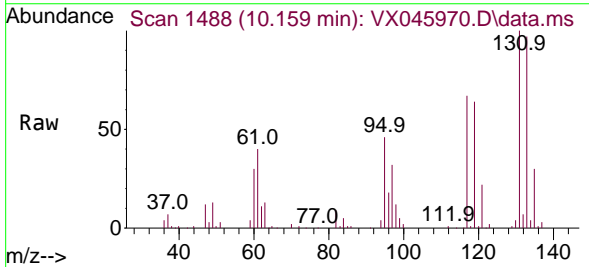

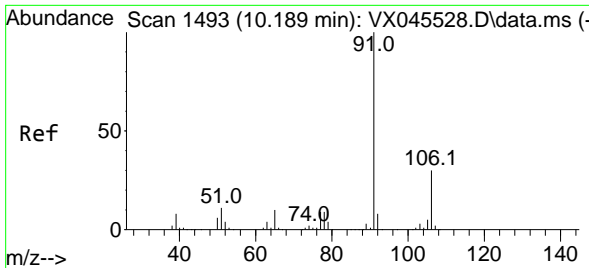

#67  
 Ethyl Benzene  
 Concen: 55.640 ug/l  
 RT: 10.189 min Scan# 1493  
 Delta R.T. 0.000 min  
 Lab File: VX045970.D  
 Acq: 28 Apr 2025 20:28

Instrument : MSVOA\_X  
 ClientSampleId : VSTDCCC050EC

Tgt Ion: 91 Resp: 264721  
 Ion Ratio Lower Upper  
 91 100  
 106 30.1 23.7 35.5

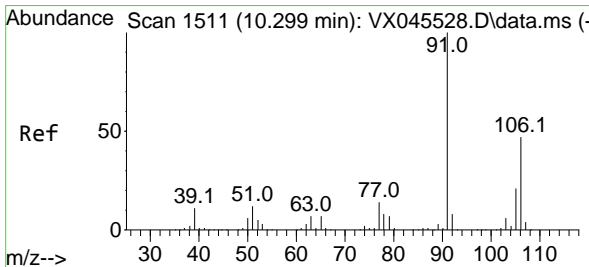
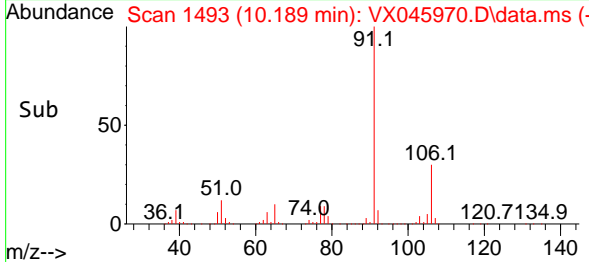
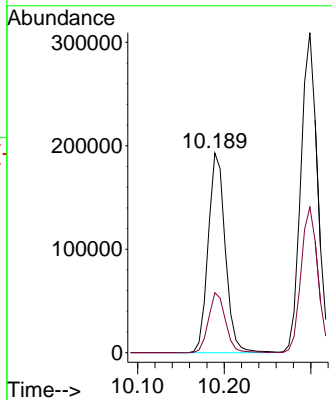
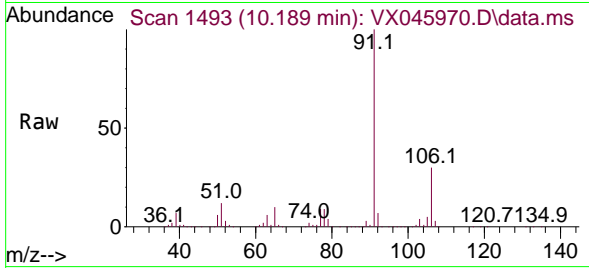

#68  
 m/p-Xylenes  
 Concen: 111.080 ug/l  
 RT: 10.299 min Scan# 1511  
 Delta R.T. -0.000 min  
 Lab File: VX045970.D  
 Acq: 28 Apr 2025 20:28

Tgt Ion: 106 Resp: 192215  
 Ion Ratio Lower Upper  
 106 100  
 91 217.0 172.6 258.8

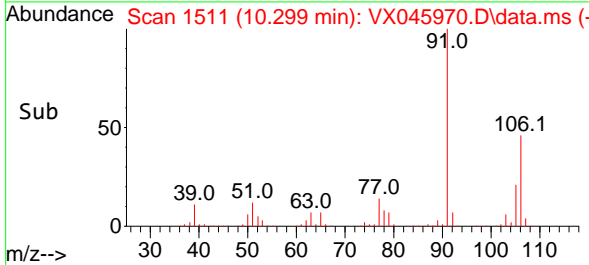
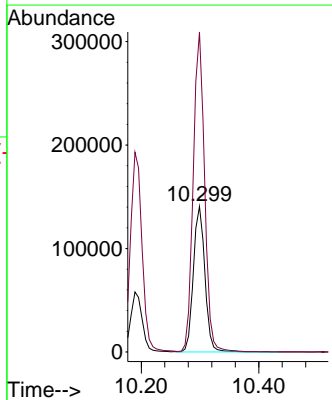
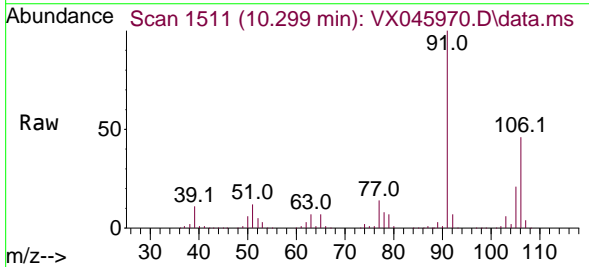

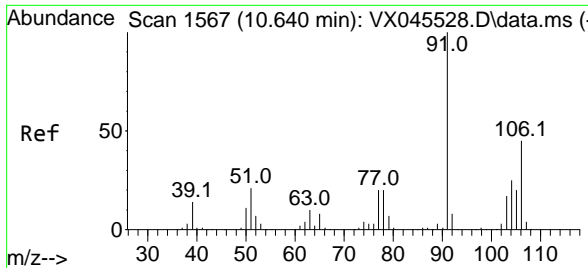

#69  
 o-Xylene  
 Concen: 55.788 ug/l  
 RT: 10.640 min Scan# 11  
 Delta R.T. -0.000 min  
 Lab File: VX045970.D  
 Acq: 28 Apr 2025 20:28

Instrument : MSVOA\_X  
 ClientSampleId : VSTDCCC050EC

Tgt Ion:106 Resp: 95099  
 Ion Ratio Lower Upper  
 106 100  
 91 229.7 113.6 340.6

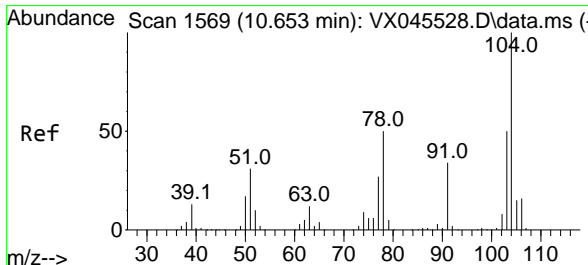
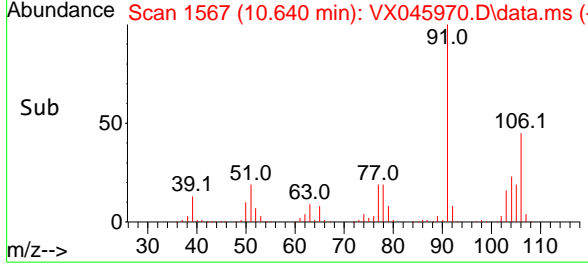
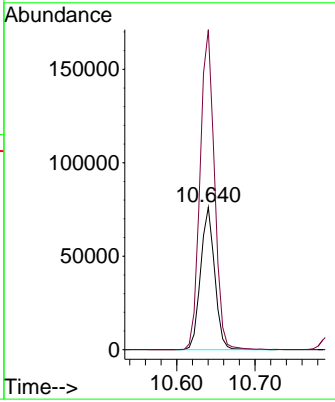
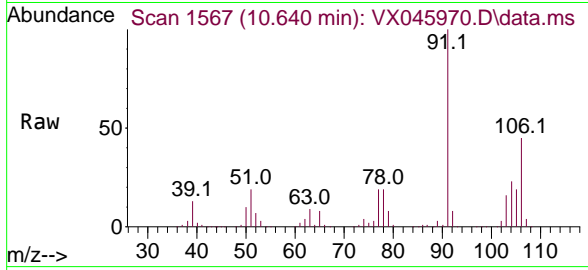

#70  
 Styrene  
 Concen: 56.926 ug/l  
 RT: 10.653 min Scan# 1569  
 Delta R.T. 0.000 min  
 Lab File: VX045970.D  
 Acq: 28 Apr 2025 20:28

Tgt Ion:104 Resp: 160161  
 Ion Ratio Lower Upper  
 104 100  
 78 58.0 45.4 68.2  
 103 54.9 43.8 65.8

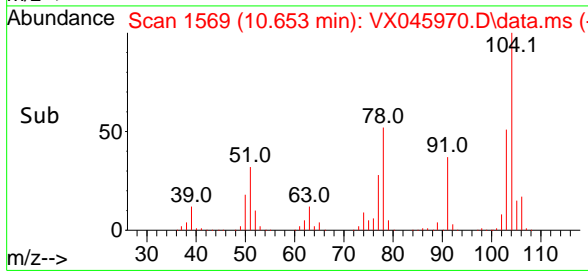
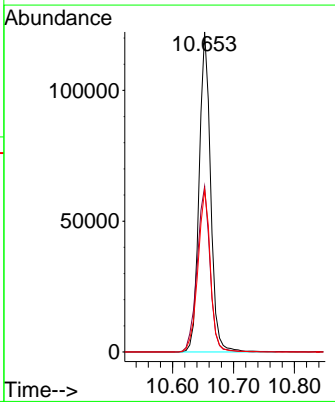
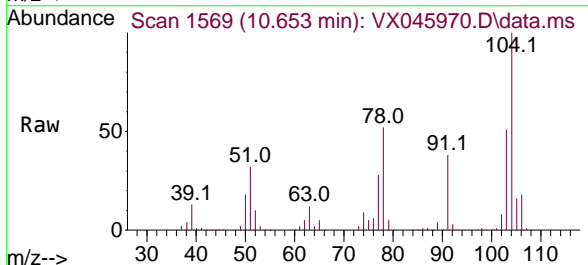

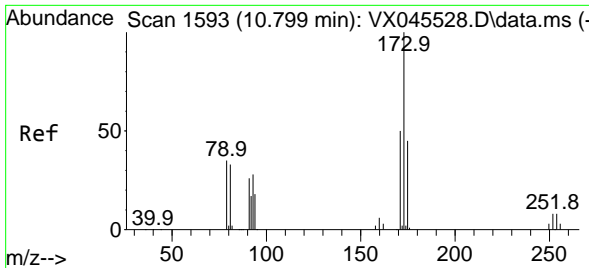

#71  
 Bromoform  
 Concen: 55.817 ug/l  
 RT: 10.799 min Scan# 1593  
 Delta R.T. 0.000 min  
 Lab File: VX045970.D  
 Acq: 28 Apr 2025 20:28

Instrument : MSVOA\_X  
 ClientSampleId : VSTDCCC050EC

| Tgt Ion | Resp  | Lower | Upper |
|---------|-------|-------|-------|
| 173     | 38437 |       |       |
| 175     | 49.2  | 23.4  | 70.2  |
| 254     | 0.0   | 0.0   | 0.0   |

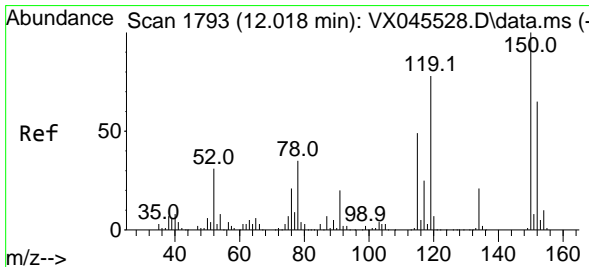
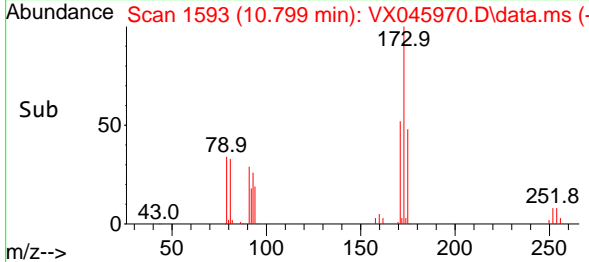
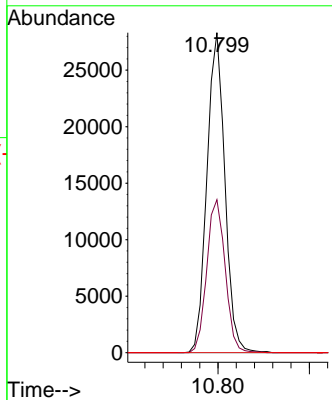
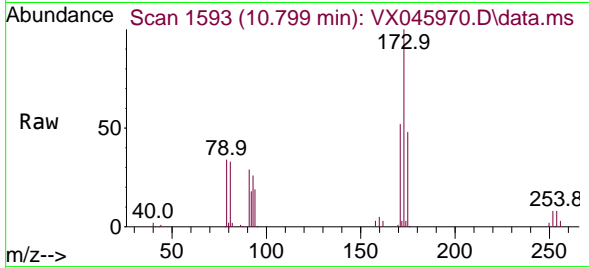

#72  
 1,4-Dichlorobenzene-d4  
 Concen: 50.000 ug/l  
 RT: 12.018 min Scan# 1793  
 Delta R.T. -0.000 min  
 Lab File: VX045970.D  
 Acq: 28 Apr 2025 20:28

| Tgt Ion | Resp  | Lower | Upper |
|---------|-------|-------|-------|
| 152     | 59491 |       |       |
| 152     | 100   |       |       |
| 115     | 94.2  | 46.9  | 140.7 |
| 150     | 175.3 | 0.0   | 349.4 |

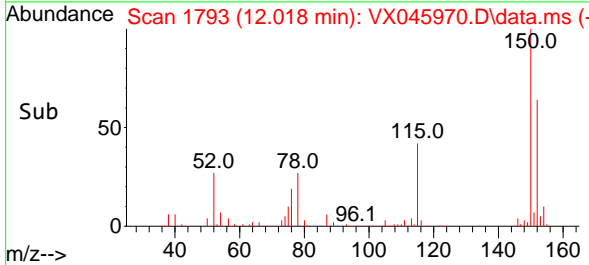
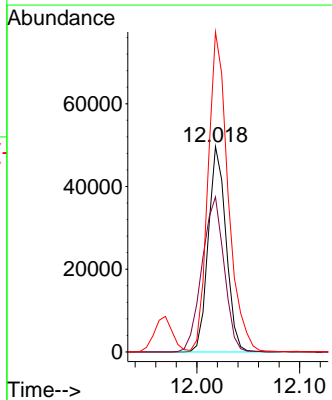
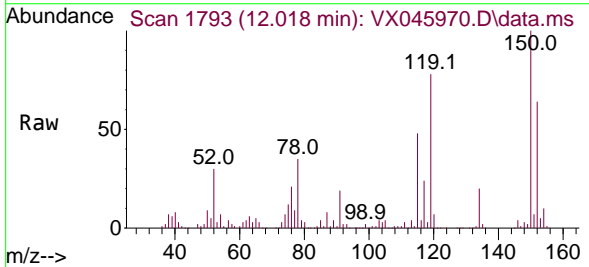



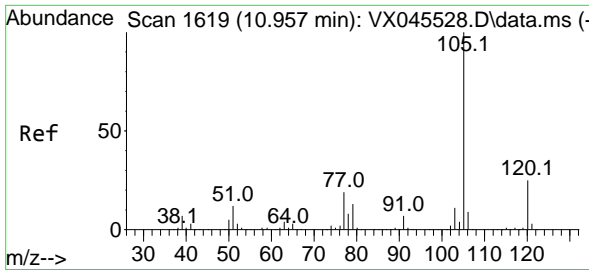

#73  
 Isopropylbenzene  
 Concen: 53.745 ug/l  
 RT: 10.957 min Scan# 1619  
 Delta R.T. -0.000 min  
 Lab File: VX045970.D  
 Acq: 28 Apr 2025 20:28

Instrument :  
 MSVOA\_X  
 ClientSampleId :  
 VSTDCCC050EC

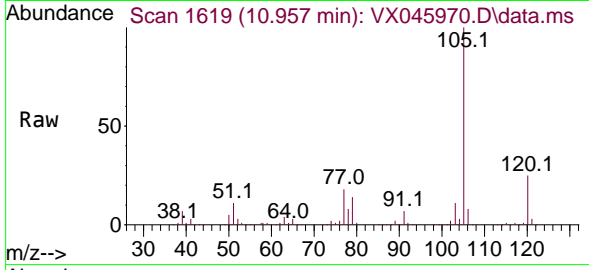

Tgt Ion: 105 Resp: 256111  
 Ion Ratio Lower Upper  
 105 100  
 120 24.8 12.7 38.0

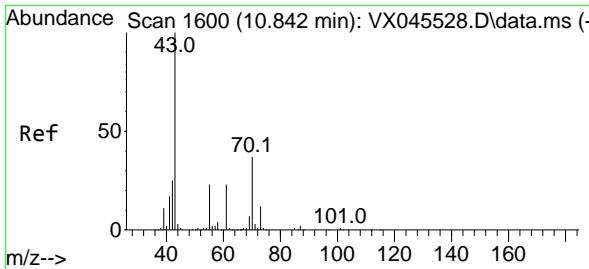
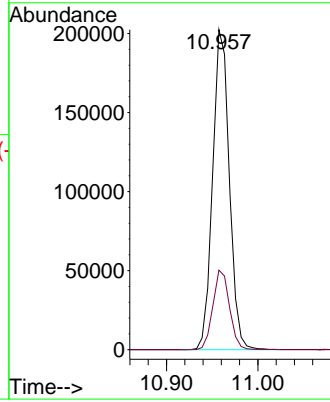
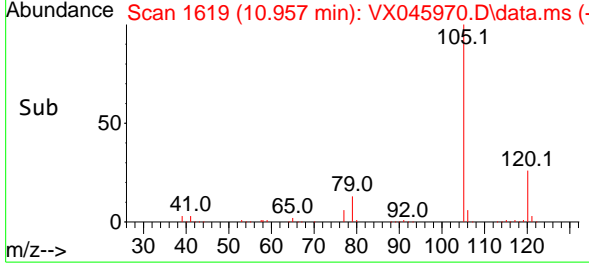

#74  
 N-ethyl acetate  
 Concen: 56.815 ug/l  
 RT: 10.841 min Scan# 1600  
 Delta R.T. -0.000 min  
 Lab File: VX045970.D  
 Acq: 28 Apr 2025 20:28

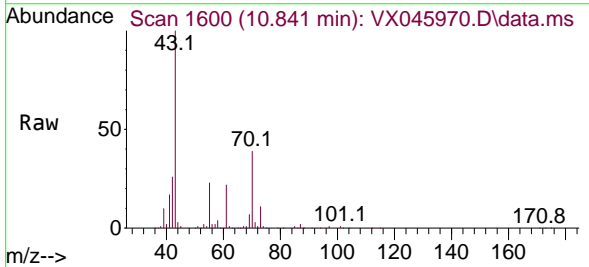

Tgt Ion: 43 Resp: 129508  
 Ion Ratio Lower Upper  
 43 100  
 70 38.1 30.1 45.1  
 55 23.3 18.3 27.5  
 61 21.8 17.5 26.3

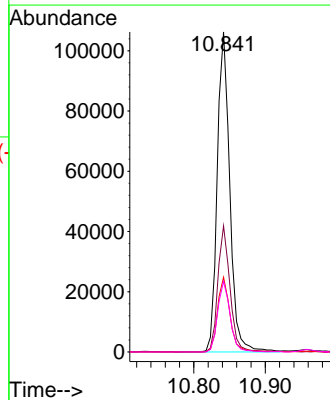
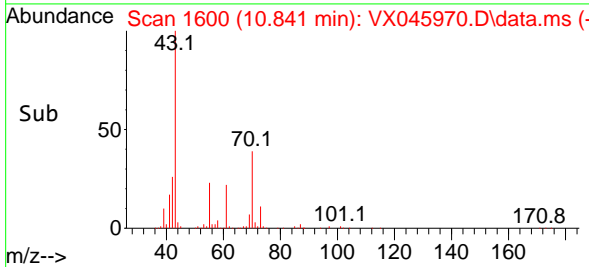

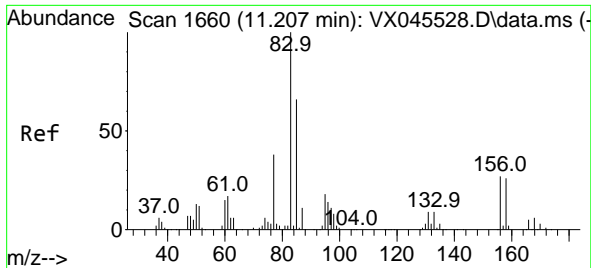

#75  
 1,1,2-Tetrachloroethane  
 Concen: 52.204 ug/l  
 RT: 11.207 min Scan# 1660  
 Delta R.T. 0.000 min  
 Lab File: VX045970.D  
 Acq: 28 Apr 2025 20:28

Instrument : MSVOA\_X  
 ClientSampleId : VSTDCCC050EC

Tgt Ion: 83 Resp: 87388  
 Ion Ratio Lower Upper  
 83 100  
 131 9.7 4.7 14.1  
 85 64.6 32.4 97.2

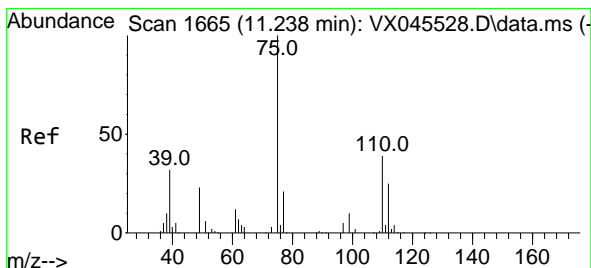
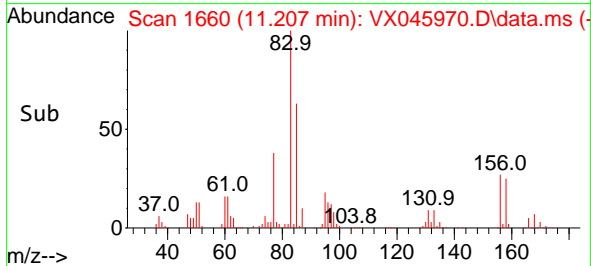
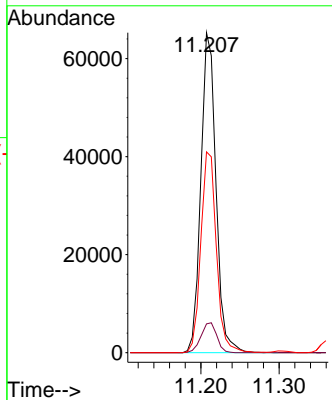
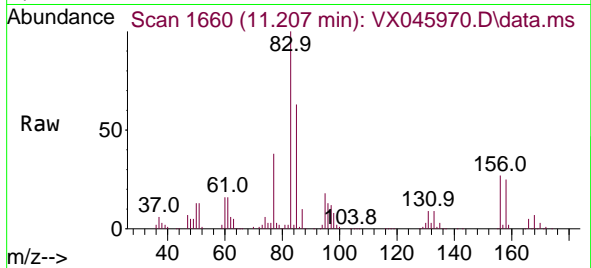

#76  
 1,2,3-Trichloropropane  
 Concen: 64.944 ug/l  
 RT: 11.238 min Scan# 1665  
 Delta R.T. 0.000 min  
 Lab File: VX045970.D  
 Acq: 28 Apr 2025 20:28

Tgt Ion: 75 Resp: 94242  
 Ion Ratio Lower Upper  
 75 100  
 77 32.3 20.0 59.9

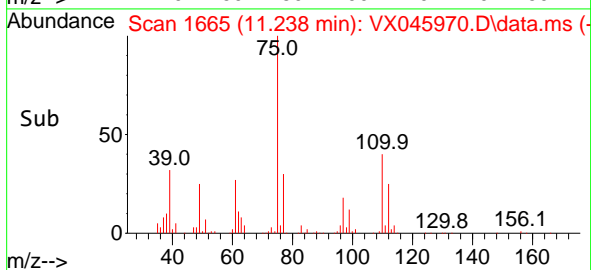
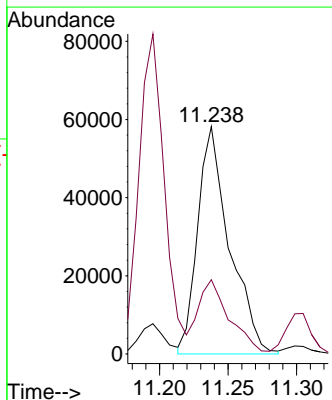
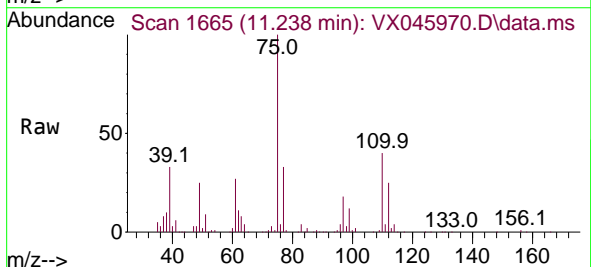

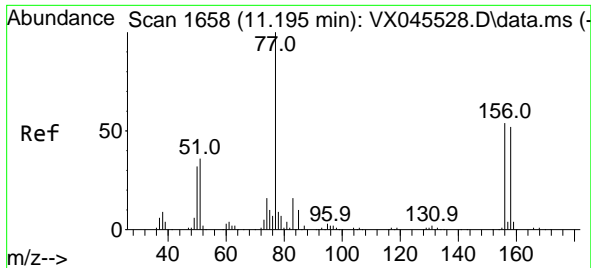

#77  
 Bromobenzene  
 Concen: 51.985 ug/l  
 RT: 11.195 min Scan# 1658  
 Delta R.T. 0.000 min  
 Lab File: VX045970.D  
 Acq: 28 Apr 2025 20:28

Instrument : MSVOA\_X  
 ClientSampleId : VSTDCCC050EC

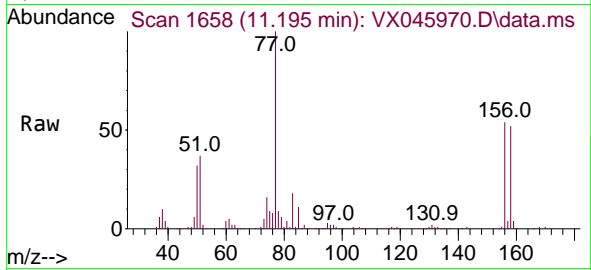

Tgt Ion:156 Resp: 57237  
 Ion Ratio Lower Upper  
 156 100  
 77 186.1 92.6 277.8  
 158 96.9 48.1 144.4

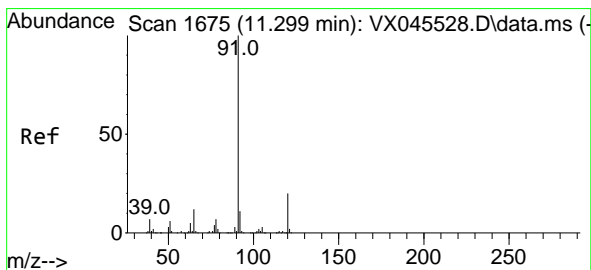
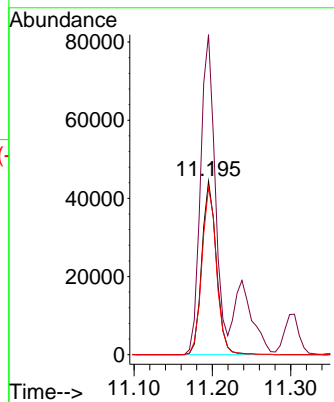
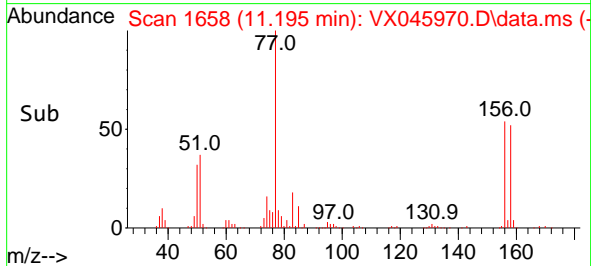

#78  
 n-propylbenzene  
 Concen: 53.500 ug/l  
 RT: 11.299 min Scan# 1675  
 Delta R.T. -0.000 min  
 Lab File: VX045970.D  
 Acq: 28 Apr 2025 20:28

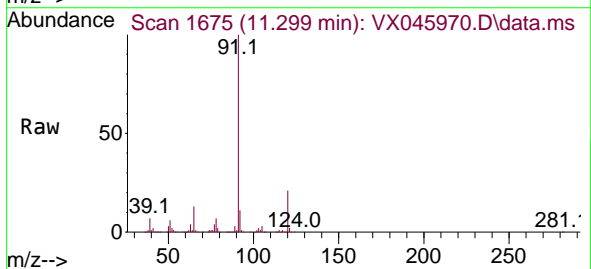

Tgt Ion: 91 Resp: 293653  
 Ion Ratio Lower Upper  
 91 100  
 120 21.6 10.8 32.3

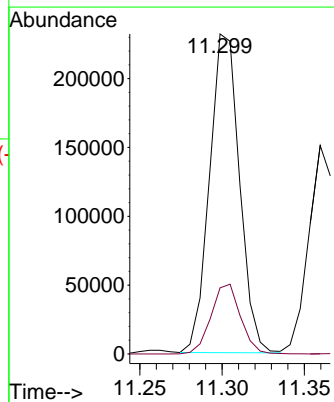
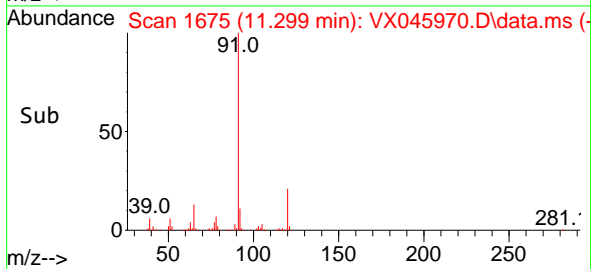

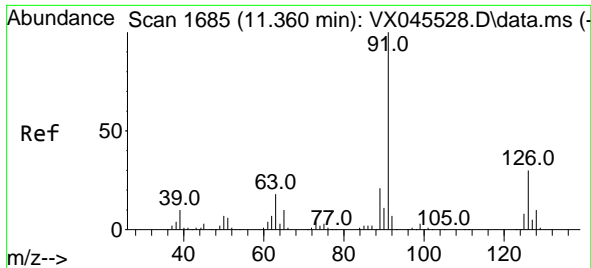

#79  
 2-Chlorotoluene  
 Concen: 52.453 ug/l  
 RT: 11.360 min Scan# 1685  
 Delta R.T. -0.000 min  
 Lab File: VX045970.D  
 Acq: 28 Apr 2025 20:28

Instrument : MSVOA\_X  
 ClientSampleId : VSTDC0050EC

Tgt Ion: 91 Resp: 184056  
 Ion Ratio Lower Upper  
 91 100  
 126 30.8 15.8 47.4

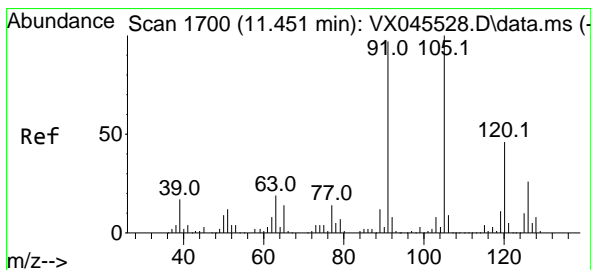
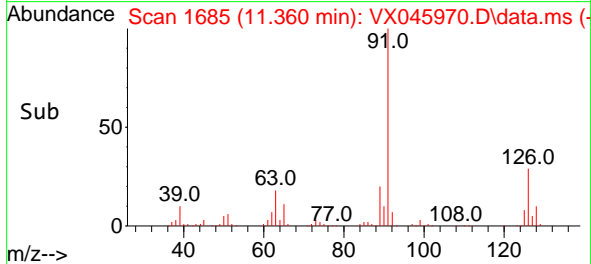
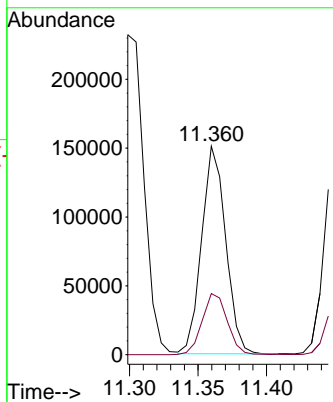
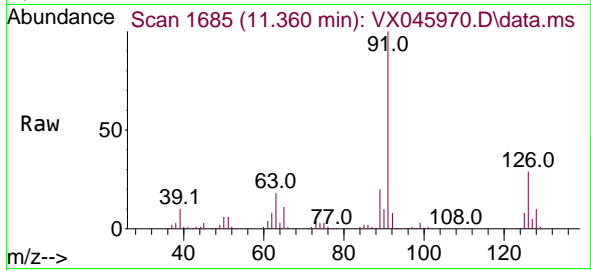

#80  
 1,3,5-Trimethylbenzene  
 Concen: 53.771 ug/l  
 RT: 11.451 min Scan# 1700  
 Delta R.T. -0.000 min  
 Lab File: VX045970.D  
 Acq: 28 Apr 2025 20:28

Tgt Ion: 105 Resp: 211885  
 Ion Ratio Lower Upper  
 105 100  
 120 46.6 23.0 69.0

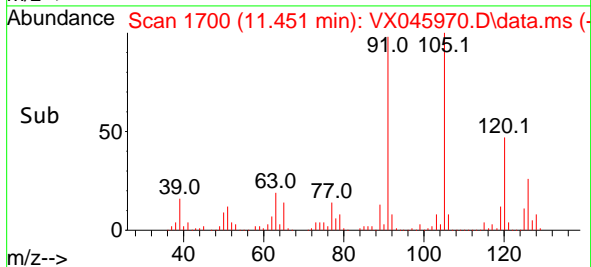
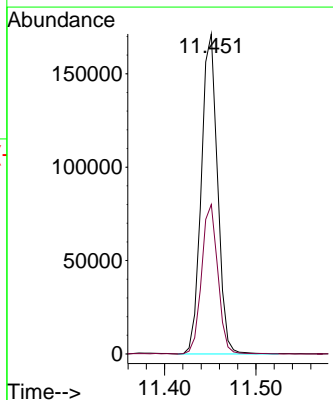
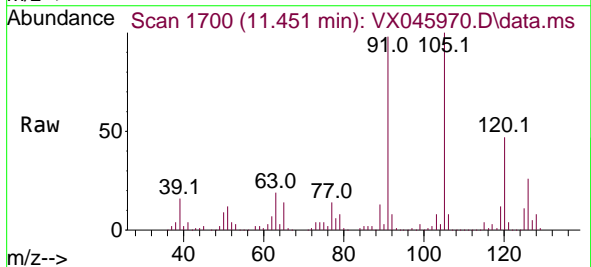

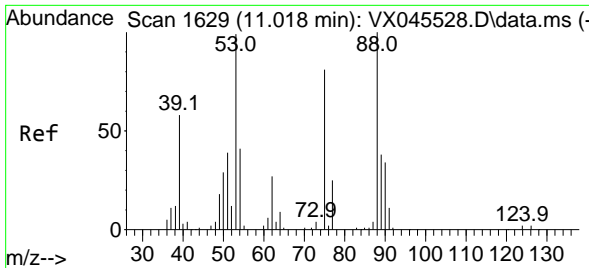

#81  
 trans-1,4-Dichloro-2-butene  
 Concen: 52.075 ug/l  
 RT: 11.018 min Scan# 1629  
 Delta R.T. -0.000 min  
 Lab File: VX045970.D  
 Acq: 28 Apr 2025 20:28

Instrument : MSVOA\_X  
 ClientSampleId : VSTDCCC050EC

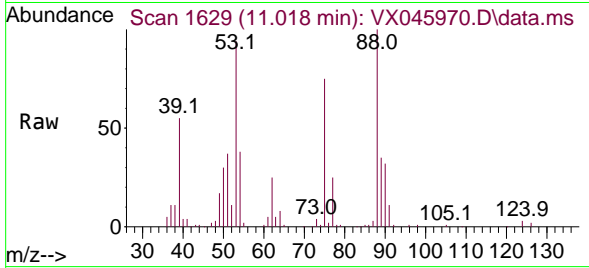

Tgt Ion: 75 Resp: 22266  
 Ion Ratio Lower Upper  
 75 100  
 53 131.1 101.8 152.6  
 89 46.1 37.2 55.8

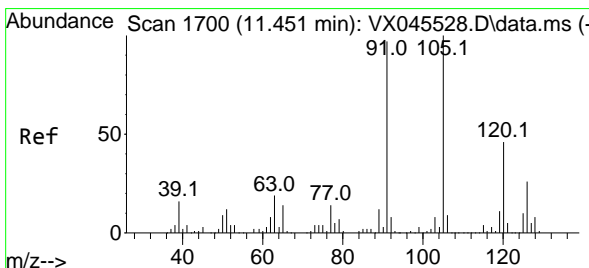
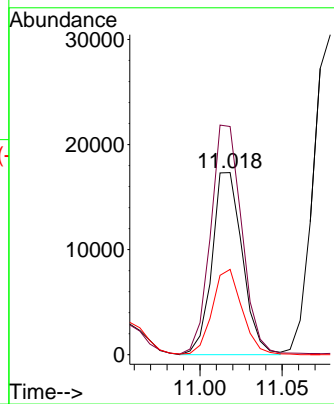
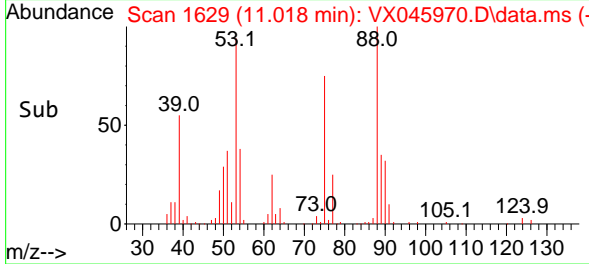

#82  
 4-Chlorotoluene  
 Concen: 53.286 ug/l  
 RT: 11.451 min Scan# 1700  
 Delta R.T. -0.000 min  
 Lab File: VX045970.D  
 Acq: 28 Apr 2025 20:28

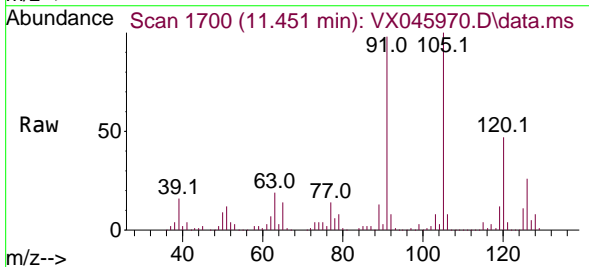

Tgt Ion: 91 Resp: 208471  
 Ion Ratio Lower Upper  
 91 100  
 126 26.7 13.3 39.9

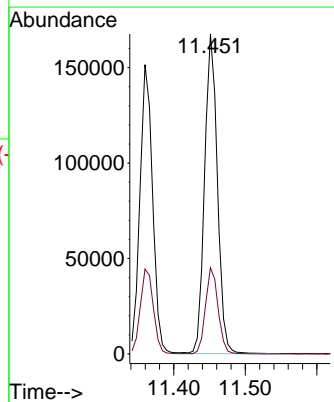
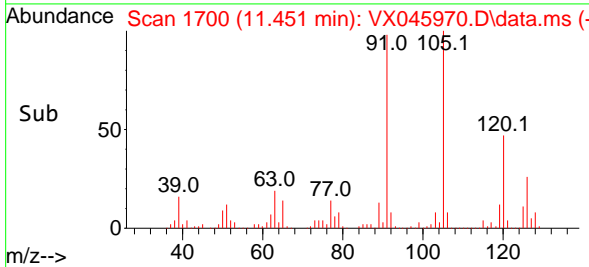

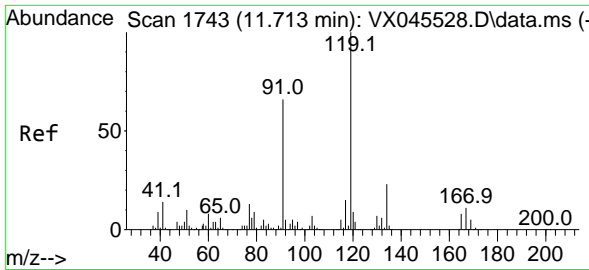

#83  
 tert-Butylbenzene  
 Concen: 53.307 ug/l  
 RT: 11.713 min Scan# 1743  
 Delta R.T. 0.000 min  
 Lab File: VX045970.D  
 Acq: 28 Apr 2025 20:28

Instrument :  
 MSVOA\_X  
 ClientSampleId :  
 VSTDCCC050EC

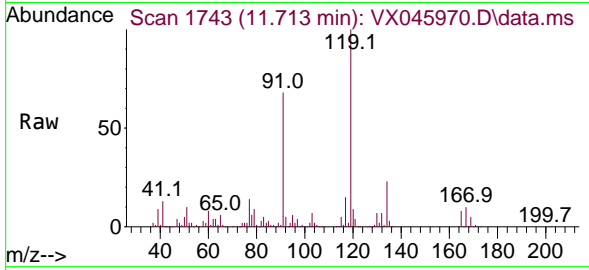

Tgt Ion:119 Resp: 207961  
 Ion Ratio Lower Upper  
 119 100  
 91 65.8 32.4 97.2  
 134 23.0 11.5 34.5

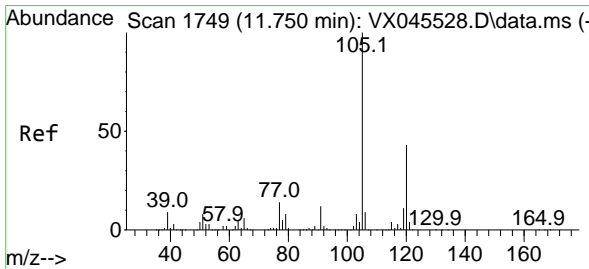
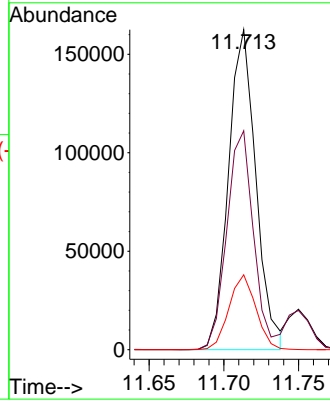
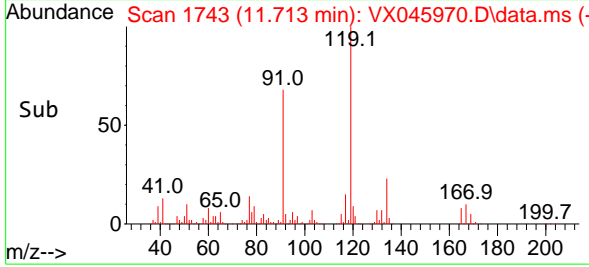

#84  
 1,2,4-Trimethylbenzene  
 Concen: 54.211 ug/l  
 RT: 11.750 min Scan# 1749  
 Delta R.T. 0.000 min  
 Lab File: VX045970.D  
 Acq: 28 Apr 2025 20:28

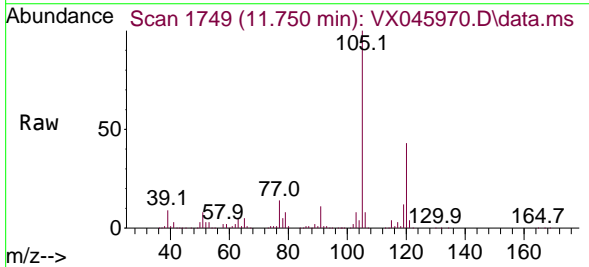

Tgt Ion:105 Resp: 214405  
 Ion Ratio Lower Upper  
 105 100  
 120 42.8 21.4 64.3

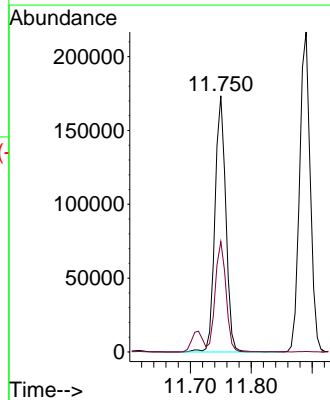
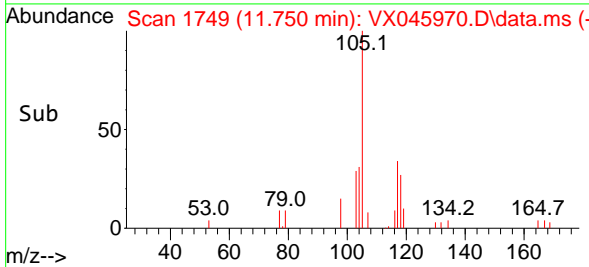

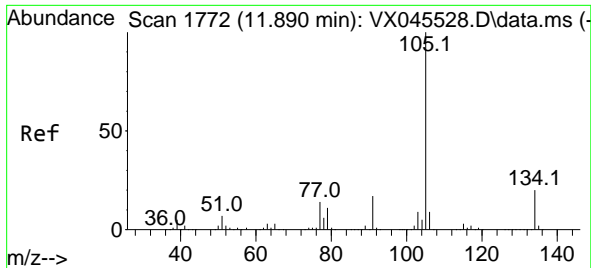

#85  
 sec-Butylbenzene  
 Concen: 55.043 ug/l  
 RT: 11.890 min Scan# 1772  
 Delta R.T. 0.000 min  
 Lab File: VX045970.D  
 Acq: 28 Apr 2025 20:28

Instrument : MSVOA\_X  
 ClientSampleId : VSTDCCC050EC

Tgt Ion:105 Resp: 263745  
 Ion Ratio Lower Upper  
 105 100  
 134 19.0 9.6 28.6

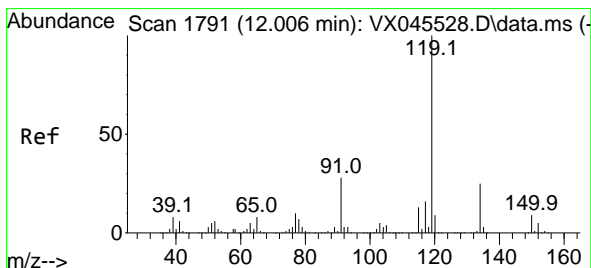
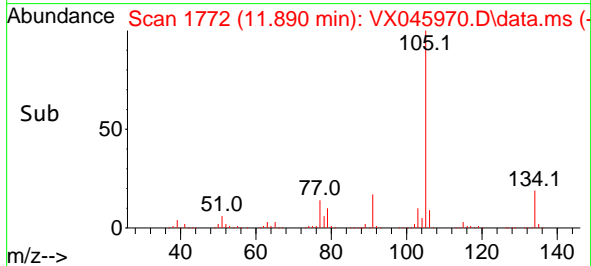
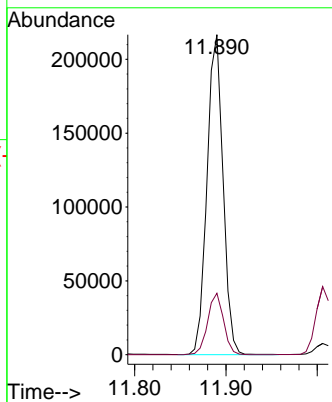
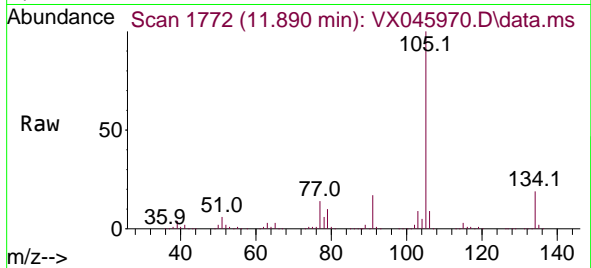

#86  
 p-Isopropyltoluene  
 Concen: 54.701 ug/l  
 RT: 12.006 min Scan# 1791  
 Delta R.T. 0.000 min  
 Lab File: VX045970.D  
 Acq: 28 Apr 2025 20:28

Tgt Ion:119 Resp: 216089  
 Ion Ratio Lower Upper  
 119 100  
 134 25.1 12.6 37.8  
 91 28.0 13.7 41.1

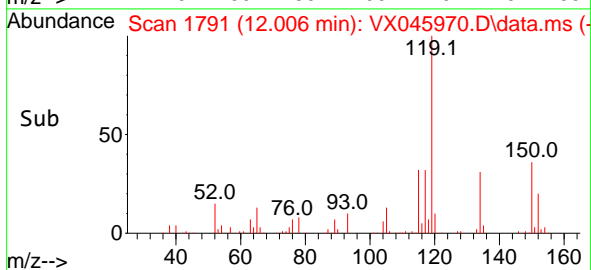
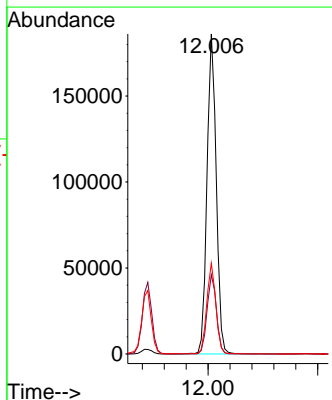
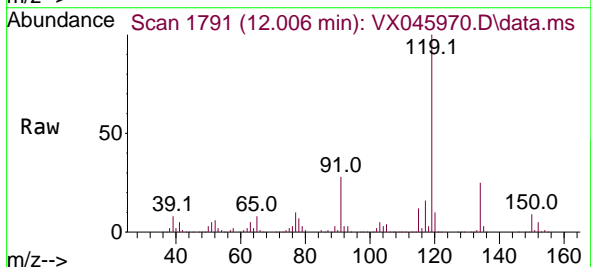

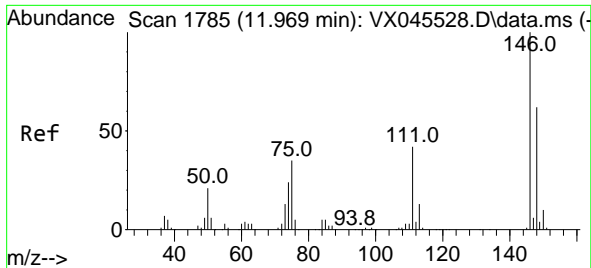

#87  
 1,3-Dichlorobenzene  
 Concen: 51.828 ug/l  
 RT: 11.969 min Scan# 1785  
 Delta R.T. 0.000 min  
 Lab File: VX045970.D  
 Acq: 28 Apr 2025 20:28

Instrument :  
 MSVOA\_X  
 ClientSampleId :  
 VSTDCCC050EC

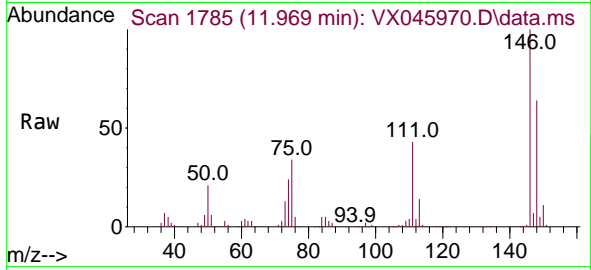

Tgt Ion:146 Resp: 103874  
 Ion Ratio Lower Upper  
 146 100  
 111 44.9 22.2 66.6  
 148 63.9 31.9 95.7

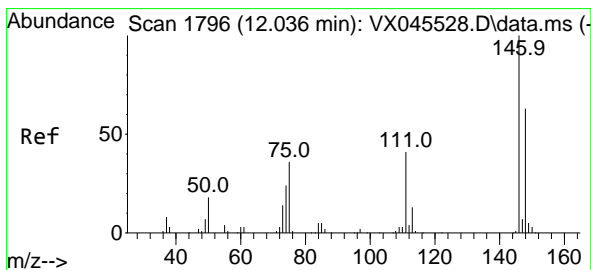
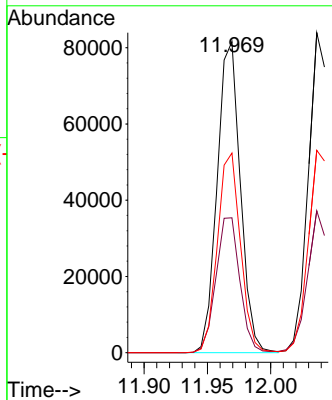
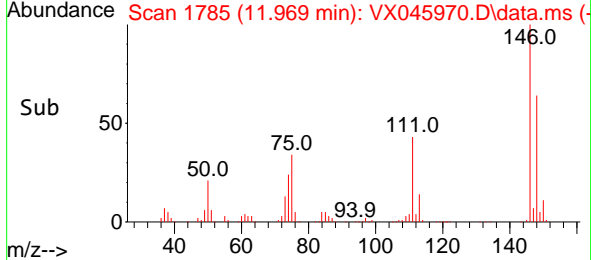

#88  
 1,4-Dichlorobenzene  
 Concen: 51.179 ug/l  
 RT: 12.036 min Scan# 1796  
 Delta R.T. 0.000 min  
 Lab File: VX045970.D  
 Acq: 28 Apr 2025 20:28

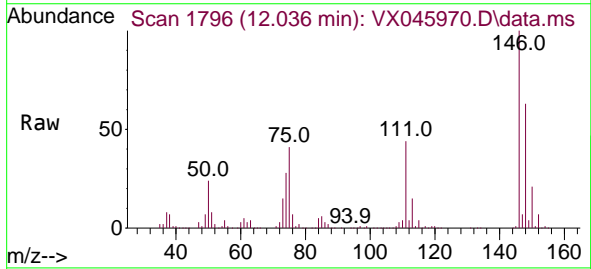

Tgt Ion:146 Resp: 103990  
 Ion Ratio Lower Upper  
 146 100  
 111 43.3 20.9 62.8  
 148 64.1 31.5 94.5

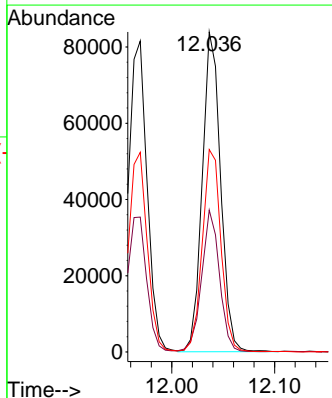
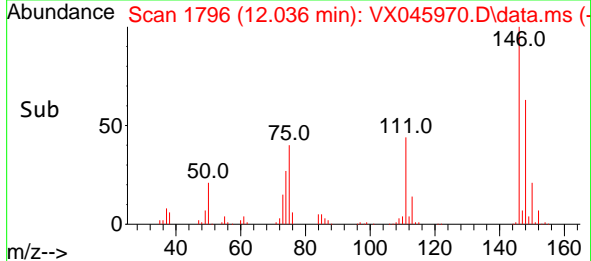



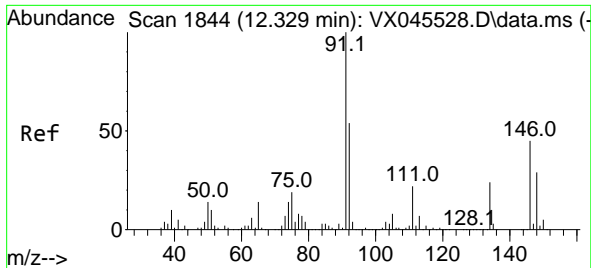

#89  
 n-Butylbenzene  
 Concen: 55.240 ug/l  
 RT: 12.329 min Scan# 1844  
 Delta R.T. 0.000 min  
 Lab File: VX045970.D  
 Acq: 28 Apr 2025 20:28

Instrument : MSVOA\_X  
 ClientSampleId : VSTDCCC050EC

Tgt Ion: 91 Resp: 189230

| Ion | Ratio | Lower | Upper |
|-----|-------|-------|-------|
| 91  | 100   |       |       |
| 92  | 53.1  | 26.9  | 80.6  |
| 134 | 23.6  | 11.9  | 35.7  |

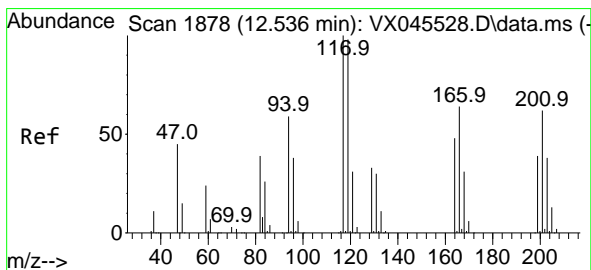
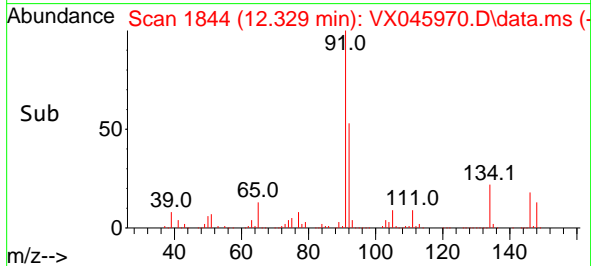
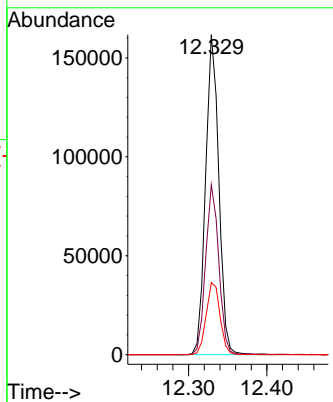
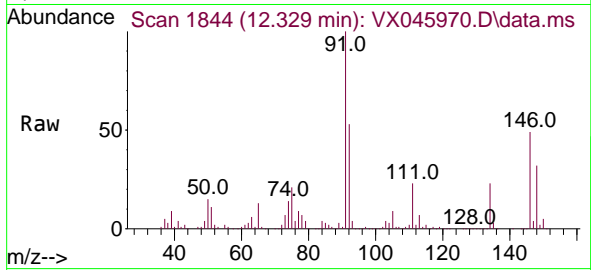

#90  
 Hexachloroethane  
 Concen: 55.964 ug/l  
 RT: 12.536 min Scan# 1878  
 Delta R.T. -0.000 min  
 Lab File: VX045970.D  
 Acq: 28 Apr 2025 20:28

Tgt Ion: 117 Resp: 37994

| Ion | Ratio | Lower | Upper |
|-----|-------|-------|-------|
| 117 | 100   |       |       |
| 201 | 61.2  | 31.2  | 93.6  |

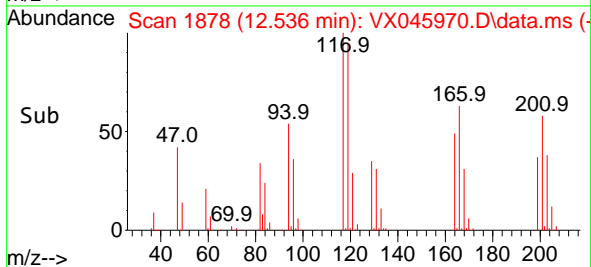
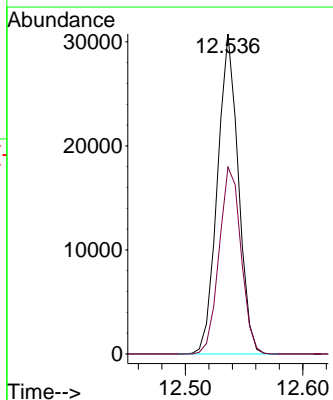
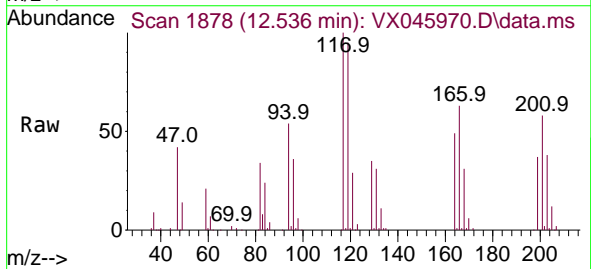

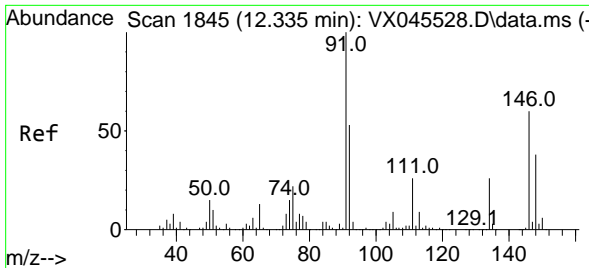

#91  
 1,2-Dichlorobenzene  
 Concen: 53.553 ug/l  
 RT: 12.335 min Scan# 1845  
 Delta R.T. -0.000 min  
 Lab File: VX045970.D  
 Acq: 28 Apr 2025 20:28

Instrument : MSVOA\_X  
 ClientSampleId : VSTDCCC050EC

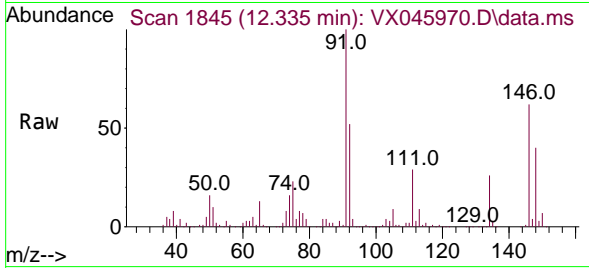

Tgt Ion:146 Resp: 106710  
 Ion Ratio Lower Upper  
 146 100  
 111 46.6 22.9 68.8  
 148 64.1 31.9 95.5

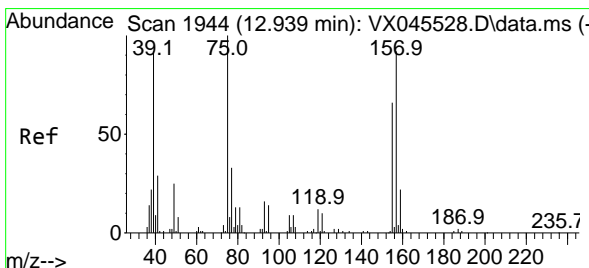
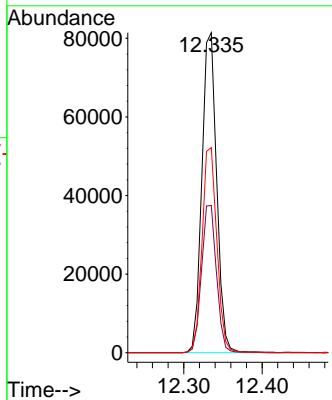
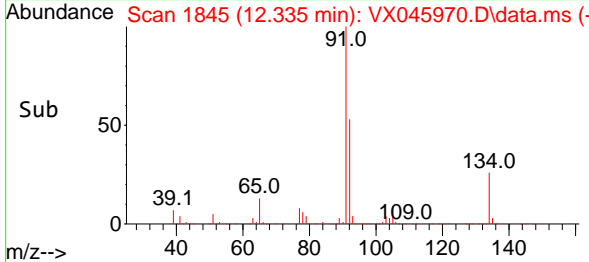

#92  
 1,2-Dibromo-3-Chloropropane  
 Concen: 57.965 ug/l  
 RT: 12.939 min Scan# 1944  
 Delta R.T. -0.000 min  
 Lab File: VX045970.D  
 Acq: 28 Apr 2025 20:28

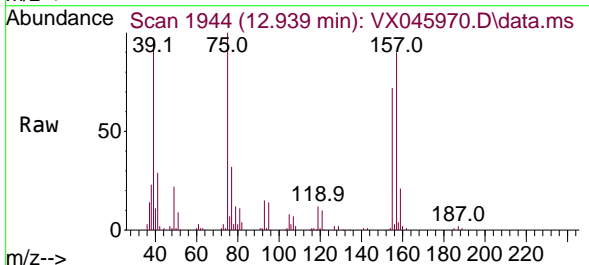

Tgt Ion: 75 Resp: 20293  
 Ion Ratio Lower Upper  
 75 100  
 155 70.8 34.9 104.7  
 157 91.0 44.9 134.7

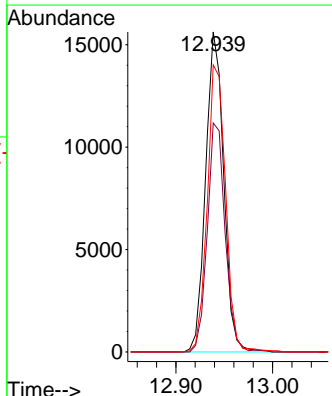
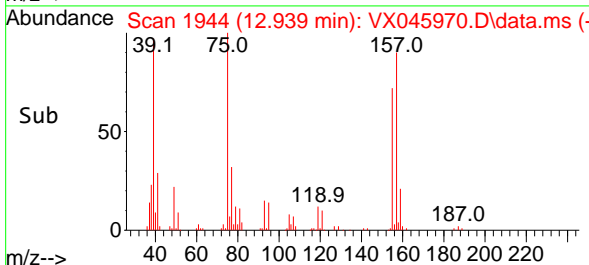

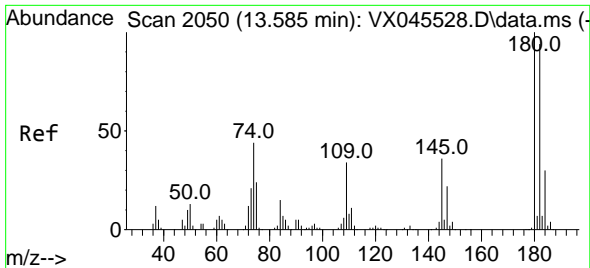

#93  
 1,2,4-Trichlorobenzene  
 Concen: 55.245 ug/l  
 RT: 13.585 min Scan# 2050  
 Delta R.T. 0.000 min  
 Lab File: VX045970.D  
 Acq: 28 Apr 2025 20:28

Instrument :  
 MSVOA\_X  
 ClientSampleId :  
 VSTDCCC050EC

Tgt Ion:180 Resp: 61275  
 Ion Ratio Lower Upper  
 180 100  
 182 95.4 47.9 143.6  
 145 34.2 17.9 53.8

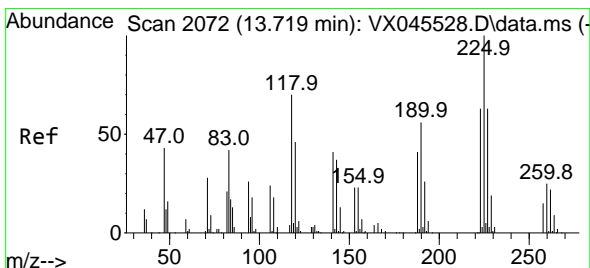
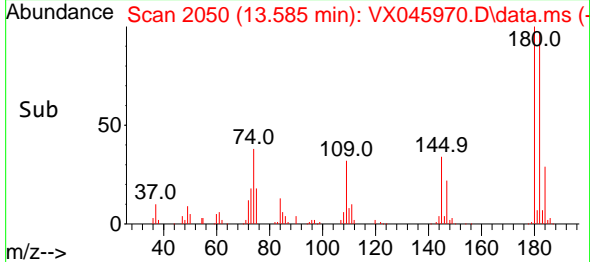
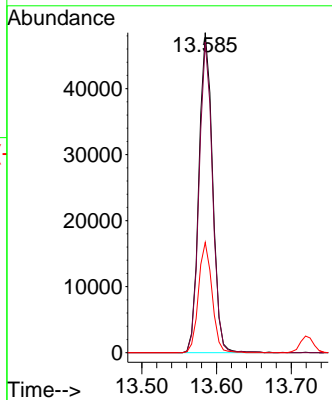
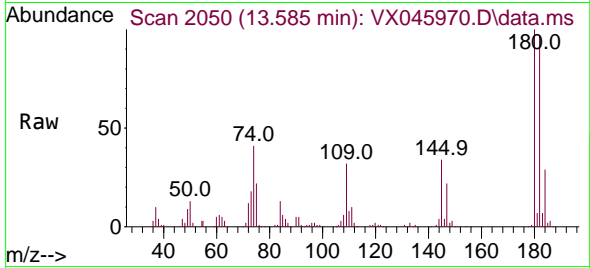

#94  
 Hexachlorobutadiene  
 Concen: 51.725 ug/l  
 RT: 13.725 min Scan# 2073  
 Delta R.T. 0.006 min  
 Lab File: VX045970.D  
 Acq: 28 Apr 2025 20:28

Tgt Ion:225 Resp: 24722  
 Ion Ratio Lower Upper  
 225 100  
 223 65.7 31.1 93.3  
 227 63.0 32.2 96.6

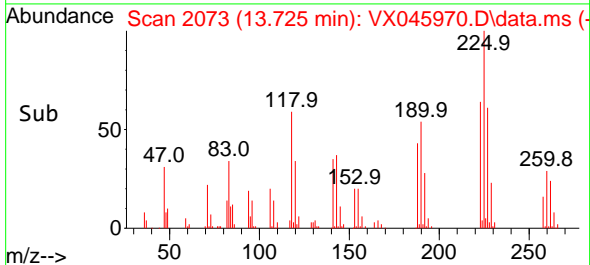
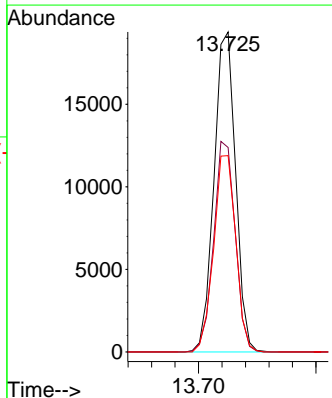
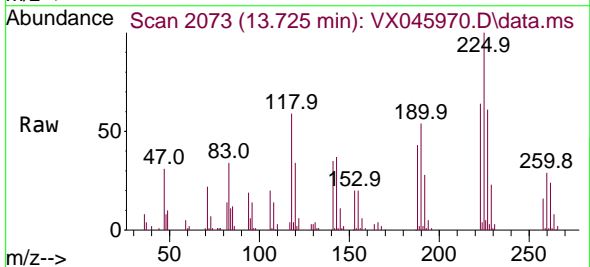

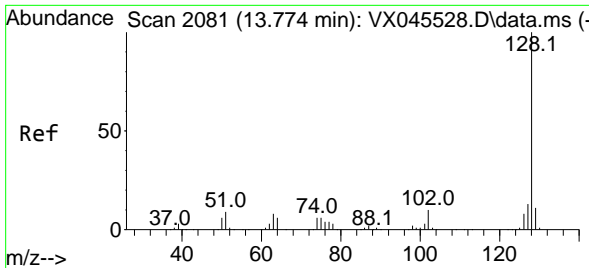

#95  
 Naphthalene  
 Concen: 55.738 ug/l  
 RT: 13.774 min Scan# 2081  
 Delta R.T. -0.000 min  
 Lab File: VX045970.D  
 Acq: 28 Apr 2025 20:28

Instrument : MSVOA\_X  
 ClientSampleId : VSTDCCC050EC

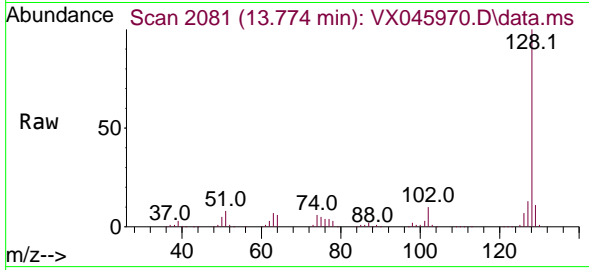

Tgt Ion:128 Resp: 230064  
 Ion Ratio Lower Upper  
 128 100  
 127 12.8 10.3 15.5  
 129 10.7 8.6 12.8

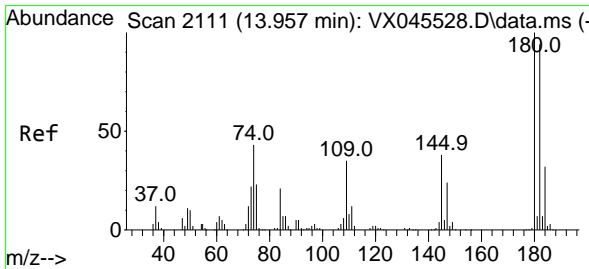
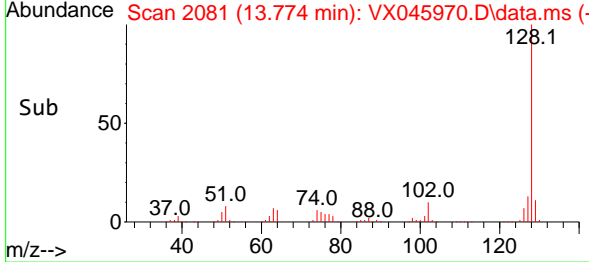
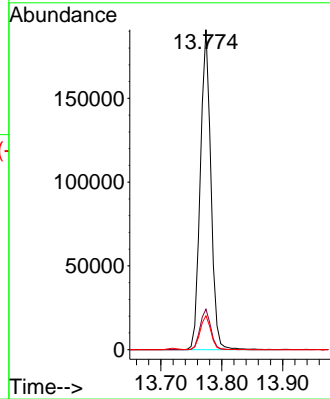

#96  
 1,2,3-Trichlorobenzene  
 Concen: 54.516 ug/l  
 RT: 13.957 min Scan# 2111  
 Delta R.T. 0.000 min  
 Lab File: VX045970.D  
 Acq: 28 Apr 2025 20:28

Tgt Ion:180 Resp: 63316  
 Ion Ratio Lower Upper  
 180 100  
 182 91.8 47.3 141.8  
 145 36.0 18.2 54.6

