

Data Path : Z:\voasrv\HPCHEM1\MSVOA\_X\Data\VX042922\  
 Data File : VX028444.D  
 Acq On : 29 Apr 2022 23:57  
 Operator : JC/MD  
 Sample : VX0429WBS05  
 Misc : 5.0mL/MSVOA\_X/WATER  
 ALS Vial : 36 Sample Multiplier: 1

Instrument :  
 MSVOA\_X  
 ClientSampleId :  
 VX0429WBS05

Manual Integrations  
 APPROVED

Reviewed By :John Carlone 05/02/2022  
 Supervised By :Mahesh Dadoda 05/02/2022

Quant Time: Apr 30 09:20:41 2022  
 Quant Method : Z:\voasrv\HPCHEM1\MSVOA\_X\Method\82X041922W.M  
 Quant Title : SW846 8260  
 QLast Update : Tue Apr 19 13:38:04 2022  
 Response via : Initial Calibration

Compound	R.T.	QIon	Response	Conc	Units	Dev(Min)
Internal Standards						
1) Pentafluorobenzene	5.556	168	303314	50.000	ug/l	0.00
34) 1,4-Difluorobenzene	6.763	114	494718	50.000	ug/l	0.00
63) Chlorobenzene-d5	10.055	117	457793	50.000	ug/l	0.00
72) 1,4-Dichlorobenzene-d4	12.024	152	239233	50.000	ug/l	0.00
System Monitoring Compounds						
33) 1,2-Dichloroethane-d4	5.958	65	192270	48.616	ug/l	0.00
Spiked Amount	50.000	Range 61 - 141	Recovery	=	97.240%	
35) Dibromofluoromethane	5.391	113	173021	49.870	ug/l	0.00
Spiked Amount	50.000	Range 69 - 133	Recovery	=	99.740%	
50) Toluene-d8	8.653	98	624203	46.843	ug/l	0.00
Spiked Amount	50.000	Range 65 - 126	Recovery	=	93.680%	
62) 4-Bromofluorobenzene	11.079	95	232395	45.612	ug/l	0.00
Spiked Amount	50.000	Range 58 - 135	Recovery	=	91.220%	
Target Compounds						
						Qvalue
2) Dichlorodifluoromethane	1.166	85	50399	25.741	ug/l	99
3) Chloromethane	1.288	50	49376	23.748	ug/l	98
4) Vinyl Chloride	1.374	62	59759	19.543	ug/l	100
5) Bromomethane	1.605	94	91809	30.509	ug/l	100
6) Chloroethane	1.685	64	42088	17.099	ug/l	100
7) Trichlorofluoromethane	1.886	101	110416	16.375	ug/l	98
8) Diethyl Ether	2.136	74	41548	18.548	ug/l	91
9) 1,1,2-Trichlorotrifluo...	2.331	101	56505	23.005	ug/l	99
10) Methyl Iodide	2.453	142	70251	23.959	ug/l	97
11) Tert butyl alcohol	2.965	59	87217	109.575	ug/l	97
12) 1,1-Dichloroethene	2.319	96	51372	22.038	ug/l	98
13) Acrolein	2.233	56	42018	86.691	ug/l	98
14) Allyl chloride	2.666	41	72702	18.587	ug/l	93
15) Acrylonitrile	3.062	53	173818	107.849	ug/l	100
16) Acetone	2.380	43	149833	123.333	ug/l	93
17) Carbon Disulfide	2.514	76	98654	15.716	ug/l	99
18) Methyl Acetate	2.703	43	76635	21.794	ug/l	99
19) Methyl tert-butyl Ether	3.117	73	193452	19.902	ug/l	97
20) Methylene Chloride	2.788	84	62253	21.215	ug/l	97
21) trans-1,2-Dichloroethene	3.093	96	57875	18.256	ug/l	94
22) Diisopropyl ether	3.764	45	173557	19.481	ug/l	90
23) Vinyl Acetate	3.721	43	739935	95.069	ug/l	100
24) 1,1-Dichloroethane	3.611	63	103961	19.763	ug/l	99
25) 2-Butanone	4.556	43	236938	101.160	ug/l	98
26) 2,2-Dichloropropane	4.477	77	76108	14.819	ug/l	97
27) cis-1,2-Dichloroethene	4.489	96	74229	19.637	ug/l	91
28) Bromochloromethane	4.904	49	47907	21.227	ug/l	90
29) Tetrahydrofuran	5.007	42	151132	98.959	ug/l	99
30) Chloroform	5.099	83	120969	19.149	ug/l	96
31) Cyclohexane	5.477	56	83445	17.318	ug/l	97
32) 1,1,1-Trichloroethane	5.391	97	103835	18.151	ug/l	98
36) 1,1-Dichloropropene	5.696	75	80526	17.794	ug/l	96
37) Ethyl Acetate	4.715	43	90381	19.682	ug/l	100
38) Carbon Tetrachloride	5.684	117	88644	17.351	ug/l	97
39) Methylcyclohexane	7.385	83	88832	15.557	ug/l	95
40) Benzene	6.044	78	248088	18.728	ug/l	100

Data Path : Z:\voasrv\HPCHEM1\MSVOA\_X\Data\VX042922\  
 Data File : VX028444.D  
 Acq On : 29 Apr 2022 23:57  
 Operator : JC/MD  
 Sample : VX0429WBS05  
 Misc : 5.0mL/MSVOA\_X/WATER  
 ALS Vial : 36 Sample Multiplier: 1

Instrument :  
 MSVOA\_X  
 ClientSampleId :  
 VX0429WBS05

Manual Integrations  
 APPROVED

Reviewed By :John Carlone 05/02/2022  
 Supervised By :Mahesh Dadoda 05/02/2022

Quant Time: Apr 30 09:20:41 2022  
 Quant Method : Z:\voasrv\HPCHEM1\MSVOA\_X\Method\82X041922W.M  
 Quant Title : SW846 8260  
 QLast Update : Tue Apr 19 13:38:04 2022  
 Response via : Initial Calibration

Compound	R.T.	QIon	Response	Conc	Units	Dev(Min)
41) Methacrylonitrile	4.922	41	46597	19.668	ug/l	98
42) 1,2-Dichloroethane	6.092	62	88716	18.041	ug/l	98
43) Isopropyl Acetate	6.342	43	135890	18.183	ug/l	98
44) Trichloroethene	7.129	130	73175	19.048	ug/l	98
45) 1,2-Dichloropropane	7.434	63	61544	18.980	ug/l	97
46) Dibromomethane	7.580	93	48910	19.229	ug/l	98
47) Bromodichloromethane	7.824	83	87255	17.848	ug/l	99
48) Methyl methacrylate	7.696	41	63913	18.627	ug/l #	93
49) 1,4-Dioxane	7.671	88	36815	401.076	ug/l	94
51) 4-Methyl-2-Pentanone	8.574	43	470120	98.027	ug/l	98
52) Toluene	8.720	92	168322	18.289	ug/l	99
53) t-1,3-Dichloropropene	8.982	75	82555	15.889	ug/l	99
54) cis-1,3-Dichloropropene	8.366	75	94413	16.922	ug/l #	92
55) 1,1,2-Trichloroethane	9.153	97	72638	19.425	ug/l	98
56) Ethyl methacrylate	9.116	69	102529	18.915	ug/l #	92
57) 1,3-Dichloropropane	9.311	76	114535	18.977	ug/l	99
58) 2-Chloroethyl Vinyl ether	8.244	63	230018	90.443	ug/l	94
59) 2-Hexanone	9.433	43	366111	98.551	ug/l	95
60) Dibromochloromethane	9.525	129	68691	16.850	ug/l	95
61) 1,2-Dibromoethane	9.610	107	74898	18.257	ug/l	98
64) Tetrachloroethene	9.275	164	69575	19.457	ug/l	99
65) Chlorobenzene	10.079	112	188522	19.315	ug/l	96
66) 1,1,1,2-Tetrachloroethane	10.165	131	68327	18.792	ug/l	100
67) Ethyl Benzene	10.195	91	318928	19.486	ug/l	98
68) m/p-Xylenes	10.305	106	256547	38.514	ug/l	98
69) o-Xylene	10.640	106	126847	19.100	ug/l	96
70) Styrene	10.659	104	208322	19.362	ug/l	99
71) Bromoform	10.799	173	49086	17.159	ug/l #	99
73) Isopropylbenzene	10.963	105	326475	19.855	ug/l	98
74) N-amyl acetate	10.848	43	111719	19.657	ug/l	97
75) 1,1,2,2-Tetrachloroethane	11.213	83	112921	21.162	ug/l	99
76) 1,2,3-Trichloropropane	11.244	75	99615m	21.157	ug/l	
77) Bromobenzene	11.201	156	85578	19.983	ug/l	91
78) n-propylbenzene	11.305	91	364021	19.965	ug/l	97
79) 2-Chlorotoluene	11.366	91	222961	19.669	ug/l	96
80) 1,3,5-Trimethylbenzene	11.451	105	275570	19.743	ug/l	98
81) trans-1,4-Dichloro-2-b...	11.018	75	24572	15.509	ug/l #	83
82) 4-Chlorotoluene	11.457	91	255961	19.602	ug/l	96
83) tert-Butylbenzene	11.719	119	275368	19.320	ug/l	98
84) 1,2,4-Trimethylbenzene	11.756	105	279035	20.111	ug/l	99
85) sec-Butylbenzene	11.890	105	330761	19.235	ug/l	98
86) p-Isopropyltoluene	12.012	119	278622	18.782	ug/l	99
87) 1,3-Dichlorobenzene	11.969	146	161502	20.071	ug/l	98
88) 1,4-Dichlorobenzene	12.043	146	166019	19.650	ug/l	100
89) n-Butylbenzene	12.335	91	218262	17.918	ug/l	98
90) Hexachloroethane	12.542	117	40682	16.502	ug/l	100
91) 1,2-Dichlorobenzene	12.335	146	165910	20.755	ug/l	97
92) 1,2-Dibromo-3-Chloropr...	12.945	75	23946	20.179	ug/l	95
93) 1,2,4-Trichlorobenzene	13.591	180	99778	20.987	ug/l	99
94) Hexachlorobutadiene	13.725	225	40281	18.987	ug/l	93
95) Naphthalene	13.780	128	356417	22.504	ug/l	100
96) 1,2,3-Trichlorobenzene	13.963	180	99225	21.262	ug/l	97

Data Path : Z:\voasrv\HPCHEM1\MSVOA\_X\Data\VX042922\  
 Data File : VX028444.D  
 Acq On : 29 Apr 2022 23:57  
 Operator : JC/MD  
 Sample : VX0429WBS05  
 Misc : 5.0mL/MSVOA\_X/WATER  
 ALS Vial : 36 Sample Multiplier: 1

**Instrument :**  
 MSVOA\_X  
**ClientSampleId :**  
 VX0429WBS05

Quant Time: Apr 30 09:20:41 2022  
 Quant Method : Z:\voasrv\HPCHEM1\MSVOA\_X\Method\82X041922W.M  
 Quant Title : SW846 8260  
 QLast Update : Tue Apr 19 13:38:04 2022  
 Response via : Initial Calibration

**Manual Integrations**  
**APPROVED**  
 Reviewed By :John Carlone 05/02/2022  
 Supervised By :Mahesh Dadoda 05/02/2022

Compound	R.T.	QIon	Response	Conc	Units	Dev(Min)
-----						

(#) = qualifier out of range (m) = manual integration (+) = signals summed

Data Path : Z:\voasrv\HPCHEM1\MSVOA\_X\Data\VX042922\  
 Data File : VX028444.D  
 Acq On : 29 Apr 2022 23:57  
 Operator : JC/MD  
 Sample : VX0429WBS05  
 Misc : 5.0mL/MSVOA\_X/WATER  
 ALS Vial : 36 Sample Multiplier: 1

**Instrument :**  
 MSVOA\_X  
**Client Sample Id :**  
 VX0429WBS05

**Manual Integrations**  
**APPROVED**  
 Reviewed By : John Carlone 05/02/2022  
 Supervised By : Mahesh Dadoda 05/02/2022

Quant Time: Apr 30 09:20:41 2022  
 Quant Method : Z:\voasrv\HPCHEM1\MSVOA\_X\Method\82X041922W.M  
 Quant Title : SW846 8260  
 QLast Update : Tue Apr 19 13:38:04 2022  
 Response via : Initial Calibration

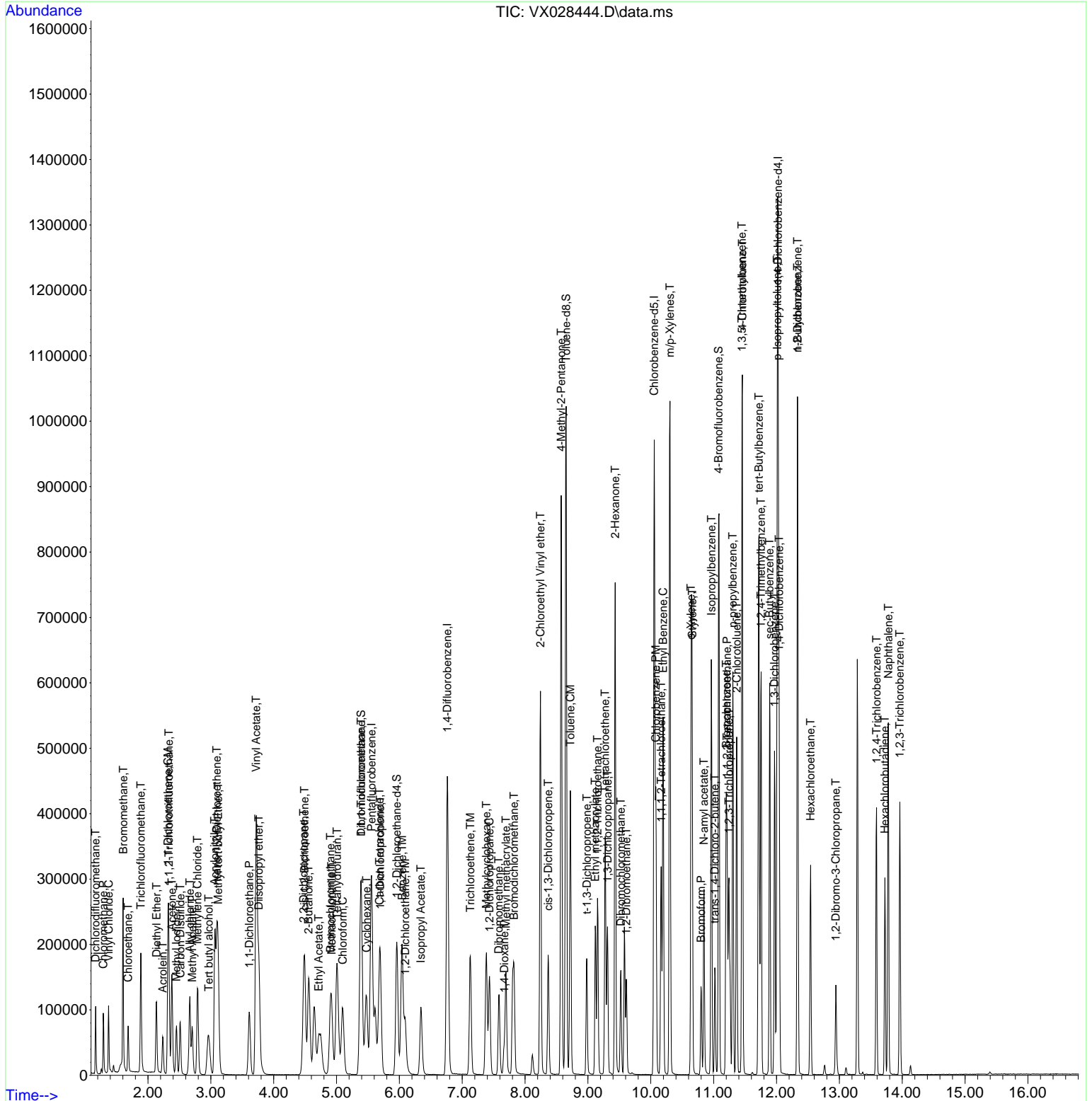

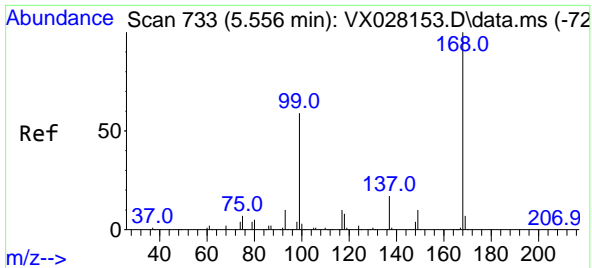

#1  
 Pentafluorobenzene  
 Concen: 50.000 ug/l  
 RT: 5.556 min Scan# 71  
 Delta R.T. -0.000 min  
 Lab File: VX028444.D  
 Acq: 29 Apr 2022 23:57

Instrument :

MSVOA\_X

Client Sample Id :

VX0429WBS05

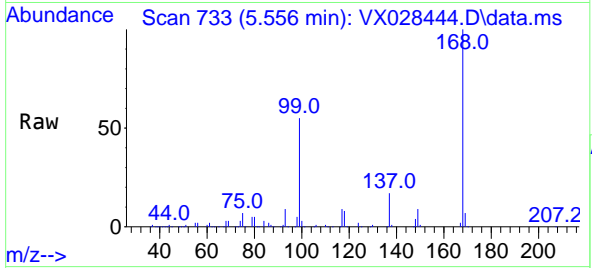

Tgt Ion: 168 Resp: 303314  
 Ion Ratio Lower Upper  
 168 100  
 99 54.5 41.7 62.5

Manual Integrations

APPROVED

Reviewed By : John Carlone 05/02/2022  
 Supervised By : Mahesh Dadoda 05/02/2022

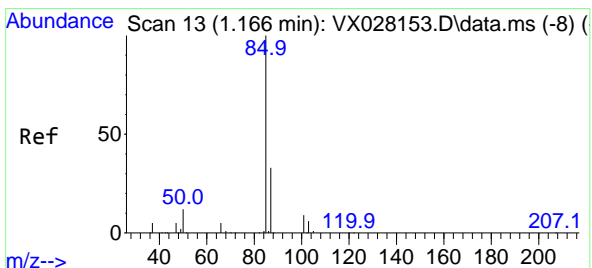
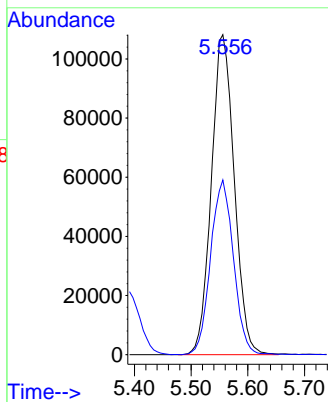
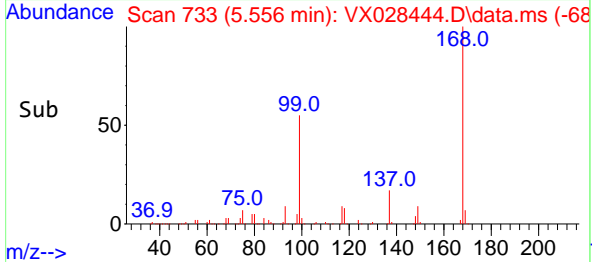

#2  
 Dichlorodifluoromethane  
 Concen: 25.741 ug/l  
 RT: 1.166 min Scan# 13  
 Delta R.T. 0.000 min  
 Lab File: VX028444.D  
 Acq: 29 Apr 2022 23:57

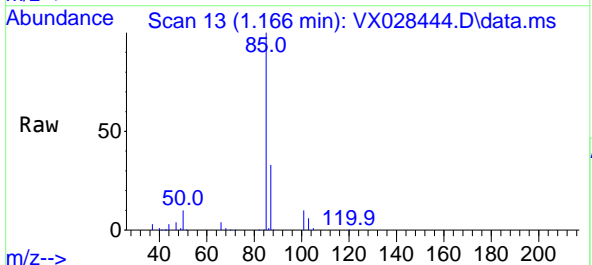

Tgt Ion: 85 Resp: 50399  
 Ion Ratio Lower Upper  
 85 100  
 87 32.9 16.2 48.6

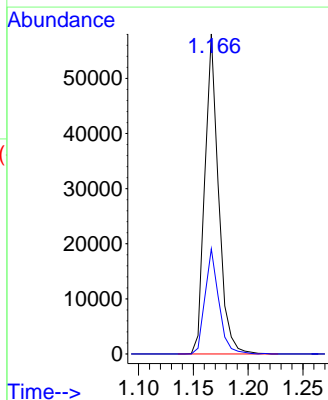
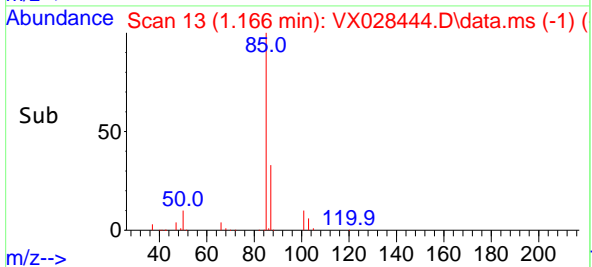

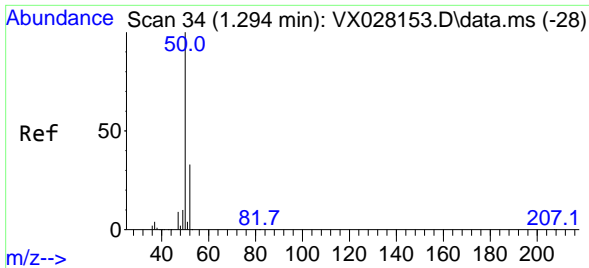

#3  
 Chloromethane  
 Concen: 23.748 ug/l  
 RT: 1.288 min Scan# 31  
 Delta R.T. -0.006 min  
 Lab File: VX028444.D  
 Acq: 29 Apr 2022 23:57

Instrument : MSVOA\_X  
 Client Sample Id : VX0429WBS05

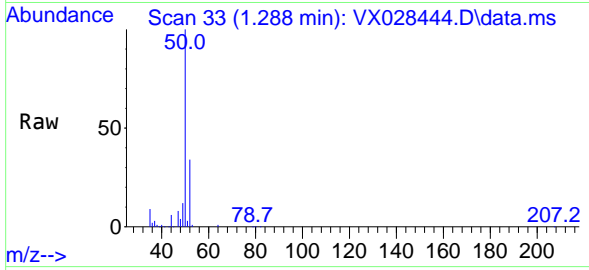

Tgt Ion: 50 Resp: 49370  
 Ion Ratio Lower Upper  
 50 100  
 52 34.0 26.4 39.6

Manual Integrations  
**APPROVED**

Reviewed By : John Carlone 05/02/2022  
 Supervised By : Mahesh Dadoda 05/02/2022

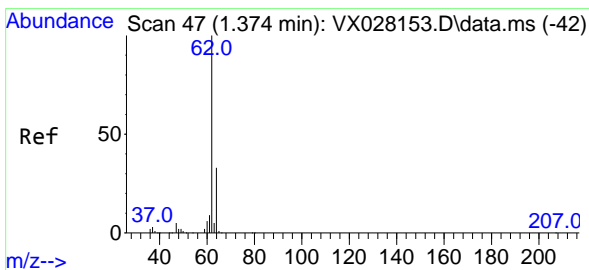
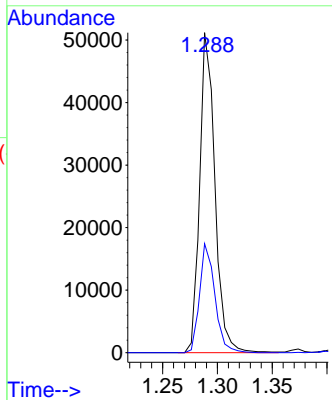
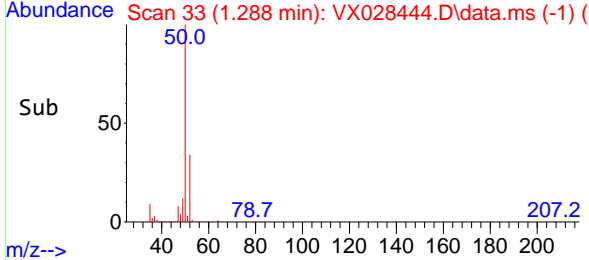

#4  
 Vinyl Chloride  
 Concen: 19.543 ug/l  
 RT: 1.374 min Scan# 47  
 Delta R.T. -0.000 min  
 Lab File: VX028444.D  
 Acq: 29 Apr 2022 23:57

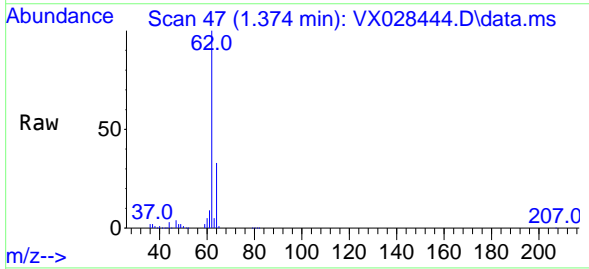

Tgt Ion: 62 Resp: 59759  
 Ion Ratio Lower Upper  
 62 100  
 64 31.9 25.5 38.3

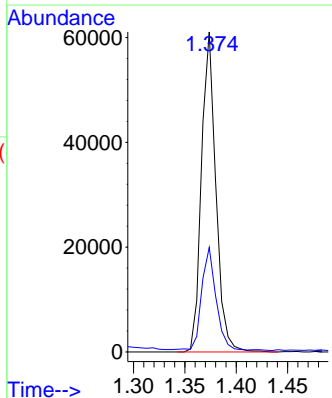
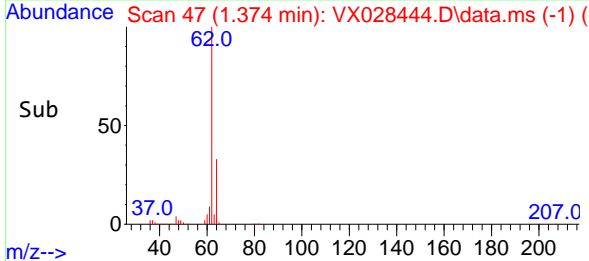

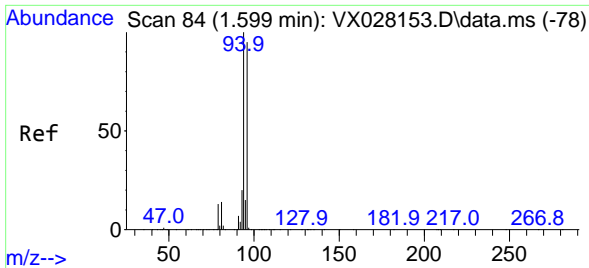

#5  
 Bromomethane  
 Concen: 30.509 ug/l  
 RT: 1.605 min Scan# 84  
 Delta R.T. 0.006 min  
 Lab File: VX028444.D  
 Acq: 29 Apr 2022 23:57

Instrument :

MSVOA\_X

Client Sample Id :

VX0429WBS05

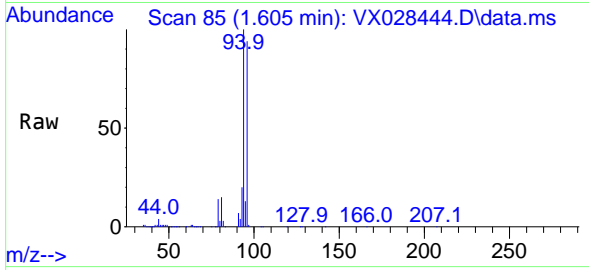

Tgt Ion: 94 Resp: 91809  
 Ion Ratio Lower Upper  
 94 100  
 96 94.4 75.3 112.9

Manual Integrations

APPROVED

Reviewed By :John Carlone 05/02/2022

Supervised By :Mahesh Dadoda 05/02/2022

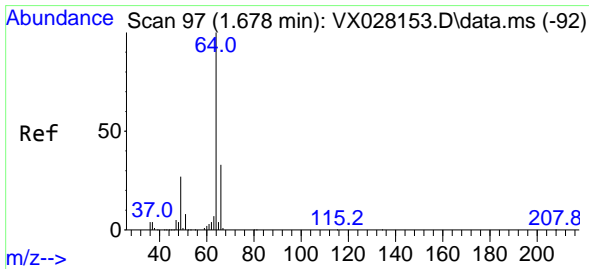
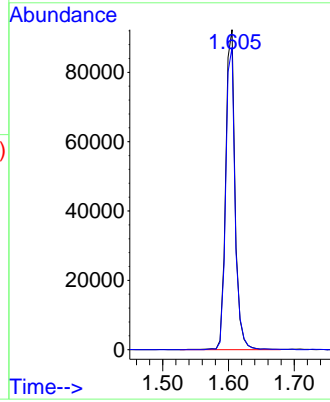
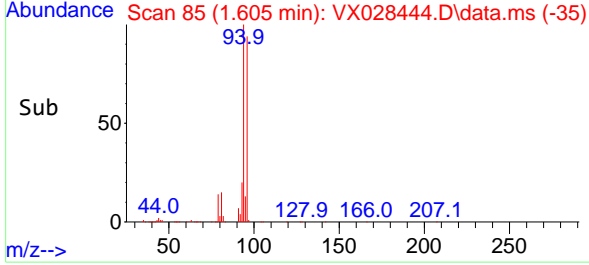

#6  
 Chloroethane  
 Concen: 17.099 ug/l  
 RT: 1.685 min Scan# 98  
 Delta R.T. 0.007 min  
 Lab File: VX028444.D  
 Acq: 29 Apr 2022 23:57

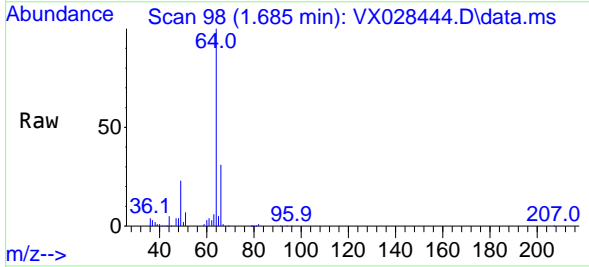

Tgt Ion: 64 Resp: 42088  
 Ion Ratio Lower Upper  
 64 100  
 66 31.6 25.3 37.9

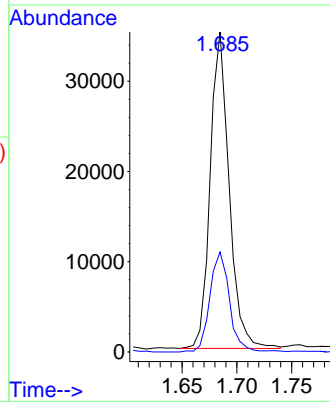
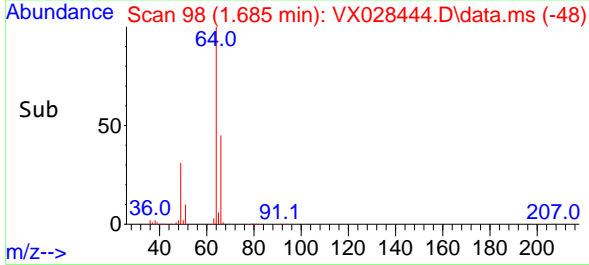

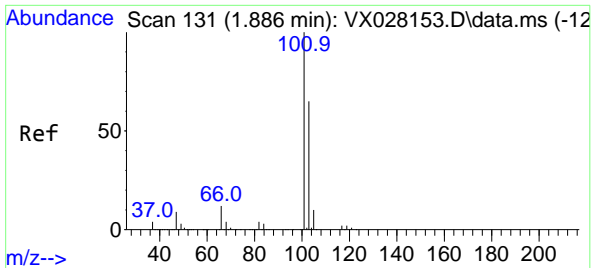

#7  
 Trichlorofluoromethane  
 Concen: 16.375 ug/l  
 RT: 1.886 min Scan# 111  
 Delta R.T. -0.000 min  
 Lab File: VX028444.D  
 Acq: 29 Apr 2022 23:57

Instrument : MSVOA\_X  
 Client Sample Id : VX0429WBS05

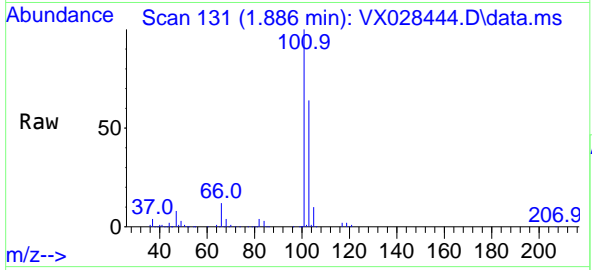

Tgt Ion: 101 Resp: 110410  
 Ion Ratio Lower Upper  
 101 100  
 103 64.3 50.5 75.7

Manual Integrations  
**APPROVED**

Reviewed By : John Carlone 05/02/2022  
 Supervised By : Mahesh Dadoda 05/02/2022

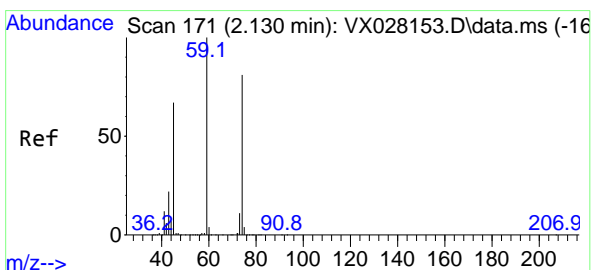
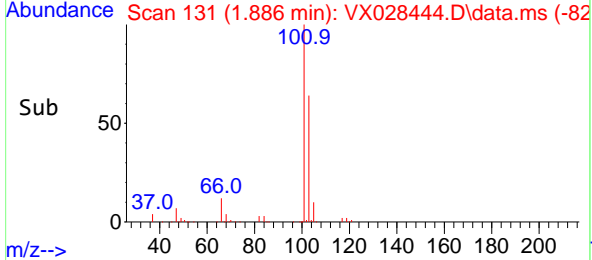
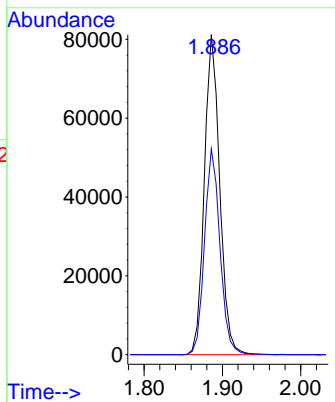

#8  
 Diethyl Ether  
 Concen: 18.548 ug/l  
 RT: 2.136 min Scan# 172  
 Delta R.T. 0.006 min  
 Lab File: VX028444.D  
 Acq: 29 Apr 2022 23:57

Tgt Ion: 74 Resp: 41548  
 Ion Ratio Lower Upper  
 74 100  
 45 75.4 42.0 126.0

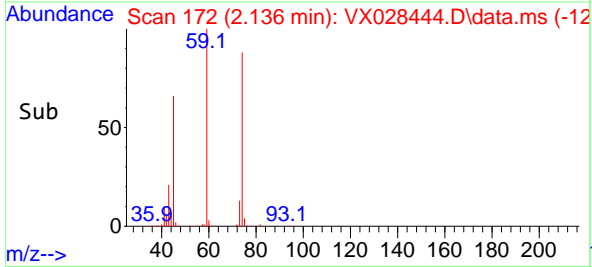
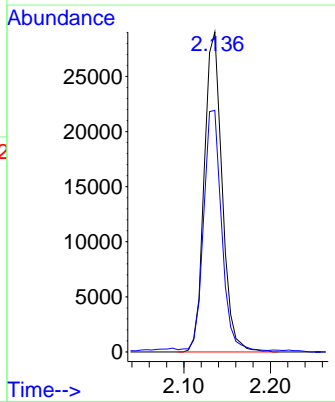
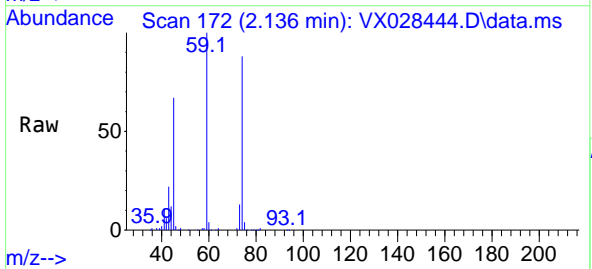



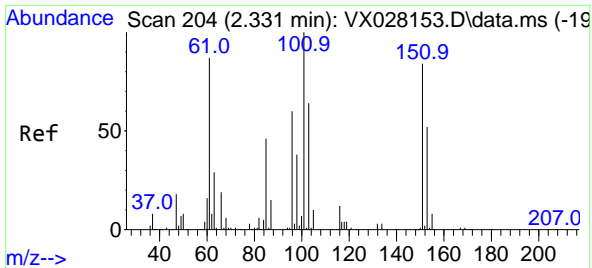

#9  
 1,1,2-Trichlorotrifluoroethane  
 Concen: 23.005 ug/l  
 RT: 2.331 min Scan# 204  
 Delta R.T. -0.000 min  
 Lab File: VX028444.D  
 Acq: 29 Apr 2022 23:57

Instrument : MSVOA\_X  
 Client Sample Id : VX0429WBS05

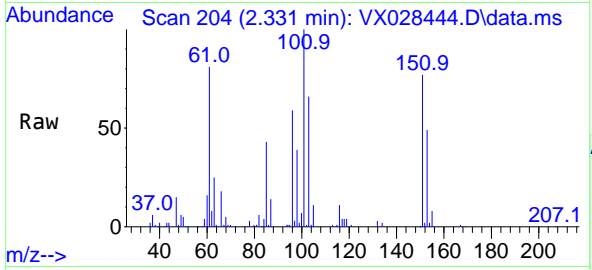

Tgt Ion:101 Resp: 5650

Ion	Ratio	Lower	Upper
101	100		
85	43.6	33.5	50.3
151	76.7	61.8	92.6

Manual Integrations  
 APPROVED

Reviewed By :John Carlone 05/02/2022  
 Supervised By :Mahesh Dadoda 05/02/2022

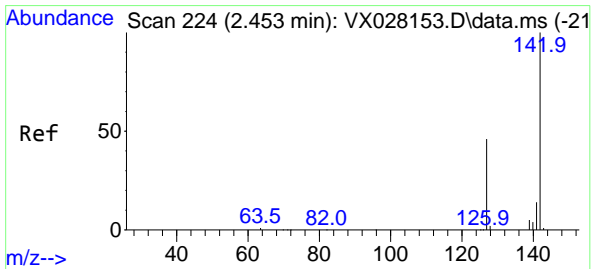
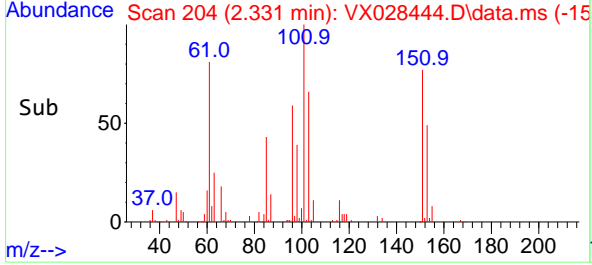
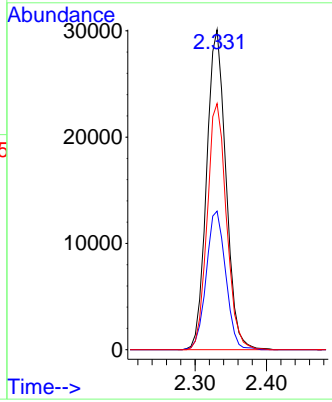

#10  
 Methyl Iodide  
 Concen: 23.959 ug/l  
 RT: 2.453 min Scan# 224  
 Delta R.T. -0.000 min  
 Lab File: VX028444.D  
 Acq: 29 Apr 2022 23:57

Tgt Ion:142 Resp: 70251

Ion	Ratio	Lower	Upper
142	100		
127	44.6	33.9	50.9
141	14.4	11.4	17.2

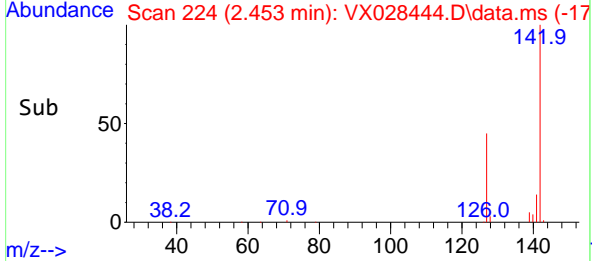
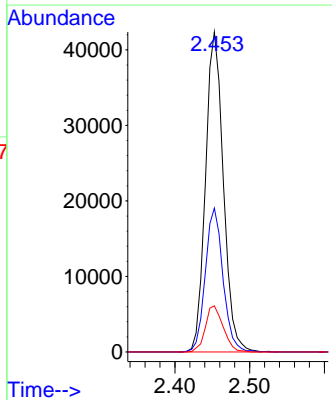
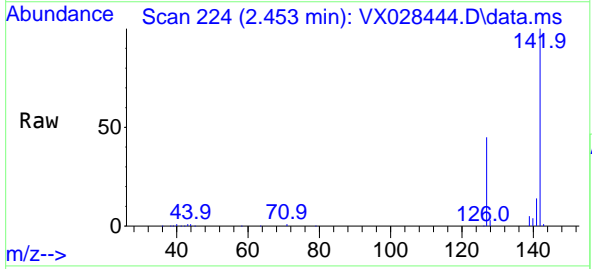

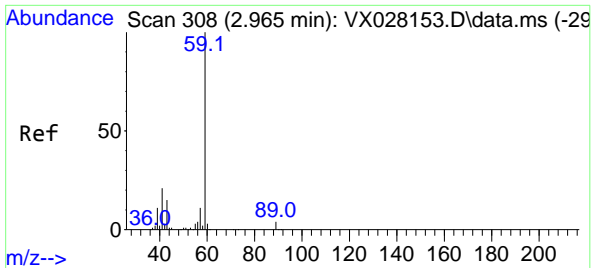

#11  
 Tert butyl alcohol  
 Concen: 109.575 ug/l  
 RT: 2.965 min Scan# 308  
 Delta R.T. -0.000 min  
 Lab File: VX028444.D  
 Acq: 29 Apr 2022 23:57

Instrument : MSVOA\_X  
 Client Sample Id : VX0429WBS05

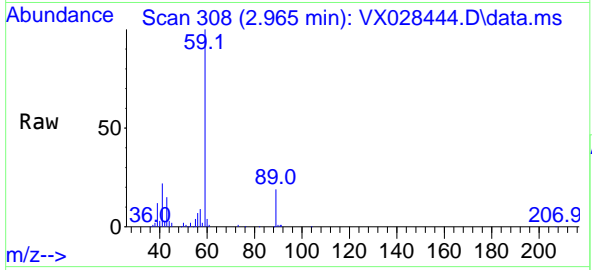

Tgt Ion: 59 Resp: 8721  
 Ion Ratio Lower Upper  
 59 100  
 57 9.3 8.3 12.5

Manual Integrations  
**APPROVED**  
 Reviewed By :John Carlone 05/02/2022  
 Supervised By :Mahesh Dadoda 05/02/2022

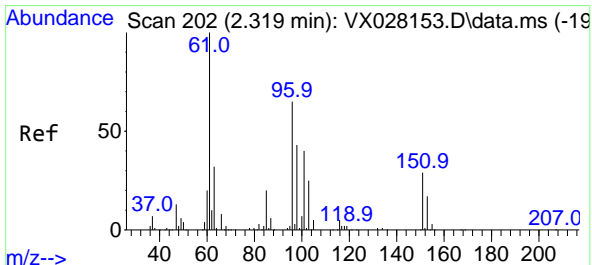
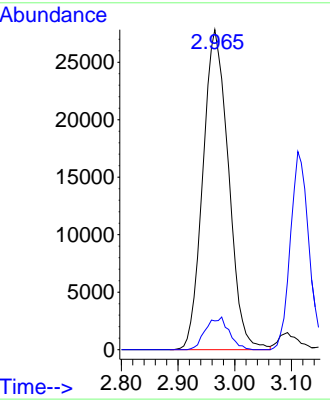
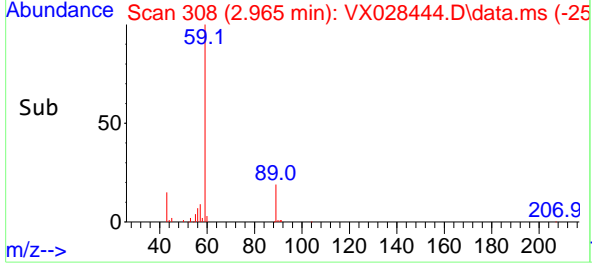

#12  
 1,1-Dichloroethene  
 Concen: 22.038 ug/l  
 RT: 2.319 min Scan# 202  
 Delta R.T. -0.000 min  
 Lab File: VX028444.D  
 Acq: 29 Apr 2022 23:57

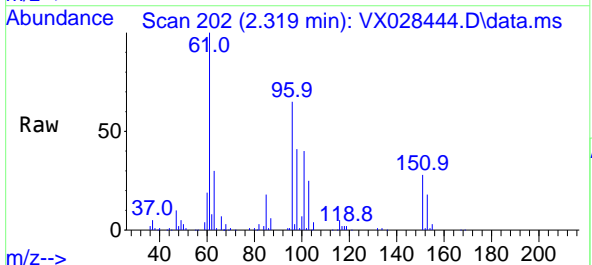

Tgt Ion: 96 Resp: 51372  
 Ion Ratio Lower Upper  
 96 100  
 61 153.1 124.6 187.0  
 98 63.5 51.0 76.4

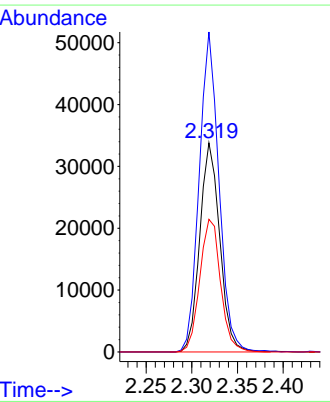
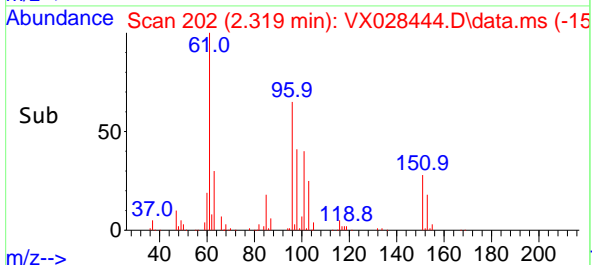

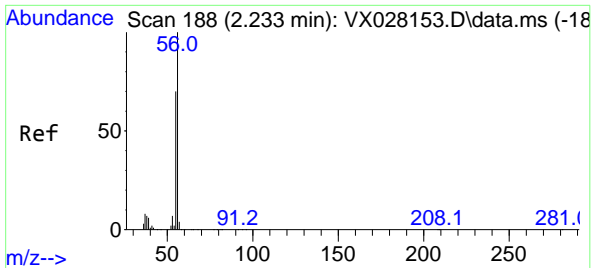

#13  
 Acrolein  
 Concen: 86.691 ug/l  
 RT: 2.233 min Scan# 188  
 Delta R.T. 0.000 min  
 Lab File: VX028444.D  
 Acq: 29 Apr 2022 23:57

Instrument : MSVOA\_X  
 Client Sample Id : VX0429WBS05

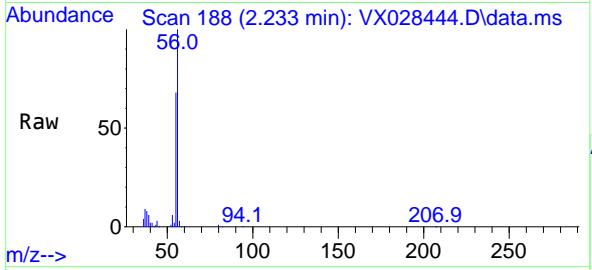

Tgt Ion: 56 Resp: 42018  
 Ion Ratio Lower Upper  
 56 100  
 55 70.6 55.0 82.6

Manual Integrations  
**APPROVED**  
 Reviewed By :John Carlone 05/02/2022  
 Supervised By :Mahesh Dadoda 05/02/2022

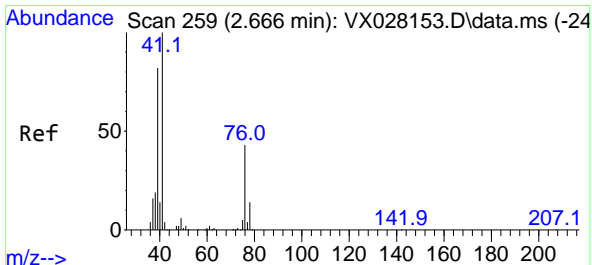
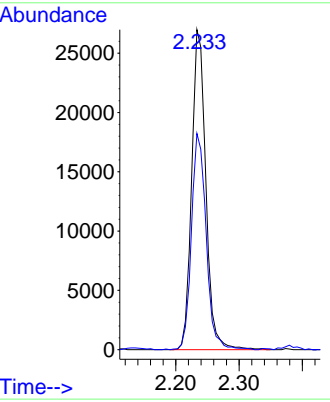
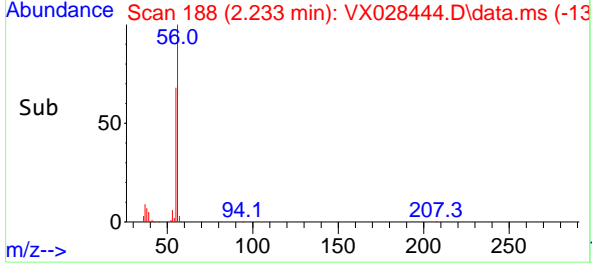

#14  
 Allyl chloride  
 Concen: 18.587 ug/l  
 RT: 2.666 min Scan# 259  
 Delta R.T. 0.000 min  
 Lab File: VX028444.D  
 Acq: 29 Apr 2022 23:57

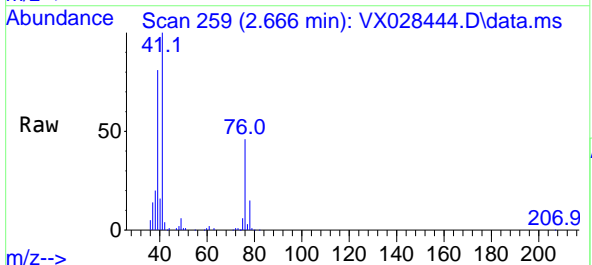

Tgt Ion: 41 Resp: 72702  
 Ion Ratio Lower Upper  
 41 100  
 39 71.4 50.4 75.6  
 76 39.8 32.7 49.1

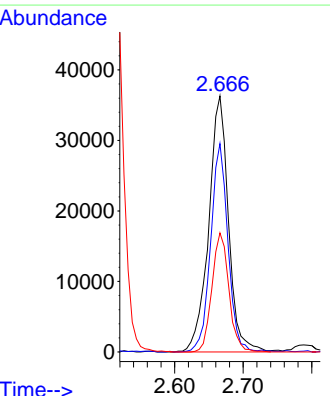
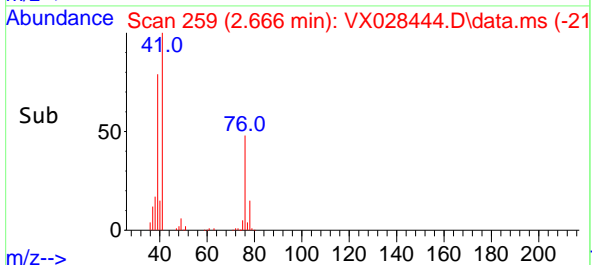

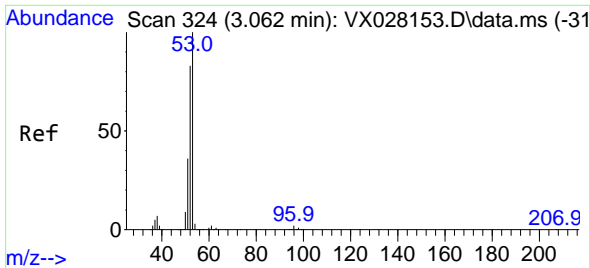

#15  
 Acrylonitrile  
 Concen: 107.849 ug/l  
 RT: 3.062 min Scan# 31  
 Delta R.T. 0.000 min  
 Lab File: VX028444.D  
 Acq: 29 Apr 2022 23:57

Instrument : MSVOA\_X  
 Client Sample Id : VX0429WBS05

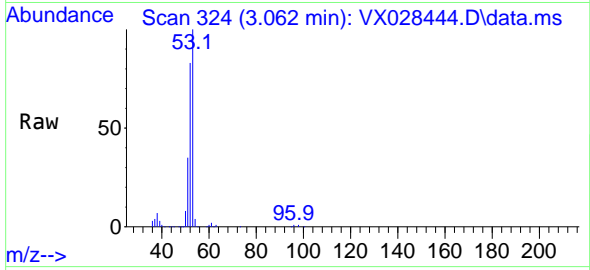

Tgt Ion: 53 Resp: 173818  
 Ion Ratio Lower Upper  
 53 100  
 52 82.2 65.7 98.5  
 51 35.6 28.4 42.6

Manual Integrations  
**APPROVED**  
 Reviewed By :John Carlone 05/02/2022  
 Supervised By :Mahesh Dadoda 05/02/2022

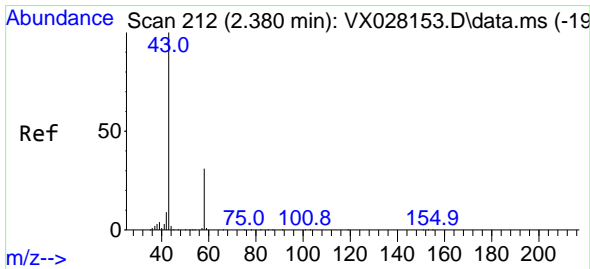
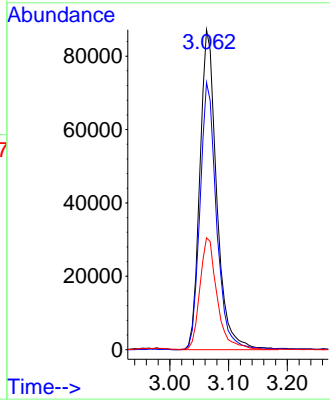
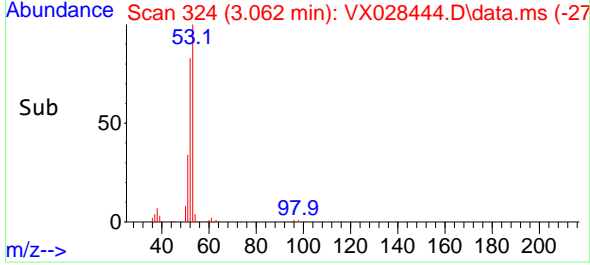

#16  
 Acetone  
 Concen: 123.333 ug/l  
 RT: 2.380 min Scan# 212  
 Delta R.T. -0.000 min  
 Lab File: VX028444.D  
 Acq: 29 Apr 2022 23:57

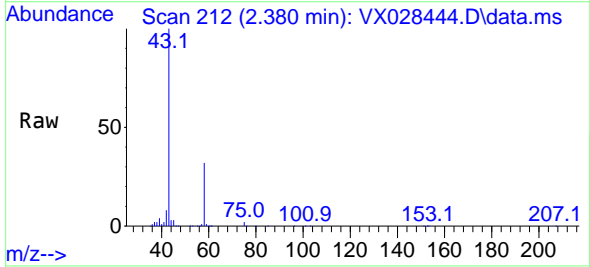

Tgt Ion: 43 Resp: 149833  
 Ion Ratio Lower Upper  
 43 100  
 58 32.1 28.8 43.2

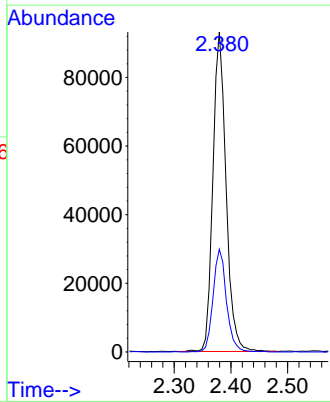
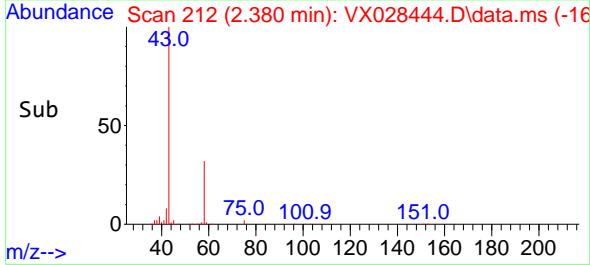

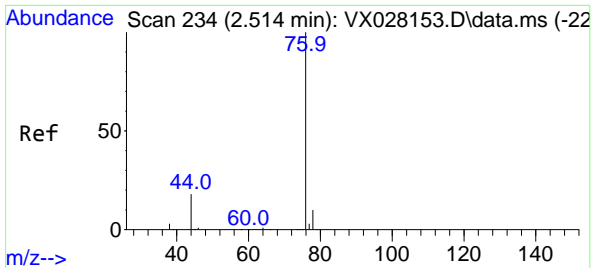

#17  
 Carbon Disulfide  
 Concen: 15.716 ug/l  
 RT: 2.514 min Scan# 21  
 Delta R.T. -0.000 min  
 Lab File: VX028444.D  
 Acq: 29 Apr 2022 23:57

Instrument :  
 MSVOA\_X  
 Client Sample Id :  
 VX0429WBS05

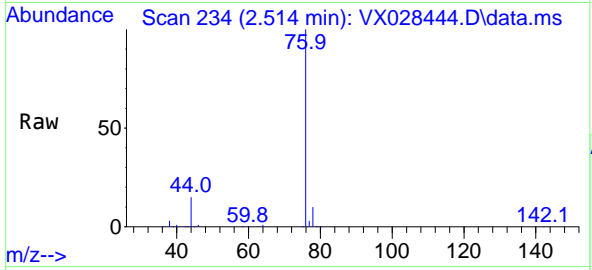

Tgt Ion: 76 Resp: 98654  
 Ion Ratio Lower Upper  
 76 100  
 78 9.5 7.2 10.8

Manual Integrations  
**APPROVED**

Reviewed By :John Carlone 05/02/2022  
 Supervised By :Mahesh Dadoda 05/02/2022

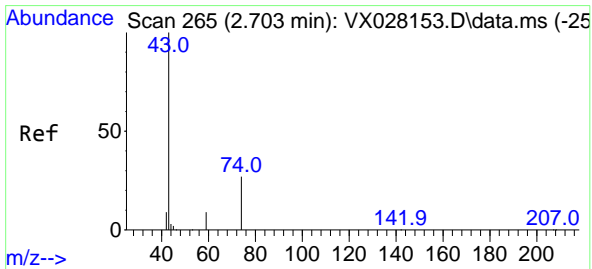
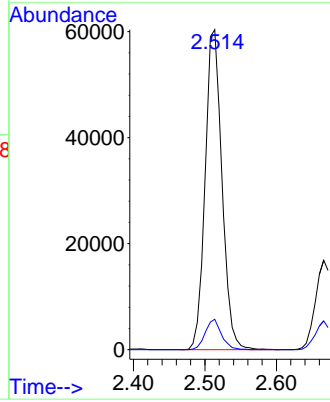
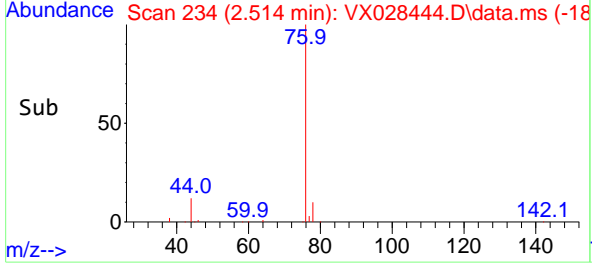

#18  
 Methyl Acetate  
 Concen: 21.794 ug/l  
 RT: 2.703 min Scan# 265  
 Delta R.T. -0.000 min  
 Lab File: VX028444.D  
 Acq: 29 Apr 2022 23:57

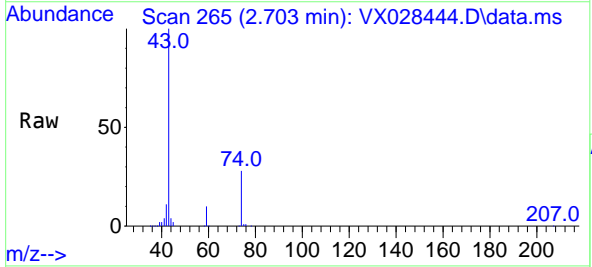

Tgt Ion: 43 Resp: 76635  
 Ion Ratio Lower Upper  
 43 100  
 74 29.1 22.8 34.2

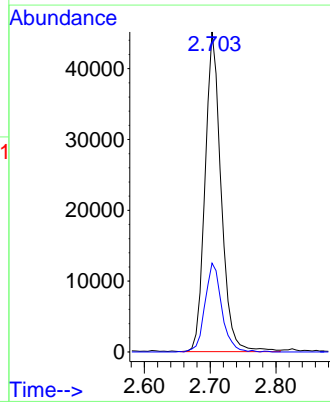
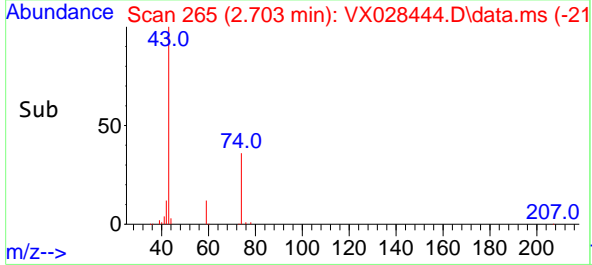

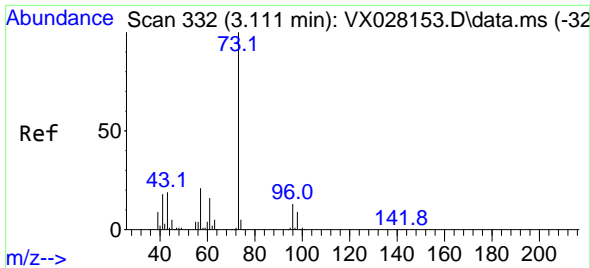

#19  
 Methyl tert-butyl Ether  
 Concen: 19.902 ug/l  
 RT: 3.117 min Scan# 311  
 Delta R.T. 0.006 min  
 Lab File: VX028444.D  
 Acq: 29 Apr 2022 23:57

Instrument : MSVOA\_X  
 Client Sample Id : VX0429WBS05

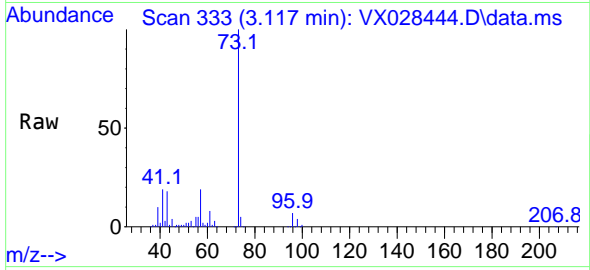

Tgt Ion: 73 Resp: 19345  
 Ion Ratio Lower Upper  
 73 100  
 57 19.4 16.8 25.2

Manual Integrations  
**APPROVED**  
 Reviewed By : John Carlone 05/02/2022  
 Supervised By : Mahesh Dadoda 05/02/2022

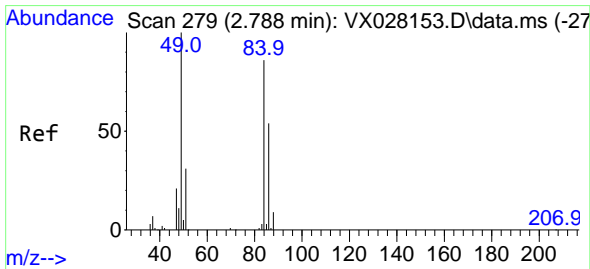
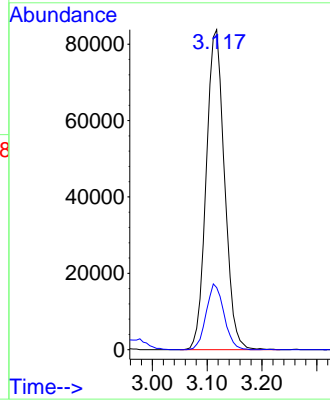
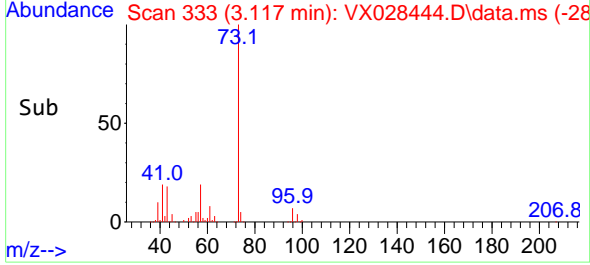

#20  
 Methylene Chloride  
 Concen: 21.215 ug/l  
 RT: 2.788 min Scan# 279  
 Delta R.T. 0.000 min  
 Lab File: VX028444.D  
 Acq: 29 Apr 2022 23:57

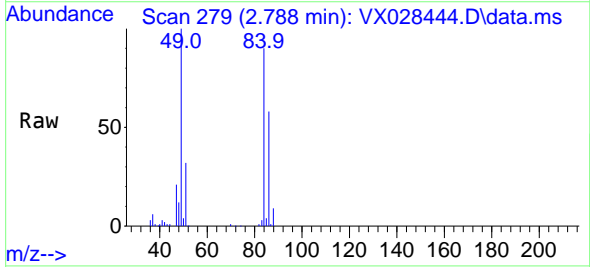

Tgt Ion: 84 Resp: 62253  
 Ion Ratio Lower Upper  
 84 100  
 49 111.2 85.5 128.3  
 51 35.3 26.6 39.8  
 86 64.4 51.5 77.3

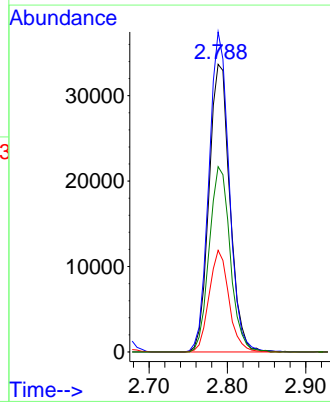
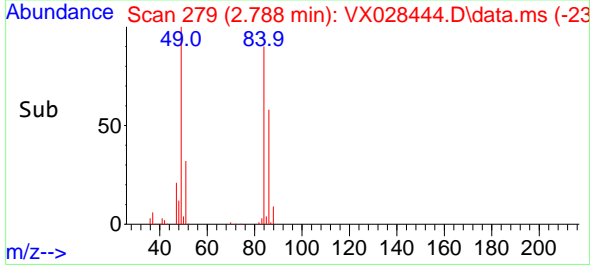

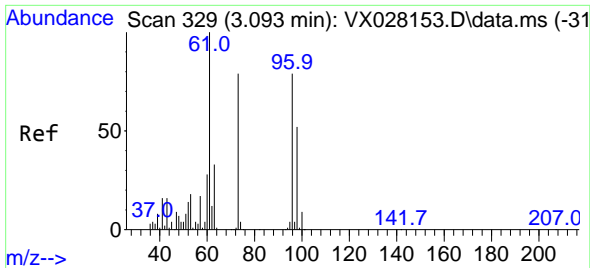

#21  
 trans-1,2-Dichloroethene  
 Concen: 18.256 ug/l  
 RT: 3.093 min Scan# 31  
 Delta R.T. -0.000 min  
 Lab File: VX028444.D  
 Acq: 29 Apr 2022 23:57

Instrument :

MSVOA\_X

ClientSampleId :

VX0429WBS05

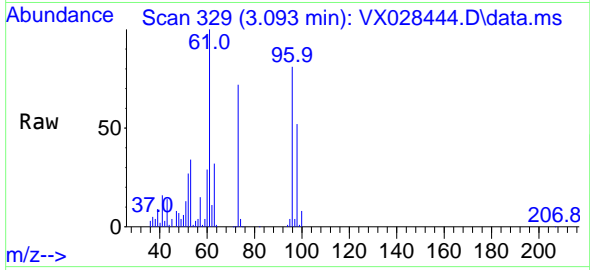

Tgt Ion: 96 Resp: 5787  
 Ion Ratio Lower Upper  
 96 100  
 61 123.2 105.4 158.2  
 98 64.5 50.0 75.0

Manual Integrations

APPROVED

Reviewed By :John Carlone 05/02/2022

Supervised By :Mahesh Dadoda 05/02/2022

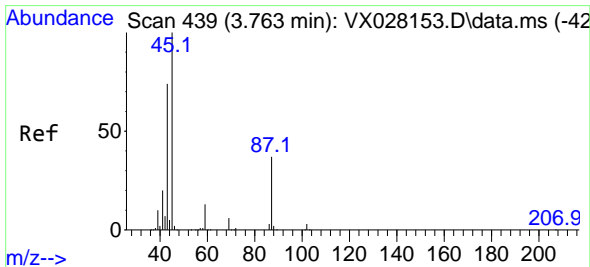
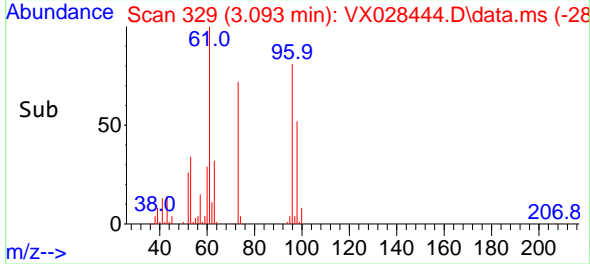
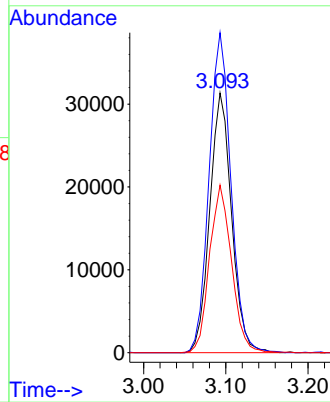

#22  
 Diisopropyl ether  
 Concen: 19.481 ug/l  
 RT: 3.764 min Scan# 439  
 Delta R.T. 0.001 min  
 Lab File: VX028444.D  
 Acq: 29 Apr 2022 23:57

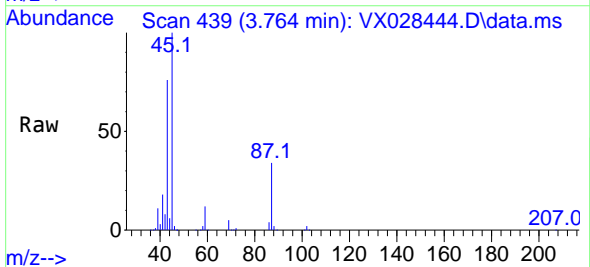

Tgt Ion: 45 Resp: 173557  
 Ion Ratio Lower Upper  
 45 100  
 43 75.8 50.8 76.2  
 87 34.1 26.6 39.8  
 59 12.5 10.5 15.7

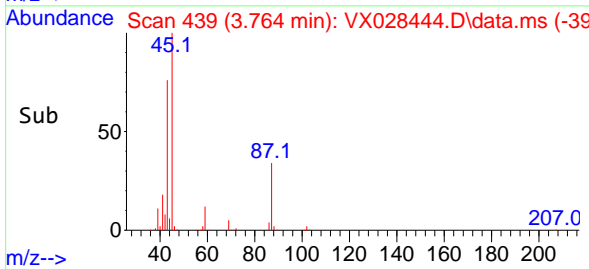
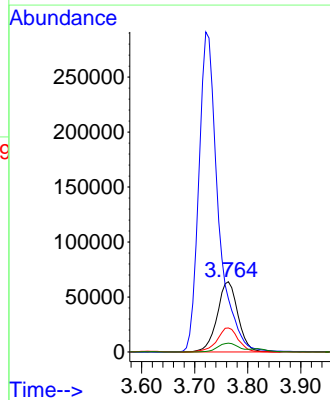

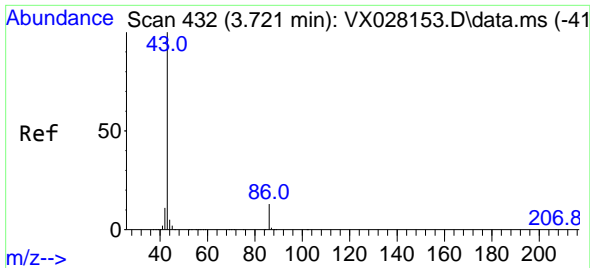

#23  
 Vinyl Acetate  
 Concen: 95.069 ug/l  
 RT: 3.721 min Scan# 411  
 Delta R.T. -0.000 min  
 Lab File: VX028444.D  
 Acq: 29 Apr 2022 23:57

Instrument :

MSVOA\_X

Client Sample Id :

VX0429WBS05

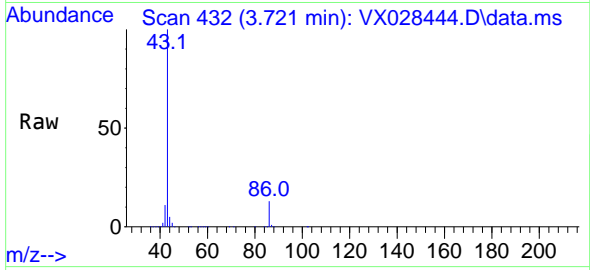

Tgt Ion: 43 Resp: 739938  
 Ion Ratio Lower Upper  
 43 100  
 86 13.3 10.8 16.2

Manual Integrations

APPROVED

Reviewed By :John Carlone 05/02/2022

Supervised By :Mahesh Dadoda 05/02/2022

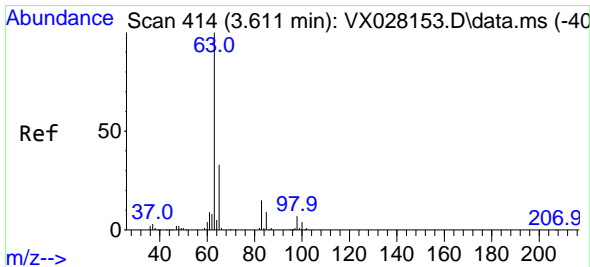
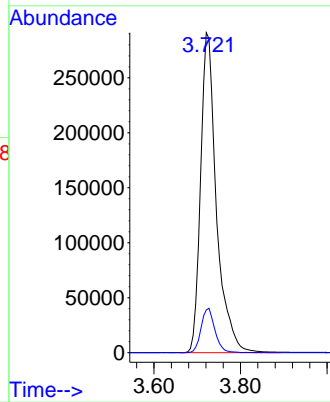
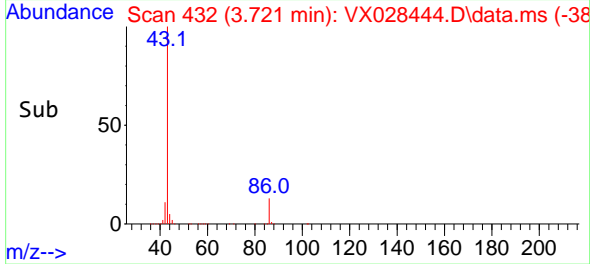

#24  
 1,1-Dichloroethane  
 Concen: 19.763 ug/l  
 RT: 3.611 min Scan# 414  
 Delta R.T. 0.000 min  
 Lab File: VX028444.D  
 Acq: 29 Apr 2022 23:57

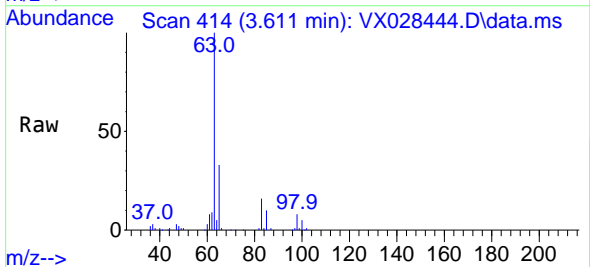

Tgt Ion: 63 Resp: 103961  
 Ion Ratio Lower Upper  
 63 100  
 98 7.8 3.9 11.7  
 100 5.4 2.4 7.2

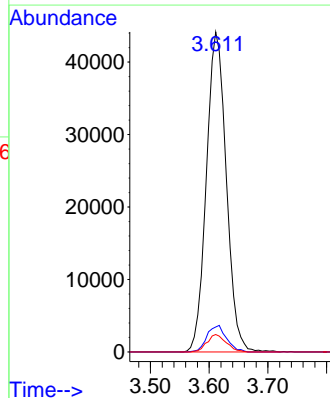
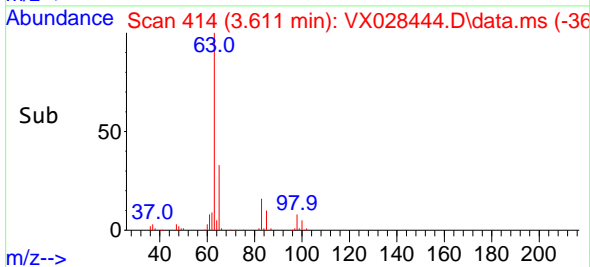



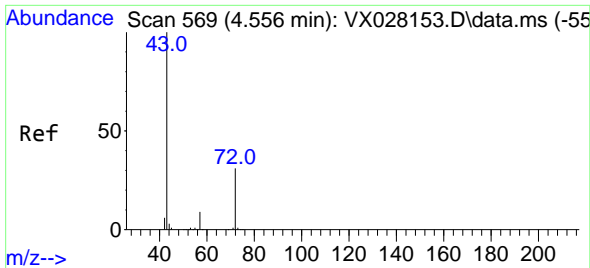

#25  
 2-Butanone  
 Concen: 101.160 ug/l  
 RT: 4.556 min Scan# 569  
 Delta R.T. 0.000 min  
 Lab File: VX028444.D  
 Acq: 29 Apr 2022 23:57

Instrument :  
 MSVOA\_X  
 Client Sample ID :  
 VX0429WBS05

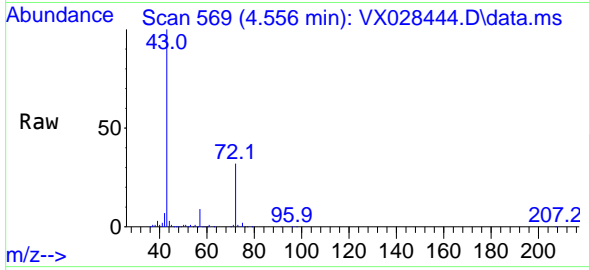

Tgt Ion: 43 Resp: 236938  
 Ion Ratio Lower Upper  
 43 100  
 72 31.6 24.4 36.6

Manual Integrations  
**APPROVED**

Reviewed By :John Carlone 05/02/2022  
 Supervised By :Mahesh Dadoda 05/02/2022

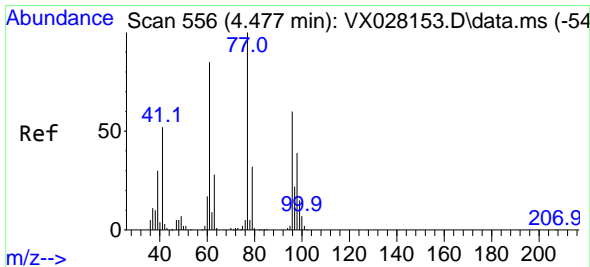
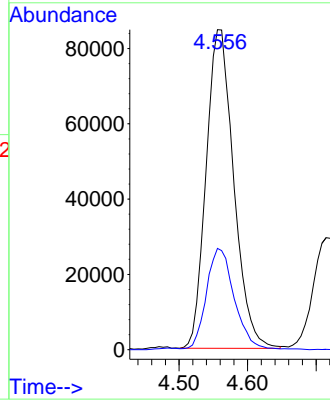
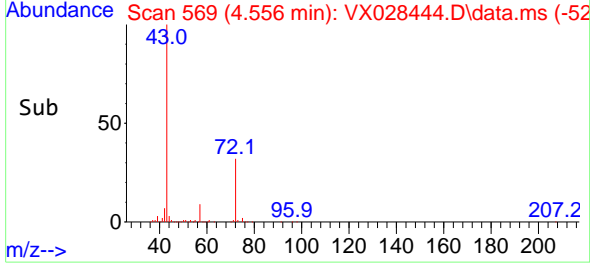

#26  
 2,2-Dichloropropane  
 Concen: 14.819 ug/l  
 RT: 4.477 min Scan# 556  
 Delta R.T. -0.000 min  
 Lab File: VX028444.D  
 Acq: 29 Apr 2022 23:57

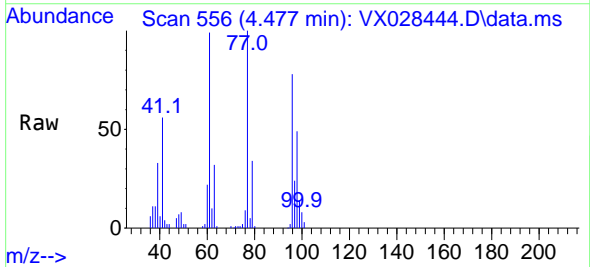

Tgt Ion: 77 Resp: 76108  
 Ion Ratio Lower Upper  
 77 100  
 97 25.1 11.8 35.4

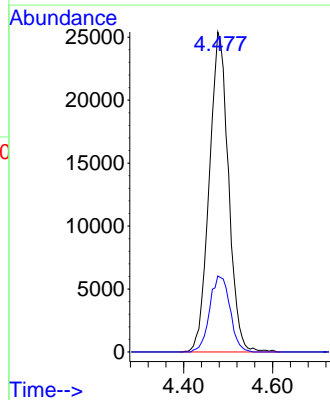
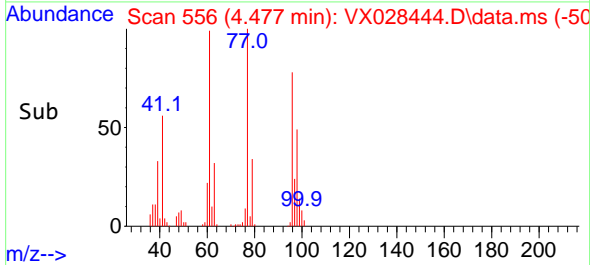

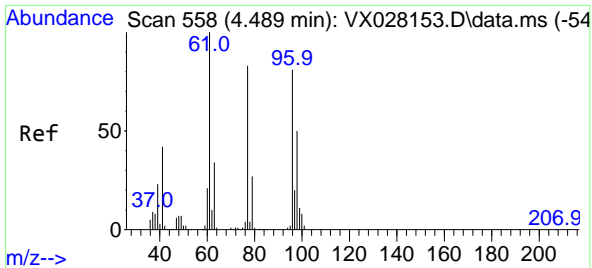

#27  
 cis-1,2-Dichloroethene  
 Concen: 19.637 ug/l  
 RT: 4.489 min Scan# 558  
 Delta R.T. 0.000 min  
 Lab File: VX028444.D  
 Acq: 29 Apr 2022 23:57

Instrument :  
 MSVOA\_X  
 ClientSampleId :  
 VX0429WBS05

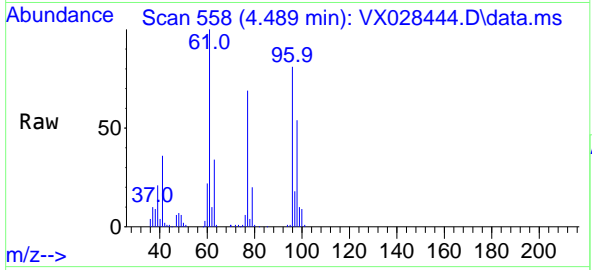

Tgt Ion: 96 Resp: 74229

Ion	Ratio	Lower	Upper
96	100		
61	126.8	0.0	283.8
98	64.0	0.0	129.8

Manual Integrations  
 APPROVED

Reviewed By :John Carlone 05/02/2022  
 Supervised By :Mahesh Dadoda 05/02/2022

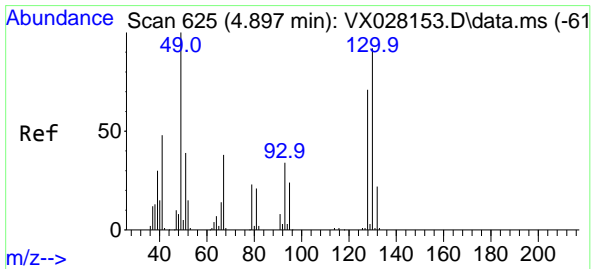
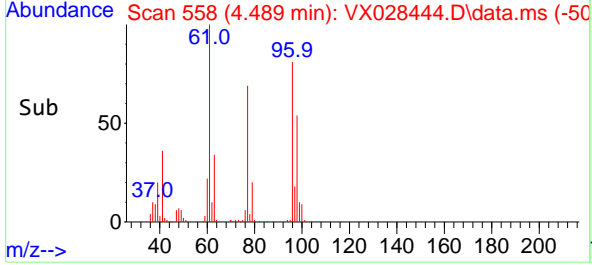
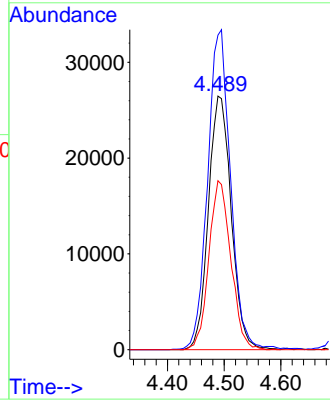

#28  
 Bromochloromethane  
 Concen: 21.227 ug/l  
 RT: 4.904 min Scan# 626  
 Delta R.T. 0.007 min  
 Lab File: VX028444.D  
 Acq: 29 Apr 2022 23:57

Tgt Ion: 49 Resp: 47907

Ion	Ratio	Lower	Upper
49	100		
129	2.3	0.0	4.4
130	97.8	70.7	106.1

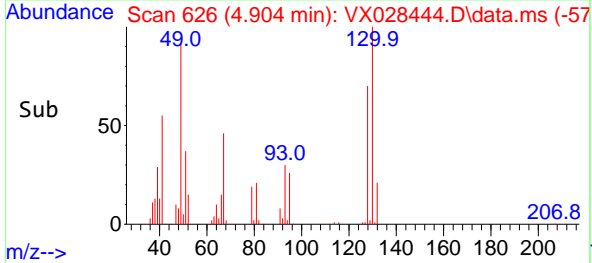
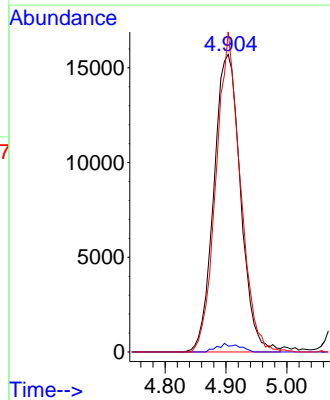
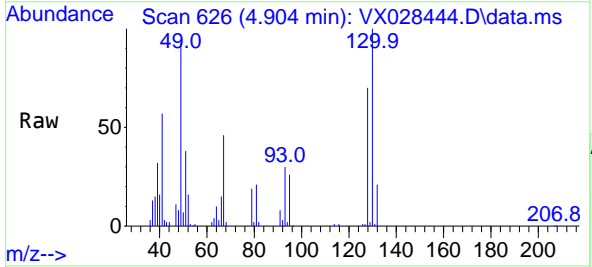

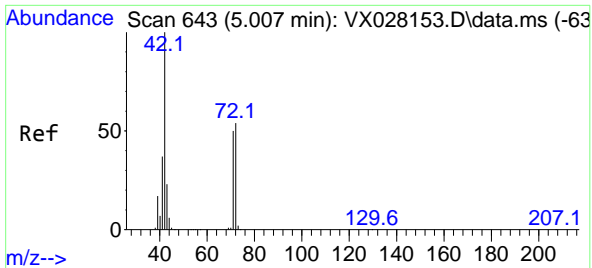

#29  
 Tetrahydrofuran  
 Concen: 98.959 ug/l  
 RT: 5.007 min Scan# 643  
 Delta R.T. 0.000 min  
 Lab File: VX028444.D  
 Acq: 29 Apr 2022 23:57

Instrument : MSVOA\_X  
 Client Sample Id : VX0429WBS05

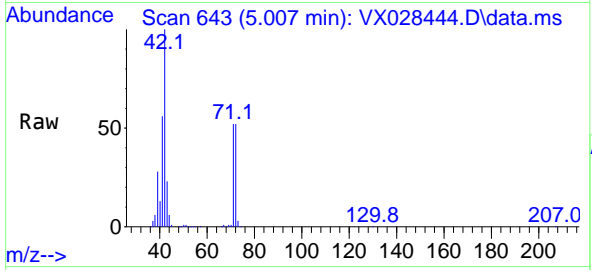

Tgt Ion: 42 Resp: 15113  
 Ion Ratio Lower Upper  
 42 100  
 72 54.4 44.1 66.1  
 71 51.6 40.5 60.7

Manual Integrations  
**APPROVED**  
 Reviewed By : John Carlone 05/02/2022  
 Supervised By : Mahesh Dadoda 05/02/2022

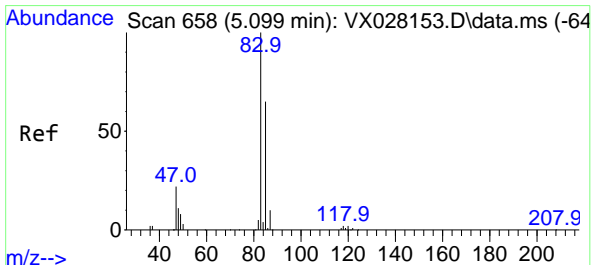
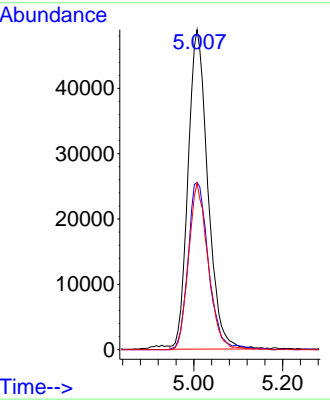
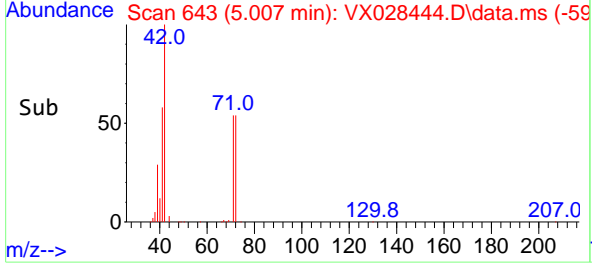

#30  
 Chloroform  
 Concen: 19.149 ug/l  
 RT: 5.099 min Scan# 658  
 Delta R.T. -0.000 min  
 Lab File: VX028444.D  
 Acq: 29 Apr 2022 23:57

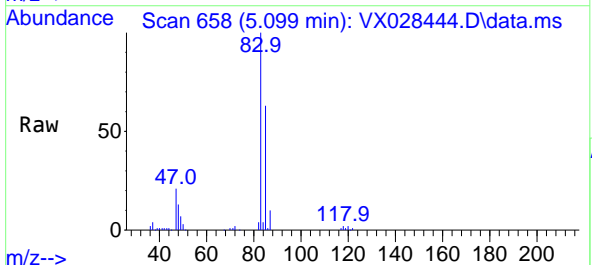

Tgt Ion: 83 Resp: 120969  
 Ion Ratio Lower Upper  
 83 100  
 85 62.8 52.7 79.1

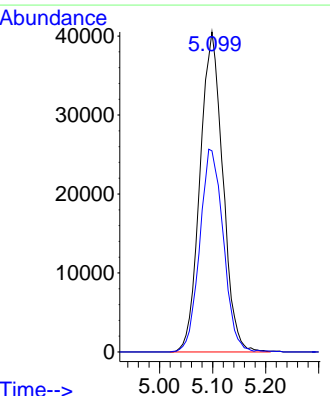
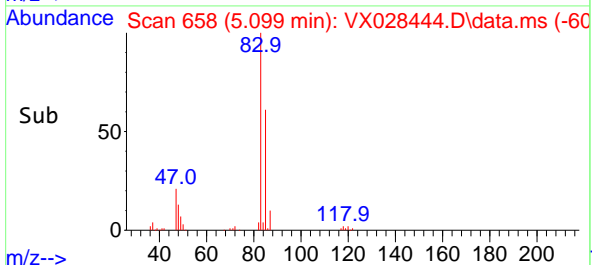

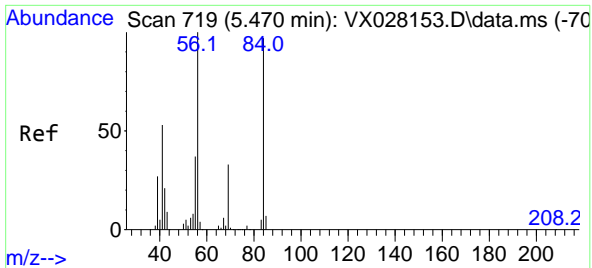

#31  
 Cyclohexane  
 Concen: 17.318 ug/l  
 RT: 5.477 min Scan# 719  
 Delta R.T. 0.007 min  
 Lab File: VX028444.D  
 Acq: 29 Apr 2022 23:57

Instrument : MSVOA\_X  
 Client Sample Id : VX0429WBS05

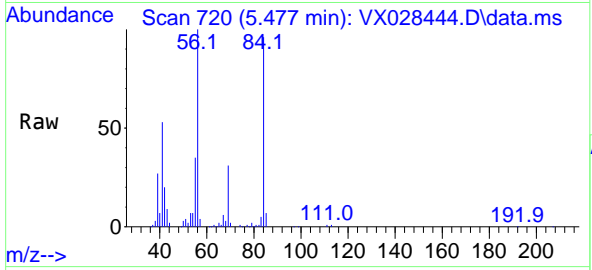

Tgt Ion: 56 Resp: 8344  
 Ion Ratio Lower Upper  
 56 100  
 69 30.7 26.7 40.1  
 84 93.9 77.2 115.8

Manual Integrations  
**APPROVED**  
 Reviewed By : John Carlone 05/02/2022  
 Supervised By : Mahesh Dadoda 05/02/2022

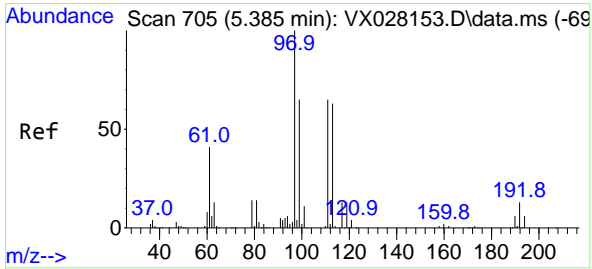
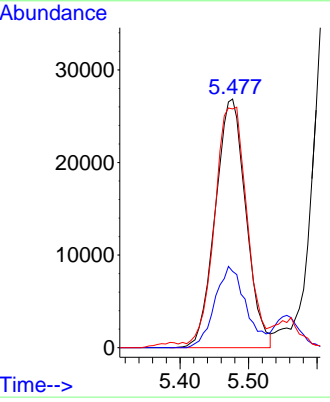
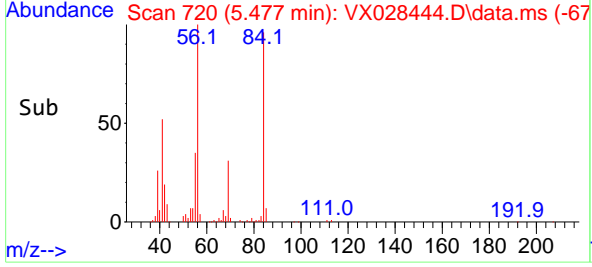

#32  
 1,1,1-Trichloroethane  
 Concen: 18.151 ug/l  
 RT: 5.391 min Scan# 706  
 Delta R.T. 0.006 min  
 Lab File: VX028444.D  
 Acq: 29 Apr 2022 23:57

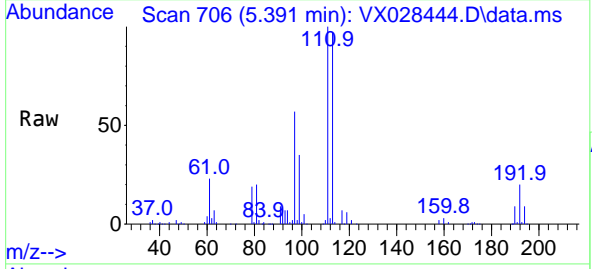

Tgt Ion: 97 Resp: 103835  
 Ion Ratio Lower Upper  
 97 100  
 99 65.2 51.8 77.6  
 61 40.7 34.0 51.0

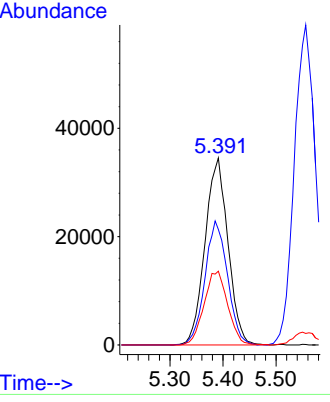
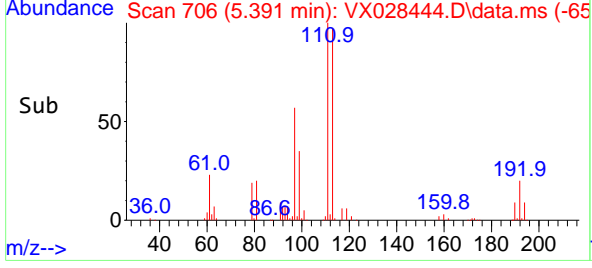

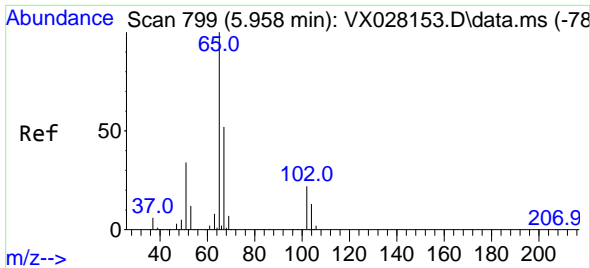

#33  
 1,2-Dichloroethane-d4  
 Concen: 48.616 ug/l  
 RT: 5.958 min Scan# 799  
 Delta R.T. 0.000 min  
 Lab File: VX028444.D  
 Acq: 29 Apr 2022 23:57

Instrument :

MSVOA\_X

Client Sample Id :

VX0429WBS05

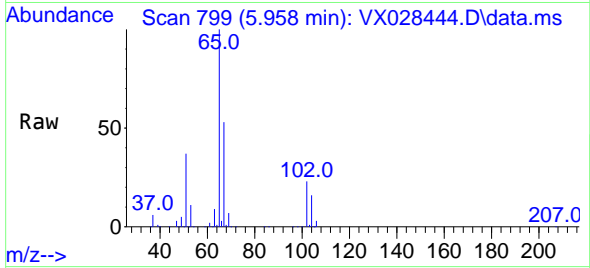

Tgt Ion: 65 Resp: 192270  
 Ion Ratio Lower Upper  
 65 100  
 67 52.0 0.0 107.4

Manual Integrations

APPROVED

Reviewed By :John Carlone 05/02/2022

Supervised By :Mahesh Dadoda 05/02/2022

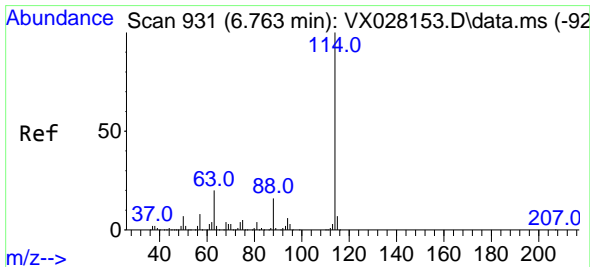
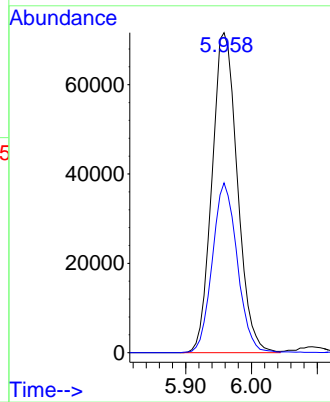
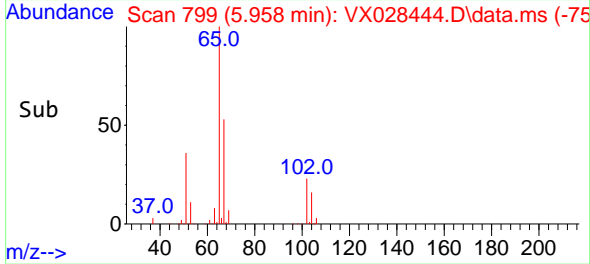

#34  
 1,4-Difluorobenzene  
 Concen: 50.000 ug/l  
 RT: 6.763 min Scan# 931  
 Delta R.T. -0.000 min  
 Lab File: VX028444.D  
 Acq: 29 Apr 2022 23:57

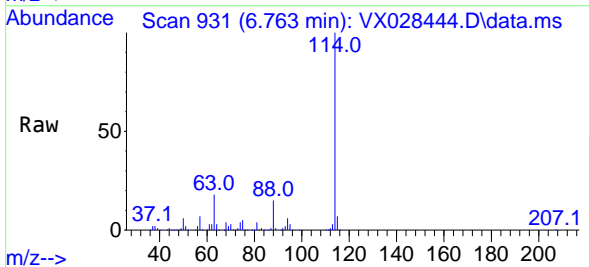

Tgt Ion:114 Resp: 494718  
 Ion Ratio Lower Upper  
 114 100  
 63 18.1 0.0 36.8  
 88 15.0 0.0 32.4

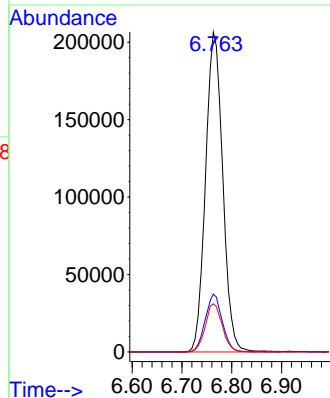
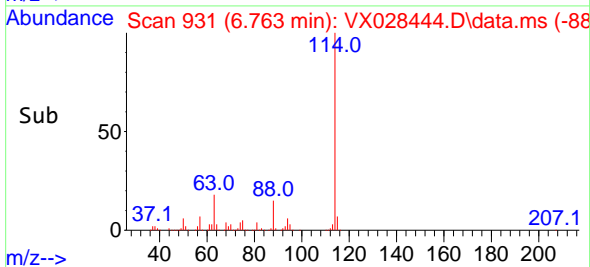

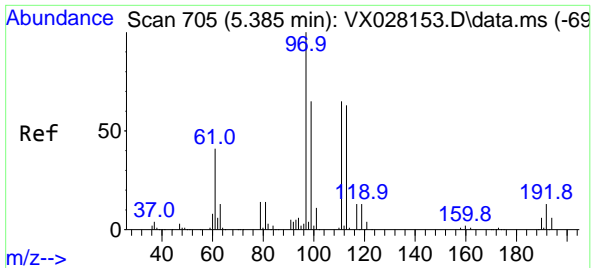

#35  
 Dibromofluoromethane  
 Concen: 49.870 ug/l  
 RT: 5.391 min Scan# 705  
 Delta R.T. 0.006 min  
 Lab File: VX028444.D  
 Acq: 29 Apr 2022 23:57

Instrument : MSVOA\_X  
 Client Sample Id : VX0429WBS05

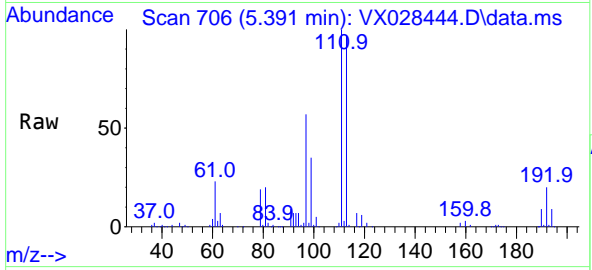

Tgt Ion: 113 Resp: 17302  
 Ion Ratio Lower Upper  
 113 100  
 111 101.9 82.8 124.2  
 192 20.3 16.9 25.3

Manual Integrations  
**APPROVED**  
 Reviewed By : John Carlone 05/02/2022  
 Supervised By : Mahesh Dadoda 05/02/2022

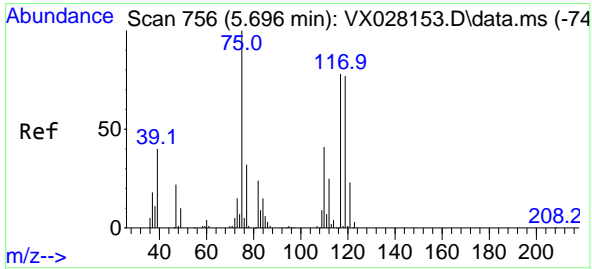
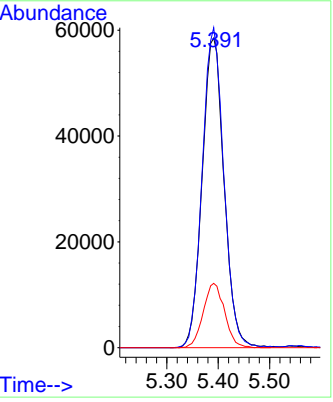
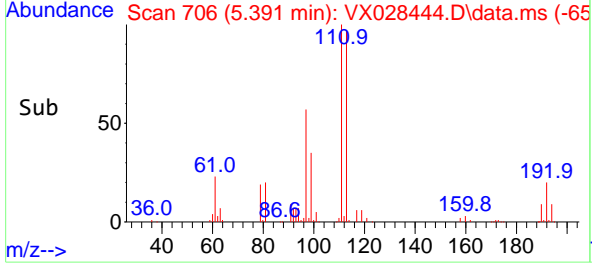

#36  
 1,1-Dichloropropene  
 Concen: 17.794 ug/l  
 RT: 5.696 min Scan# 756  
 Delta R.T. 0.000 min  
 Lab File: VX028444.D  
 Acq: 29 Apr 2022 23:57

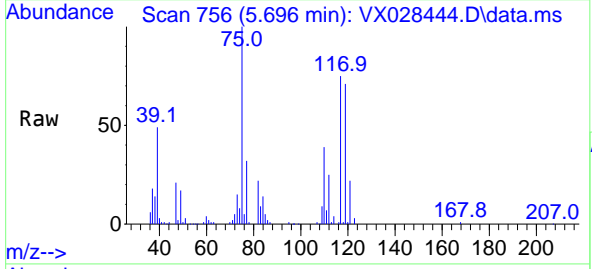

Tgt Ion: 75 Resp: 80526  
 Ion Ratio Lower Upper  
 75 100  
 110 39.6 18.3 54.8  
 77 32.5 24.8 37.2

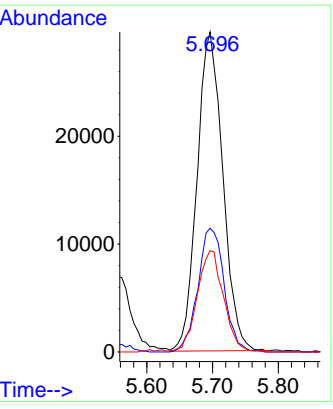
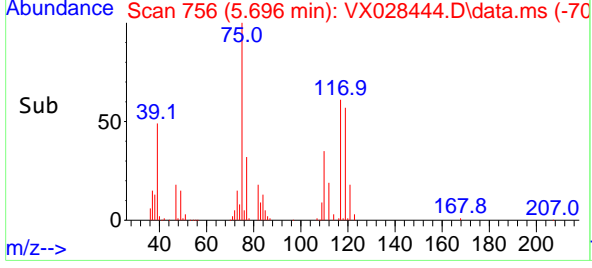

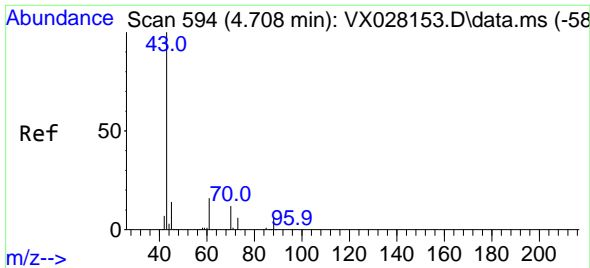

#37  
 Ethyl Acetate  
 Concen: 19.682 ug/l  
 RT: 4.715 min Scan# 594  
 Delta R.T. 0.007 min  
 Lab File: VX028444.D  
 Acq: 29 Apr 2022 23:57

Instrument :

MSVOA\_X

Client Sample Id :

VX0429WBS05

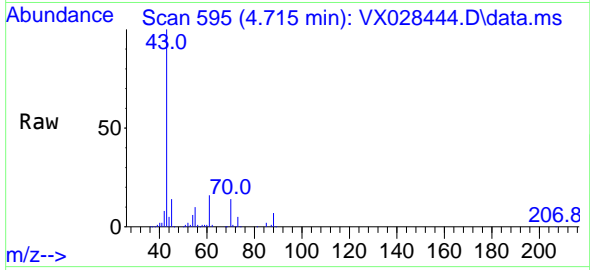

Tgt Ion: 43 Resp: 9038  
 Ion Ratio Lower Upper  
 43 100  
 61 16.1 12.6 19.0  
 70 12.6 10.2 15.2

Manual Integrations

APPROVED

Reviewed By :John Carlone 05/02/2022

Supervised By :Mahesh Dadoda 05/02/2022

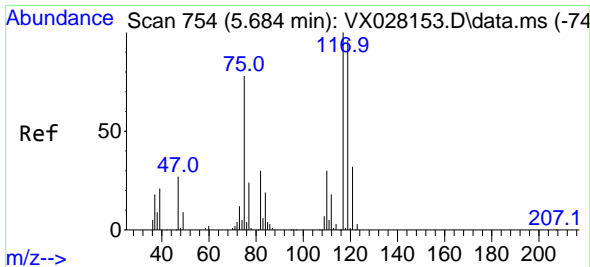
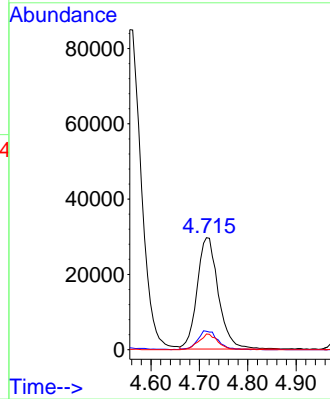
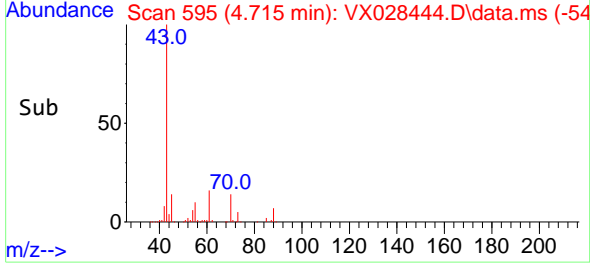

#38  
 Carbon Tetrachloride  
 Concen: 17.351 ug/l  
 RT: 5.684 min Scan# 754  
 Delta R.T. -0.000 min  
 Lab File: VX028444.D  
 Acq: 29 Apr 2022 23:57

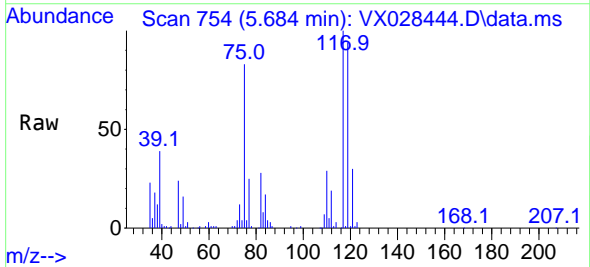

Tgt Ion:117 Resp: 88644  
 Ion Ratio Lower Upper  
 117 100  
 119 93.5 77.3 115.9  
 121 29.5 24.2 36.2

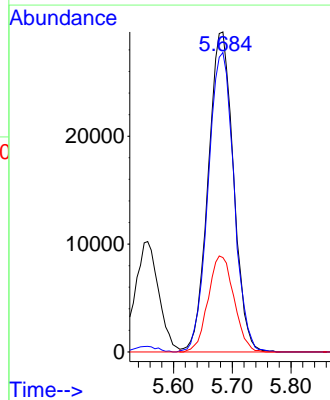
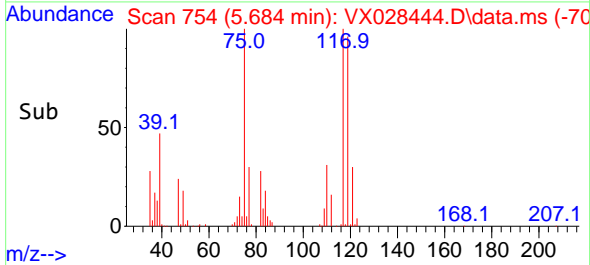

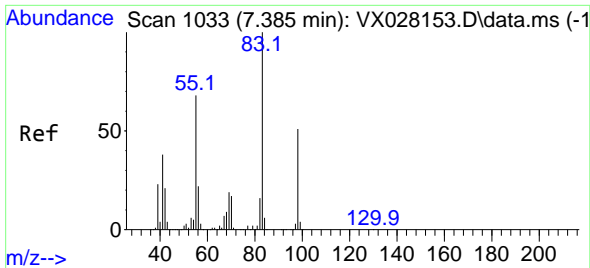

#39  
 Methylcyclohexane  
 Concen: 15.557 ug/l  
 RT: 7.385 min Scan# 1033  
 Delta R.T. -0.000 min  
 Lab File: VX028444.D  
 Acq: 29 Apr 2022 23:57

Instrument :

MSVOA\_X

Client Sample Id :

VX0429WBS05

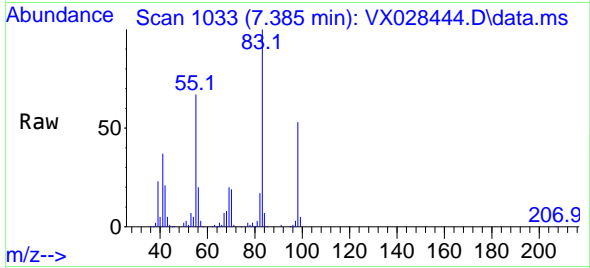

Tgt Ion: 83 Resp: 8883  
 Ion Ratio Lower Upper  
 83 100  
 55 67.3 54.6 81.8  
 98 53.3 37.4 56.2

Manual Integrations

APPROVED

Reviewed By :John Carlone 05/02/2022

Supervised By :Mahesh Dadoda 05/02/2022

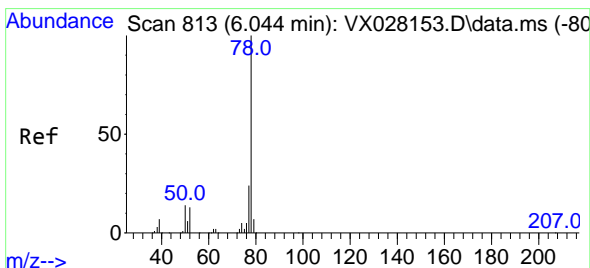
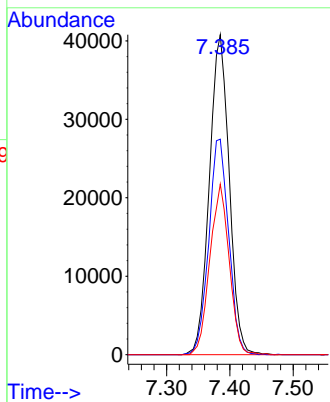
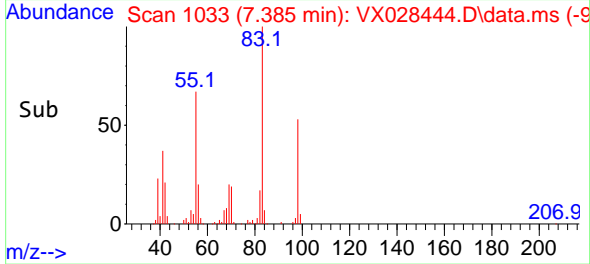

#40  
 Benzene  
 Concen: 18.728 ug/l  
 RT: 6.044 min Scan# 813  
 Delta R.T. -0.000 min  
 Lab File: VX028444.D  
 Acq: 29 Apr 2022 23:57

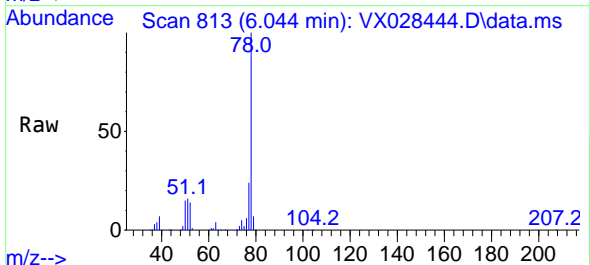

Tgt Ion: 78 Resp: 248088  
 Ion Ratio Lower Upper  
 78 100  
 77 24.3 19.3 28.9

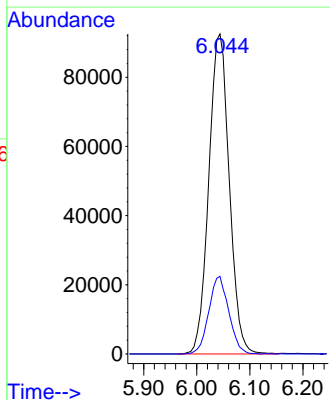
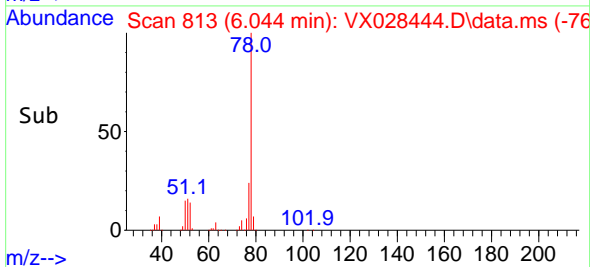



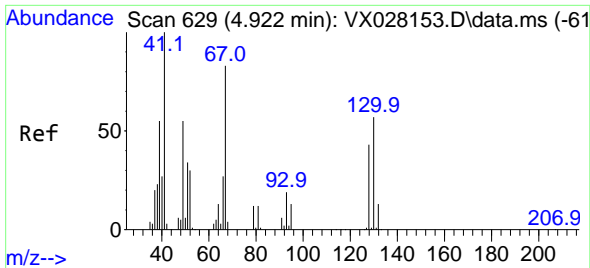

#41  
 Methacrylonitrile  
 Concen: 19.668 ug/l  
 RT: 4.922 min Scan# 61  
 Delta R.T. -0.000 min  
 Lab File: VX028444.D  
 Acq: 29 Apr 2022 23:57

Instrument :  
 MSVOA\_X  
 Client Sample Id :  
 VX0429WBS05

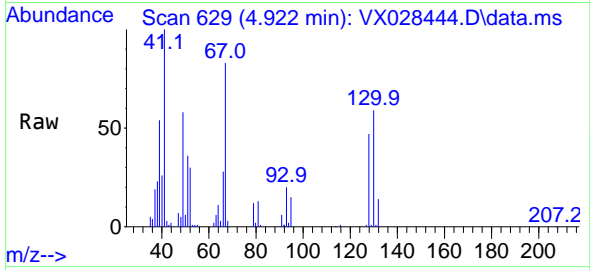

Tgt Ion: 41 Resp: 4659  
 Ion Ratio Lower Upper  
 41 100  
 39 55.8 43.0 64.4  
 67 86.5 70.2 105.4  
 52 33.9 26.0 39.0

Manual Integrations  
 APPROVED

Reviewed By :John Carlone 05/02/2022  
 Supervised By :Mahesh Dadoda 05/02/2022

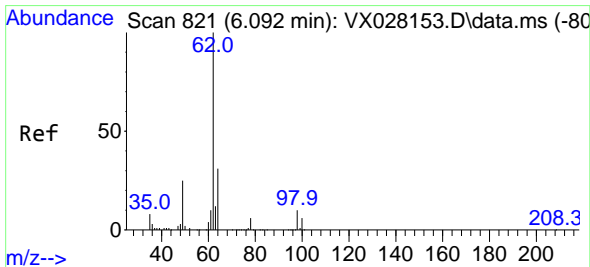
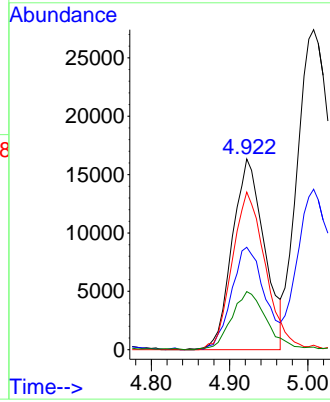
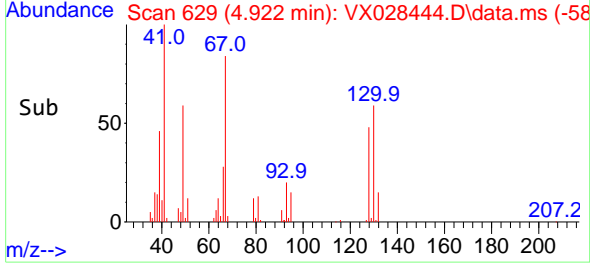

#42  
 1,2-Dichloroethane  
 Concen: 18.041 ug/l  
 RT: 6.092 min Scan# 821  
 Delta R.T. 0.000 min  
 Lab File: VX028444.D  
 Acq: 29 Apr 2022 23:57

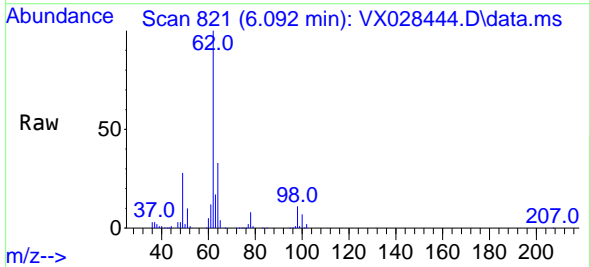

Tgt Ion: 62 Resp: 88716  
 Ion Ratio Lower Upper  
 62 100  
 98 10.9 0.0 20.4

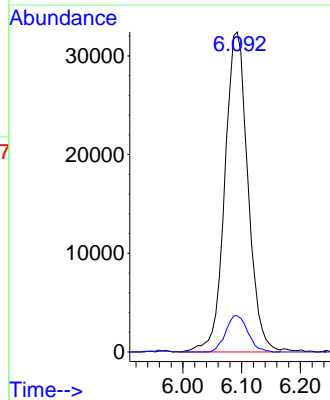
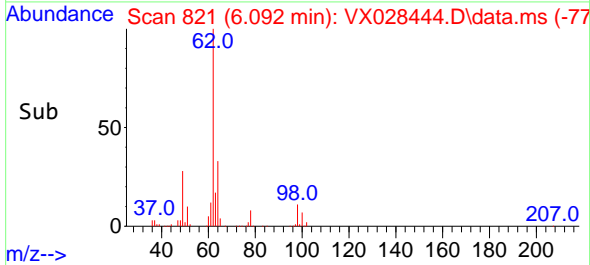

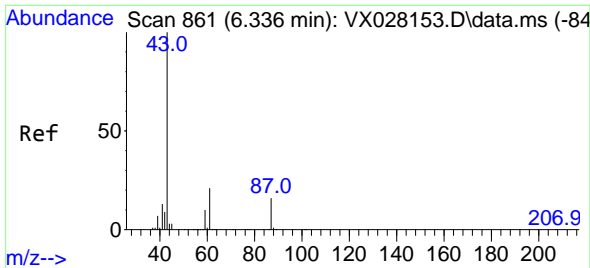

#43  
 Isopropyl Acetate  
 Concen: 18.183 ug/l  
 RT: 6.342 min Scan# 861  
 Delta R.T. 0.006 min  
 Lab File: VX028444.D  
 Acq: 29 Apr 2022 23:57

Instrument :

MSVOA\_X

Client Sample Id :

VX0429WBS05

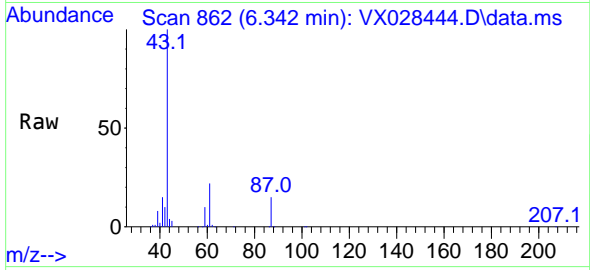

Tgt Ion: 43 Resp: 135890  
 Ion Ratio Lower Upper  
 43 100  
 61 21.8 18.5 27.7  
 87 16.3 13.0 19.6

Manual Integrations

APPROVED

Reviewed By :John Carlone 05/02/2022

Supervised By :Mahesh Dadoda 05/02/2022

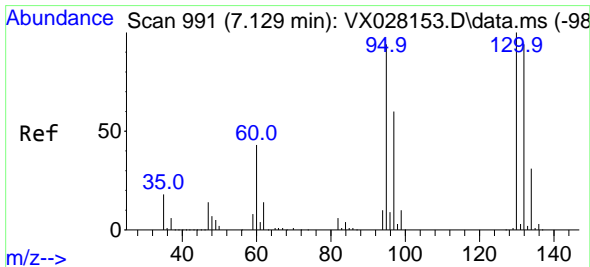
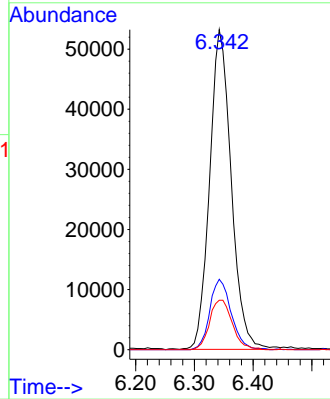
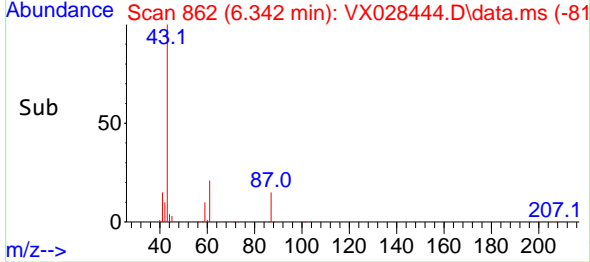

#44  
 Trichloroethene  
 Concen: 19.048 ug/l  
 RT: 7.129 min Scan# 991  
 Delta R.T. -0.000 min  
 Lab File: VX028444.D  
 Acq: 29 Apr 2022 23:57

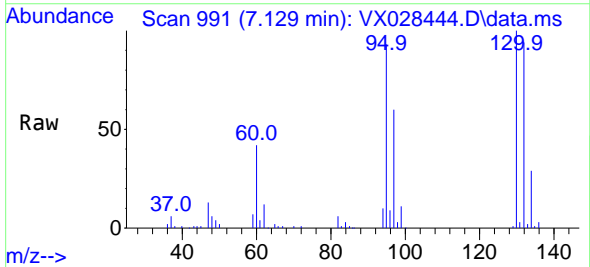

Tgt Ion:130 Resp: 73175  
 Ion Ratio Lower Upper  
 130 100  
 95 92.7 0.0 188.8

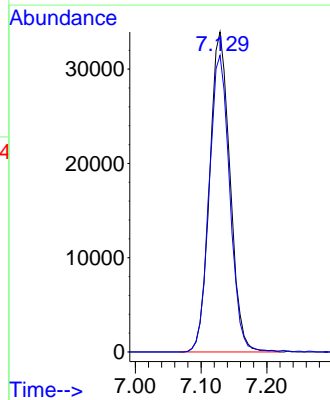
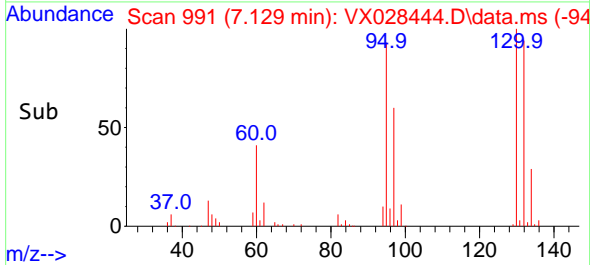

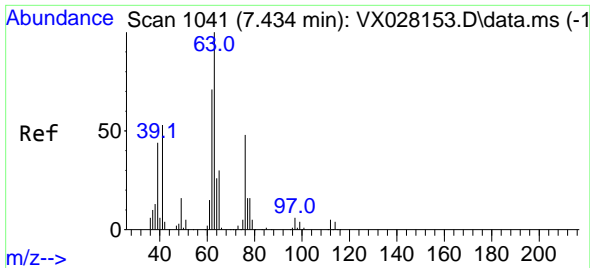

#45  
 1,2-Dichloropropane  
 Concen: 18.980 ug/l  
 RT: 7.434 min Scan# 1041  
 Delta R.T. -0.000 min  
 Lab File: VX028444.D  
 Acq: 29 Apr 2022 23:57

Instrument :

MSVOA\_X

ClientSampleId :

VX0429WBS05

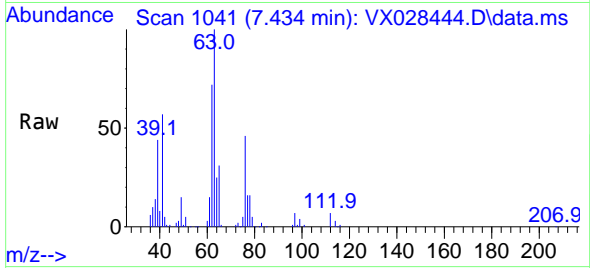

Tgt Ion: 63 Resp: 61544  
 Ion Ratio Lower Upper  
 63 100  
 65 30.8 25.8 38.6

Manual Integrations

APPROVED

Reviewed By :John Carlone 05/02/2022

Supervised By :Mahesh Dadoda 05/02/2022

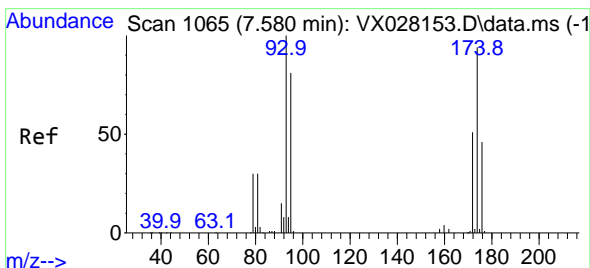
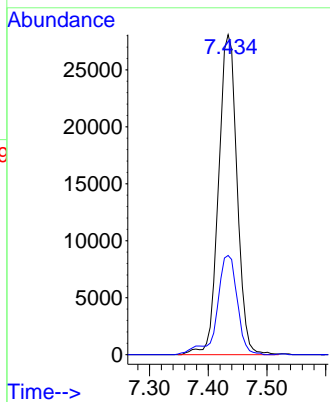
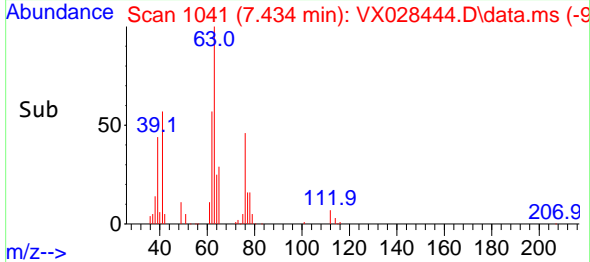

#46  
 Dibromomethane  
 Concen: 19.229 ug/l  
 RT: 7.580 min Scan# 1065  
 Delta R.T. -0.000 min  
 Lab File: VX028444.D  
 Acq: 29 Apr 2022 23:57

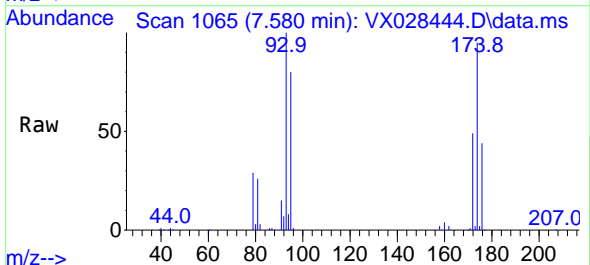

Tgt Ion: 93 Resp: 48910  
 Ion Ratio Lower Upper  
 93 100  
 95 80.8 65.8 98.6  
 174 103.9 85.4 128.2

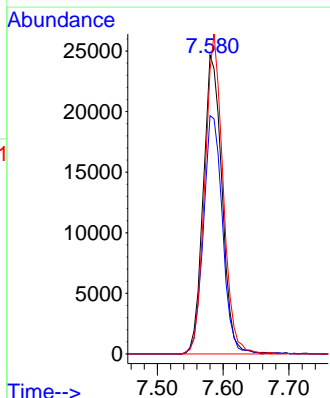
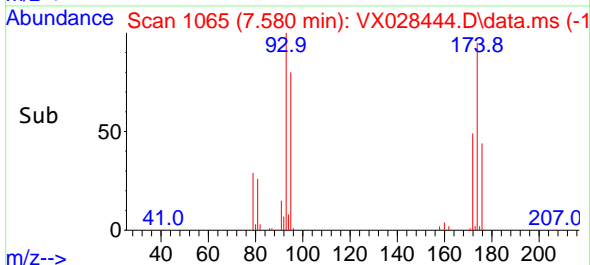

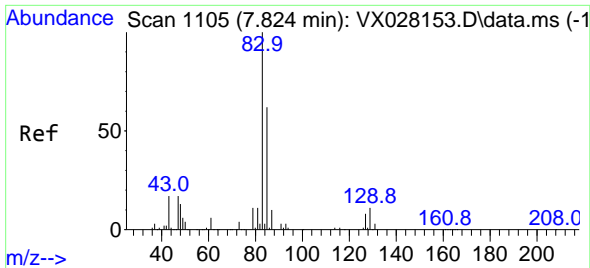

#47  
 Bromodichloromethane  
 Concen: 17.848 ug/l  
 RT: 7.824 min Scan# 1105  
 Delta R.T. -0.000 min  
 Lab File: VX028444.D  
 Acq: 29 Apr 2022 23:57

Instrument :

MSVOA\_X

Client Sample Id :

VX0429WBS05

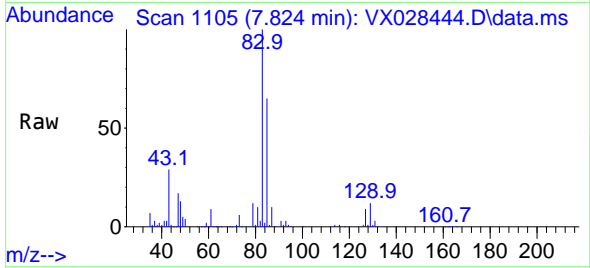

Tgt Ion: 83 Resp: 8725  
 Ion Ratio Lower Upper  
 83 100  
 85 64.9 52.2 78.2  
 127 9.2 6.8 10.2

Manual Integrations

APPROVED

Reviewed By :John Carlone 05/02/2022

Supervised By :Mahesh Dadoda 05/02/2022

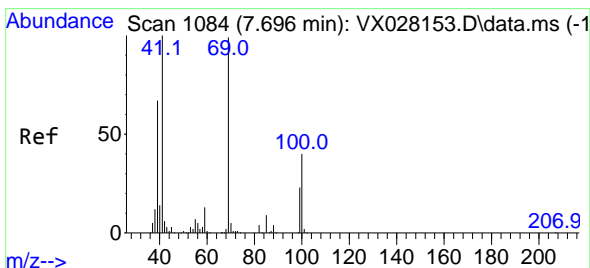
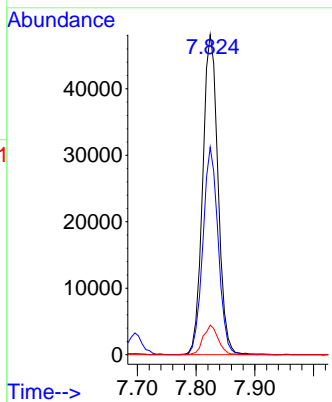
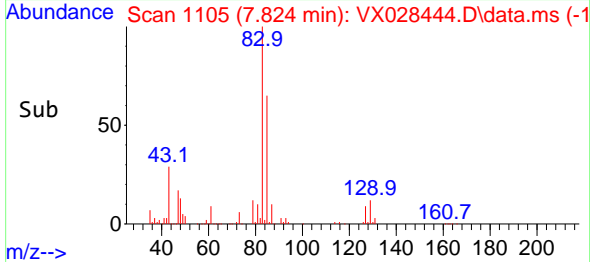

#48  
 Methyl methacrylate  
 Concen: 18.627 ug/l  
 RT: 7.696 min Scan# 1084  
 Delta R.T. -0.000 min  
 Lab File: VX028444.D  
 Acq: 29 Apr 2022 23:57

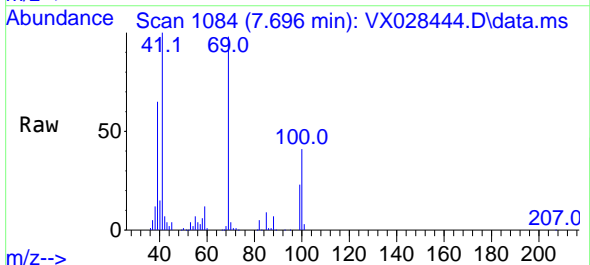

Tgt Ion: 41 Resp: 63913  
 Ion Ratio Lower Upper  
 41 100  
 69 100.2 82.5 123.7  
 39 65.8 43.8 65.8#

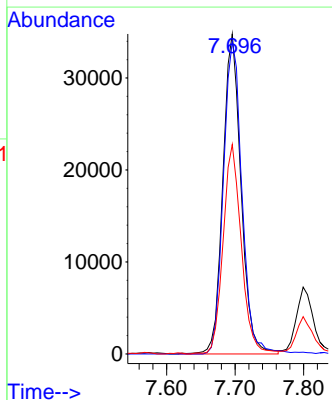
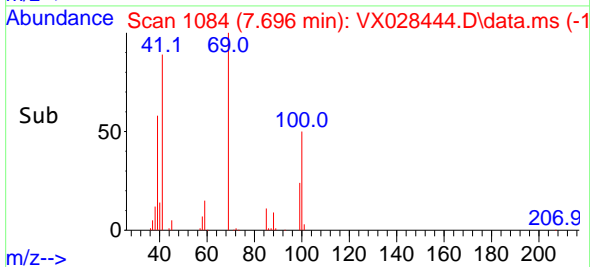

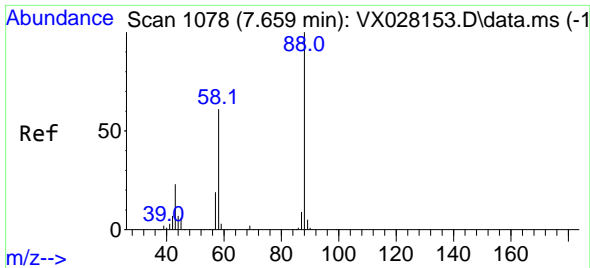

#49  
 1,4-Dioxane  
 Concen: 401.076 ug/l  
 RT: 7.671 min Scan# 1078  
 Delta R.T. 0.012 min  
 Lab File: VX028444.D  
 Acq: 29 Apr 2022 23:57

Instrument : MSVOA\_X  
 Client Sample Id : VX0429WBS05

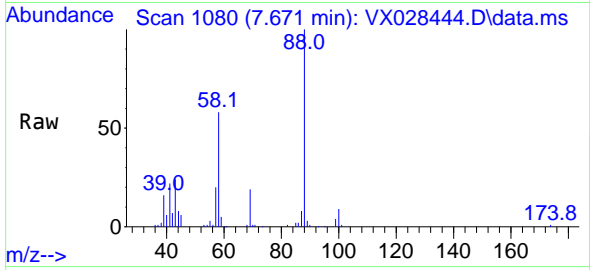

Tgt Ion: 88 Resp: 3681  
 Ion Ratio Lower Upper  
 88 100  
 43 29.0 21.9 32.9  
 58 61.3 53.7 80.5

Manual Integrations  
**APPROVED**  
 Reviewed By :John Carlone 05/02/2022  
 Supervised By :Mahesh Dadoda 05/02/2022

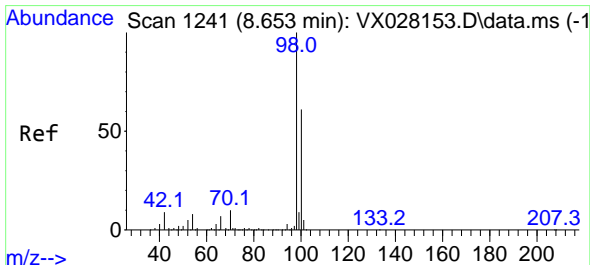
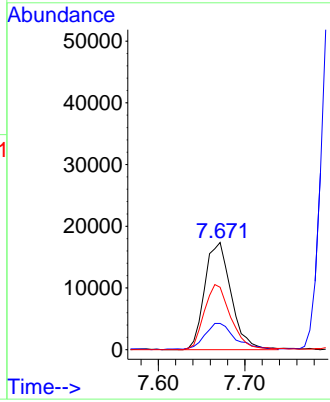
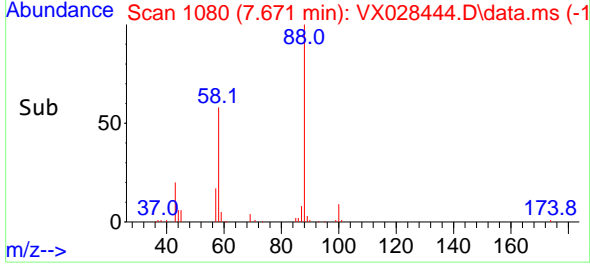

#50  
 Toluene-d8  
 Concen: 46.843 ug/l  
 RT: 8.653 min Scan# 1241  
 Delta R.T. -0.000 min  
 Lab File: VX028444.D  
 Acq: 29 Apr 2022 23:57

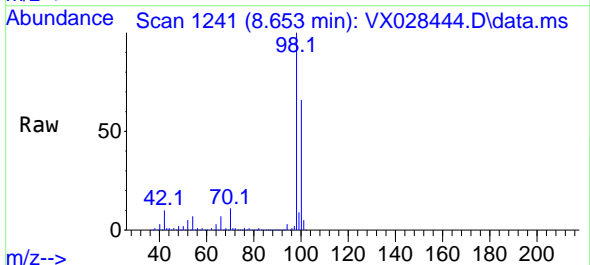

Tgt Ion: 98 Resp: 624203  
 Ion Ratio Lower Upper  
 98 100  
 100 66.0 52.6 78.8

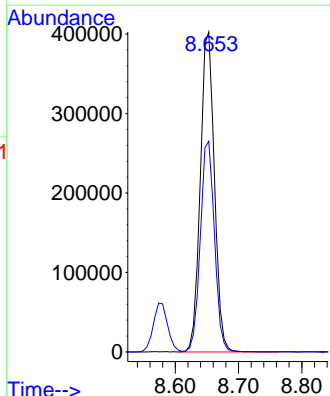
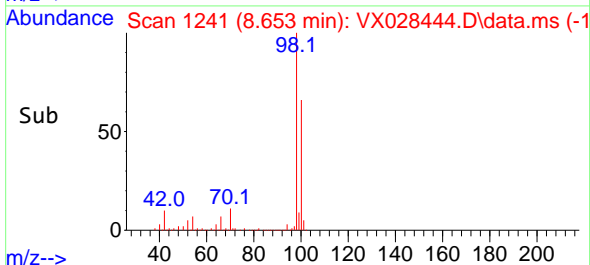

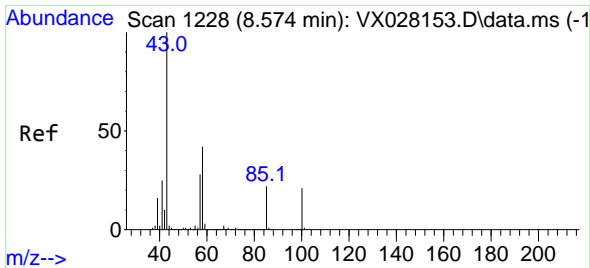

#51  
 4-Methyl-2-Pentanone  
 Concen: 98.027 ug/l  
 RT: 8.574 min Scan# 11  
 Delta R.T. -0.000 min  
 Lab File: VX028444.D  
 Acq: 29 Apr 2022 23:57

Instrument :

MSVOA\_X

Client SampleID :

VX0429WBS05

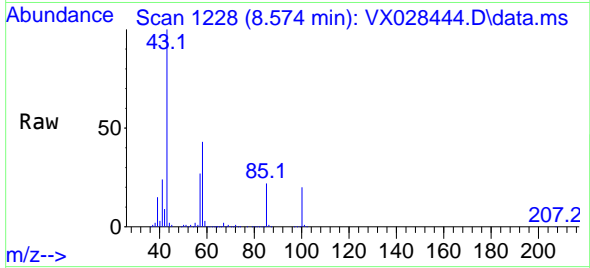

Tgt Ion: 43 Resp: 470120  
 Ion Ratio Lower Upper  
 43 100  
 58 43.5 36.1 54.1

Manual Integrations

APPROVED

Reviewed By :John Carlone 05/02/2022

Supervised By :Mahesh Dadoda 05/02/2022

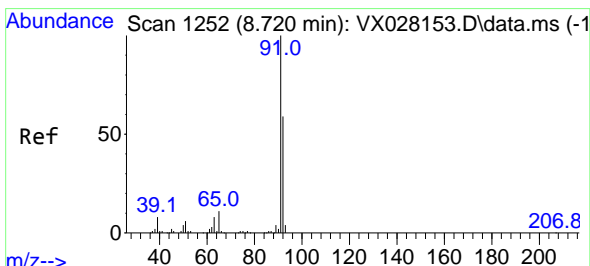
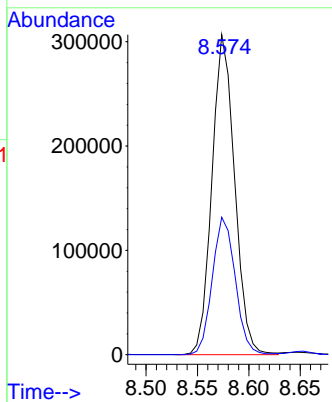
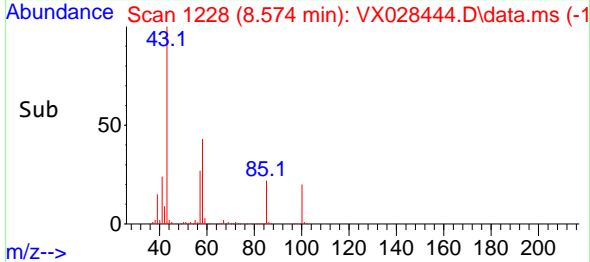

#52  
 Toluene  
 Concen: 18.289 ug/l  
 RT: 8.720 min Scan# 1252  
 Delta R.T. -0.000 min  
 Lab File: VX028444.D  
 Acq: 29 Apr 2022 23:57

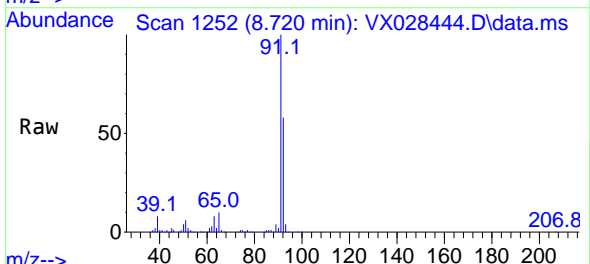

Tgt Ion: 92 Resp: 168322  
 Ion Ratio Lower Upper  
 92 100  
 91 170.9 137.5 206.3

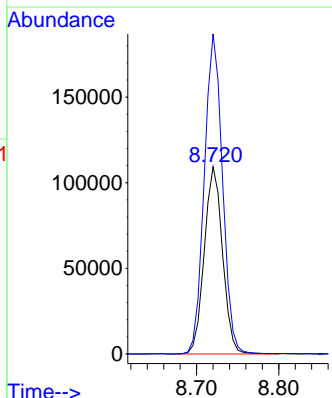
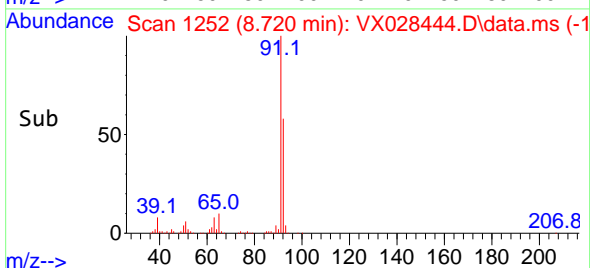

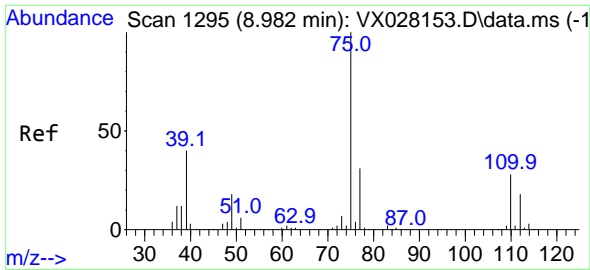

#53  
 t-1,3-Dichloropropene  
 Concen: 15.889 ug/l  
 RT: 8.982 min Scan# 1194  
 Delta R.T. 0.000 min  
 Lab File: VX028444.D  
 Acq: 29 Apr 2022 23:57

Instrument :

MSVOA\_X

ClientSampleId :

VX0429WBS05

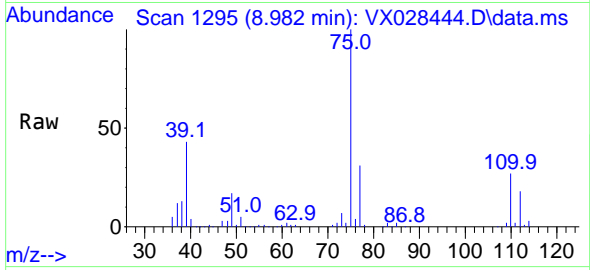

Tgt Ion: 75 Resp: 8255  
 Ion Ratio Lower Upper  
 75 100  
 77 31.4 25.4 38.0

Manual Integrations

APPROVED

Reviewed By :John Carlone 05/02/2022  
 Supervised By :Mahesh Dadoda 05/02/2022

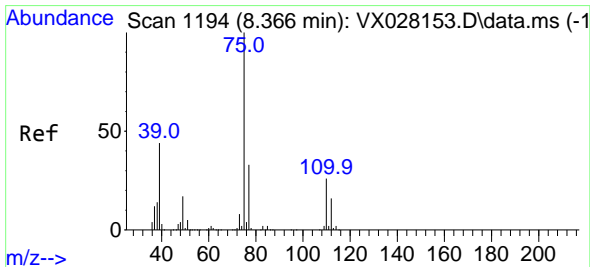
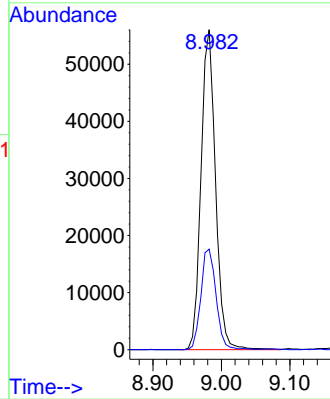
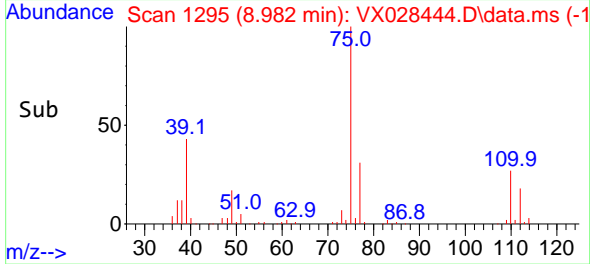

#54  
 cis-1,3-Dichloropropene  
 Concen: 16.922 ug/l  
 RT: 8.366 min Scan# 1194  
 Delta R.T. 0.000 min  
 Lab File: VX028444.D  
 Acq: 29 Apr 2022 23:57

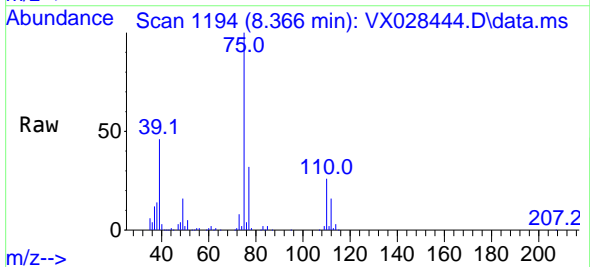

Tgt Ion: 75 Resp: 94413  
 Ion Ratio Lower Upper  
 75 100  
 77 31.9 24.8 37.2  
 39 45.3 29.6 44.4#

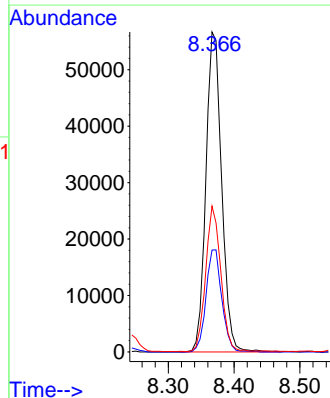
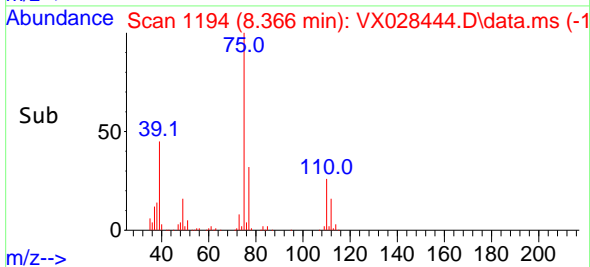

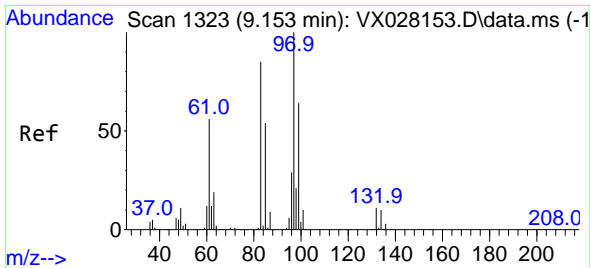

#55  
 1,1,2-Trichloroethane  
 Concen: 19.425 ug/l  
 RT: 9.153 min Scan# 1323  
 Delta R.T. -0.000 min  
 Lab File: VX028444.D  
 Acq: 29 Apr 2022 23:57

Instrument : MSVOA\_X  
 Client Sample Id : VX0429WBS05

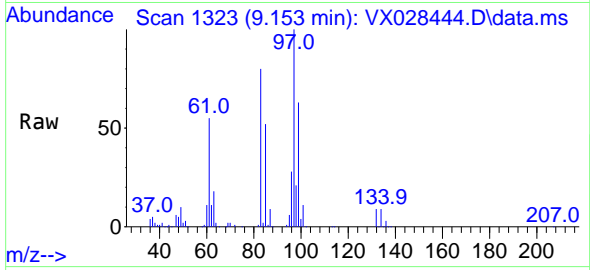

Tgt Ion: 97 Resp: 72638

Ion	Ratio	Lower	Upper
97	100		
83	80.4	66.2	99.4
85	51.9	42.9	64.3
99	62.9	49.0	73.6

Manual Integrations  
**APPROVED**

Reviewed By :John Carlone 05/02/2022  
 Supervised By :Mahesh Dadoda 05/02/2022

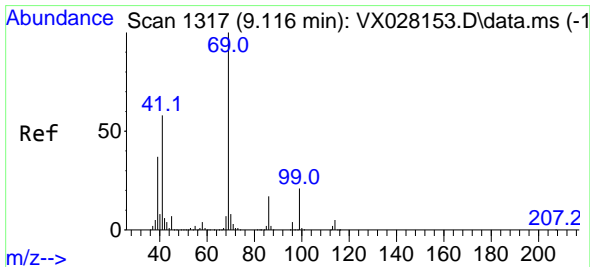
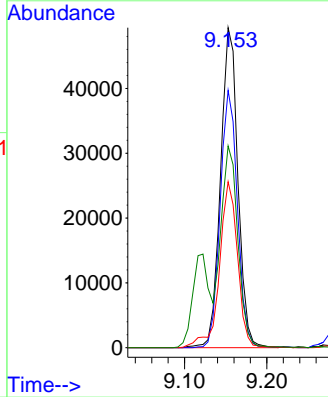
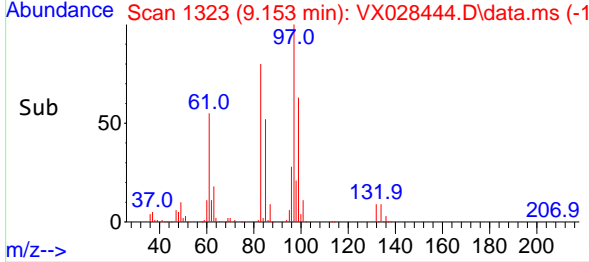

#56  
 Ethyl methacrylate  
 Concen: 18.915 ug/l  
 RT: 9.116 min Scan# 1317  
 Delta R.T. 0.000 min  
 Lab File: VX028444.D  
 Acq: 29 Apr 2022 23:57

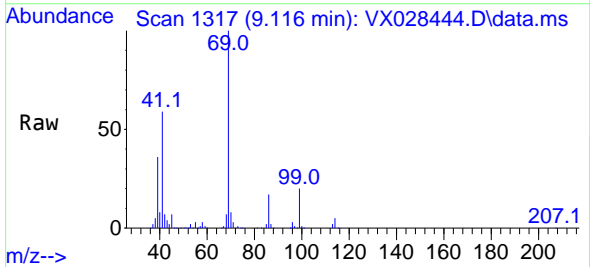

Tgt Ion: 69 Resp: 102529

Ion	Ratio	Lower	Upper
69	100		
41	57.6	43.8	65.6
39	35.4	22.2	33.2

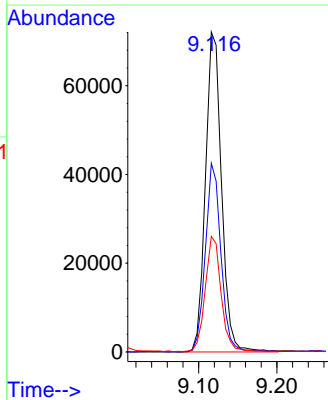
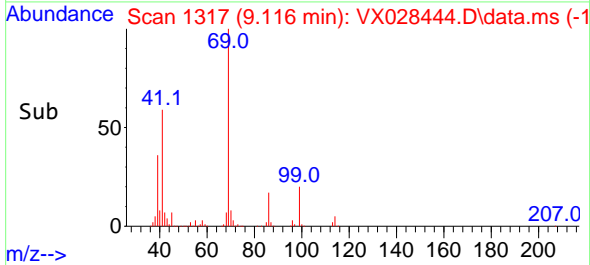



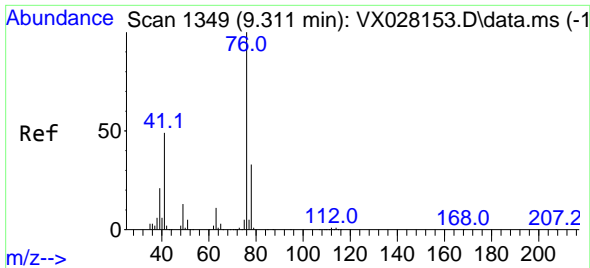

#57  
 1,3-Dichloropropane  
 Concen: 18.977 ug/l  
 RT: 9.311 min Scan# 11453  
 Delta R.T. 0.000 min  
 Lab File: VX028444.D  
 Acq: 29 Apr 2022 23:57

Instrument :

MSVOA\_X

ClientSampleId :

VX0429WBS05

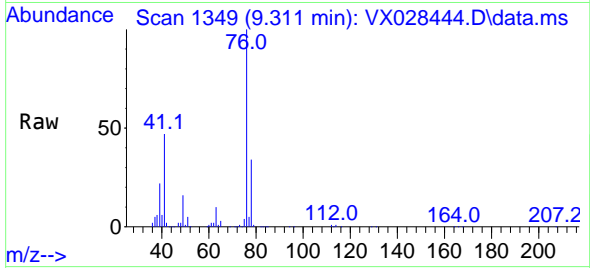

Tgt Ion: 76 Resp: 11453  
 Ion Ratio Lower Upper  
 76 100  
 78 32.9 25.8 38.8

Manual Integrations

APPROVED

Reviewed By :John Carlone 05/02/2022

Supervised By :Mahesh Dadoda 05/02/2022

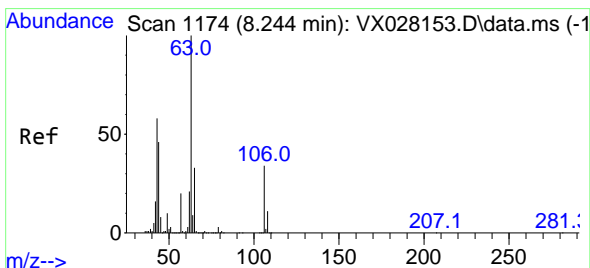
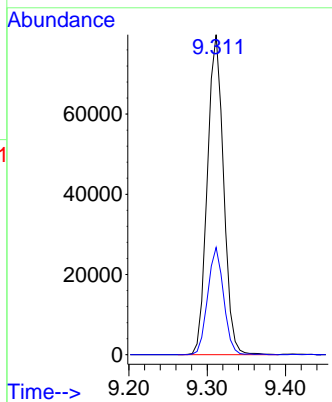
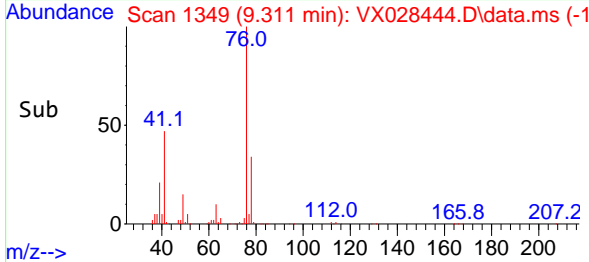

#58  
 2-Chloroethyl Vinyl ether  
 Concen: 90.443 ug/l  
 RT: 8.244 min Scan# 1174  
 Delta R.T. 0.000 min  
 Lab File: VX028444.D  
 Acq: 29 Apr 2022 23:57

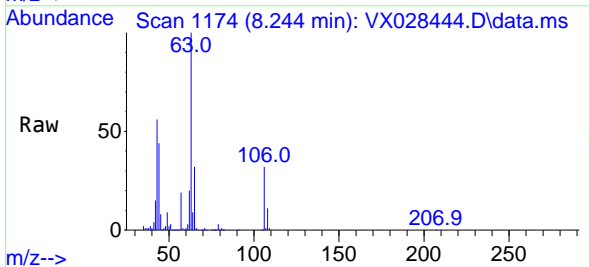

Tgt Ion: 63 Resp: 230018  
 Ion Ratio Lower Upper  
 63 100  
 106 33.3 23.9 35.9

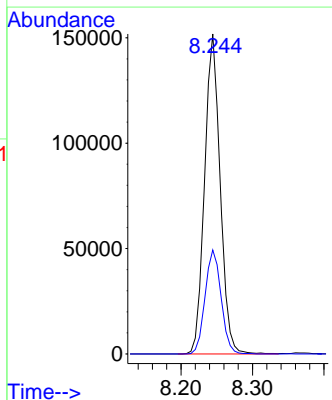
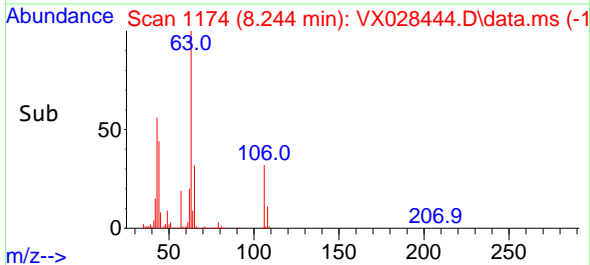

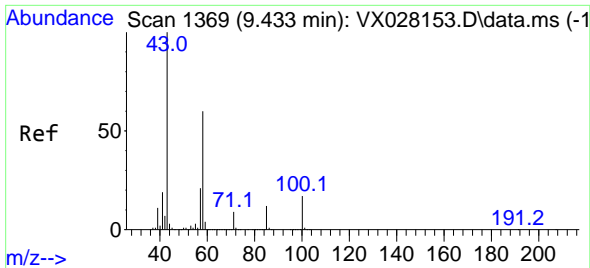

#59  
 2-Hexanone  
 Concen: 98.551 ug/l  
 RT: 9.433 min Scan# 1369  
 Delta R.T. 0.000 min  
 Lab File: VX028444.D  
 Acq: 29 Apr 2022 23:57

Instrument :

MSVOA\_X

Client Sample Id :

VX0429WBS05

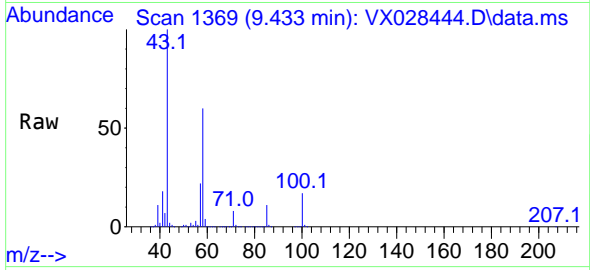

Tgt Ion: 43 Resp: 36611  
 Ion Ratio Lower Upper  
 43 100  
 58 59.9 31.9 95.7

Manual Integrations

APPROVED

Reviewed By :John Carlone 05/02/2022

Supervised By :Mahesh Dadoda 05/02/2022

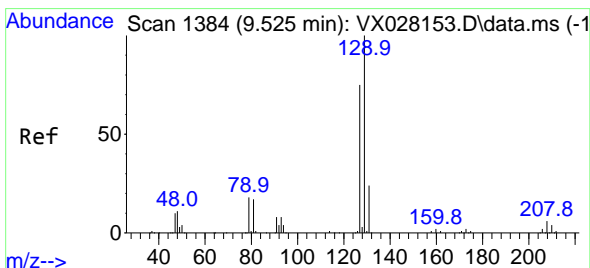
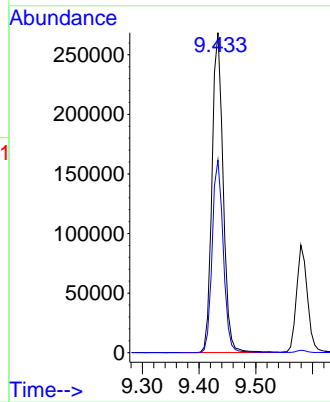
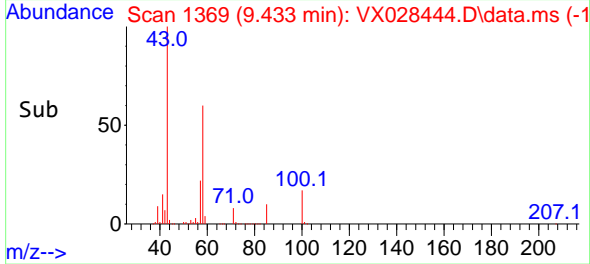

#60  
 Dibromochloromethane  
 Concen: 16.850 ug/l  
 RT: 9.525 min Scan# 1384  
 Delta R.T. -0.000 min  
 Lab File: VX028444.D  
 Acq: 29 Apr 2022 23:57

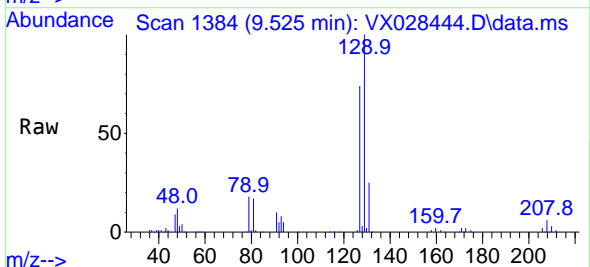

Tgt Ion:129 Resp: 68691  
 Ion Ratio Lower Upper  
 129 100  
 127 75.9 40.3 120.8

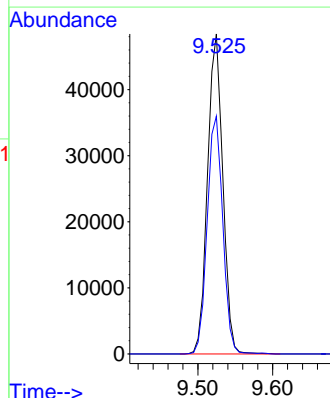
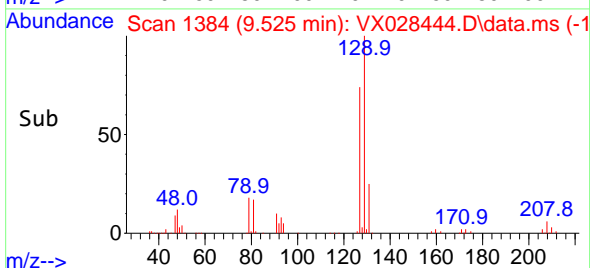

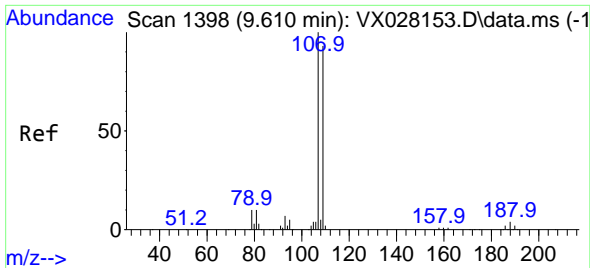

#61  
 1,2-Dibromoethane  
 Concen: 18.257 ug/l  
 RT: 9.610 min Scan# 1111  
 Delta R.T. 0.000 min  
 Lab File: VX028444.D  
 Acq: 29 Apr 2022 23:57

Instrument : MSVOA\_X  
 Client Sample Id : VX0429WBS05

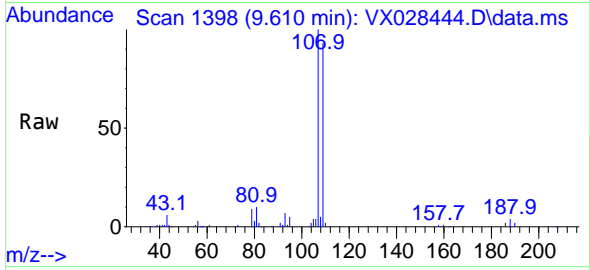

Tgt Ion: 107 Resp: 74898  
 Ion Ratio Lower Upper  
 107 100  
 109 94.5 74.4 111.6

Manual Integrations  
**APPROVED**  
 Reviewed By : John Carlone 05/02/2022  
 Supervised By : Mahesh Dadoda 05/02/2022

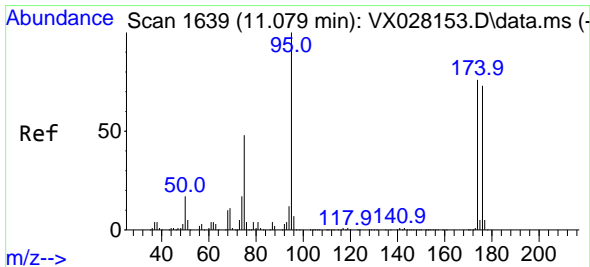
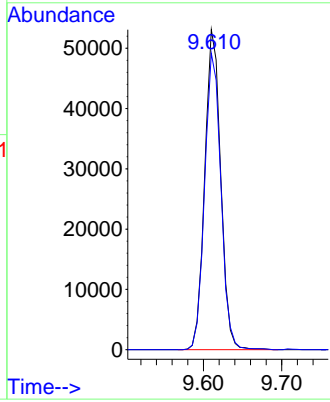
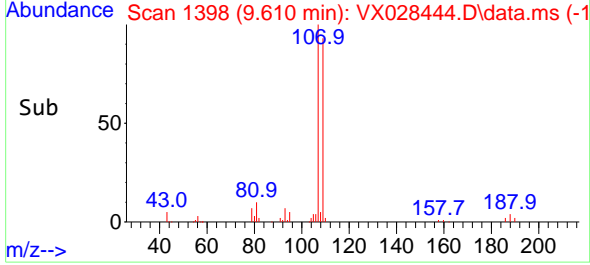

#62  
 4-Bromofluorobenzene  
 Concen: 45.612 ug/l  
 RT: 11.079 min Scan# 1639  
 Delta R.T. 0.000 min  
 Lab File: VX028444.D  
 Acq: 29 Apr 2022 23:57

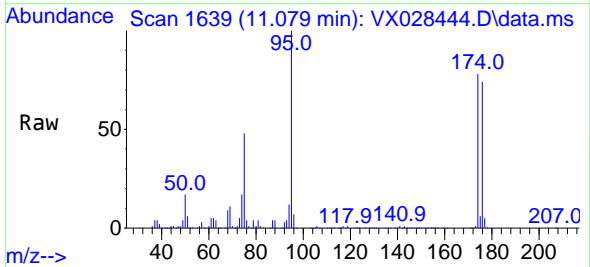

Tgt Ion: 95 Resp: 232395  
 Ion Ratio Lower Upper  
 95 100  
 174 85.7 0.0 163.0  
 176 83.0 0.0 155.0

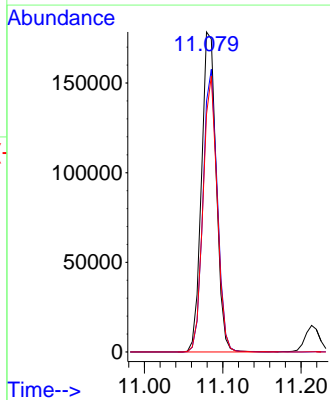
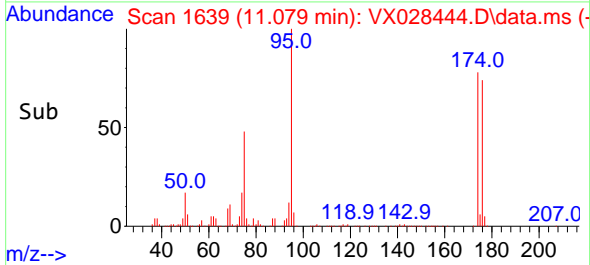

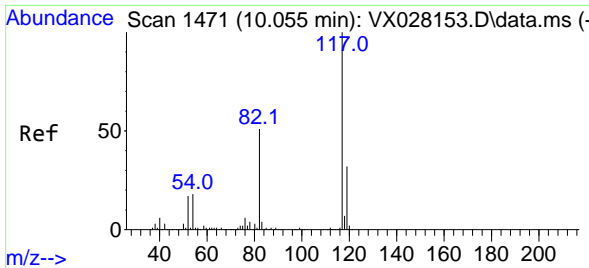

#63  
 Chlorobenzene-d5  
 Concen: 50.000 ug/l  
 RT: 10.055 min Scan# 1471  
 Delta R.T. 0.000 min  
 Lab File: VX028444.D  
 Acq: 29 Apr 2022 23:57

Instrument : MSVOA\_X  
 ClientSampleId : VX0429WBS05

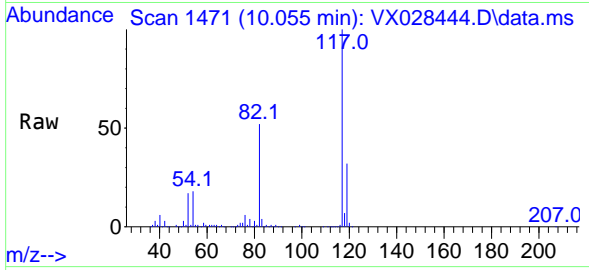

Tgt Ion:117 Resp: 45779

Ion	Ratio	Lower	Upper
117	100		
82	51.9	41.8	62.8
119	32.5	24.8	37.2

Manual Integrations  
 APPROVED

Reviewed By :John Carlone 05/02/2022  
 Supervised By :Mahesh Dadoda 05/02/2022

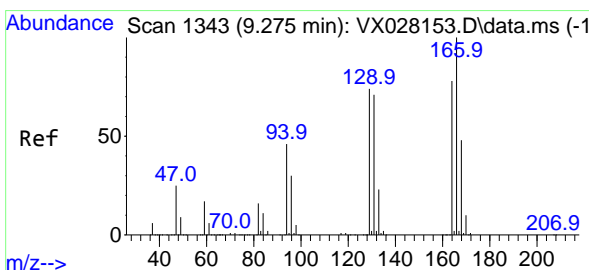
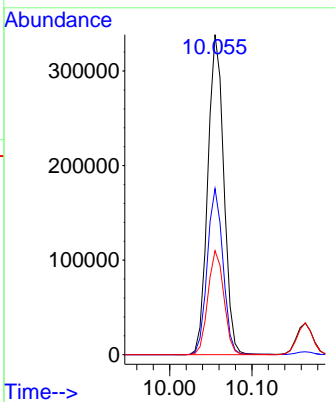
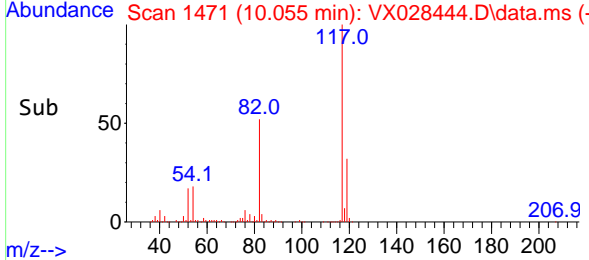

#64  
 Tetrachloroethene  
 Concen: 19.457 ug/l  
 RT: 9.275 min Scan# 1343  
 Delta R.T. -0.000 min  
 Lab File: VX028444.D  
 Acq: 29 Apr 2022 23:57

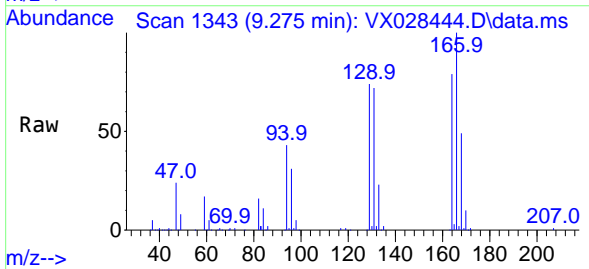

Tgt Ion:164 Resp: 69575

Ion	Ratio	Lower	Upper
164	100		
166	127.0	101.2	151.8
129	93.6	73.0	109.4
131	91.4	74.2	111.2

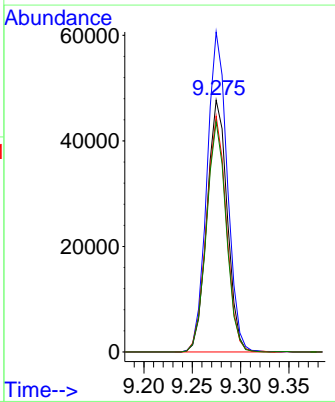
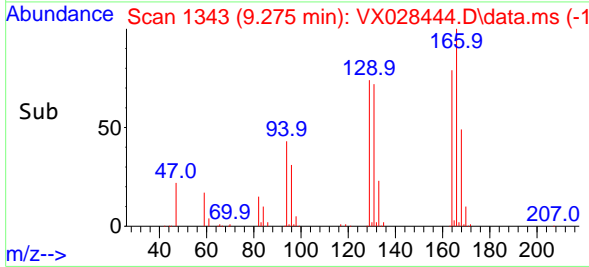

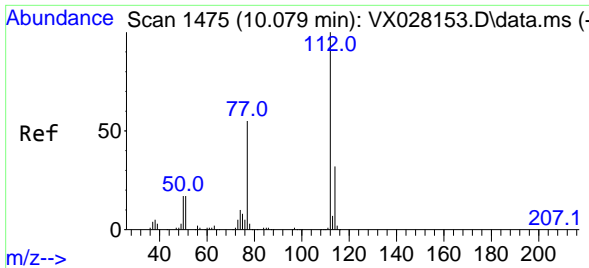

#65  
 Chlorobenzene  
 Concen: 19.315 ug/l  
 RT: 10.079 min Scan# 1475  
 Delta R.T. 0.000 min  
 Lab File: VX028444.D  
 Acq: 29 Apr 2022 23:57

Instrument :

MSVOA\_X

Client Sample Id :

VX0429WBS05

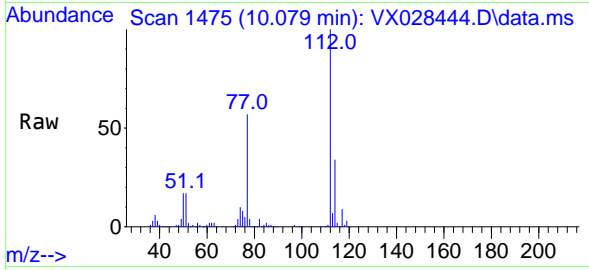

Tgt Ion:112 Resp: 18852  
 Ion Ratio Lower Upper  
 112 100  
 114 34.4 25.8 38.8

Manual Integrations

APPROVED

Reviewed By :John Carlone 05/02/2022

Supervised By :Mahesh Dadoda 05/02/2022

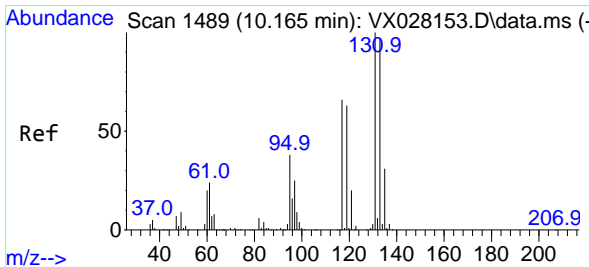
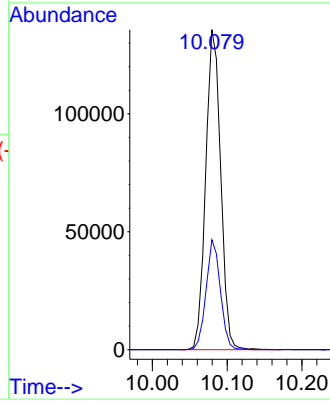
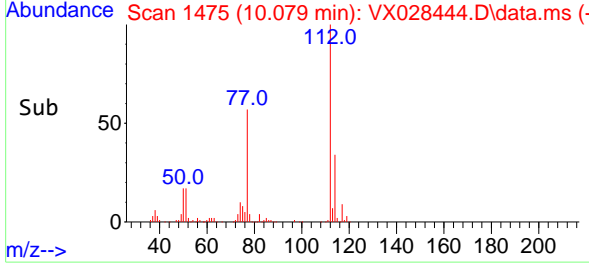

#66  
 1,1,1,2-Tetrachloroethane  
 Concen: 18.792 ug/l  
 RT: 10.165 min Scan# 1489  
 Delta R.T. -0.000 min  
 Lab File: VX028444.D  
 Acq: 29 Apr 2022 23:57

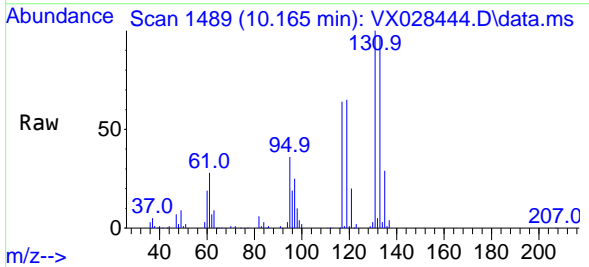

Tgt Ion:131 Resp: 68327  
 Ion Ratio Lower Upper  
 131 100  
 133 96.0 48.3 144.8  
 119 65.0 32.6 98.0

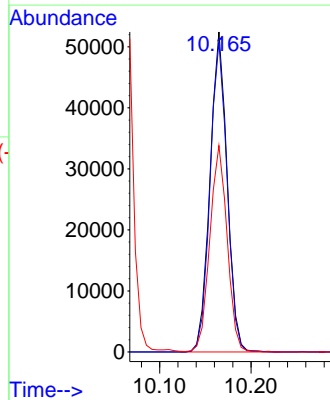
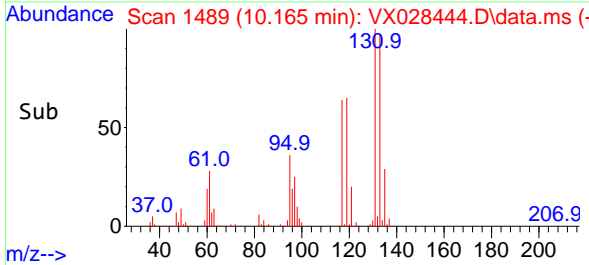

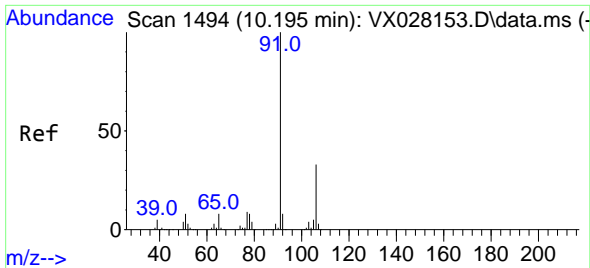

#67  
 Ethyl Benzene  
 Concen: 19.486 ug/l  
 RT: 10.195 min Scan# 1494  
 Delta R.T. 0.000 min  
 Lab File: VX028444.D  
 Acq: 29 Apr 2022 23:57

Instrument :

MSVOA\_X

Client Sample Id :

VX0429WBS05

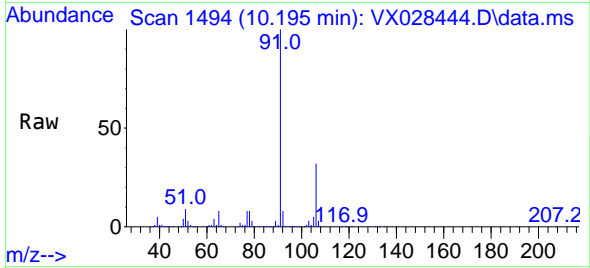

Tgt Ion: 91 Resp: 318928  
 Ion Ratio Lower Upper  
 91 100  
 106 32.0 24.6 36.8

Manual Integrations

APPROVED

Reviewed By :John Carlone 05/02/2022  
 Supervised By :Mahesh Dadoda 05/02/2022

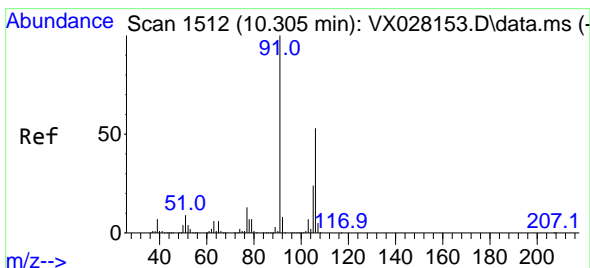
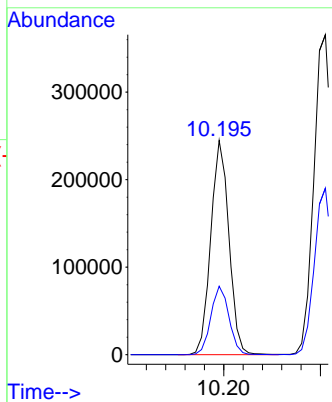
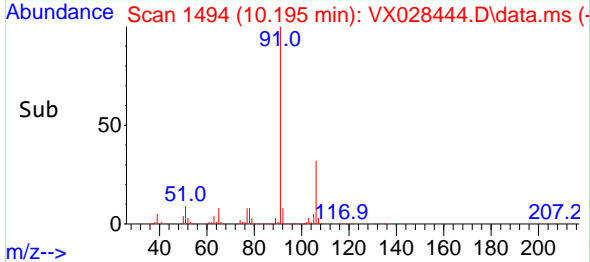

#68  
 m/p-Xylenes  
 Concen: 38.514 ug/l  
 RT: 10.305 min Scan# 1512  
 Delta R.T. 0.000 min  
 Lab File: VX028444.D  
 Acq: 29 Apr 2022 23:57

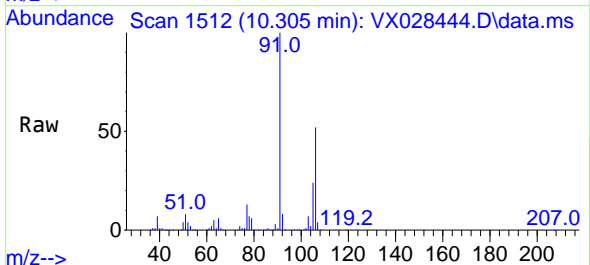

Tgt Ion:106 Resp: 256547  
 Ion Ratio Lower Upper  
 106 100  
 91 196.7 160.4 240.6

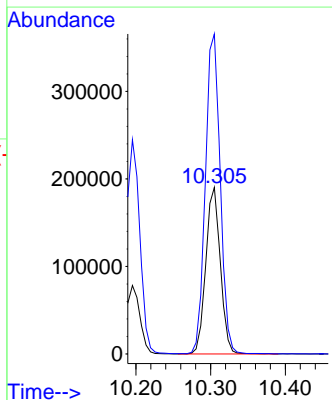
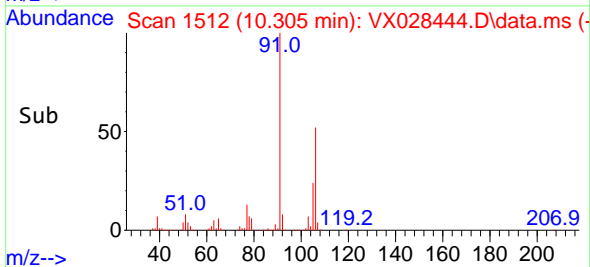

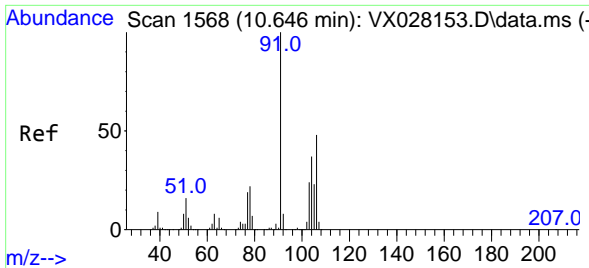

#69  
 o-Xylene  
 Concen: 19.100 ug/l  
 RT: 10.640 min Scan# 11  
 Delta R.T. -0.006 min  
 Lab File: VX028444.D  
 Acq: 29 Apr 2022 23:57

Instrument :

MSVOA\_X

Client Sample Id :

VX0429WBS05

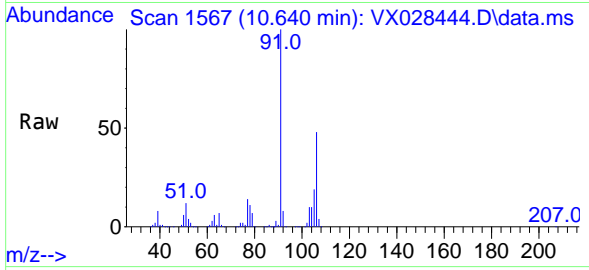

Tgt Ion:106 Resp: 12684  
 Ion Ratio Lower Upper  
 106 100  
 91 206.5 106.1 318.1

Manual Integrations

APPROVED

Reviewed By :John Carlone 05/02/2022

Supervised By :Mahesh Dadoda 05/02/2022

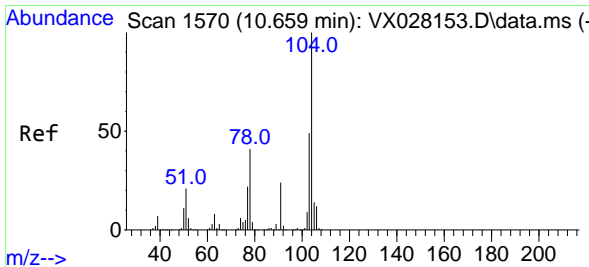
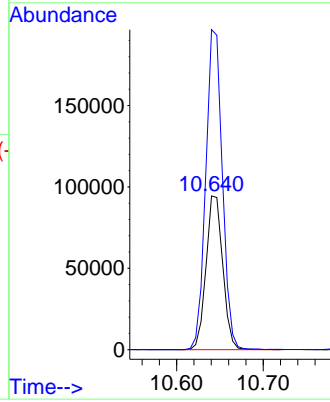
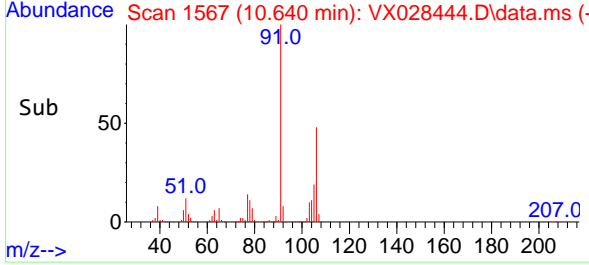

#70  
 Styrene  
 Concen: 19.362 ug/l  
 RT: 10.659 min Scan# 1570  
 Delta R.T. -0.000 min  
 Lab File: VX028444.D  
 Acq: 29 Apr 2022 23:57

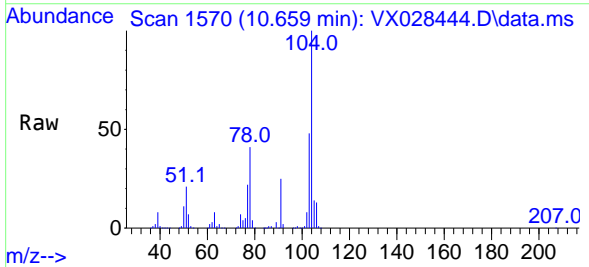

Tgt Ion:104 Resp: 208322  
 Ion Ratio Lower Upper  
 104 100  
 78 47.1 38.6 57.8  
 103 55.1 43.8 65.8

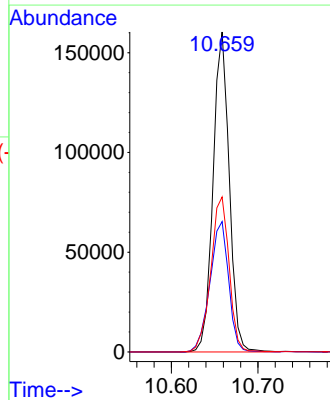
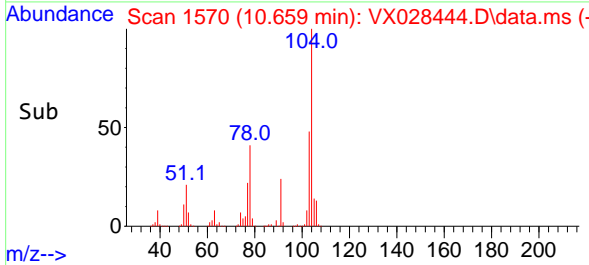

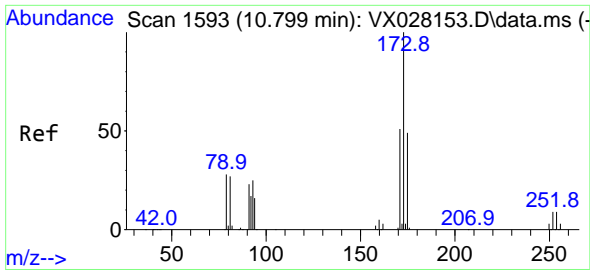

#71  
 Bromoform  
 Concen: 17.159 ug/l  
 RT: 10.799 min Scan# 1593  
 Delta R.T. -0.000 min  
 Lab File: VX028444.D  
 Acq: 29 Apr 2022 23:57

Instrument : MSVOA\_X  
 Client SampleID : VX0429WBS05

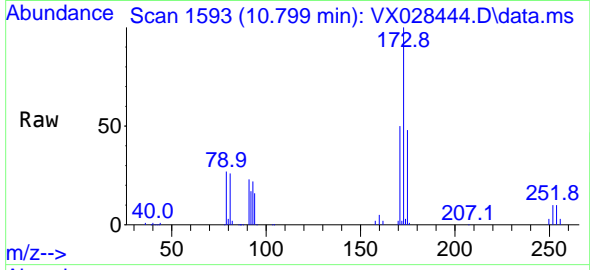

Tgt Ion:173 Resp: 49080  
 Ion Ratio Lower Upper  
 173 100  
 175 48.7 24.1 72.2  
 254 0.0 0.1 0.1

Manual Integrations  
 APPROVED

Reviewed By :John Carlone 05/02/2022  
 Supervised By :Mahesh Dadoda 05/02/2022

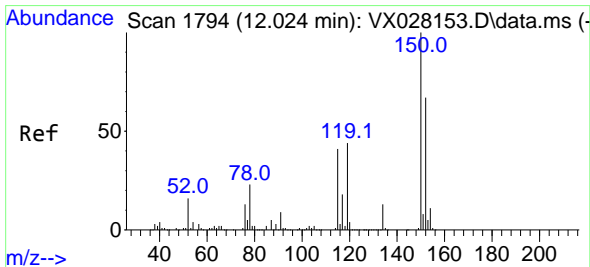
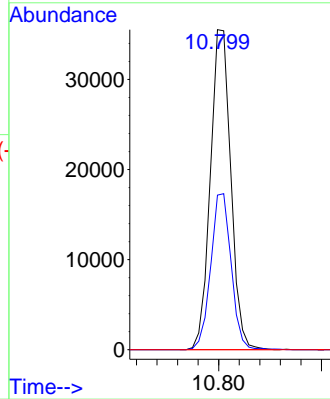
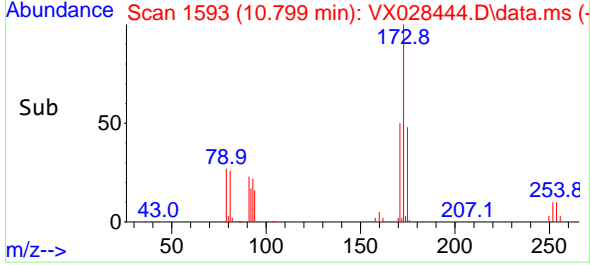

#72  
 1,4-Dichlorobenzene-d4  
 Concen: 50.000 ug/l  
 RT: 12.024 min Scan# 1794  
 Delta R.T. 0.000 min  
 Lab File: VX028444.D  
 Acq: 29 Apr 2022 23:57

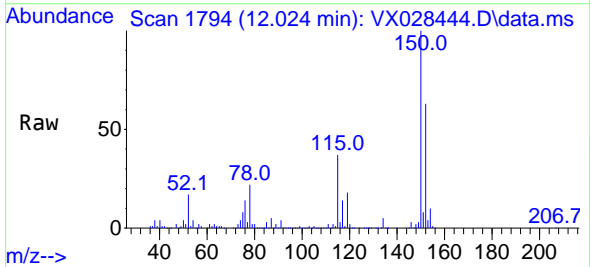

Tgt Ion:152 Resp: 239233  
 Ion Ratio Lower Upper  
 152 100  
 115 66.5 37.5 112.7  
 150 165.6 0.0 338.2

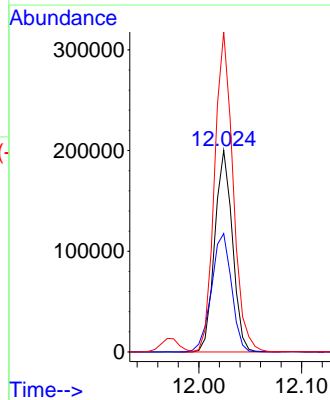
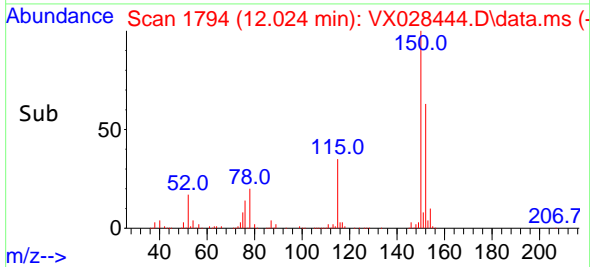



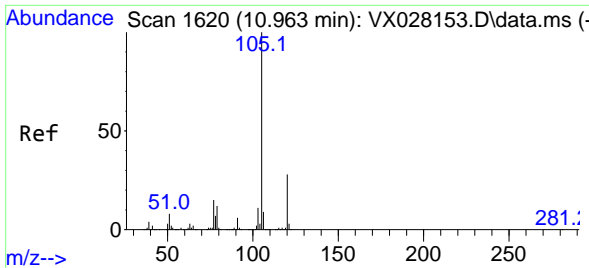

#73  
 Isopropylbenzene  
 Concen: 19.855 ug/l  
 RT: 10.963 min Scan# 1601  
 Delta R.T. 0.000 min  
 Lab File: VX028444.D  
 Acq: 29 Apr 2022 23:57

Instrument :

MSVOA\_X

Client Sample Id :

VX0429WBS05

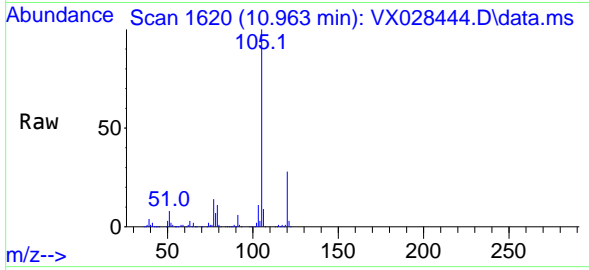

Tgt Ion: 105 Resp: 32647  
 Ion Ratio Lower Upper  
 105 100  
 120 28.0 13.5 40.5

Manual Integrations

APPROVED

Reviewed By : John Carlone 05/02/2022

Supervised By : Mahesh Dadoda 05/02/2022

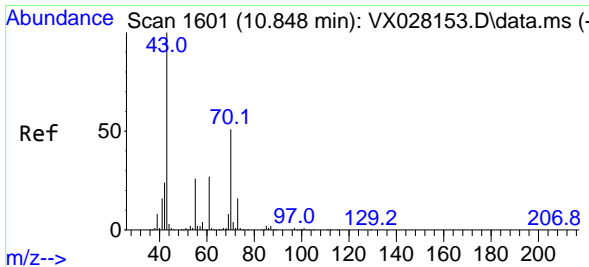
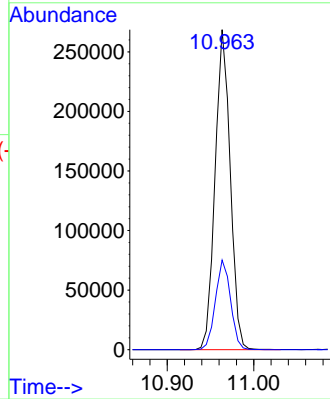
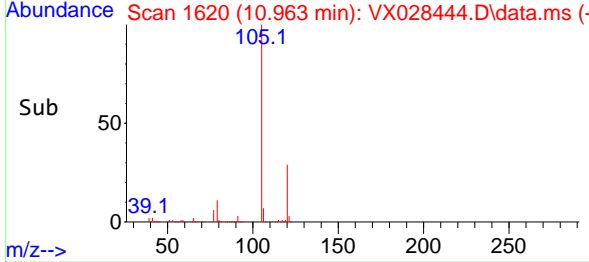

#74  
 N-ethyl acetate  
 Concen: 19.657 ug/l  
 RT: 10.848 min Scan# 1601  
 Delta R.T. -0.000 min  
 Lab File: VX028444.D  
 Acq: 29 Apr 2022 23:57

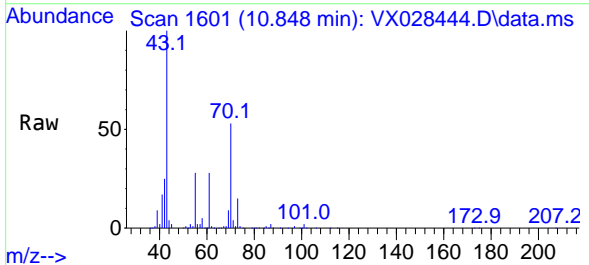

Tgt Ion: 43 Resp: 111719  
 Ion Ratio Lower Upper  
 43 100  
 70 50.4 42.5 63.7  
 55 27.3 23.1 34.7  
 61 27.1 22.8 34.2

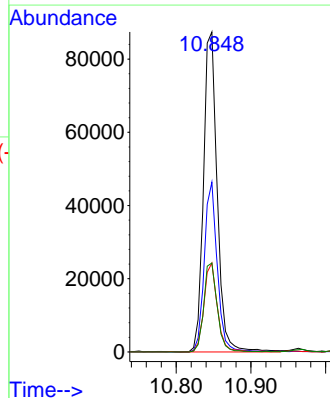
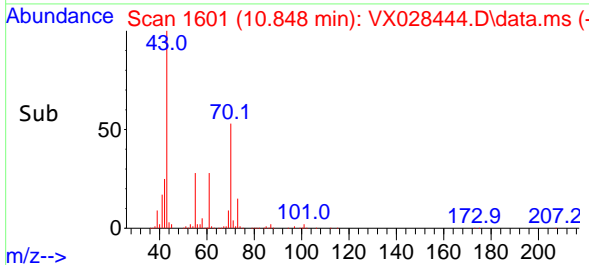

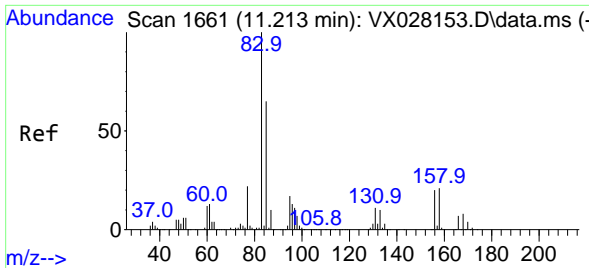

#75  
 1,1,2,2-Tetrachloroethane  
 Concen: 21.162 ug/l  
 RT: 11.213 min Scan# 1661  
 Delta R.T. 0.000 min  
 Lab File: VX028444.D  
 Acq: 29 Apr 2022 23:57

Instrument :

MSVOA\_X

Client Sample Id :

VX0429WBS05

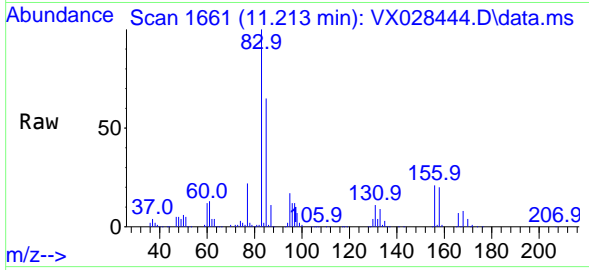

Tgt Ion: 83 Resp: 11292  
 Ion Ratio Lower Upper  
 83 100  
 131 11.2 5.1 15.3  
 85 65.3 32.6 97.7

Manual Integrations

APPROVED

Reviewed By :John Carlone 05/02/2022

Supervised By :Mahesh Dadoda 05/02/2022

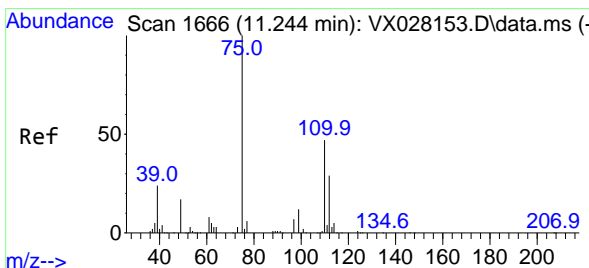
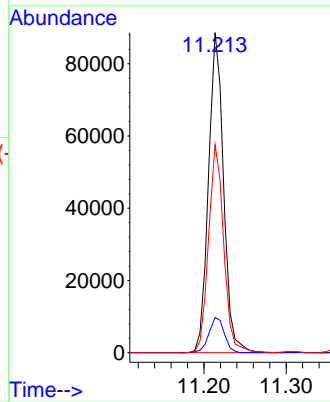
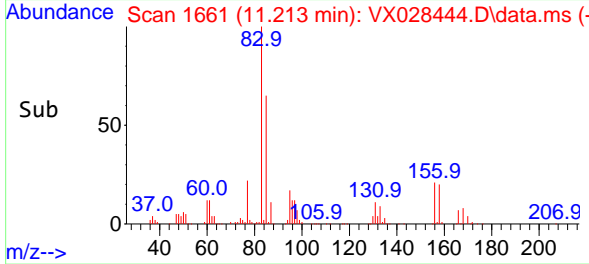

#76  
 1,2,3-Trichloropropane  
 Concen: 21.157 ug/l m  
 RT: 11.244 min Scan# 1666  
 Delta R.T. -0.000 min  
 Lab File: VX028444.D  
 Acq: 29 Apr 2022 23:57

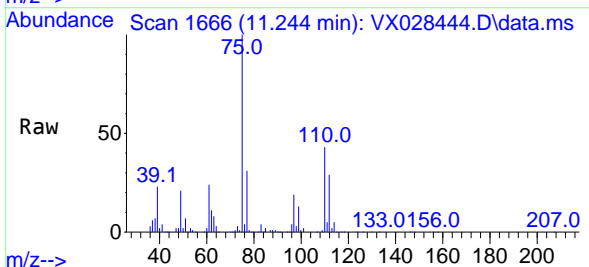

Tgt Ion: 75 Resp: 99615  
 Ion Ratio Lower Upper  
 75 100  
 77 36.7 19.4 58.2

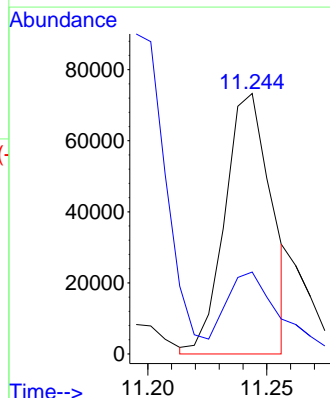
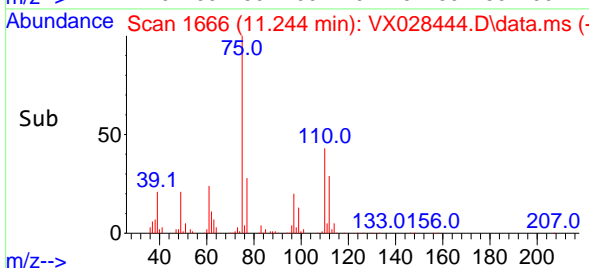

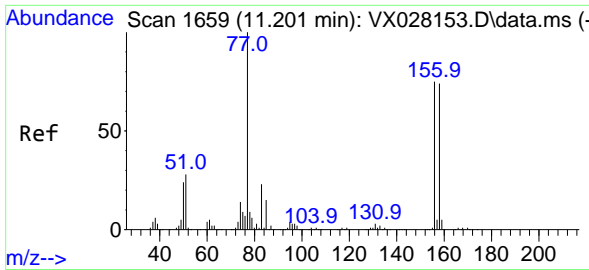

#77  
 Bromobenzene  
 Concen: 19.983 ug/l  
 RT: 11.201 min Scan# 1659  
 Delta R.T. 0.000 min  
 Lab File: VX028444.D  
 Acq: 29 Apr 2022 23:57

Instrument :

MSVOA\_X

Client Sample Id :

VX0429WBS05

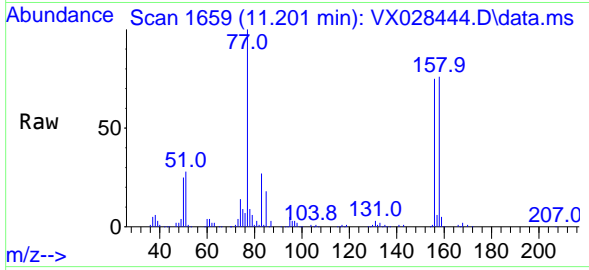

Tgt Ion: 156 Resp: 85578  
 Ion Ratio Lower Upper  
 156 100  
 77 140.3 78.5 235.3  
 158 97.1 50.2 150.7

Manual Integrations

APPROVED

Reviewed By :John Carlone 05/02/2022

Supervised By :Mahesh Dadoda 05/02/2022

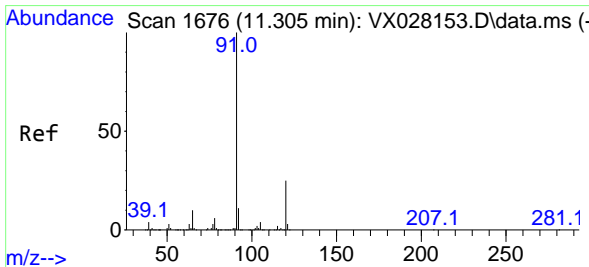
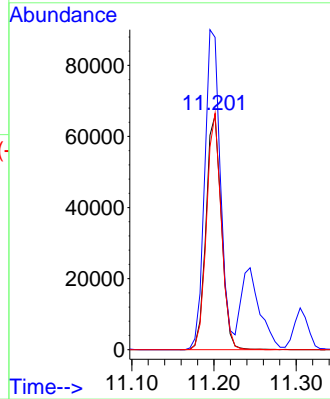
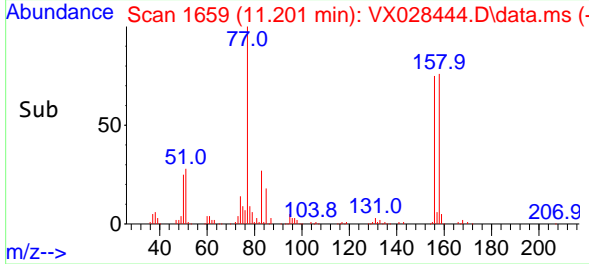

#78  
 n-propylbenzene  
 Concen: 19.965 ug/l  
 RT: 11.305 min Scan# 1676  
 Delta R.T. -0.000 min  
 Lab File: VX028444.D  
 Acq: 29 Apr 2022 23:57

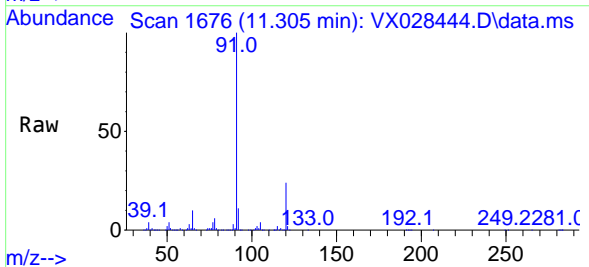

Tgt Ion: 91 Resp: 364021  
 Ion Ratio Lower Upper  
 91 100  
 120 24.7 11.6 34.8

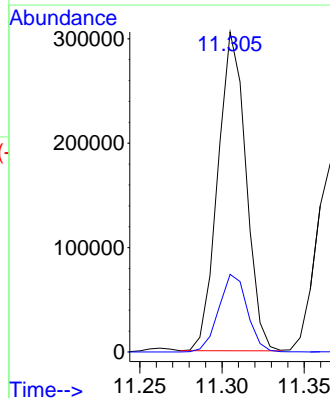
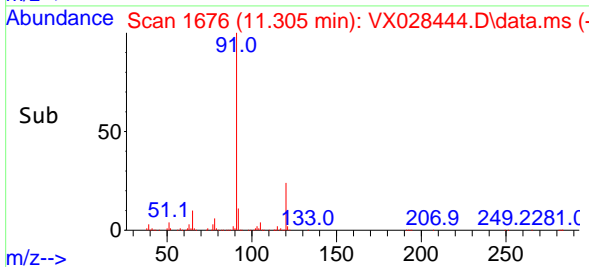

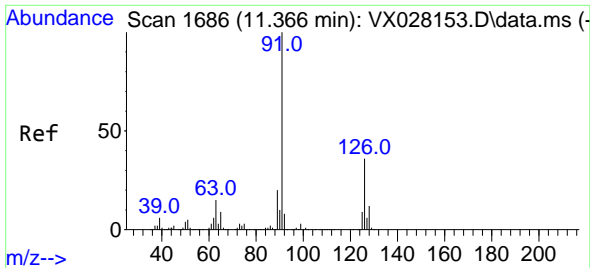

#79  
 2-Chlorotoluene  
 Concen: 19.669 ug/l  
 RT: 11.366 min Scan# 10  
 Delta R.T. -0.000 min  
 Lab File: VX028444.D  
 Acq: 29 Apr 2022 23:57

Instrument :

MSVOA\_X

Client Sample Id :

VX0429WBS05

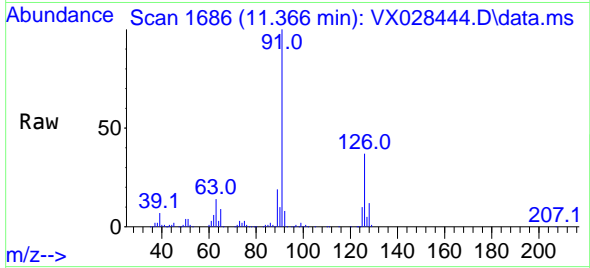

Tgt Ion: 91 Resp: 22296  
 Ion Ratio Lower Upper  
 91 100  
 126 36.9 17.3 51.9

Manual Integrations

APPROVED

Reviewed By :John Carlone 05/02/2022

Supervised By :Mahesh Dadoda 05/02/2022

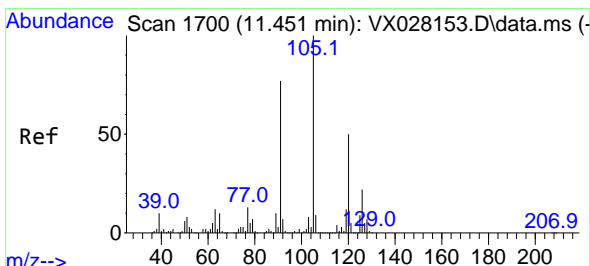
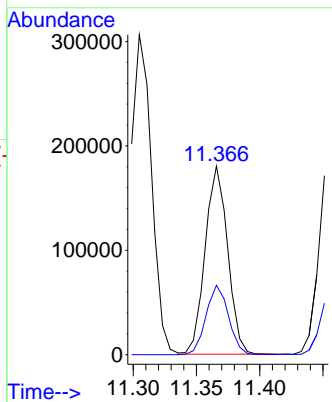
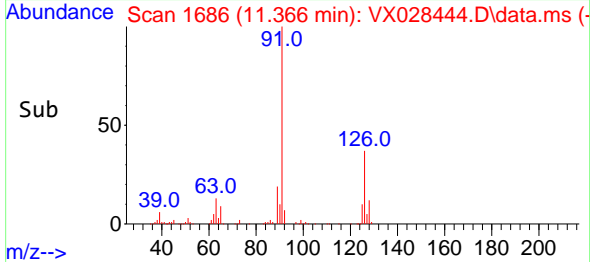

#80  
 1,3,5-Trimethylbenzene  
 Concen: 19.743 ug/l  
 RT: 11.451 min Scan# 1700  
 Delta R.T. 0.000 min  
 Lab File: VX028444.D  
 Acq: 29 Apr 2022 23:57

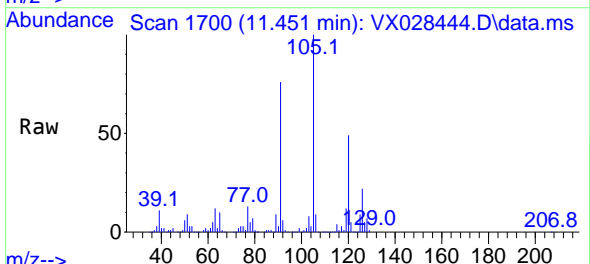

Tgt Ion:105 Resp: 275570  
 Ion Ratio Lower Upper  
 105 100  
 120 50.0 24.3 72.9

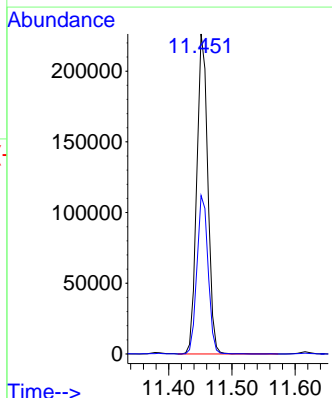
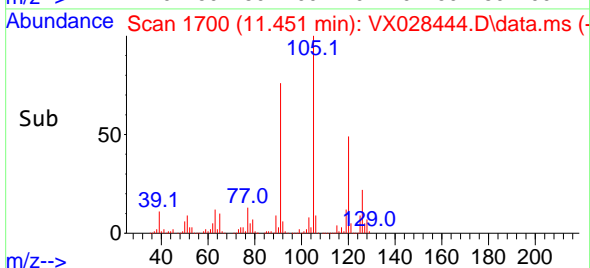

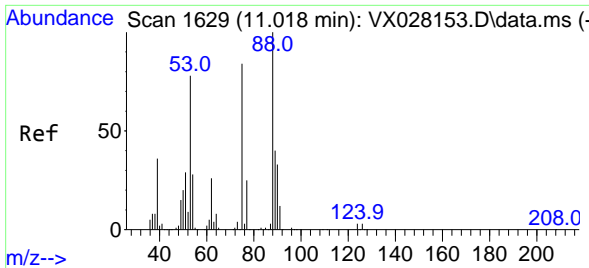

#81  
 trans-1,4-Dichloro-2-butene  
 Concen: 15.509 ug/l  
 RT: 11.018 min Scan# 10  
 Delta R.T. 0.000 min  
 Lab File: VX028444.D  
 Acq: 29 Apr 2022 23:57

Instrument :

MSVOA\_X

ClientSampleId :

VX0429WBS05

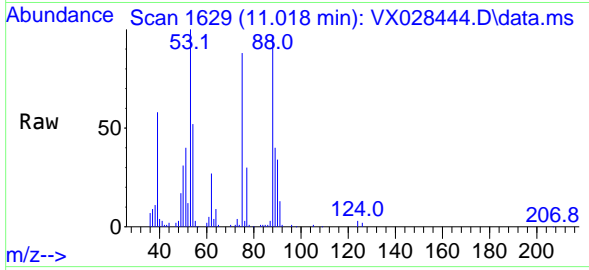

Tgt Ion: 75 Resp: 24572  
 Ion Ratio Lower Upper  
 75 100  
 53 108.3 69.0 103.4  
 89 48.4 37.0 55.6

Manual Integrations

APPROVED

Reviewed By :John Carlone 05/02/2022

Supervised By :Mahesh Dadoda 05/02/2022

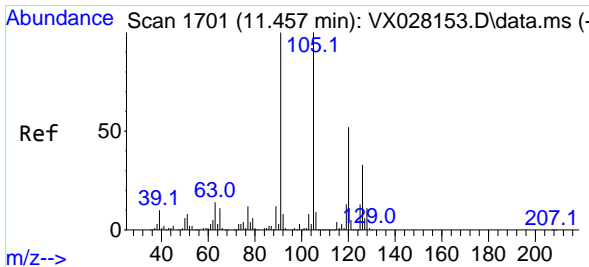
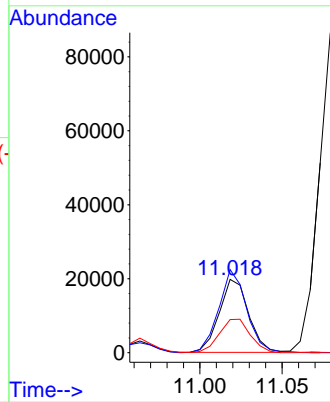
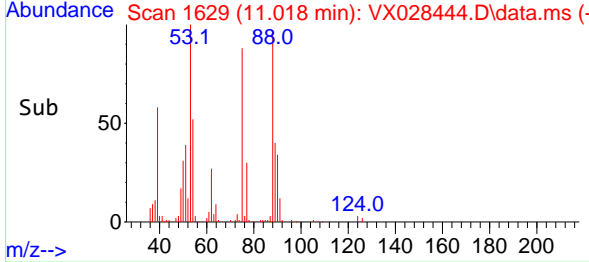

#82  
 4-Chlorotoluene  
 Concen: 19.602 ug/l  
 RT: 11.457 min Scan# 1701  
 Delta R.T. 0.000 min  
 Lab File: VX028444.D  
 Acq: 29 Apr 2022 23:57

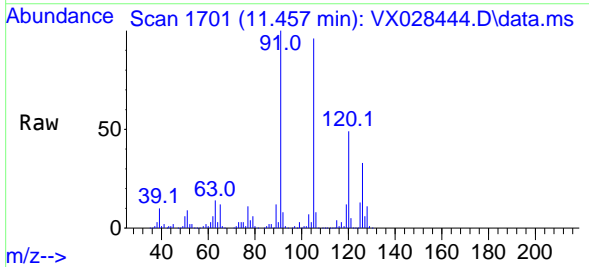

Tgt Ion: 91 Resp: 255961  
 Ion Ratio Lower Upper  
 91 100  
 126 32.0 14.9 44.5

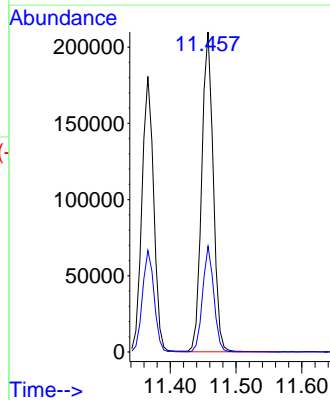
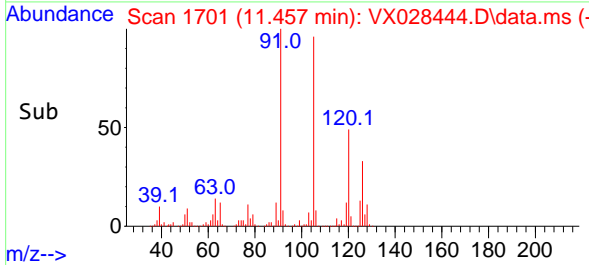

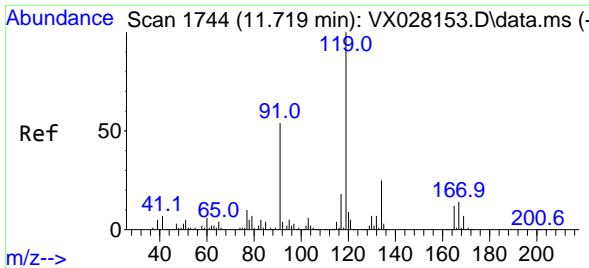

#83  
 tert-Butylbenzene  
 Concen: 19.320 ug/l  
 RT: 11.719 min Scan# 1174  
 Delta R.T. 0.000 min  
 Lab File: VX028444.D  
 Acq: 29 Apr 2022 23:57

Instrument :

MSVOA\_X

ClientSampleId :

VX0429WBS05

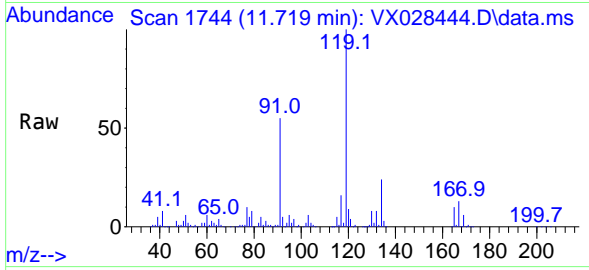

Tgt Ion:119 Resp: 275368  
 Ion Ratio Lower Upper  
 119 100  
 91 55.0 26.9 80.6  
 134 24.4 11.4 34.2

Manual Integrations

APPROVED

Reviewed By :John Carlone 05/02/2022

Supervised By :Mahesh Dadoda 05/02/2022

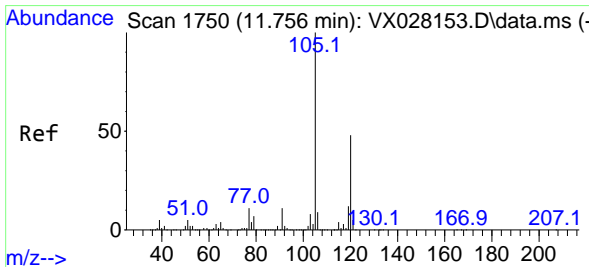
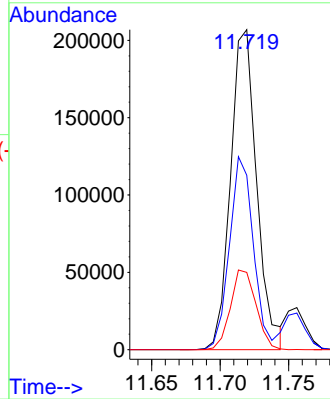
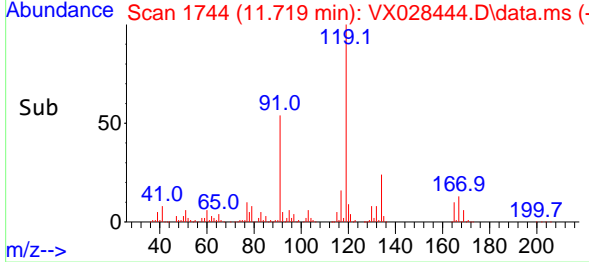

#84  
 1,2,4-Trimethylbenzene  
 Concen: 20.111 ug/l  
 RT: 11.756 min Scan# 1750  
 Delta R.T. -0.000 min  
 Lab File: VX028444.D  
 Acq: 29 Apr 2022 23:57

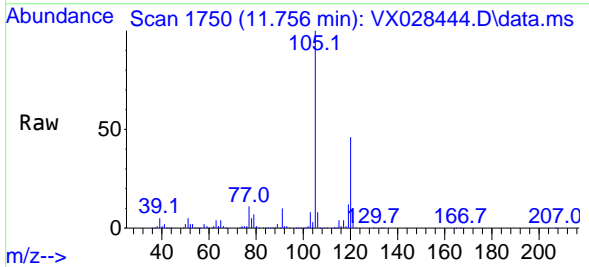

Tgt Ion:105 Resp: 279035  
 Ion Ratio Lower Upper  
 105 100  
 120 46.1 22.6 67.8

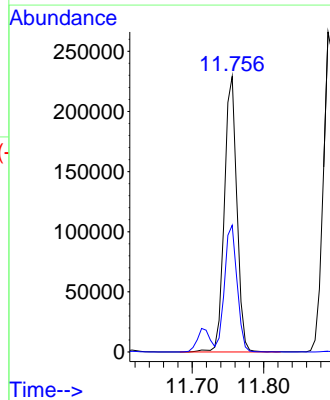
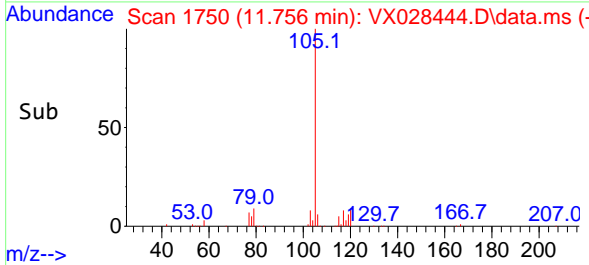

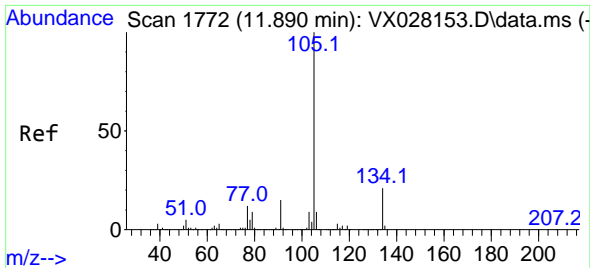

#85  
 sec-Butylbenzene  
 Concen: 19.235 ug/l  
 RT: 11.890 min Scan# 1772  
 Delta R.T. 0.000 min  
 Lab File: VX028444.D  
 Acq: 29 Apr 2022 23:57

Instrument : MSVOA\_X  
 Client Sample Id : VX0429WBS05

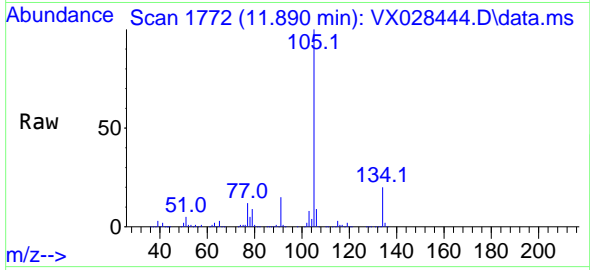

Tgt Ion: 105 Resp: 33076  
 Ion Ratio Lower Upper  
 105 100  
 134 21.0 10.2 30.4

Manual Integrations  
**APPROVED**

Reviewed By : John Carlone 05/02/2022  
 Supervised By : Mahesh Dadoda 05/02/2022

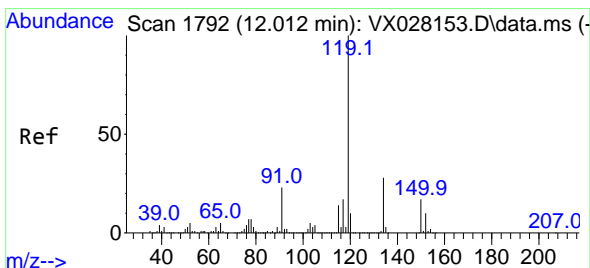
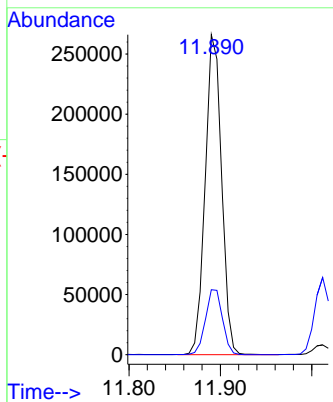
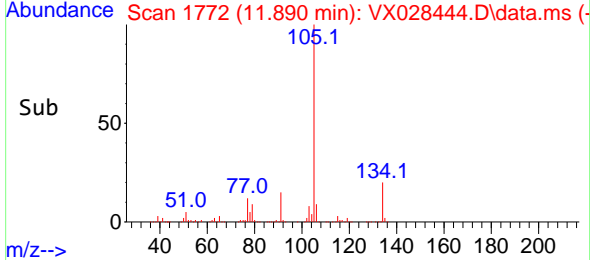

#86  
 p-Isopropyltoluene  
 Concen: 18.782 ug/l  
 RT: 12.012 min Scan# 1792  
 Delta R.T. 0.000 min  
 Lab File: VX028444.D  
 Acq: 29 Apr 2022 23:57

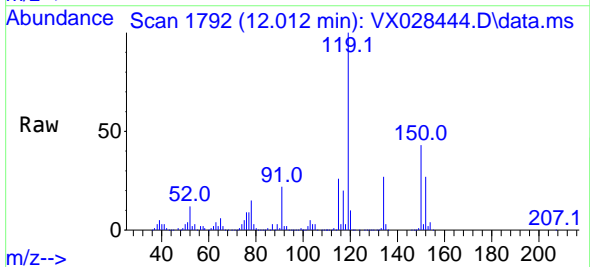

Tgt Ion: 119 Resp: 278622  
 Ion Ratio Lower Upper  
 119 100  
 134 27.1 13.0 39.0  
 91 22.8 11.3 33.9

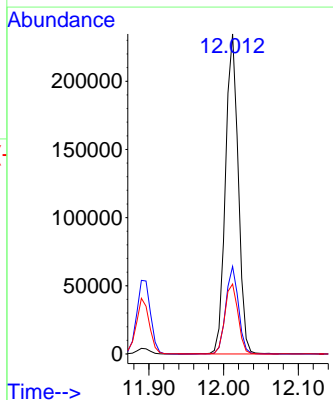
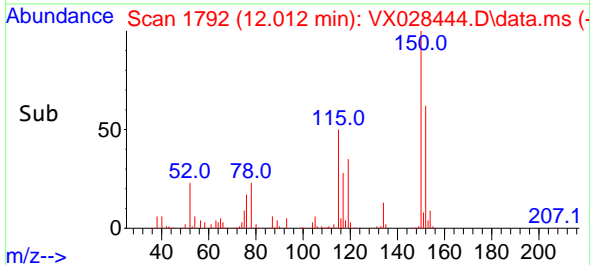

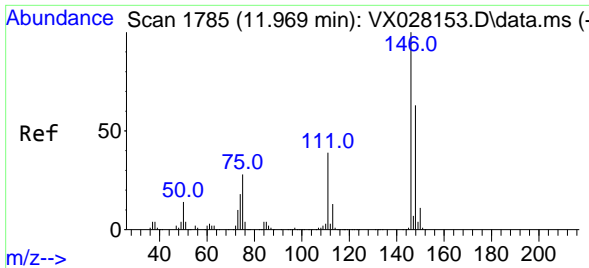

#87  
 1,3-Dichlorobenzene  
 Concen: 20.071 ug/l  
 RT: 11.969 min Scan# 1785  
 Delta R.T. 0.000 min  
 Lab File: VX028444.D  
 Acq: 29 Apr 2022 23:57

Instrument :

MSVOA\_X

ClientSampleId :

VX0429WBS05

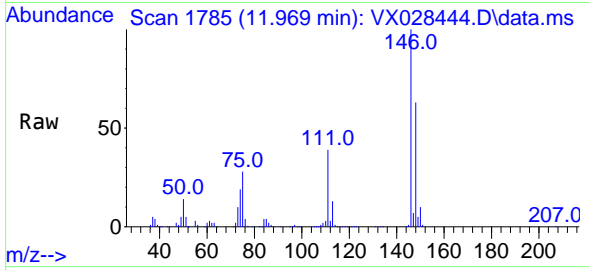

Tgt Ion:146 Resp: 161502  
 Ion Ratio Lower Upper  
 146 100  
 111 38.5 19.7 59.1  
 148 64.4 31.6 94.7

Manual Integrations

APPROVED

Reviewed By :John Carlone 05/02/2022

Supervised By :Mahesh Dadoda 05/02/2022

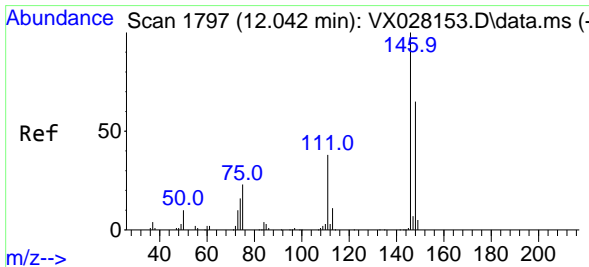
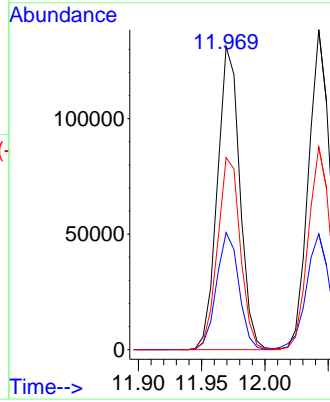
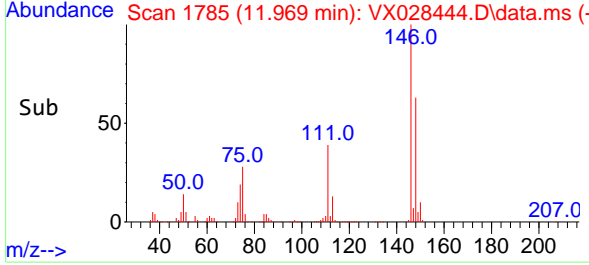

#88  
 1,4-Dichlorobenzene  
 Concen: 19.650 ug/l  
 RT: 12.043 min Scan# 1797  
 Delta R.T. 0.001 min  
 Lab File: VX028444.D  
 Acq: 29 Apr 2022 23:57

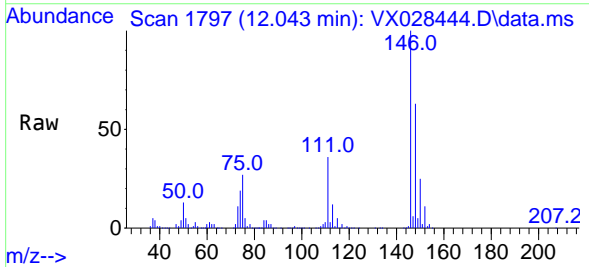

Tgt Ion:146 Resp: 166019  
 Ion Ratio Lower Upper  
 146 100  
 111 38.2 19.2 57.6  
 148 64.2 32.3 96.9

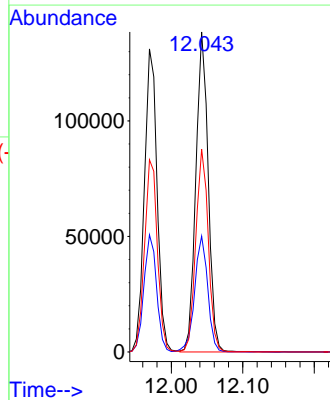
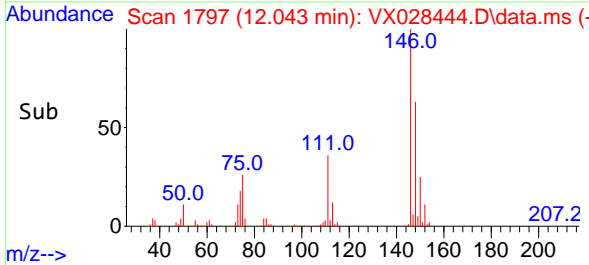



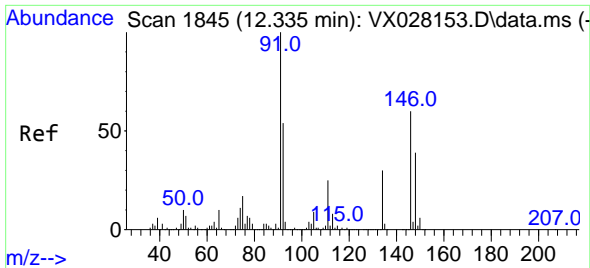

#89  
 n-Butylbenzene  
 Concen: 17.918 ug/l  
 RT: 12.335 min Scan# 1845  
 Delta R.T. 0.000 min  
 Lab File: VX028444.D  
 Acq: 29 Apr 2022 23:57

Instrument :

MSVOA\_X

ClientSampleId :

VX0429WBS05

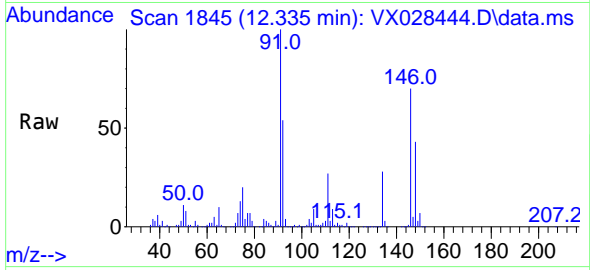

Tgt Ion: 91 Resp: 21826  
 Ion Ratio Lower Upper  
 91 100  
 92 54.5 27.8 83.3  
 134 27.6 13.3 39.8

Manual Integrations

APPROVED

Reviewed By :John Carlone 05/02/2022

Supervised By :Mahesh Dadoda 05/02/2022

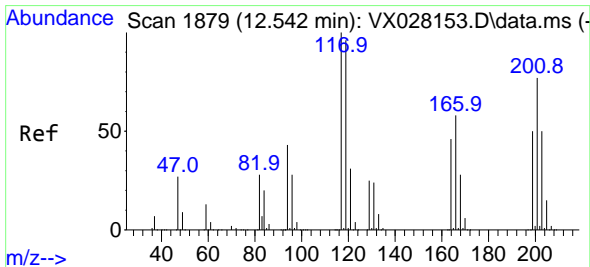
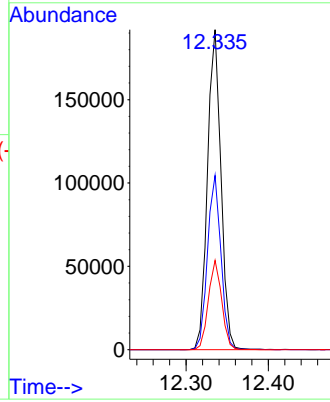
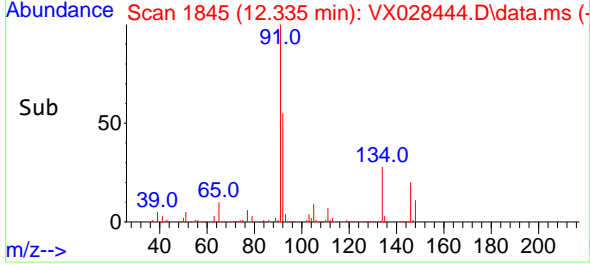

#90  
 Hexachloroethane  
 Concen: 16.502 ug/l  
 RT: 12.542 min Scan# 1879  
 Delta R.T. 0.000 min  
 Lab File: VX028444.D  
 Acq: 29 Apr 2022 23:57

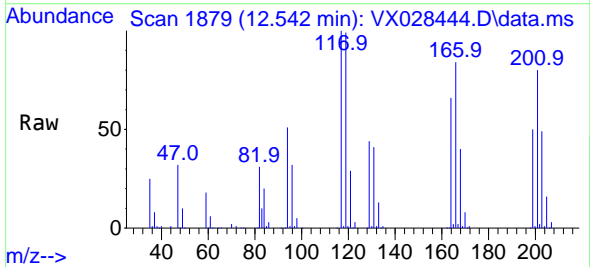

Tgt Ion:117 Resp: 40682  
 Ion Ratio Lower Upper  
 117 100  
 201 79.3 39.5 118.5

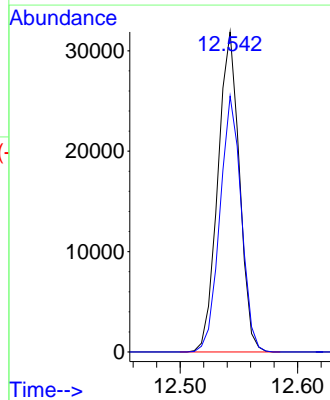
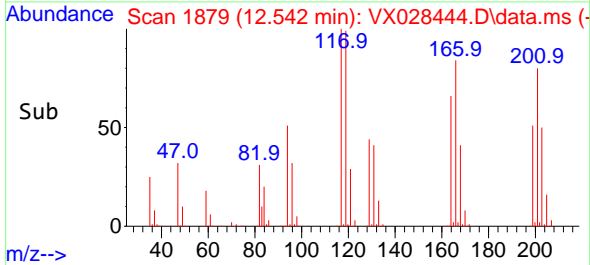

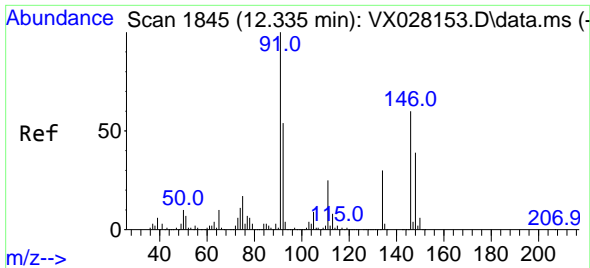

#91  
 1,2-Dichlorobenzene  
 Concen: 20.755 ug/l  
 RT: 12.335 min Scan# 1845  
 Delta R.T. 0.000 min  
 Lab File: VX028444.D  
 Acq: 29 Apr 2022 23:57

Instrument :

MSVOA\_X

ClientSampleId :

VX0429WBS05

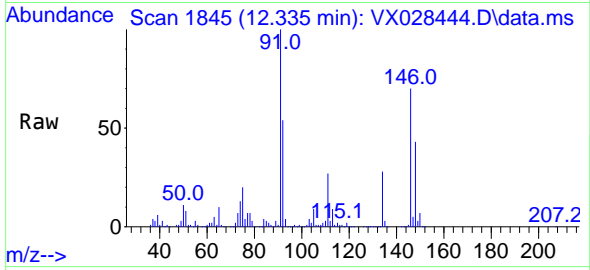

Tgt Ion:146 Resp: 165910  
 Ion Ratio Lower Upper  
 146 100  
 111 39.6 21.0 63.0  
 148 63.5 32.6 97.7

Manual Integrations

APPROVED

Reviewed By :John Carlone 05/02/2022

Supervised By :Mahesh Dadoda 05/02/2022

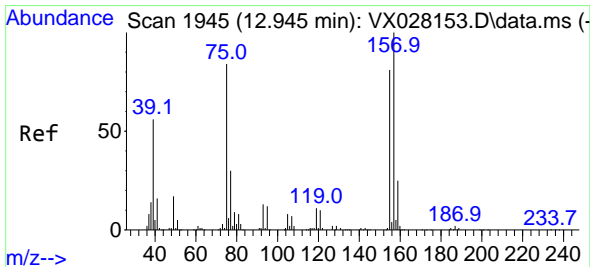
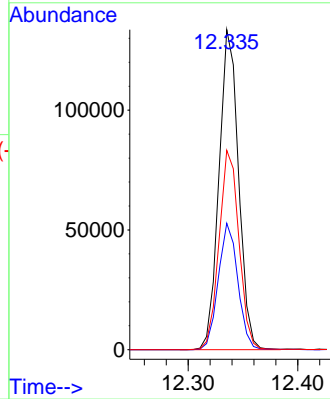
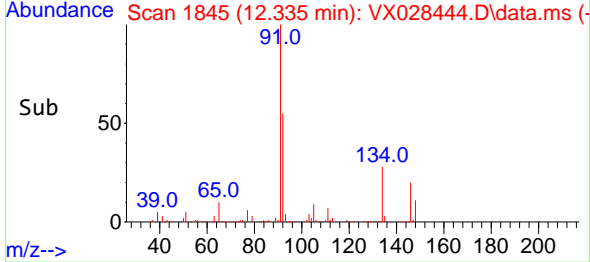

#92  
 1,2-Dibromo-3-Chloropropane  
 Concen: 20.179 ug/l  
 RT: 12.945 min Scan# 1945  
 Delta R.T. -0.000 min  
 Lab File: VX028444.D  
 Acq: 29 Apr 2022 23:57

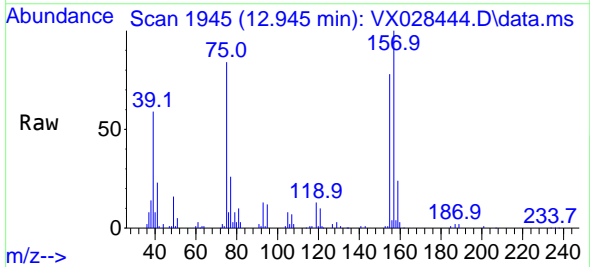

Tgt Ion: 75 Resp: 23946  
 Ion Ratio Lower Upper  
 75 100  
 155 96.0 47.0 141.2  
 157 123.7 57.9 173.6

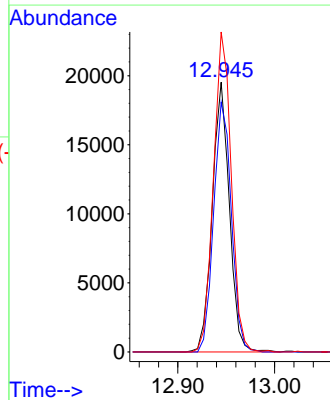
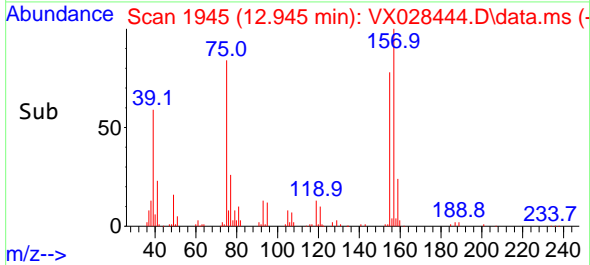

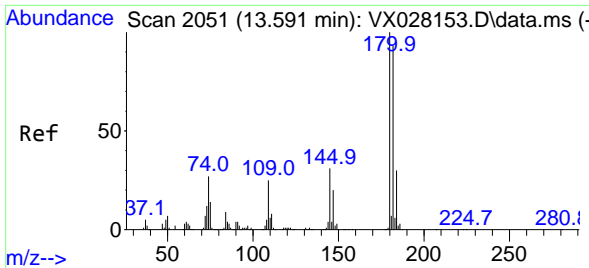

#93  
 1,2,4-Trichlorobenzene  
 Concen: 20.987 ug/l  
 RT: 13.591 min Scan# 2051  
 Delta R.T. 0.000 min  
 Lab File: VX028444.D  
 Acq: 29 Apr 2022 23:57

Instrument :

MSVOA\_X

Client Sample Id :

VX0429WBS05

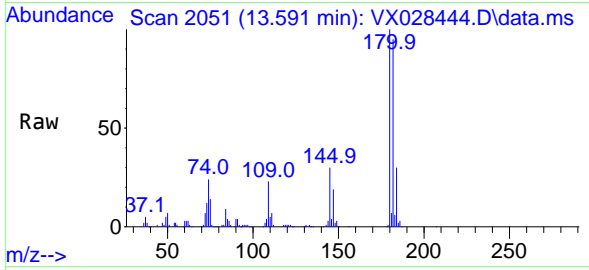

Tgt Ion:180 Resp: 99778  
 Ion Ratio Lower Upper  
 180 100  
 182 94.3 47.7 143.1  
 145 29.7 15.2 45.5

Manual Integrations

APPROVED

Reviewed By :John Carlone 05/02/2022  
 Supervised By :Mahesh Dadoda 05/02/2022

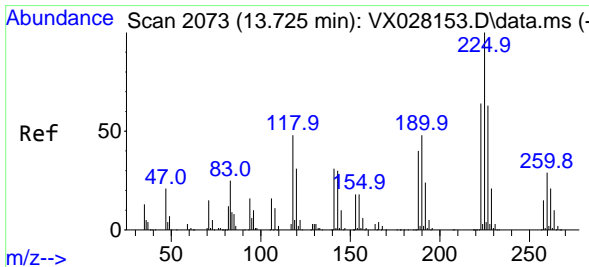
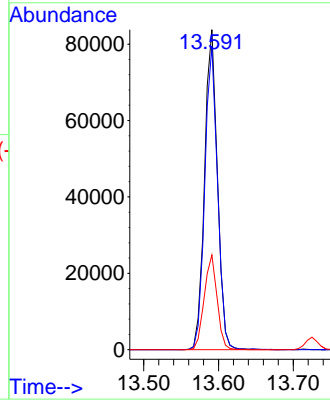
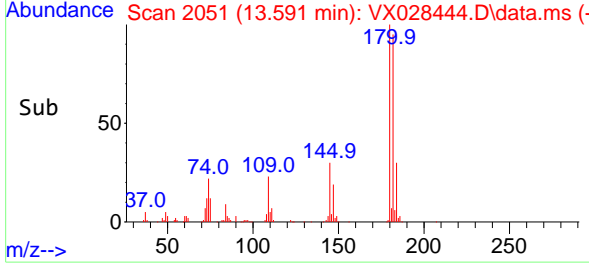

#94  
 Hexachlorobutadiene  
 Concen: 18.987 ug/l  
 RT: 13.725 min Scan# 2073  
 Delta R.T. 0.000 min  
 Lab File: VX028444.D  
 Acq: 29 Apr 2022 23:57

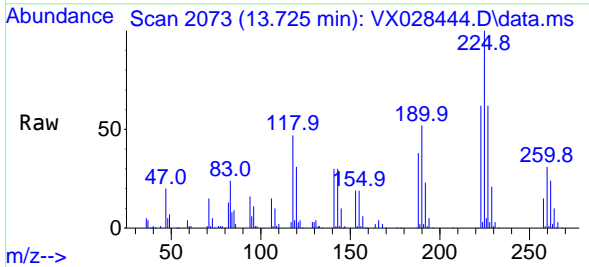

Tgt Ion:225 Resp: 40281  
 Ion Ratio Lower Upper  
 225 100  
 223 62.0 34.2 102.5  
 227 62.4 33.9 101.7

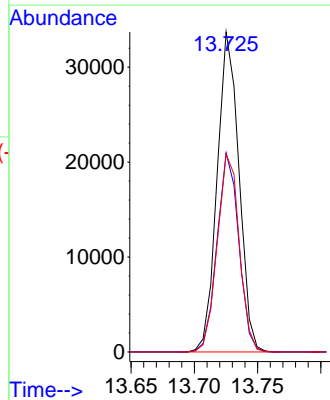
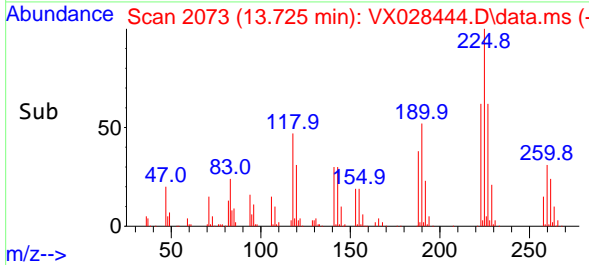

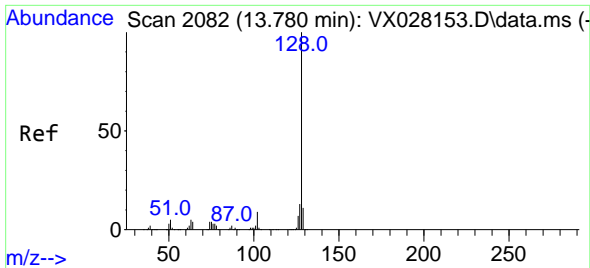

#95  
 Naphthalene  
 Concen: 22.504 ug/l  
 RT: 13.780 min Scan# 2082  
 Delta R.T. 0.000 min  
 Lab File: VX028444.D  
 Acq: 29 Apr 2022 23:57

Instrument :

MSVOA\_X

Client Sample Id :

VX0429WBS05

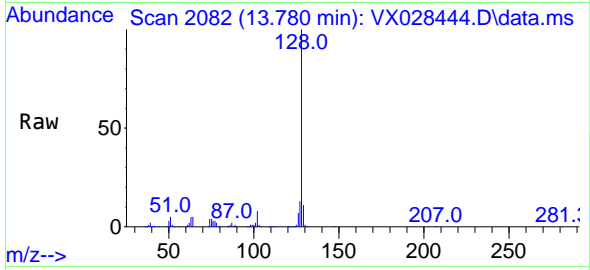

Tgt Ion:128 Resp: 35641  
 Ion Ratio Lower Upper  
 128 100  
 127 12.9 10.2 15.4  
 129 11.1 8.7 13.1

Manual Integrations

APPROVED

Reviewed By :John Carlone 05/02/2022

Supervised By :Mahesh Dadoda 05/02/2022

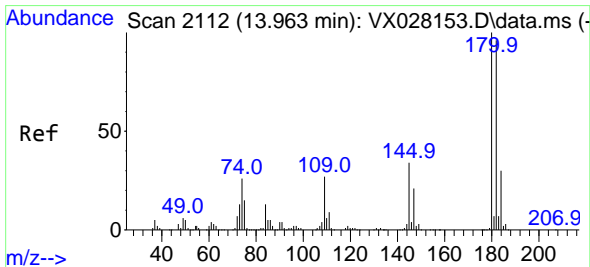
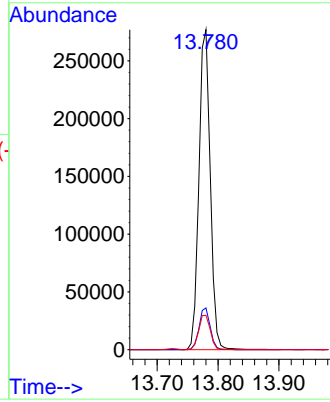
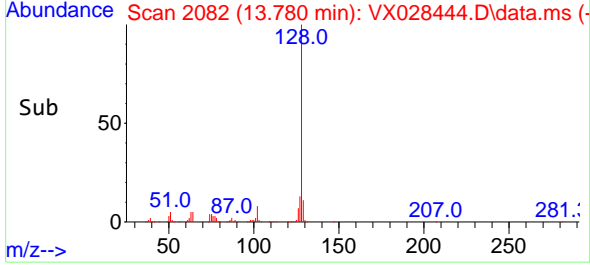

#96  
 1,2,3-Trichlorobenzene  
 Concen: 21.262 ug/l  
 RT: 13.963 min Scan# 2112  
 Delta R.T. -0.000 min  
 Lab File: VX028444.D  
 Acq: 29 Apr 2022 23:57

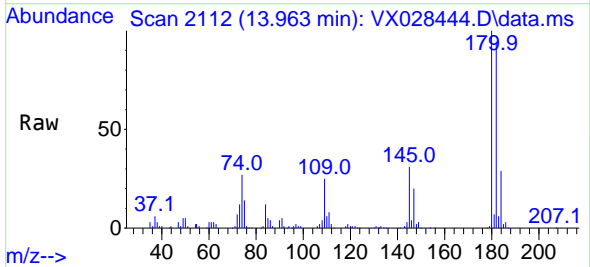

Tgt Ion:180 Resp: 99225  
 Ion Ratio Lower Upper  
 180 100  
 182 96.7 50.0 149.8  
 145 32.1 16.2 48.5

