

Data Path : Z:\voasrv\HPCHEM1\MSVOA_X\Data\VX050123\
 Data File : VX035459.D
 Acq On : 01 May 2023 23:40
 Operator : JC/MD
 Sample : VX0501WBS02
 Misc : 5.0mL/MSVOA_X/WATER
 ALS Vial : 35 Sample Multiplier: 1

Instrument :
 MSVOA_X
 ClientSampleId :
 VX0501WBS02

Quant Time: May 02 02:42:52 2023
 Quant Method : Z:\voasrv\HPCHEM1\MSVOA_X\Method\82X042523W.M
 Quant Title : SW846 8260
 QLast Update : Tue Apr 25 16:31:40 2023
 Response via : Initial Calibration

Compound	R.T.	QIon	Response	Conc	Units	Dev(Min)
Internal Standards						
1) Pentafluorobenzene	5.556	168	259306	50.000	ug/l	0.00
34) 1,4-Difluorobenzene	6.763	114	413336	50.000	ug/l	0.00
63) Chlorobenzene-d5	10.055	117	367476	50.000	ug/l	0.00
72) 1,4-Dichlorobenzene-d4	12.024	152	180007	50.000	ug/l	0.00
System Monitoring Compounds						
33) 1,2-Dichloroethane-d4	5.952	65	152139	48.632	ug/l	0.00
Spiked Amount	50.000	Range	78 - 117	Recovery	=	97.260%
35) Dibromofluoromethane	5.385	113	128180	50.526	ug/l	0.00
Spiked Amount	50.000	Range	75 - 124	Recovery	=	101.060%
50) Toluene-d8	8.647	98	468662	48.971	ug/l	0.00
Spiked Amount	50.000	Range	92 - 112	Recovery	=	97.940%
62) 4-Bromofluorobenzene	11.079	95	178598	49.609	ug/l	0.00
Spiked Amount	50.000	Range	83 - 123	Recovery	=	99.220%
Target Compounds						
						Qvalue
2) Dichlorodifluoromethane	1.166	85	48160	17.552	ug/l	99
3) Chloromethane	1.294	50	40001	16.026	ug/l	99
4) Vinyl Chloride	1.374	62	41774	16.687	ug/l	96
5) Bromomethane	1.618	94	25814	15.514	ug/l	98
6) Chloroethane	1.691	64	24232	16.550	ug/l	100
7) Trichlorofluoromethane	1.886	101	66734	17.046	ug/l	100
8) Diethyl Ether	2.130	74	23911	16.752	ug/l	91
9) 1,1,2-Trichlorotrifluo...	2.331	101	45080	17.241	ug/l	93
10) Methyl Iodide	2.453	142	42292	12.816	ug/l	100
11) Tert butyl alcohol	2.995	59	50248	88.214	ug/l	98
12) 1,1-Dichloroethene	2.319	96	42896	17.032	ug/l	99
13) Acrolein	2.239	56	48054	85.784	ug/l	99
14) Allyl chloride	2.666	41	72720	16.408	ug/l	97
15) Acrylonitrile	3.069	53	132168	92.771	ug/l	99
16) Acetone	2.392	43	109648	80.700	ug/l	99
17) Carbon Disulfide	2.514	76	94312	15.621	ug/l	100
18) Methyl Acetate	2.703	43	99279	18.896	ug/l	97
19) Methyl tert-butyl Ether	3.111	73	163357	18.906	ug/l	96
20) Methylene Chloride	2.788	84	51317	16.472	ug/l	92
21) trans-1,2-Dichloroethene	3.093	96	47313	17.297	ug/l	97
22) Diisopropyl ether	3.757	45	159878	18.229	ug/l	98
23) Vinyl Acetate	3.721	43	557168	92.421	ug/l	99
24) 1,1-Dichloroethane	3.611	63	90711	18.362	ug/l	100
25) 2-Butanone	4.562	43	180465	90.998	ug/l	94
26) 2,2-Dichloropropane	4.471	77	61116	15.791	ug/l	98
27) cis-1,2-Dichloroethene	4.483	96	58246	18.116	ug/l	91
28) Bromochloromethane	4.897	49	43282	20.559	ug/l	86
29) Tetrahydrofuran	5.013	42	117461	92.394	ug/l	94
30) Chloroform	5.093	83	92865	18.621	ug/l	97
31) Cyclohexane	5.477	56	76456	17.229	ug/l	98
32) 1,1,1-Trichloroethane	5.385	97	80640	18.450	ug/l	97
36) 1,1-Dichloropropene	5.690	75	66351	16.750	ug/l	97
37) Ethyl Acetate	4.715	43	69039	19.082	ug/l	96
38) Carbon Tetrachloride	5.678	117	66203	17.605	ug/l	99
39) Methylcyclohexane	7.379	83	78083	16.194	ug/l	98
40) Benzene	6.037	78	200861	17.676	ug/l	99

Data Path : Z:\voasrv\HPCHEM1\MSVOA_X\Data\VX050123\
 Data File : VX035459.D
 Acq On : 01 May 2023 23:40
 Operator : JC/MD
 Sample : VX0501WBS02
 Misc : 5.0mL/MSVOA_X/WATER
 ALS Vial : 35 Sample Multiplier: 1

Instrument :
 MSVOA_X
 ClientSampleId :
 VX0501WBS02

Quant Time: May 02 02:42:52 2023
 Quant Method : Z:\voasrv\HPCHEM1\MSVOA_X\Method\82X042523W.M
 Quant Title : SW846 8260
 QLast Update : Tue Apr 25 16:31:40 2023
 Response via : Initial Calibration

Compound	R.T.	QIon	Response	Conc	Units	Dev(Min)
41) Methacrylonitrile	4.922	41	39988	19.289	ug/l	96
42) 1,2-Dichloroethane	6.086	62	73213	18.070	ug/l	97
43) Isopropyl Acetate	6.342	43	110747	18.217	ug/l	95
44) Trichloroethene	7.123	130	56477	18.041	ug/l	100
45) 1,2-Dichloropropane	7.427	63	52048	18.168	ug/l	100
46) Dibromomethane	7.580	93	35417	18.002	ug/l	92
47) Bromodichloromethane	7.824	83	64864	17.895	ug/l	100
48) Methyl methacrylate	7.690	41	55270	18.534	ug/l	92
49) 1,4-Dioxane	7.708	88	27210	374.332	ug/l	95
51) 4-Methyl-2-Pentanone	8.574	43	357098	95.610	ug/l	96
52) Toluene	8.720	92	130440	18.109	ug/l	97
53) t-1,3-Dichloropropene	8.976	75	67965	17.954	ug/l	99
54) cis-1,3-Dichloropropene	8.366	75	76560	17.893	ug/l	93
55) 1,1,2-Trichloroethane	9.153	97	53626	18.675	ug/l	96
56) Ethyl methacrylate	9.116	69	81523	19.058	ug/l #	90
57) 1,3-Dichloropropane	9.305	76	90517	18.430	ug/l	99
58) 2-Chloroethyl Vinyl ether	8.238	63	182420	85.289	ug/l	94
59) 2-Hexanone	9.433	43	266095	94.835	ug/l	93
60) Dibromochloromethane	9.519	129	51264	18.633	ug/l	98
61) 1,2-Dibromoethane	9.610	107	55169	18.637	ug/l	99
64) Tetrachloroethene	9.275	164	50056	17.790	ug/l	97
65) Chlorobenzene	10.079	112	140528	17.676	ug/l	97
66) 1,1,1,2-Tetrachloroethane	10.165	131	50811	18.364	ug/l	98
67) Ethyl Benzene	10.195	91	249471	18.119	ug/l	98
68) m/p-Xylenes	10.299	106	190077	36.028	ug/l	99
69) o-Xylene	10.640	106	93705	18.113	ug/l	100
70) Styrene	10.653	104	154573	18.428	ug/l	97
71) Bromoform	10.799	173	35649	18.523	ug/l #	99
73) Isopropylbenzene	10.963	105	245035	18.622	ug/l	99
74) N-amyl acetate	10.842	43	94975	19.206	ug/l	95
75) 1,1,2,2-Tetrachloroethane	11.213	83	79055	19.357	ug/l	99
76) 1,2,3-Trichloropropane	11.238	75	79565	22.158	ug/l	85
77) Bromobenzene	11.195	156	60747	18.572	ug/l	90
78) n-propylbenzene	11.305	91	272235	18.014	ug/l	99
79) 2-Chlorotoluene	11.366	91	168510	17.844	ug/l	97
80) 1,3,5-Trimethylbenzene	11.451	105	204055	18.392	ug/l	98
81) trans-1,4-Dichloro-2-b...	11.018	75	17404	15.698	ug/l	92
82) 4-Chlorotoluene	11.451	91	190379	17.950	ug/l	97
83) tert-Butylbenzene	11.713	119	206440	18.544	ug/l	97
84) 1,2,4-Trimethylbenzene	11.750	105	207607	18.623	ug/l	100
85) sec-Butylbenzene	11.890	105	244785	17.926	ug/l	99
86) p-Isopropyltoluene	12.006	119	211744	18.232	ug/l	97
87) 1,3-Dichlorobenzene	11.969	146	112290	18.065	ug/l	99
88) 1,4-Dichlorobenzene	12.043	146	114185	17.520	ug/l	100
89) n-Butylbenzene	12.329	91	165192	16.850	ug/l	99
90) Hexachloroethane	12.536	117	30628	17.228	ug/l	91
91) 1,2-Dichlorobenzene	12.335	146	111652	17.959	ug/l	99
92) 1,2-Dibromo-3-Chloropr...	12.945	75	15730	19.208	ug/l	85
93) 1,2,4-Trichlorobenzene	13.585	180	68711	17.583	ug/l	98
94) Hexachlorobutadiene	13.725	225	27265	15.897	ug/l	98
95) Naphthalene	13.774	128	243864	20.271	ug/l	100
96) 1,2,3-Trichlorobenzene	13.963	180	70516	17.925	ug/l	98

Data Path : Z:\voasrv\HPCHEM1\MSVOA_X\Data\VX050123\
Data File : VX035459.D
Acq On : 01 May 2023 23:40
Operator : JC/MD
Sample : VX0501WBS02
Misc : 5.0mL/MSVOA_X/WATER
ALS Vial : 35 Sample Multiplier: 1

Instrument :
MSVOA_X
ClientSampleId :
VX0501WBS02

Quant Time: May 02 02:42:52 2023
Quant Method : Z:\voasrv\HPCHEM1\MSVOA_X\Method\82X042523W.M
Quant Title : SW846 8260
QLast Update : Tue Apr 25 16:31:40 2023
Response via : Initial Calibration

Compound	R.T.	QIon	Response	Conc	Units	Dev(Min)
----------	------	------	----------	------	-------	----------

(#) = qualifier out of range (m) = manual integration (+) = signals summed

Data Path : Z:\voasrv\HPCHEM1\MSVOA_X\Data\VX050123\
 Data File : VX035459.D
 Acq On : 01 May 2023 23:40
 Operator : JC/MD
 Sample : VX0501WBS02
 Misc : 5.0mL/MSVOA_X/WATER
 ALS Vial : 35 Sample Multiplier: 1

Instrument :
 MSVOA_X
 ClientSampleId :
 VX0501WBS02

Quant Time: May 02 02:42:52 2023
 Quant Method : Z:\voasrv\HPCHEM1\MSVOA_X\Method\82X042523W.M
 Quant Title : SW846 8260
 QLast Update : Tue Apr 25 16:31:40 2023
 Response via : Initial Calibration

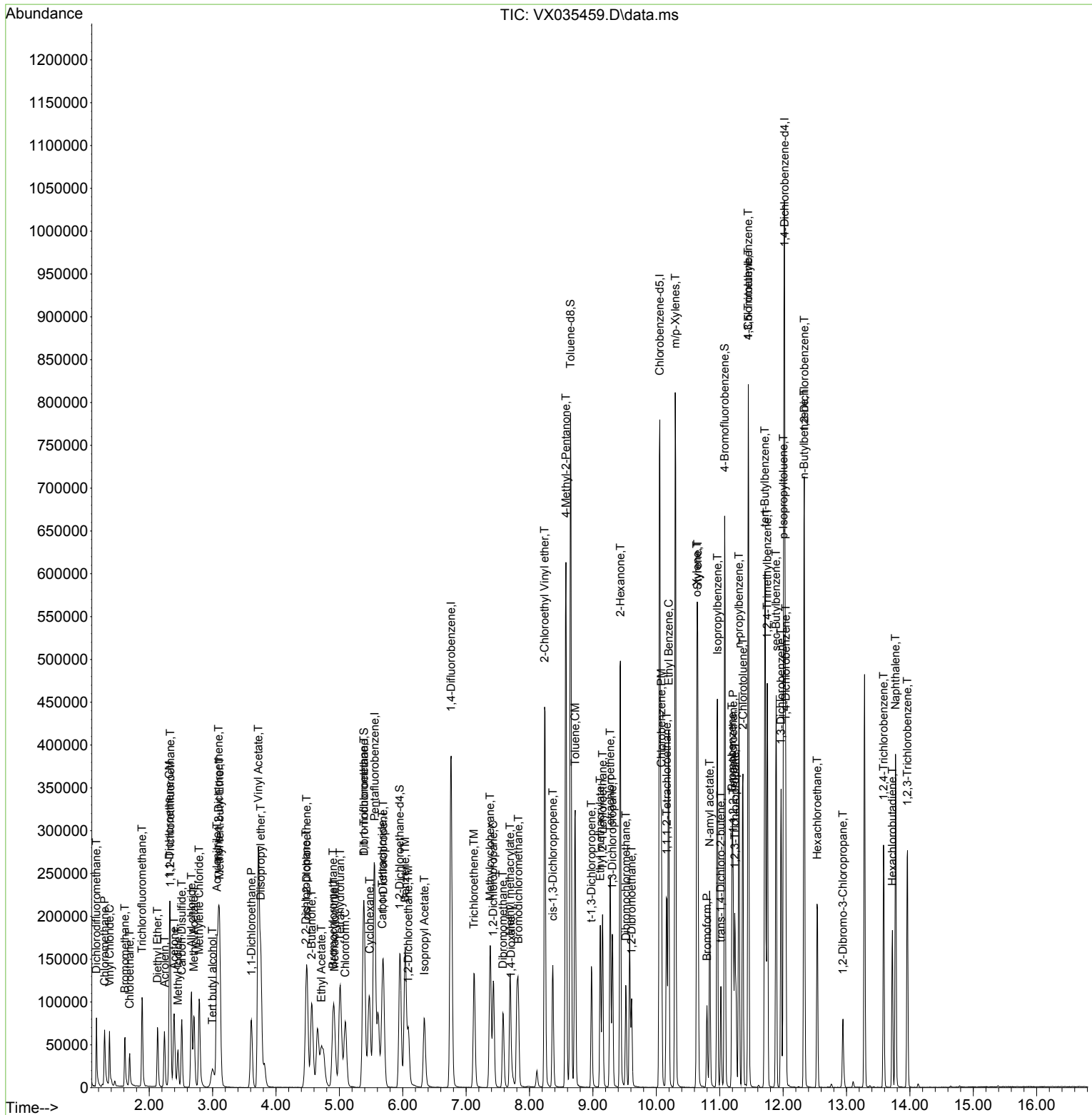

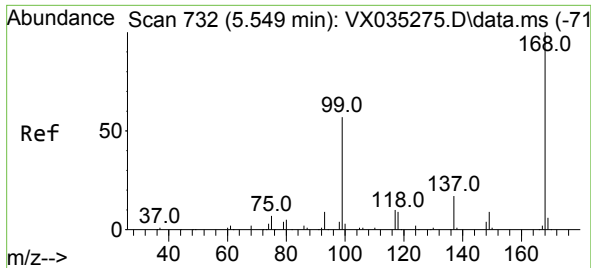

#1
 Pentafluorobenzene
 Concen: 50.000 ug/l
 RT: 5.556 min Scan# 71
 Delta R.T. 0.007 min
 Lab File: VX035459.D
 Acq: 01 May 2023 23:40

Instrument : MSVOA_X
 ClientSampleId : VX0501WBS02

Tgt Ion:168 Resp: 259306
 Ion Ratio Lower Upper
 168 100
 99 55.3 45.7 68.5

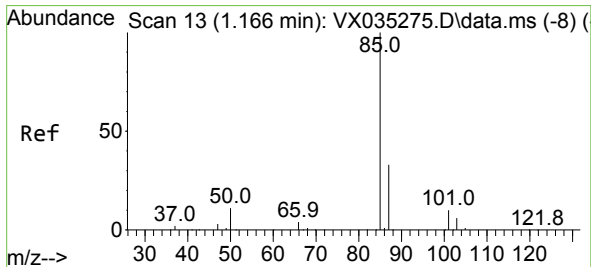
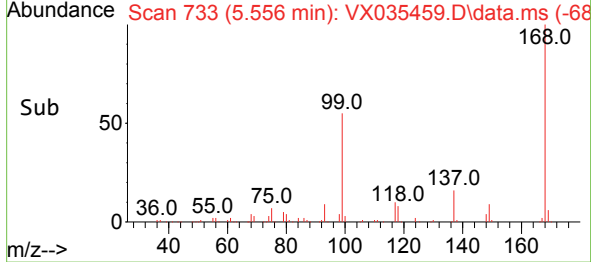
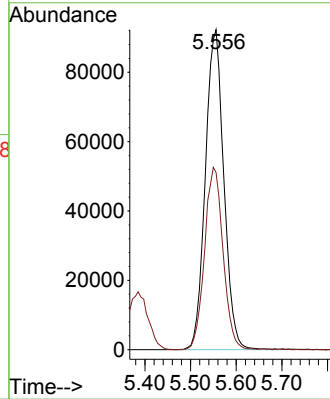
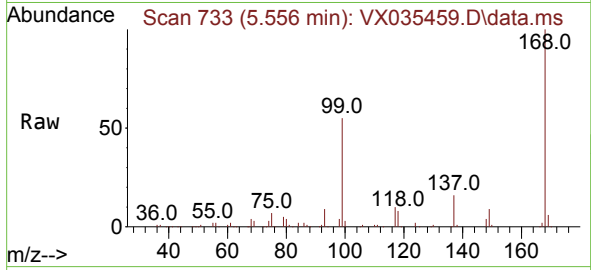

#2
 Dichlorodifluoromethane
 Concen: 17.552 ug/l
 RT: 1.166 min Scan# 13
 Delta R.T. 0.000 min
 Lab File: VX035459.D
 Acq: 01 May 2023 23:40

Tgt Ion: 85 Resp: 48160
 Ion Ratio Lower Upper
 85 100
 87 32.4 16.4 49.1

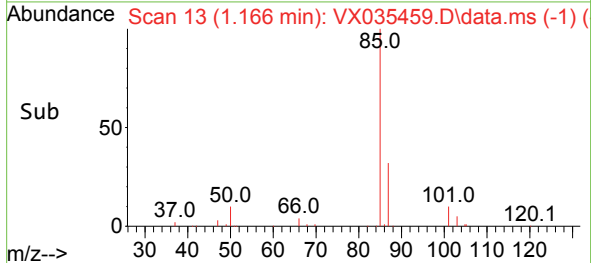
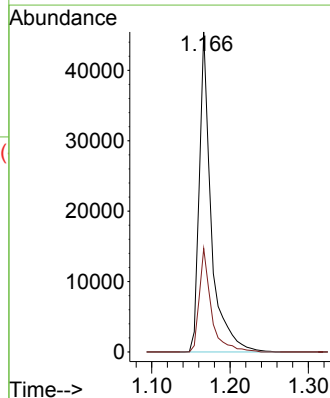
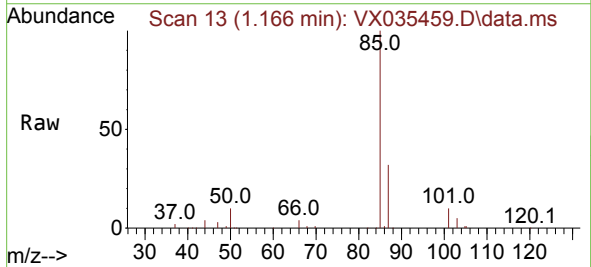

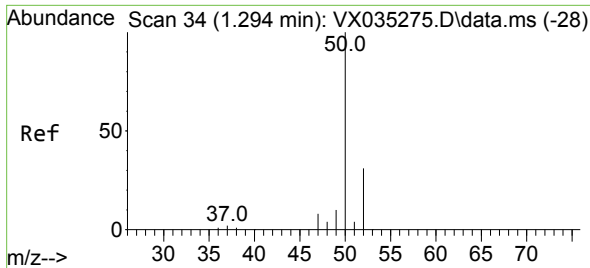

#3
 Chloromethane
 Concen: 16.026 ug/l
 RT: 1.294 min Scan# 34
 Delta R.T. 0.000 min
 Lab File: VX035459.D
 Acq: 01 May 2023 23:40

Instrument : MSVOA_X
 ClientSampleId : VX0501WBS02

Tgt Ion: 50 Resp: 40001
 Ion Ratio Lower Upper
 50 100
 52 31.6 25.9 38.9

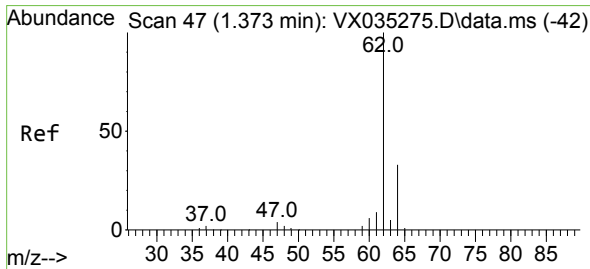
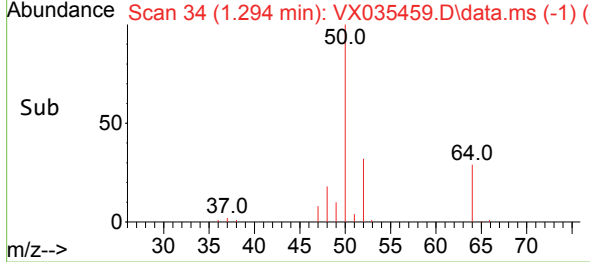
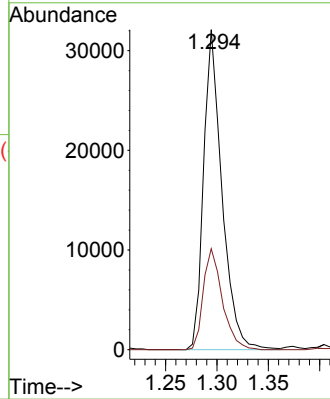
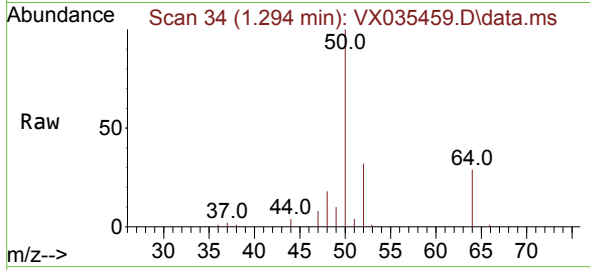

#4
 Vinyl Chloride
 Concen: 16.687 ug/l
 RT: 1.374 min Scan# 47
 Delta R.T. 0.001 min
 Lab File: VX035459.D
 Acq: 01 May 2023 23:40

Tgt Ion: 62 Resp: 41774
 Ion Ratio Lower Upper
 62 100
 64 35.1 26.4 39.6

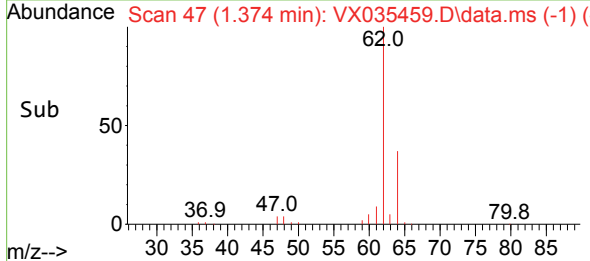
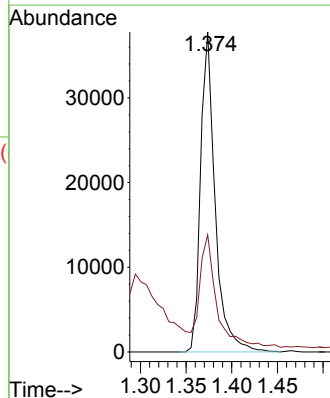
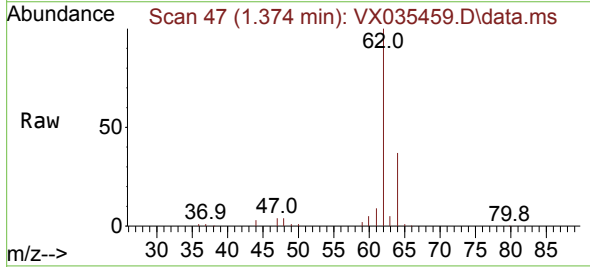

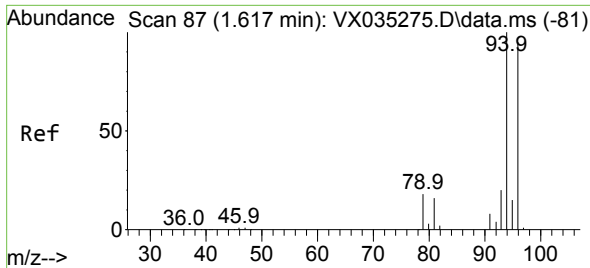

#5
 Bromomethane
 Concen: 15.514 ug/l
 RT: 1.618 min Scan# 81
 Delta R.T. 0.001 min
 Lab File: VX035459.D
 Acq: 01 May 2023 23:40

Instrument : MSVOA_X
 ClientSampleId : VX0501WBS02

Tgt Ion: 94 Resp: 25814
 Ion Ratio Lower Upper
 94 100
 96 93.9 77.0 115.6

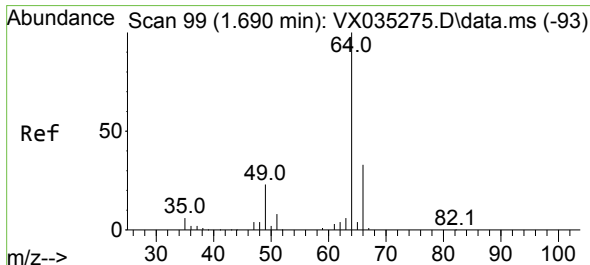
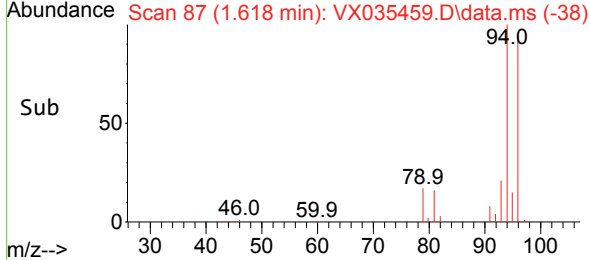
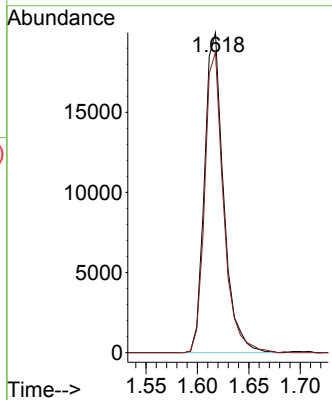
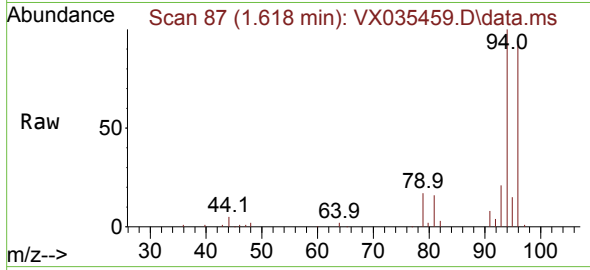

#6
 Chloroethane
 Concen: 16.550 ug/l
 RT: 1.691 min Scan# 99
 Delta R.T. 0.001 min
 Lab File: VX035459.D
 Acq: 01 May 2023 23:40

Tgt Ion: 64 Resp: 24232
 Ion Ratio Lower Upper
 64 100
 66 33.0 26.2 39.4

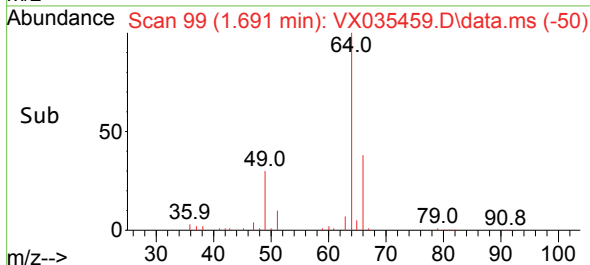
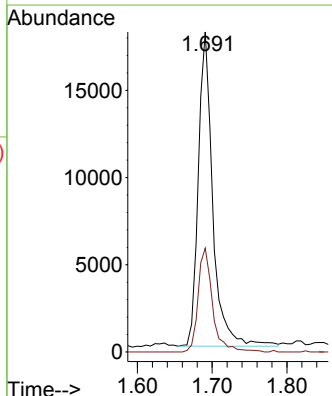
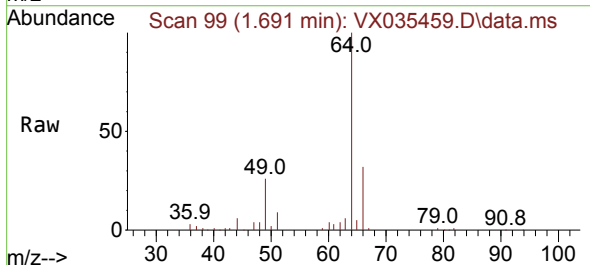

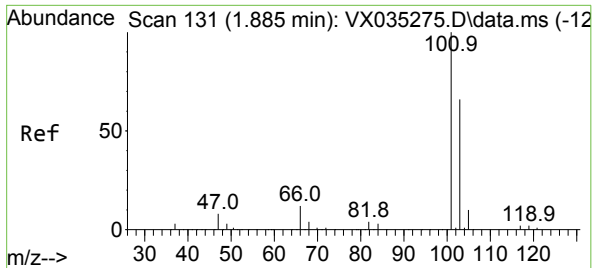

#7
 Trichlorofluoromethane
 Concen: 17.046 ug/l
 RT: 1.886 min Scan# 111
 Delta R.T. 0.001 min
 Lab File: VX035459.D
 Acq: 01 May 2023 23:40

Instrument : MSVOA_X
 ClientSampleId : VX0501WBS02

Tgt Ion:101 Resp: 66734
 Ion Ratio Lower Upper
 101 100
 103 65.1 52.0 78.0

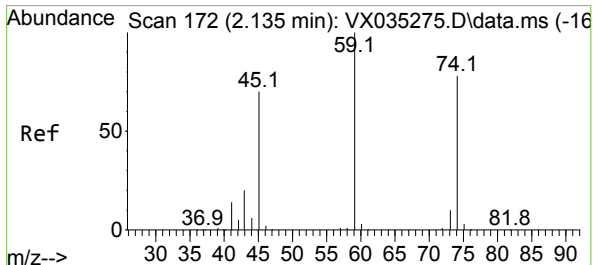
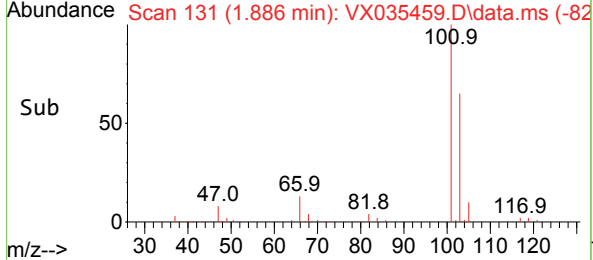
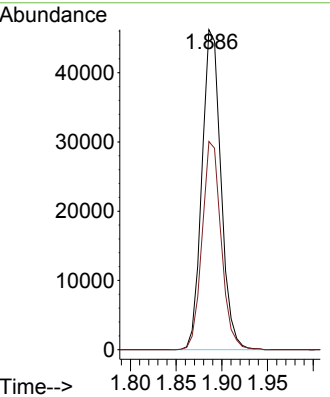
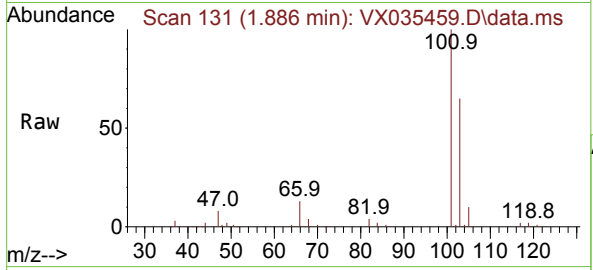

#8
 Diethyl Ether
 Concen: 16.752 ug/l
 RT: 2.130 min Scan# 171
 Delta R.T. -0.005 min
 Lab File: VX035459.D
 Acq: 01 May 2023 23:40

Tgt Ion: 74 Resp: 23911
 Ion Ratio Lower Upper
 74 100
 45 90.4 49.8 149.3

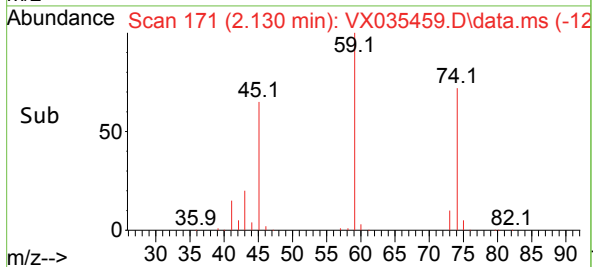
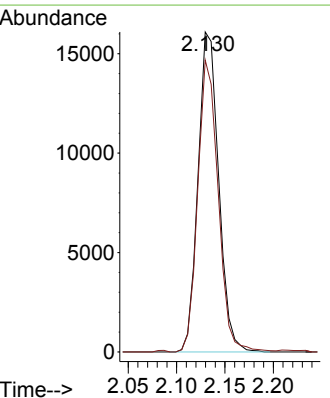
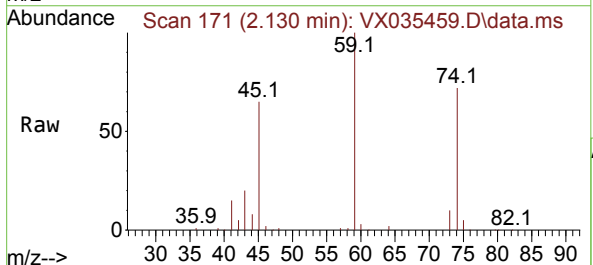

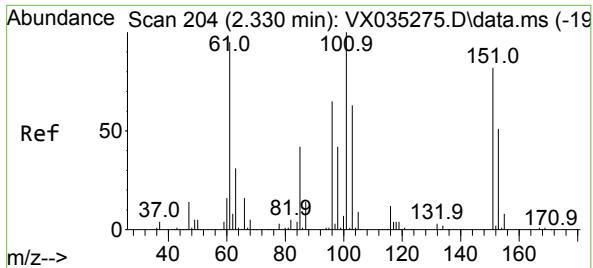

#9
 1,1,2-Trichlorotrifluoroethane
 Concen: 17.241 ug/l
 RT: 2.331 min Scan# 204
 Delta R.T. 0.001 min
 Lab File: VX035459.D
 Acq: 01 May 2023 23:40

Instrument : MSVOA_X
 ClientSampleId : VX0501WBS02

Tgt Ion	Resp	Lower	Upper
101	45080		
101	100		
85	39.6	35.4	53.2
151	81.2	60.2	90.4

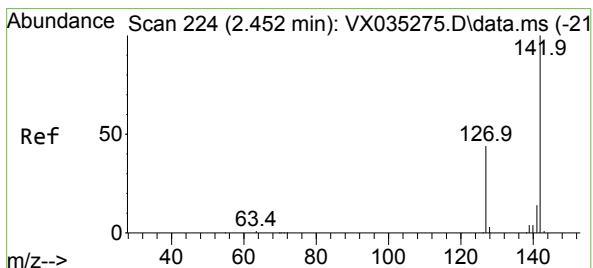
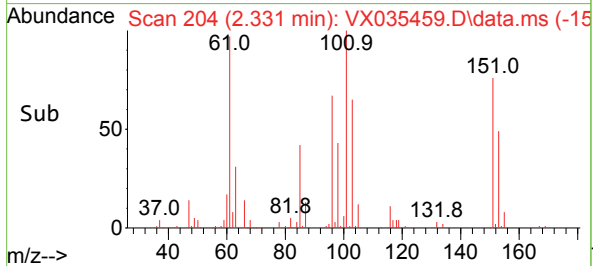
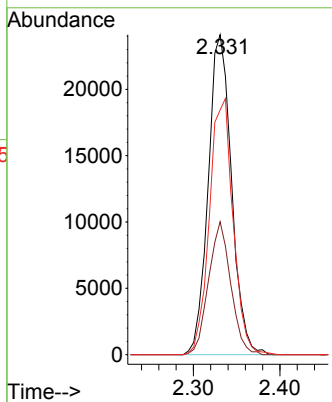
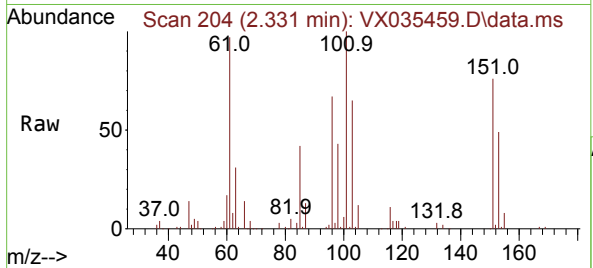

#10
 Methyl Iodide
 Concen: 12.816 ug/l
 RT: 2.453 min Scan# 224
 Delta R.T. 0.001 min
 Lab File: VX035459.D
 Acq: 01 May 2023 23:40

Tgt Ion	Resp	Lower	Upper
142	42292		
142	100		
127	42.5	34.0	51.0
141	14.0	11.1	16.7

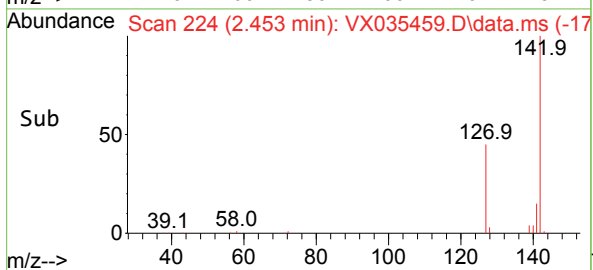
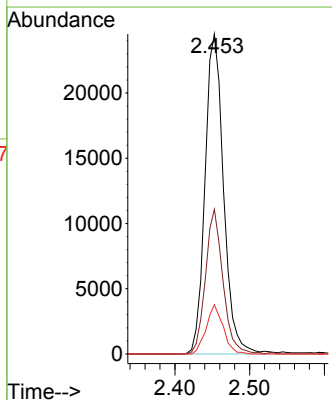
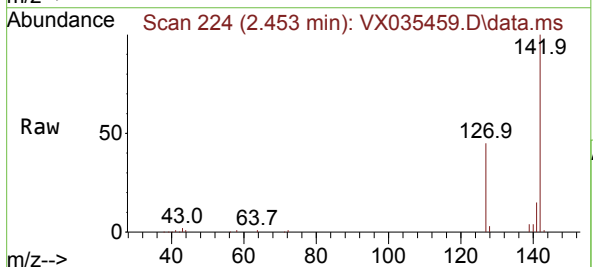

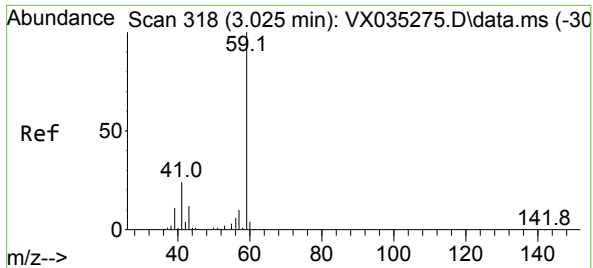

#11
 Tert butyl alcohol
 Concen: 88.214 ug/l
 RT: 2.995 min Scan# 313
 Delta R.T. -0.030 min
 Lab File: VX035459.D
 Acq: 01 May 2023 23:40

Instrument : MSVOA_X
 ClientSampleId : VX0501WBS02

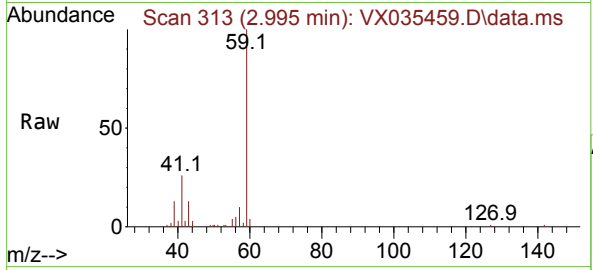

Tgt Ion: 59 Resp: 50248
 Ion Ratio Lower Upper
 59 100
 57 9.3 8.1 12.1

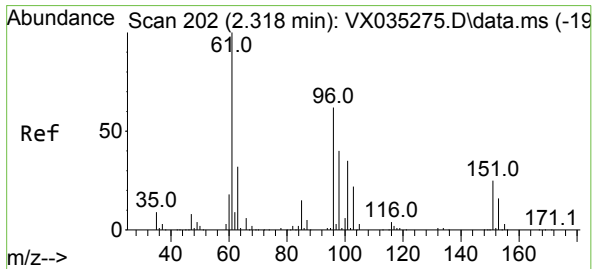
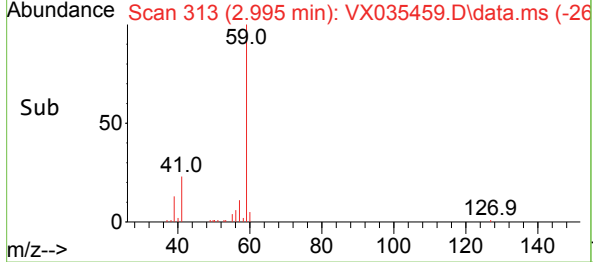
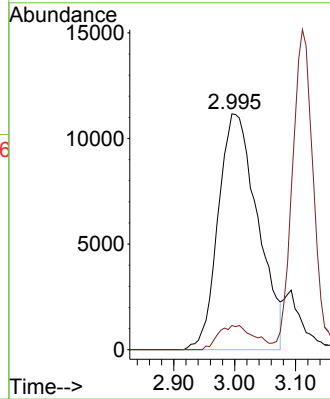

#12
 1,1-Dichloroethene
 Concen: 17.032 ug/l
 RT: 2.319 min Scan# 202
 Delta R.T. 0.001 min
 Lab File: VX035459.D
 Acq: 01 May 2023 23:40

Tgt Ion: 96 Resp: 42896
 Ion Ratio Lower Upper
 96 100
 61 158.3 128.8 193.2
 98 64.1 51.4 77.0

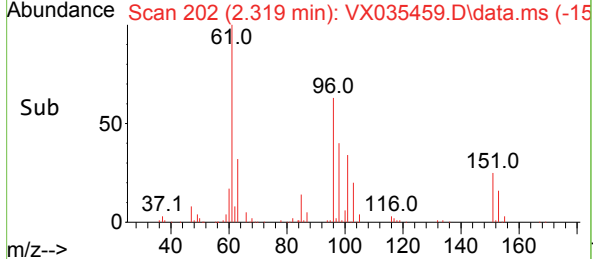
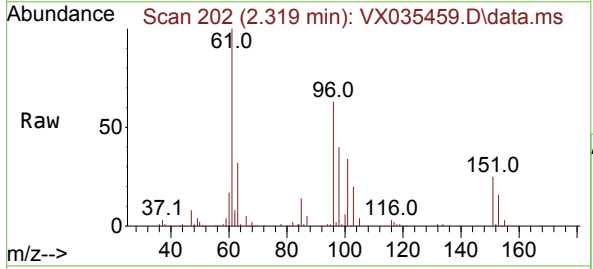
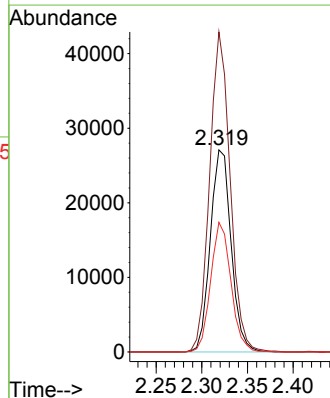

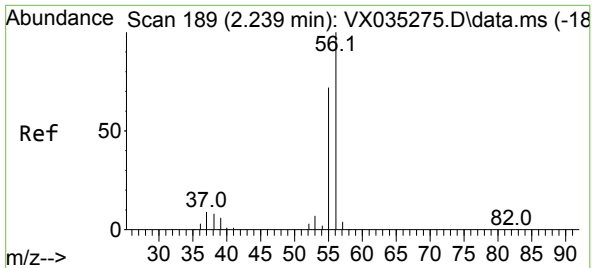

#13
 Acrolein
 Concen: 85.784 ug/l
 RT: 2.239 min Scan# 189
 Delta R.T. 0.000 min
 Lab File: VX035459.D
 Acq: 01 May 2023 23:40

Instrument : MSVOA_X
 ClientSampleId : VX0501WBS02

Tgt Ion: 56 Resp: 48054
 Ion Ratio Lower Upper
 56 100
 55 71.3 56.6 85.0

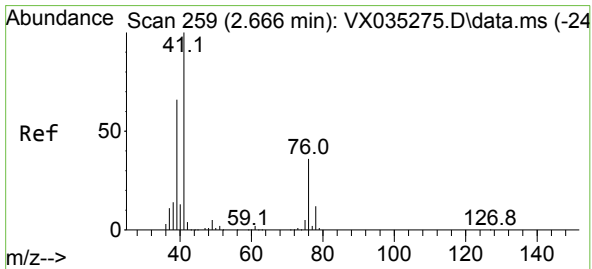
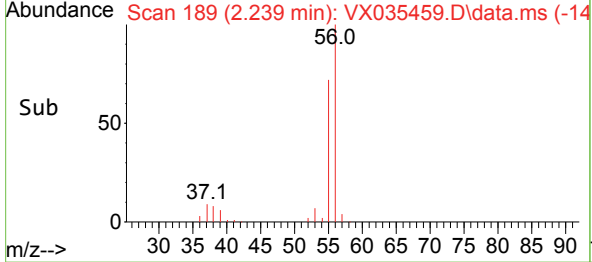
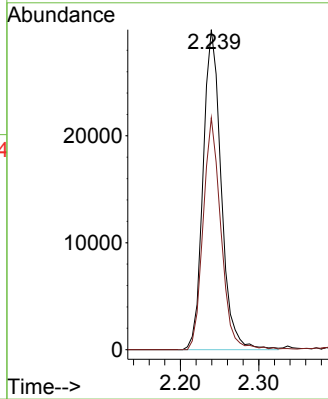
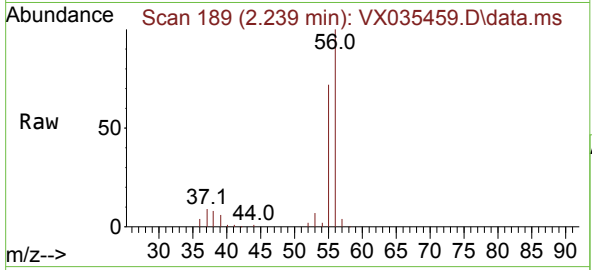

#14
 Allyl chloride
 Concen: 16.408 ug/l
 RT: 2.666 min Scan# 259
 Delta R.T. 0.000 min
 Lab File: VX035459.D
 Acq: 01 May 2023 23:40

Tgt Ion: 41 Resp: 72720
 Ion Ratio Lower Upper
 41 100
 39 63.0 52.4 78.6
 76 33.2 26.0 39.0

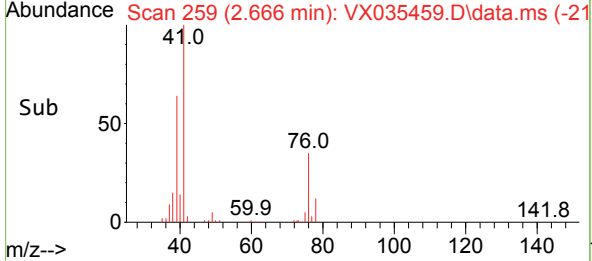
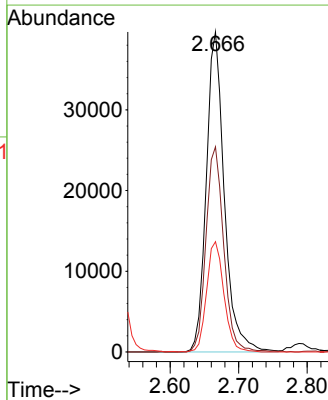
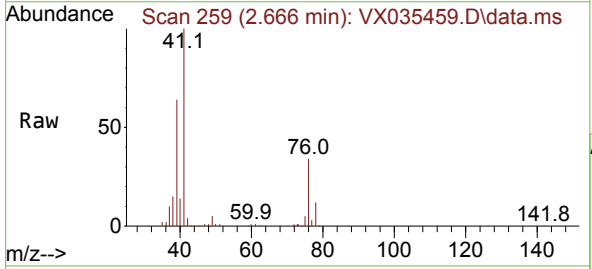

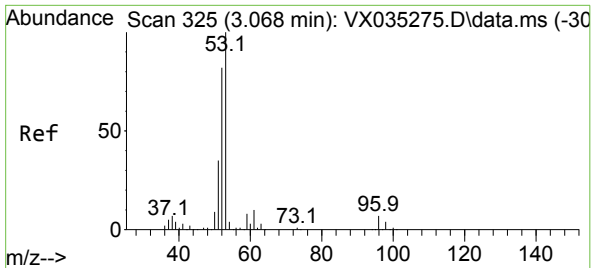

#15
 Acrylonitrile
 Concen: 92.771 ug/l
 RT: 3.069 min Scan# 31
 Delta R.T. 0.001 min
 Lab File: VX035459.D
 Acq: 01 May 2023 23:40

Instrument : MSVOA_X
 ClientSampleId : VX0501WBS02

Tgt Ion	Resp	Lower	Upper
53	132168		
52	81.6	66.2	99.2
51	35.3	28.3	42.5

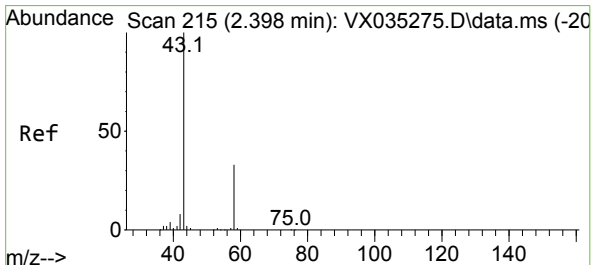
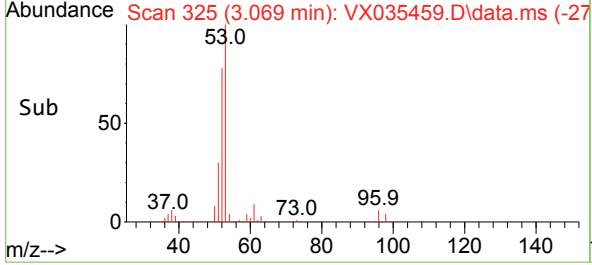
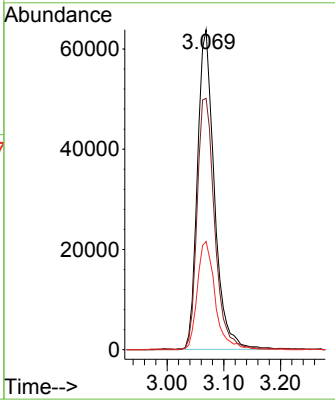
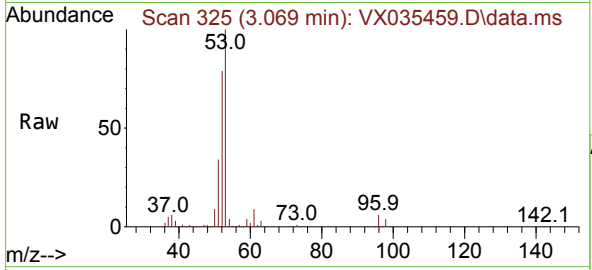

#16
 Acetone
 Concen: 80.700 ug/l
 RT: 2.392 min Scan# 214
 Delta R.T. -0.006 min
 Lab File: VX035459.D
 Acq: 01 May 2023 23:40

Tgt Ion	Resp	Lower	Upper
43	109648		
58	31.4	24.7	37.1

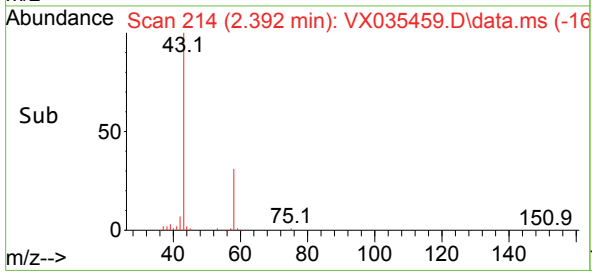
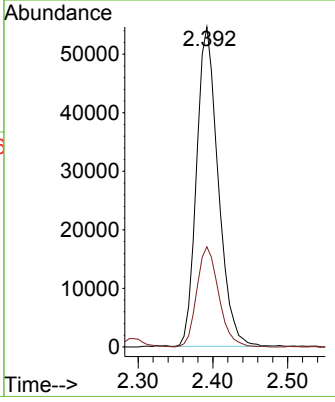
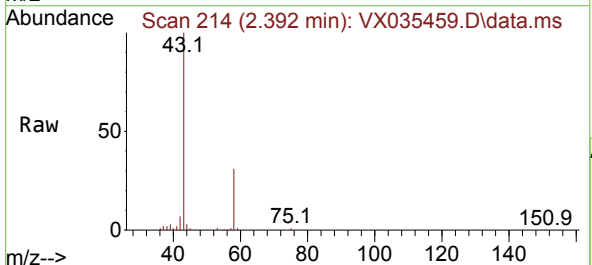

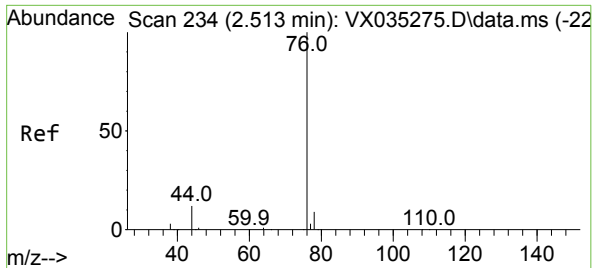

#17
 Carbon Disulfide
 Concen: 15.621 ug/l
 RT: 2.514 min Scan# 21
 Delta R.T. 0.001 min
 Lab File: VX035459.D
 Acq: 01 May 2023 23:40

Instrument :
 MSVOA_X
 ClientSampleId :
 VX0501WBS02

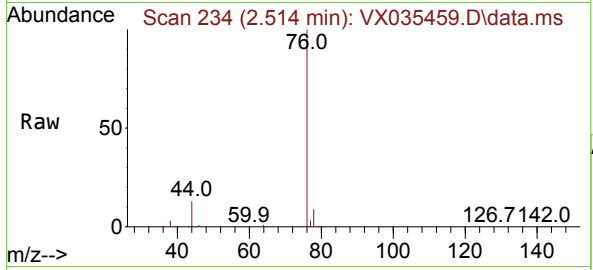

Tgt Ion: 76 Resp: 94312
 Ion Ratio Lower Upper
 76 100
 78 9.0 7.2 10.8

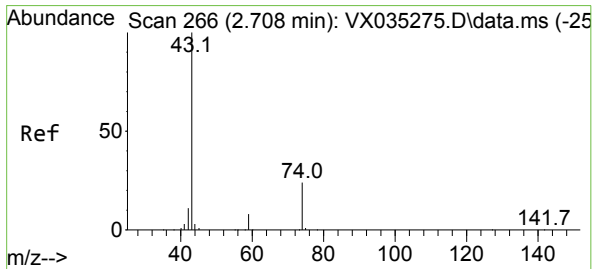
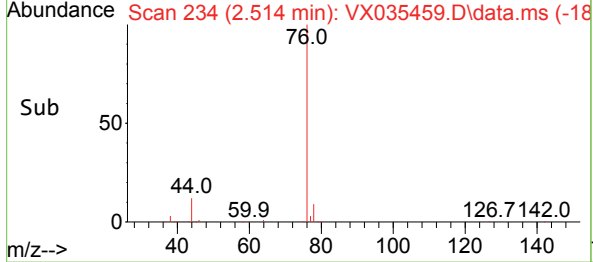
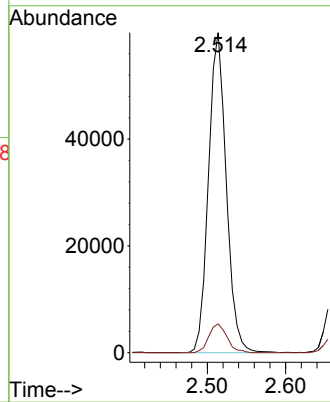

#18
 Methyl Acetate
 Concen: 18.896 ug/l
 RT: 2.703 min Scan# 265
 Delta R.T. -0.005 min
 Lab File: VX035459.D
 Acq: 01 May 2023 23:40

Tgt Ion: 43 Resp: 99279
 Ion Ratio Lower Upper
 43 100
 74 24.5 18.3 27.5

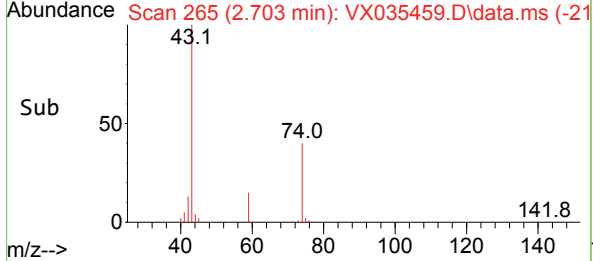
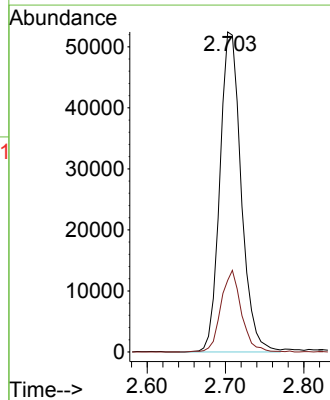
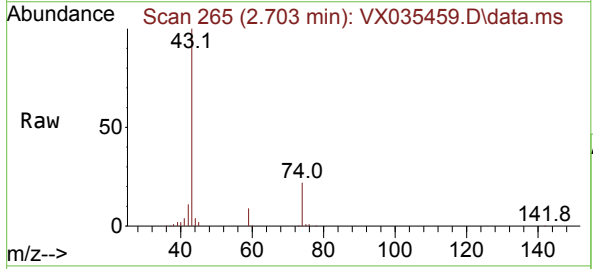

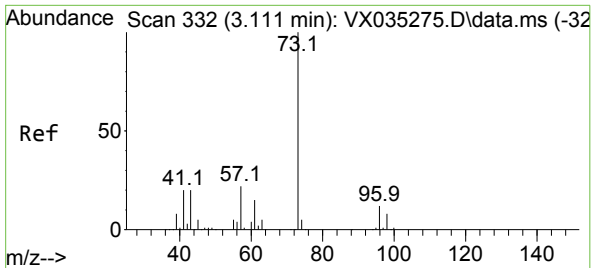

#19
 Methyl tert-butyl Ether
 Concen: 18.906 ug/l
 RT: 3.111 min Scan# 311
 Delta R.T. 0.000 min
 Lab File: VX035459.D
 Acq: 01 May 2023 23:40

Instrument : MSVOA_X
 ClientSampleId : VX0501WBS02

Tgt Ion: 73 Resp: 163357
 Ion Ratio Lower Upper
 73 100
 57 21.3 18.5 27.7

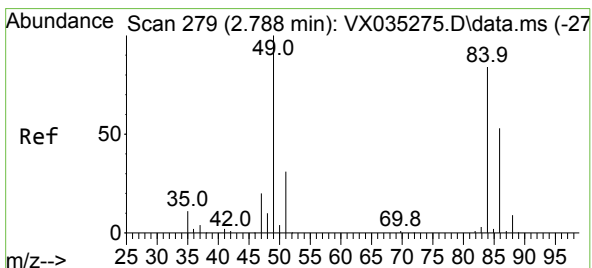
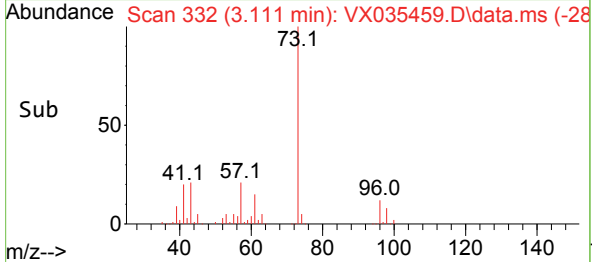
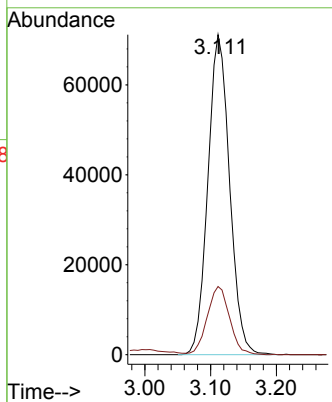
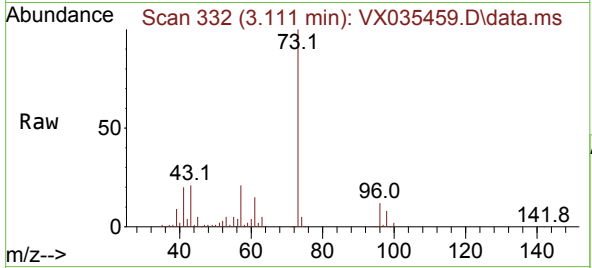

#20
 Methylene Chloride
 Concen: 16.472 ug/l
 RT: 2.788 min Scan# 279
 Delta R.T. 0.000 min
 Lab File: VX035459.D
 Acq: 01 May 2023 23:40

Tgt Ion: 84 Resp: 51317
 Ion Ratio Lower Upper
 84 100
 49 115.8 103.8 155.8
 51 35.9 31.8 47.8
 86 63.7 51.4 77.2

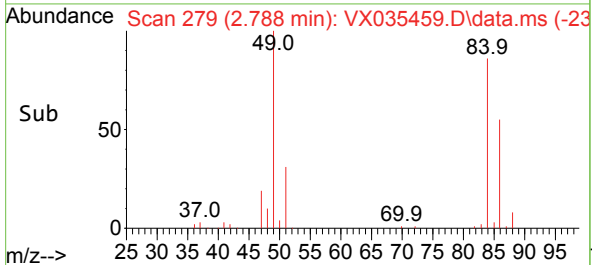
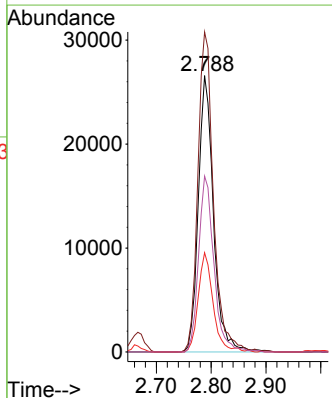
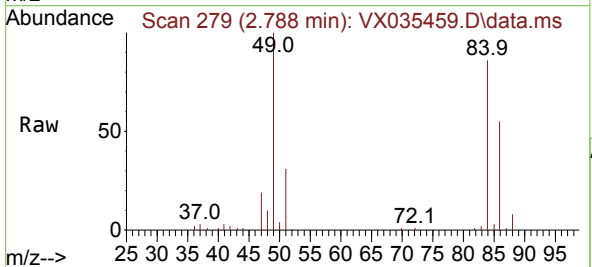

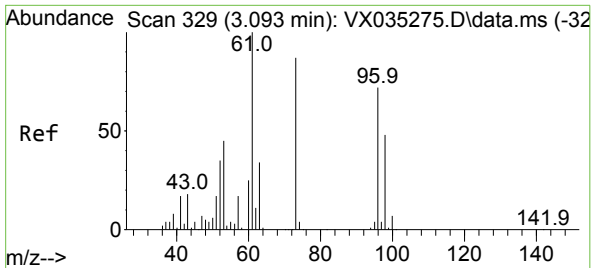

#21
 trans-1,2-Dichloroethene
 Concen: 17.297 ug/l
 RT: 3.093 min Scan# 31
 Delta R.T. -0.000 min
 Lab File: VX035459.D
 Acq: 01 May 2023 23:40

Instrument : MSVOA_X
 ClientSampleId : VX0501WBS02

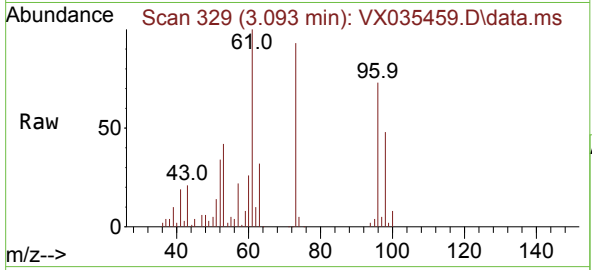

Tgt Ion: 96 Resp: 47313
 Ion Ratio Lower Upper
 96 100
 61 137.1 113.0 169.6
 98 65.9 52.1 78.1

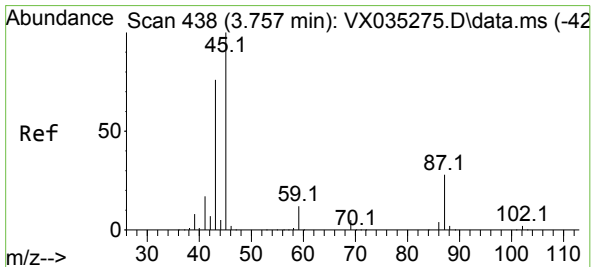
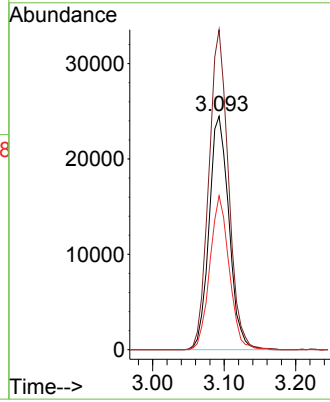
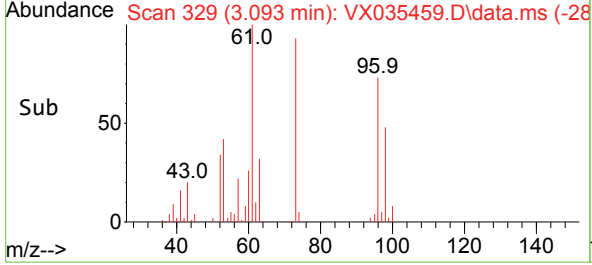

#22
 Diisopropyl ether
 Concen: 18.229 ug/l
 RT: 3.757 min Scan# 438
 Delta R.T. 0.000 min
 Lab File: VX035459.D
 Acq: 01 May 2023 23:40

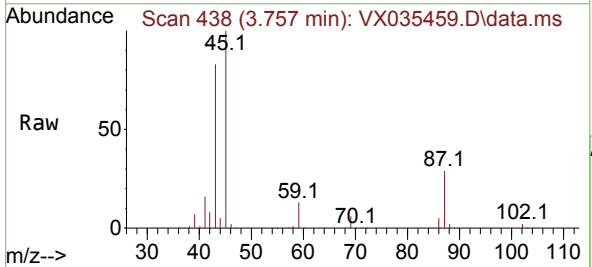

Tgt Ion: 45 Resp: 159878
 Ion Ratio Lower Upper
 45 100
 43 81.6 65.4 98.2
 87 29.4 20.6 31.0
 59 13.2 9.0 13.6

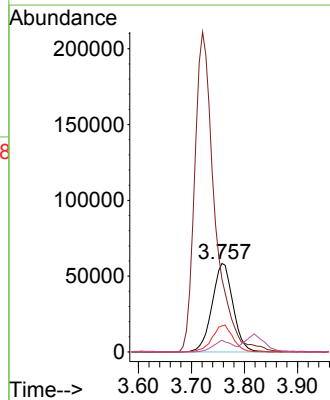
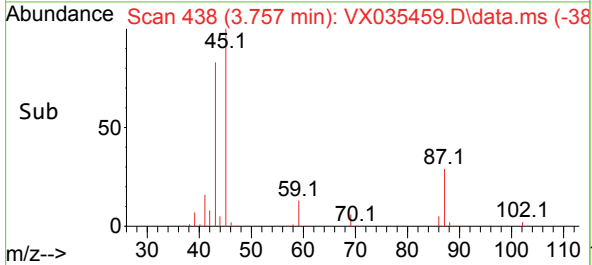

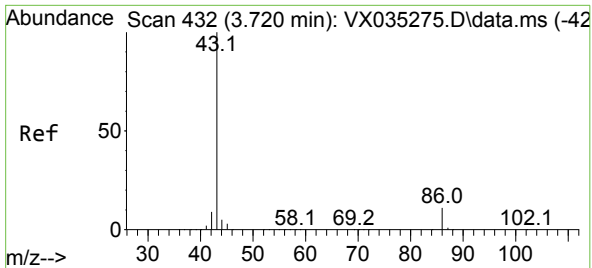

#23
 Vinyl Acetate
 Concen: 92.421 ug/l
 RT: 3.721 min Scan# 414
 Delta R.T. 0.001 min
 Lab File: VX035459.D
 Acq: 01 May 2023 23:40

Instrument :
 MSVOA_X
 ClientSampleId :
 VX0501WBS02

Tgt Ion: 43 Resp: 557168
 Ion Ratio Lower Upper
 43 100
 86 11.0 8.5 12.7

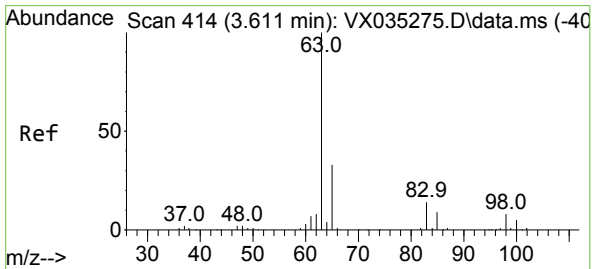
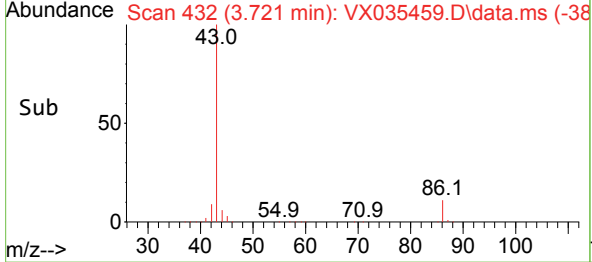
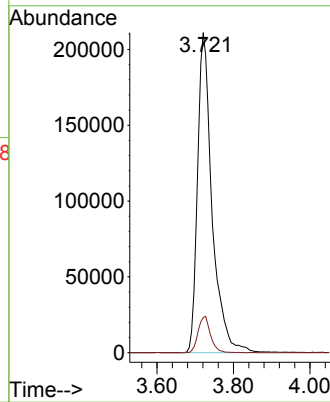
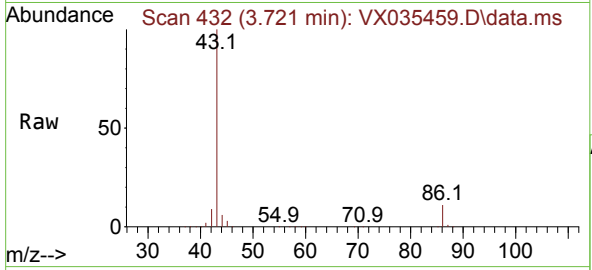

#24
 1,1-Dichloroethane
 Concen: 18.362 ug/l
 RT: 3.611 min Scan# 414
 Delta R.T. 0.000 min
 Lab File: VX035459.D
 Acq: 01 May 2023 23:40

Tgt Ion: 63 Resp: 90711
 Ion Ratio Lower Upper
 63 100
 98 7.3 3.8 11.2
 100 4.6 2.4 7.1

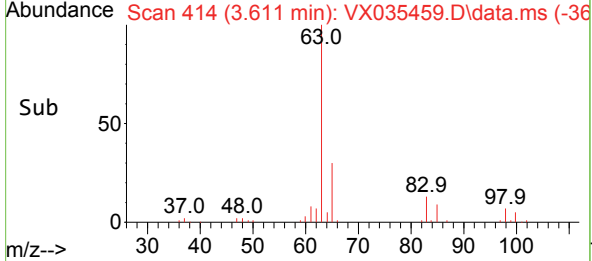
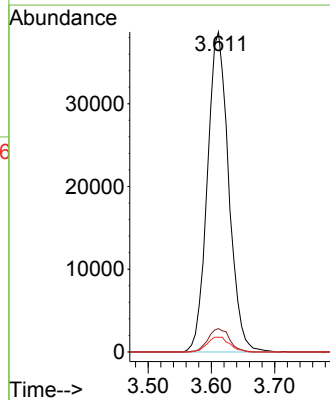
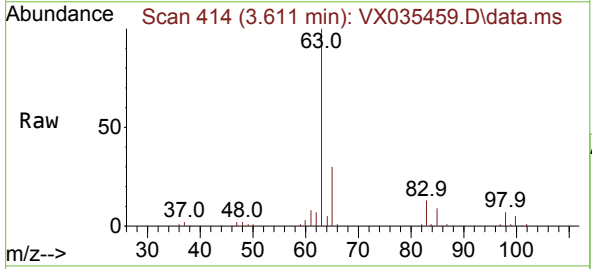

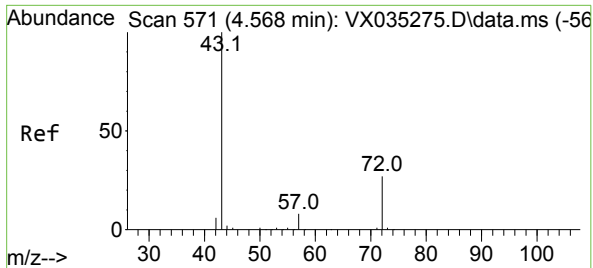

#25
 2-Butanone
 Concen: 90.998 ug/l
 RT: 4.562 min Scan# 570
 Delta R.T. -0.006 min
 Lab File: VX035459.D
 Acq: 01 May 2023 23:40

Instrument : MSVOA_X
 ClientSampleId : VX0501WBS02

Tgt Ion: 43 Resp: 180465
 Ion Ratio Lower Upper
 43 100
 72 27.2 19.3 28.9

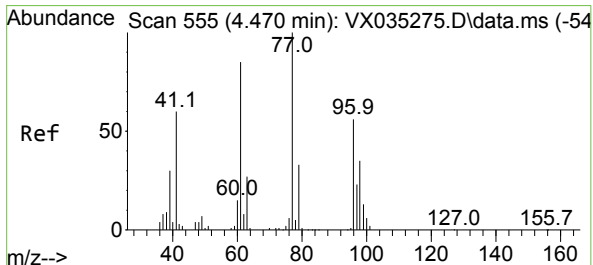
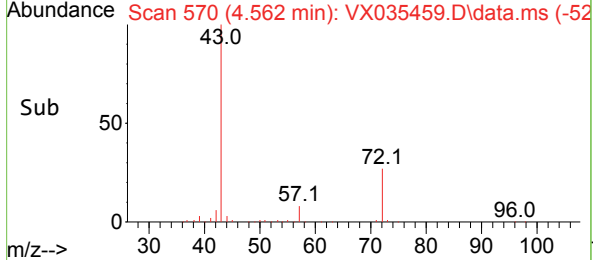
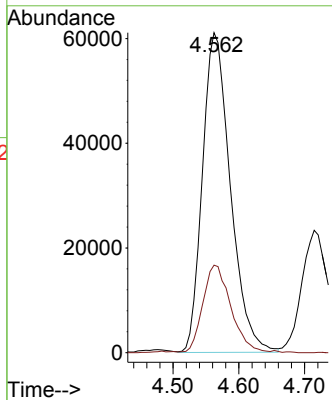
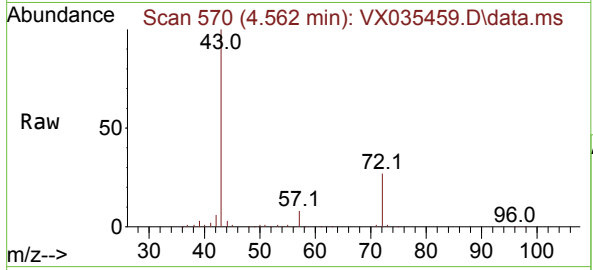

#26
 2,2-Dichloropropane
 Concen: 15.791 ug/l
 RT: 4.471 min Scan# 555
 Delta R.T. 0.001 min
 Lab File: VX035459.D
 Acq: 01 May 2023 23:40

Tgt Ion: 77 Resp: 61116
 Ion Ratio Lower Upper
 77 100
 97 23.6 11.4 34.1

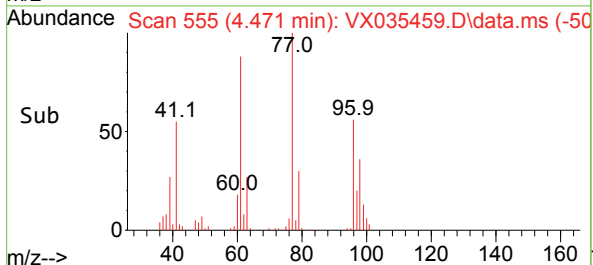
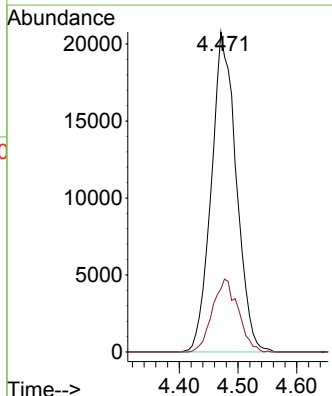
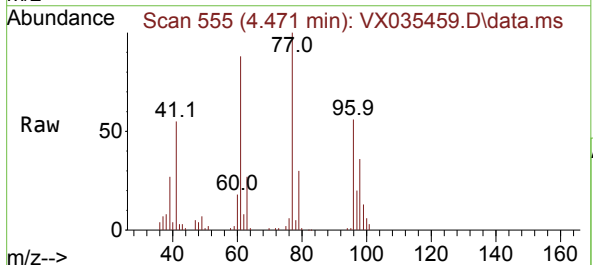

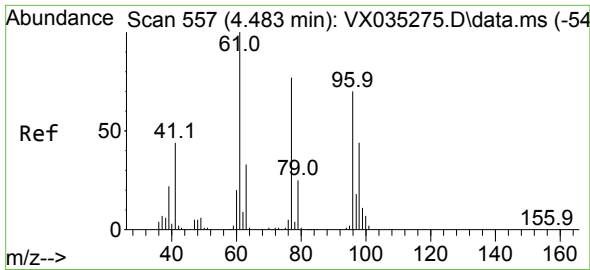

#27
 cis-1,2-Dichloroethene
 Concen: 18.116 ug/l
 RT: 4.483 min Scan# 511
 Delta R.T. -0.000 min
 Lab File: VX035459.D
 Acq: 01 May 2023 23:40

Instrument : MSVOA_X
 ClientSampleId : VX0501WBS02

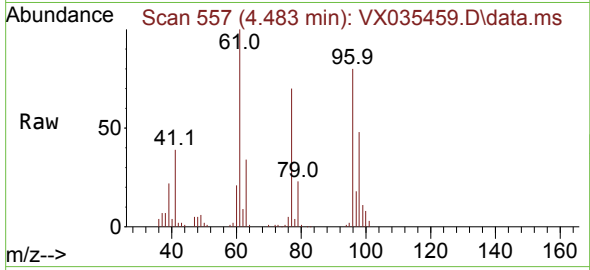

Tgt Ion: 96 Resp: 58246
 Ion Ratio Lower Upper
 96 100
 61 133.6 0.0 300.4
 98 63.9 0.0 129.0

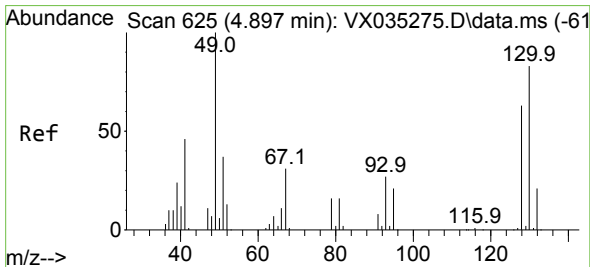
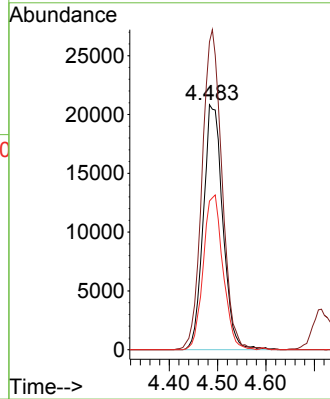
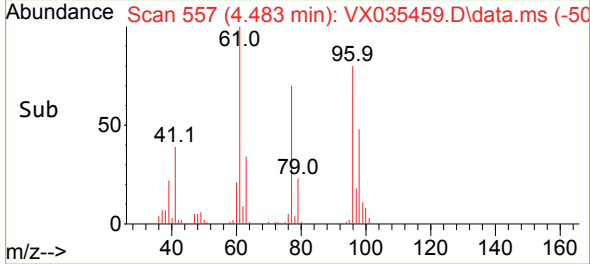

#28
 Bromochloromethane
 Concen: 20.559 ug/l
 RT: 4.897 min Scan# 625
 Delta R.T. 0.000 min
 Lab File: VX035459.D
 Acq: 01 May 2023 23:40

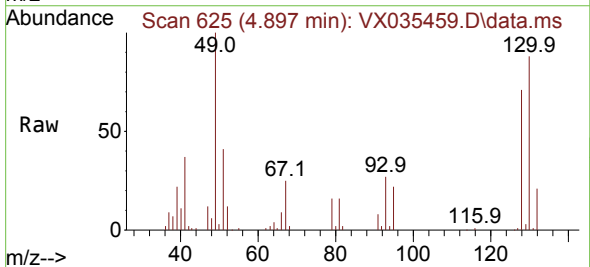

Tgt Ion: 49 Resp: 43282
 Ion Ratio Lower Upper
 49 100
 129 1.9 0.0 4.0
 130 84.9 58.2 87.2

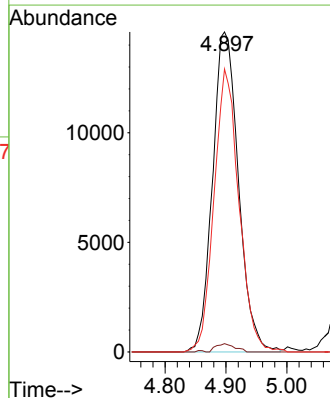
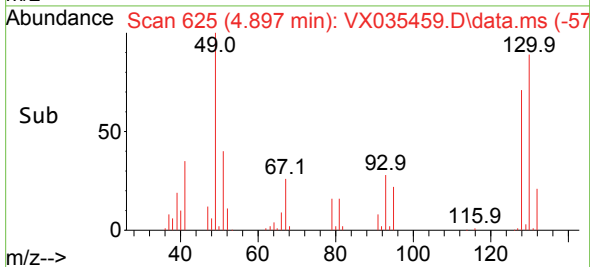

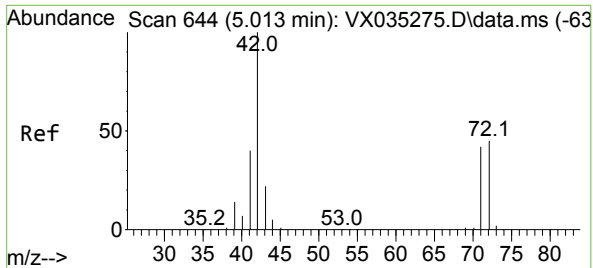

#29
 Tetrahydrofuran
 Concen: 92.394 ug/l
 RT: 5.013 min Scan# 644
 Delta R.T. 0.000 min
 Lab File: VX035459.D
 Acq: 01 May 2023 23:40

Instrument : MSVOA_X
 ClientSampleId : VX0501WBS02

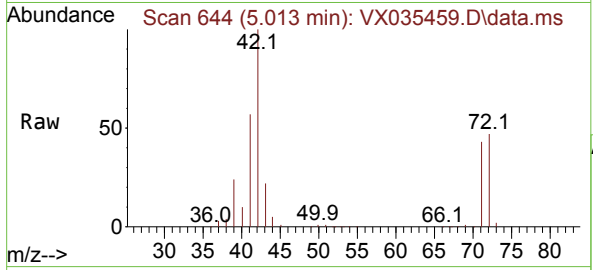

Tgt Ion: 42 Resp: 117461

Ion	Ratio	Lower	Upper
42	100		
72	47.4	34.5	51.7
71	43.5	32.1	48.1

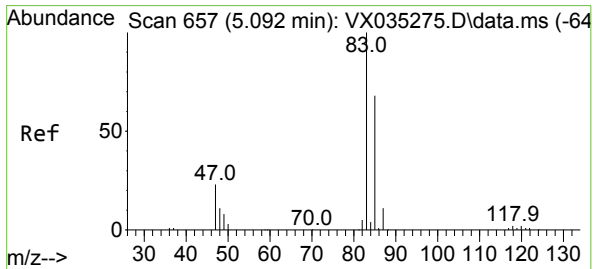
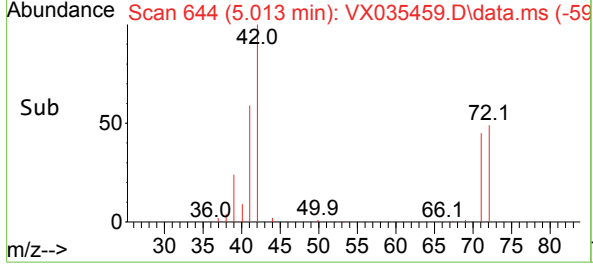
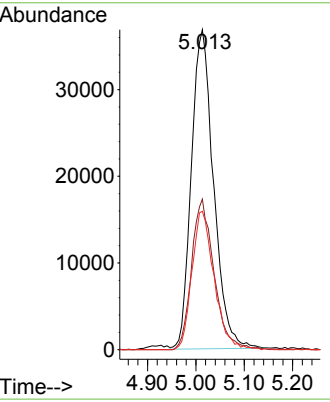

#30
 Chloroform
 Concen: 18.621 ug/l
 RT: 5.093 min Scan# 657
 Delta R.T. 0.001 min
 Lab File: VX035459.D
 Acq: 01 May 2023 23:40

Tgt Ion: 83 Resp: 92865

Ion	Ratio	Lower	Upper
83	100		
85	61.3	50.6	76.0

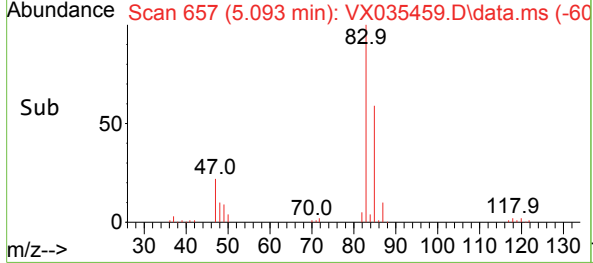
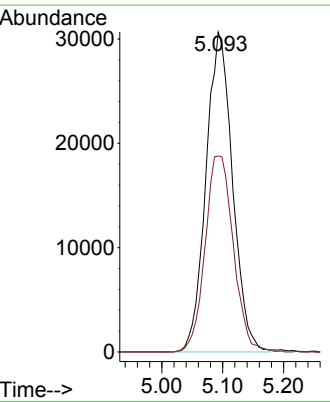
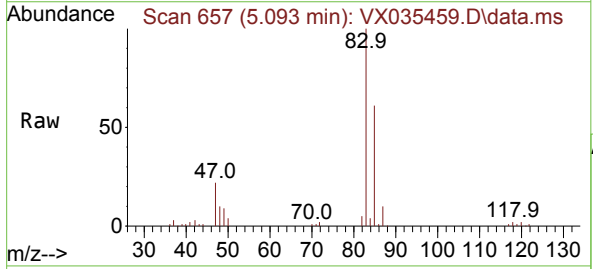

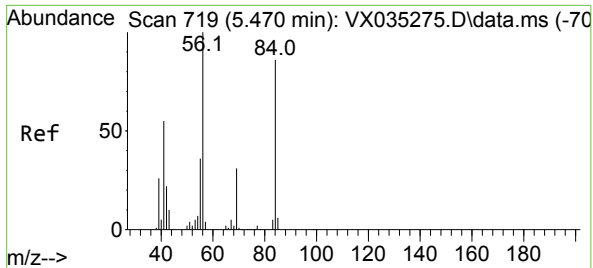

#31
 Cyclohexane
 Concen: 17.229 ug/l
 RT: 5.477 min Scan# 719
 Delta R.T. 0.007 min
 Lab File: VX035459.D
 Acq: 01 May 2023 23:40

Instrument : MSVOA_X
 ClientSampleId : VX0501WBS02

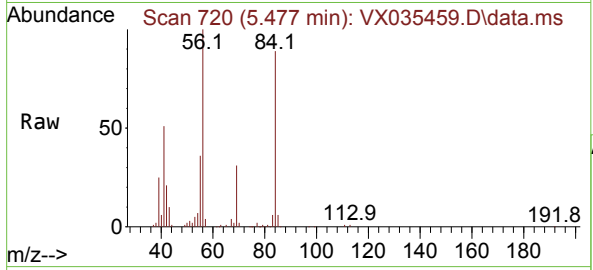

Tgt Ion: 56 Resp: 76456

Ion	Ratio	Lower	Upper
56	100		
69	30.9	23.7	35.5
84	87.9	68.5	102.7

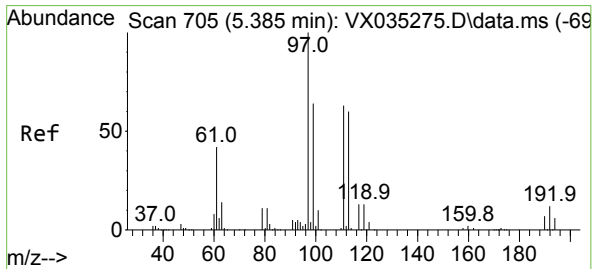
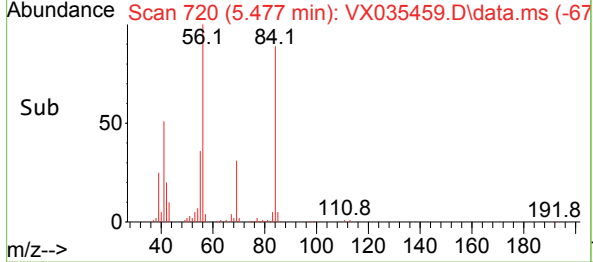
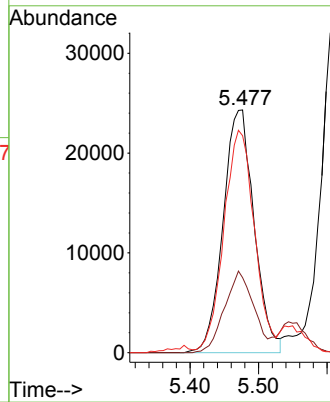

#32
 1,1,1-Trichloroethane
 Concen: 18.450 ug/l
 RT: 5.385 min Scan# 705
 Delta R.T. 0.000 min
 Lab File: VX035459.D
 Acq: 01 May 2023 23:40

Tgt Ion: 97 Resp: 80640

Ion	Ratio	Lower	Upper
97	100		
99	64.5	51.1	76.7
61	40.8	36.5	54.7

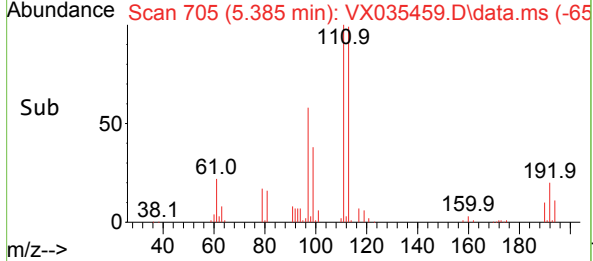
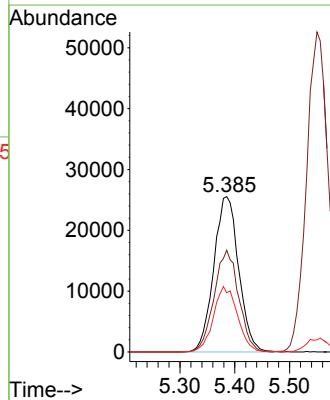
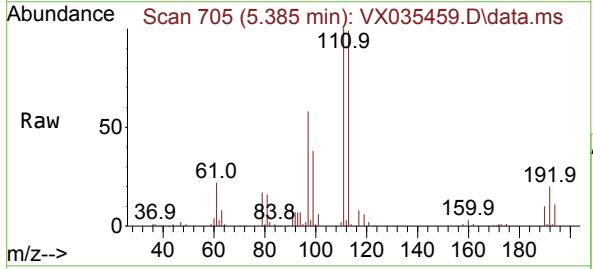

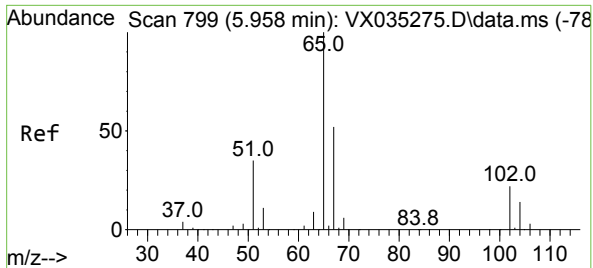

#33
 1,2-Dichloroethane-d4
 Concen: 48.632 ug/l
 RT: 5.952 min Scan# 798
 Delta R.T. -0.006 min
 Lab File: VX035459.D
 Acq: 01 May 2023 23:40

Instrument : MSVOA_X
 ClientSampleId : VX0501WBS02

Tgt Ion: 65 Resp: 152139
 Ion Ratio Lower Upper
 65 100
 67 52.9 0.0 104.0

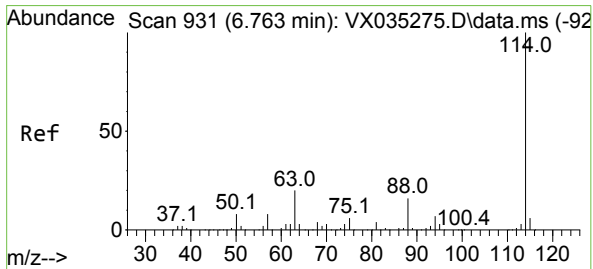
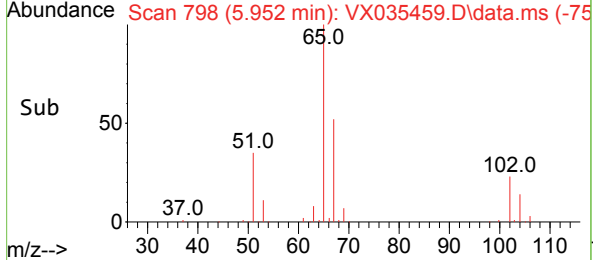
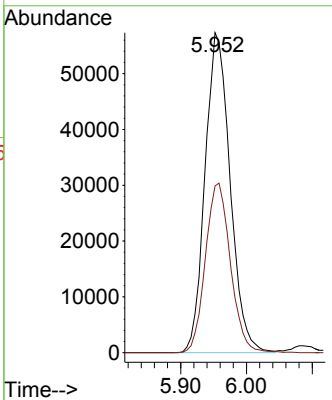
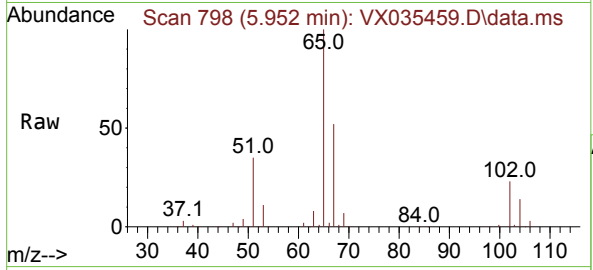

#34
 1,4-Difluorobenzene
 Concen: 50.000 ug/l
 RT: 6.763 min Scan# 931
 Delta R.T. -0.000 min
 Lab File: VX035459.D
 Acq: 01 May 2023 23:40

Tgt Ion: 114 Resp: 413336
 Ion Ratio Lower Upper
 114 100
 63 19.8 0.0 42.2
 88 16.2 0.0 33.2

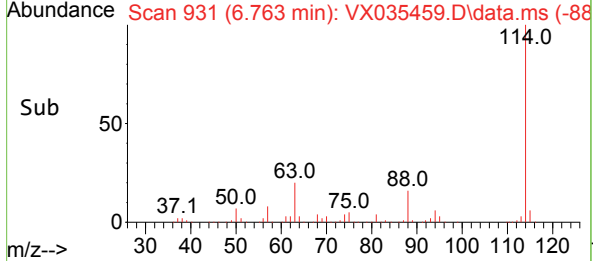
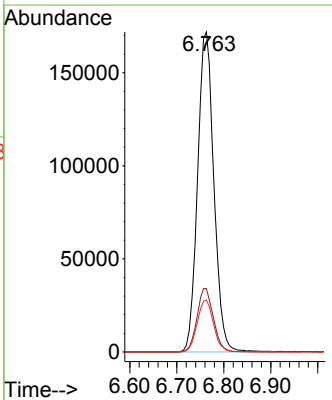
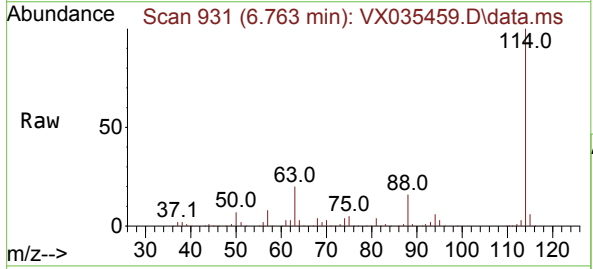

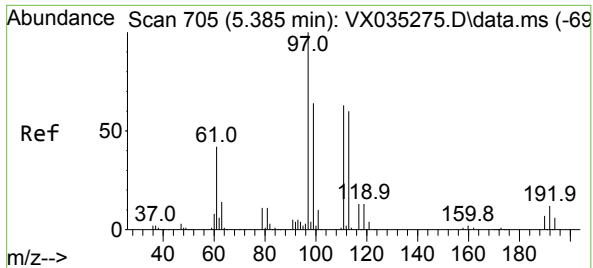

#35
 Dibromofluoromethane
 Concen: 50.526 ug/l
 RT: 5.385 min Scan# 705
 Delta R.T. 0.000 min
 Lab File: VX035459.D
 Acq: 01 May 2023 23:40

Instrument :
 MSVOA_X
 ClientSampleId :
 VX0501WBS02

Tgt Ion:113 Resp: 128180

Ion	Ratio	Lower	Upper
113	100		
111	101.9	83.7	125.5
192	20.6	15.4	23.2

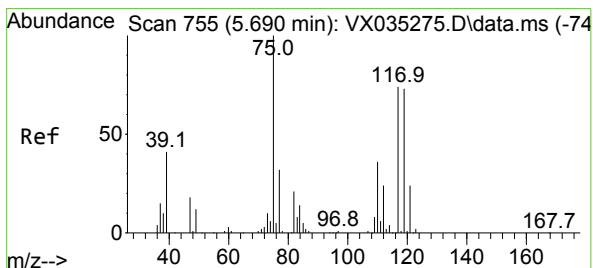
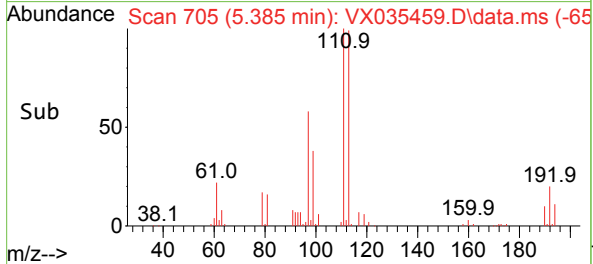
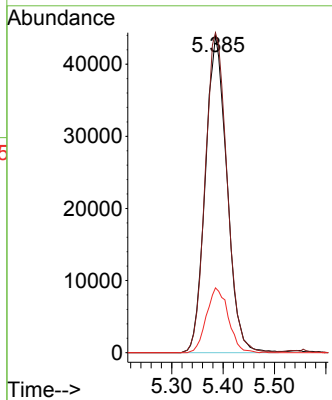
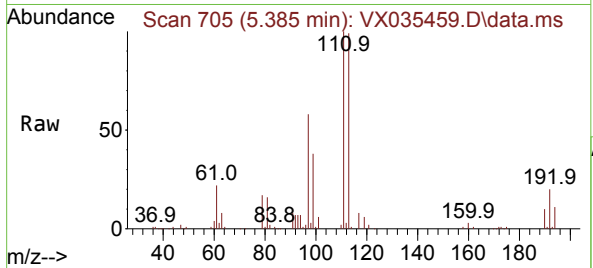

#36
 1,1-Dichloropropene
 Concen: 16.750 ug/l
 RT: 5.690 min Scan# 755
 Delta R.T. 0.000 min
 Lab File: VX035459.D
 Acq: 01 May 2023 23:40

Tgt Ion: 75 Resp: 66351

Ion	Ratio	Lower	Upper
75	100		
110	37.7	17.5	52.5
77	31.4	24.3	36.5

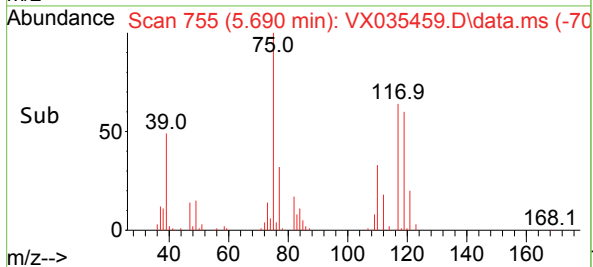
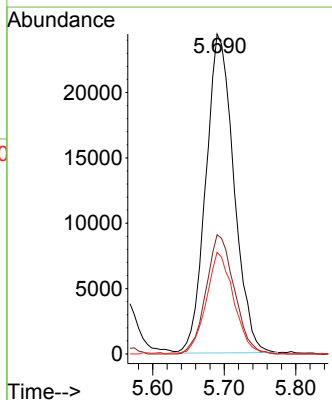
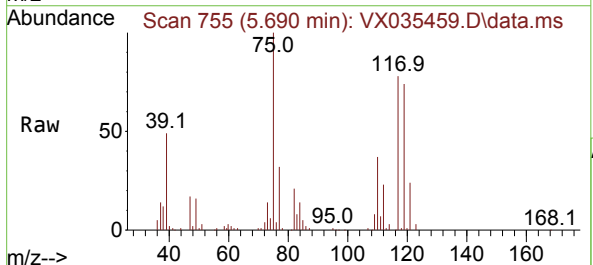

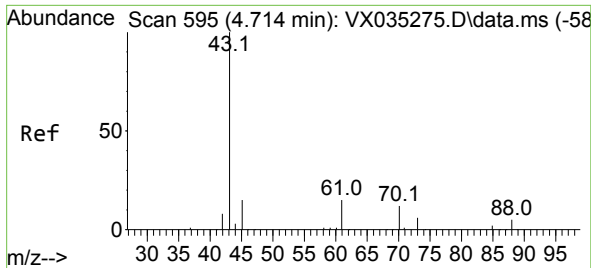

#37
 Ethyl Acetate
 Concen: 19.082 ug/l
 RT: 4.715 min Scan# 595
 Delta R.T. 0.001 min
 Lab File: VX035459.D
 Acq: 01 May 2023 23:40

Instrument : MSVOA_X
 ClientSampleId : VX0501WBS02

Tgt Ion: 43 Resp: 69039

Ion	Ratio	Lower	Upper
43	100		
61	14.2	10.2	15.4
70	12.1	8.2	12.4

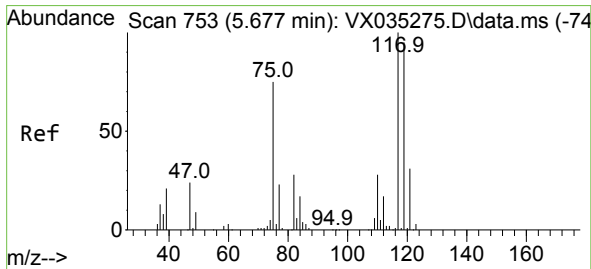
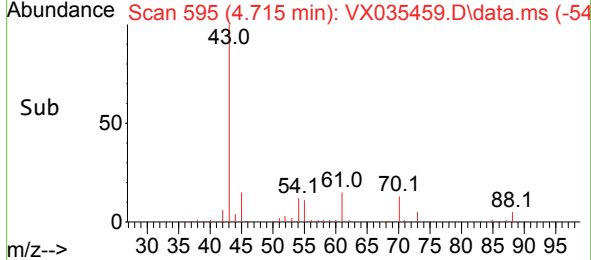
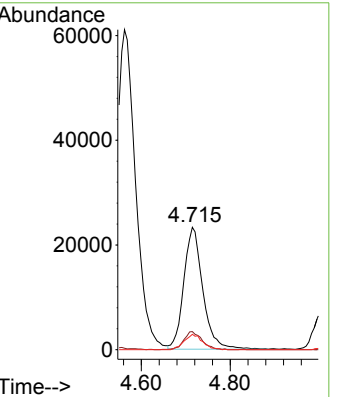
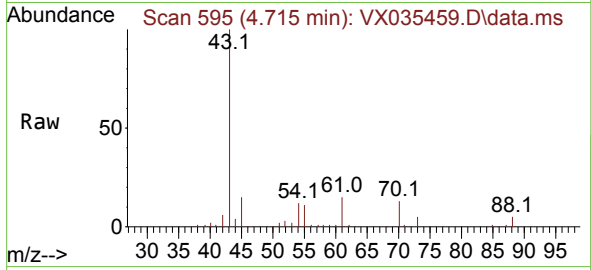

#38
 Carbon Tetrachloride
 Concen: 17.605 ug/l
 RT: 5.678 min Scan# 753
 Delta R.T. 0.001 min
 Lab File: VX035459.D
 Acq: 01 May 2023 23:40

Tgt Ion: 117 Resp: 66203

Ion	Ratio	Lower	Upper
117	100		
119	96.0	76.6	114.8
121	28.7	23.8	35.6

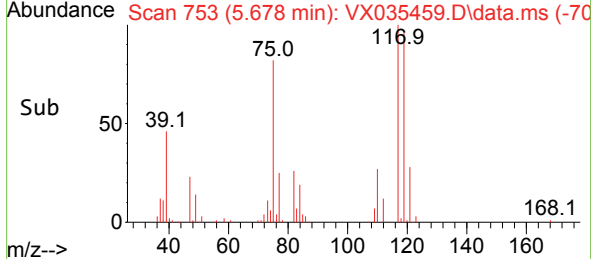
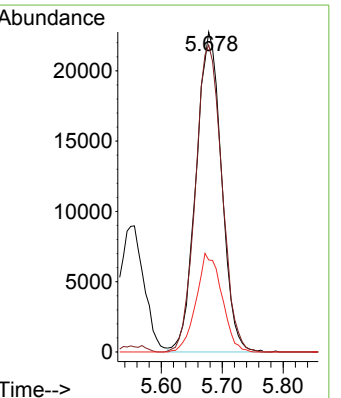
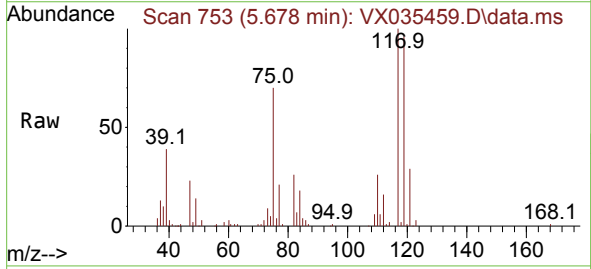

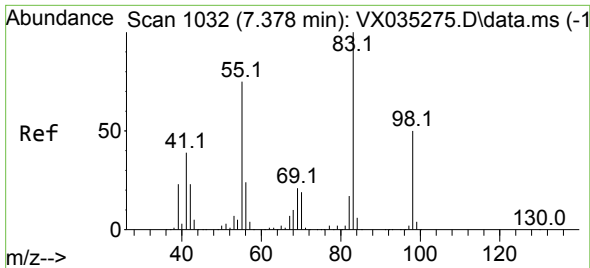

#39
 Methylcyclohexane
 Concen: 16.194 ug/l
 RT: 7.379 min Scan# 1032
 Delta R.T. 0.001 min
 Lab File: VX035459.D
 Acq: 01 May 2023 23:40

Instrument : MSVOA_X
 ClientSampleId : VX0501WBS02

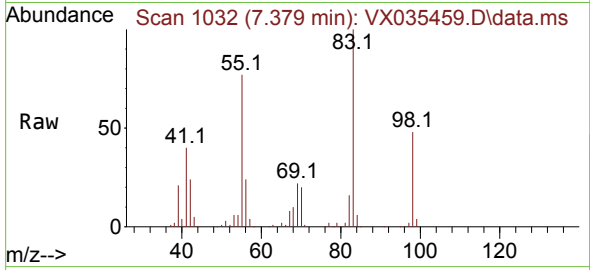

Tgt Ion: 83 Resp: 78083
 Ion Ratio Lower Upper
 83 100
 55 76.7 60.5 90.7
 98 48.4 40.4 60.6

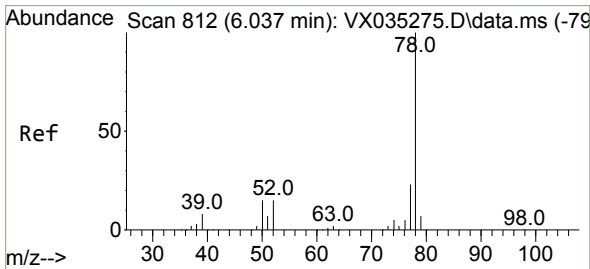
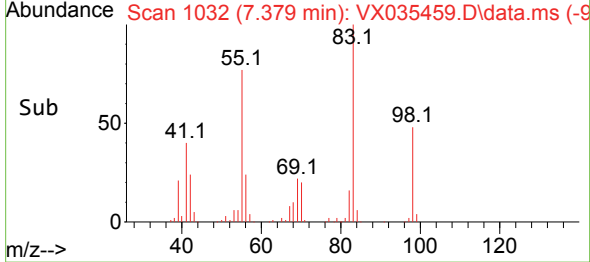
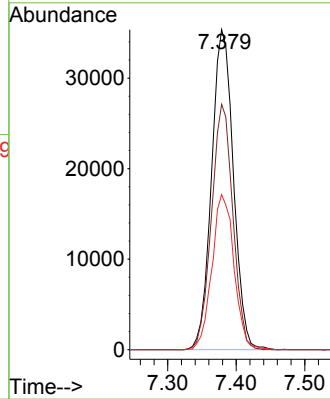

#40
 Benzene
 Concen: 17.676 ug/l
 RT: 6.037 min Scan# 812
 Delta R.T. 0.000 min
 Lab File: VX035459.D
 Acq: 01 May 2023 23:40

Tgt Ion: 78 Resp: 200861
 Ion Ratio Lower Upper
 78 100
 77 24.1 19.0 28.4

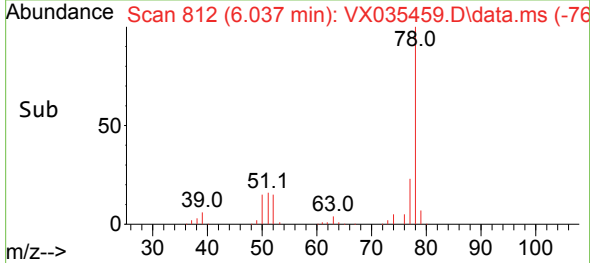
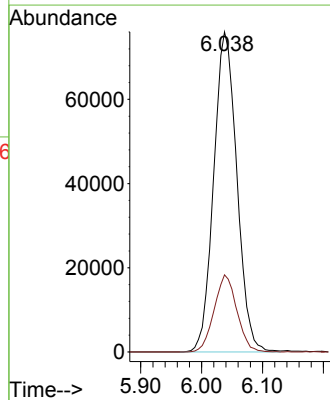
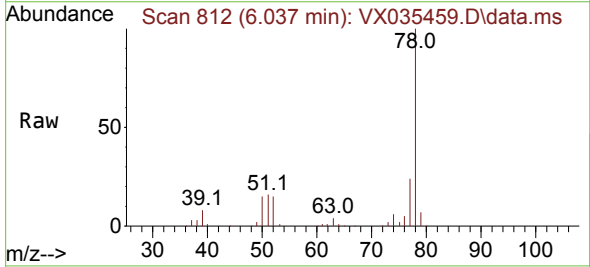

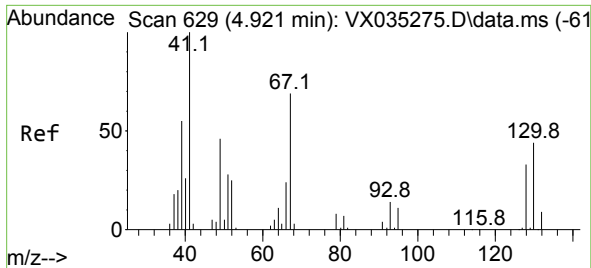

#41
 Methacrylonitrile
 Concen: 19.289 ug/l
 RT: 4.922 min Scan# 61
 Delta R.T. 0.001 min
 Lab File: VX035459.D
 Acq: 01 May 2023 23:40

Instrument :
 MSVOA_X
 ClientSampleId :
 VX0501WBS02

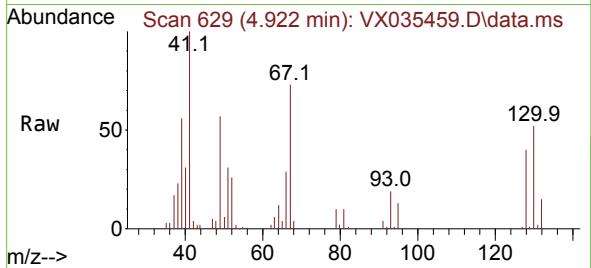

Tgt Ion: 41 Resp: 39988

Ion	Ratio	Lower	Upper
41	100		
39	51.8	45.0	67.6
67	72.5	55.6	83.4
52	29.8	23.2	34.8

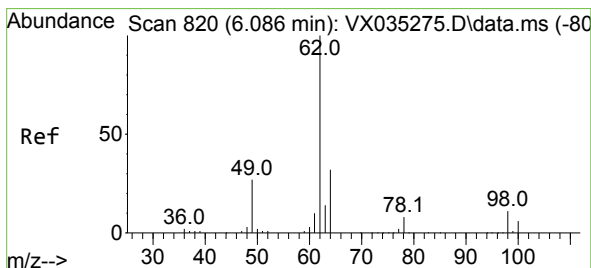
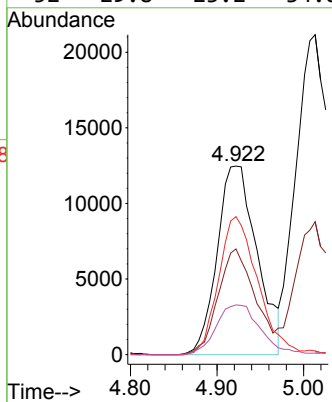
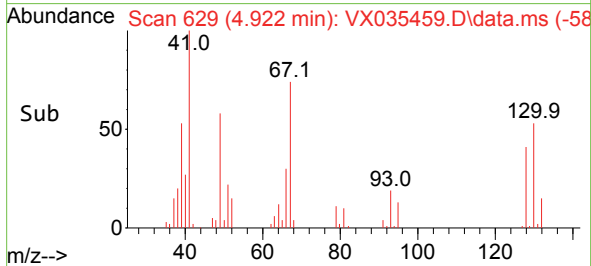

#42
 1,2-Dichloroethane
 Concen: 18.070 ug/l
 RT: 6.086 min Scan# 820
 Delta R.T. 0.000 min
 Lab File: VX035459.D
 Acq: 01 May 2023 23:40

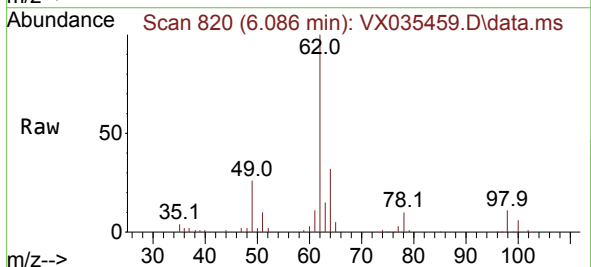

Tgt Ion: 62 Resp: 73213

Ion	Ratio	Lower	Upper
62	100		
98	10.1	0.0	18.0

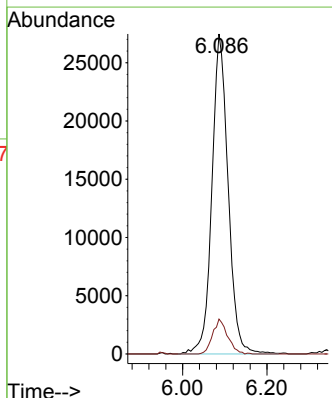
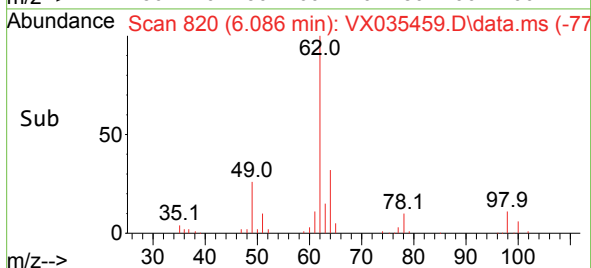

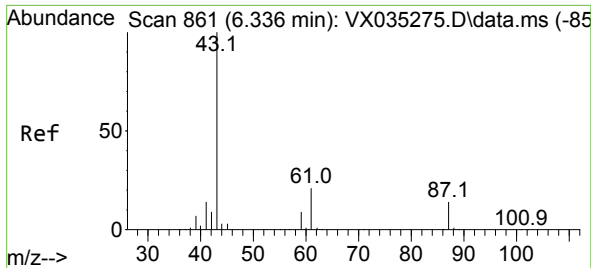

#43
 Isopropyl Acetate
 Concen: 18.217 ug/l
 RT: 6.342 min Scan# 80
 Delta R.T. 0.006 min
 Lab File: VX035459.D
 Acq: 01 May 2023 23:40

Instrument :
 MSVOA_X
 ClientSampleId :
 VX0501WBS02

Tgt Ion: 43 Resp: 110747
 Ion Ratio Lower Upper
 43 100
 61 20.9 15.2 22.8
 87 14.5 9.8 14.8

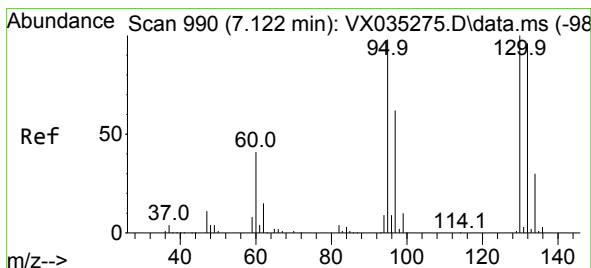
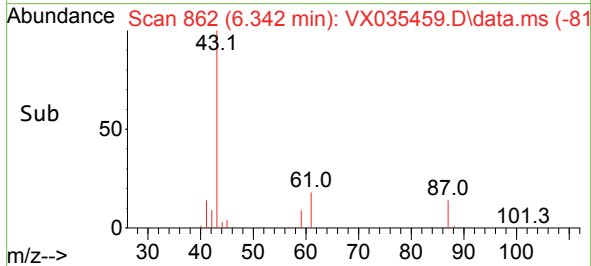
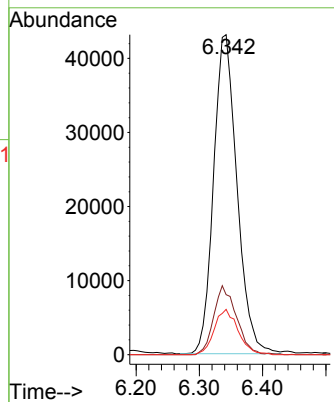
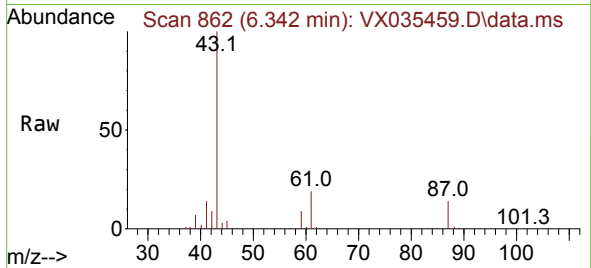

#44
 Trichloroethene
 Concen: 18.041 ug/l
 RT: 7.123 min Scan# 990
 Delta R.T. 0.001 min
 Lab File: VX035459.D
 Acq: 01 May 2023 23:40

Tgt Ion:130 Resp: 56477
 Ion Ratio Lower Upper
 130 100
 95 99.6 0.0 198.4

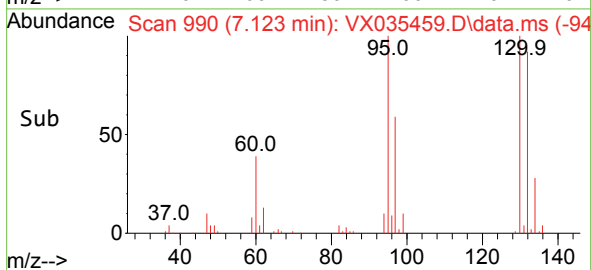
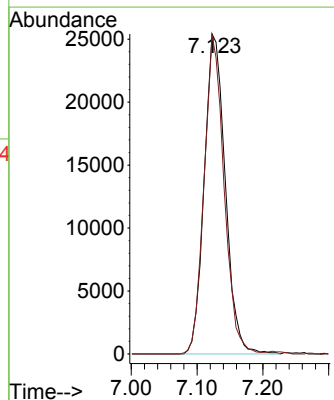
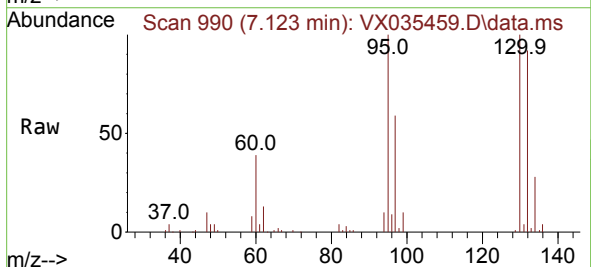

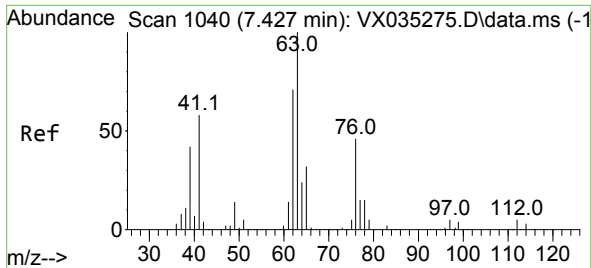

#45
 1,2-Dichloropropane
 Concen: 18.168 ug/l
 RT: 7.427 min Scan# 1040
 Delta R.T. 0.000 min
 Lab File: VX035459.D
 Acq: 01 May 2023 23:40

Instrument : MSVOA_X
 ClientSampleId : VX0501WBS02

Tgt Ion: 63 Resp: 52048
 Ion Ratio Lower Upper
 63 100
 65 30.6 24.6 37.0

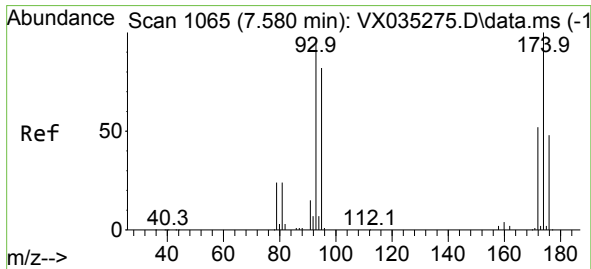
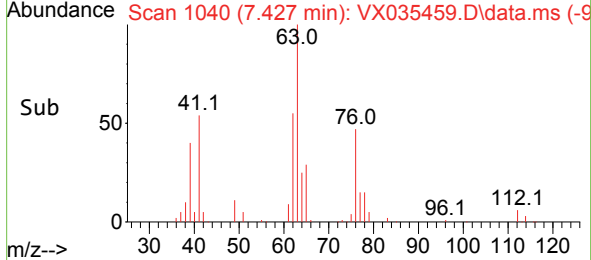
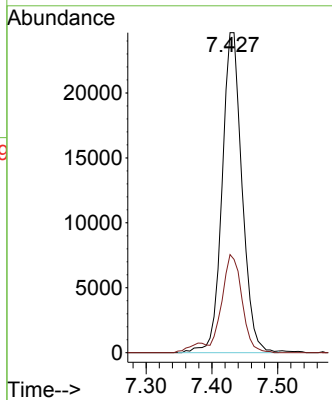
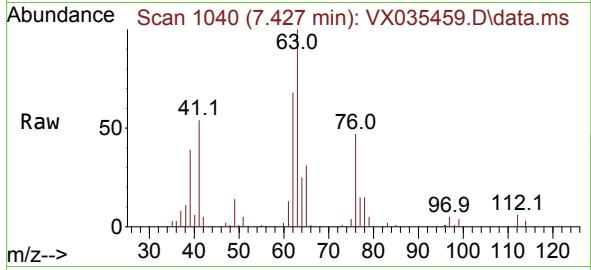

#46
 Dibromomethane
 Concen: 18.002 ug/l
 RT: 7.580 min Scan# 1065
 Delta R.T. -0.000 min
 Lab File: VX035459.D
 Acq: 01 May 2023 23:40

Tgt Ion: 93 Resp: 35417
 Ion Ratio Lower Upper
 93 100
 95 82.4 66.9 100.3
 174 107.1 75.4 113.0

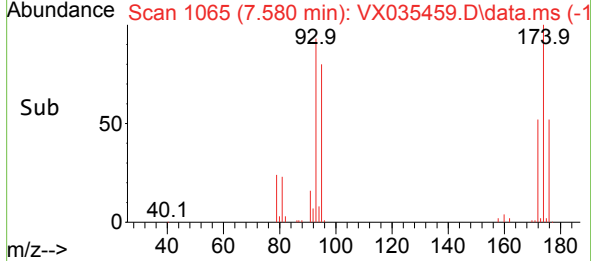
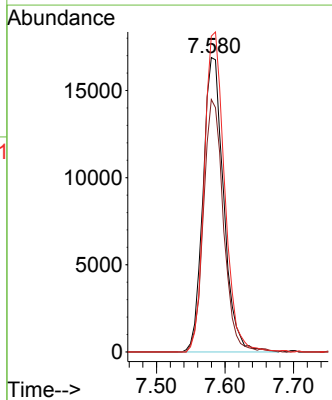
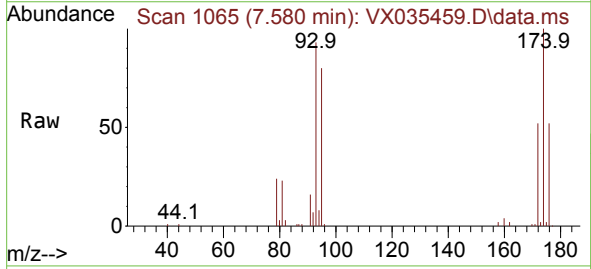

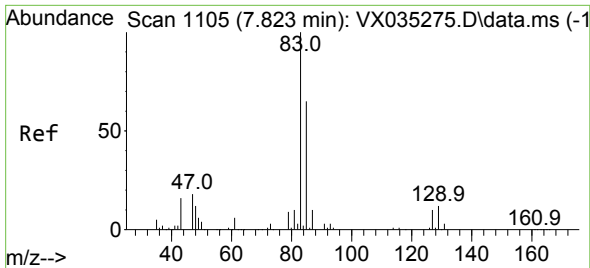

#47
 Bromodichloromethane
 Concen: 17.895 ug/l
 RT: 7.824 min Scan# 1105
 Delta R.T. 0.001 min
 Lab File: VX035459.D
 Acq: 01 May 2023 23:40

Instrument : MSVOA_X
 ClientSampleId : VX0501WBS02

Tgt Ion	Resp	Lower	Upper
83	64864	100	100
85	65.6	52.2	78.4
127	8.4	6.6	9.8

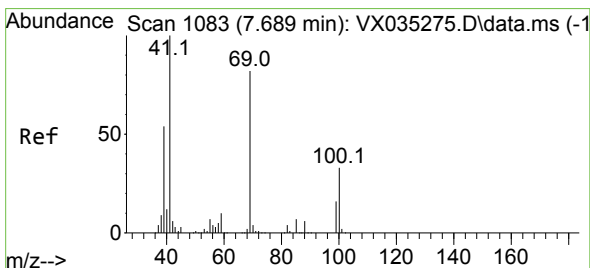
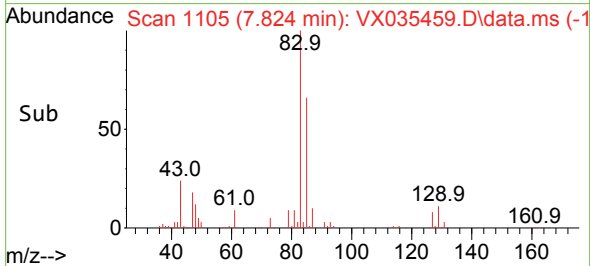
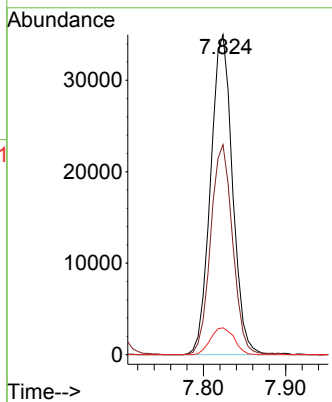
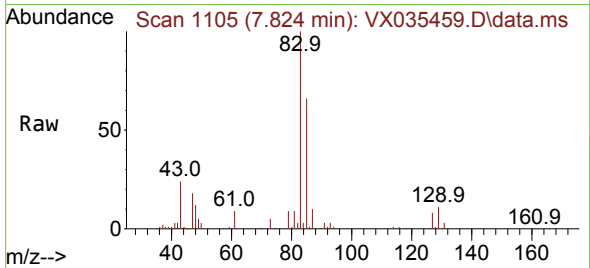

#48
 Methyl methacrylate
 Concen: 18.534 ug/l
 RT: 7.690 min Scan# 1083
 Delta R.T. 0.001 min
 Lab File: VX035459.D
 Acq: 01 May 2023 23:40

Tgt Ion	Resp	Lower	Upper
41	55270	100	100
69	86.3	62.2	93.4
39	55.3	47.7	71.5

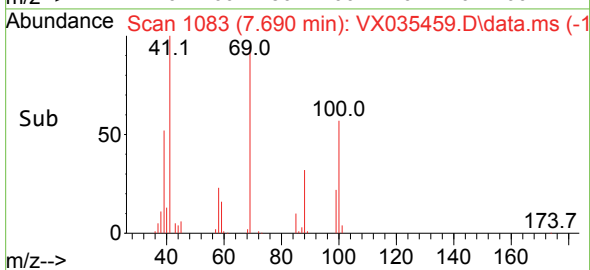
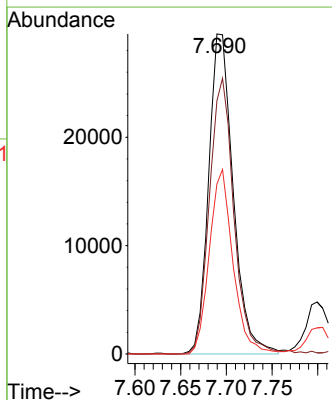
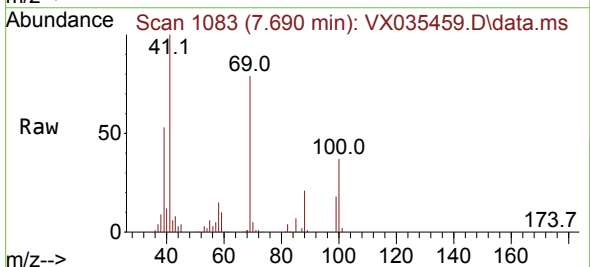

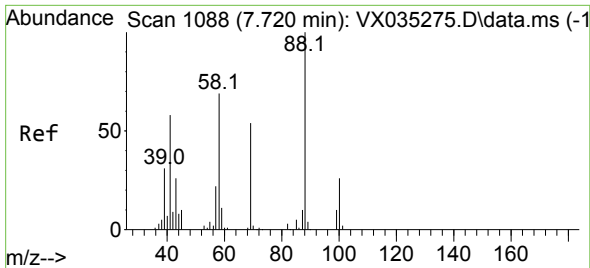

#49
 1,4-Dioxane
 Concen: 374.332 ug/l
 RT: 7.708 min Scan# 1086
 Delta R.T. -0.012 min
 Lab File: VX035459.D
 Acq: 01 May 2023 23:40

Instrument : MSVOA_X
 ClientSampleId : VX0501WBS02

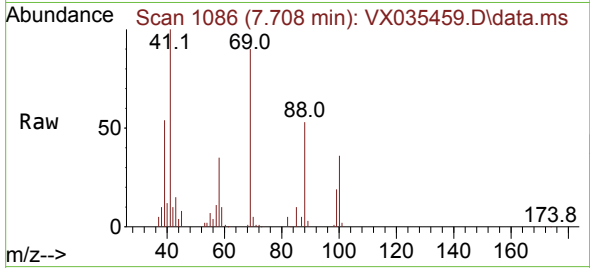

Tgt Ion: 88 Resp: 27210
 Ion Ratio Lower Upper
 88 100
 43 30.2 27.7 41.5
 58 67.5 56.8 85.2

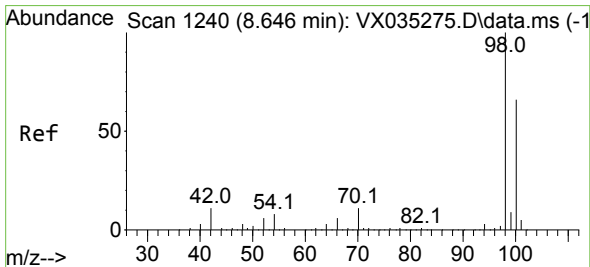
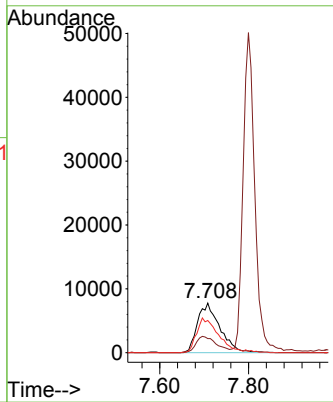
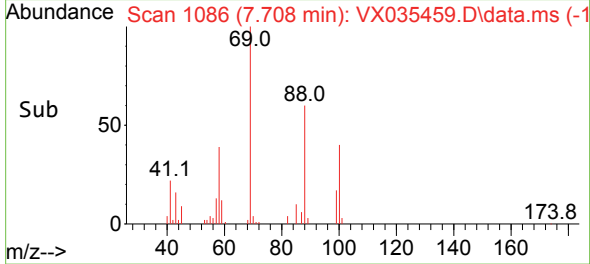

#50
 Toluene-d8
 Concen: 48.971 ug/l
 RT: 8.647 min Scan# 1240
 Delta R.T. 0.001 min
 Lab File: VX035459.D
 Acq: 01 May 2023 23:40

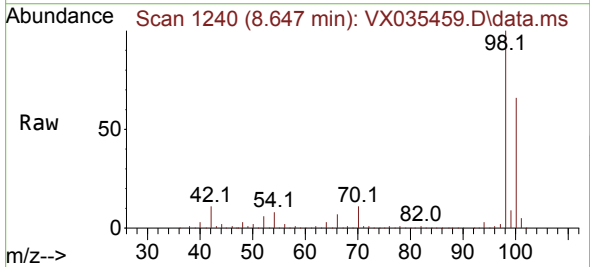

Tgt Ion: 98 Resp: 468662
 Ion Ratio Lower Upper
 98 100
 100 66.5 52.5 78.7

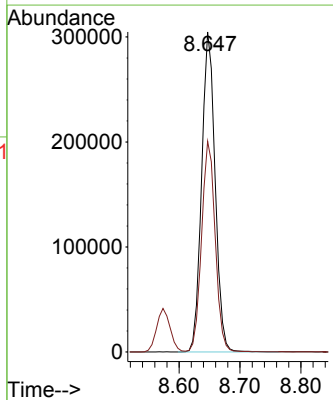
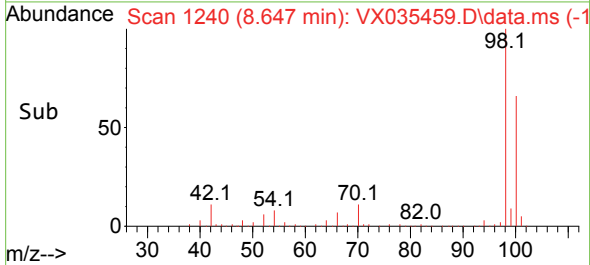

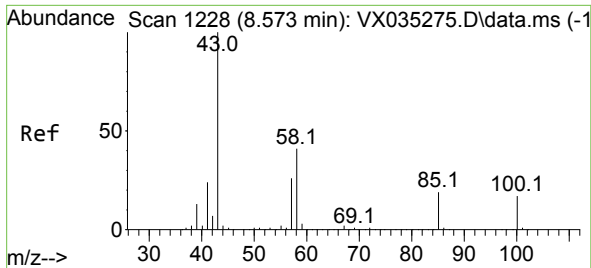

#51
 4-Methyl-2-Pentanone
 Concen: 95.610 ug/l
 RT: 8.574 min Scan# 11
 Delta R.T. 0.001 min
 Lab File: VX035459.D
 Acq: 01 May 2023 23:40

Instrument :
 MSVOA_X
 ClientSampleId :
 VX0501WBS02

Tgt Ion: 43 Resp: 357098
 Ion Ratio Lower Upper
 43 100
 58 41.0 30.6 46.0

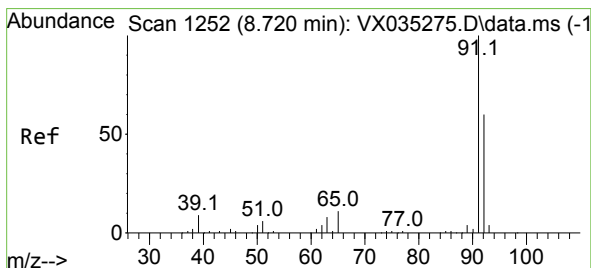
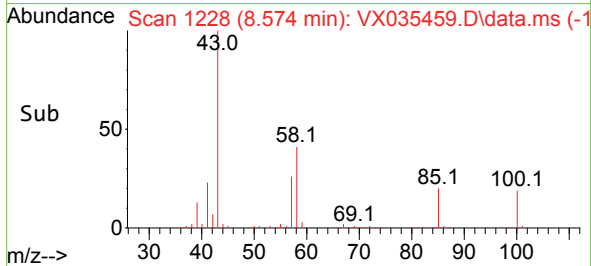
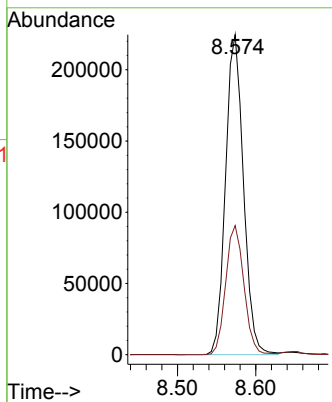
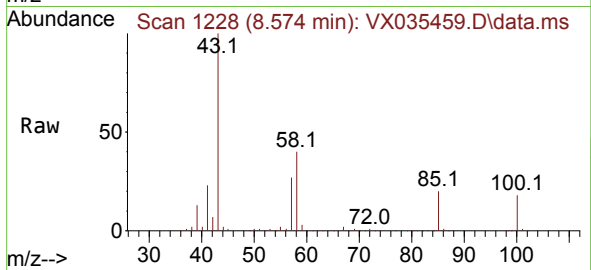

#52
 Toluene
 Concen: 18.109 ug/l
 RT: 8.720 min Scan# 1252
 Delta R.T. -0.000 min
 Lab File: VX035459.D
 Acq: 01 May 2023 23:40

Tgt Ion: 92 Resp: 130440
 Ion Ratio Lower Upper
 92 100
 91 167.5 136.8 205.2

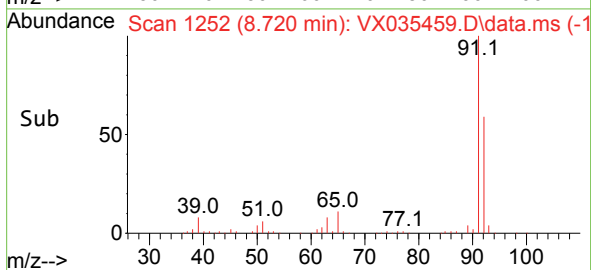
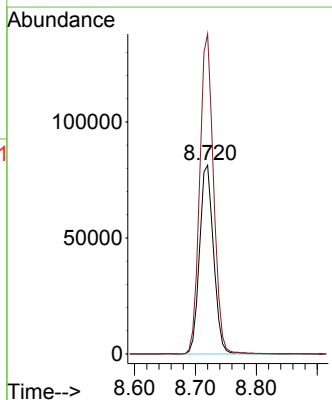
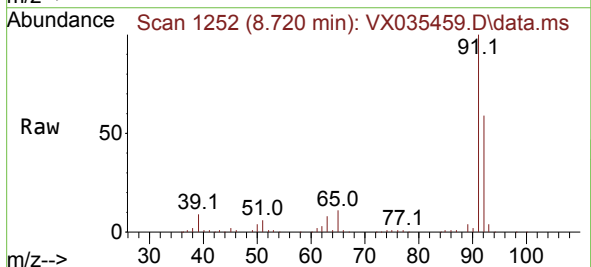

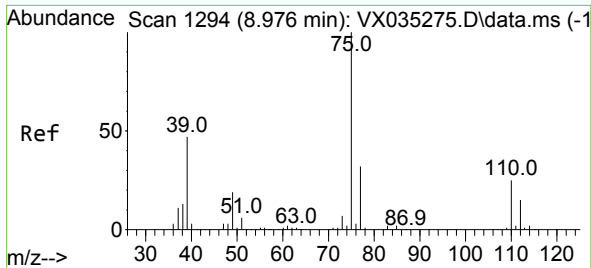

#53
 t-1,3-Dichloropropene
 Concen: 17.954 ug/l
 RT: 8.976 min Scan# 1194
 Delta R.T. -0.000 min
 Lab File: VX035459.D
 Acq: 01 May 2023 23:40

Instrument : MSVOA_X
 ClientSampleId : VX0501WBS02

Tgt Ion: 75 Resp: 67965
 Ion Ratio Lower Upper
 75 100
 77 31.2 25.4 38.2

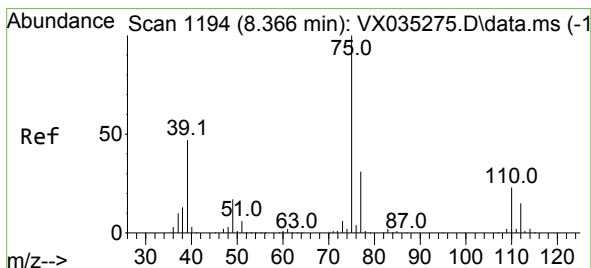
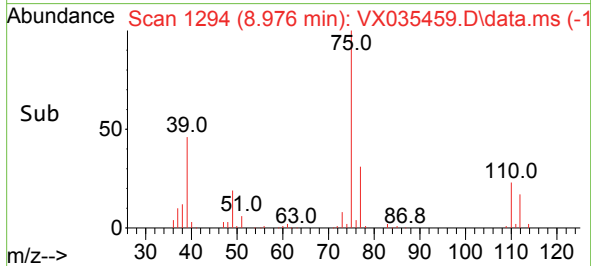
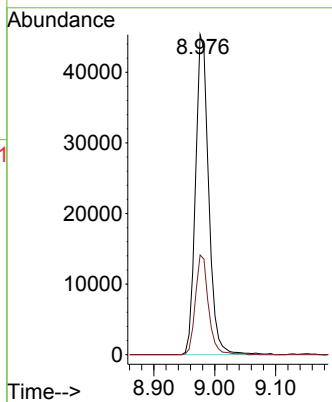
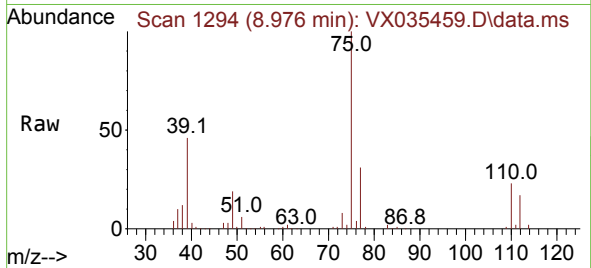

#54
 cis-1,3-Dichloropropene
 Concen: 17.893 ug/l
 RT: 8.366 min Scan# 1194
 Delta R.T. 0.000 min
 Lab File: VX035459.D
 Acq: 01 May 2023 23:40

Tgt Ion: 75 Resp: 76560
 Ion Ratio Lower Upper
 75 100
 77 32.5 25.0 37.4
 39 48.5 44.6 66.8

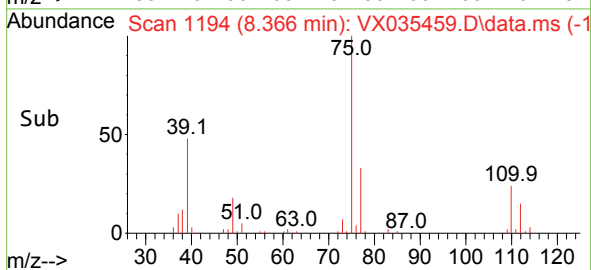
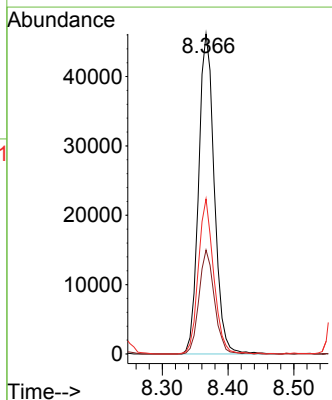
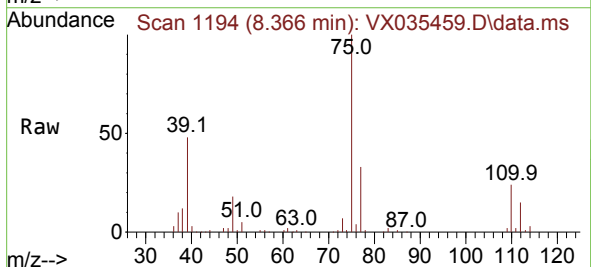

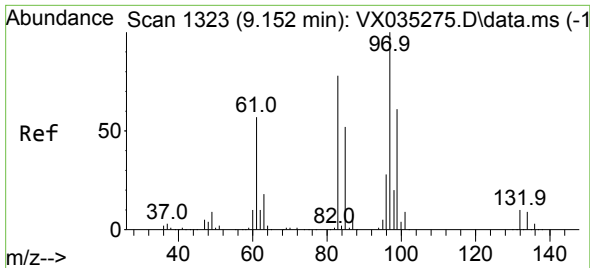

#55
 1,1,2-Trichloroethane
 Concen: 18.675 ug/l
 RT: 9.153 min Scan# 11
 Delta R.T. 0.001 min
 Lab File: VX035459.D
 Acq: 01 May 2023 23:40

Instrument :
 MSVOA_X
 ClientSampleId :
 VX0501WBS02

Tgt Ion: 97 Resp: 53626

Ion	Ratio	Lower	Upper
97	100		
83	81.6	69.7	104.5
85	52.6	43.7	65.5
99	63.6	49.7	74.5

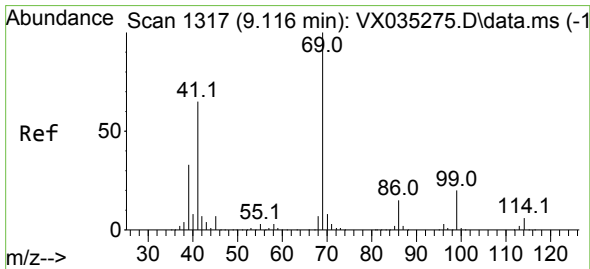
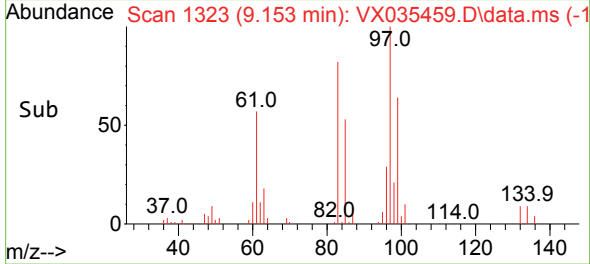
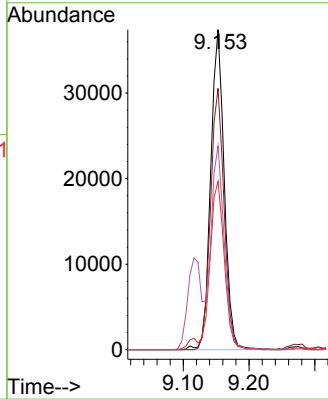
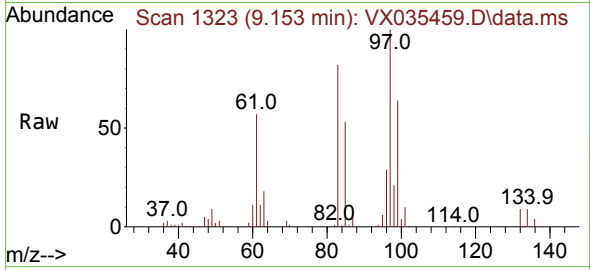

#56
 Ethyl methacrylate
 Concen: 19.058 ug/l
 RT: 9.116 min Scan# 1317
 Delta R.T. 0.000 min
 Lab File: VX035459.D
 Acq: 01 May 2023 23:40

Tgt Ion: 69 Resp: 81523

Ion	Ratio	Lower	Upper
69	100		
41	65.0	57.4	86.0
39	33.0	33.7	50.5

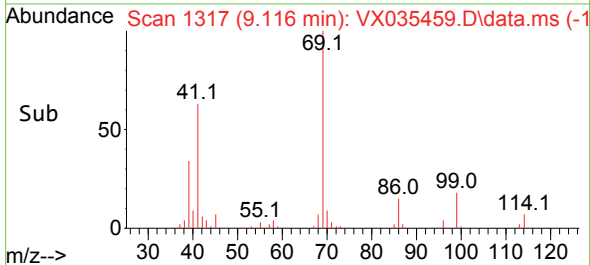
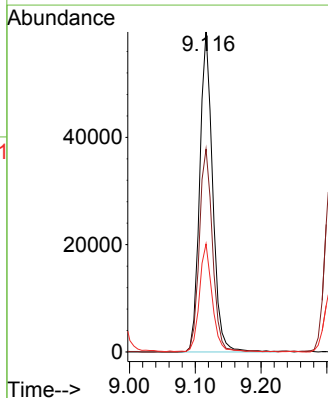
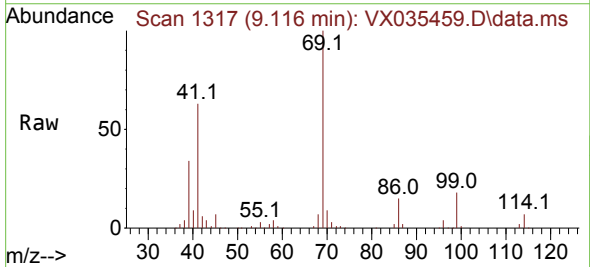

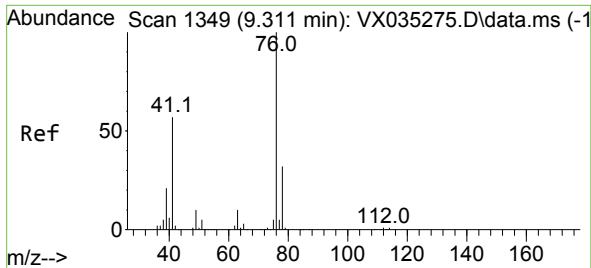

#57
 1,3-Dichloropropane
 Concen: 18.430 ug/l
 RT: 9.305 min Scan# 111
 Delta R.T. -0.006 min
 Lab File: VX035459.D
 Acq: 01 May 2023 23:40

Instrument : MSVOA_X
 ClientSampleId : VX0501WBS02

Tgt Ion: 76 Resp: 90517
 Ion Ratio Lower Upper
 76 100
 78 32.0 25.8 38.8

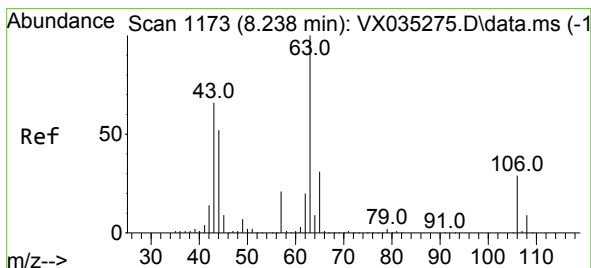
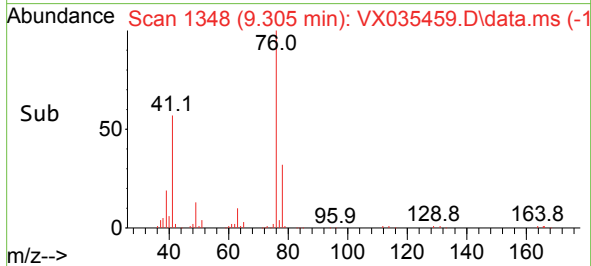
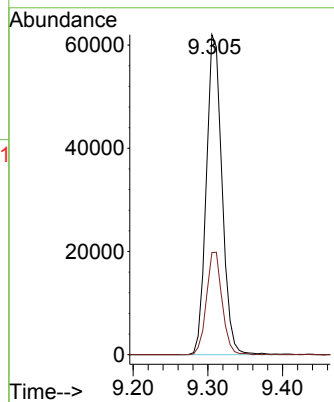
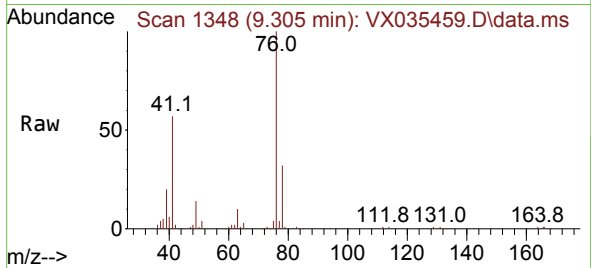

#58
 2-Chloroethyl Vinyl ether
 Concen: 85.289 ug/l
 RT: 8.238 min Scan# 1173
 Delta R.T. 0.000 min
 Lab File: VX035459.D
 Acq: 01 May 2023 23:40

Tgt Ion: 63 Resp: 182420
 Ion Ratio Lower Upper
 63 100
 106 31.0 22.2 33.2

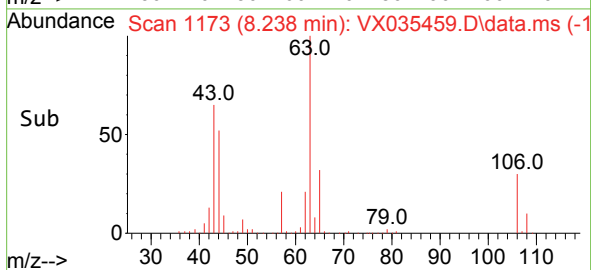
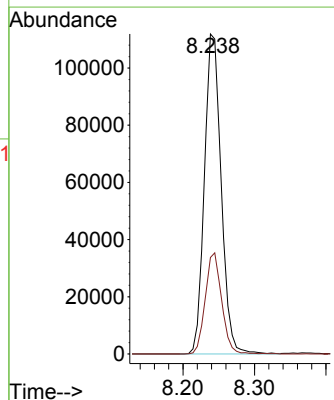
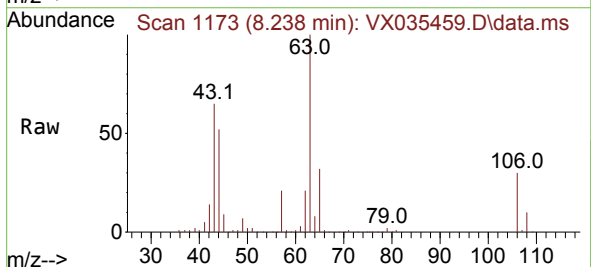

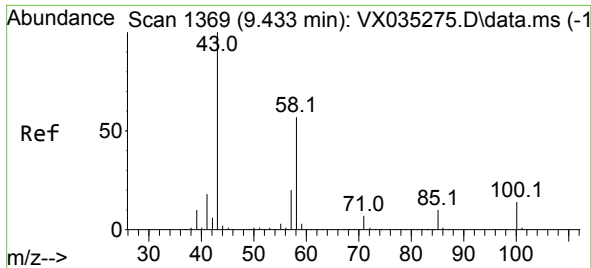

#59
 2-Hexanone
 Concen: 94.835 ug/l
 RT: 9.433 min Scan# 1369
 Delta R.T. 0.000 min
 Lab File: VX035459.D
 Acq: 01 May 2023 23:40

Instrument : MSVOA_X
 ClientSampleId : VX0501WBS02

Tgt Ion: 43 Resp: 266095
 Ion Ratio Lower Upper
 43 100
 58 57.3 26.3 78.9

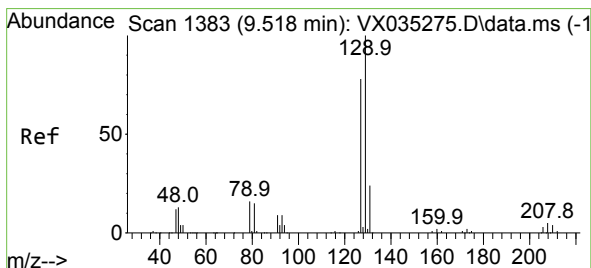
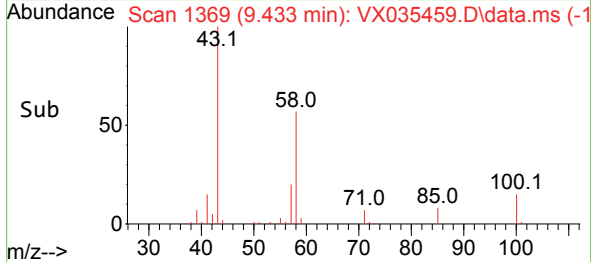
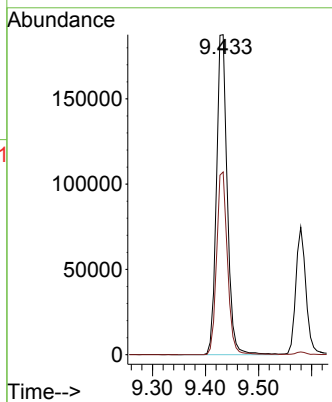
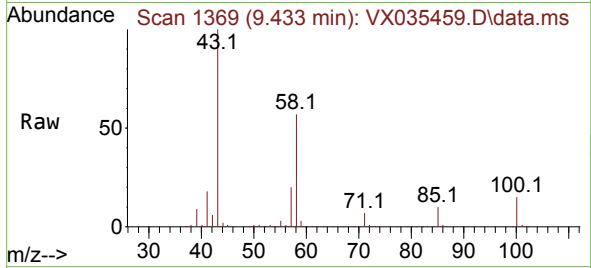

#60
 Dibromochloromethane
 Concen: 18.633 ug/l
 RT: 9.519 min Scan# 1383
 Delta R.T. 0.001 min
 Lab File: VX035459.D
 Acq: 01 May 2023 23:40

Tgt Ion: 129 Resp: 51264
 Ion Ratio Lower Upper
 129 100
 127 76.5 39.0 117.0

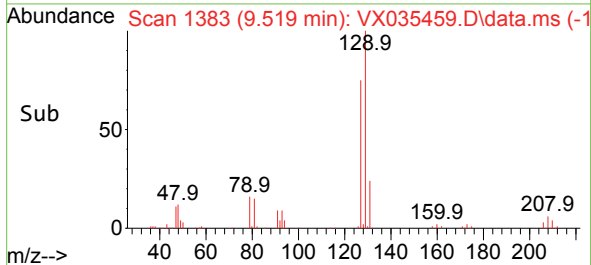
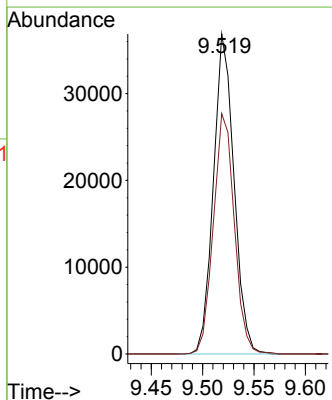
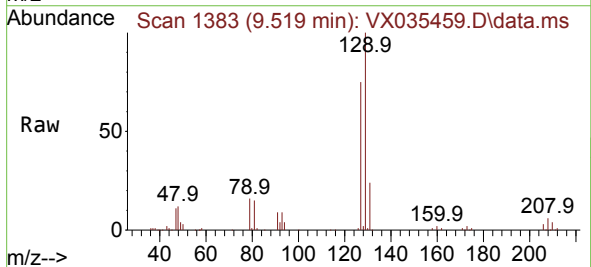

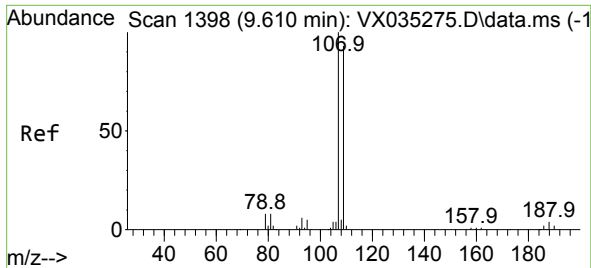

#61
 1,2-Dibromoethane
 Concen: 18.637 ug/l
 RT: 9.610 min Scan# 1398
 Delta R.T. 0.000 min
 Lab File: VX035459.D
 Acq: 01 May 2023 23:40

Instrument : MSVOA_X
 ClientSampleId : VX0501WBS02

Tgt Ion:107 Resp: 55169
 Ion Ratio Lower Upper
 107 100
 109 93.1 75.3 112.9

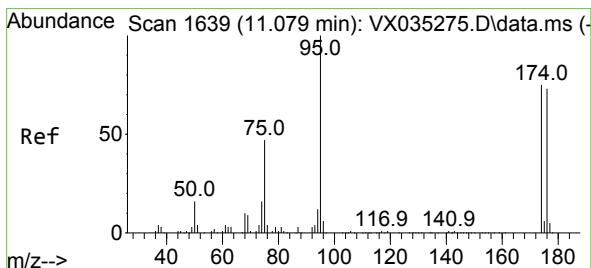
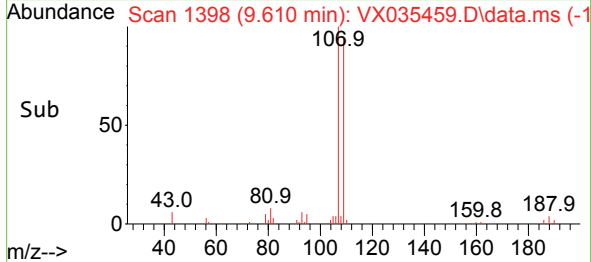
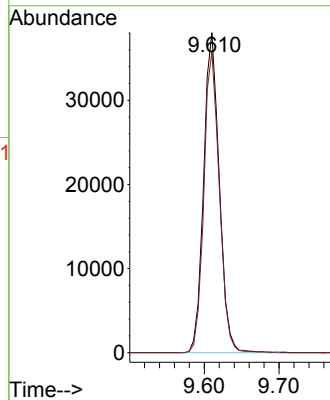
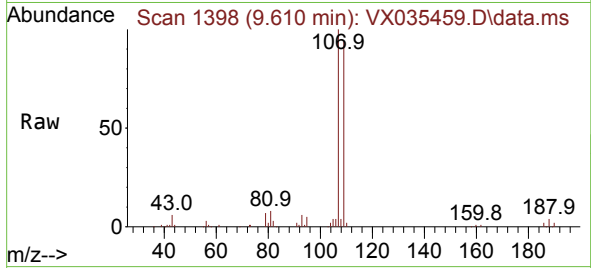

#62
 4-Bromofluorobenzene
 Concen: 49.609 ug/l
 RT: 11.079 min Scan# 1639
 Delta R.T. 0.000 min
 Lab File: VX035459.D
 Acq: 01 May 2023 23:40

Tgt Ion: 95 Resp: 178598
 Ion Ratio Lower Upper
 95 100
 174 79.5 0.0 147.4
 176 76.5 0.0 140.6

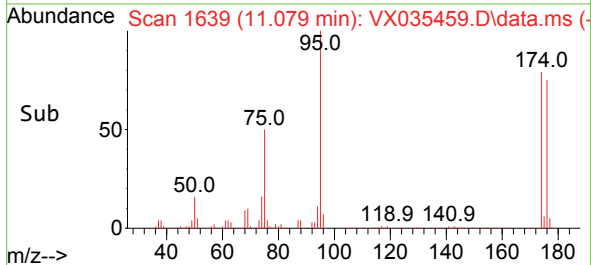
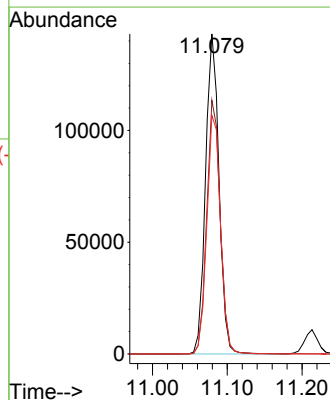
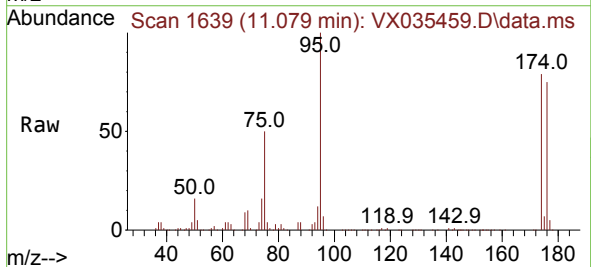

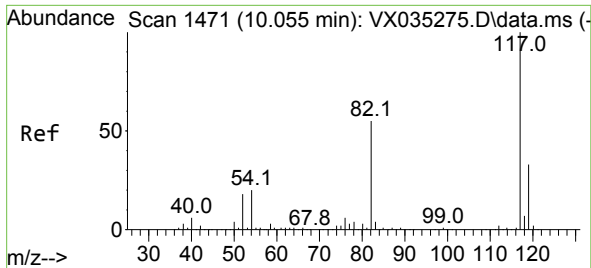

#63
 Chlorobenzene-d5
 Concen: 50.000 ug/l
 RT: 10.055 min Scan# 14
 Delta R.T. 0.000 min
 Lab File: VX035459.D
 Acq: 01 May 2023 23:40

Instrument :
 MSVOA_X
 ClientSampleId :
 VX0501WBS02

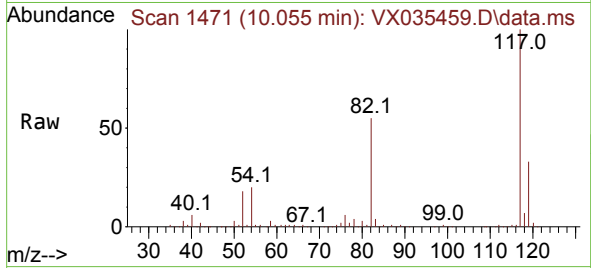

Tgt Ion:117 Resp: 367476

Ion	Ratio	Lower	Upper
117	100		
82	55.0	45.0	67.4
119	32.6	26.0	39.0

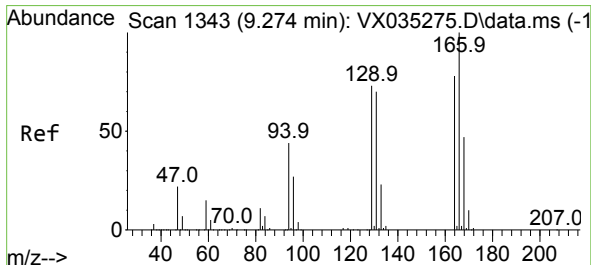
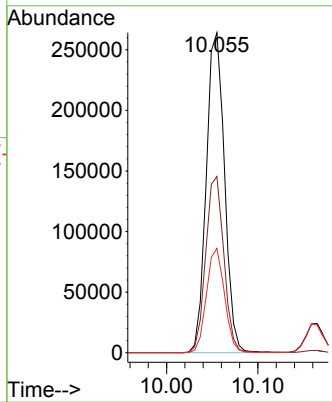
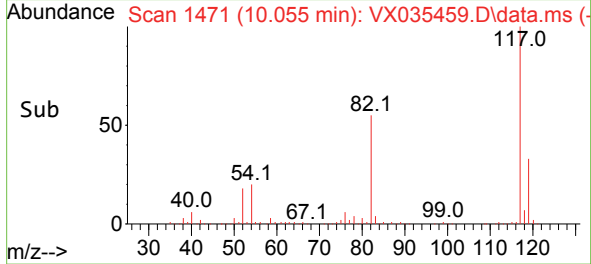

#64
 Tetrachloroethene
 Concen: 17.790 ug/l
 RT: 9.275 min Scan# 1343
 Delta R.T. 0.001 min
 Lab File: VX035459.D
 Acq: 01 May 2023 23:40

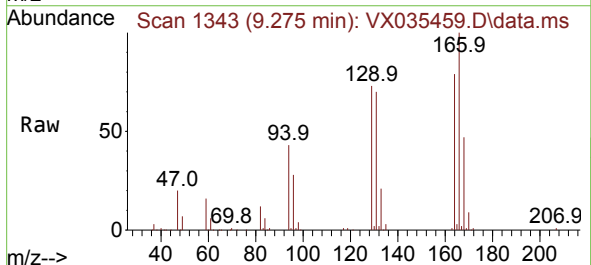

Tgt Ion:164 Resp: 50056

Ion	Ratio	Lower	Upper
164	100		
166	126.2	102.7	154.1
129	92.1	75.6	113.4
131	88.2	73.7	110.5

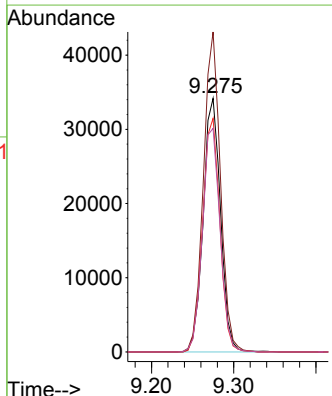
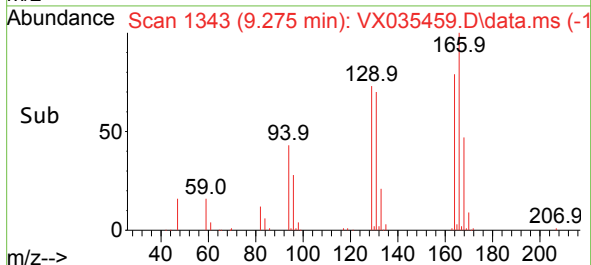

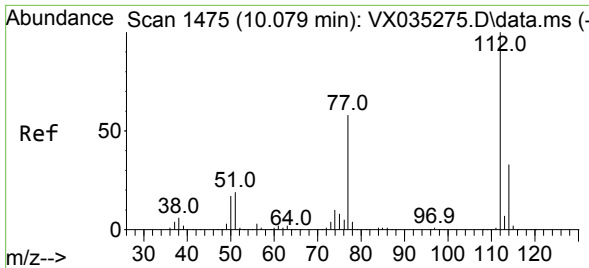

#65
 Chlorobenzene
 Concen: 17.676 ug/l
 RT: 10.079 min Scan# 1475
 Delta R.T. 0.000 min
 Lab File: VX035459.D
 Acq: 01 May 2023 23:40

Instrument : MSVOA_X
 ClientSampleId : VX0501WBS02

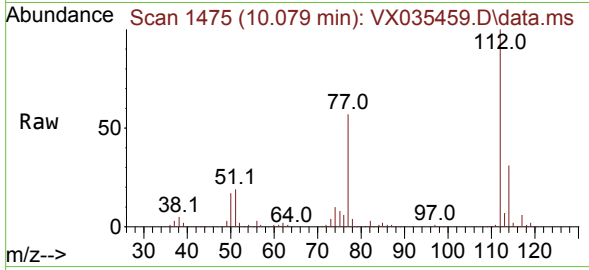

Tgt Ion:112 Resp: 140528
 Ion Ratio Lower Upper
 112 100
 114 31.3 26.2 39.2

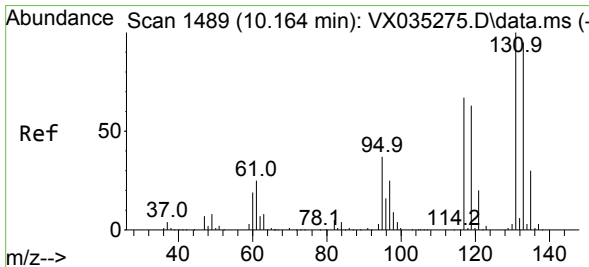
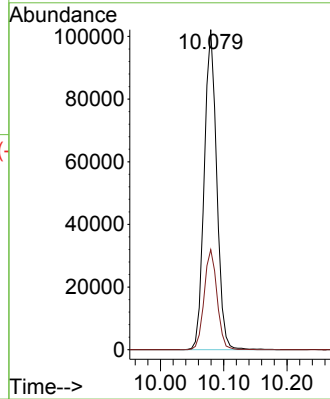
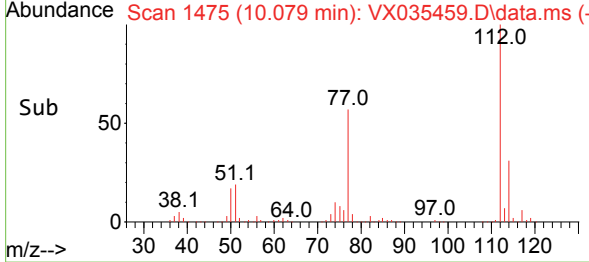

#66
 1,1,1,2-Tetrachloroethane
 Concen: 18.364 ug/l
 RT: 10.165 min Scan# 1489
 Delta R.T. 0.001 min
 Lab File: VX035459.D
 Acq: 01 May 2023 23:40

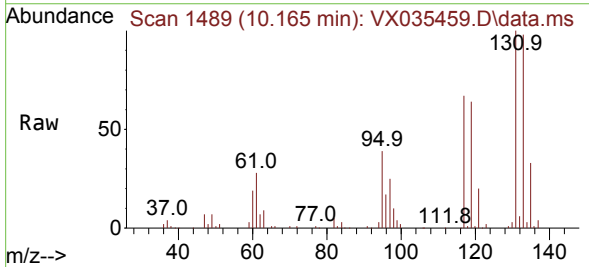

Tgt Ion:131 Resp: 50811
 Ion Ratio Lower Upper
 131 100
 133 96.1 47.1 141.4
 119 63.3 32.6 98.0

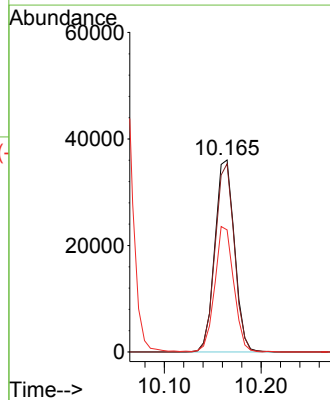
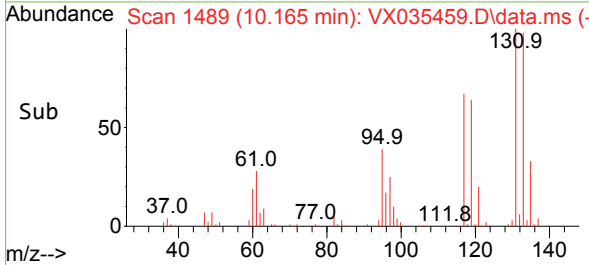

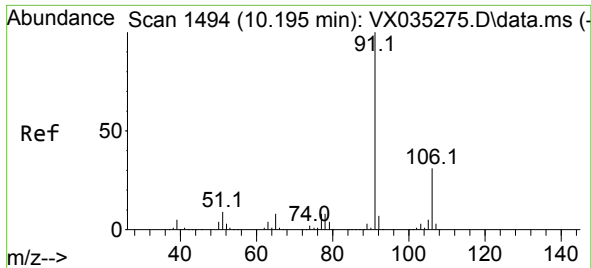

#67
 Ethyl Benzene
 Concen: 18.119 ug/l
 RT: 10.195 min Scan# 1494
 Delta R.T. 0.000 min
 Lab File: VX035459.D
 Acq: 01 May 2023 23:40

Instrument : MSVOA_X
 ClientSampleId : VX0501WBS02

Tgt Ion: 91 Resp: 249471
 Ion Ratio Lower Upper
 91 100
 106 31.2 25.6 38.4

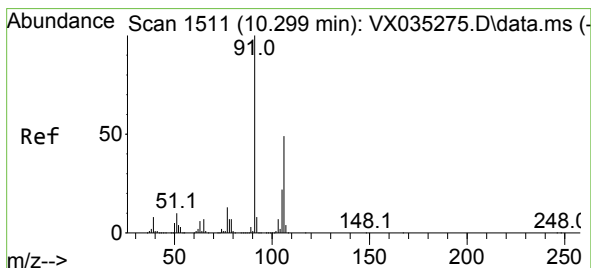
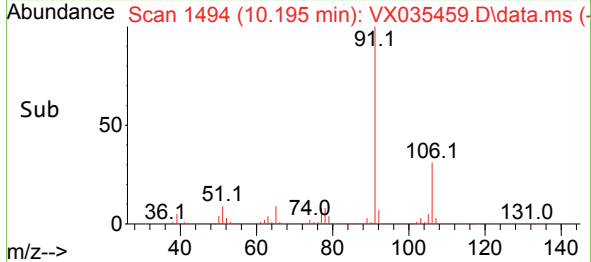
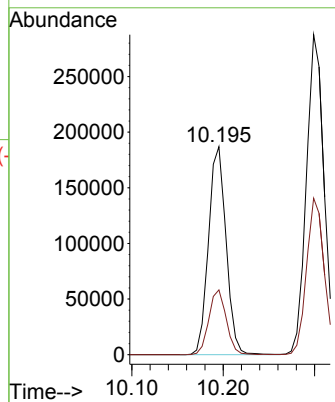
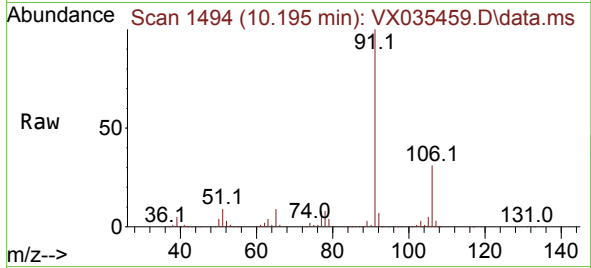

#68
 m/p-Xylenes
 Concen: 36.028 ug/l
 RT: 10.299 min Scan# 1511
 Delta R.T. -0.000 min
 Lab File: VX035459.D
 Acq: 01 May 2023 23:40

Tgt Ion: 106 Resp: 190077
 Ion Ratio Lower Upper
 106 100
 91 203.3 164.0 246.0

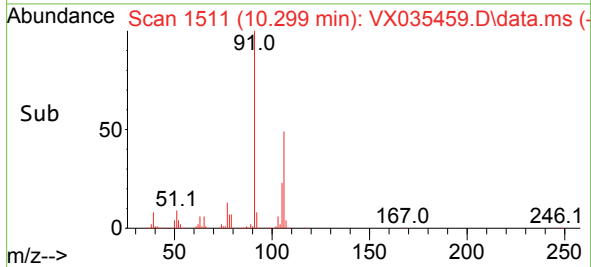
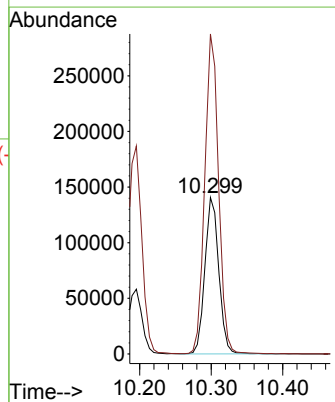
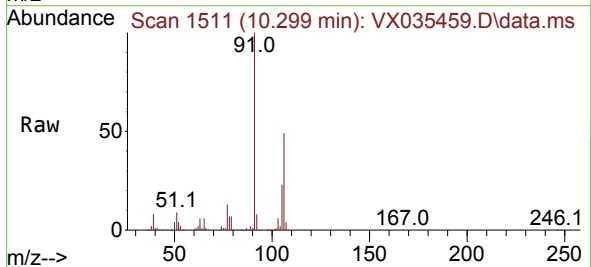

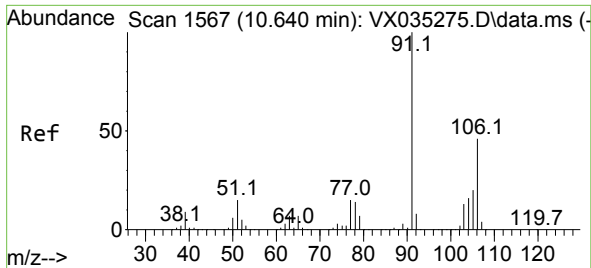

#69
 o-Xylene
 Concen: 18.113 ug/l
 RT: 10.640 min Scan# 1567
 Delta R.T. 0.000 min
 Lab File: VX035459.D
 Acq: 01 May 2023 23:40

Instrument : MSVOA_X
 Client SampleId : VX0501WBS02

Tgt Ion:106 Resp: 93705
 Ion Ratio Lower Upper
 106 100
 91 216.2 108.5 325.3

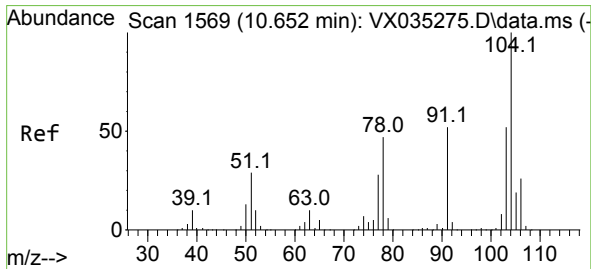
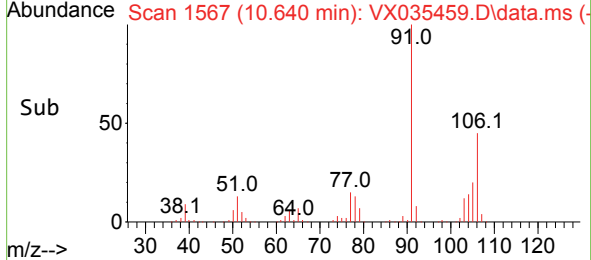
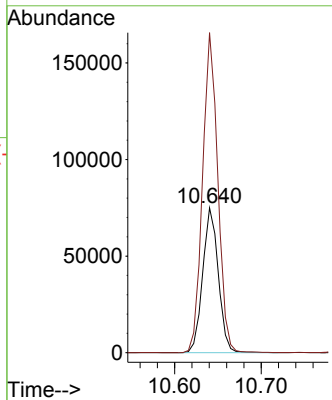
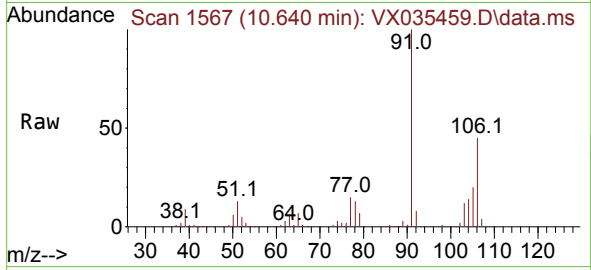

#70
 Styrene
 Concen: 18.428 ug/l
 RT: 10.653 min Scan# 1569
 Delta R.T. 0.001 min
 Lab File: VX035459.D
 Acq: 01 May 2023 23:40

Tgt Ion:104 Resp: 154573
 Ion Ratio Lower Upper
 104 100
 78 50.7 43.4 65.2
 103 54.0 44.2 66.2

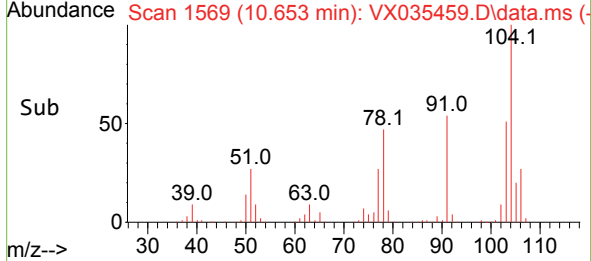
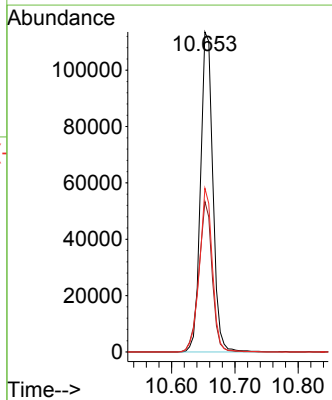
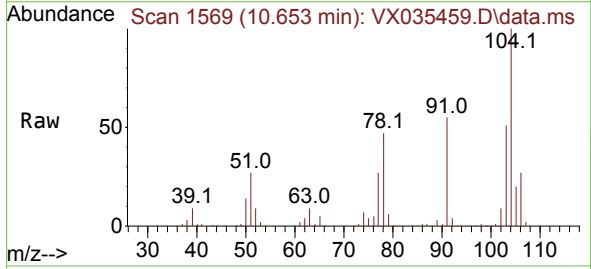

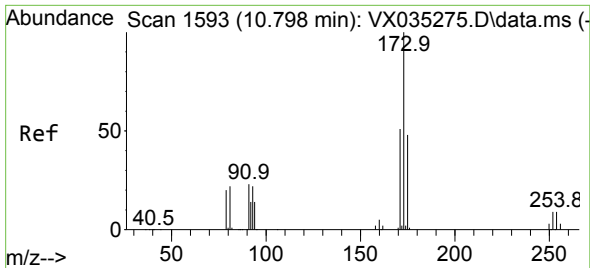

#71
 Bromoform
 Concen: 18.523 ug/l
 RT: 10.799 min Scan# 11
 Delta R.T. 0.001 min
 Lab File: VX035459.D
 Acq: 01 May 2023 23:40

Instrument :
 MSVOA_X
 ClientSampleId :
 VX0501WBS02

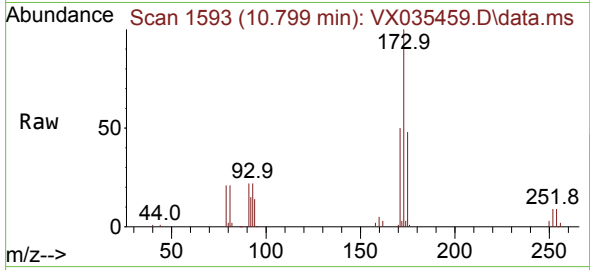

Tgt Ion:173 Resp: 35649
 Ion Ratio Lower Upper
 173 100
 175 47.6 24.1 72.4
 254 0.1 0.1 0.1#

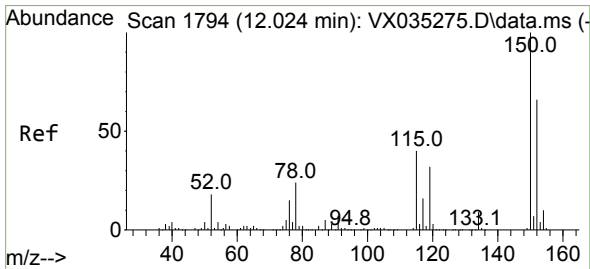
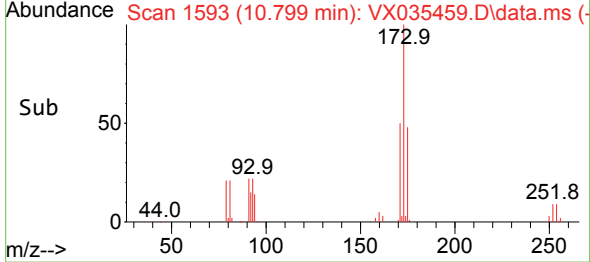
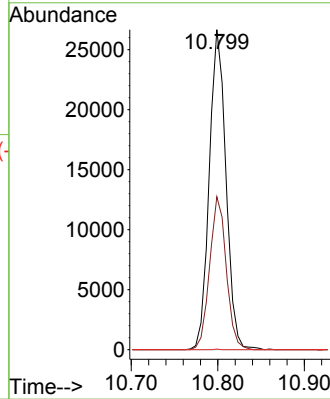

#72
 1,4-Dichlorobenzene-d4
 Concen: 50.000 ug/l
 RT: 12.024 min Scan# 1794
 Delta R.T. 0.000 min
 Lab File: VX035459.D
 Acq: 01 May 2023 23:40

Tgt Ion:152 Resp: 180007
 Ion Ratio Lower Upper
 152 100
 115 68.6 45.0 135.0
 150 163.2 0.0 352.4

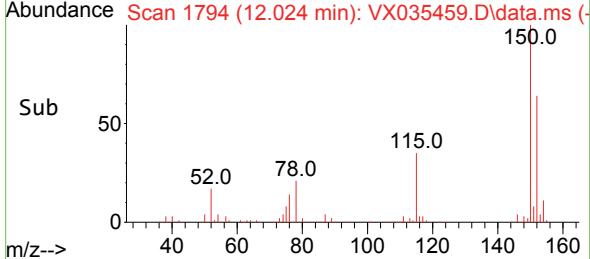
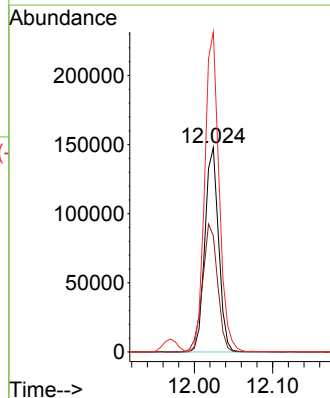
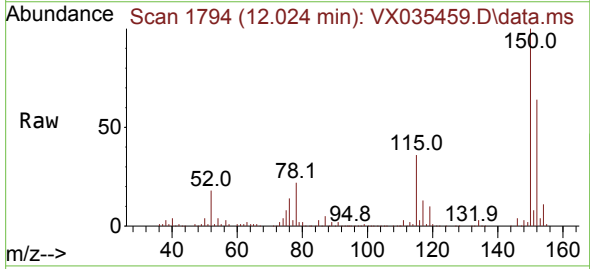

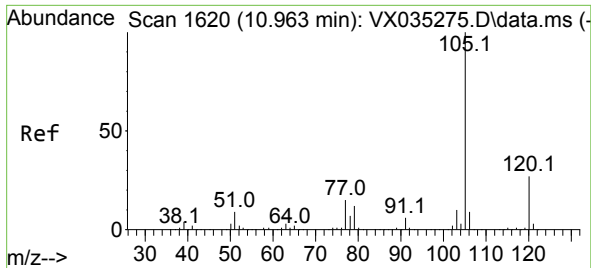

#73
 Isopropylbenzene
 Concen: 18.622 ug/l
 RT: 10.963 min Scan# 1620
 Delta R.T. 0.000 min
 Lab File: VX035459.D
 Acq: 01 May 2023 23:40

Instrument :
 MSVOA_X
 ClientSampleId :
 VX0501WBS02

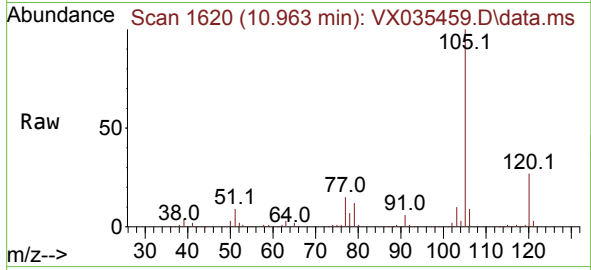

Tgt Ion:105 Resp: 245035
 Ion Ratio Lower Upper
 105 100
 120 26.2 13.3 39.9

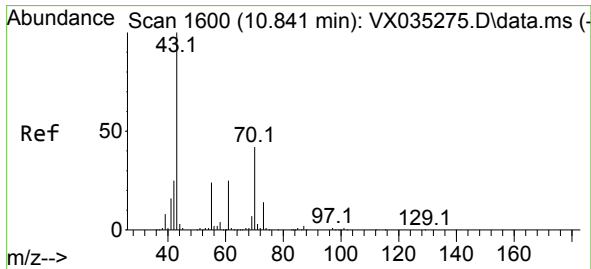
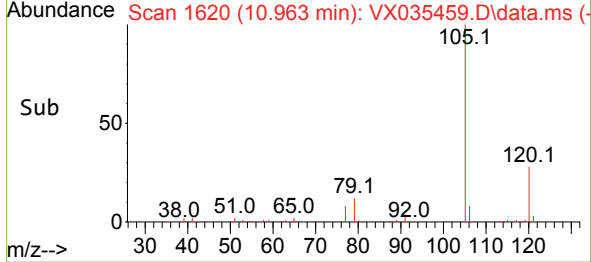
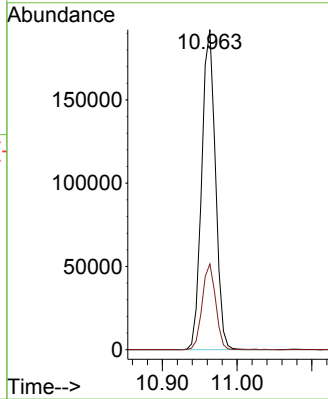

#74
 N-ethyl acetate
 Concen: 19.206 ug/l
 RT: 10.842 min Scan# 1600
 Delta R.T. 0.001 min
 Lab File: VX035459.D
 Acq: 01 May 2023 23:40

Tgt Ion: 43 Resp: 94975
 Ion Ratio Lower Upper
 43 100
 70 44.4 32.1 48.1
 55 24.8 18.3 27.5
 61 25.4 18.8 28.2

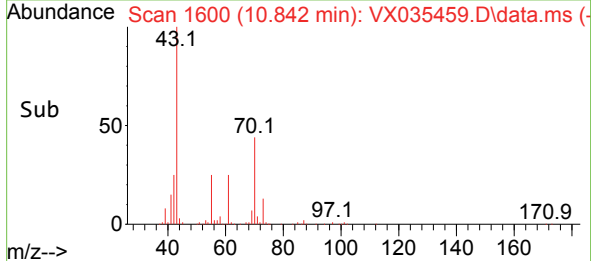
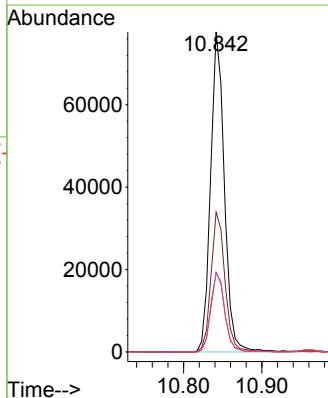
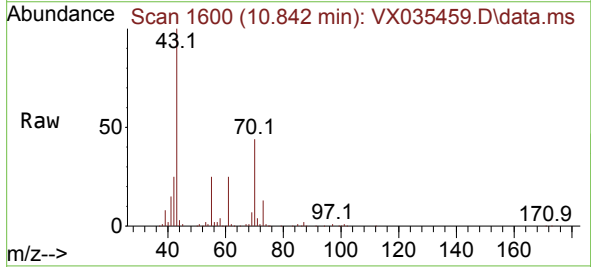

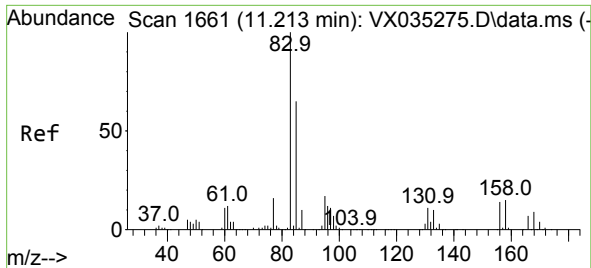

#75
 1,1,2,2-Tetrachloroethane
 Concen: 19.357 ug/l
 RT: 11.213 min Scan# 1661
 Delta R.T. 0.000 min
 Lab File: VX035459.D
 Acq: 01 May 2023 23:40

Instrument : MSVOA_X
 ClientSampleId : VX0501WBS02

Tgt Ion: 83 Resp: 79055
 Ion Ratio Lower Upper
 83 100
 131 10.7 4.8 14.3
 85 63.7 32.0 96.0

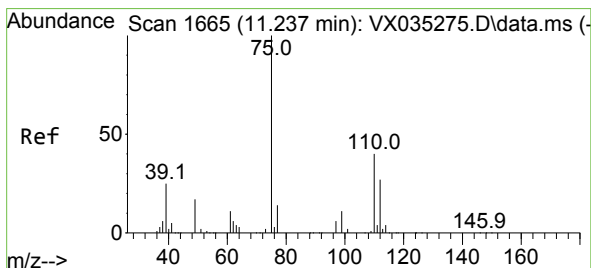
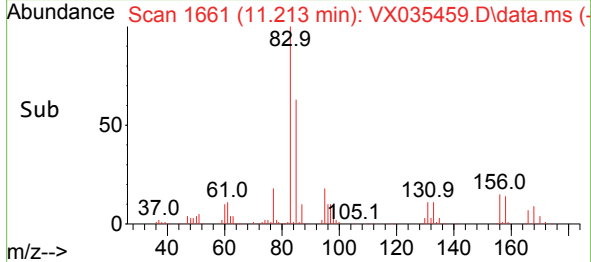
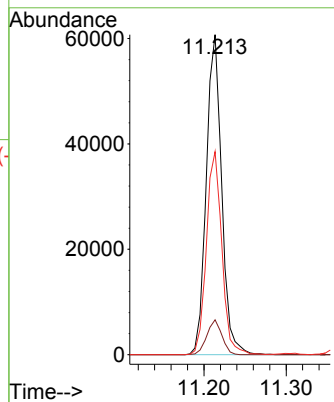
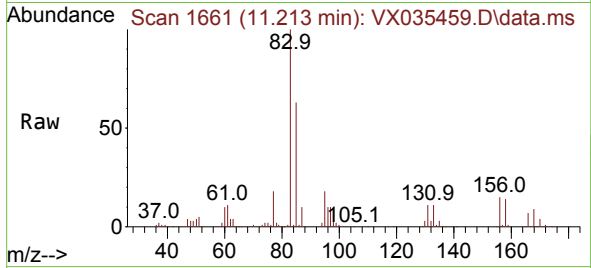

#76
 1,2,3-Trichloropropane
 Concen: 22.158 ug/l
 RT: 11.238 min Scan# 1665
 Delta R.T. 0.001 min
 Lab File: VX035459.D
 Acq: 01 May 2023 23:40

Tgt Ion: 75 Resp: 79565
 Ion Ratio Lower Upper
 75 100
 77 33.6 21.6 64.8

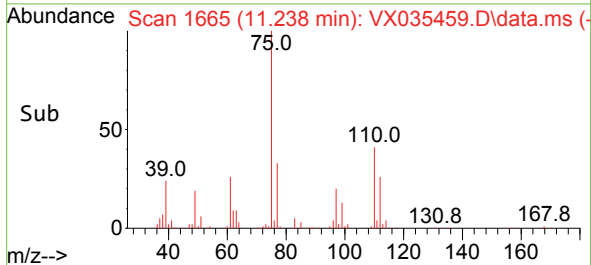
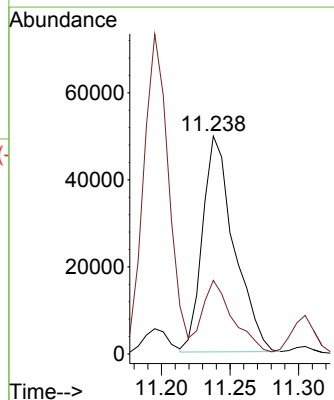
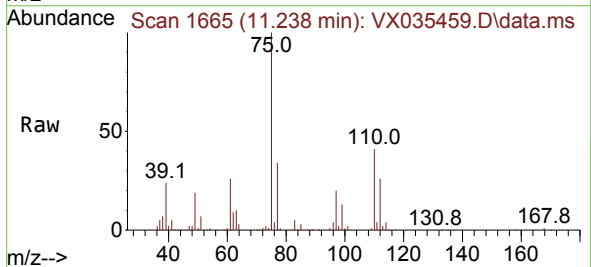

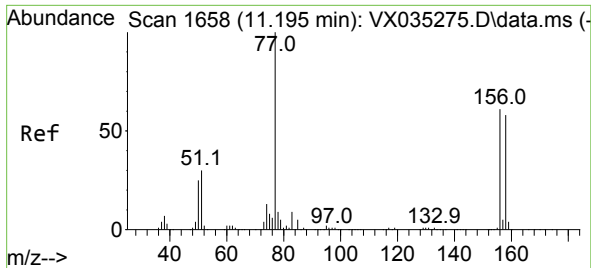

#77
 Bromobenzene
 Concen: 18.572 ug/l
 RT: 11.195 min Scan# 1658
 Delta R.T. 0.000 min
 Lab File: VX035459.D
 Acq: 01 May 2023 23:40

Instrument : MSVOA_X
 ClientSampleId : VX0501WBS02

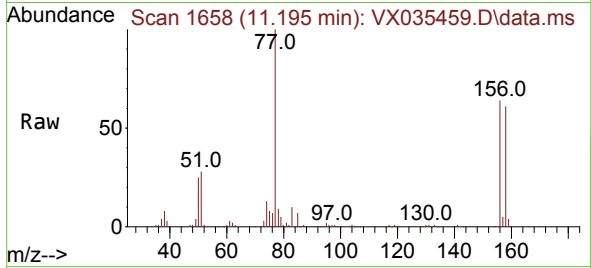

Tgt Ion:156 Resp: 60747
 Ion Ratio Lower Upper
 156 100
 77 154.6 86.7 259.9
 158 98.4 48.0 144.0

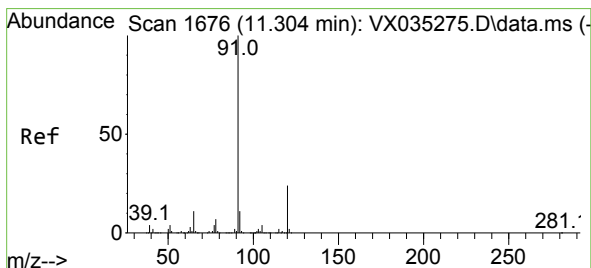
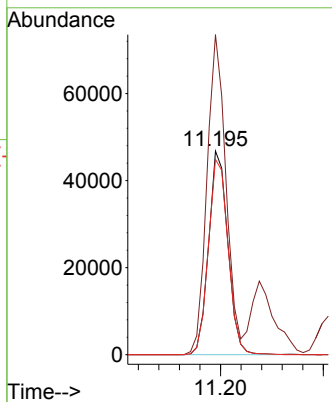
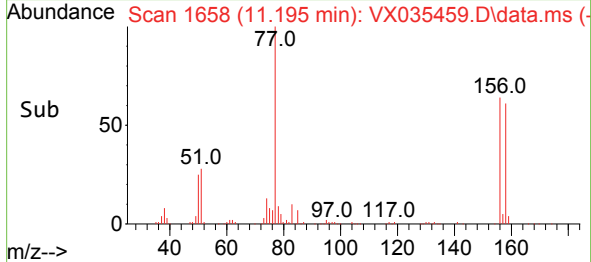

#78
 n-propylbenzene
 Concen: 18.014 ug/l
 RT: 11.305 min Scan# 1676
 Delta R.T. 0.001 min
 Lab File: VX035459.D
 Acq: 01 May 2023 23:40

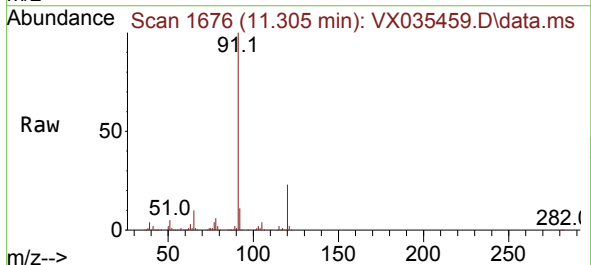

Tgt Ion: 91 Resp: 272235
 Ion Ratio Lower Upper
 91 100
 120 23.5 11.5 34.5

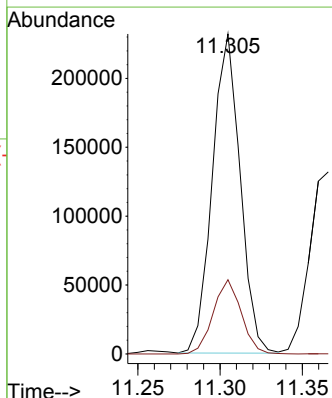
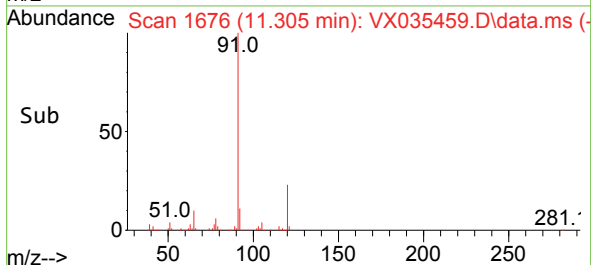

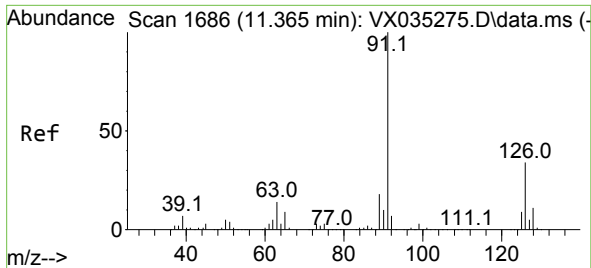

#79
 2-Chlorotoluene
 Concen: 17.844 ug/l
 RT: 11.366 min Scan# 1685
 Delta R.T. 0.001 min
 Lab File: VX035459.D
 Acq: 01 May 2023 23:40

Instrument : MSVOA_X
 ClientSampleId : VX0501WBS02

Tgt Ion: 91 Resp: 168510
 Ion Ratio Lower Upper
 91 100
 126 34.1 16.3 48.9

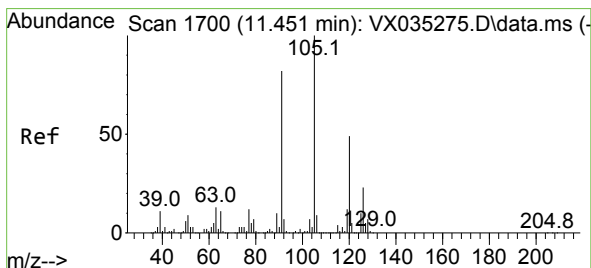
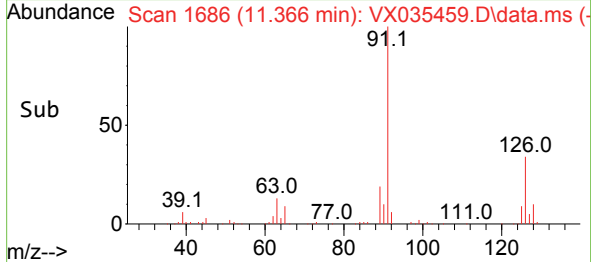
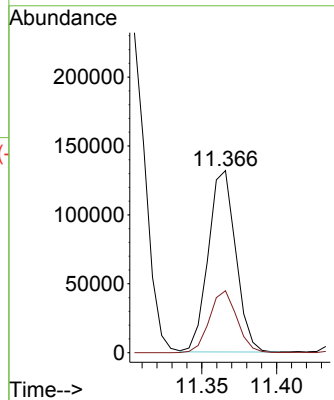
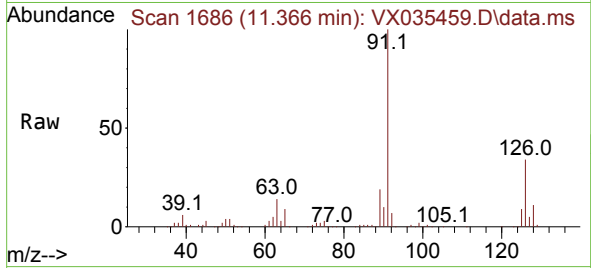

#80
 1,3,5-Trimethylbenzene
 Concen: 18.392 ug/l
 RT: 11.451 min Scan# 1700
 Delta R.T. 0.000 min
 Lab File: VX035459.D
 Acq: 01 May 2023 23:40

Tgt Ion: 105 Resp: 204055
 Ion Ratio Lower Upper
 105 100
 120 48.8 23.7 71.1

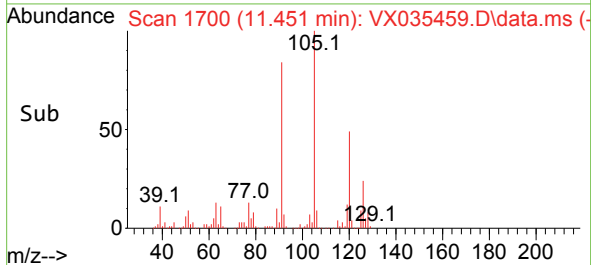
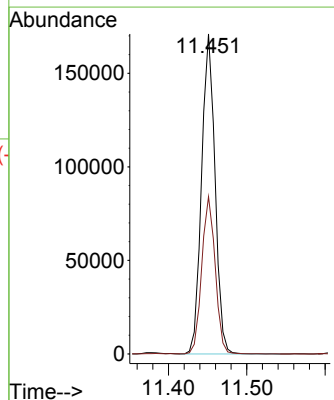
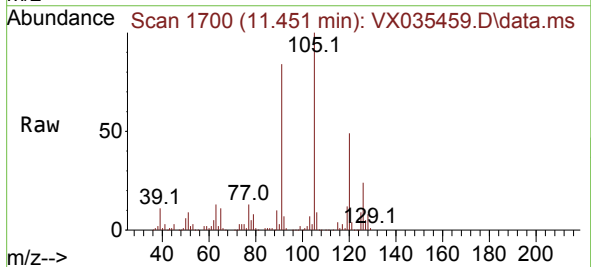

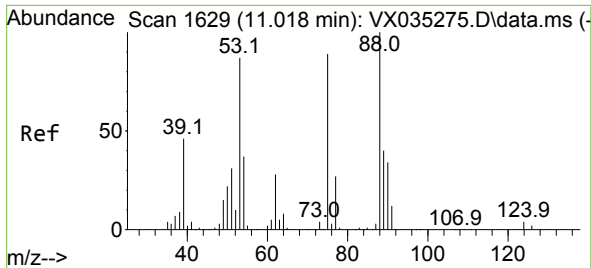

#81
 trans-1,4-Dichloro-2-butene
 Concen: 15.698 ug/l
 RT: 11.018 min Scan# 1629
 Delta R.T. 0.000 min
 Lab File: VX035459.D
 Acq: 01 May 2023 23:40

Instrument : MSVOA_X
 ClientSampleId : VX0501WBS02

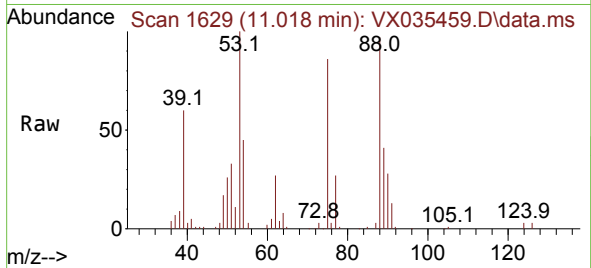

Tgt Ion: 75 Resp: 17404
 Ion Ratio Lower Upper
 75 100
 53 113.7 82.6 124.0
 89 48.2 36.9 55.3

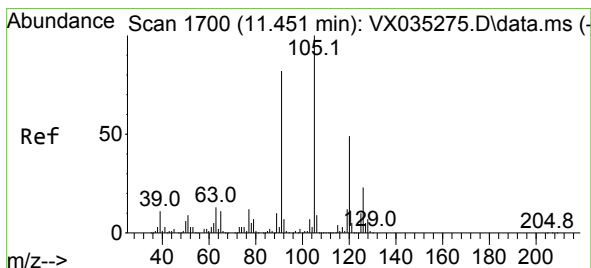
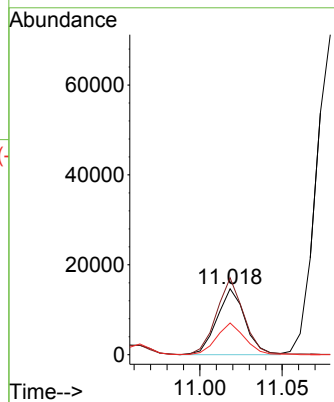
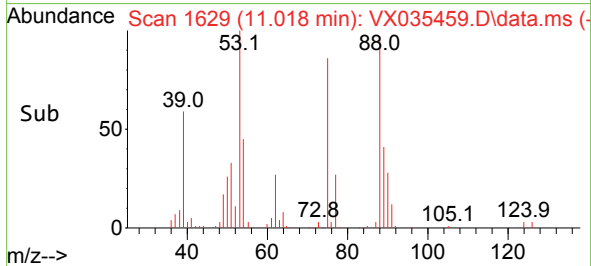

#82
 4-Chlorotoluene
 Concen: 17.950 ug/l
 RT: 11.451 min Scan# 1700
 Delta R.T. 0.000 min
 Lab File: VX035459.D
 Acq: 01 May 2023 23:40

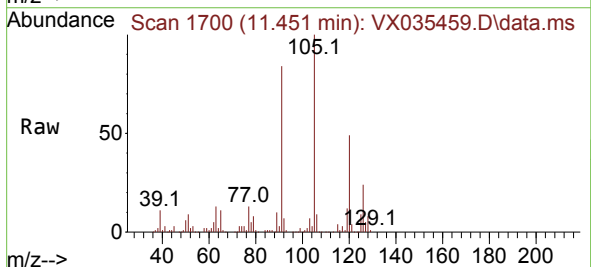

Tgt Ion: 91 Resp: 190379
 Ion Ratio Lower Upper
 91 100
 126 29.9 14.2 42.6

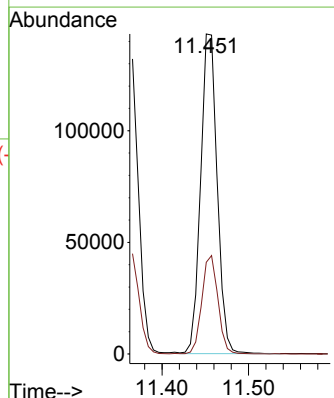
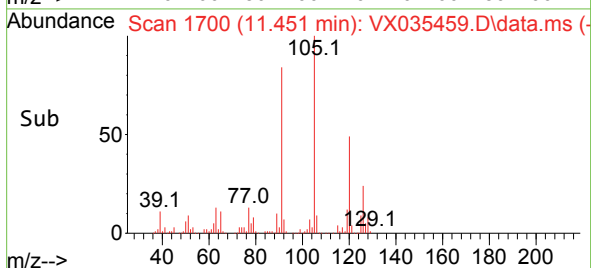

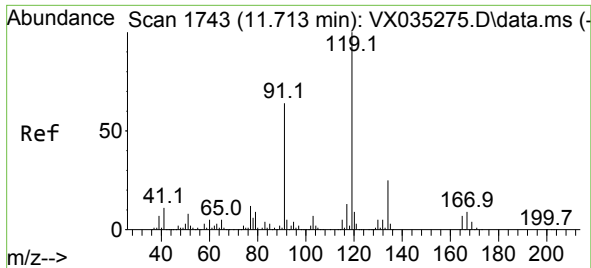

#83
 tert-Butylbenzene
 Concen: 18.544 ug/l
 RT: 11.713 min Scan# 1743
 Delta R.T. 0.000 min
 Lab File: VX035459.D
 Acq: 01 May 2023 23:40

Instrument : MSVOA_X
 ClientSampleId : VX0501WBS02

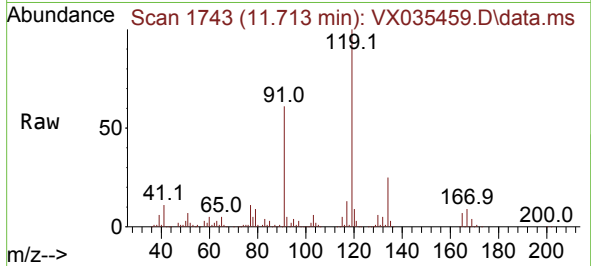

Tgt Ion:119 Resp: 206440
 Ion Ratio Lower Upper
 119 100
 91 58.6 30.6 92.0
 134 24.4 11.8 35.4

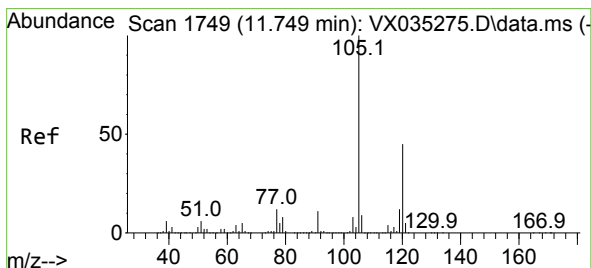
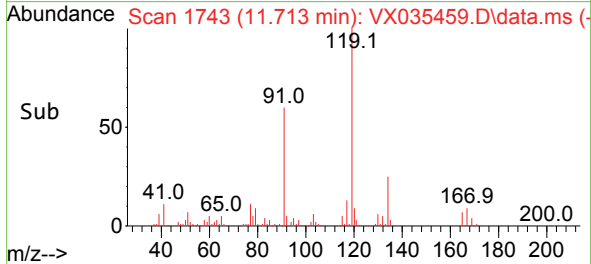
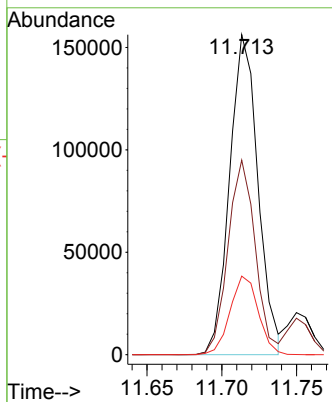

#84
 1,2,4-Trimethylbenzene
 Concen: 18.623 ug/l
 RT: 11.750 min Scan# 1749
 Delta R.T. 0.001 min
 Lab File: VX035459.D
 Acq: 01 May 2023 23:40

Tgt Ion:105 Resp: 207607
 Ion Ratio Lower Upper
 105 100
 120 44.9 22.4 67.0

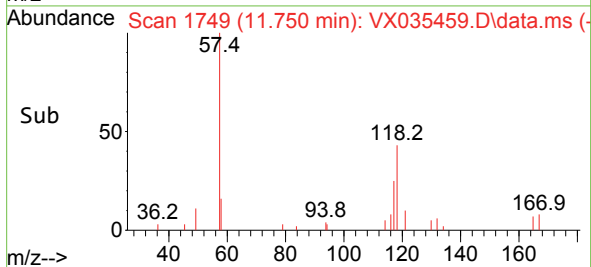
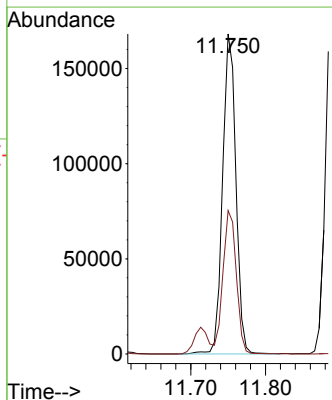
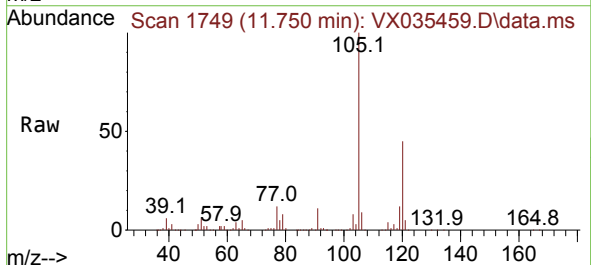

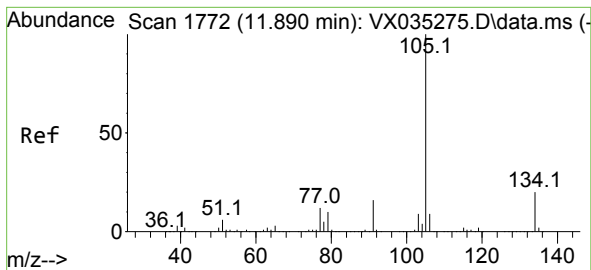

#85
 sec-Butylbenzene
 Concen: 17.926 ug/l
 RT: 11.890 min Scan# 1772
 Delta R.T. 0.000 min
 Lab File: VX035459.D
 Acq: 01 May 2023 23:40

Instrument : MSVOA_X
 ClientSampleId : VX0501WBS02

Tgt Ion:105 Resp: 244785
 Ion Ratio Lower Upper
 105 100
 134 20.7 10.2 30.4

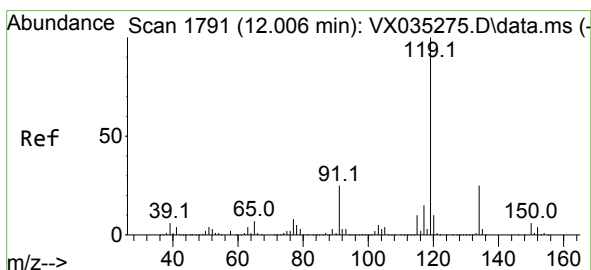
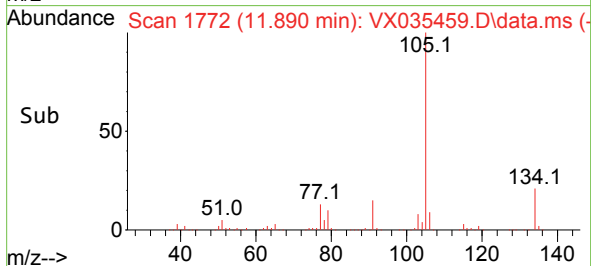
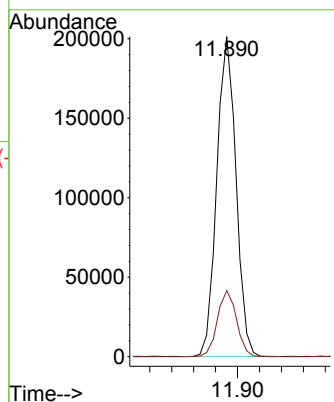
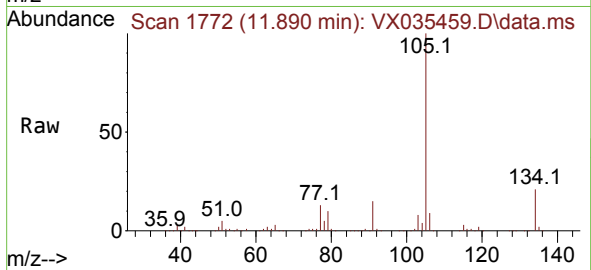

#86
 p-Isopropyltoluene
 Concen: 18.232 ug/l
 RT: 12.006 min Scan# 1791
 Delta R.T. -0.000 min
 Lab File: VX035459.D
 Acq: 01 May 2023 23:40

Tgt Ion:119 Resp: 211744
 Ion Ratio Lower Upper
 119 100
 134 25.9 13.2 39.5
 91 23.5 12.9 38.7

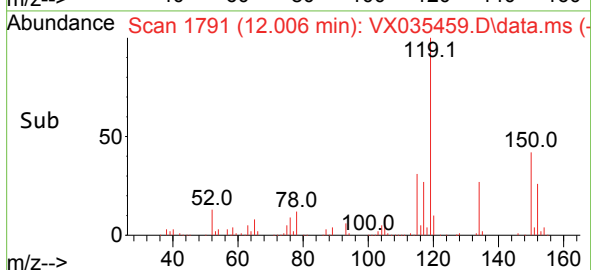
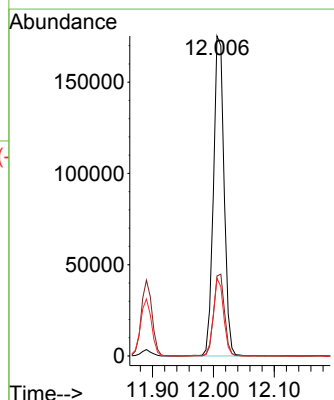
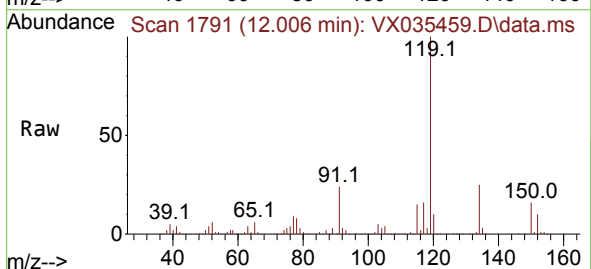

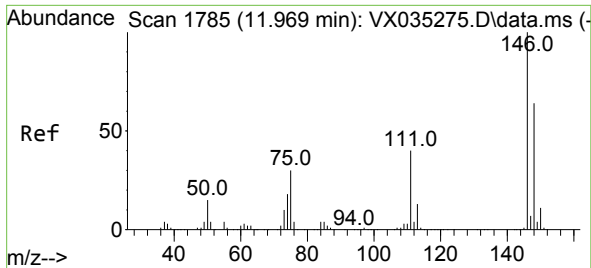

#87
 1,3-Dichlorobenzene
 Concen: 18.065 ug/l
 RT: 11.969 min Scan# 1785
 Delta R.T. 0.000 min
 Lab File: VX035459.D
 Acq: 01 May 2023 23:40

Instrument :
 MSVOA_X
 ClientSampleId :
 VX0501WBS02

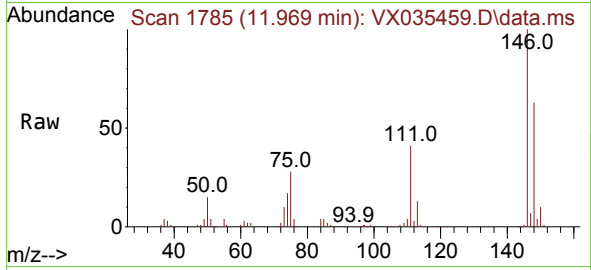

Tgt Ion:146 Resp: 112290
 Ion Ratio Lower Upper
 146 100
 111 41.3 20.9 62.8
 148 63.4 31.6 95.0

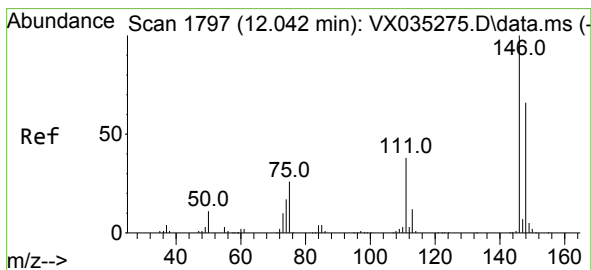
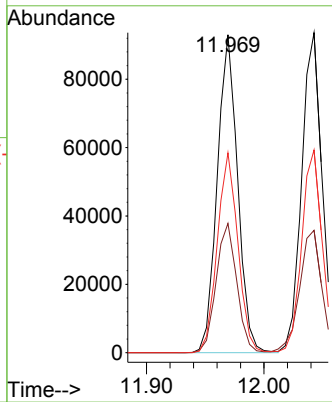
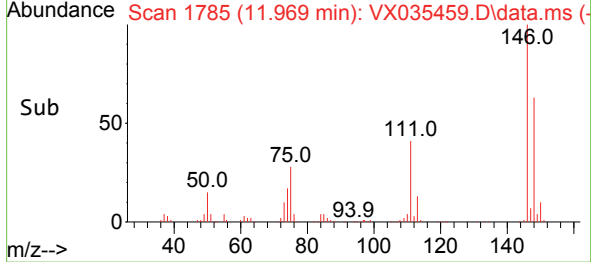

#88
 1,4-Dichlorobenzene
 Concen: 17.520 ug/l
 RT: 12.043 min Scan# 1797
 Delta R.T. 0.001 min
 Lab File: VX035459.D
 Acq: 01 May 2023 23:40

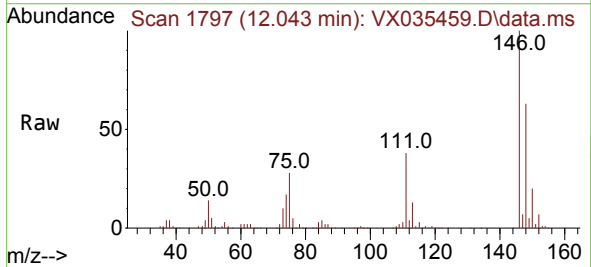

Tgt Ion:146 Resp: 114185
 Ion Ratio Lower Upper
 146 100
 111 40.9 20.6 61.9
 148 63.4 31.8 95.4

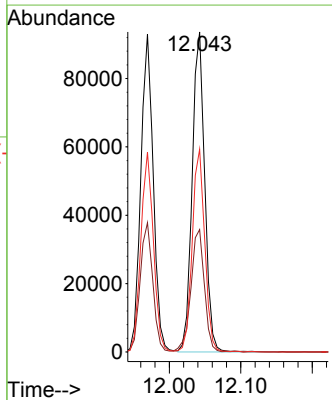
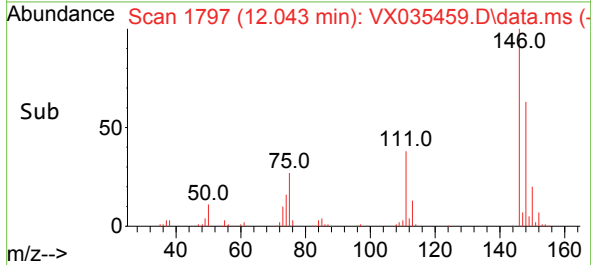

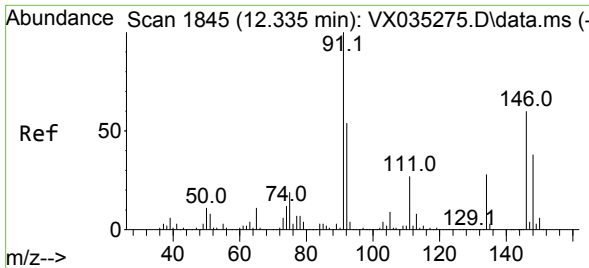

#89
 n-Butylbenzene
 Concen: 16.850 ug/l
 RT: 12.329 min Scan# 1844
 Delta R.T. -0.006 min
 Lab File: VX035459.D
 Acq: 01 May 2023 23:40

Instrument : MSVOA_X
 ClientSampleId : VX0501WBS02

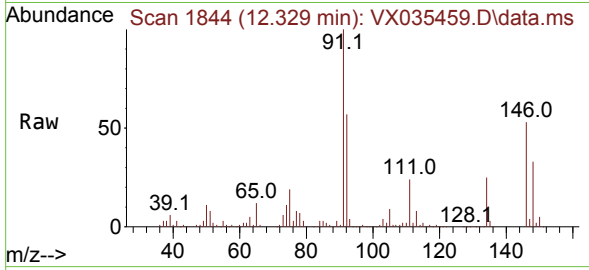

Tgt Ion: 91 Resp: 165192
 Ion Ratio Lower Upper
 91 100
 92 55.1 27.7 83.0
 134 27.0 13.0 38.9

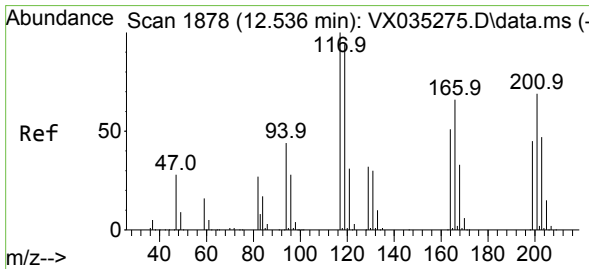
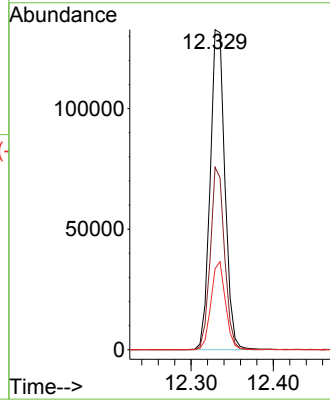
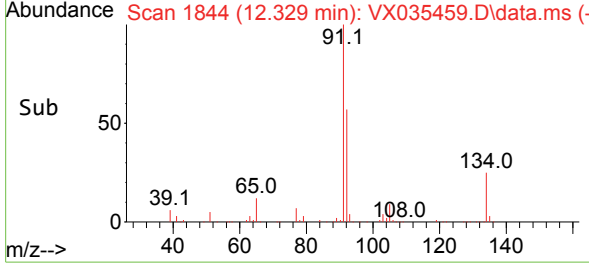

#90
 Hexachloroethane
 Concen: 17.228 ug/l
 RT: 12.536 min Scan# 1878
 Delta R.T. 0.000 min
 Lab File: VX035459.D
 Acq: 01 May 2023 23:40

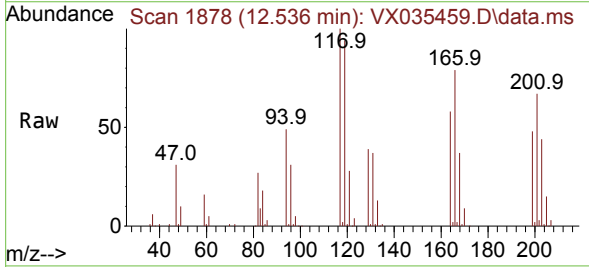

Tgt Ion: 117 Resp: 30628
 Ion Ratio Lower Upper
 117 100
 201 76.2 34.4 103.1

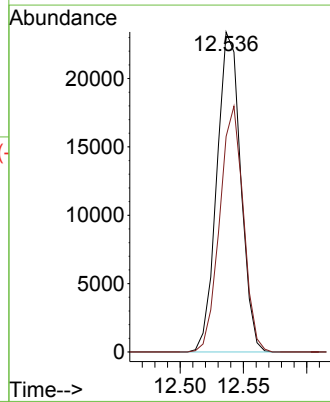
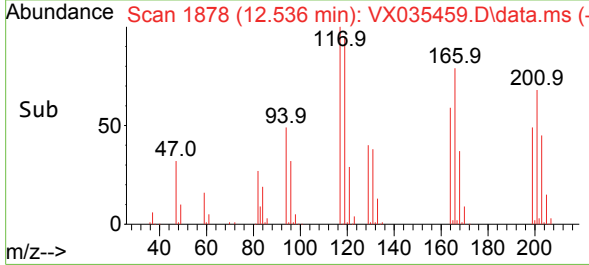

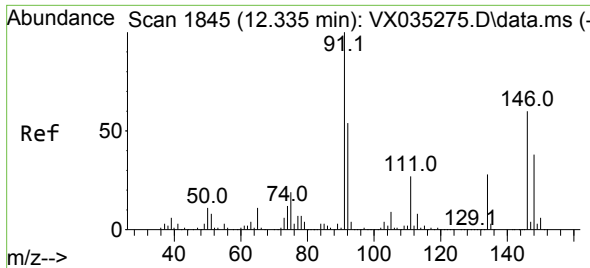

#91
 1,2-Dichlorobenzene
 Concen: 17.959 ug/l
 RT: 12.335 min Scan# 1845
 Delta R.T. 0.000 min
 Lab File: VX035459.D
 Acq: 01 May 2023 23:40

Instrument : MSVOA_X
 ClientSampleId : VX0501WBS02

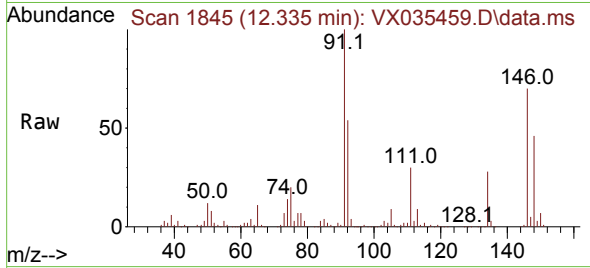

Tgt Ion:146 Resp: 111652
 Ion Ratio Lower Upper
 146 100
 111 42.9 22.0 66.0
 148 64.5 32.0 96.0

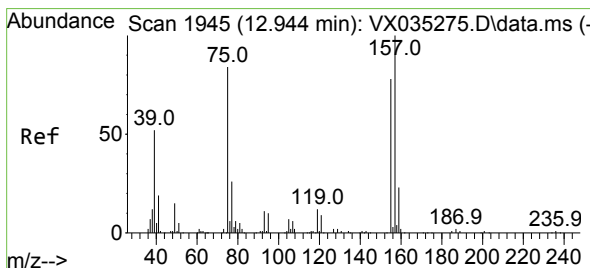
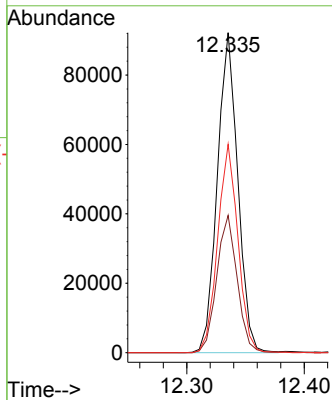
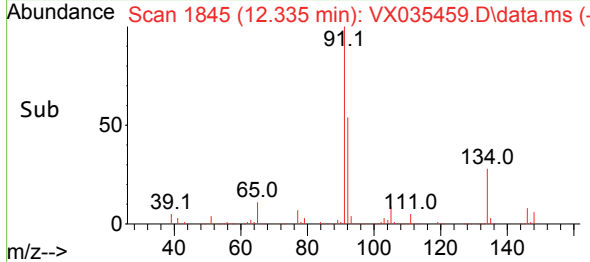

#92
 1,2-Dibromo-3-Chloropropane
 Concen: 19.208 ug/l
 RT: 12.945 min Scan# 1945
 Delta R.T. 0.001 min
 Lab File: VX035459.D
 Acq: 01 May 2023 23:40

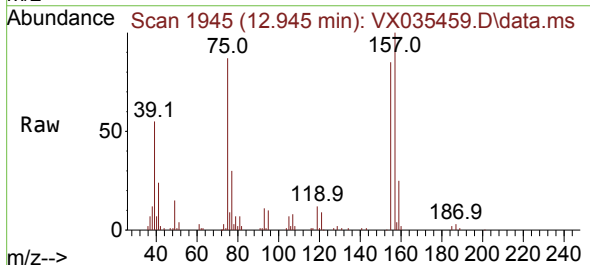

Tgt Ion: 75 Resp: 15730
 Ion Ratio Lower Upper
 75 100
 155 92.5 38.4 115.1
 157 112.5 49.9 149.7

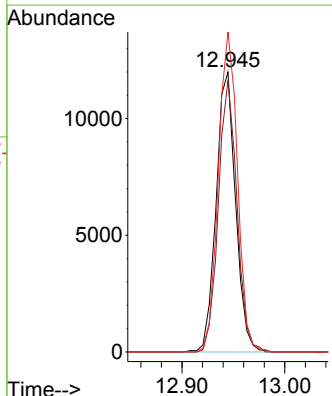
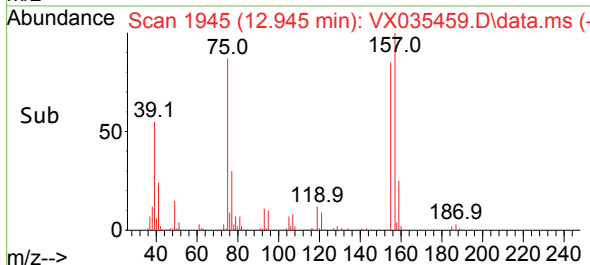

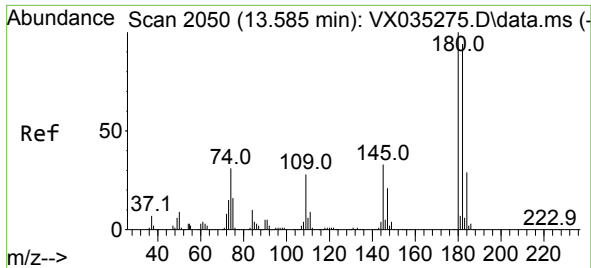

#93
 1,2,4-Trichlorobenzene
 Concen: 17.583 ug/l
 RT: 13.585 min Scan# 2050
 Delta R.T. -0.000 min
 Lab File: VX035459.D
 Acq: 01 May 2023 23:40

Instrument : MSVOA_X
 ClientSampleId : VX0501WBS02

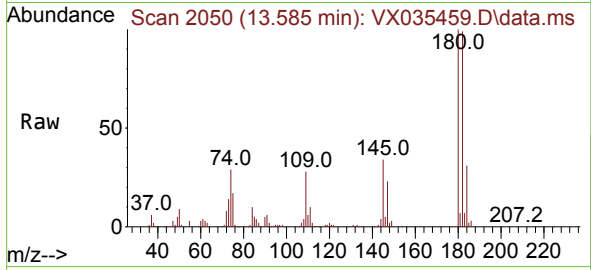

Tgt Ion:180 Resp: 68711
 Ion Ratio Lower Upper
 180 100
 182 96.6 47.0 141.0
 145 31.5 15.9 47.7

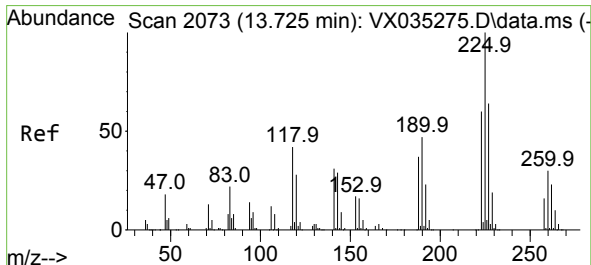
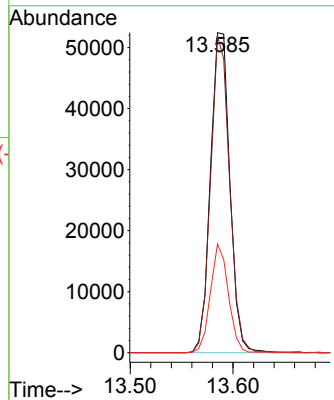
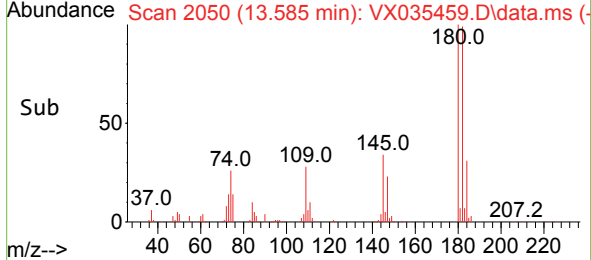

#94
 Hexachlorobutadiene
 Concen: 15.897 ug/l
 RT: 13.725 min Scan# 2073
 Delta R.T. 0.000 min
 Lab File: VX035459.D
 Acq: 01 May 2023 23:40

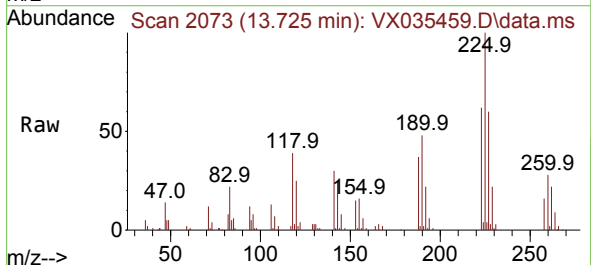

Tgt Ion:225 Resp: 27265
 Ion Ratio Lower Upper
 225 100
 223 63.1 32.1 96.5
 227 62.2 31.8 95.4

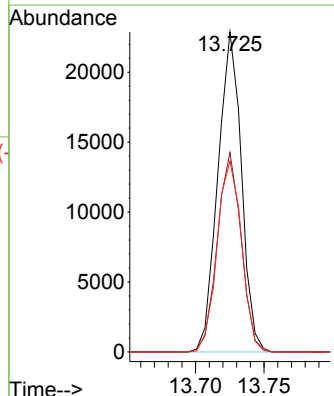
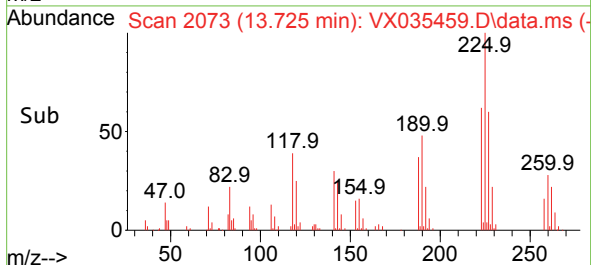

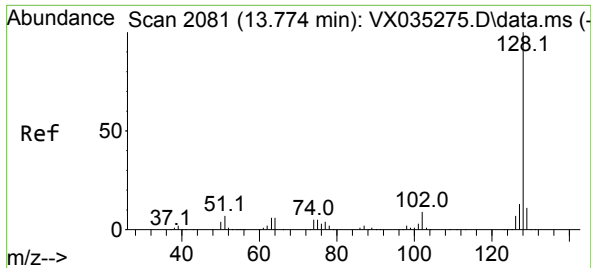

#95
 Naphthalene
 Concen: 20.271 ug/l
 RT: 13.774 min Scan# 2081
 Delta R.T. -0.000 min
 Lab File: VX035459.D
 Acq: 01 May 2023 23:40

Instrument : MSVOA_X
 ClientSampleId : VX0501WBS02

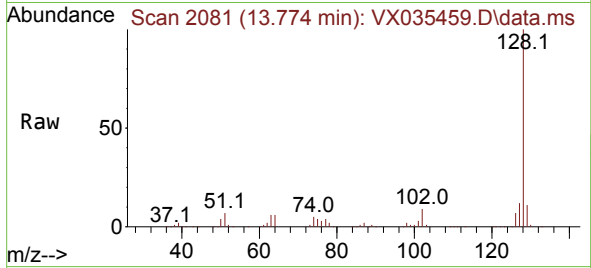

Tgt Ion:128 Resp: 243864
 Ion Ratio Lower Upper
 128 100
 127 12.6 10.2 15.4
 129 11.0 8.6 13.0

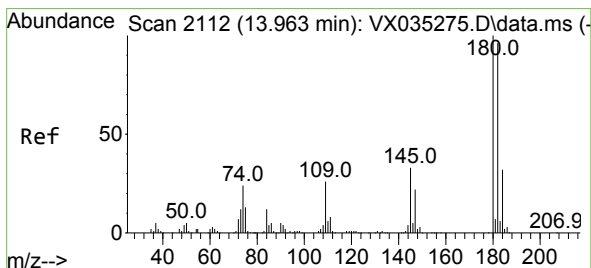
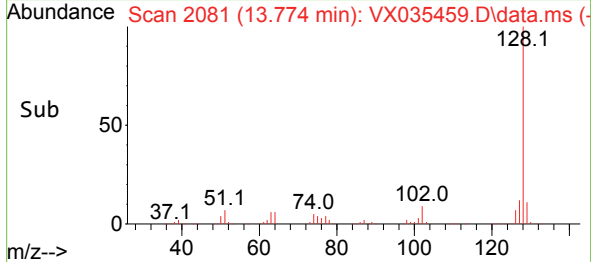
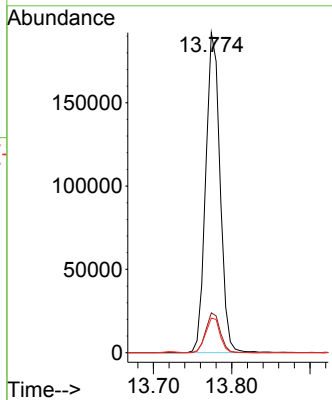

#96
 1,2,3-Trichlorobenzene
 Concen: 17.925 ug/l
 RT: 13.963 min Scan# 2112
 Delta R.T. -0.000 min
 Lab File: VX035459.D
 Acq: 01 May 2023 23:40

Tgt Ion:180 Resp: 70516
 Ion Ratio Lower Upper
 180 100
 182 94.1 48.0 144.2
 145 33.6 17.7 53.1

