

Data Path : Z:\voasrv\HPCHEM1\MSVOA_X\Data\VX051324\
 Data File : VX041482.D
 Acq On : 13 May 2024 11:36
 Operator : JC/MD
 Sample : VX0513WBSD01
 Misc : 5.0mL/MSVOA_X/WATER
 ALS Vial : 8 Sample Multiplier: 1

Instrument :
 MSVOA_X
 ClientSampleId :

Quant Time: May 14 01:28:57 2024
 Quant Method : Z:\voasrv\HPCHEM1\MSVOA_X\Method\82X043024W.M
 Quant Title : SW846 8260
 QLast Update : Wed May 08 06:03:16 2024
 Response via : Initial Calibration

| Compound | R.T. | QIon | Response | Conc | Units | Dev(Min) |
|------------------------------|--------|----------------|----------|---------|----------|----------|
| ----- | | | | | | |
| Internal Standards | | | | | | |
| 1) Pentafluorobenzene | 5.544 | 168 | 172307 | 50.000 | ug/l | # 0.00 |
| 34) 1,4-Difluorobenzene | 6.757 | 114 | 247531 | 50.000 | ug/l | 0.00 |
| 63) Chlorobenzene-d5 | 10.055 | 117 | 222882 | 50.000 | ug/l | 0.00 |
| 72) 1,4-Dichlorobenzene-d4 | 12.024 | 152 | 111518 | 50.000 | ug/l | 0.00 |
| System Monitoring Compounds | | | | | | |
| 33) 1,2-Dichloroethane-d4 | 5.958 | 65 | 102746 | 54.774 | ug/l | 0.00 |
| Spiked Amount | 50.000 | Range 78 - 117 | Recovery | = | 109.540% | |
| 35) Dibromofluoromethane | 5.385 | 113 | 80999 | 48.287 | ug/l | 0.00 |
| Spiked Amount | 50.000 | Range 75 - 124 | Recovery | = | 96.580% | |
| 50) Toluene-d8 | 8.647 | 98 | 284178 | 53.525 | ug/l | 0.00 |
| Spiked Amount | 50.000 | Range 92 - 112 | Recovery | = | 107.040% | |
| 62) 4-Bromofluorobenzene | 11.079 | 95 | 108384 | 52.735 | ug/l | 0.00 |
| Spiked Amount | 50.000 | Range 83 - 123 | Recovery | = | 105.480% | |
| Target Compounds | | | | | | |
| | | | | | | Qvalue |
| 2) Dichlorodifluoromethane | 1.166 | 85 | 32019 | 22.615 | ug/l | 98 |
| 3) Chloromethane | 1.294 | 50 | 28753 | 19.625 | ug/l | 98 |
| 4) Vinyl Chloride | 1.374 | 62 | 27727 | 19.852 | ug/l | 99 |
| 5) Bromomethane | 1.599 | 94 | 18643 | 21.293 | ug/l | 99 |
| 6) Chloroethane | 1.666 | 64 | 15822 | 24.399 | ug/l | 99 |
| 7) Trichlorofluoromethane | 1.867 | 101 | 48715 | 20.228 | ug/l | 97 |
| 8) Diethyl Ether | 2.136 | 74 | 18016 | 21.224 | ug/l | 90 |
| 9) 1,1,2-Trichlorotrifluo... | 2.319 | 101 | 31670 | 23.397 | ug/l | 88 |
| 10) Methyl Iodide | 2.447 | 142 | 32641 | 22.406 | ug/l | 91 |
| 11) Tert butyl alcohol | 3.007 | 59 | 38866 | 103.519 | ug/l | # 92 |
| 12) 1,1-Dichloroethene | 2.313 | 96 | 29331 | 21.967 | ug/l | 86 |
| 13) Acrolein | 2.239 | 56 | 36023 | 120.944 | ug/l | 98 |
| 14) Allyl chloride | 2.660 | 41 | 49914 | 22.250 | ug/l | 99 |
| 15) Acrylonitrile | 3.068 | 53 | 96139 | 112.196 | ug/l | 99 |
| 16) Acetone | 2.392 | 43 | 97965 | 116.508 | ug/l | 98 |
| 17) Carbon Disulfide | 2.502 | 76 | 53860 | 17.160 | ug/l | 99 |
| 18) Methyl Acetate | 2.709 | 43 | 46580 | 24.271 | ug/l | 98 |
| 19) Methyl tert-butyl Ether | 3.117 | 73 | 105978 | 21.773 | ug/l | 99 |
| 20) Methylene Chloride | 2.788 | 84 | 34532 | 21.205 | ug/l | 94 |
| 21) trans-1,2-Dichloroethene | 3.087 | 96 | 30251 | 20.273 | ug/l | 88 |
| 22) Diisopropyl ether | 3.763 | 45 | 106784 | 22.461 | ug/l | 97 |
| 23) Vinyl Acetate | 3.721 | 43 | 466696 | 109.737 | ug/l | 98 |
| 24) 1,1-Dichloroethane | 3.605 | 63 | 58422 | 21.751 | ug/l | 98 |
| 25) 2-Butanone | 4.568 | 43 | 139990 | 115.307 | ug/l | 95 |
| 26) 2,2-Dichloropropane | 4.471 | 77 | 48332 | 21.522 | ug/l | 97 |
| 27) cis-1,2-Dichloroethene | 4.489 | 96 | 38278 | 21.665 | ug/l | 91 |
| 28) Bromochloromethane | 4.897 | 49 | 21044 | 21.953 | ug/l | # 78 |
| 29) Tetrahydrofuran | 5.013 | 42 | 85061 | 107.130 | ug/l | 96 |
| 30) Chloroform | 5.086 | 83 | 62392 | 22.328 | ug/l | 99 |
| 31) Cyclohexane | 5.464 | 56 | 46575 | 20.573 | ug/l | 92 |
| 32) 1,1,1-Trichloroethane | 5.379 | 97 | 54077 | 21.271 | ug/l | 98 |
| 36) 1,1-Dichloropropene | 5.690 | 75 | 38725 | 19.306 | ug/l | 95 |
| 37) Ethyl Acetate | 4.721 | 43 | 52539 | 20.993 | ug/l | 99 |
| 38) Carbon Tetrachloride | 5.672 | 117 | 45181 | 19.662 | ug/l | 95 |
| 39) Methylcyclohexane | 7.373 | 83 | 48688 | 20.662 | ug/l | 97 |
| 40) Benzene | 6.031 | 78 | 127488 | 20.618 | ug/l | 99 |

Data Path : Z:\voasrv\HPCHEM1\MSVOA_X\Data\VX051324\
 Data File : VX041482.D
 Acq On : 13 May 2024 11:36
 Operator : JC/MD
 Sample : VX0513WBSD01
 Misc : 5.0mL/MSVOA_X/WATER
 ALS Vial : 8 Sample Multiplier: 1

Instrument :
 MSVOA_X
 ClientSampleId :

Quant Time: May 14 01:28:57 2024
 Quant Method : Z:\voasrv\HPCHEM1\MSVOA_X\Method\82X043024W.M
 Quant Title : SW846 8260
 QLast Update : Wed May 08 06:03:16 2024
 Response via : Initial Calibration

| Compound | R.T. | QIon | Response | Conc | Units | Dev(Min) |
|-------------------------------|--------|------|----------|---------|--------|----------|
| 41) Methacrylonitrile | 4.928 | 41 | 28049 | 21.775 | ug/l | 96 |
| 42) 1,2-Dichloroethane | 6.086 | 62 | 48964 | 21.607 | ug/l | 98 |
| 43) Isopropyl Acetate | 6.342 | 43 | 79318 | 21.079 | ug/l | 99 |
| 44) Trichloroethene | 7.123 | 130 | 34950 | 21.405 | ug/l | 95 |
| 45) 1,2-Dichloropropane | 7.427 | 63 | 31131 | 22.533 | ug/l | 98 |
| 46) Dibromomethane | 7.580 | 93 | 23455 | 21.326 | ug/l # | 79 |
| 47) Bromodichloromethane | 7.818 | 83 | 43745 | 22.321 | ug/l | 99 |
| 48) Methyl methacrylate | 7.696 | 41 | 39162 | 22.703 | ug/l | 95 |
| 49) 1,4-Dioxane | 7.671 | 88 | 13610 | 364.928 | ug/l # | 94 |
| 51) 4-Methyl-2-Pentanone | 8.574 | 43 | 274603 | 121.614 | ug/l | 100 |
| 52) Toluene | 8.714 | 92 | 82381 | 21.779 | ug/l | 97 |
| 53) t-1,3-Dichloropropene | 8.982 | 75 | 42128 | 20.030 | ug/l | 97 |
| 54) cis-1,3-Dichloropropene | 8.366 | 75 | 46849 | 21.744 | ug/l | 97 |
| 55) 1,1,2-Trichloroethane | 9.153 | 97 | 34550 | 23.718 | ug/l | 99 |
| 56) Ethyl methacrylate | 9.116 | 69 | 51545 | 22.864 | ug/l | 98 |
| 57) 1,3-Dichloropropane | 9.305 | 76 | 55910 | 22.998 | ug/l | 100 |
| 58) 2-Chloroethyl Vinyl ether | 8.244 | 63 | 115239 | 105.422 | ug/l | 94 |
| 59) 2-Hexanone | 9.433 | 43 | 212623 | 117.760 | ug/l | 98 |
| 60) Dibromochloromethane | 9.519 | 129 | 35725 | 20.832 | ug/l | 100 |
| 61) 1,2-Dibromoethane | 9.610 | 107 | 35319 | 22.039 | ug/l | 99 |
| 64) Tetrachloroethene | 9.275 | 164 | 33691 | 20.875 | ug/l | 91 |
| 65) Chlorobenzene | 10.079 | 112 | 96303 | 21.284 | ug/l | 97 |
| 66) 1,1,1,2-Tetrachloroethane | 10.165 | 131 | 34099 | 21.329 | ug/l | 99 |
| 67) Ethyl Benzene | 10.195 | 91 | 157647 | 21.118 | ug/l | 100 |
| 68) m/p-Xylenes | 10.299 | 106 | 123962 | 41.468 | ug/l | 94 |
| 69) o-Xylene | 10.640 | 106 | 57357 | 20.039 | ug/l | 97 |
| 70) Styrene | 10.652 | 104 | 96789 | 20.608 | ug/l | 96 |
| 71) Bromoform | 10.799 | 173 | 28358 | 19.820 | ug/l # | 100 |
| 73) Isopropylbenzene | 10.963 | 105 | 162592 | 23.885 | ug/l | 98 |
| 74) N-amyl acetate | 10.841 | 43 | 69989 | 23.533 | ug/l | 99 |
| 75) 1,1,2,2-Tetrachloroethane | 11.213 | 83 | 56076 | 25.140 | ug/l | 100 |
| 76) 1,2,3-Trichloropropane | 11.238 | 75 | 59994 | 33.011 | ug/l | 91 |
| 77) Bromobenzene | 11.195 | 156 | 46225 | 24.060 | ug/l | 79 |
| 78) n-propylbenzene | 11.305 | 91 | 174816 | 24.451 | ug/l | 96 |
| 79) 2-Chlorotoluene | 11.366 | 91 | 110572 | 23.999 | ug/l | 94 |
| 80) 1,3,5-Trimethylbenzene | 11.451 | 105 | 134973 | 24.323 | ug/l | 96 |
| 81) trans-1,4-Dichloro-2-b... | 11.018 | 75 | 13479 | 20.202 | ug/l | 92 |
| 82) 4-Chlorotoluene | 11.451 | 91 | 125909 | 24.072 | ug/l | 93 |
| 83) tert-Butylbenzene | 11.713 | 119 | 143589 | 24.163 | ug/l | 92 |
| 84) 1,2,4-Trimethylbenzene | 11.750 | 105 | 135718 | 24.306 | ug/l | 94 |
| 85) sec-Butylbenzene | 11.890 | 105 | 169028 | 24.820 | ug/l | 96 |
| 86) p-Isopropyltoluene | 12.006 | 119 | 131208 | 21.453 | ug/l | 95 |
| 87) 1,3-Dichlorobenzene | 11.969 | 146 | 77224 | 22.113 | ug/l | 94 |
| 88) 1,4-Dichlorobenzene | 12.042 | 146 | 81607 | 22.682 | ug/l | 95 |
| 89) n-Butylbenzene | 12.329 | 91 | 113906 | 23.161 | ug/l | 97 |
| 90) Hexachloroethane | 12.536 | 117 | 23119 | 22.603 | ug/l | 65 |
| 91) 1,2-Dichlorobenzene | 12.335 | 146 | 84772 | 22.982 | ug/l | 96 |
| 92) 1,2-Dibromo-3-Chloropr... | 12.939 | 75 | 11480 | 22.272 | ug/l | 65 |
| 93) 1,2,4-Trichlorobenzene | 13.585 | 180 | 56362 | 21.860 | ug/l | 95 |
| 94) Hexachlorobutadiene | 13.725 | 225 | 27972 | 21.725 | ug/l | 99 |
| 95) Naphthalene | 13.774 | 128 | 171326 | 22.423 | ug/l | 100 |
| 96) 1,2,3-Trichlorobenzene | 13.963 | 180 | 58689 | 22.272 | ug/l | 96 |

Data Path : Z:\voasrv\HPCHEM1\MSVOA_X\Data\VX051324\
Data File : VX041482.D
Acq On : 13 May 2024 11:36
Operator : JC/MD
Sample : VX0513WBSD01
Misc : 5.0mL/MSVOA_X/WATER
ALS Vial : 8 Sample Multiplier: 1

Instrument :
MSVOA_X
ClientSampleId :

Quant Time: May 14 01:28:57 2024
Quant Method : Z:\voasrv\HPCHEM1\MSVOA_X\Method\82X043024W.M
Quant Title : SW846 8260
QLast Update : Wed May 08 06:03:16 2024
Response via : Initial Calibration

| Compound | R.T. | QIon | Response | Conc | Units | Dev(Min) |
|----------|------|------|----------|------|-------|----------|
|----------|------|------|----------|------|-------|----------|

(#) = qualifier out of range (m) = manual integration (+) = signals summed

Data Path : Z:\voasrv\HPCHEM1\MSVOA_X\Data\VX051324\
 Data File : VX041482.D
 Acq On : 13 May 2024 11:36
 Operator : JC/MD
 Sample : VX0513WBSD01
 Misc : 5.0mL/MSVOA_X/WATER
 ALS Vial : 8 Sample Multiplier: 1

Instrument :
 MSVOA_X
 ClientSampleId :

Quant Time: May 14 01:28:57 2024
 Quant Method : Z:\voasrv\HPCHEM1\MSVOA_X\Method\82X043024W.M
 Quant Title : SW846 8260
 QLast Update : Wed May 08 06:03:16 2024
 Response via : Initial Calibration

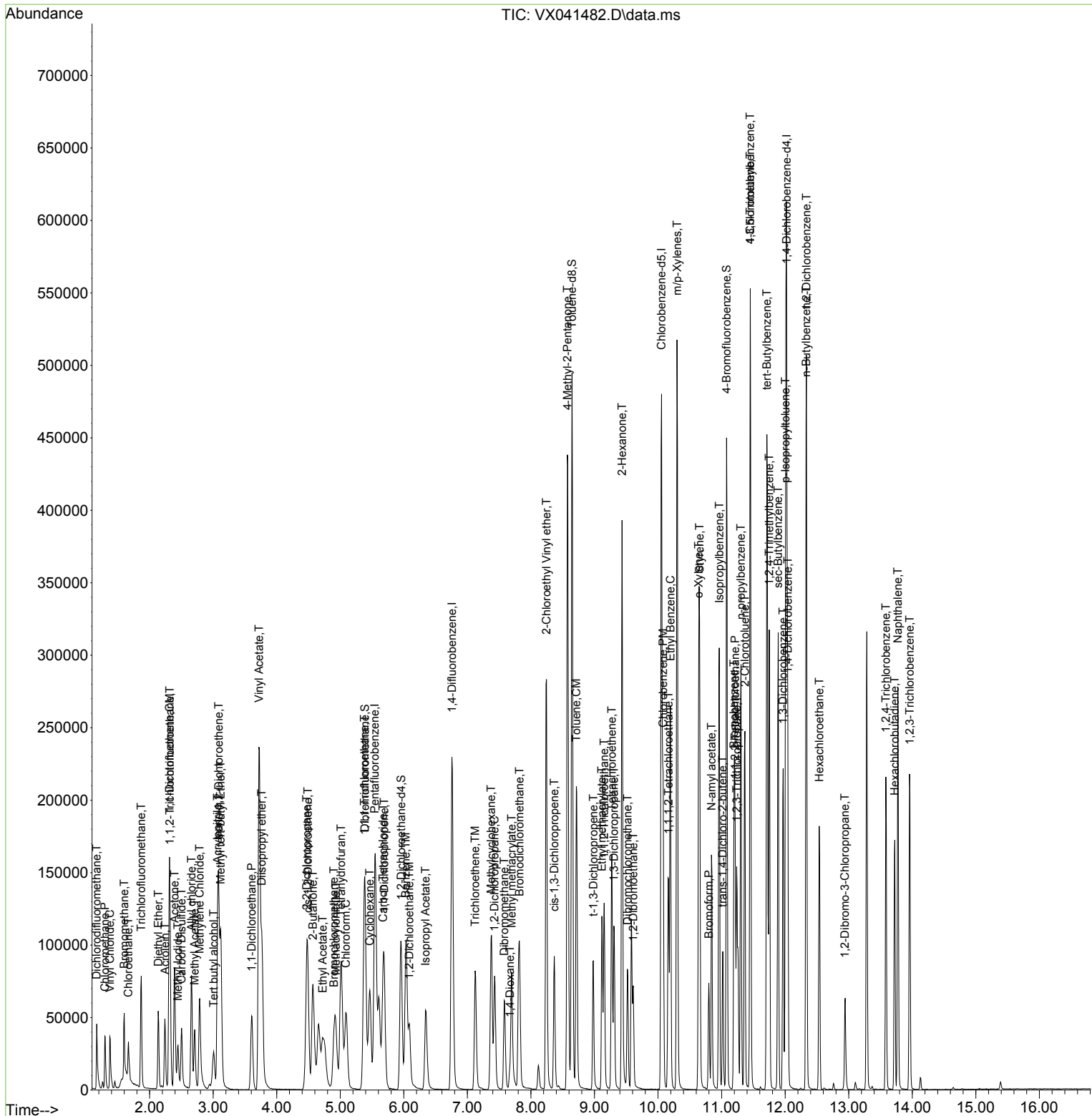

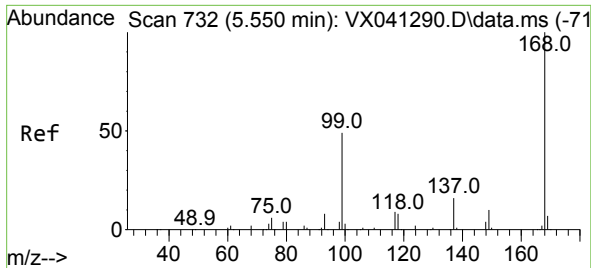

#1
 Pentafluorobenzene
 Concen: 50.000 ug/l
 RT: 5.544 min Scan# 71
 Delta R.T. -0.006 min
 Lab File: VX041482.D
 Acq: 13 May 2024 11:36

Instrument :
 MSVOA_X
 ClientSampleId :

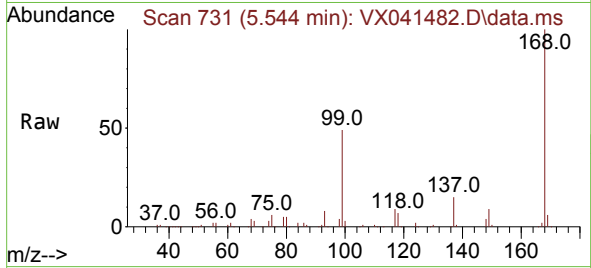

Tgt Ion:168 Resp: 172307
 Ion Ratio Lower Upper
 168 100
 99 49.0 56.6 85.0#

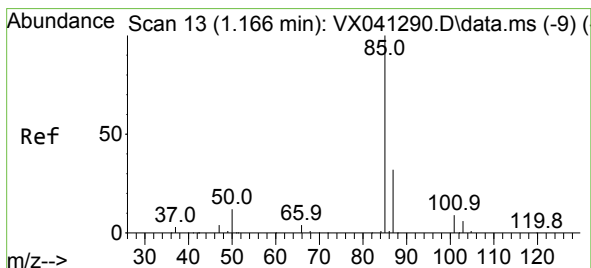
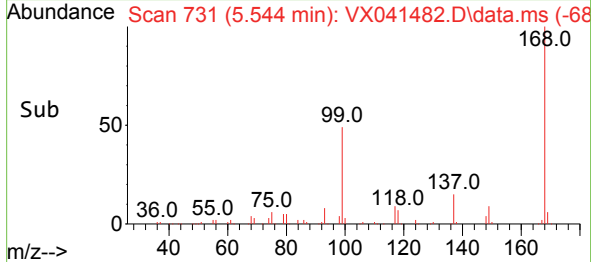
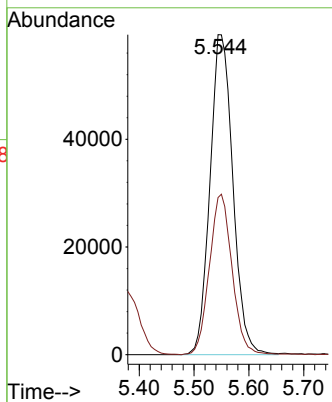

#2
 Dichlorodifluoromethane
 Concen: 22.615 ug/l
 RT: 1.166 min Scan# 13
 Delta R.T. 0.000 min
 Lab File: VX041482.D
 Acq: 13 May 2024 11:36

Tgt Ion: 85 Resp: 32019
 Ion Ratio Lower Upper
 85 100
 87 32.2 16.7 50.1

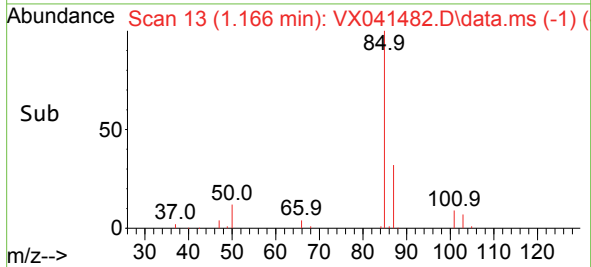
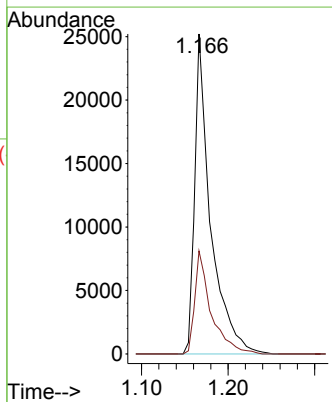
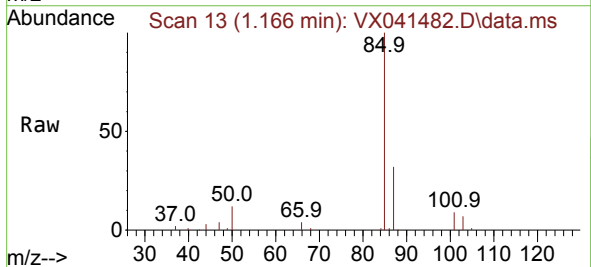

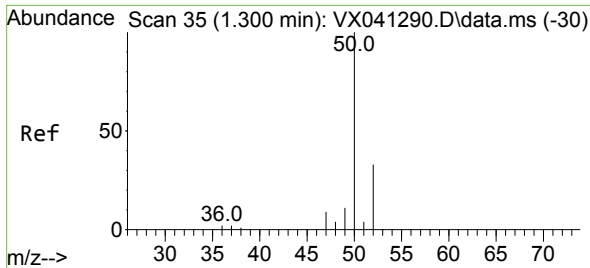

#3
 Chloromethane
 Concen: 19.625 ug/l
 RT: 1.294 min Scan# 34
 Delta R.T. -0.006 min
 Lab File: VX041482.D
 Acq: 13 May 2024 11:36

Instrument : MSVOA_X
 ClientSampleId :

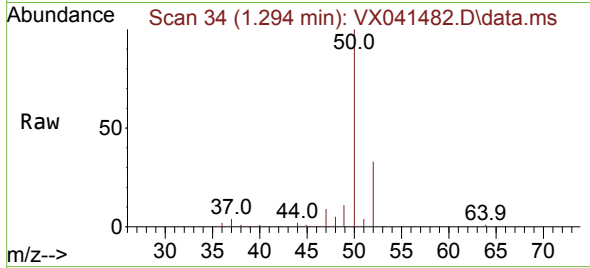

Tgt Ion: 50 Resp: 28753
 Ion Ratio Lower Upper
 50 100
 52 32.9 25.5 38.3

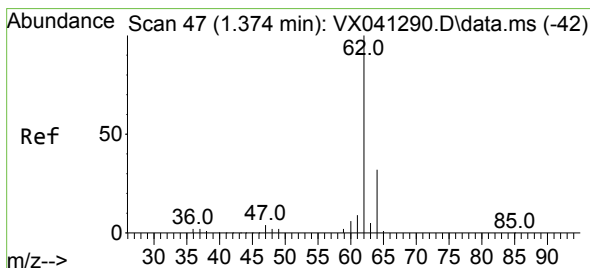
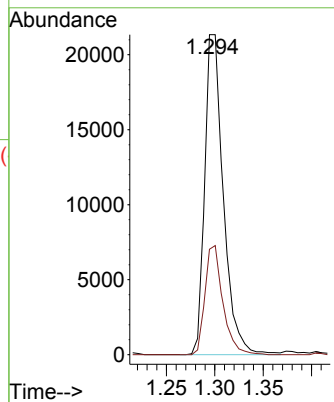
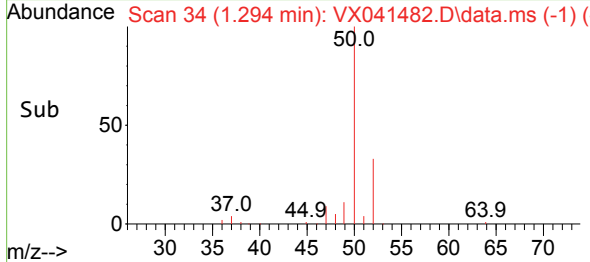

#4
 Vinyl Chloride
 Concen: 19.852 ug/l
 RT: 1.374 min Scan# 47
 Delta R.T. 0.000 min
 Lab File: VX041482.D
 Acq: 13 May 2024 11:36

Tgt Ion: 62 Resp: 27727
 Ion Ratio Lower Upper
 62 100
 64 32.1 25.4 38.0

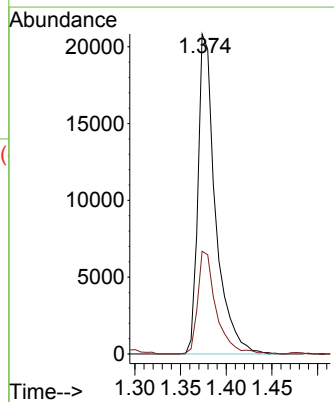
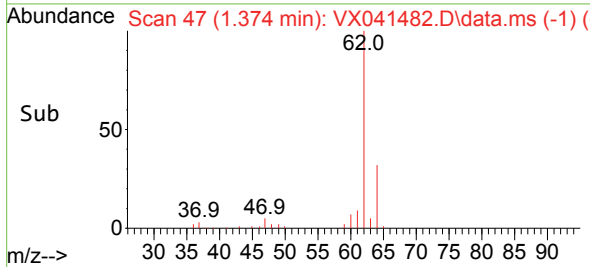
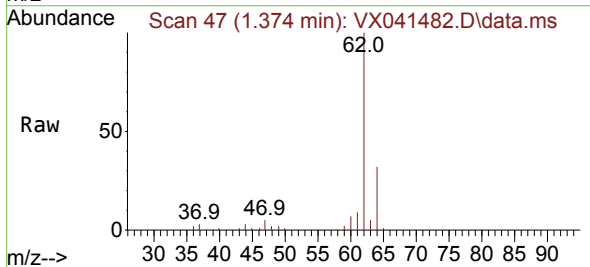

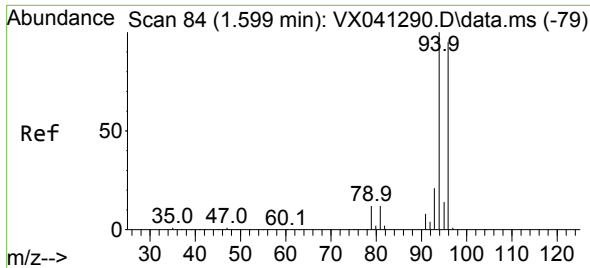

#5
 Bromomethane
 Concen: 21.293 ug/l
 RT: 1.599 min Scan# 84
 Delta R.T. 0.000 min
 Lab File: VX041482.D
 Acq: 13 May 2024 11:36

Instrument :
 MSVOA_X
 ClientSampleId :

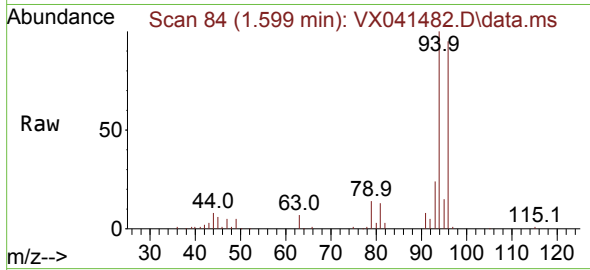

Tgt Ion: 94 Resp: 18643
 Ion Ratio Lower Upper
 94 100
 96 94.5 74.6 111.8

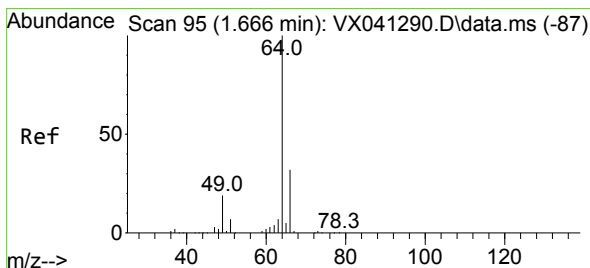
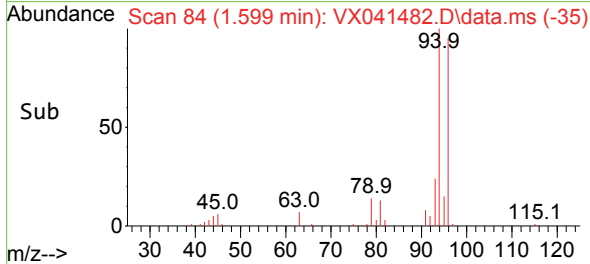
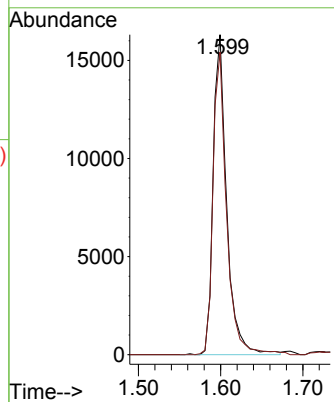

#6
 Chloroethane
 Concen: 24.399 ug/l
 RT: 1.666 min Scan# 95
 Delta R.T. 0.000 min
 Lab File: VX041482.D
 Acq: 13 May 2024 11:36

Tgt Ion: 64 Resp: 15822
 Ion Ratio Lower Upper
 64 100
 66 32.2 25.1 37.7

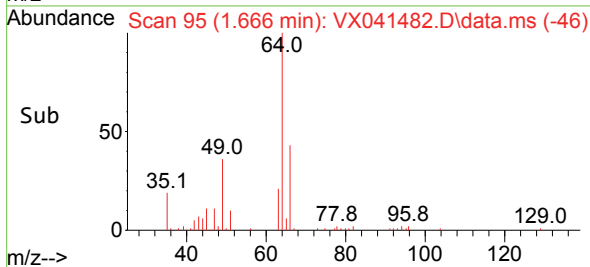
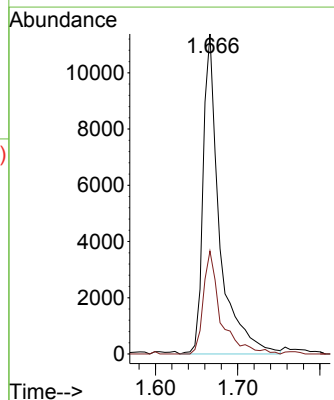
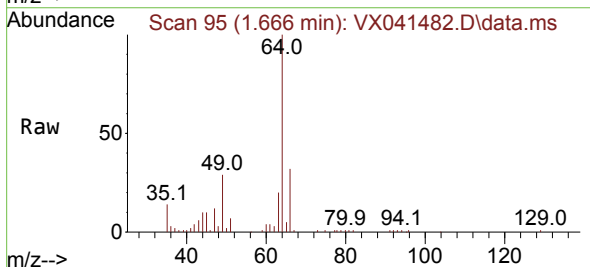

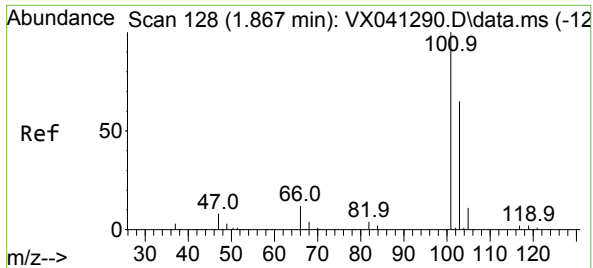

#7
 Trichlorofluoromethane
 Concen: 20.228 ug/l
 RT: 1.867 min Scan# 11
 Delta R.T. 0.000 min
 Lab File: VX041482.D
 Acq: 13 May 2024 11:36

Instrument :
 MSVOA_X
 ClientSampleId :

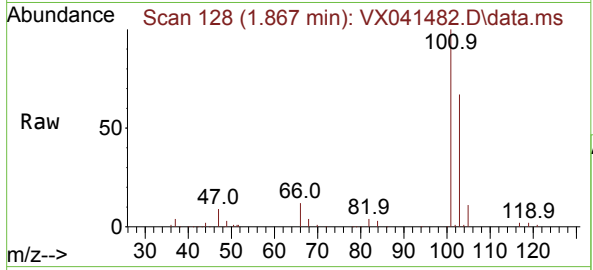

Tgt Ion:101 Resp: 48715
 Ion Ratio Lower Upper
 101 100
 103 66.6 51.4 77.2

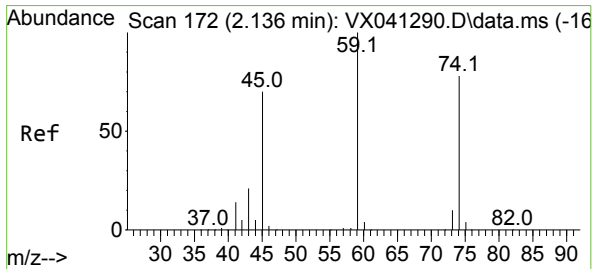
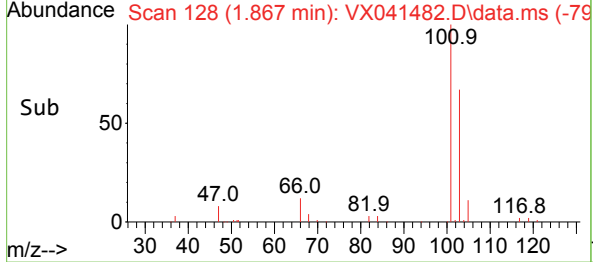
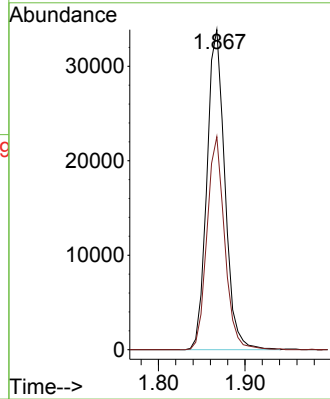

#8
 Diethyl Ether
 Concen: 21.224 ug/l
 RT: 2.136 min Scan# 172
 Delta R.T. 0.000 min
 Lab File: VX041482.D
 Acq: 13 May 2024 11:36

Tgt Ion: 74 Resp: 18016
 Ion Ratio Lower Upper
 74 100
 45 95.8 53.3 159.8

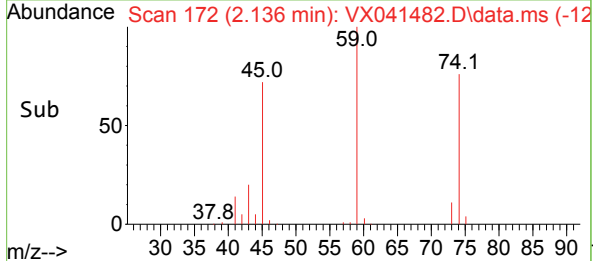
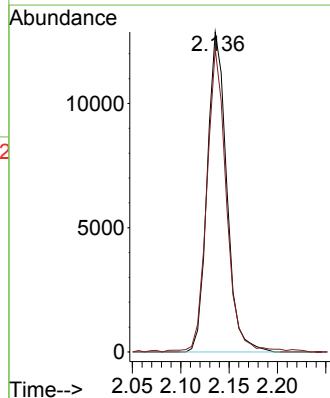
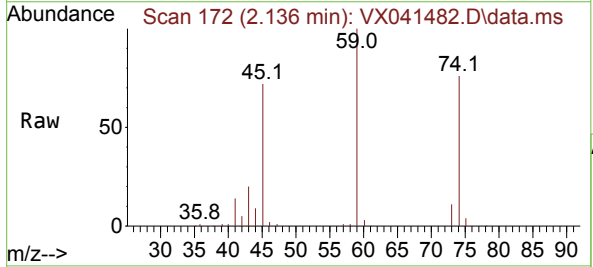

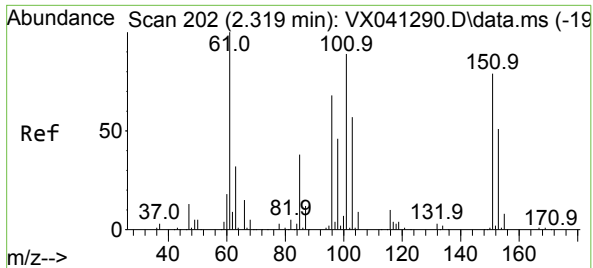

#9
 1,1,2-Trichlorotrifluoroethane
 Concen: 23.397 ug/l
 RT: 2.319 min Scan# 20
 Delta R.T. 0.000 min
 Lab File: VX041482.D
 Acq: 13 May 2024 11:36

Instrument :
 MSVOA_X
 ClientSampleId :

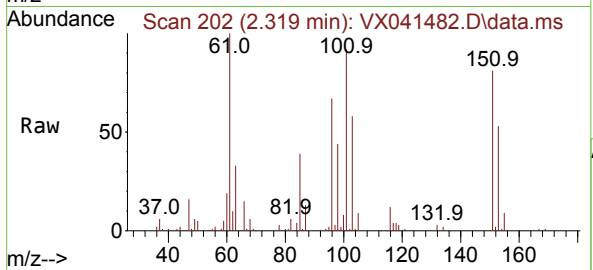

Tgt Ion:101 Resp: 31670
 Ion Ratio Lower Upper
 101 100
 85 43.5 37.0 55.6
 151 87.4 58.6 87.8

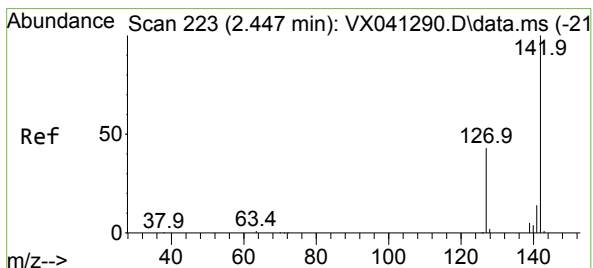
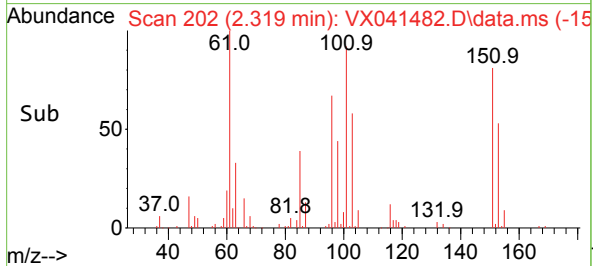
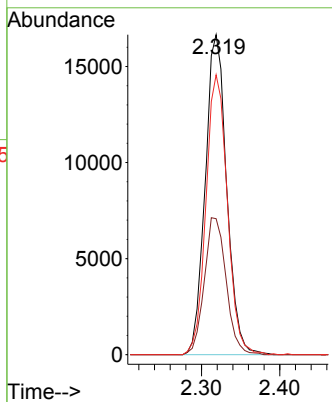

#10
 Methyl Iodide
 Concen: 22.406 ug/l
 RT: 2.447 min Scan# 223
 Delta R.T. -0.000 min
 Lab File: VX041482.D
 Acq: 13 May 2024 11:36

Tgt Ion:142 Resp: 32641
 Ion Ratio Lower Upper
 142 100
 127 43.6 41.6 62.4
 141 14.4 11.6 17.4

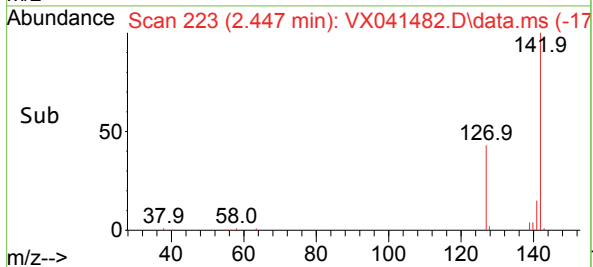
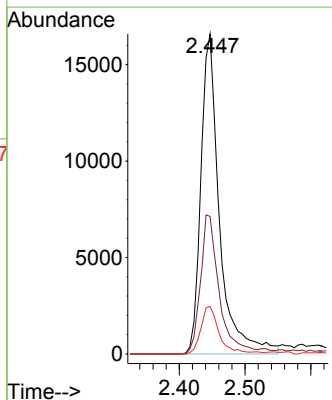
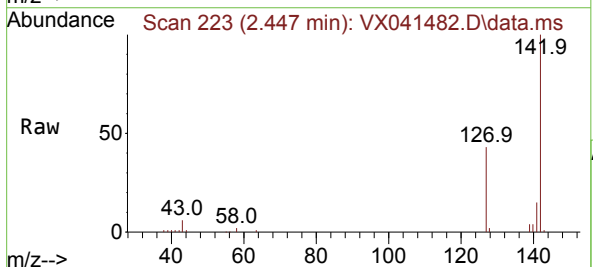

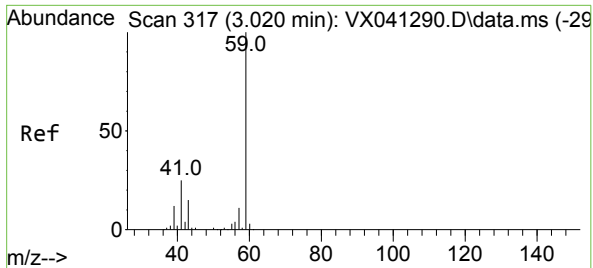

#11
 Tert butyl alcohol
 Concen: 103.519 ug/l
 RT: 3.007 min Scan# 311
 Delta R.T. -0.012 min
 Lab File: VX041482.D
 Acq: 13 May 2024 11:36

Instrument : MSVOA_X
 ClientSampleId :

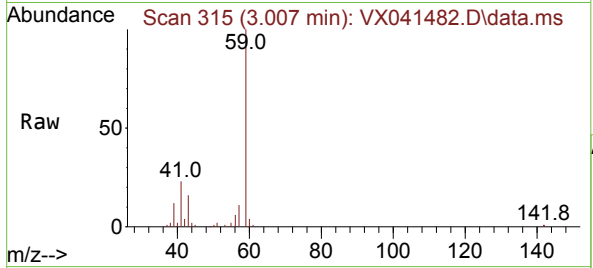

Tgt Ion: 59 Resp: 38866
 Ion Ratio Lower Upper
 59 100
 57 10.2 6.0 9.0#

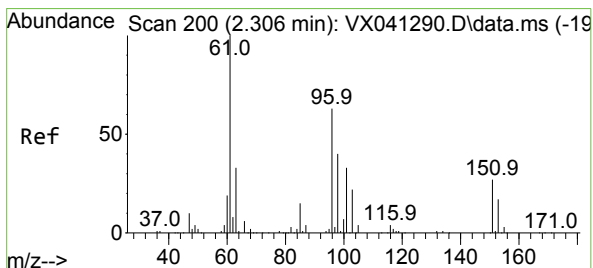
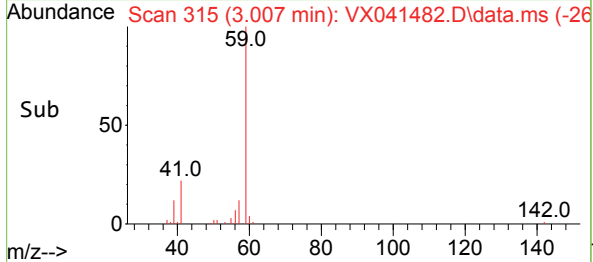
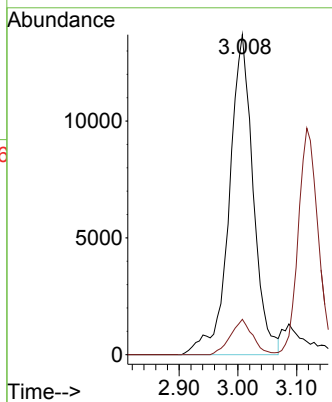

#12
 1,1-Dichloroethene
 Concen: 21.967 ug/l
 RT: 2.313 min Scan# 201
 Delta R.T. 0.006 min
 Lab File: VX041482.D
 Acq: 13 May 2024 11:36

Tgt Ion: 96 Resp: 29331
 Ion Ratio Lower Upper
 96 100
 61 154.8 144.6 216.8
 98 64.6 50.4 75.6

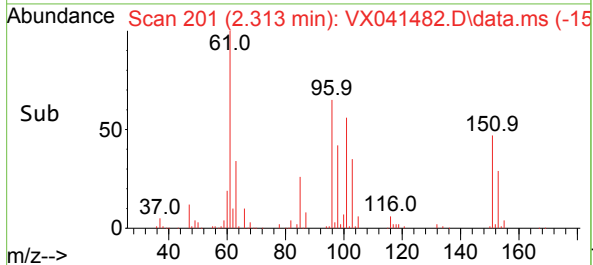
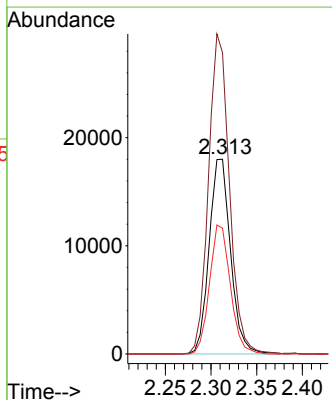
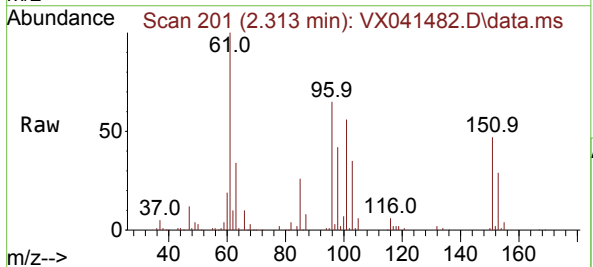

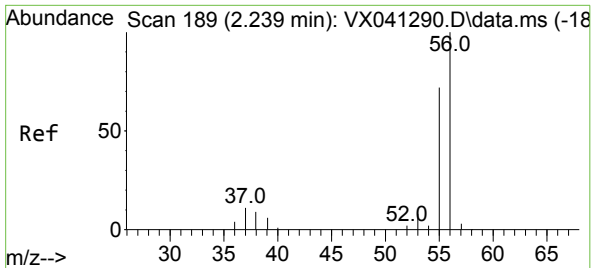

#13
 Acrolein
 Concen: 120.944 ug/l
 RT: 2.239 min Scan# 11
 Delta R.T. 0.000 min
 Lab File: VX041482.D
 Acq: 13 May 2024 11:36

Instrument :
 MSVOA_X
 ClientSampleId :

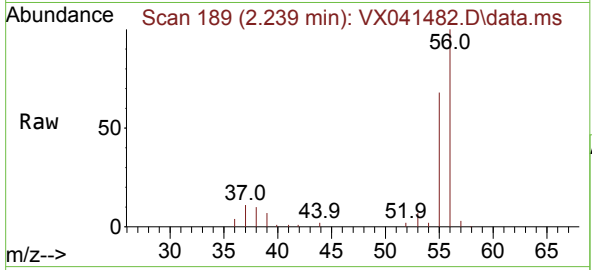

Tgt Ion: 56 Resp: 36023
 Ion Ratio Lower Upper
 56 100
 55 69.3 57.1 85.7

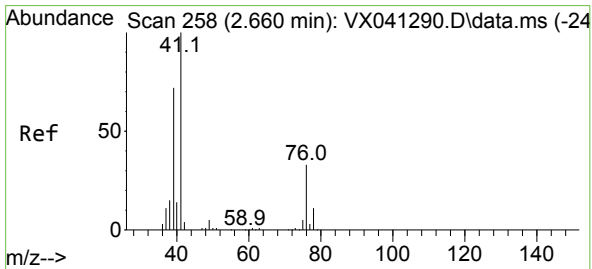
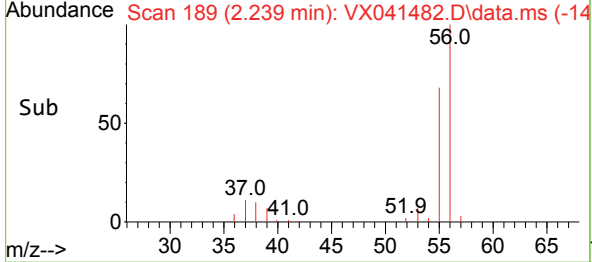
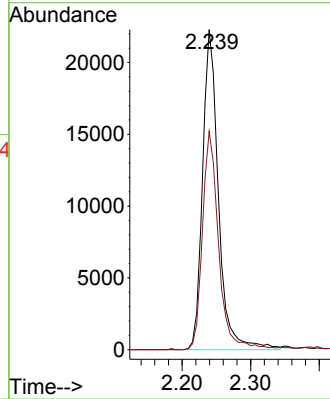

#14
 Allyl chloride
 Concen: 22.250 ug/l
 RT: 2.660 min Scan# 258
 Delta R.T. 0.000 min
 Lab File: VX041482.D
 Acq: 13 May 2024 11:36

Tgt Ion: 41 Resp: 49914
 Ion Ratio Lower Upper
 41 100
 39 70.4 55.8 83.6
 76 31.2 24.3 36.5

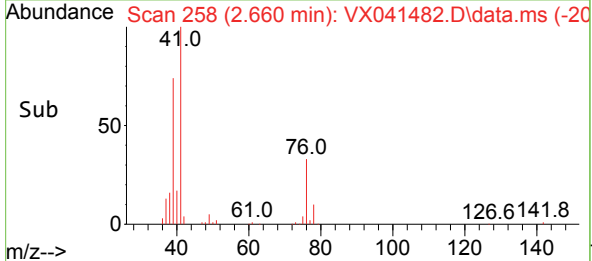
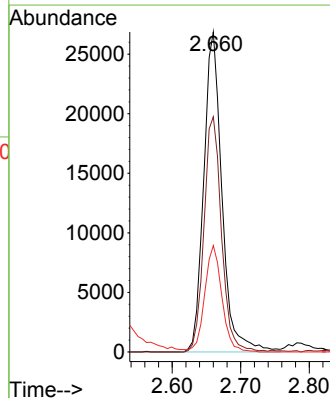
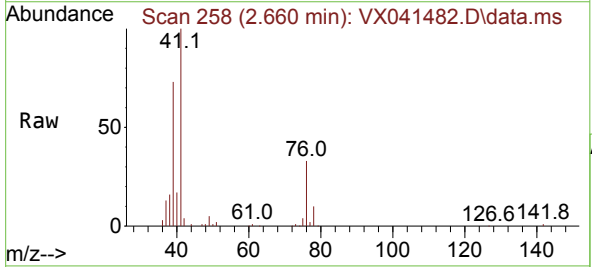

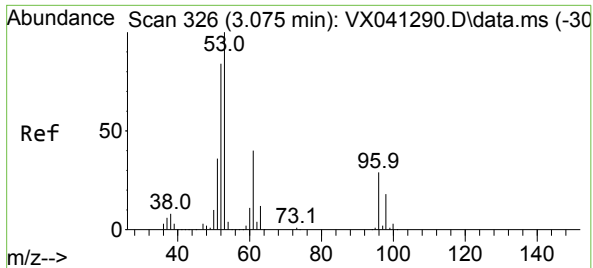

#15
 Acrylonitrile
 Concen: 112.196 ug/l
 RT: 3.068 min Scan# 31
 Delta R.T. -0.006 min
 Lab File: VX041482.D
 Acq: 13 May 2024 11:36

Instrument :
 MSVOA_X
 ClientSampleId :

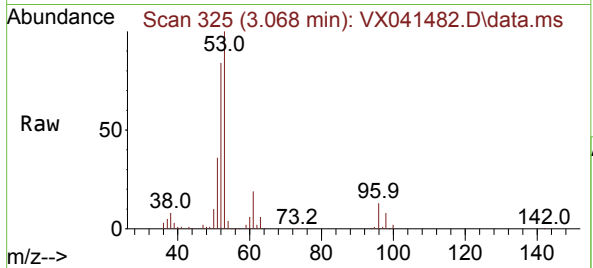

Tgt Ion: 53 Resp: 96139
 Ion Ratio Lower Upper
 53 100
 52 81.9 66.0 99.0
 51 35.5 29.8 44.6

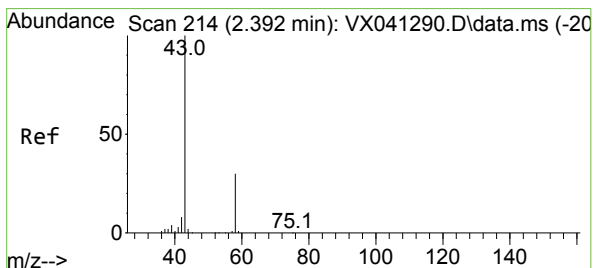
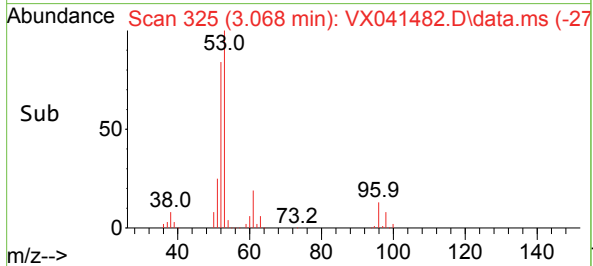
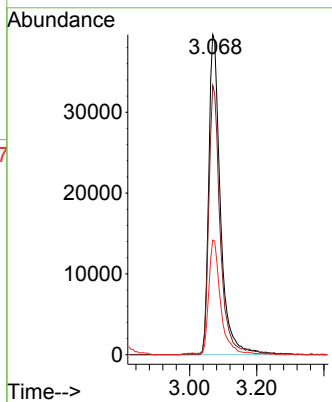

#16
 Acetone
 Concen: 116.508 ug/l
 RT: 2.392 min Scan# 214
 Delta R.T. -0.000 min
 Lab File: VX041482.D
 Acq: 13 May 2024 11:36

Tgt Ion: 43 Resp: 97965
 Ion Ratio Lower Upper
 43 100
 58 28.4 21.9 32.9

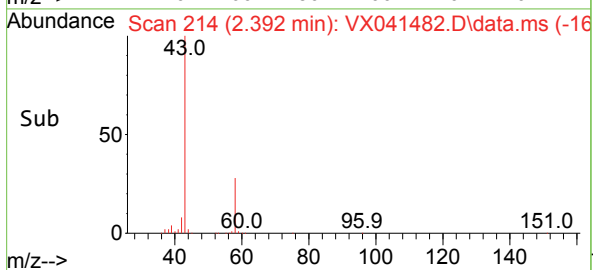
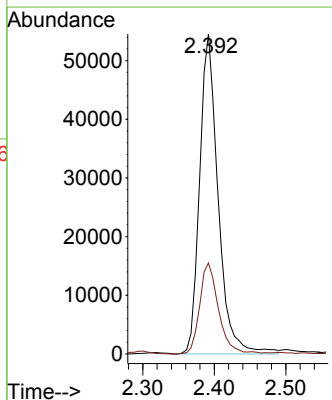
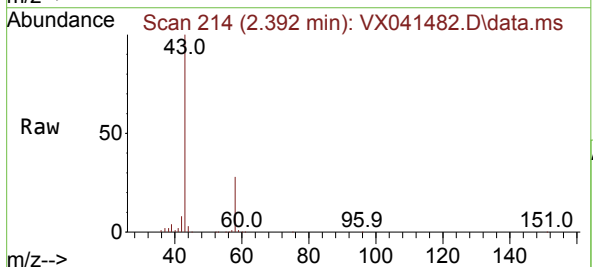

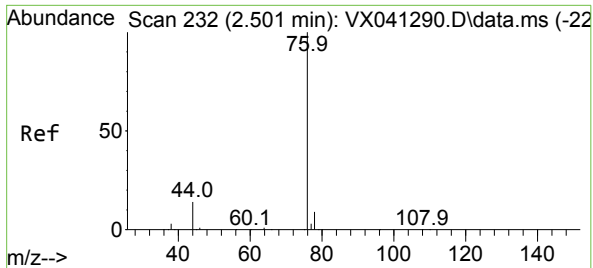

#17
 Carbon Disulfide
 Concen: 17.160 ug/l
 RT: 2.502 min Scan# 21
 Delta R.T. 0.001 min
 Lab File: VX041482.D
 Acq: 13 May 2024 11:36

Instrument : MSVOA_X
 ClientSampleId :

Tgt Ion: 76 Resp: 53860
 Ion Ratio Lower Upper
 76 100
 78 9.1 7.0 10.6

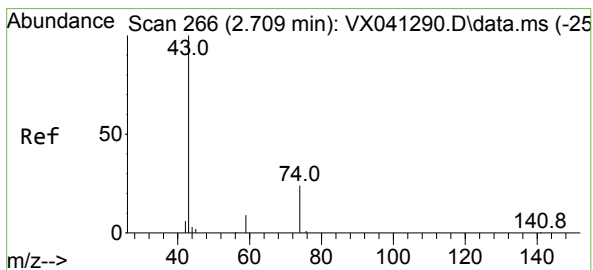
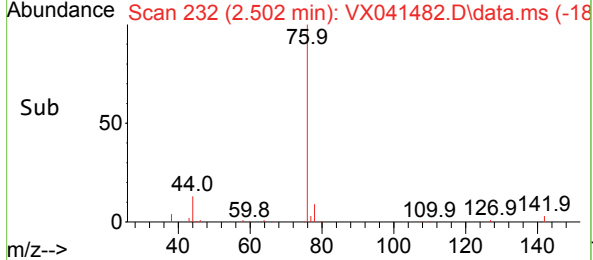
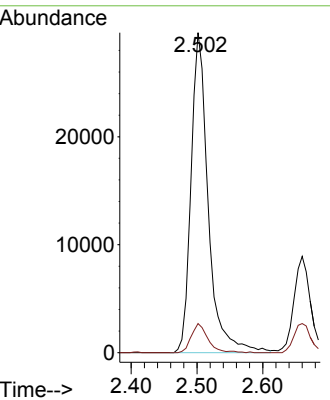
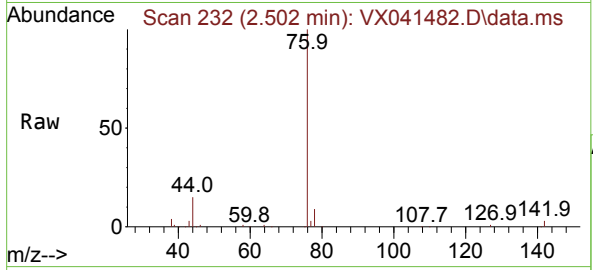

#18
 Methyl Acetate
 Concen: 24.271 ug/l
 RT: 2.709 min Scan# 266
 Delta R.T. 0.000 min
 Lab File: VX041482.D
 Acq: 13 May 2024 11:36

Tgt Ion: 43 Resp: 46580
 Ion Ratio Lower Upper
 43 100
 74 23.2 17.8 26.8

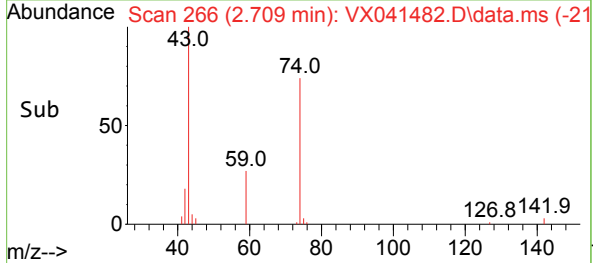
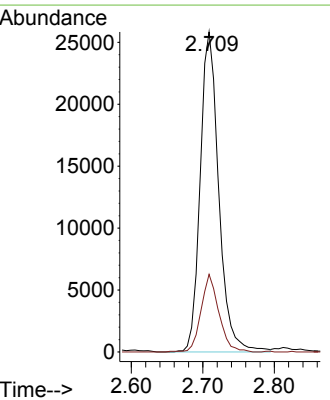
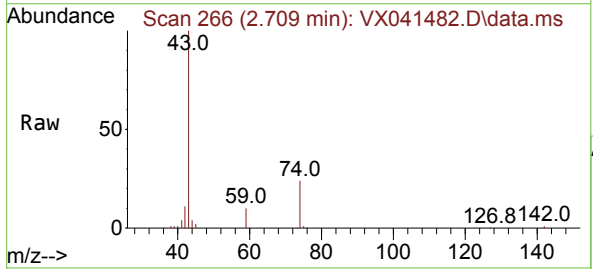

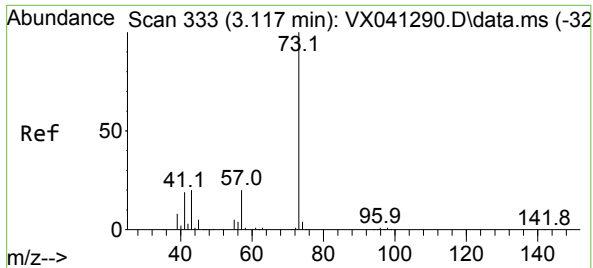

#19
 Methyl tert-butyl Ether
 Concen: 21.773 ug/l
 RT: 3.117 min Scan# 311
 Delta R.T. 0.000 min
 Lab File: VX041482.D
 Acq: 13 May 2024 11:36

Instrument : MSVOA_X
 ClientSampleId :

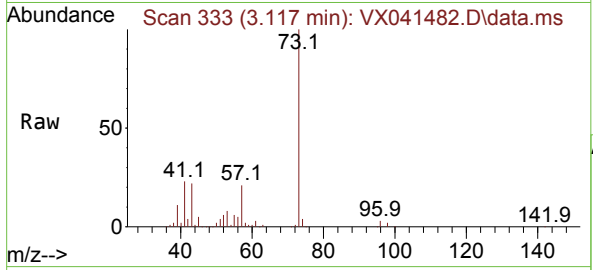

Tgt Ion: 73 Resp: 105978
 Ion Ratio Lower Upper
 73 100
 57 21.3 17.3 25.9

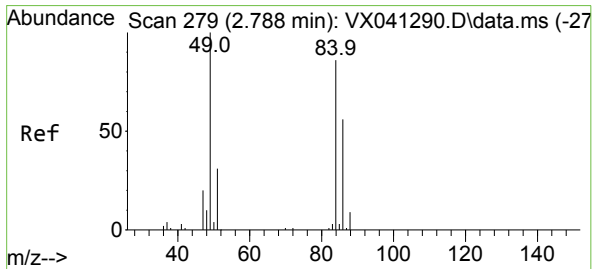
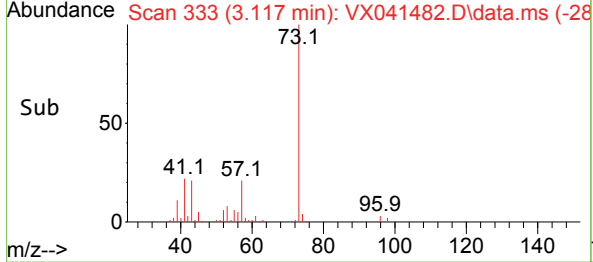
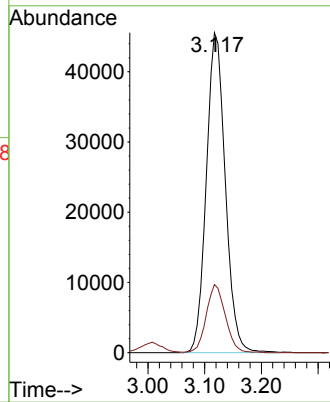

#20
 Methylene Chloride
 Concen: 21.205 ug/l
 RT: 2.788 min Scan# 279
 Delta R.T. 0.000 min
 Lab File: VX041482.D
 Acq: 13 May 2024 11:36

Tgt Ion: 84 Resp: 34532
 Ion Ratio Lower Upper
 84 100
 49 121.2 103.6 155.4
 51 38.6 33.8 50.6
 86 64.1 49.4 74.0

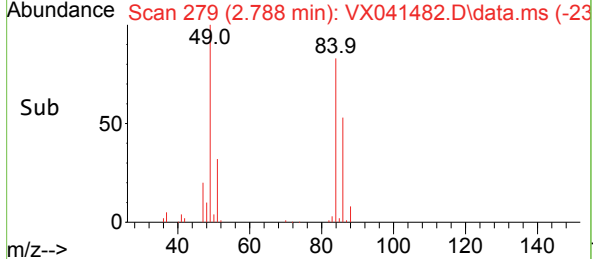
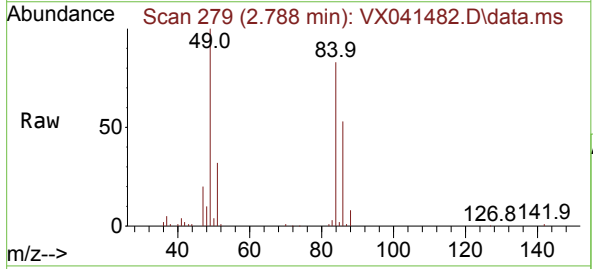
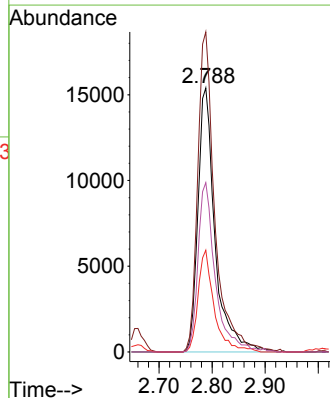

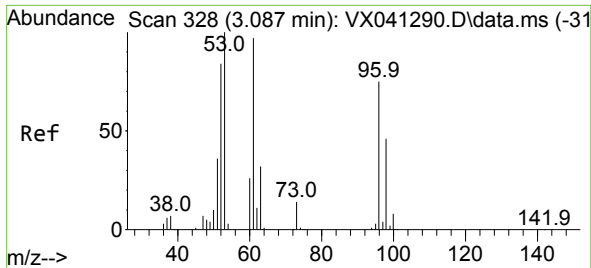

#21
 trans-1,2-Dichloroethene
 Concen: 20.273 ug/l
 RT: 3.087 min Scan# 31
 Delta R.T. 0.000 min
 Lab File: VX041482.D
 Acq: 13 May 2024 11:36

Instrument : MSVOA_X
 ClientSampleId :

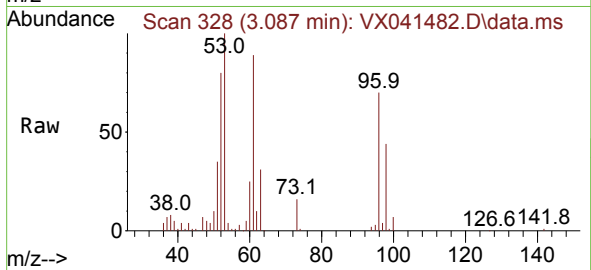

Tgt Ion: 96 Resp: 30251
 Ion Ratio Lower Upper
 96 100
 61 128.4 119.2 178.8
 98 62.8 48.7 73.1

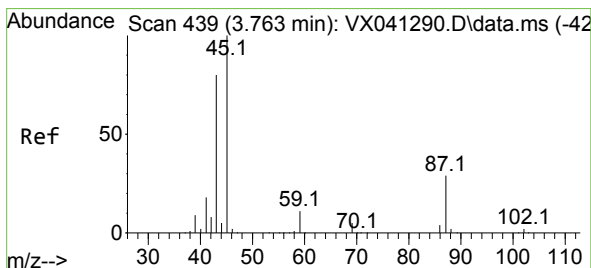
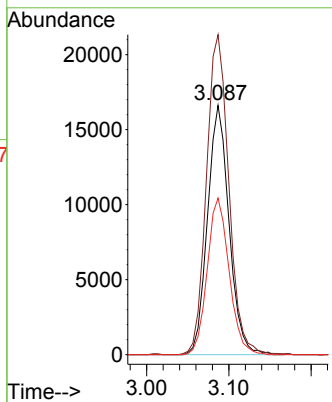
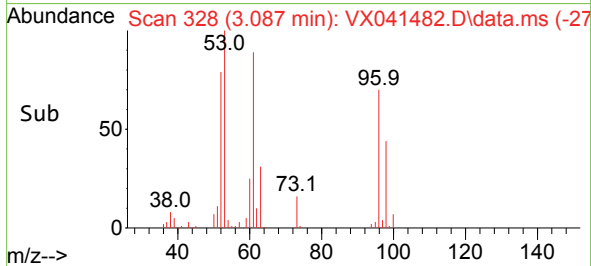

#22
 Diisopropyl ether
 Concen: 22.461 ug/l
 RT: 3.763 min Scan# 439
 Delta R.T. 0.000 min
 Lab File: VX041482.D
 Acq: 13 May 2024 11:36

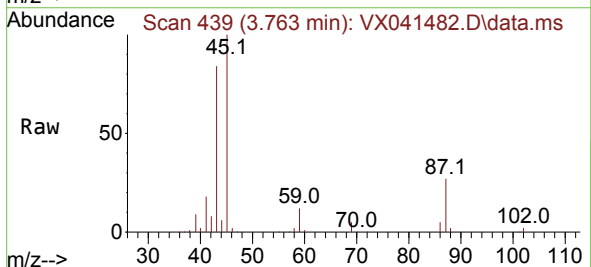

Tgt Ion: 45 Resp: 106784
 Ion Ratio Lower Upper
 45 100
 43 83.6 69.7 104.5
 87 27.2 20.8 31.2
 59 11.5 9.0 13.4

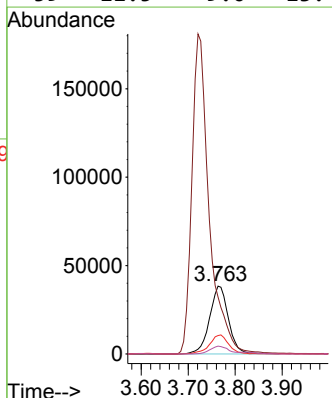
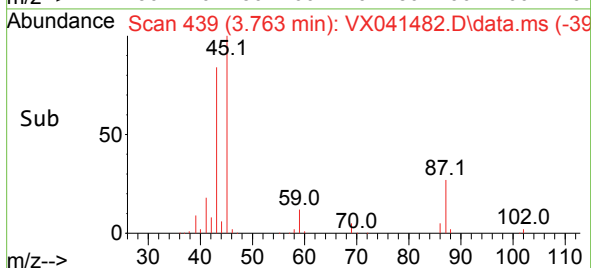

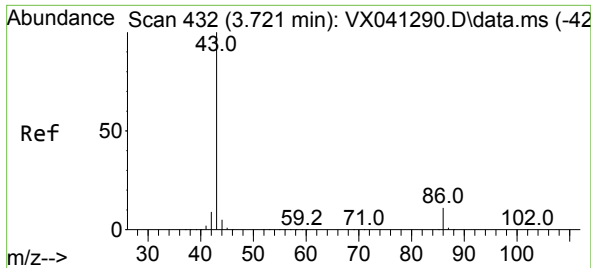

#23
 Vinyl Acetate
 Concen: 109.737 ug/l
 RT: 3.721 min Scan# 413
 Delta R.T. 0.000 min
 Lab File: VX041482.D
 Acq: 13 May 2024 11:36

Instrument :
 MSVOA_X
 ClientSampleId :

Tgt Ion: 43 Resp: 466696
 Ion Ratio Lower Upper
 43 100
 86 10.5 7.8 11.8

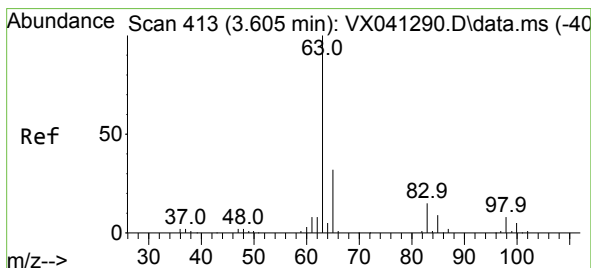
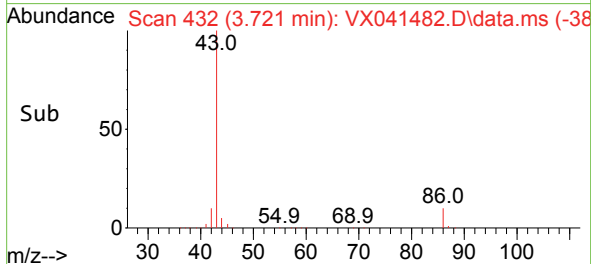
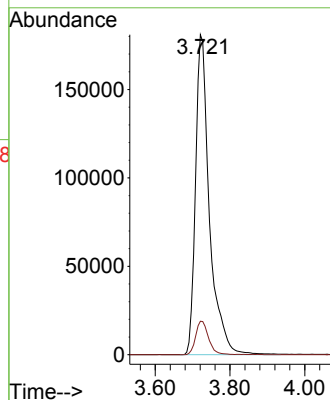
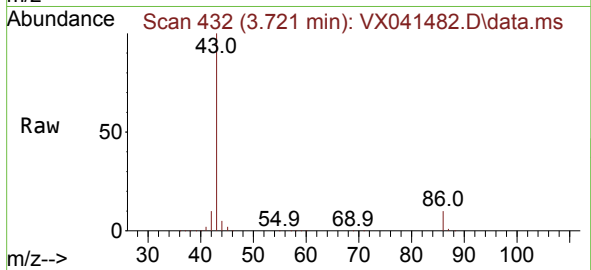

#24
 1,1-Dichloroethane
 Concen: 21.751 ug/l
 RT: 3.605 min Scan# 413
 Delta R.T. 0.000 min
 Lab File: VX041482.D
 Acq: 13 May 2024 11:36

Tgt Ion: 63 Resp: 58422
 Ion Ratio Lower Upper
 63 100
 98 7.4 3.3 9.8
 100 4.7 2.1 6.5

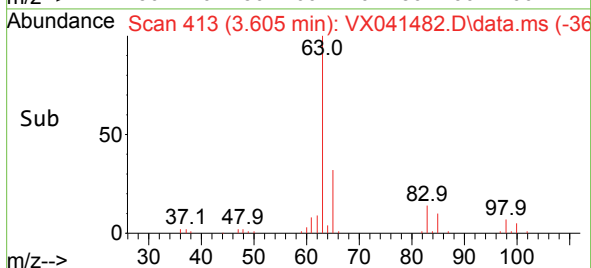
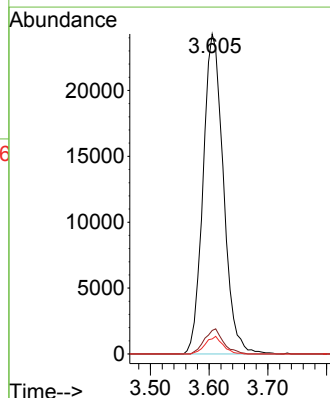
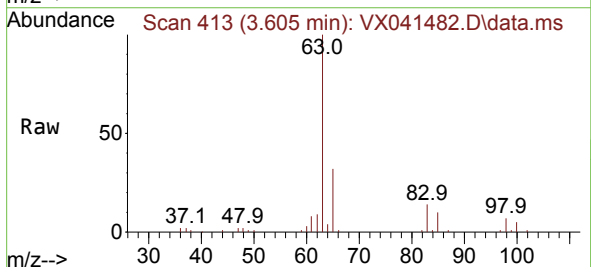

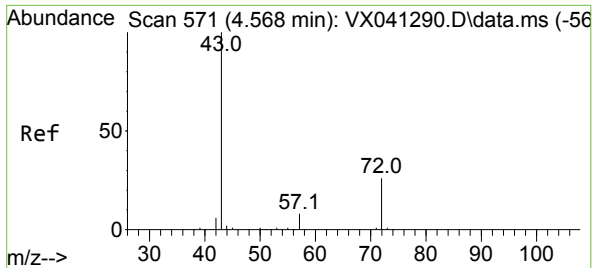

#25
 2-Butanone
 Concen: 115.307 ug/l
 RT: 4.568 min Scan# 571
 Delta R.T. 0.000 min
 Lab File: VX041482.D
 Acq: 13 May 2024 11:36

Instrument : MSVOA_X
 ClientSampleId :

Tgt Ion: 43 Resp: 139990
 Ion Ratio Lower Upper
 43 100
 72 26.9 19.4 29.2

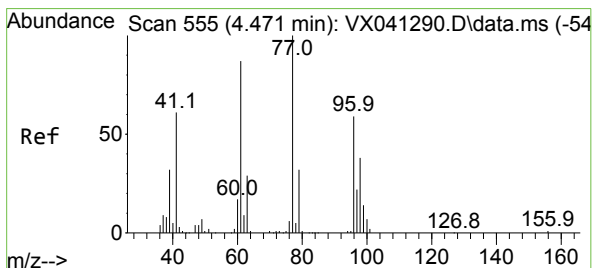
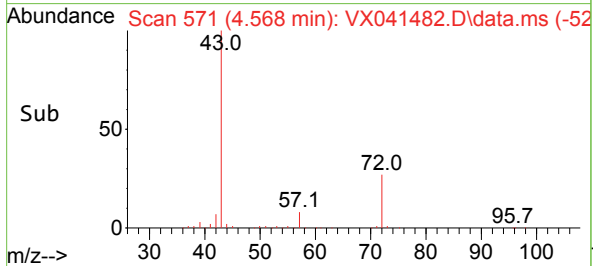
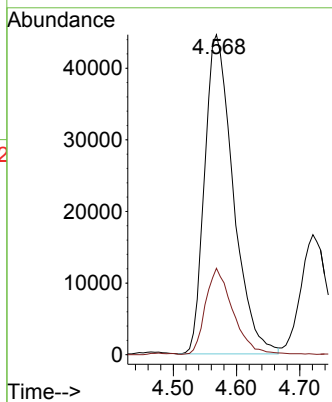
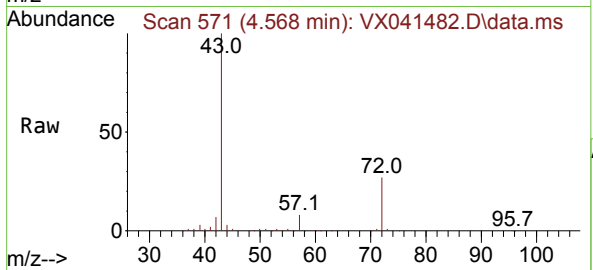

#26
 2,2-Dichloropropane
 Concen: 21.522 ug/l
 RT: 4.471 min Scan# 555
 Delta R.T. 0.000 min
 Lab File: VX041482.D
 Acq: 13 May 2024 11:36

Tgt Ion: 77 Resp: 48332
 Ion Ratio Lower Upper
 77 100
 97 22.7 10.8 32.3

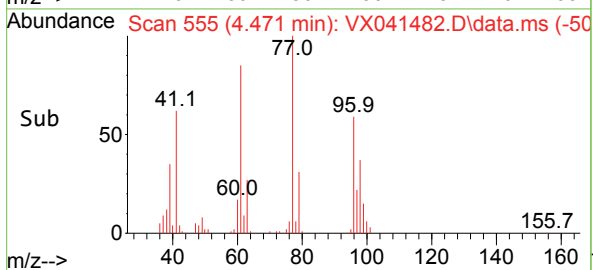
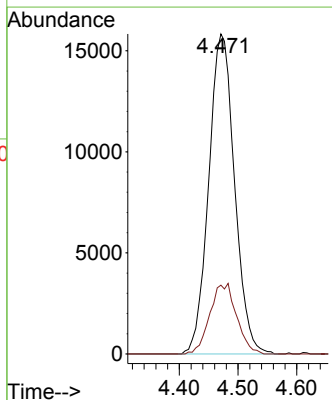
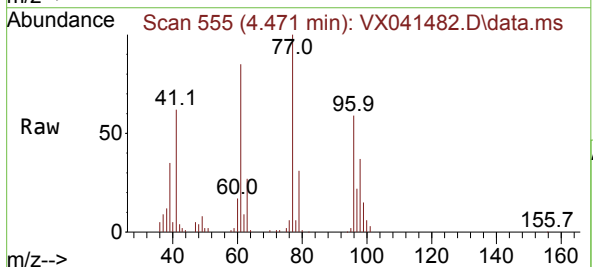

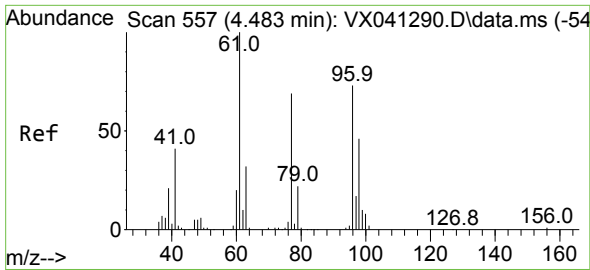

#27
 cis-1,2-Dichloroethene
 Concen: 21.665 ug/l
 RT: 4.489 min Scan# 558
 Delta R.T. 0.006 min
 Lab File: VX041482.D
 Acq: 13 May 2024 11:36

Instrument : MSVOA_X
 ClientSampleId :

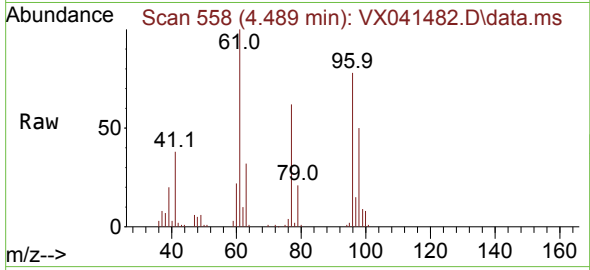

Tgt Ion: 96 Resp: 38278
 Ion Ratio Lower Upper
 96 100
 61 139.3 0.0 312.2
 98 65.1 0.0 129.0

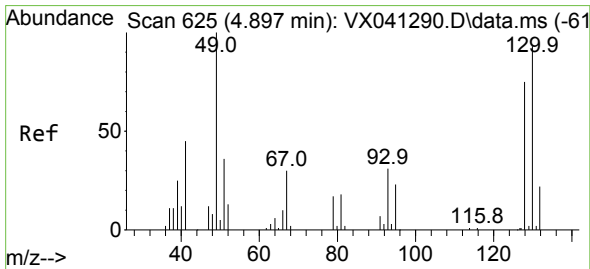
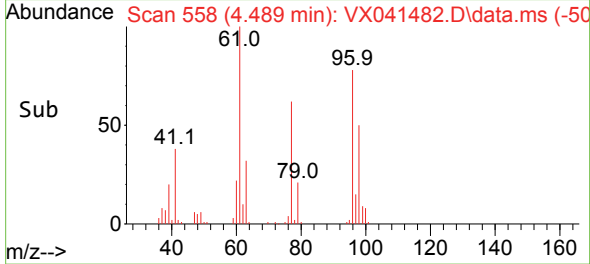
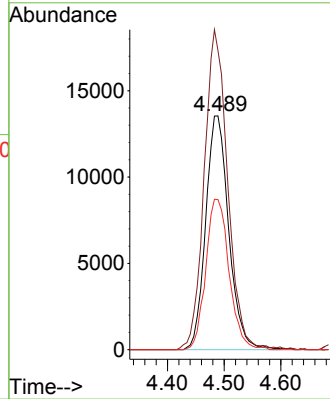

#28
 Bromochloromethane
 Concen: 21.953 ug/l
 RT: 4.897 min Scan# 625
 Delta R.T. 0.000 min
 Lab File: VX041482.D
 Acq: 13 May 2024 11:36

Tgt Ion: 49 Resp: 21044
 Ion Ratio Lower Upper
 49 100
 129 1.9 0.0 3.8
 130 90.8 57.5 86.3#

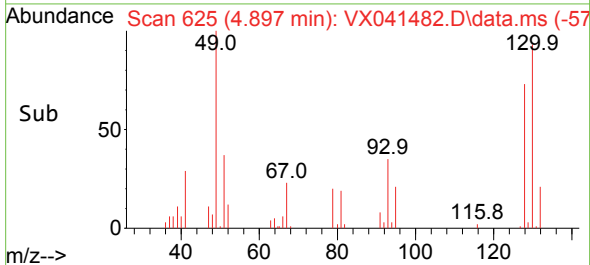
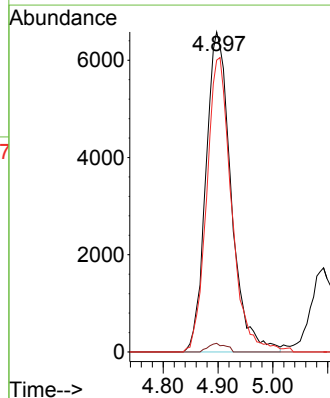
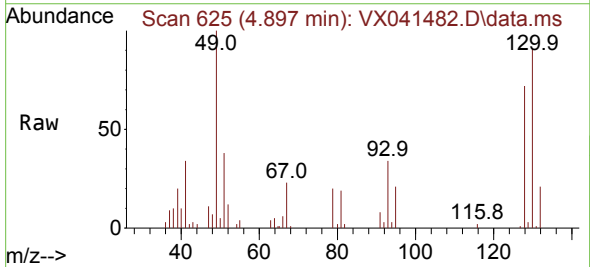

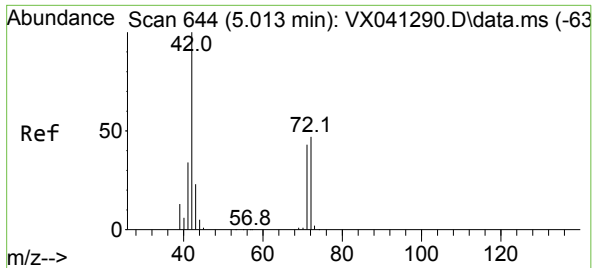

#29
 Tetrahydrofuran
 Concen: 107.130 ug/l
 RT: 5.013 min Scan# 64
 Delta R.T. 0.000 min
 Lab File: VX041482.D
 Acq: 13 May 2024 11:36

Instrument : MSVOA_X
 ClientSampleId :

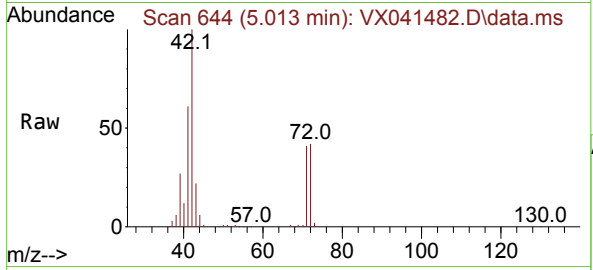

Tgt Ion: 42 Resp: 85061

| Ion | Ratio | Lower | Upper |
|-----|-------|-------|-------|
| 42 | 100 | | |
| 72 | 45.8 | 34.2 | 51.4 |
| 71 | 42.1 | 32.2 | 48.2 |

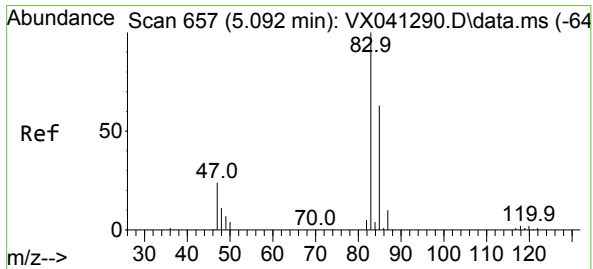
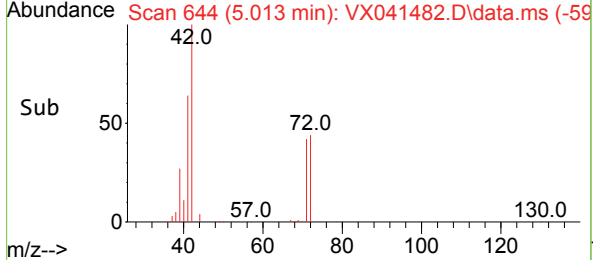
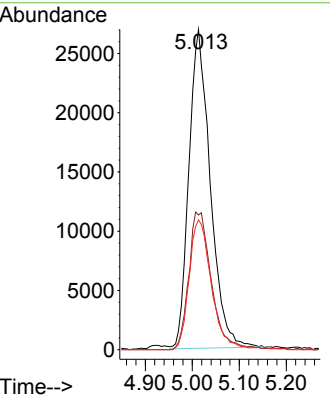

#30
 Chloroform
 Concen: 22.328 ug/l
 RT: 5.086 min Scan# 656
 Delta R.T. -0.006 min
 Lab File: VX041482.D
 Acq: 13 May 2024 11:36

Tgt Ion: 83 Resp: 62392

| Ion | Ratio | Lower | Upper |
|-----|-------|-------|-------|
| 83 | 100 | | |
| 85 | 64.0 | 50.3 | 75.5 |

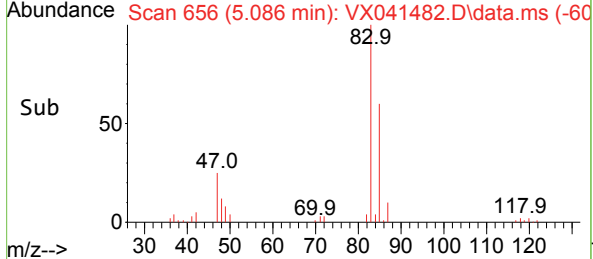
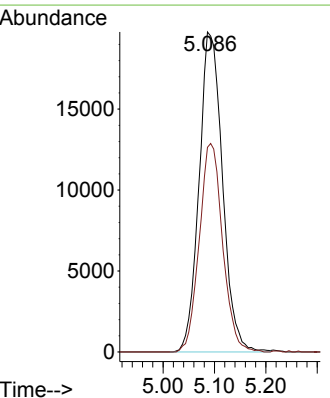
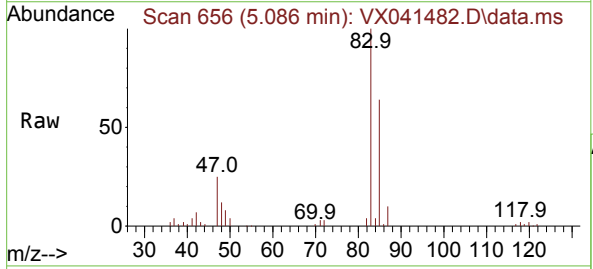

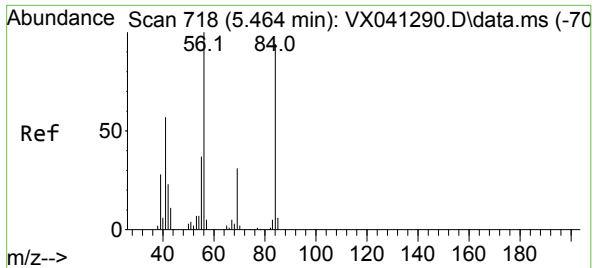

#31
 Cyclohexane
 Concen: 20.573 ug/l
 RT: 5.464 min Scan# 718
 Delta R.T. 0.000 min
 Lab File: VX041482.D
 Acq: 13 May 2024 11:36

Instrument : MSVOA_X
 ClientSampleId :

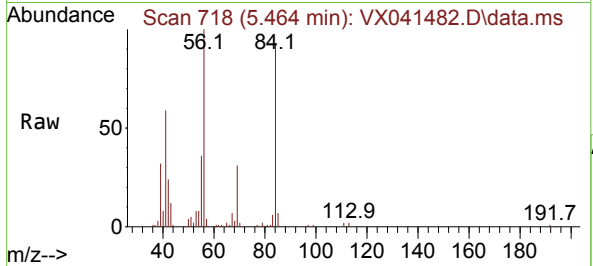

Tgt Ion: 56 Resp: 46575

| Ion | Ratio | Lower | Upper |
|-----|-------|-------|-------|
| 56 | 100 | | |
| 69 | 30.8 | 23.4 | 35.2 |
| 84 | 90.8 | 65.9 | 98.9 |

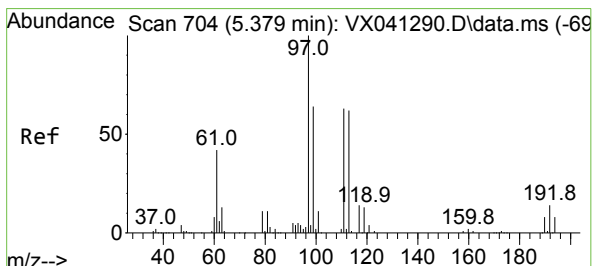
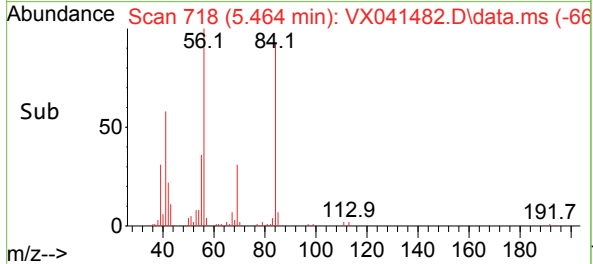
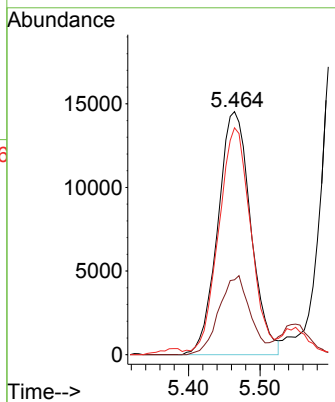

#32
 1,1,1-Trichloroethane
 Concen: 21.271 ug/l
 RT: 5.379 min Scan# 704
 Delta R.T. 0.000 min
 Lab File: VX041482.D
 Acq: 13 May 2024 11:36

Tgt Ion: 97 Resp: 54077

| Ion | Ratio | Lower | Upper |
|-----|-------|-------|-------|
| 97 | 100 | | |
| 99 | 65.1 | 51.1 | 76.7 |
| 61 | 43.0 | 36.4 | 54.6 |

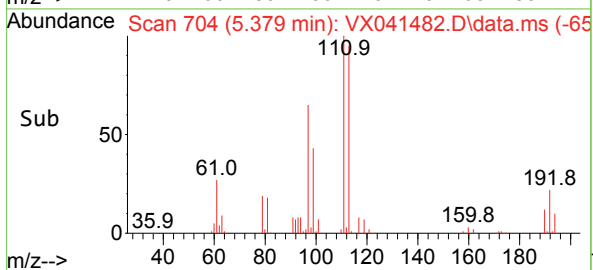
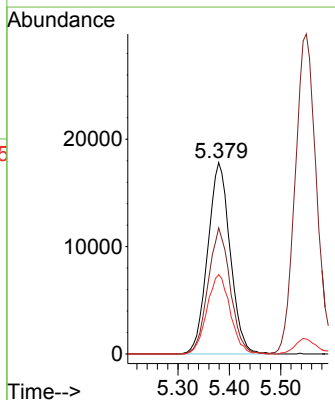
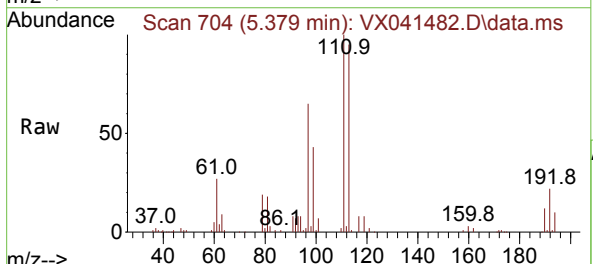

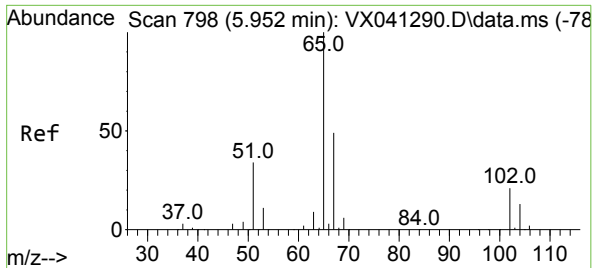

#33
 1,2-Dichloroethane-d4
 Concen: 54.774 ug/l
 RT: 5.958 min Scan# 798
 Delta R.T. 0.006 min
 Lab File: VX041482.D
 Acq: 13 May 2024 11:36

Instrument : MSVOA_X
 ClientSampleId :

Tgt Ion: 65 Resp: 102746
 Ion Ratio Lower Upper
 65 100
 67 50.3 0.0 100.2

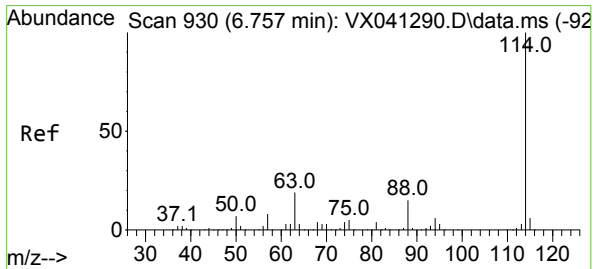
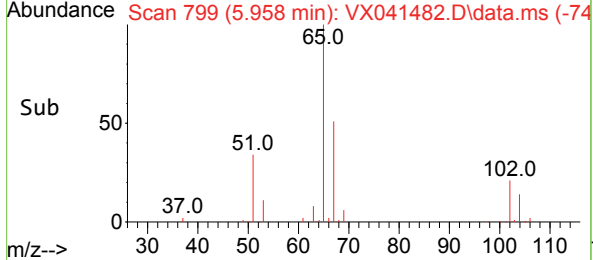
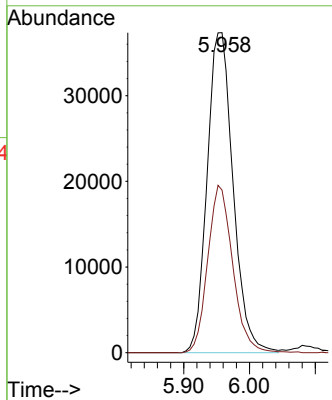
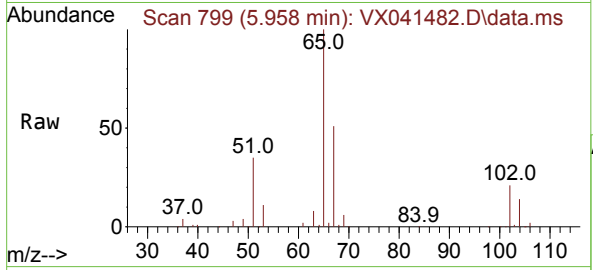

#34
 1,4-Difluorobenzene
 Concen: 50.000 ug/l
 RT: 6.757 min Scan# 930
 Delta R.T. 0.000 min
 Lab File: VX041482.D
 Acq: 13 May 2024 11:36

Tgt Ion: 114 Resp: 247531
 Ion Ratio Lower Upper
 114 100
 63 19.3 0.0 45.0
 88 15.5 0.0 36.6

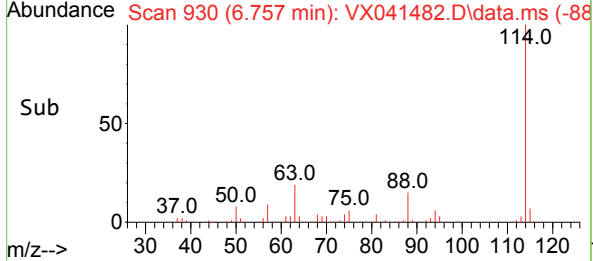
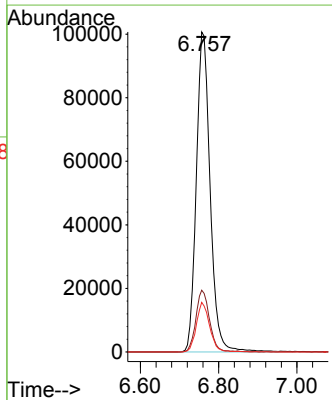
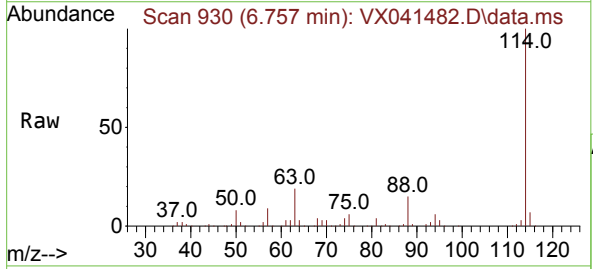

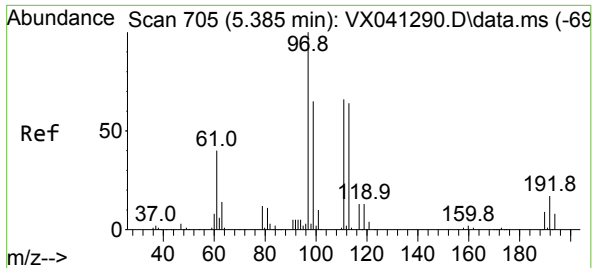

#35
 Dibromofluoromethane
 Concen: 48.287 ug/l
 RT: 5.385 min Scan# 705
 Delta R.T. 0.000 min
 Lab File: VX041482.D
 Acq: 13 May 2024 11:36

Instrument : MSVOA_X
 ClientSampleId :

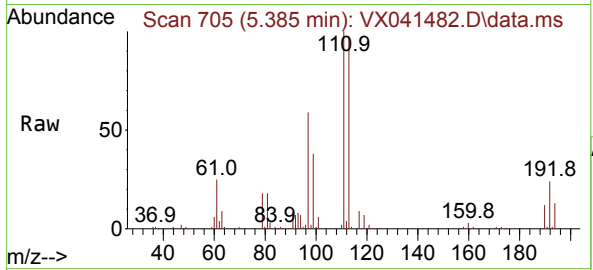

Tgt Ion: 113 Resp: 80999
 Ion Ratio Lower Upper
 113 100
 111 103.5 82.9 124.3
 192 24.9 13.3 19.9#

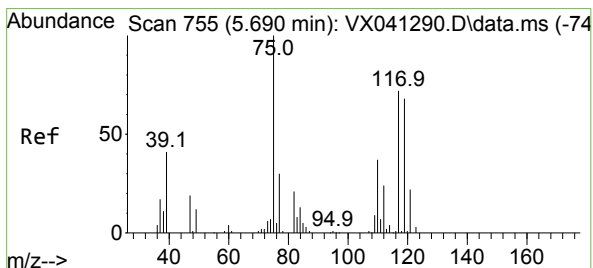
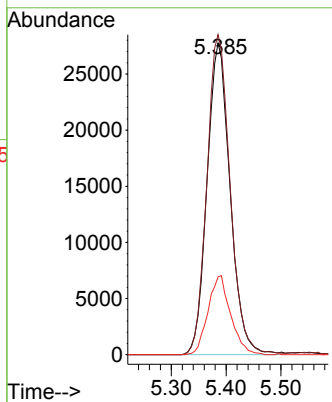
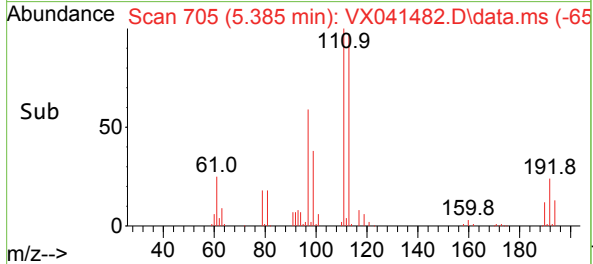

#36
 1,1-Dichloropropene
 Concen: 19.306 ug/l
 RT: 5.690 min Scan# 755
 Delta R.T. 0.000 min
 Lab File: VX041482.D
 Acq: 13 May 2024 11:36

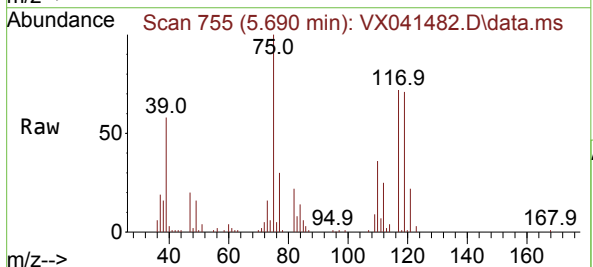

Tgt Ion: 75 Resp: 38725
 Ion Ratio Lower Upper
 75 100
 110 37.9 17.0 50.9
 77 32.2 24.7 37.1

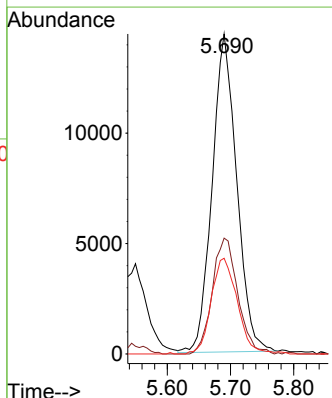
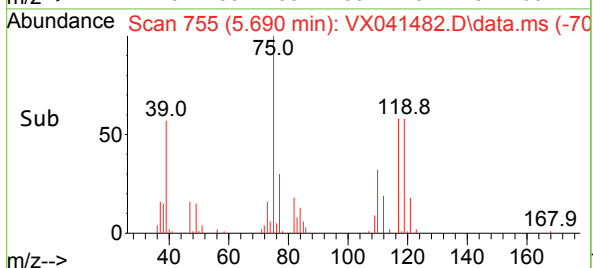

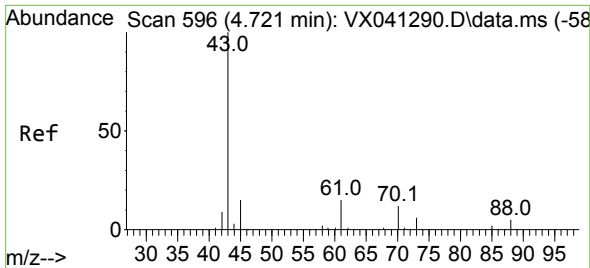

#37
 Ethyl Acetate
 Concen: 20.993 ug/l
 RT: 4.721 min Scan# 596
 Delta R.T. 0.000 min
 Lab File: VX041482.D
 Acq: 13 May 2024 11:36

Instrument : MSVOA_X
 ClientSampleId :

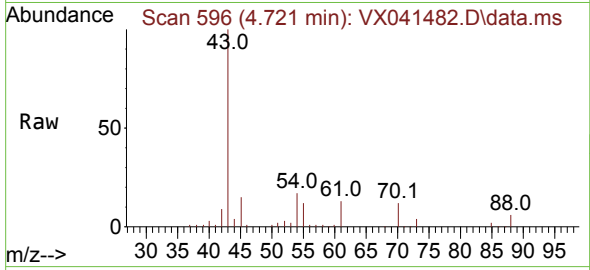

Tgt Ion: 43 Resp: 52539

| Ion | Ratio | Lower | Upper |
|-----|-------|-------|-------|
| 43 | 100 | | |
| 61 | 13.4 | 10.6 | 16.0 |
| 70 | 10.0 | 8.3 | 12.5 |

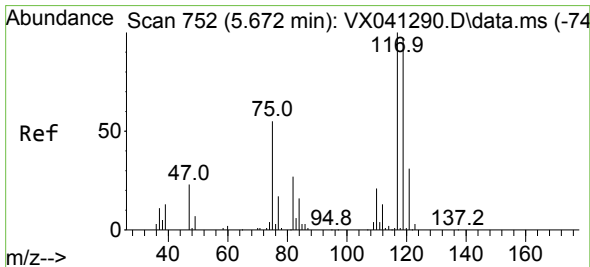
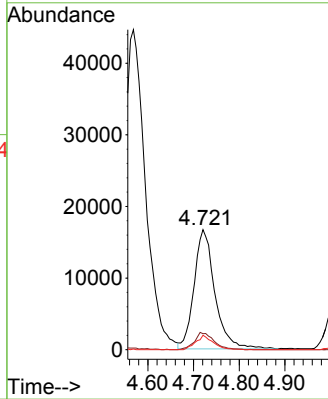
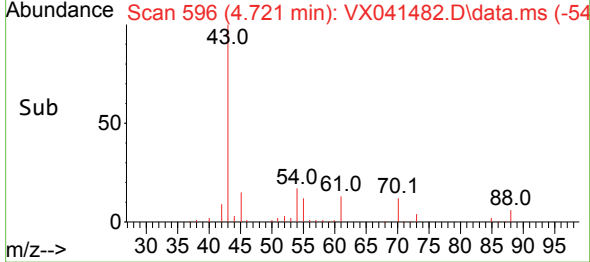

#38
 Carbon Tetrachloride
 Concen: 19.662 ug/l
 RT: 5.672 min Scan# 752
 Delta R.T. 0.000 min
 Lab File: VX041482.D
 Acq: 13 May 2024 11:36

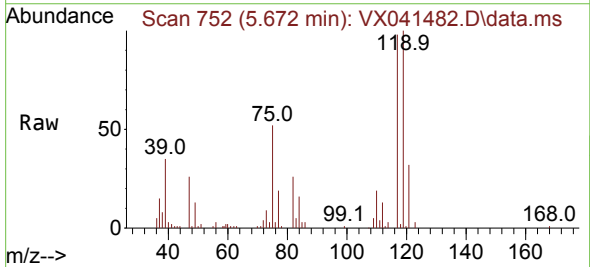

Tgt Ion: 117 Resp: 45181

| Ion | Ratio | Lower | Upper |
|-----|-------|-------|-------|
| 117 | 100 | | |
| 119 | 102.3 | 78.2 | 117.2 |
| 121 | 33.1 | 24.4 | 36.6 |

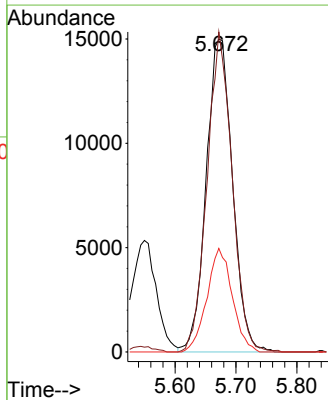
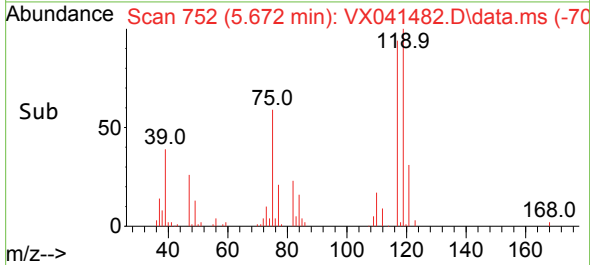

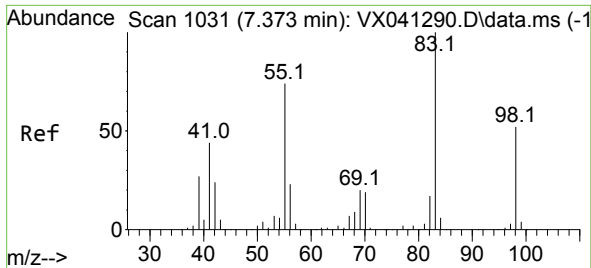

#39
 Methylcyclohexane
 Concen: 20.662 ug/l
 RT: 7.373 min Scan# 1031
 Delta R.T. 0.000 min
 Lab File: VX041482.D
 Acq: 13 May 2024 11:36

Instrument : MSVOA_X
 ClientSampleId :

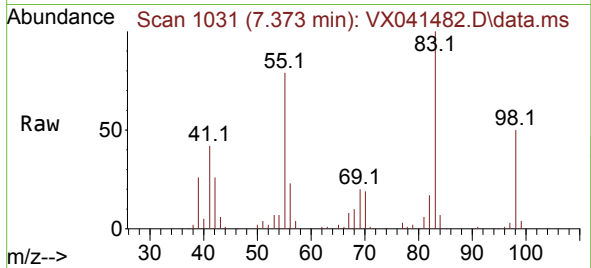

Tgt Ion: 83 Resp: 48688
 Ion Ratio Lower Upper
 83 100
 55 79.3 64.6 97.0
 98 50.0 36.7 55.1

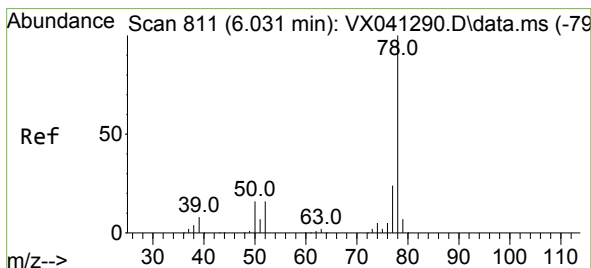
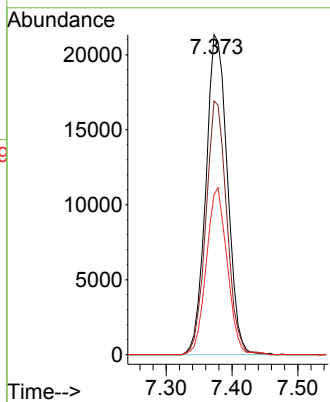
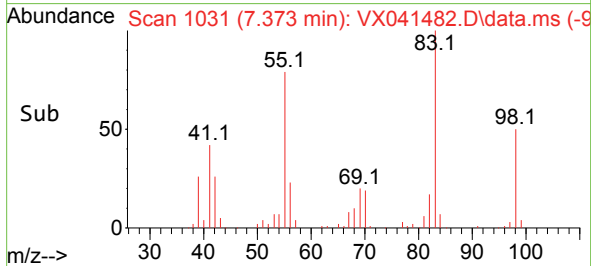

#40
 Benzene
 Concen: 20.618 ug/l
 RT: 6.031 min Scan# 811
 Delta R.T. 0.000 min
 Lab File: VX041482.D
 Acq: 13 May 2024 11:36

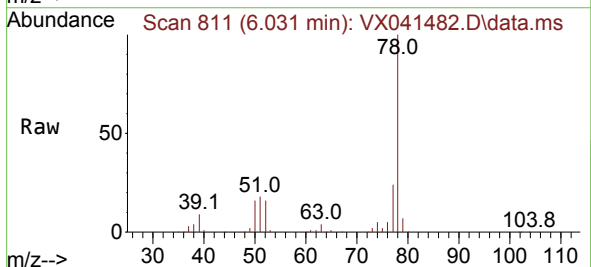

Tgt Ion: 78 Resp: 127488
 Ion Ratio Lower Upper
 78 100
 77 23.6 19.3 28.9

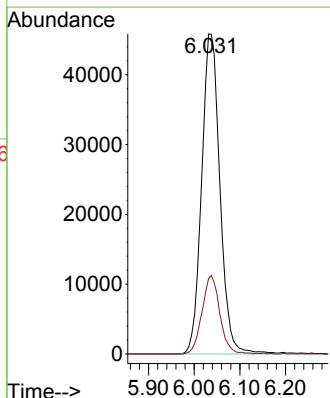
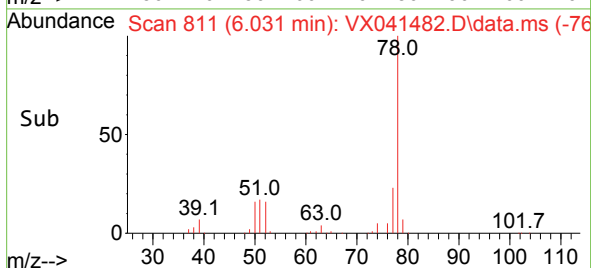

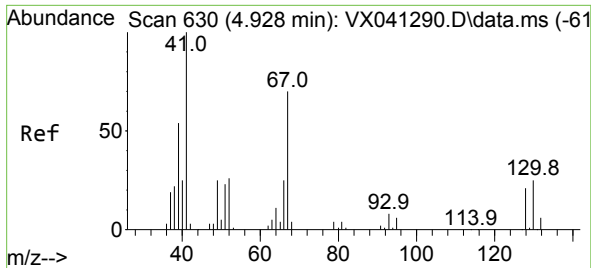

#41
 Methacrylonitrile
 Concen: 21.775 ug/l
 RT: 4.928 min Scan# 61
 Delta R.T. 0.000 min
 Lab File: VX041482.D
 Acq: 13 May 2024 11:36

Instrument :
 MSVOA_X
 ClientSampleId :

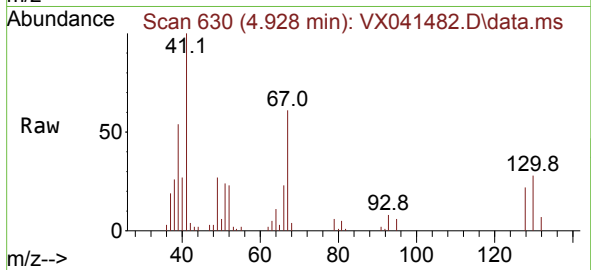

Tgt Ion: 41 Resp: 28049

| Ion | Ratio | Lower | Upper |
|-----|-------|-------|-------|
| 41 | 100 | | |
| 39 | 54.3 | 45.2 | 67.8 |
| 67 | 69.5 | 52.6 | 78.8 |
| 52 | 30.1 | 22.7 | 34.1 |

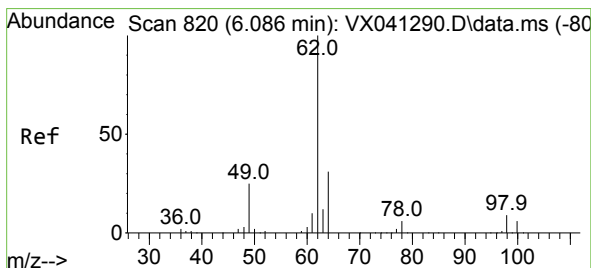
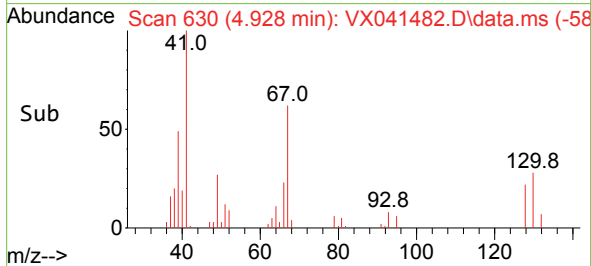
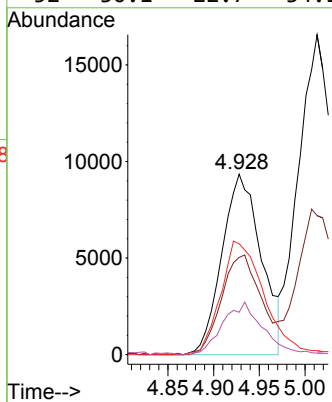

#42
 1,2-Dichloroethane
 Concen: 21.607 ug/l
 RT: 6.086 min Scan# 820
 Delta R.T. 0.000 min
 Lab File: VX041482.D
 Acq: 13 May 2024 11:36

Tgt Ion: 62 Resp: 48964

| Ion | Ratio | Lower | Upper |
|-----|-------|-------|-------|
| 62 | 100 | | |
| 98 | 8.8 | 0.0 | 16.0 |

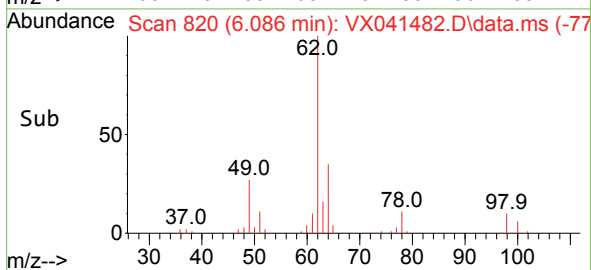
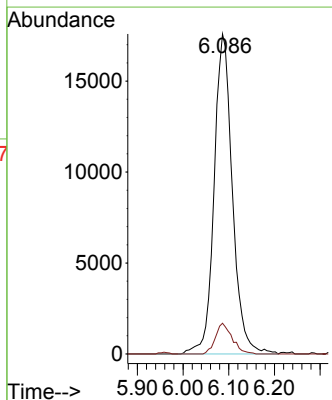
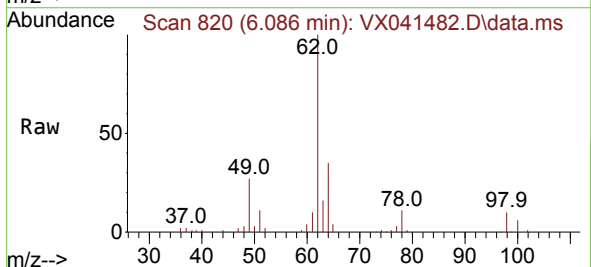

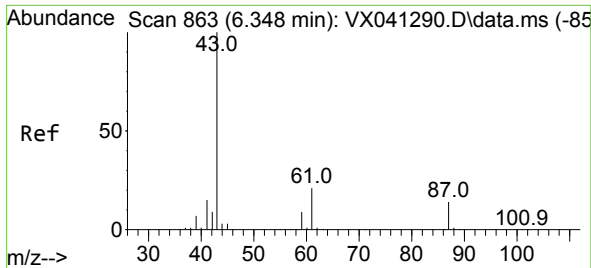

#43
 Isopropyl Acetate
 Concen: 21.079 ug/l
 RT: 6.342 min Scan# 80
 Delta R.T. -0.006 min
 Lab File: VX041482.D
 Acq: 13 May 2024 11:36

Instrument :
 MSVOA_X
 ClientSampleId :

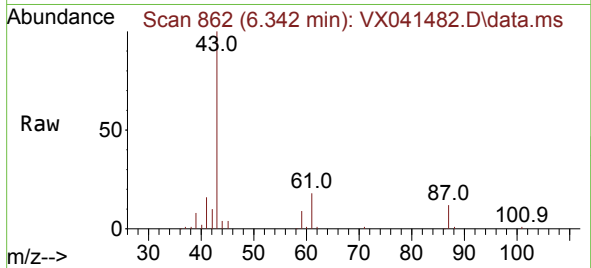

Tgt Ion: 43 Resp: 79318
 Ion Ratio Lower Upper
 43 100
 61 19.3 15.2 22.8
 87 13.2 9.8 14.6

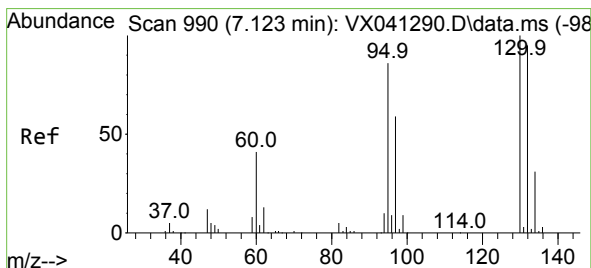
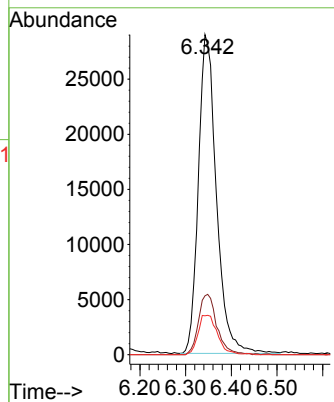
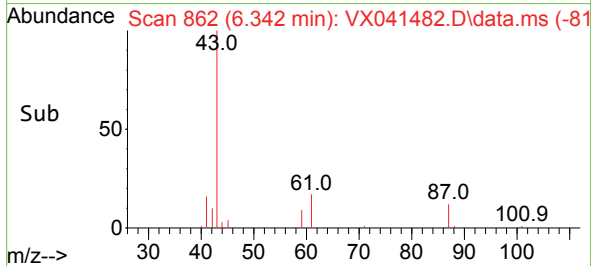

#44
 Trichloroethene
 Concen: 21.405 ug/l
 RT: 7.123 min Scan# 990
 Delta R.T. 0.000 min
 Lab File: VX041482.D
 Acq: 13 May 2024 11:36

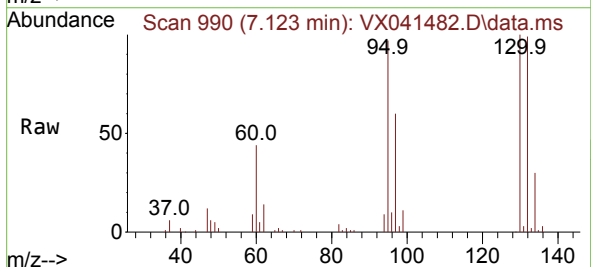

Tgt Ion:130 Resp: 34950
 Ion Ratio Lower Upper
 130 100
 95 97.2 0.0 204.4

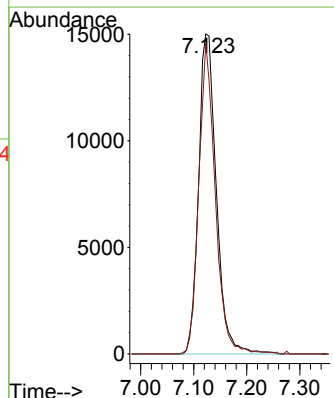
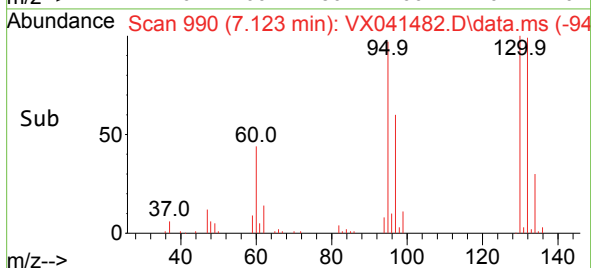

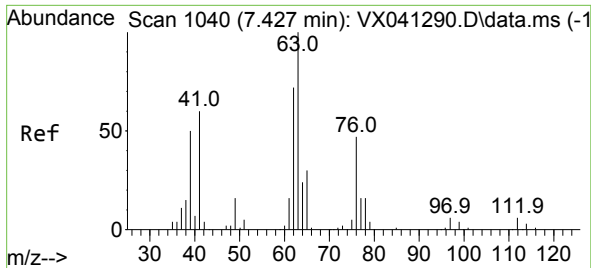

#45
 1,2-Dichloropropane
 Concen: 22.533 ug/l
 RT: 7.427 min Scan# 1040
 Delta R.T. 0.000 min
 Lab File: VX041482.D
 Acq: 13 May 2024 11:36

Instrument : MSVOA_X
 ClientSampleId :

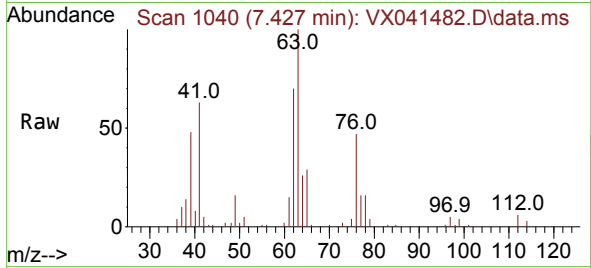

Tgt Ion: 63 Resp: 31131
 Ion Ratio Lower Upper
 63 100
 65 29.1 24.3 36.5

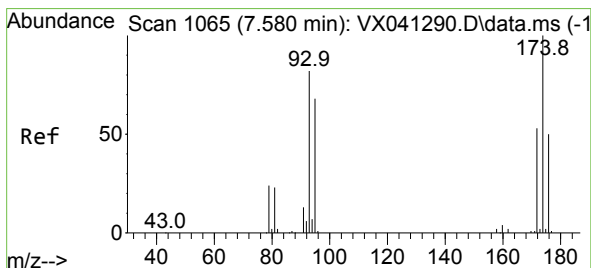
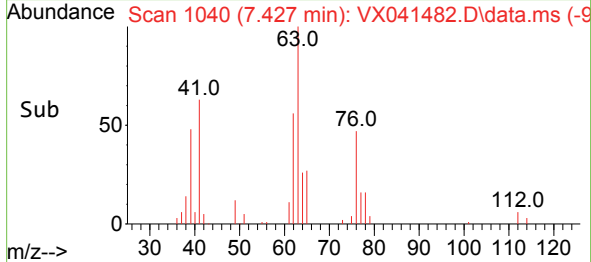
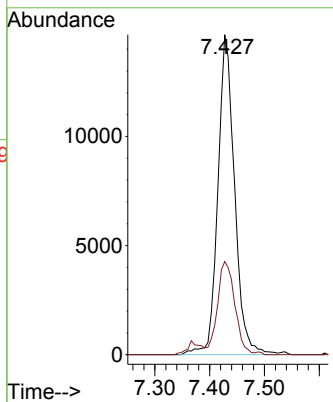

#46
 Dibromomethane
 Concen: 21.326 ug/l
 RT: 7.580 min Scan# 1065
 Delta R.T. 0.000 min
 Lab File: VX041482.D
 Acq: 13 May 2024 11:36

Tgt Ion: 93 Resp: 23455
 Ion Ratio Lower Upper
 93 100
 95 83.6 66.6 100.0
 174 123.5 69.4 104.0#

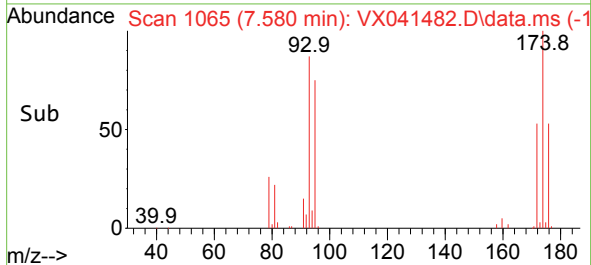
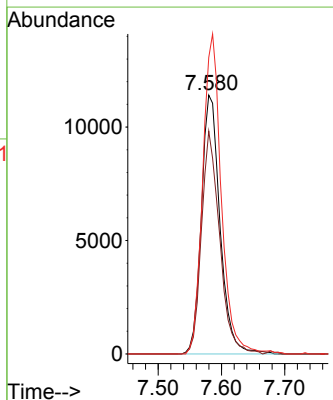
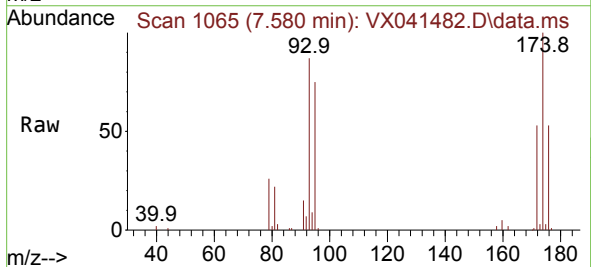

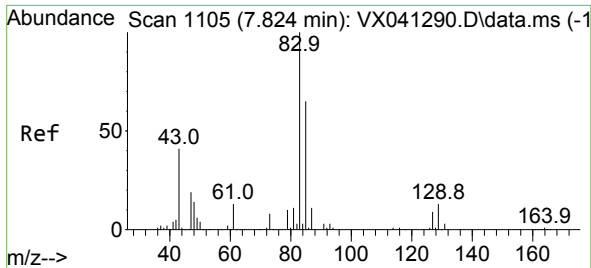

#47
 Bromodichloromethane
 Concen: 22.321 ug/l
 RT: 7.818 min Scan# 1104
 Delta R.T. -0.006 min
 Lab File: VX041482.D
 Acq: 13 May 2024 11:36

Instrument : MSVOA_X
 ClientSampleId :

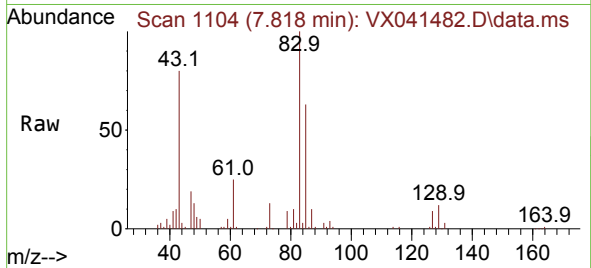

Tgt Ion: 83 Resp: 43745
 Ion Ratio Lower Upper
 83 100
 85 63.3 49.8 74.6
 127 9.0 7.1 10.7

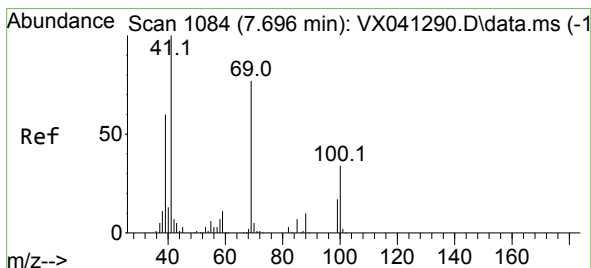
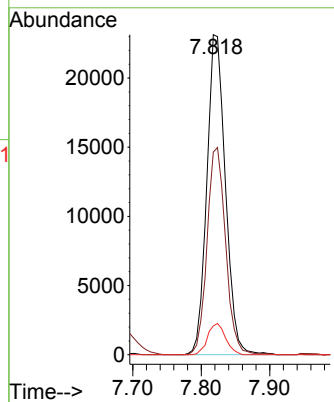
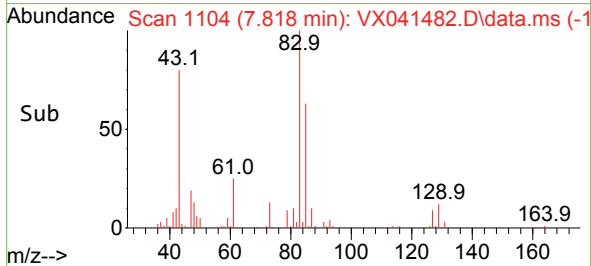

#48
 Methyl methacrylate
 Concen: 22.703 ug/l
 RT: 7.696 min Scan# 1084
 Delta R.T. 0.000 min
 Lab File: VX041482.D
 Acq: 13 May 2024 11:36

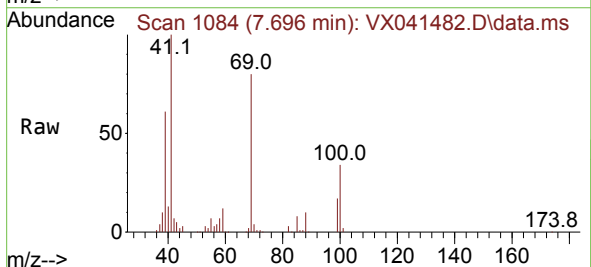

Tgt Ion: 41 Resp: 39162
 Ion Ratio Lower Upper
 41 100
 69 80.3 59.2 88.8
 39 60.5 47.7 71.5

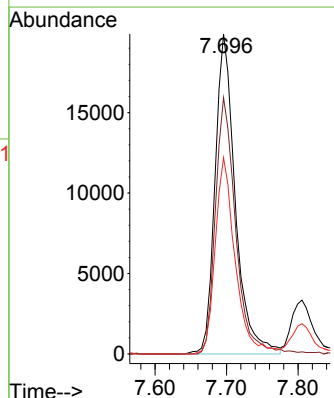
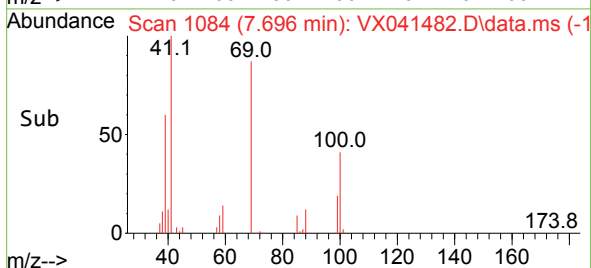

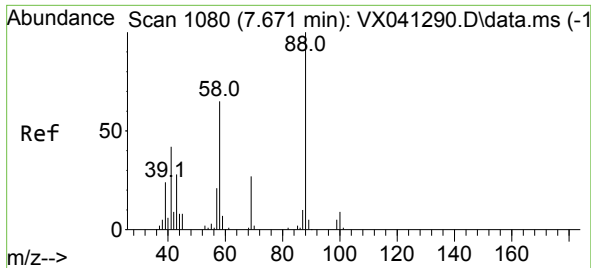

#49
 1,4-Dioxane
 Concen: 364.928 ug/l
 RT: 7.671 min Scan# 1080
 Delta R.T. 0.000 min
 Lab File: VX041482.D
 Acq: 13 May 2024 11:36

Instrument : MSVOA_X
 ClientSampleId :

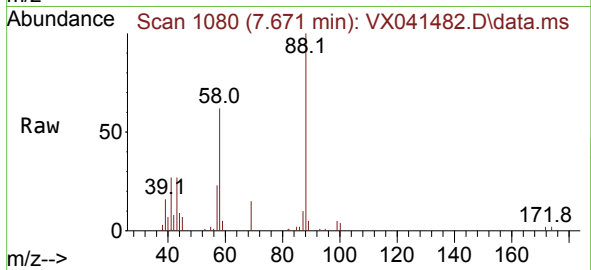

Tgt Ion: 88 Resp: 13610
 Ion Ratio Lower Upper
 88 100
 43 36.9 0.0 0.0#
 58 79.9 60.1 90.1

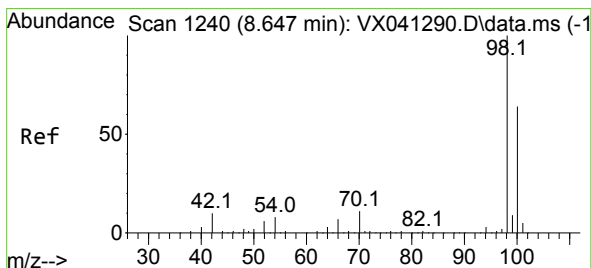
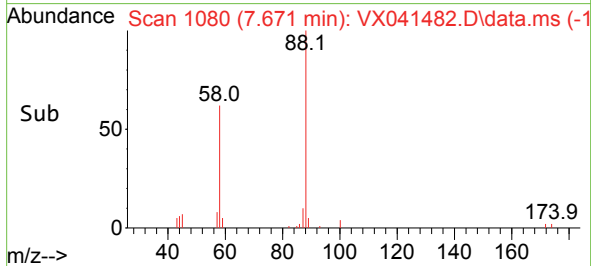
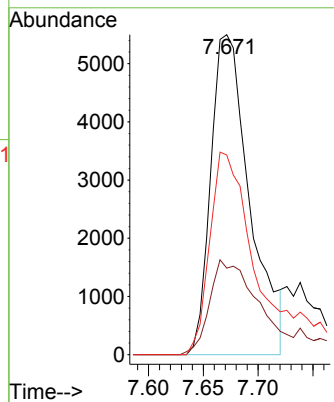

#50
 Toluene-d8
 Concen: 53.525 ug/l
 RT: 8.647 min Scan# 1240
 Delta R.T. 0.000 min
 Lab File: VX041482.D
 Acq: 13 May 2024 11:36

Tgt Ion: 98 Resp: 284178
 Ion Ratio Lower Upper
 98 100
 100 66.6 53.1 79.7

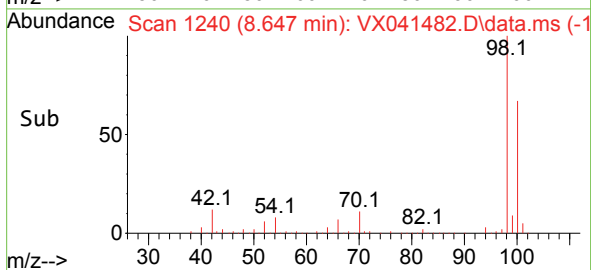
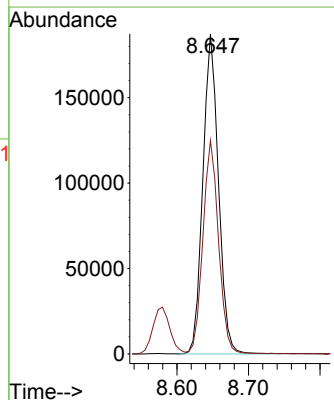
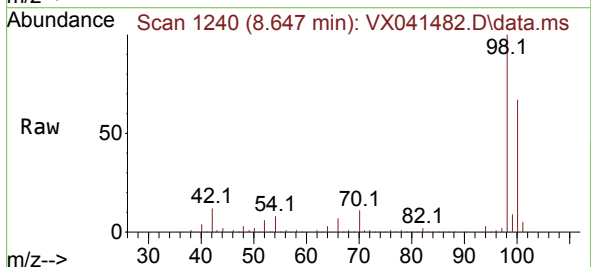

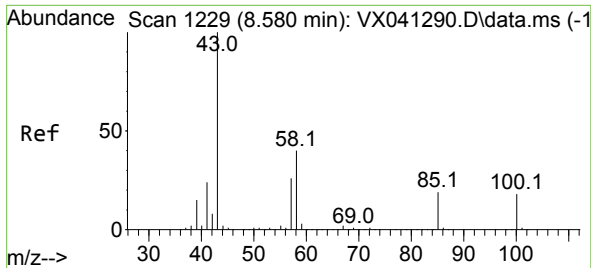

#51
 4-Methyl-2-Pentanone
 Concen: 121.614 ug/l
 RT: 8.574 min Scan# 11
 Delta R.T. -0.006 min
 Lab File: VX041482.D
 Acq: 13 May 2024 11:36

Instrument :
 MSVOA_X
 ClientSampleId :

Tgt Ion: 43 Resp: 274603
 Ion Ratio Lower Upper
 43 100
 58 37.9 30.4 45.6

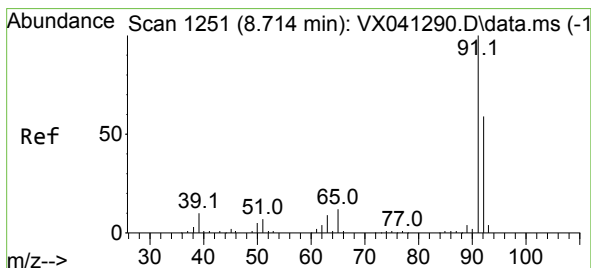
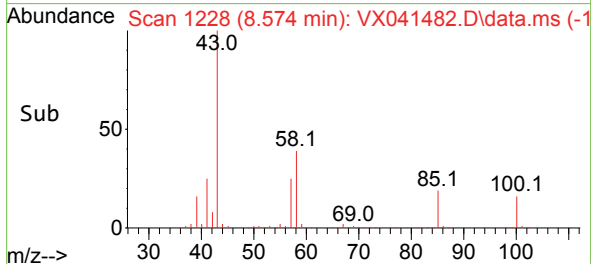
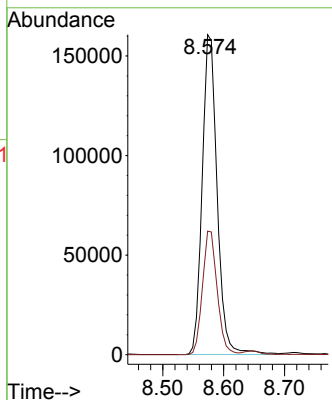
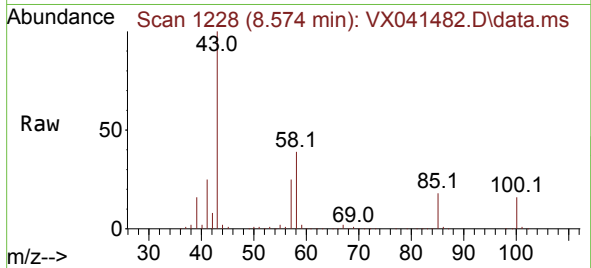

#52
 Toluene
 Concen: 21.779 ug/l
 RT: 8.714 min Scan# 1251
 Delta R.T. 0.000 min
 Lab File: VX041482.D
 Acq: 13 May 2024 11:36

Tgt Ion: 92 Resp: 82381
 Ion Ratio Lower Upper
 92 100
 91 171.3 134.2 201.2

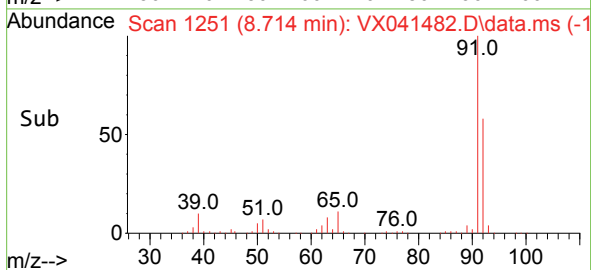
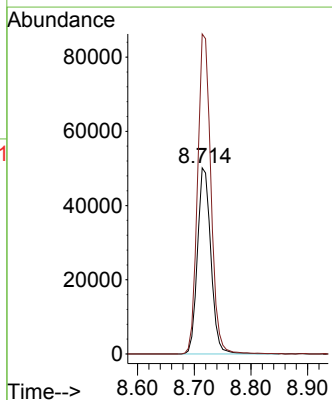
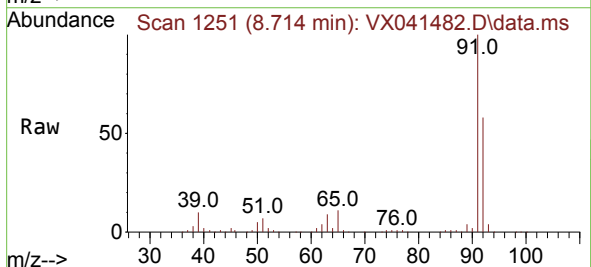

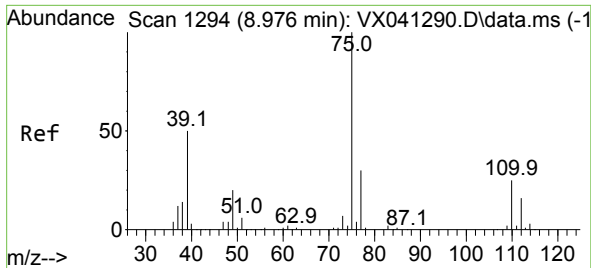

#53
 t-1,3-Dichloropropene
 Concen: 20.030 ug/l
 RT: 8.982 min Scan# 1194
 Delta R.T. 0.006 min
 Lab File: VX041482.D
 Acq: 13 May 2024 11:36

Instrument : MSVOA_X
 ClientSampleId :

Tgt Ion: 75 Resp: 42128
 Ion Ratio Lower Upper
 75 100
 77 30.3 25.7 38.5

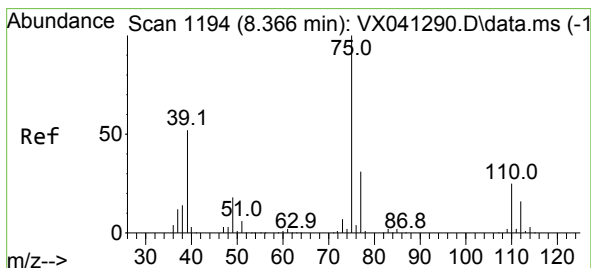
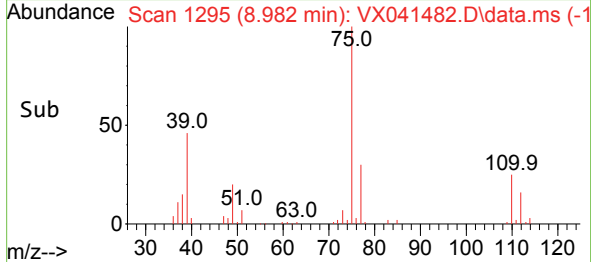
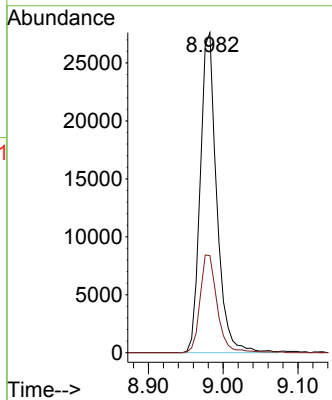
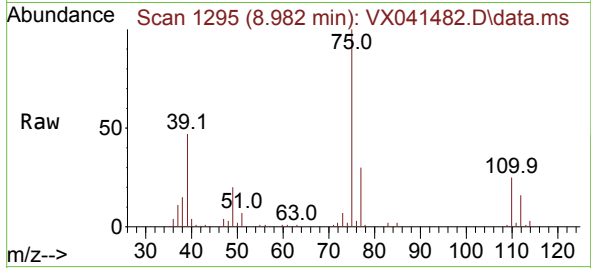

#54
 cis-1,3-Dichloropropene
 Concen: 21.744 ug/l
 RT: 8.366 min Scan# 1194
 Delta R.T. 0.000 min
 Lab File: VX041482.D
 Acq: 13 May 2024 11:36

Tgt Ion: 75 Resp: 46849
 Ion Ratio Lower Upper
 75 100
 77 31.5 25.3 37.9
 39 55.5 46.7 70.1

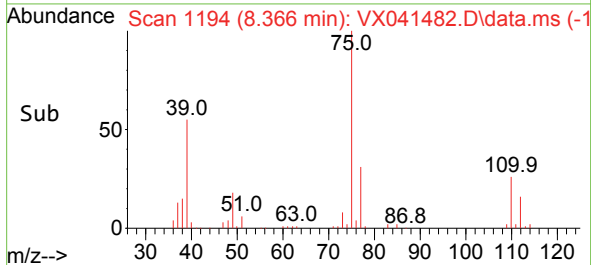
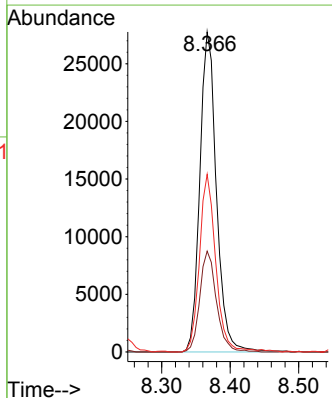
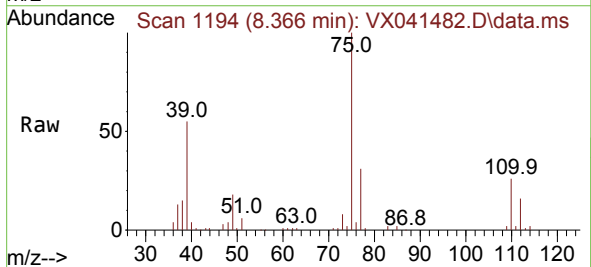

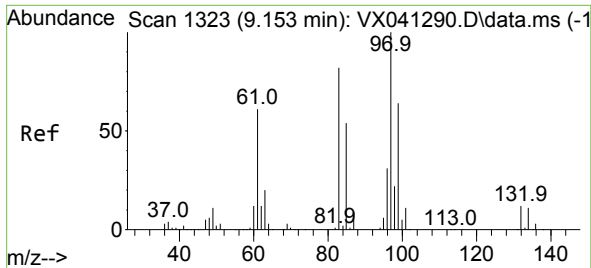

#55
 1,1,2-Trichloroethane
 Concen: 23.718 ug/l
 RT: 9.153 min Scan# 11
 Delta R.T. 0.000 min
 Lab File: VX041482.D
 Acq: 13 May 2024 11:36

Instrument :
 MSVOA_X
 ClientSampleId :

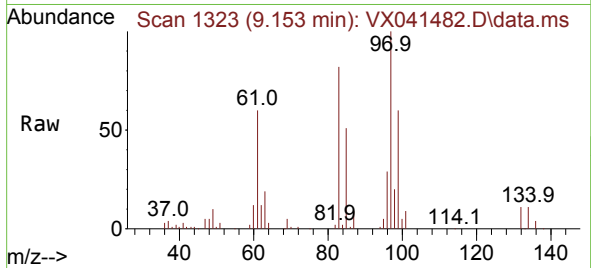

Tgt Ion: 97 Resp: 34550

| Ion | Ratio | Lower | Upper |
|-----|-------|-------|-------|
| 97 | 100 | | |
| 83 | 81.8 | 65.8 | 98.8 |
| 85 | 50.8 | 41.6 | 62.4 |
| 99 | 59.8 | 47.8 | 71.8 |

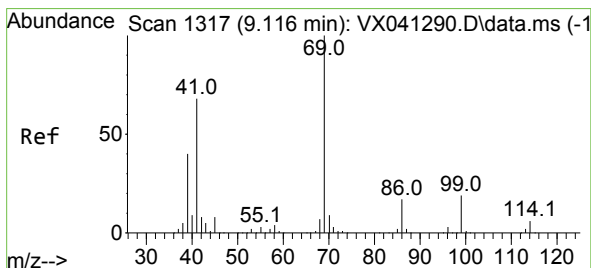
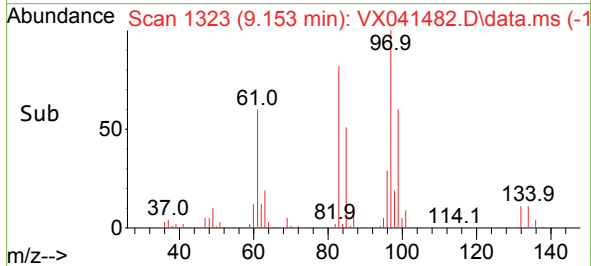
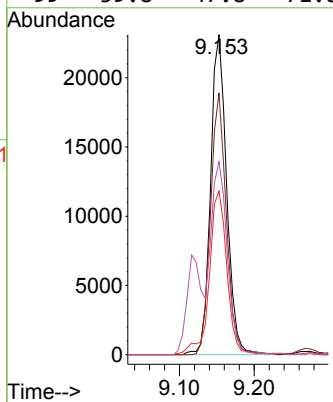

#56
 Ethyl methacrylate
 Concen: 22.864 ug/l
 RT: 9.116 min Scan# 1317
 Delta R.T. 0.000 min
 Lab File: VX041482.D
 Acq: 13 May 2024 11:36

Tgt Ion: 69 Resp: 51545

| Ion | Ratio | Lower | Upper |
|-----|-------|-------|-------|
| 69 | 100 | | |
| 41 | 72.6 | 56.8 | 85.2 |
| 39 | 40.4 | 32.0 | 48.0 |

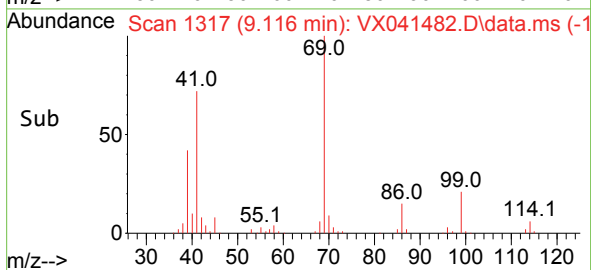
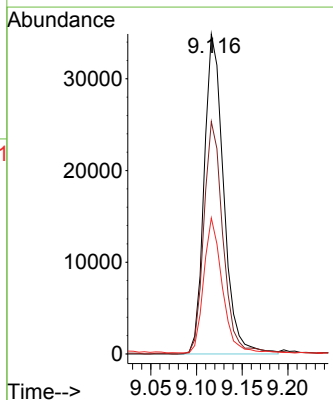
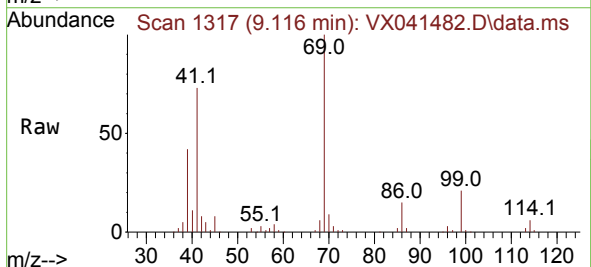

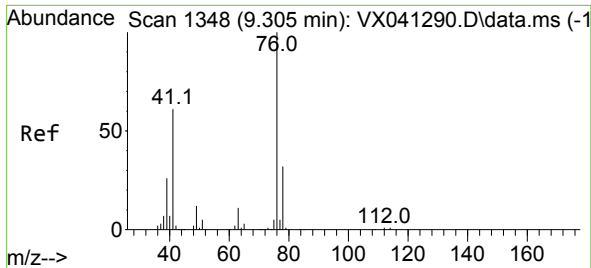

#57
 1,3-Dichloropropane
 Concen: 22.998 ug/l
 RT: 9.305 min Scan# 111
 Delta R.T. 0.000 min
 Lab File: VX041482.D
 Acq: 13 May 2024 11:36

Instrument :
 MSVOA_X
 ClientSampleId :

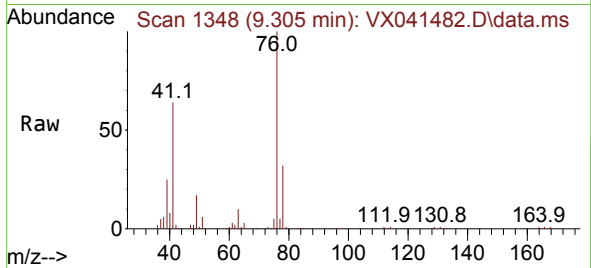

Tgt Ion: 76 Resp: 55910
 Ion Ratio Lower Upper
 76 100
 78 32.9 26.1 39.1

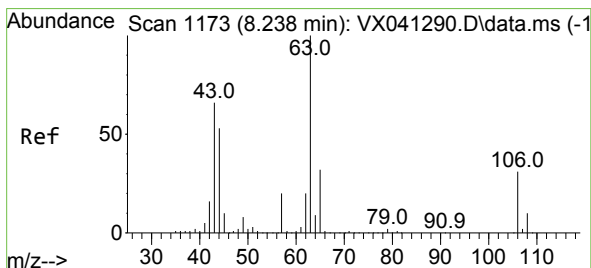
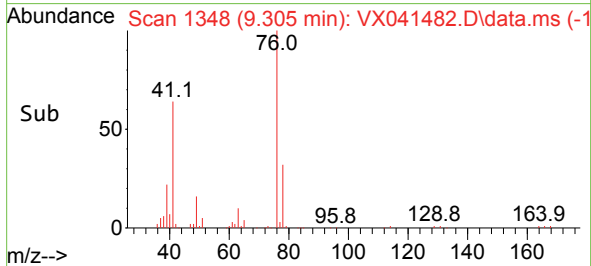
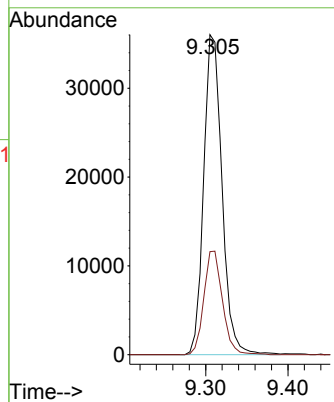

#58
 2-Chloroethyl Vinyl ether
 Concen: 105.422 ug/l
 RT: 8.244 min Scan# 1174
 Delta R.T. 0.006 min
 Lab File: VX041482.D
 Acq: 13 May 2024 11:36

Tgt Ion: 63 Resp: 115239
 Ion Ratio Lower Upper
 63 100
 106 31.1 22.5 33.7

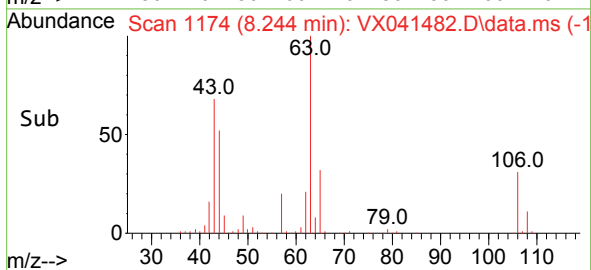
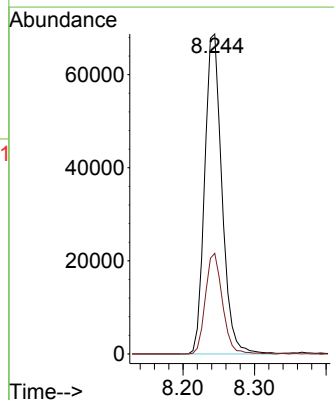
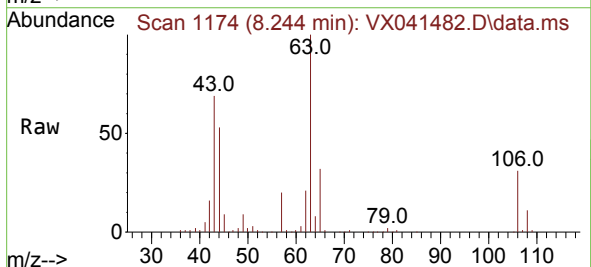

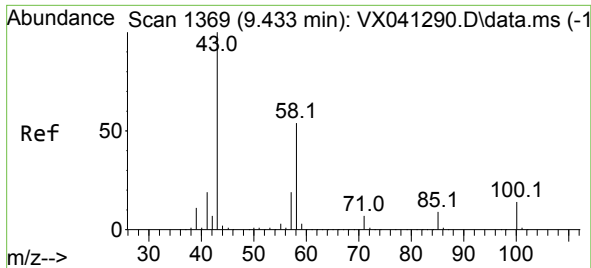

#59
 2-Hexanone
 Concen: 117.760 ug/l
 RT: 9.433 min Scan# 11
 Delta R.T. 0.000 min
 Lab File: VX041482.D
 Acq: 13 May 2024 11:36

Instrument : MSVOA_X
 ClientSampleId :

Tgt Ion: 43 Resp: 212623
 Ion Ratio Lower Upper
 43 100
 58 53.7 26.2 78.5

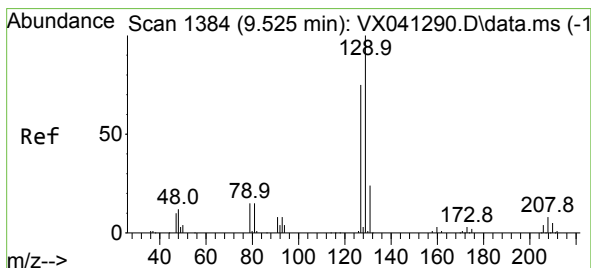
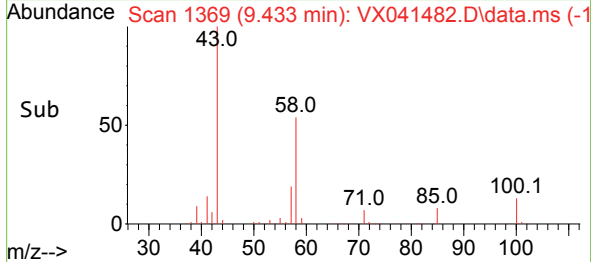
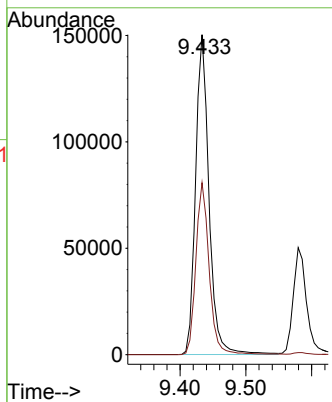
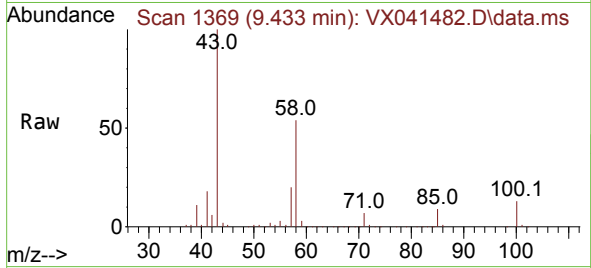

#60
 Dibromochloromethane
 Concen: 20.832 ug/l
 RT: 9.519 min Scan# 1383
 Delta R.T. -0.006 min
 Lab File: VX041482.D
 Acq: 13 May 2024 11:36

Tgt Ion:129 Resp: 35725
 Ion Ratio Lower Upper
 129 100
 127 77.8 38.8 116.4

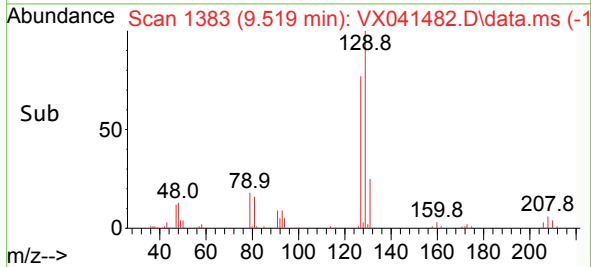
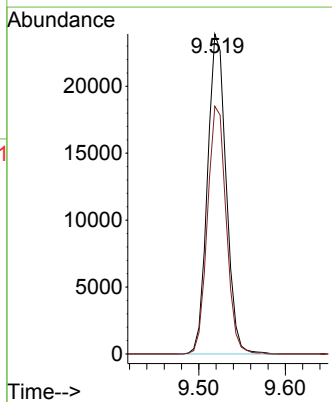
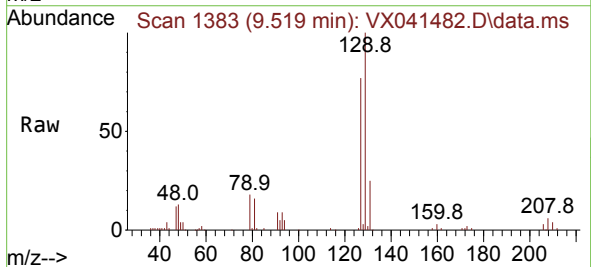

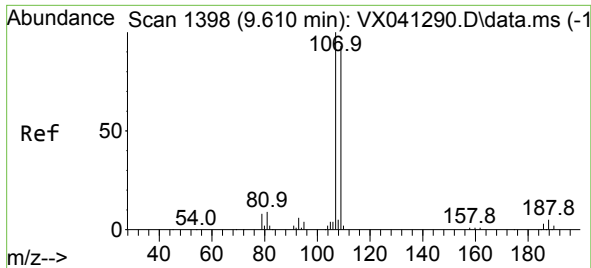

#61
 1,2-Dibromoethane
 Concen: 22.039 ug/l
 RT: 9.610 min Scan# 1398
 Delta R.T. 0.000 min
 Lab File: VX041482.D
 Acq: 13 May 2024 11:36

Instrument : MSVOA_X
 ClientSampleId :

Tgt Ion:107 Resp: 35319
 Ion Ratio Lower Upper
 107 100
 109 94.8 75.2 112.8

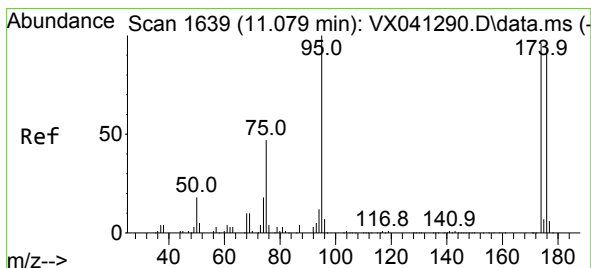
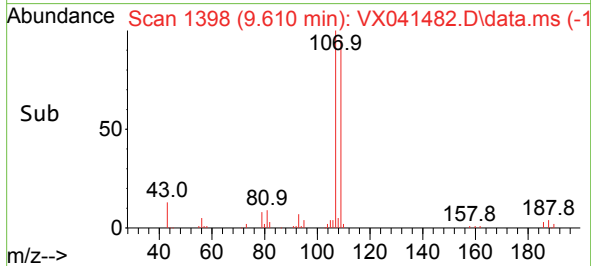
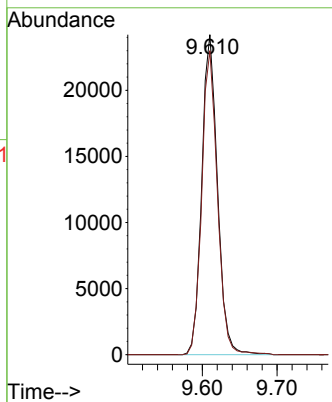
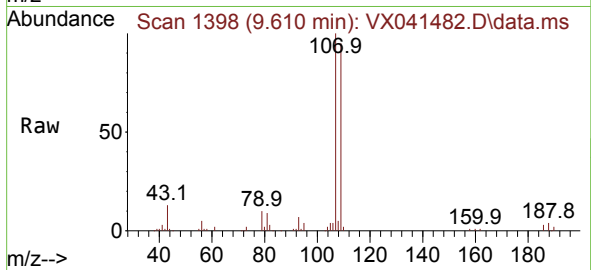

#62
 4-Bromofluorobenzene
 Concen: 52.735 ug/l
 RT: 11.079 min Scan# 1639
 Delta R.T. 0.000 min
 Lab File: VX041482.D
 Acq: 13 May 2024 11:36

Tgt Ion: 95 Resp: 108384
 Ion Ratio Lower Upper
 95 100
 174 97.3 0.0 135.6
 176 94.1 0.0 131.0

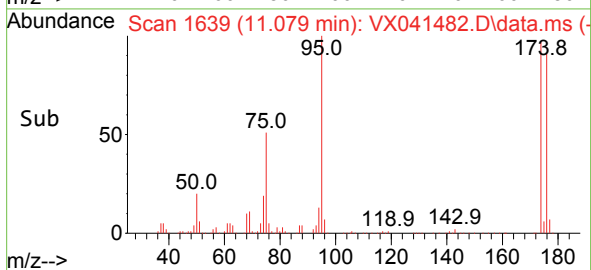
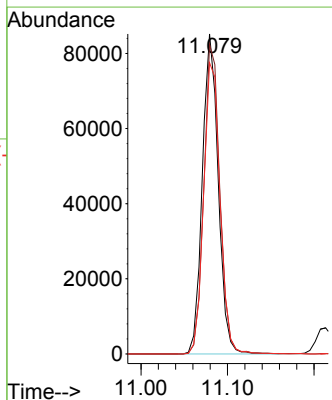
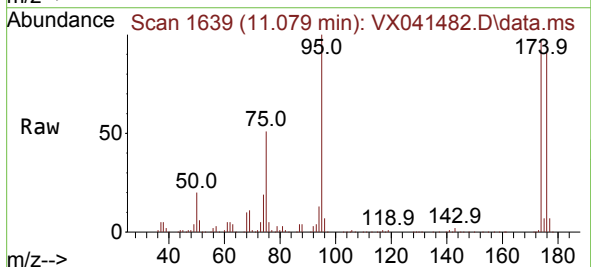

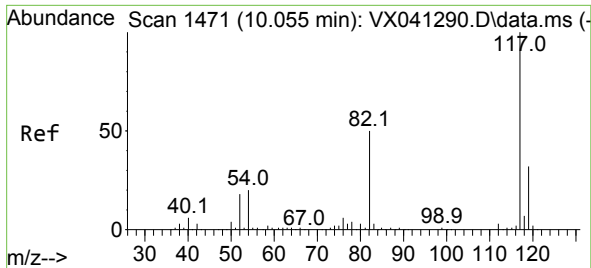

#63
 Chlorobenzene-d5
 Concen: 50.000 ug/l
 RT: 10.055 min Scan# 14
 Delta R.T. 0.000 min
 Lab File: VX041482.D
 Acq: 13 May 2024 11:36

Instrument :
 MSVOA_X
 ClientSampleId :

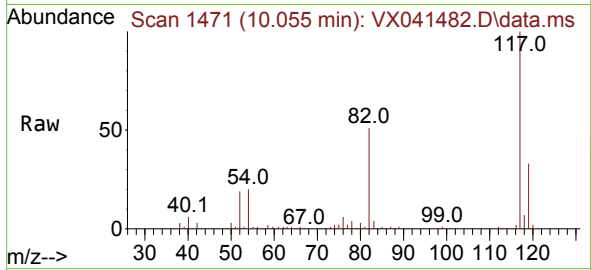

Tgt Ion:117 Resp: 222882
 Ion Ratio Lower Upper
 117 100
 82 50.6 46.2 69.4
 119 33.1 25.5 38.3

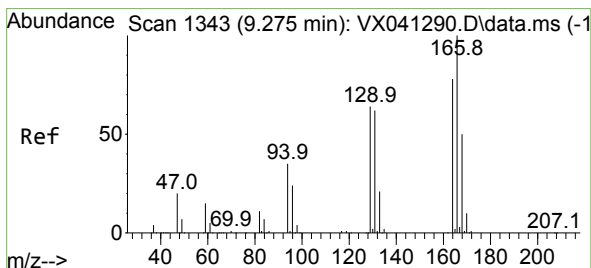
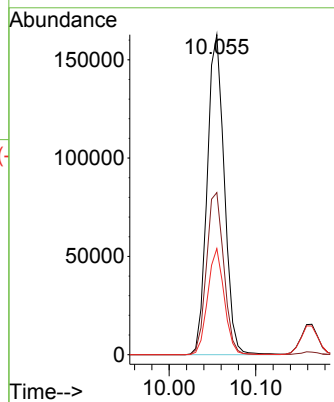
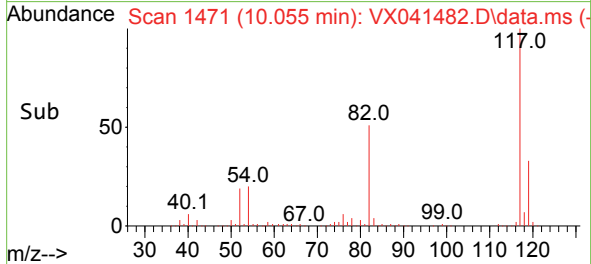

#64
 Tetrachloroethene
 Concen: 20.875 ug/l
 RT: 9.275 min Scan# 1343
 Delta R.T. 0.000 min
 Lab File: VX041482.D
 Acq: 13 May 2024 11:36

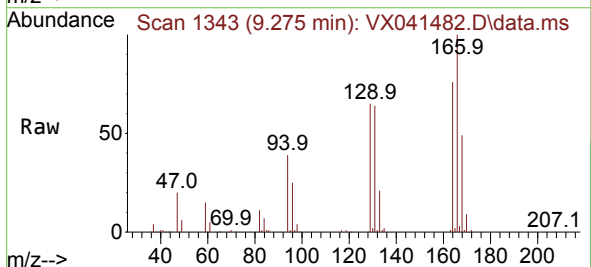

Tgt Ion:164 Resp: 33691
 Ion Ratio Lower Upper
 164 100
 166 131.0 102.7 154.1
 129 85.4 80.4 120.6
 131 83.7 76.5 114.7

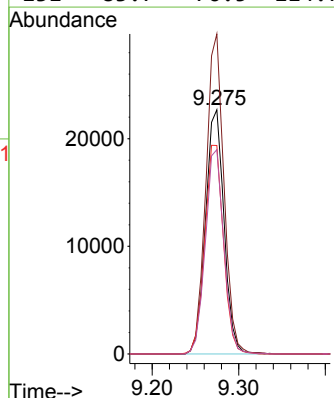
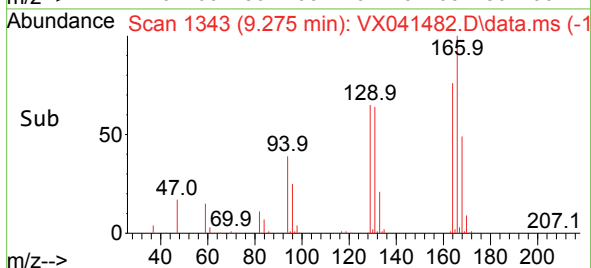

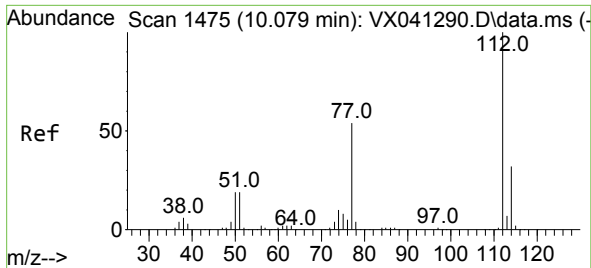

#65
 Chlorobenzene
 Concen: 21.284 ug/l
 RT: 10.079 min Scan# 1475
 Delta R.T. 0.000 min
 Lab File: VX041482.D
 Acq: 13 May 2024 11:36

Instrument : MSVOA_X
 ClientSampleId :

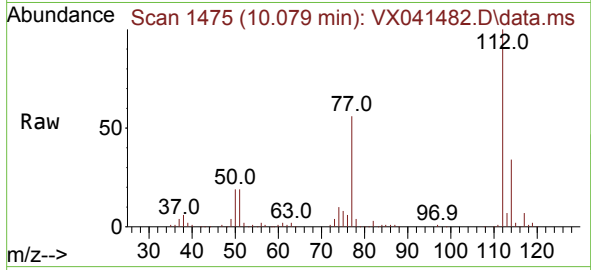

Tgt Ion:112 Resp: 96303
 Ion Ratio Lower Upper
 112 100
 114 33.7 25.7 38.5

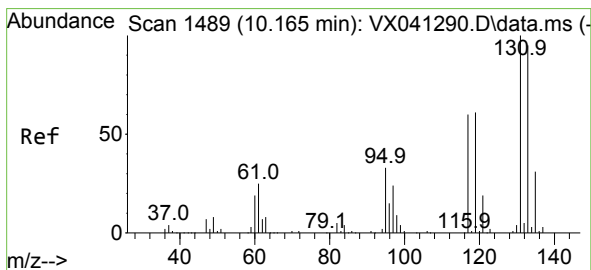
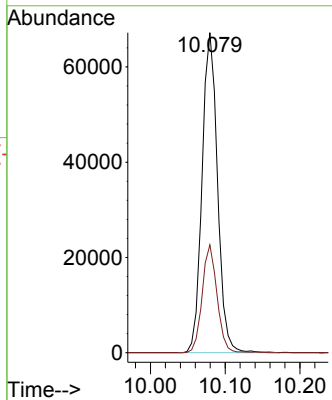
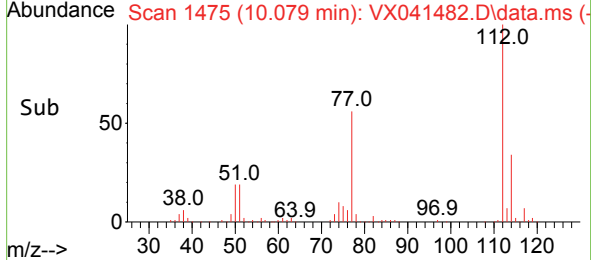

#66
 1,1,1,2-Tetrachloroethane
 Concen: 21.329 ug/l
 RT: 10.165 min Scan# 1489
 Delta R.T. 0.000 min
 Lab File: VX041482.D
 Acq: 13 May 2024 11:36

Tgt Ion:131 Resp: 34099
 Ion Ratio Lower Upper
 131 100
 133 94.7 47.1 141.4
 119 62.3 32.2 96.6

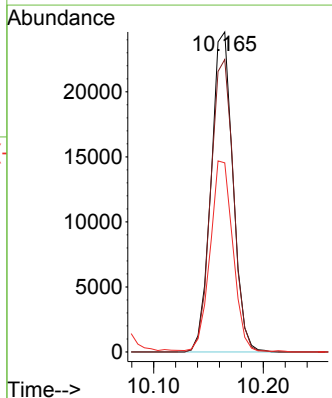
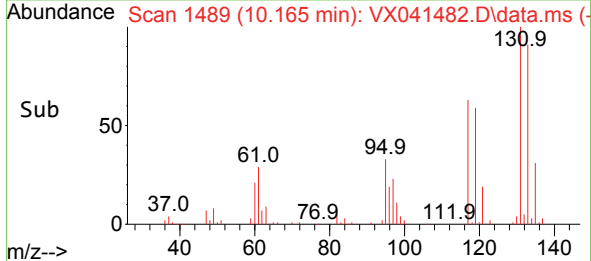
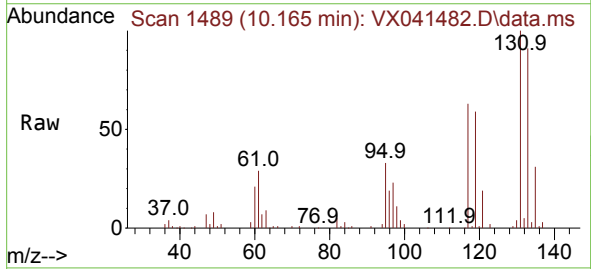

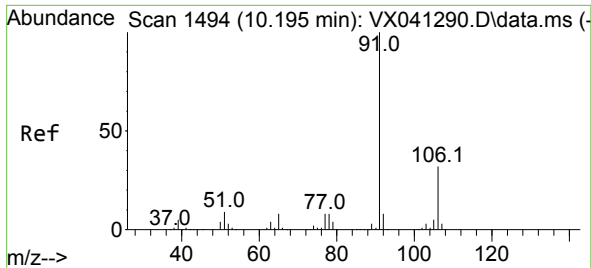

#67
 Ethyl Benzene
 Concen: 21.118 ug/l
 RT: 10.195 min Scan# 1494
 Delta R.T. 0.000 min
 Lab File: VX041482.D
 Acq: 13 May 2024 11:36

Instrument : MSVOA_X
 ClientSampleId :

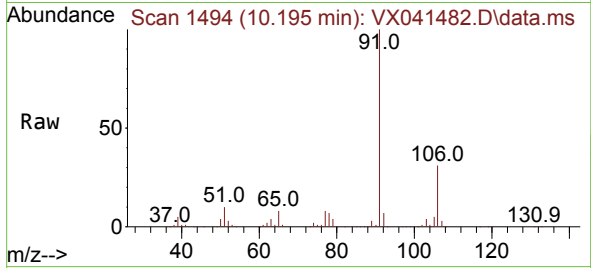

Tgt Ion: 91 Resp: 157647
 Ion Ratio Lower Upper
 91 100
 106 31.3 24.9 37.3

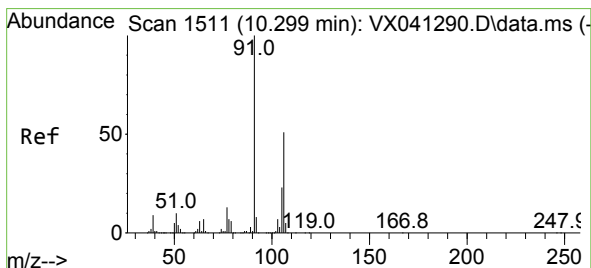
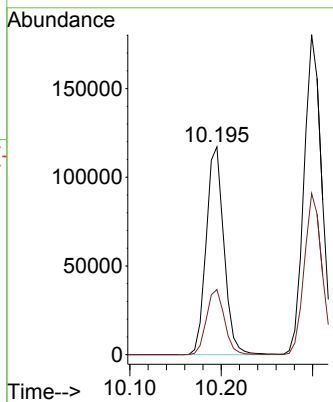
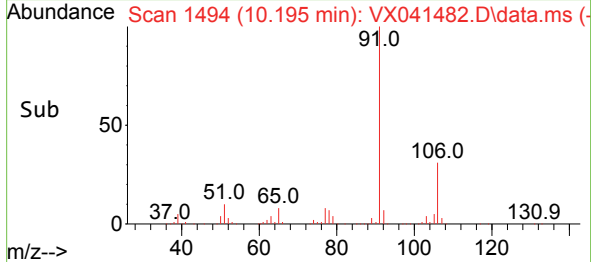

#68
 m/p-Xylenes
 Concen: 41.468 ug/l
 RT: 10.299 min Scan# 1511
 Delta R.T. 0.000 min
 Lab File: VX041482.D
 Acq: 13 May 2024 11:36

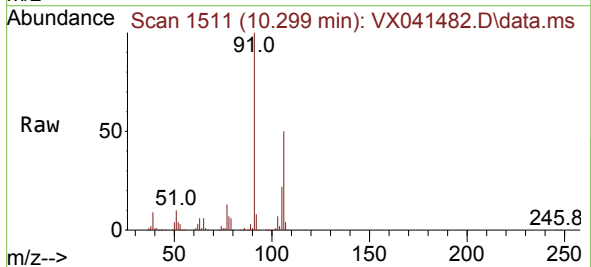

Tgt Ion: 106 Resp: 123962
 Ion Ratio Lower Upper
 106 100
 91 198.3 165.5 248.3

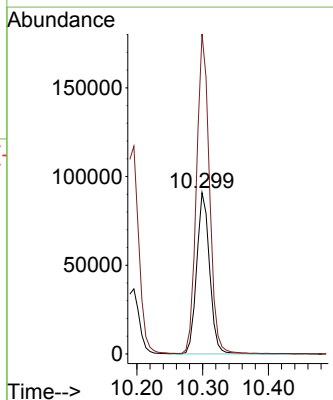
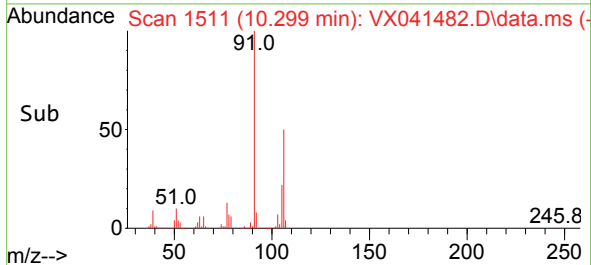

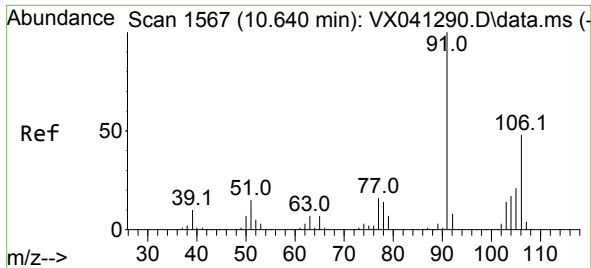

#69
 o-Xylene
 Concen: 20.039 ug/l
 RT: 10.640 min Scan# 1567
 Delta R.T. 0.000 min
 Lab File: VX041482.D
 Acq: 13 May 2024 11:36

Instrument : MSVOA_X
 ClientSampleId :

Tgt Ion:106 Resp: 57357
 Ion Ratio Lower Upper
 106 100
 91 212.8 108.9 326.8

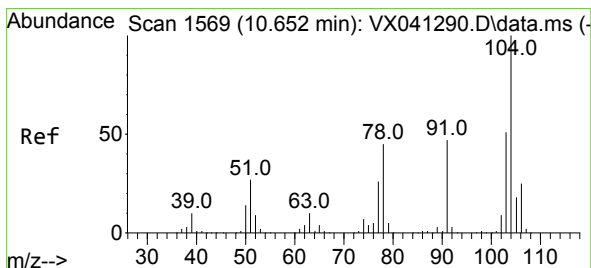
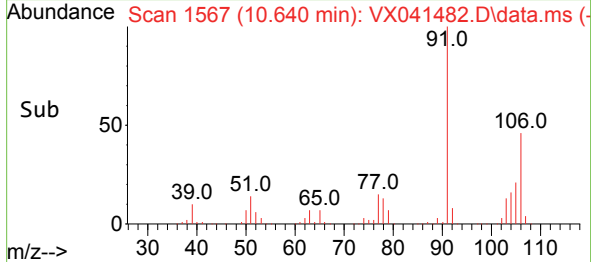
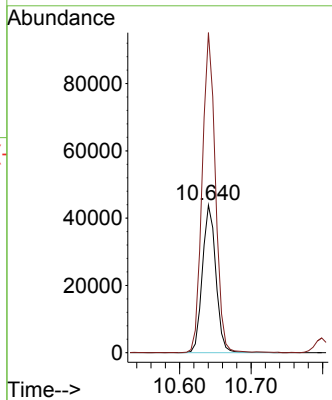
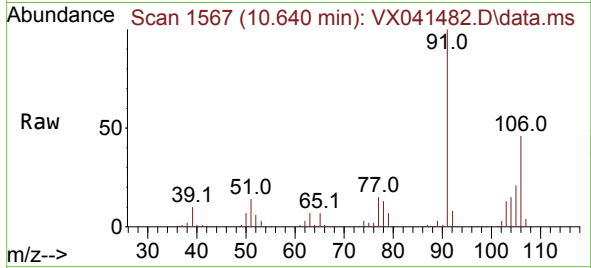

#70
 Styrene
 Concen: 20.608 ug/l
 RT: 10.652 min Scan# 1569
 Delta R.T. 0.000 min
 Lab File: VX041482.D
 Acq: 13 May 2024 11:36

Tgt Ion:104 Resp: 96789
 Ion Ratio Lower Upper
 104 100
 78 49.1 43.6 65.4
 103 55.0 43.6 65.4

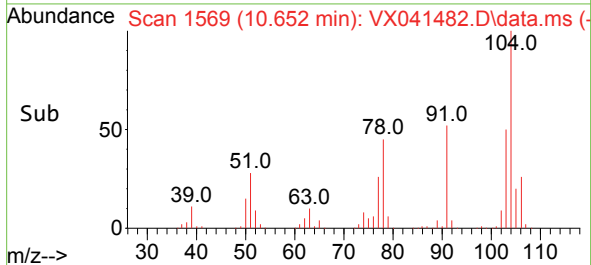
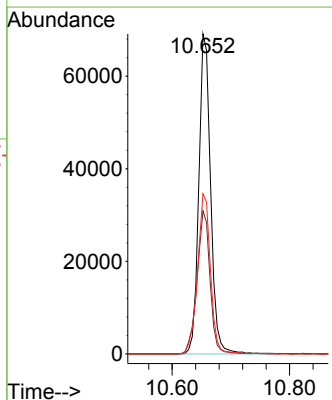
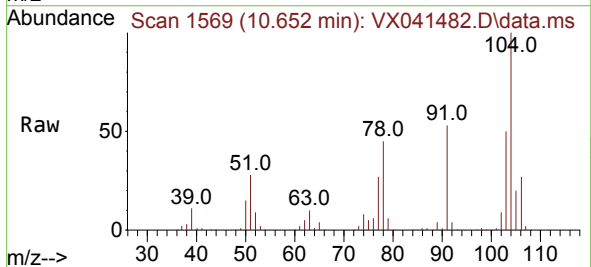

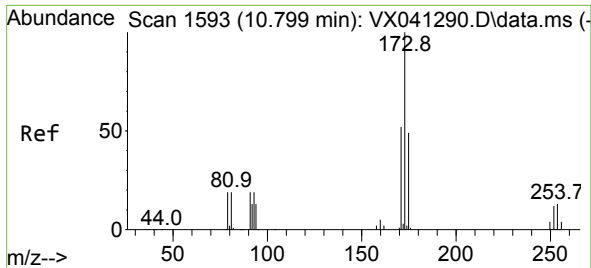

#71
 Bromoform
 Concen: 19.820 ug/l
 RT: 10.799 min Scan# 11
 Delta R.T. -0.000 min
 Lab File: VX041482.D
 Acq: 13 May 2024 11:36

Instrument :
 MSVOA_X
 ClientSampleId :

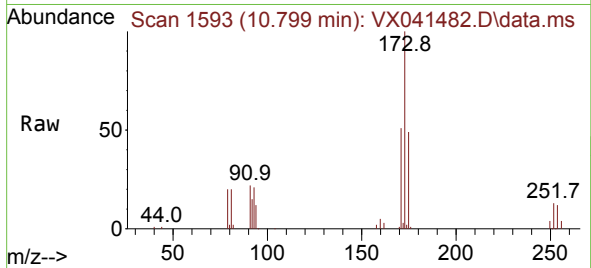

Tgt Ion:173 Resp: 28358
 Ion Ratio Lower Upper
 173 100
 175 48.4 24.1 72.4
 254 0.0 0.0 0.0

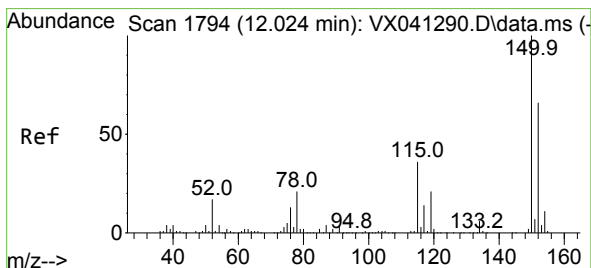
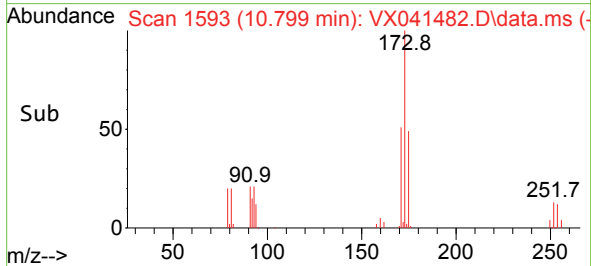
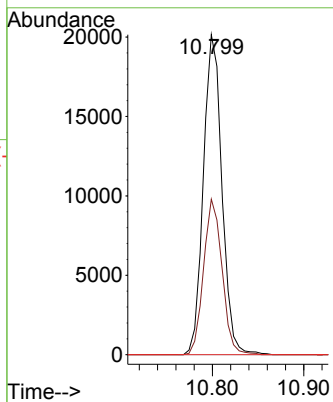

#72
 1,4-Dichlorobenzene-d4
 Concen: 50.000 ug/l
 RT: 12.024 min Scan# 1794
 Delta R.T. 0.000 min
 Lab File: VX041482.D
 Acq: 13 May 2024 11:36

Tgt Ion:152 Resp: 111518
 Ion Ratio Lower Upper
 152 100
 115 63.1 43.3 129.9
 150 162.1 0.0 345.0

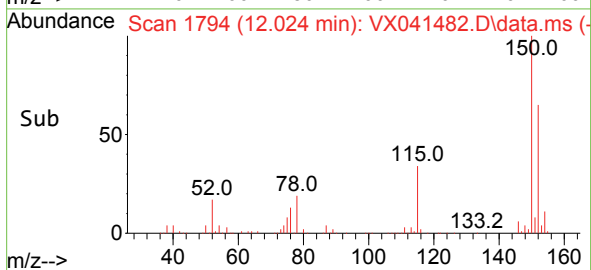
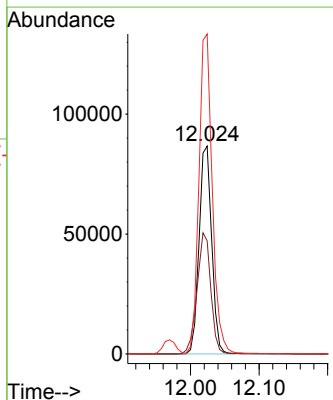
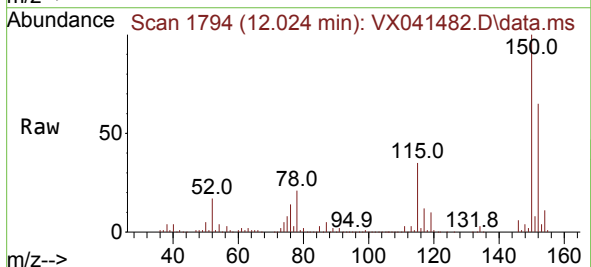

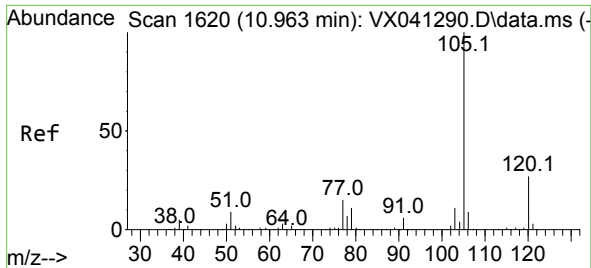

#73
 Isopropylbenzene
 Concen: 23.885 ug/l
 RT: 10.963 min Scan# 1620
 Delta R.T. 0.000 min
 Lab File: VX041482.D
 Acq: 13 May 2024 11:36

Instrument :
 MSVOA_X
 ClientSampleId :

Tgt Ion:105 Resp: 162592
 Ion Ratio Lower Upper
 105 100
 120 26.9 12.9 38.6

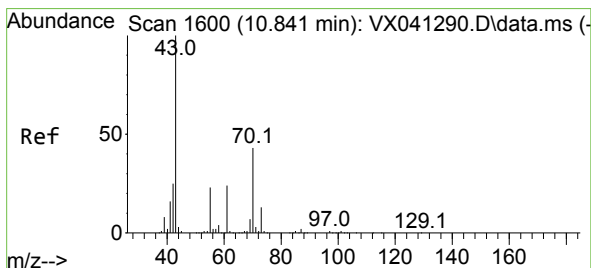
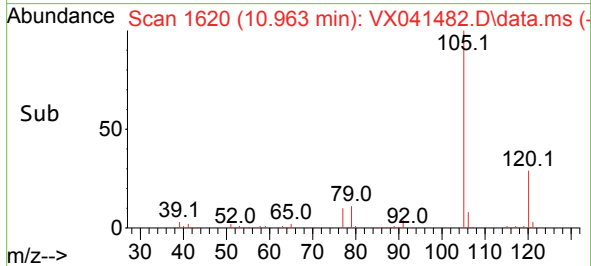
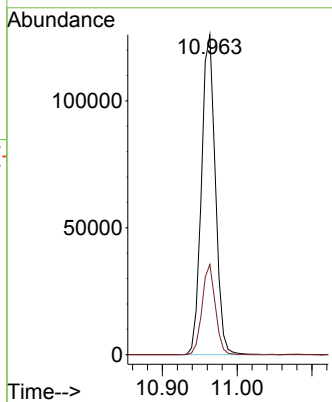
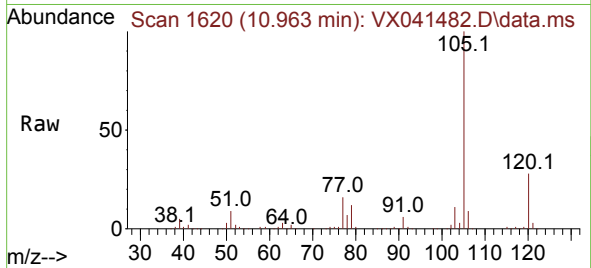

#74
 N-amy1 acetate
 Concen: 23.533 ug/l
 RT: 10.841 min Scan# 1600
 Delta R.T. 0.000 min
 Lab File: VX041482.D
 Acq: 13 May 2024 11:36

Tgt Ion: 43 Resp: 69989
 Ion Ratio Lower Upper
 43 100
 70 42.6 32.9 49.3
 55 24.7 19.3 28.9
 61 23.5 18.8 28.2

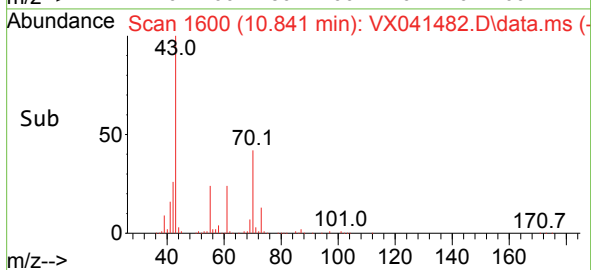
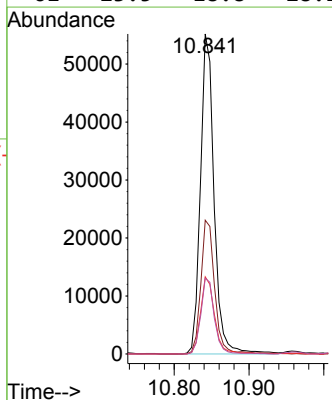
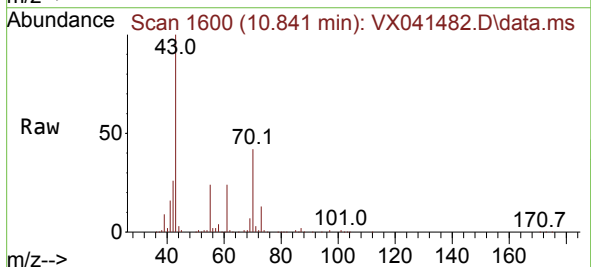

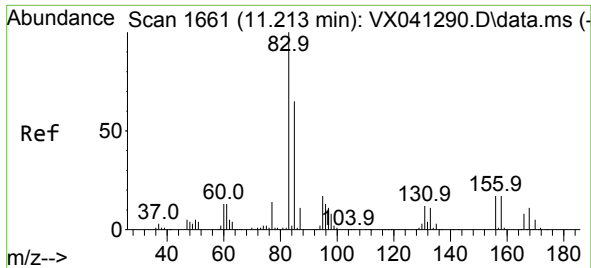

#75
 1,1,2,2-Tetrachloroethane
 Concen: 25.140 ug/l
 RT: 11.213 min Scan# 1661
 Delta R.T. 0.000 min
 Lab File: VX041482.D
 Acq: 13 May 2024 11:36

Instrument : MSVOA_X
 ClientSampleId :

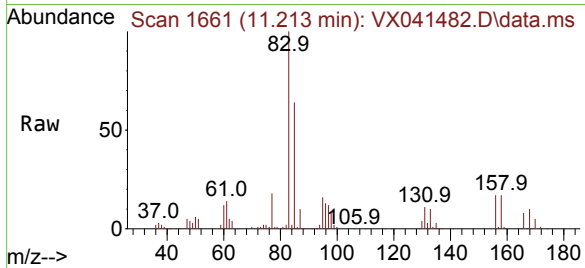

Tgt Ion: 83 Resp: 56076
 Ion Ratio Lower Upper
 83 100
 131 11.2 5.3 15.8
 85 64.2 32.0 96.2

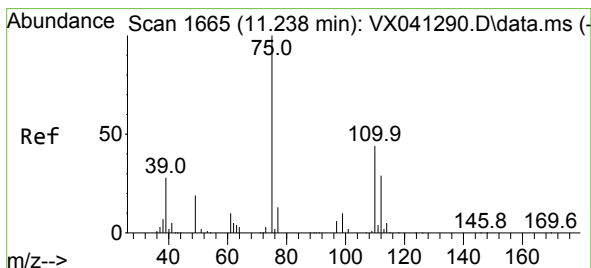
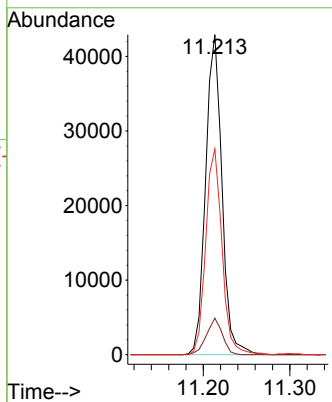
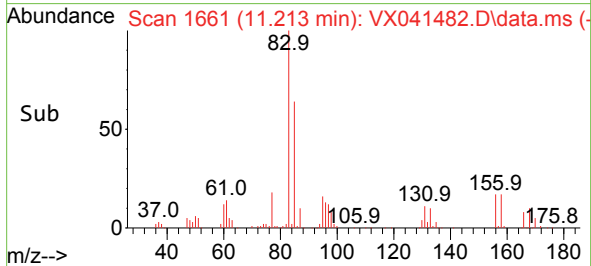

#76
 1,2,3-Trichloropropane
 Concen: 33.011 ug/l
 RT: 11.238 min Scan# 1665
 Delta R.T. 0.000 min
 Lab File: VX041482.D
 Acq: 13 May 2024 11:36

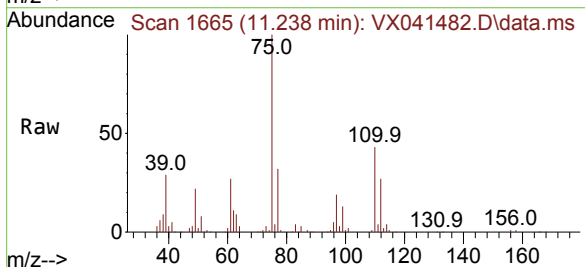

Tgt Ion: 75 Resp: 59994
 Ion Ratio Lower Upper
 75 100
 77 32.7 19.1 57.5

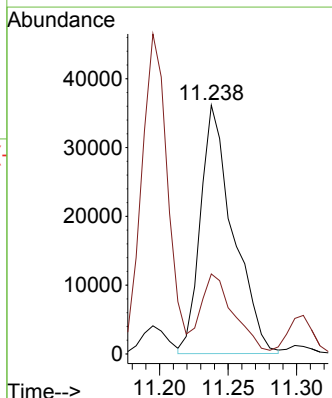
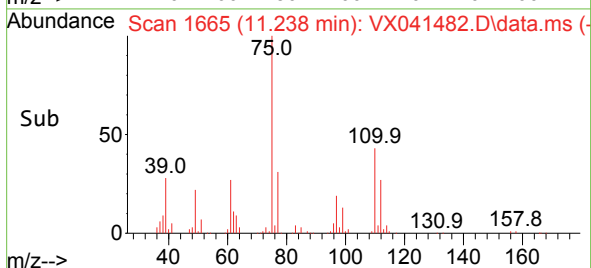

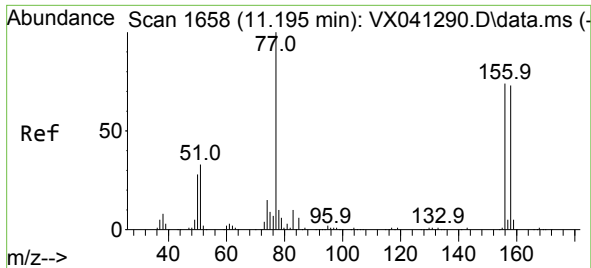

#77
 Bromobenzene
 Concen: 24.060 ug/l
 RT: 11.195 min Scan# 1658
 Delta R.T. 0.000 min
 Lab File: VX041482.D
 Acq: 13 May 2024 11:36

Instrument : MSVOA_X
 ClientSampleId :

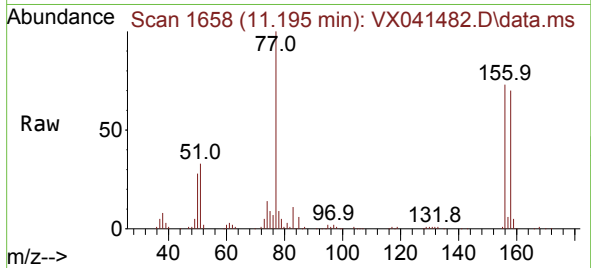

Tgt Ion:156 Resp: 46225
 Ion Ratio Lower Upper
 156 100
 77 132.8 88.4 265.3
 158 97.3 48.0 144.0

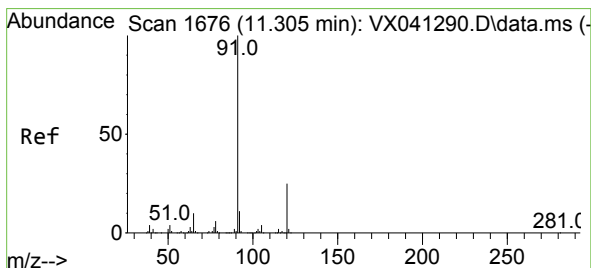
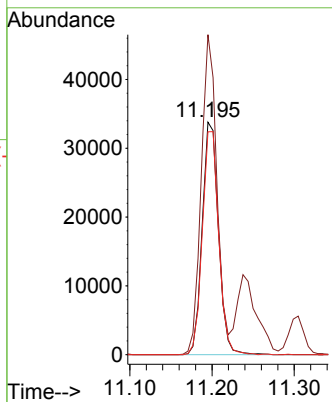
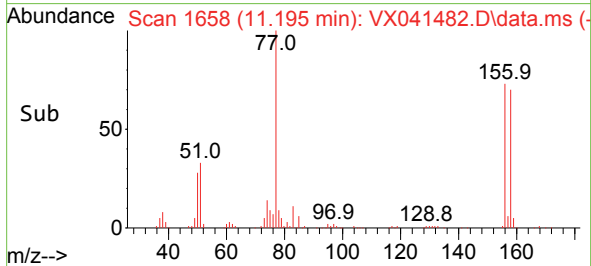

#78
 n-propylbenzene
 Concen: 24.451 ug/l
 RT: 11.305 min Scan# 1676
 Delta R.T. 0.000 min
 Lab File: VX041482.D
 Acq: 13 May 2024 11:36

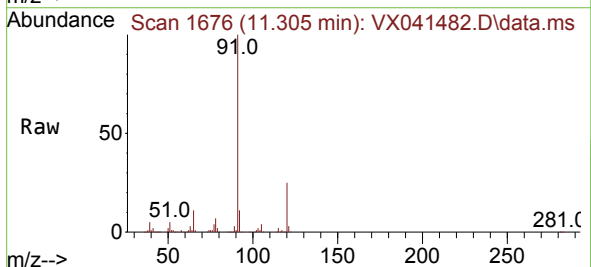

Tgt Ion: 91 Resp: 174816
 Ion Ratio Lower Upper
 91 100
 120 24.8 11.5 34.4

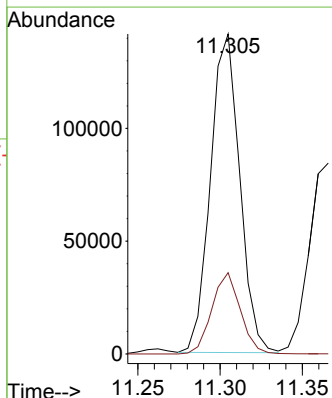
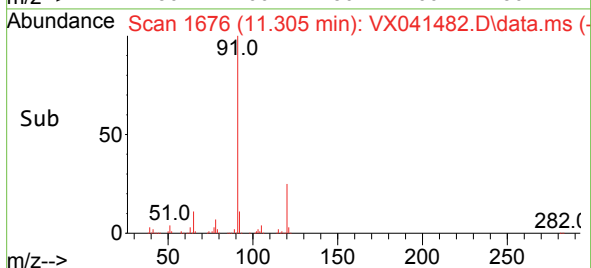

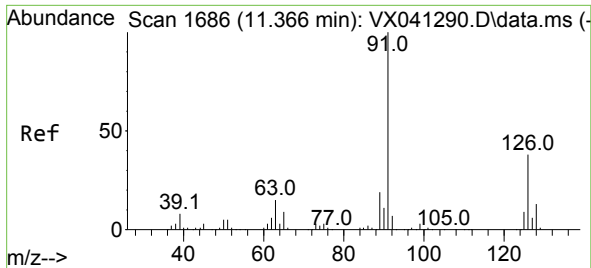

#79
 2-Chlorotoluene
 Concen: 23.999 ug/l
 RT: 11.366 min Scan# 1105
 Delta R.T. 0.000 min
 Lab File: VX041482.D
 Acq: 13 May 2024 11:36

Instrument : MSVOA_X
 ClientSampleId :

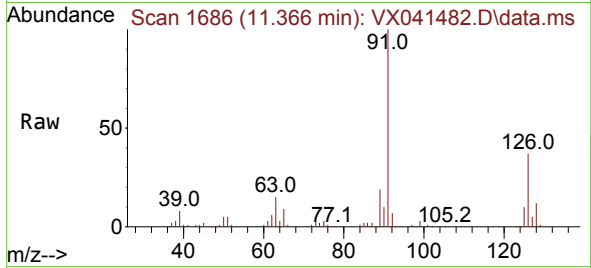

Tgt Ion: 91 Resp: 110572
 Ion Ratio Lower Upper
 91 100
 126 36.0 16.3 48.8

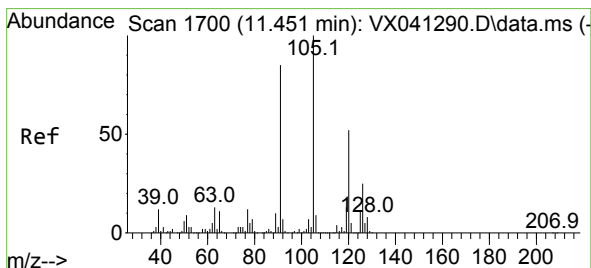
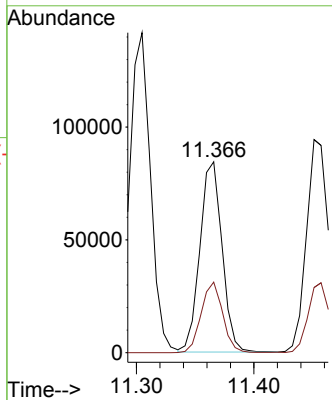
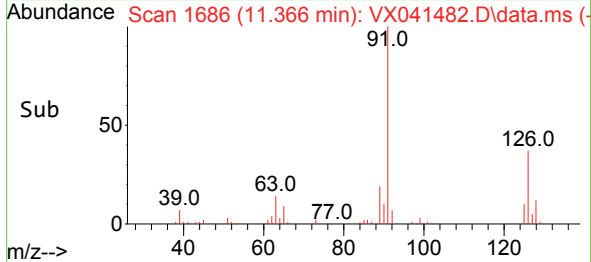

#80
 1,3,5-Trimethylbenzene
 Concen: 24.323 ug/l
 RT: 11.451 min Scan# 1700
 Delta R.T. 0.000 min
 Lab File: VX041482.D
 Acq: 13 May 2024 11:36

Tgt Ion: 105 Resp: 134973
 Ion Ratio Lower Upper
 105 100
 120 50.7 24.1 72.3

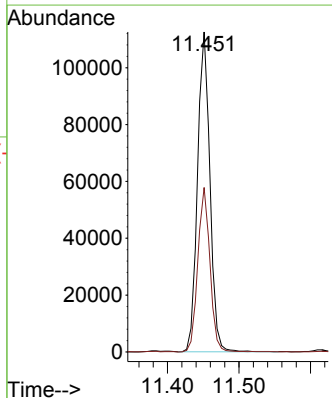
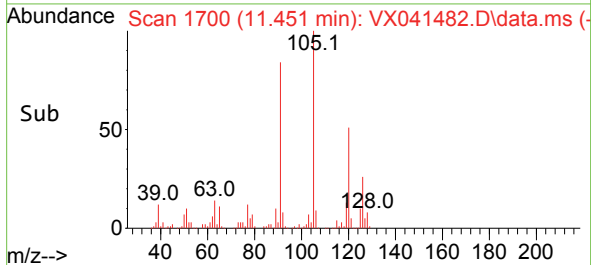
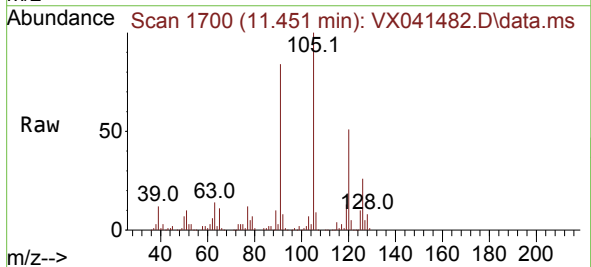

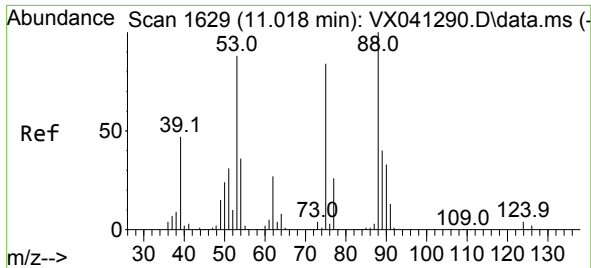

#81
 trans-1,4-Dichloro-2-butene
 Concen: 20.202 ug/l
 RT: 11.018 min Scan# 1
 Delta R.T. 0.000 min
 Lab File: VX041482.D
 Acq: 13 May 2024 11:36

Instrument :
 MSVOA_X
 ClientSampleId :

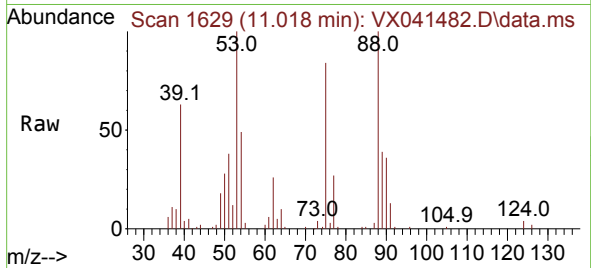

Tgt Ion: 75 Resp: 13479
 Ion Ratio Lower Upper
 75 100
 53 124.5 90.5 135.7
 89 47.5 36.9 55.3

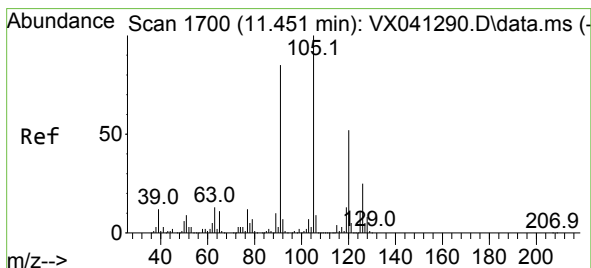
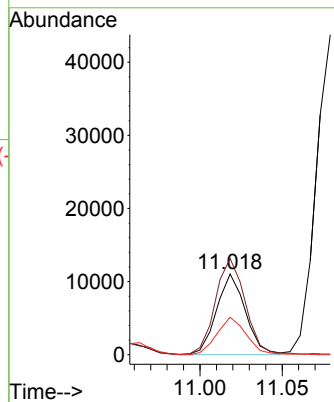
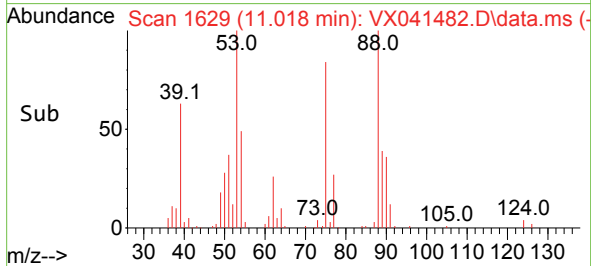

#82
 4-Chlorotoluene
 Concen: 24.072 ug/l
 RT: 11.451 min Scan# 1700
 Delta R.T. 0.000 min
 Lab File: VX041482.D
 Acq: 13 May 2024 11:36

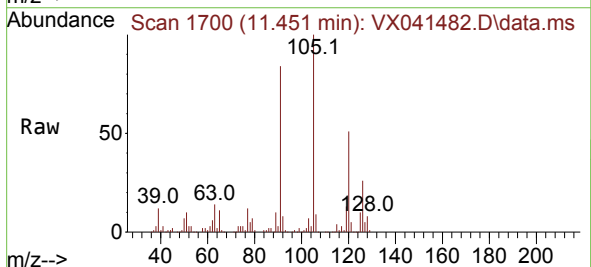

Tgt Ion: 91 Resp: 125909
 Ion Ratio Lower Upper
 91 100
 126 32.1 14.2 42.6

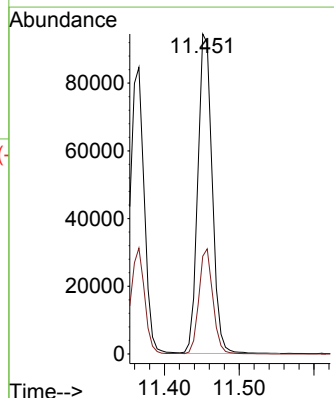
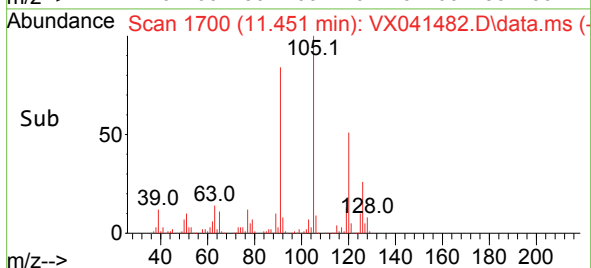

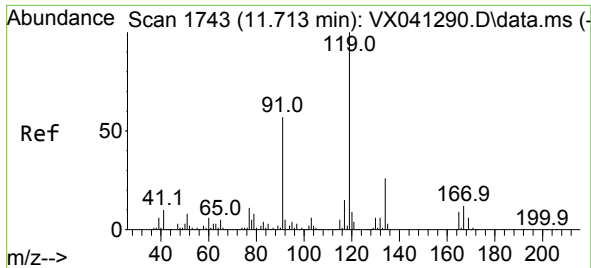

#83
 tert-Butylbenzene
 Concen: 24.163 ug/l
 RT: 11.713 min Scan# 1743
 Delta R.T. 0.000 min
 Lab File: VX041482.D
 Acq: 13 May 2024 11:36

Instrument :
 MSVOA_X
 ClientSampleId :

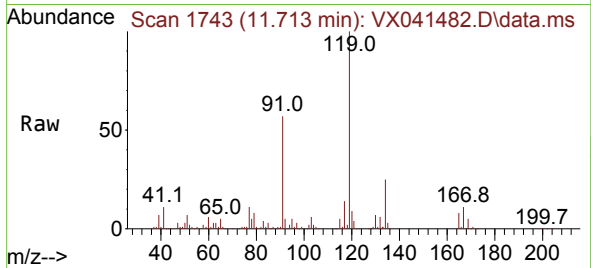

Tgt Ion:119 Resp: 143589
 Ion Ratio Lower Upper
 119 100
 91 55.3 31.2 93.6
 134 24.8 11.7 35.0

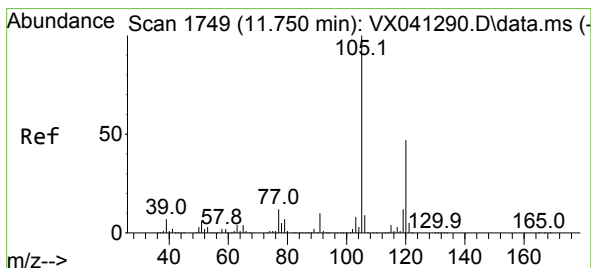
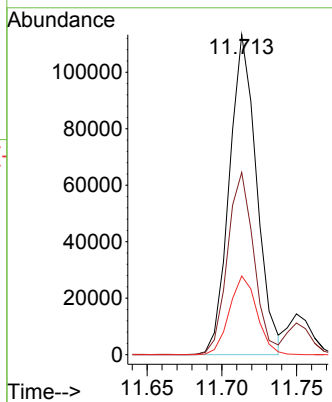
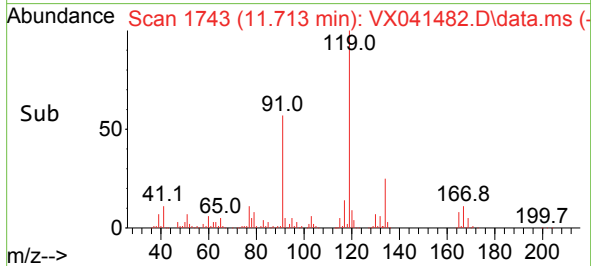

#84
 1,2,4-Trimethylbenzene
 Concen: 24.306 ug/l
 RT: 11.750 min Scan# 1749
 Delta R.T. 0.000 min
 Lab File: VX041482.D
 Acq: 13 May 2024 11:36

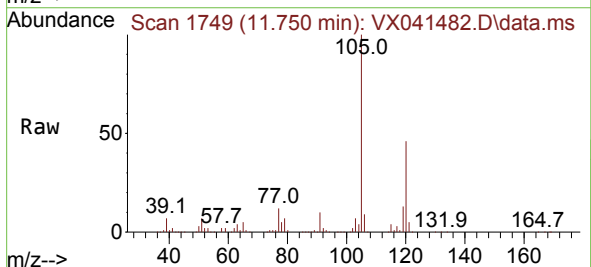

Tgt Ion:105 Resp: 135718
 Ion Ratio Lower Upper
 105 100
 120 45.9 21.2 63.6

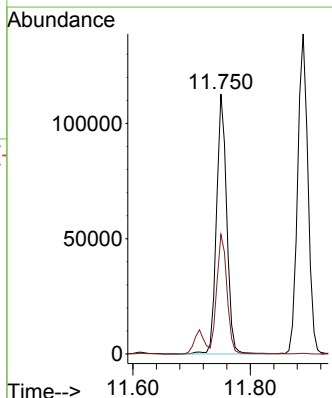
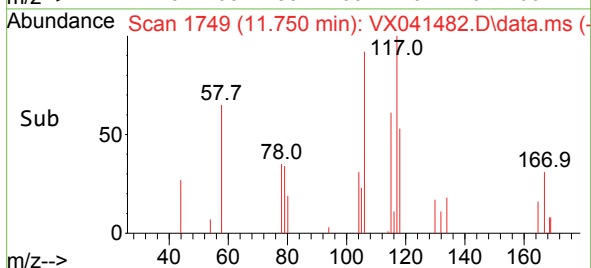

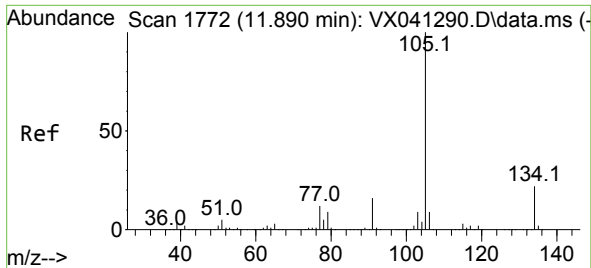

#85
 sec-Butylbenzene
 Concen: 24.820 ug/l
 RT: 11.890 min Scan# 1772
 Delta R.T. 0.000 min
 Lab File: VX041482.D
 Acq: 13 May 2024 11:36

Instrument : MSVOA_X
 ClientSampleId :

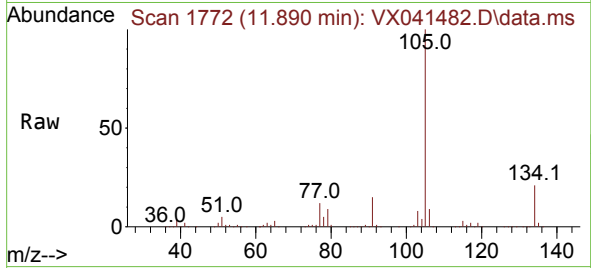

Tgt Ion:105 Resp: 169028
 Ion Ratio Lower Upper
 105 100
 134 21.3 9.8 29.4

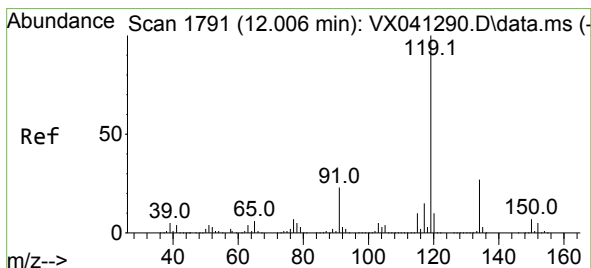
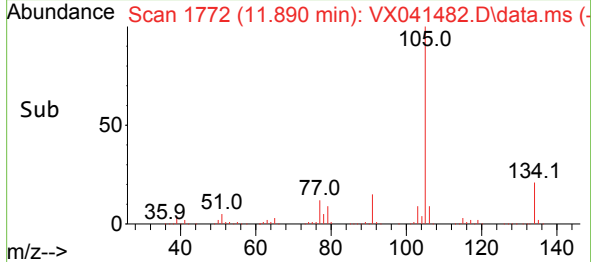
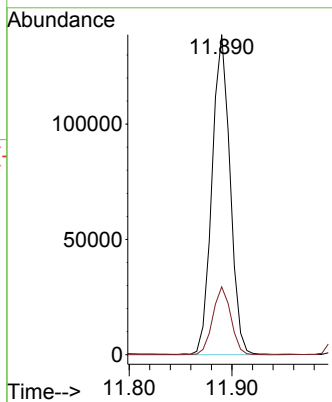

#86
 p-Isopropyltoluene
 Concen: 21.453 ug/l
 RT: 12.006 min Scan# 1791
 Delta R.T. 0.000 min
 Lab File: VX041482.D
 Acq: 13 May 2024 11:36

Tgt Ion:119 Resp: 131208
 Ion Ratio Lower Upper
 119 100
 134 27.4 12.8 38.3
 91 23.0 13.1 39.3

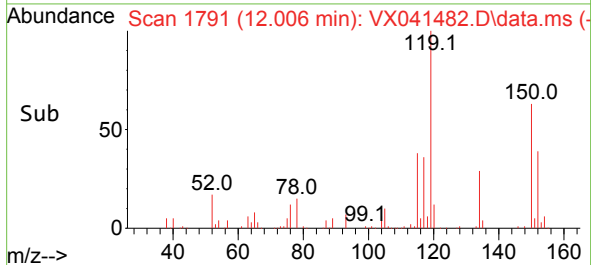
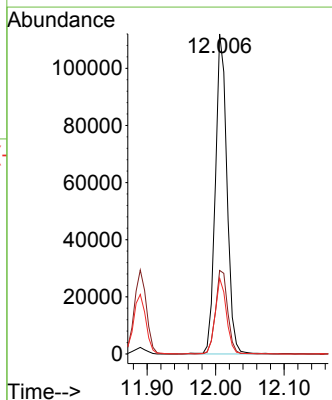
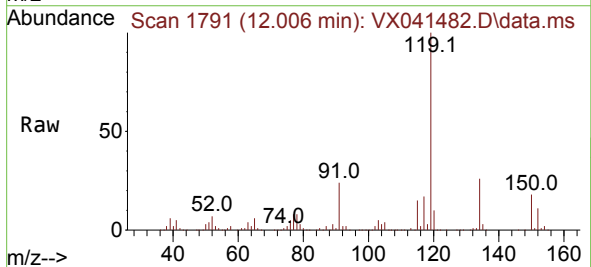

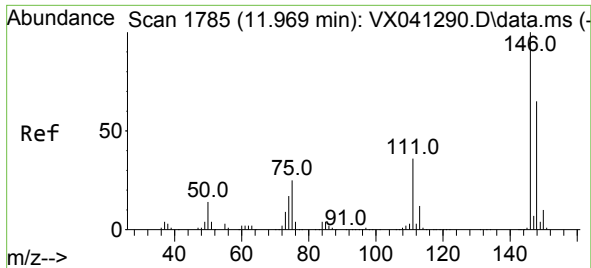

#87
 1,3-Dichlorobenzene
 Concen: 22.113 ug/l
 RT: 11.969 min Scan# 1785
 Delta R.T. 0.000 min
 Lab File: VX041482.D
 Acq: 13 May 2024 11:36

Instrument :
 MSVOA_X
 ClientSampleId :

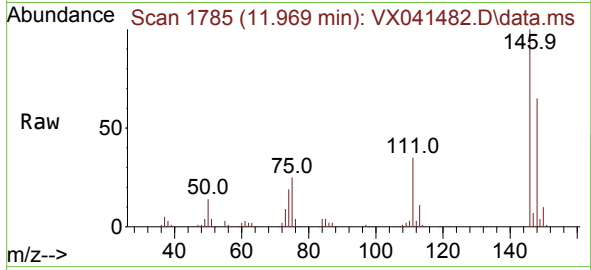

Tgt Ion:146 Resp: 77224
 Ion Ratio Lower Upper
 146 100
 111 35.6 22.1 66.1
 148 63.0 31.8 95.3

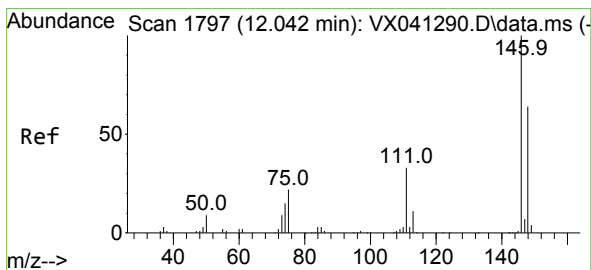
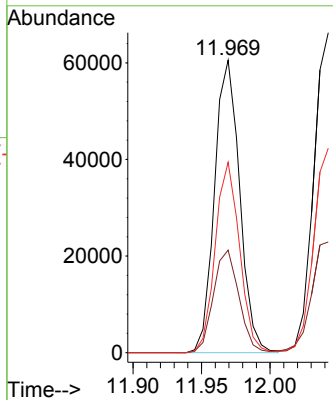
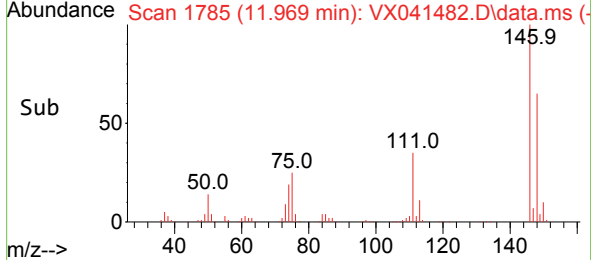

#88
 1,4-Dichlorobenzene
 Concen: 22.682 ug/l
 RT: 12.042 min Scan# 1797
 Delta R.T. 0.000 min
 Lab File: VX041482.D
 Acq: 13 May 2024 11:36

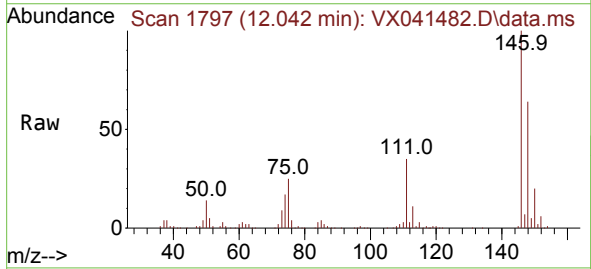

Tgt Ion:146 Resp: 81607
 Ion Ratio Lower Upper
 146 100
 111 37.1 21.3 63.7
 148 65.3 31.8 95.4

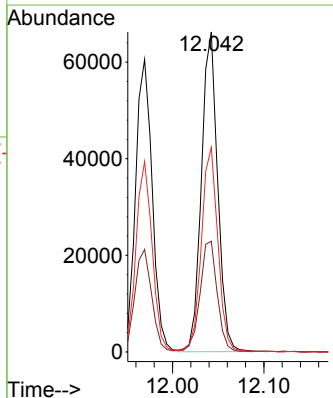
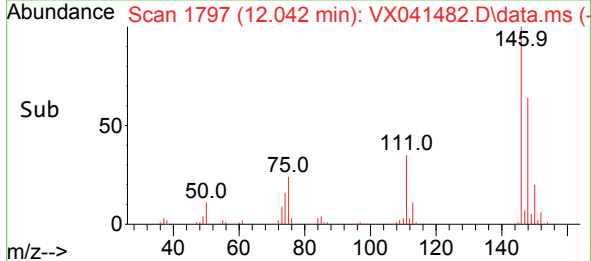

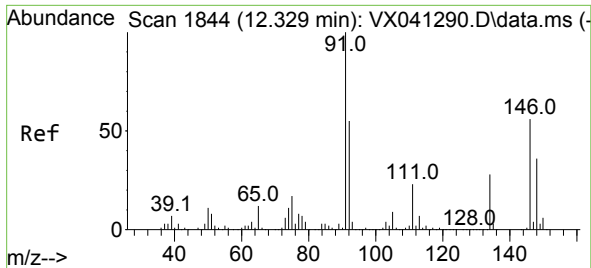

#89
 n-Butylbenzene
 Concen: 23.161 ug/l
 RT: 12.329 min Scan# 1844
 Delta R.T. 0.000 min
 Lab File: VX041482.D
 Acq: 13 May 2024 11:36

Instrument : MSVOA_X
 ClientSampleId :

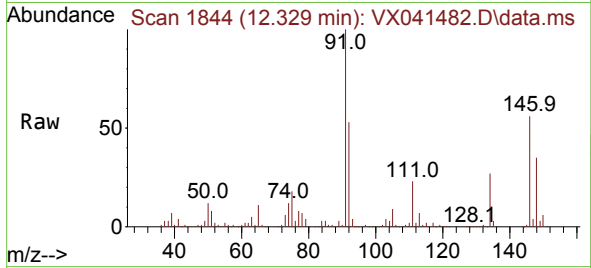

Tgt Ion: 91 Resp: 113906
 Ion Ratio Lower Upper
 91 100
 92 53.5 27.4 82.0
 134 28.6 12.6 37.8

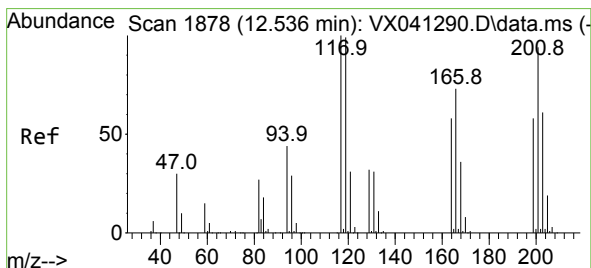
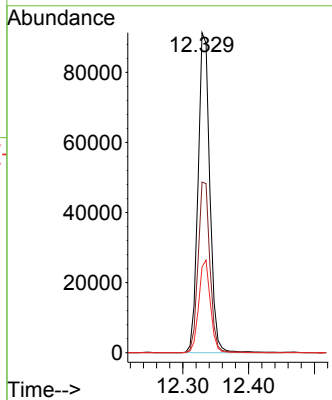
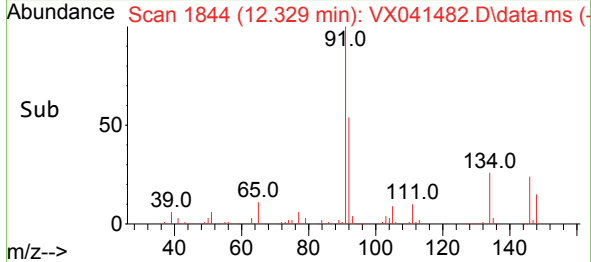

#90
 Hexachloroethane
 Concen: 22.603 ug/l
 RT: 12.536 min Scan# 1878
 Delta R.T. 0.000 min
 Lab File: VX041482.D
 Acq: 13 May 2024 11:36

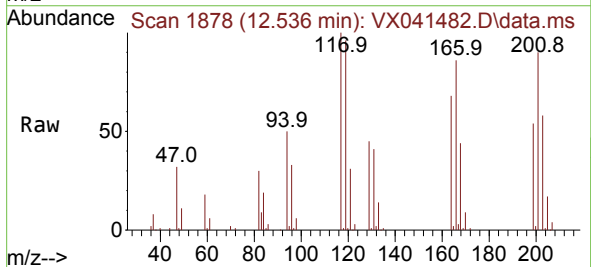

Tgt Ion: 117 Resp: 23119
 Ion Ratio Lower Upper
 117 100
 201 93.2 32.9 98.6

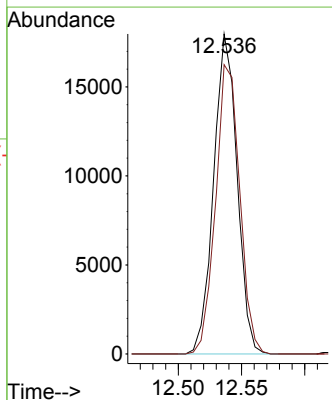
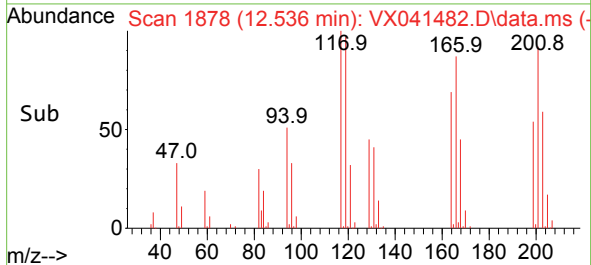

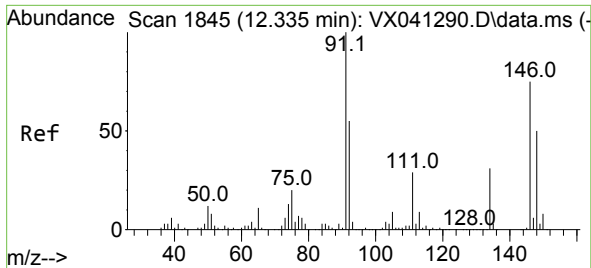

#91
 1,2-Dichlorobenzene
 Concen: 22.982 ug/l
 RT: 12.335 min Scan# 1845
 Delta R.T. 0.000 min
 Lab File: VX041482.D
 Acq: 13 May 2024 11:36

Instrument : MSVOA_X
 ClientSampleId :

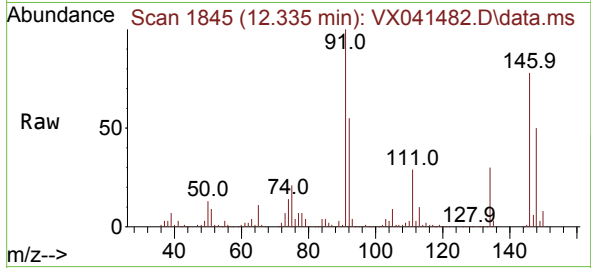

Tgt Ion:146 Resp: 84772
 Ion Ratio Lower Upper
 146 100
 111 38.2 22.4 67.0
 148 63.4 31.6 95.0

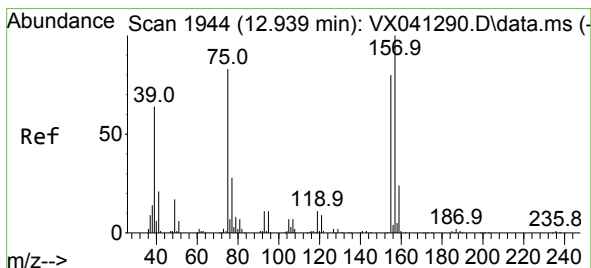
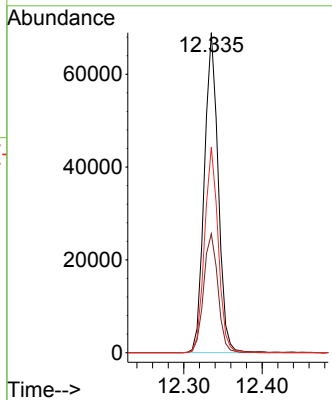
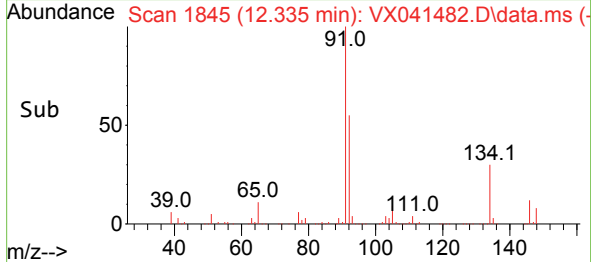

#92
 1,2-Dibromo-3-Chloropropane
 Concen: 22.272 ug/l
 RT: 12.939 min Scan# 1944
 Delta R.T. 0.000 min
 Lab File: VX041482.D
 Acq: 13 May 2024 11:36

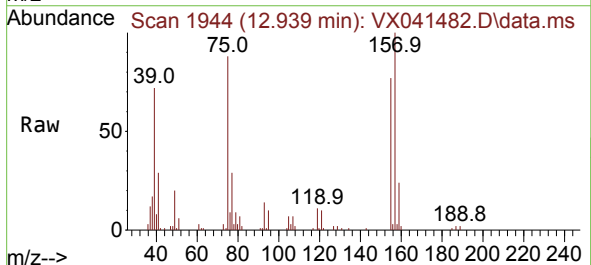

Tgt Ion: 75 Resp: 11480
 Ion Ratio Lower Upper
 75 100
 155 97.6 36.1 108.5
 157 126.3 44.9 134.7

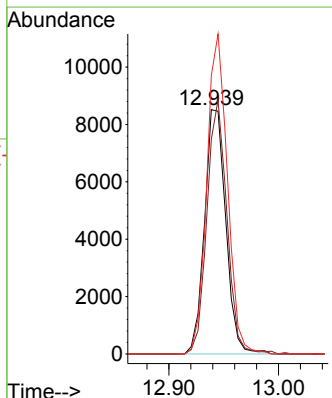
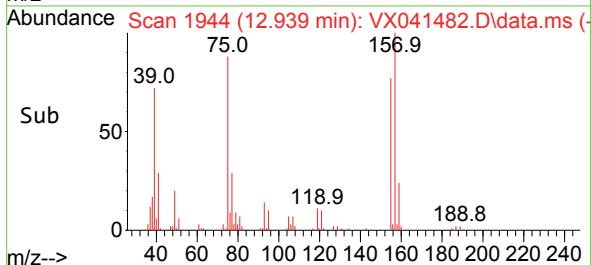

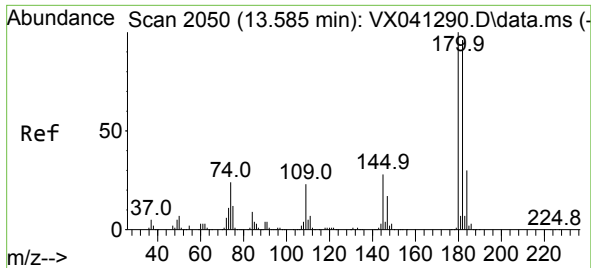

#93
 1,2,4-Trichlorobenzene
 Concen: 21.860 ug/l
 RT: 13.585 min Scan# 2050
 Delta R.T. 0.000 min
 Lab File: VX041482.D
 Acq: 13 May 2024 11:36

Instrument : MSVOA_X
 ClientSampleId :

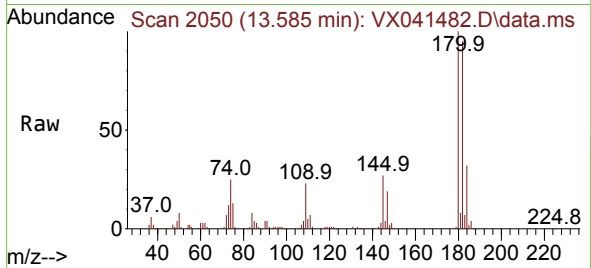

Tgt Ion:180 Resp: 56362
 Ion Ratio Lower Upper
 180 100
 182 94.8 48.3 144.8
 145 26.9 18.0 54.0

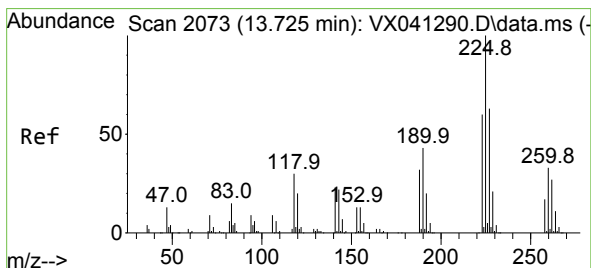
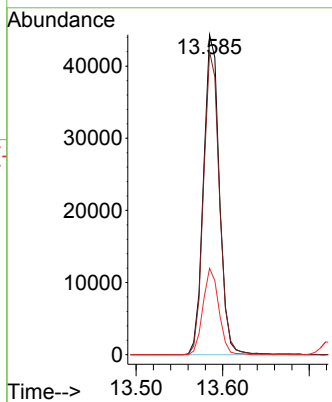
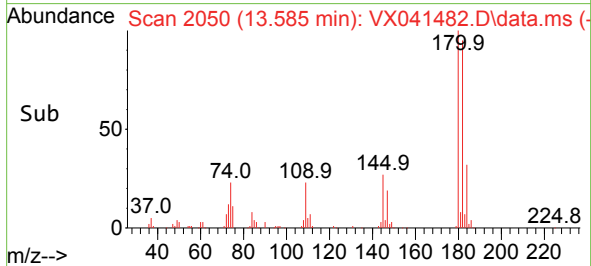

#94
 Hexachlorobutadiene
 Concen: 21.725 ug/l
 RT: 13.725 min Scan# 2073
 Delta R.T. 0.000 min
 Lab File: VX041482.D
 Acq: 13 May 2024 11:36

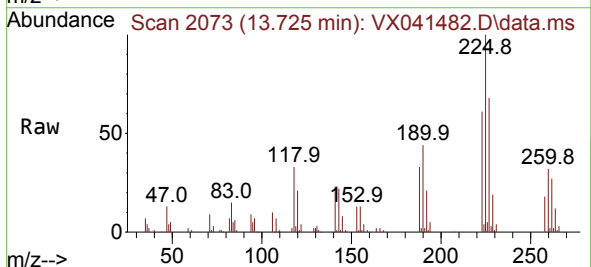

Tgt Ion:225 Resp: 27972
 Ion Ratio Lower Upper
 225 100
 223 61.7 31.1 93.2
 227 65.6 32.5 97.5

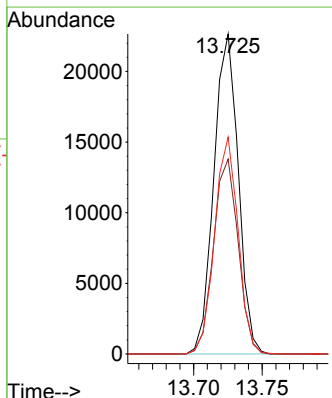
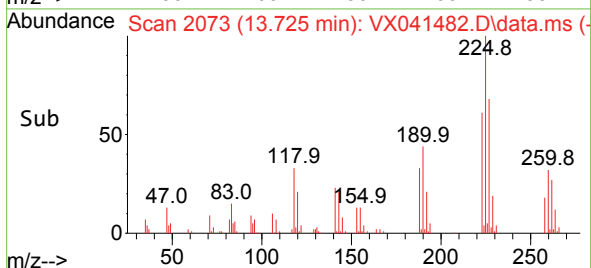

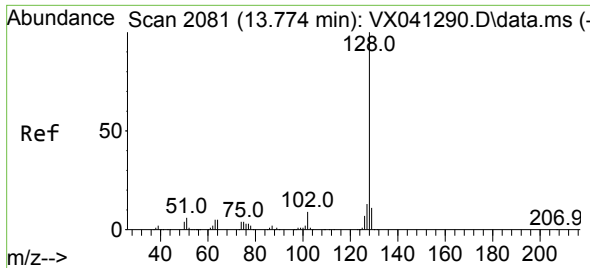

#95
 Naphthalene
 Concen: 22.423 ug/l
 RT: 13.774 min Scan# 2081
 Delta R.T. 0.000 min
 Lab File: VX041482.D
 Acq: 13 May 2024 11:36

Instrument : MSVOA_X
 ClientSampleId :

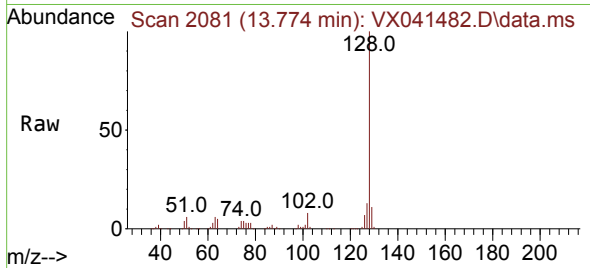

Tgt Ion:128 Resp: 171326
 Ion Ratio Lower Upper
 128 100
 127 12.8 10.3 15.5
 129 11.1 8.8 13.2

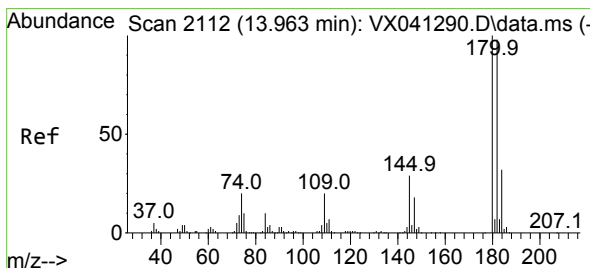
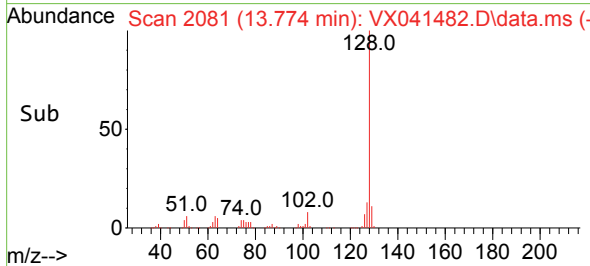
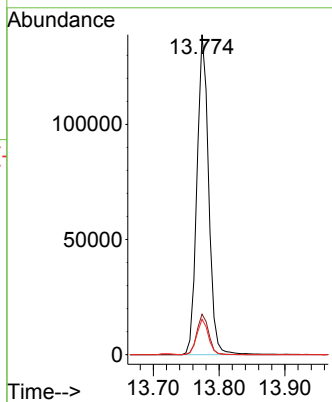

#96
 1,2,3-Trichlorobenzene
 Concen: 22.272 ug/l
 RT: 13.963 min Scan# 2112
 Delta R.T. 0.000 min
 Lab File: VX041482.D
 Acq: 13 May 2024 11:36

Tgt Ion:180 Resp: 58689
 Ion Ratio Lower Upper
 180 100
 182 95.0 46.9 140.6
 145 28.7 17.8 53.5

