

Data Path : Z:\VOASRV\HPCHEM1\MSVOA X\DATA\VX051719\
 Data File : VX009685.D
 Acq On : 18 May 2019 00:24
 Operator : JC/SP
 Sample : K2891-07MS
 Misc : 5.0mL/MSVOA X/WATER
 ALS Vial : 36 Sample Multiplier: 1

Instrument :
 MSVOA_X
 ClientSampleId :
 BP-VPB202-GW-523-525MS

Quant Time: May 18 04:55:28 2019
 Quant Method : Z:\VOASRV\HPCHEM1\MSVOA_X\METHOD\82X042919W.M
 Quant Title : SW846 8260
 QLast Update : Thu May 09 07:31:15 2019
 Response via : Initial Calibration

Internal Standards	R.T.	QIon	Response	Conc	Units	Dev(Min)
1) Pentafluorobenzene	5.66	168	138991	50.00	ug/l	0.00
34) 1,4-Difluorobenzene	6.86	114	226411	50.00	ug/l	0.00
63) Chlorobenzene-d5	10.12	117	212629	50.00	ug/l	0.00
72) 1,4-Dichlorobenzene-d4	12.08	152	107130	50.00	ug/l	0.00

System Monitoring Compounds

33) 1,2-Dichloroethane-d4	6.06	65	96103	50.65	ug/l	0.00
Spiked Amount	50.000		Recovery	=	101.30%	
35) Dibromofluoromethane	5.50	113	69682	48.96	ug/l	0.00
Spiked Amount	50.000		Recovery	=	97.92%	
50) Toluene-d8	8.71	98	277349	48.27	ug/l	0.00
Spiked Amount	50.000		Recovery	=	96.54%	
62) 4-Bromofluorobenzene	11.13	95	105726	50.64	ug/l	0.00
Spiked Amount	50.000		Recovery	=	101.28%	

Target Compounds

						Qvalue
2) Dichlorodifluoromethane	1.20	85	50956	39.784	ug/l	97
3) Chloromethane	1.32	50	84397	48.264	ug/l	99
4) Vinyl Chloride	1.41	62	81813	47.980	ug/l	99
5) Bromomethane	1.64	94	41914	40.953	ug/l	95
6) Chloroethane	1.71	64	58412	53.355	ug/l	99
7) Trichlorofluoromethane	1.92	101	102314	49.362	ug/l	96
8) Diethyl Ether	2.19	74	51048	51.994	ug/l	93
9) 1,1,2-Trichlorotrifluoroet	2.37	101	59465	45.686	ug/l	99
10) Methyl Iodide	2.50	142	53750	36.870	ug/l	98
11) Tert butyl alcohol	3.07	59	147760	336.430	ug/l	99
12) 1,1-Dichloroethene	2.37	96	63323	48.556	ug/l	98
13) Acrolein	2.29	56	99356	249.793	ug/l	99
14) Allyl chloride	2.72	41	157963	49.702	ug/l	98
15) Acrylonitrile	3.15	53	309579	288.282	ug/l	99
16) Acetone	2.45	43	290658	285.287	ug/l	97
17) Carbon Disulfide	2.56	76	164622	44.961	ug/l	99
18) Methyl Acetate	2.78	43	116030	47.887	ug/l	98
19) Methyl tert-butyl Ether	3.20	73	272847	53.877	ug/l	99
20) Methylene Chloride	2.85	84	82581	50.061	ug/l	96
21) trans-1,2-Dichloroethene	3.16	96	70756	50.028	ug/l	95
22) Diisopropyl ether	3.86	45	326858	53.478	ug/l	92
23) Vinyl Acetate	3.82	43	1185767	226.560	ug/l	100
24) 1,1-Dichloroethane	3.70	63	155297	51.506	ug/l	100
25) 2-Butanone	4.68	43	475845	300.554	ug/l	99
26) 2,2-Dichloropropane	4.59	77	78729	35.080	ug/l	98
27) cis-1,2-Dichloroethene	4.59	96	85498	50.645	ug/l	98
28) Bromochloromethane	5.02	49	52825	43.147	ug/l	96
29) Tetrahydrofuran	5.13	42	306351	300.699	ug/l	99
30) Chloroform	5.21	83	146004	53.540	ug/l	99
31) Cyclohexane	5.58	56	132219	47.134	ug/l	96
32) 1,1,1-Trichloroethane	5.49	97	117486	51.754	ug/l	99
36) 1,1-Dichloropropene	5.80	75	103076	48.989	ug/l	100
37) Ethyl Acetate	4.84	43	143765	49.040	ug/l	99
38) Carbon Tetrachloride	5.79	117	96663	50.564	ug/l	99

Data Path : Z:\VOASRV\HPCHEM1\MSVOA X\DATA\VX051719\
 Data File : VX009685.D
 Acq On : 18 May 2019 00:24
 Operator : JC/SP
 Sample : K2891-07MS
 Misc : 5.0mL/MSVOA X/WATER
 ALS Vial : 36 Sample Multiplier: 1

Instrument :
 MSVOA_X
 ClientSampleId :
 BP-VPB202-GW-523-525MS

Quant Time: May 18 04:55:28 2019
 Quant Method : Z:\VOASRV\HPCHEM1\MSVOA_X\METHOD\82X042919W.M
 Quant Title : SW846 8260
 QLast Update : Thu May 09 07:31:15 2019
 Response via : Initial Calibration

Internal Standards	R.T.	QIon	Response	Conc	Units	Dev(Min)
39) Methylcyclohexane	7.46	83	113313	43.852	ug/l	98
40) Benzene	6.15	78	331548	50.915	ug/l	99
41) Methacrylonitrile	5.04	41	96946	55.554	ug/l	99
42) 1,2-Dichloroethane	6.20	62	123865	53.028	ug/l	100
43) Isopropyl Acetate	6.45	43	238530	50.868	ug/l	99
44) Trichloroethene	7.21	130	77073	48.959	ug/l	100
45) 1,2-Dichloropropane	7.51	63	97417	52.833	ug/l	98
46) Dibromomethane	7.66	93	55128	51.486	ug/l	98
47) Bromodichloromethane	7.90	83	111875	52.380	ug/l	98
48) Methyl methacrylate	7.77	41	134255	57.708	ug/l	99
49) 1,4-Dioxane	7.74	88	55968	1186.267	ug/l	98
51) 4-Methyl-2-Pentanone	8.64	43	948165	309.354	ug/l	99
52) Toluene	8.79	92	210830	53.263	ug/l	100
53) t-1,3-Dichloropropene	9.04	75	123500	51.215	ug/l	99
54) cis-1,3-Dichloropropene	8.43	75	134170	50.269	ug/l	95
55) 1,1,2-Trichloroethane	9.21	97	86953	53.845	ug/l	98
56) Ethyl methacrylate	9.18	69	161600	56.060	ug/l	98
57) 1,3-Dichloropropane	9.37	76	149970	52.773	ug/l	99
59) 2-Hexanone	9.49	43	741378	307.984	ug/l	98
60) Dibromochloromethane	9.58	129	86102	54.591	ug/l	98
61) 1,2-Dibromoethane	9.67	107	86096	52.816	ug/l	99
64) Tetrachloroethene	9.33	164	68086	46.681	ug/l	98
65) Chlorobenzene	10.14	112	216325	50.858	ug/l	99
66) 1,1,1,2-Tetrachloroethane	10.22	131	79330	51.443	ug/l	99
67) Ethyl Benzene	10.25	91	396000	50.587	ug/l	99
68) m/p-Xylenes	10.36	106	290674	101.611	ug/l	98
69) o-Xylene	10.70	106	143896	50.983	ug/l	99
70) Styrene	10.71	104	249344	50.828	ug/l	99
71) Bromoform	10.86	173	67584	53.930	ug/l #	99
73) Isopropylbenzene	11.02	105	382151	49.054	ug/l	99
74) N-amyl acetate	10.90	43	202943	44.683	ug/l	99
75) 1,1,2,2-Tetrachloroethane	11.27	83	151385	52.127	ug/l	99
76) 1,2,3-Trichloropropane	11.29	75	175291	70.539	ug/l	81
77) Bromobenzene	11.26	156	95899	49.596	ug/l	100
78) n-propylbenzene	11.36	91	445732	50.099	ug/l	100
79) 2-Chlorotoluene	11.42	91	267571	48.747	ug/l	100
80) 1,3,5-Trimethylbenzene	11.51	105	327490	49.926	ug/l	99
81) trans-1,4-Dichloro-2-buten	11.07	75	45045	46.379	ug/l	95
82) 4-Chlorotoluene	11.51	91	307998	49.669	ug/l	100
83) tert-Butylbenzene	11.77	119	326387	51.149	ug/l	98
84) 1,2,4-Trimethylbenzene	11.80	105	330838	50.248	ug/l	100
85) sec-Butylbenzene	11.94	105	372285	49.210	ug/l	100
86) p-Isopropyltoluene	12.06	119	339093	49.859	ug/l	100
87) 1,3-Dichlorobenzene	12.02	146	170515	49.468	ug/l	99
88) 1,4-Dichlorobenzene	12.10	146	171685	49.403	ug/l	99
89) n-Butylbenzene	12.39	91	302711	49.245	ug/l	100
90) Hexachloroethane	12.60	117	58300	50.316	ug/l	97
91) 1,2-Dichlorobenzene	12.39	146	174874	49.809	ug/l	100
92) 1,2-Dibromo-3-Chloropropan	13.00	75	35525	54.530	ug/l	99
93) 1,2,4-Trichlorobenzene	13.65	180	119058	49.589	ug/l	99

Data Path : Z:\VOASRV\HPCHEM1\MSVOA X\DATA\VX051719\
Data File : VX009685.D
Acq On : 18 May 2019 00:24
Operator : JC/SP
Sample : K2891-07MS
Misc : 5.0mL/MSVOA X/WATER
ALS Vial : 36 Sample Multiplier: 1

Instrument :
MSVOA_X
ClientSampleId :
BP-VPB202-GW-523-525MS

Quant Time: May 18 04:55:28 2019
Quant Method : Z:\VOASRV\HPCHEM1\MSVOA_X\METHOD\82X042919W.M
Quant Title : SW846 8260
QLast Update : Thu May 09 07:31:15 2019
Response via : Initial Calibration

Internal Standards	R.T.	QIon	Response	Conc	Units	Dev(Min)
94) Hexachlorobutadiene	13.78	225	58215	47.482	ug/l	98
95) Naphthalene	13.83	128	410716	52.581	ug/l	100
96) 1,2,3-Trichlorobenzene	14.02	180	122718	50.425	ug/l	100

(#) = qualifier out of range (m) = manual integration (+) = signals summed

Data Path : Z:\VOASRV\HPCHEM1\MSVOA X\DATA\VX051719\
 Data File : VX009685.D
 Acq On : 18 May 2019 00:24
 Operator : JC/SP
 Sample : K2891-07MS
 Misc : 5.0mL/MSVOA X/WATER
 ALS Vial : 36 Sample Multiplier: 1

Instrument :
 MSVOA_X
 Client Sample ID :
 BP-VPB202-GW-523-525MS

Quant Time: May 18 04:55:28 2019
 Quant Method : Z:\VOASRV\HPCHEM1\MSVOA_X\METHOD\82X042919W.M
 Quant Title : SW846 8260
 QLast Update : Thu May 09 07:31:15 2019
 Response via : Initial Calibration

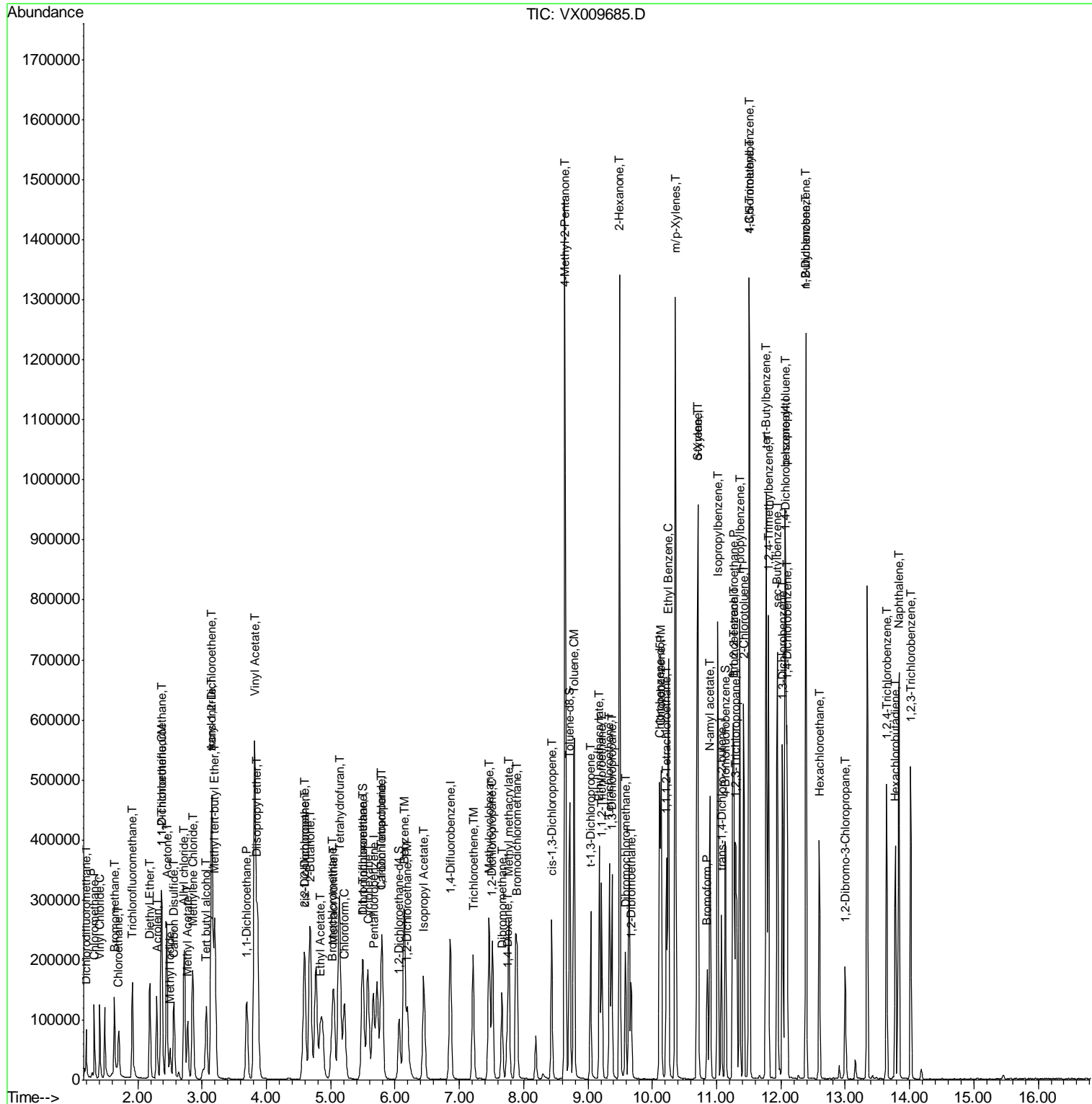

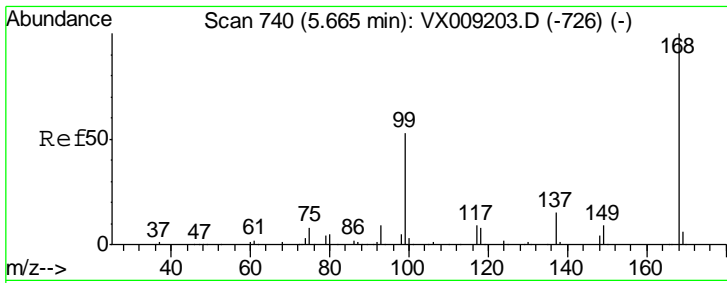

#1
 Pentafluorobenzene
 Concen: 50.000 ug/l
 RT: 5.66 min Scan# 740
 Delta R.T. -0.00 min
 Lab File: VX009685.D
 Acq: 18 May 2019 00:24

Instrument : MSVOA_X
 ClientSampleID : BP-VPB202-GW-523-525MS

Tgt Ion: 168 Resp: 138991
 Ion Ratio Lower Upper
 168 100
 99 54.3 42.3 63.5

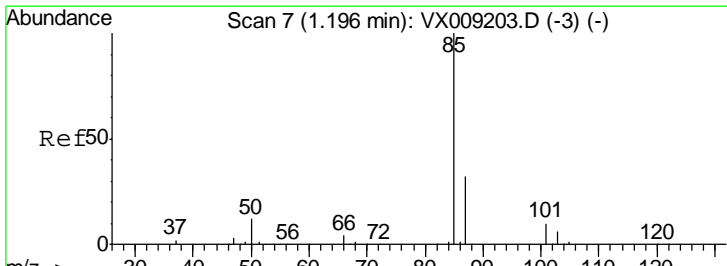
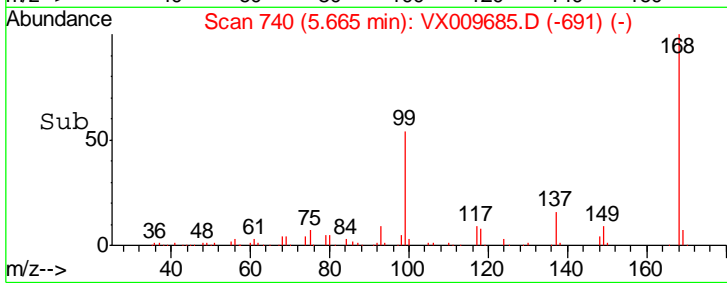
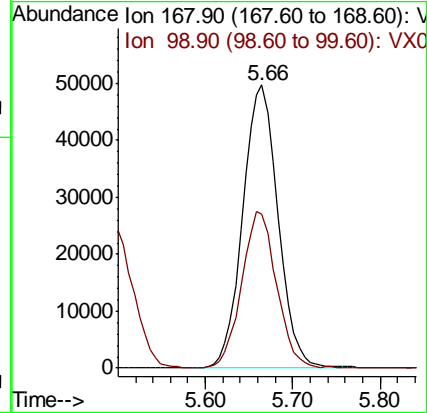
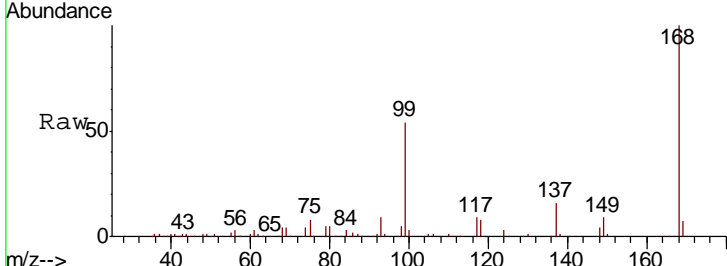

#2
 Dichlorodifluoromethane
 Concen: 39.784 ug/l
 RT: 1.20 min Scan# 7
 Delta R.T. -0.00 min
 Lab File: VX009685.D
 Acq: 18 May 2019 00:24

Tgt Ion: 85 Resp: 50956
 Ion Ratio Lower Upper
 85 100
 87 30.8 16.1 48.3

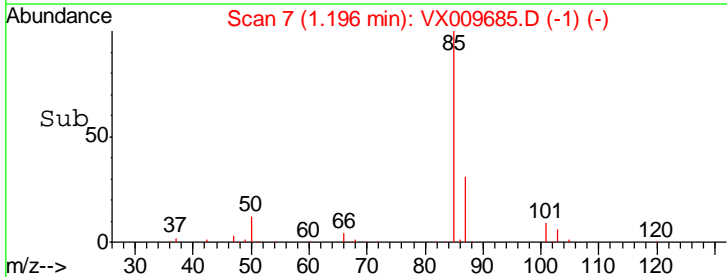
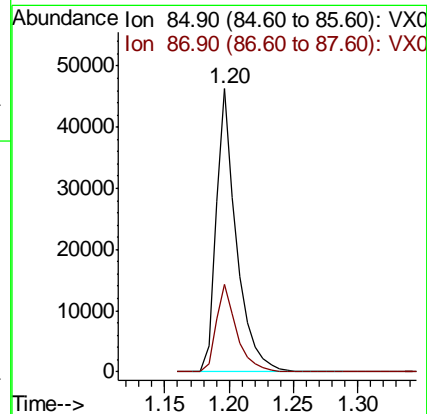
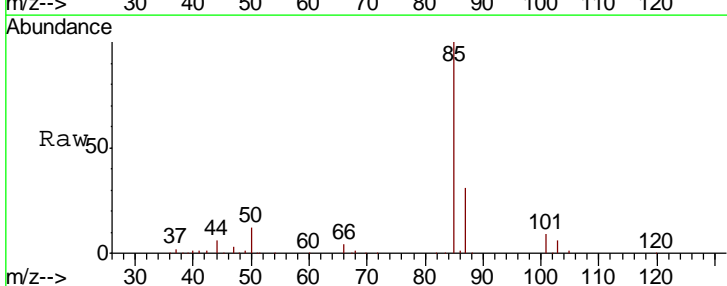

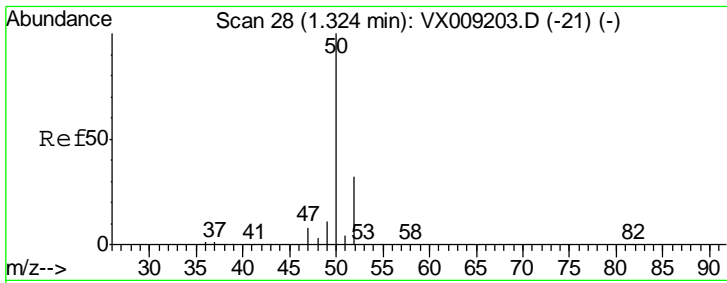

#3
 Chloromethane
 Concen: 48.264 ug/l
 RT: 1.32 min Scan# 28
 Delta R.T. -0.00 min
 Lab File: VX009685.D
 Acq: 18 May 2019 00:24

Instrument :
 MSVOA_X
 ClientSampled :
 BP-VPB202-GW-523-525MS

Tgt Ion: 50 Resp: 84397
 Ion Ratio Lower Upper
 50 100
 52 32.9 25.9 38.9

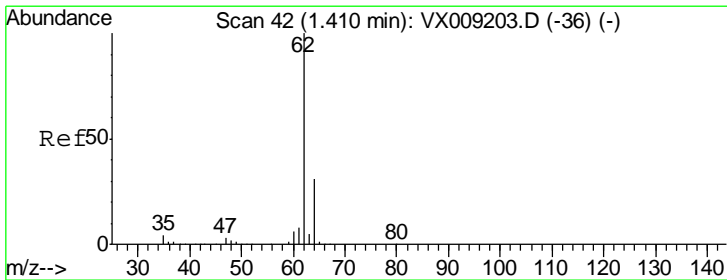
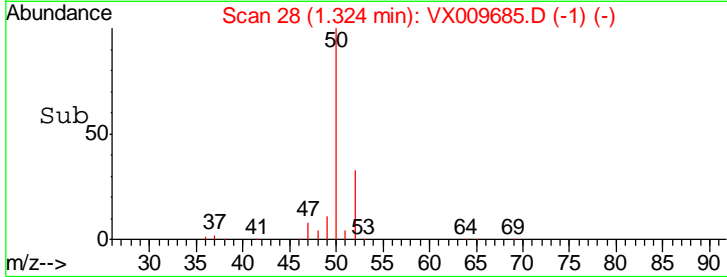
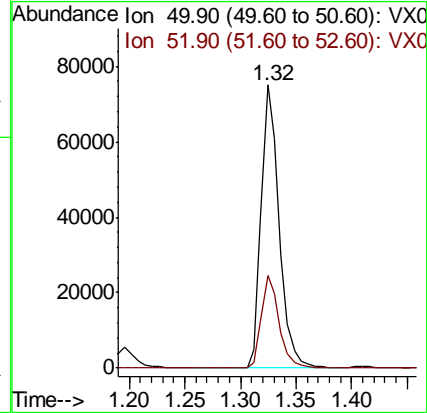
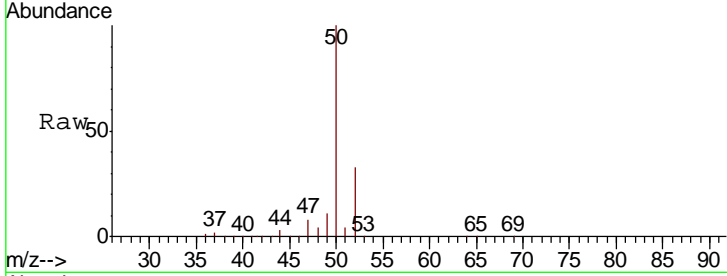

#4
 Vinyl Chloride
 Concen: 47.980 ug/l
 RT: 1.41 min Scan# 42
 Delta R.T. -0.00 min
 Lab File: VX009685.D
 Acq: 18 May 2019 00:24

Tgt Ion: 62 Resp: 81813
 Ion Ratio Lower Upper
 62 100
 64 31.3 24.6 36.8

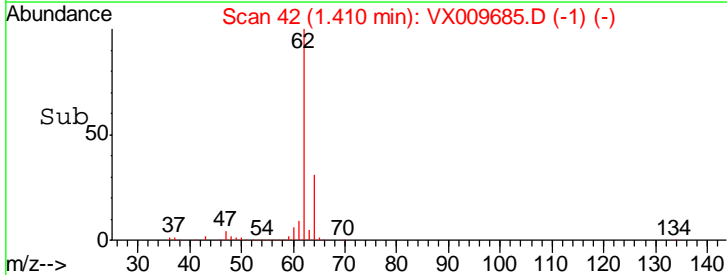
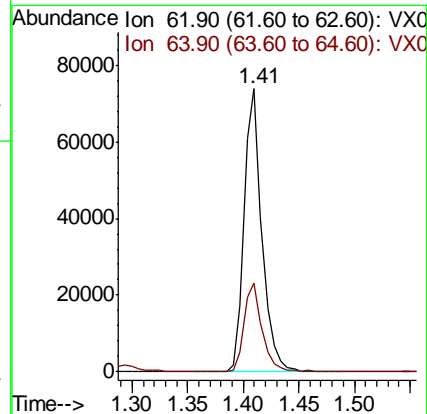
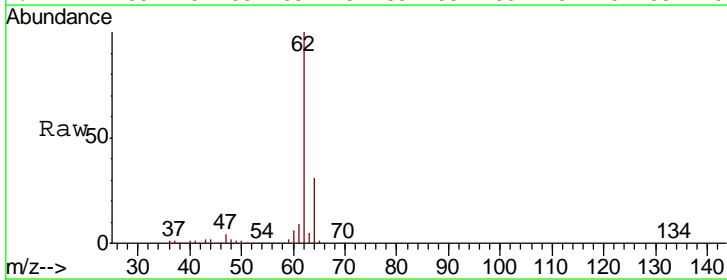

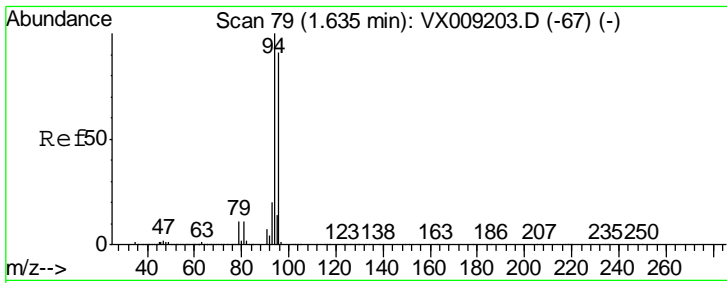

#5
 Bromomethane
 Concen: 40.953 ug/l
 RT: 1.64 min Scan# 79
 Delta R.T. -0.00 min
 Lab File: VX009685.D
 Acq: 18 May 2019 00:24

Instrument :
 MSVOA_X
 ClientSampleId :
 BP-VPB202-GW-523-525MS

Tgt Ion: 94 Resp: 41914
 Ion Ratio Lower Upper
 94 100
 96 95.7 73.0 109.6

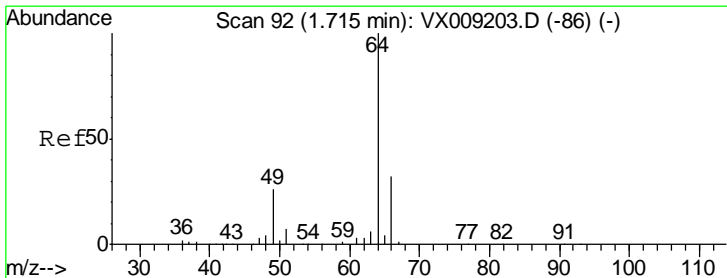
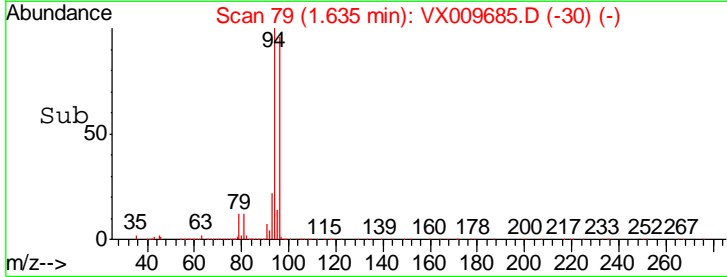
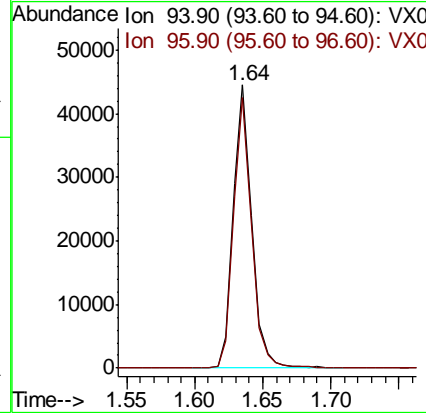
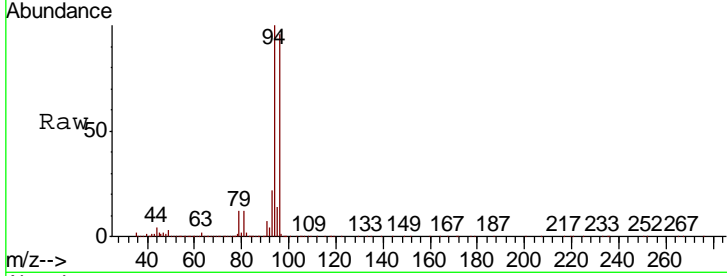

#6
 Chloroethane
 Concen: 53.355 ug/l
 RT: 1.71 min Scan# 91
 Delta R.T. -0.01 min
 Lab File: VX009685.D
 Acq: 18 May 2019 00:24

Tgt Ion: 64 Resp: 58412
 Ion Ratio Lower Upper
 64 100
 66 30.8 25.3 37.9

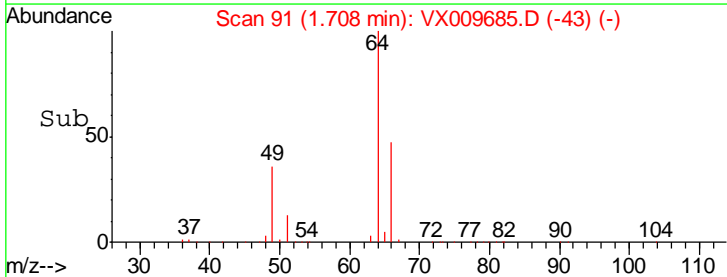
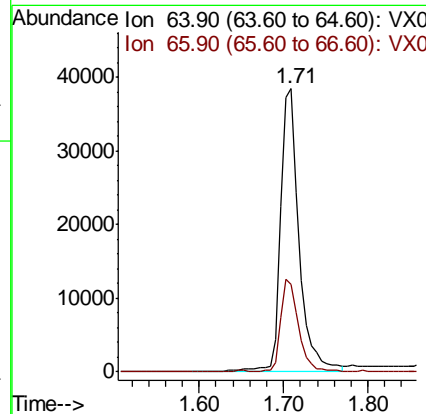
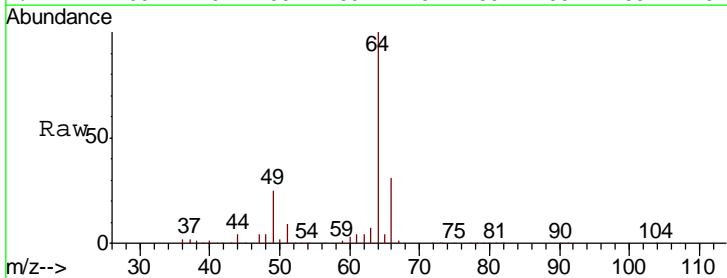

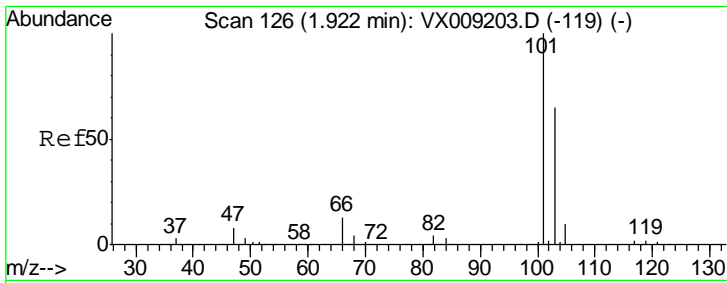

#7
 Trichlorofluoromethane
 Concen: 49.362 ug/l
 RT: 1.92 min Scan# 125
 Delta R.T. -0.01 min
 Lab File: VX009685.D
 Acq: 18 May 2019 00:24

Instrument :
 MSVOA_X
 ClientSampleId :
 BP-VPB202-GW-523-525MS

Tgt Ion: 101 Resp: 102314
 Ion Ratio Lower Upper
 101 100
 103 62.4 52.4 78.6

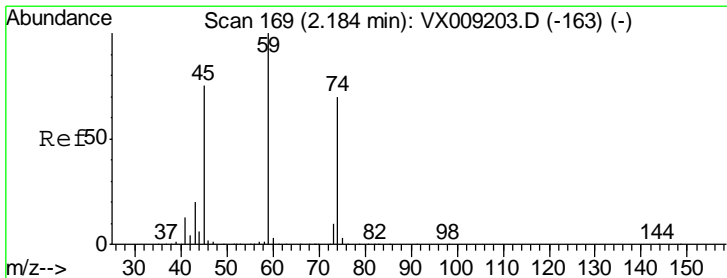
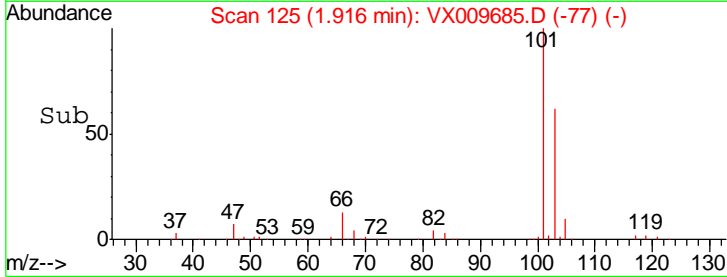
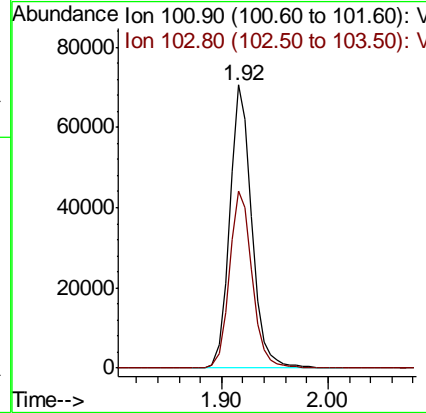
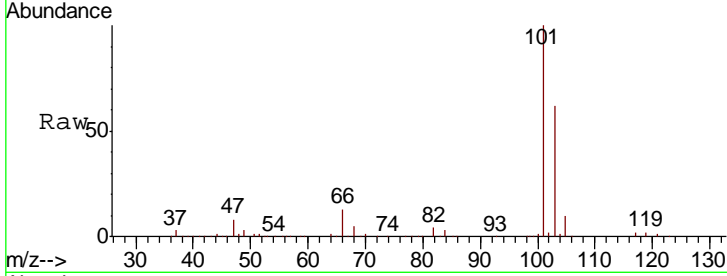

#8
 Diethyl Ether
 Concen: 51.994 ug/l
 RT: 2.19 min Scan# 170
 Delta R.T. 0.01 min
 Lab File: VX009685.D
 Acq: 18 May 2019 00:24

Tgt Ion: 74 Resp: 51048
 Ion Ratio Lower Upper
 74 100
 45 113.6 53.3 159.9

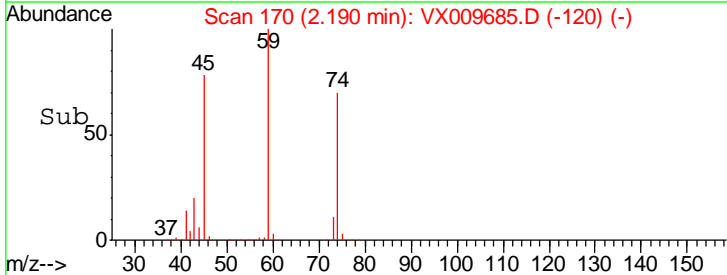
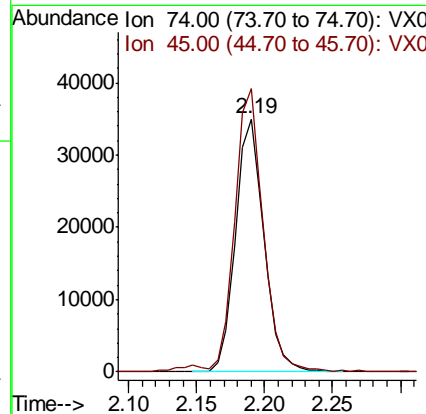
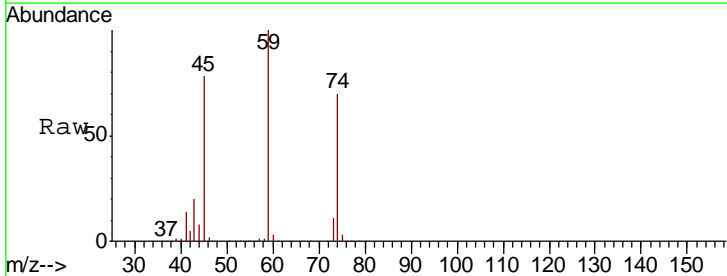

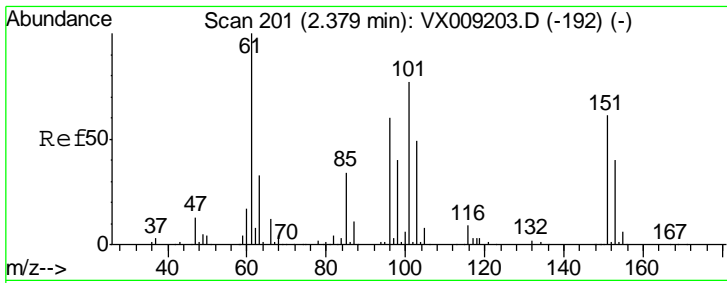

#9
 1,1,2-Trichlorotrifluoroethane
 Concen: 45.686 ug/l
 RT: 2.37 min Scan# 200
 Delta R.T. -0.01 min
 Lab File: VX009685.D
 Acq: 18 May 2019 00:24

Instrument :
 MSVOA_X
ClientSampleId :
 BP-VPB202-GW-523-525MS

Tgt Ion	Resp	Lower	Upper
101	59465		
85	44.3	35.7	53.5
151	78.8	62.2	93.2

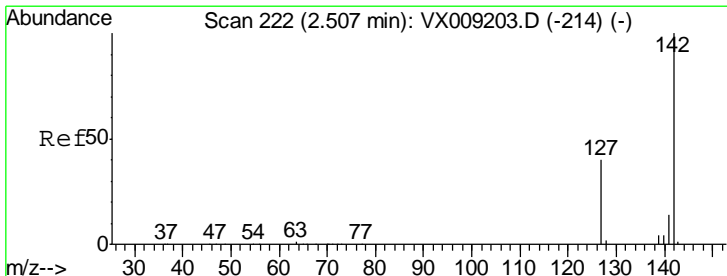
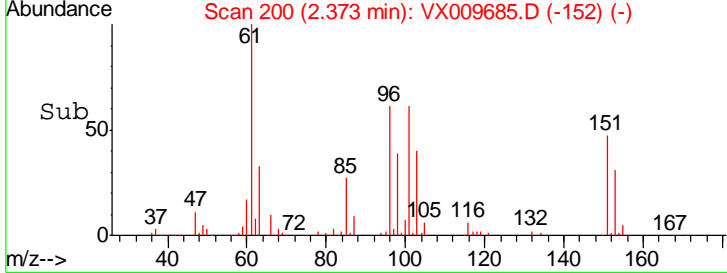
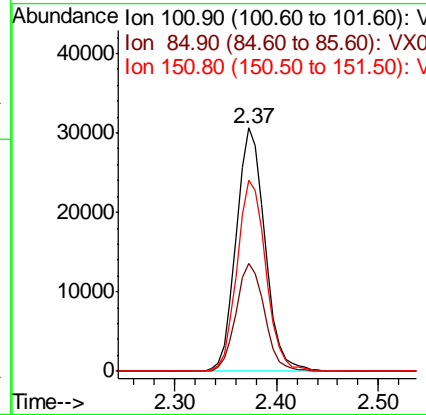
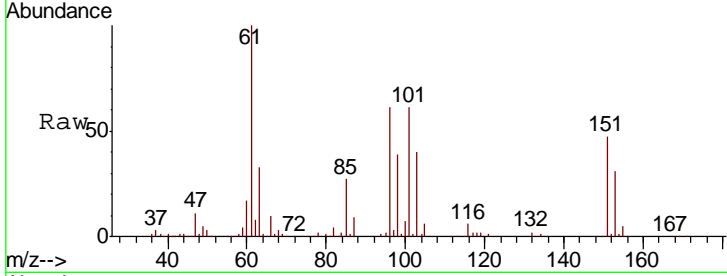

#10
 Methyl Iodide
 Concen: 36.870 ug/l
 RT: 2.50 min Scan# 221
 Delta R.T. -0.01 min
 Lab File: VX009685.D
 Acq: 18 May 2019 00:24

Tgt Ion	Resp	Lower	Upper
142	53750		
127	42.6	32.7	49.1
141	14.7	11.5	17.3

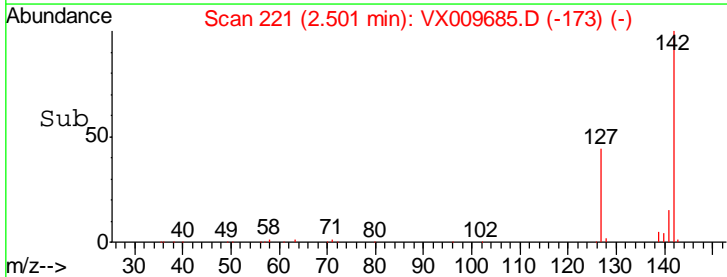
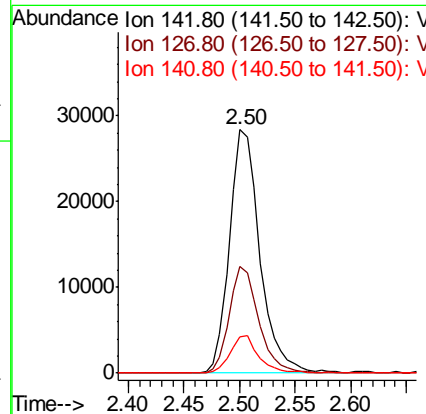
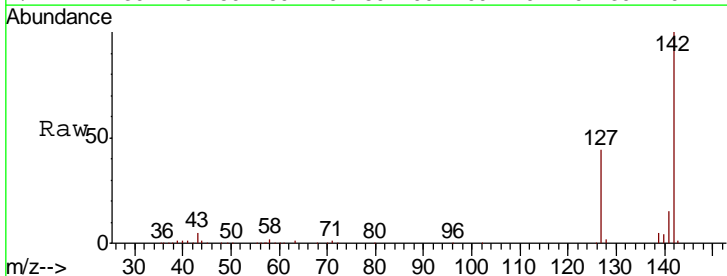

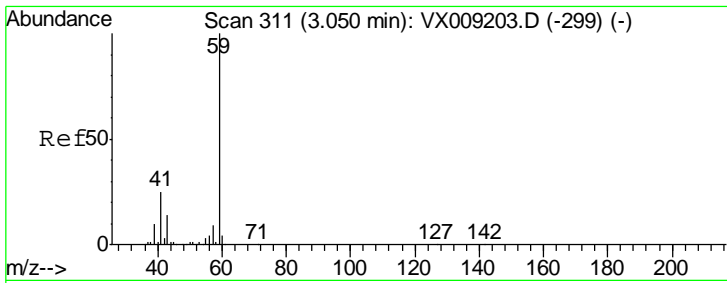

#11
 Tert butyl alcohol
 Concen: 336.430 ug/l
 RT: 3.07 min Scan# 314
 Delta R.T. 0.02 min
 Lab File: VX009685.D
 Acq: 18 May 2019 00:24

Instrument :
 MSVOA_X
ClientSampled :
 BP-VPB202-GW-523-525MS

Tgt Ion: 59 Resp: 147760

Ion	Ratio	Lower	Upper
59	100		
57	10.0	8.2	12.2

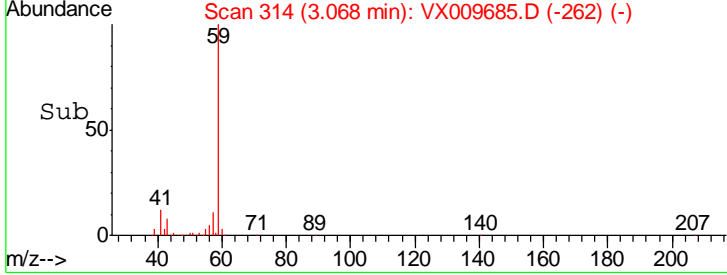
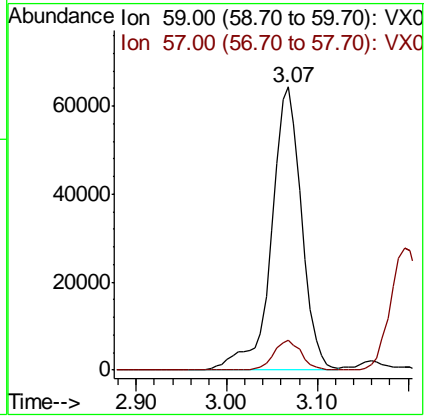
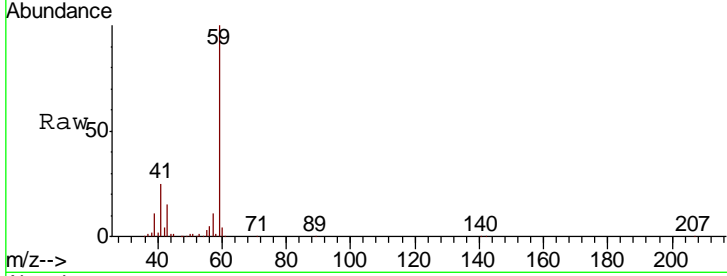

#12
 1,1-Dichloroethene
 Concen: 48.556 ug/l
 RT: 2.37 min Scan# 199
 Delta R.T. -0.00 min
 Lab File: VX009685.D
 Acq: 18 May 2019 00:24

Tgt Ion: 96 Resp: 63323

Ion	Ratio	Lower	Upper
96	100		
61	183.0	144.3	216.5
98	63.7	50.3	75.5

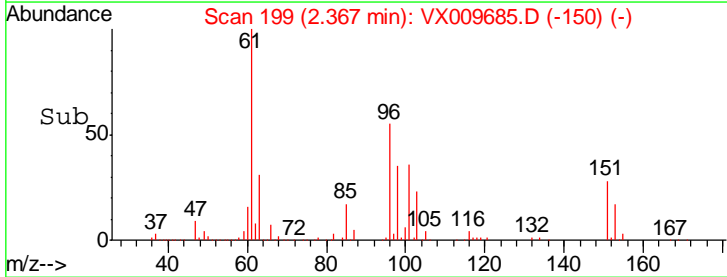
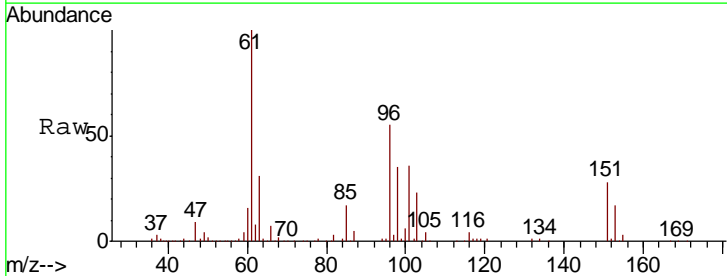
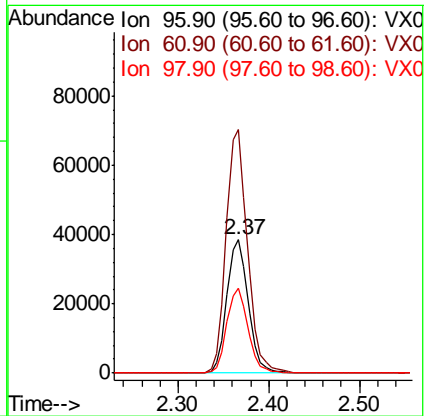
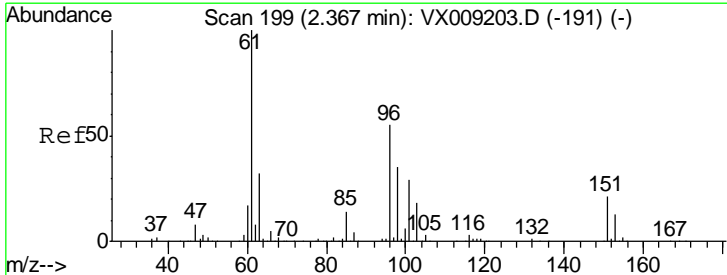

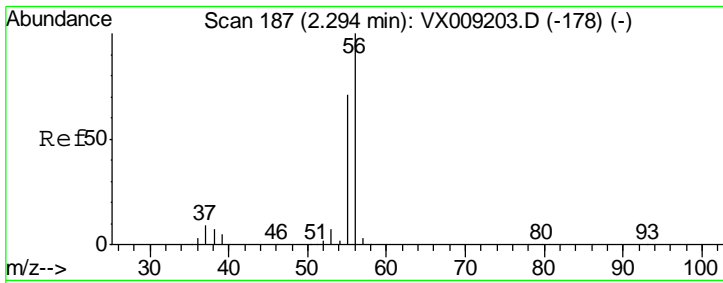

#13
 Acrolein
 Concen: 249.793 ug/l
 RT: 2.29 min Scan# 187
 Delta R.T. -0.00 min
 Lab File: VX009685.D
 Acq: 18 May 2019 00:24

Instrument : MSVOA_X
 ClientSampled : BP-VPB202-GW-523-525MS

Tgt Ion	Resp	Lower	Upper
56	99356		
55	72.0	56.6	85.0

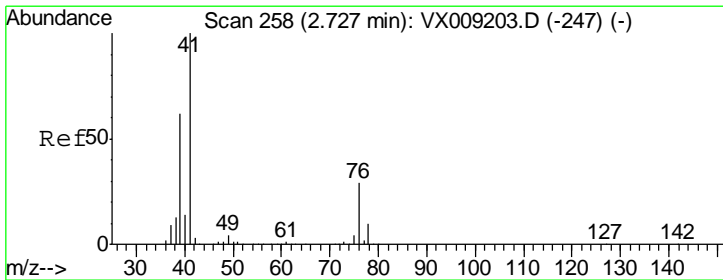
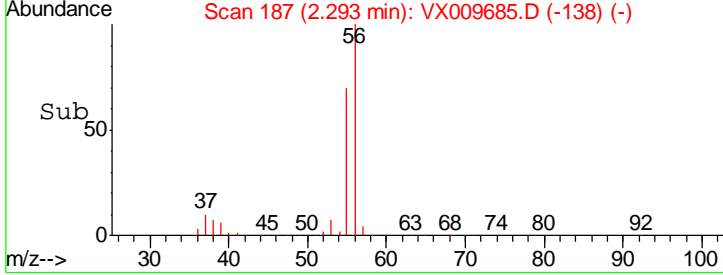
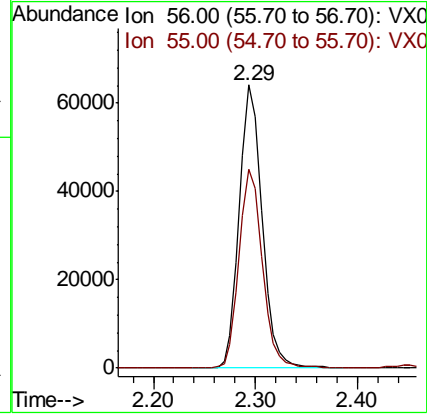
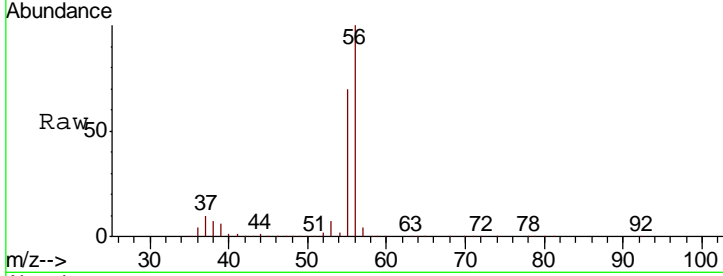

#14
 Allyl chloride
 Concen: 49.702 ug/l
 RT: 2.72 min Scan# 257
 Delta R.T. -0.01 min
 Lab File: VX009685.D
 Acq: 18 May 2019 00:24

Tgt Ion	Resp	Lower	Upper
41	157963		
39	57.5	46.7	70.1
76	25.6	21.8	32.8

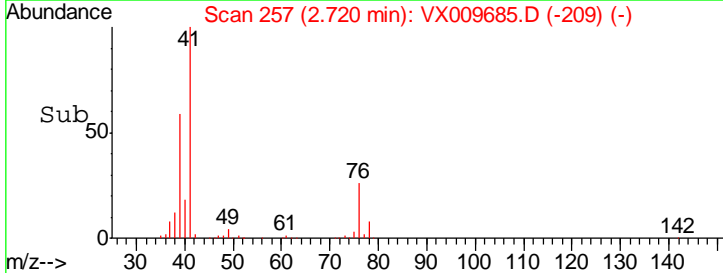
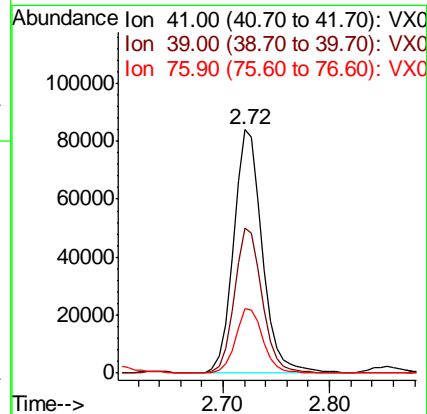
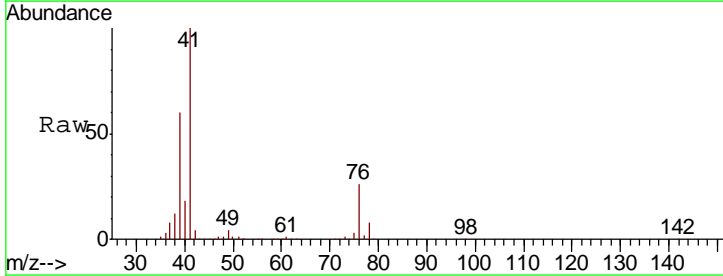

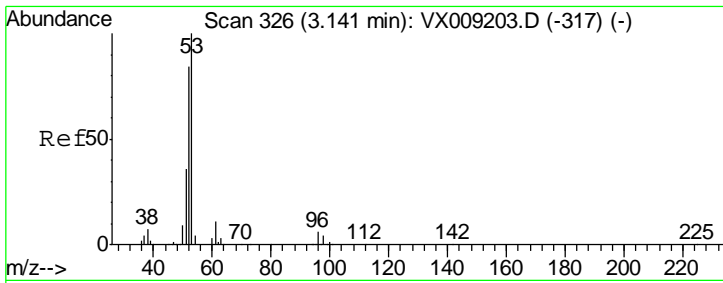

#15
 Acrylonitrile
 Concen: 288.282 ug/l
 RT: 3.15 min Scan# 327
 Delta R.T. 0.01 min
 Lab File: VX009685.D
 Acq: 18 May 2019 00:24

Instrument :
 MSVOA_X
 ClientSampleId :
 BP-VPB202-GW-523-525MS

Tgt Ion	Resp	Lower	Upper
53	100		
52	83.8	66.9	100.3
51	36.0	28.2	42.2

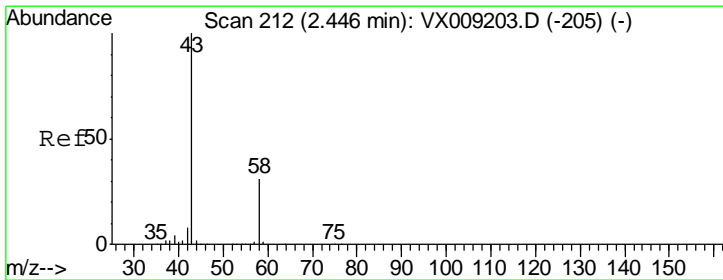
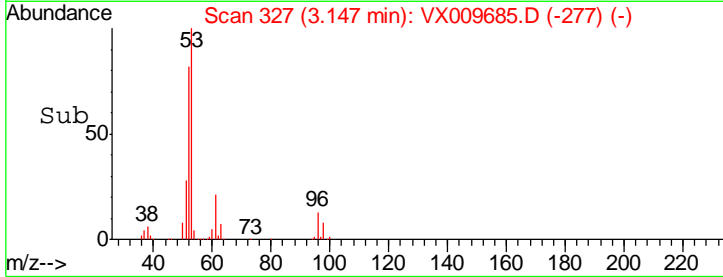
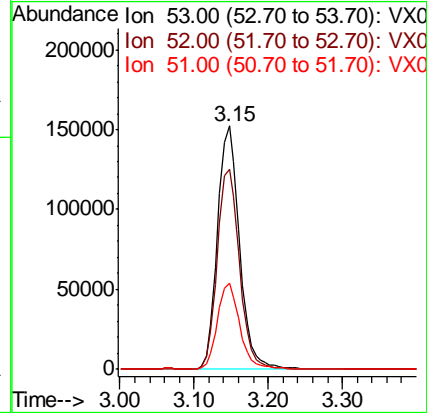
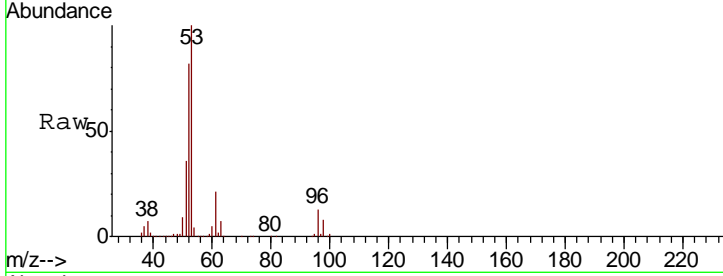

#16
 Acetone
 Concen: 285.287 ug/l
 RT: 2.45 min Scan# 213
 Delta R.T. 0.01 min
 Lab File: VX009685.D
 Acq: 18 May 2019 00:24

Tgt Ion	Resp	Lower	Upper
43	100		
58	29.5	24.9	37.3

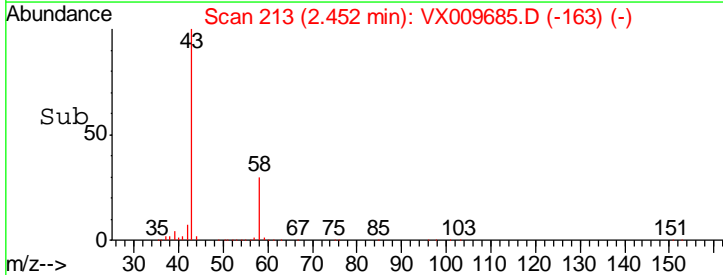
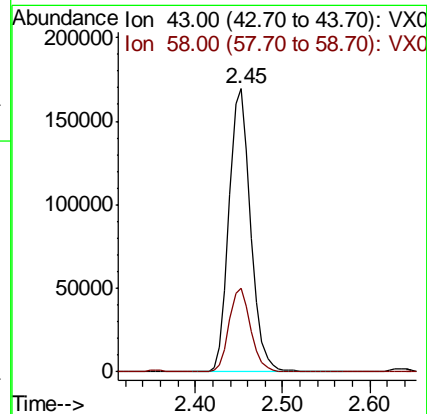
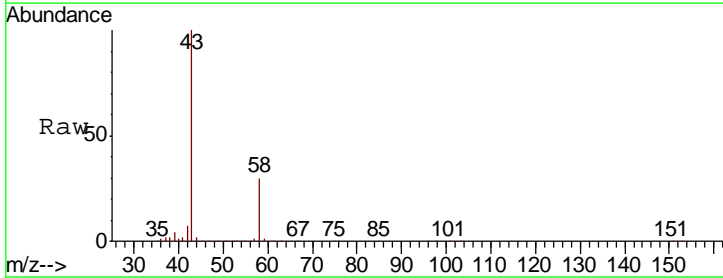

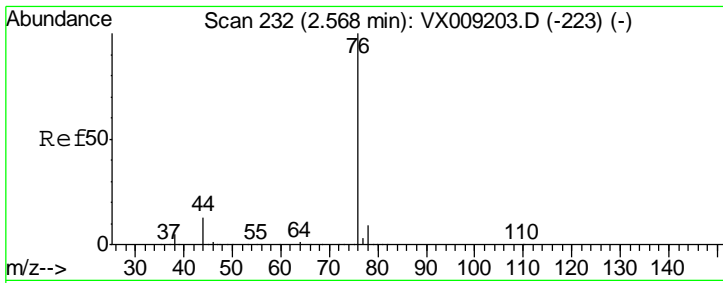

#17
 Carbon Disulfide
 Concen: 44.961 ug/l
 RT: 2.56 min Scan# 231
 Delta R.T. -0.01 min
 Lab File: VX009685.D
 Acq: 18 May 2019 00:24

Instrument :
 MSVOA_X
 ClientSampled :
 BP-VPB202-GW-523-525MS

Tgt Ion	Resp	Lower	Upper
76	164622		
78	9.7	7.4	11.0

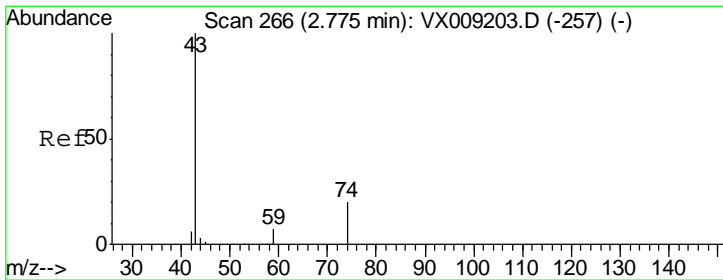
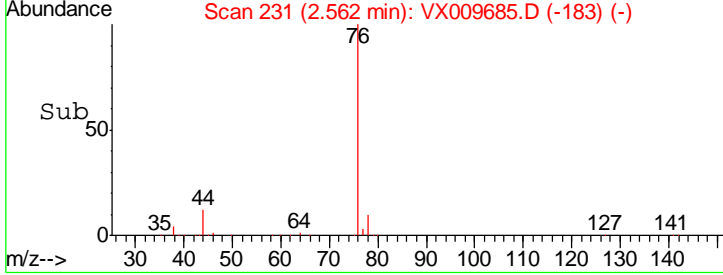
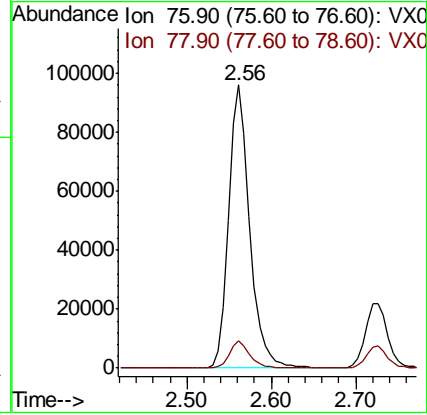
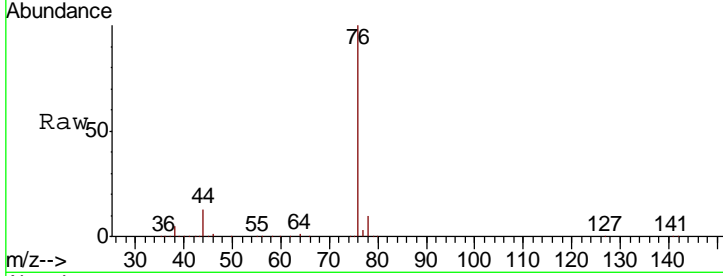

#18
 Methyl Acetate
 Concen: 47.887 ug/l
 RT: 2.78 min Scan# 266
 Delta R.T. -0.00 min
 Lab File: VX009685.D
 Acq: 18 May 2019 00:24

Tgt Ion	Resp	Lower	Upper
43	116030		
74	19.6	16.2	24.4

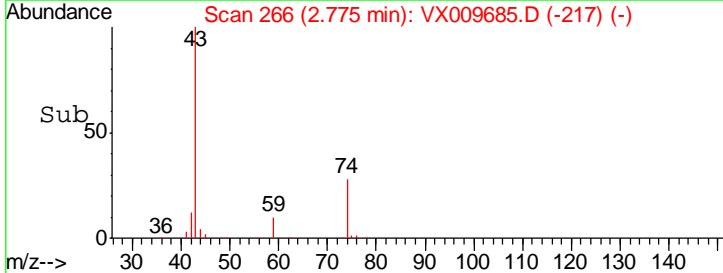
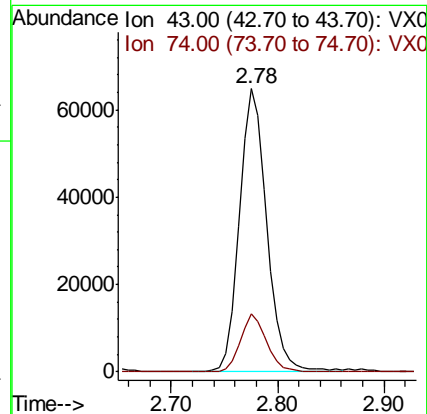
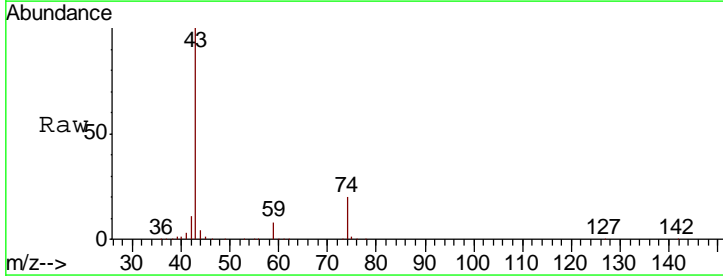

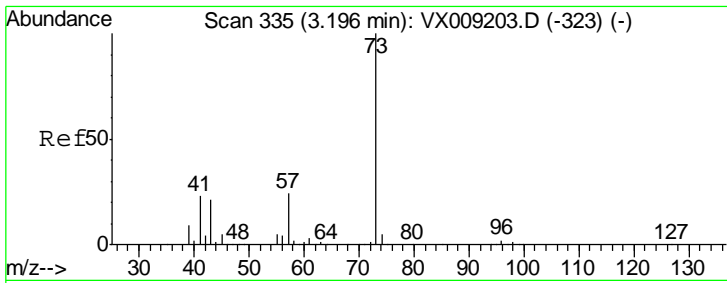

#19
 Methyl tert-butyl Ether
 Concen: 53.877 ug/l
 RT: 3.20 min Scan# 335
 Delta R.T. -0.00 min
 Lab File: VX009685.D
 Acq: 18 May 2019 00:24

Instrument :
 MSVOA_X
ClientSampled :
 BP-VPB202-GW-523-525MS

Tgt Ion	Resp	Lower	Upper
73	272847		
57	23.7	19.3	28.9

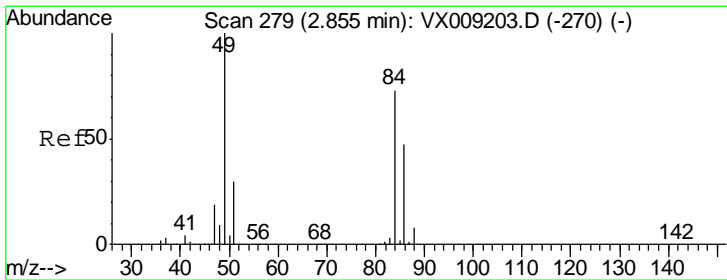
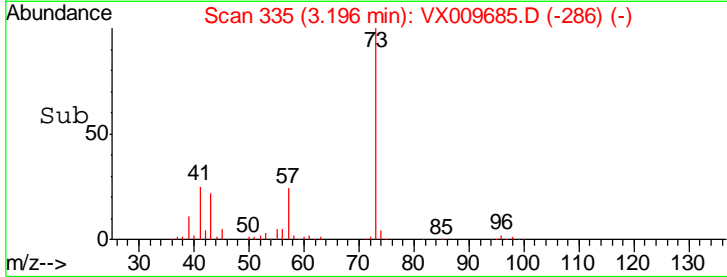
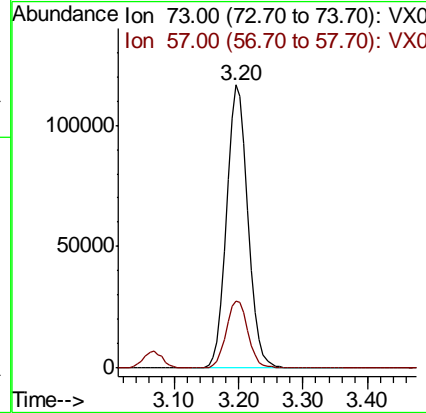
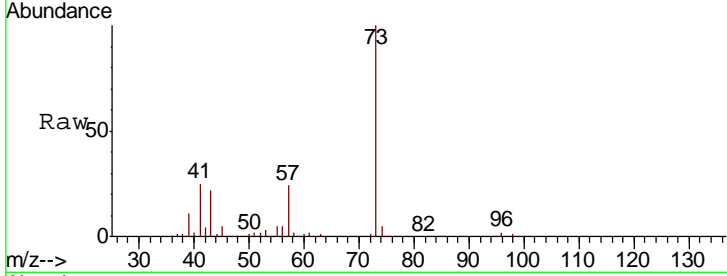

#20
 Methylene Chloride
 Concen: 50.061 ug/l
 RT: 2.85 min Scan# 279
 Delta R.T. -0.00 min
 Lab File: VX009685.D
 Acq: 18 May 2019 00:24

Tgt Ion	Resp	Lower	Upper
84	82581		
49	143.6	109.9	164.9
51	44.3	32.7	49.1
86	65.3	52.0	78.0

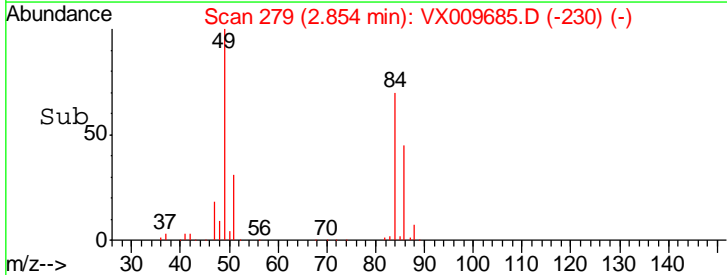
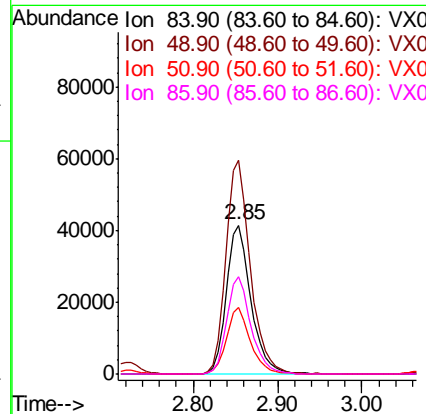
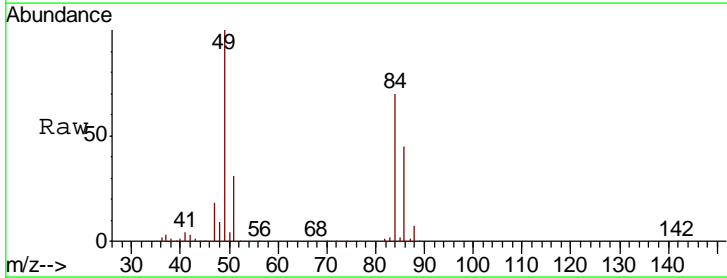

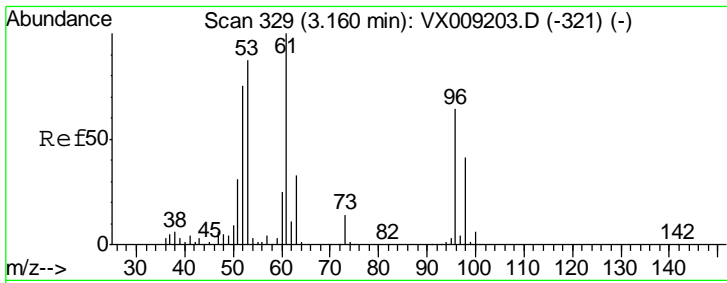

#21
 trans-1,2-Dichloroethene
 Concen: 50.028 ug/l
 RT: 3.16 min Scan# 329
 Delta R.T. -0.00 min
 Lab File: VX009685.D
 Acq: 18 May 2019 00:24

Instrument :
 MSVOA_X
 ClientSampleId :
 BP-VPB202-GW-523-525MS

Tgt Ion	Resp	Lower	Upper
96	70756		
61	163.4	124.5	186.7
98	65.2	50.4	75.6

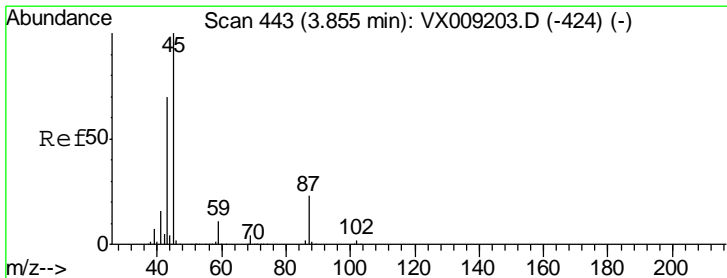
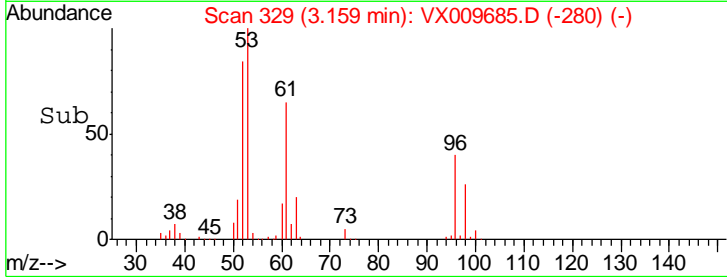
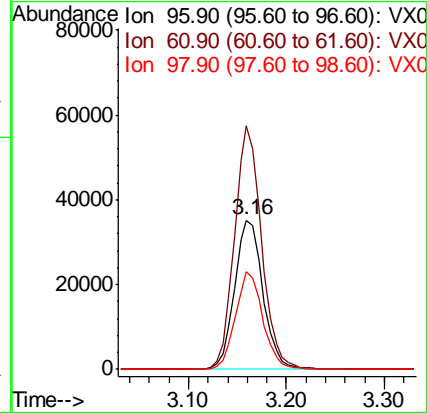
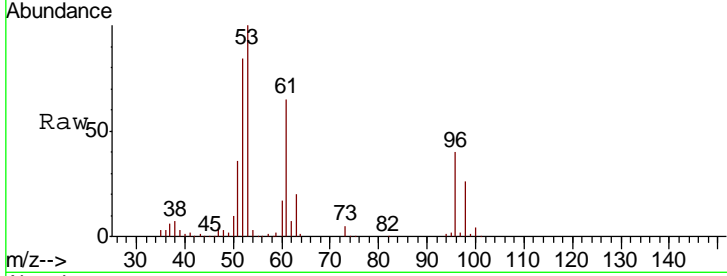

#22
 Diisopropyl ether
 Concen: 53.478 ug/l
 RT: 3.86 min Scan# 444
 Delta R.T. 0.01 min
 Lab File: VX009685.D
 Acq: 18 May 2019 00:24

Tgt Ion	Resp	Lower	Upper
45	326858		
43	60.9	56.1	84.1
87	23.3	18.1	27.1
59	10.9	8.5	12.7

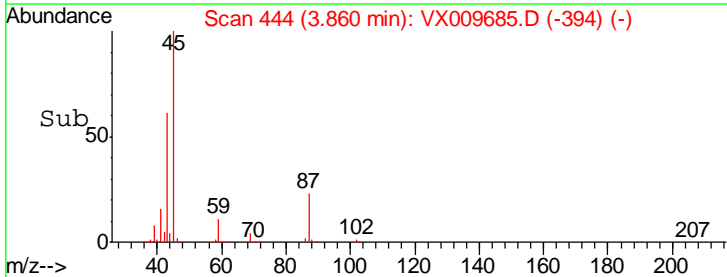
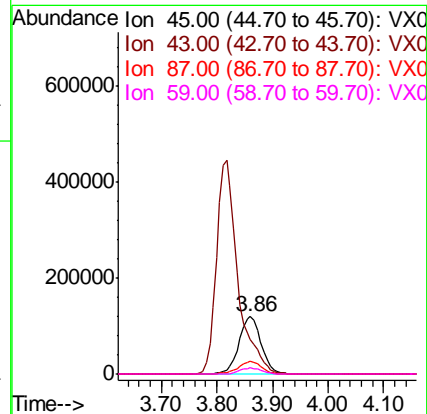
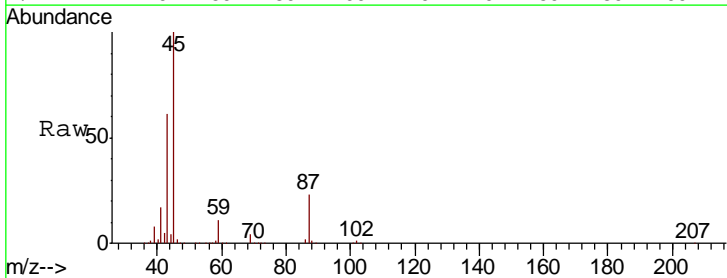

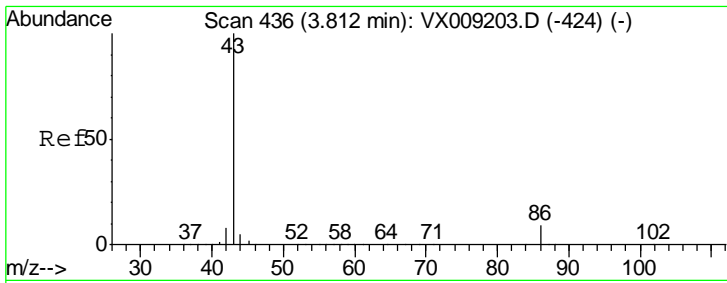

#23
 Vinyl Acetate
 Concen: 226.560 ug/l
 RT: 3.82 min Scan# 437
 Delta R.T. 0.01 min
 Lab File: VX009685.D
 Acq: 18 May 2019 00:24

Instrument :
 MSVOA_X
ClientSampled :
 BP-VPB202-GW-523-525MS

Tgt Ion: 43 Resp: 1185767
 Ion Ratio Lower Upper
 43 100
 86 8.6 6.9 10.3

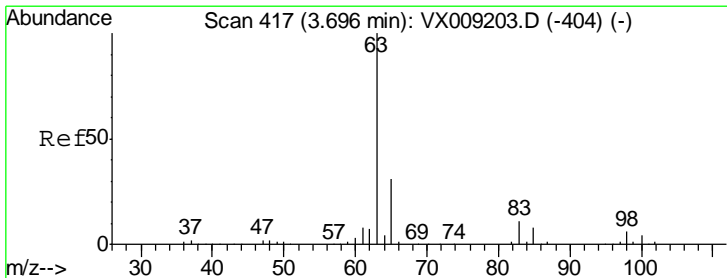
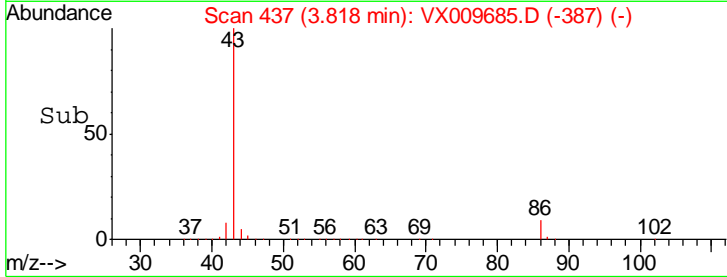
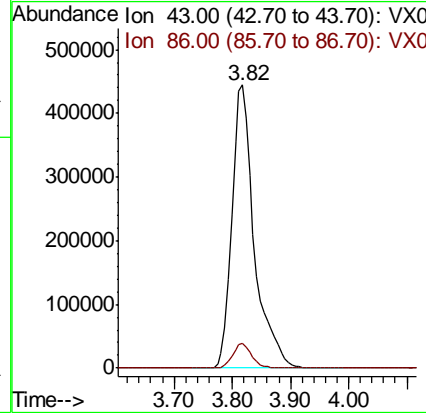
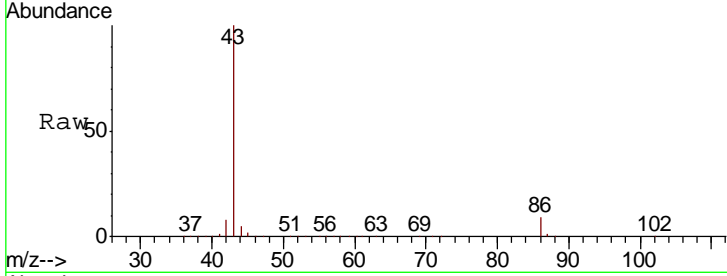

#24
 1,1-Dichloroethane
 Concen: 51.506 ug/l
 RT: 3.70 min Scan# 417
 Delta R.T. -0.00 min
 Lab File: VX009685.D
 Acq: 18 May 2019 00:24

Tgt Ion: 63 Resp: 155297
 Ion Ratio Lower Upper
 63 100
 98 6.1 3.0 9.2
 100 4.3 2.0 6.0

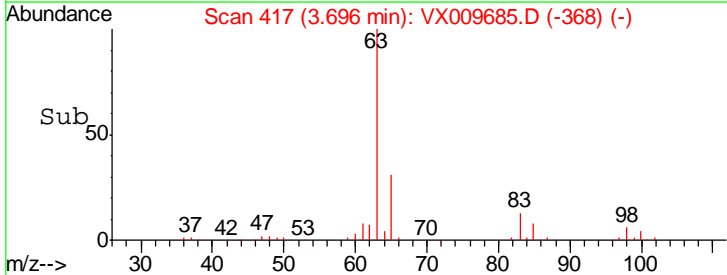
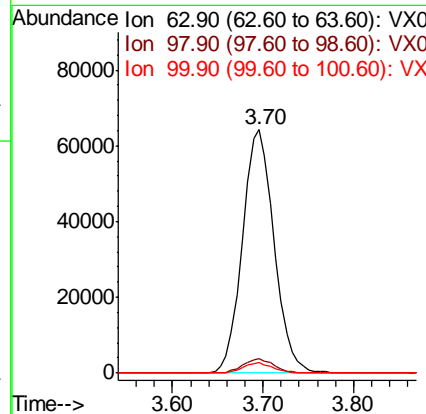
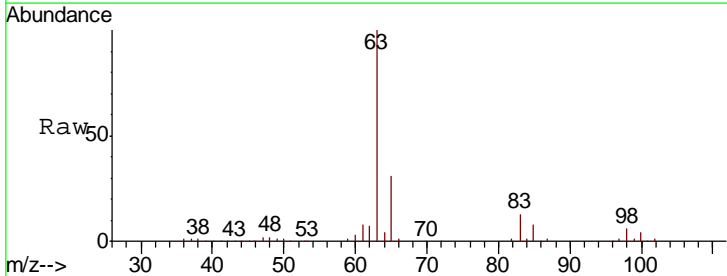

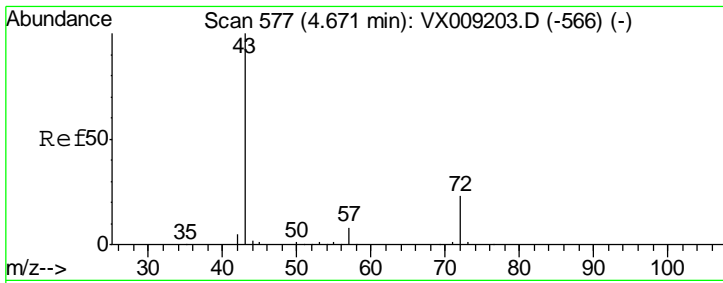

#25
 2-Butanone
 Concen: 300.554 ug/l
 RT: 4.68 min Scan# 578
 Delta R.T. 0.01 min
 Lab File: VX009685.D
 Acq: 18 May 2019 00:24

Instrument :
 MSVOA_X
ClientSampled :
 BP-VPB202-GW-523-525MS

Tgt Ion: 43 Resp: 475845
 Ion Ratio Lower Upper
 43 100
 72 22.0 18.2 27.2

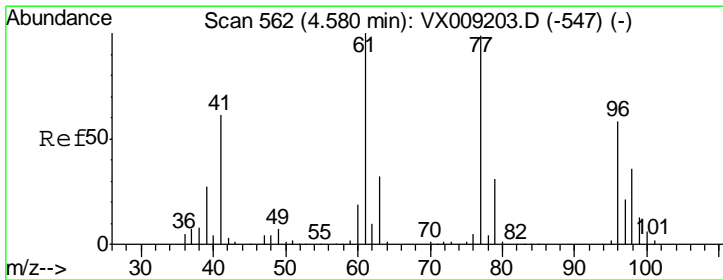
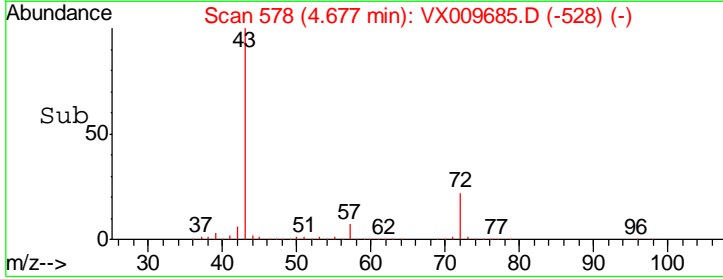
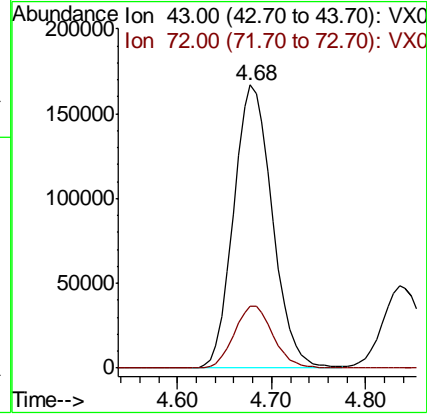
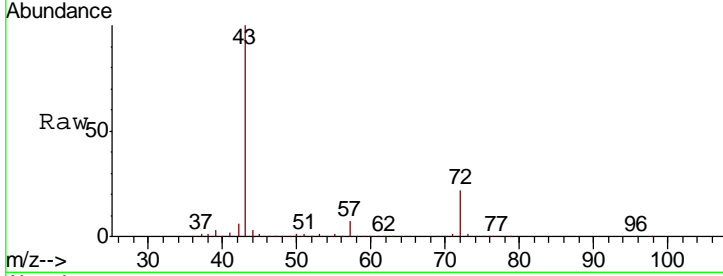

#26
 2,2-Dichloropropane
 Concen: 35.080 ug/l
 RT: 4.59 min Scan# 563
 Delta R.T. 0.01 min
 Lab File: VX009685.D
 Acq: 18 May 2019 00:24

Tgt Ion: 77 Resp: 78729
 Ion Ratio Lower Upper
 77 100
 97 23.7 11.5 34.4

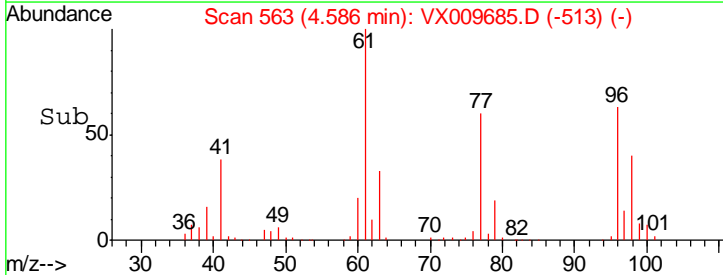
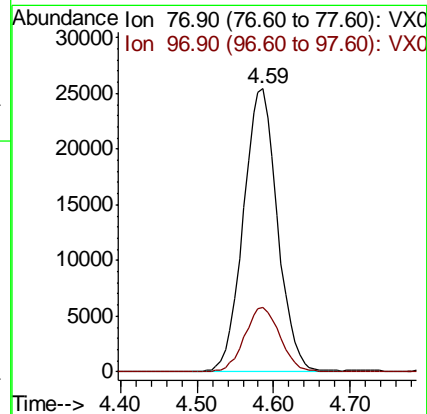
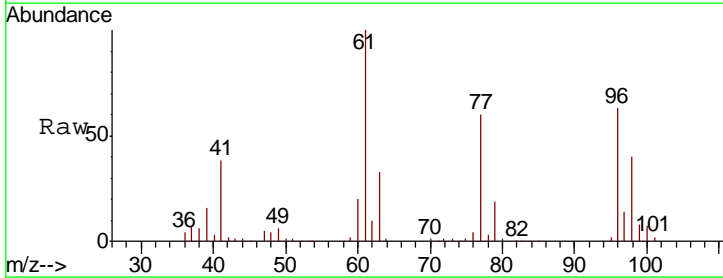

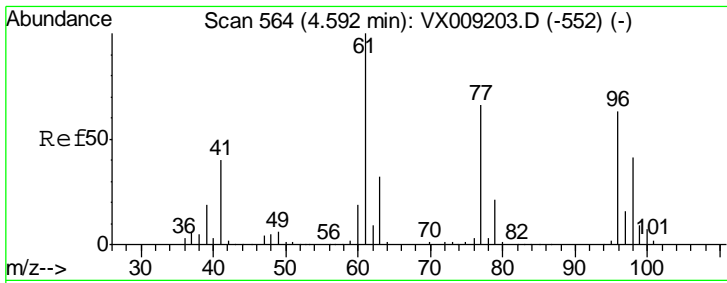

#27
 cis-1,2-Dichloroethene
 Concen: 50.645 ug/l
 RT: 4.59 min Scan# 564
 Delta R.T. -0.00 min
 Lab File: VX009685.D
 Acq: 18 May 2019 00:24

Instrument :
 MSVOA_X
ClientSampled :
 BP-VPB202-GW-523-525MS

Tgt Ion	Resp	Lower	Upper
96	85498		
Ion Ratio			
96	100		
61	158.2	0.0	324.0
98	64.7	0.0	130.4

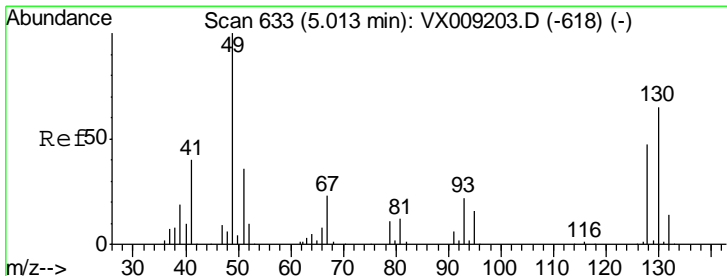
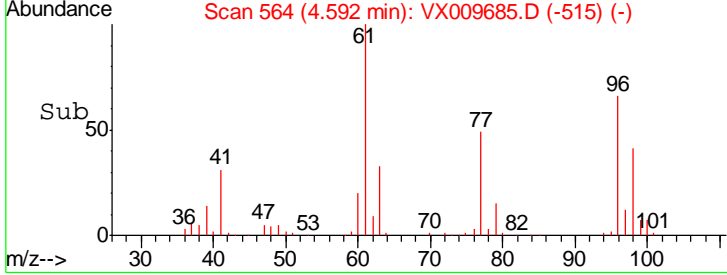
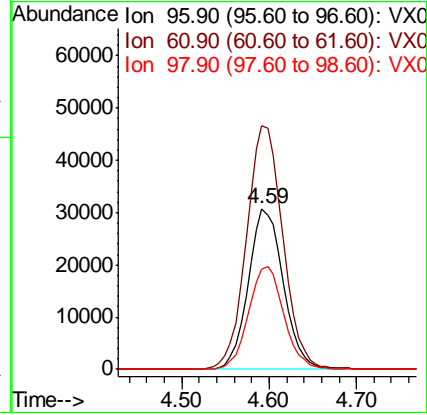
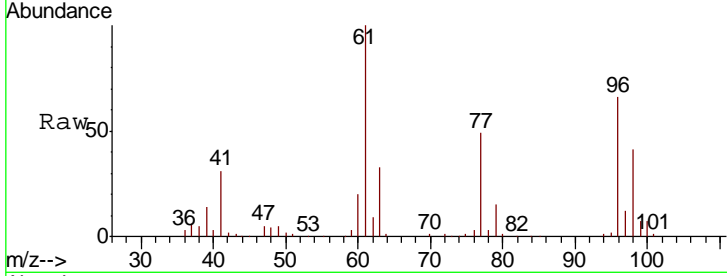

#28
 Bromochloromethane
 Concen: 43.147 ug/l
 RT: 5.02 min Scan# 634
 Delta R.T. 0.01 min
 Lab File: VX009685.D
 Acq: 18 May 2019 00:24

Tgt Ion	Resp	Lower	Upper
49	52825		
Ion Ratio			
49	100		
129	1.5	0.0	3.8
130	60.9	51.2	76.8

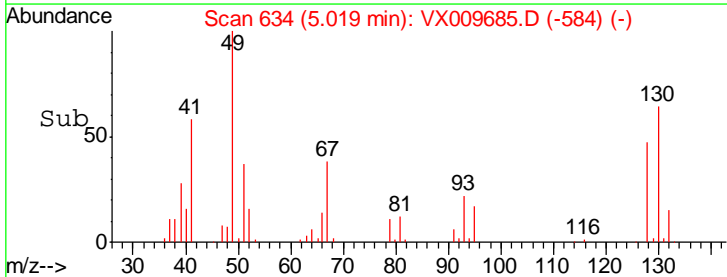
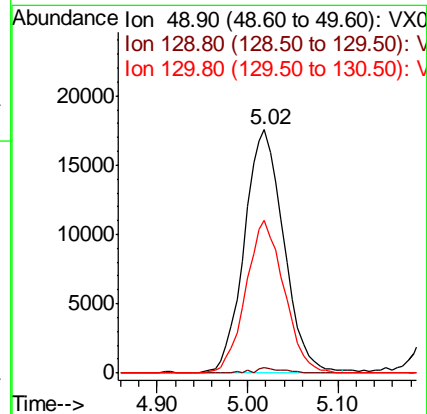
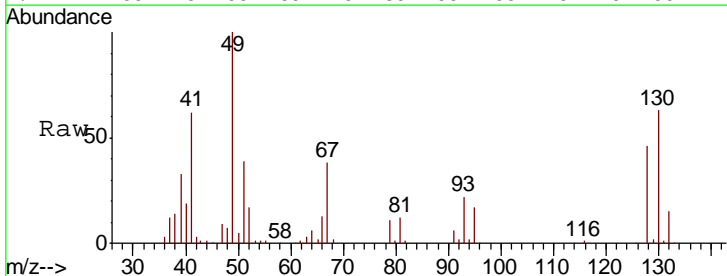

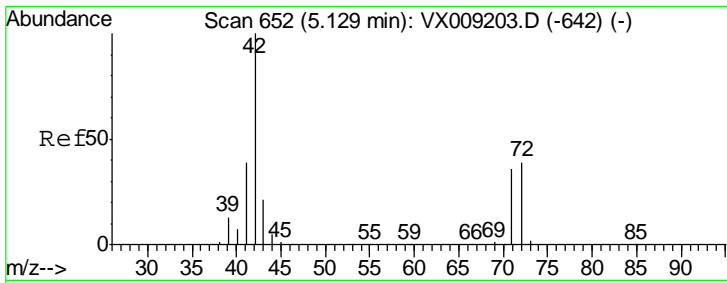

#29
 Tetrahydrofuran
 Concen: 300.699 ug/l
 RT: 5.13 min Scan# 653
 Delta R.T. 0.01 min
 Lab File: VX009685.D
 Acq: 18 May 2019 00:24

Instrument :
 MSVOA_X
 ClientSampled :
 BP-VPB202-GW-523-525MS

Tgt Ion	Resp	Lower	Upper
42	306351		
72	37.6	30.4	45.6
71	35.4	28.6	43.0

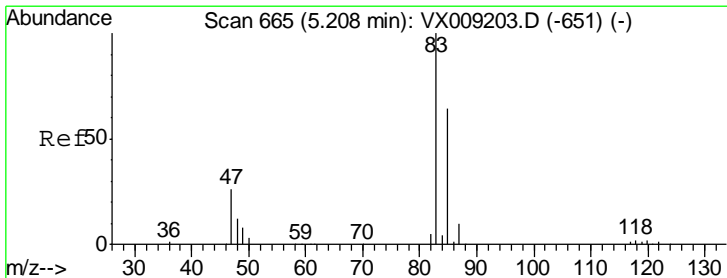
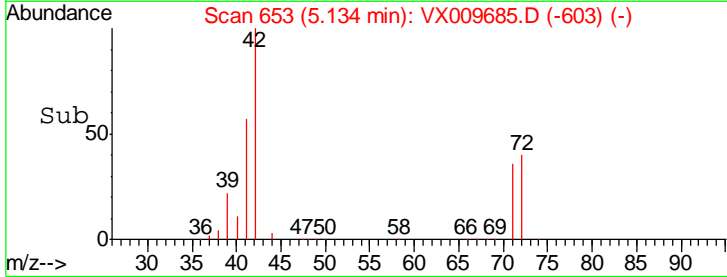
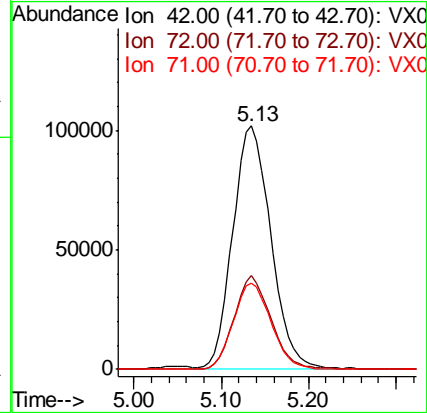
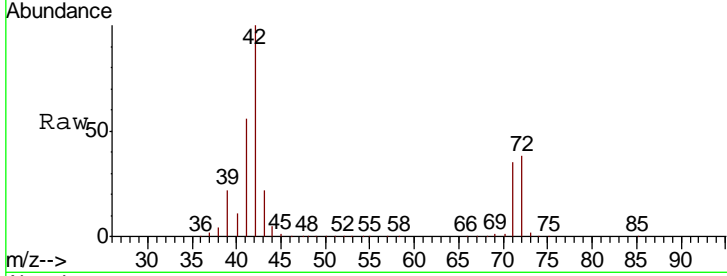

#30
 Chloroform
 Concen: 53.540 ug/l
 RT: 5.21 min Scan# 666
 Delta R.T. 0.01 min
 Lab File: VX009685.D
 Acq: 18 May 2019 00:24

Tgt Ion	Resp	Lower	Upper
83	146004		
85	63.7	51.5	77.3

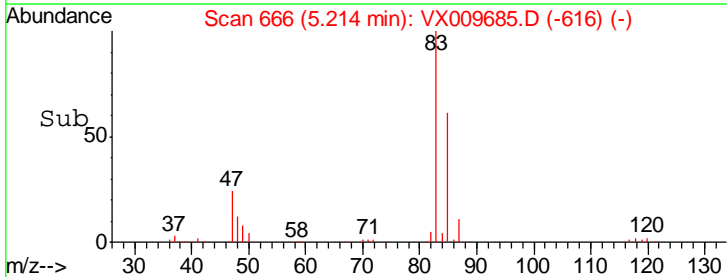
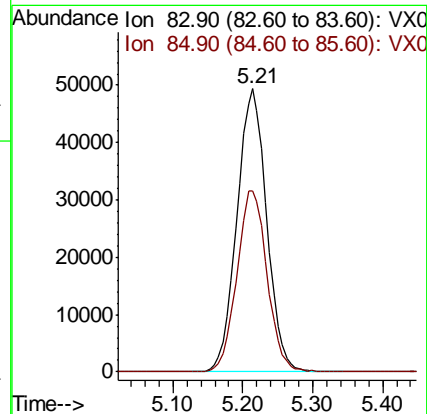
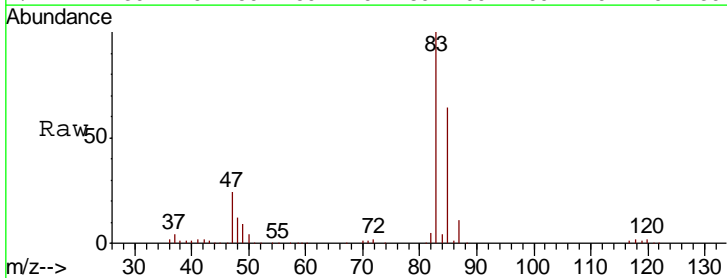

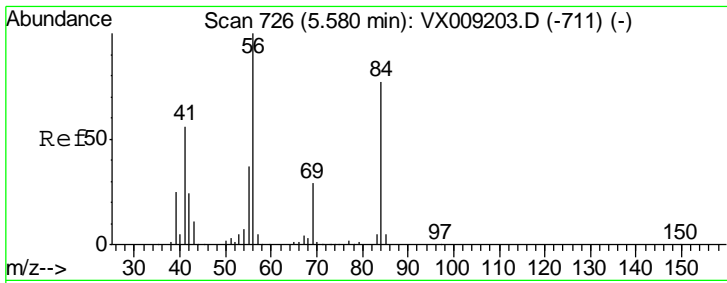

#31
 Cyclohexane
 Concen: 47.134 ug/l
 RT: 5.58 min Scan# 726
 Delta R.T. -0.00 min
 Lab File: VX009685.D
 Acq: 18 May 2019 00:24

Instrument :
 MSVOA_X
 ClientSampled :
 BP-VPB202-GW-523-525MS

Tgt Ion	Resp	Lower	Upper
56	132219		
69	28.2	23.4	35.0
84	72.9	61.9	92.9

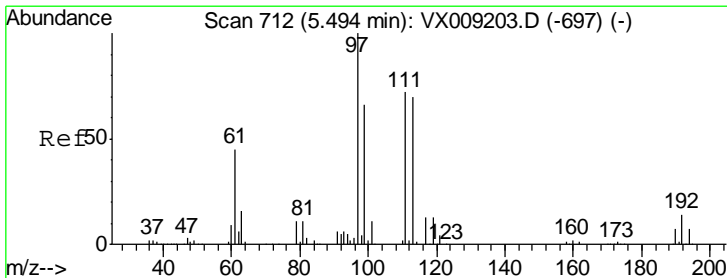
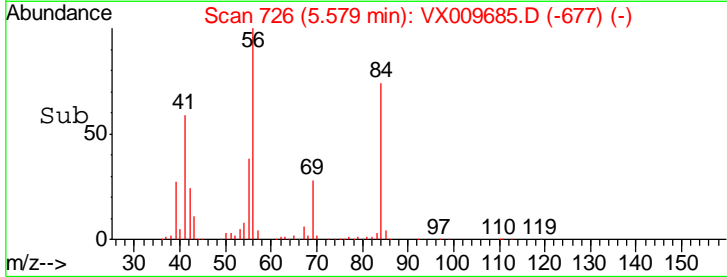
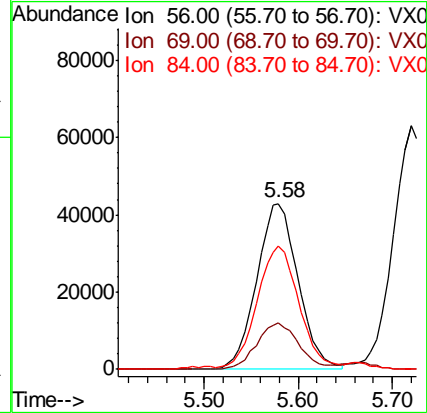
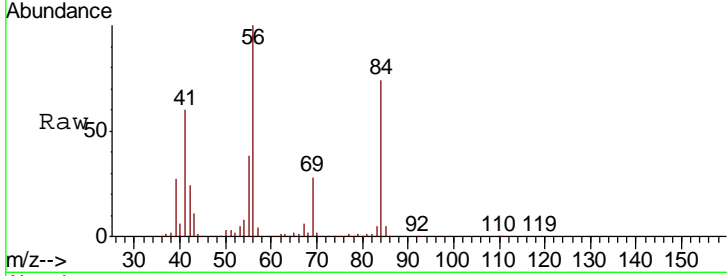

#32
 1,1,1-Trichloroethane
 Concen: 51.754 ug/l
 RT: 5.49 min Scan# 712
 Delta R.T. -0.00 min
 Lab File: VX009685.D
 Acq: 18 May 2019 00:24

Tgt Ion	Resp	Lower	Upper
97	117486		
99	64.4	51.8	77.8
61	48.8	37.8	56.8

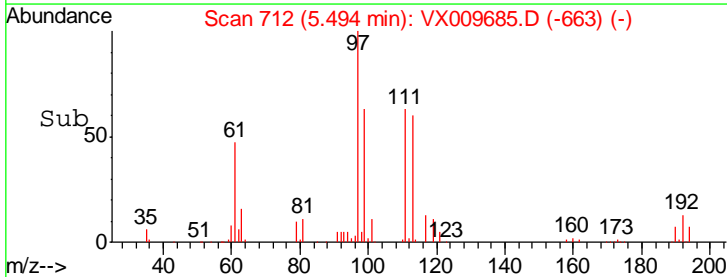
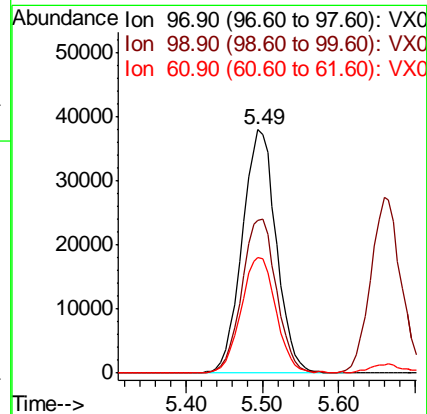
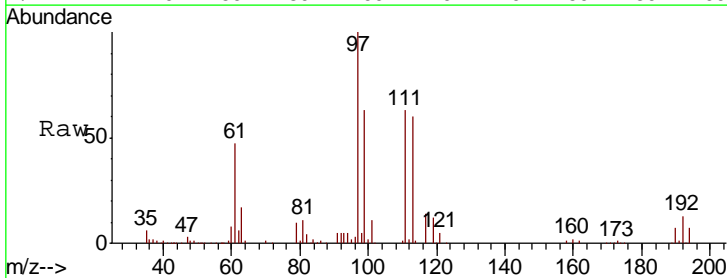

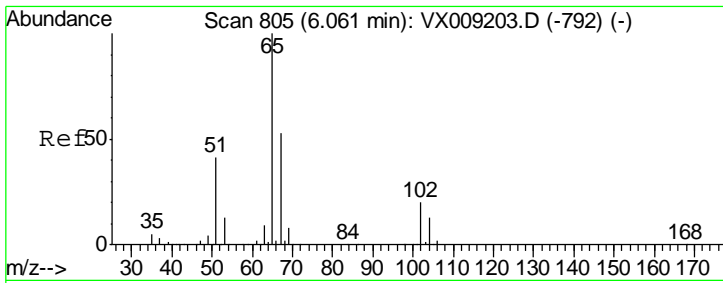

#33
 1,2-Dichloroethane-d4
 Concen: 50.650 ug/l
 RT: 6.06 min Scan# 805
 Delta R.T. -0.00 min
 Lab File: VX009685.D
 Acq: 18 May 2019 00:24

Instrument :
 MSVOA_X
ClientSampled :
 BP-VPB202-GW-523-525MS

Tgt Ion	Resp	Lower	Upper
65	96103		
67	52.2	0.0	106.6

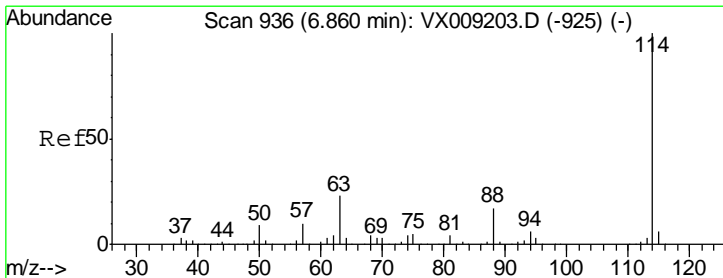
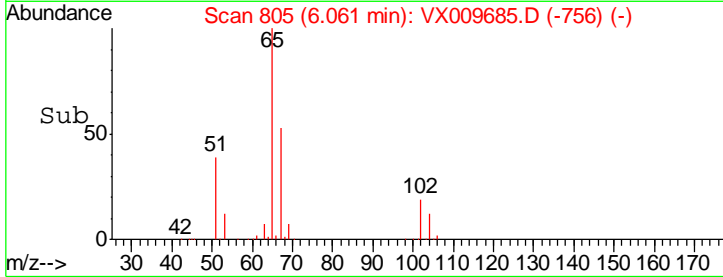
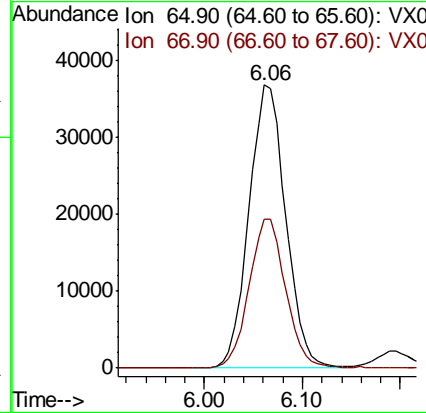
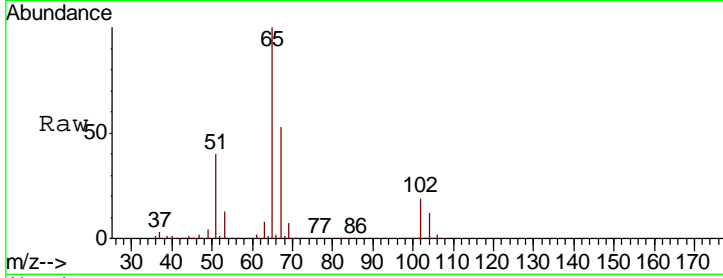

#34
 1,4-Difluorobenzene
 Concen: 50.000 ug/l
 RT: 6.86 min Scan# 936
 Delta R.T. -0.00 min
 Lab File: VX009685.D
 Acq: 18 May 2019 00:24

Tgt Ion	Resp	Lower	Upper
114	226411		
63	23.7	0.0	45.6
88	16.0	0.0	33.2

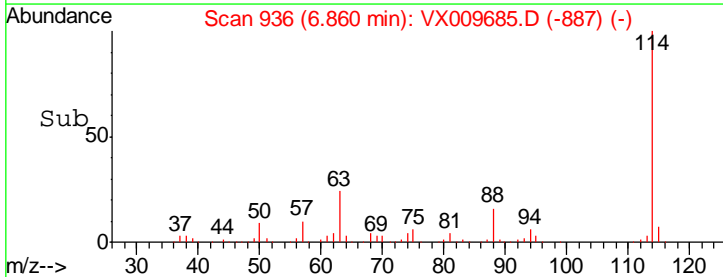
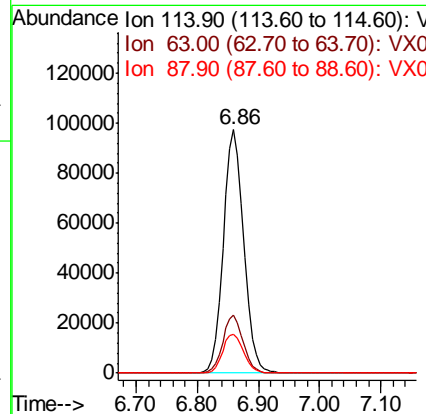
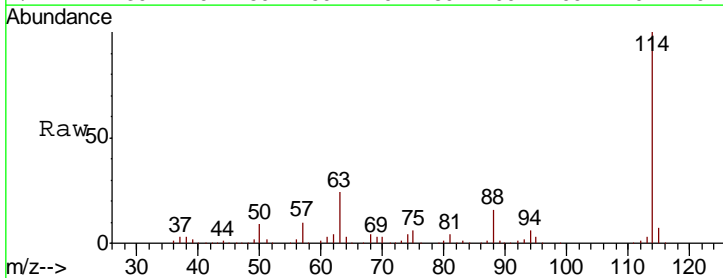

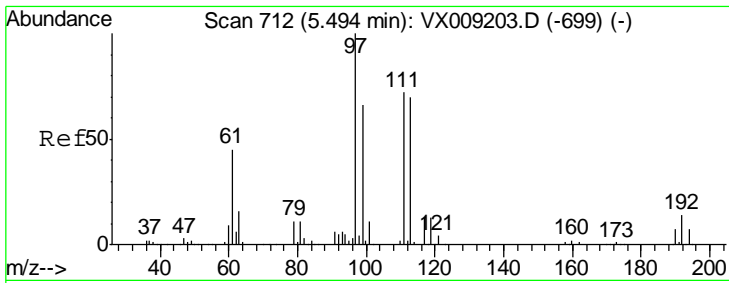

#35
 Dibromofluoromethane
 Concen: 48.958 ug/l
 RT: 5.50 min Scan# 713
 Delta R.T. 0.01 min
 Lab File: VX009685.D
 Acq: 18 May 2019 00:24

Instrument :
 MSVOA_X
 ClientSampled :
 BP-VPB202-GW-523-525MS

Tgt Ion	Resp	Lower	Upper
113	69682		
113	100		
111	103.1	82.8	124.2
192	22.4	17.0	25.6

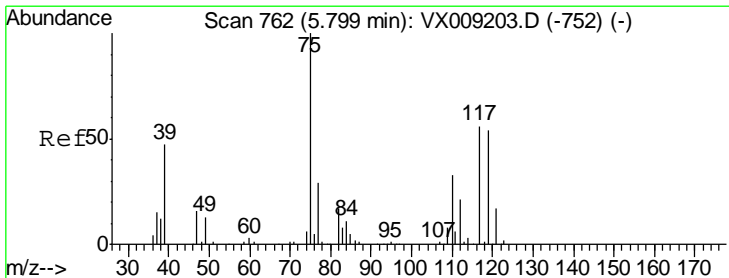
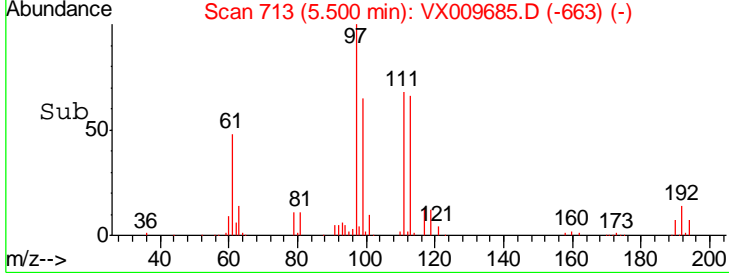
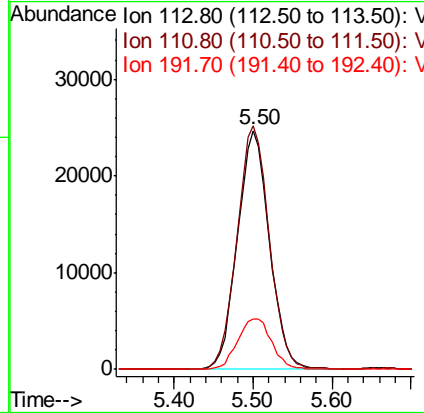
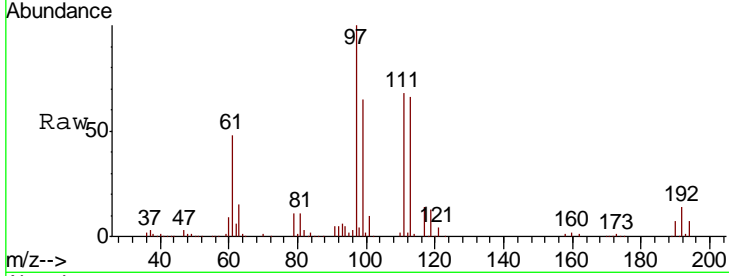

#36
 1,1-Dichloropropene
 Concen: 48.989 ug/l
 RT: 5.80 min Scan# 762
 Delta R.T. -0.00 min
 Lab File: VX009685.D
 Acq: 18 May 2019 00:24

Tgt Ion	Resp	Lower	Upper
75	103076		
75	100		
110	33.7	16.9	50.6
77	31.1	24.8	37.2

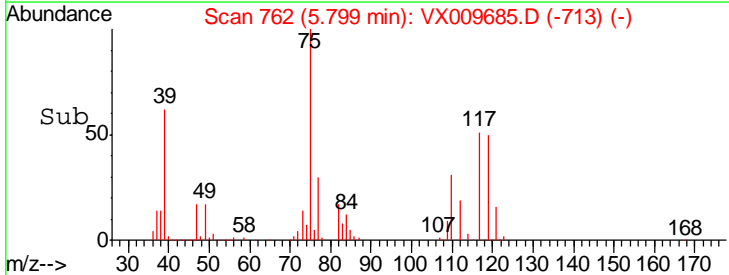
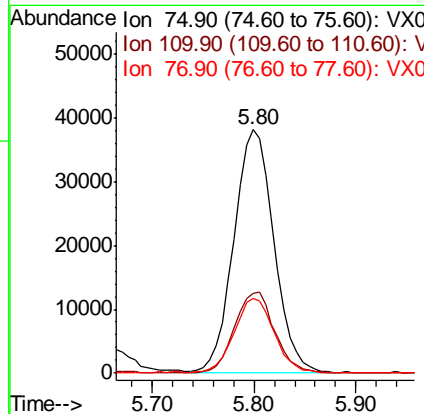
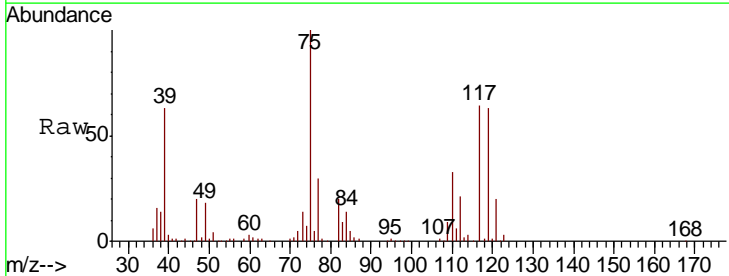

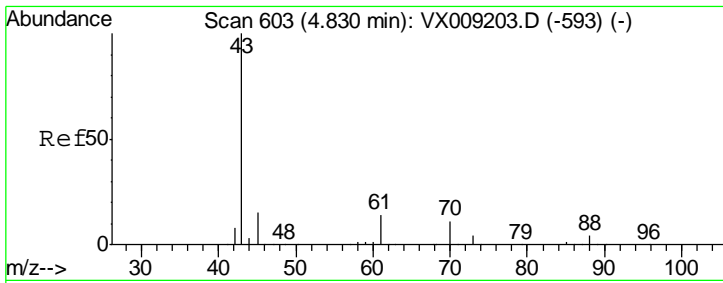

#37
Ethyl Acetate
Concen: 49.040 ug/l
RT: 4.84 min Scan# 604
Delta R.T. 0.01 min
Lab File: VX009685.D
Acq: 18 May 2019 00:24

Instrument :
MSVOA_X
ClientSampled :
BP-VPB202-GW-523-525MS

Tgt Ion	Resp	Lower	Upper
43	143765		
61	12.7	10.5	15.7
70	9.2	7.9	11.9

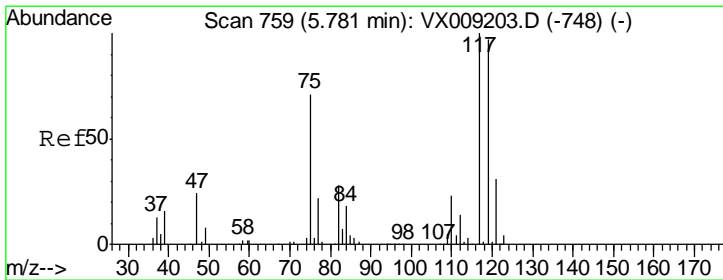
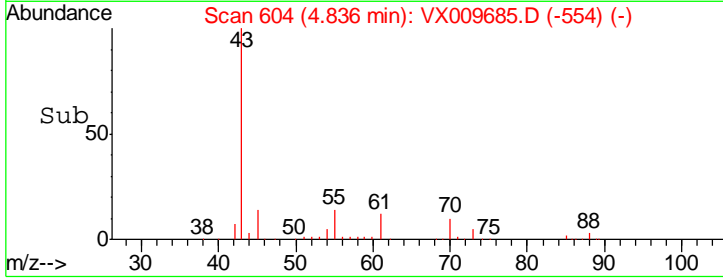
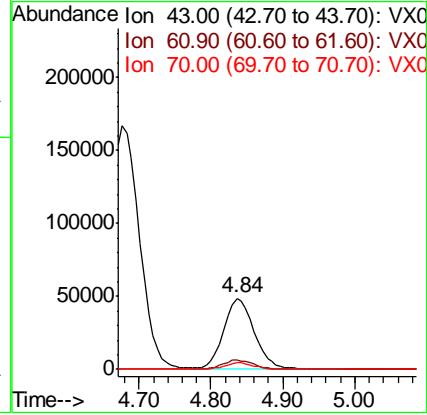
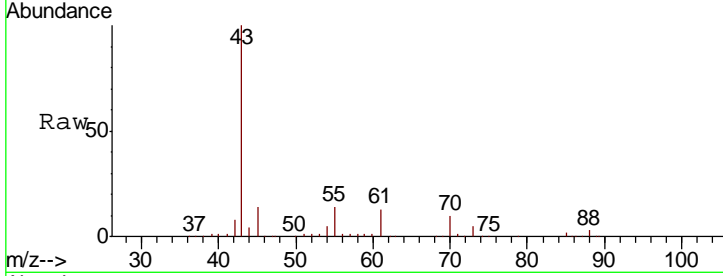

#38
Carbon Tetrachloride
Concen: 50.564 ug/l
RT: 5.79 min Scan# 760
Delta R.T. 0.01 min
Lab File: VX009685.D
Acq: 18 May 2019 00:24

Tgt Ion	Resp	Lower	Upper
117	96663		
119	96.7	77.5	116.3
121	29.7	24.7	37.1

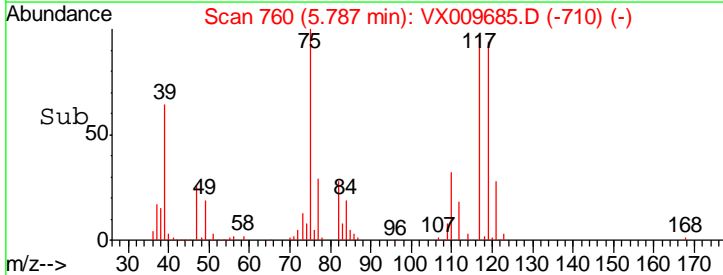
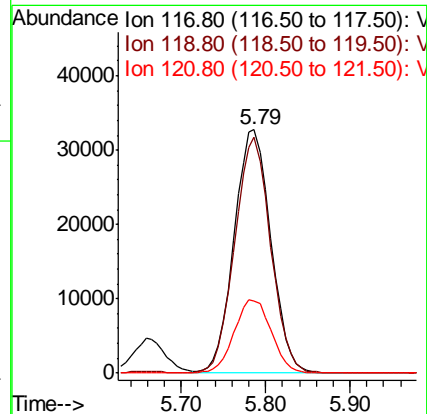
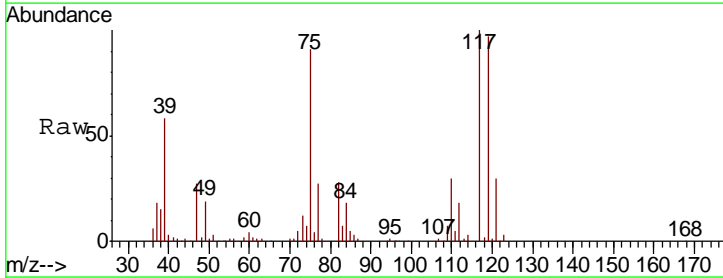

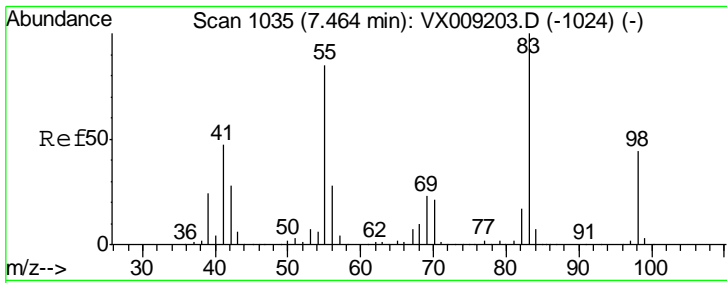

#39
 Methylcyclohexane
 Concen: 43.852 ug/l
 RT: 7.46 min Scan# 1035
 Delta R.T. -0.00 min
 Lab File: VX009685.D
 Acq: 18 May 2019 00:24

Instrument :
 MSVOA_X
 ClientSampled :
 BP-VPB202-GW-523-525MS

Tgt Ion	Resp	Lower	Upper
83	11313		
83	100		
55	87.3	67.7	101.5
98	44.2	35.5	53.3

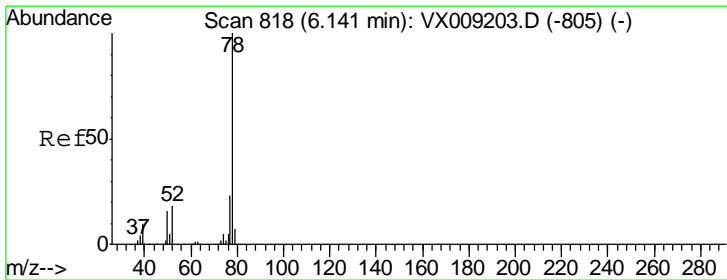
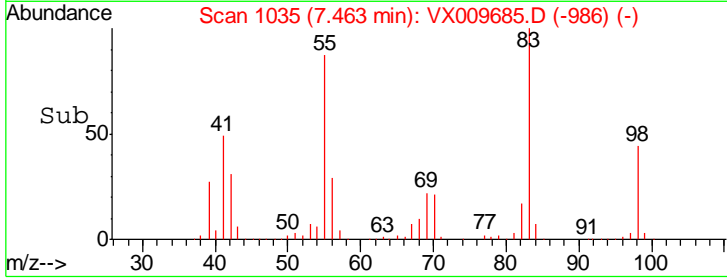
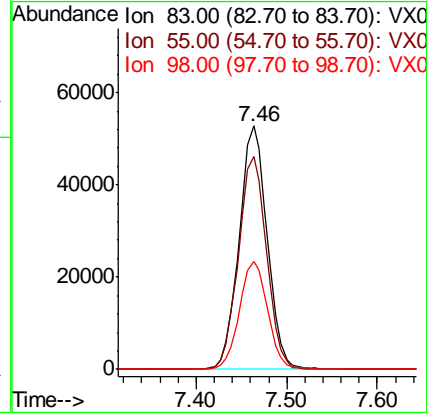
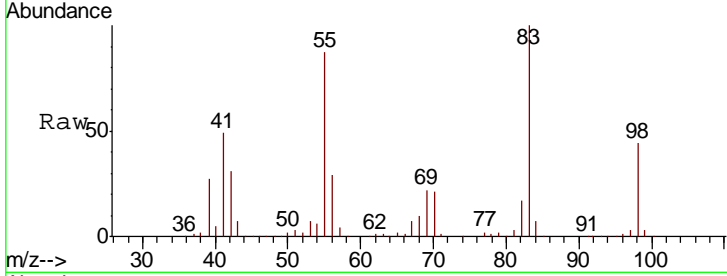

#40
 Benzene
 Concen: 50.915 ug/l
 RT: 6.15 min Scan# 819
 Delta R.T. 0.01 min
 Lab File: VX009685.D
 Acq: 18 May 2019 00:24

Tgt Ion	Resp	Lower	Upper
78	331548		
78	100		
77	24.1	18.8	28.2

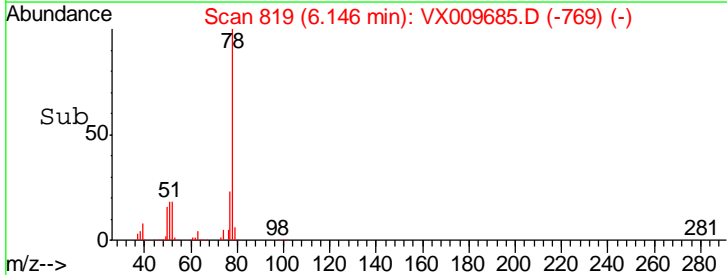
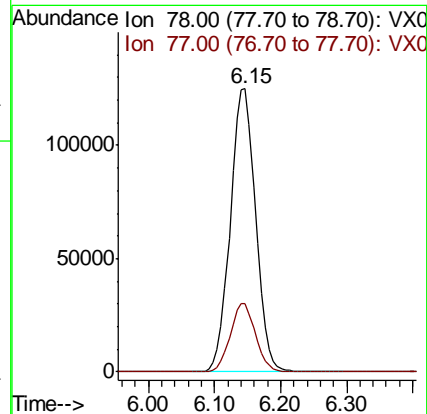
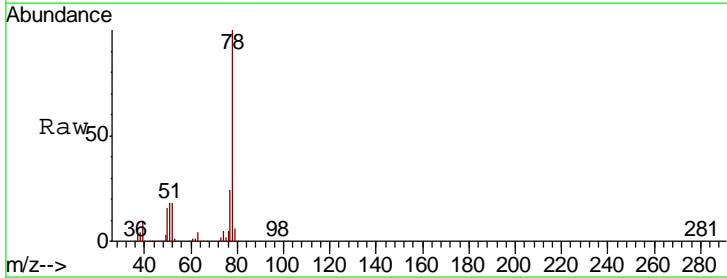

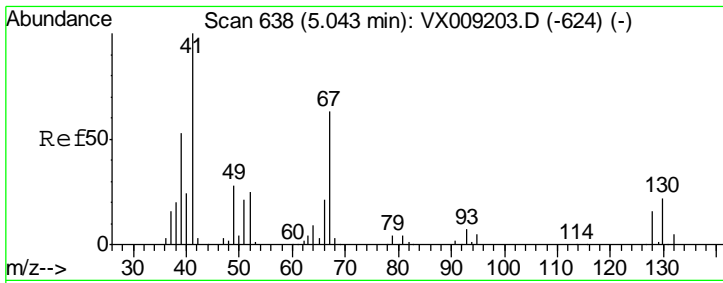

#41
 Methacrylonitrile
 Concen: 55.554 ug/l
 RT: 5.04 min Scan# 638
 Delta R.T. -0.00 min
 Lab File: VX009685.D
 Acq: 18 May 2019 00:24

Instrument :
 MSVOA_X
 ClientSampled :
 BP-VPB202-GW-523-525MS

Tgt Ion	Resp	Lower	Upper
41	100		
39	53.4	42.0	63.0
67	62.7	49.8	74.8
52	25.7	20.3	30.5

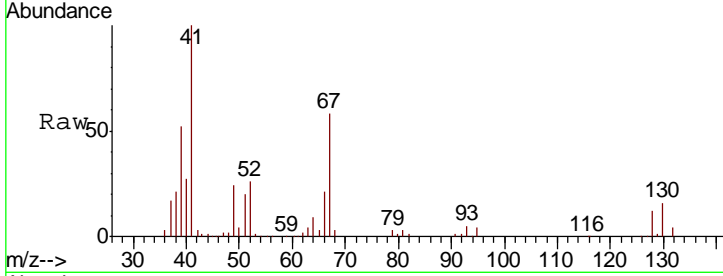

Abundance Ion 41.00 (40.70 to 41.70): VX0
 Ion 39.00 (38.70 to 39.70): VX0
 Ion 67.00 (66.70 to 67.70): VX0
 Ion 52.00 (51.70 to 52.70): VX0

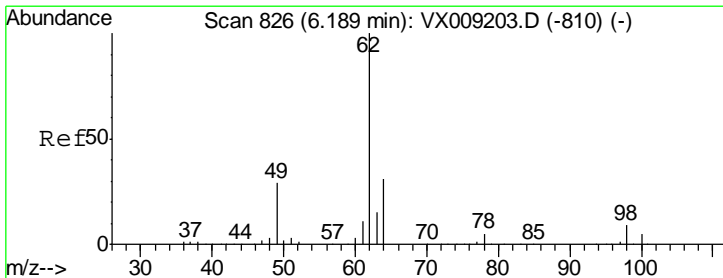
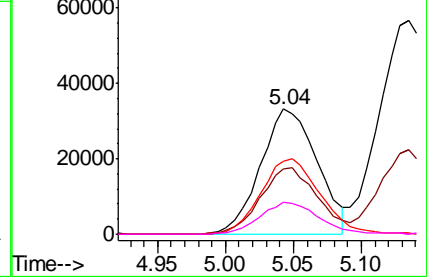
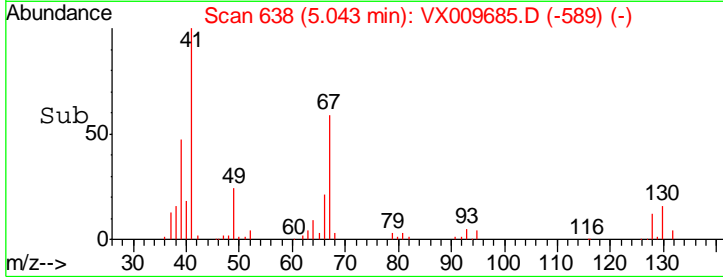

#42
 1,2-Dichloroethane
 Concen: 53.028 ug/l
 RT: 6.20 min Scan# 827
 Delta R.T. 0.01 min
 Lab File: VX009685.D
 Acq: 18 May 2019 00:24

Tgt Ion	Resp	Lower	Upper
62	100		
98	9.0	0.0	18.2

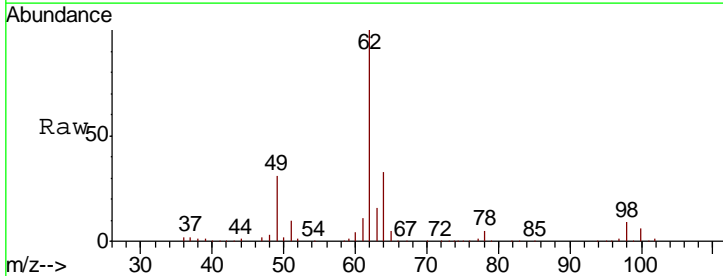

Abundance Ion 61.90 (61.60 to 62.60): VX0
 Ion 97.90 (97.60 to 98.60): VX0

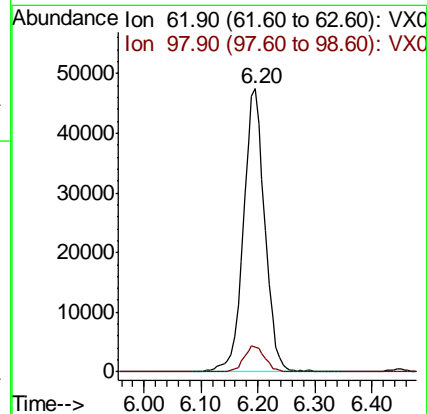
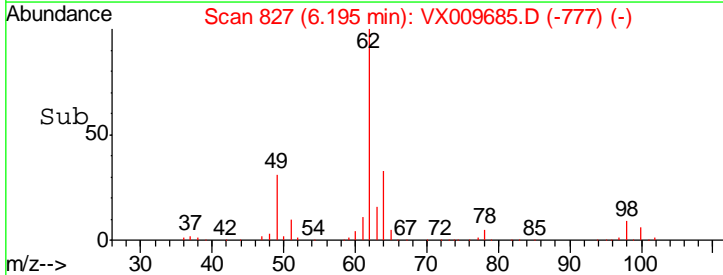

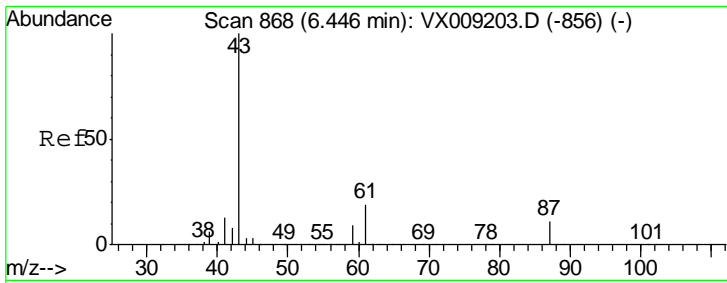

#43
 Isopropyl Acetate
 Concen: 50.868 ug/l
 RT: 6.45 min Scan# 868
 Delta R.T. -0.00 min
 Lab File: VX009685.D
 Acq: 18 May 2019 00:24

Instrument :
 MSVOA_X
ClientSampled :
 BP-VPB202-GW-523-525MS

Tgt Ion	Resp	Lower	Upper
43	238530		
61	18.4	15.1	22.7
87	11.1	9.0	13.6

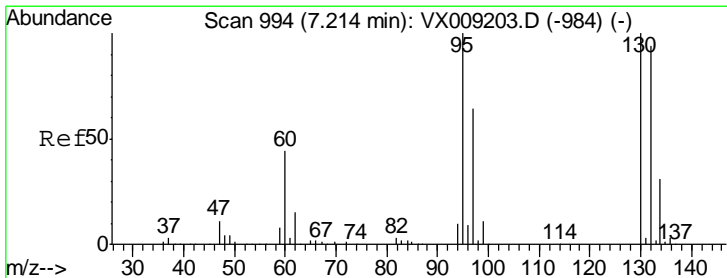
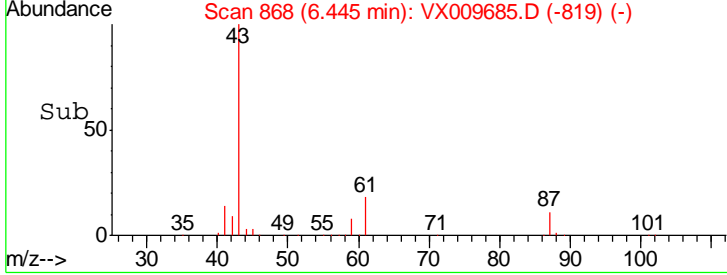
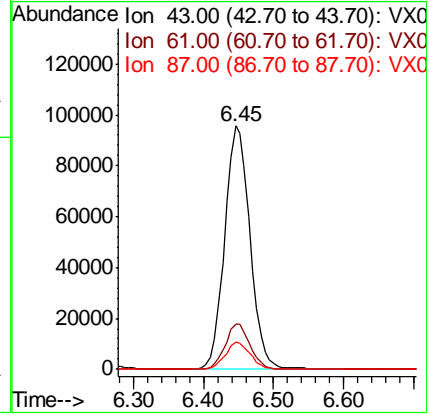
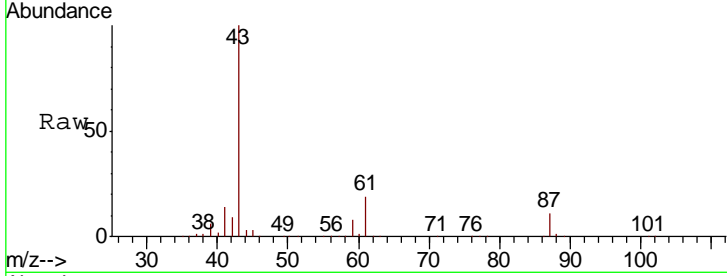

#44
 Trichloroethene
 Concen: 48.959 ug/l
 RT: 7.21 min Scan# 994
 Delta R.T. -0.00 min
 Lab File: VX009685.D
 Acq: 18 May 2019 00:24

Tgt Ion	Resp	Lower	Upper
130	77073		
95	99.1	0.0	199.2

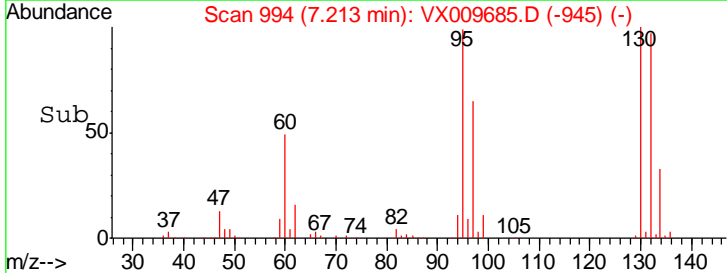
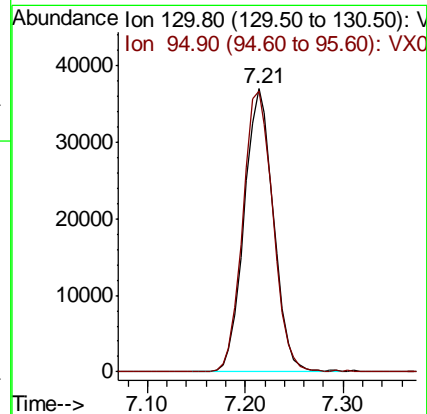
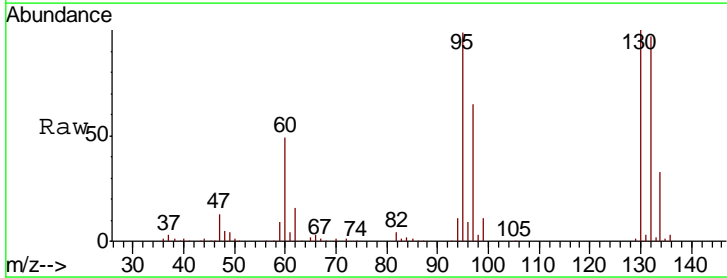

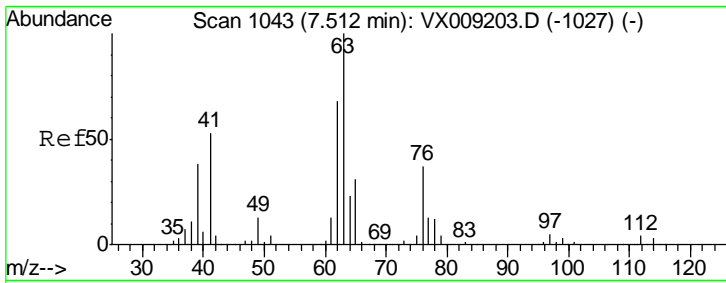

#45
 1,2-Dichloropropane
 Concen: 52.833 ug/l
 RT: 7.51 min Scan# 1043
 Delta R.T. -0.00 min
 Lab File: VX009685.D
 Acq: 18 May 2019 00:24

Instrument :
 MSVOA_X
 ClientSampled :
 BP-VPB202-GW-523-525MS

Tgt Ion	Resp	Lower	Upper
63	100		
65	30.2	25.0	37.6

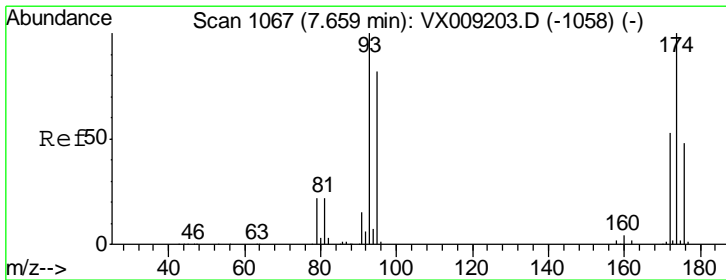
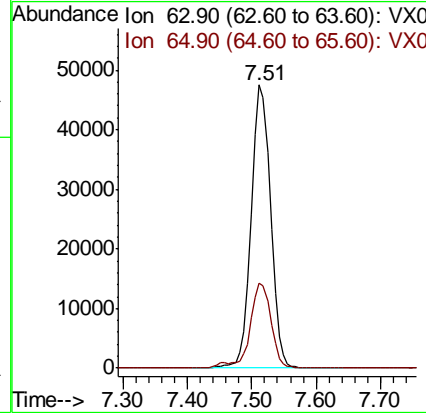
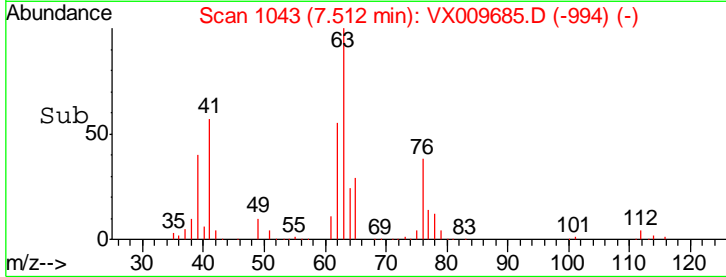
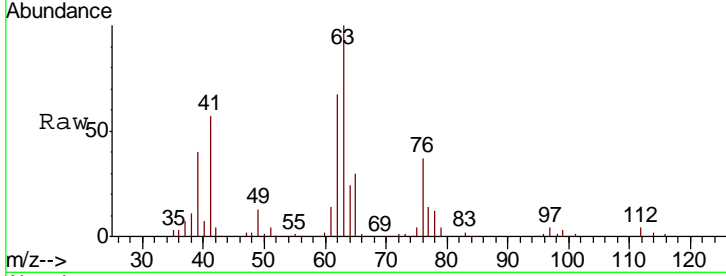

#46
 Dibromomethane
 Concen: 51.486 ug/l
 RT: 7.66 min Scan# 1068
 Delta R.T. 0.01 min
 Lab File: VX009685.D
 Acq: 18 May 2019 00:24

Tgt Ion	Resp	Lower	Upper
93	100		
95	83.2	66.5	99.7
174	105.6	82.1	123.1

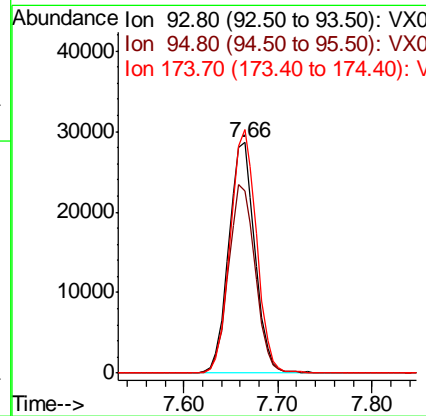
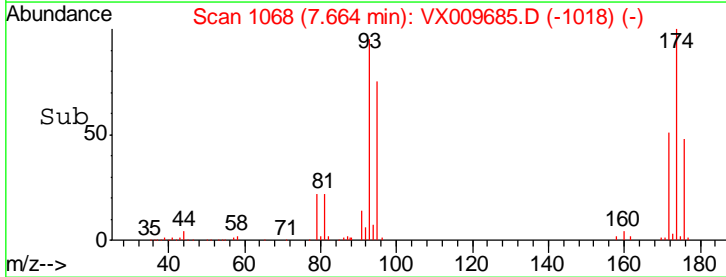
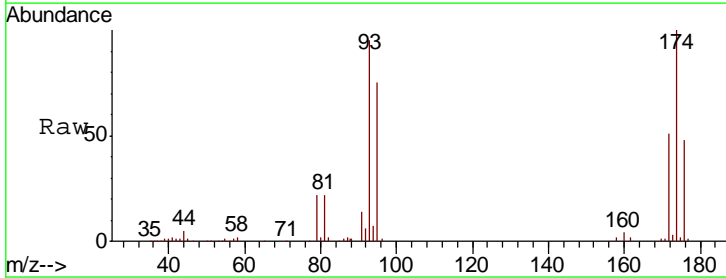

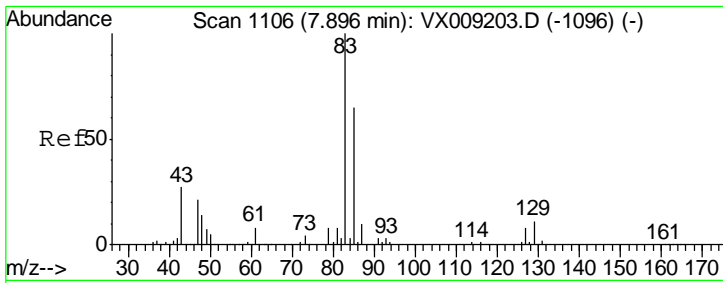

#47
 Bromodichloromethane
 Concen: 52.380 ug/l
 RT: 7.90 min Scan# 1106
 Delta R.T. -0.00 min
 Lab File: VX009685.D
 Acq: 18 May 2019 00:24

Instrument :
 MSVOA_X
 ClientSampled :
 BP-VPB202-GW-523-525MS

Tgt Ion	Resp	Lower	Upper
83	111875		
85	64.2	52.4	78.6
127	8.1	6.6	10.0

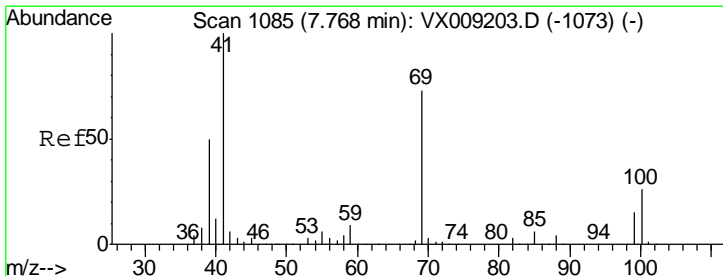
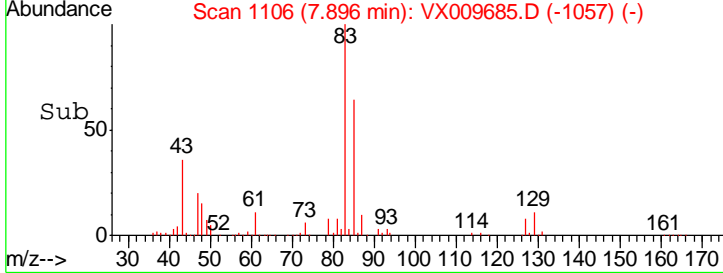
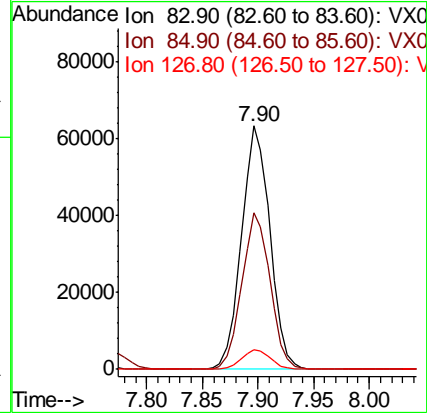
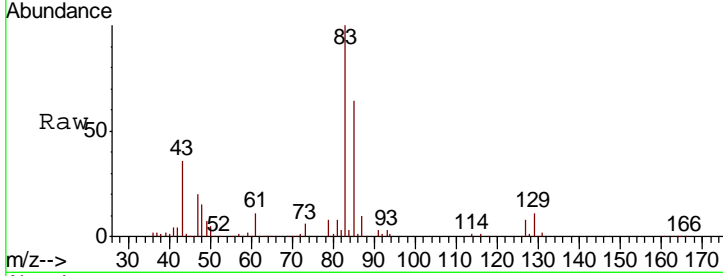

#48
 Methyl methacrylate
 Concen: 57.708 ug/l
 RT: 7.77 min Scan# 1085
 Delta R.T. -0.00 min
 Lab File: VX009685.D
 Acq: 18 May 2019 00:24

Tgt Ion	Resp	Lower	Upper
41	134255		
69	72.1	59.1	88.7
39	50.6	40.4	60.6

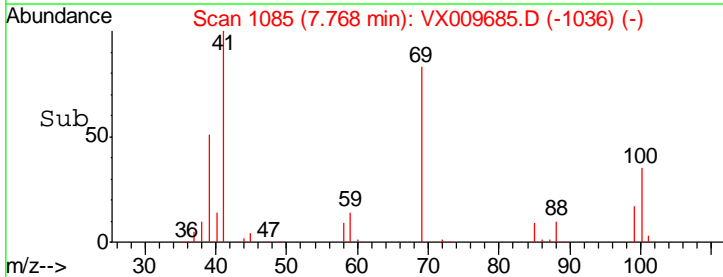
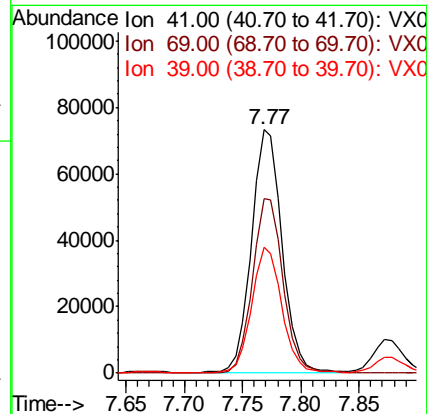
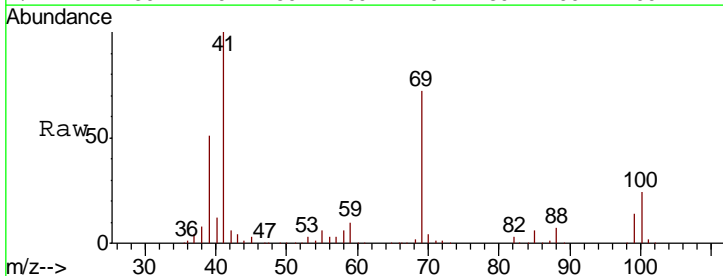

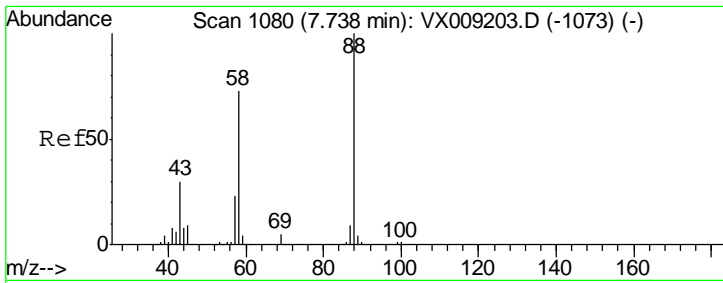

#49
 1,4-Dioxane
 Concen: 1186.267 ug/l
 RT: 7.74 min Scan# 1081
 Delta R.T. 0.01 min
 Lab File: VX009685.D
 Acq: 18 May 2019 00:24

Instrument :
 MSVOA_X
 ClientSampled :
 BP-VPB202-GW-523-525MS

Tgt Ion	Resp	Lower	Upper
88	100		
43	36.7	28.6	42.8
58	79.0	61.7	92.5

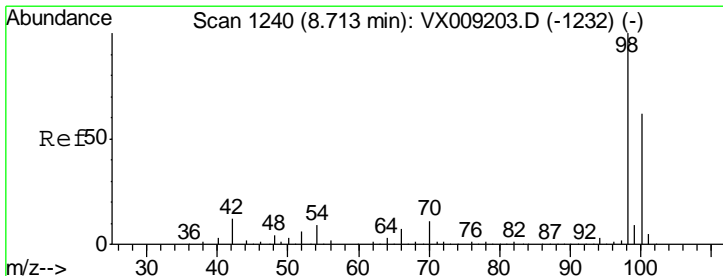
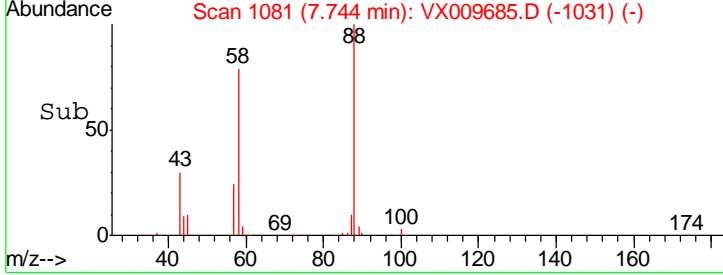
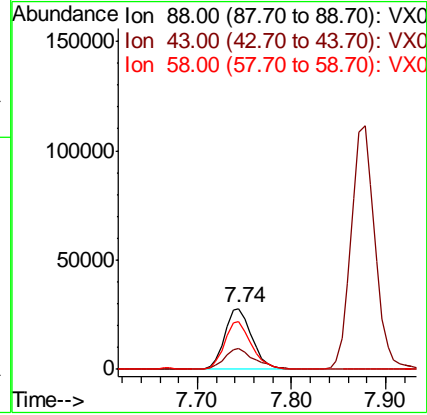
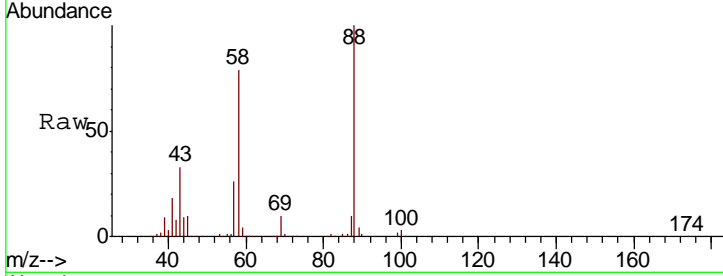

#50
 Toluene-d8
 Concen: 48.266 ug/l
 RT: 8.71 min Scan# 1240
 Delta R.T. -0.00 min
 Lab File: VX009685.D
 Acq: 18 May 2019 00:24

Tgt Ion	Resp	Lower	Upper
98	100		
100	63.2	51.2	76.8

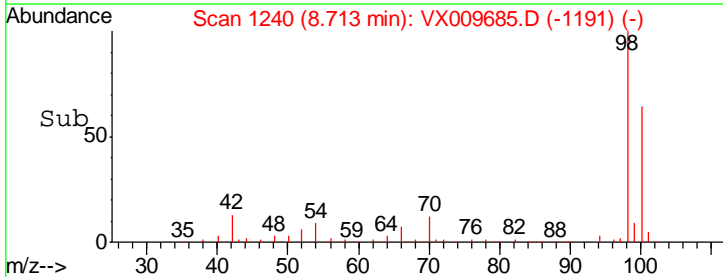
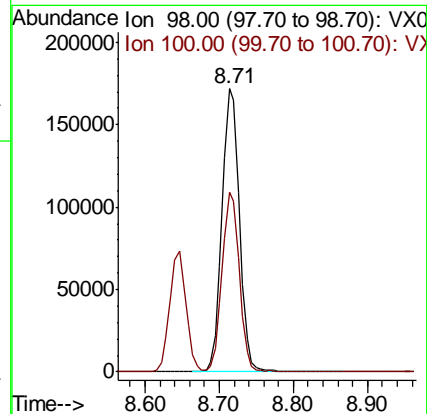
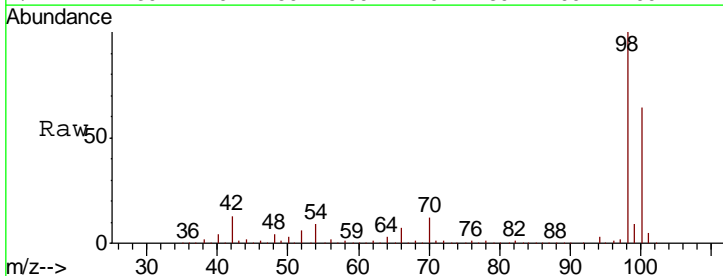

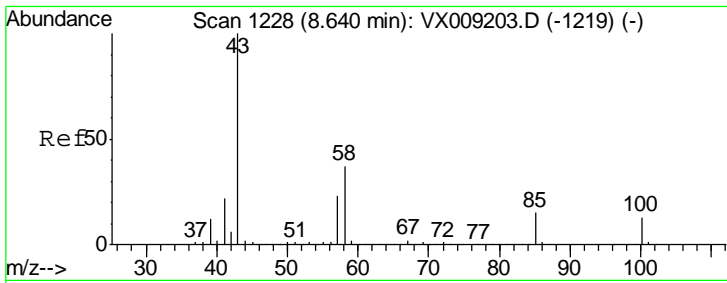

#51
 4-Methyl-2-Pentanone
 Concen: 309.354 ug/l
 RT: 8.64 min Scan# 1228
 Delta R.T. -0.00 min
 Lab File: VX009685.D
 Acq: 18 May 2019 00:24

Instrument :
 MSVOA_X
ClientSampled :
 BP-VPB202-GW-523-525MS

Tgt Ion	Resp	Lower	Upper
43	100		
58	36.2	29.5	44.3

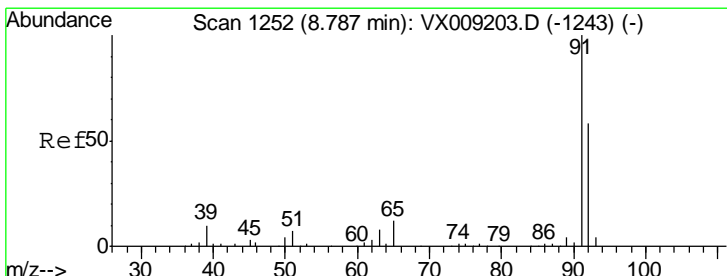
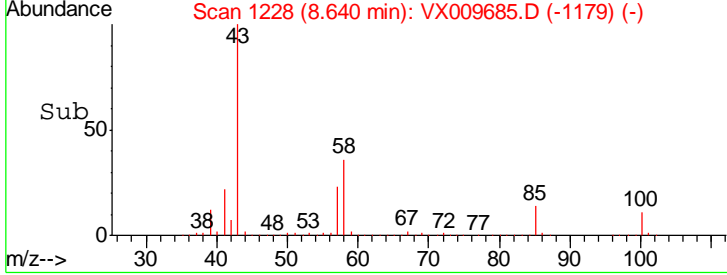
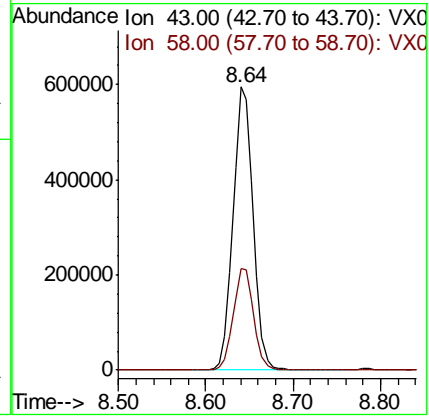
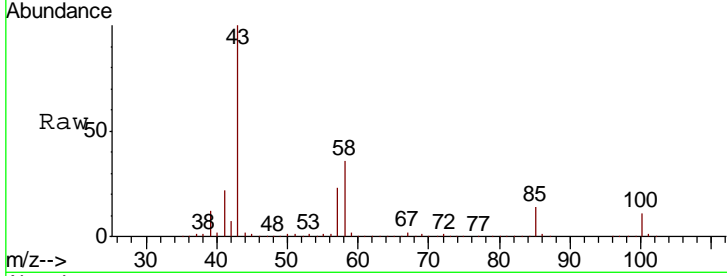

#52
 Toluene
 Concen: 53.263 ug/l
 RT: 8.79 min Scan# 1252
 Delta R.T. -0.00 min
 Lab File: VX009685.D
 Acq: 18 May 2019 00:24

Tgt Ion	Resp	Lower	Upper
92	100		
91	173.7	138.8	208.2

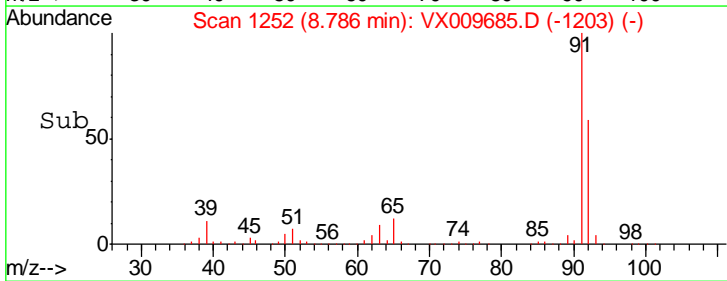
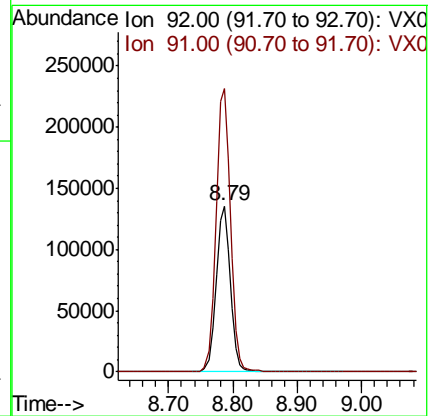
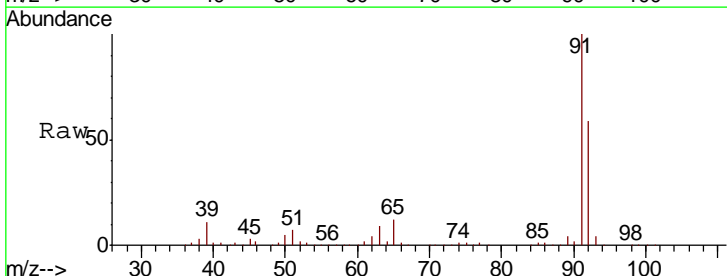

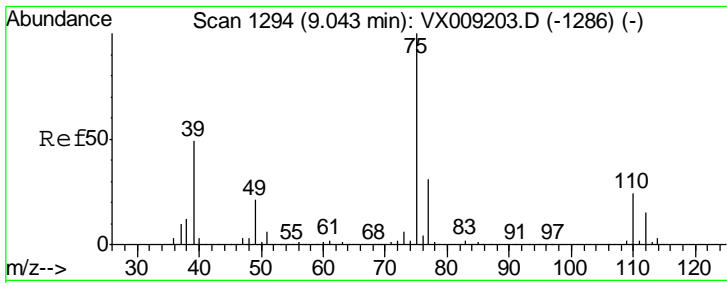

#53
 t-1,3-Dichloropropene
 Concen: 51.215 ug/l
 RT: 9.04 min Scan# 1294
 Delta R.T. -0.00 min
 Lab File: VX009685.D
 Acq: 18 May 2019 00:24

Instrument :
 MSVOA_X
 ClientSampled :
 BP-VPB202-GW-523-525MS

Tgt Ion	Resp	Lower	Upper
75	123500		
77	31.6	25.0	37.6

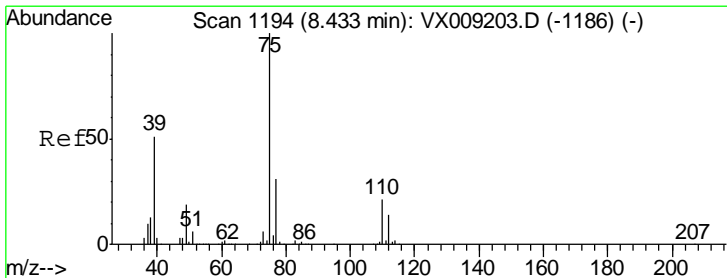
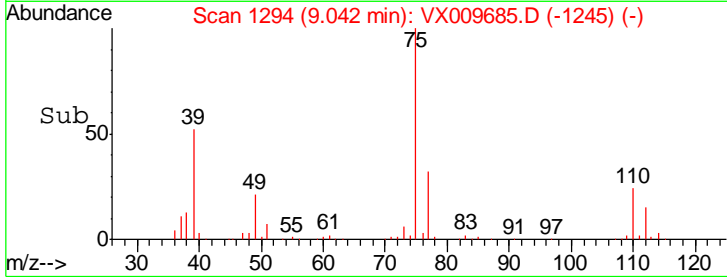
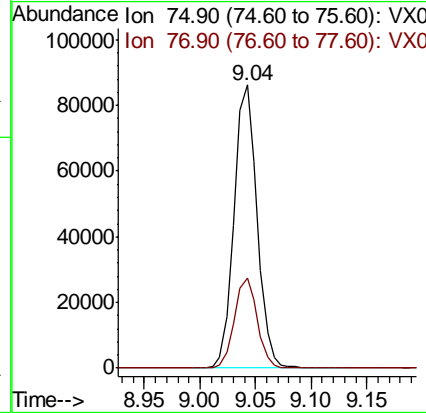
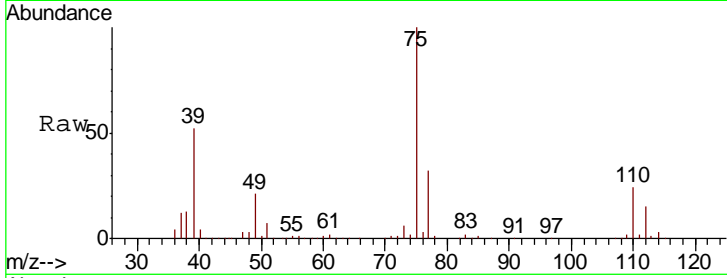

#54
 cis-1,3-Dichloropropene
 Concen: 50.269 ug/l
 RT: 8.43 min Scan# 1194
 Delta R.T. -0.00 min
 Lab File: VX009685.D
 Acq: 18 May 2019 00:24

Tgt Ion	Resp	Lower	Upper
75	134170		
77	32.4	24.6	36.8
39	55.1	40.6	60.8

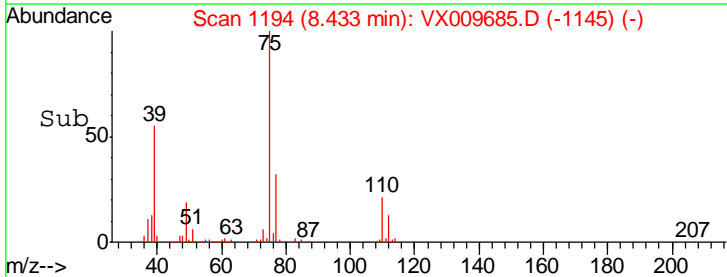
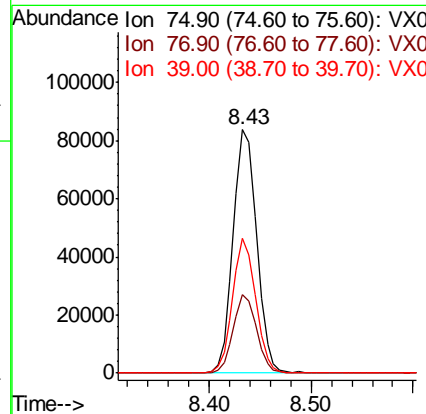
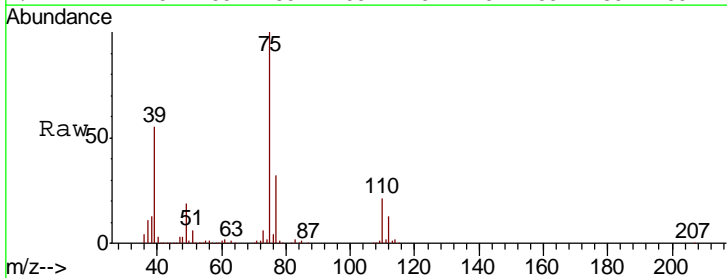

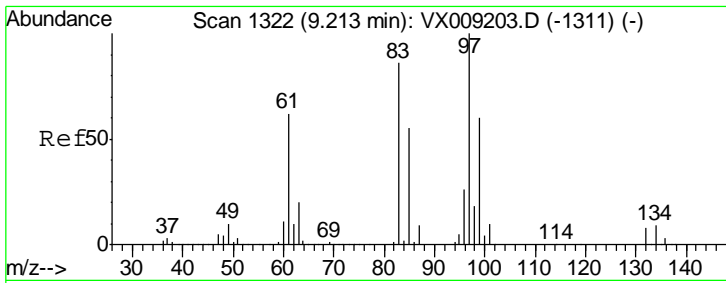

#55
 1,1,2-Trichloroethane
 Concen: 53.845 ug/l
 RT: 9.21 min Scan# 1322
 Delta R.T. -0.00 min
 Lab File: VX009685.D
 Acq: 18 May 2019 00:24

Instrument :
 MSVOA_X
ClientSampled :
 BP-VPB202-GW-523-525MS

Tgt Ion	Resp	Lower	Upper
97	100		
83	87.7	68.9	103.3
85	57.5	43.8	65.6
99	60.9	48.2	72.2

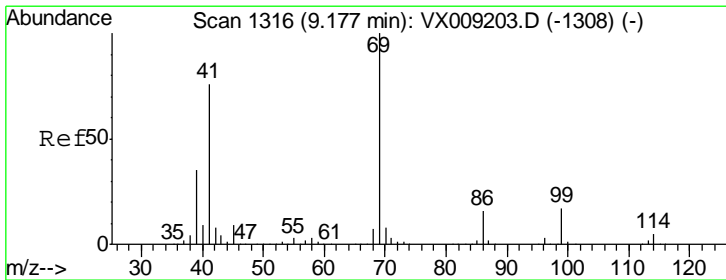
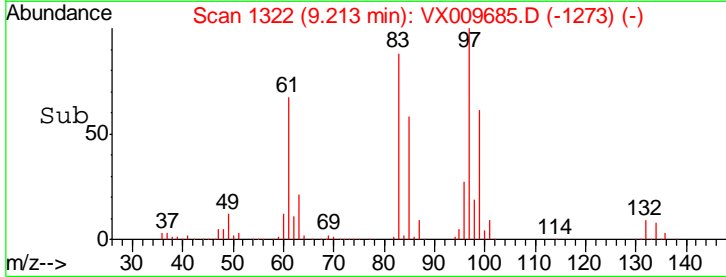
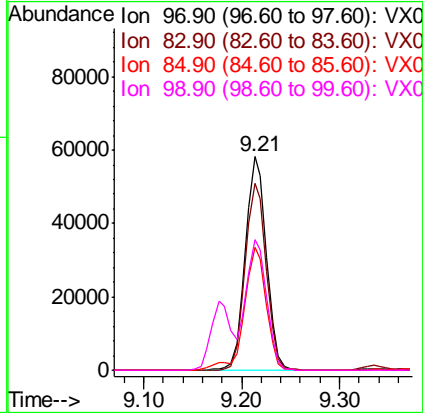
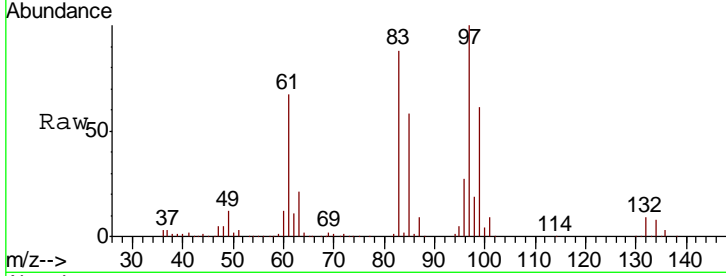

#56
 Ethyl methacrylate
 Concen: 56.060 ug/l
 RT: 9.18 min Scan# 1316
 Delta R.T. -0.00 min
 Lab File: VX009685.D
 Acq: 18 May 2019 00:24

Tgt Ion	Resp	Lower	Upper
69	100		
41	76.6	60.6	90.8
39	37.0	28.2	42.4

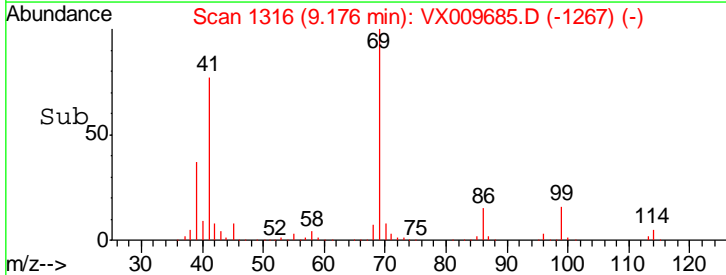
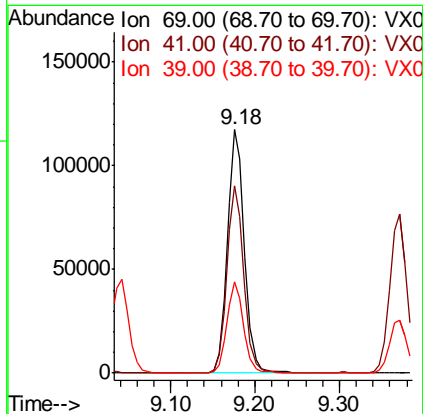
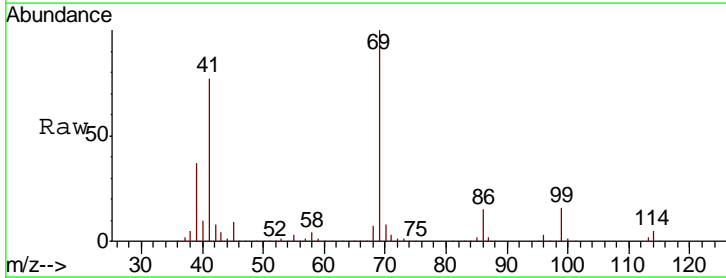

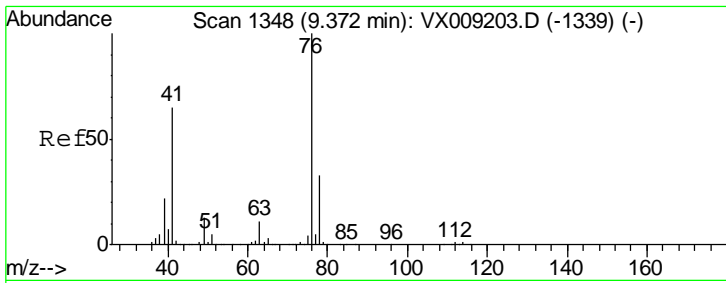

#57
 1,3-Dichloropropane
 Concen: 52.773 ug/l
 RT: 9.37 min Scan# 1348
 Delta R.T. -0.00 min
 Lab File: VX009685.D
 Acq: 18 May 2019 00:24

Instrument :
 MSVOA_X
 ClientSampled :
 BP-VPB202-GW-523-525MS

Tgt Ion: 76 Resp: 149970
 Ion Ratio Lower Upper
 76 100
 78 32.6 25.5 38.3

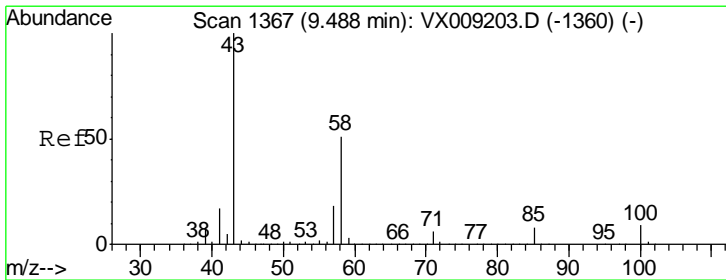
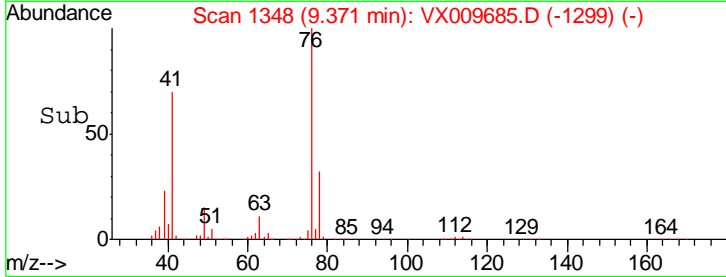
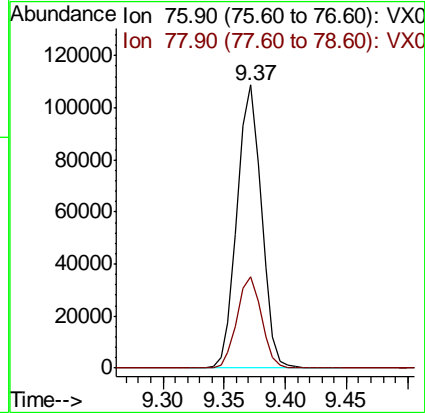
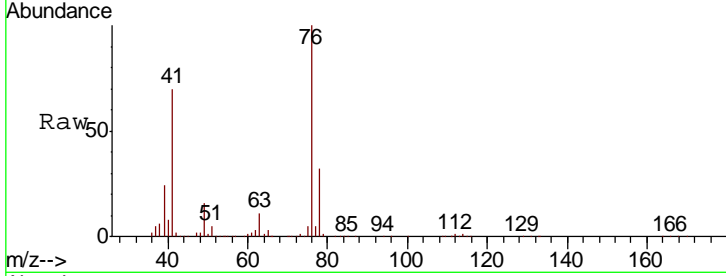

#59
 2-Hexanone
 Concen: 307.984 ug/l
 RT: 9.49 min Scan# 1368
 Delta R.T. 0.01 min
 Lab File: VX009685.D
 Acq: 18 May 2019 00:24

Tgt Ion: 43 Resp: 741378
 Ion Ratio Lower Upper
 43 100
 58 50.5 25.9 77.7

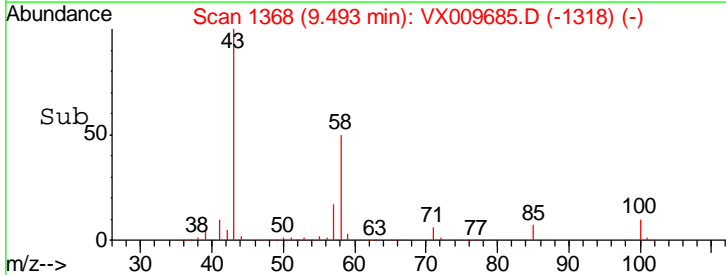
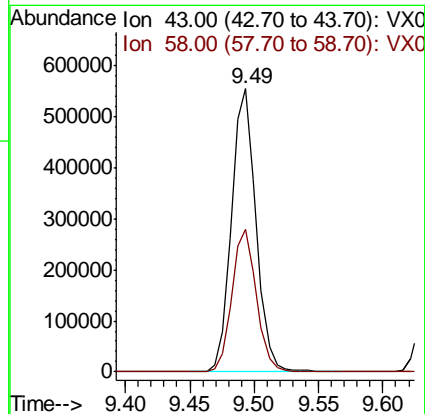
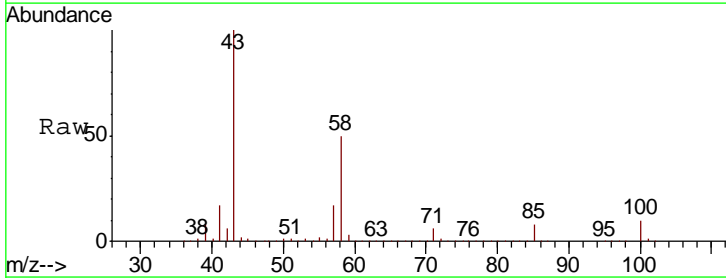

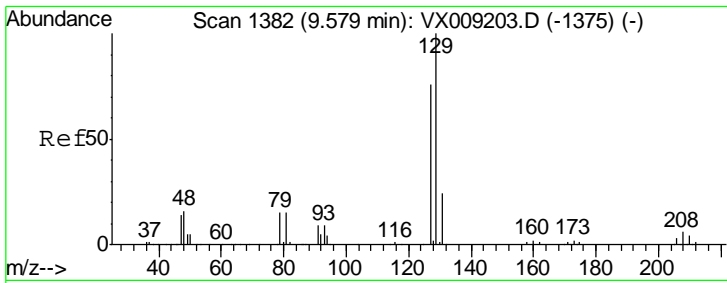

#60
 Dibromochloromethane
 Concen: 54.591 ug/l
 RT: 9.58 min Scan# 1383
 Delta R.T. 0.01 min
 Lab File: VX009685.D
 Acq: 18 May 2019 00:24

Instrument :
 MSVOA_X
 ClientSampleId :
 BP-VPB202-GW-523-525MS

Tgt Ion:129 Resp: 86102
 Ion Ratio Lower Upper
 129 100
 127 78.4 38.4 115.1

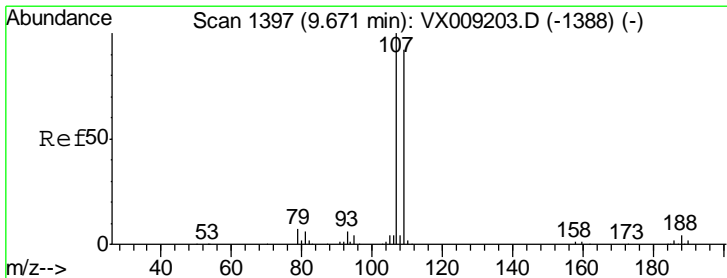
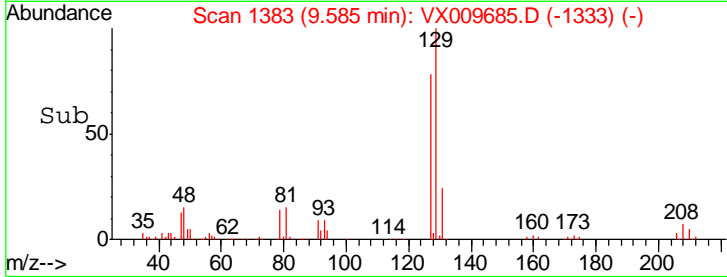
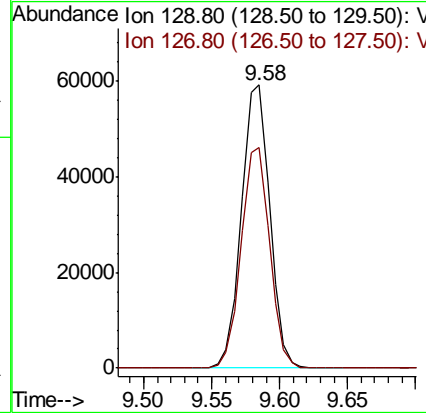
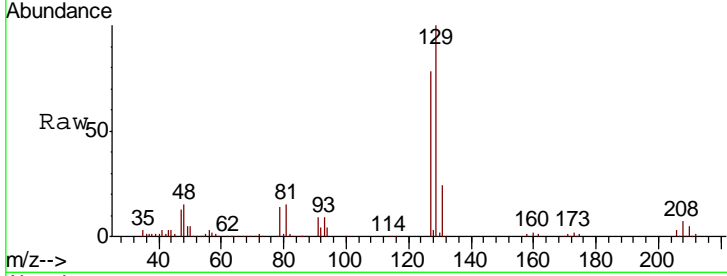

#61
 1,2-Dibromoethane
 Concen: 52.816 ug/l
 RT: 9.67 min Scan# 1397
 Delta R.T. -0.00 min
 Lab File: VX009685.D
 Acq: 18 May 2019 00:24

Tgt Ion:107 Resp: 86096
 Ion Ratio Lower Upper
 107 100
 109 95.4 75.2 112.8

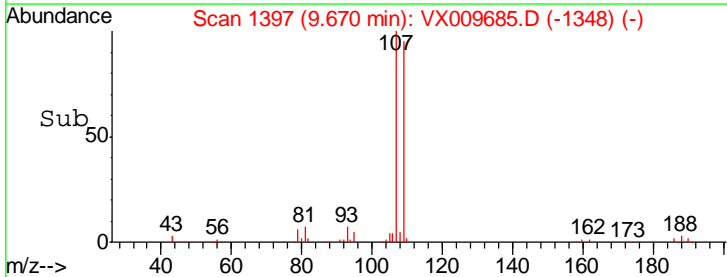
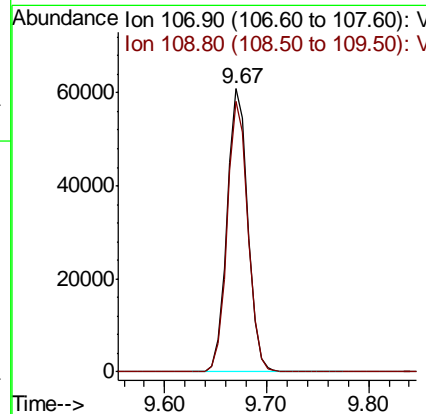
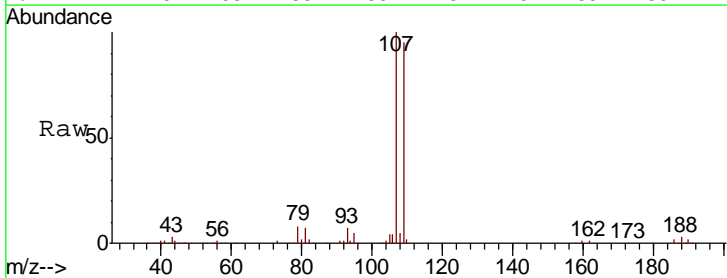

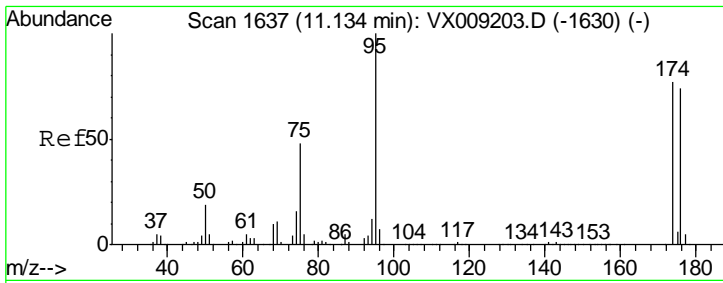

#62
 4-Bromofluorobenzene
 Concen: 50.636 ug/l
 RT: 11.13 min Scan# 1637
 Delta R.T. -0.00 min
 Lab File: VX009685.D
 Acq: 18 May 2019 00:24

Instrument :
 MSVOA_X
 ClientSampled :
 BP-VPB202-GW-523-525MS

Tgt Ion	Resp	Lower	Upper
95	105726		
174	83.1	0.0	161.6
176	79.9	0.0	159.2

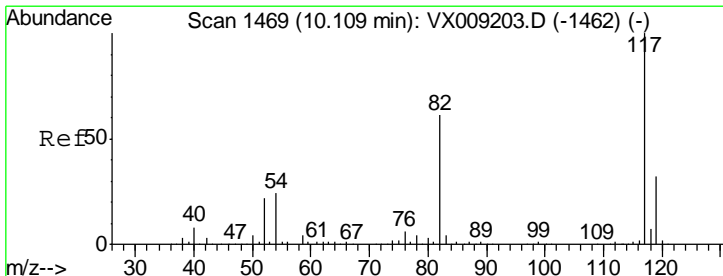
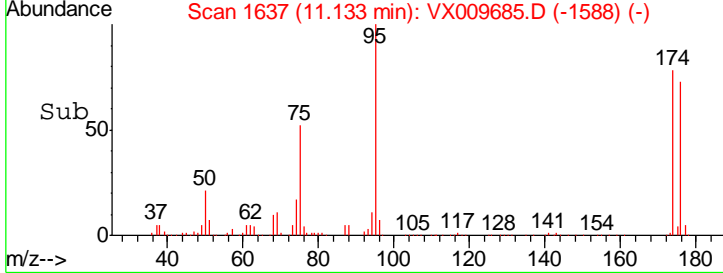
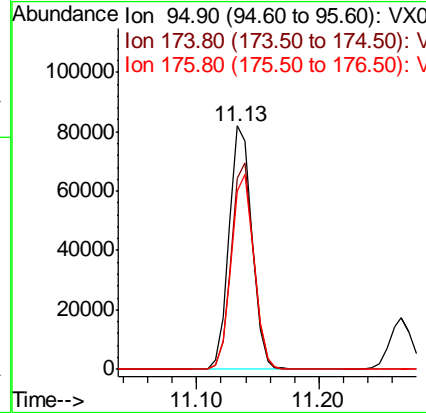
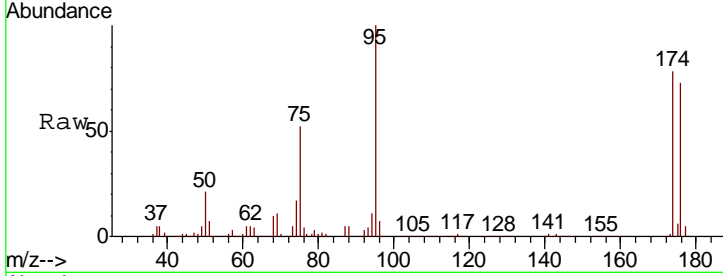

#63
 Chlorobenzene-d5
 Concen: 50.000 ug/l
 RT: 10.12 min Scan# 1470
 Delta R.T. 0.01 min
 Lab File: VX009685.D
 Acq: 18 May 2019 00:24

Tgt Ion	Resp	Lower	Upper
117	212629		
82	57.4	48.8	73.2
119	32.0	25.8	38.6

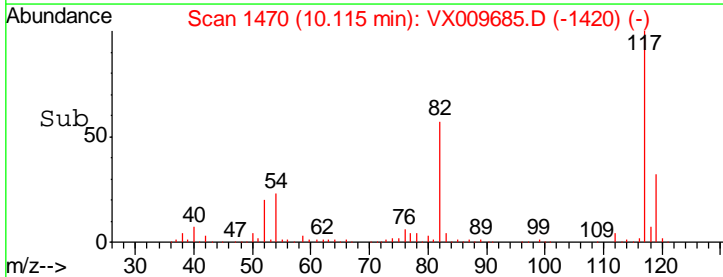
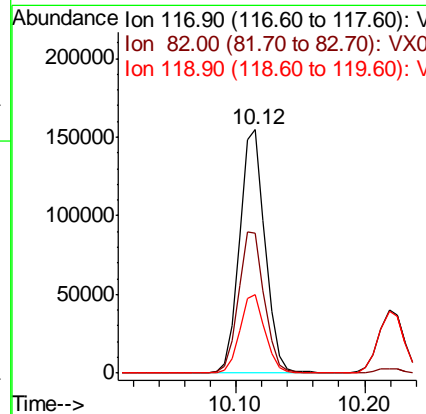
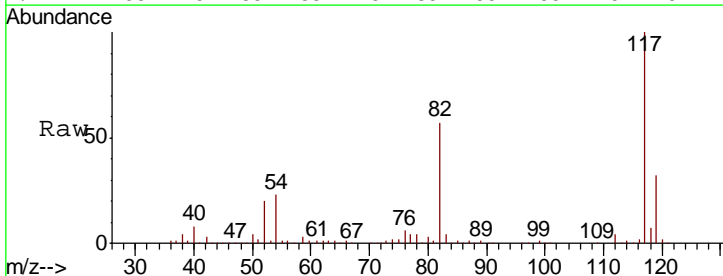

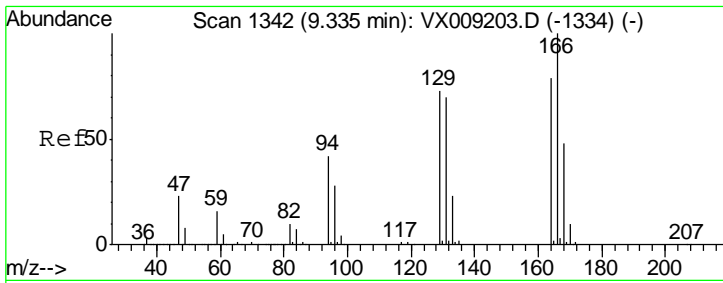

#64
 Tetrachloroethene
 Concen: 46.681 ug/l
 RT: 9.33 min Scan# 1342
 Delta R.T. -0.00 min
 Lab File: VX009685.D
 Acq: 18 May 2019 00:24

Instrument :
 MSVOA_X
ClientSampled :
 BP-VPB202-GW-523-525MS

Tgt Ion	Resp	Lower	Upper
164	100		
166	128.3	101.2	151.8
129	96.4	74.3	111.5
131	88.9	71.0	106.6

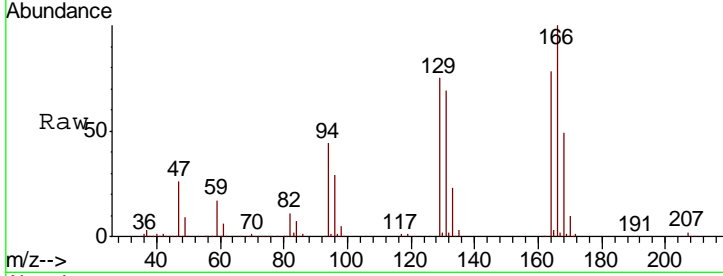

Abundance
 Ion 163.80 (163.50 to 164.50): V
 Ion 165.80 (165.50 to 166.50): V
 Ion 128.80 (128.50 to 129.50): V
 Ion 130.80 (130.50 to 131.50): V

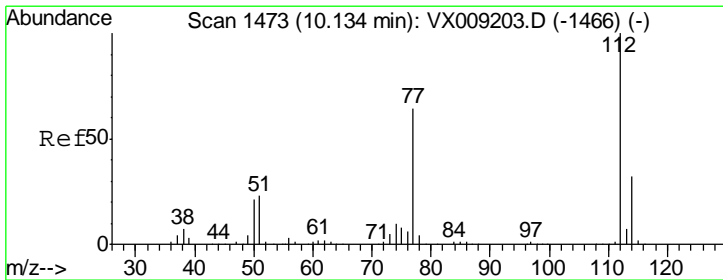
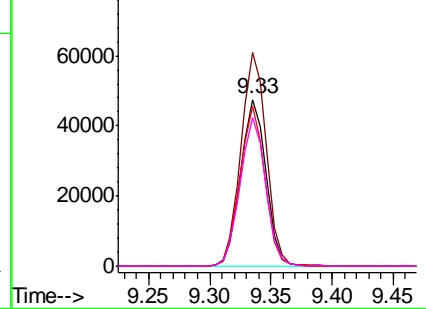
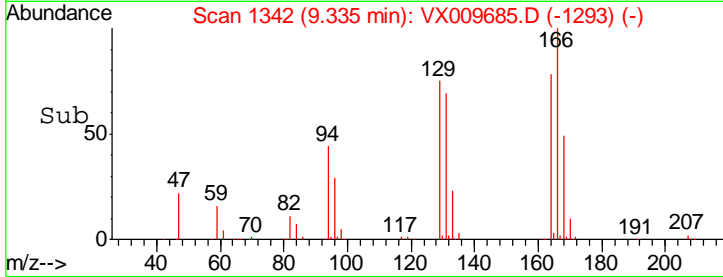

#65
 Chlorobenzene
 Concen: 50.858 ug/l
 RT: 10.14 min Scan# 1474
 Delta R.T. 0.01 min
 Lab File: VX009685.D
 Acq: 18 May 2019 00:24

Tgt Ion	Resp	Lower	Upper
112	100		
114	31.6	25.5	38.3

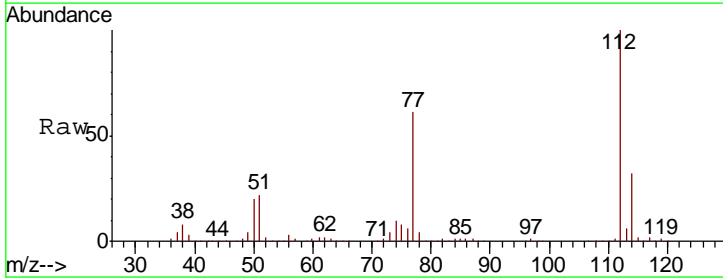

Abundance
 Ion 111.90 (111.60 to 112.60): V
 Ion 113.90 (113.60 to 114.60): V

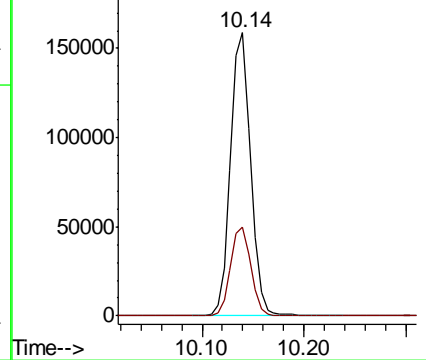
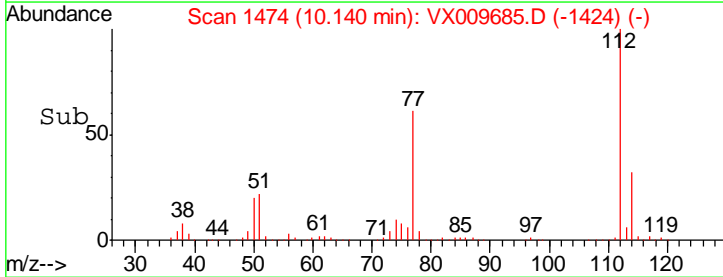

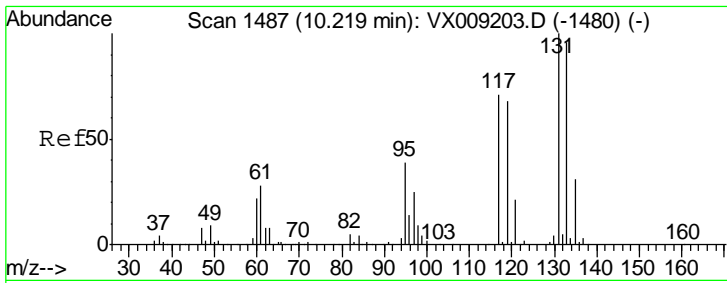

#66
 1,1,1,2-Tetrachloroethane
 Concen: 51.443 ug/l
 RT: 10.22 min Scan# 1487
 Delta R.T. -0.00 min
 Lab File: VX009685.D
 Acq: 18 May 2019 00:24

Instrument : MSVOA_X
 ClientSampled : BP-VPB202-GW-523-525MS

Tgt Ion	Resp	Lower	Upper
131	79330		
133	96.0	47.7	143.1
119	67.8	33.5	100.4

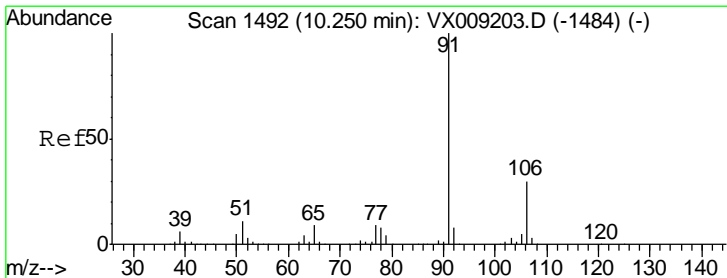
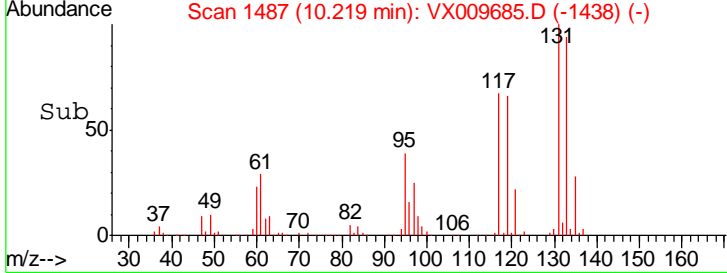
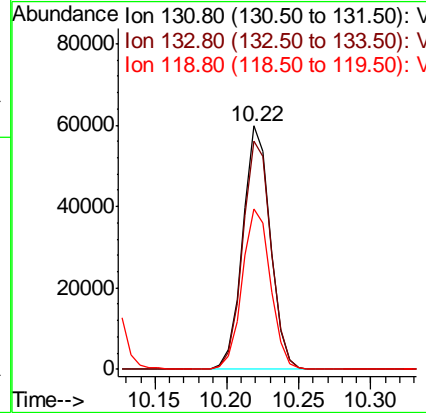
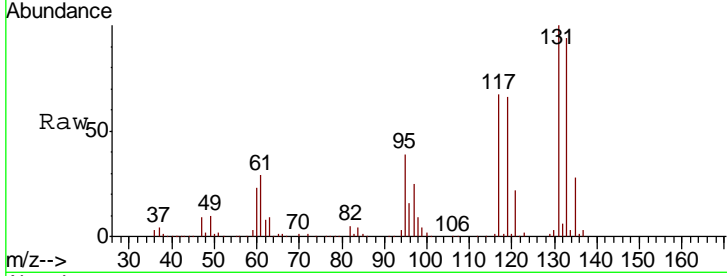

#67
 Ethyl Benzene
 Concen: 50.587 ug/l
 RT: 10.25 min Scan# 1492
 Delta R.T. -0.00 min
 Lab File: VX009685.D
 Acq: 18 May 2019 00:24

Tgt Ion	Resp	Lower	Upper
91	396000		
106	30.3	24.0	36.0

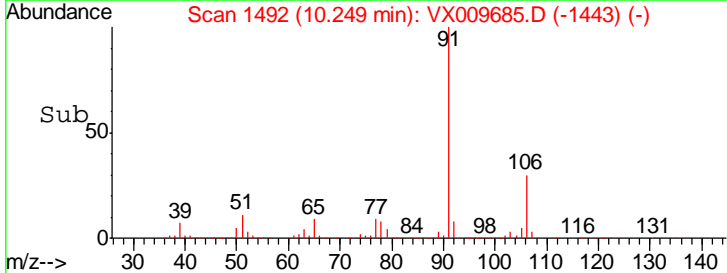
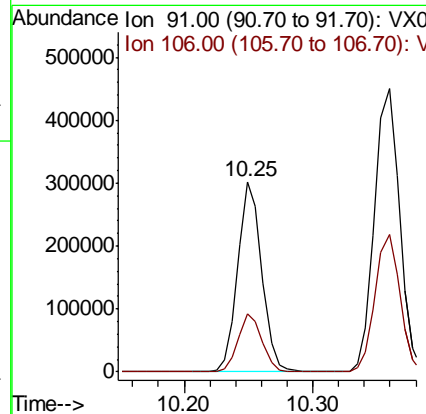
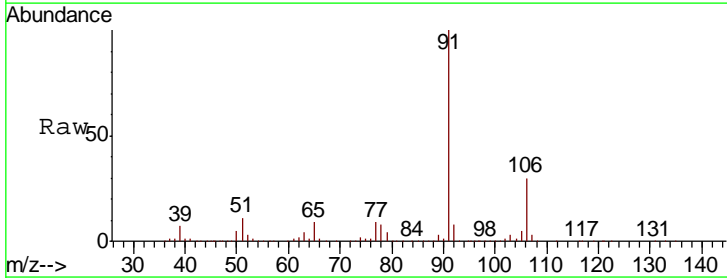

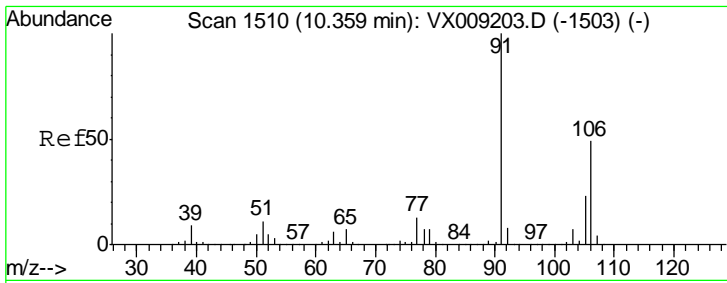

#68
 m/p-Xylenes
 Concen: 101.611 ug/l
 RT: 10.36 min Scan# 1510
 Delta R.T. -0.00 min
 Lab File: VX009685.D
 Acq: 18 May 2019 00:24

Instrument :
 MSVOA_X
 ClientSampled :
 BP-VPB202-GW-523-525MS

Tgt Ion:106 Resp: 290674
 Ion Ratio Lower Upper
 106 100
 91 208.0 164.0 246.0

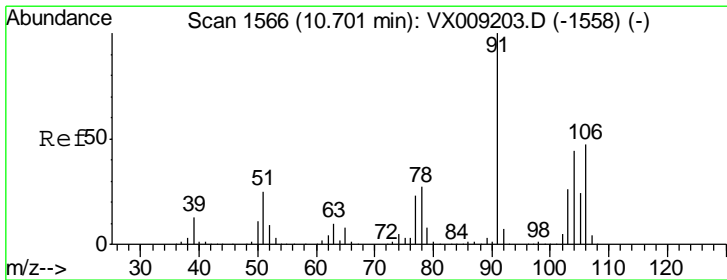
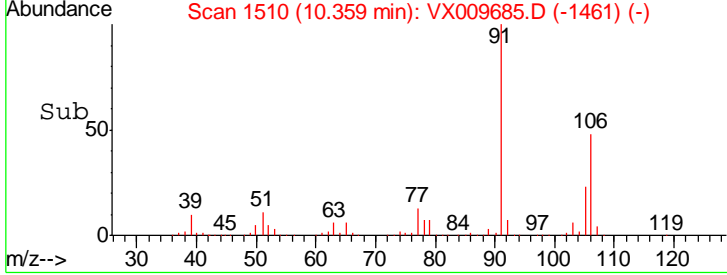
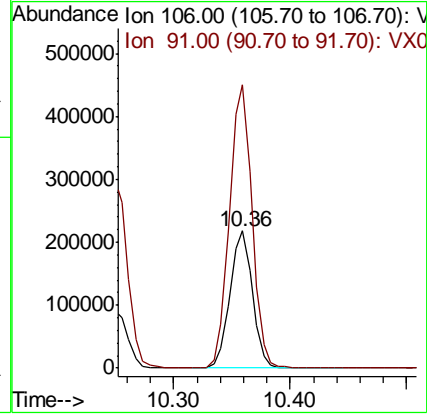
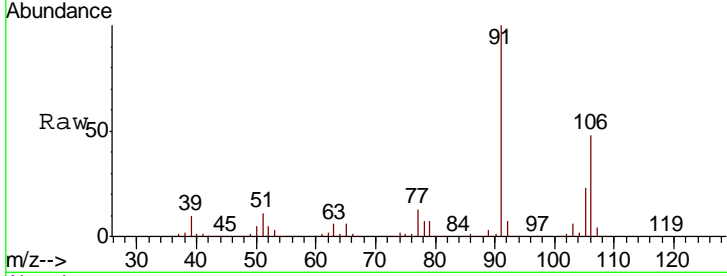

#69
 o-Xylene
 Concen: 50.983 ug/l
 RT: 10.70 min Scan# 1566
 Delta R.T. -0.00 min
 Lab File: VX009685.D
 Acq: 18 May 2019 00:24

Tgt Ion:106 Resp: 143896
 Ion Ratio Lower Upper
 106 100
 91 220.7 109.5 328.4

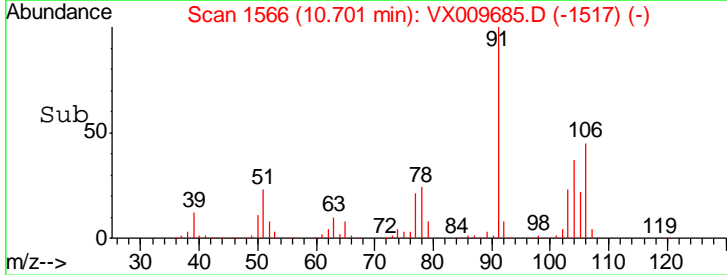
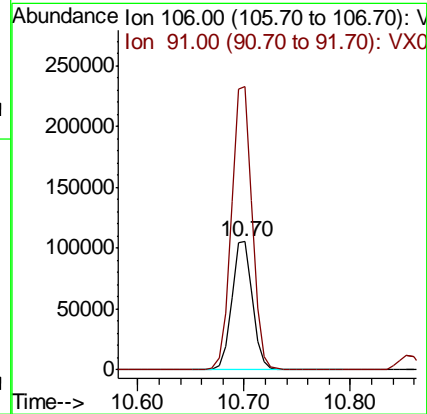
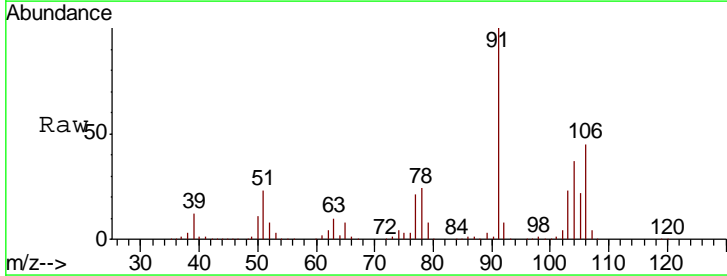

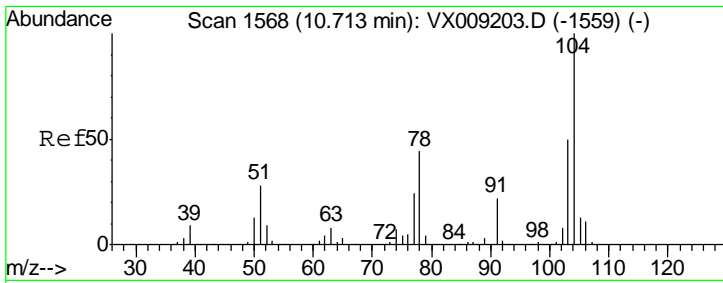

#70
 Styrene
 Concen: 50.828 ug/l
 RT: 10.71 min Scan# 1568
 Delta R.T. -0.00 min
 Lab File: VX009685.D
 Acq: 18 May 2019 00:24

Instrument :
 MSVOA_X
 ClientSampled :
 BP-VPB202-GW-523-525MS

Tgt Ion	Resp	Lower	Upper
104	249344		
78	52.3	41.0	61.4
103	55.6	43.8	65.6

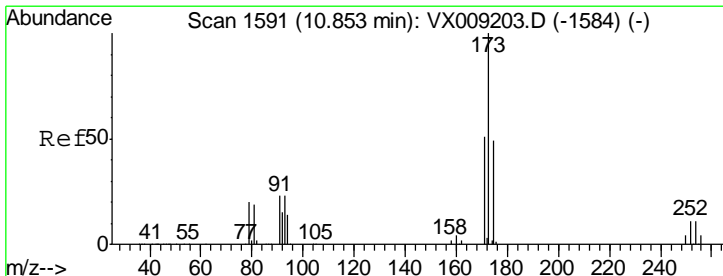
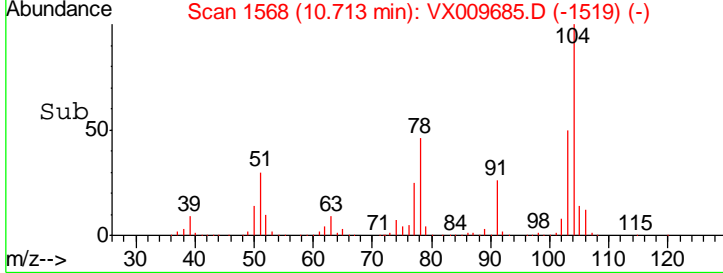
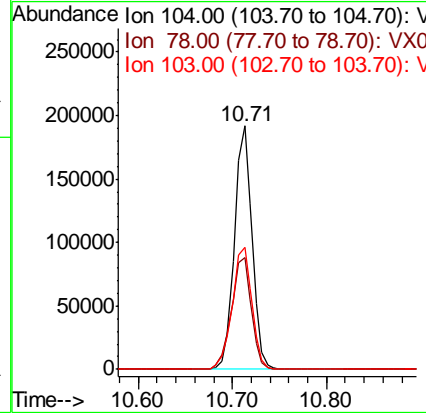
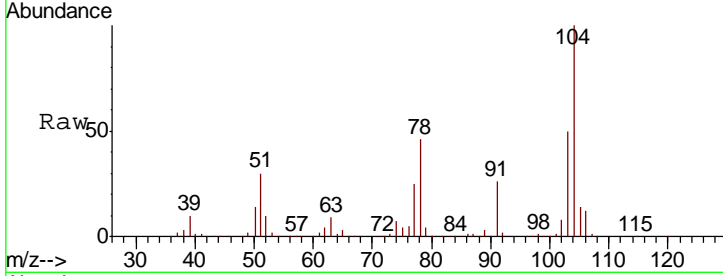

#71
 Bromoform
 Concen: 53.930 ug/l
 RT: 10.86 min Scan# 1592
 Delta R.T. 0.01 min
 Lab File: VX009685.D
 Acq: 18 May 2019 00:24

Tgt Ion	Resp	Lower	Upper
173	67584		
175	48.5	24.5	73.5
254	0.2	0.1	0.1#

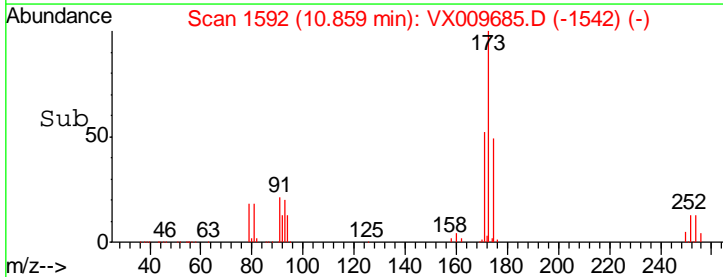
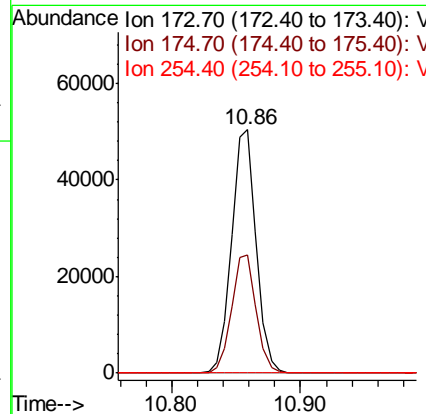
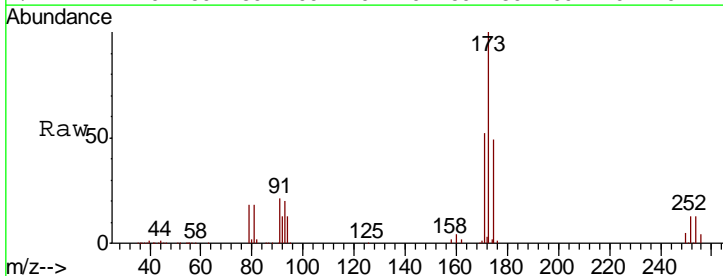

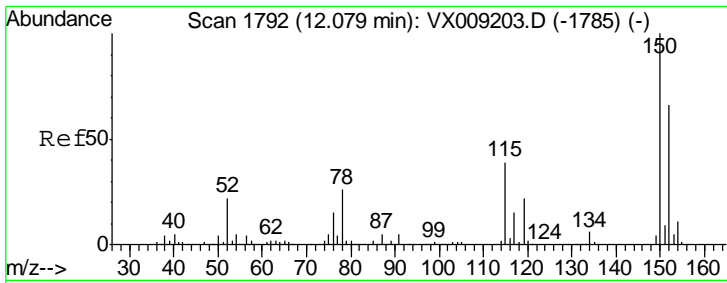

#72
 1,4-Dichlorobenzene-d4
 Concen: 50.000 ug/l
 RT: 12.08 min Scan# 1792
 Delta R.T. -0.00 min
 Lab File: VX009685.D
 Acq: 18 May 2019 00:24

Instrument :
 MSVOA_X
 ClientSampled :
 BP-VPB202-GW-523-525MS

Tgt Ion	Resp	Lower	Upper
152	107130		
115	81.2	41.2	123.6
150	172.5	0.0	346.4

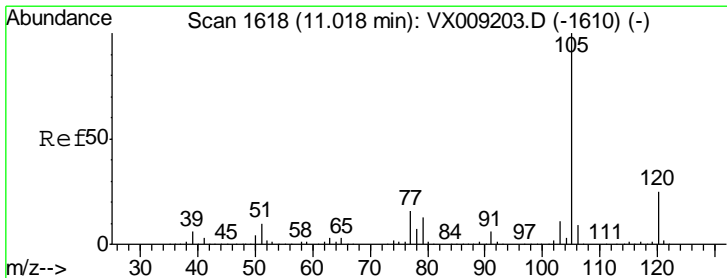
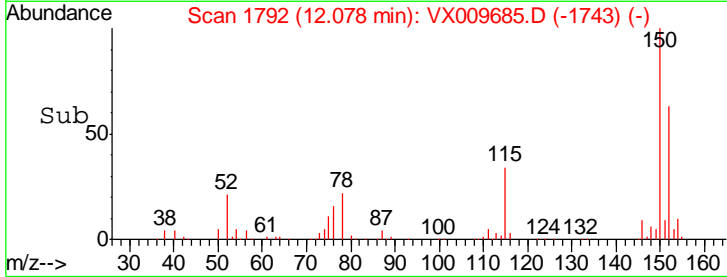
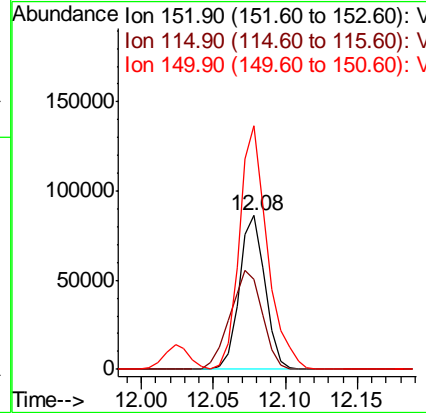
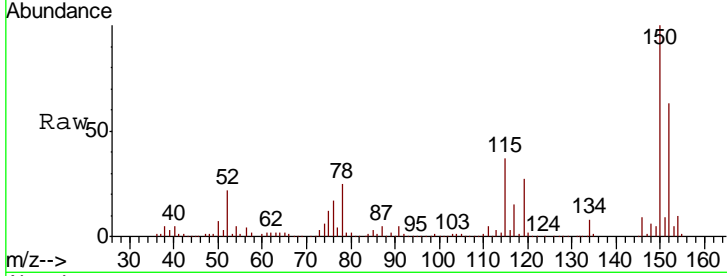

#73
 Isopropylbenzene
 Concen: 49.054 ug/l
 RT: 11.02 min Scan# 1618
 Delta R.T. -0.00 min
 Lab File: VX009685.D
 Acq: 18 May 2019 00:24

Tgt Ion	Resp	Lower	Upper
105	382151		
120	25.9	12.8	38.3

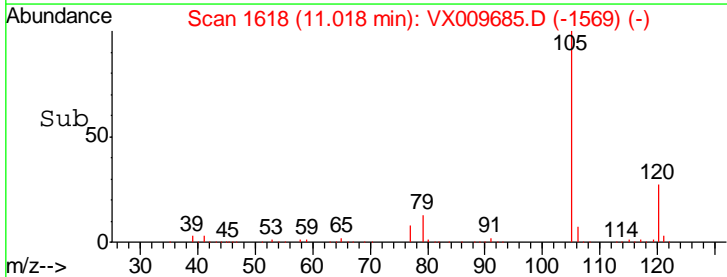
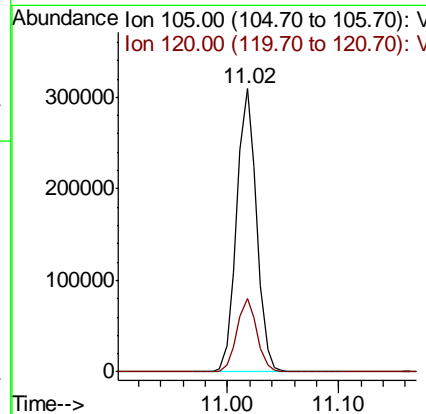
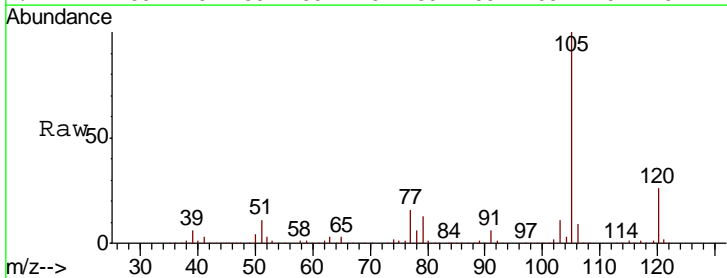

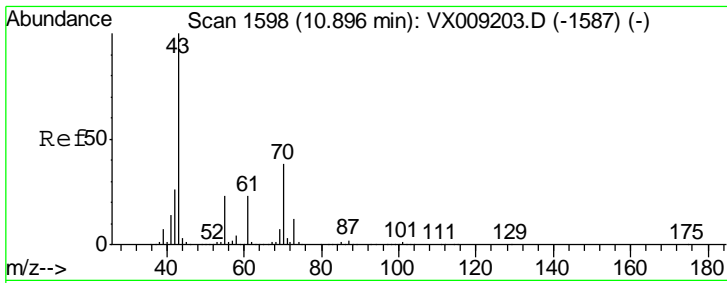

#74
 N-amyl acetate
 Concen: 44.683 ug/l
 RT: 10.90 min Scan# 1598
 Delta R.T. -0.00 min
 Lab File: VX009685.D
 Acq: 18 May 2019 00:24

Instrument : MSVOA_X
 ClientSampled : BP-VPB202-GW-523-525MS

Tgt Ion	Resp	Lower	Upper
43	100		
70	37.3	30.0	45.0
55	23.2	17.9	26.9
61	21.8	18.4	27.6

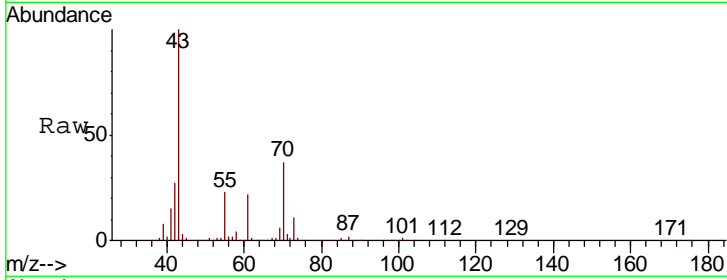

Abundance Ion 43.00 (42.70 to 43.70): VX0
 Ion 70.00 (69.70 to 70.70): VX0
 Ion 55.00 (54.70 to 55.70): VX0
 Ion 61.00 (60.70 to 61.70): VX0

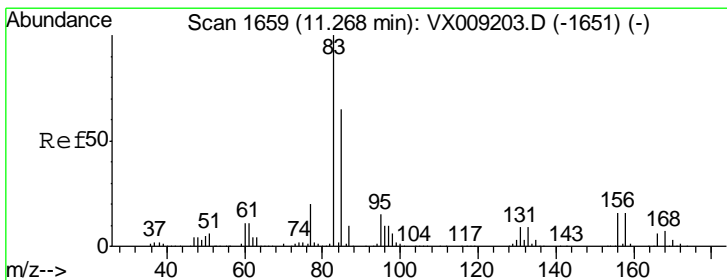
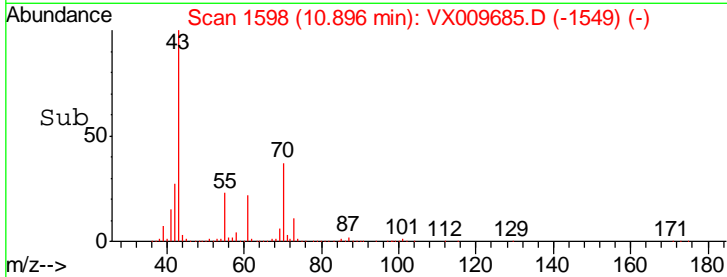
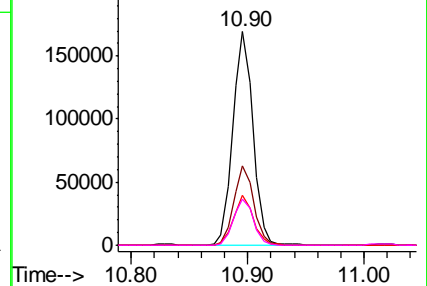

#75
 1,1,2,2-Tetrachloroethane
 Concen: 52.127 ug/l
 RT: 11.27 min Scan# 1659
 Delta R.T. -0.00 min
 Lab File: VX009685.D
 Acq: 18 May 2019 00:24

Tgt Ion	Resp	Lower	Upper
83	100		
131	9.4	4.6	13.8
85	64.5	32.0	96.2

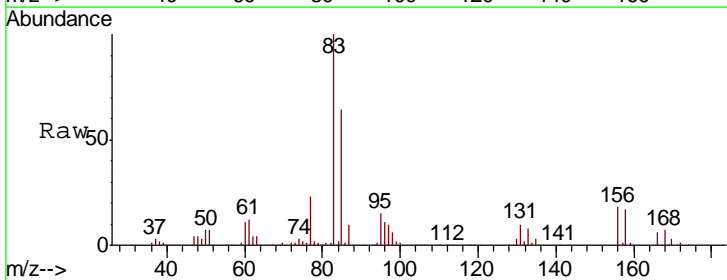

Abundance Ion 82.90 (82.60 to 83.60): VX0
 Ion 130.80 (130.50 to 131.50): V
 Ion 84.90 (84.60 to 85.60): VX0

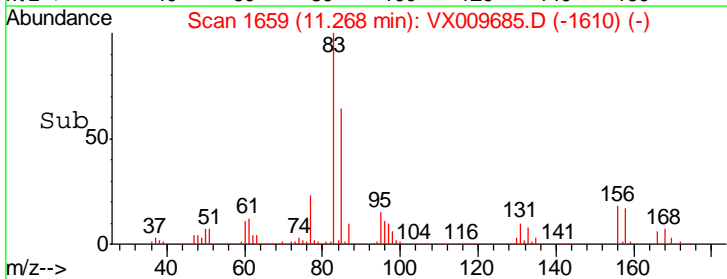
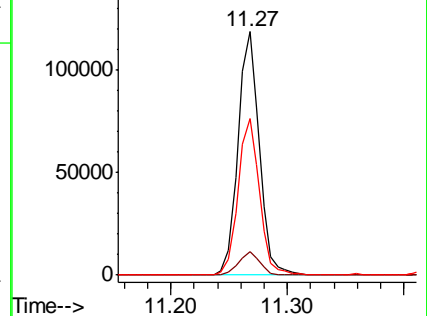

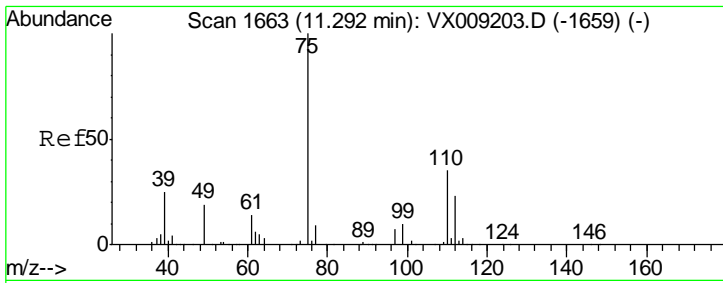

#76
 1,2,3-Trichloropropane
 Concen: 70.539 ug/l
 RT: 11.29 min Scan# 1663
 Delta R.T. -0.00 min
 Lab File: VX009685.D
 Acq: 18 May 2019 00:24

Instrument : MSVOA_X
 ClientSampled : BP-VPB202-GW-523-525MS

Tgt Ion: 75 Resp: 175291
 Ion Ratio Lower Upper
 75 100
 77 31.7 22.1 66.1

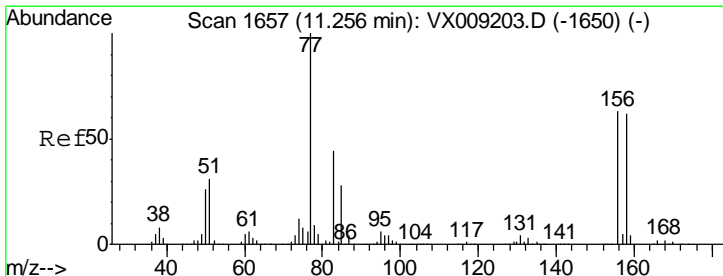
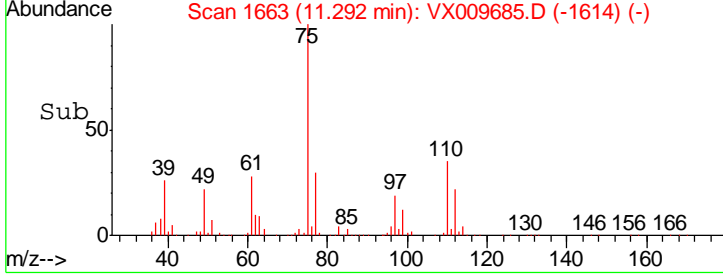
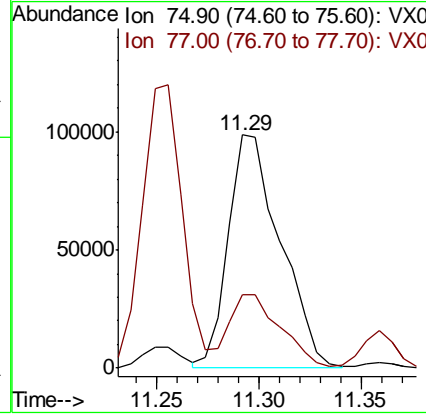
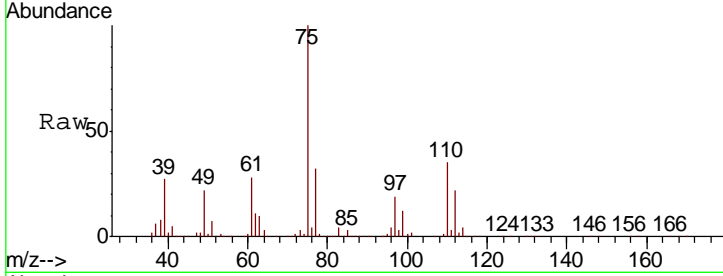

#77
 Bromobenzene
 Concen: 49.596 ug/l
 RT: 11.26 min Scan# 1657
 Delta R.T. -0.00 min
 Lab File: VX009685.D
 Acq: 18 May 2019 00:24

Tgt Ion: 156 Resp: 95899
 Ion Ratio Lower Upper
 156 100
 77 169.6 84.8 254.3
 158 97.1 49.1 147.3

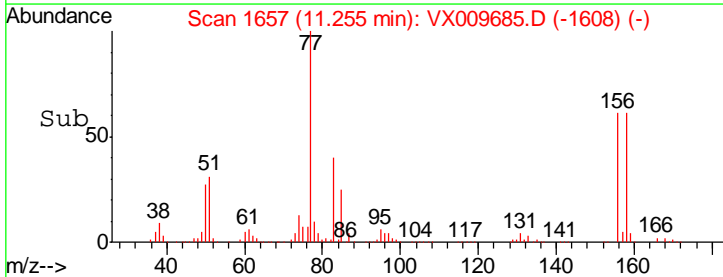
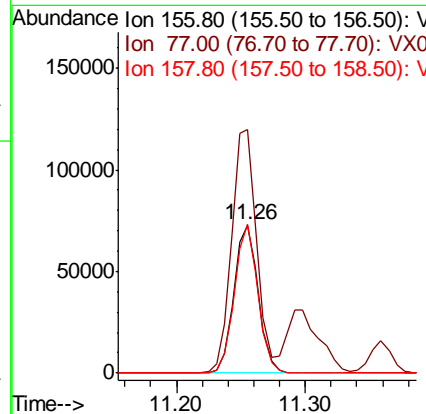
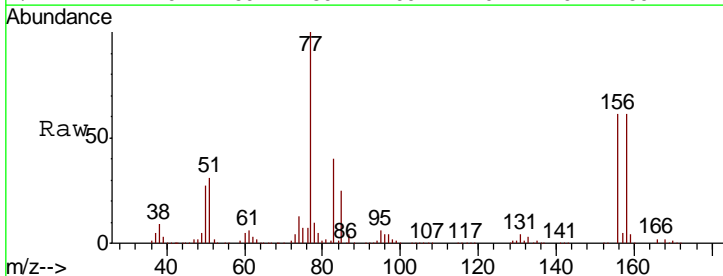

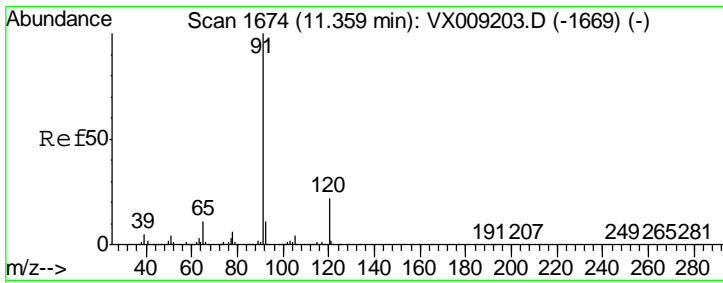

#78
 n-propylbenzene
 Concen: 50.099 ug/l
 RT: 11.36 min Scan# 1674
 Delta R.T. -0.00 min
 Lab File: VX009685.D
 Acq: 18 May 2019 00:24

Instrument : MSVOA_X
 ClientSampled : BP-VPB202-GW-523-525MS

Tgt Ion	Resp	Lower	Upper
91	100		
120	21.9	11.0	33.0

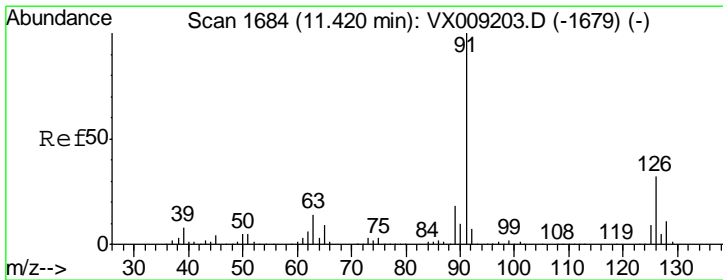
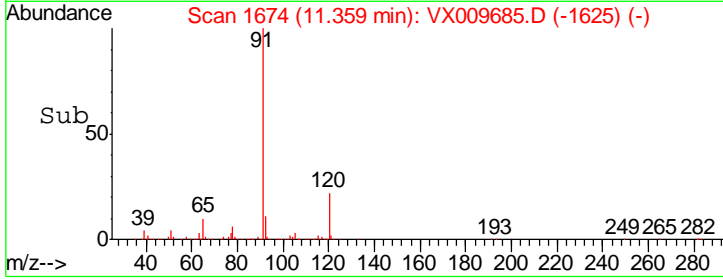
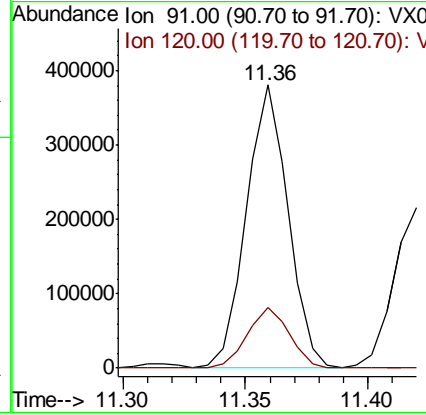
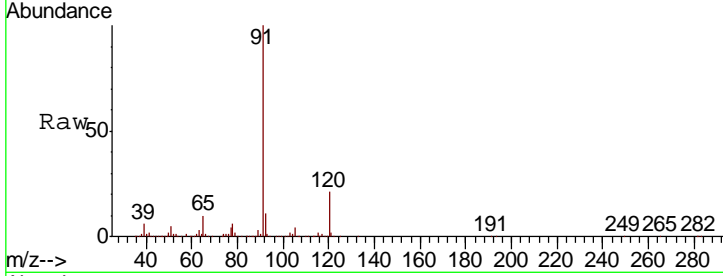

#79
 2-Chlorotoluene
 Concen: 48.747 ug/l
 RT: 11.42 min Scan# 1684
 Delta R.T. -0.00 min
 Lab File: VX009685.D
 Acq: 18 May 2019 00:24

Tgt Ion	Resp	Lower	Upper
91	100		
126	32.8	16.3	48.9

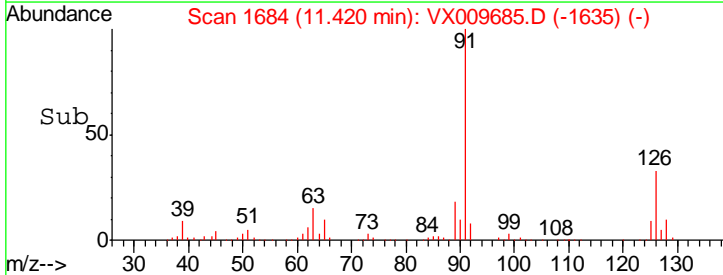
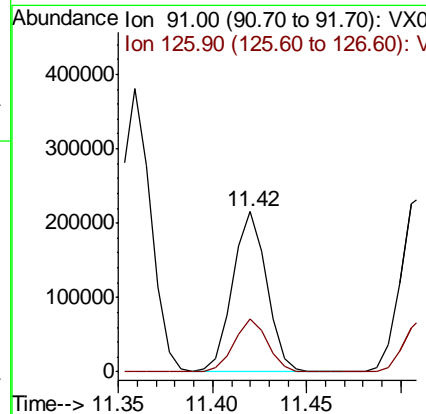
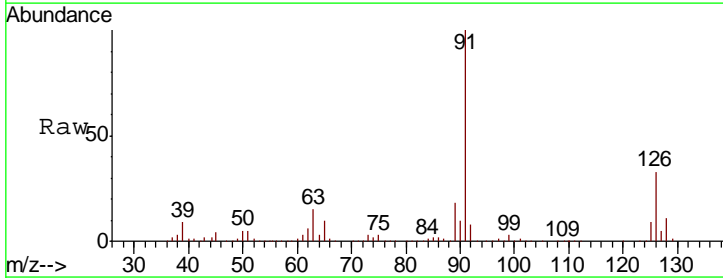

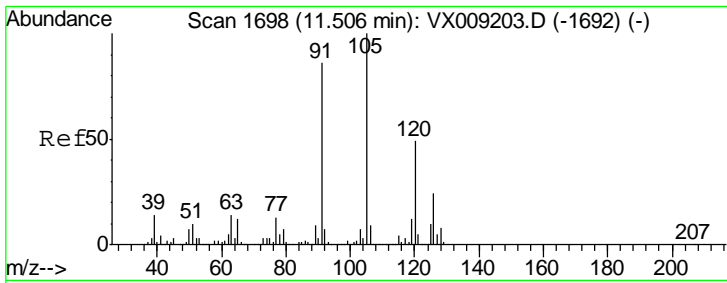

#80
 1,3,5-Trimethylbenzene
 Concen: 49.926 ug/l
 RT: 11.51 min Scan# 1698
 Delta R.T. -0.00 min
 Lab File: VX009685.D
 Acq: 18 May 2019 00:24

Instrument : MSVOA_X
 ClientSampled : BP-VPB202-GW-523-525MS

Tgt Ion	Resp	Lower	Upper
105	327490		
105	100		
120	48.0	24.3	72.9

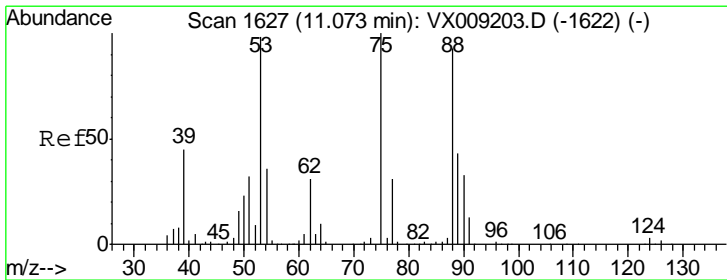
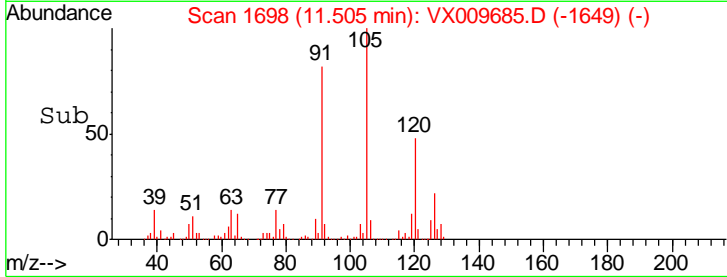
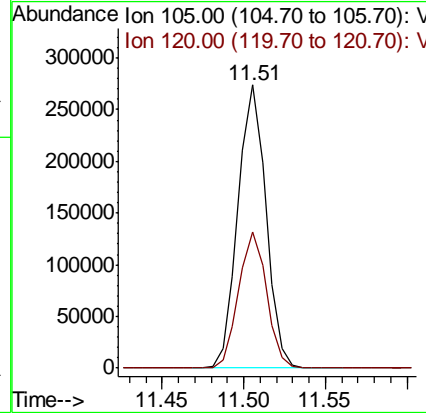
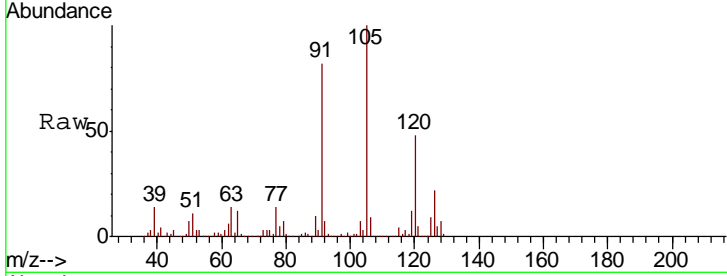

#81
 trans-1,4-Dichloro-2-butene
 Concen: 46.379 ug/l
 RT: 11.07 min Scan# 1627
 Delta R.T. -0.00 min
 Lab File: VX009685.D
 Acq: 18 May 2019 00:24

Tgt Ion	Resp	Lower	Upper
75	45045		
75	100		
53	105.5	79.0	118.6
89	43.9	34.7	52.1

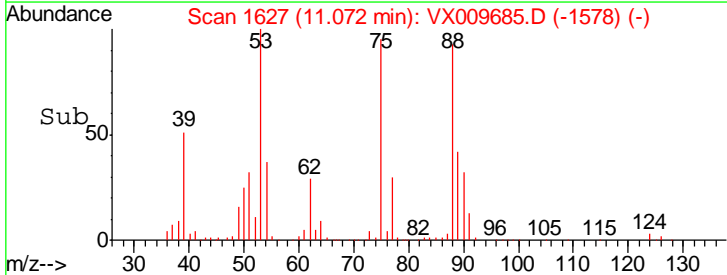
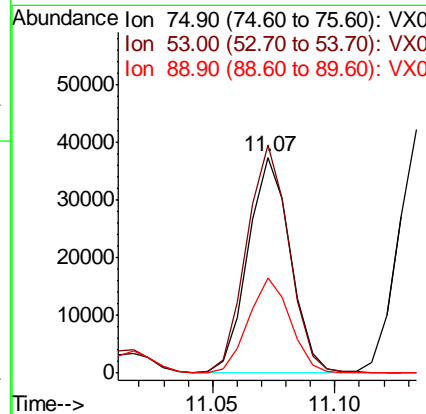
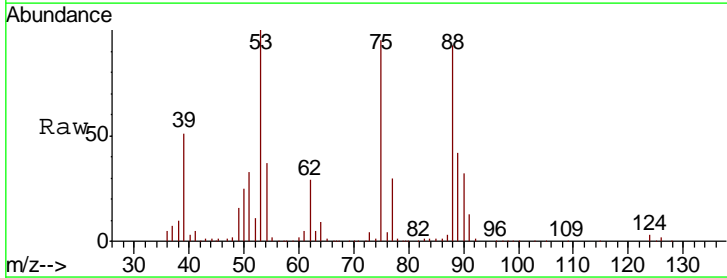

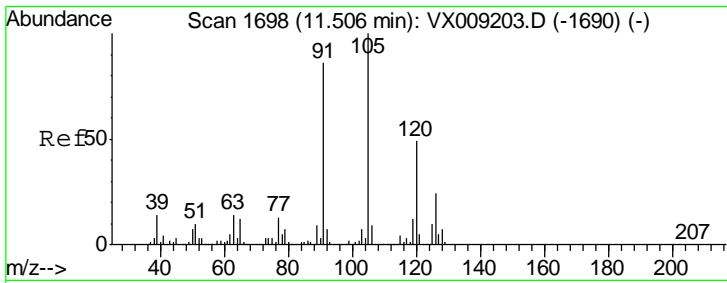

#82
 4-Chlorotoluene
 Concen: 49.669 ug/l
 RT: 11.51 min Scan# 1699
 Delta R.T. 0.01 min
 Lab File: VX009685.D
 Acq: 18 May 2019 00:24

Instrument :
 MSVOA_X
 ClientSampled :
 BP-VPB202-GW-523-525MS

Tgt Ion: 91 Resp: 307998
 Ion Ratio Lower Upper
 91 100
 126 28.9 14.5 43.6

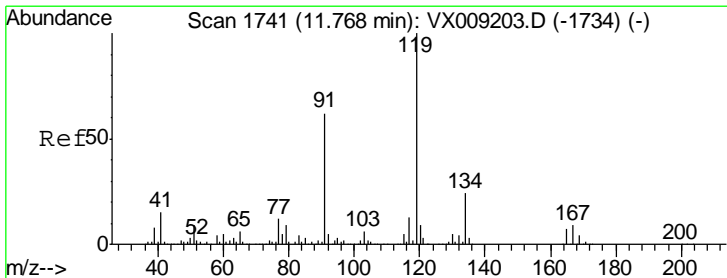
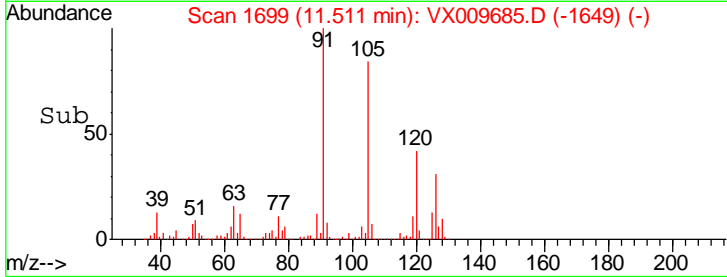
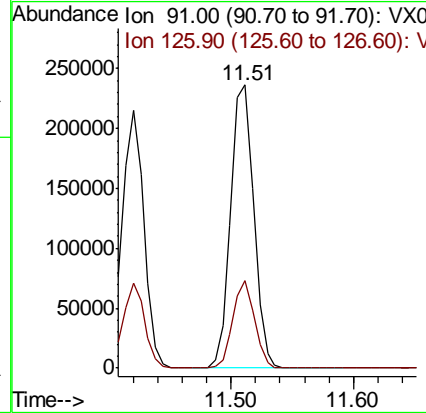
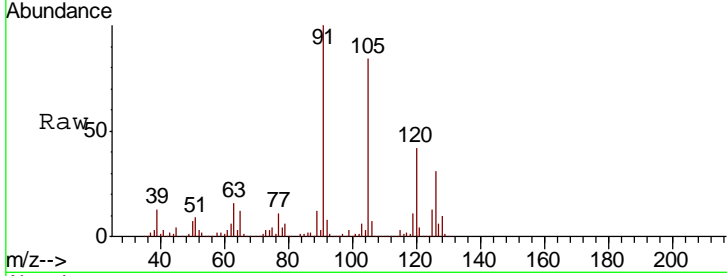

#83
 tert-Butylbenzene
 Concen: 51.149 ug/l
 RT: 11.77 min Scan# 1741
 Delta R.T. -0.00 min
 Lab File: VX009685.D
 Acq: 18 May 2019 00:24

Tgt Ion: 119 Resp: 326387
 Ion Ratio Lower Upper
 119 100
 91 57.1 29.5 88.5
 134 22.0 11.4 34.1

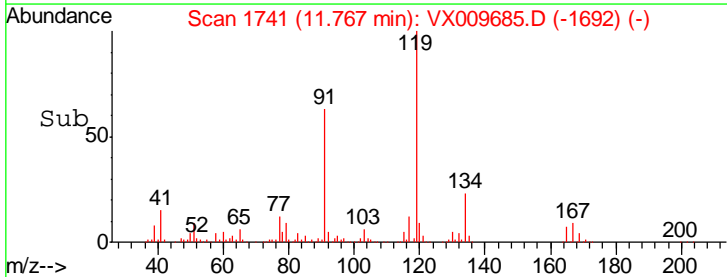
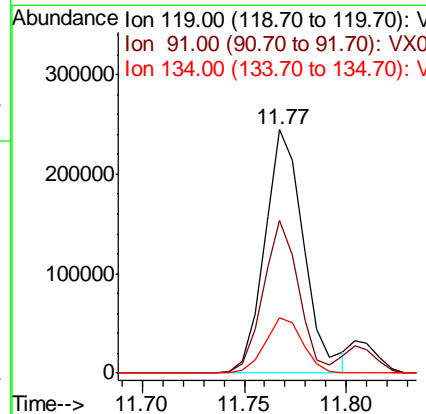
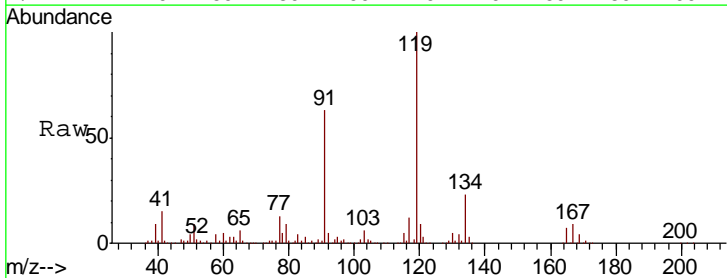

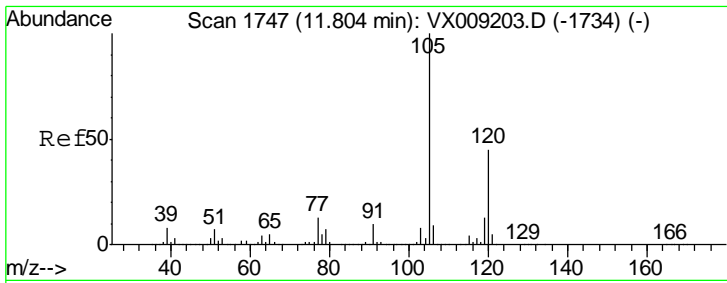

#84
 1,2,4-Trimethylbenzene
 Concen: 50.248 ug/l
 RT: 11.80 min Scan# 1747
 Delta R.T. -0.00 min
 Lab File: VX009685.D
 Acq: 18 May 2019 00:24

Instrument : MSVOA_X
 ClientSampled : BP-VPB202-GW-523-525MS

Tgt Ion:105 Resp: 330838
 Ion Ratio Lower Upper
 105 100
 120 43.8 22.0 66.0

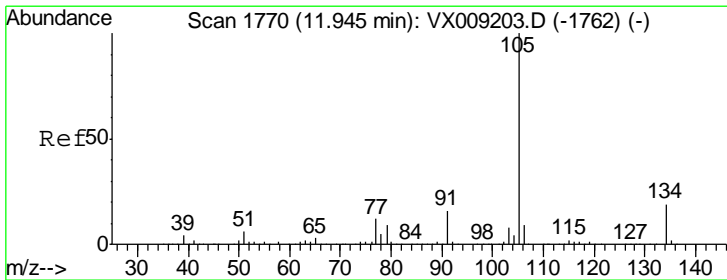
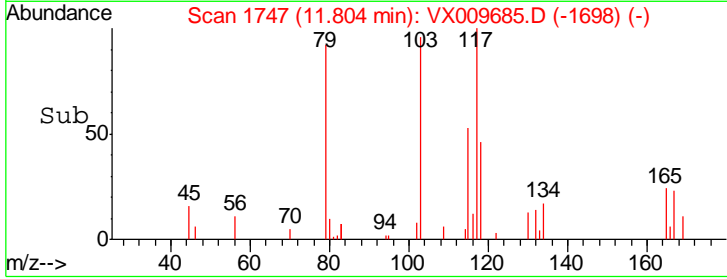
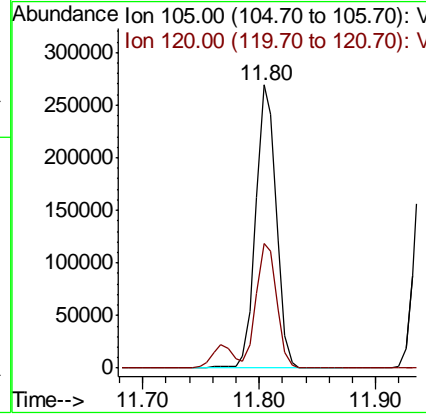
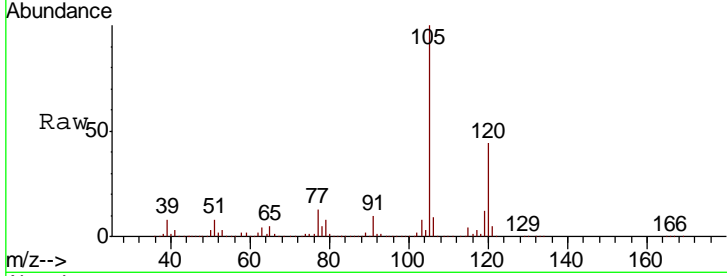

#85
 sec-Butylbenzene
 Concen: 49.210 ug/l
 RT: 11.94 min Scan# 1770
 Delta R.T. -0.00 min
 Lab File: VX009685.D
 Acq: 18 May 2019 00:24

Tgt Ion:105 Resp: 372285
 Ion Ratio Lower Upper
 105 100
 134 19.2 9.7 28.9

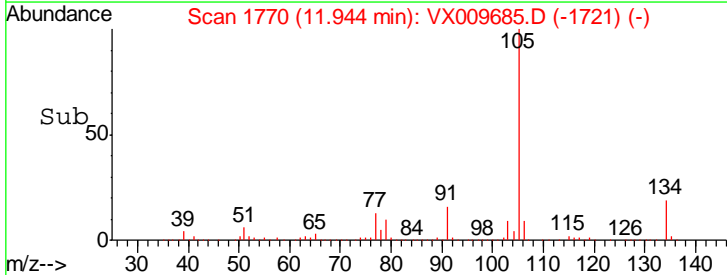
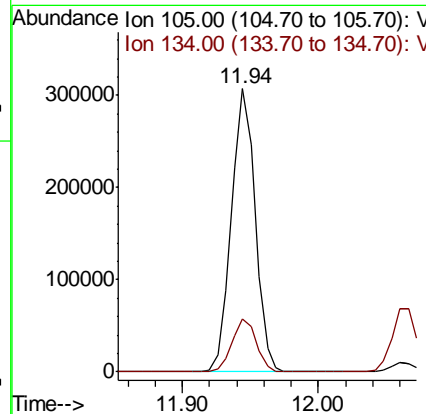
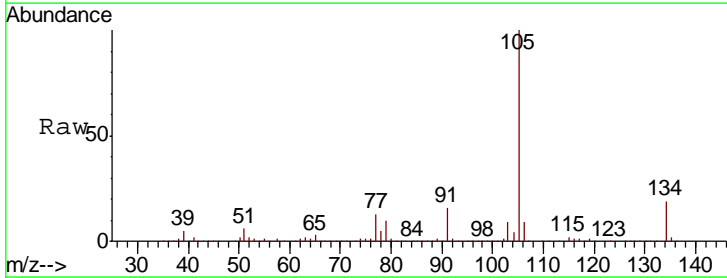

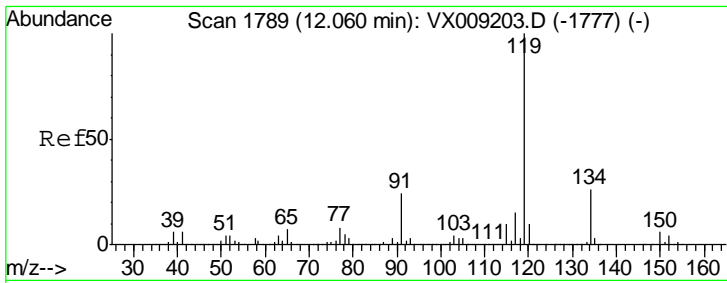

#86
 p-Isopropyltoluene
 Concen: 49.859 ug/l
 RT: 12.06 min Scan# 1789
 Delta R.T. -0.00 min
 Lab File: VX009685.D
 Acq: 18 May 2019 00:24

Instrument :
 MSVOA_X
 ClientSampled :
 BP-VPB202-GW-523-525MS

Tgt Ion	Resp	Lower	Upper
119	339093		
134	25.8	12.9	38.7
91	23.6	11.8	35.4

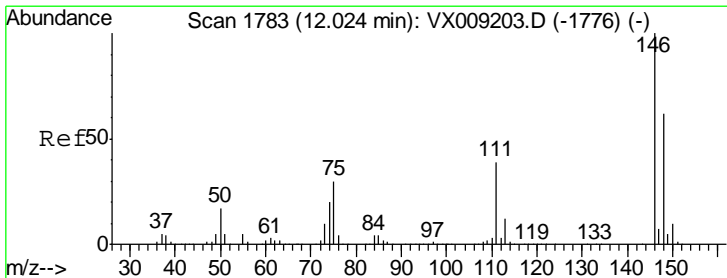
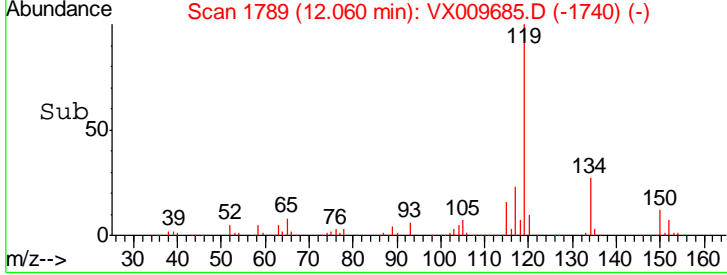
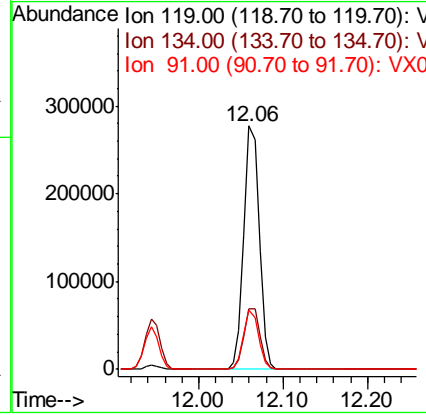
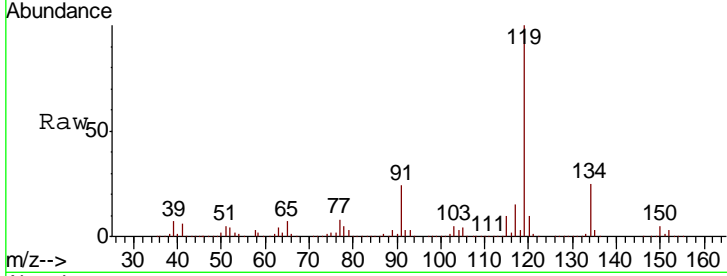

#87
 1,3-Dichlorobenzene
 Concen: 49.468 ug/l
 RT: 12.02 min Scan# 1783
 Delta R.T. -0.00 min
 Lab File: VX009685.D
 Acq: 18 May 2019 00:24

Tgt Ion	Resp	Lower	Upper
146	170515		
111	40.4	20.0	59.9
148	63.8	31.8	95.3

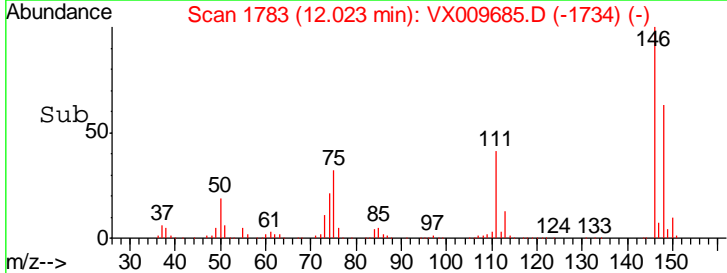
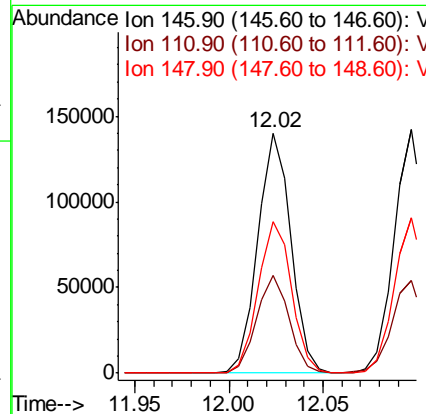
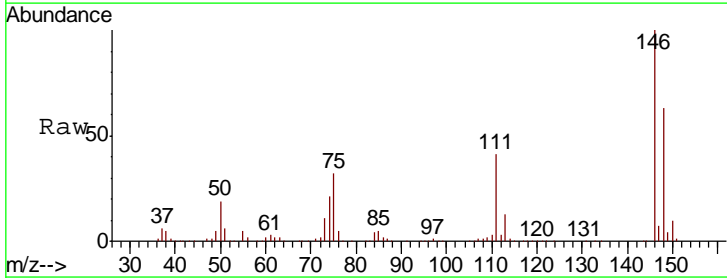

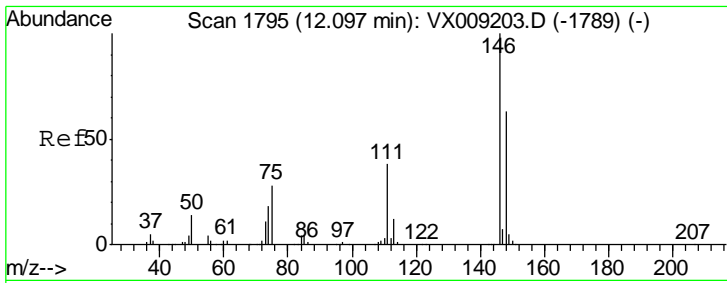

#88
 1,4-Dichlorobenzene
 Concen: 49.403 ug/l
 RT: 12.10 min Scan# 1795
 Delta R.T. -0.00 min
 Lab File: VX009685.D
 Acq: 18 May 2019 00:24

Instrument : MSVOA_X
 ClientSampled : BP-VPB202-GW-523-525MS

Tgt Ion	Resp	Lower	Upper
146	171685		
111	38.7	19.6	58.8
148	64.0	31.8	95.3

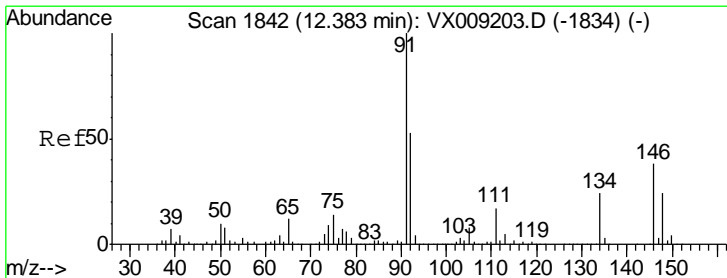
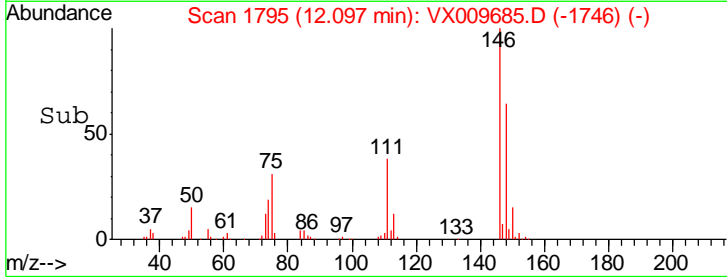
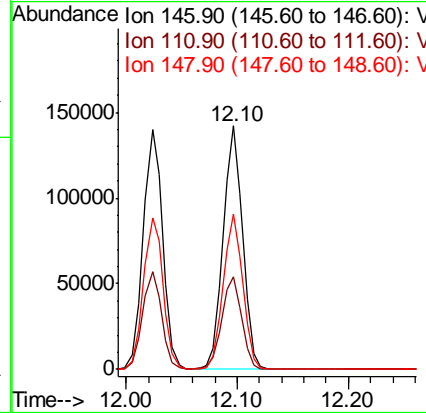
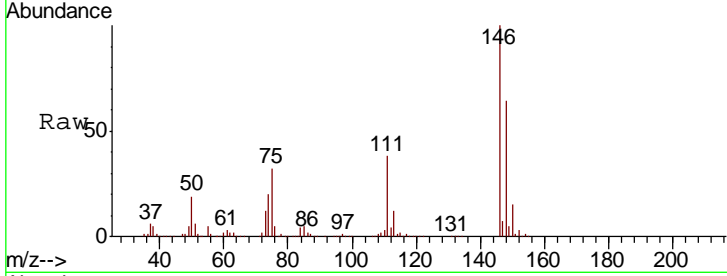

#89
 n-Butylbenzene
 Concen: 49.245 ug/l
 RT: 12.39 min Scan# 1843
 Delta R.T. 0.01 min
 Lab File: VX009685.D
 Acq: 18 May 2019 00:24

Tgt Ion	Resp	Lower	Upper
91	302711		
92	52.7	26.5	79.5
134	24.6	12.4	37.2

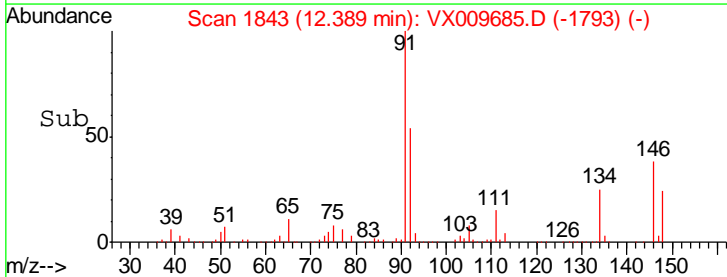
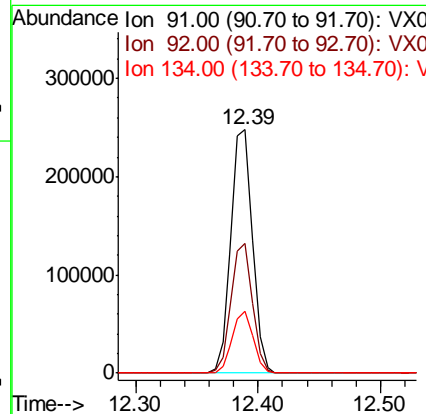
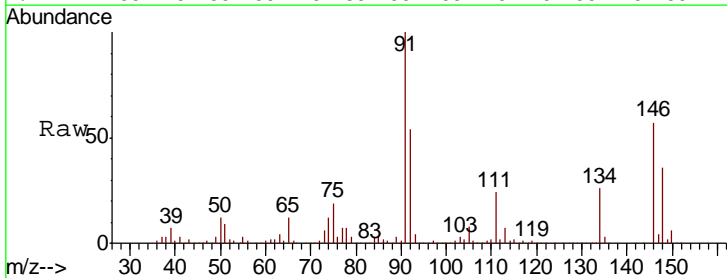

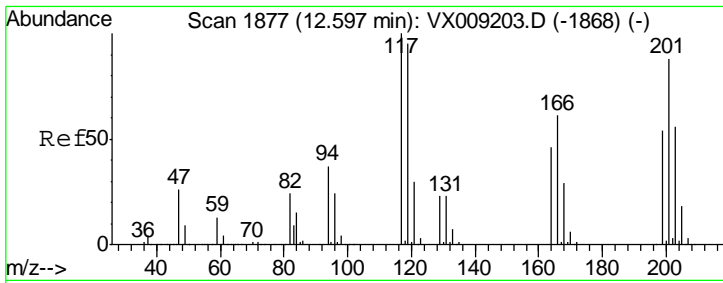

#90
 Hexachloroethane
 Concen: 50.316 ug/l
 RT: 12.60 min Scan# 1877
 Delta R.T. -0.00 min
 Lab File: VX009685.D
 Acq: 18 May 2019 00:24

Instrument :
 MSVOA_X
 ClientSampled :
 BP-VPB202-GW-523-525MS

Tgt Ion:117 Resp: 58300
 Ion Ratio Lower Upper
 117 100
 201 87.0 42.3 126.9

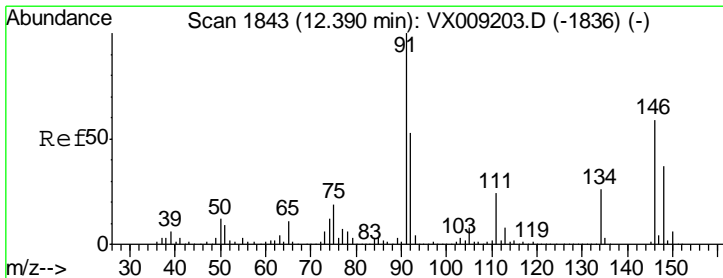
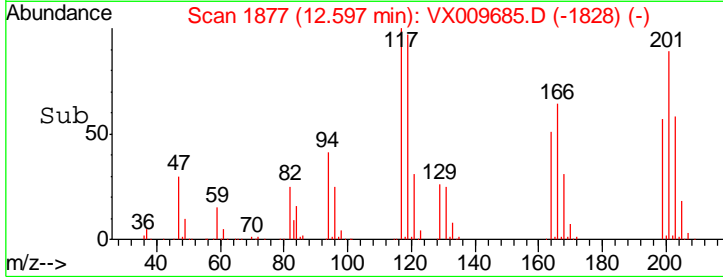
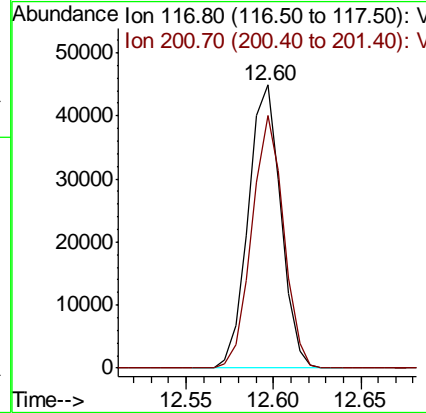
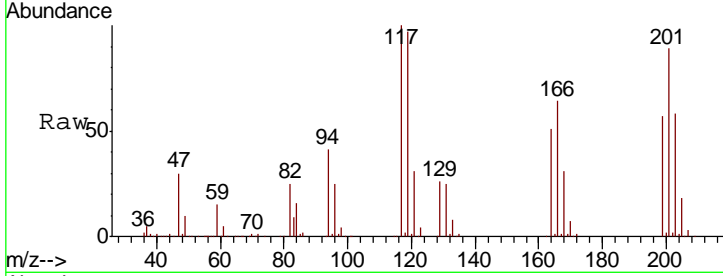

#91
 1,2-Dichlorobenzene
 Concen: 49.809 ug/l
 RT: 12.39 min Scan# 1843
 Delta R.T. -0.00 min
 Lab File: VX009685.D
 Acq: 18 May 2019 00:24

Tgt Ion:146 Resp: 174874
 Ion Ratio Lower Upper
 146 100
 111 41.2 20.8 62.4
 148 63.8 31.9 95.9

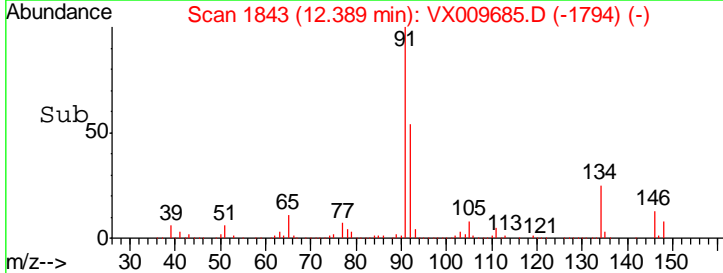
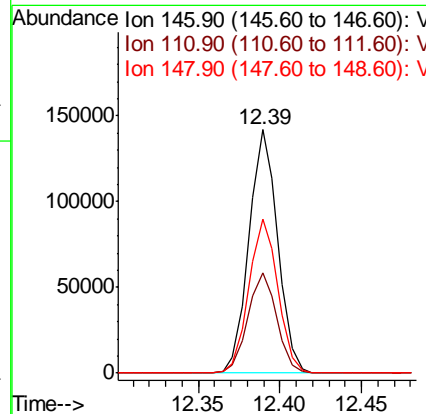
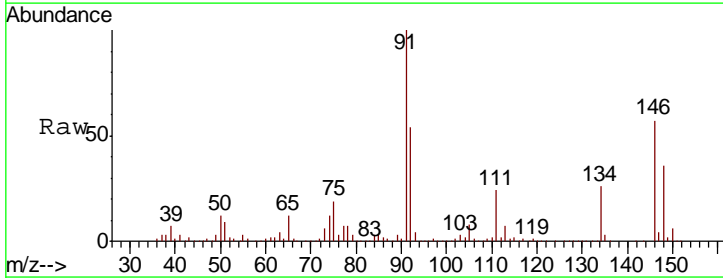

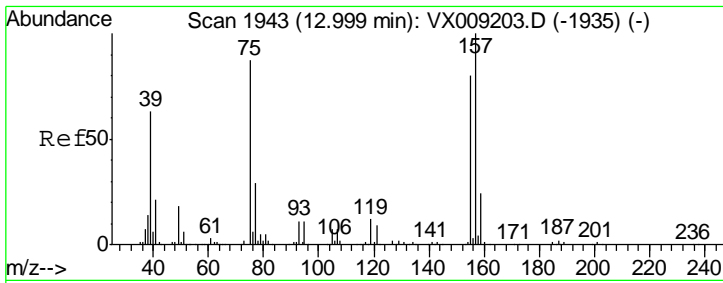

#92
 1,2-Dibromo-3-Chloropropane
 Concen: 54.530 ug/l
 RT: 13.00 min Scan# 1943
 Delta R.T. -0.00 min
 Lab File: VX009685.D
 Acq: 18 May 2019 00:24

Instrument : MSVOA_X
 ClientSampleId : BP-VPB202-GW-523-525MS

Tgt Ion	Resp	Lower	Upper
75	35525		
75	100		
155	83.1	42.0	126.0
157	107.1	53.2	159.6

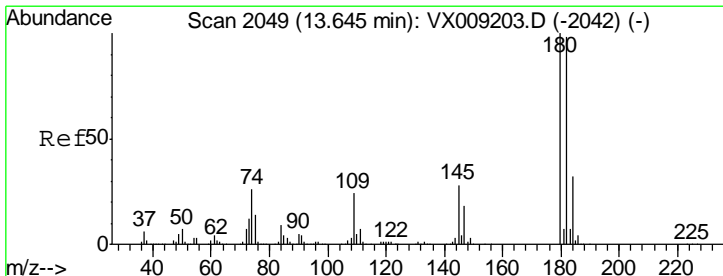
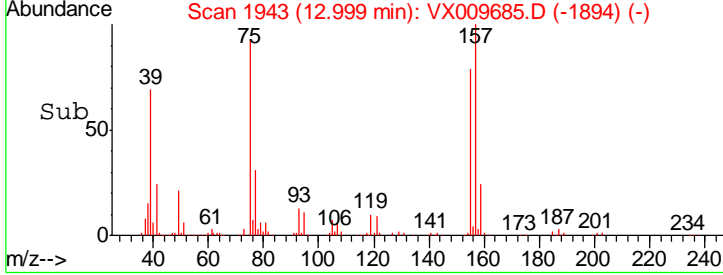
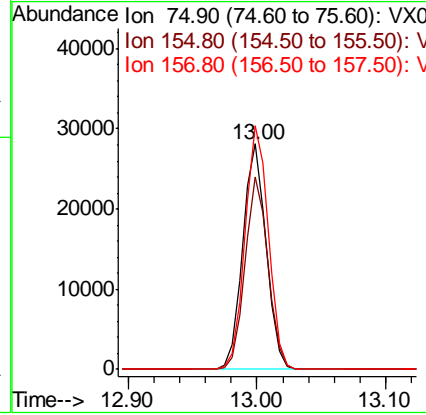
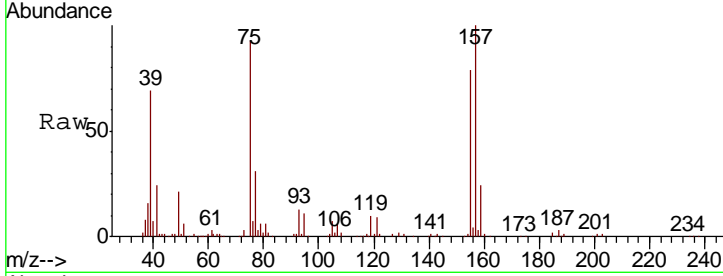

#93
 1,2,4-Trichlorobenzene
 Concen: 49.589 ug/l
 RT: 13.65 min Scan# 2049
 Delta R.T. -0.00 min
 Lab File: VX009685.D
 Acq: 18 May 2019 00:24

Tgt Ion	Resp	Lower	Upper
180	119058		
180	100		
182	95.7	48.4	145.2
145	28.7	14.6	43.8

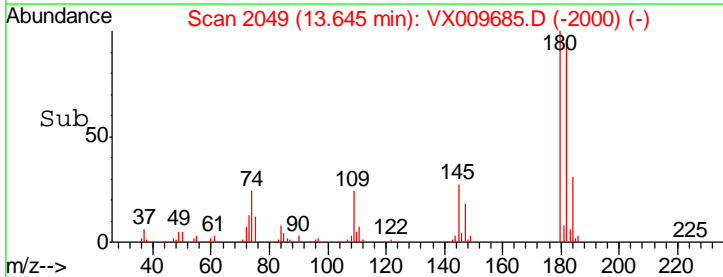
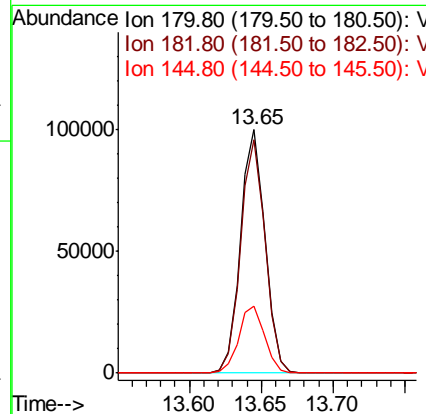
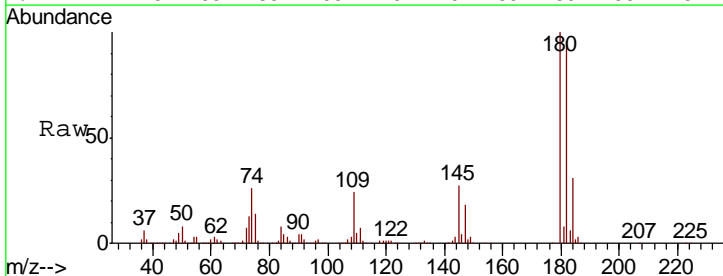

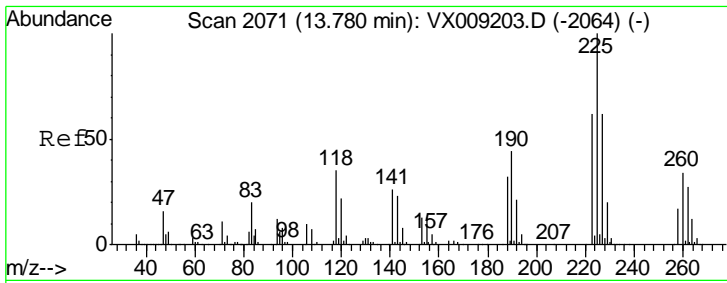

#94
 Hexachlorobutadiene
 Concen: 47.482 ug/l
 RT: 13.78 min Scan# 2071
 Delta R.T. -0.00 min
 Lab File: VX009685.D
 Acq: 18 May 2019 00:24

Instrument : MSVOA_X
 ClientSampled : BP-VPB202-GW-523-525MS

Tgt Ion	Resp	Lower	Upper
225	58215		
223	63.2	31.3	93.8
227	65.3	31.8	95.3

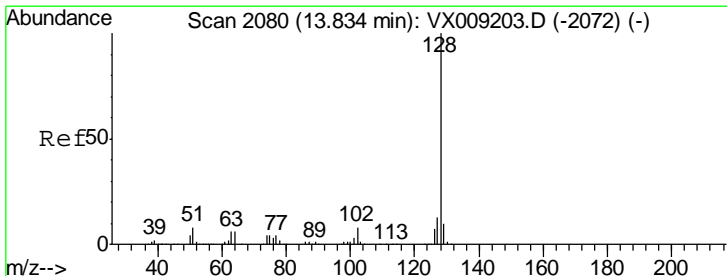
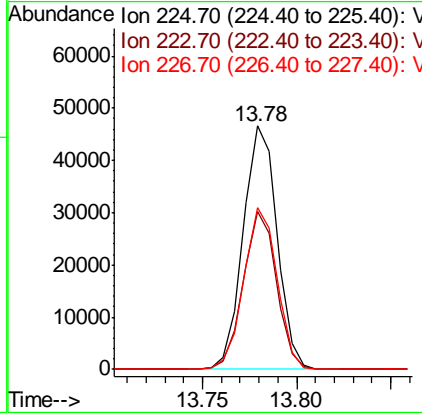
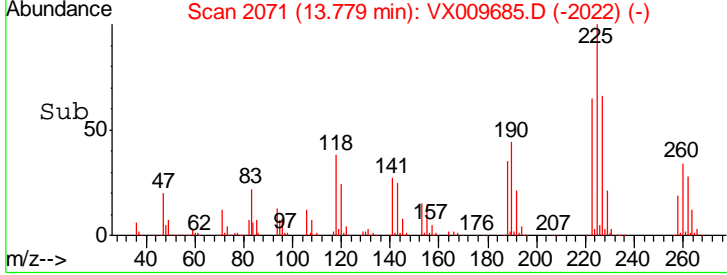
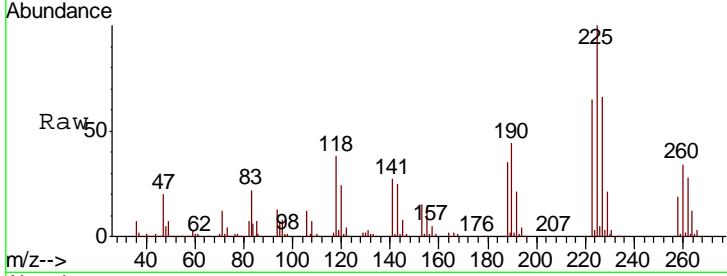

#95
 Naphthalene
 Concen: 52.581 ug/l
 RT: 13.83 min Scan# 2080
 Delta R.T. -0.00 min
 Lab File: VX009685.D
 Acq: 18 May 2019 00:24

Tgt Ion	Resp	Lower	Upper
128	410716		
127	13.1	10.4	15.6
129	10.8	8.6	13.0

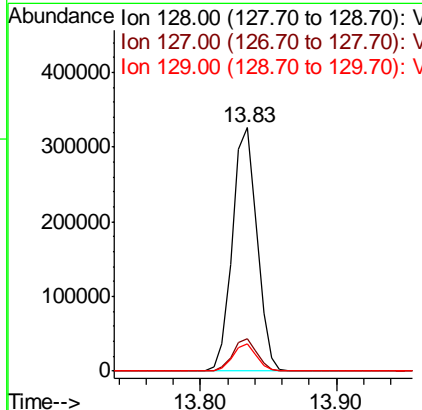
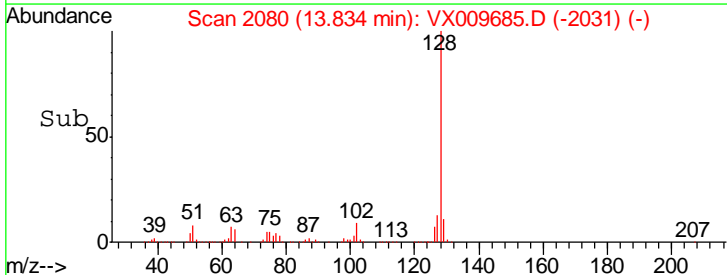
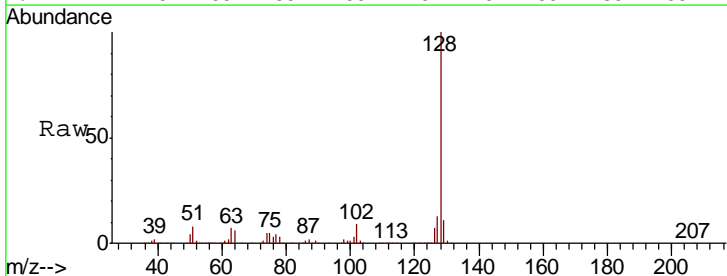

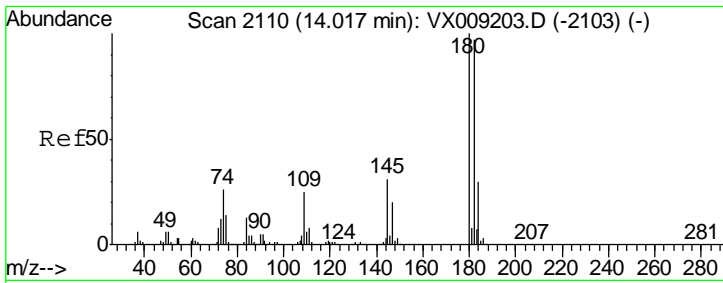

#96
 1,2,3-Trichlorobenzene
 Concen: 50.425 ug/l
 RT: 14.02 min Scan# 2110
 Delta R.T. -0.00 min
 Lab File: VX009685.D
 Acq: 18 May 2019 00:24

Instrument :
 MSVOA_X
ClientSampled :
 BP-VPB202-GW-523-525MS

Tot Ion	180	Resp	122718
Ion Ratio	Lower	Upper	
180	100		
182	95.7	47.8	143.4
145	31.1	15.4	46.4

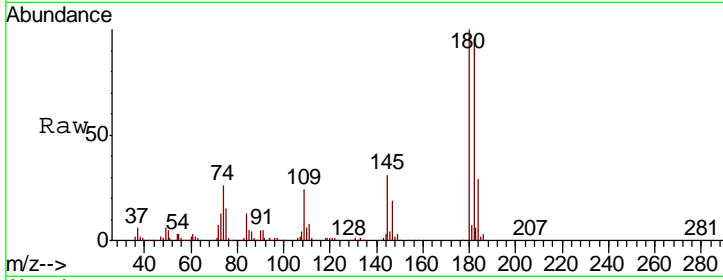

Abundance Ion 179.80 (179.50 to 180.50): V
 Ion 181.80 (181.50 to 182.50): V
 Ion 144.90 (144.60 to 145.60): V

