

Data Path : Z:\voasrv\HPCHEM1\MSVOA_X\Data\VX051923\
 Data File : VX035772.D
 Acq On : 19 May 2023 19:47
 Operator : JC/MD
 Sample : VSTDCCC050
 Misc : 5.0mL/MSVOA_X/WATER
 ALS Vial : 22 Sample Multiplier: 1

Instrument :
 MSVOA_X
 ClientSampleId :

Quant Time: May 22 05:20:52 2023
 Quant Method : Z:\voasrv\HPCHEM1\MSVOA_X\Method\82X051123W.M
 Quant Title : SW846 8260
 QLast Update : Thu May 11 13:57:54 2023
 Response via : Initial Calibration

Compound	R.T.	QIon	Response	Conc	Units	Dev(Min)
Internal Standards						
1) Pentafluorobenzene	5.550	168	186648	50.000	ug/l	# 0.00
34) 1,4-Difluorobenzene	6.763	114	332068	50.000	ug/l	0.00
63) Chlorobenzene-d5	10.055	117	301119	50.000	ug/l	0.00
72) 1,4-Dichlorobenzene-d4	12.024	152	145024	50.000	ug/l	0.00
System Monitoring Compounds						
33) 1,2-Dichloroethane-d4	5.958	65	173804	53.377	ug/l	0.00
Spiked Amount	50.000	Range 78 - 117	Recovery	=	106.760%	
35) Dibromofluoromethane	5.385	113	117839	52.619	ug/l	0.00
Spiked Amount	50.000	Range 75 - 124	Recovery	=	105.240%	
50) Toluene-d8	8.647	98	427068	51.621	ug/l	0.00
Spiked Amount	50.000	Range 92 - 112	Recovery	=	103.240%	
62) 4-Bromofluorobenzene	11.079	95	176156	52.882	ug/l	0.00
Spiked Amount	50.000	Range 83 - 123	Recovery	=	105.760%	
Target Compounds						
						Qvalue
2) Dichlorodifluoromethane	1.166	85	125823	51.726	ug/l	99
3) Chloromethane	1.294	50	132968	45.044	ug/l	100
4) Vinyl Chloride	1.374	62	129659	51.756	ug/l	97
5) Bromomethane	1.617	94	68078	50.175	ug/l	99
6) Chloroethane	1.691	64	70806	46.589	ug/l	98
7) Trichlorofluoromethane	1.886	101	179076	48.615	ug/l	99
8) Diethyl Ether	2.130	74	66462	46.861	ug/l	95
9) 1,1,2-Trichlorotrifluo...	2.331	101	109283	49.969	ug/l	94
10) Methyl Iodide	2.453	142	114494	58.535	ug/l	90
11) Tert butyl alcohol	3.032	59	127518	221.975	ug/l	# 86
12) 1,1-Dichloroethene	2.319	96	101080	48.630	ug/l	87
13) Acrolein	2.239	56	138217	202.716	ug/l	99
14) Allyl chloride	2.666	41	209443	47.034	ug/l	92
15) Acrylonitrile	3.068	53	334889	264.734	ug/l	99
16) Acetone	2.398	43	308182	220.212	ug/l	91
17) Carbon Disulfide	2.514	76	216389	43.136	ug/l	100
18) Methyl Acetate	2.709	43	283223	54.875	ug/l	96
19) Methyl tert-butyl Ether	3.111	73	410347	49.611	ug/l	99
20) Methylene Chloride	2.788	84	122136	48.154	ug/l	97
21) trans-1,2-Dichloroethene	3.093	96	111577	48.989	ug/l	92
22) Diisopropyl ether	3.757	45	438201	50.260	ug/l	100
23) Vinyl Acetate	3.721	43	1546462	250.680	ug/l	97
24) 1,1-Dichloroethane	3.611	63	232591	49.881	ug/l	98
25) 2-Butanone	4.568	43	481909	248.751	ug/l	97
26) 2,2-Dichloropropane	4.477	77	174411	44.169	ug/l	97
27) cis-1,2-Dichloroethene	4.489	96	133780	48.861	ug/l	95
28) Bromochloromethane	4.897	49	109975	52.435	ug/l	94
29) Tetrahydrofuran	5.013	42	313348	257.334	ug/l	98
30) Chloroform	5.092	83	239226	50.066	ug/l	98
31) Cyclohexane	5.470	56	203649	49.503	ug/l	93
32) 1,1,1-Trichloroethane	5.385	97	205820	49.507	ug/l	98
36) 1,1-Dichloropropene	5.690	75	172722	48.862	ug/l	97
37) Ethyl Acetate	4.714	43	190277	51.607	ug/l	99
38) Carbon Tetrachloride	5.678	117	164620	49.161	ug/l	99
39) Methylcyclohexane	7.379	83	200157	48.103	ug/l	93
40) Benzene	6.037	78	488026	49.351	ug/l	100

Data Path : Z:\voasrv\HPCHEM1\MSVOA_X\Data\VX051923\
 Data File : VX035772.D
 Acq On : 19 May 2023 19:47
 Operator : JC/MD
 Sample : VSTDCCC050
 Misc : 5.0mL/MSVOA_X/WATER
 ALS Vial : 22 Sample Multiplier: 1

Instrument :
 MSVOA_X
 ClientSampleId :

Quant Time: May 22 05:20:52 2023
 Quant Method : Z:\voasrv\HPCHEM1\MSVOA_X\Method\82X051123W.M
 Quant Title : SW846 8260
 QLast Update : Thu May 11 13:57:54 2023
 Response via : Initial Calibration

Compound	R.T.	QIon	Response	Conc	Units	Dev(Min)
41) Methacrylonitrile	4.922	41	113676	51.928	ug/l	96
42) 1,2-Dichloroethane	6.086	62	215064	50.557	ug/l	96
43) Isopropyl Acetate	6.342	43	320845	49.904	ug/l	98
44) Trichloroethene	7.123	130	121030	48.268	ug/l	90
45) 1,2-Dichloropropane	7.427	63	130882	49.973	ug/l	100
46) Dibromomethane	7.580	93	89777	50.078	ug/l	94
47) Bromodichloromethane	7.818	83	172491	49.779	ug/l	97
48) Methyl methacrylate	7.690	41	162731	51.287	ug/l	96
49) 1,4-Dioxane	7.732	88	56045	861.607	ug/l	91
51) 4-Methyl-2-Pentanone	8.574	43	996137	268.938	ug/l	98
52) Toluene	8.720	92	307873	49.321	ug/l	99
53) t-1,3-Dichloropropene	8.976	75	186681	49.587	ug/l	98
54) cis-1,3-Dichloropropene	8.366	75	201631	49.989	ug/l	95
55) 1,1,2-Trichloroethane	9.153	97	125024	50.994	ug/l	100
56) Ethyl methacrylate	9.116	69	200873	50.593	ug/l	95
57) 1,3-Dichloropropane	9.305	76	223711	50.334	ug/l	99
58) 2-Chloroethyl Vinyl ether	8.244	63	537590	266.159	ug/l	99
59) 2-Hexanone	9.433	43	737938	264.547	ug/l	97
60) Dibromochloromethane	9.518	129	118984	50.912	ug/l	99
61) 1,2-Dibromoethane	9.610	107	130575	50.549	ug/l	100
64) Tetrachloroethene	9.275	164	97131	47.913	ug/l	95
65) Chlorobenzene	10.079	112	316282	48.118	ug/l	99
66) 1,1,1,2-Tetrachloroethane	10.165	131	114081	49.084	ug/l	98
67) Ethyl Benzene	10.195	91	609453	49.300	ug/l	97
68) m/p-Xylenes	10.299	106	450096	98.500	ug/l	94
69) o-Xylene	10.640	106	224429	49.495	ug/l	95
70) Styrene	10.652	104	372018	50.906	ug/l	97
71) Bromoform	10.799	173	72620	47.488	ug/l #	100
73) Isopropylbenzene	10.963	105	599460	49.054	ug/l	98
74) N-amyl acetate	10.841	43	270206	47.422	ug/l	99
75) 1,1,2,2-Tetrachloroethane	11.213	83	194965	49.181	ug/l	100
76) 1,2,3-Trichloropropane	11.238	75	216400	61.004	ug/l	83
77) Bromobenzene	11.195	156	132052	47.608	ug/l	91
78) n-propylbenzene	11.305	91	710550	49.463	ug/l	98
79) 2-Chlorotoluene	11.366	91	434549	48.316	ug/l	97
80) 1,3,5-Trimethylbenzene	11.451	105	510539	49.154	ug/l	98
81) trans-1,4-Dichloro-2-b...	11.018	75	50408	45.797	ug/l #	85
82) 4-Chlorotoluene	11.451	91	502394	48.504	ug/l	97
83) tert-Butylbenzene	11.713	119	486993	48.236	ug/l	96
84) 1,2,4-Trimethylbenzene	11.750	105	514419	49.326	ug/l	96
85) sec-Butylbenzene	11.890	105	626653	49.435	ug/l	98
86) p-Isopropyltoluene	12.006	119	516308	49.543	ug/l	98
87) 1,3-Dichlorobenzene	11.969	146	249238	47.301	ug/l	98
88) 1,4-Dichlorobenzene	12.042	146	251994	47.361	ug/l	99
89) n-Butylbenzene	12.329	91	466968	49.257	ug/l	98
90) Hexachloroethane	12.536	117	76297	48.303	ug/l	92
91) 1,2-Dichlorobenzene	12.335	146	247275	47.923	ug/l	98
92) 1,2-Dibromo-3-Chloropr...	12.945	75	43086	48.809	ug/l	88
93) 1,2,4-Trichlorobenzene	13.585	180	143874	46.309	ug/l	98
94) Hexachlorobutadiene	13.725	225	56023	45.430	ug/l	99
95) Naphthalene	13.774	128	523906	49.241	ug/l	100
96) 1,2,3-Trichlorobenzene	13.963	180	143937	47.107	ug/l	98

Data Path : Z:\voasrv\HPCHEM1\MSVOA_X\Data\VX051923\
Data File : VX035772.D
Acq On : 19 May 2023 19:47
Operator : JC/MD
Sample : VSTDCCC050
Misc : 5.0mL/MSVOA_X/WATER
ALS Vial : 22 Sample Multiplier: 1

Instrument :
MSVOA_X
ClientSampleId :

Quant Time: May 22 05:20:52 2023
Quant Method : Z:\voasrv\HPCHEM1\MSVOA_X\Method\82X051123W.M
Quant Title : SW846 8260
QLast Update : Thu May 11 13:57:54 2023
Response via : Initial Calibration

Compound	R.T.	QIon	Response	Conc	Units	Dev(Min)
----------	------	------	----------	------	-------	----------

(#) = qualifier out of range (m) = manual integration (+) = signals summed

Data Path : Z:\voasrv\HPCHEM1\MSVOA_X\Data\VX051923\
 Data File : VX035772.D
 Acq On : 19 May 2023 19:47
 Operator : JC/MD
 Sample : VSTDCCC050
 Misc : 5.0mL/MSVOA_X/WATER
 ALS Vial : 22 Sample Multiplier: 1

Instrument :
 MSVOA_X
 ClientSampleId :

Quant Time: May 22 05:20:52 2023
 Quant Method : Z:\voasrv\HPCHEM1\MSVOA_X\Method\82X051123W.M
 Quant Title : SW846 8260
 QLast Update : Thu May 11 13:57:54 2023
 Response via : Initial Calibration

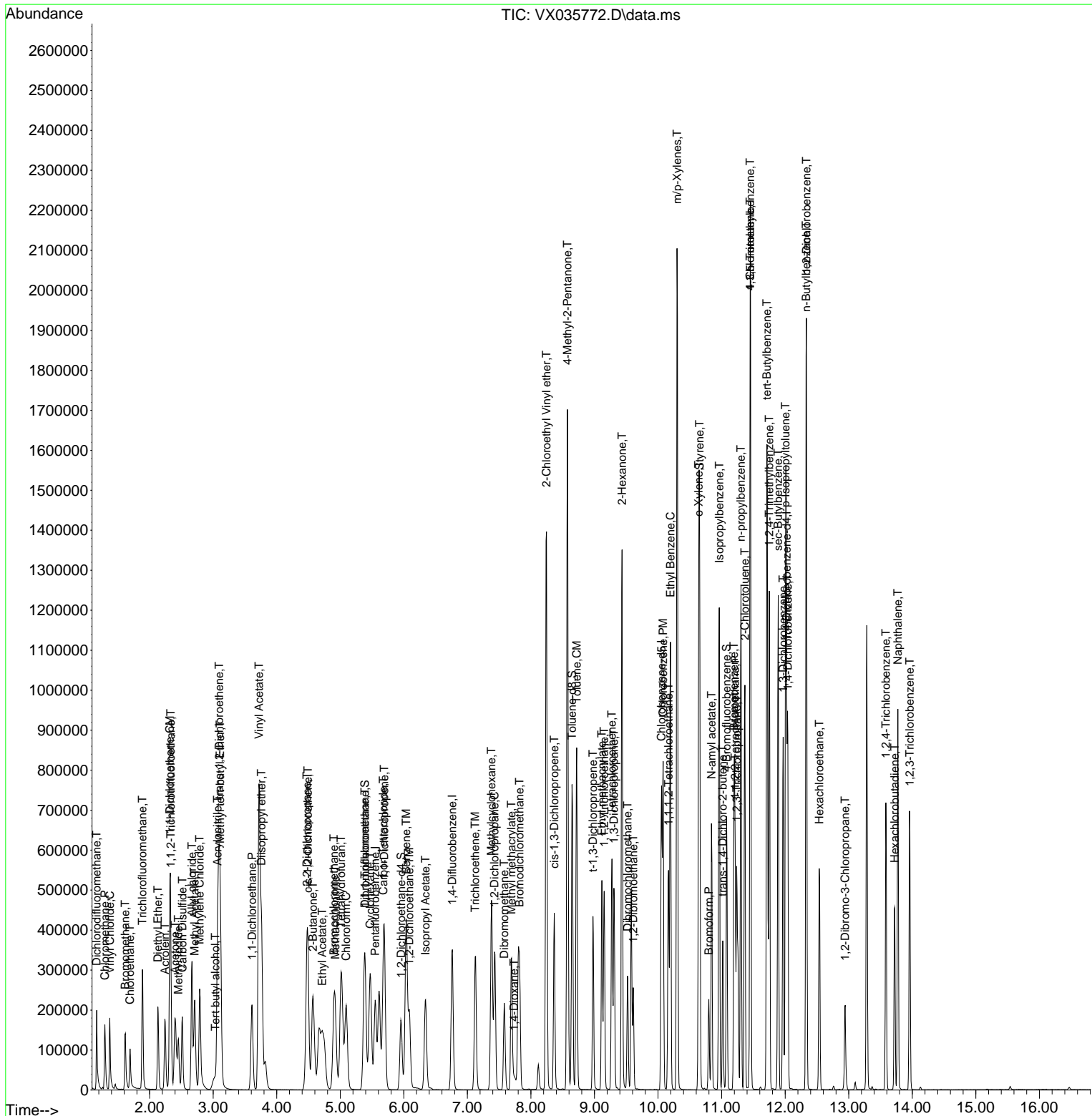

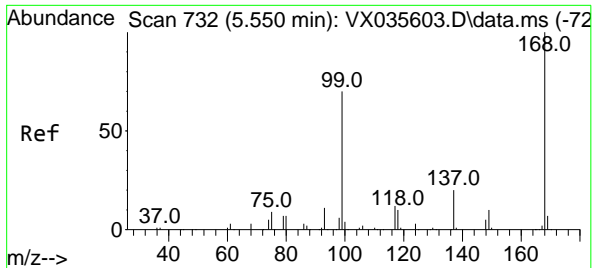

#1
 Pentafluorobenzene
 Concen: 50.000 ug/l
 RT: 5.550 min Scan# 71
 Delta R.T. -0.000 min
 Lab File: VX035772.D
 Acq: 19 May 2023 19:47

Instrument : MSVOA_X
 ClientSampleId :

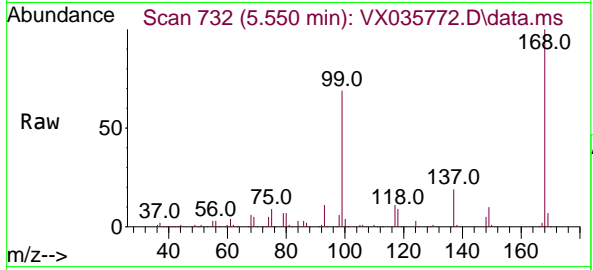

Tgt Ion:168 Resp: 186648
 Ion Ratio Lower Upper
 168 100
 99 69.2 45.7 68.5#

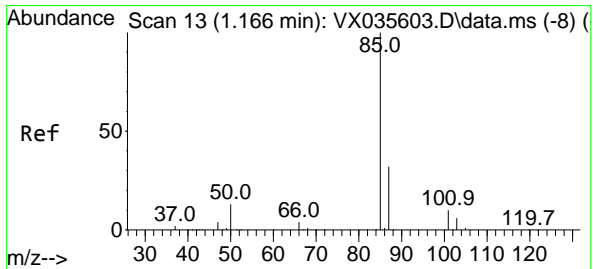
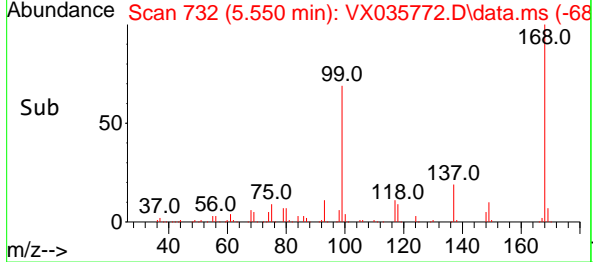
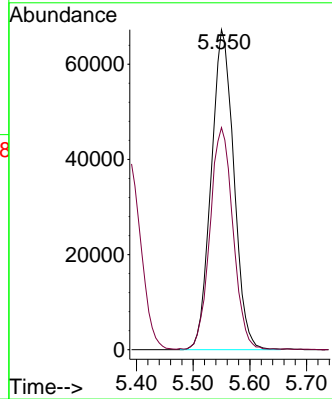

#2
 Dichlorodifluoromethane
 Concen: 51.726 ug/l
 RT: 1.166 min Scan# 13
 Delta R.T. 0.000 min
 Lab File: VX035772.D
 Acq: 19 May 2023 19:47

Tgt Ion: 85 Resp: 125823
 Ion Ratio Lower Upper
 85 100
 87 32.2 16.4 49.1

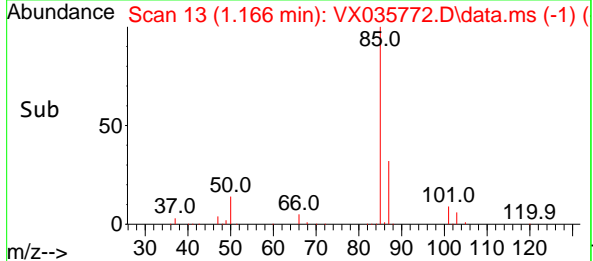
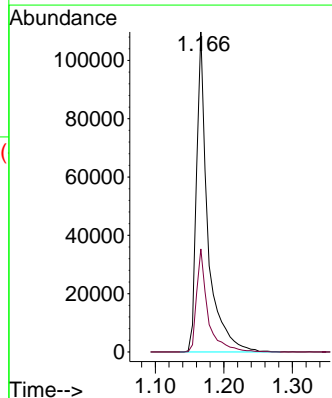
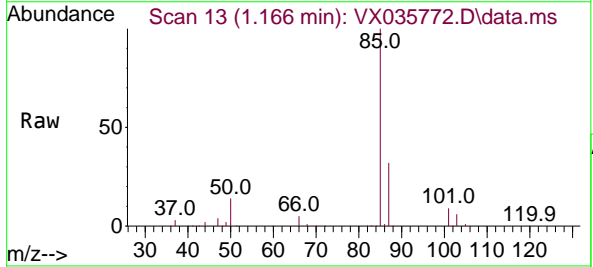

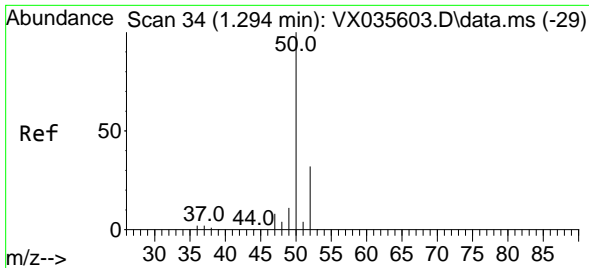

#3
 Chloromethane
 Concen: 45.044 ug/l
 RT: 1.294 min Scan# 34
 Delta R.T. 0.000 min
 Lab File: VX035772.D
 Acq: 19 May 2023 19:47

Instrument :
 MSVOA_X
 ClientSampleId :

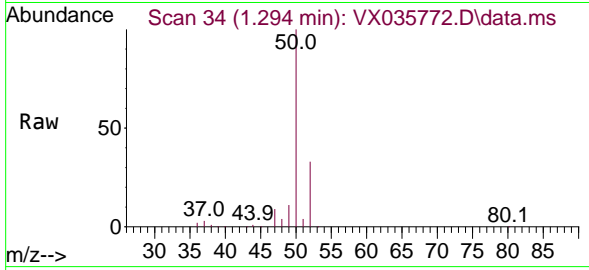

Tgt Ion: 50 Resp: 132968
 Ion Ratio Lower Upper
 50 100
 52 32.5 25.9 38.9

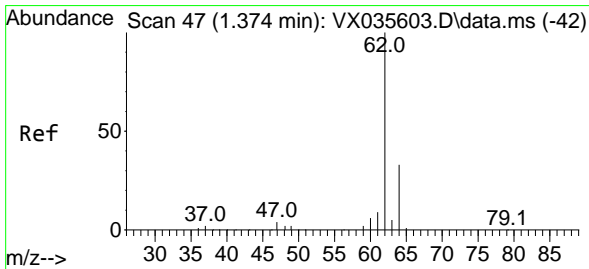
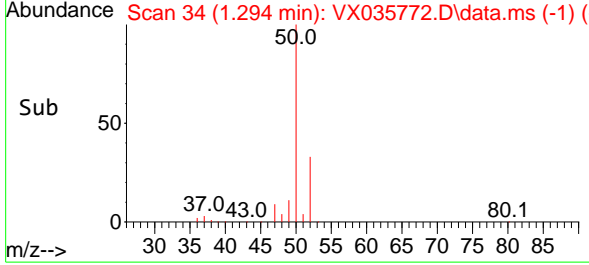
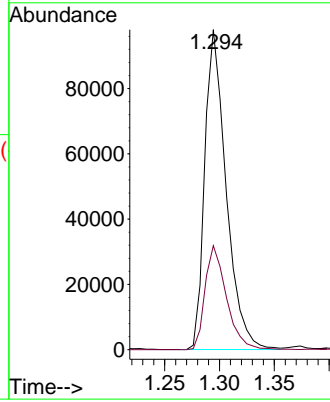

#4
 Vinyl Chloride
 Concen: 51.756 ug/l
 RT: 1.374 min Scan# 47
 Delta R.T. -0.000 min
 Lab File: VX035772.D
 Acq: 19 May 2023 19:47

Tgt Ion: 62 Resp: 129659
 Ion Ratio Lower Upper
 62 100
 64 31.5 26.4 39.6

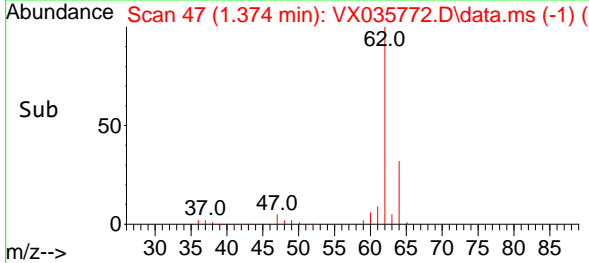
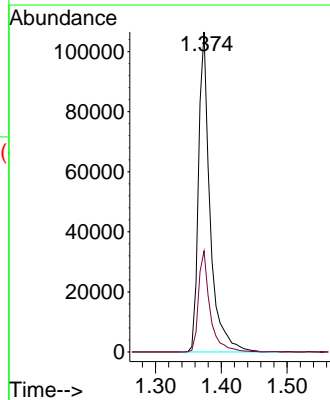
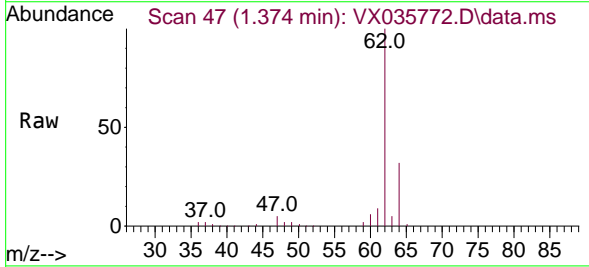

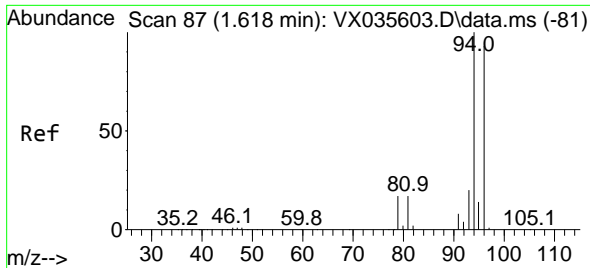

#5
 Bromomethane
 Concen: 50.175 ug/l
 RT: 1.617 min Scan# 81
 Delta R.T. -0.001 min
 Lab File: VX035772.D
 Acq: 19 May 2023 19:47

Instrument :
 MSVOA_X
 ClientSampleId :

Tgt Ion: 94 Resp: 68078
 Ion Ratio Lower Upper
 94 100
 96 95.4 77.0 115.6

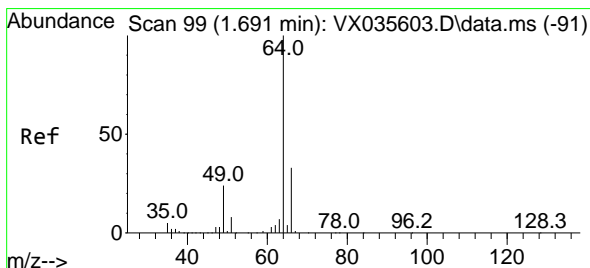
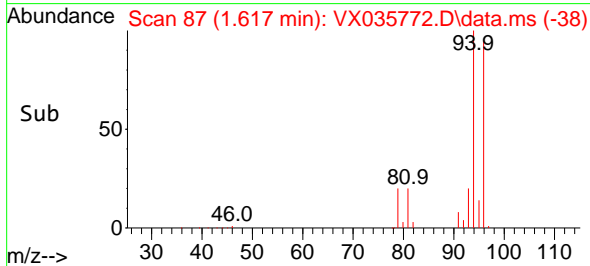
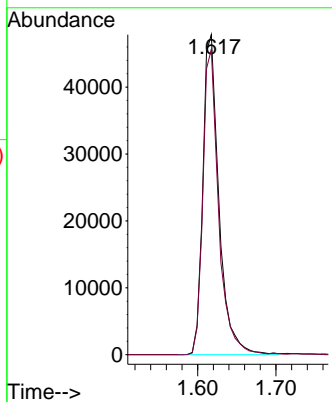
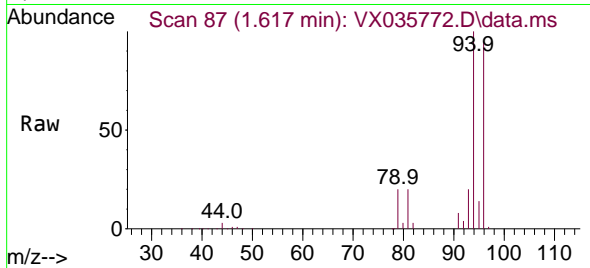

#6
 Chloroethane
 Concen: 46.589 ug/l
 RT: 1.691 min Scan# 99
 Delta R.T. -0.000 min
 Lab File: VX035772.D
 Acq: 19 May 2023 19:47

Tgt Ion: 64 Resp: 70806
 Ion Ratio Lower Upper
 64 100
 66 31.6 26.2 39.4

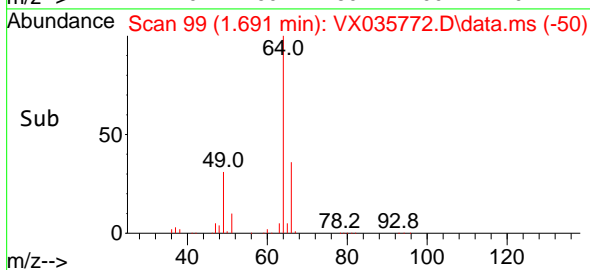
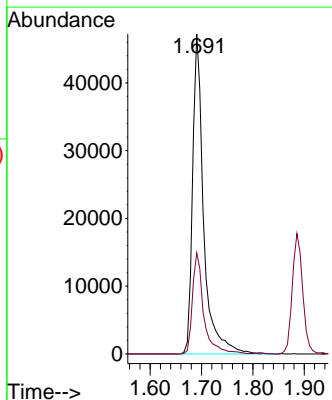
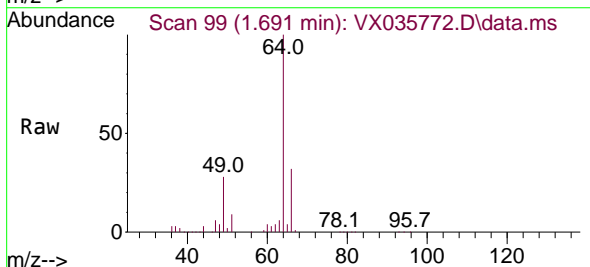

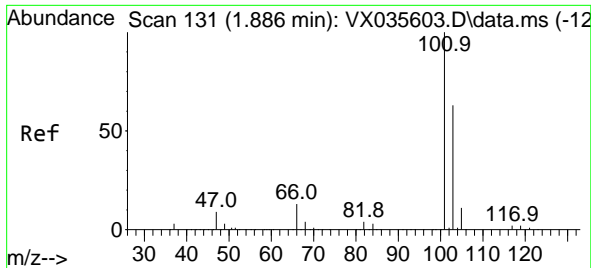

#7
 Trichlorofluoromethane
 Concen: 48.615 ug/l
 RT: 1.886 min Scan# 111
 Delta R.T. -0.000 min
 Lab File: VX035772.D
 Acq: 19 May 2023 19:47

Instrument :
 MSVOA_X
 ClientSampleId :

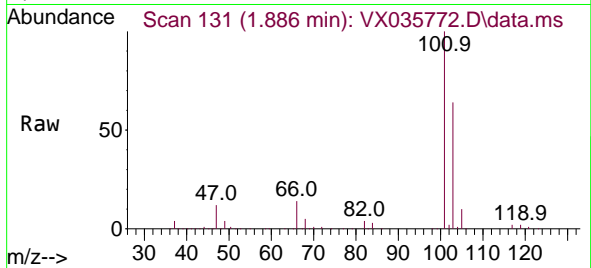

Tgt Ion:101 Resp: 179076
 Ion Ratio Lower Upper
 101 100
 103 64.5 52.0 78.0

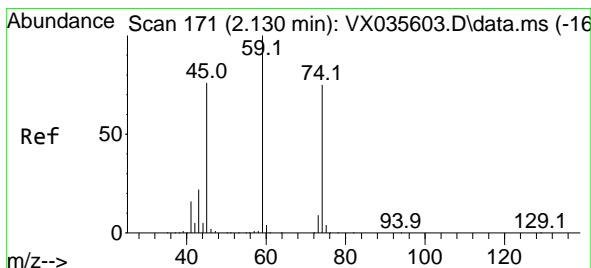
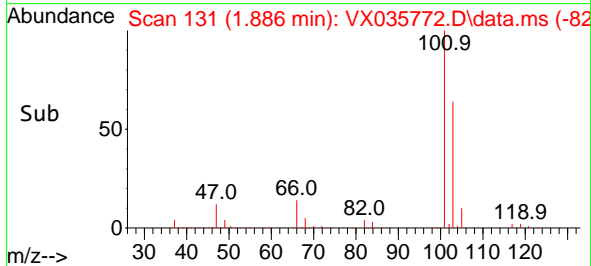
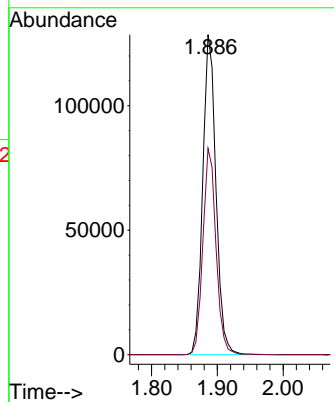

#8
 Diethyl Ether
 Concen: 46.861 ug/l
 RT: 2.130 min Scan# 171
 Delta R.T. -0.000 min
 Lab File: VX035772.D
 Acq: 19 May 2023 19:47

Tgt Ion: 74 Resp: 66462
 Ion Ratio Lower Upper
 74 100
 45 104.1 49.8 149.3

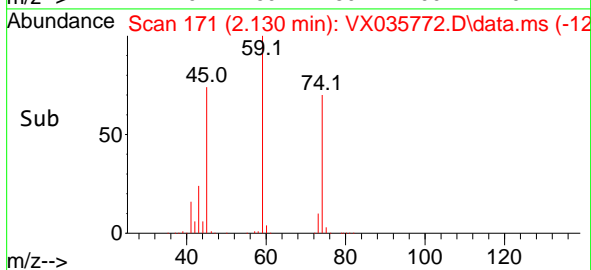
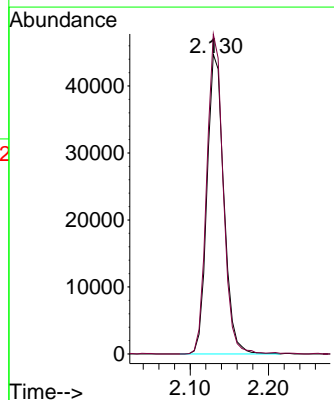
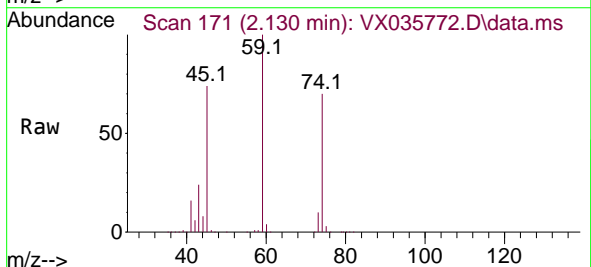

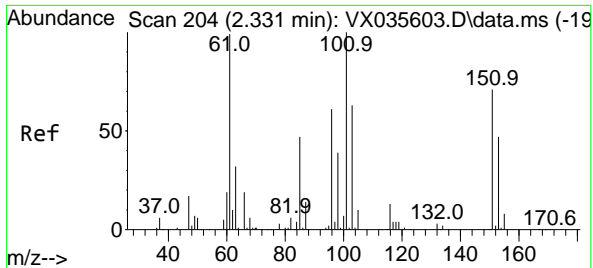

#9
 1,1,2-Trichlorotrifluoroethane
 Concen: 49.969 ug/l
 RT: 2.331 min Scan# 204
 Delta R.T. -0.000 min
 Lab File: VX035772.D
 Acq: 19 May 2023 19:47

Instrument : MSVOA_X
 ClientSampleId :

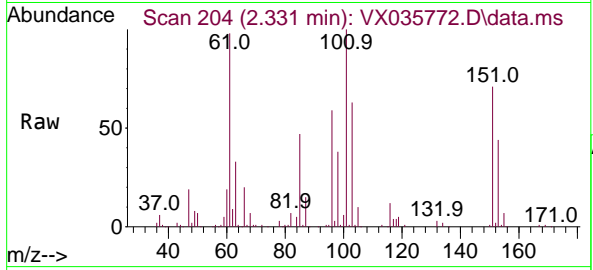

Tgt Ion:101 Resp: 109283
 Ion Ratio Lower Upper
 101 100
 85 46.7 35.4 53.2
 151 69.0 60.2 90.4

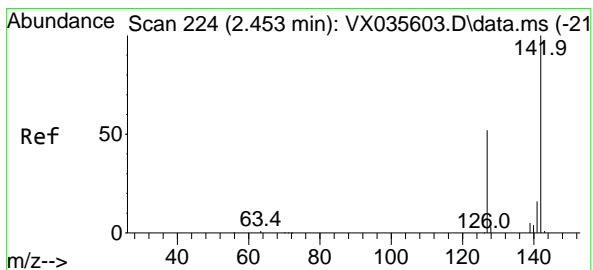
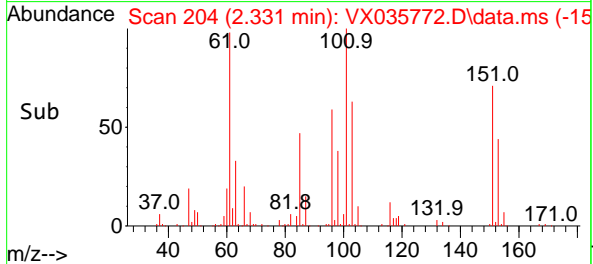
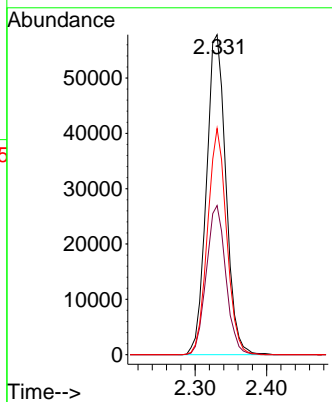

#10
 Methyl Iodide
 Concen: 58.535 ug/l
 RT: 2.453 min Scan# 224
 Delta R.T. -0.000 min
 Lab File: VX035772.D
 Acq: 19 May 2023 19:47

Tgt Ion:142 Resp: 114494
 Ion Ratio Lower Upper
 142 100
 127 50.5 34.0 51.0
 141 14.6 11.1 16.7

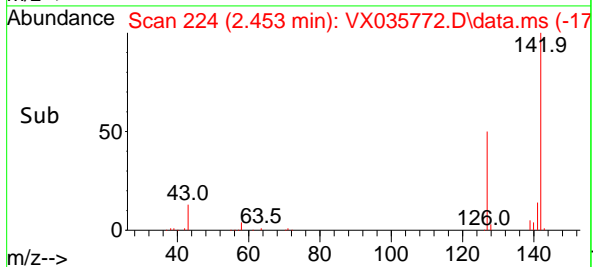
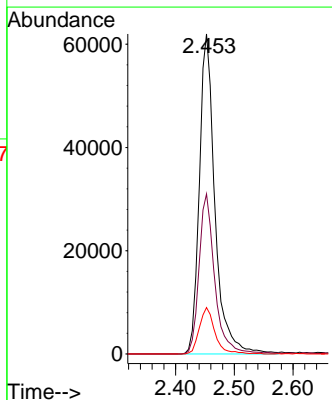
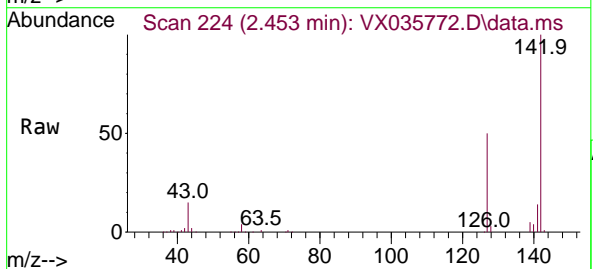

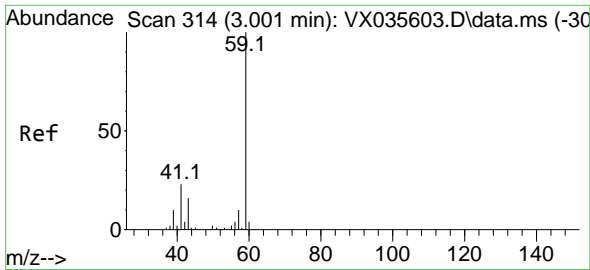

#11
 Tert butyl alcohol
 Concen: 221.975 ug/l
 RT: 3.032 min Scan# 314
 Delta R.T. 0.031 min
 Lab File: VX035772.D
 Acq: 19 May 2023 19:47

Instrument : MSVOA_X
 ClientSampleId :

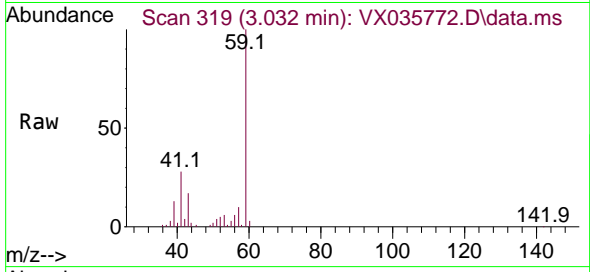

Tgt Ion: 59 Resp: 127518
 Ion Ratio Lower Upper
 59 100
 57 4.9 8.1 12.1#

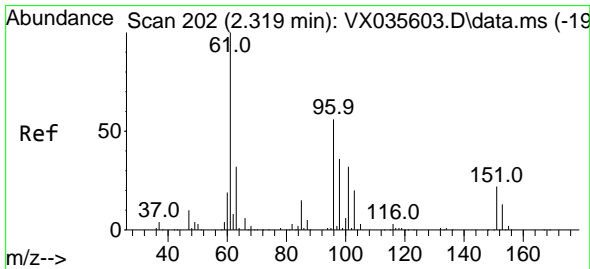
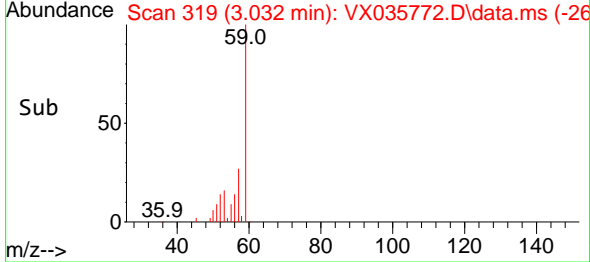
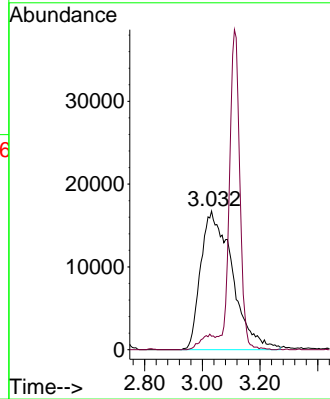

#12
 1,1-Dichloroethene
 Concen: 48.630 ug/l
 RT: 2.319 min Scan# 202
 Delta R.T. -0.000 min
 Lab File: VX035772.D
 Acq: 19 May 2023 19:47

Tgt Ion: 96 Resp: 101080
 Ion Ratio Lower Upper
 96 100
 61 184.7 128.8 193.2
 98 63.9 51.4 77.0

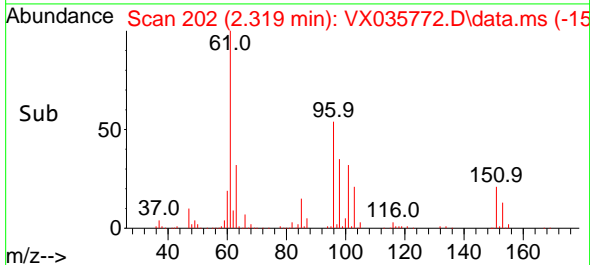
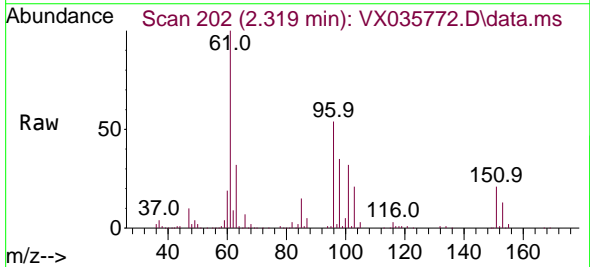
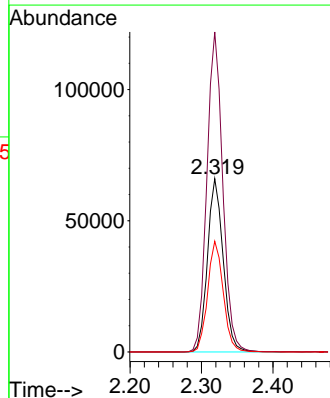

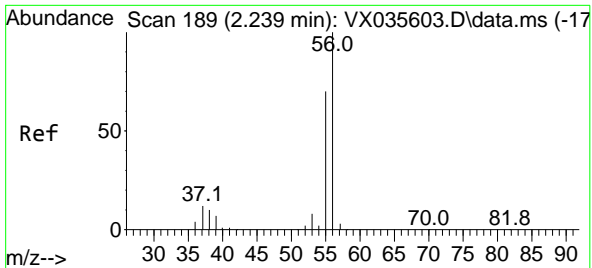

#13
 Acrolein
 Concen: 202.716 ug/l
 RT: 2.239 min Scan# 189
 Delta R.T. 0.000 min
 Lab File: VX035772.D
 Acq: 19 May 2023 19:47

Instrument : MSVOA_X
 ClientSampleId :

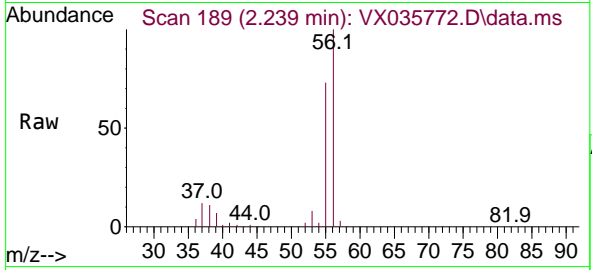

Tgt Ion: 56 Resp: 138217
 Ion Ratio Lower Upper
 56 100
 55 71.5 56.6 85.0

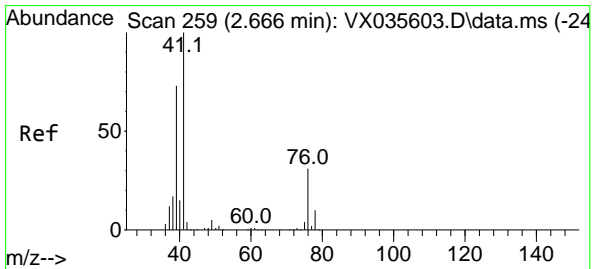
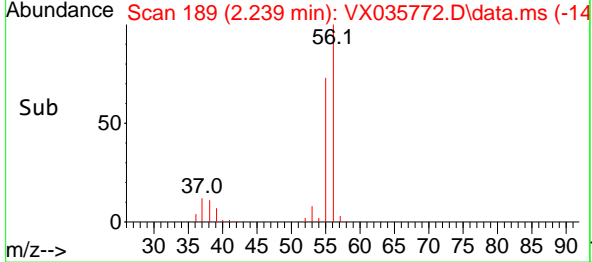
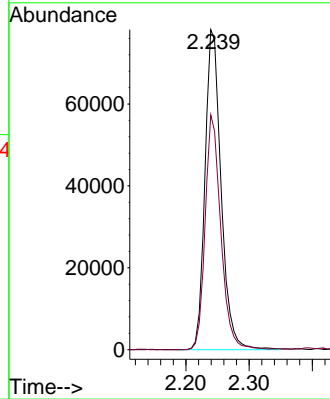

#14
 Allyl chloride
 Concen: 47.034 ug/l
 RT: 2.666 min Scan# 259
 Delta R.T. 0.000 min
 Lab File: VX035772.D
 Acq: 19 May 2023 19:47

Tgt Ion: 41 Resp: 209443
 Ion Ratio Lower Upper
 41 100
 39 72.5 52.4 78.6
 76 29.4 26.0 39.0

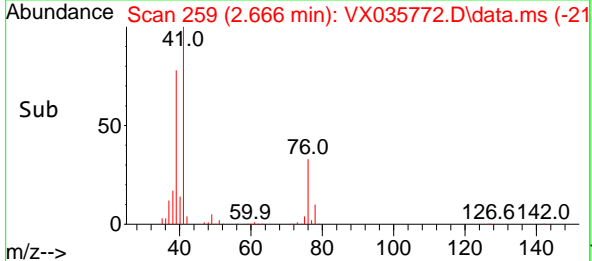
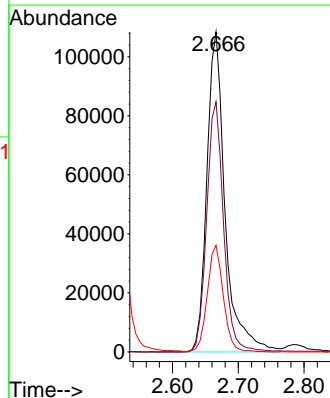
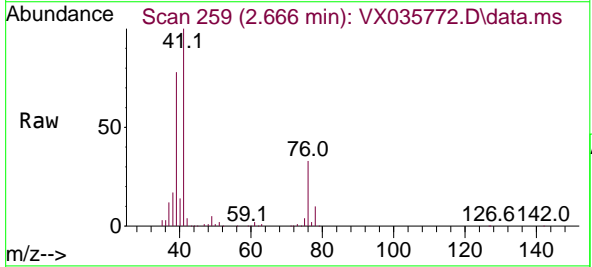

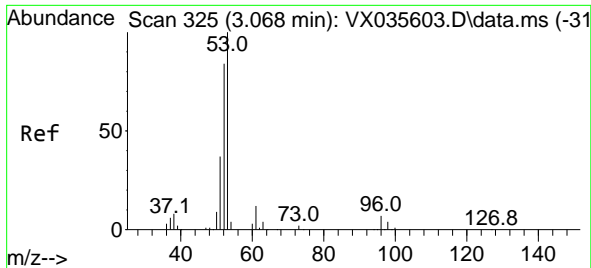

#15
 Acrylonitrile
 Concen: 264.734 ug/l
 RT: 3.068 min Scan# 31
 Delta R.T. 0.000 min
 Lab File: VX035772.D
 Acq: 19 May 2023 19:47

Instrument :
 MSVOA_X
 ClientSampleId :

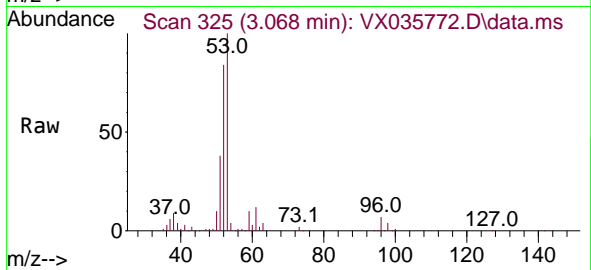

Tgt Ion: 53 Resp: 334889
 Ion Ratio Lower Upper
 53 100
 52 82.7 66.2 99.2
 51 37.3 28.3 42.5

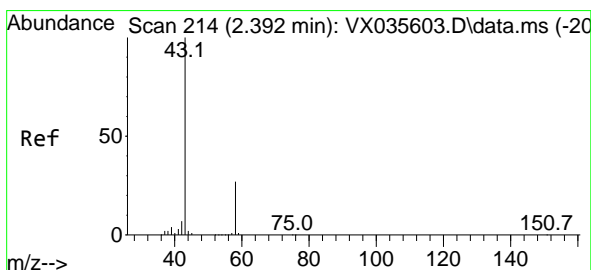
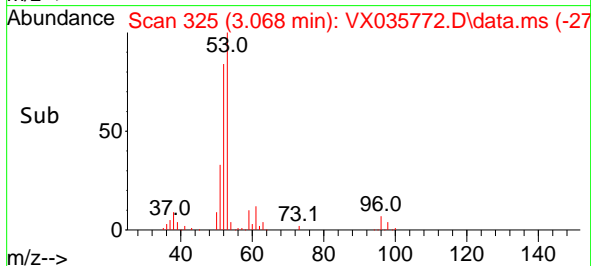
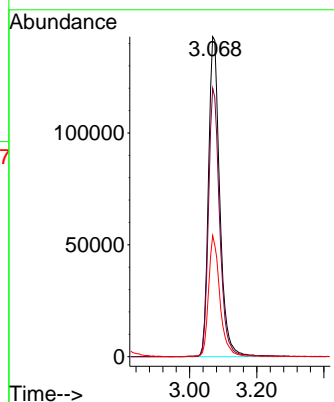

#16
 Acetone
 Concen: 220.212 ug/l
 RT: 2.398 min Scan# 215
 Delta R.T. 0.006 min
 Lab File: VX035772.D
 Acq: 19 May 2023 19:47

Tgt Ion: 43 Resp: 308182
 Ion Ratio Lower Upper
 43 100
 58 26.2 24.7 37.1

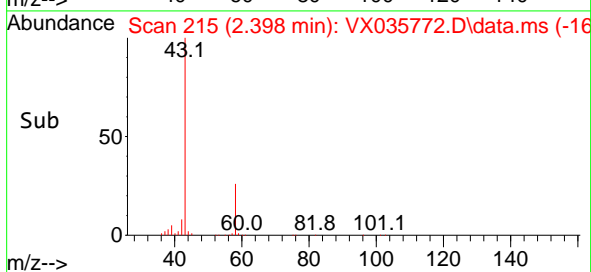
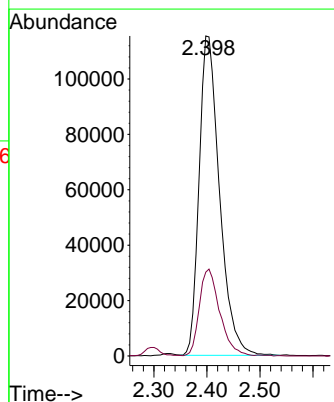
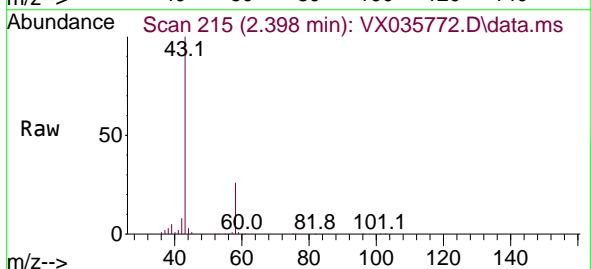

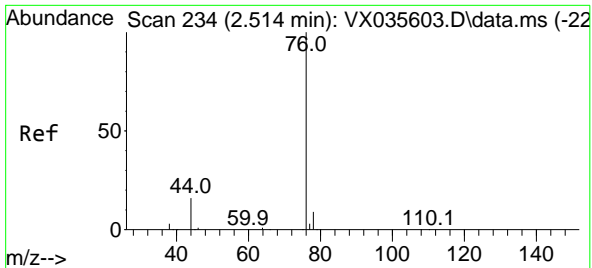

#17
 Carbon Disulfide
 Concen: 43.136 ug/l
 RT: 2.514 min Scan# 21
 Delta R.T. -0.000 min
 Lab File: VX035772.D
 Acq: 19 May 2023 19:47

Instrument :
 MSVOA_X
 ClientSampleId :

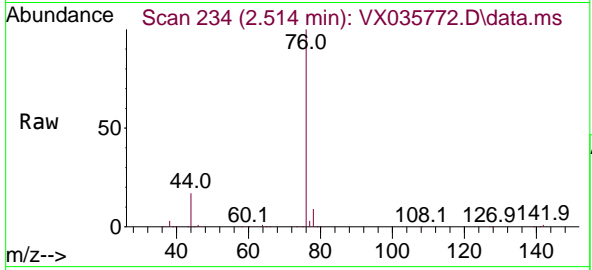

Tgt Ion: 76 Resp: 216389
 Ion Ratio Lower Upper
 76 100
 78 9.1 7.2 10.8

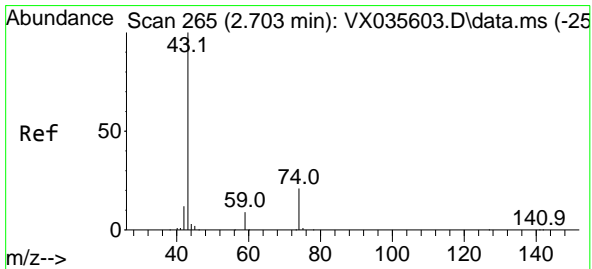
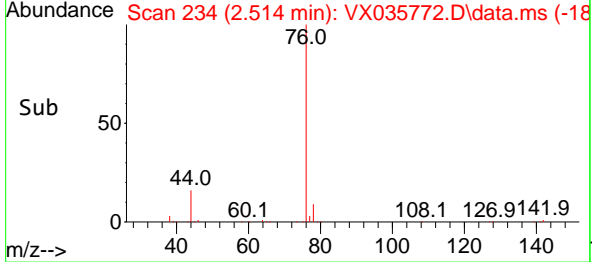
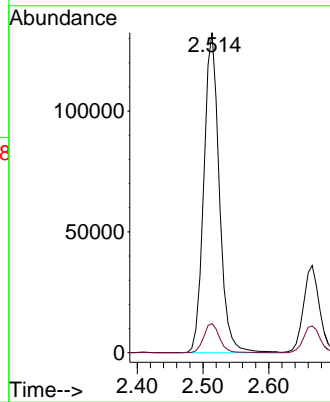

#18
 Methyl Acetate
 Concen: 54.875 ug/l
 RT: 2.709 min Scan# 266
 Delta R.T. 0.006 min
 Lab File: VX035772.D
 Acq: 19 May 2023 19:47

Tgt Ion: 43 Resp: 283223
 Ion Ratio Lower Upper
 43 100
 74 21.2 18.3 27.5

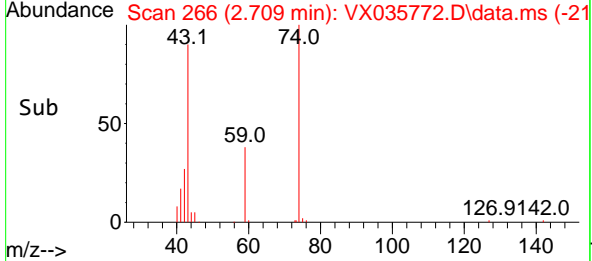
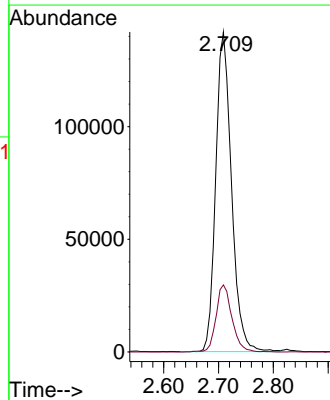
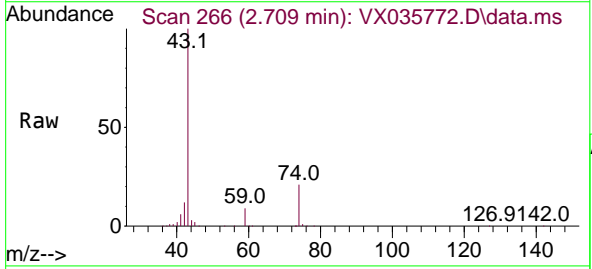

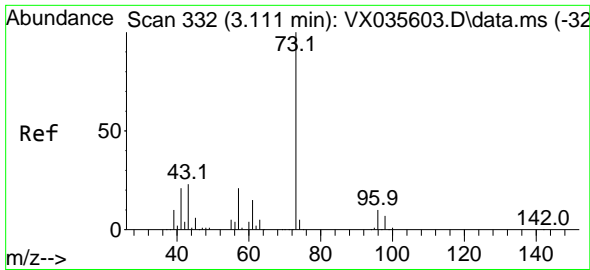

#19
 Methyl tert-butyl Ether
 Concen: 49.611 ug/l
 RT: 3.111 min Scan# 311
 Delta R.T. 0.000 min
 Lab File: VX035772.D
 Acq: 19 May 2023 19:47

Instrument : MSVOA_X
 ClientSampleId :

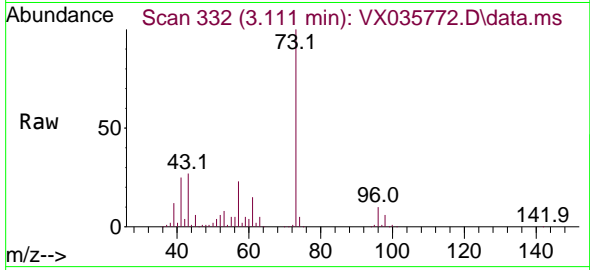

Tgt Ion: 73 Resp: 410347
 Ion Ratio Lower Upper
 73 100
 57 22.5 18.5 27.7

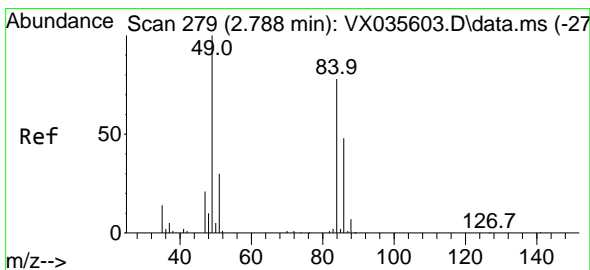
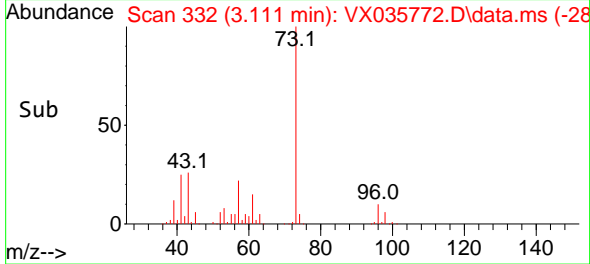
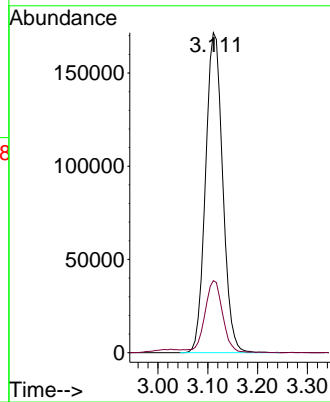

#20
 Methylene Chloride
 Concen: 48.154 ug/l
 RT: 2.788 min Scan# 279
 Delta R.T. -0.000 min
 Lab File: VX035772.D
 Acq: 19 May 2023 19:47

Tgt Ion: 84 Resp: 122136
 Ion Ratio Lower Upper
 84 100
 49 135.0 103.8 155.8
 51 41.2 31.8 47.8
 86 63.2 51.4 77.2

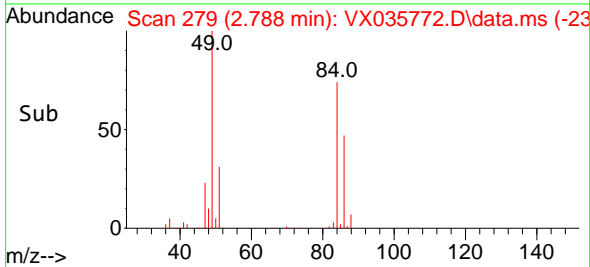
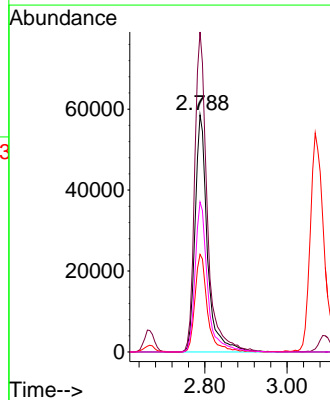
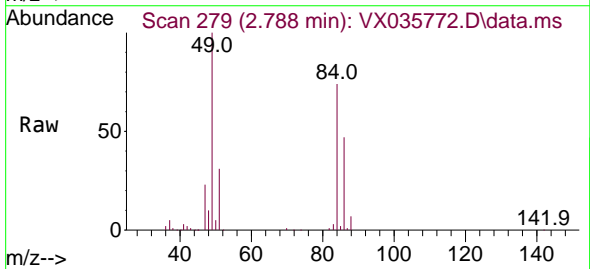

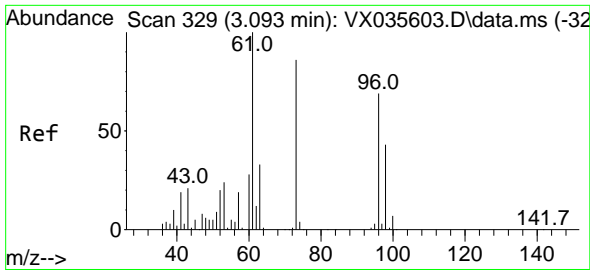

#21
 trans-1,2-Dichloroethene
 Concen: 48.989 ug/l
 RT: 3.093 min Scan# 311
 Delta R.T. -0.000 min
 Lab File: VX035772.D
 Acq: 19 May 2023 19:47

Instrument : MSVOA_X
 ClientSampleId :

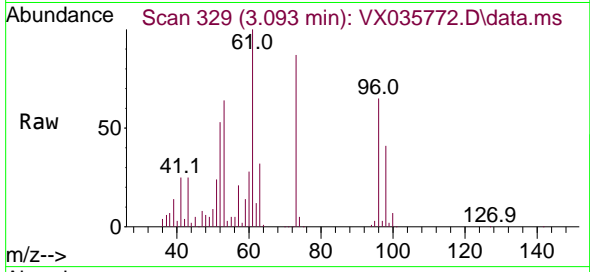

Tgt Ion: 96 Resp: 111577
 Ion Ratio Lower Upper
 96 100
 61 153.9 113.0 169.6
 98 63.7 52.1 78.1

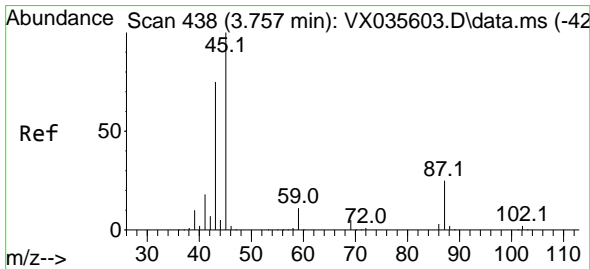
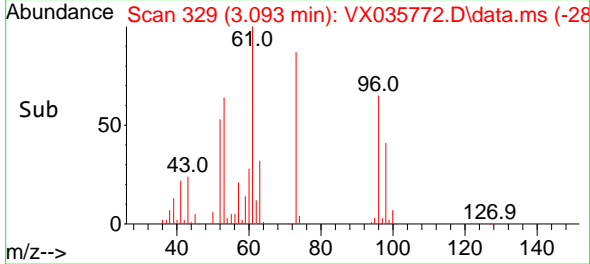
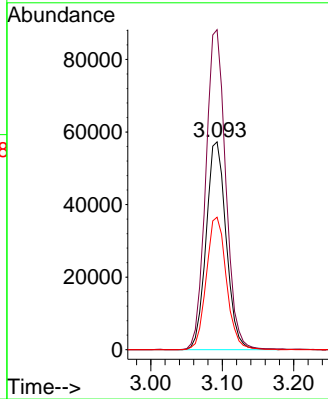

#22
 Diisopropyl ether
 Concen: 50.260 ug/l
 RT: 3.757 min Scan# 438
 Delta R.T. 0.000 min
 Lab File: VX035772.D
 Acq: 19 May 2023 19:47

Tgt Ion: 45 Resp: 438201
 Ion Ratio Lower Upper
 45 100
 43 81.8 65.4 98.2
 87 25.3 20.6 31.0
 59 10.9 9.0 13.6

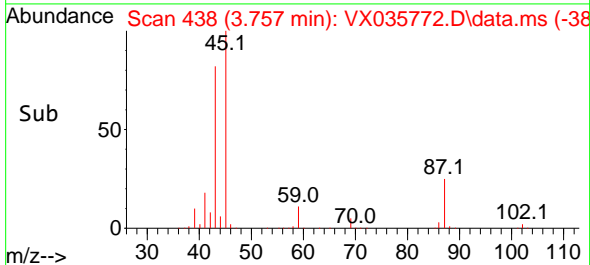
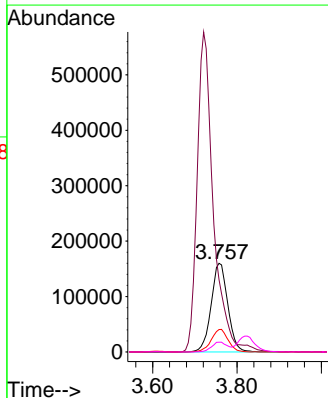
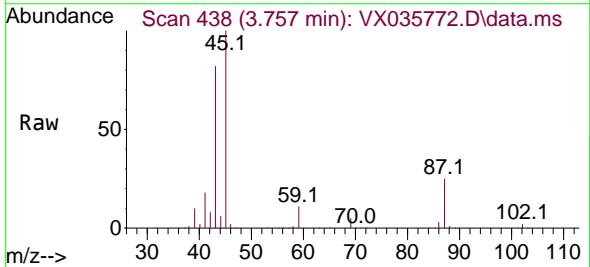

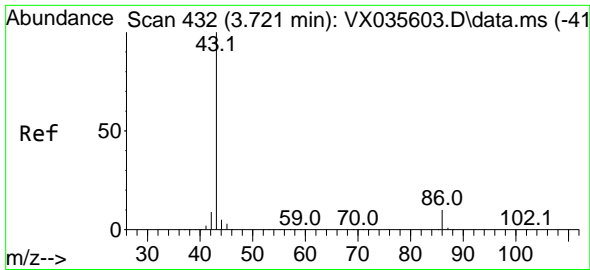

#23
 Vinyl Acetate
 Concen: 250.680 ug/l
 RT: 3.721 min Scan# 41
 Delta R.T. -0.000 min
 Lab File: VX035772.D
 Acq: 19 May 2023 19:47

Instrument :
 MSVOA_X
 ClientSampleId :

Tgt Ion: 43 Resp: 1546462
 Ion Ratio Lower Upper
 43 100
 86 9.5 8.5 12.7

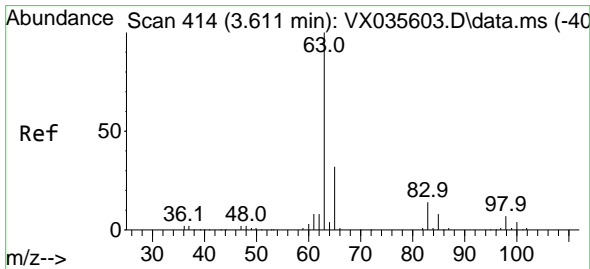
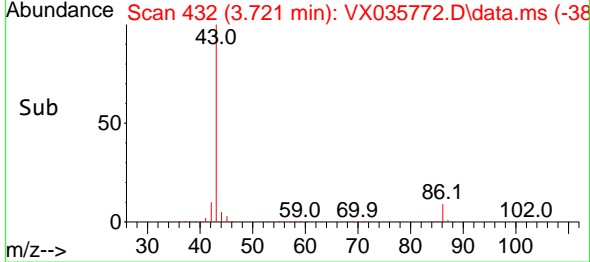
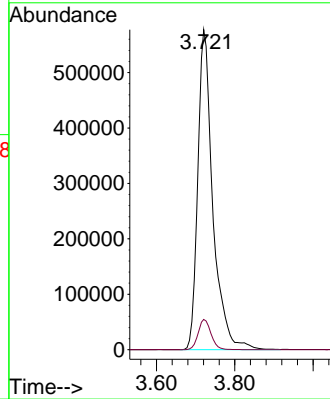
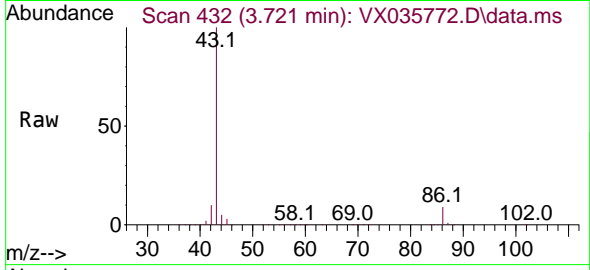

#24
 1,1-Dichloroethane
 Concen: 49.881 ug/l
 RT: 3.611 min Scan# 414
 Delta R.T. -0.000 min
 Lab File: VX035772.D
 Acq: 19 May 2023 19:47

Tgt Ion: 63 Resp: 232591
 Ion Ratio Lower Upper
 63 100
 98 6.5 3.8 11.2
 100 4.7 2.4 7.1

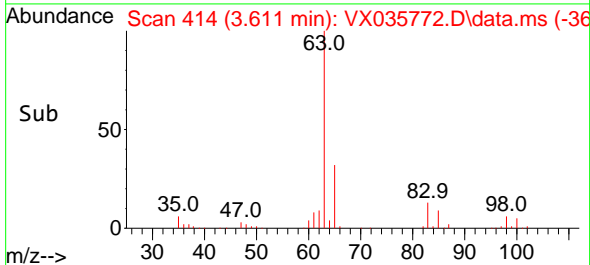
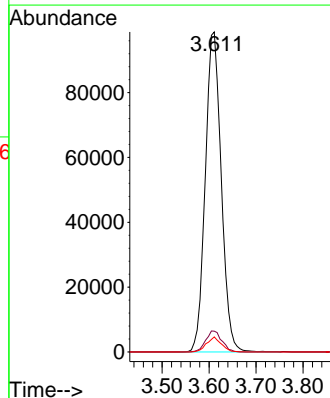
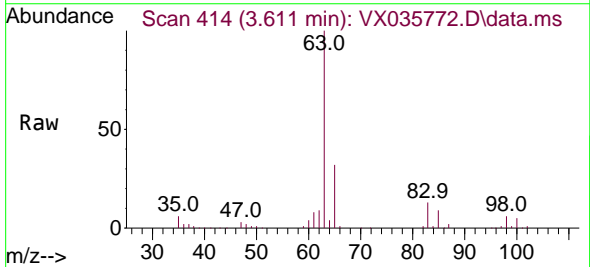

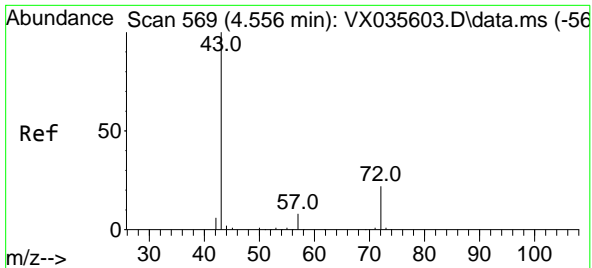

#25
 2-Butanone
 Concen: 248.751 ug/l
 RT: 4.568 min Scan# 51
 Delta R.T. 0.012 min
 Lab File: VX035772.D
 Acq: 19 May 2023 19:47

Instrument :
 MSVOA_X
 ClientSampleId :

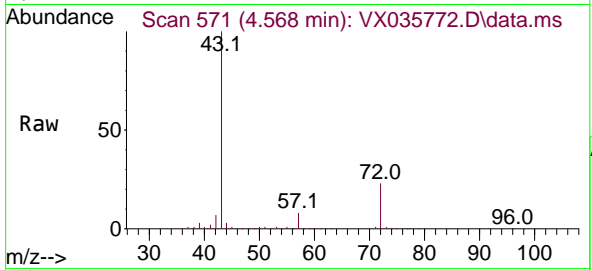

Tgt Ion: 43 Resp: 481909
 Ion Ratio Lower Upper
 43 100
 72 22.8 19.3 28.9

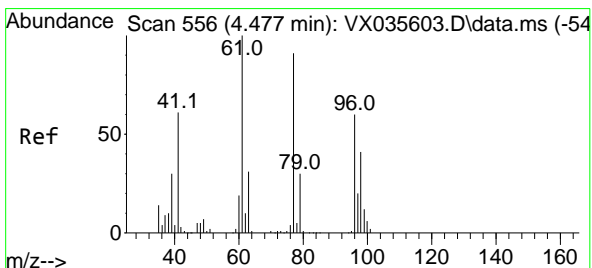
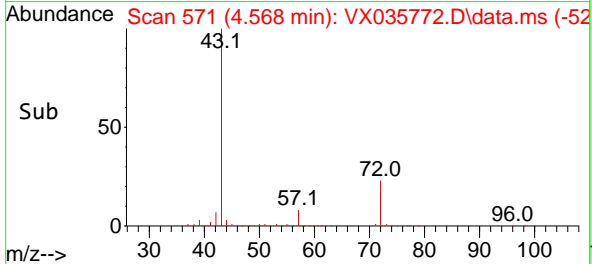
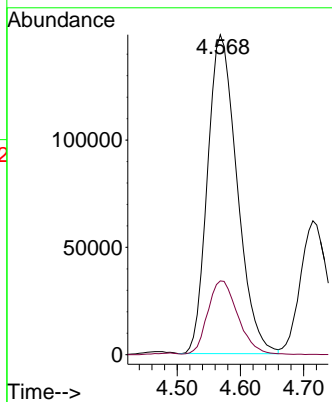

#26
 2,2-Dichloropropane
 Concen: 44.169 ug/l
 RT: 4.477 min Scan# 556
 Delta R.T. -0.000 min
 Lab File: VX035772.D
 Acq: 19 May 2023 19:47

Tgt Ion: 77 Resp: 174411
 Ion Ratio Lower Upper
 77 100
 97 21.0 11.4 34.1

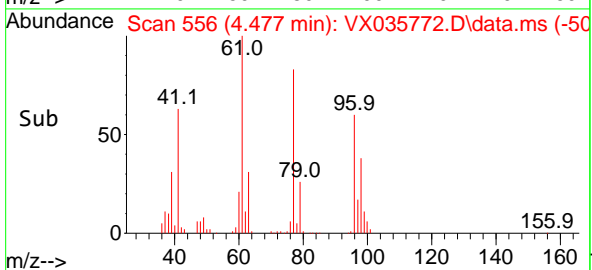
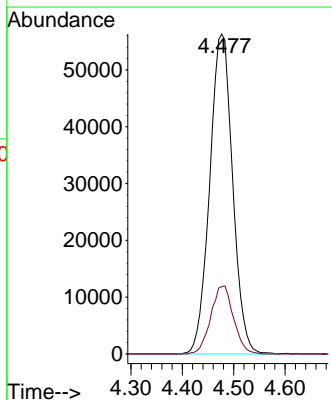
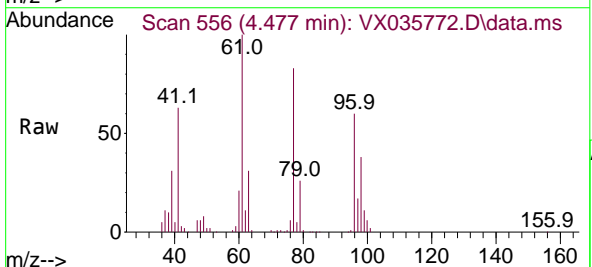

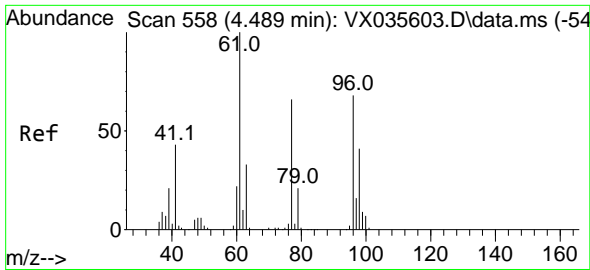

#27
 cis-1,2-Dichloroethene
 Concen: 48.861 ug/l
 RT: 4.489 min Scan# 558
 Delta R.T. -0.000 min
 Lab File: VX035772.D
 Acq: 19 May 2023 19:47

Instrument : MSVOA_X
 ClientSampleId :

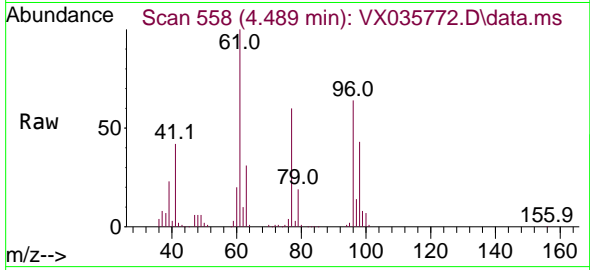

Tgt Ion: 96 Resp: 133780
 Ion Ratio Lower Upper
 96 100
 61 159.7 0.0 300.4
 98 65.0 0.0 129.0

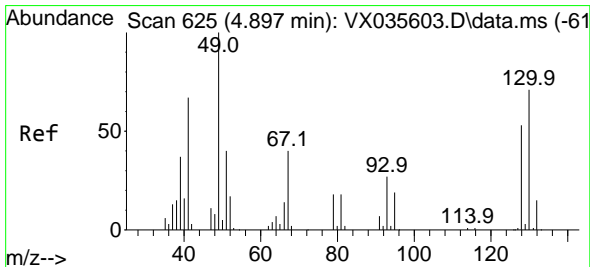
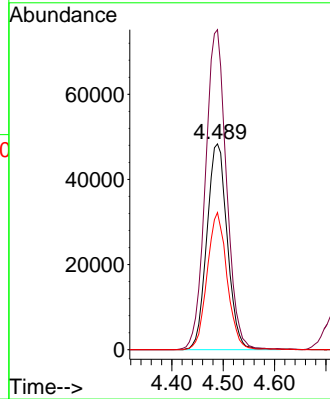
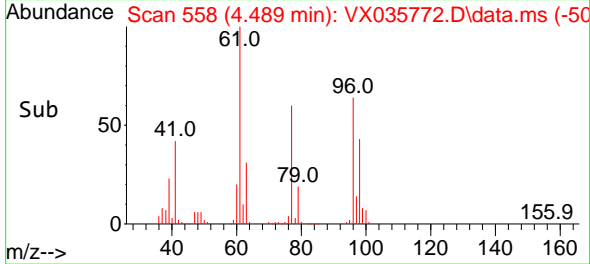

#28
 Bromochloromethane
 Concen: 52.435 ug/l
 RT: 4.897 min Scan# 625
 Delta R.T. 0.000 min
 Lab File: VX035772.D
 Acq: 19 May 2023 19:47

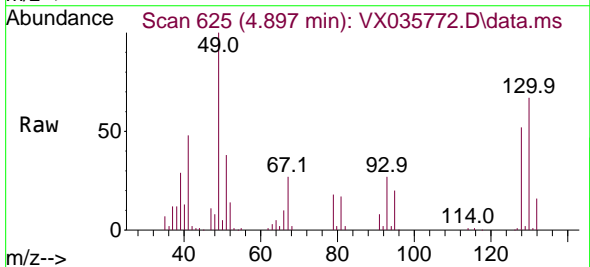

Tgt Ion: 49 Resp: 109975
 Ion Ratio Lower Upper
 49 100
 129 1.9 0.0 4.0
 130 67.8 58.2 87.2

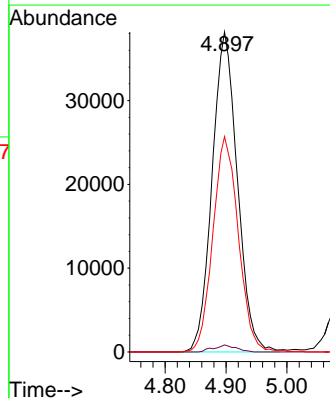
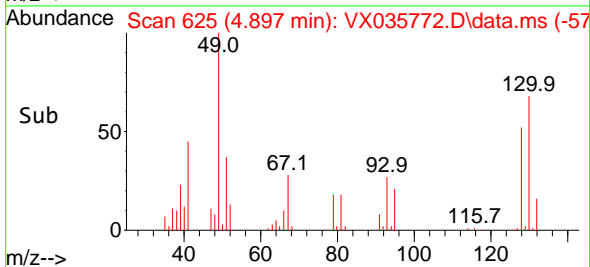

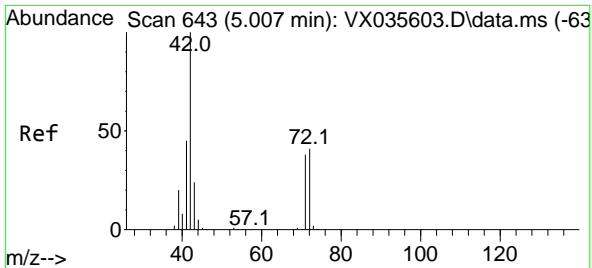

#29
 Tetrahydrofuran
 Concen: 257.334 ug/l
 RT: 5.013 min Scan# 643
 Delta R.T. 0.006 min
 Lab File: VX035772.D
 Acq: 19 May 2023 19:47

Instrument :
 MSVOA_X
 ClientSampleId :

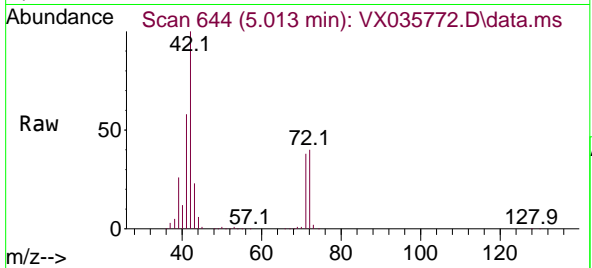

Tgt Ion: 42 Resp: 313348
 Ion Ratio Lower Upper
 42 100
 72 41.6 34.5 51.7
 71 38.8 32.1 48.1

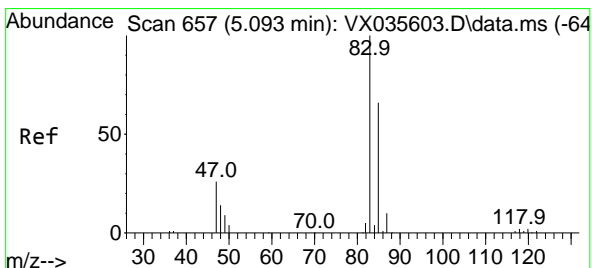
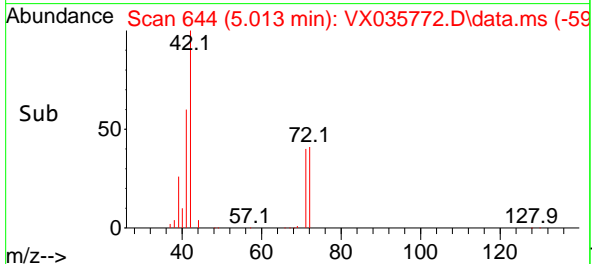
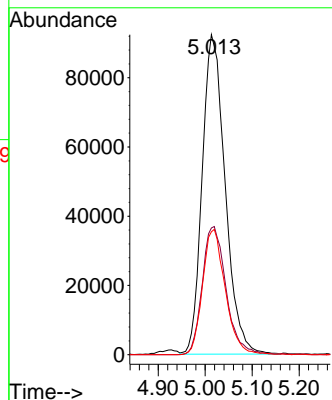

#30
 Chloroform
 Concen: 50.066 ug/l
 RT: 5.092 min Scan# 657
 Delta R.T. -0.001 min
 Lab File: VX035772.D
 Acq: 19 May 2023 19:47

Tgt Ion: 83 Resp: 239226
 Ion Ratio Lower Upper
 83 100
 85 65.0 50.6 76.0

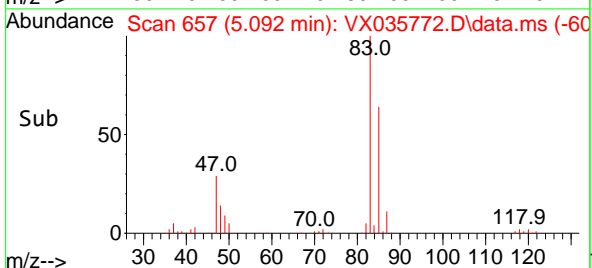
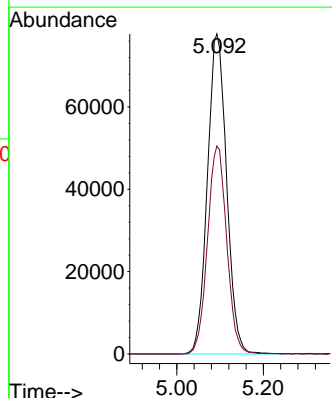
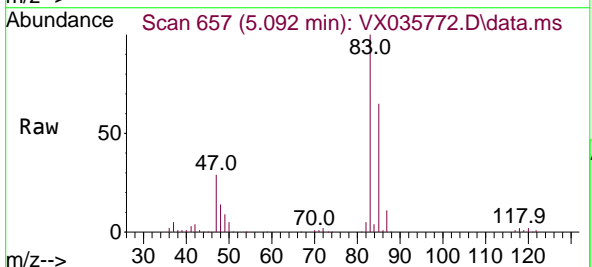

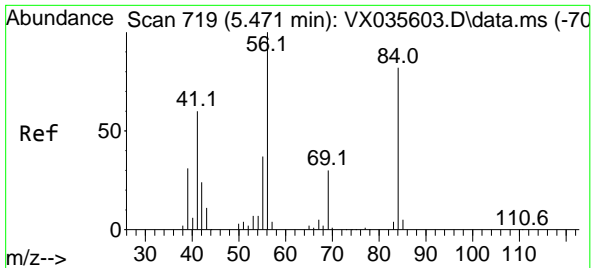

#31
 Cyclohexane
 Concen: 49.503 ug/l
 RT: 5.470 min Scan# 719
 Delta R.T. -0.001 min
 Lab File: VX035772.D
 Acq: 19 May 2023 19:47

Instrument : MSVOA_X
 ClientSampleId :

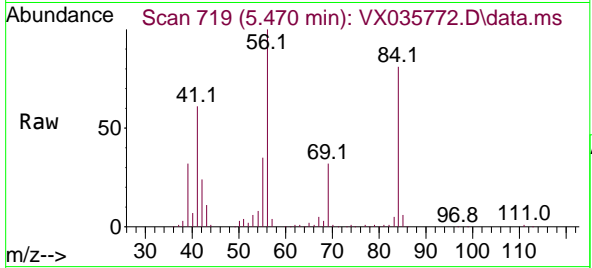

Tgt Ion: 56 Resp: 203649

Ion	Ratio	Lower	Upper
56	100		
69	31.7	23.7	35.5
84	78.6	68.5	102.7

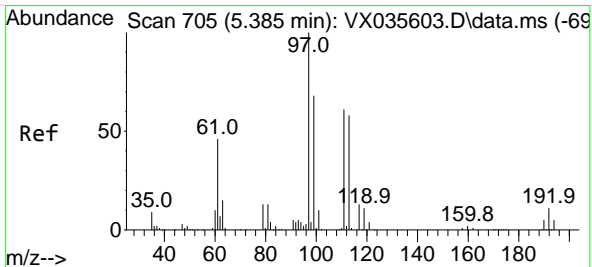
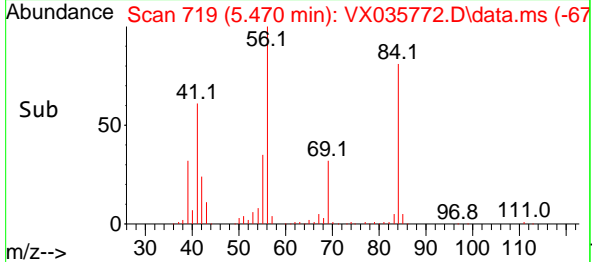
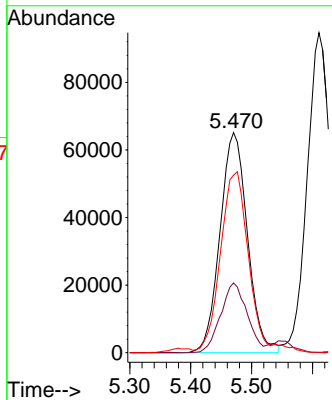

#32
 1,1,1-Trichloroethane
 Concen: 49.507 ug/l
 RT: 5.385 min Scan# 705
 Delta R.T. 0.000 min
 Lab File: VX035772.D
 Acq: 19 May 2023 19:47

Tgt Ion: 97 Resp: 205820

Ion	Ratio	Lower	Upper
97	100		
99	64.0	51.1	76.7
61	48.7	36.5	54.7

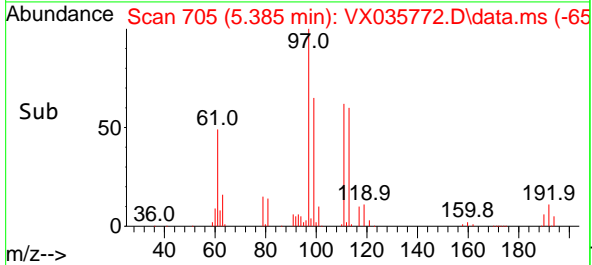
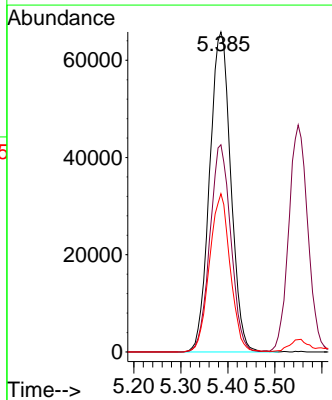
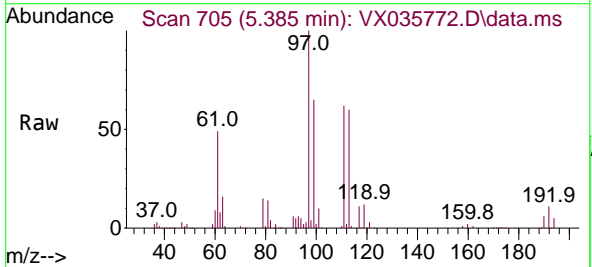

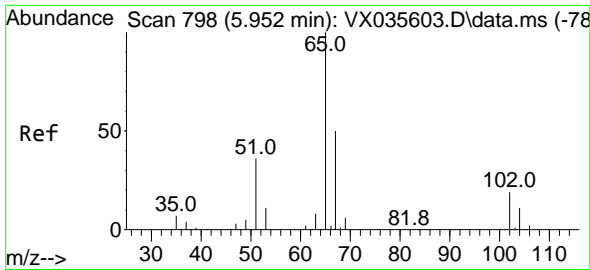

#33
 1,2-Dichloroethane-d4
 Concen: 53.377 ug/l
 RT: 5.958 min Scan# 798
 Delta R.T. 0.006 min
 Lab File: VX035772.D
 Acq: 19 May 2023 19:47

Instrument : MSVOA_X
 ClientSampleId :

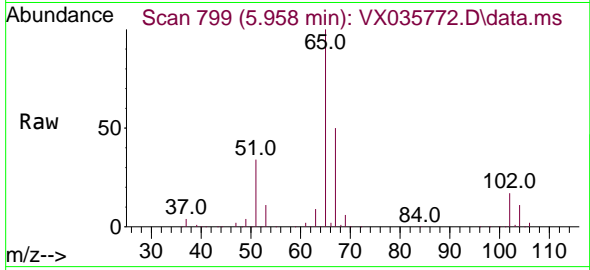

Tgt Ion: 65 Resp: 173804
 Ion Ratio Lower Upper
 65 100
 67 50.2 0.0 104.0

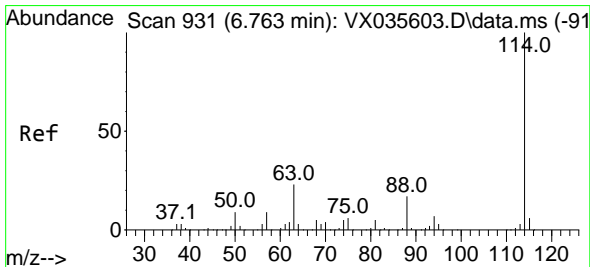
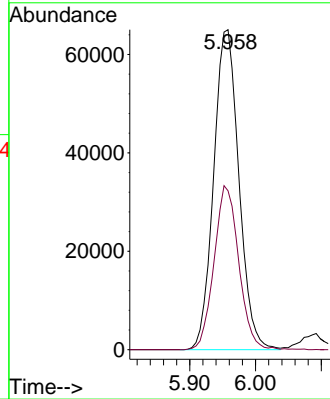
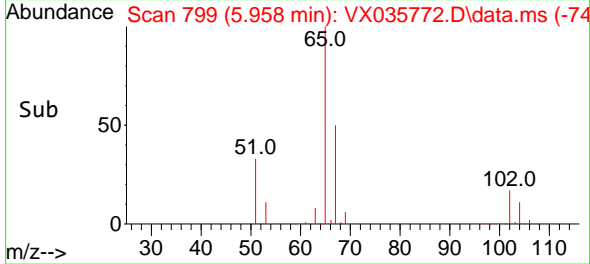

#34
 1,4-Difluorobenzene
 Concen: 50.000 ug/l
 RT: 6.763 min Scan# 931
 Delta R.T. -0.000 min
 Lab File: VX035772.D
 Acq: 19 May 2023 19:47

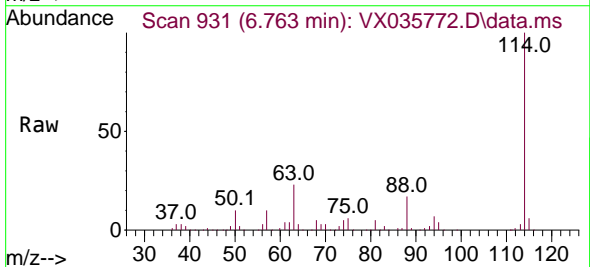

Tgt Ion: 114 Resp: 332068
 Ion Ratio Lower Upper
 114 100
 63 23.4 0.0 42.2
 88 17.2 0.0 33.2

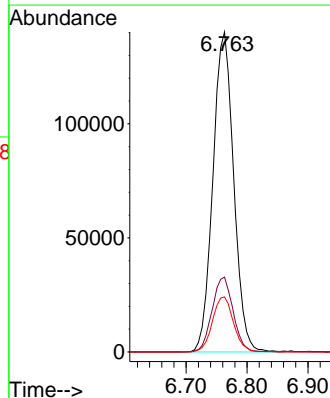
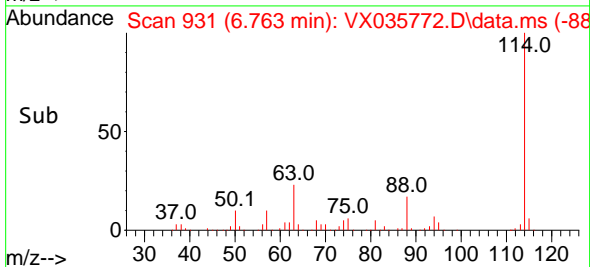

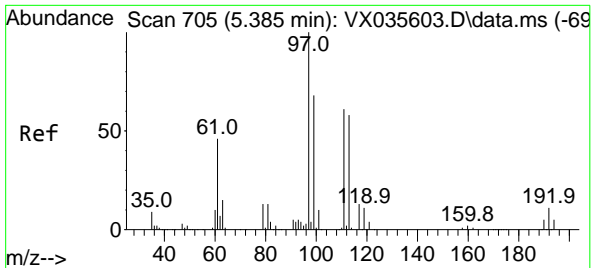

#35
 Dibromofluoromethane
 Concen: 52.619 ug/l
 RT: 5.385 min Scan# 705
 Delta R.T. 0.000 min
 Lab File: VX035772.D
 Acq: 19 May 2023 19:47

Instrument : MSVOA_X
 ClientSampleId :

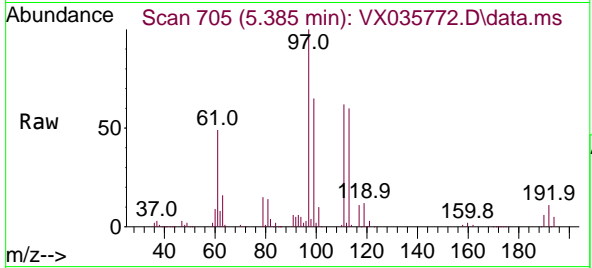

Tgt Ion:113 Resp: 117839
 Ion Ratio Lower Upper
 113 100
 111 102.7 83.7 125.5
 192 17.1 15.4 23.2

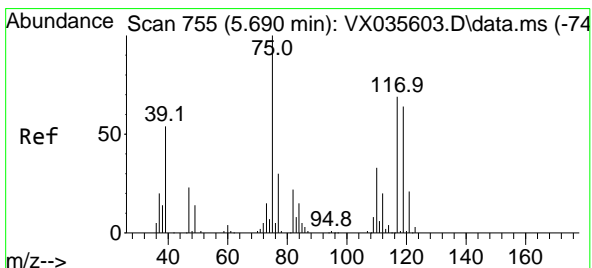
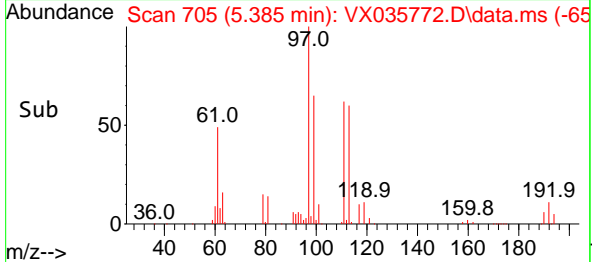
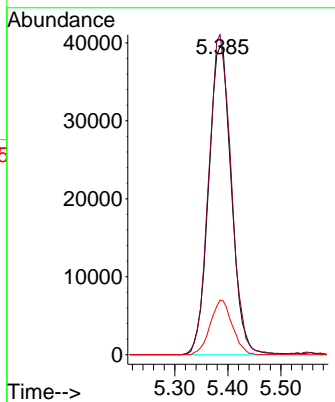

#36
 1,1-Dichloropropene
 Concen: 48.862 ug/l
 RT: 5.690 min Scan# 755
 Delta R.T. -0.000 min
 Lab File: VX035772.D
 Acq: 19 May 2023 19:47

Tgt Ion: 75 Resp: 172722
 Ion Ratio Lower Upper
 75 100
 110 32.7 17.5 52.5
 77 31.0 24.3 36.5

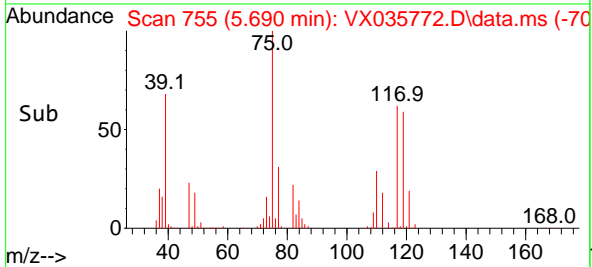
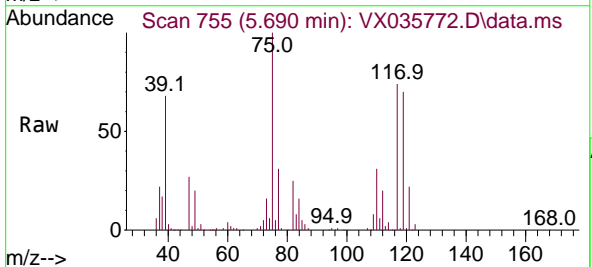
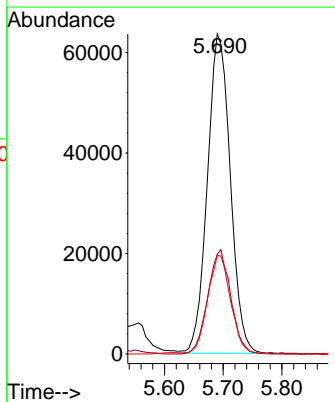

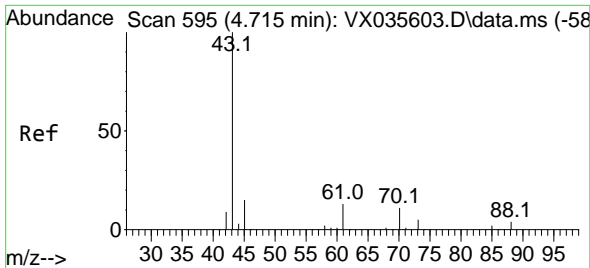

#37
 Ethyl Acetate
 Concen: 51.607 ug/l
 RT: 4.714 min Scan# 595
 Delta R.T. -0.001 min
 Lab File: VX035772.D
 Acq: 19 May 2023 19:47

Instrument : MSVOA_X
 ClientSampleId :

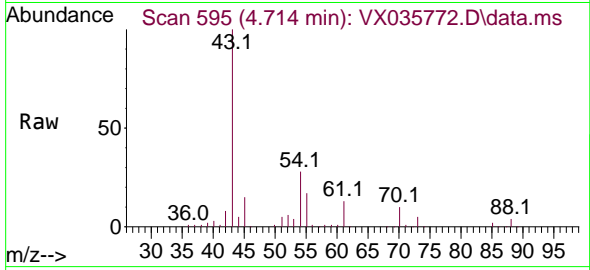

Tgt Ion: 43 Resp: 190277

Ion	Ratio	Lower	Upper
43	100		
61	12.8	10.2	15.4
70	9.9	8.2	12.4

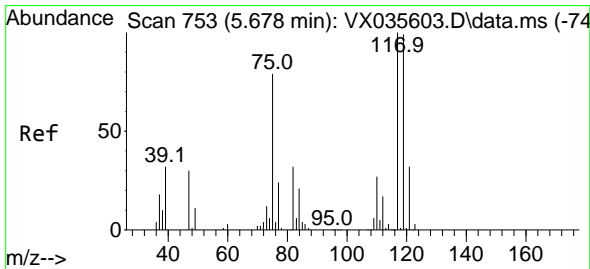
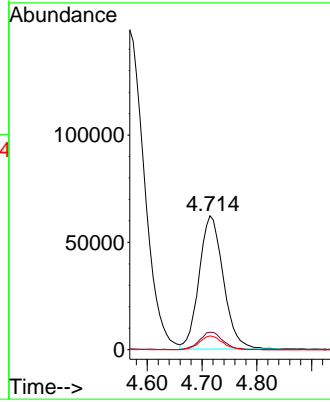
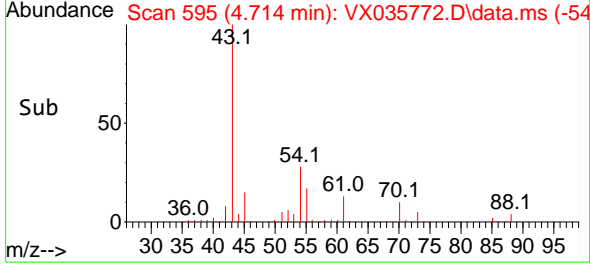

#38
 Carbon Tetrachloride
 Concen: 49.161 ug/l
 RT: 5.678 min Scan# 753
 Delta R.T. -0.000 min
 Lab File: VX035772.D
 Acq: 19 May 2023 19:47

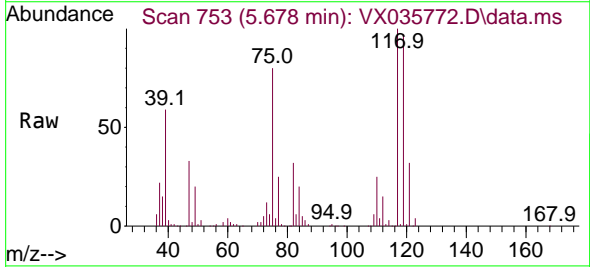

Tgt Ion: 117 Resp: 164620

Ion	Ratio	Lower	Upper
117	100		
119	96.4	76.6	114.8
121	31.9	23.8	35.6

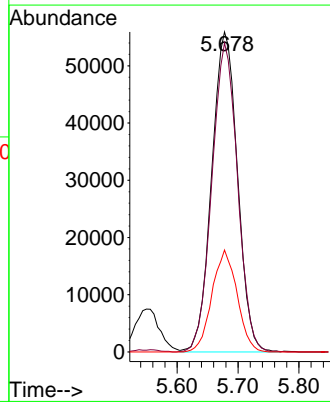
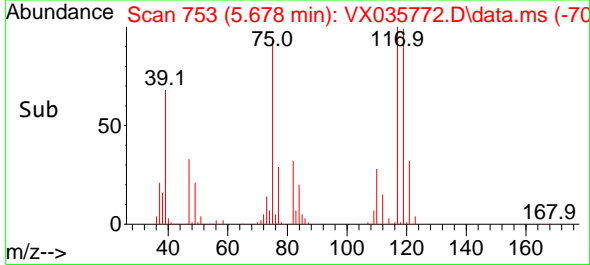

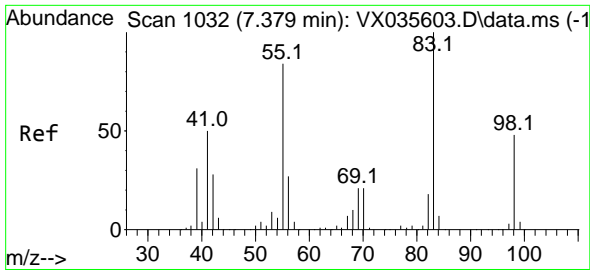

#39
 Methylcyclohexane
 Concen: 48.103 ug/l
 RT: 7.379 min Scan# 1032
 Delta R.T. -0.000 min
 Lab File: VX035772.D
 Acq: 19 May 2023 19:47

Instrument : MSVOA_X
 ClientSampled :

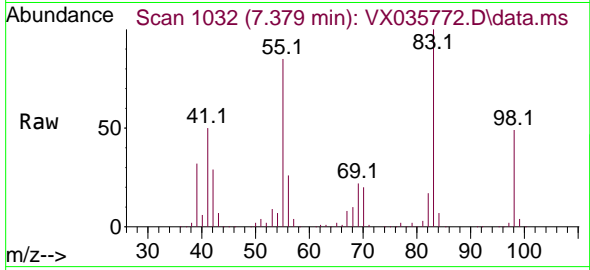

Tgt Ion: 83 Resp: 200157
 Ion Ratio Lower Upper
 83 100
 55 84.6 60.5 90.7
 98 49.3 40.4 60.6

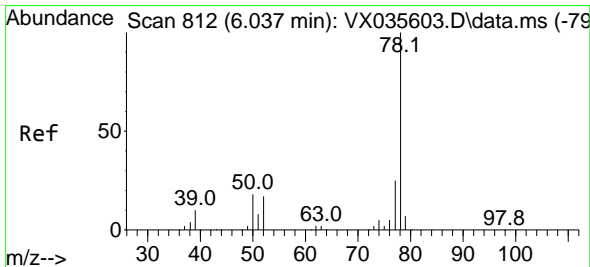
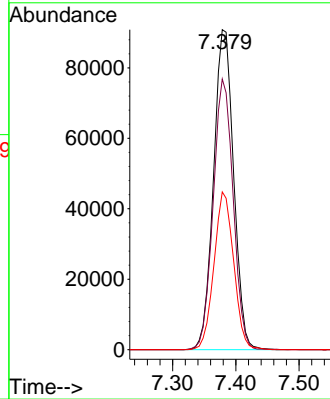
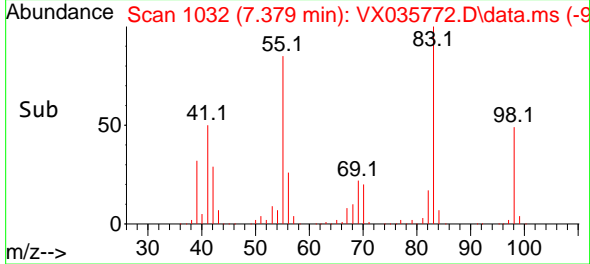

#40
 Benzene
 Concen: 49.351 ug/l
 RT: 6.037 min Scan# 812
 Delta R.T. 0.000 min
 Lab File: VX035772.D
 Acq: 19 May 2023 19:47

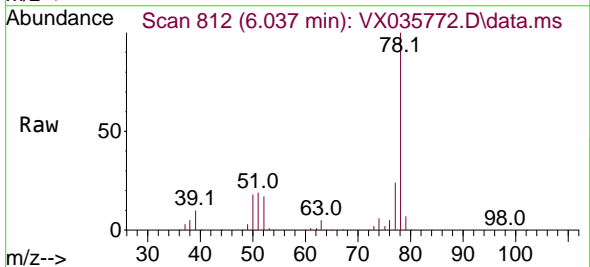

Tgt Ion: 78 Resp: 488026
 Ion Ratio Lower Upper
 78 100
 77 23.6 19.0 28.4

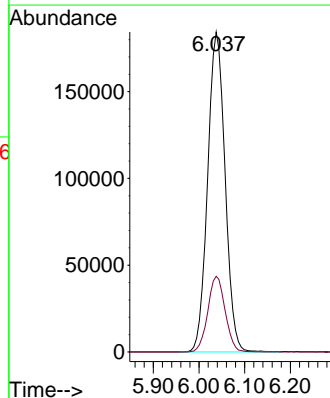
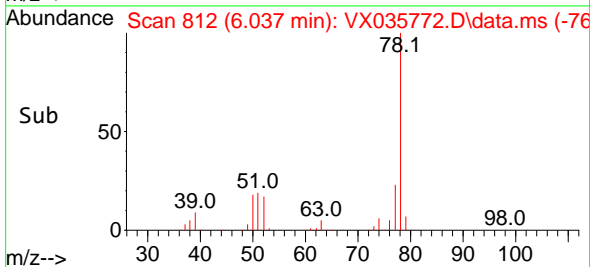

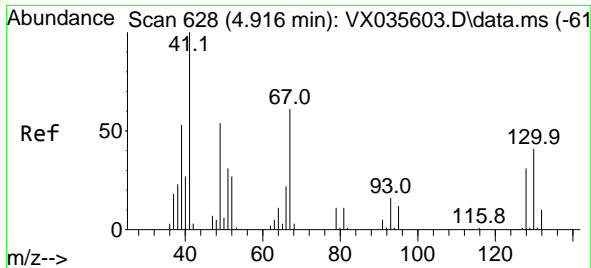

#41
 Methacrylonitrile
 Concen: 51.928 ug/l
 RT: 4.922 min Scan# 61
 Delta R.T. 0.006 min
 Lab File: VX035772.D
 Acq: 19 May 2023 19:47

Instrument :
 MSVOA_X
 ClientSampleId :

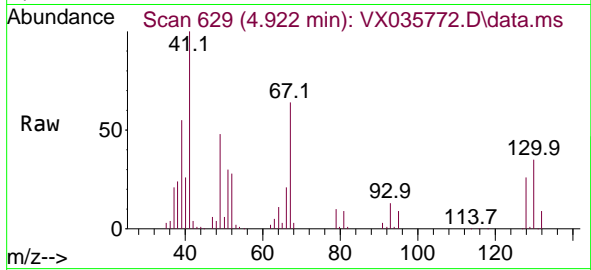

Tgt Ion: 41 Resp: 113676
 Ion Ratio Lower Upper
 41 100
 39 57.7 45.0 67.6
 67 63.0 55.6 83.4
 52 28.5 23.2 34.8

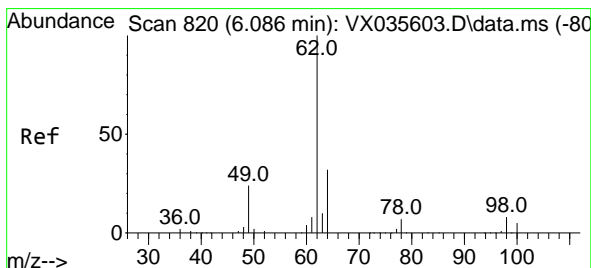
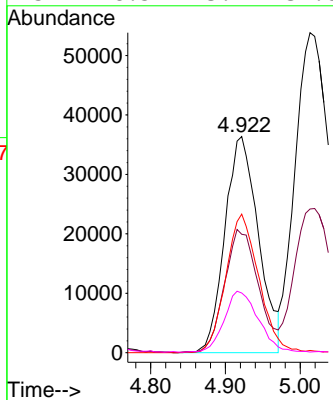
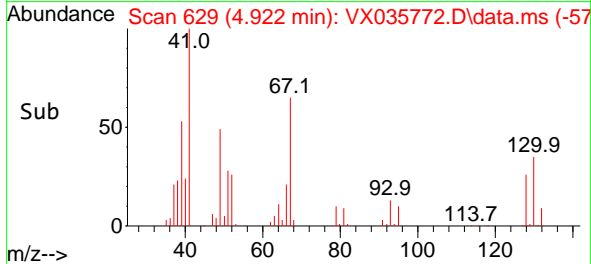

#42
 1,2-Dichloroethane
 Concen: 50.557 ug/l
 RT: 6.086 min Scan# 820
 Delta R.T. 0.000 min
 Lab File: VX035772.D
 Acq: 19 May 2023 19:47

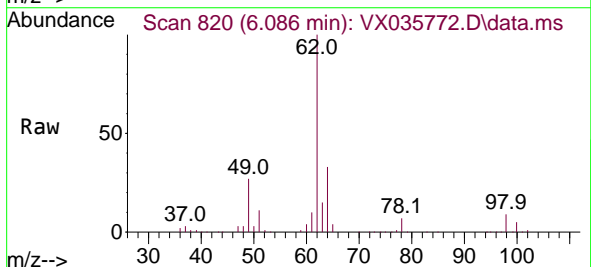

Tgt Ion: 62 Resp: 215064
 Ion Ratio Lower Upper
 62 100
 98 7.7 0.0 18.0

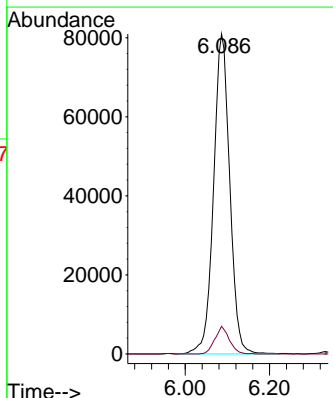
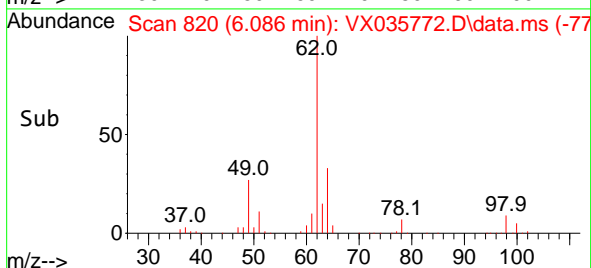

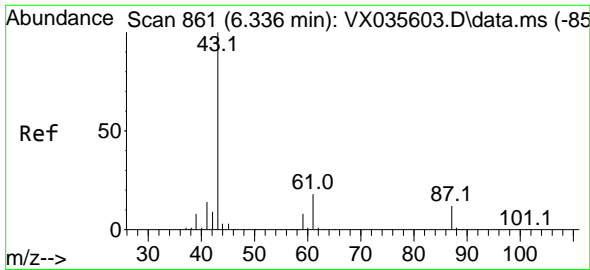

#43
 Isopropyl Acetate
 Concen: 49.904 ug/l
 RT: 6.342 min Scan# 861
 Delta R.T. 0.006 min
 Lab File: VX035772.D
 Acq: 19 May 2023 19:47

Instrument :
 MSVOA_X
 ClientSampleId :

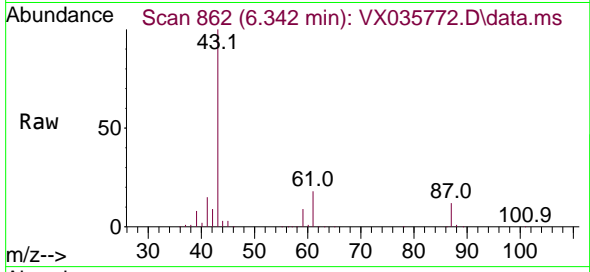

Tgt Ion: 43 Resp: 320845
 Ion Ratio Lower Upper
 43 100
 61 18.0 15.2 22.8
 87 11.8 9.8 14.8

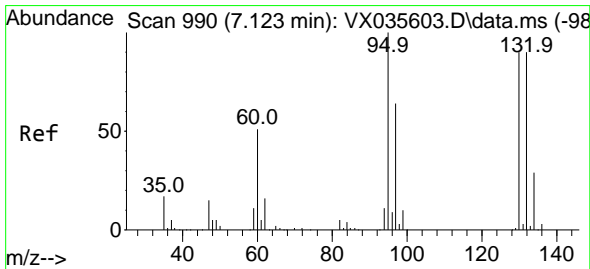
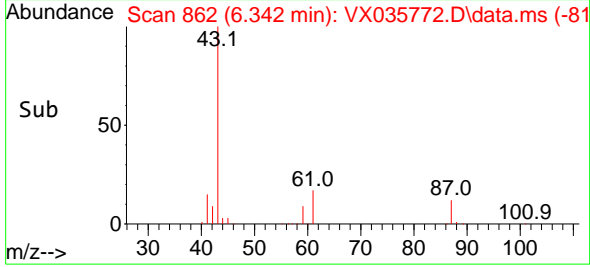
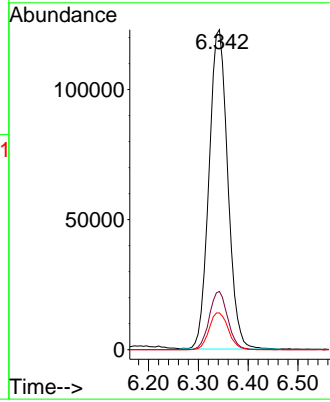

#44
 Trichloroethene
 Concen: 48.268 ug/l
 RT: 7.123 min Scan# 990
 Delta R.T. -0.000 min
 Lab File: VX035772.D
 Acq: 19 May 2023 19:47

Tgt Ion:130 Resp: 121030
 Ion Ratio Lower Upper
 130 100
 95 109.4 0.0 198.4

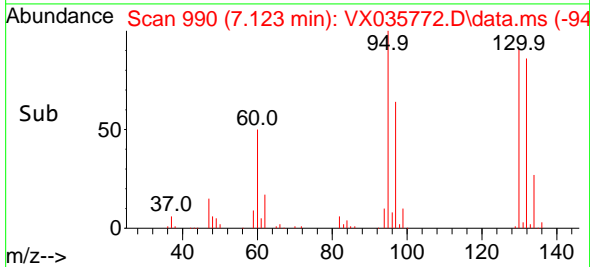
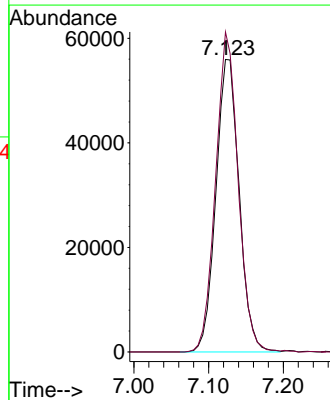
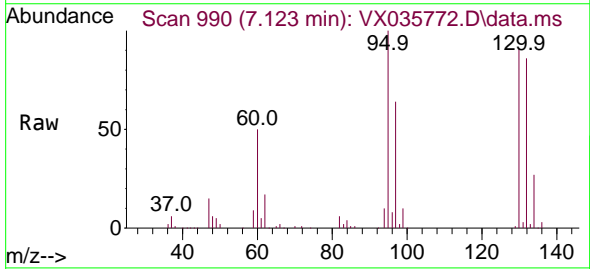

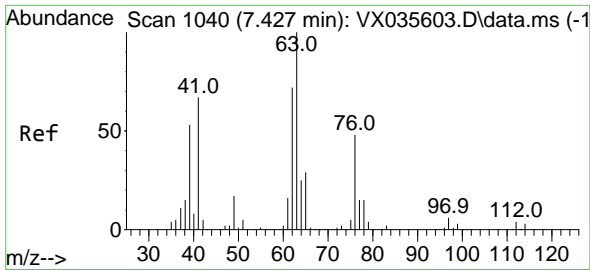

#45
 1,2-Dichloropropane
 Concen: 49.973 ug/l
 RT: 7.427 min Scan# 1040
 Delta R.T. 0.000 min
 Lab File: VX035772.D
 Acq: 19 May 2023 19:47

Instrument : MSVOA_X
 ClientSampleId :

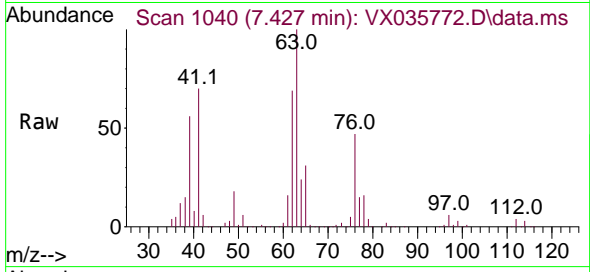

Tgt Ion: 63 Resp: 130882
 Ion Ratio Lower Upper
 63 100
 65 30.6 24.6 37.0

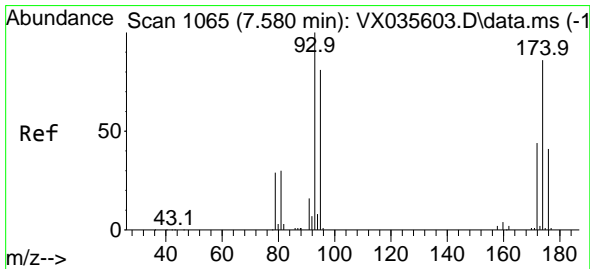
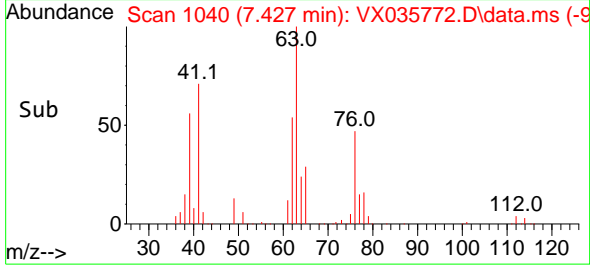
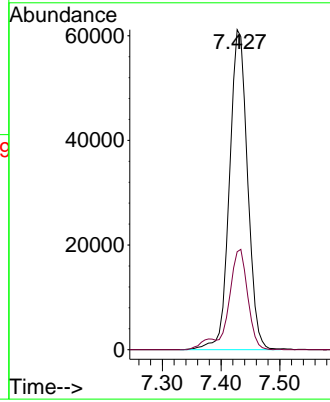

#46
 Dibromomethane
 Concen: 50.078 ug/l
 RT: 7.580 min Scan# 1065
 Delta R.T. -0.000 min
 Lab File: VX035772.D
 Acq: 19 May 2023 19:47

Tgt Ion: 93 Resp: 89777
 Ion Ratio Lower Upper
 93 100
 95 82.6 66.9 100.3
 174 84.4 75.4 113.0

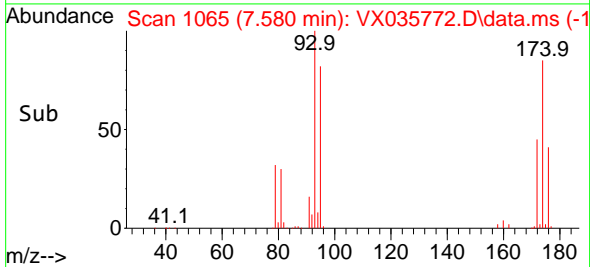
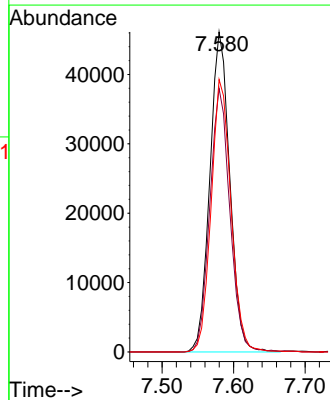
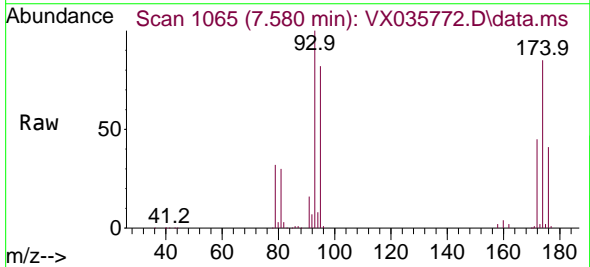

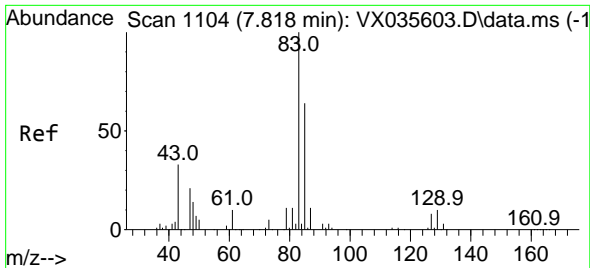

#47
 Bromodichloromethane
 Concen: 49.779 ug/l
 RT: 7.818 min Scan# 1104
 Delta R.T. -0.000 min
 Lab File: VX035772.D
 Acq: 19 May 2023 19:47

Instrument : MSVOA_X
 ClientSampleId :

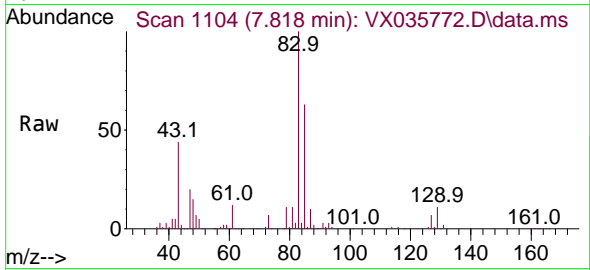

Tgt Ion: 83 Resp: 172491
 Ion Ratio Lower Upper
 83 100
 85 62.7 52.2 78.4
 127 7.3 6.6 9.8

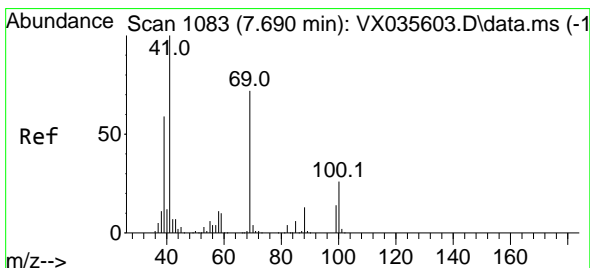
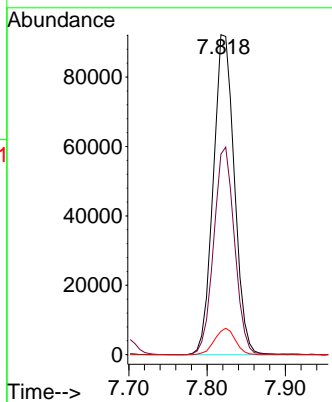
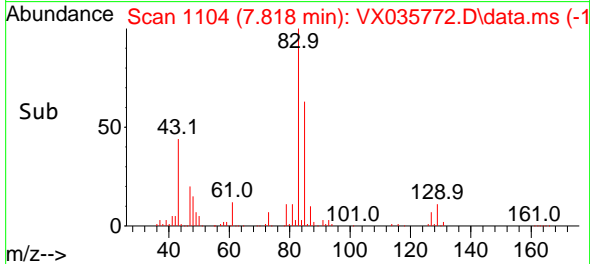

#48
 Methyl methacrylate
 Concen: 51.287 ug/l
 RT: 7.690 min Scan# 1083
 Delta R.T. -0.000 min
 Lab File: VX035772.D
 Acq: 19 May 2023 19:47

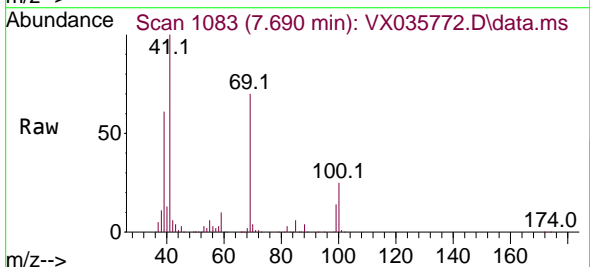

Tgt Ion: 41 Resp: 162731
 Ion Ratio Lower Upper
 41 100
 69 72.8 62.2 93.4
 39 61.3 47.7 71.5

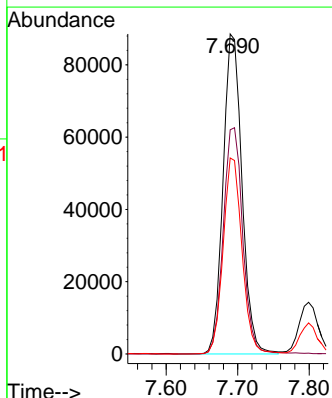
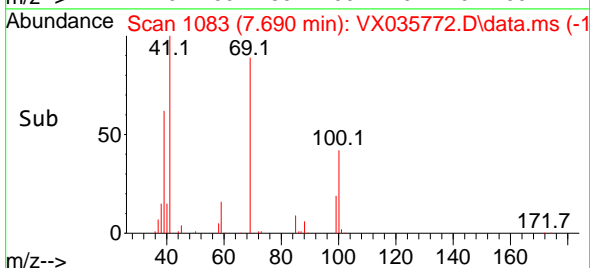

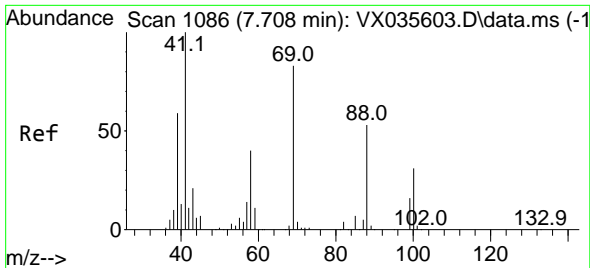

#49
 1,4-Dioxane
 Concen: 861.607 ug/l
 RT: 7.732 min Scan# 1086
 Delta R.T. 0.024 min
 Lab File: VX035772.D
 Acq: 19 May 2023 19:47

Instrument : MSVOA_X
 ClientSampleId :

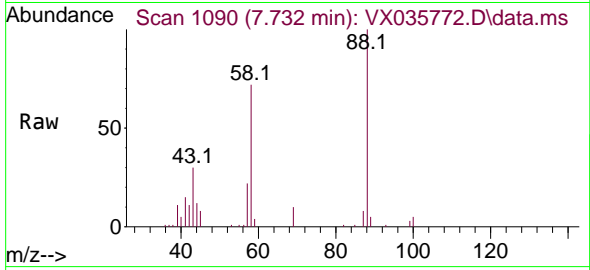

Tgt Ion: 88 Resp: 56045
 Ion Ratio Lower Upper
 88 100
 43 30.7 27.7 41.5
 58 79.3 56.8 85.2

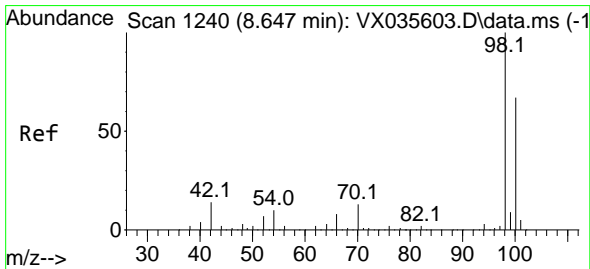
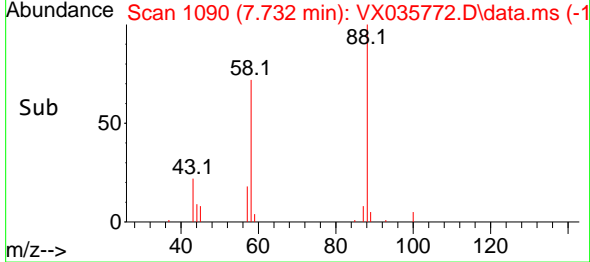
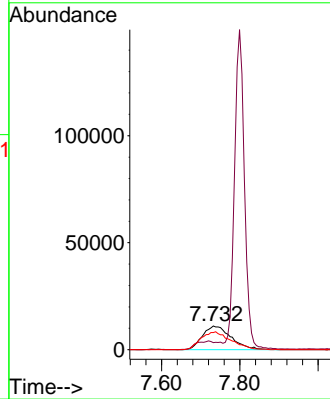

#50
 Toluene-d8
 Concen: 51.621 ug/l
 RT: 8.647 min Scan# 1240
 Delta R.T. -0.000 min
 Lab File: VX035772.D
 Acq: 19 May 2023 19:47

Tgt Ion: 98 Resp: 427068
 Ion Ratio Lower Upper
 98 100
 100 66.1 52.5 78.7

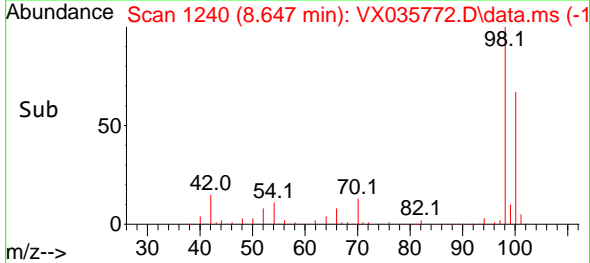
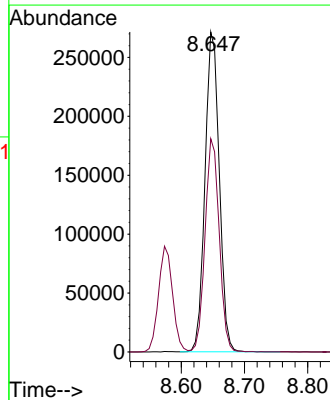
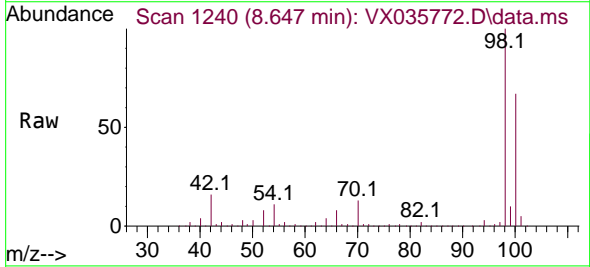

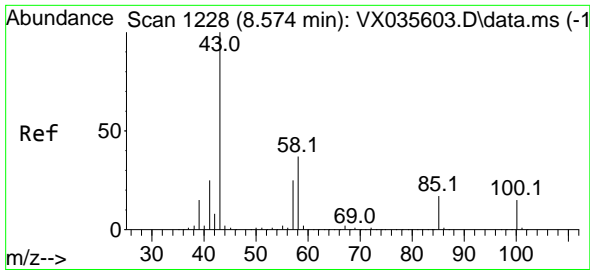

#51
 4-Methyl-2-Pentanone
 Concen: 268.938 ug/l
 RT: 8.574 min Scan# 11
 Delta R.T. -0.000 min
 Lab File: VX035772.D
 Acq: 19 May 2023 19:47

Instrument :
 MSVOA_X
 ClientSampleId :

Tgt Ion: 43 Resp: 996137
 Ion Ratio Lower Upper
 43 100
 58 37.2 30.6 46.0

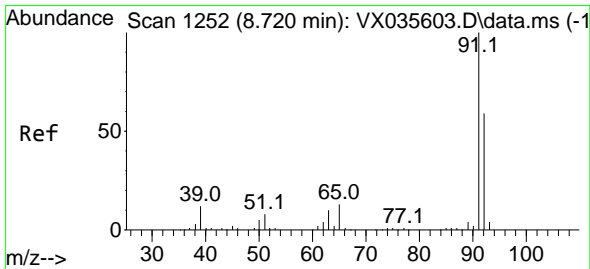
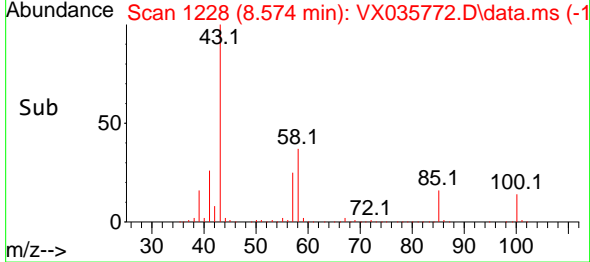
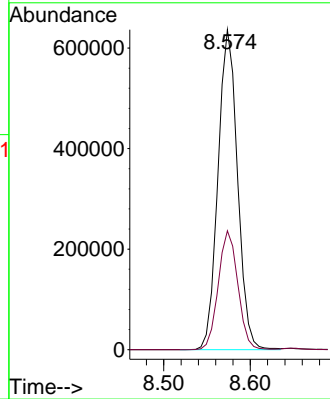
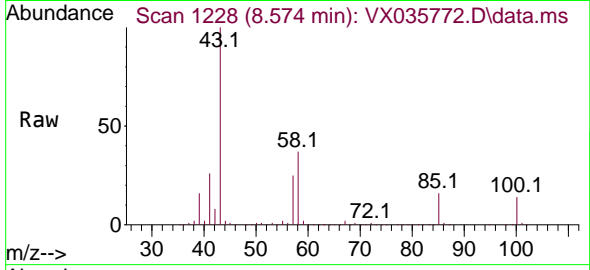

#52
 Toluene
 Concen: 49.321 ug/l
 RT: 8.720 min Scan# 1252
 Delta R.T. -0.000 min
 Lab File: VX035772.D
 Acq: 19 May 2023 19:47

Tgt Ion: 92 Resp: 307873
 Ion Ratio Lower Upper
 92 100
 91 170.1 136.8 205.2

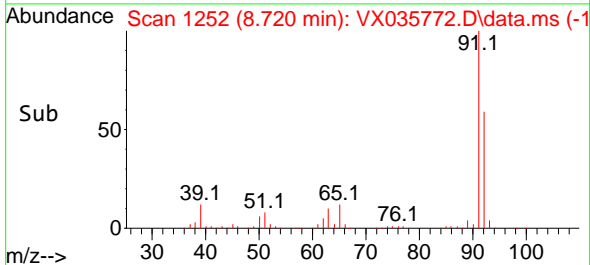
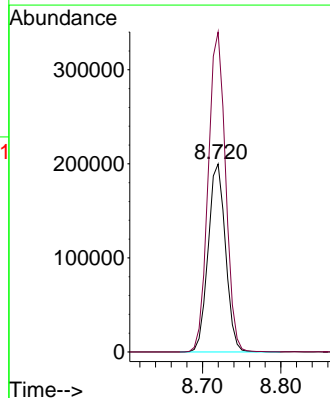
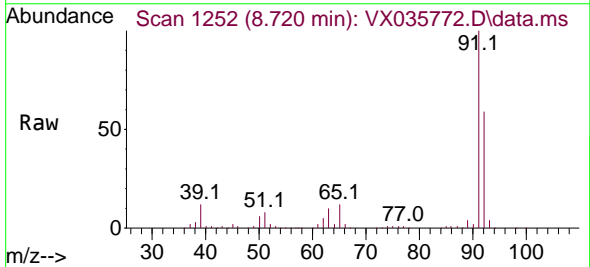

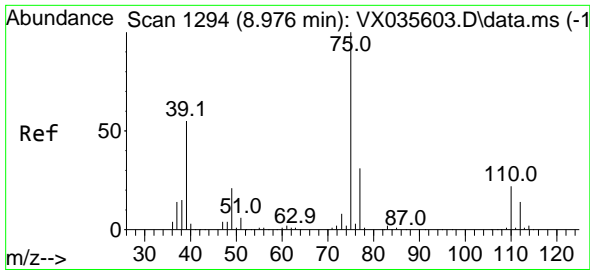

#53
 t-1,3-Dichloropropene
 Concen: 49.587 ug/l
 RT: 8.976 min Scan# 1194
 Delta R.T. -0.000 min
 Lab File: VX035772.D
 Acq: 19 May 2023 19:47

Instrument : MSVOA_X
 ClientSampleId :

Tgt Ion: 75 Resp: 186681
 Ion Ratio Lower Upper
 75 100
 77 30.8 25.4 38.2

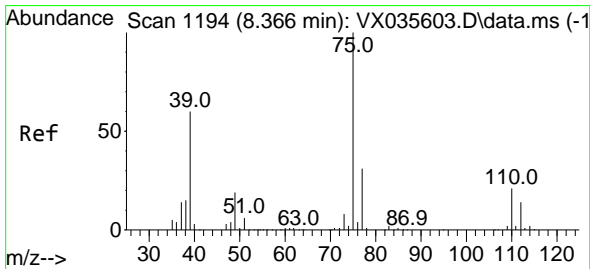
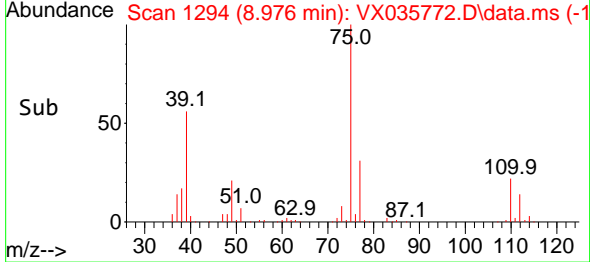
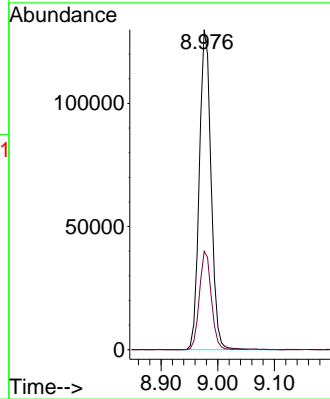
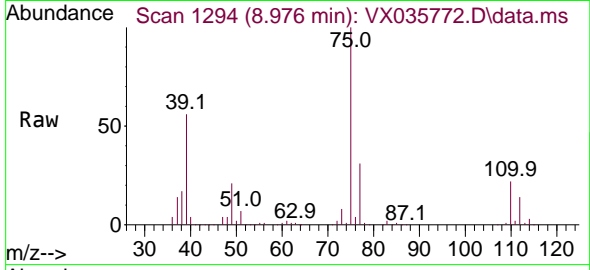

#54
 cis-1,3-Dichloropropene
 Concen: 49.989 ug/l
 RT: 8.366 min Scan# 1194
 Delta R.T. 0.000 min
 Lab File: VX035772.D
 Acq: 19 May 2023 19:47

Tgt Ion: 75 Resp: 201631
 Ion Ratio Lower Upper
 75 100
 77 31.6 25.0 37.4
 39 61.5 44.6 66.8

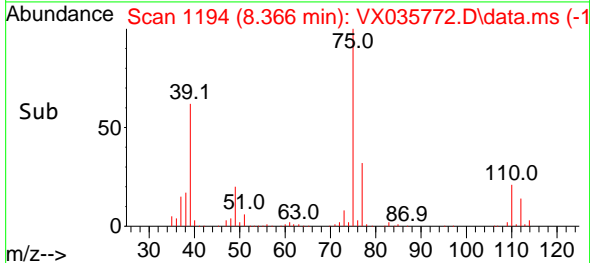
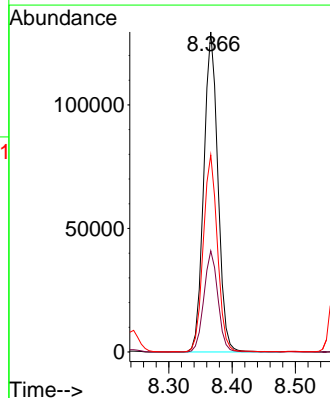
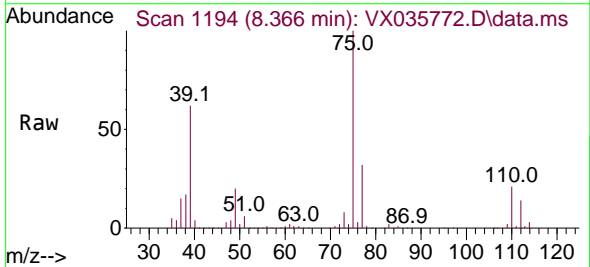

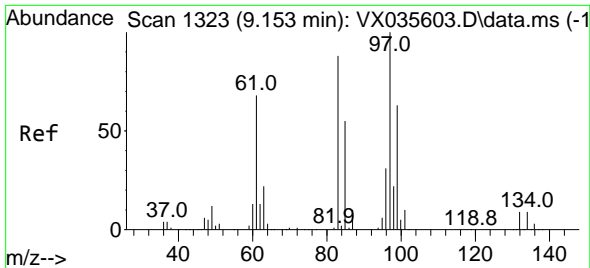

#55
 1,1,2-Trichloroethane
 Concen: 50.994 ug/l
 RT: 9.153 min Scan# 11
 Delta R.T. -0.000 min
 Lab File: VX035772.D
 Acq: 19 May 2023 19:47

Instrument :
 MSVOA_X
 ClientSampleId :

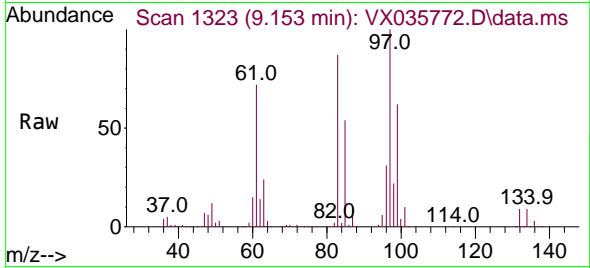

Tgt Ion: 97 Resp: 125024

Ion	Ratio	Lower	Upper
97	100		
83	86.7	69.7	104.5
85	54.3	43.7	65.5
99	62.4	49.7	74.5

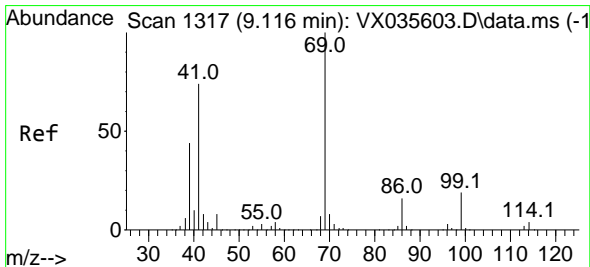
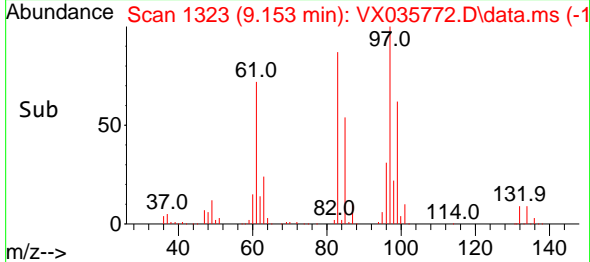
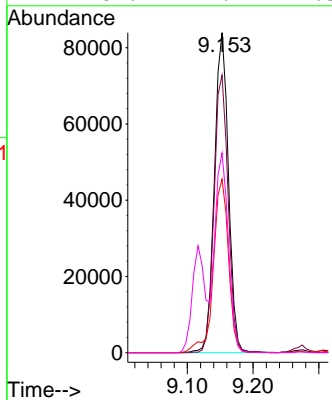

#56
 Ethyl methacrylate
 Concen: 50.593 ug/l
 RT: 9.116 min Scan# 1317
 Delta R.T. 0.000 min
 Lab File: VX035772.D
 Acq: 19 May 2023 19:47

Tgt Ion: 69 Resp: 200873

Ion	Ratio	Lower	Upper
69	100		
41	75.9	57.4	86.0
39	45.7	33.7	50.5

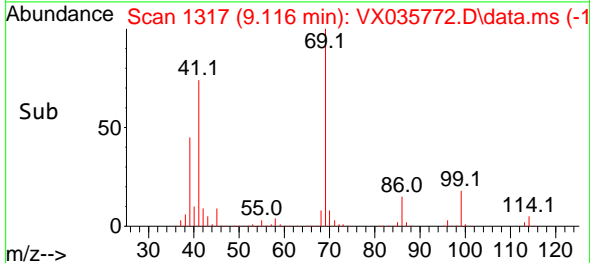
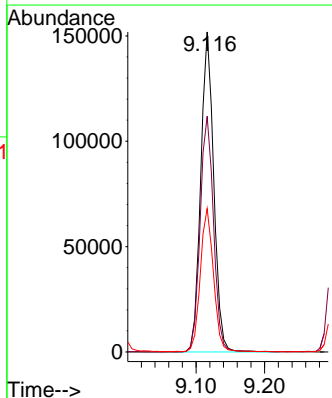
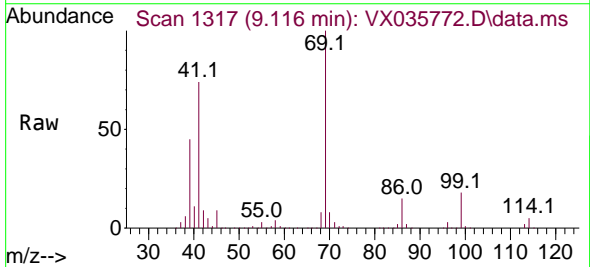

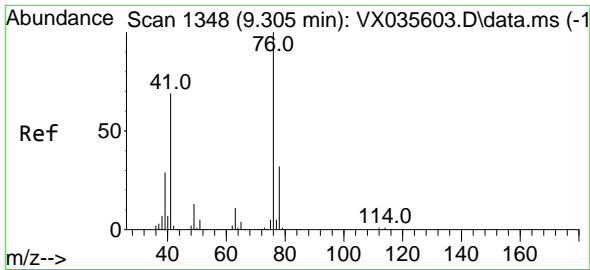

#57
 1,3-Dichloropropane
 Concen: 50.334 ug/l
 RT: 9.305 min Scan# 111
 Delta R.T. 0.000 min
 Lab File: VX035772.D
 Acq: 19 May 2023 19:47

Instrument :
 MSVOA_X
 ClientSampleId :

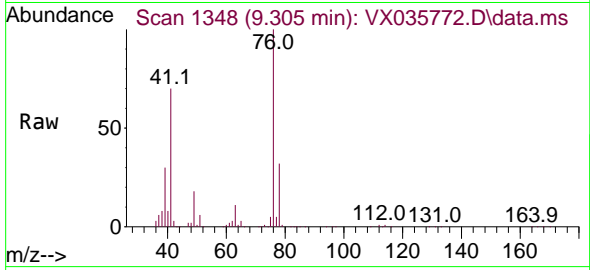

Tgt Ion: 76 Resp: 223711
 Ion Ratio Lower Upper
 76 100
 78 32.8 25.8 38.8

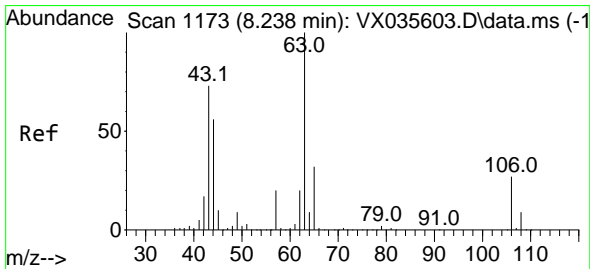
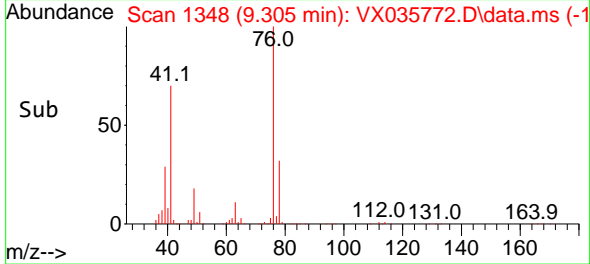
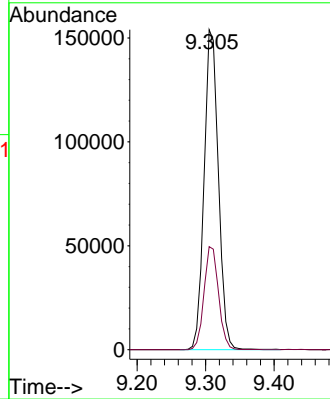

#58
 2-Chloroethyl Vinyl ether
 Concen: 266.159 ug/l
 RT: 8.244 min Scan# 1174
 Delta R.T. 0.006 min
 Lab File: VX035772.D
 Acq: 19 May 2023 19:47

Tgt Ion: 63 Resp: 537590
 Ion Ratio Lower Upper
 63 100
 106 27.1 22.2 33.2

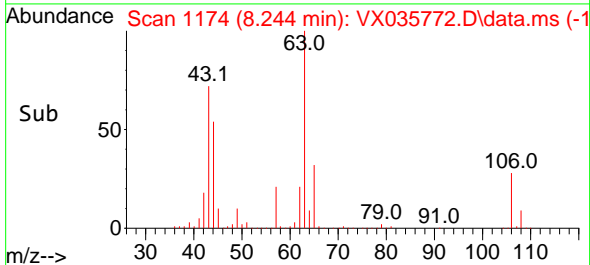
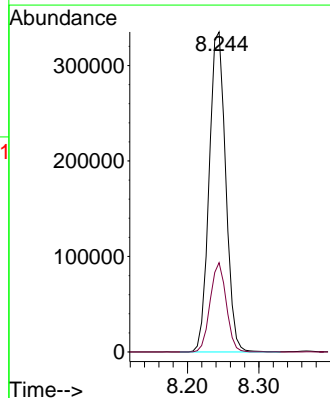
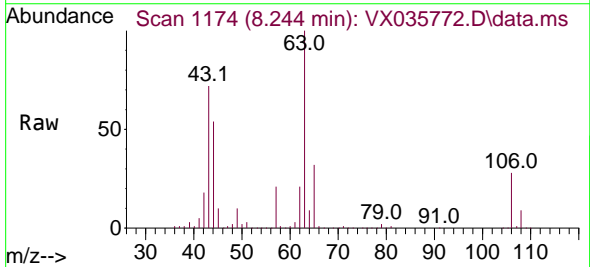

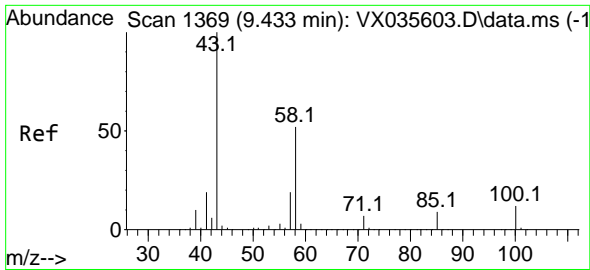

#59
 2-Hexanone
 Concen: 264.547 ug/l
 RT: 9.433 min Scan# 1369
 Delta R.T. 0.000 min
 Lab File: VX035772.D
 Acq: 19 May 2023 19:47

Instrument : MSVOA_X
 ClientSampleId :

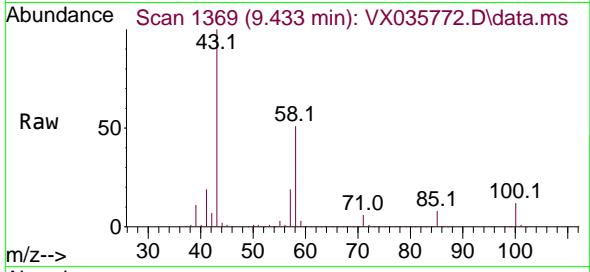

Tgt Ion: 43 Resp: 737938
 Ion Ratio Lower Upper
 43 100
 58 50.8 26.3 78.9

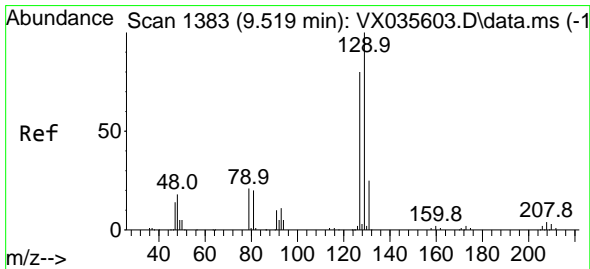
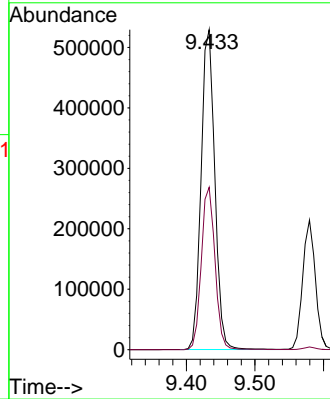
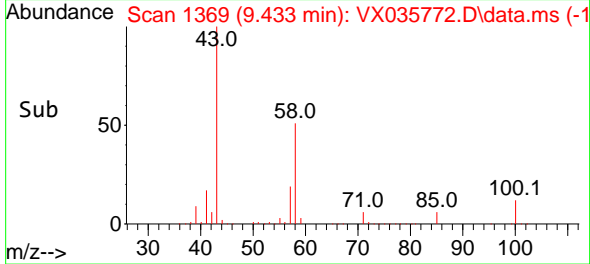

#60
 Dibromochloromethane
 Concen: 50.912 ug/l
 RT: 9.518 min Scan# 1383
 Delta R.T. -0.001 min
 Lab File: VX035772.D
 Acq: 19 May 2023 19:47

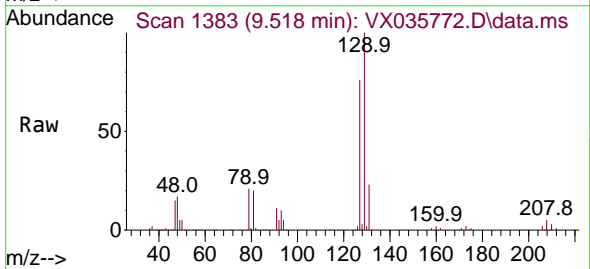

Tgt Ion: 129 Resp: 118984
 Ion Ratio Lower Upper
 129 100
 127 77.0 39.0 117.0

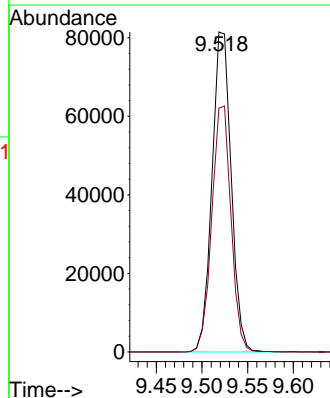
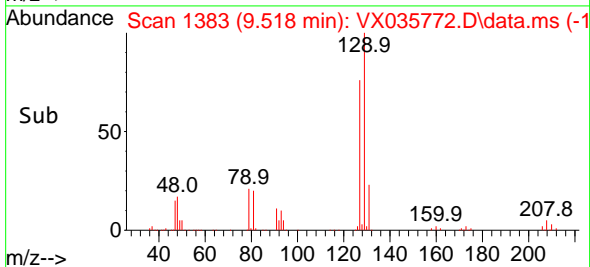

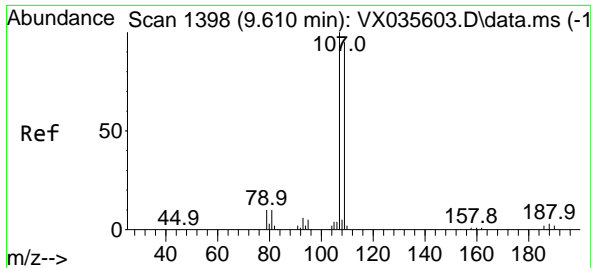

#61
 1,2-Dibromoethane
 Concen: 50.549 ug/l
 RT: 9.610 min Scan# 1398
 Delta R.T. -0.000 min
 Lab File: VX035772.D
 Acq: 19 May 2023 19:47

Instrument : MSVOA_X
 ClientSampleId :

Tgt Ion:107 Resp: 130575
 Ion Ratio Lower Upper
 107 100
 109 94.1 75.3 112.9

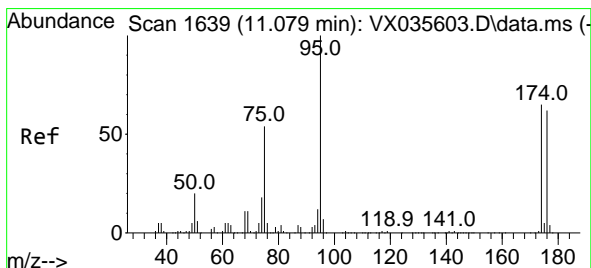
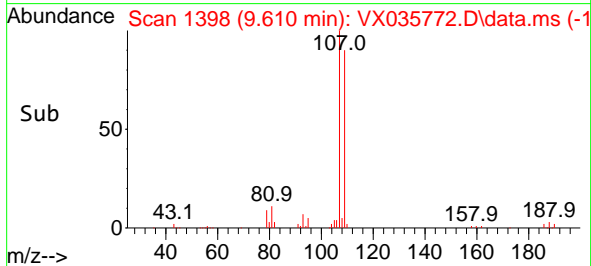
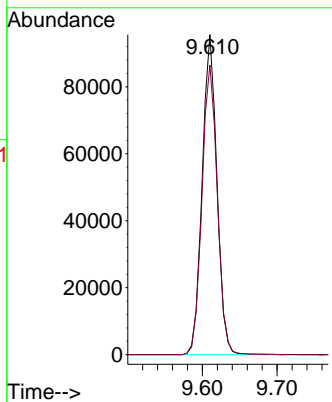
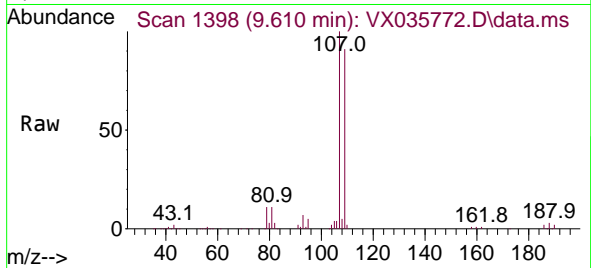

#62
 4-Bromofluorobenzene
 Concen: 52.882 ug/l
 RT: 11.079 min Scan# 1639
 Delta R.T. 0.000 min
 Lab File: VX035772.D
 Acq: 19 May 2023 19:47

Tgt Ion: 95 Resp: 176156
 Ion Ratio Lower Upper
 95 100
 174 66.1 0.0 147.4
 176 62.6 0.0 140.6

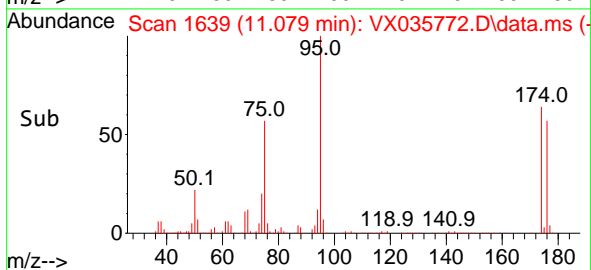
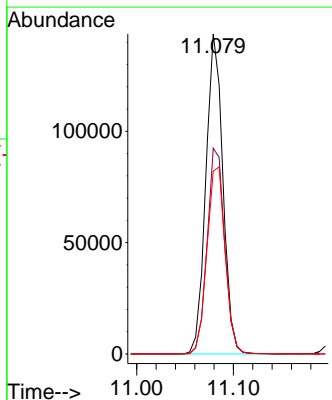
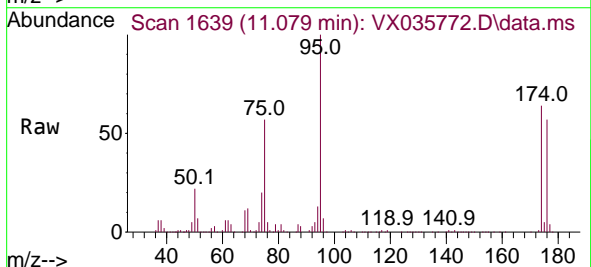

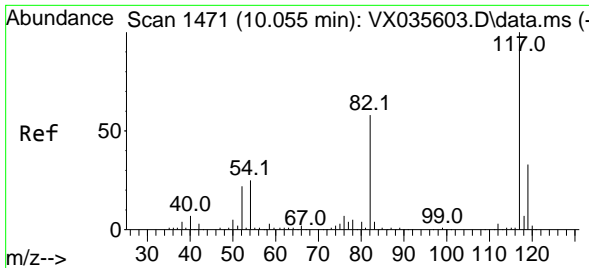

#63
 Chlorobenzene-d5
 Concen: 50.000 ug/l
 RT: 10.055 min Scan# 1471
 Delta R.T. -0.000 min
 Lab File: VX035772.D
 Acq: 19 May 2023 19:47

Instrument : MSVOA_X
 ClientSampleId :

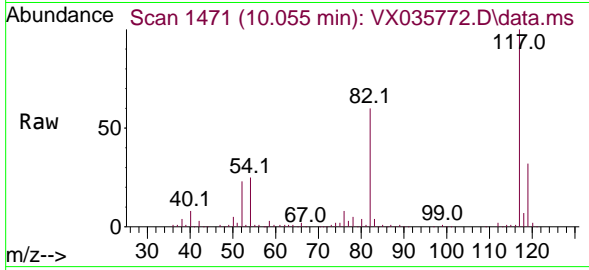

Tgt Ion:117 Resp: 301119

Ion	Ratio	Lower	Upper
117	100		
82	59.5	45.0	67.4
119	31.8	26.0	39.0

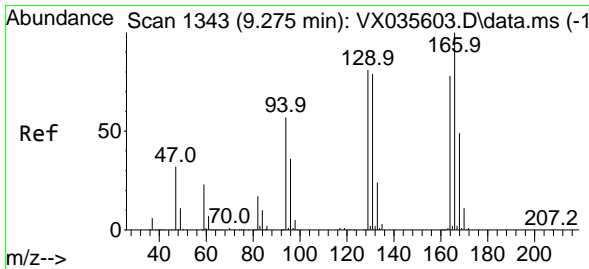
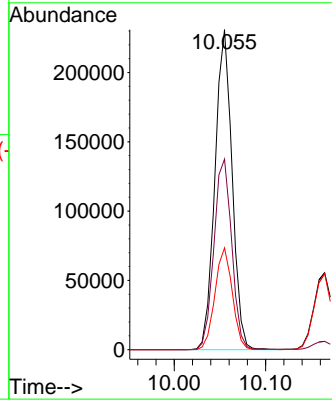
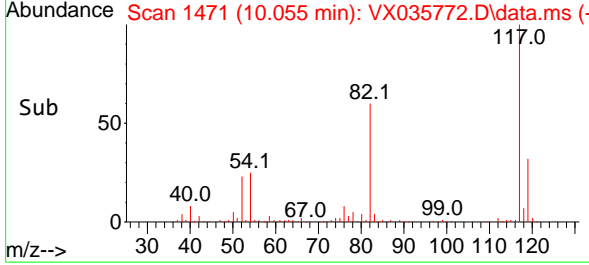

#64
 Tetrachloroethene
 Concen: 47.913 ug/l
 RT: 9.275 min Scan# 1343
 Delta R.T. -0.000 min
 Lab File: VX035772.D
 Acq: 19 May 2023 19:47

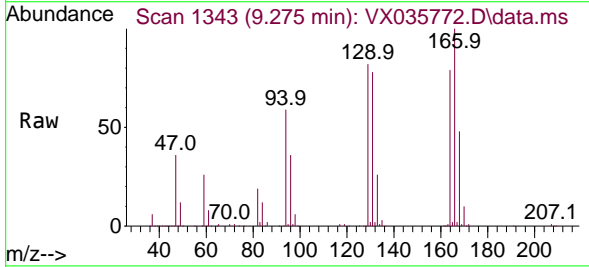

Tgt Ion:164 Resp: 97131

Ion	Ratio	Lower	Upper
164	100		
166	126.5	102.7	154.1
129	103.5	75.6	113.4
131	98.3	73.7	110.5

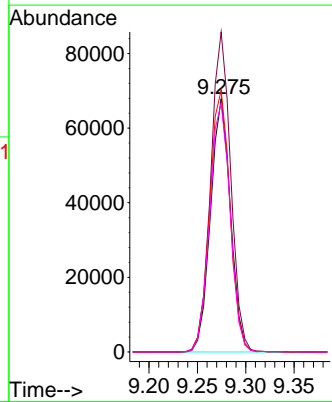
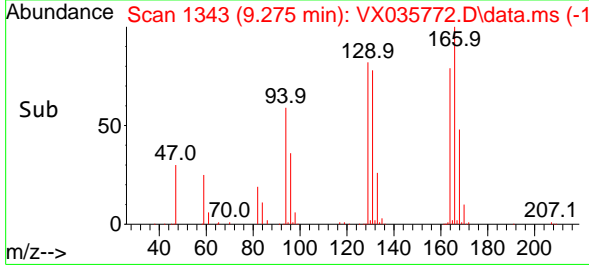

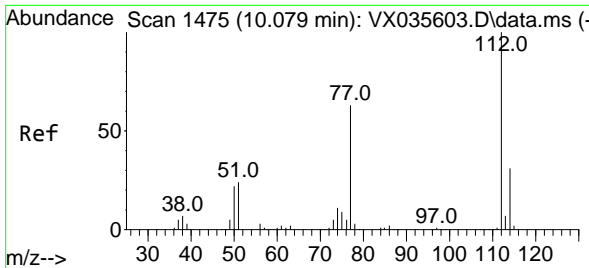

#65
 Chlorobenzene
 Concen: 48.118 ug/l
 RT: 10.079 min Scan# 1475
 Delta R.T. 0.000 min
 Lab File: VX035772.D
 Acq: 19 May 2023 19:47

Instrument : MSVOA_X
 ClientSampleId :

Tgt Ion:112 Resp: 316282
 Ion Ratio Lower Upper
 112 100
 114 33.1 26.2 39.2

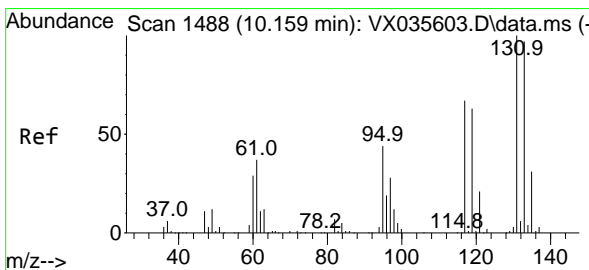
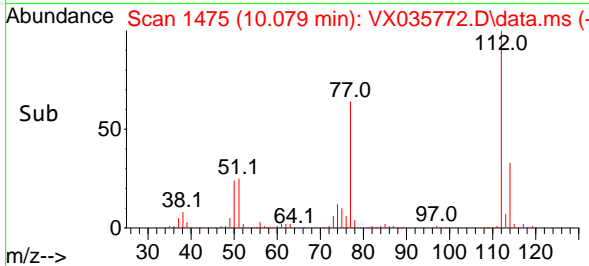
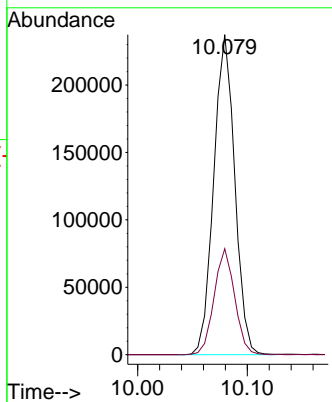
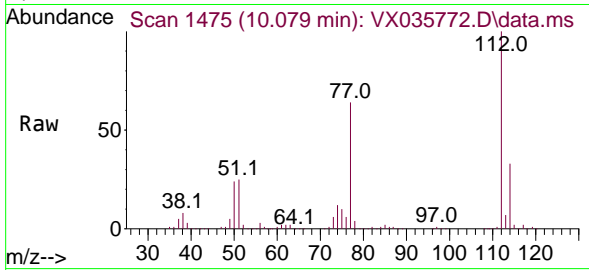

#66
 1,1,1,2-Tetrachloroethane
 Concen: 49.084 ug/l
 RT: 10.165 min Scan# 1489
 Delta R.T. 0.006 min
 Lab File: VX035772.D
 Acq: 19 May 2023 19:47

Tgt Ion:131 Resp: 114081
 Ion Ratio Lower Upper
 131 100
 133 96.4 47.1 141.4
 119 64.7 32.6 98.0

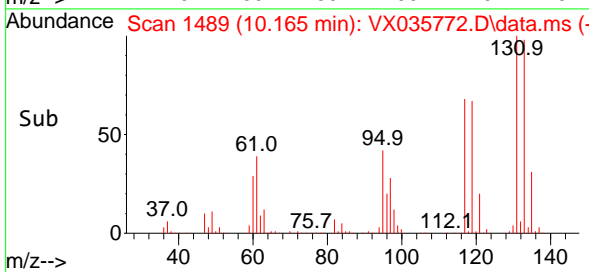
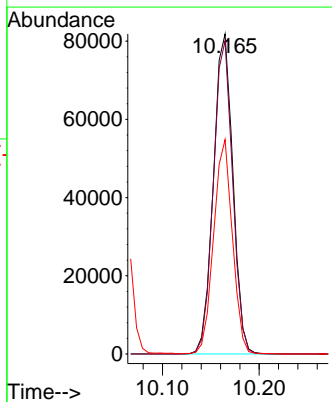
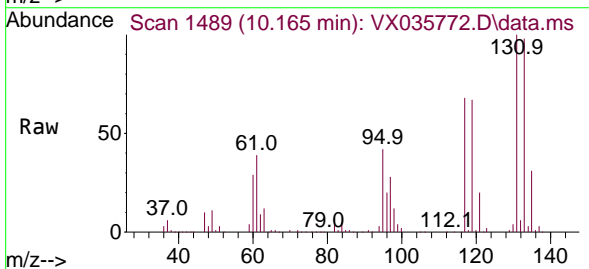

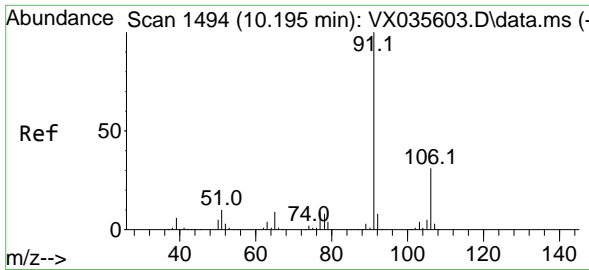

#67
 Ethyl Benzene
 Concen: 49.300 ug/l
 RT: 10.195 min Scan# 1494
 Delta R.T. 0.000 min
 Lab File: VX035772.D
 Acq: 19 May 2023 19:47

Instrument : MSVOA_X
 ClientSampleId :

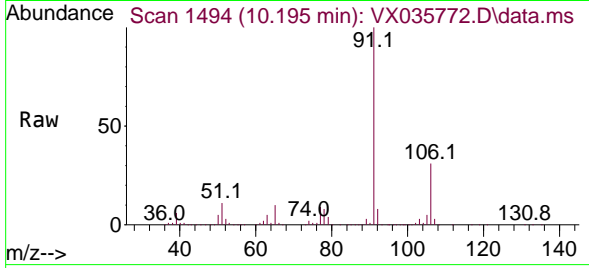

Tgt Ion: 91 Resp: 609453
 Ion Ratio Lower Upper
 91 100
 106 30.5 25.6 38.4

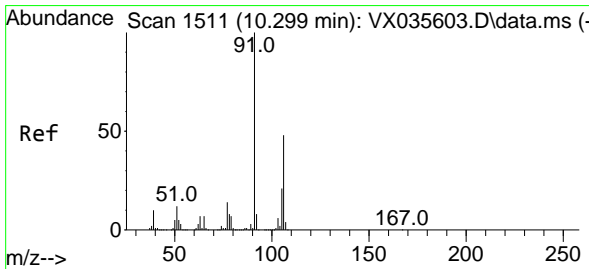
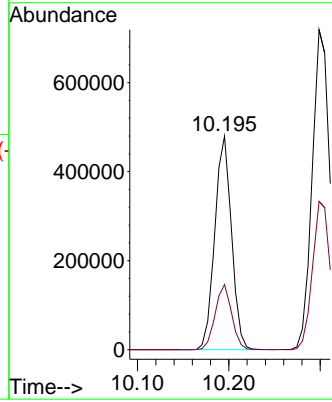
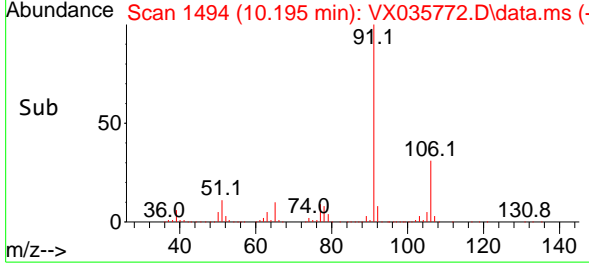

#68
 m/p-Xylenes
 Concen: 98.500 ug/l
 RT: 10.299 min Scan# 1511
 Delta R.T. -0.000 min
 Lab File: VX035772.D
 Acq: 19 May 2023 19:47

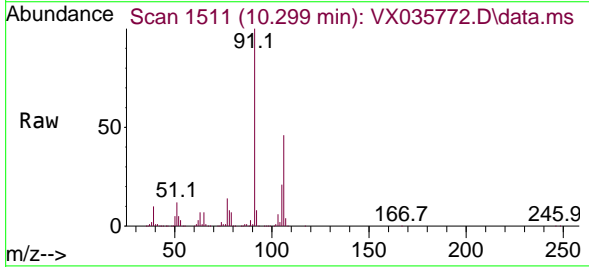

Tgt Ion: 106 Resp: 450096
 Ion Ratio Lower Upper
 106 100
 91 214.0 164.0 246.0

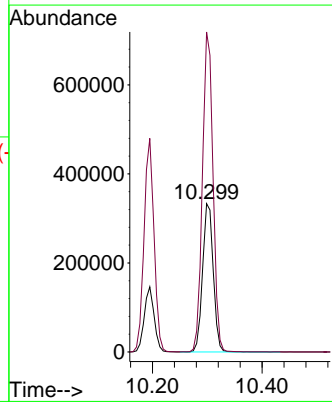
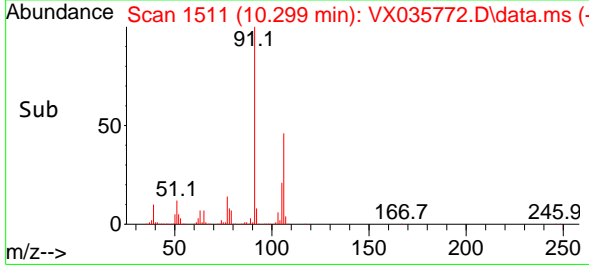

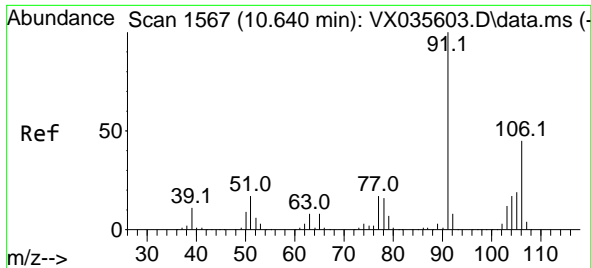

#69
 o-Xylene
 Concen: 49.495 ug/l
 RT: 10.640 min Scan# 1567
 Delta R.T. 0.000 min
 Lab File: VX035772.D
 Acq: 19 May 2023 19:47

Instrument : MSVOA_X
 ClientSampleId :

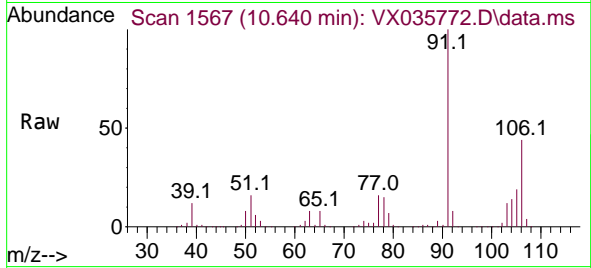

Tgt Ion:106 Resp: 224429
 Ion Ratio Lower Upper
 106 100
 91 224.8 108.5 325.3

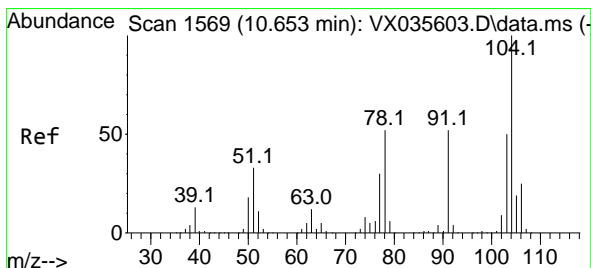
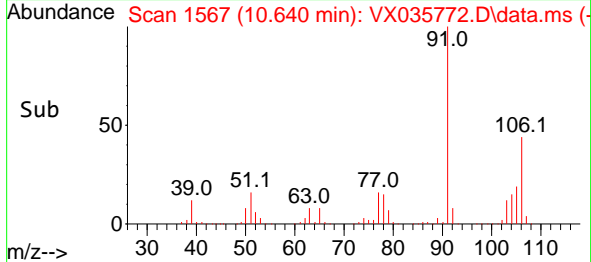
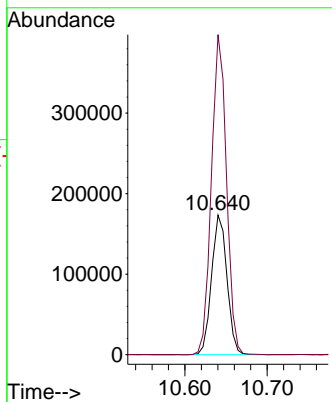

#70
 Styrene
 Concen: 50.906 ug/l
 RT: 10.652 min Scan# 1569
 Delta R.T. -0.001 min
 Lab File: VX035772.D
 Acq: 19 May 2023 19:47

Tgt Ion:104 Resp: 372018
 Ion Ratio Lower Upper
 104 100
 78 57.7 43.4 65.2
 103 54.8 44.2 66.2

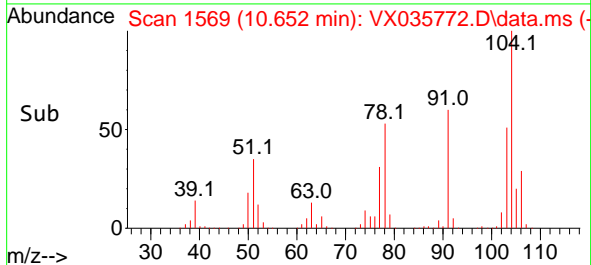
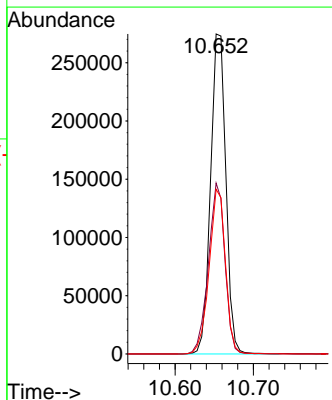
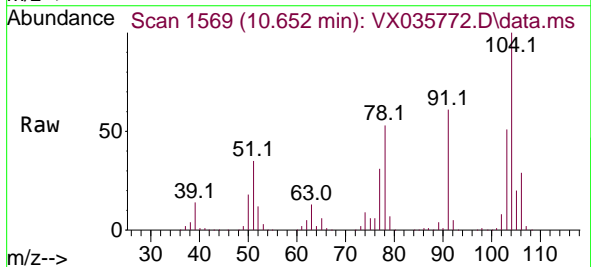

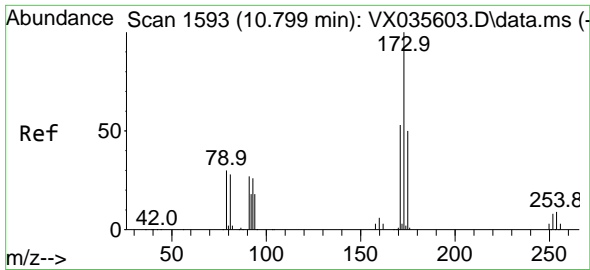

#71
 Bromoform
 Concen: 47.488 ug/l
 RT: 10.799 min Scan# 11
 Delta R.T. -0.000 min
 Lab File: VX035772.D
 Acq: 19 May 2023 19:47

Instrument :
 MSVOA_X
 ClientSampleId :

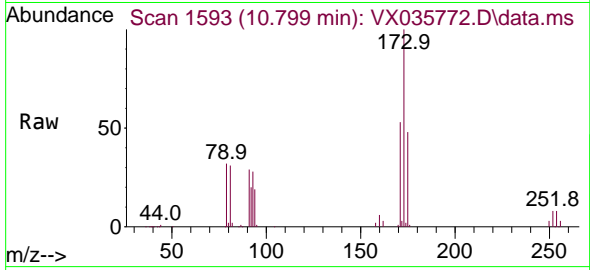

Tgt Ion:173 Resp: 72620
 Ion Ratio Lower Upper
 173 100
 175 48.5 24.1 72.4
 254 0.2 0.1 0.1#

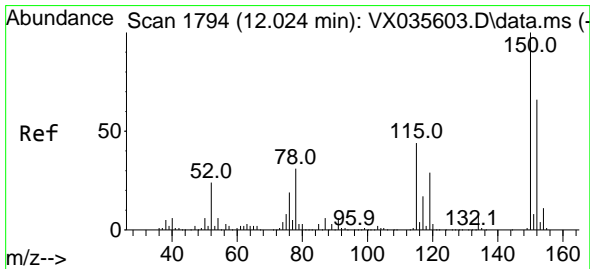
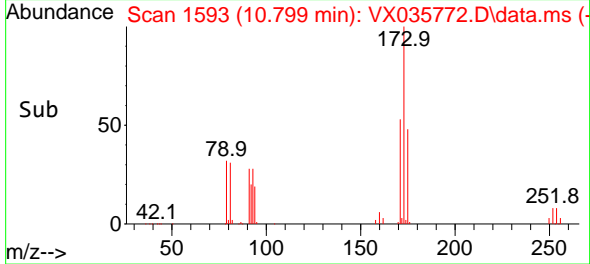
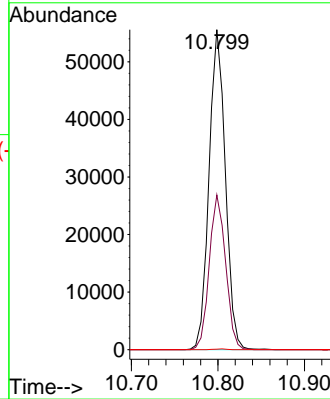

#72
 1,4-Dichlorobenzene-d4
 Concen: 50.000 ug/l
 RT: 12.024 min Scan# 1794
 Delta R.T. 0.000 min
 Lab File: VX035772.D
 Acq: 19 May 2023 19:47

Tgt Ion:152 Resp: 145024
 Ion Ratio Lower Upper
 152 100
 115 94.9 45.0 135.0
 150 175.4 0.0 352.4

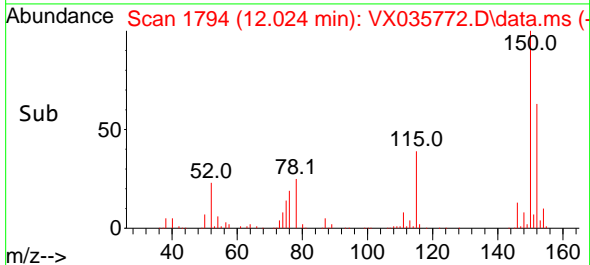
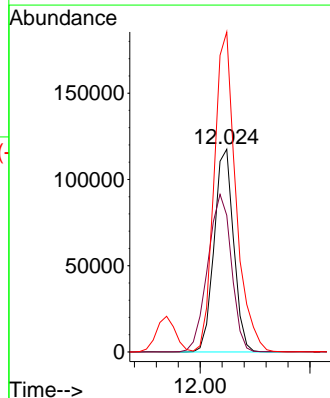
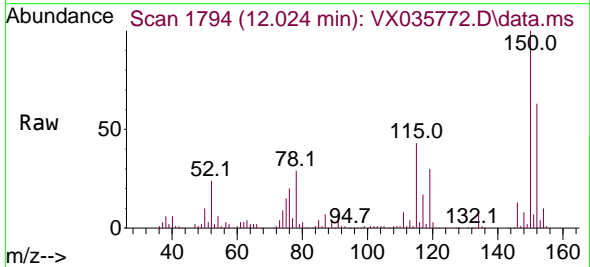

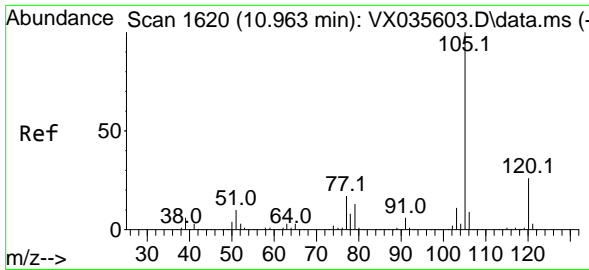

#73
 Isopropylbenzene
 Concen: 49.054 ug/l
 RT: 10.963 min Scan# 1620
 Delta R.T. 0.000 min
 Lab File: VX035772.D
 Acq: 19 May 2023 19:47

Instrument : MSVOA_X
 ClientSampleId :

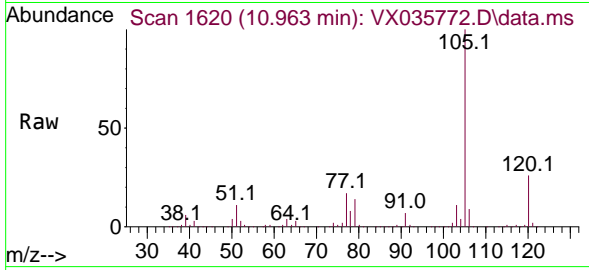

Tgt Ion:105 Resp: 599460
 Ion Ratio Lower Upper
 105 100
 120 25.4 13.3 39.9

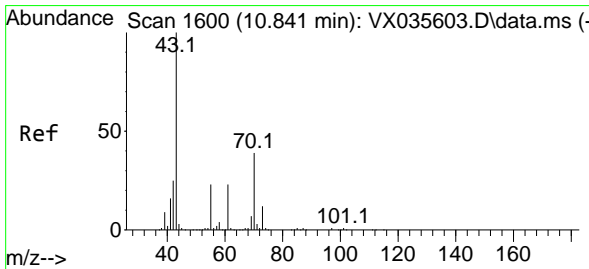
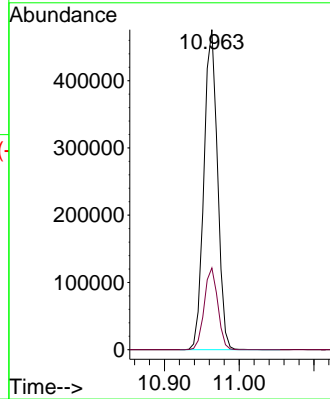
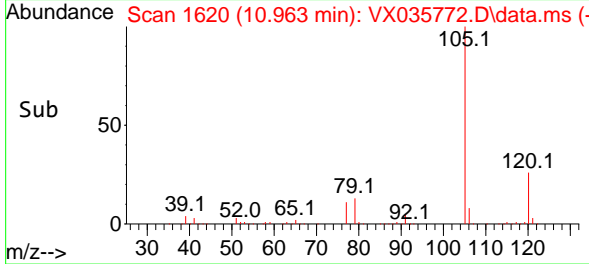

#74
 N-ethyl acetate
 Concen: 47.422 ug/l
 RT: 10.841 min Scan# 1600
 Delta R.T. 0.000 min
 Lab File: VX035772.D
 Acq: 19 May 2023 19:47

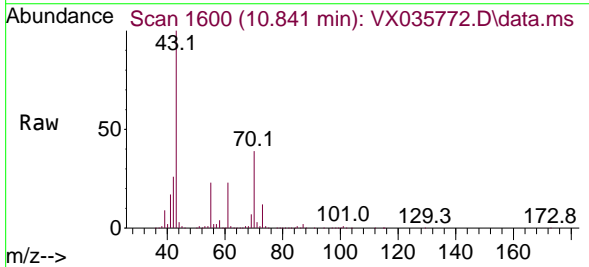

Tgt Ion: 43 Resp: 270206
 Ion Ratio Lower Upper
 43 100
 70 39.5 32.1 48.1
 55 23.4 18.3 27.5
 61 22.6 18.8 28.2

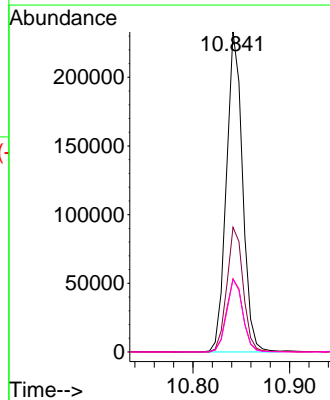
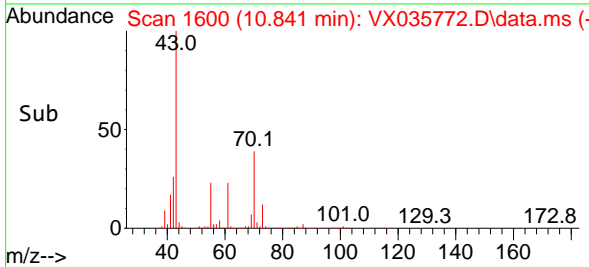

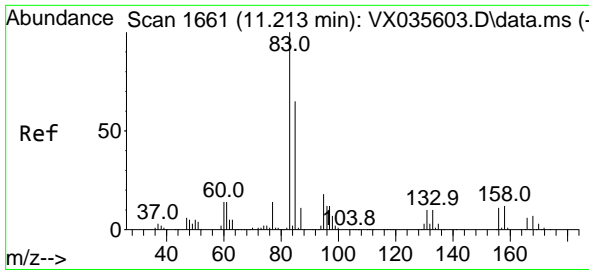

#75
 1,1,2-Tetrachloroethane
 Concen: 49.181 ug/l
 RT: 11.213 min Scan# 1661
 Delta R.T. 0.000 min
 Lab File: VX035772.D
 Acq: 19 May 2023 19:47

Instrument : MSVOA_X
 ClientSampleId :

Tgt Ion: 83 Resp: 194965
 Ion Ratio Lower Upper
 83 100
 131 9.7 4.8 14.3
 85 63.6 32.0 96.0

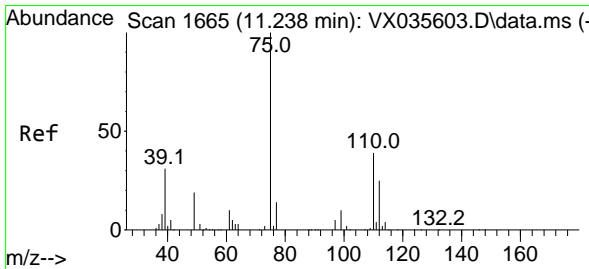
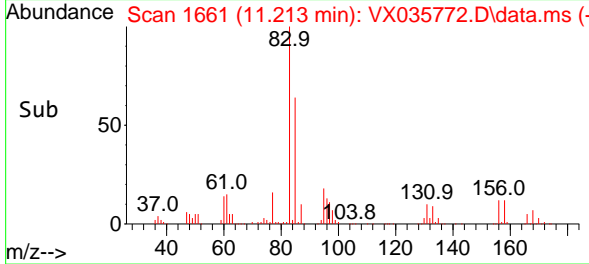
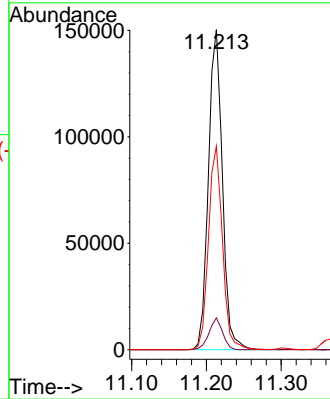
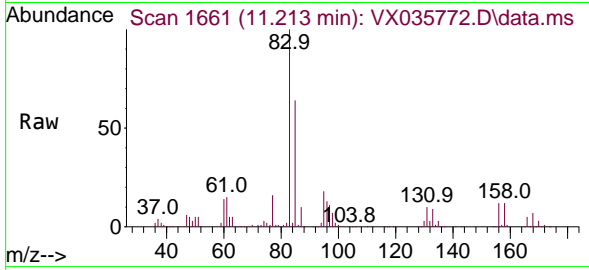

#76
 1,2,3-Trichloropropane
 Concen: 61.004 ug/l
 RT: 11.238 min Scan# 1665
 Delta R.T. -0.000 min
 Lab File: VX035772.D
 Acq: 19 May 2023 19:47

Tgt Ion: 75 Resp: 216400
 Ion Ratio Lower Upper
 75 100
 77 32.0 21.6 64.8

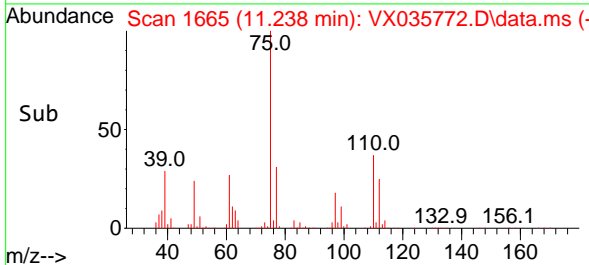
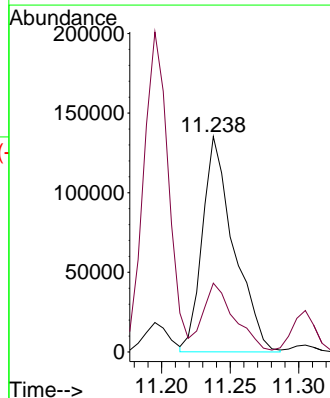
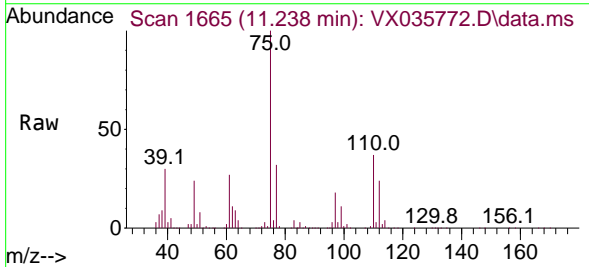

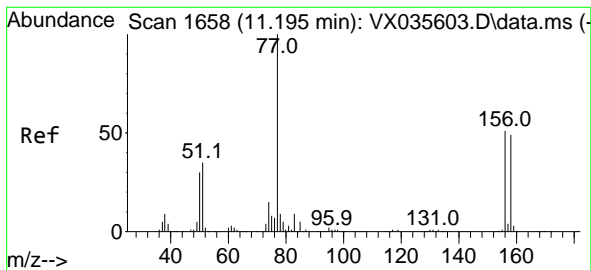

#77
 Bromobenzene
 Concen: 47.608 ug/l
 RT: 11.195 min Scan# 1658
 Delta R.T. 0.000 min
 Lab File: VX035772.D
 Acq: 19 May 2023 19:47

Instrument : MSVOA_X
 ClientSampleId :

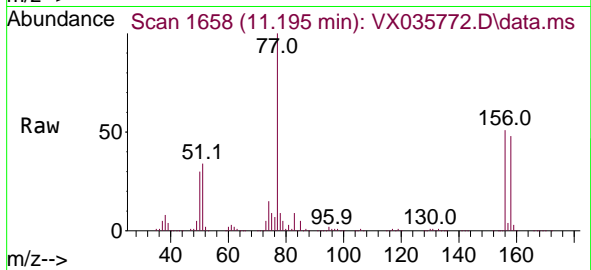

Tgt Ion:156 Resp: 132052
 Ion Ratio Lower Upper
 156 100
 77 191.8 86.7 259.9
 158 95.9 48.0 144.0

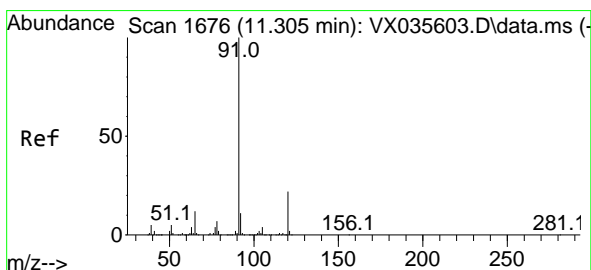
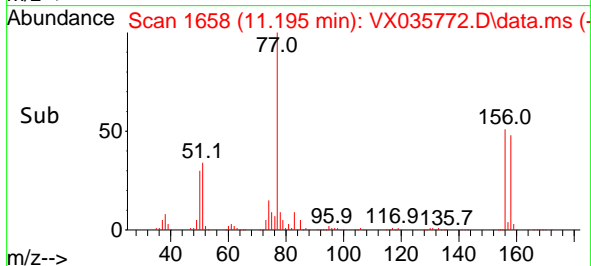
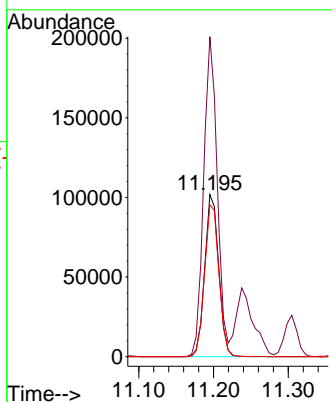

#78
 n-propylbenzene
 Concen: 49.463 ug/l
 RT: 11.305 min Scan# 1676
 Delta R.T. -0.000 min
 Lab File: VX035772.D
 Acq: 19 May 2023 19:47

Tgt Ion: 91 Resp: 710550
 Ion Ratio Lower Upper
 91 100
 120 22.0 11.5 34.5

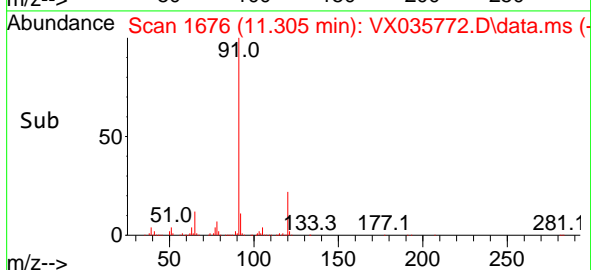
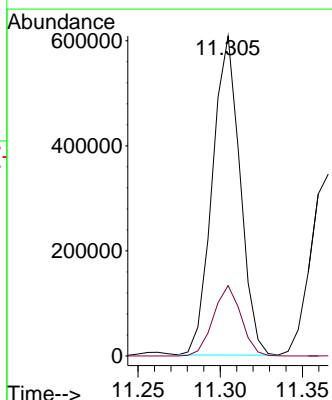
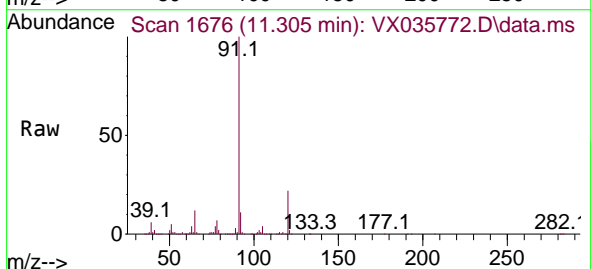

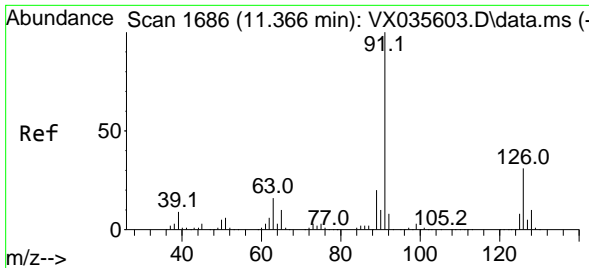

#79
 2-Chlorotoluene
 Concen: 48.316 ug/l
 RT: 11.366 min Scan# 1
 Delta R.T. -0.000 min
 Lab File: VX035772.D
 Acq: 19 May 2023 19:47

Instrument :
 MSVOA_X
 ClientSampleId :

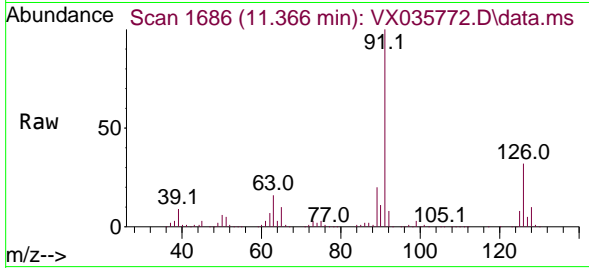

Tgt Ion: 91 Resp: 434549
 Ion Ratio Lower Upper
 91 100
 126 31.0 16.3 48.9

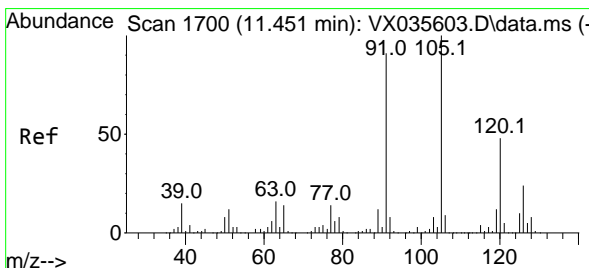
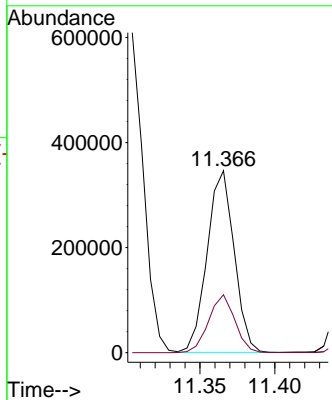
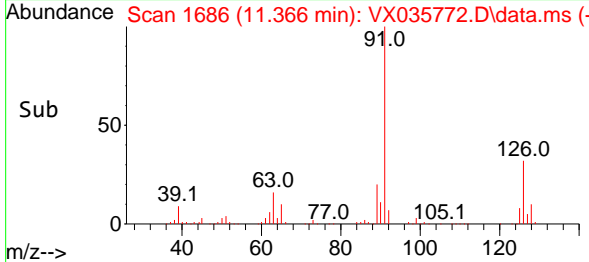

#80
 1,3,5-Trimethylbenzene
 Concen: 49.154 ug/l
 RT: 11.451 min Scan# 1700
 Delta R.T. 0.000 min
 Lab File: VX035772.D
 Acq: 19 May 2023 19:47

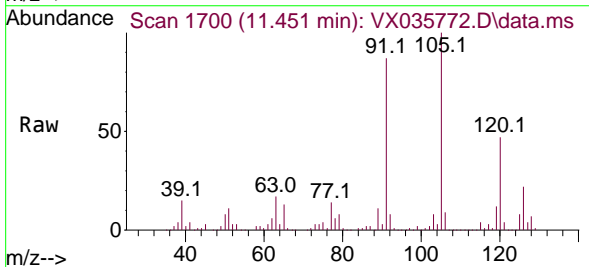

Tgt Ion: 105 Resp: 510539
 Ion Ratio Lower Upper
 105 100
 120 46.4 23.7 71.1

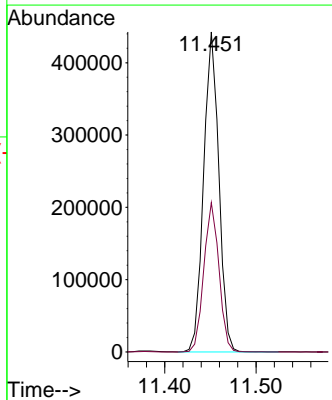
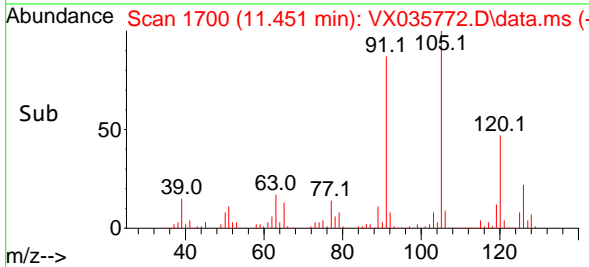

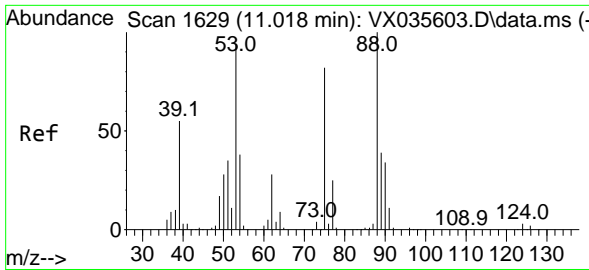

#81
 trans-1,4-Dichloro-2-butene
 Concen: 45.797 ug/l
 RT: 11.018 min Scan# 1629
 Delta R.T. 0.000 min
 Lab File: VX035772.D
 Acq: 19 May 2023 19:47

Instrument : MSVOA_X
 ClientSampleId :

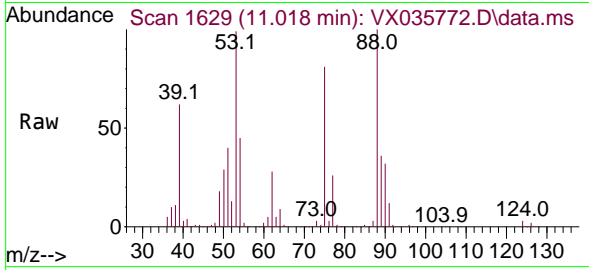

Tgt Ion: 75 Resp: 50408
 Ion Ratio Lower Upper
 75 100
 53 125.6 82.6 124.0#
 89 45.6 36.9 55.3

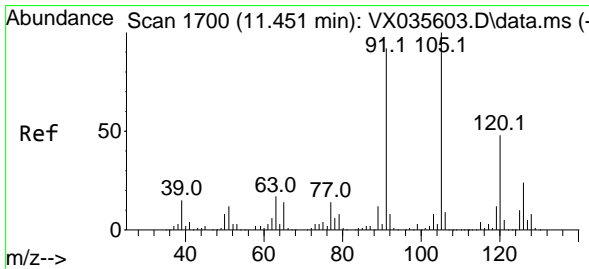
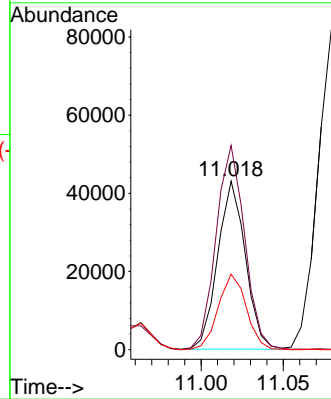
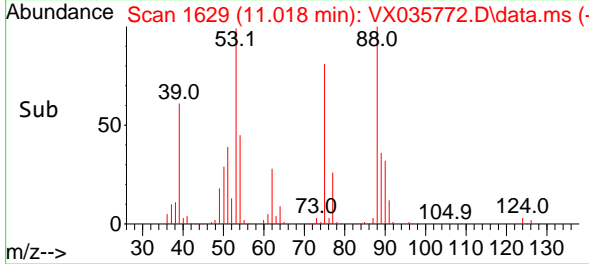

#82
 4-Chlorotoluene
 Concen: 48.504 ug/l
 RT: 11.451 min Scan# 1700
 Delta R.T. 0.000 min
 Lab File: VX035772.D
 Acq: 19 May 2023 19:47

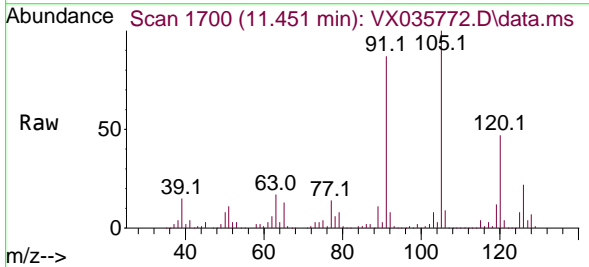

Tgt Ion: 91 Resp: 502394
 Ion Ratio Lower Upper
 91 100
 126 26.8 14.2 42.6

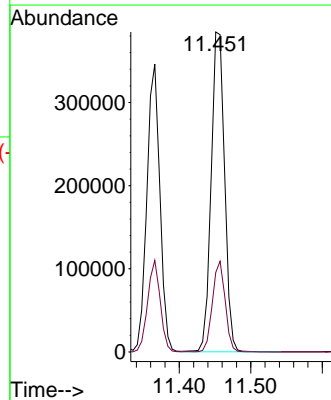
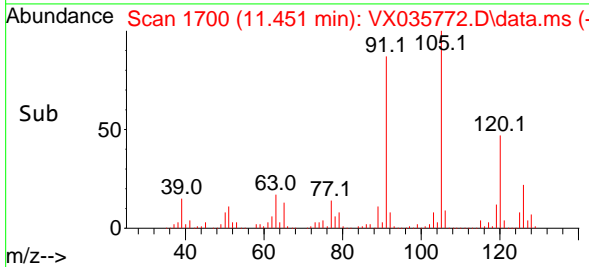

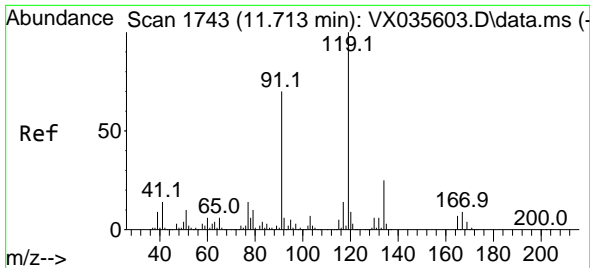

#83
 tert-Butylbenzene
 Concen: 48.236 ug/l
 RT: 11.713 min Scan# 11
 Delta R.T. 0.000 min
 Lab File: VX035772.D
 Acq: 19 May 2023 19:47

Instrument :
 MSVOA_X
 ClientSampleId :

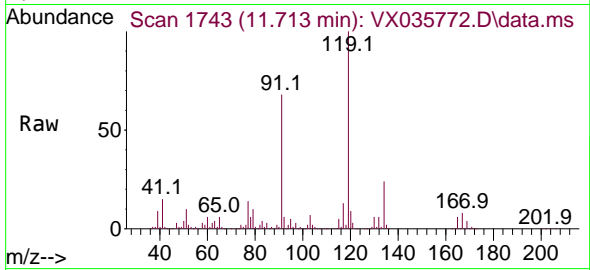

Tgt Ion:119 Resp: 486993
 Ion Ratio Lower Upper
 119 100
 91 65.8 30.6 92.0
 134 23.2 11.8 35.4

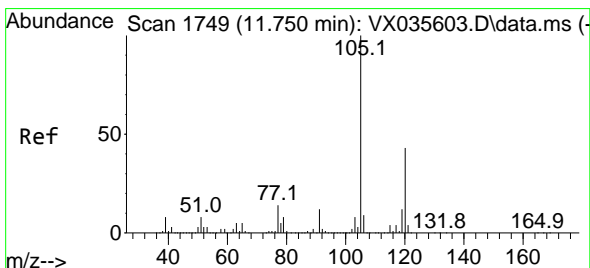
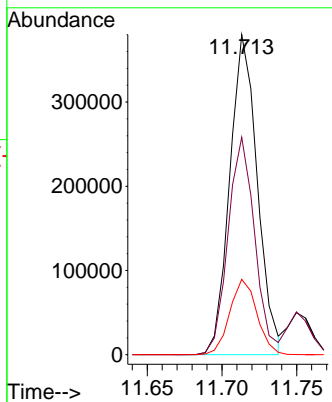
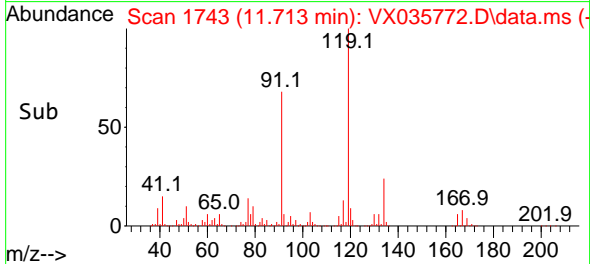

#84
 1,2,4-Trimethylbenzene
 Concen: 49.326 ug/l
 RT: 11.750 min Scan# 1749
 Delta R.T. -0.000 min
 Lab File: VX035772.D
 Acq: 19 May 2023 19:47

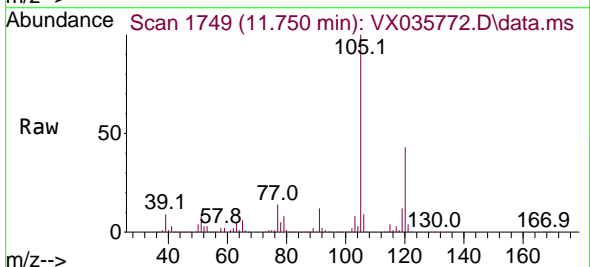

Tgt Ion:105 Resp: 514419
 Ion Ratio Lower Upper
 105 100
 120 42.3 22.4 67.0

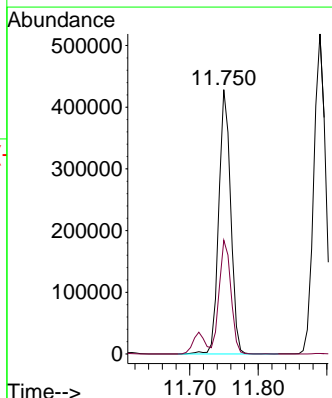
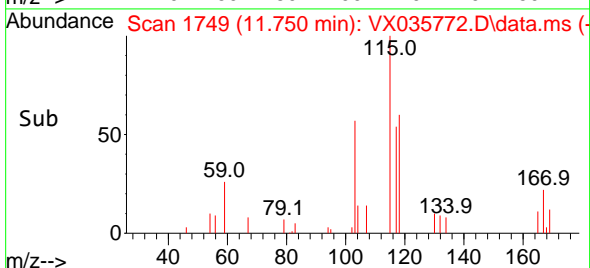

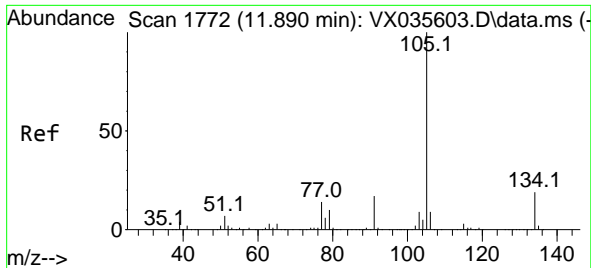

#85
 sec-Butylbenzene
 Concen: 49.435 ug/l
 RT: 11.890 min Scan# 1772
 Delta R.T. -0.000 min
 Lab File: VX035772.D
 Acq: 19 May 2023 19:47

Instrument : MSVOA_X
 ClientSampleId :

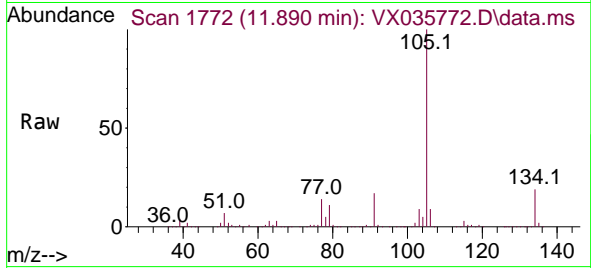

Tgt Ion:105 Resp: 626653
 Ion Ratio Lower Upper
 105 100
 134 19.3 10.2 30.4

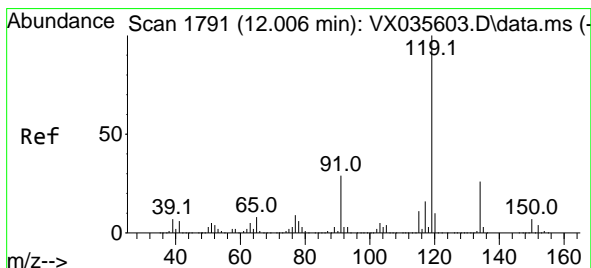
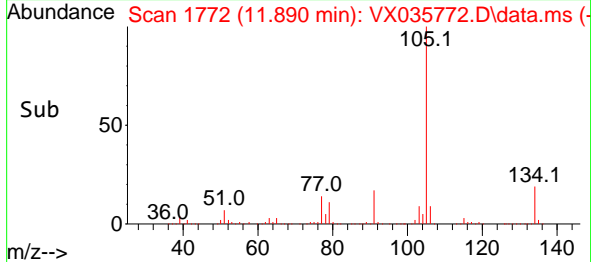
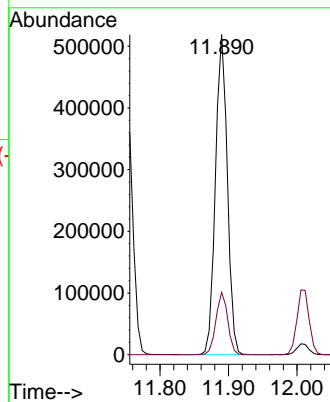

#86
 p-Isopropyltoluene
 Concen: 49.543 ug/l
 RT: 12.006 min Scan# 1791
 Delta R.T. -0.000 min
 Lab File: VX035772.D
 Acq: 19 May 2023 19:47

Tgt Ion:119 Resp: 516308
 Ion Ratio Lower Upper
 119 100
 134 25.3 13.2 39.5
 91 27.1 12.9 38.7

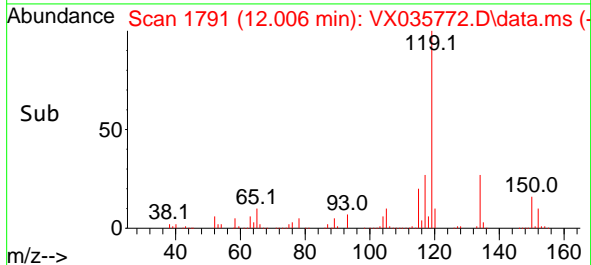
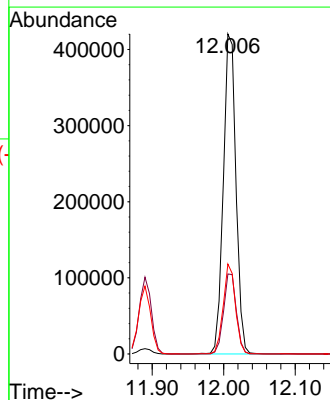
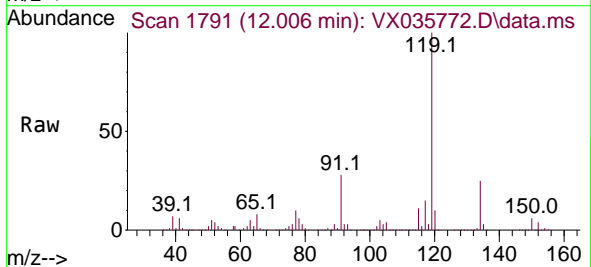

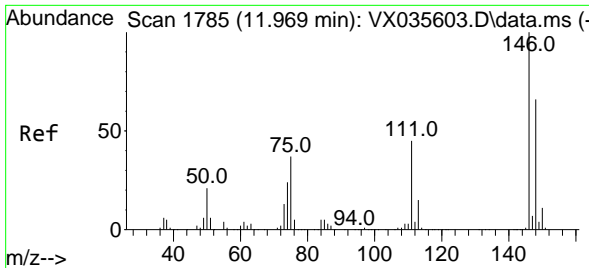

#87
 1,3-Dichlorobenzene
 Concen: 47.301 ug/l
 RT: 11.969 min Scan# 1785
 Delta R.T. 0.000 min
 Lab File: VX035772.D
 Acq: 19 May 2023 19:47

Instrument :
 MSVOA_X
 ClientSampleId :

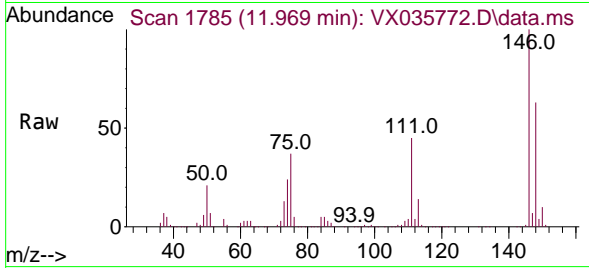

Tgt Ion:146 Resp: 249238
 Ion Ratio Lower Upper
 146 100
 111 45.2 20.9 62.8
 148 62.8 31.6 95.0

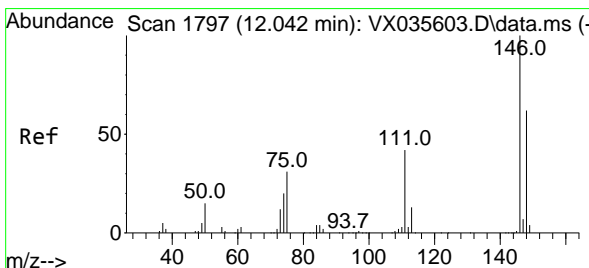
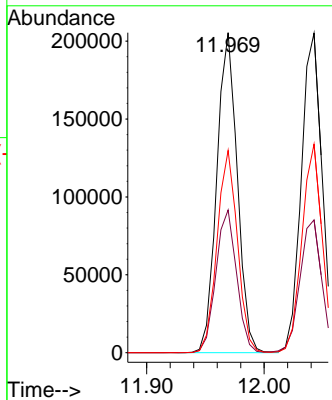
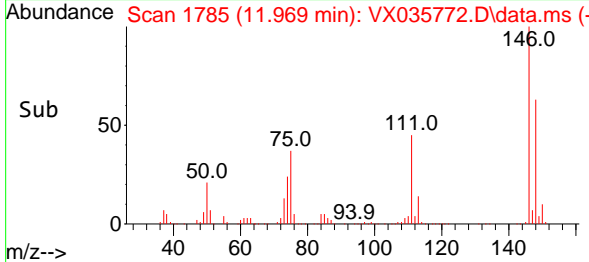

#88
 1,4-Dichlorobenzene
 Concen: 47.361 ug/l
 RT: 12.042 min Scan# 1797
 Delta R.T. 0.000 min
 Lab File: VX035772.D
 Acq: 19 May 2023 19:47

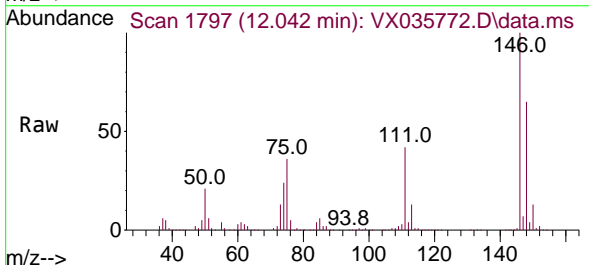

Tgt Ion:146 Resp: 251994
 Ion Ratio Lower Upper
 146 100
 111 43.5 20.6 61.9
 148 63.7 31.8 95.4

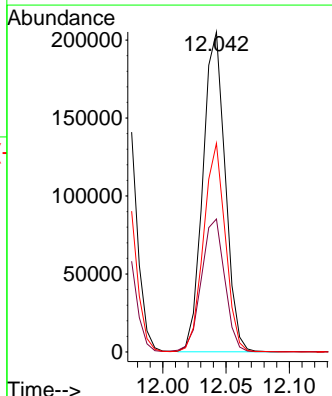
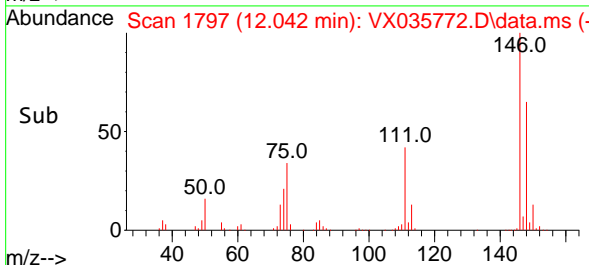

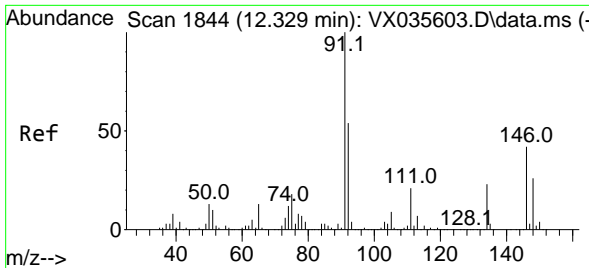

#89
 n-Butylbenzene
 Concen: 49.257 ug/l
 RT: 12.329 min Scan# 1844
 Delta R.T. -0.000 min
 Lab File: VX035772.D
 Acq: 19 May 2023 19:47

Instrument : MSVOA_X
 ClientSampleId :

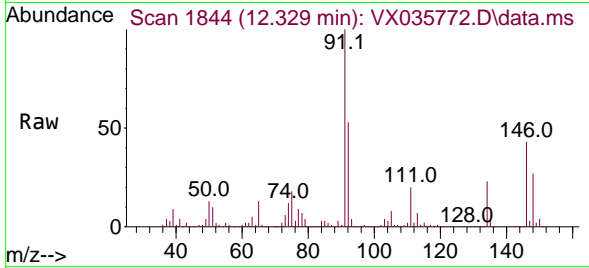

Tgt Ion: 91 Resp: 466968
 Ion Ratio Lower Upper
 91 100
 92 53.9 27.7 83.0
 134 24.1 13.0 38.9

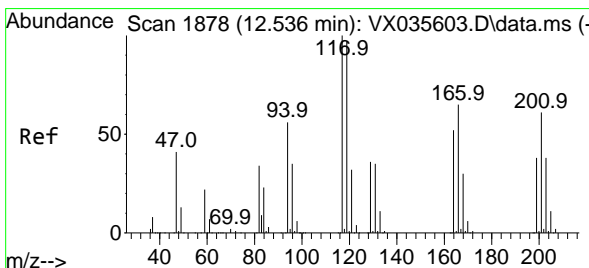
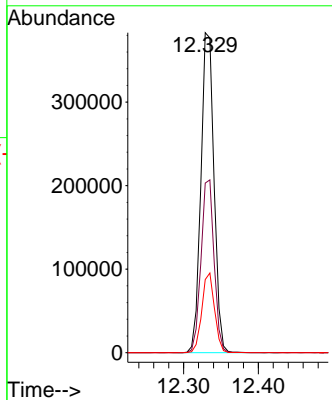
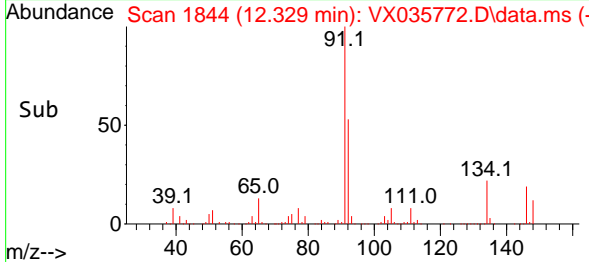

#90
 Hexachloroethane
 Concen: 48.303 ug/l
 RT: 12.536 min Scan# 1878
 Delta R.T. 0.000 min
 Lab File: VX035772.D
 Acq: 19 May 2023 19:47

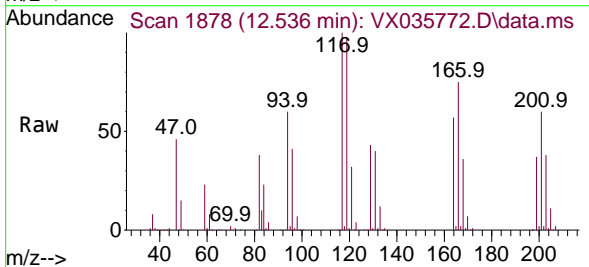

Tgt Ion: 117 Resp: 76297
 Ion Ratio Lower Upper
 117 100
 201 62.5 34.4 103.1

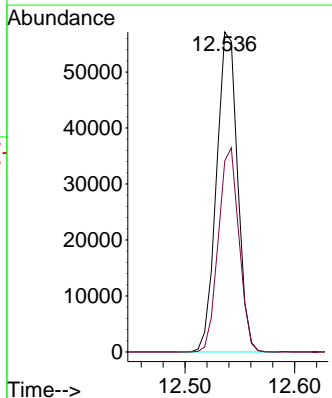
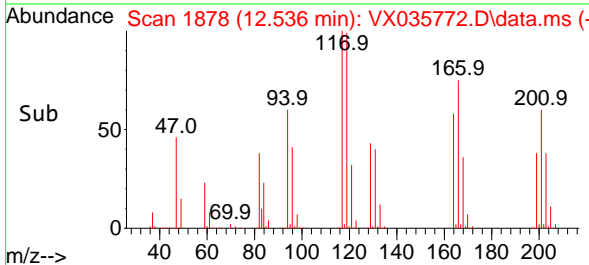

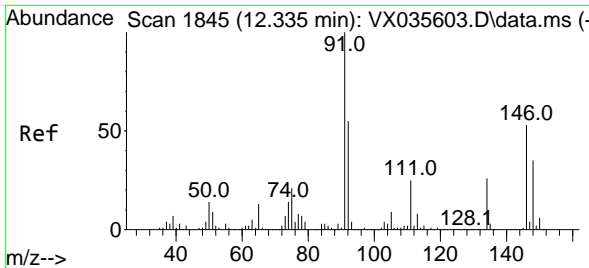

#91
 1,2-Dichlorobenzene
 Concen: 47.923 ug/l
 RT: 12.335 min Scan# 1845
 Delta R.T. 0.000 min
 Lab File: VX035772.D
 Acq: 19 May 2023 19:47

Instrument : MSVOA_X
 ClientSampleId :

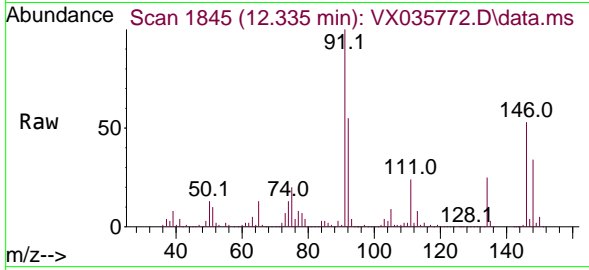

Tgt Ion:146 Resp: 247275
 Ion Ratio Lower Upper
 146 100
 111 45.8 22.0 66.0
 148 63.0 32.0 96.0

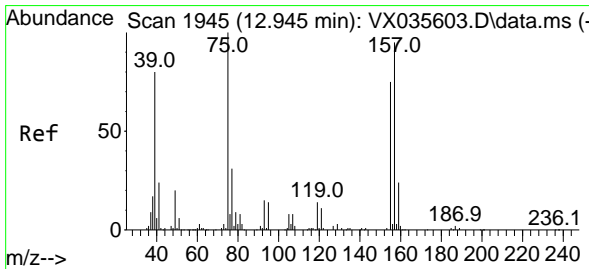
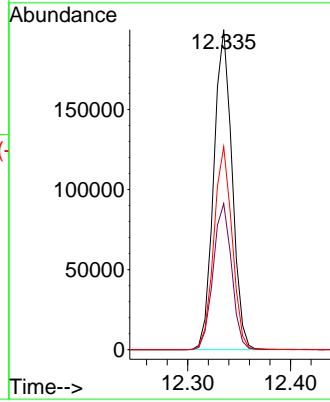
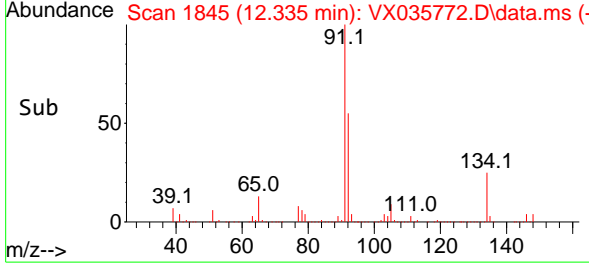

#92
 1,2-Dibromo-3-Chloropropane
 Concen: 48.809 ug/l
 RT: 12.945 min Scan# 1945
 Delta R.T. -0.000 min
 Lab File: VX035772.D
 Acq: 19 May 2023 19:47

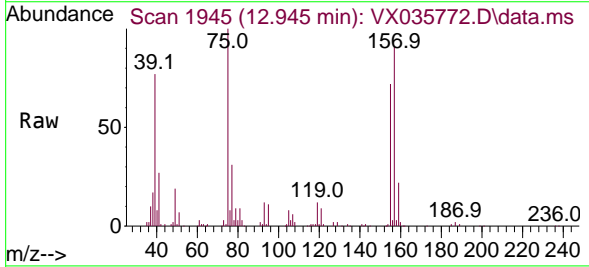

Tgt Ion: 75 Resp: 43086
 Ion Ratio Lower Upper
 75 100
 155 67.2 38.4 115.1
 157 87.0 49.9 149.7

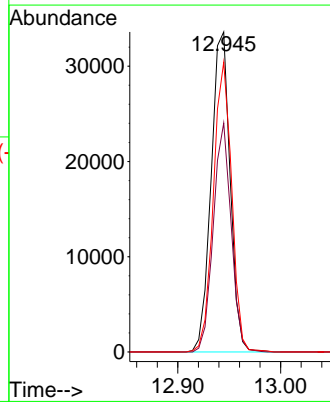
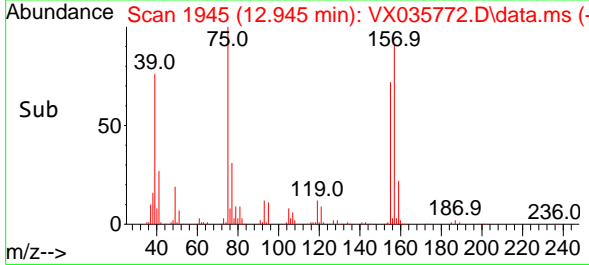

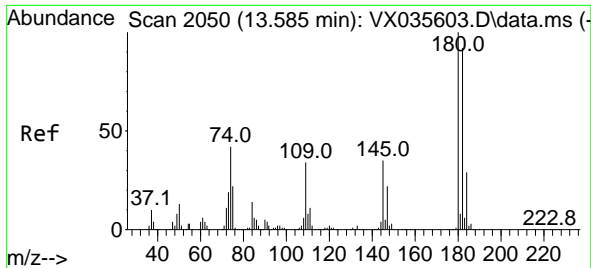

#93
 1,2,4-Trichlorobenzene
 Concen: 46.309 ug/l
 RT: 13.585 min Scan# 2073
 Delta R.T. -0.000 min
 Lab File: VX035772.D
 Acq: 19 May 2023 19:47

Instrument : MSVOA_X
 ClientSampleId :

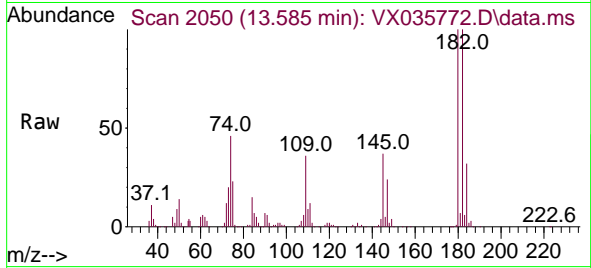

Tgt Ion:180 Resp: 143874
 Ion Ratio Lower Upper
 180 100
 182 94.6 47.0 141.0
 145 34.6 15.9 47.7

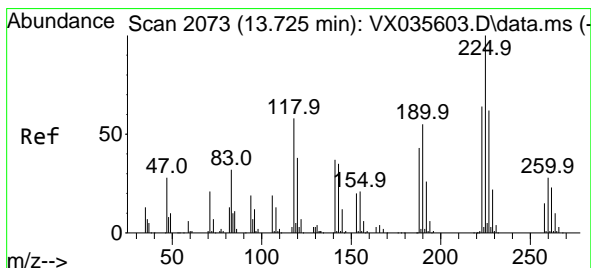
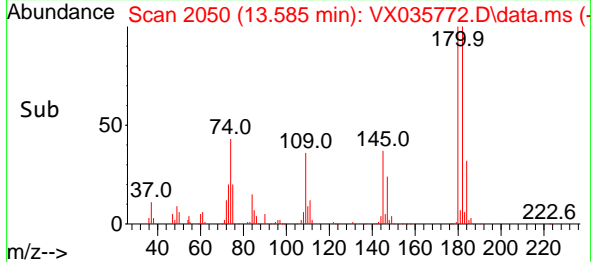
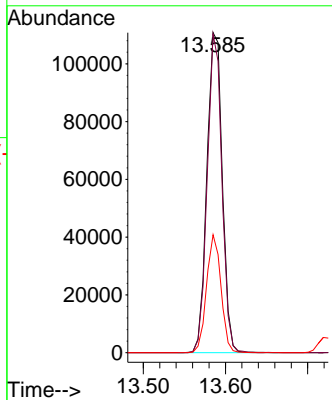

#94
 Hexachlorobutadiene
 Concen: 45.430 ug/l
 RT: 13.725 min Scan# 2073
 Delta R.T. 0.000 min
 Lab File: VX035772.D
 Acq: 19 May 2023 19:47

Tgt Ion:225 Resp: 56023
 Ion Ratio Lower Upper
 225 100
 223 63.9 32.1 96.5
 227 64.1 31.8 95.4

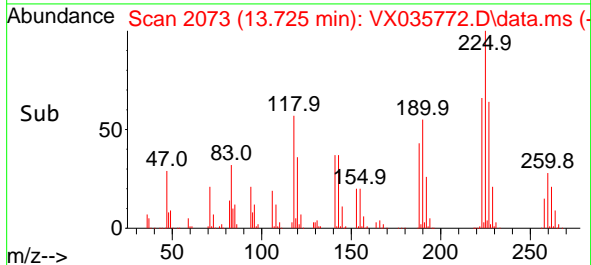
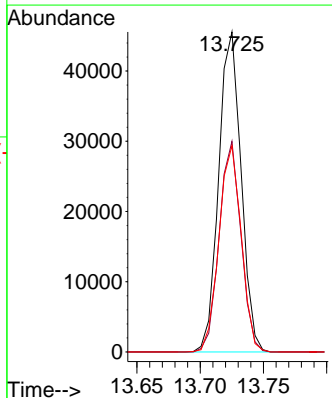
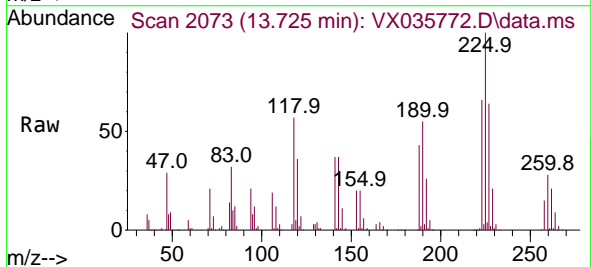

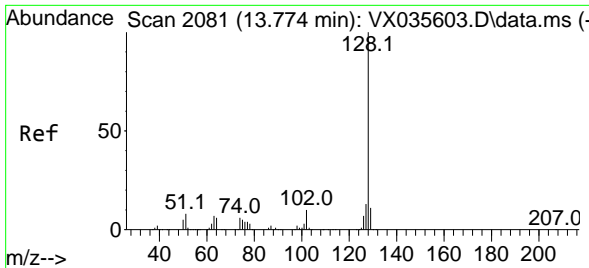

#95
 Naphthalene
 Concen: 49.241 ug/l
 RT: 13.774 min Scan# 2081
 Delta R.T. -0.000 min
 Lab File: VX035772.D
 Acq: 19 May 2023 19:47

Instrument : MSVOA_X
 ClientSampleId :

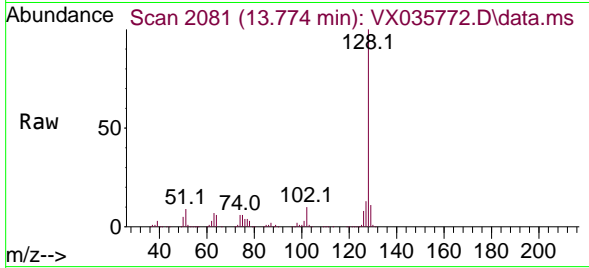

Tgt Ion:128 Resp: 523906
 Ion Ratio Lower Upper
 128 100
 127 12.9 10.2 15.4
 129 10.8 8.6 13.0

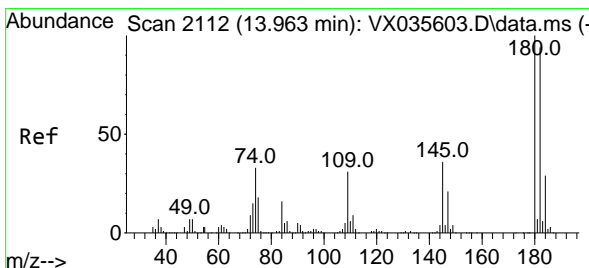
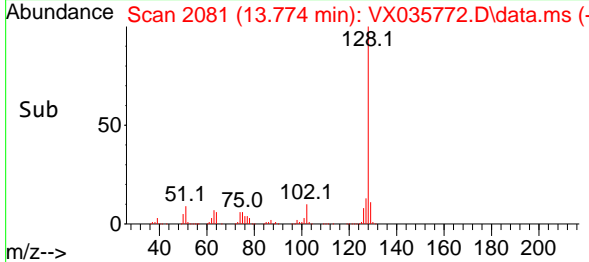
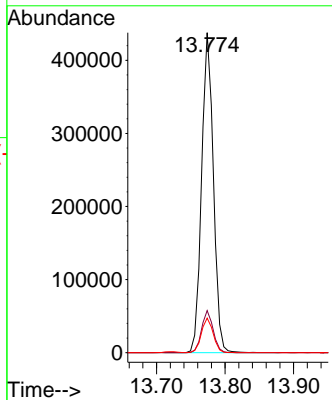

#96
 1,2,3-Trichlorobenzene
 Concen: 47.107 ug/l
 RT: 13.963 min Scan# 2112
 Delta R.T. -0.000 min
 Lab File: VX035772.D
 Acq: 19 May 2023 19:47

Tgt Ion:180 Resp: 143937
 Ion Ratio Lower Upper
 180 100
 182 94.4 48.0 144.2
 145 37.1 17.7 53.1

