

Data Path : Z:\VOASRV\HPCHEM1\MSVOA X\DATA\VX053119\
 Data File : VX009999.D
 Acq On : 31 May 2019 21:27
 Operator : JC/SP
 Sample : VSTDCCC050
 Misc : 5.0mL/MSVOA X/WATER
 ALS Vial : 30 Sample Multiplier: 1

Instrument :
 MSVOA_X
ClientSampled :
 VSTDCCC050

Manual Integrations
APPROVED
 MMDadoda
 6/3/2019 9:34:20 AM

Quant Time: Jun 01 06:23:02 2019
 Quant Method : Z:\VOASRV\HPCHEM1\MSVOA_X\METHOD\82X052819W.M
 Quant Title : SW846 8260
 QLast Update : Wed May 29 04:00:56 2019
 Response via : Initial Calibration

| Internal Standards | R.T. | QIon | Response | Conc | Units | Dev(Min) |
|----------------------------|-------|------|----------|-------|-------|----------|
| 1) Pentafluorobenzene | 5.67 | 168 | 160049 | 50.00 | ug/l | 0.00 |
| 34) 1,4-Difluorobenzene | 6.86 | 114 | 253937 | 50.00 | ug/l | 0.00 |
| 63) Chlorobenzene-d5 | 10.11 | 117 | 233141 | 50.00 | ug/l | 0.00 |
| 72) 1,4-Dichlorobenzene-d4 | 12.08 | 152 | 118639 | 50.00 | ug/l | 0.00 |

System Monitoring Compounds

| | | | | | | |
|---------------------------|--------|-----|----------|-------|---------|------|
| 33) 1,2-Dichloroethane-d4 | 6.06 | 65 | 109464 | 48.42 | ug/l | 0.00 |
| Spiked Amount | 50.000 | | Recovery | = | 96.84% | |
| 35) Dibromofluoromethane | 5.50 | 113 | 81051 | 50.77 | ug/l | 0.00 |
| Spiked Amount | 50.000 | | Recovery | = | 101.54% | |
| 50) Toluene-d8 | 8.71 | 98 | 330052 | 50.91 | ug/l | 0.00 |
| Spiked Amount | 50.000 | | Recovery | = | 101.82% | |
| 62) 4-Bromofluorobenzene | 11.13 | 95 | 120822 | 51.89 | ug/l | 0.00 |
| Spiked Amount | 50.000 | | Recovery | = | 103.78% | |

Target Compounds

| | | | | | | Qvalue |
|-------------------------------|------|-----|---------|---------|------|--------|
| 2) Dichlorodifluoromethane | 1.20 | 85 | 103998 | 53.175 | ug/l | 99 |
| 3) Chloromethane | 1.32 | 50 | 115427 | 43.901 | ug/l | 100 |
| 4) Vinyl Chloride | 1.41 | 62 | 110374 | 46.567 | ug/l | 99 |
| 5) Bromomethane | 1.64 | 94 | 58360 | 40.639 | ug/l | 97 |
| 6) Chloroethane | 1.71 | 64 | 66146 | 45.335 | ug/l | 99 |
| 7) Trichlorofluoromethane | 1.92 | 101 | 127258 | 48.587 | ug/l | 99 |
| 8) Diethyl Ether | 2.19 | 74 | 56053 | 45.541 | ug/l | 97 |
| 9) 1,1,2-Trichlorotrifluoroet | 2.38 | 101 | 77389 | 48.940 | ug/l | 100 |
| 10) Methyl Iodide | 2.51 | 142 | 71711 | 37.868 | ug/l | 98 |
| 11) Tert butyl alcohol | 3.06 | 59 | 150140 | 269.847 | ug/l | 99 |
| 12) 1,1-Dichloroethene | 2.37 | 96 | 78493 | 48.427 | ug/l | 97 |
| 13) Acrolein | 2.29 | 56 | 93716 | 238.670 | ug/l | 99 |
| 14) Allyl chloride | 2.73 | 41 | 189559 | 48.117 | ug/l | 99 |
| 15) Acrylonitrile | 3.14 | 53 | 322709 | 240.719 | ug/l | 99 |
| 16) Acetone | 2.45 | 43 | 296812 | 227.224 | ug/l | 99 |
| 17) Carbon Disulfide | 2.57 | 76 | 230703 | 47.029 | ug/l | 100 |
| 18) Methyl Acetate | 2.78 | 43 | 152323 | 50.115 | ug/l | 99 |
| 19) Methyl tert-butyl Ether | 3.20 | 73 | 303368 | 49.575 | ug/l | 99 |
| 20) Methylene Chloride | 2.85 | 84 | 95552 | 47.767 | ug/l | 98 |
| 21) trans-1,2-Dichloroethene | 3.17 | 96 | 84687 | 46.957 | ug/l | 99 |
| 22) Diisopropyl ether | 3.86 | 45 | 364915 | 48.683 | ug/l | # 85 |
| 23) Vinyl Acetate | 3.82 | 43 | 1637202 | 243.134 | ug/l | 99 |
| 24) 1,1-Dichloroethane | 3.70 | 63 | 176445 | 48.573 | ug/l | 99 |
| 25) 2-Butanone | 4.68 | 43 | 493820 | 242.648 | ug/l | 100 |
| 26) 2,2-Dichloropropane | 4.59 | 77 | 117327 | 42.698 | ug/l | 100 |
| 27) cis-1,2-Dichloroethene | 4.60 | 96 | 98005 | 47.077 | ug/l | 97 |
| 28) Bromochloromethane | 5.02 | 49 | 87360 | 46.344 | ug/l | 99 |
| 29) Tetrahydrofuran | 5.13 | 42 | 322753 | 247.311 | ug/l | 100 |
| 30) Chloroform | 5.21 | 83 | 161257 | 49.223 | ug/l | 97 |
| 31) Cyclohexane | 5.58 | 56 | 170996 | 49.701 | ug/l | 98 |
| 32) 1,1,1-Trichloroethane | 5.49 | 97 | 135655 | 50.845 | ug/l | 99 |
| 36) 1,1-Dichloropropene | 5.80 | 75 | 124852 | 48.458 | ug/l | 99 |
| 37) Ethyl Acetate | 4.84 | 43 | 181312 | 50.505 | ug/l | 100 |
| 38) Carbon Tetrachloride | 5.78 | 117 | 114403 | 51.384 | ug/l | 98 |

Data Path : Z:\VOASRV\HPCHEM1\MSVOA X\DATA\VX053119\
 Data File : VX009999.D
 Acq On : 31 May 2019 21:27
 Operator : JC/SP
 Sample : VSTDCCC050
 Misc : 5.0mL/MSVOA X/WATER
 ALS Vial : 30 Sample Multiplier: 1

Instrument :
 MSVOA_X
 ClientSampleID :
 VSTDCCC050

Manual Integrations
 APPROVED

MMDadoda
 6/3/2019 9:34:20 AM

Quant Time: Jun 01 06:23:02 2019
 Quant Method : Z:\VOASRV\HPCHEM1\MSVOA_X\METHOD\82X052819W.M
 Quant Title : SW846 8260
 QLast Update : Wed May 29 04:00:56 2019
 Response via : Initial Calibration

| Internal Standards | R.T. | QIon | Response | Conc | Units | Dev(Min) |
|--------------------------------|-------|------|----------|----------|-------|----------|
| 39) Methylcyclohexane | 7.46 | 83 | 152121 | 49.775 | ug/l | 99 |
| 40) Benzene | 6.14 | 78 | 380516 | 49.786 | ug/l | 100 |
| 41) Methacrylonitrile | 5.04 | 41 | 102011 | 48.629 | ug/l | 98 |
| 42) 1,2-Dichloroethane | 6.20 | 62 | 138335 | 48.958 | ug/l | 99 |
| 43) Isopropyl Acetate | 6.45 | 43 | 287604 | 49.650 | ug/l | 99 |
| 44) Trichloroethene | 7.21 | 130 | 91627 | 49.354 | ug/l | 96 |
| 45) 1,2-Dichloropropane | 7.51 | 63 | 108262 | 49.206 | ug/l | 97 |
| 46) Dibromomethane | 7.66 | 93 | 61908 | 47.803 | ug/l | 98 |
| 47) Bromodichloromethane | 7.90 | 83 | 126430 | 51.337 | ug/l | 99 |
| 48) Methyl methacrylate | 7.77 | 41 | 147153 | 51.316 | ug/l | 99 |
| 49) 1,4-Dioxane | 7.74 | 88 | 55440 | 1039.384 | ug/l | 100 |
| 51) 4-Methyl-2-Pentanone | 8.64 | 43 | 965803 | 256.305 | ug/l | 100 |
| 52) Toluene | 8.79 | 92 | 231948 | 49.983 | ug/l | 99 |
| 53) t-1,3-Dichloropropene | 9.04 | 75 | 148342 | 50.225 | ug/l | 98 |
| 54) cis-1,3-Dichloropropene | 8.43 | 75 | 159345 | 49.516 | ug/l | 100 |
| 55) 1,1,2-Trichloroethane | 9.21 | 97 | 94122 | 50.393 | ug/l | 98 |
| 56) Ethyl methacrylate | 9.18 | 69 | 177299 | 53.320 | ug/l | 99 |
| 57) 1,3-Dichloropropane | 9.37 | 76 | 164623 | 49.078 | ug/l | 100 |
| 58) 2-Chloroethyl Vinyl ether | 8.31 | 63 | 450149 | 258.164 | ug/l | 99 |
| 59) 2-Hexanone | 9.49 | 43 | 752589 | 259.412 | ug/l | 100 |
| 60) Dibromochloromethane | 9.58 | 129 | 95351 | 51.897 | ug/l | 98 |
| 61) 1,2-Dibromoethane | 9.67 | 107 | 97012 | 50.557 | ug/l | 99 |
| 64) Tetrachloroethene | 9.34 | 164 | 82204 | 50.479 | ug/l | 98 |
| 65) Chlorobenzene | 10.14 | 112 | 245393 | 50.277 | ug/l | 99 |
| 66) 1,1,1,2-Tetrachloroethane | 10.22 | 131 | 88598 | 52.336 | ug/l | 100 |
| 67) Ethyl Benzene | 10.25 | 91 | 450067 | 51.356 | ug/l | 99 |
| 68) m/p-Xylenes | 10.36 | 106 | 332672 | 102.753 | ug/l | 98 |
| 69) o-Xylene | 10.69 | 106 | 161529 | 52.022 | ug/l | 99 |
| 70) Styrene | 10.71 | 104 | 283119 | 52.000 | ug/l | 100 |
| 71) Bromoform | 10.85 | 173 | 76132 | 55.018 | ug/l | 98 |
| 73) Isopropylbenzene | 11.02 | 105 | 431642 | 49.311 | ug/l | 100 |
| 74) N-amyl acetate | 10.90 | 43 | 262051 | 50.099 | ug/l | 99 |
| 75) 1,1,2,2-Tetrachloroethane | 11.27 | 83 | 158804 | 48.628 | ug/l | 100 |
| 76) 1,2,3-Trichloropropane | 11.29 | 75 | 139708m | 49.244 | ug/l | |
| 77) Bromobenzene | 11.26 | 156 | 108228 | 48.516 | ug/l | 98 |
| 78) n-propylbenzene | 11.36 | 91 | 497740 | 49.331 | ug/l | 100 |
| 79) 2-Chlorotoluene | 11.42 | 91 | 296201 | 48.049 | ug/l | 98 |
| 80) 1,3,5-Trimethylbenzene | 11.51 | 105 | 367805 | 49.876 | ug/l | 100 |
| 81) trans-1,4-Dichloro-2-buten | 11.07 | 75 | 54815 | 47.804 | ug/l | 100 |
| 82) 4-Chlorotoluene | 11.51 | 91 | 344846 | 48.054 | ug/l | 99 |
| 83) tert-Butylbenzene | 11.77 | 119 | 353853 | 50.155 | ug/l | 100 |
| 84) 1,2,4-Trimethylbenzene | 11.80 | 105 | 368897 | 49.258 | ug/l | 99 |
| 85) sec-Butylbenzene | 11.94 | 105 | 421913 | 50.267 | ug/l | 100 |
| 86) p-Isopropyltoluene | 12.06 | 119 | 384154 | 50.884 | ug/l | 100 |
| 87) 1,3-Dichlorobenzene | 12.02 | 146 | 192398 | 48.444 | ug/l | 99 |
| 88) 1,4-Dichlorobenzene | 12.10 | 146 | 194516 | 48.025 | ug/l | 99 |
| 89) n-Butylbenzene | 12.38 | 91 | 352939 | 49.745 | ug/l | 99 |
| 90) Hexachloroethane | 12.60 | 117 | 67250 | 51.906 | ug/l | 100 |
| 91) 1,2-Dichlorobenzene | 12.39 | 146 | 191560 | 48.922 | ug/l | 99 |
| 92) 1,2-Dibromo-3-Chloropropan | 13.00 | 75 | 36759 | 47.820 | ug/l | 95 |

Data Path : Z:\VOASRV\HPCHEM1\MSVOA X\DATA\VX053119\
 Data File : VX009999.D
 Acq On : 31 May 2019 21:27
 Operator : JC/SP
 Sample : VSTDCCC050
 Misc : 5.0mL/MSVOA X/WATER
 ALS Vial : 30 Sample Multiplier: 1

Instrument :
 MSVOA_X
ClientSampleId :
 VSTDCCC050

Manual Integrations
APPROVED
 MMDadoda
 6/3/2019 9:34:20 AM

Quant Time: Jun 01 06:23:02 2019
 Quant Method : Z:\VOASRV\HPCHEM1\MSVOA_X\METHOD\82X052819W.M
 Quant Title : SW846 8260
 QLast Update : Wed May 29 04:00:56 2019
 Response via : Initial Calibration

| Internal Standards | R.T. | QIon | Response | Conc | Units | Dev(Min) |
|----------------------------|-------|------|----------|--------|-------|----------|
| 93) 1,2,4-Trichlorobenzene | 13.65 | 180 | 139229 | 49.757 | ug/l | 99 |
| 94) Hexachlorobutadiene | 13.78 | 225 | 69449 | 49.482 | ug/l | 99 |
| 95) Naphthalene | 13.83 | 128 | 447368 | 51.376 | ug/l | 100 |
| 96) 1,2,3-Trichlorobenzene | 14.02 | 180 | 138611 | 49.487 | ug/l | 99 |

(#) = qualifier out of range (m) = manual integration (+) = signals summed

Data Path : Z:\VOASRV\HPCHEM1\MSVOA X\DATA\VX053119\
 Data File : VX009999.D
 Acq On : 31 May 2019 21:27
 Operator : JC/SP
 Sample : VSTDCCC050
 Misc : 5.0mL/MSVOA X/WATER
 ALS Vial : 30 Sample Multiplier: 1

Instrument :
 MSVOA_X
 Client Sample Id :
 VSTDCCC050

Manual Integrations
 APPROVED
 MMDadoda
 6/3/2019 9:34:20 AM

Quant Time: Jun 01 06:23:02 2019
 Quant Method : Z:\VOASRV\HPCHEM1\MSVOA_X\METHOD\82X052819W.M
 Quant Title : SW846 8260
 QLast Update : Wed May 29 04:00:56 2019
 Response via : Initial Calibration

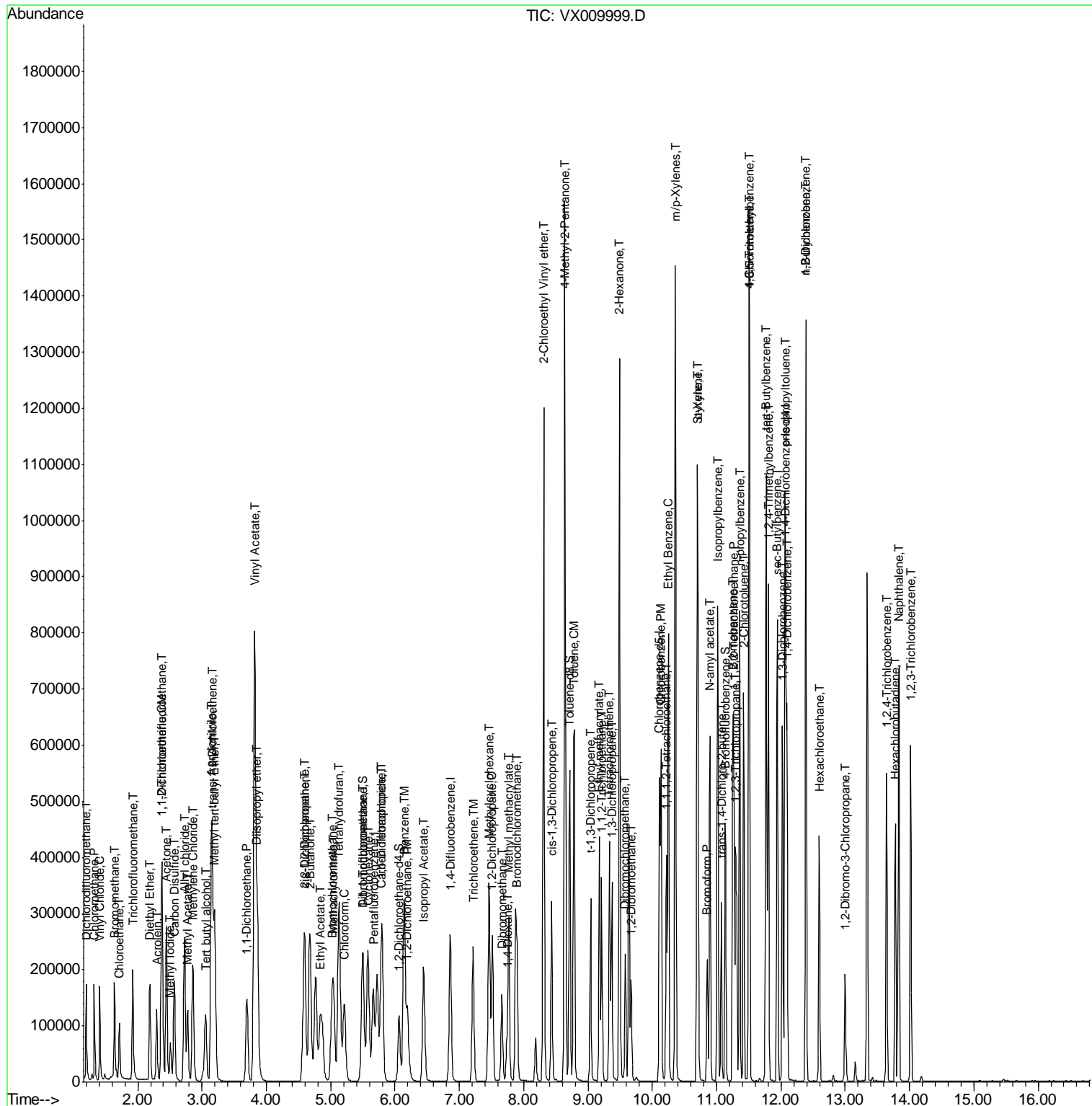

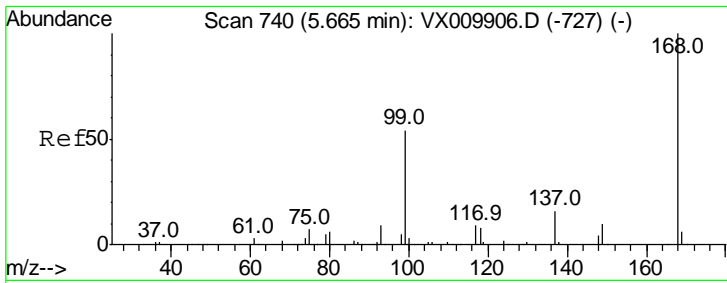

#1
 Pentafluorobenzene
 Concen: 50.000 ug/l
 RT: 5.67 min Scan# 740
 Delta R.T. -0.00 min
 Lab File: VX009999.D
 Acq: 31 May 2019 21:27

Instrument :
 MSVOA_X
 ClientSampled :
 VSTDCCC050

| Tgt Ion | Resp | Lower | Upper |
|---------|------|-------|-------|
| 168 | 100 | | |
| 99 | 53.8 | 43.0 | 64.6 |

Manual Integrations
 APPROVED

MMDadoda
 6/3/2019 9:34:20 AM

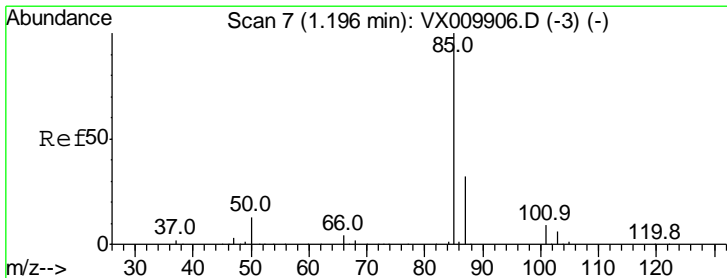
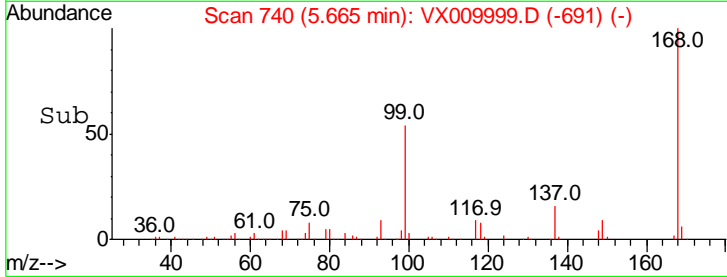
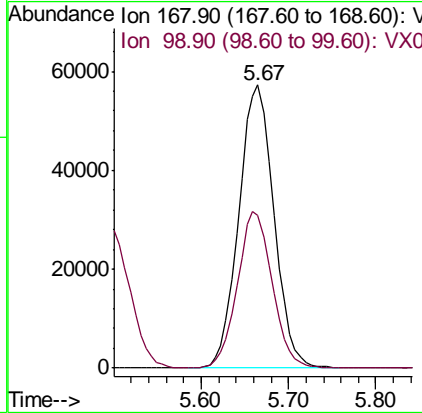
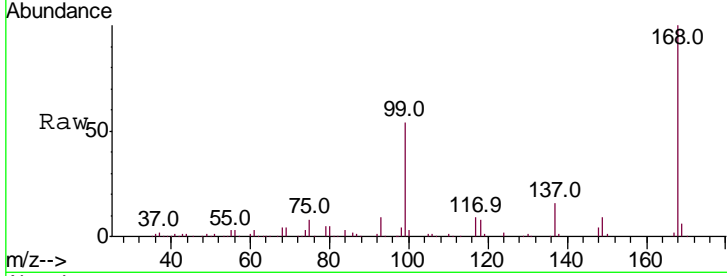

#2
 Dichlorodifluoromethane
 Concen: 53.175 ug/l
 RT: 1.20 min Scan# 7
 Delta R.T. -0.00 min
 Lab File: VX009999.D
 Acq: 31 May 2019 21:27

| Tgt Ion | Resp | Lower | Upper |
|---------|------|-------|-------|
| 85 | 100 | | |
| 87 | 32.6 | 16.1 | 48.2 |

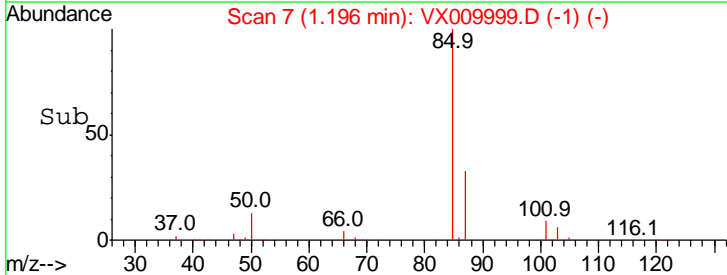
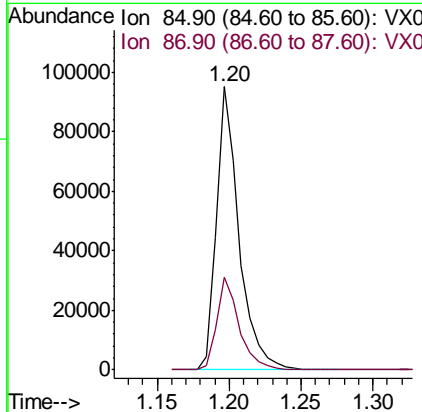
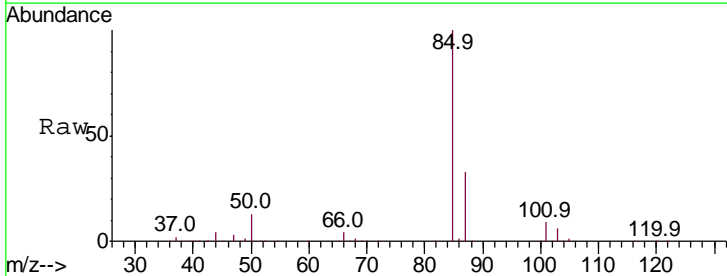

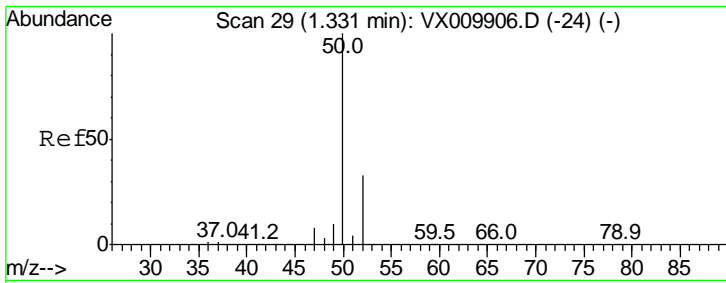

#3
 Chloromethane
 Concen: 43.901 ug/l
 RT: 1.32 min Scan# 28
 Delta R.T. -0.01 min
 Lab File: VX009999.D
 Acq: 31 May 2019 21:27

Tgt Ion: 50 Resp: 115427

| Ion | Ratio | Lower | Upper |
|-----|-------|-------|-------|
| 50 | 100 | | |
| 52 | 32.7 | 26.0 | 39.0 |

Instrument :
 MSVOA_X
ClientSampled :
 VSTDCCC050

Manual Integrations
APPROVED
 MMDadoda
 6/3/2019 9:34:20 AM

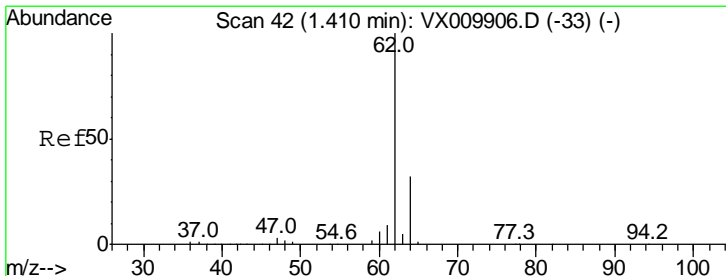
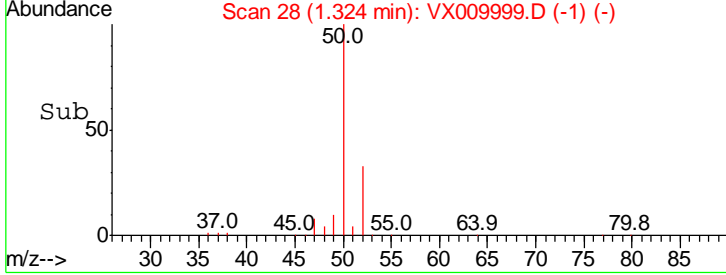
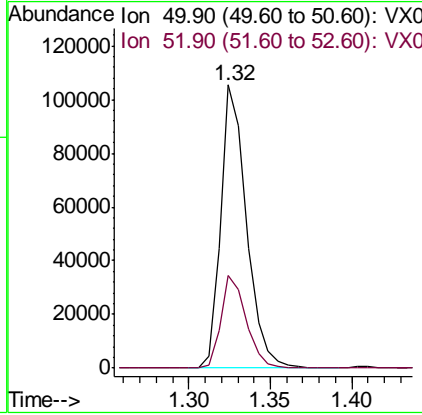
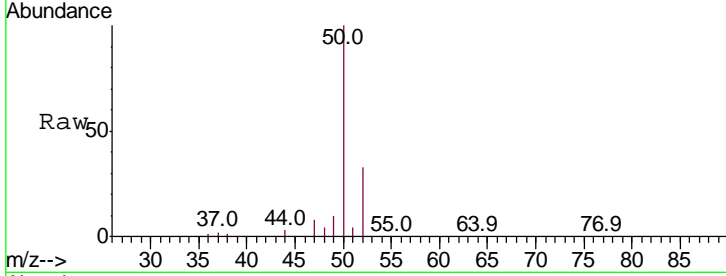

#4
 Vinyl Chloride
 Concen: 46.567 ug/l
 RT: 1.41 min Scan# 42
 Delta R.T. -0.00 min
 Lab File: VX009999.D
 Acq: 31 May 2019 21:27

Tgt Ion: 62 Resp: 110374

| Ion | Ratio | Lower | Upper |
|-----|-------|-------|-------|
| 62 | 100 | | |
| 64 | 31.7 | 25.7 | 38.5 |

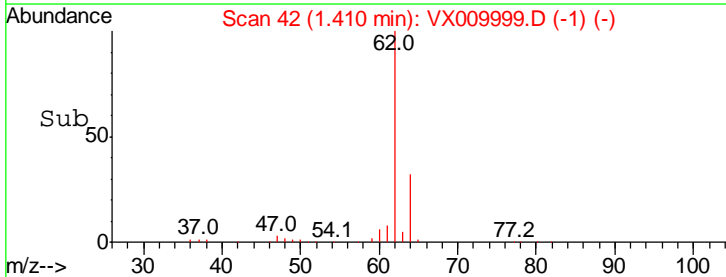
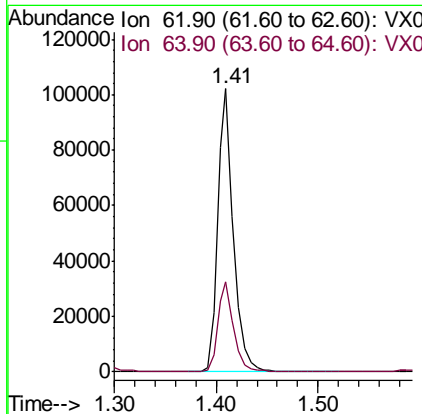
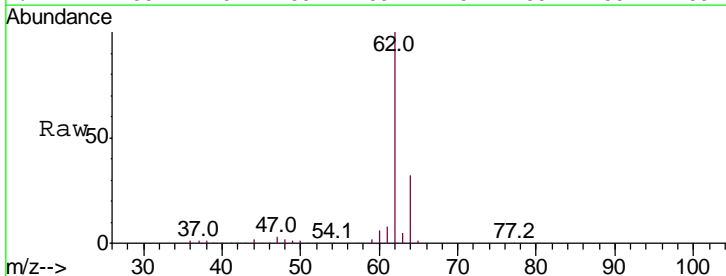

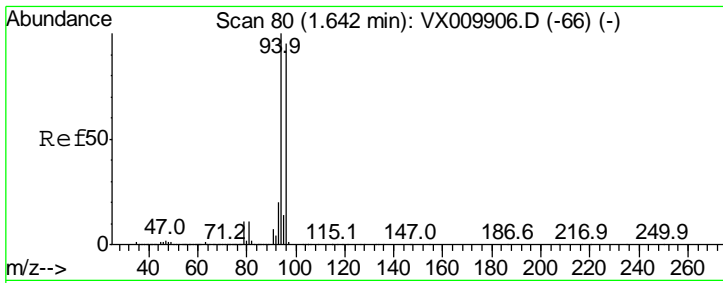

#5
 Bromomethane
 Concen: 40.639 ug/l
 RT: 1.64 min Scan# 79
 Delta R.T. -0.01 min
 Lab File: VX009999.D
 Acq: 31 May 2019 21:27

Instrument :
 MSVOA_X
 ClientSampled :
 VSTDCCC050

| Tgt Ion | Resp | Lower | Upper |
|---------|------|-------|-------|
| 94 | 100 | | |
| 96 | 92.7 | 76.2 | 114.4 |

Manual Integrations
 APPROVED

MMDadoda
 6/3/2019 9:34:20 AM

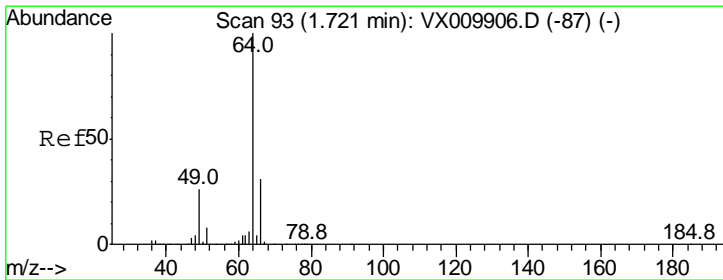
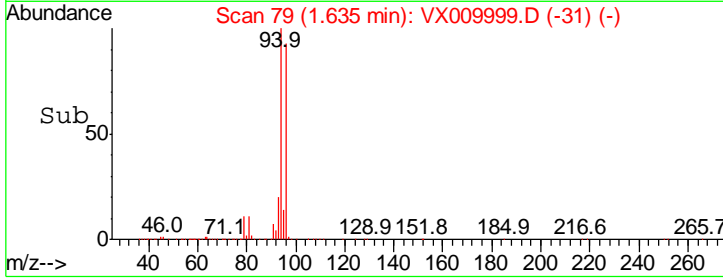
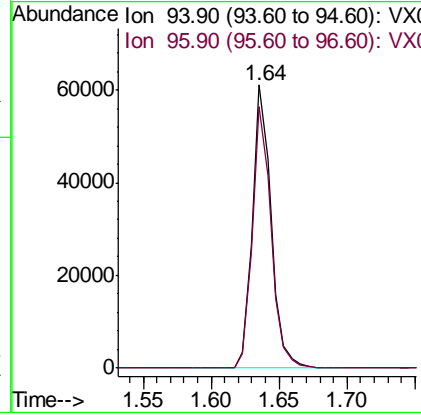
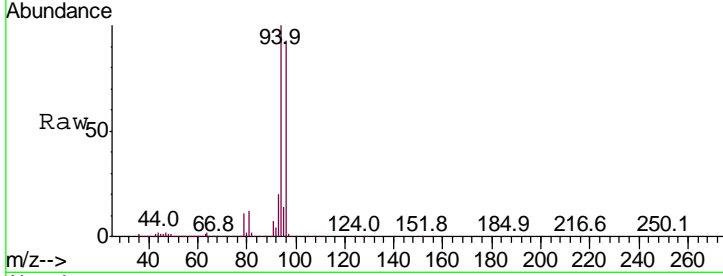

#6
 Chloroethane
 Concen: 45.335 ug/l
 RT: 1.71 min Scan# 92
 Delta R.T. -0.01 min
 Lab File: VX009999.D
 Acq: 31 May 2019 21:27

| Tgt Ion | Resp | Lower | Upper |
|---------|------|-------|-------|
| 64 | 100 | | |
| 66 | 32.0 | 25.1 | 37.7 |

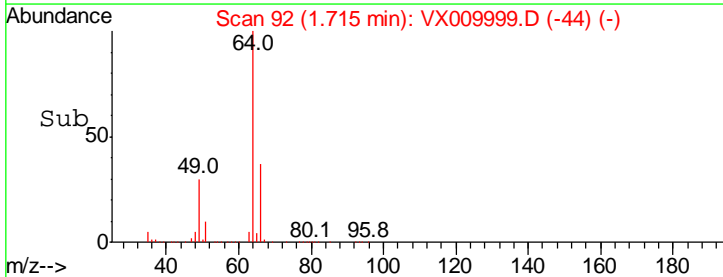
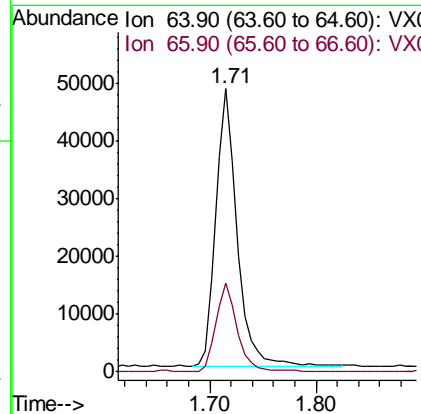
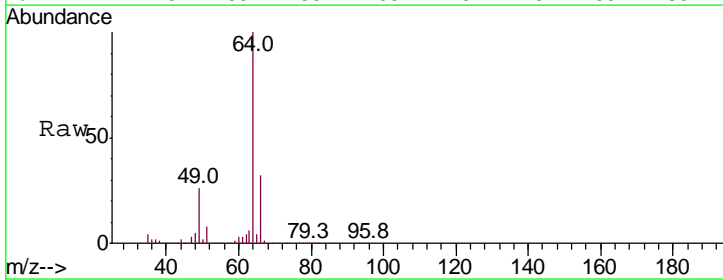

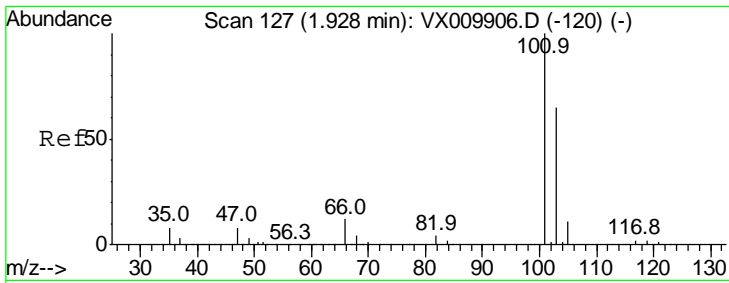

#7
 Trichlorofluoromethane
 Concen: 48.587 ug/l
 RT: 1.92 min Scan# 126
 Delta R.T. -0.01 min
 Lab File: VX009999.D
 Acq: 31 May 2019 21:27

Instrument : MSVOA_X
 ClientSampled : VSTDCCC050

| Tgt Ion | Resp | Lower | Upper |
|---------|------|-------|-------|
| 101 | 100 | | |
| 103 | 66.2 | 52.2 | 78.4 |

Manual Integrations APPROVED
 MMDadoda
 6/3/2019 9:34:20 AM

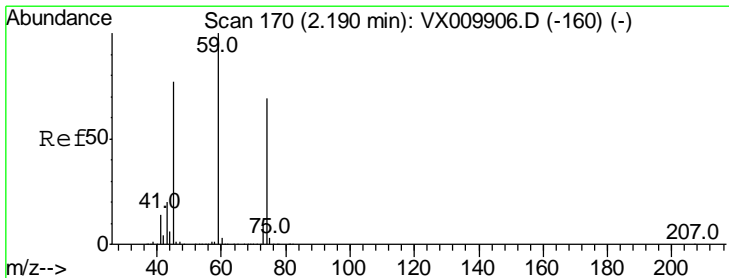
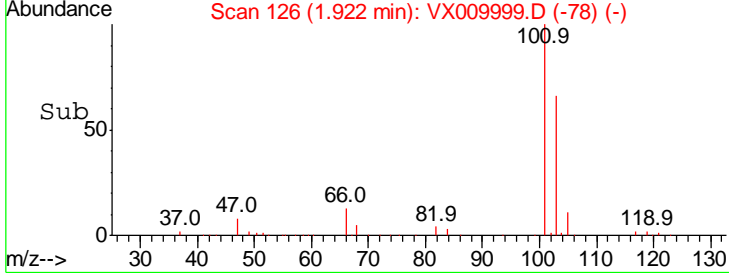
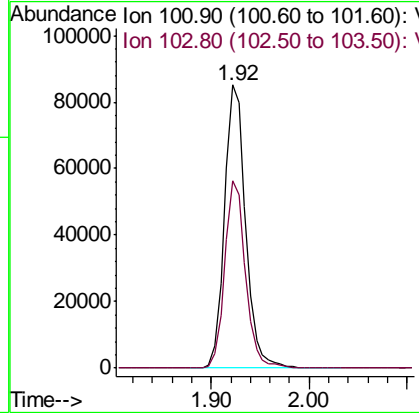
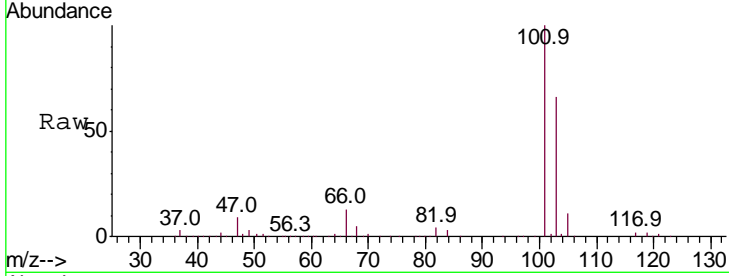

#8
 Diethyl Ether
 Concen: 45.541 ug/l
 RT: 2.19 min Scan# 170
 Delta R.T. -0.00 min
 Lab File: VX009999.D
 Acq: 31 May 2019 21:27

| Tgt Ion | Resp | Lower | Upper |
|---------|-------|-------|-------|
| 74 | 100 | | |
| 45 | 109.5 | 56.1 | 168.3 |

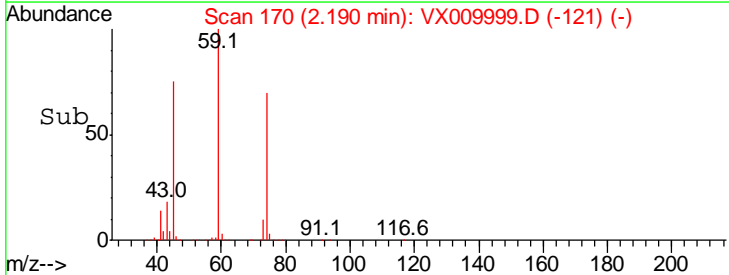
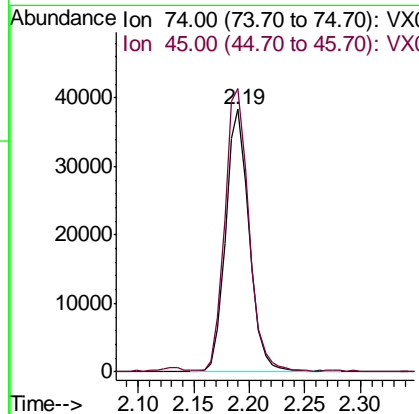
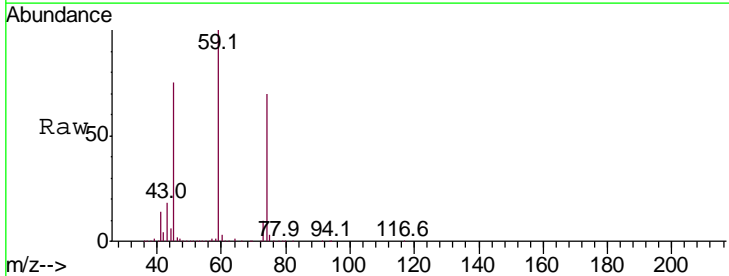

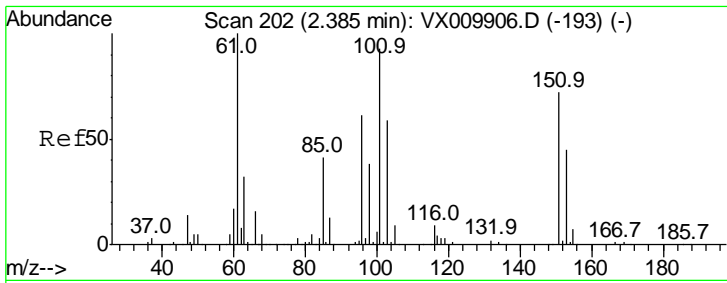

#9
 1,1,2-Trichlorotrifluoroethane
 Concen: 48.940 ug/l
 RT: 2.38 min Scan# 201
 Delta R.T. -0.01 min
 Lab File: VX009999.D
 Acq: 31 May 2019 21:27

Instrument :
 MSVOA_X
 ClientSampled :
 VSTDCCC050

| Tgt Ion | Resp | Lower | Upper |
|---------|-------|-------|-------|
| 101 | 77389 | | |
| 101 | 100 | | |
| 85 | 44.0 | 35.2 | 52.8 |
| 151 | 77.9 | 61.9 | 92.9 |

Manual Integrations
 APPROVED

MMDadoda
 6/3/2019 9:34:20 AM

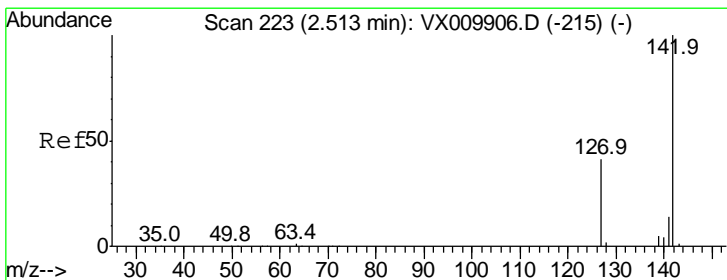
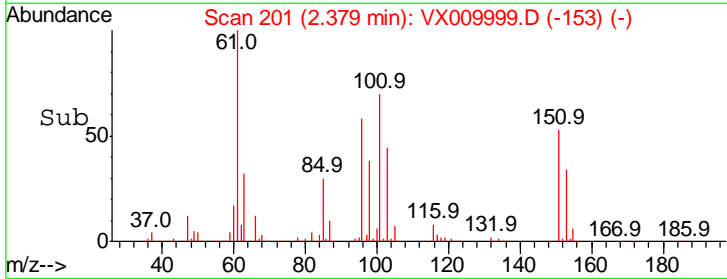
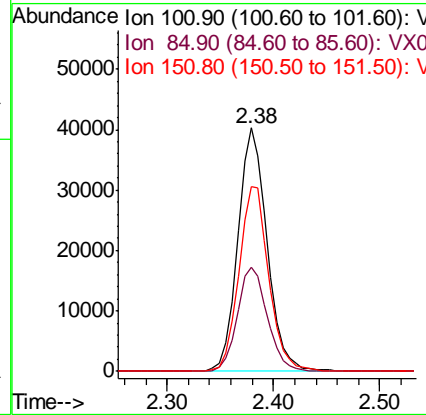
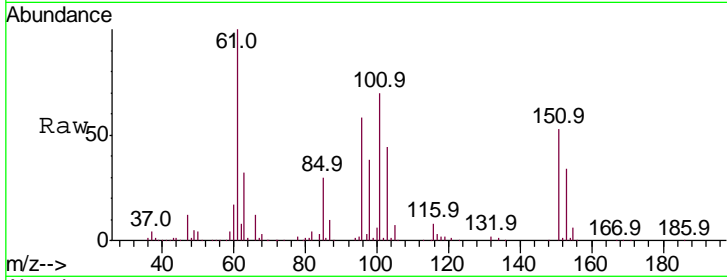

#10
 Methyl Iodide
 Concen: 37.868 ug/l
 RT: 2.51 min Scan# 222
 Delta R.T. -0.01 min
 Lab File: VX009999.D
 Acq: 31 May 2019 21:27

| Tgt Ion | Resp | Lower | Upper |
|---------|-------|-------|-------|
| 142 | 71711 | | |
| 142 | 100 | | |
| 127 | 42.3 | 33.0 | 49.4 |
| 141 | 14.9 | 11.4 | 17.0 |

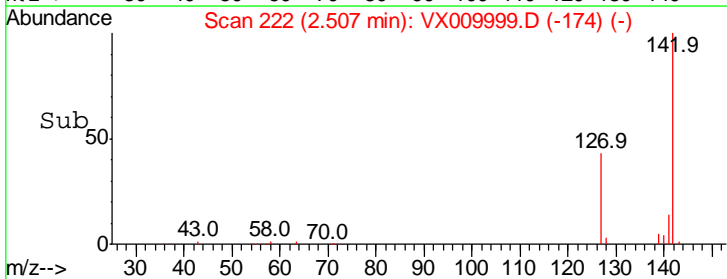
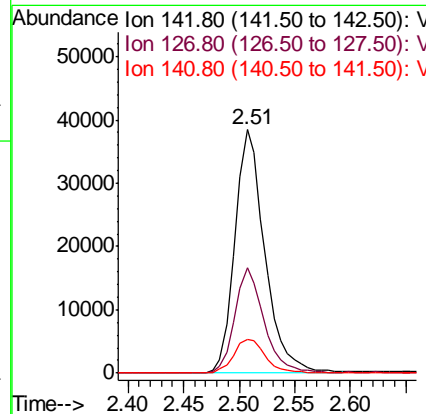
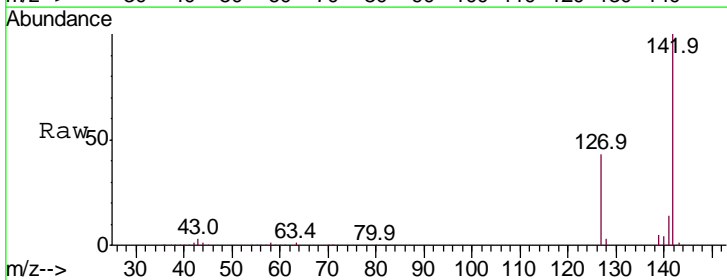

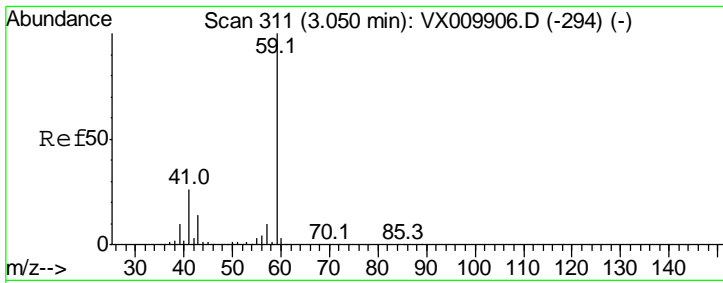

#11
 Tert butyl alcohol
 Concen: 269.847 ug/l
 RT: 3.06 min Scan# 312
 Delta R.T. 0.01 min
 Lab File: VX009999.D
 Acq: 31 May 2019 21:27

Instrument :
 MSVOA_X
ClientSampled :
 VSTDCCC050

| Tgt Ion | Resp | Lower | Upper |
|---------|------|-------|-------|
| 59 | 100 | | |
| 57 | 9.9 | 8.2 | 12.2 |

Manual Integrations
APPROVED

MMDadoda
 6/3/2019 9:34:20 AM

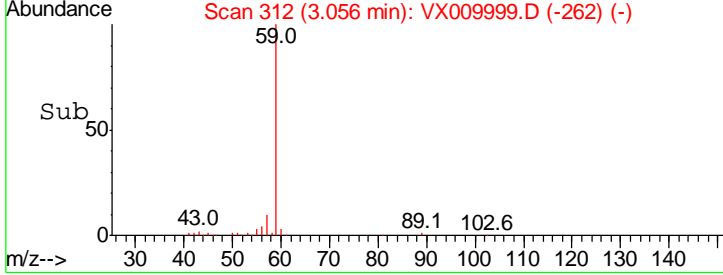
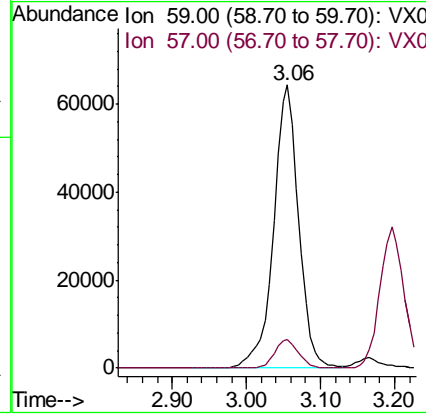
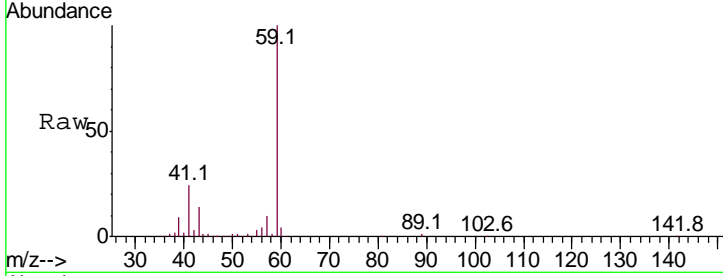

#12
 1,1-Dichloroethene
 Concen: 48.427 ug/l
 RT: 2.37 min Scan# 200
 Delta R.T. -0.00 min
 Lab File: VX009999.D
 Acq: 31 May 2019 21:27

| Tgt Ion | Resp | Lower | Upper |
|---------|-------|-------|-------|
| 96 | 100 | | |
| 61 | 179.3 | 140.7 | 211.1 |
| 98 | 64.7 | 50.1 | 75.1 |

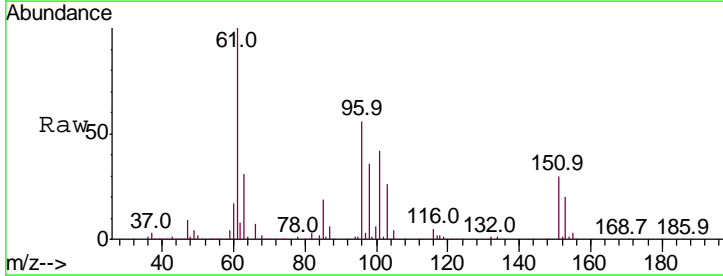
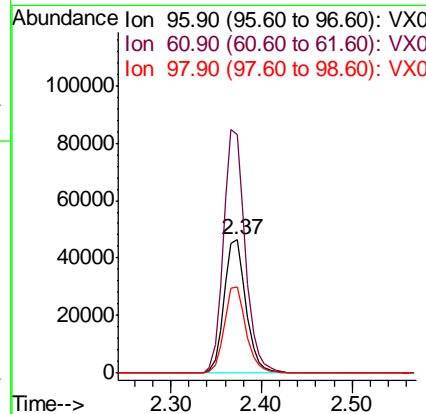
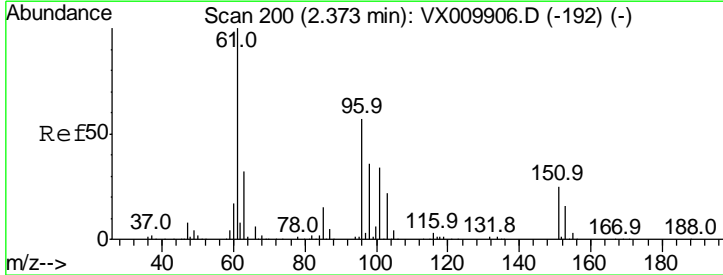

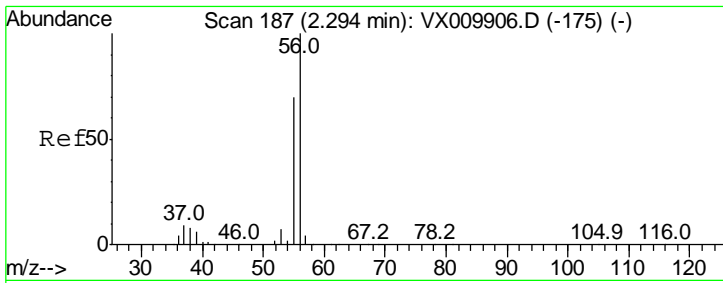

#13
 Acrolein
 Concen: 238.670 ug/l
 RT: 2.29 min Scan# 187
 Delta R.T. 0.00 min
 Lab File: VX009999.D
 Acq: 31 May 2019 21:27

Instrument : MSVOA_X
 ClientSampled : VSTDCCC050

| Tgt Ion | Resp | Lower | Upper |
|---------|------|-------|-------|
| 56 | 100 | | |
| 55 | 72.0 | 57.0 | 85.4 |

Manual Integrations
 APPROVED

MMDadoda
 6/3/2019 9:34:20 AM

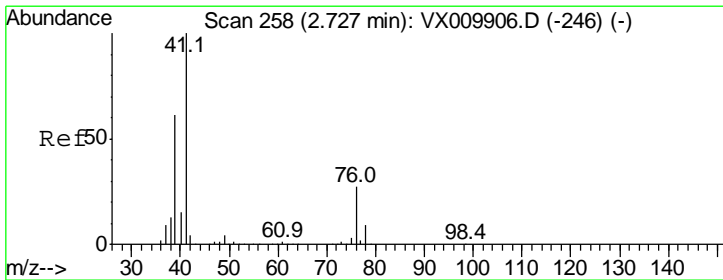
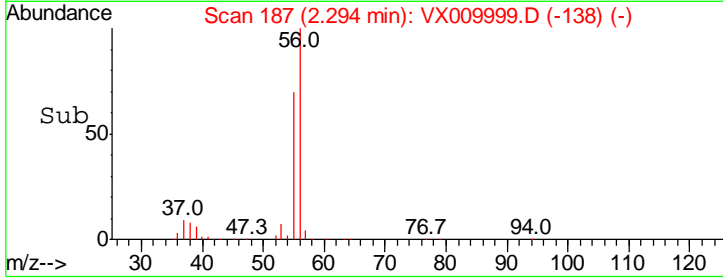
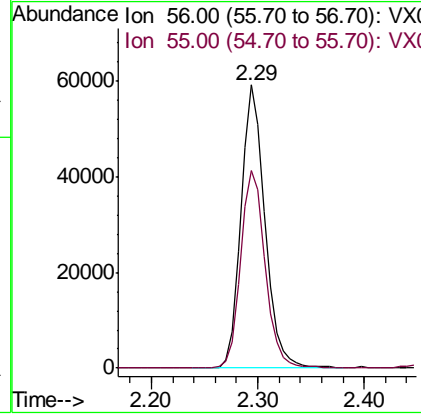
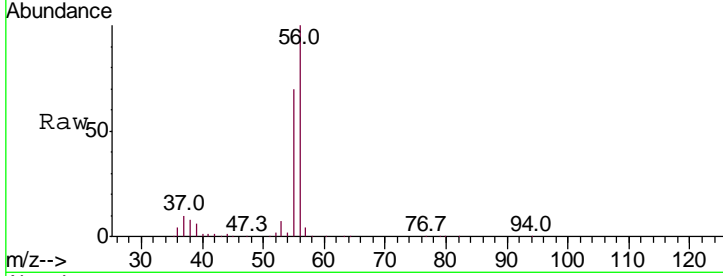

#14
 Allyl chloride
 Concen: 48.117 ug/l
 RT: 2.73 min Scan# 258
 Delta R.T. -0.00 min
 Lab File: VX009999.D
 Acq: 31 May 2019 21:27

| Tgt Ion | Resp | Lower | Upper |
|---------|------|-------|-------|
| 41 | 100 | | |
| 39 | 58.7 | 46.7 | 70.1 |
| 76 | 26.9 | 21.0 | 31.4 |

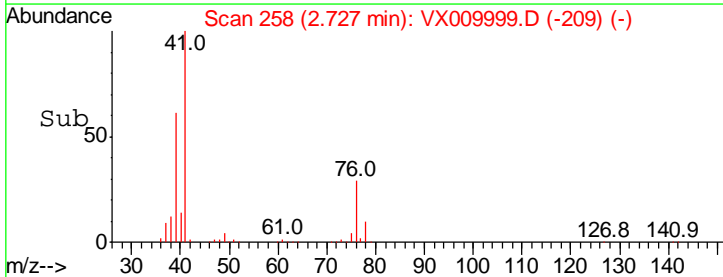
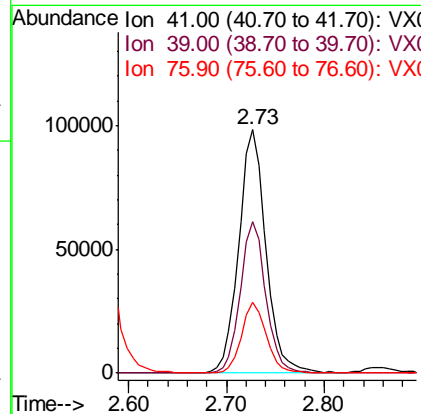
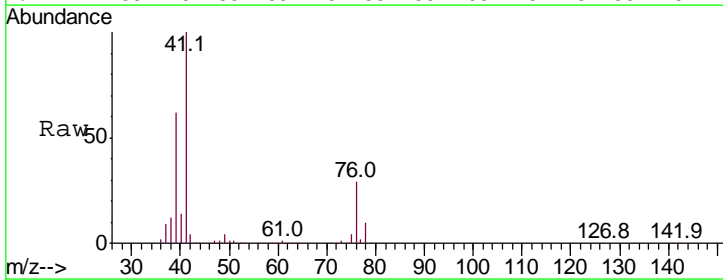

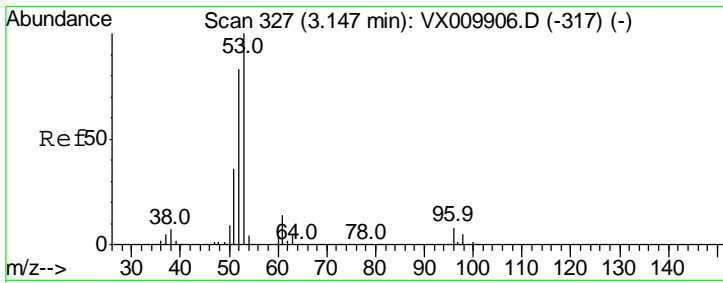

#15
 Acrylonitrile
 Concen: 240.719 ug/l
 RT: 3.14 min Scan# 326
 Delta R.T. -0.01 min
 Lab File: VX009999.D
 Acq: 31 May 2019 21:27

Instrument :
 MSVOA_X
ClientSampled :
 VSTDCCC050

Tgt Ion: 53 Resp: 322709

| Ion | Ratio | Lower | Upper |
|-----|-------|-------|-------|
| 53 | 100 | | |
| 52 | 84.1 | 66.7 | 100.1 |
| 51 | 36.0 | 28.8 | 43.2 |

Manual Integrations
APPROVED

MMDadoda
 6/3/2019 9:34:20 AM

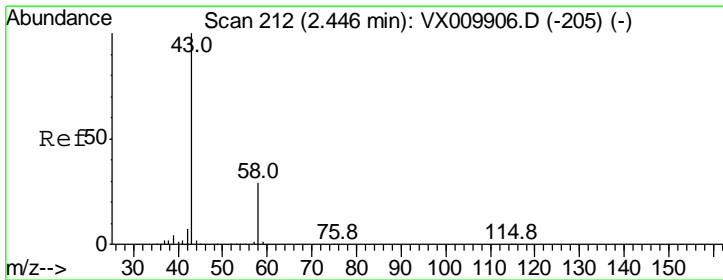
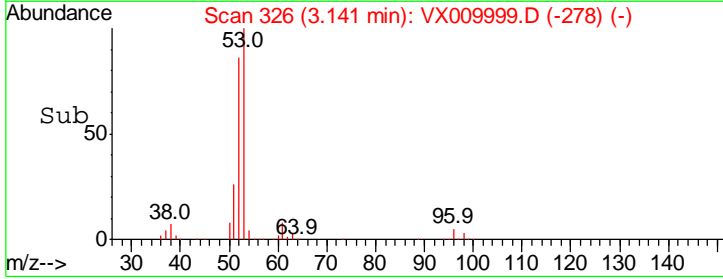
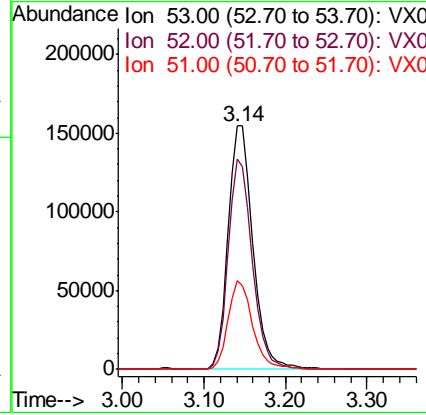
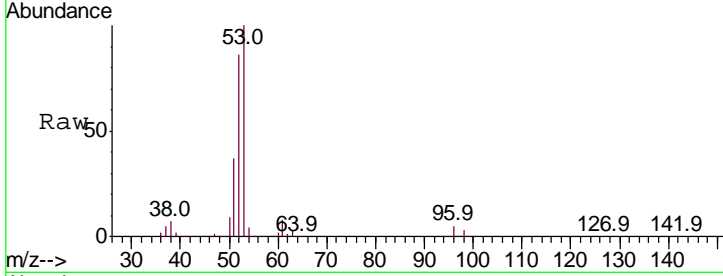

#16
 Acetone
 Concen: 227.224 ug/l
 RT: 2.45 min Scan# 212
 Delta R.T. -0.00 min
 Lab File: VX009999.D
 Acq: 31 May 2019 21:27

Tgt Ion: 43 Resp: 296812

| Ion | Ratio | Lower | Upper |
|-----|-------|-------|-------|
| 43 | 100 | | |
| 58 | 29.6 | 23.2 | 34.8 |

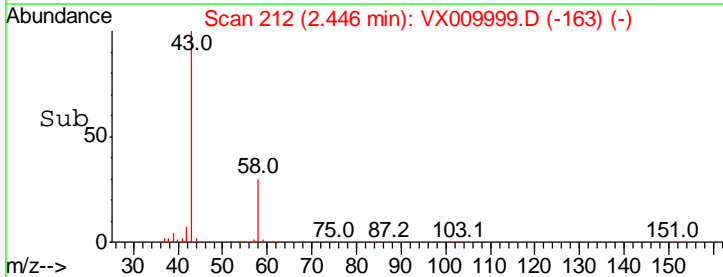
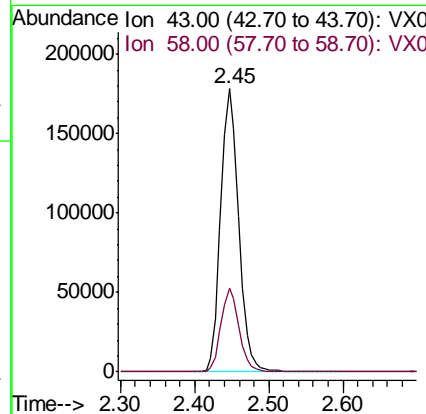
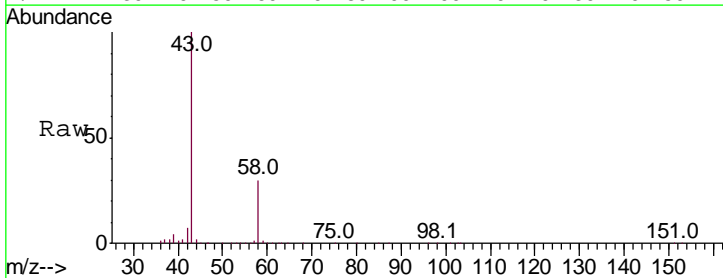

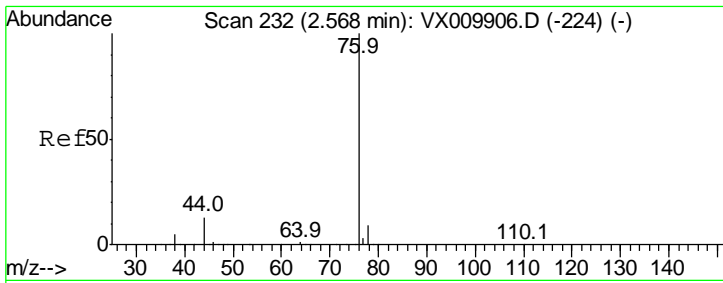

#17
 Carbon Disulfide
 Concen: 47.029 ug/l
 RT: 2.57 min Scan# 232
 Delta R.T. 0.00 min
 Lab File: VX009999.D
 Acq: 31 May 2019 21:27

Instrument :
 MSVOA_X
ClientSampled :
 VSTDCCC050

| Tgt Ion | Resp | Lower | Upper |
|---------|------|-------|-------|
| 76 | 100 | | |
| 78 | 8.7 | 7.0 | 10.6 |

Manual Integrations
APPROVED

MMDadoda
 6/3/2019 9:34:20 AM

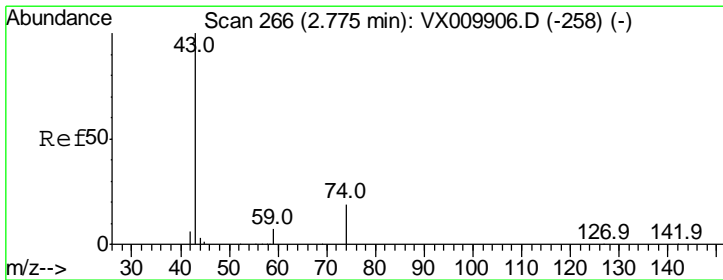
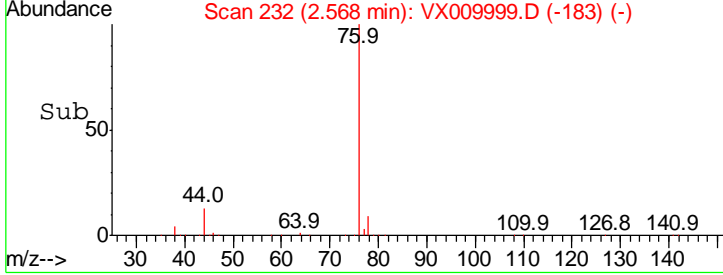
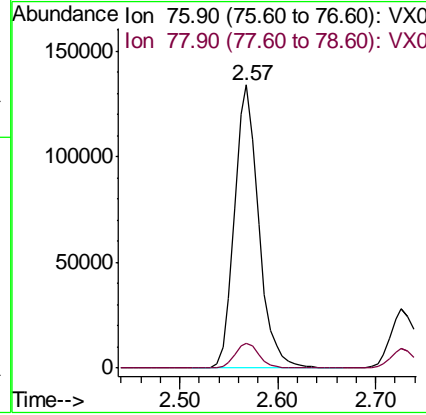
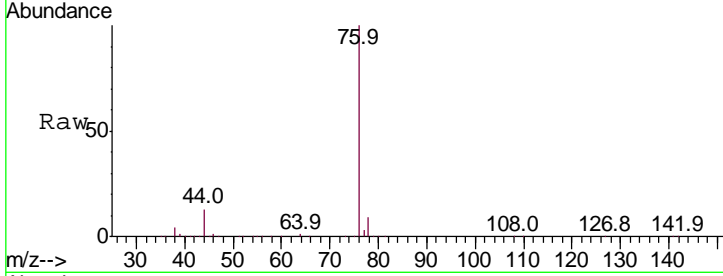

#18
 Methyl Acetate
 Concen: 50.115 ug/l
 RT: 2.78 min Scan# 266
 Delta R.T. -0.00 min
 Lab File: VX009999.D
 Acq: 31 May 2019 21:27

| Tgt Ion | Resp | Lower | Upper |
|---------|------|-------|-------|
| 43 | 100 | | |
| 74 | 20.1 | 15.8 | 23.6 |

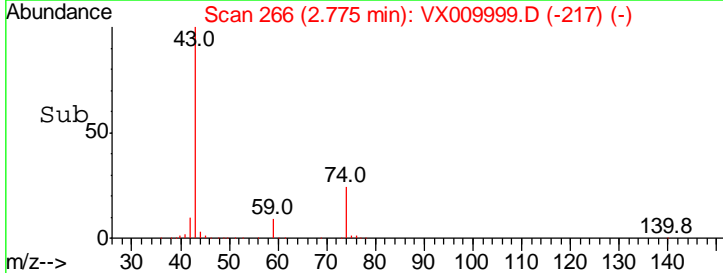
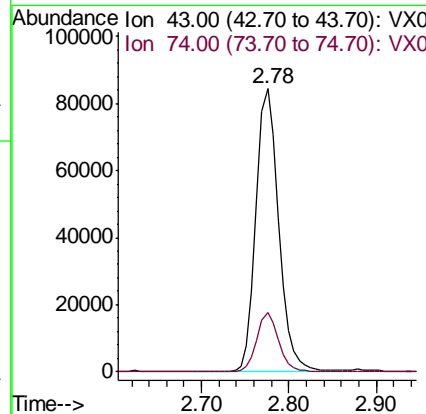
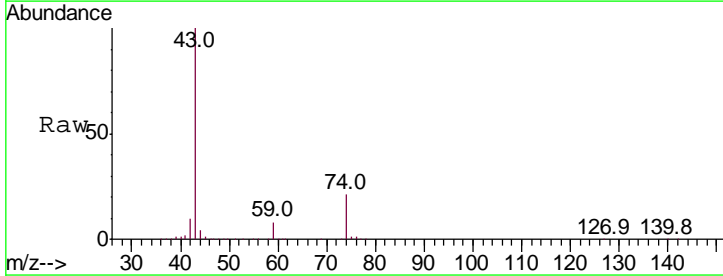

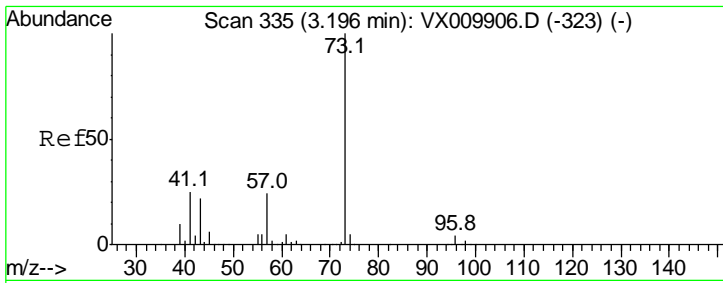

#19
 Methyl tert-butyl Ether
 Concen: 49.575 ug/l
 RT: 3.20 min Scan# 335
 Delta R.T. -0.00 min
 Lab File: VX009999.D
 Acq: 31 May 2019 21:27

Instrument :
 MSVOA_X
 ClientSampled :
 VSTDCCC050

| Tgt Ion | Ratio | Lower | Upper |
|---------|-------|-------|-------|
| 73 | 100 | | |
| 57 | 25.0 | 19.4 | 29.2 |

Manual Integrations
 APPROVED

MMDadoda
 6/3/2019 9:34:20 AM

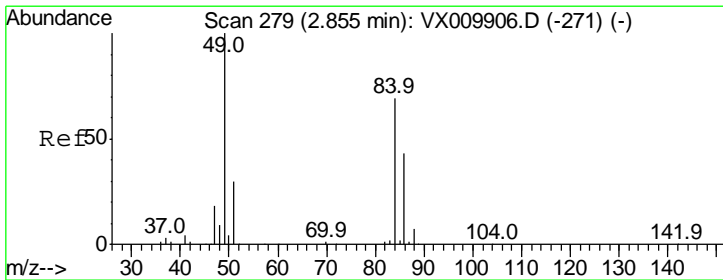
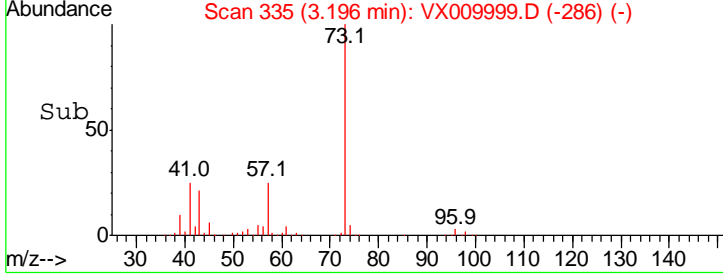
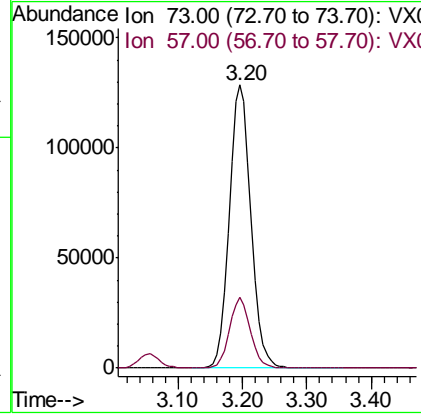
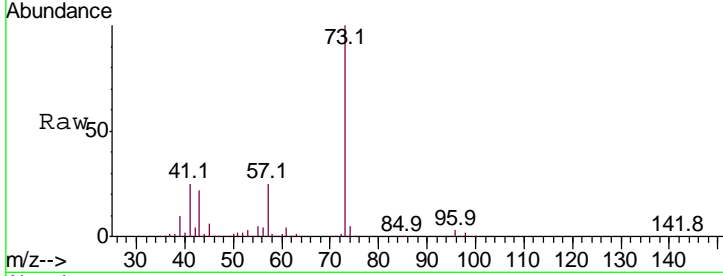

#20
 Methylene Chloride
 Concen: 47.767 ug/l
 RT: 2.85 min Scan# 279
 Delta R.T. -0.00 min
 Lab File: VX009999.D
 Acq: 31 May 2019 21:27

| Tgt Ion | Ratio | Lower | Upper |
|---------|-------|-------|-------|
| 84 | 100 | | |
| 49 | 141.8 | 115.8 | 173.6 |
| 51 | 42.9 | 34.4 | 51.6 |
| 86 | 63.2 | 49.7 | 74.5 |

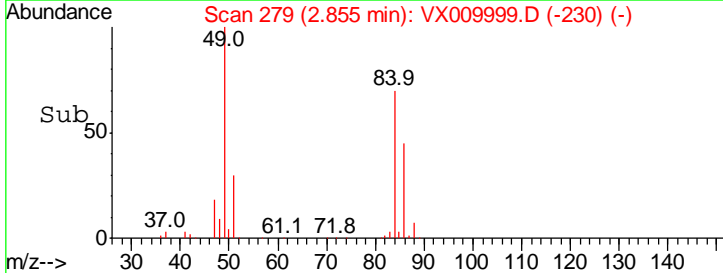
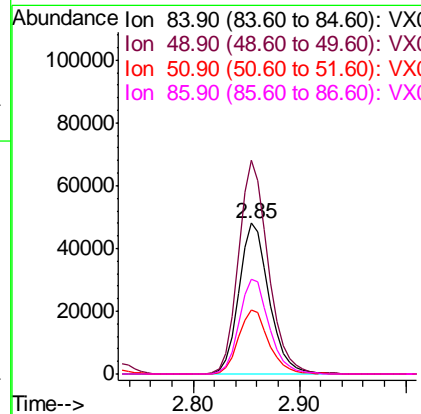
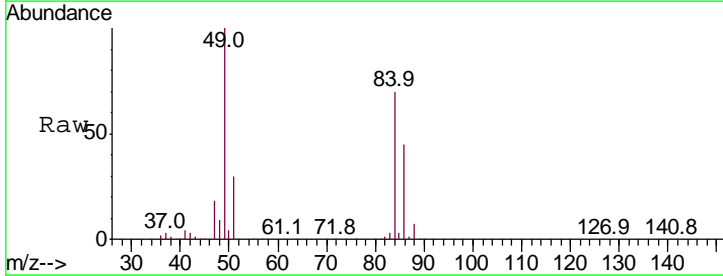

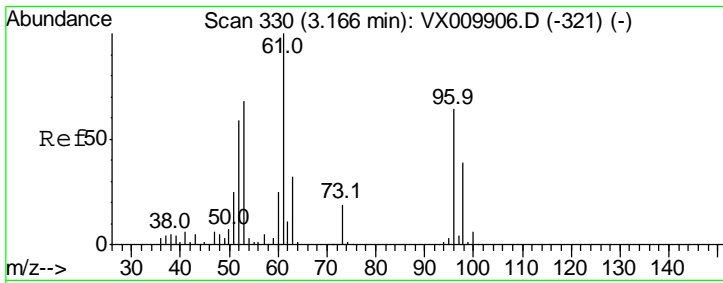

#21
 trans-1,2-Dichloroethene
 Concen: 46.957 ug/l
 RT: 3.17 min Scan# 330
 Delta R.T. -0.00 min
 Lab File: VX009999.D
 Acq: 31 May 2019 21:27

Instrument :
 MSVOA_X
ClientSampled :
 VSTDCCC050

| Tgt Ion | Resp | Lower | Upper |
|---------|-------|-------|-------|
| 96 | 84687 | | |
| 96 | 100 | | |
| 61 | 156.5 | 125.7 | 188.5 |
| 98 | 63.8 | 49.0 | 73.6 |

Manual Integrations
APPROVED

MMDadoda
 6/3/2019 9:34:20 AM

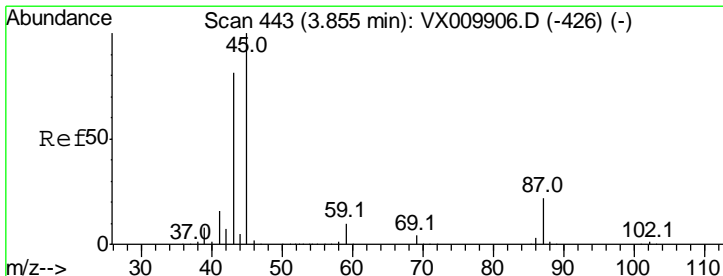
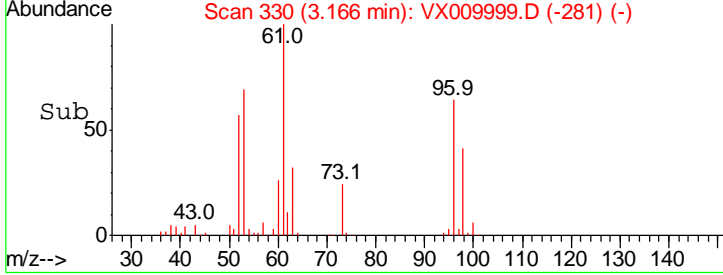
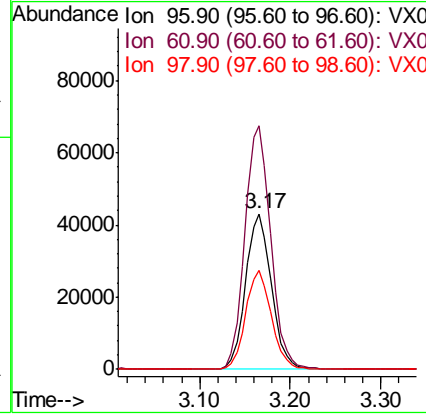
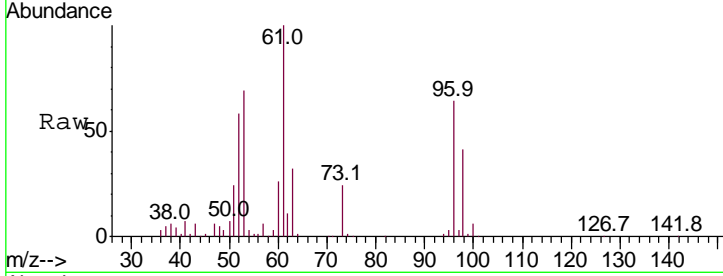

#22
 Diisopropyl ether
 Concen: 48.683 ug/l
 RT: 3.86 min Scan# 444
 Delta R.T. 0.01 min
 Lab File: VX009999.D
 Acq: 31 May 2019 21:27

| Tgt Ion | Resp | Lower | Upper |
|---------|--------|-------|-------|
| 45 | 364915 | | |
| 45 | 100 | | |
| 43 | 63.5 | 65.0 | 97.4# |
| 87 | 22.5 | 17.3 | 25.9 |
| 59 | 10.7 | 8.1 | 12.1 |

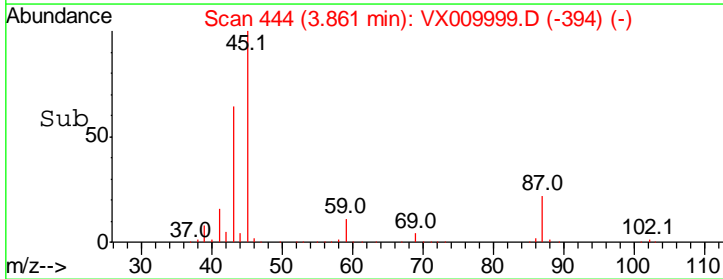
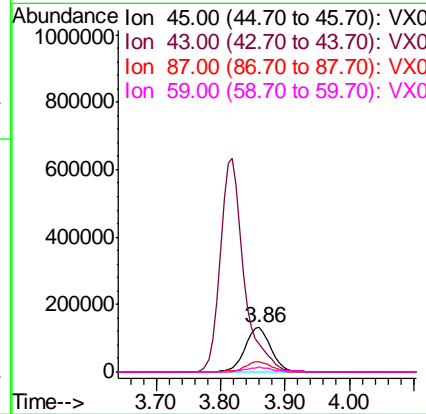
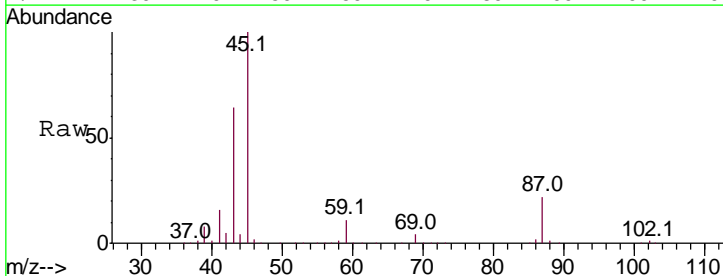

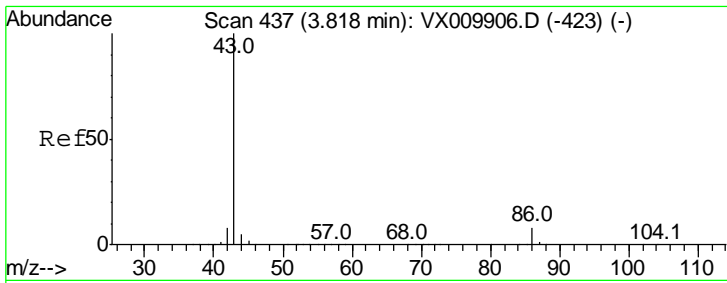

#23
 Vinyl Acetate
 Concen: 243.134 ug/l
 RT: 3.82 min Scan# 437
 Delta R.T. -0.00 min
 Lab File: VX009999.D
 Acq: 31 May 2019 21:27

Instrument :
 MSVOA_X
 ClientSampled :
 VSTDCCC050

Tgt Ion: 43 Resp: 1637202

| Ion | Ratio | Lower | Upper |
|-----|-------|-------|-------|
| 43 | 100 | | |
| 86 | 8.5 | 6.5 | 9.7 |

Manual Integrations
APPROVED
 MMDadoda
 6/3/2019 9:34:20 AM

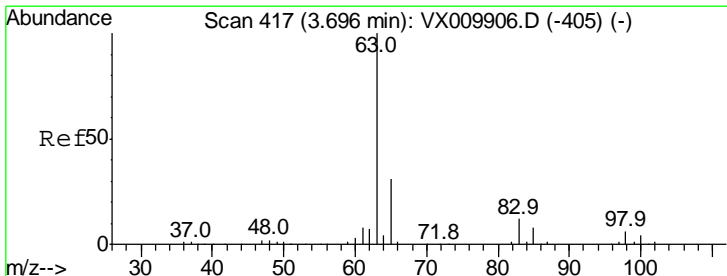
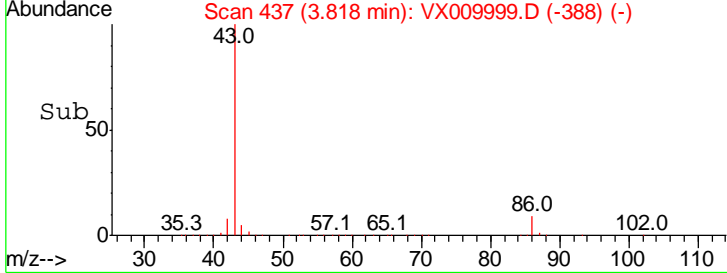
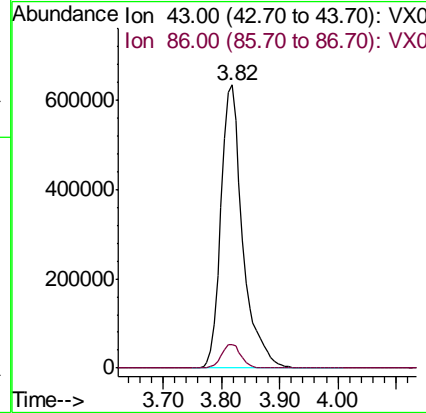
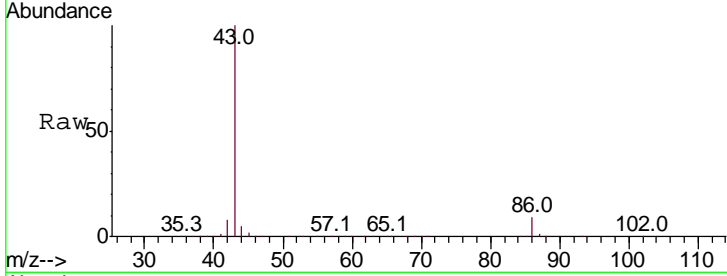

#24
 1,1-Dichloroethane
 Concen: 48.573 ug/l
 RT: 3.70 min Scan# 417
 Delta R.T. -0.00 min
 Lab File: VX009999.D
 Acq: 31 May 2019 21:27

Tgt Ion: 63 Resp: 176445

| Ion | Ratio | Lower | Upper |
|-----|-------|-------|-------|
| 63 | 100 | | |
| 98 | 6.2 | 2.9 | 8.8 |
| 100 | 3.8 | 1.8 | 5.4 |

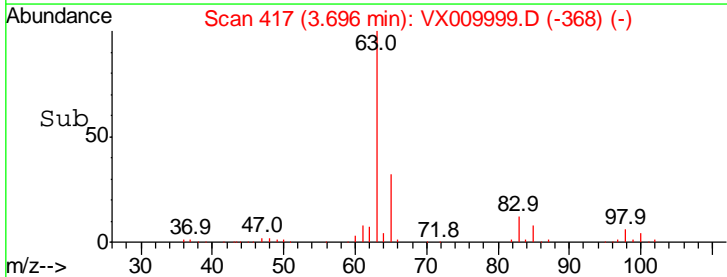
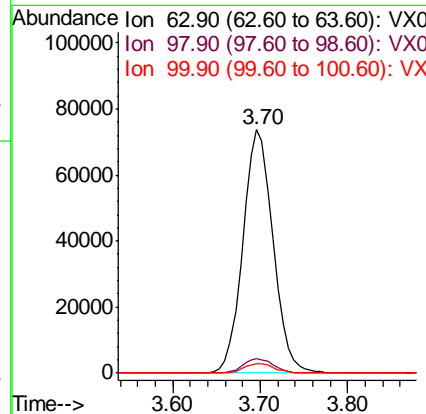
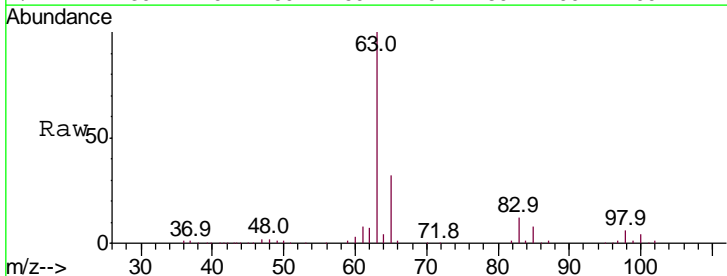

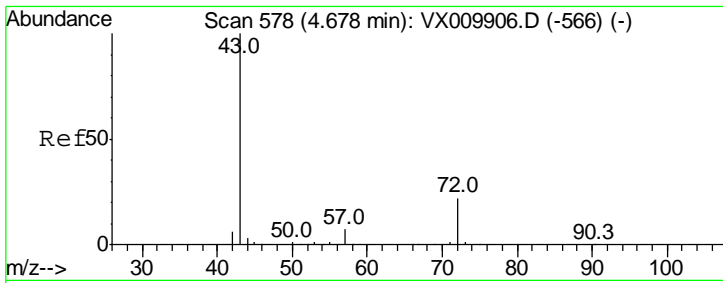

#25
 2-Butanone
 Concen: 242.648 ug/l
 RT: 4.68 min Scan# 578
 Delta R.T. -0.00 min
 Lab File: VX009999.D
 Acq: 31 May 2019 21:27

Instrument : MSVOA_X
 ClientSampled : VSTDCCC050

| Tgt Ion | Ratio | Lower | Upper |
|---------|-------|-------|-------|
| 43 | 100 | | |
| 72 | 21.7 | 17.5 | 26.3 |

Manual Integrations
 APPROVED

MMDadoda
 6/3/2019 9:34:20 AM

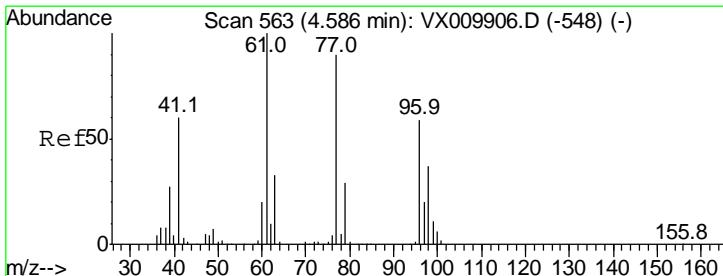
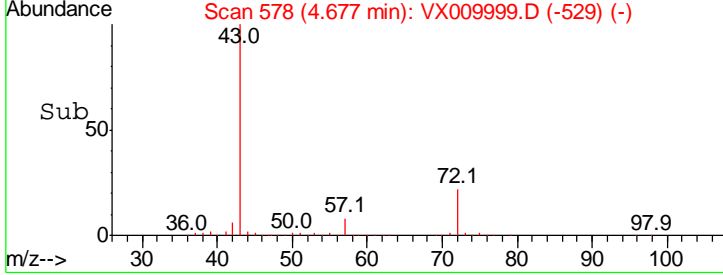
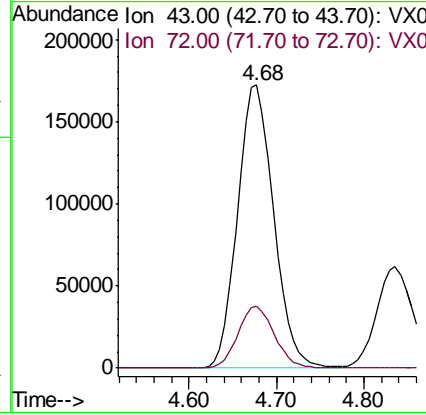
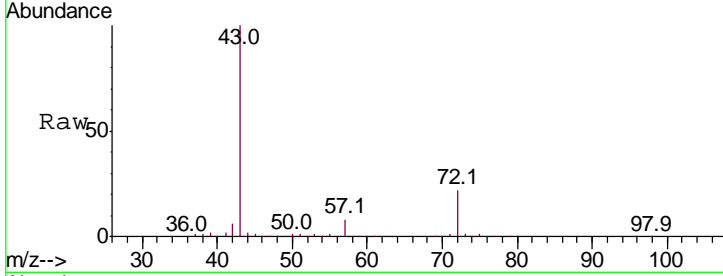

#26
 2,2-Dichloropropane
 Concen: 42.698 ug/l
 RT: 4.59 min Scan# 563
 Delta R.T. -0.00 min
 Lab File: VX009999.D
 Acq: 31 May 2019 21:27

| Tgt Ion | Ratio | Lower | Upper |
|---------|-------|-------|-------|
| 77 | 100 | | |
| 97 | 22.9 | 11.4 | 34.2 |

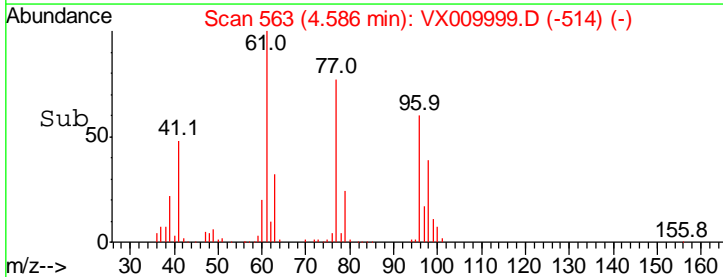
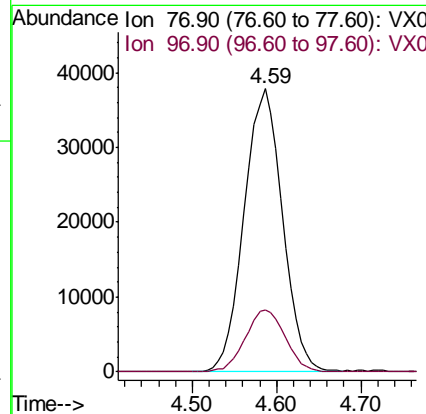
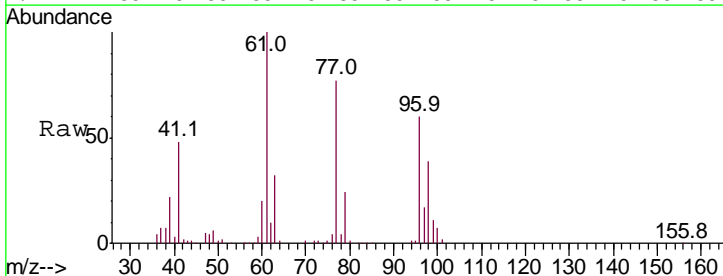

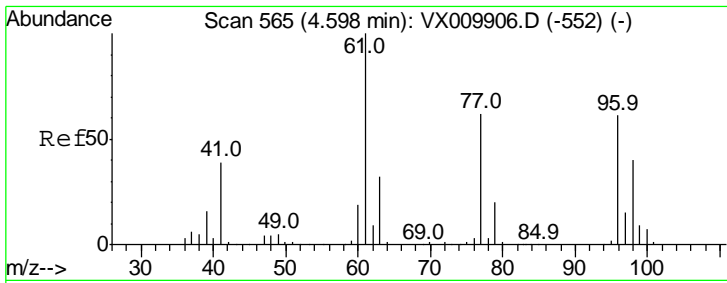

#27
 cis-1,2-Dichloroethene
 Concen: 47.077 ug/l
 RT: 4.60 min Scan# 565
 Delta R.T. -0.00 min
 Lab File: VX009999.D
 Acq: 31 May 2019 21:27

Instrument : MSVOA_X
 ClientSampled : VSTDCCC050

| Tgt Ion | Resp | Lower | Upper |
|---------|-------|-------|-------|
| 96 | 100 | | |
| 61 | 162.4 | 0.0 | 334.0 |
| 98 | 65.5 | 0.0 | 131.6 |

Manual Integrations
APPROVED
 MMDadoda
 6/3/2019 9:34:20 AM

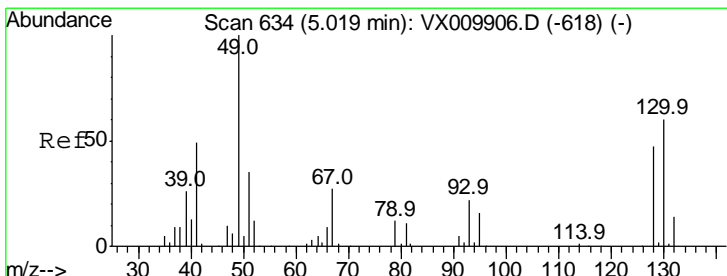
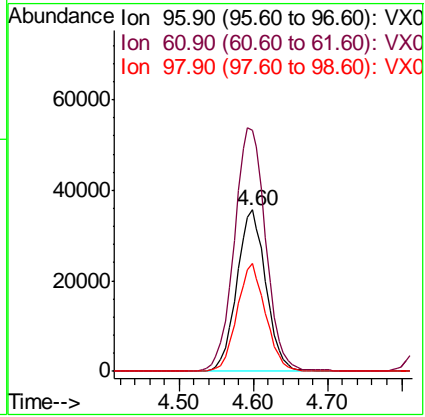
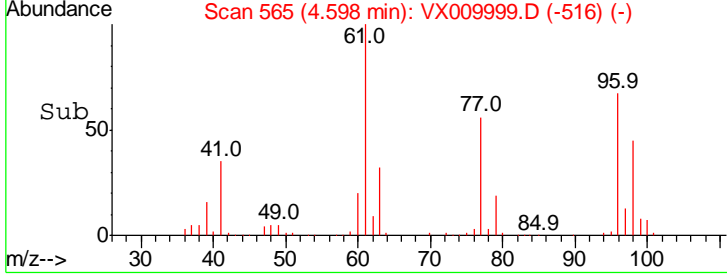
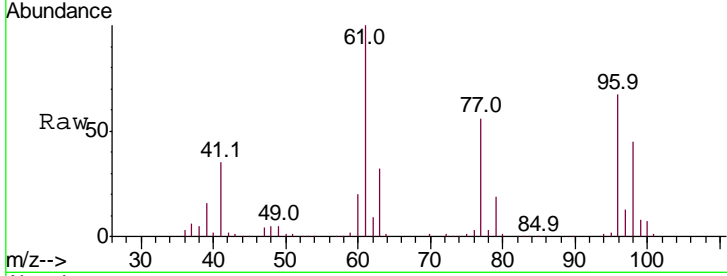

#28
 Bromochloromethane
 Concen: 46.344 ug/l
 RT: 5.02 min Scan# 634
 Delta R.T. -0.00 min
 Lab File: VX009999.D
 Acq: 31 May 2019 21:27

| Tgt Ion | Resp | Lower | Upper |
|---------|------|-------|-------|
| 49 | 100 | | |
| 129 | 1.7 | 0.0 | 3.4 |
| 130 | 62.5 | 49.4 | 74.2 |

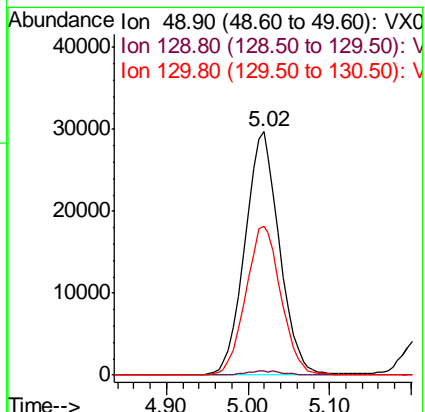
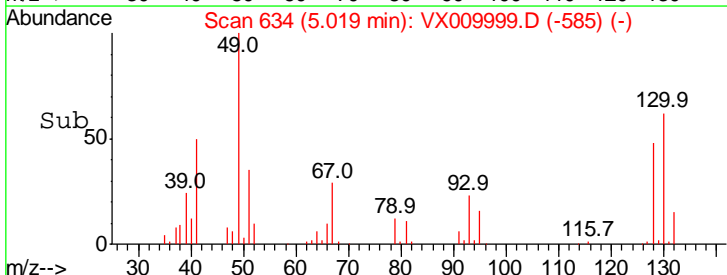
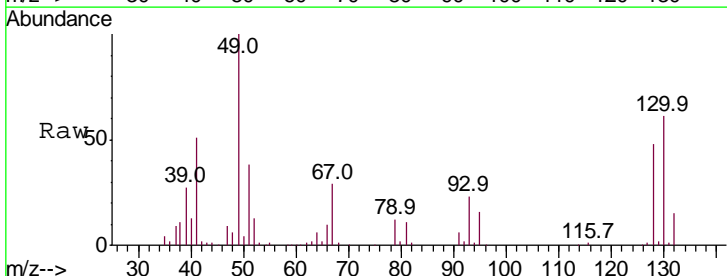

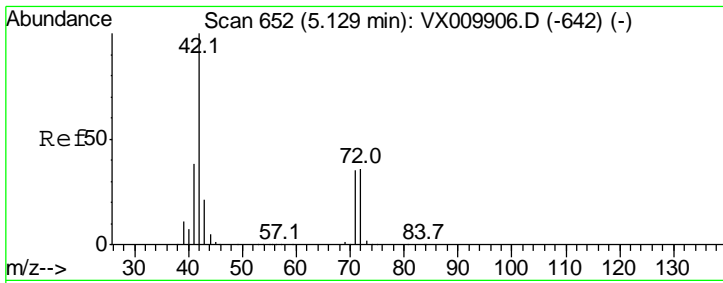

#29
 Tetrahydrofuran
 Concen: 247.311 ug/l
 RT: 5.13 min Scan# 652
 Delta R.T. -0.00 min
 Lab File: VX009999.D
 Acq: 31 May 2019 21:27

Instrument :
 MSVOA_X
ClientSampled :
 VSTDCCC050

| Tgt Ion | Resp | Lower | Upper |
|---------|------|-------|-------|
| 42 | 100 | | |
| 72 | 36.9 | 29.2 | 43.8 |
| 71 | 34.6 | 27.6 | 41.4 |

Manual Integrations
APPROVED

MMDadoda
 6/3/2019 9:34:20 AM

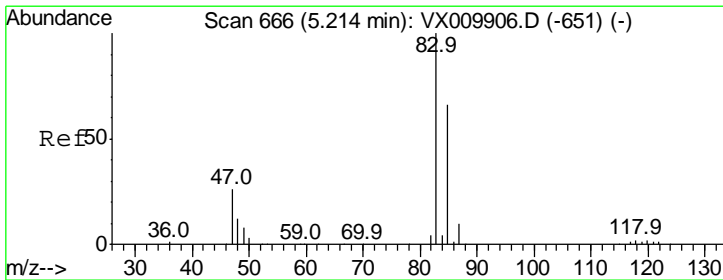
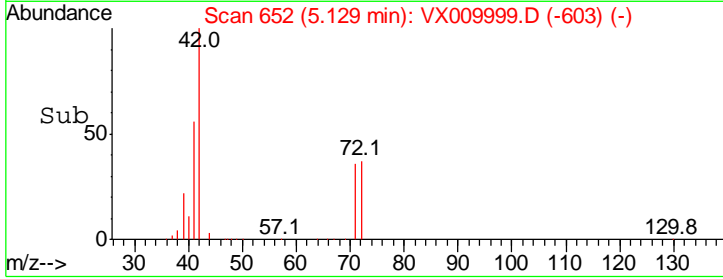
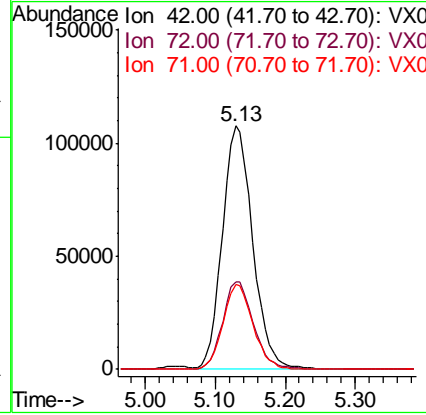
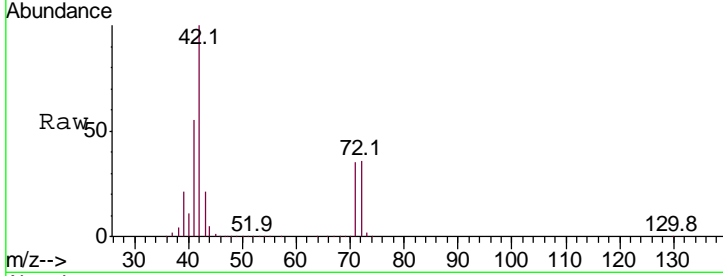

#30
 Chloroform
 Concen: 49.223 ug/l
 RT: 5.21 min Scan# 665
 Delta R.T. -0.01 min
 Lab File: VX009999.D
 Acq: 31 May 2019 21:27

| Tgt Ion | Resp | Lower | Upper |
|---------|------|-------|-------|
| 83 | 100 | | |
| 85 | 63.7 | 52.6 | 78.8 |

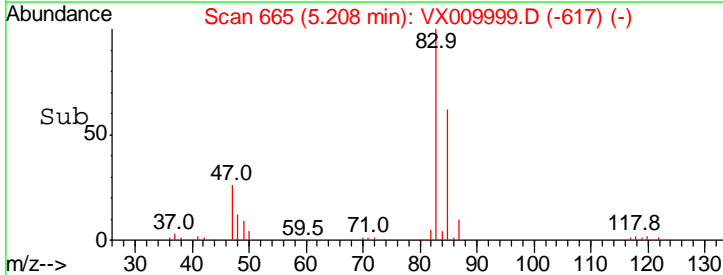
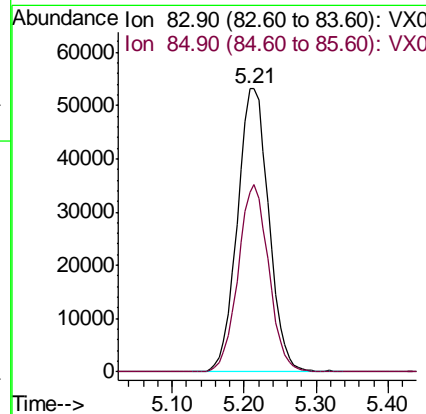
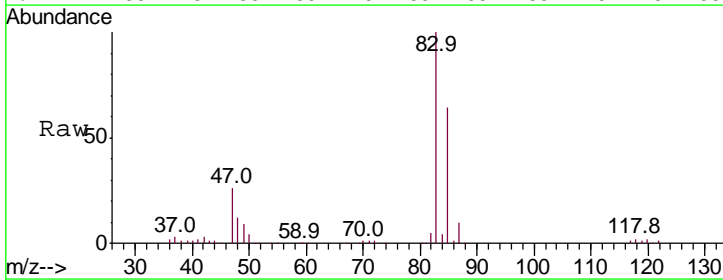

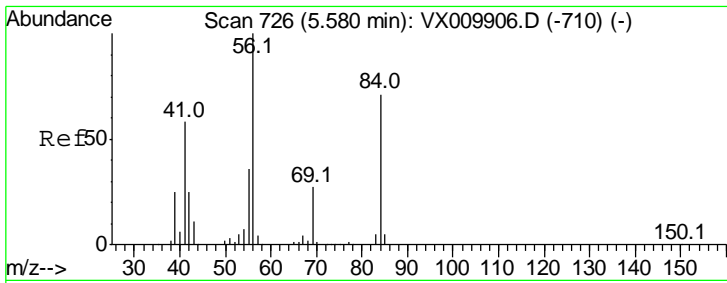

#31
 Cyclohexane
 Concen: 49.701 ug/l
 RT: 5.58 min Scan# 726
 Delta R.T. -0.00 min
 Lab File: VX009999.D
 Acq: 31 May 2019 21:27

Instrument : MSVOA_X
 ClientSampled : VSTDCCC050

| Tgt Ion | Resp | Lower | Upper |
|---------|------|-------|-------|
| 56 | 100 | | |
| 69 | 28.3 | 21.6 | 32.4 |
| 84 | 72.9 | 56.8 | 85.2 |

Manual Integrations
 APPROVED

MMDadoda
 6/3/2019 9:34:20 AM

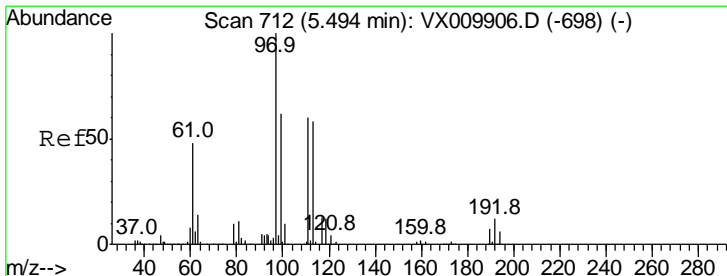
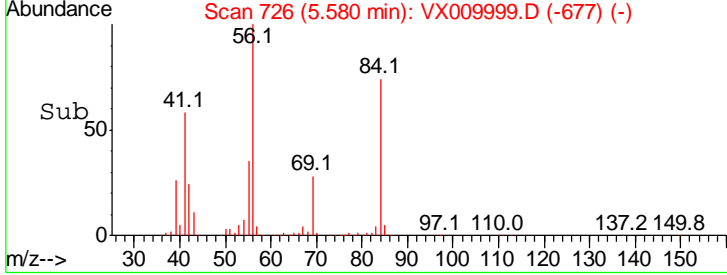
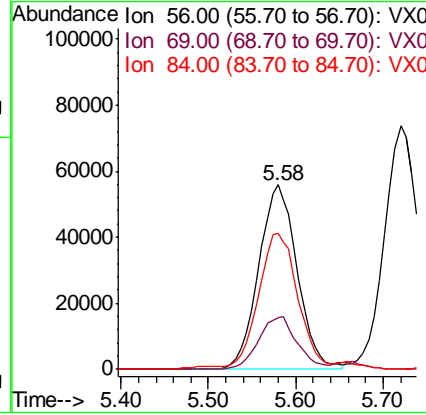
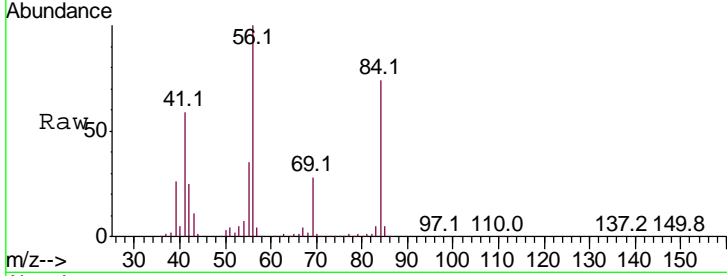

#32
 1,1,1-Trichloroethane
 Concen: 50.845 ug/l
 RT: 5.49 min Scan# 712
 Delta R.T. -0.00 min
 Lab File: VX009999.D
 Acq: 31 May 2019 21:27

| Tgt Ion | Resp | Lower | Upper |
|---------|------|-------|-------|
| 97 | 100 | | |
| 99 | 64.4 | 51.0 | 76.4 |
| 61 | 48.3 | 38.7 | 58.1 |

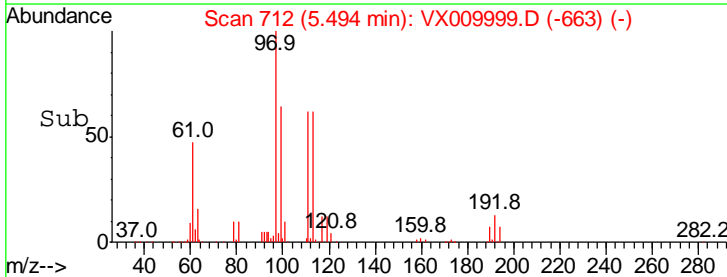
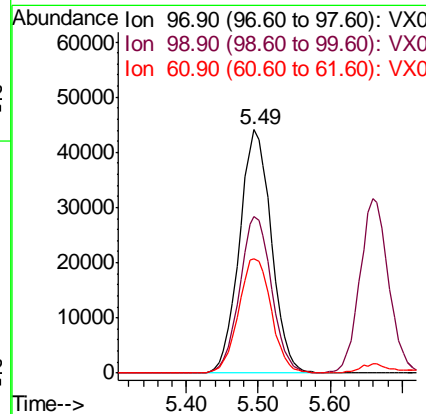
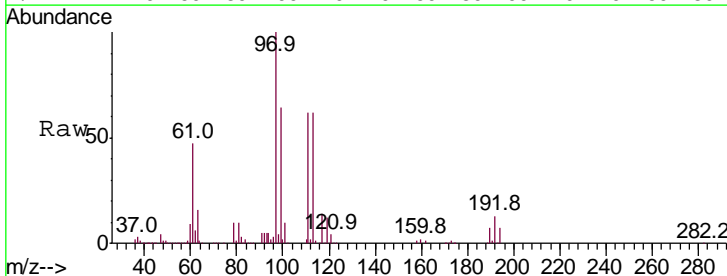

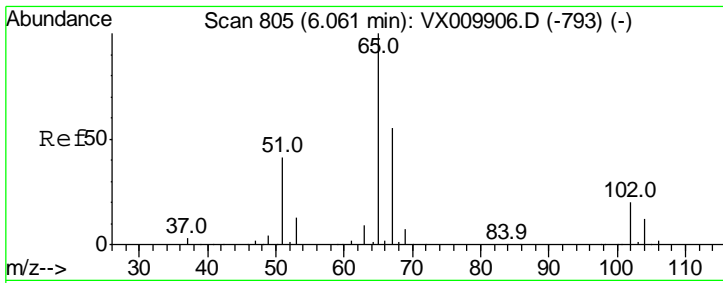

#33
 1,2-Dichloroethane-d4
 Concen: 48.418 ug/l
 RT: 6.06 min Scan# 805
 Delta R.T. -0.00 min
 Lab File: VX009999.D
 Acq: 31 May 2019 21:27

Instrument :
 MSVOA_X
 ClientSampled :
 VSTDCCC050

| Tgt Ion | Resp | Lower | Upper |
|---------|------|-------|-------|
| 65 | 100 | | |
| 67 | 53.5 | 0.0 | 108.4 |

Manual Integrations
 APPROVED

MMDadoda
 6/3/2019 9:34:20 AM

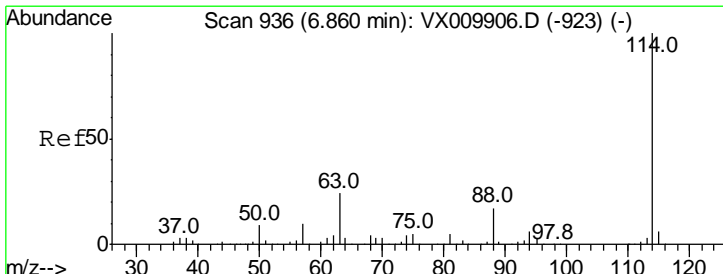
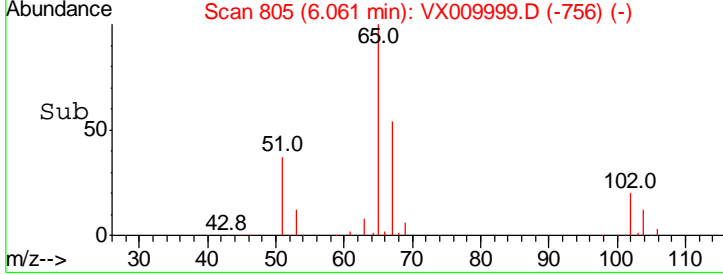
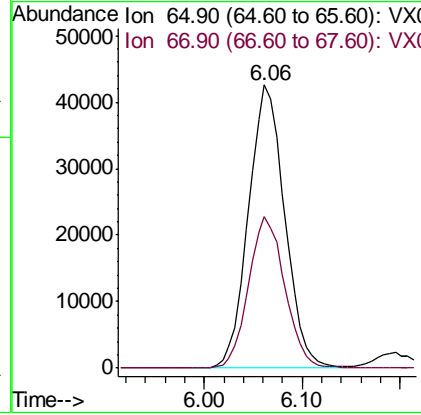
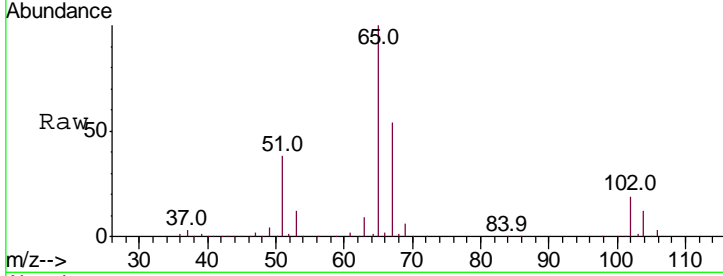

#34
 1,4-Difluorobenzene
 Concen: 50.000 ug/l
 RT: 6.86 min Scan# 936
 Delta R.T. -0.00 min
 Lab File: VX009999.D
 Acq: 31 May 2019 21:27

| Tgt Ion | Resp | Lower | Upper |
|---------|------|-------|-------|
| 114 | 100 | | |
| 63 | 23.7 | 0.0 | 47.4 |
| 88 | 16.9 | 0.0 | 33.0 |

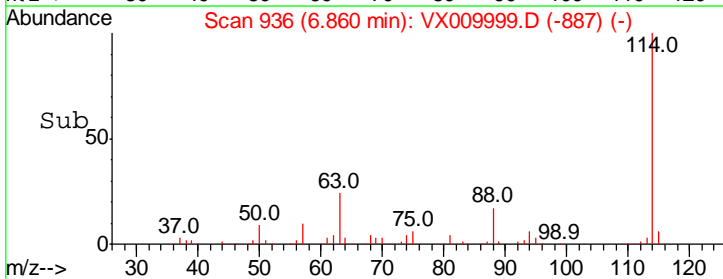
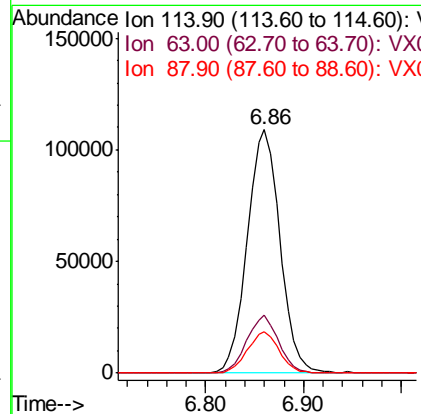
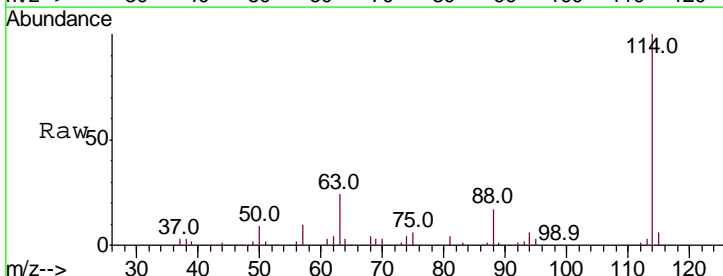

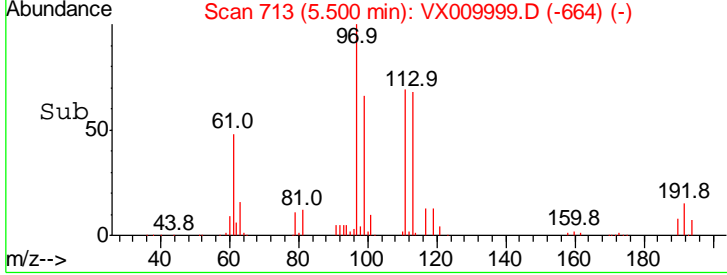
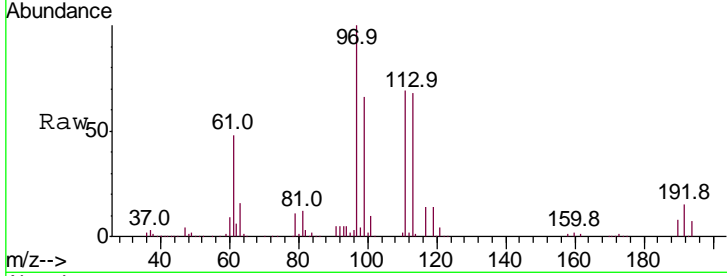
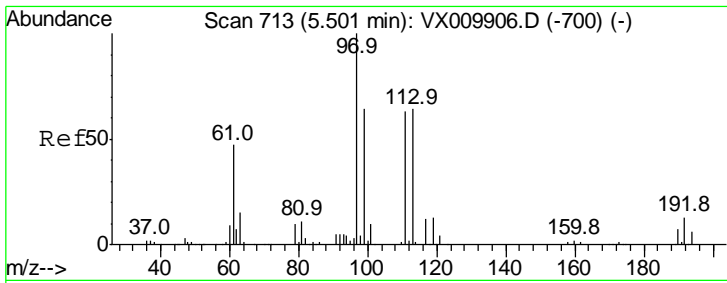

#35
 Dibromofluoromethane
 Concen: 50.768 ug/l
 RT: 5.50 min Scan# 713
 Delta R.T. -0.00 min
 Lab File: VX009999.D
 Acq: 31 May 2019 21:27

| Tgt Ion | Resp | Lower | Upper |
|---------|-------|-------|-------|
| 113 | 81051 | | |
| 113 | 100 | | |
| 111 | 101.8 | 82.2 | 123.2 |
| 192 | 22.1 | 17.1 | 25.7 |

Instrument :
 MSVOA_X
ClientSampled :
 VSTDCCC050

Manual Integrations
APPROVED
 MMDadoda
 6/3/2019 9:34:20 AM

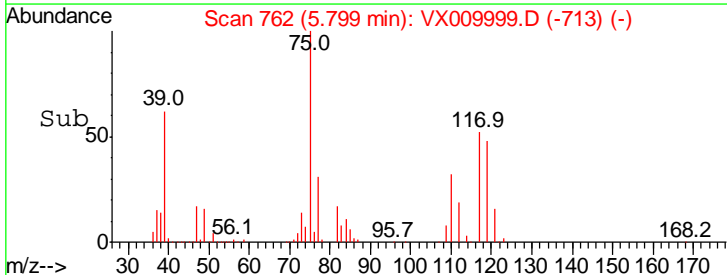
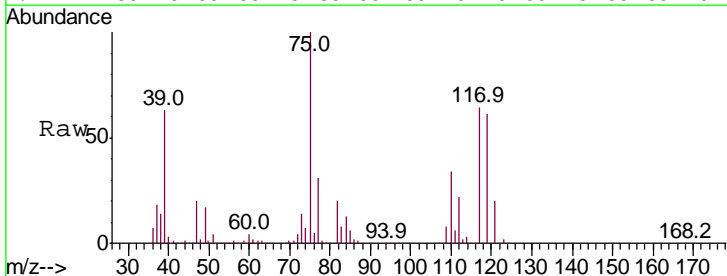
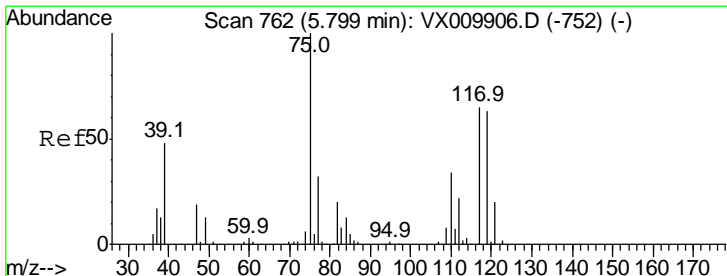
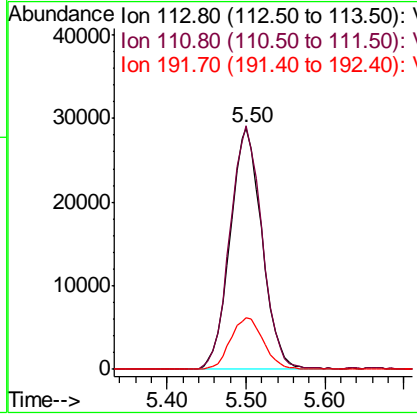

#36
 1,1-Dichloropropene
 Concen: 48.458 ug/l
 RT: 5.80 min Scan# 762
 Delta R.T. -0.00 min
 Lab File: VX009999.D
 Acq: 31 May 2019 21:27

| Tgt Ion | Resp | Lower | Upper |
|---------|--------|-------|-------|
| 75 | 124852 | | |
| 75 | 100 | | |
| 110 | 33.6 | 16.7 | 50.1 |
| 77 | 30.7 | 25.0 | 37.4 |

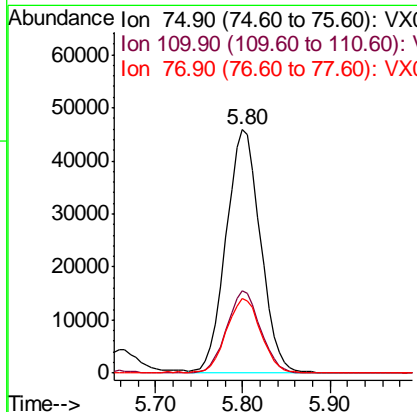

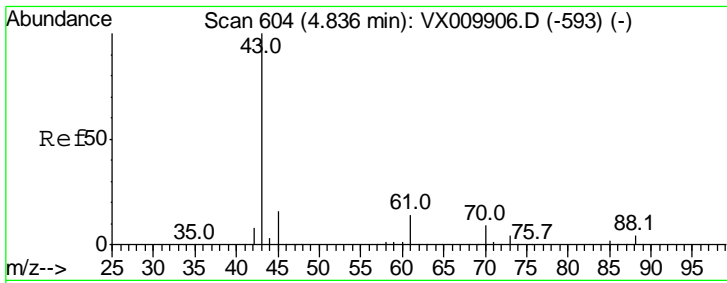

#37
 Ethyl Acetate
 Concen: 50.505 ug/l
 RT: 4.84 min Scan# 604
 Delta R.T. -0.00 min
 Lab File: VX009999.D
 Acq: 31 May 2019 21:27

Instrument :
 MSVOA_X
 ClientSampled :
 VSTDCCC050

| Tgt Ion | Resp | Lower | Upper |
|---------|------|-------|-------|
| 43 | 100 | | |
| 61 | 12.8 | 10.2 | 15.2 |
| 70 | 9.4 | 7.4 | 11.2 |

Manual Integrations
 APPROVED

MMDadoda
 6/3/2019 9:34:20 AM

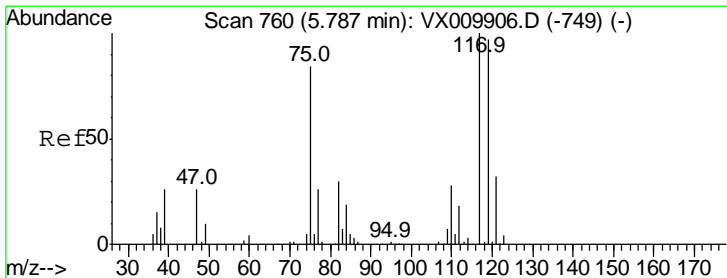
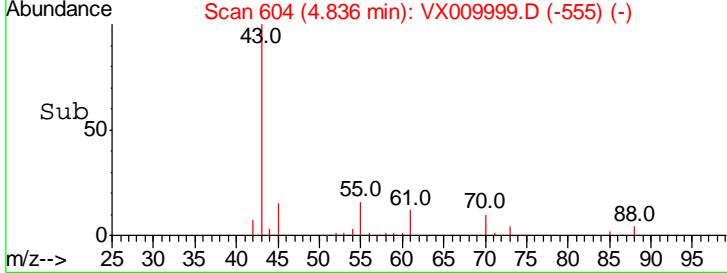
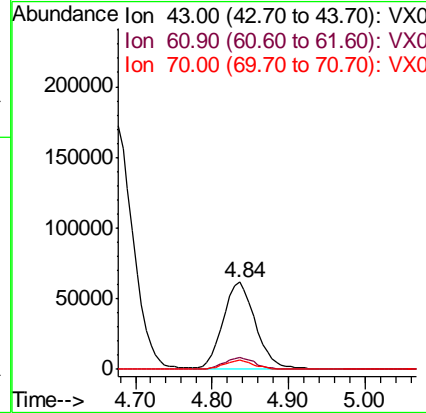
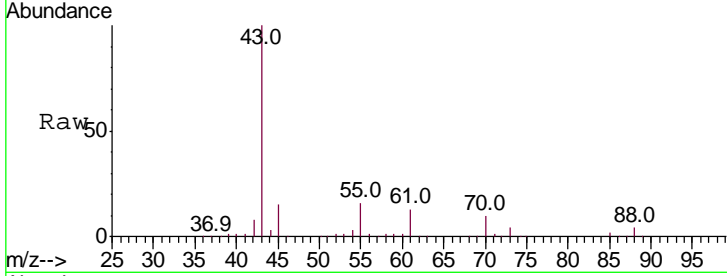

#38
 Carbon Tetrachloride
 Concen: 51.384 ug/l
 RT: 5.78 min Scan# 759
 Delta R.T. -0.01 min
 Lab File: VX009999.D
 Acq: 31 May 2019 21:27

| Tgt Ion | Resp | Lower | Upper |
|---------|------|-------|-------|
| 117 | 100 | | |
| 119 | 94.1 | 77.3 | 115.9 |
| 121 | 30.3 | 25.4 | 38.0 |

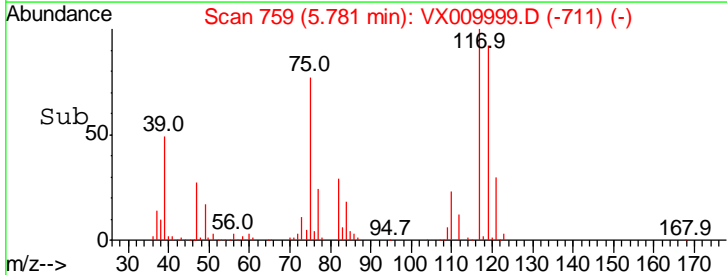
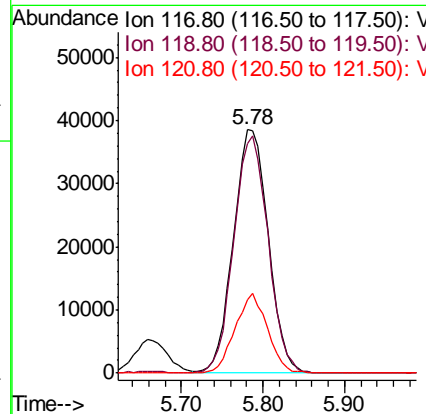
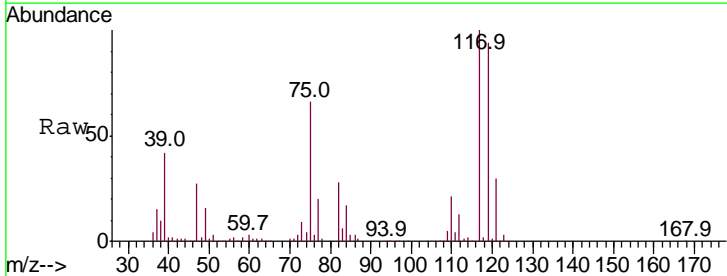

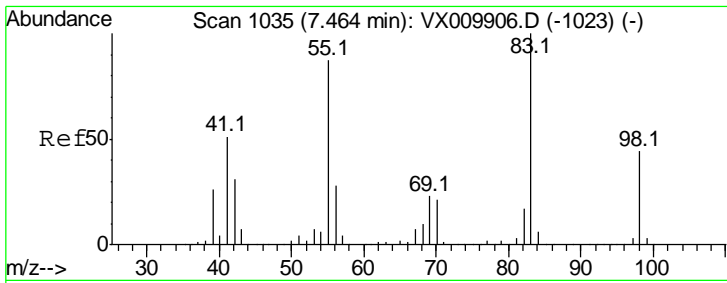

#39
 Methylcyclohexane
 Concen: 49.775 ug/l
 RT: 7.46 min Scan# 1035
 Delta R.T. -0.00 min
 Lab File: VX009999.D
 Acq: 31 May 2019 21:27

Instrument :
 MSVOA_X
ClientSampled :
 VSTDCCC050

| Tgt Ion | Resp | Lower | Upper |
|---------|------|-------|-------|
| 83 | 100 | | |
| 55 | 85.9 | 69.9 | 104.9 |
| 98 | 44.4 | 35.1 | 52.7 |

Manual Integrations
APPROVED

MMDadoda
 6/3/2019 9:34:20 AM

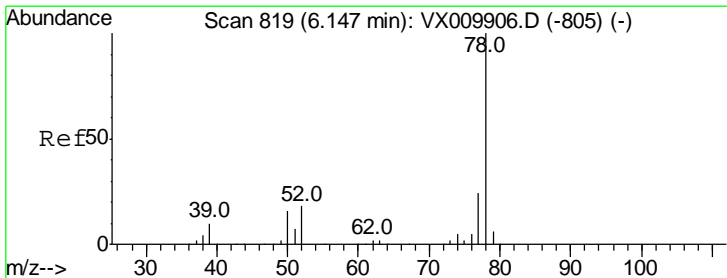
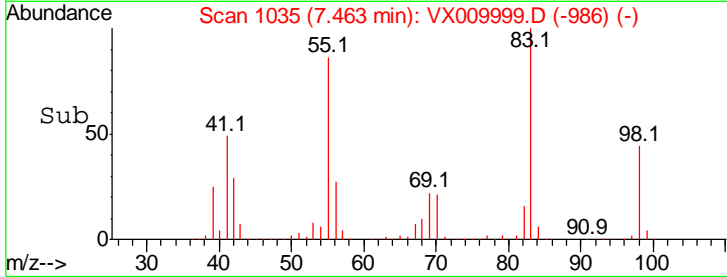
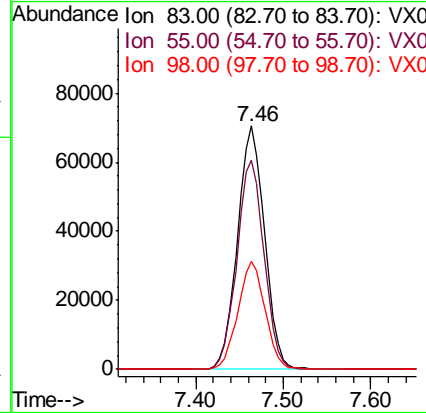
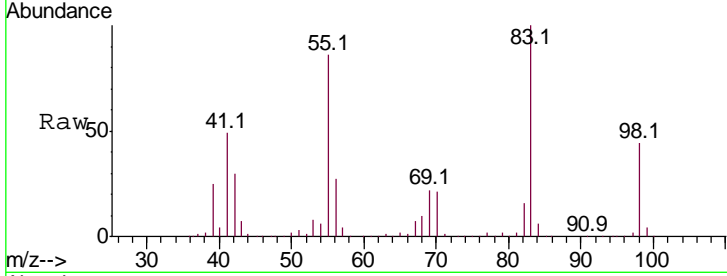

#40
 Benzene
 Concen: 49.786 ug/l
 RT: 6.14 min Scan# 818
 Delta R.T. -0.01 min
 Lab File: VX009999.D
 Acq: 31 May 2019 21:27

| Tgt Ion | Resp | Lower | Upper |
|---------|------|-------|-------|
| 78 | 100 | | |
| 77 | 23.8 | 19.2 | 28.8 |

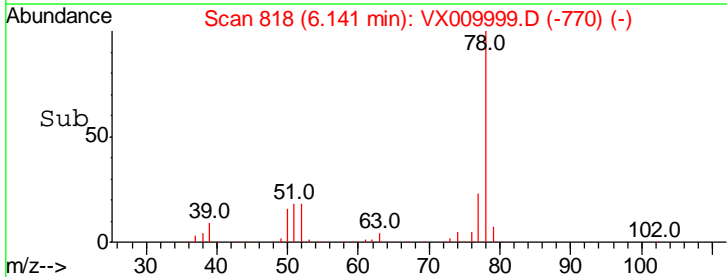
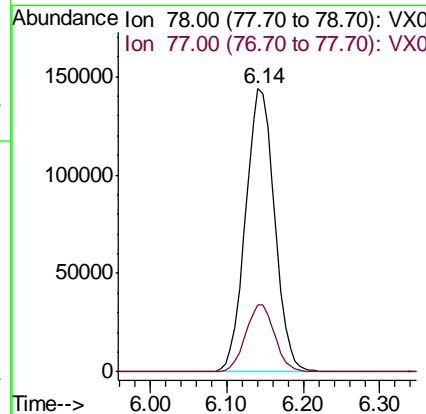
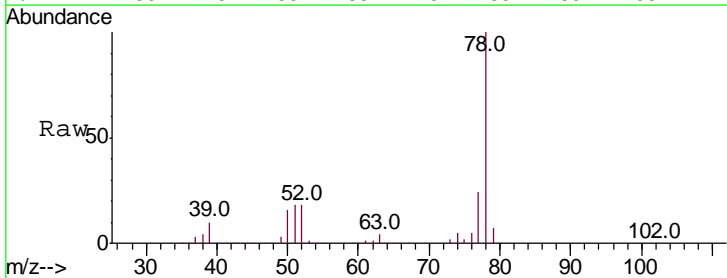

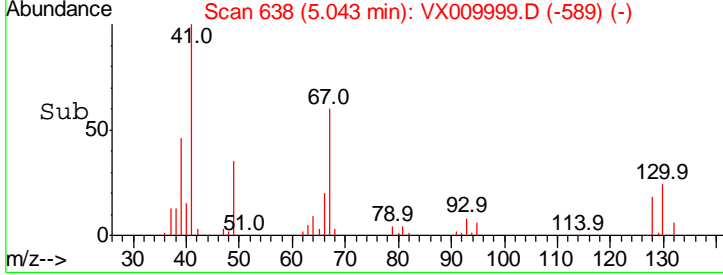
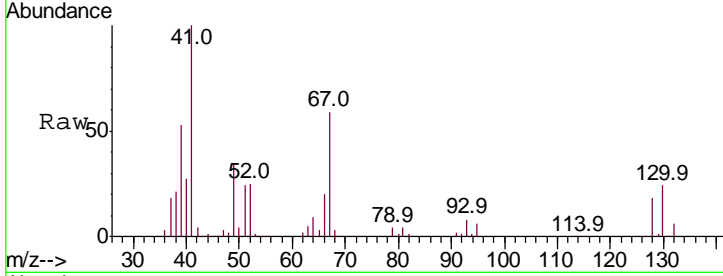
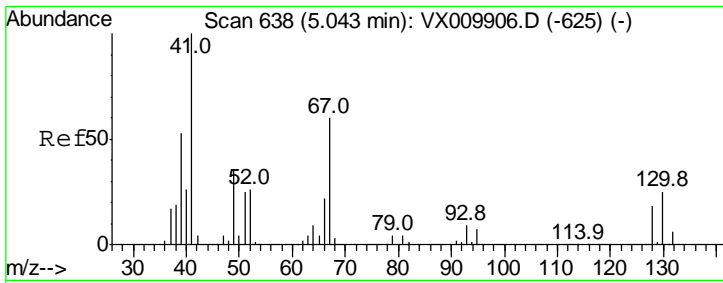

#41
 Methacrylonitrile
 Concen: 48.629 ug/l
 RT: 5.04 min Scan# 638
 Delta R.T. -0.00 min
 Lab File: VX009999.D
 Acq: 31 May 2019 21:27

Tgt Ion: 41 Resp: 102011

| Ion | Ratio | Lower | Upper |
|-----|-------|-------|-------|
| 41 | 100 | | |
| 39 | 53.6 | 42.2 | 63.4 |
| 67 | 62.6 | 48.9 | 73.3 |
| 52 | 26.8 | 20.1 | 30.1 |

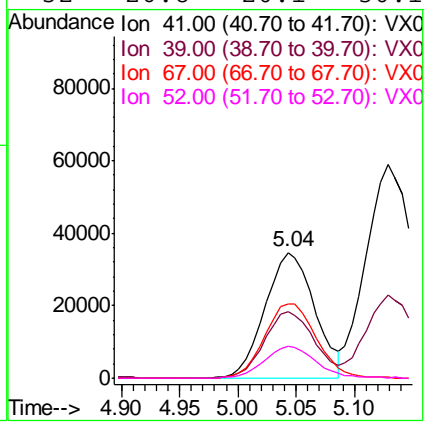

Instrument : MSVOA_X
 ClientSampled : VSTDCCC050

Manual Integrations
APPROVED
 MMDadoda
 6/3/2019 9:34:20 AM

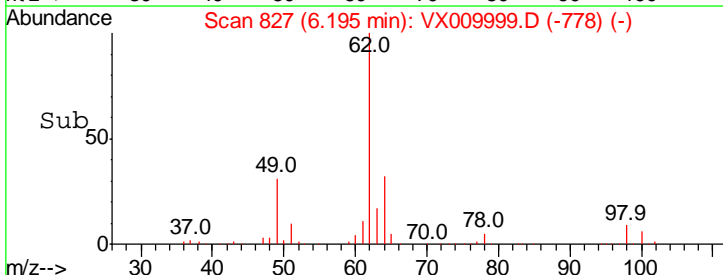
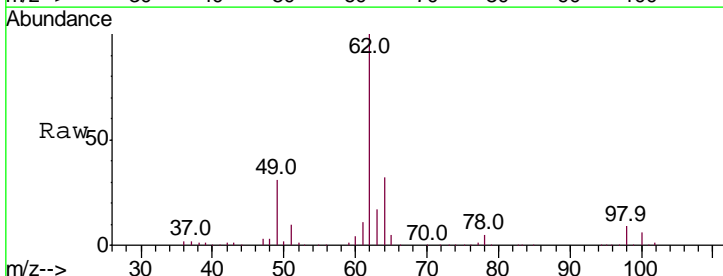
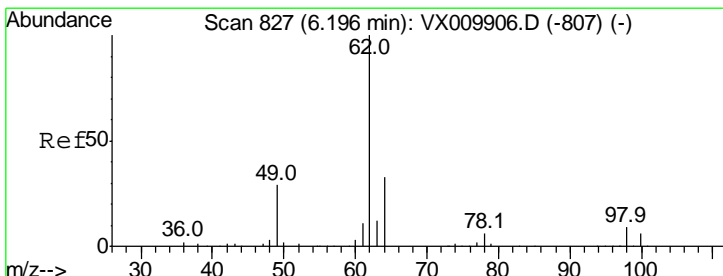

#42
 1,2-Dichloroethane
 Concen: 48.958 ug/l
 RT: 6.20 min Scan# 827
 Delta R.T. -0.00 min
 Lab File: VX009999.D
 Acq: 31 May 2019 21:27

Tgt Ion: 62 Resp: 138335

| Ion | Ratio | Lower | Upper |
|-----|-------|-------|-------|
| 62 | 100 | | |
| 98 | 8.8 | 0.0 | 17.2 |

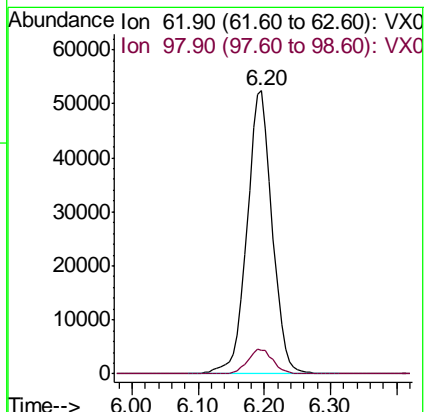

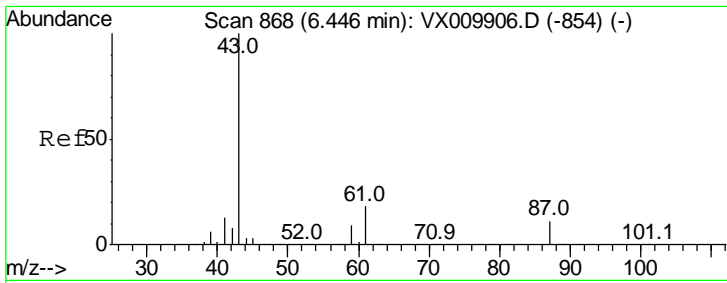

#43
 Isopropyl Acetate
 Concen: 49.650 ug/l
 RT: 6.45 min Scan# 868
 Delta R.T. -0.00 min
 Lab File: VX009999.D
 Acq: 31 May 2019 21:27

Instrument :
 MSVOA_X
 ClientSampled :
 VSTDCCC050

| Tgt Ion | Resp | Lower | Upper |
|---------|------|-------|-------|
| 43 | 100 | | |
| 61 | 18.7 | 14.6 | 21.8 |
| 87 | 10.9 | 8.7 | 13.1 |

Manual Integrations
 APPROVED

MMDadoda
 6/3/2019 9:34:20 AM

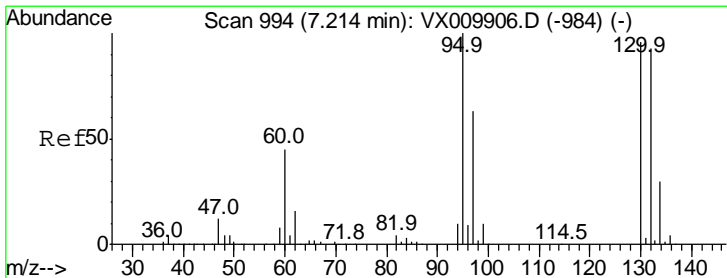
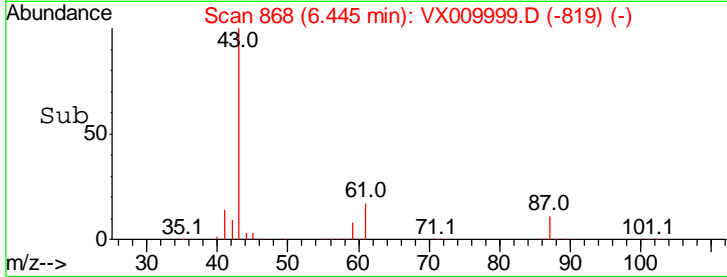
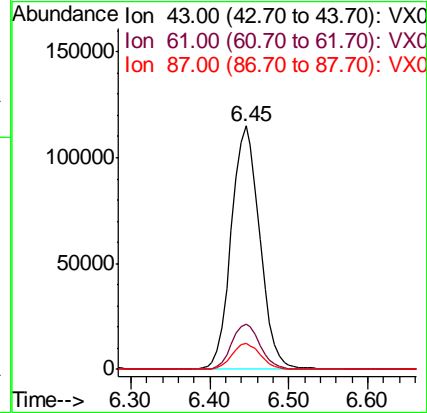
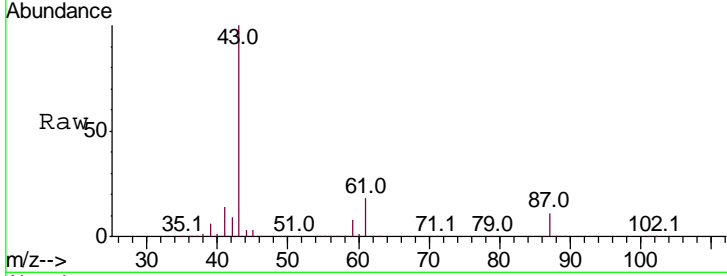

#44
 Trichloroethene
 Concen: 49.354 ug/l
 RT: 7.21 min Scan# 994
 Delta R.T. -0.00 min
 Lab File: VX009999.D
 Acq: 31 May 2019 21:27

| Tgt Ion | Resp | Lower | Upper |
|---------|------|-------|-------|
| 130 | 100 | | |
| 95 | 99.9 | 0.0 | 207.4 |

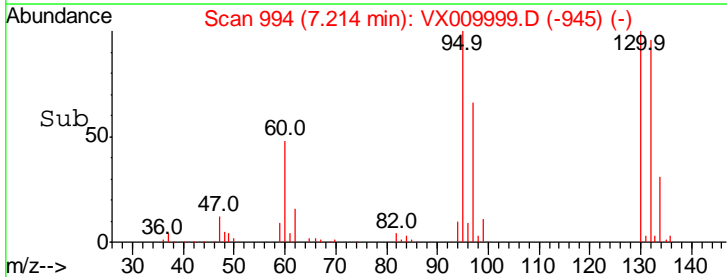
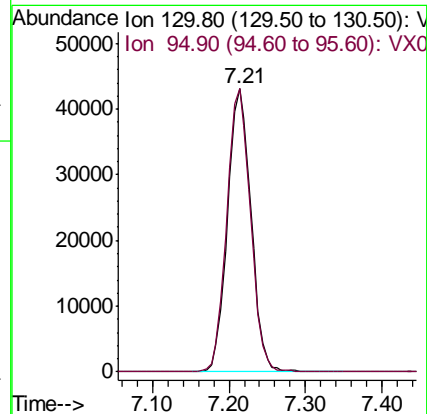
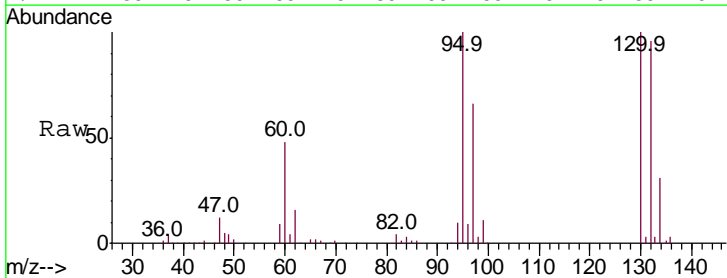

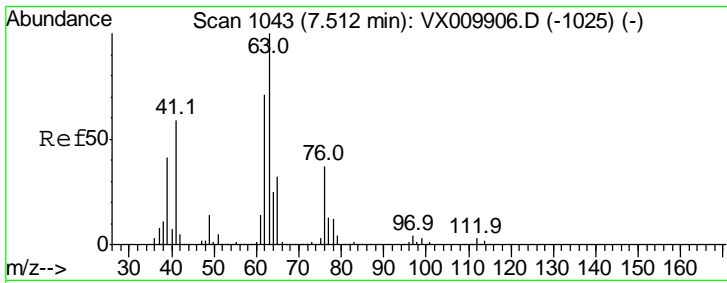

#45
 1,2-Dichloropropane
 Concen: 49.206 ug/l
 RT: 7.51 min Scan# 1043
 Delta R.T. -0.00 min
 Lab File: VX009999.D
 Acq: 31 May 2019 21:27

Instrument :
 MSVOA_X
 ClientSampled :
 VSTDCCC050

Tgt Ion: 63 Resp: 108262
 Ion Ratio Lower Upper
 63 100
 65 30.4 25.7 38.5

Manual Integrations
APPROVED
 MMDadoda
 6/3/2019 9:34:20 AM

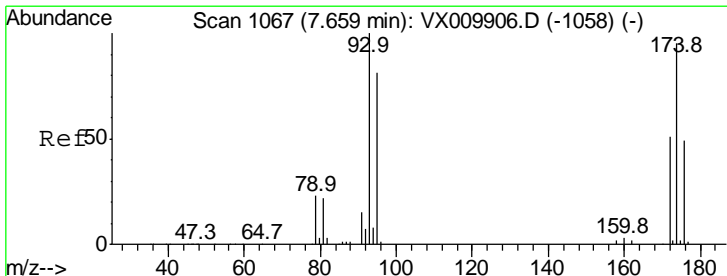
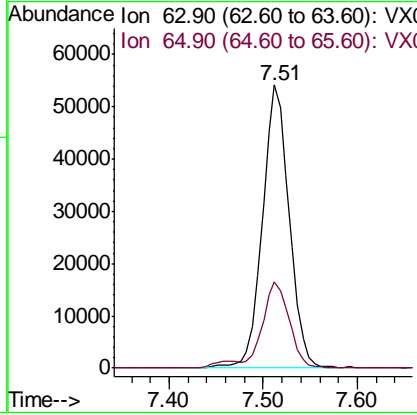
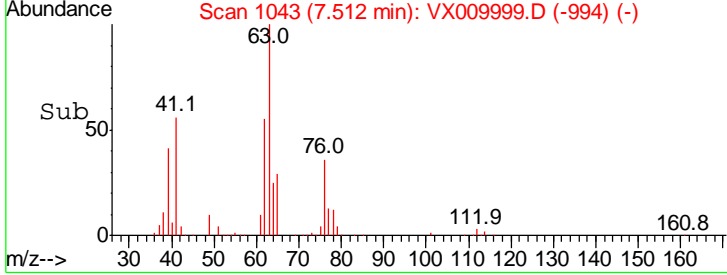
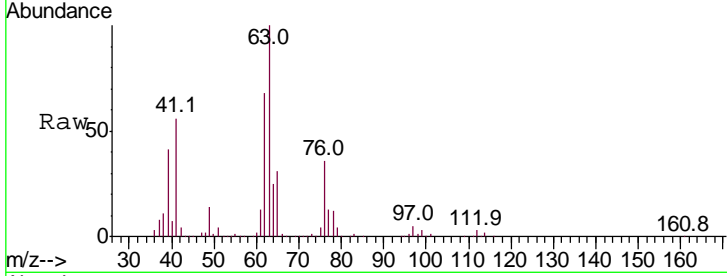

#46
 Dibromomethane
 Concen: 47.803 ug/l
 RT: 7.66 min Scan# 1067
 Delta R.T. -0.00 min
 Lab File: VX009999.D
 Acq: 31 May 2019 21:27

Tgt Ion: 93 Resp: 61908
 Ion Ratio Lower Upper
 93 100
 95 83.4 66.8 100.2
 174 106.1 81.9 122.9

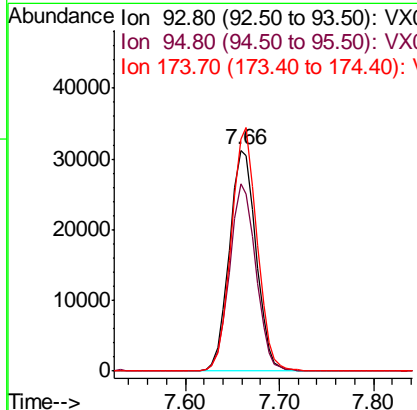
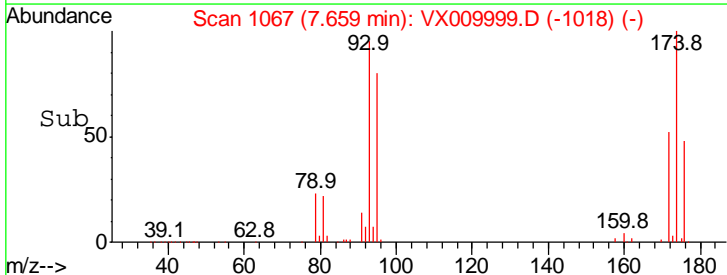
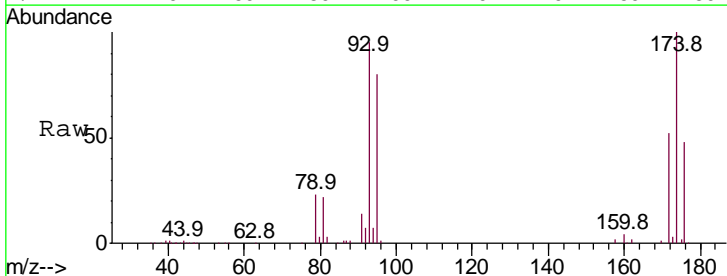

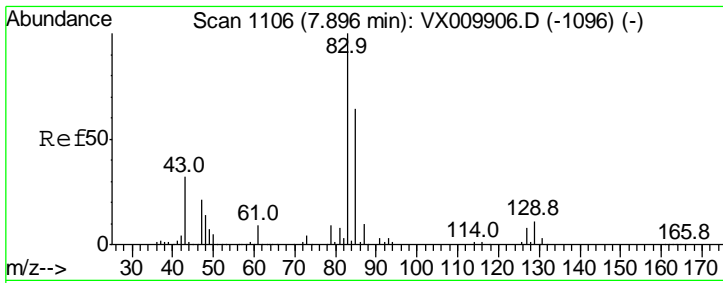

#47
 Bromodichloromethane
 Concen: 51.337 ug/l
 RT: 7.90 min Scan# 1106
 Delta R.T. -0.00 min
 Lab File: VX009999.D
 Acq: 31 May 2019 21:27

Instrument :
 MSVOA_X
 ClientSampled :
 VSTDCCC050

| Tgt Ion | Resp | Lower | Upper |
|---------|------|-------|-------|
| 83 | 100 | | |
| 85 | 63.2 | 51.4 | 77.2 |
| 127 | 8.0 | 6.4 | 9.6 |

Manual Integrations
 APPROVED

MMDadoda
 6/3/2019 9:34:20 AM

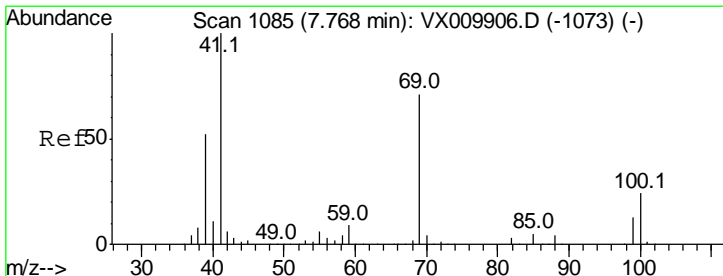
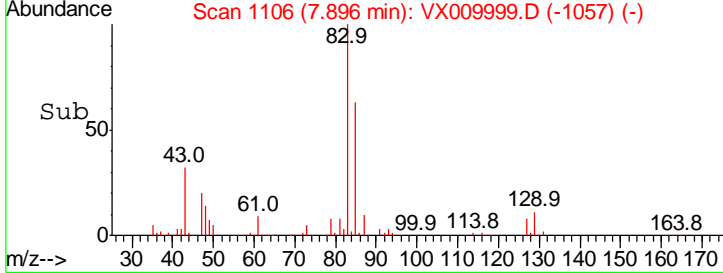
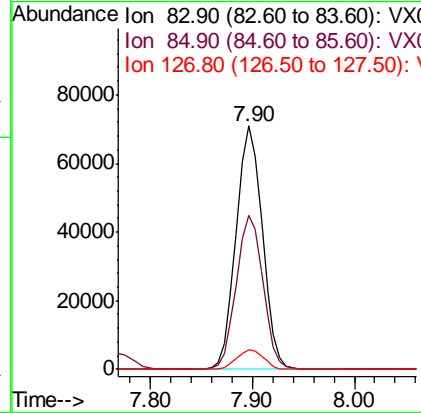
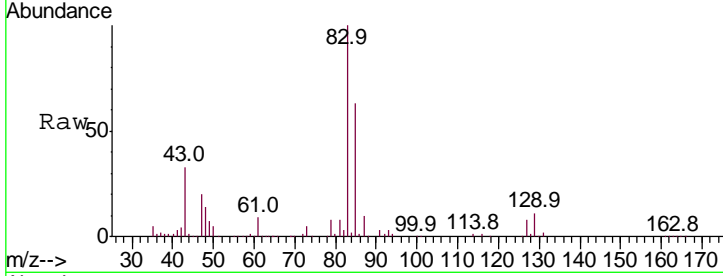

#48
 Methyl methacrylate
 Concen: 51.316 ug/l
 RT: 7.77 min Scan# 1085
 Delta R.T. -0.00 min
 Lab File: VX009999.D
 Acq: 31 May 2019 21:27

| Tgt Ion | Resp | Lower | Upper |
|---------|------|-------|-------|
| 41 | 100 | | |
| 69 | 71.9 | 56.4 | 84.6 |
| 39 | 50.5 | 40.6 | 60.8 |

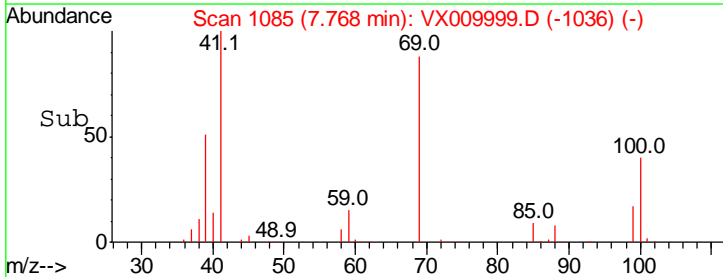
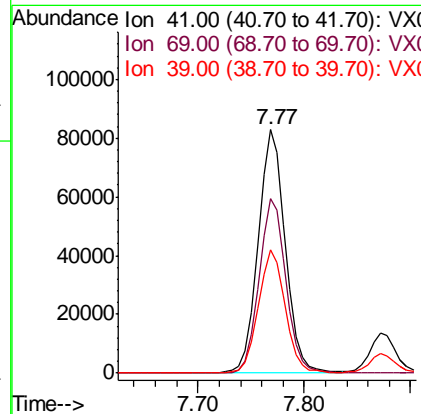
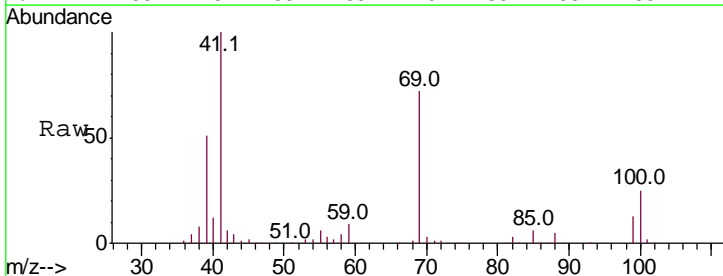

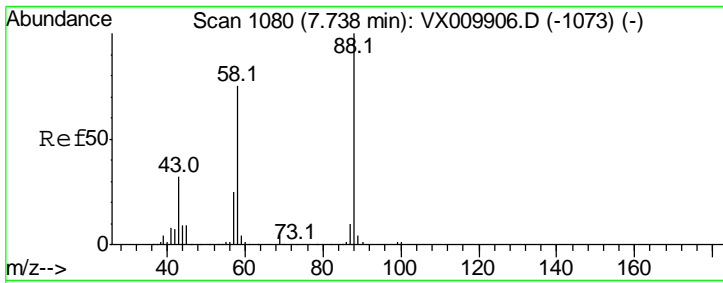

#49
 1,4-Dioxane
 Concen: 1039.384 ug/l
 RT: 7.74 min Scan# 1081
 Delta R.T. 0.01 min
 Lab File: VX009999.D
 Acq: 31 May 2019 21:27

Instrument : MSVOA_X
 ClientSampled : VSTDCCC050

| Tgt Ion | Ratio | Lower | Upper |
|---------|-------|-------|-------|
| 88 | 100 | | |
| 43 | 37.1 | 30.2 | 45.4 |
| 58 | 79.9 | 64.0 | 96.0 |

Manual Integrations
 APPROVED

MMDadoda
 6/3/2019 9:34:20 AM

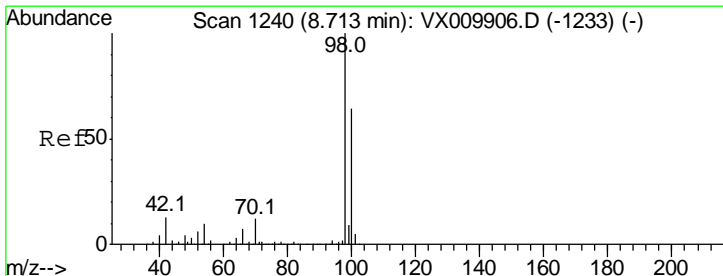
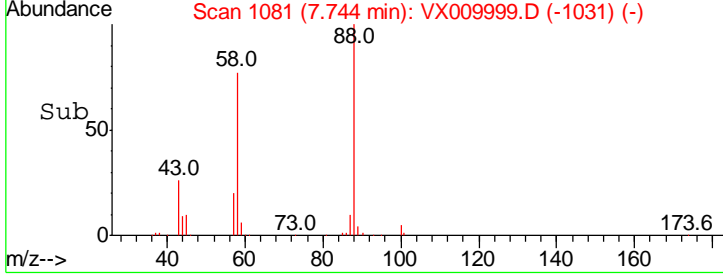
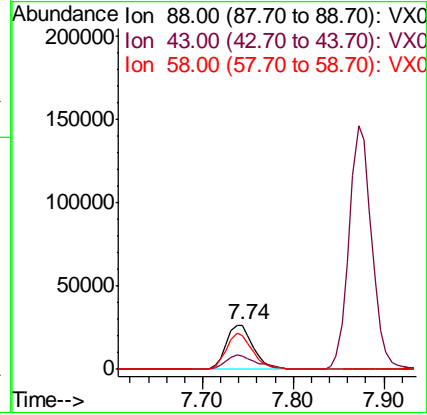
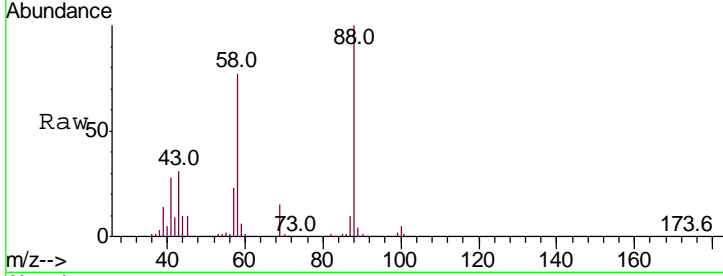

#50
 Toluene-d8
 Concen: 50.910 ug/l
 RT: 8.71 min Scan# 1240
 Delta R.T. -0.00 min
 Lab File: VX009999.D
 Acq: 31 May 2019 21:27

| Tgt Ion | Ratio | Lower | Upper |
|---------|-------|-------|-------|
| 98 | 100 | | |
| 100 | 63.3 | 51.5 | 77.3 |

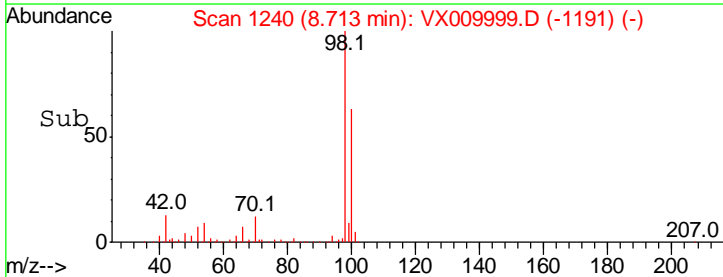
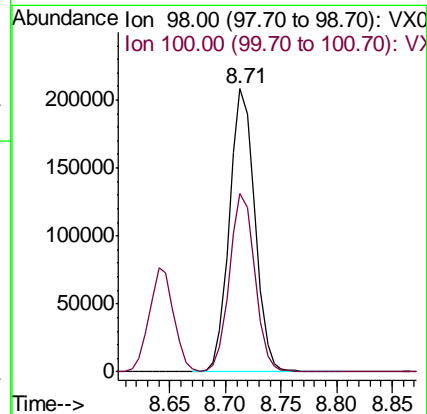
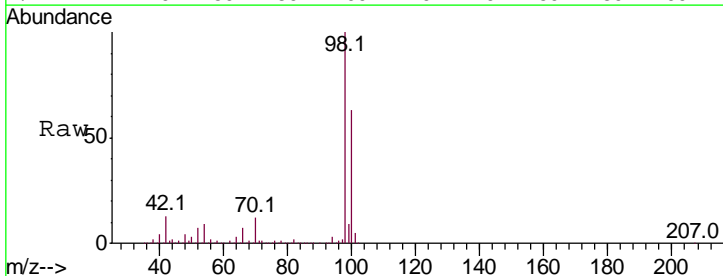

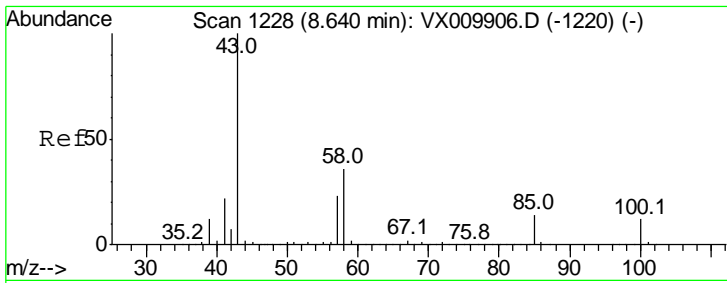

#51
 4-Methyl-2-Pentanone
 Concen: 256.305 ug/l
 RT: 8.64 min Scan# 1228
 Delta R.T. -0.00 min
 Lab File: VX009999.D
 Acq: 31 May 2019 21:27

Instrument : MSVOA_X
 ClientSampled : VSTDCCC050

Tgt Ion: 43 Resp: 965803
 Ion Ratio Lower Upper
 43 100
 58 36.2 28.8 43.2

Manual Integrations APPROVED
 MMDadoda
 6/3/2019 9:34:20 AM

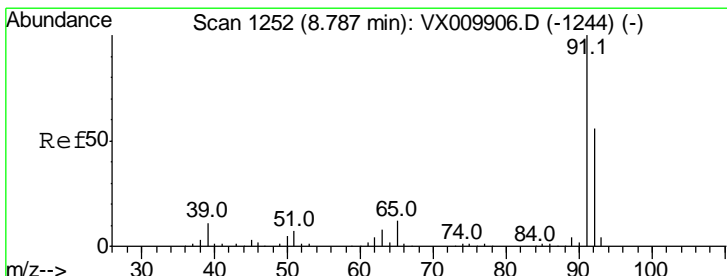
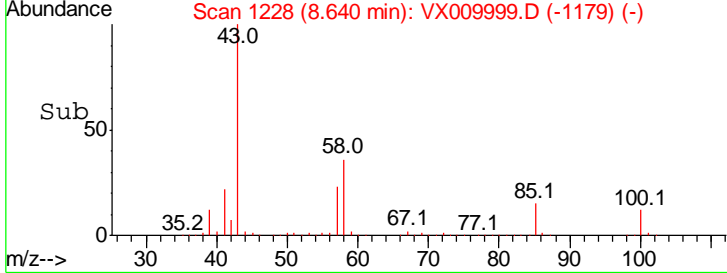
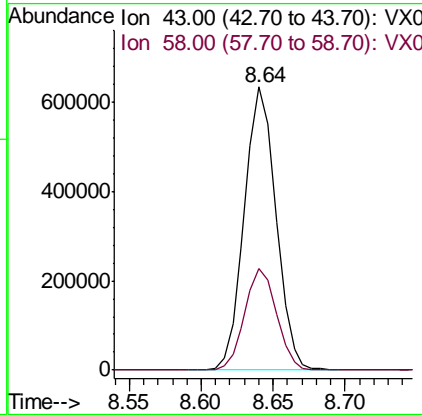
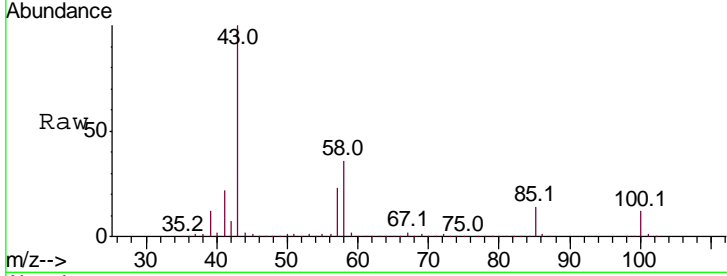

#52
 Toluene
 Concen: 49.983 ug/l
 RT: 8.79 min Scan# 1252
 Delta R.T. -0.00 min
 Lab File: VX009999.D
 Acq: 31 May 2019 21:27

Tgt Ion: 92 Resp: 231948
 Ion Ratio Lower Upper
 92 100
 91 174.1 139.9 209.9

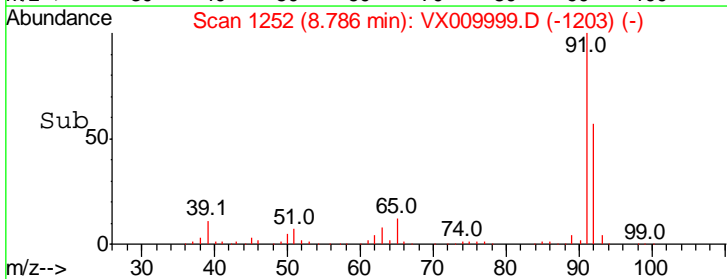
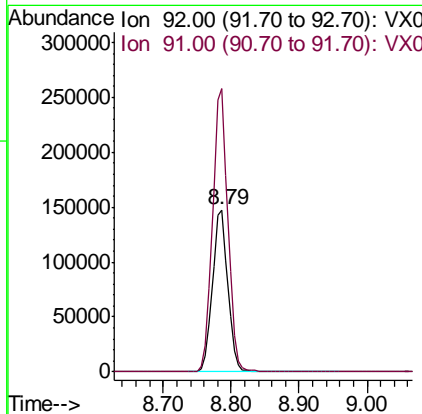
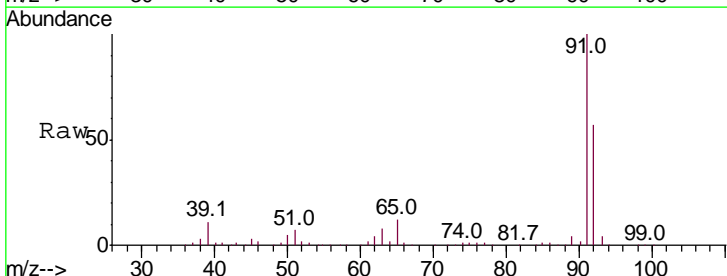

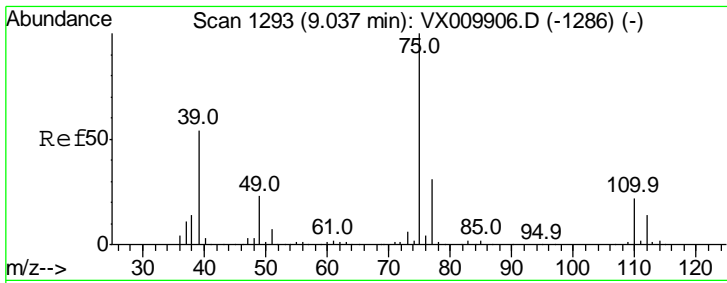

#53
 t-1,3-Dichloropropene
 Concen: 50.225 ug/l
 RT: 9.04 min Scan# 1294
 Delta R.T. 0.01 min
 Lab File: VX009999.D
 Acq: 31 May 2019 21:27

| Tgt Ion | Resp | Lower | Upper |
|---------|------|-------|-------|
| 75 | 100 | | |
| 77 | 31.7 | 24.6 | 36.8 |

Instrument : MSVOA_X
 ClientSampled : VSTDCCC050

Manual Integrations APPROVED
 MMDadoda
 6/3/2019 9:34:20 AM

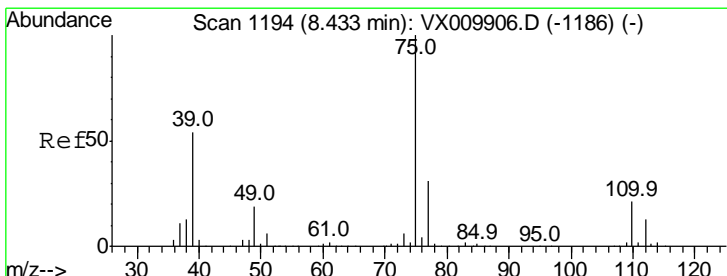
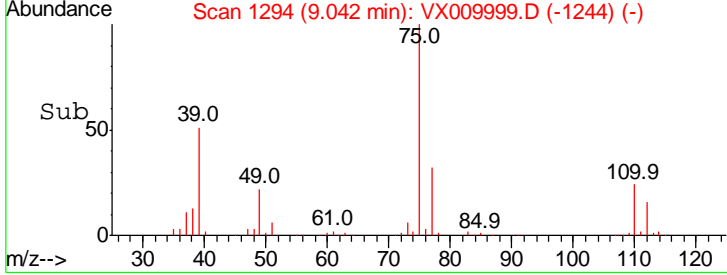
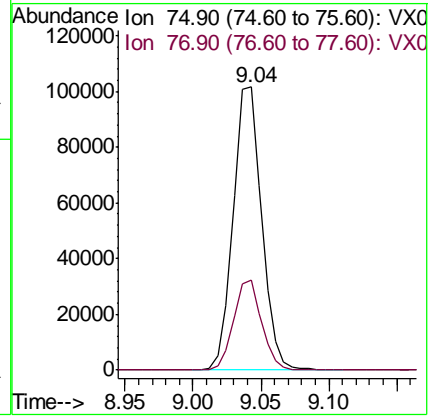
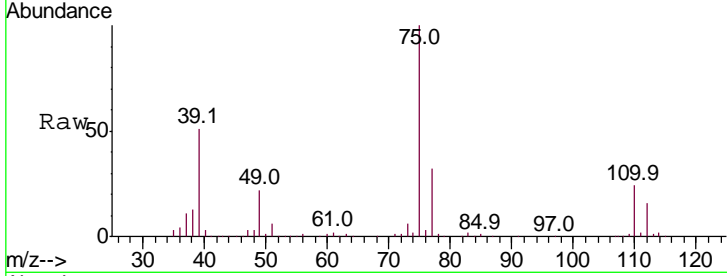

#54
 cis-1,3-Dichloropropene
 Concen: 49.516 ug/l
 RT: 8.43 min Scan# 1194
 Delta R.T. -0.00 min
 Lab File: VX009999.D
 Acq: 31 May 2019 21:27

| Tgt Ion | Resp | Lower | Upper |
|---------|------|-------|-------|
| 75 | 100 | | |
| 77 | 30.9 | 24.8 | 37.2 |
| 39 | 54.1 | 43.4 | 65.0 |

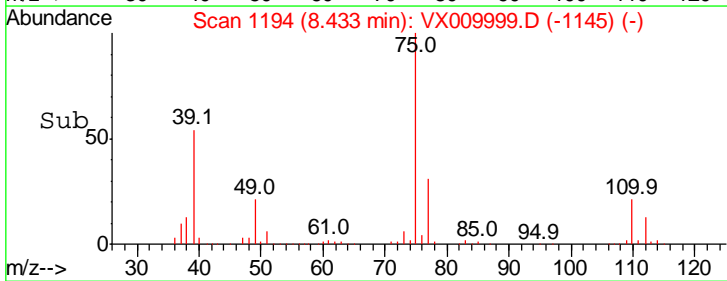
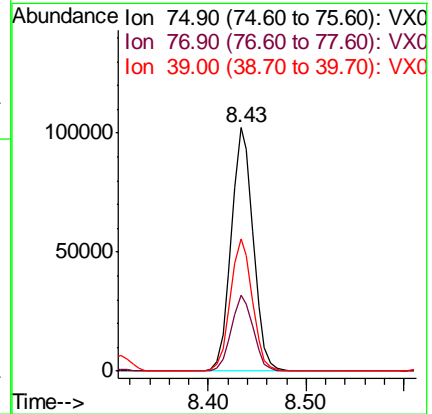
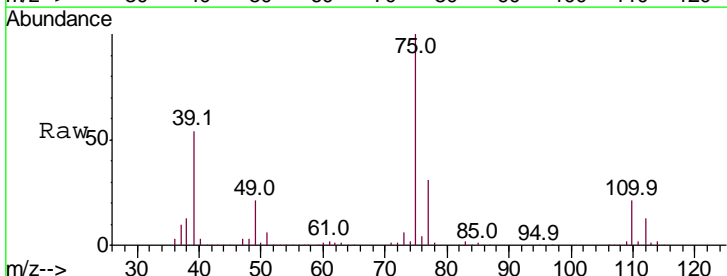

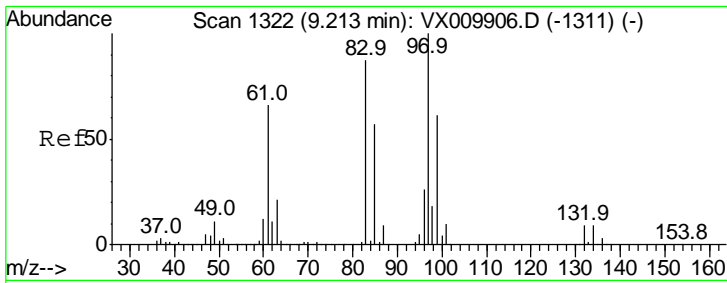

#55
 1,1,2-Trichloroethane
 Concen: 50.393 ug/l
 RT: 9.21 min Scan# 1322
 Delta R.T. -0.00 min
 Lab File: VX009999.D
 Acq: 31 May 2019 21:27

Instrument : MSVOA_X
 ClientSampled : VSTDCCC050

| Tgt Ion | Resp | Lower | Upper |
|---------|------|-------|-------|
| 97 | 100 | | |
| 83 | 89.3 | 69.8 | 104.8 |
| 85 | 57.5 | 45.3 | 67.9 |
| 99 | 61.9 | 49.0 | 73.4 |

Manual Integrations
 APPROVED

MMDadoda
 6/3/2019 9:34:20 AM

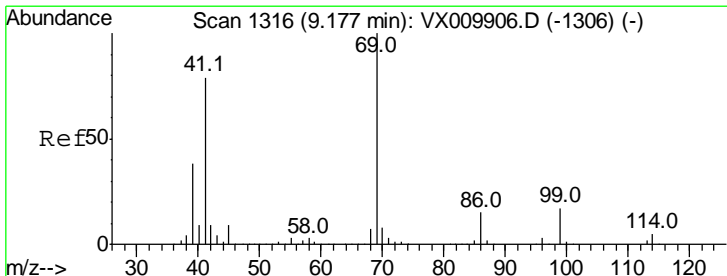
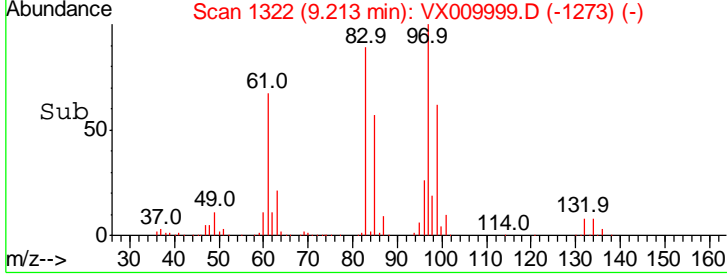
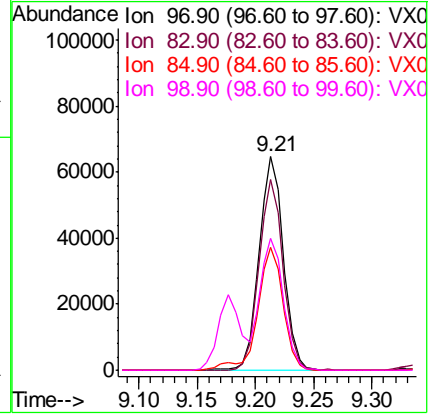
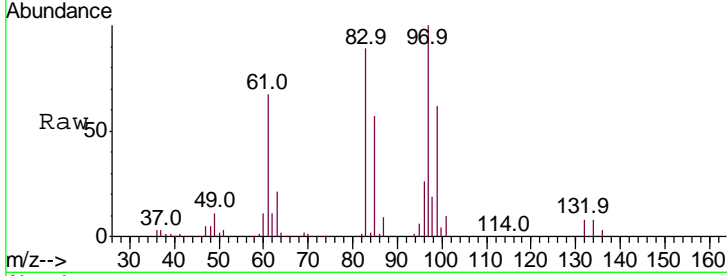

#56
 Ethyl methacrylate
 Concen: 53.320 ug/l
 RT: 9.18 min Scan# 1316
 Delta R.T. -0.00 min
 Lab File: VX009999.D
 Acq: 31 May 2019 21:27

| Tgt Ion | Resp | Lower | Upper |
|---------|------|-------|-------|
| 69 | 100 | | |
| 41 | 77.8 | 62.7 | 94.1 |
| 39 | 36.3 | 29.5 | 44.3 |

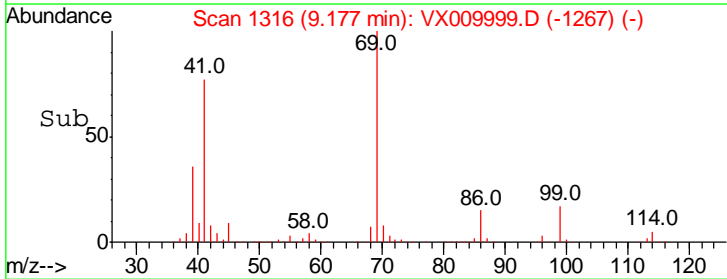
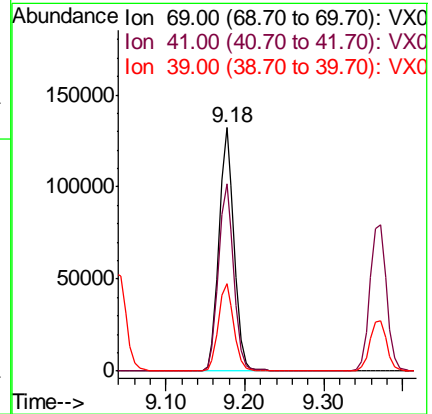
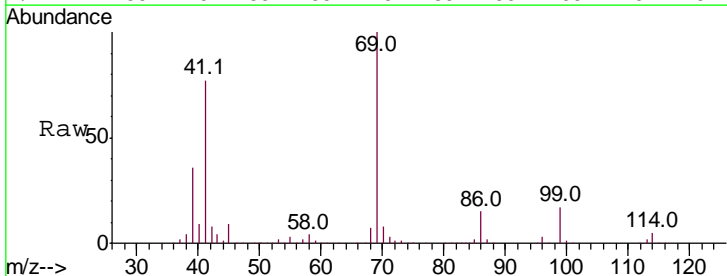

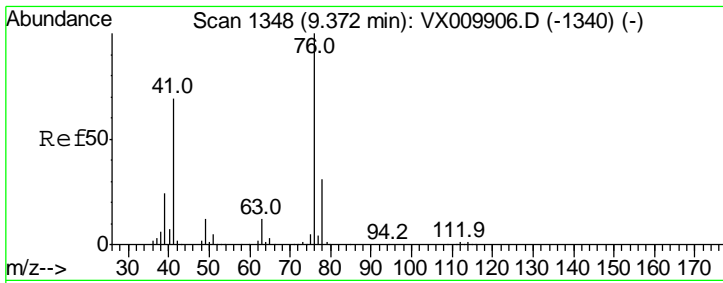

#57
 1,3-Dichloropropane
 Concen: 49.078 ug/l
 RT: 9.37 min Scan# 1348
 Delta R.T. -0.00 min
 Lab File: VX009999.D
 Acq: 31 May 2019 21:27

Instrument : MSVOA_X
 ClientSampled : VSTDCCC050

| Tgt Ion | Resp | Lower | Upper |
|---------|--------|-------|-------|
| 76 | 164623 | | |
| 76 | 100 | | |
| 78 | 31.9 | 25.4 | 38.0 |

Manual Integrations
 APPROVED

MMDadoda
 6/3/2019 9:34:20 AM

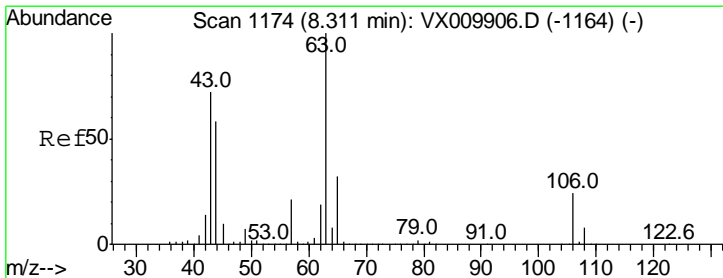
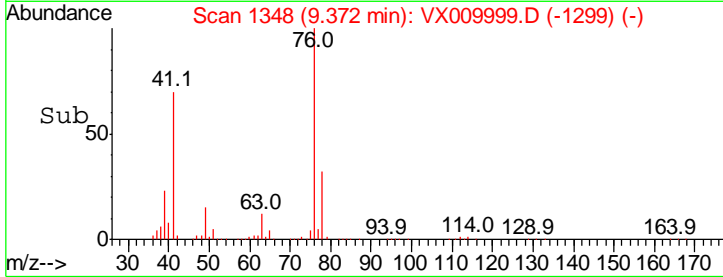
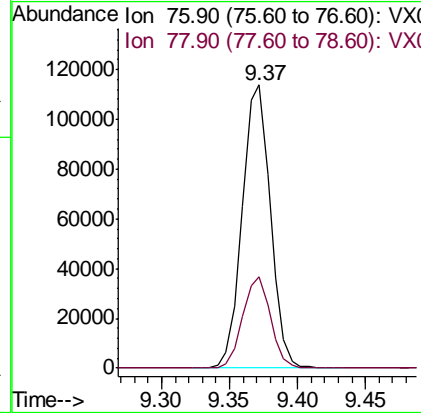
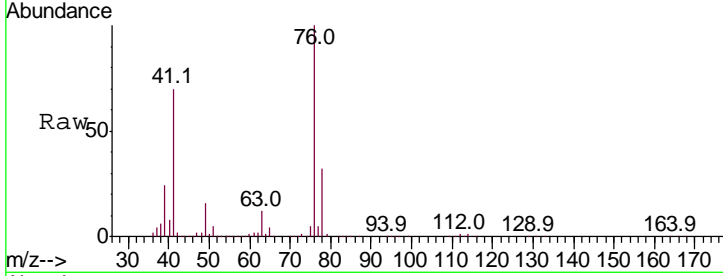

#58
 2-Chloroethyl Vinyl ether
 Concen: 258.164 ug/l
 RT: 8.31 min Scan# 1174
 Delta R.T. -0.00 min
 Lab File: VX009999.D
 Acq: 31 May 2019 21:27

| Tgt Ion | Resp | Lower | Upper |
|---------|--------|-------|-------|
| 63 | 450149 | | |
| 63 | 100 | | |
| 106 | 24.8 | 19.4 | 29.2 |

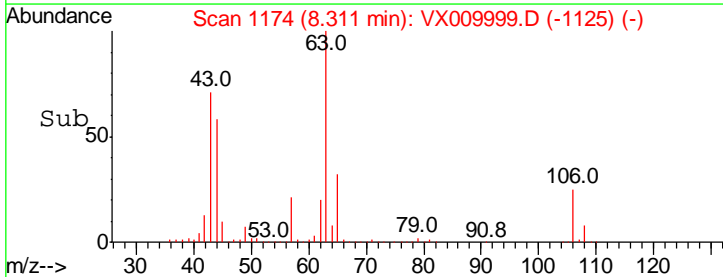
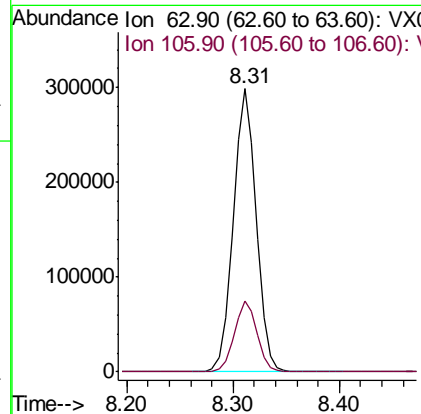
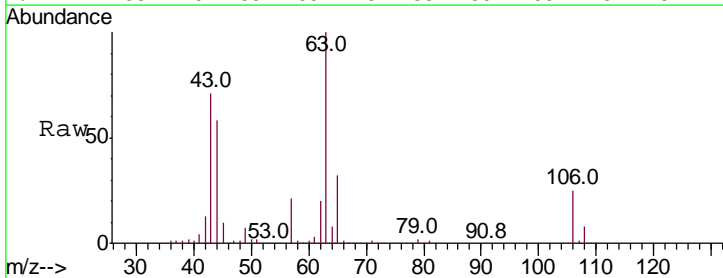

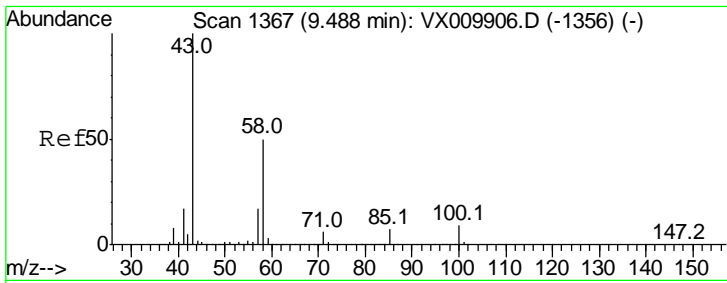

#59
 2-Hexanone
 Concen: 259.412 ug/l
 RT: 9.49 min Scan# 1367
 Delta R.T. -0.00 min
 Lab File: VX009999.D
 Acq: 31 May 2019 21:27

Instrument : MSVOA_X
 Client Sampled : VSTDCCC050

Tgt Ion: 43 Resp: 752589
 Ion Ratio Lower Upper
 43 100
 58 50.5 25.1 75.3

Manual Integrations
APPROVED
 MMDadoda
 6/3/2019 9:34:20 AM

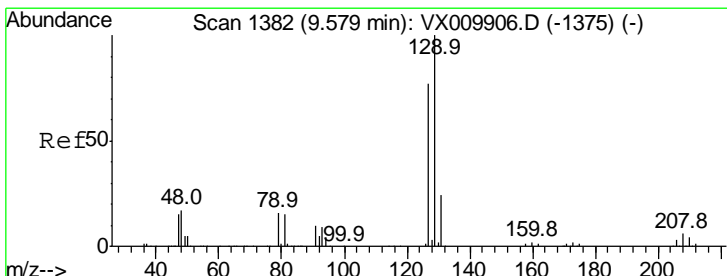
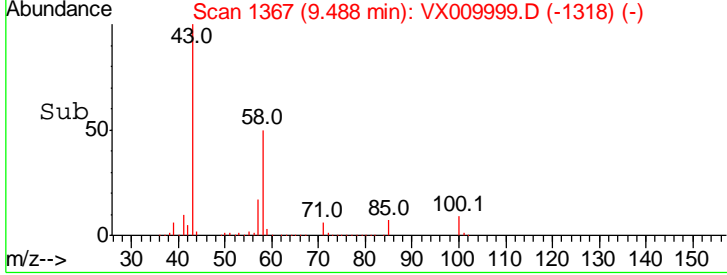
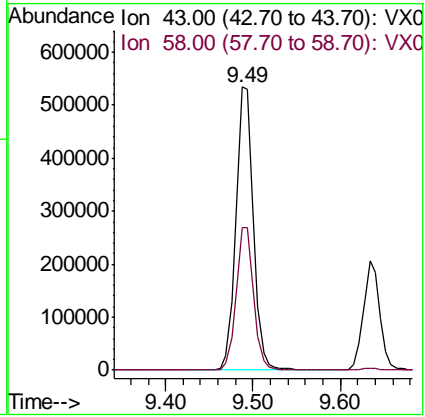
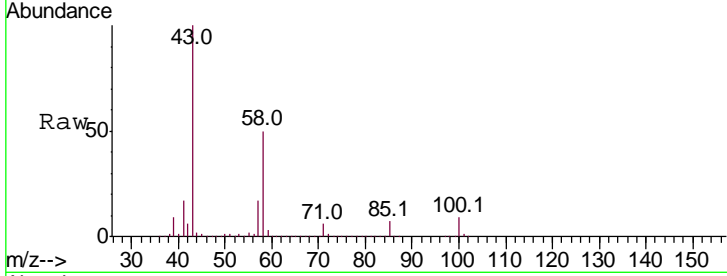

#60
 Dibromochloromethane
 Concen: 51.897 ug/l
 RT: 9.58 min Scan# 1382
 Delta R.T. -0.00 min
 Lab File: VX009999.D
 Acq: 31 May 2019 21:27

Tgt Ion: 129 Resp: 95351
 Ion Ratio Lower Upper
 129 100
 127 79.1 38.5 115.5

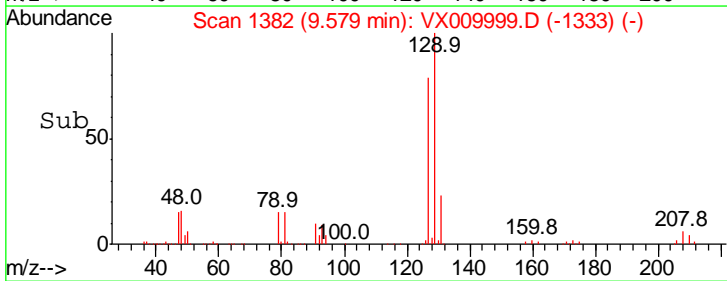
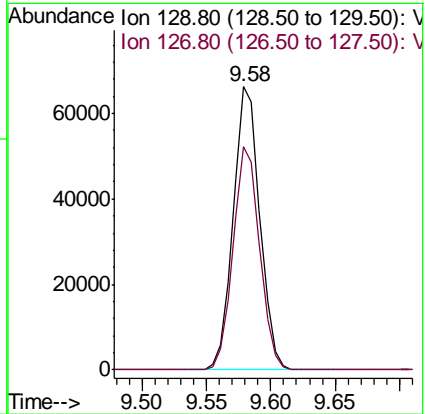
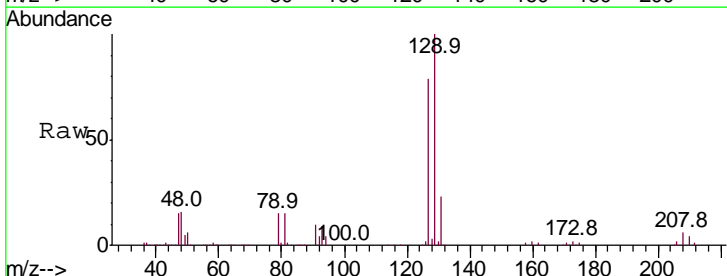

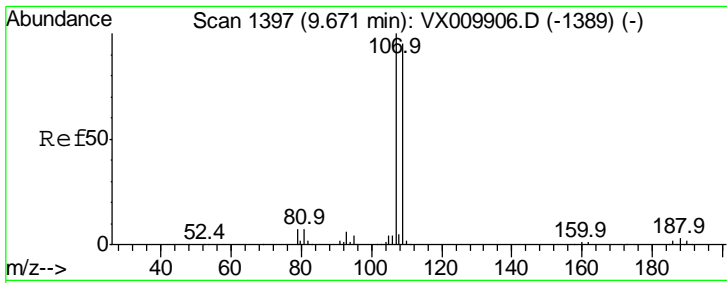

#61
 1,2-Dibromoethane
 Concen: 50.557 ug/l
 RT: 9.67 min Scan# 1397
 Delta R.T. -0.00 min
 Lab File: VX009999.D
 Acq: 31 May 2019 21:27

Instrument : MSVOA_X
 ClientSampled : VSTDCCC050

| Tgt Ion | Ratio | Lower | Upper |
|---------|-------|-------|-------|
| 107 | 100 | | |
| 109 | 95.0 | 75.4 | 113.2 |

Manual Integrations
 APPROVED

MMDadoda
 6/3/2019 9:34:20 AM

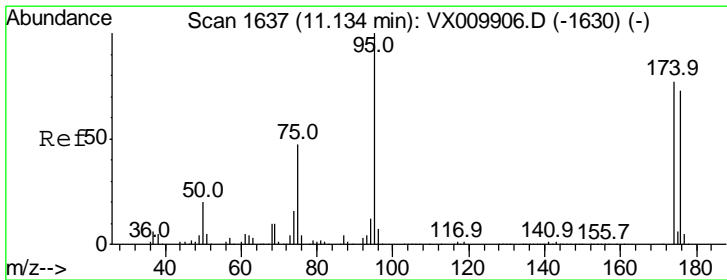
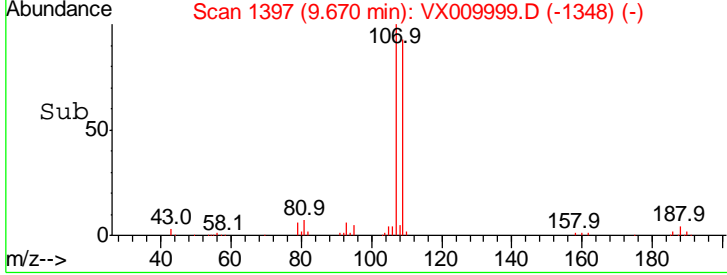
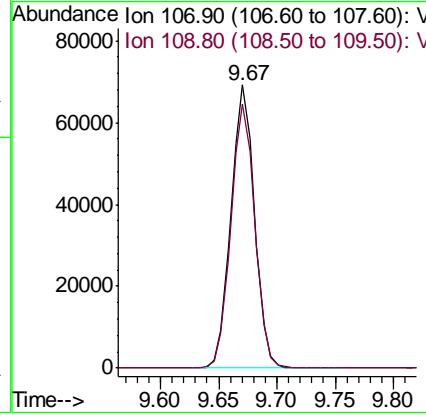
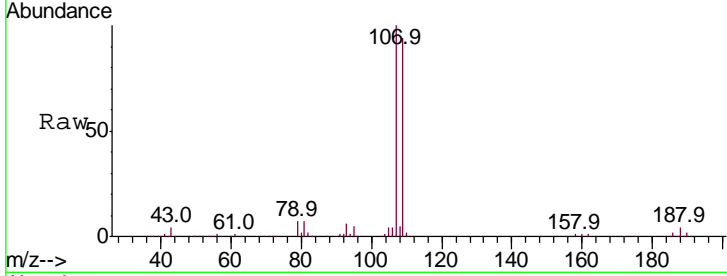

#62
 4-Bromofluorobenzene
 Concen: 51.886 ug/l
 RT: 11.13 min Scan# 1637
 Delta R.T. -0.00 min
 Lab File: VX009999.D
 Acq: 31 May 2019 21:27

| Tgt Ion | Ratio | Lower | Upper |
|---------|-------|-------|-------|
| 95 | 100 | | |
| 174 | 83.8 | 0.0 | 160.4 |
| 176 | 81.3 | 0.0 | 154.6 |

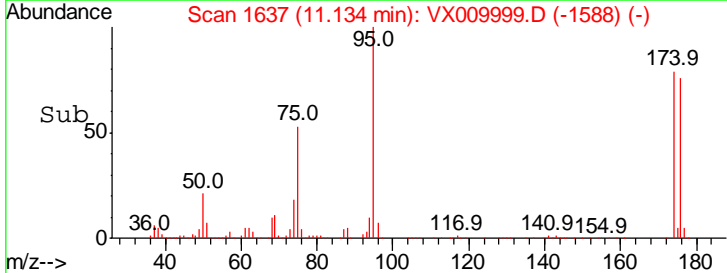
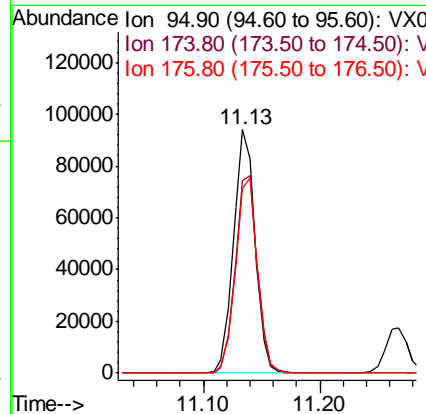
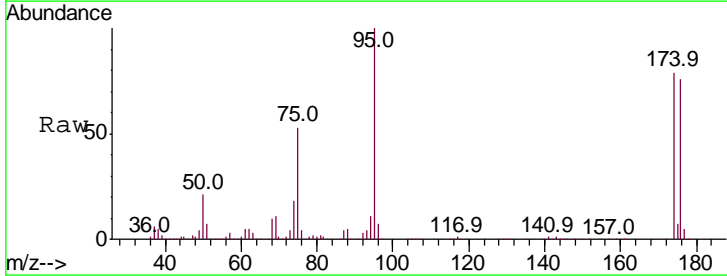

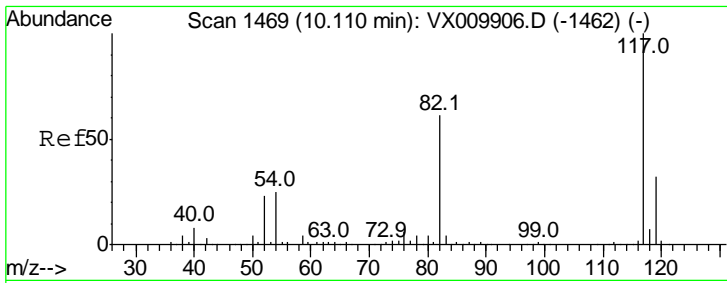

#63
 Chlorobenzene-d5
 Concen: 50.000 ug/l
 RT: 10.11 min Scan# 1469
 Delta R.T. -0.00 min
 Lab File: VX009999.D
 Acq: 31 May 2019 21:27

Instrument :
 MSVOA_X
 ClientSampled :
 VSTDCCC050

| Tgt Ion | Ratio | Lower | Upper |
|---------|-------|-------|-------|
| 117 | 100 | | |
| 82 | 59.9 | 49.2 | 73.8 |
| 119 | 32.1 | 25.2 | 37.8 |

Manual Integrations
 APPROVED

MMDadoda
 6/3/2019 9:34:20 AM

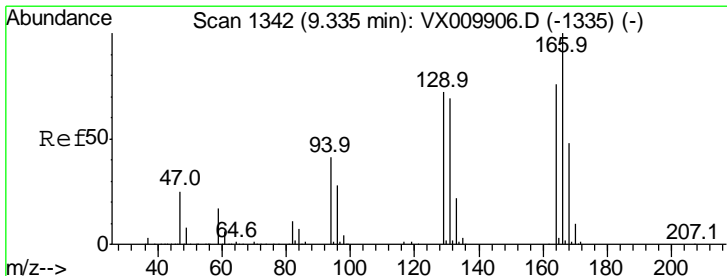
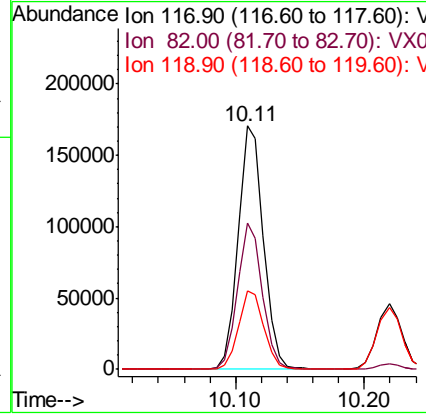
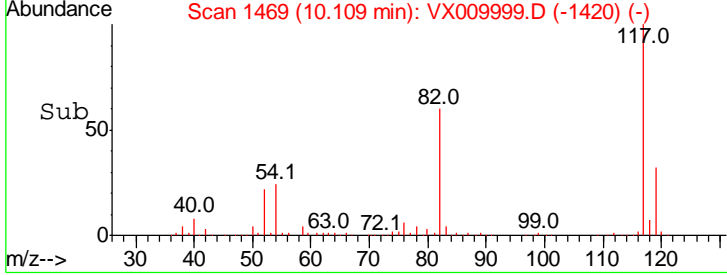
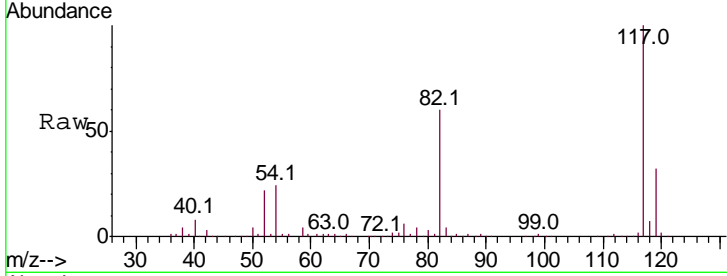

#64
 Tetrachloroethene
 Concen: 50.479 ug/l
 RT: 9.34 min Scan# 1342
 Delta R.T. -0.00 min
 Lab File: VX009999.D
 Acq: 31 May 2019 21:27

| Tgt Ion | Ratio | Lower | Upper |
|---------|-------|-------|-------|
| 164 | 100 | | |
| 166 | 129.2 | 105.0 | 157.4 |
| 129 | 91.0 | 75.1 | 112.7 |
| 131 | 89.2 | 72.2 | 108.4 |

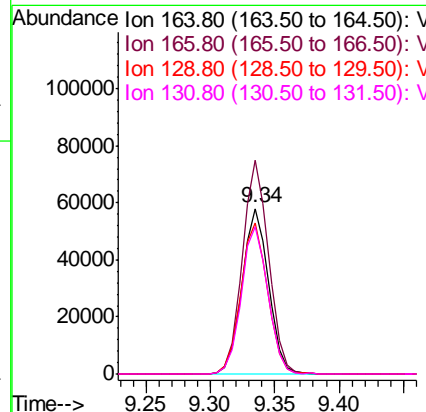
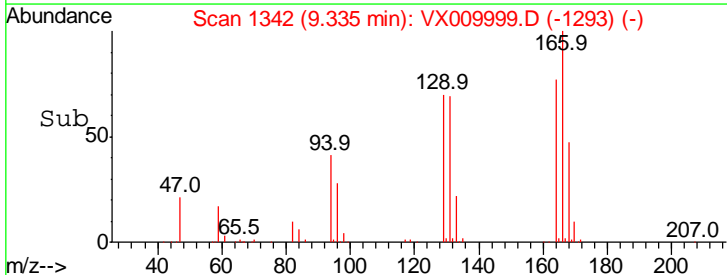
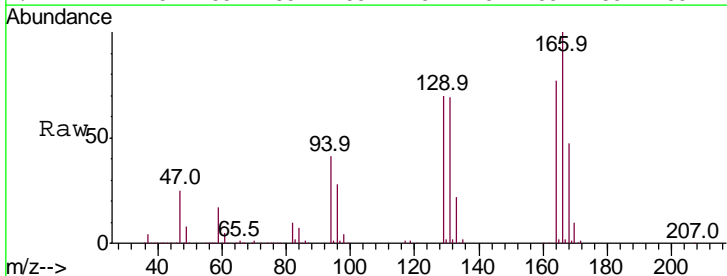

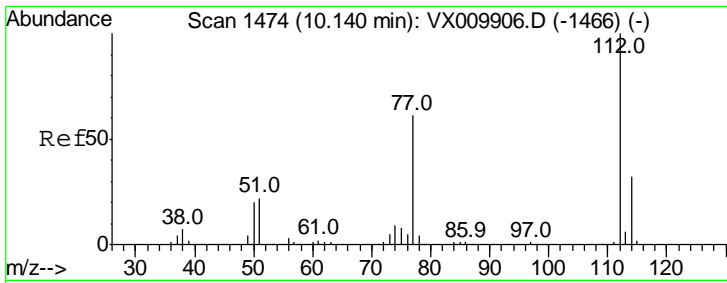

#65
 Chlorobenzene
 Concen: 50.277 ug/l
 RT: 10.14 min Scan# 1474
 Delta R.T. -0.00 min
 Lab File: VX009999.D
 Acq: 31 May 2019 21:27

Instrument :
 MSVOA_X
 ClientSampled :
 VSTDCCC050

| Tgt Ion | Resp | Lower | Upper |
|---------|------|-------|-------|
| 112 | 100 | | |
| 114 | 31.8 | 25.8 | 38.8 |

Manual Integrations
 APPROVED

MMDadoda
 6/3/2019 9:34:20 AM

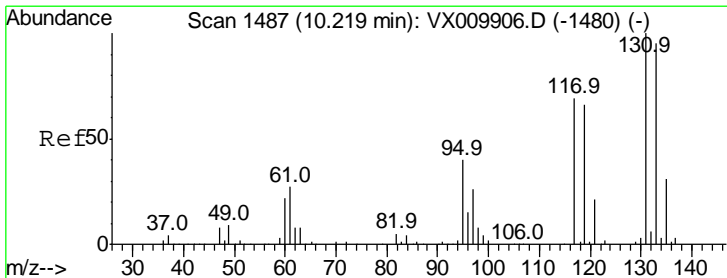
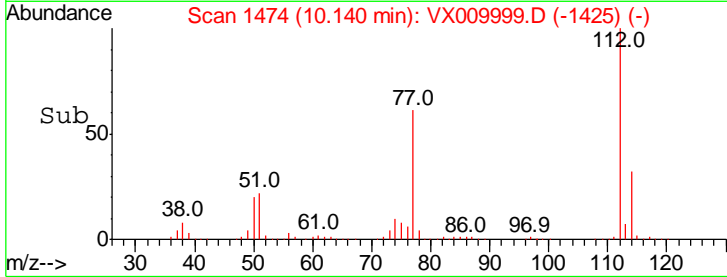
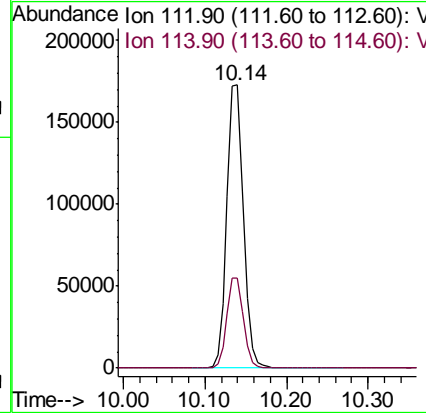
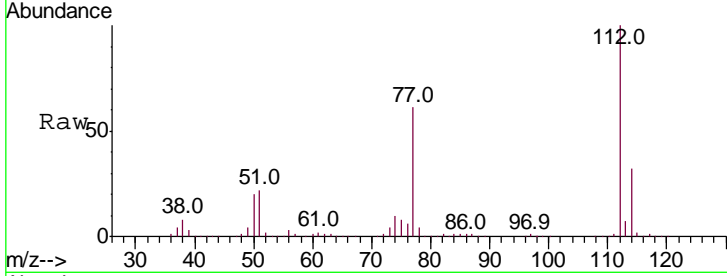

#66
 1,1,1,2-Tetrachloroethane
 Concen: 52.336 ug/l
 RT: 10.22 min Scan# 1487
 Delta R.T. -0.00 min
 Lab File: VX009999.D
 Acq: 31 May 2019 21:27

| Tgt Ion | Resp | Lower | Upper |
|---------|------|-------|-------|
| 131 | 100 | | |
| 133 | 95.2 | 47.5 | 142.6 |
| 119 | 65.9 | 33.4 | 100.1 |

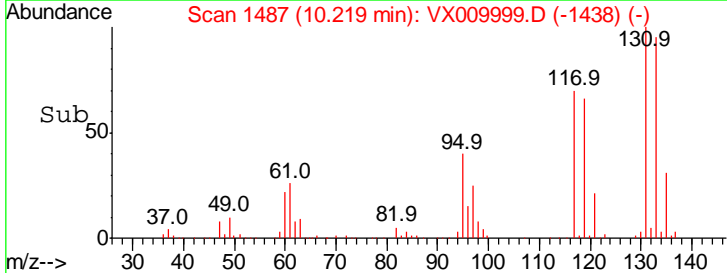
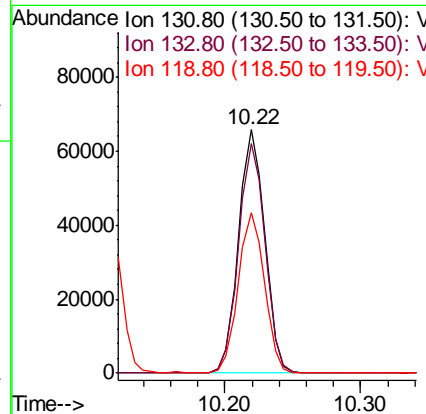
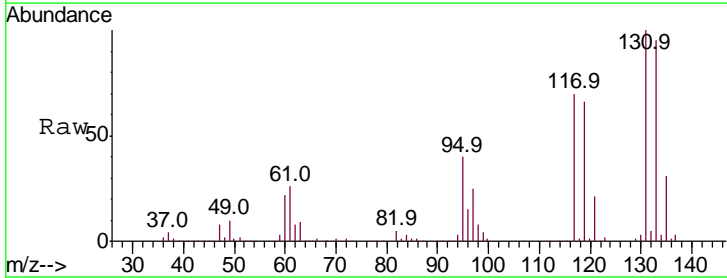

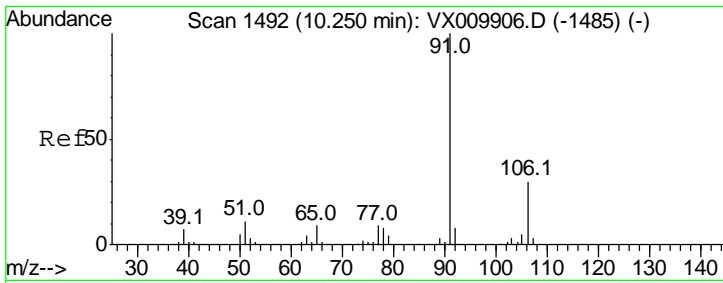

#67
Ethyl Benzene
Concen: 51.356 ug/l
RT: 10.25 min Scan# 1492
Delta R.T. -0.00 min
Lab File: VX009999.D
Acq: 31 May 2019 21:27

Instrument : MSVOA_X
ClientSampled : VSTDCCC050

Tgt Ion: 91 Resp: 450067
Ion Ratio Lower Upper
91 100
106 30.4 23.9 35.9

Manual Integrations APPROVED
MMDadoda
6/3/2019 9:34:20 AM

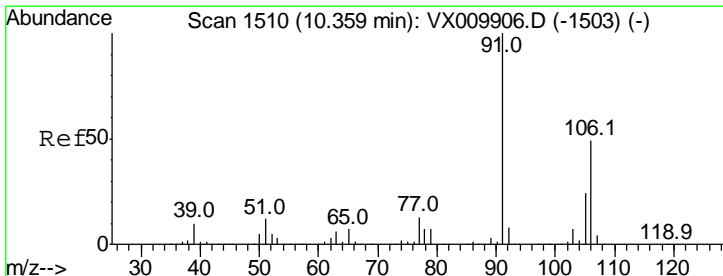
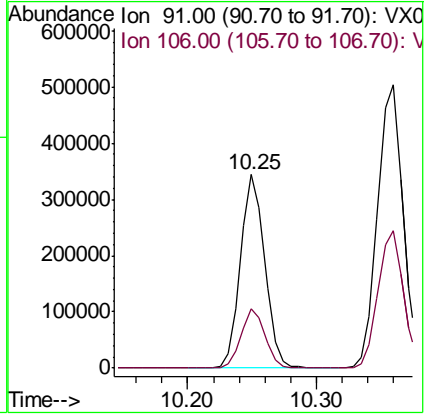
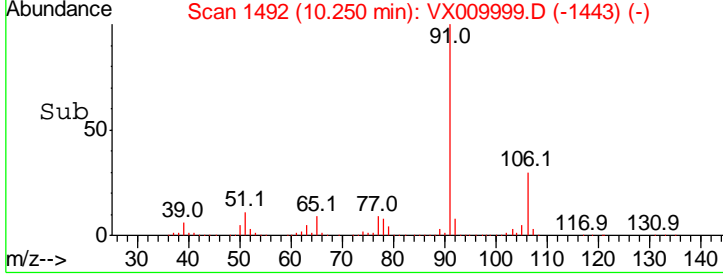
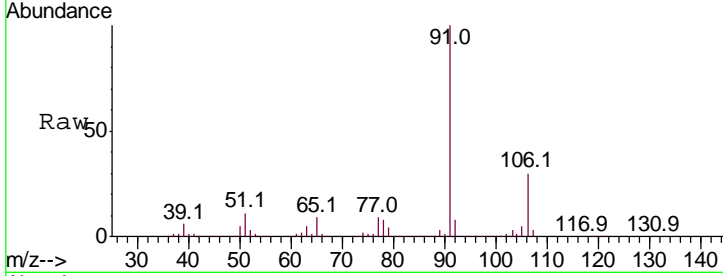

#68
m/p-Xylenes
Concen: 102.753 ug/l
RT: 10.36 min Scan# 1510
Delta R.T. -0.00 min
Lab File: VX009999.D
Acq: 31 May 2019 21:27

Tgt Ion: 106 Resp: 332672
Ion Ratio Lower Upper
106 100
91 206.7 167.3 250.9

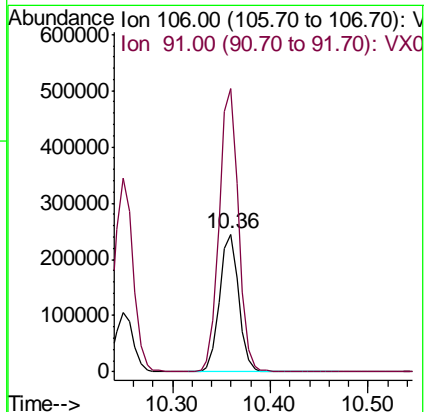
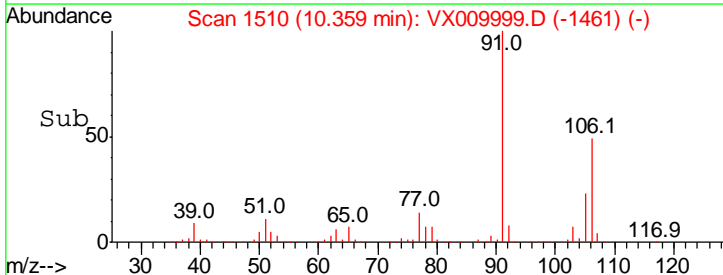
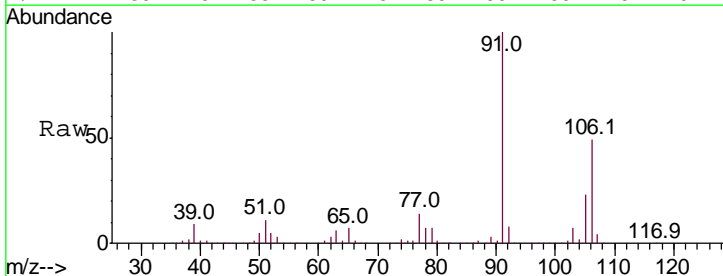

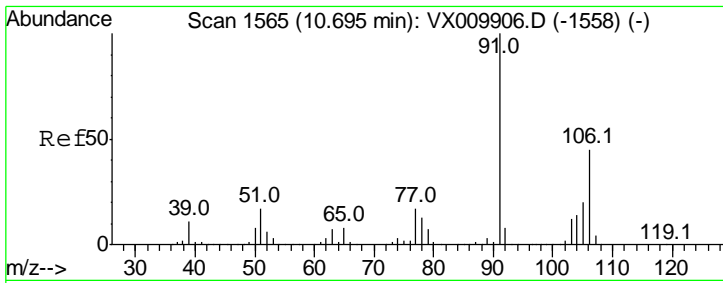

#69
 o-Xylene
 Concen: 52.022 ug/l
 RT: 10.69 min Scan# 1565
 Delta R.T. -0.00 min
 Lab File: VX009999.D
 Acq: 31 May 2019 21:27

Instrument : MSVOA_X
 ClientSampled : VSTDCCC050

Tgt Ion: 106 Resp: 161529
 Ion Ratio Lower Upper
 106 100
 91 219.3 110.4 331.2

Manual Integrations
APPROVED
 MMDadoda
 6/3/2019 9:34:20 AM

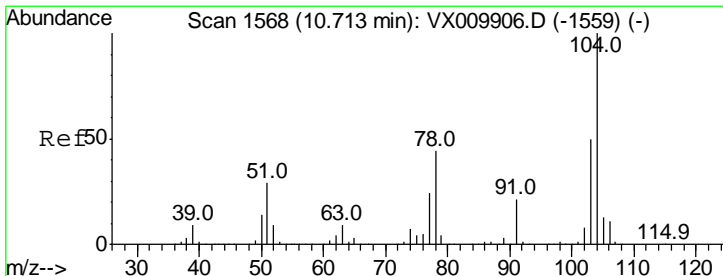
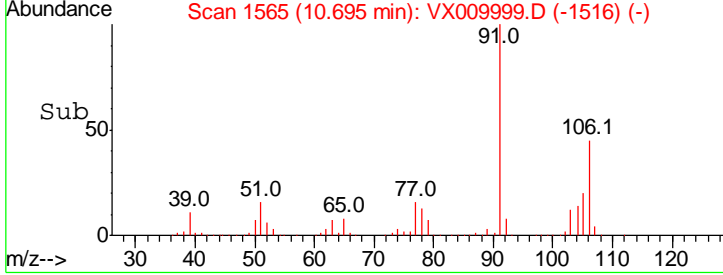
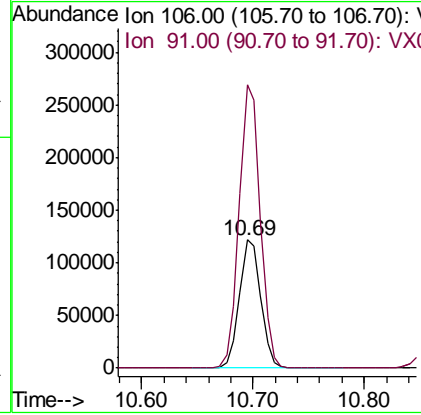
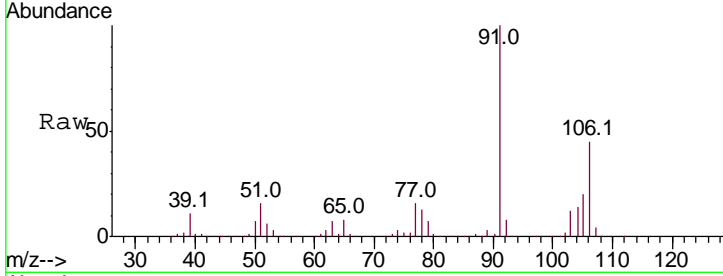

#70
 Styrene
 Concen: 52.000 ug/l
 RT: 10.71 min Scan# 1568
 Delta R.T. -0.00 min
 Lab File: VX009999.D
 Acq: 31 May 2019 21:27

Tgt Ion: 104 Resp: 283119
 Ion Ratio Lower Upper
 104 100
 78 52.5 42.1 63.1
 103 55.6 44.1 66.1

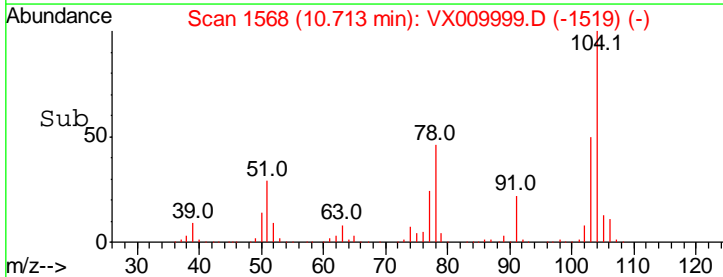
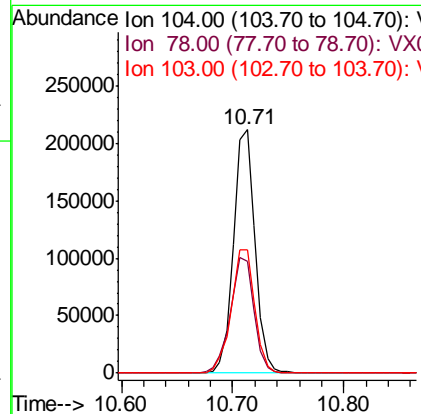
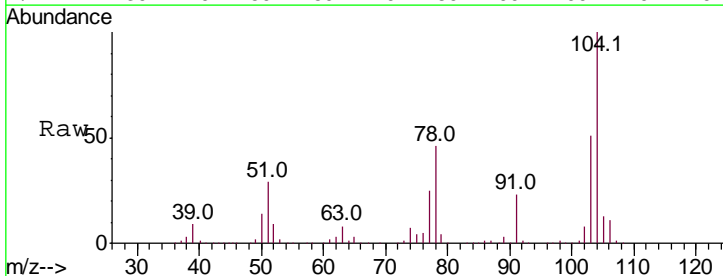

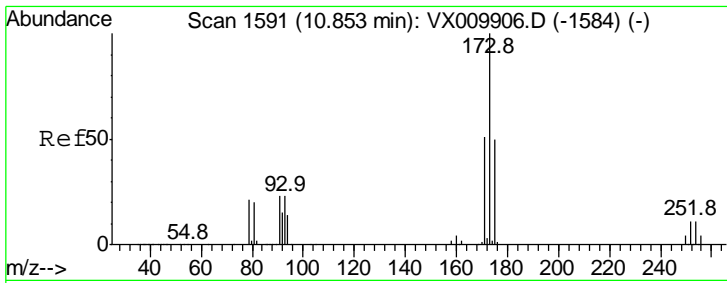

#71
 Bromoform
 Concen: 55.018 ug/l
 RT: 10.85 min Scan# 1591
 Delta R.T. -0.00 min
 Lab File: VX009999.D
 Acq: 31 May 2019 21:27

Instrument : MSVOA_X
 ClientSampled : VSTDCCC050

| Tgt Ion | Resp | Lower | Upper |
|---------|-------|-------|-------|
| 173 | 76132 | | |
| 173 | 100 | | |
| 175 | 48.7 | 25.0 | 75.0 |
| 254 | 0.2 | 0.2 | 0.2 |

Manual Integrations
 APPROVED

MMDadoda
 6/3/2019 9:34:20 AM

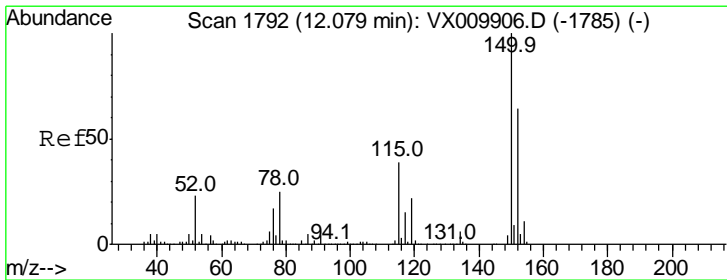
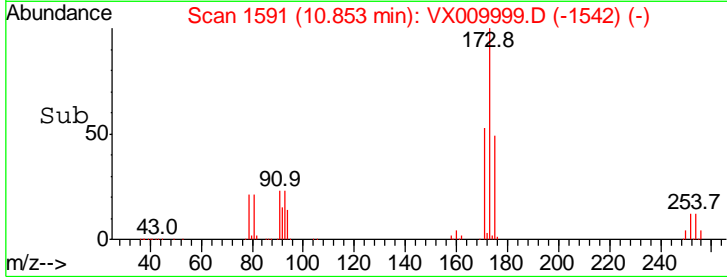
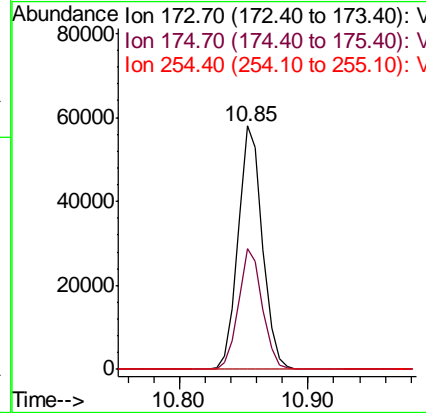
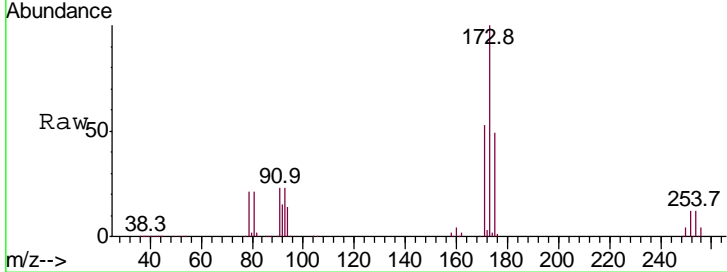

#72
 1,4-Dichlorobenzene-d4
 Concen: 50.000 ug/l
 RT: 12.08 min Scan# 1792
 Delta R.T. -0.00 min
 Lab File: VX009999.D
 Acq: 31 May 2019 21:27

| Tgt Ion | Resp | Lower | Upper |
|---------|--------|-------|-------|
| 152 | 118639 | | |
| 152 | 100 | | |
| 115 | 80.9 | 41.4 | 124.2 |
| 150 | 172.8 | 0.0 | 345.2 |

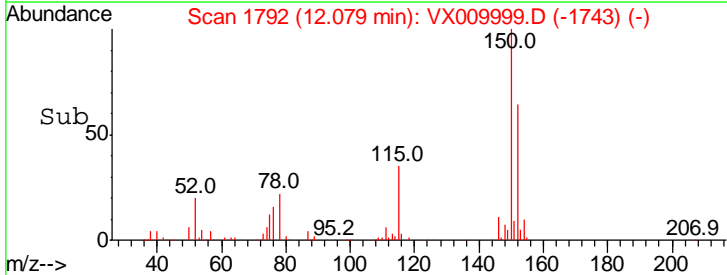
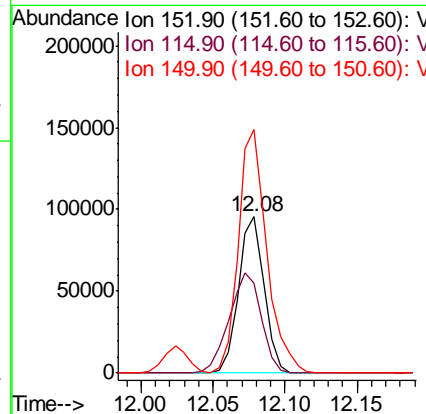
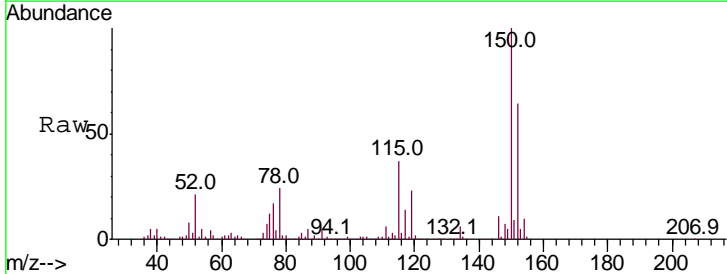

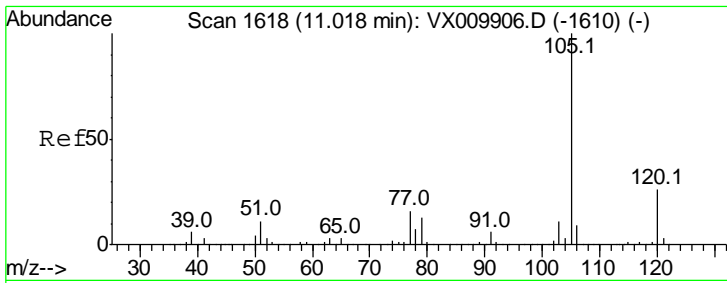

#73
 Isopropylbenzene
 Concen: 49.311 ug/l
 RT: 11.02 min Scan# 1618
 Delta R.T. -0.00 min
 Lab File: VX009999.D
 Acq: 31 May 2019 21:27

Instrument : MSVOA_X
 ClientSampled : VSTDCCC050

| Tgt Ion | Resp | Lower | Upper |
|---------|------|-------|-------|
| 105 | 100 | | |
| 120 | 25.6 | 12.8 | 38.4 |

Manual Integrations APPROVED
 MMDadoda
 6/3/2019 9:34:20 AM

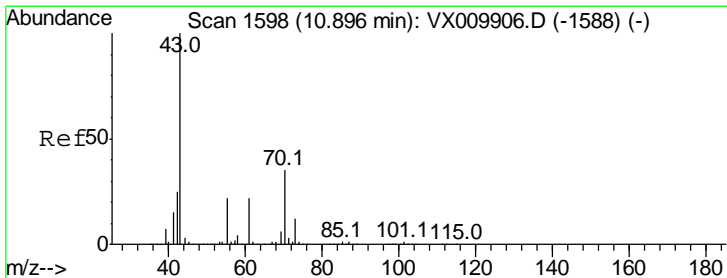
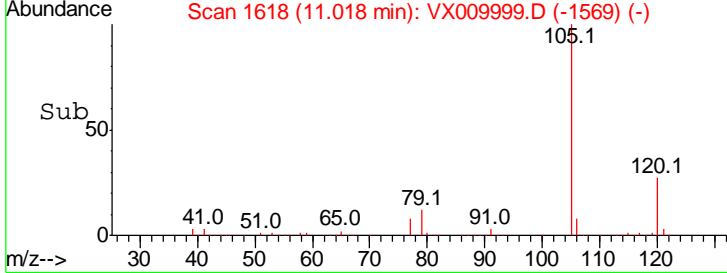
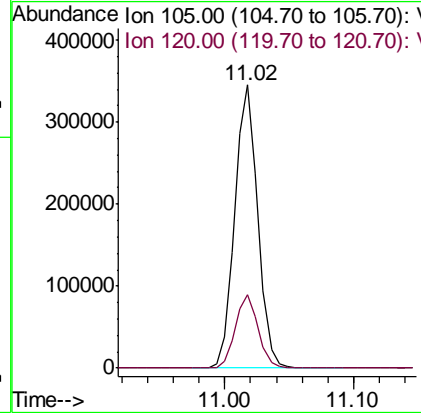
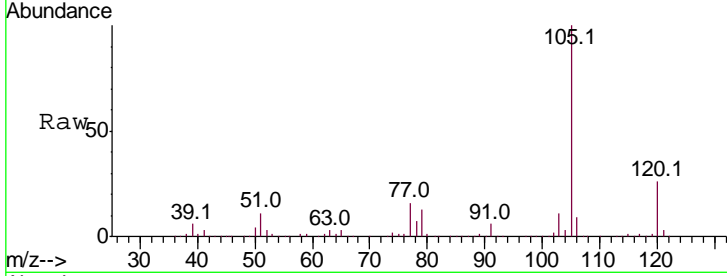

#74
 N-nyl acetate
 Concen: 50.099 ug/l
 RT: 10.90 min Scan# 1598
 Delta R.T. -0.00 min
 Lab File: VX009999.D
 Acq: 31 May 2019 21:27

| Tgt Ion | Resp | Lower | Upper |
|---------|------|-------|-------|
| 43 | 100 | | |
| 70 | 36.2 | 28.6 | 43.0 |
| 55 | 22.0 | 17.8 | 26.8 |
| 61 | 22.0 | 17.7 | 26.5 |

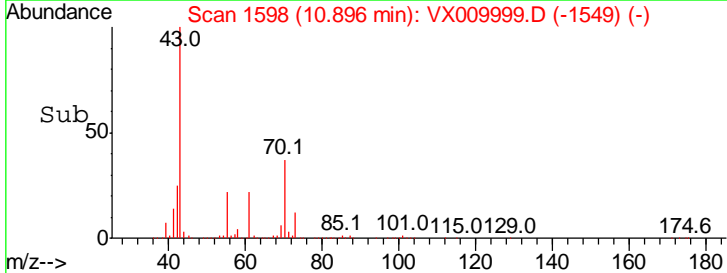
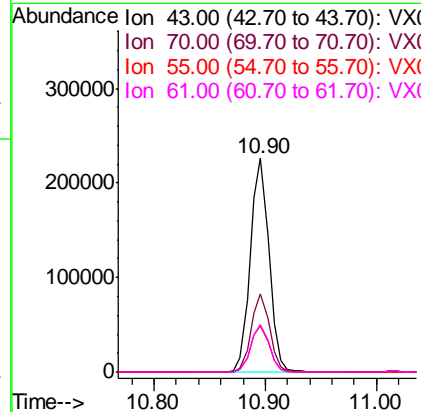
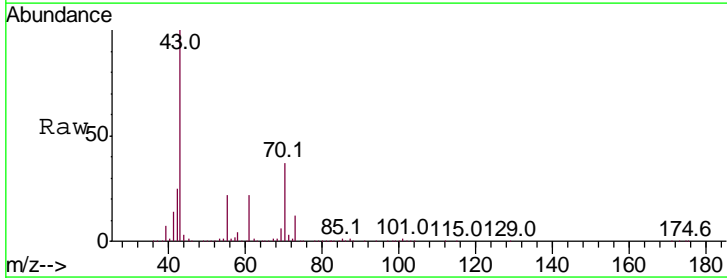

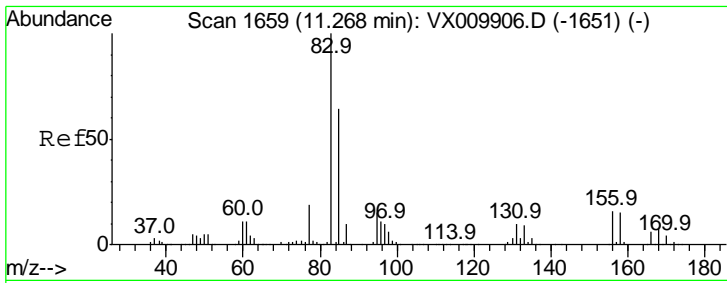

#75
 1,1,2,2-Tetrachloroethane
 Concen: 48.628 ug/l
 RT: 11.27 min Scan# 1659
 Delta R.T. -0.00 min
 Lab File: VX009999.D
 Acq: 31 May 2019 21:27

Instrument : MSVOA_X
 ClientSampled : VSTDCCC050

| Tgt Ion | Resp | Lower | Upper |
|---------|--------|-------|-------|
| 83 | 158804 | | |
| 83 | 100 | | |
| 131 | 9.4 | 4.7 | 14.1 |
| 85 | 63.6 | 31.9 | 95.9 |

Manual Integrations APPROVED
 MMDadoda
 6/3/2019 9:34:20 AM

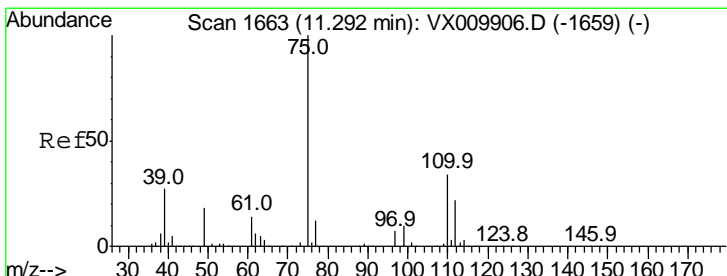
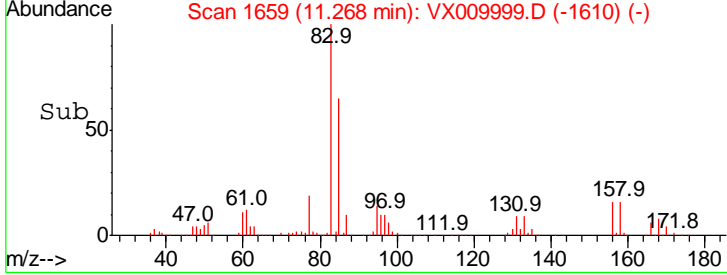
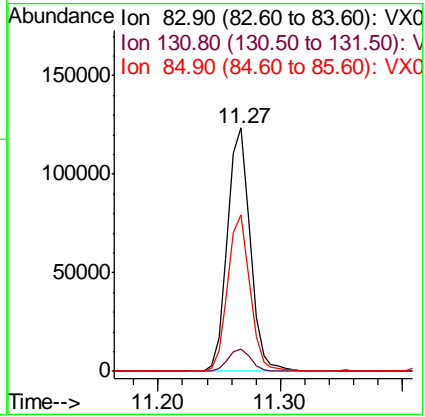
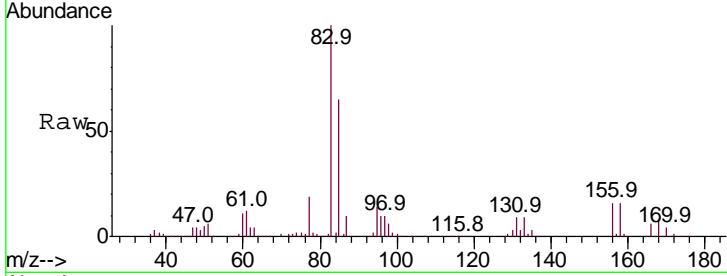

#76
 1,2,3-Trichloropropane
 Concen: 49.244 ug/l m
 RT: 11.29 min Scan# 1663
 Delta R.T. -0.00 min
 Lab File: VX009999.D
 Acq: 31 May 2019 21:27

| Tgt Ion | Resp | Lower | Upper |
|---------|--------|-------|-------|
| 75 | 139708 | | |
| 75 | 100 | | |
| 77 | 43.6 | 22.1 | 66.1 |

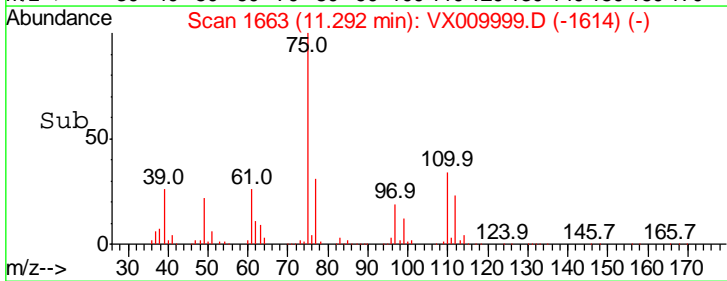
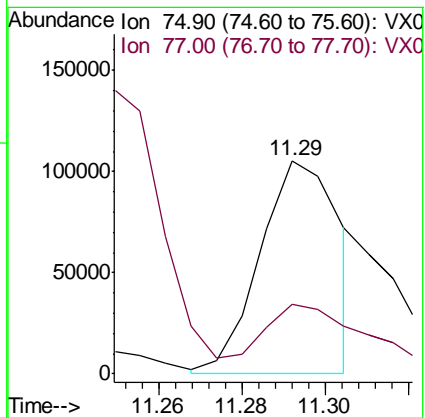
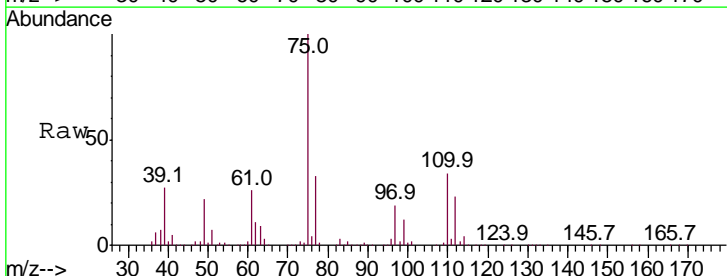

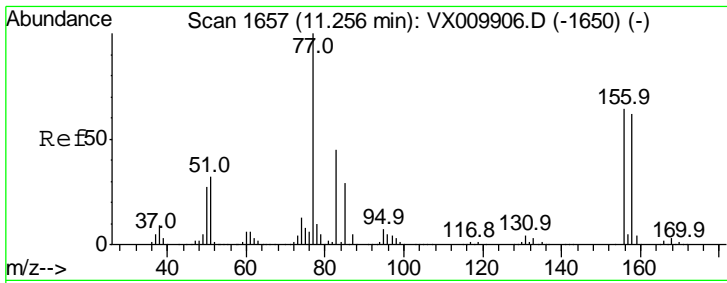

#77
 Bromobenzene
 Concen: 48.516 ug/l
 RT: 11.26 min Scan# 1657
 Delta R.T. -0.00 min
 Lab File: VX009999.D
 Acq: 31 May 2019 21:27

Instrument :
 MSVOA_X
 ClientSampled :
 VSTDCCC050

| Tgt Ion | Resp | Lower | Upper |
|---------|--------|-------|-------|
| 156 | 108228 | | |
| 156 | 100 | | |
| 77 | 169.3 | 86.8 | 260.3 |
| 158 | 97.8 | 49.6 | 148.8 |

Manual Integrations
APPROVED
 MMDadoda
 6/3/2019 9:34:20 AM

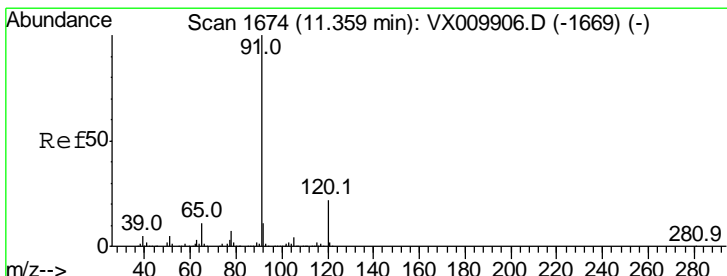
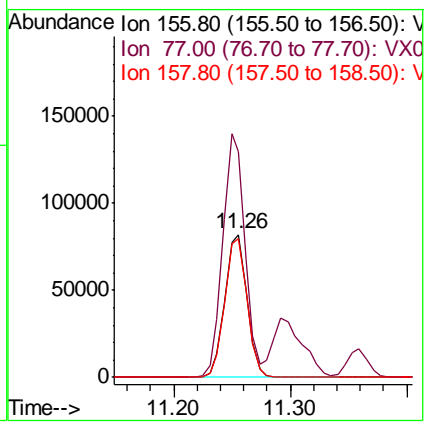
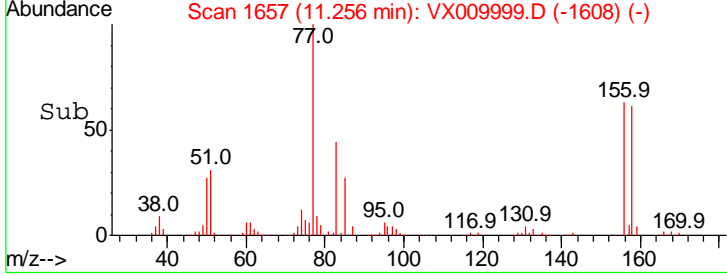
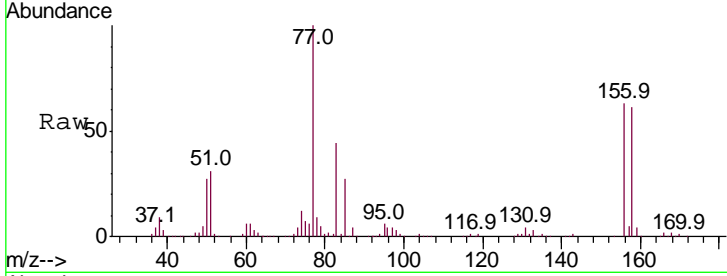

#78
 n-propylbenzene
 Concen: 49.331 ug/l
 RT: 11.36 min Scan# 1674
 Delta R.T. -0.00 min
 Lab File: VX009999.D
 Acq: 31 May 2019 21:27

| Tgt Ion | Resp | Lower | Upper |
|---------|--------|-------|-------|
| 91 | 497740 | | |
| 91 | 100 | | |
| 120 | 22.1 | 11.1 | 33.3 |

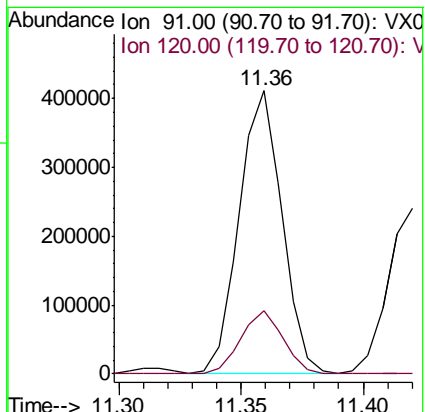
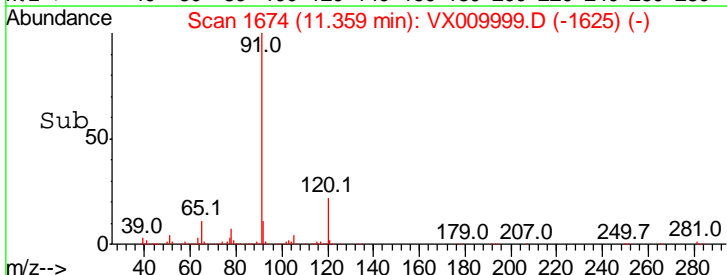
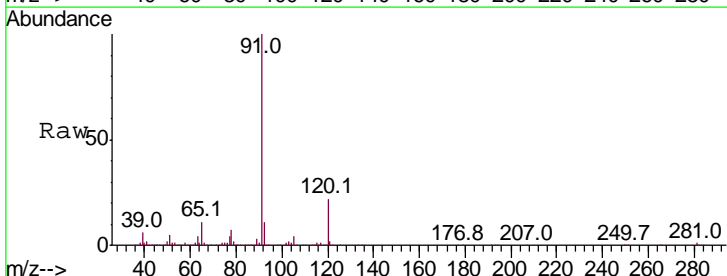

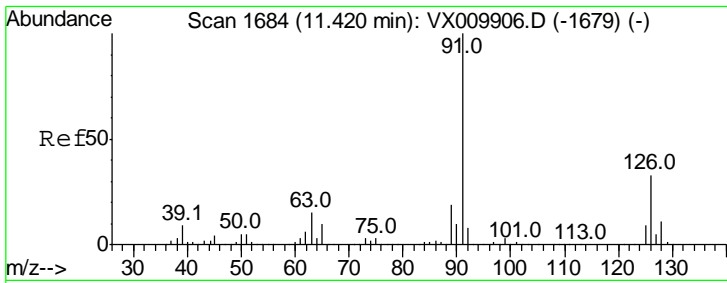

#79
 2-Chlorotoluene
 Concen: 48.049 ug/l
 RT: 11.42 min Scan# 1684
 Delta R.T. -0.00 min
 Lab File: VX009999.D
 Acq: 31 May 2019 21:27

Instrument : MSVOA_X
 Client Sampled : VSTDCCC050

| Tgt Ion | Resp | Lower | Upper |
|---------|------|-------|-------|
| 91 | 100 | | |
| 126 | 33.4 | 16.1 | 48.3 |

Manual Integrations APPROVED
 MMDadoda
 6/3/2019 9:34:20 AM

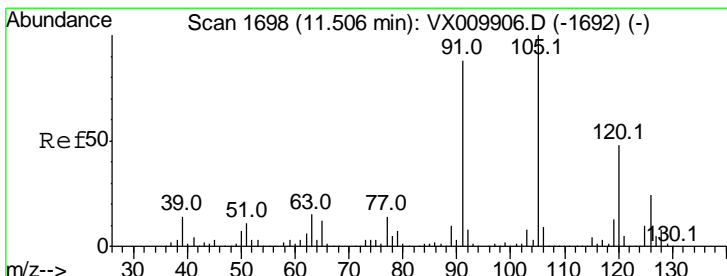
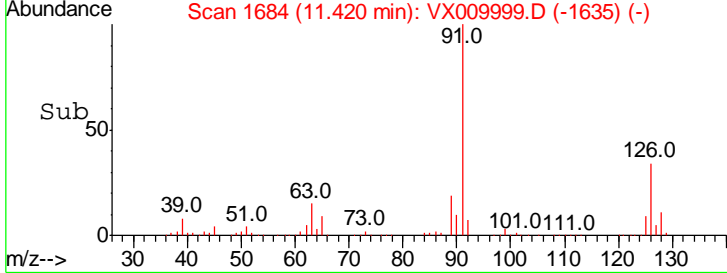
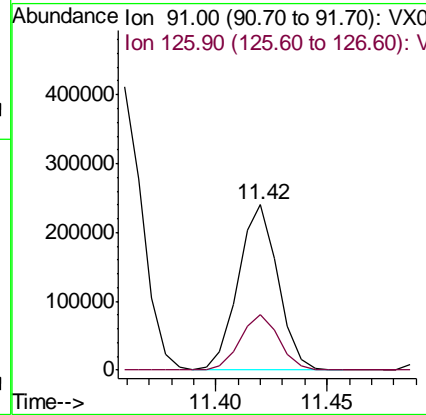
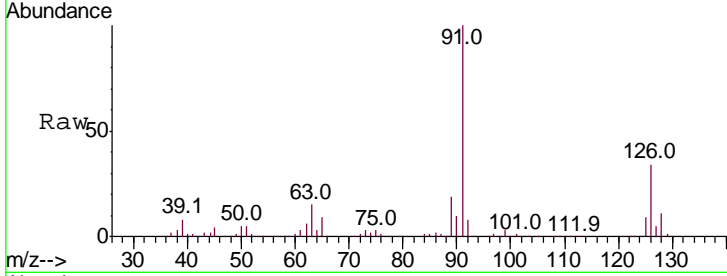

#80
 1,3,5-Trimethylbenzene
 Concen: 49.876 ug/l
 RT: 11.51 min Scan# 1698
 Delta R.T. -0.00 min
 Lab File: VX009999.D
 Acq: 31 May 2019 21:27

| Tgt Ion | Resp | Lower | Upper |
|---------|------|-------|-------|
| 105 | 100 | | |
| 120 | 48.3 | 24.1 | 72.3 |

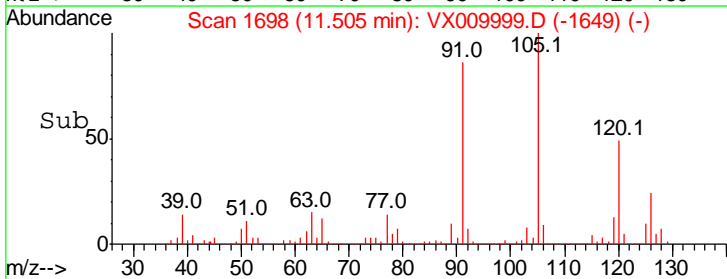
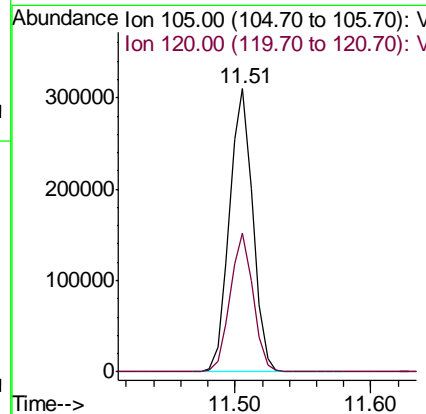
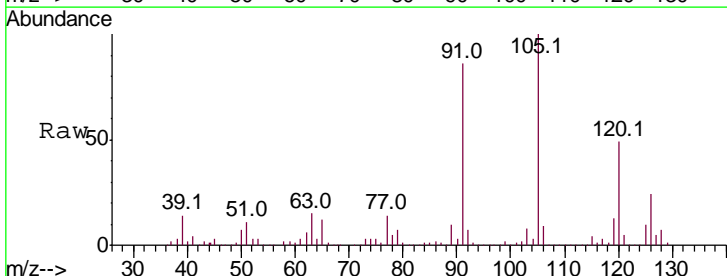

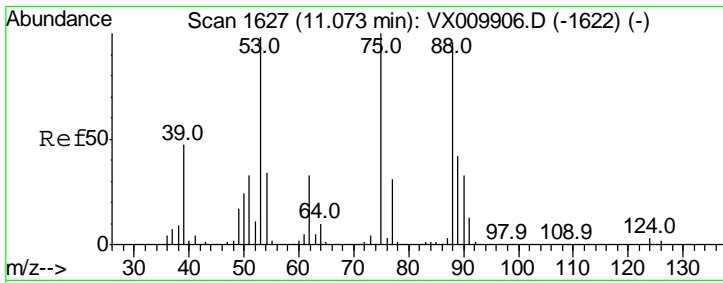

#81
 trans-1,4-Dichloro-2-butene
 Concen: 47.804 ug/l
 RT: 11.07 min Scan# 1627
 Delta R.T. -0.00 min
 Lab File: VX009999.D
 Acq: 31 May 2019 21:27

Instrument : MSVOA_X
 ClientSampled : VSTDCCC050

| Tgt Ion | Resp | Lower | Upper |
|---------|-------|-------|-------|
| 75 | 54815 | | |
| 75 | 100 | | |
| 53 | 99.0 | 79.8 | 119.6 |
| 89 | 42.8 | 34.2 | 51.4 |

Manual Integrations
 APPROVED

MMDadoda
 6/3/2019 9:34:20 AM

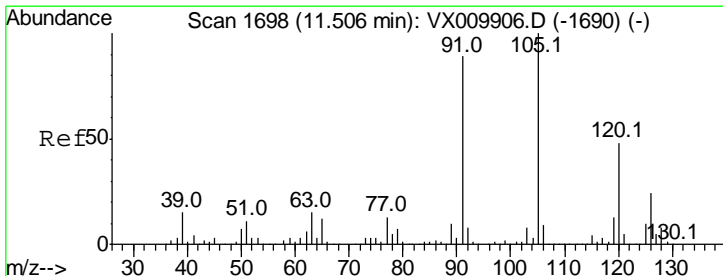
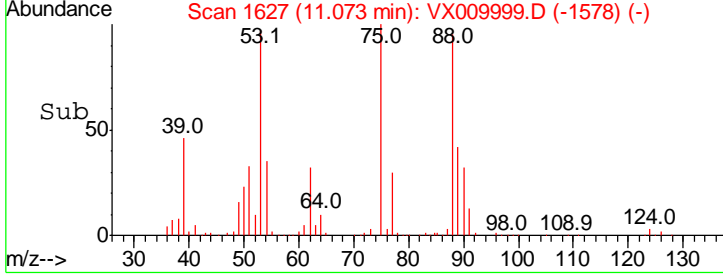
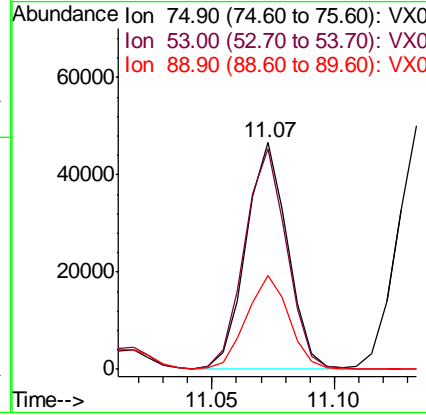
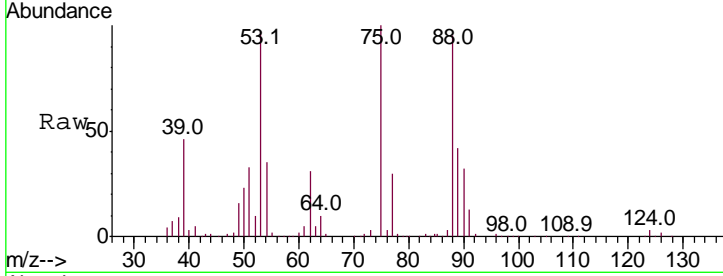

#82
 4-Chlorotoluene
 Concen: 48.054 ug/l
 RT: 11.51 min Scan# 1698
 Delta R.T. -0.00 min
 Lab File: VX009999.D
 Acq: 31 May 2019 21:27

| Tgt Ion | Resp | Lower | Upper |
|---------|--------|-------|-------|
| 91 | 344846 | | |
| 91 | 100 | | |
| 126 | 28.8 | 14.2 | 42.6 |

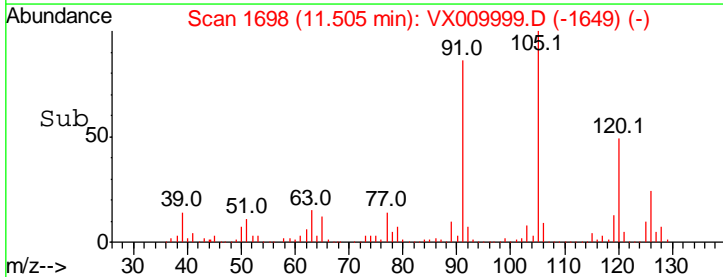
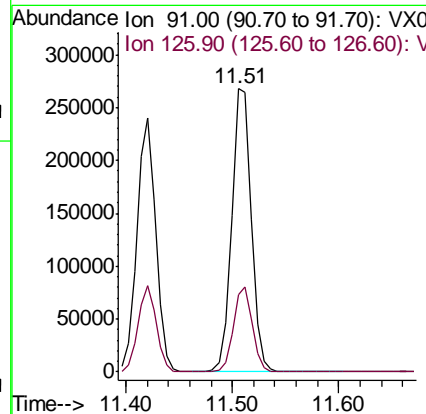
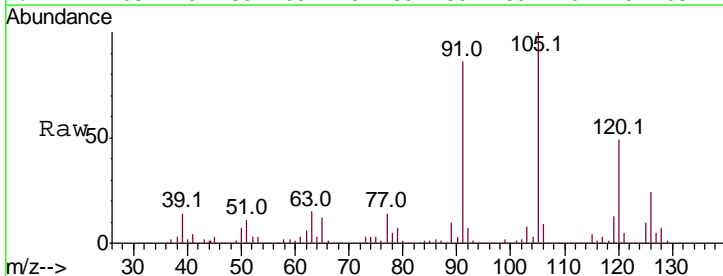

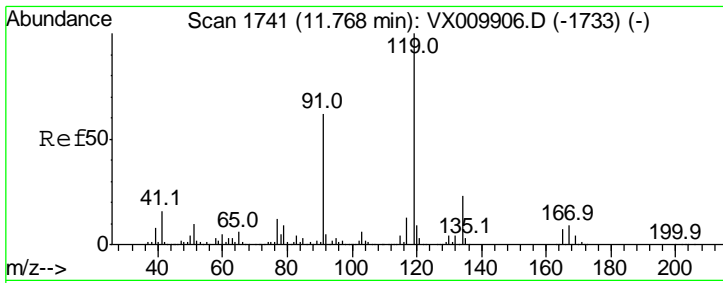

#83
 tert-Butylbenzene
 Concen: 50.155 ug/l
 RT: 11.77 min Scan# 1741
 Delta R.T. -0.00 min
 Lab File: VX009999.D
 Acq: 31 May 2019 21:27

Instrument : MSVOA_X
 ClientSampled : VSTDCCC050

| Tgt Ion | Resp | Lower | Upper |
|---------|------|-------|-------|
| 119 | 100 | | |
| 91 | 59.6 | 30.0 | 90.0 |
| 134 | 22.4 | 11.2 | 33.5 |

Manual Integrations
 APPROVED

MMDadoda
 6/3/2019 9:34:20 AM

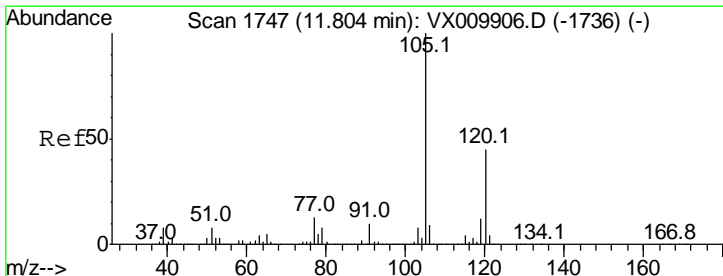
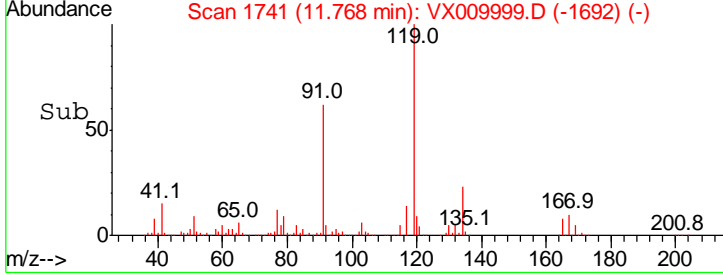
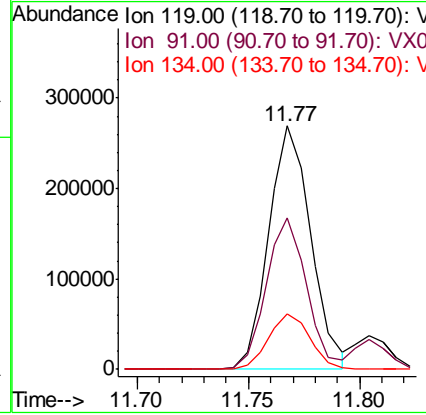
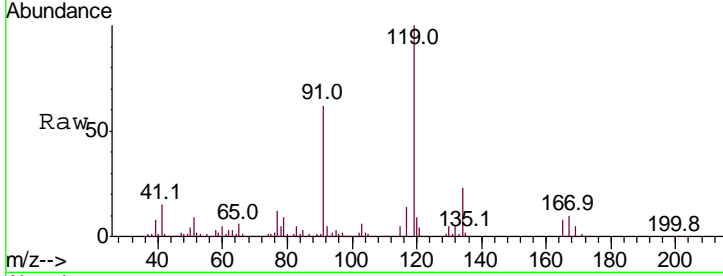

#84
 1,2,4-Trimethylbenzene
 Concen: 49.258 ug/l
 RT: 11.80 min Scan# 1747
 Delta R.T. -0.00 min
 Lab File: VX009999.D
 Acq: 31 May 2019 21:27

| Tgt Ion | Resp | Lower | Upper |
|---------|------|-------|-------|
| 105 | 100 | | |
| 120 | 44.5 | 22.1 | 66.1 |

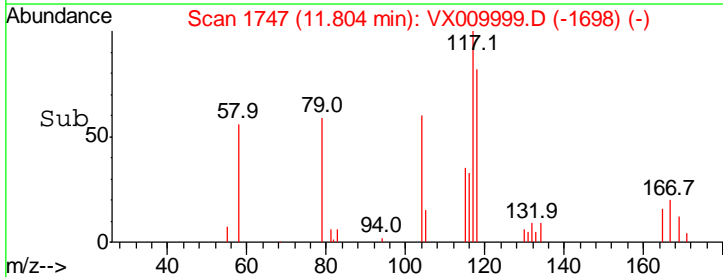
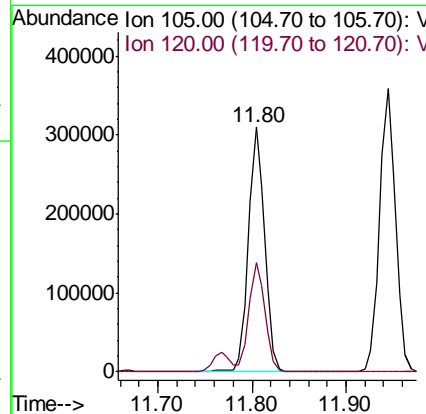
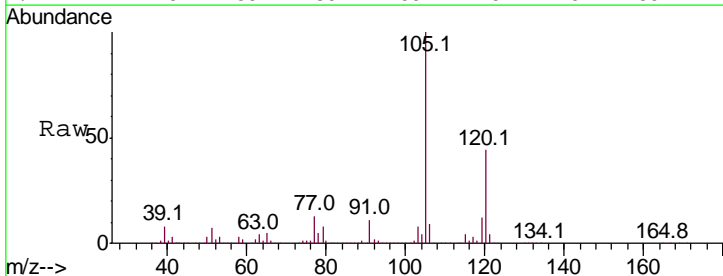

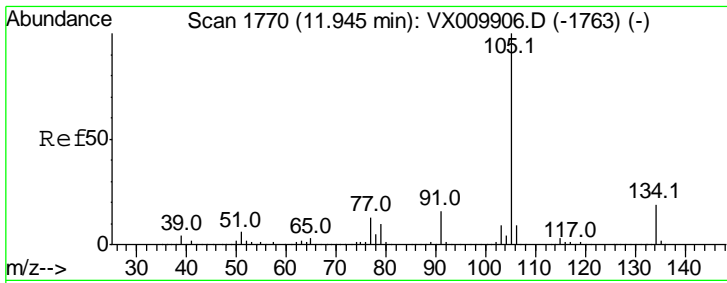

#85
 sec-Butylbenzene
 Concen: 50.267 ug/l
 RT: 11.94 min Scan# 1770
 Delta R.T. -0.00 min
 Lab File: VX009999.D
 Acq: 31 May 2019 21:27

Instrument : MSVOA_X
 ClientSampled : VSTDCCC050

| Tgt Ion | Resp | Lower | Upper |
|---------|------|-------|-------|
| 105 | 100 | | |
| 134 | 19.3 | 9.7 | 28.9 |

Manual Integrations
 APPROVED

MMDadoda
 6/3/2019 9:34:20 AM

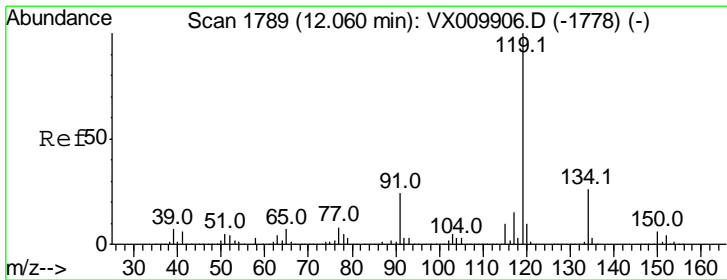
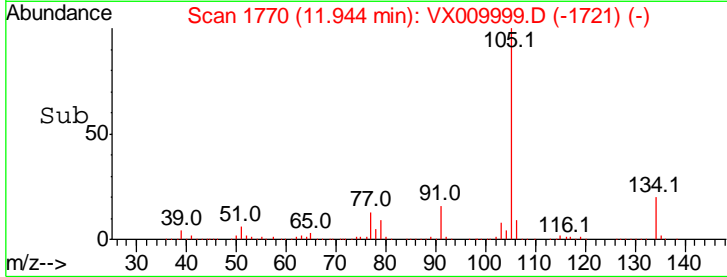
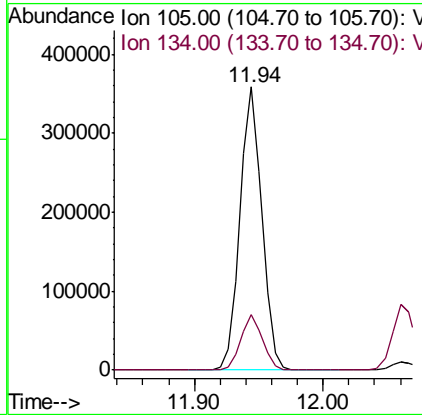
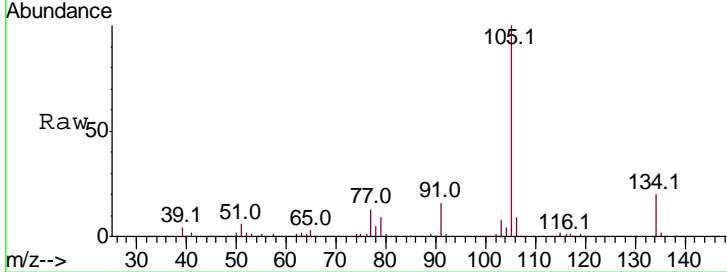

#86
 p-Isopropyltoluene
 Concen: 50.884 ug/l
 RT: 12.06 min Scan# 1789
 Delta R.T. -0.00 min
 Lab File: VX009999.D
 Acq: 31 May 2019 21:27

| Tgt Ion | Resp | Lower | Upper |
|---------|------|-------|-------|
| 119 | 100 | | |
| 134 | 25.9 | 12.9 | 38.6 |
| 91 | 23.9 | 11.9 | 35.9 |

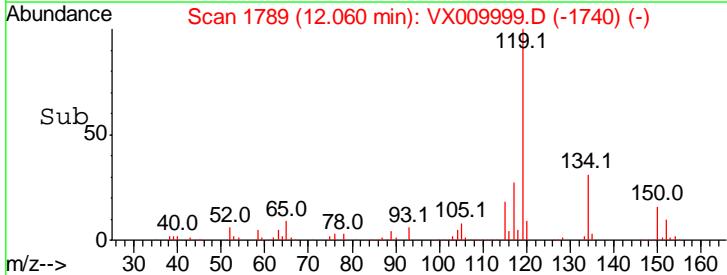
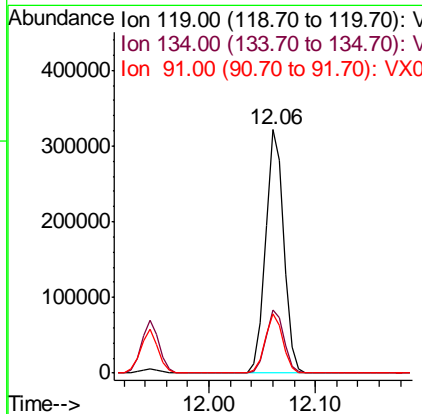
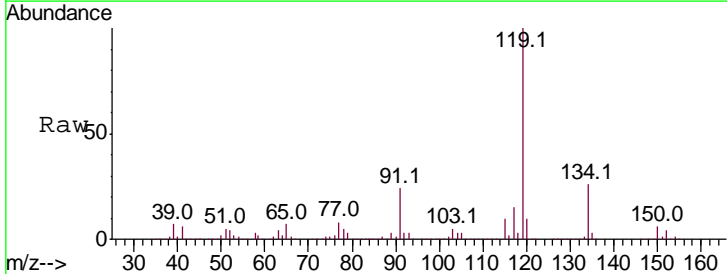

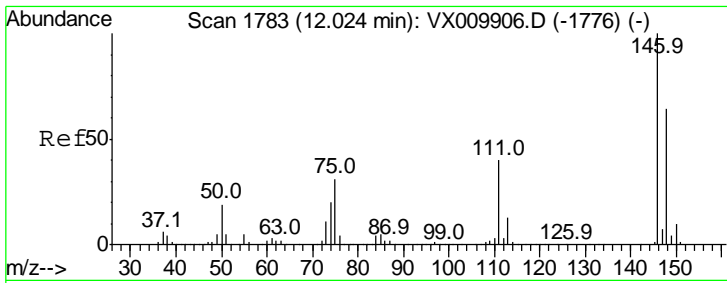

#87
 1,3-Dichlorobenzene
 Concen: 48.444 ug/l
 RT: 12.02 min Scan# 1783
 Delta R.T. -0.00 min
 Lab File: VX009999.D
 Acq: 31 May 2019 21:27

Instrument :
 MSVOA_X
 ClientSampled :
 VSTDCCC050

| Tgt Ion | Ratio | Lower | Upper |
|---------|-------|-------|-------|
| 146 | 100 | | |
| 111 | 40.3 | 20.1 | 60.2 |
| 148 | 64.8 | 31.9 | 95.5 |

Manual Integrations
APPROVED
 MMDadoda
 6/3/2019 9:34:20 AM

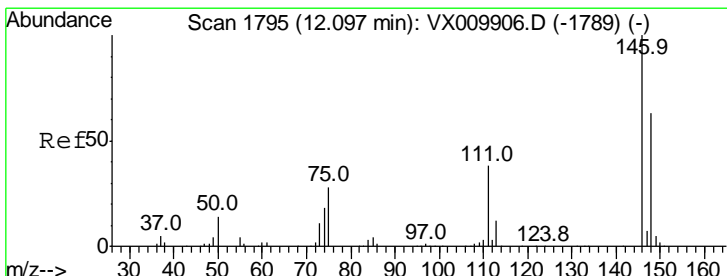
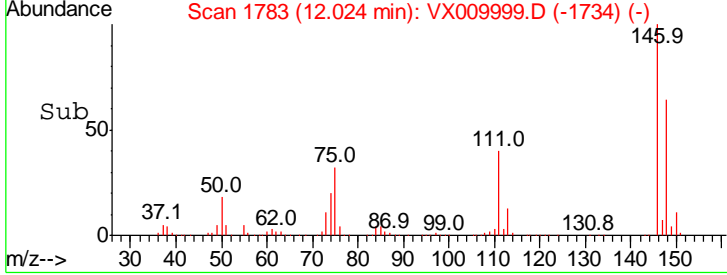
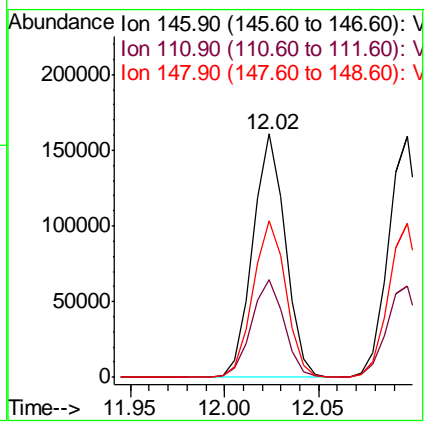
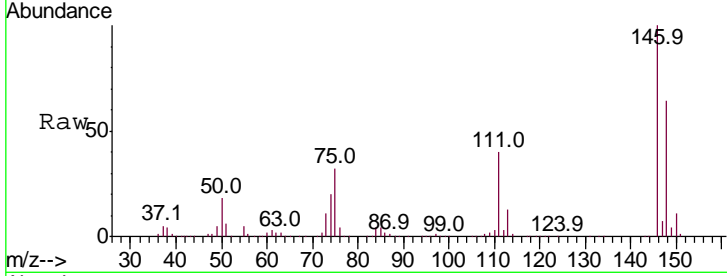

#88
 1,4-Dichlorobenzene
 Concen: 48.025 ug/l
 RT: 12.10 min Scan# 1795
 Delta R.T. -0.00 min
 Lab File: VX009999.D
 Acq: 31 May 2019 21:27

| Tgt Ion | Ratio | Lower | Upper |
|---------|-------|-------|-------|
| 146 | 100 | | |
| 111 | 38.9 | 20.0 | 59.9 |
| 148 | 63.5 | 32.3 | 96.9 |

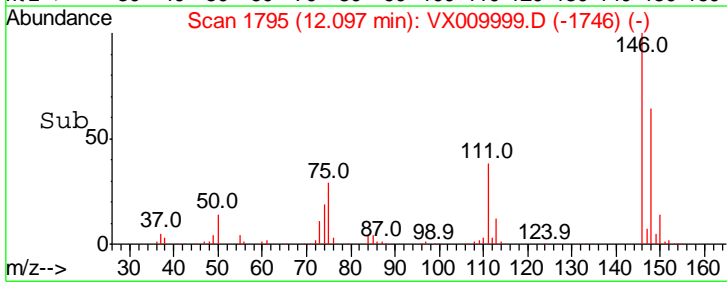
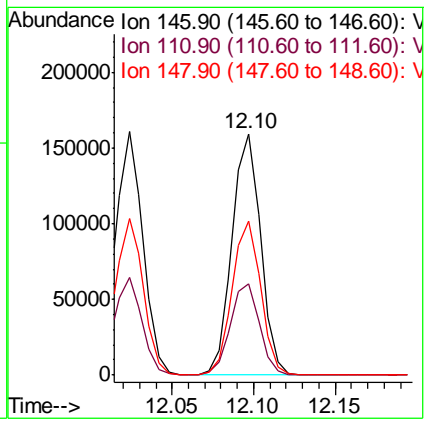
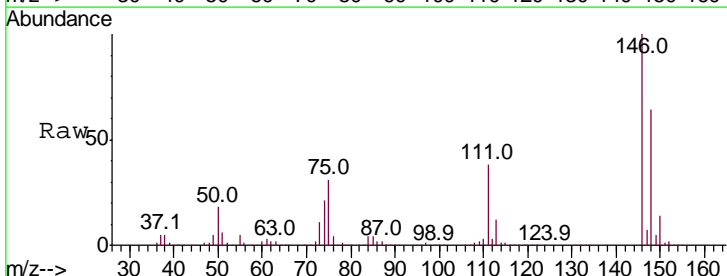

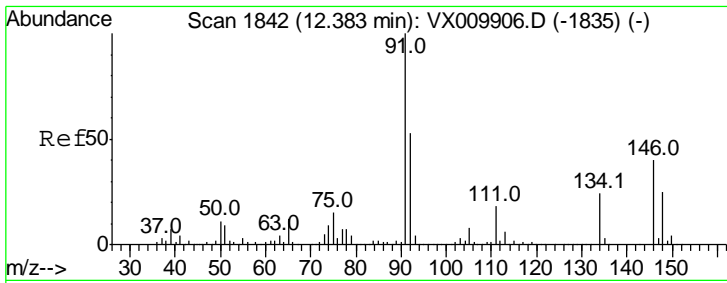

#89
 n-Butylbenzene
 Concen: 49.745 ug/l
 RT: 12.38 min Scan# 1842
 Delta R.T. -0.00 min
 Lab File: VX009999.D
 Acq: 31 May 2019 21:27

Instrument : MSVOA_X
 ClientSampled : VSTDCCC050

| Tgt Ion | Resp | Lower | Upper |
|---------|------|-------|-------|
| 91 | 100 | | |
| 92 | 53.1 | 26.3 | 78.8 |
| 134 | 24.8 | 12.3 | 36.8 |

Manual Integrations
APPROVED
 MMDadoda
 6/3/2019 9:34:20 AM

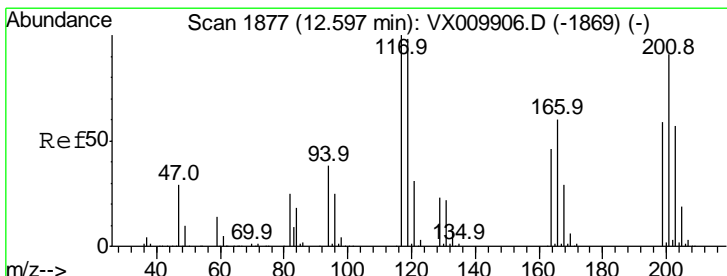
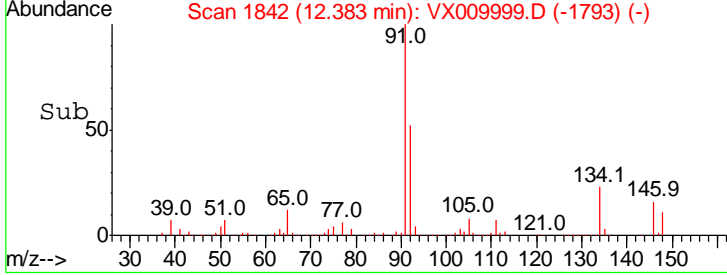
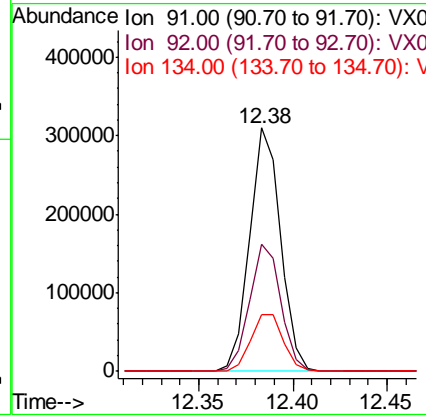
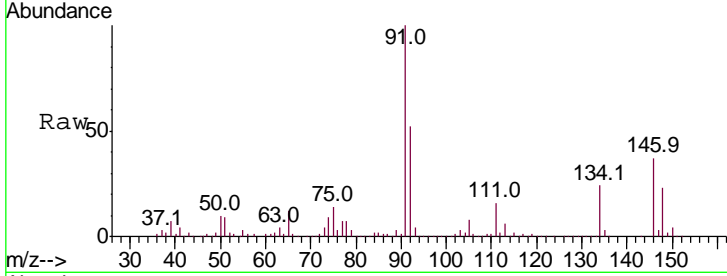

#90
 Hexachloroethane
 Concen: 51.906 ug/l
 RT: 12.60 min Scan# 1877
 Delta R.T. -0.00 min
 Lab File: VX009999.D
 Acq: 31 May 2019 21:27

| Tgt Ion | Resp | Lower | Upper |
|---------|------|-------|-------|
| 117 | 100 | | |
| 201 | 87.3 | 43.6 | 130.9 |

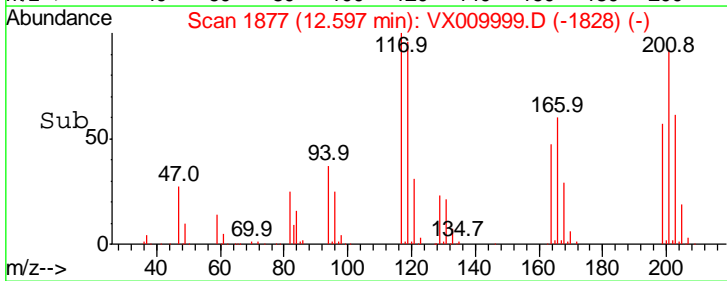
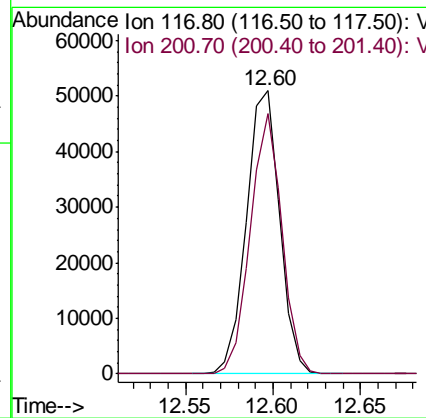
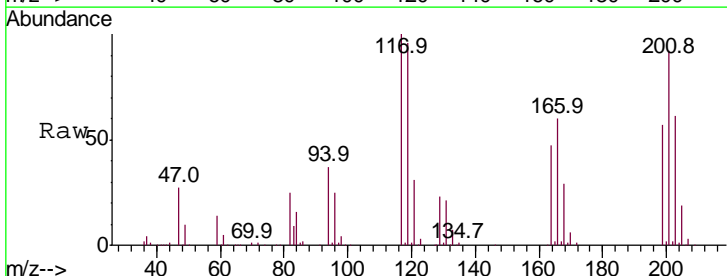

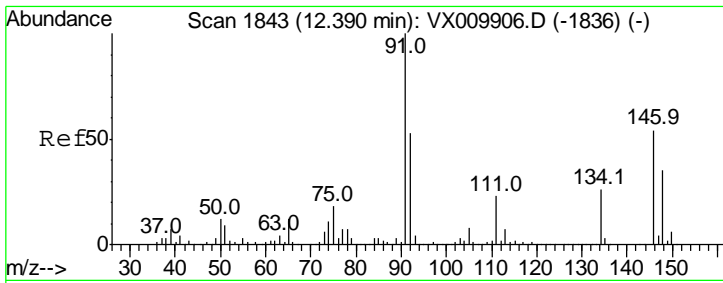

#91
 1,2-Dichlorobenzene
 Concen: 48.922 ug/l
 RT: 12.39 min Scan# 1843
 Delta R.T. -0.00 min
 Lab File: VX009999.D
 Acq: 31 May 2019 21:27

Instrument : MSVOA_X
 ClientSampled : VSTDCCC050

| Tgt Ion | Resp | Lower | Upper |
|---------|--------|-------|-------|
| 146 | 191560 | | |
| 146 | 100 | | |
| 111 | 41.4 | 21.1 | 63.1 |
| 148 | 64.0 | 32.3 | 96.8 |

Manual Integrations
 APPROVED

MMDadoda
 6/3/2019 9:34:20 AM

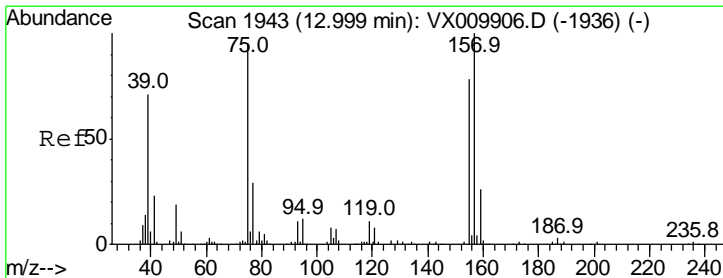
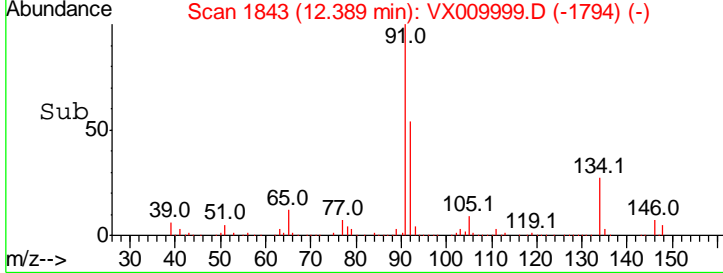
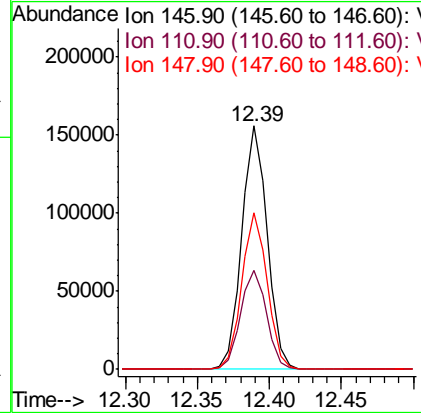
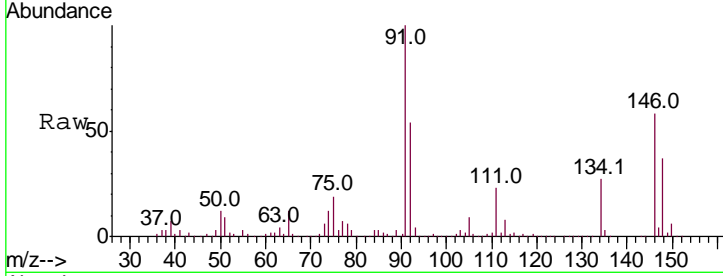

#92
 1,2-Dibromo-3-Chloropropane
 Concen: 47.820 ug/l
 RT: 13.00 min Scan# 1943
 Delta R.T. -0.00 min
 Lab File: VX009999.D
 Acq: 31 May 2019 21:27

| Tgt Ion | Resp | Lower | Upper |
|---------|-------|-------|-------|
| 75 | 36759 | | |
| 75 | 100 | | |
| 155 | 83.9 | 39.3 | 117.8 |
| 157 | 105.4 | 50.6 | 151.8 |

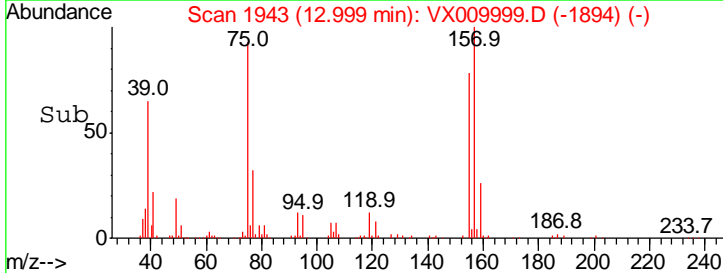
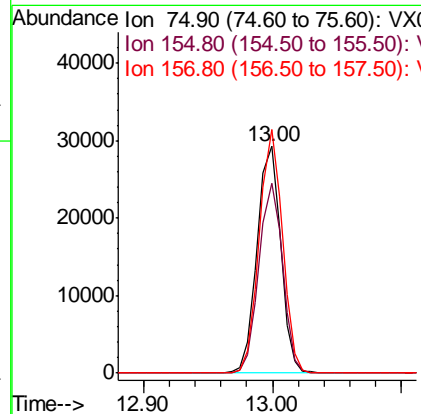
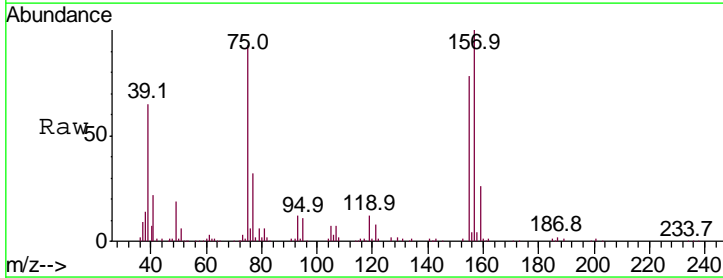

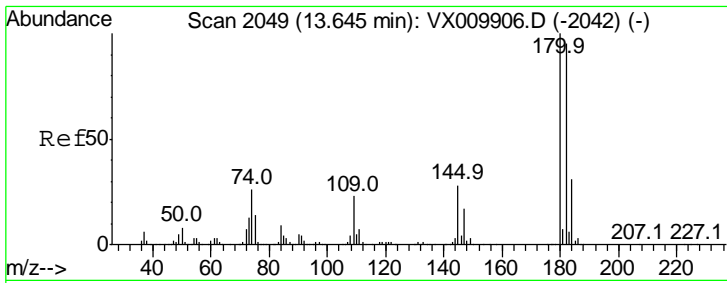

#93
 1,2,4-Trichlorobenzene
 Concen: 49.757 ug/l
 RT: 13.65 min Scan# 2049
 Delta R.T. -0.00 min
 Lab File: VX009999.D
 Acq: 31 May 2019 21:27

Instrument : MSVOA_X
 ClientSampled : VSTDCCC050

| Tgt Ion | Resp | Lower | Upper |
|---------|------|-------|-------|
| 180 | 100 | | |
| 182 | 95.9 | 47.4 | 142.2 |
| 145 | 28.9 | 14.5 | 43.5 |

Manual Integrations
 APPROVED

MMDadoda
 6/3/2019 9:34:20 AM

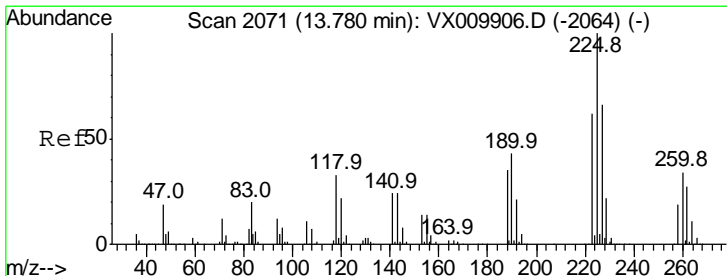
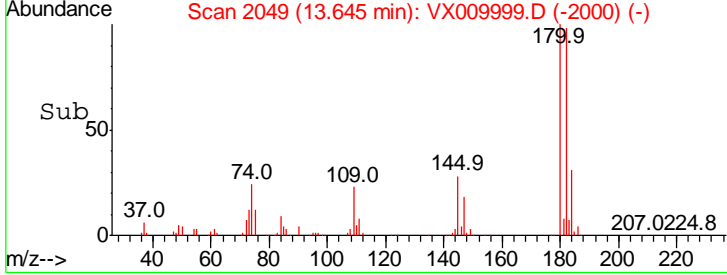
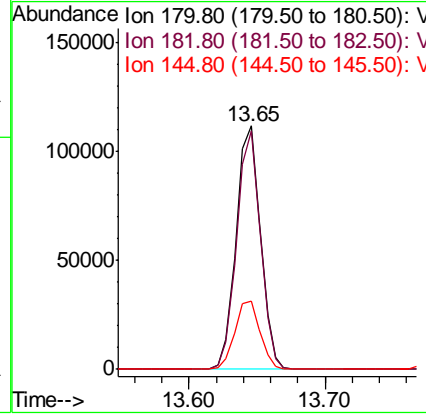
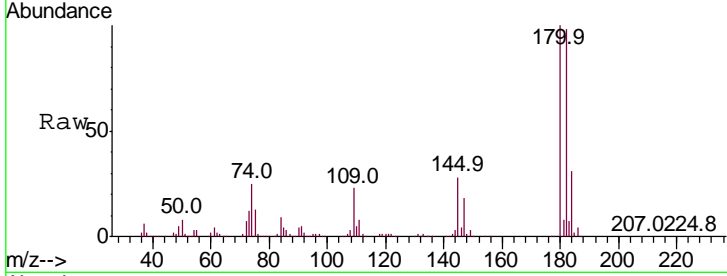

#94
 Hexachlorobutadiene
 Concen: 49.482 ug/l
 RT: 13.78 min Scan# 2071
 Delta R.T. -0.00 min
 Lab File: VX009999.D
 Acq: 31 May 2019 21:27

| Tgt Ion | Resp | Lower | Upper |
|---------|------|-------|-------|
| 225 | 100 | | |
| 223 | 62.6 | 31.3 | 93.8 |
| 227 | 63.7 | 32.3 | 96.8 |

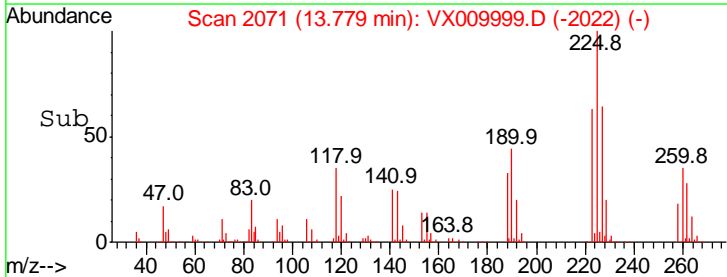
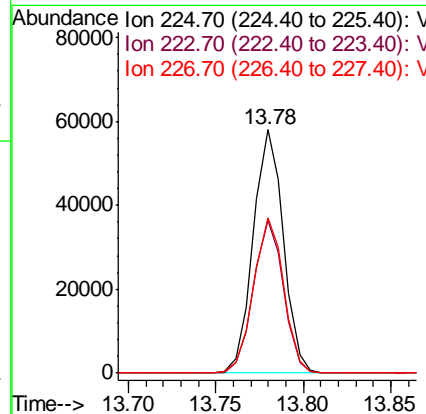
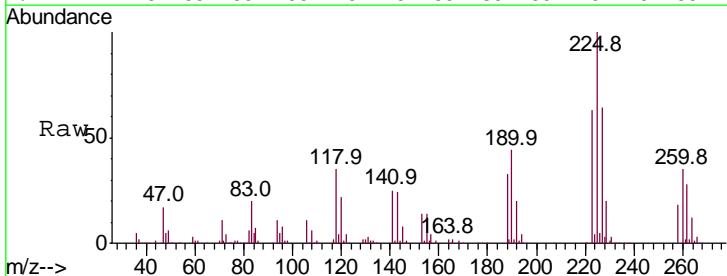

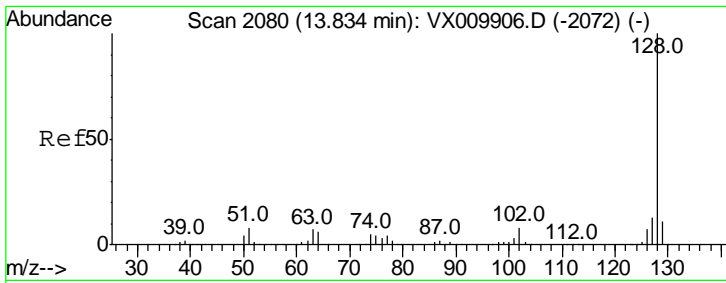

#95
 Naphthalene
 Concen: 51.376 ug/l
 RT: 13.83 min Scan# 2080
 Delta R.T. -0.00 min
 Lab File: VX009999.D
 Acq: 31 May 2019 21:27

Instrument : MSVOA_X
 ClientSampled : VSTDCCC050

| Tgt Ion | Resp | Lower | Upper |
|---------|------|-------|-------|
| 128 | 100 | | |
| 127 | 13.2 | 10.6 | 16.0 |
| 129 | 10.9 | 8.8 | 13.2 |

Manual Integrations
 APPROVED

MMDadoda
 6/3/2019 9:34:20 AM

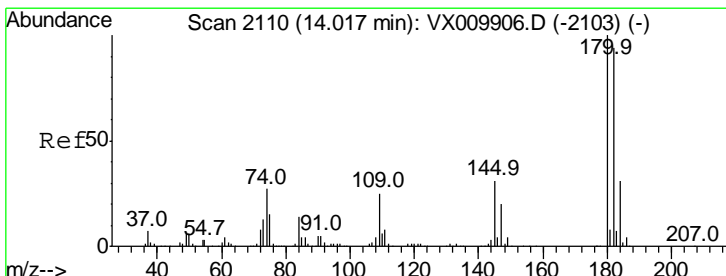
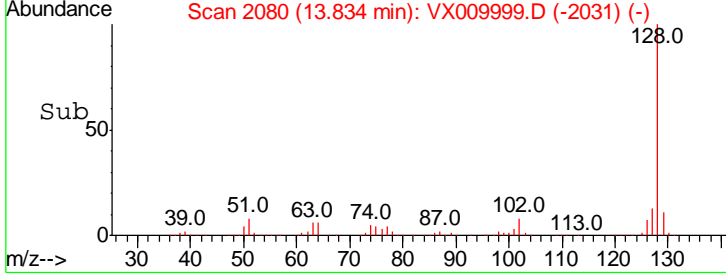
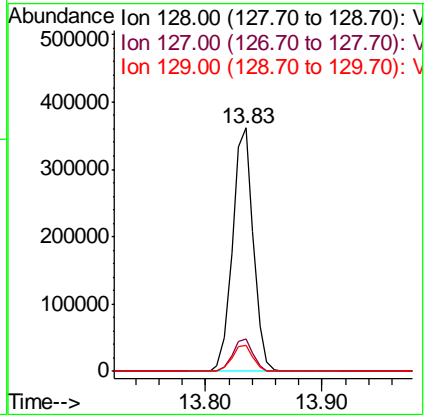
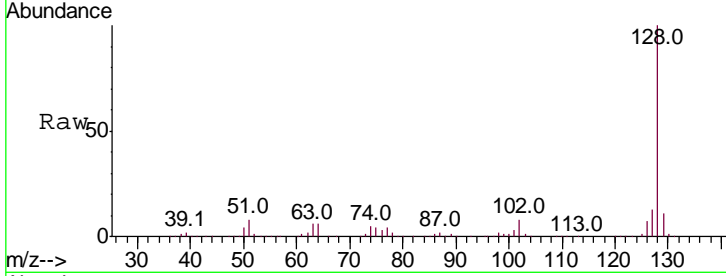

#96
 1,2,3-Trichlorobenzene
 Concen: 49.487 ug/l
 RT: 14.02 min Scan# 2110
 Delta R.T. -0.00 min
 Lab File: VX009999.D
 Acq: 31 May 2019 21:27

| Tgt Ion | Resp | Lower | Upper |
|---------|------|-------|-------|
| 180 | 100 | | |
| 182 | 96.1 | 47.3 | 142.0 |
| 145 | 30.9 | 15.6 | 46.7 |

