

Data Path : Z:\voasrv\HPCHEM1\MSVOA_X\Data\VX060221\
 Data File : VX022330.D
 Acq On : 02 Jun 2021 11:50
 Operator : JC/MD
 Sample : VX0602WBS01
 Misc : 5.0mL/MSVOA_X/WATER
 ALS Vial : 5 Sample Multiplier: 1

Instrument :
 MSVOA_X
 ClientSampled :

Quant Time: Jun 03 02:17:58 2021
 Quant Method : Z:\voasrv\HPCHEM1\MSVOA_X\Method\82X051921W.M
 Quant Title : SW846 8260
 QLast Update : Wed May 19 14:23:10 2021
 Response via : Initial Calibration

Compound	R.T.	QIon	Response	Conc	Units	Dev(Min)
Internal Standards						
1) Pentafluorobenzene	5.562	168	88301	50.00	ug/l	# 0.00
34) 1,4-Difluorobenzene	6.769	114	182330	50.00	ug/l	0.00
63) Chlorobenzene-d5	10.055	117	159945	50.00	ug/l	0.00
72) 1,4-Dichlorobenzene-d4	12.024	152	67590	50.00	ug/l	0.00
System Monitoring Compounds						
33) 1,2-Dichloroethane-d4	5.964	65	74211	54.48	ug/l	0.00
Spiked Amount	50.000	Range	78 - 117	Recovery	=	108.96%
35) Dibromofluoromethane	5.391	113	56393	48.77	ug/l	0.00
Spiked Amount	50.000	Range	75 - 124	Recovery	=	97.54%
50) Toluene-d8	8.652	98	214895	48.25	ug/l	0.00
Spiked Amount	50.000	Range	92 - 112	Recovery	=	96.50%
62) 4-Bromofluorobenzene	11.085	95	79413	48.24	ug/l	0.00
Spiked Amount	50.000	Range	83 - 123	Recovery	=	96.48%
Target Compounds						
2) Dichlorodifluoromethane	1.166	85	23825	22.19	ug/l	100
3) Chloromethane	1.294	50	25935	22.40	ug/l	97
4) Vinyl Chloride	1.373	62	26991	22.03	ug/l	99
5) Bromomethane	1.599	94	18412	25.77	ug/l	92
6) Chloroethane	1.684	64	16227	22.24	ug/l	96
7) Trichlorofluoromethane	1.885	101	37501	21.29	ug/l	95
8) Diethyl Ether	2.135	74	16180	21.36	ug/l	90
9) 1,1,2-Trichlorotrifluo...	2.330	101	22820	21.81	ug/l	90
10) Methyl Iodide	2.452	142	24037	21.38	ug/l	95
11) Tert butyl alcohol	2.977	59	35401	113.63	ug/l	98
12) 1,1-Dichloroethene	2.318	96	23546	23.27	ug/l	94
13) Acrolein	2.239	56	22140	107.15	ug/l	100
14) Allyl chloride	2.666	41	42208	22.71	ug/l	97
15) Acrylonitrile	3.068	53	72811	118.71	ug/l	98
16) Acetone	2.385	43	67694	114.14	ug/l	95
17) Carbon Disulfide	2.513	76	55176	20.82	ug/l	99
18) Methyl Acetate	2.708	43	35453	22.48	ug/l	93
19) Methyl tert-butyl Ether	3.123	73	77036	22.22	ug/l	97
20) Methylene Chloride	2.794	84	28261	21.46	ug/l	87
21) trans-1,2-Dichloroethene	3.093	96	25771	23.41	ug/l	98
22) Diisopropyl ether	3.775	45	82049	22.92	ug/l	90
23) Vinyl Acetate	3.727	43	401356	116.44	ug/l	95
24) 1,1-Dichloroethane	3.617	63	48349	23.01	ug/l	97
25) 2-Butanone	4.568	43	115613	120.49	ug/l	98
26) 2,2-Dichloropropane	4.482	77	39747	21.31	ug/l	97
27) cis-1,2-Dichloroethene	4.501	96	30328	22.65	ug/l	99
28) Bromochloromethane	4.909	49	23620	23.17	ug/l	83
29) Tetrahydrofuran	5.019	42	66893	117.13	ug/l	92
30) Chloroform	5.104	83	48782	22.47	ug/l	89
31) Cyclohexane	5.476	56	40147	23.45	ug/l	97
32) 1,1,1-Trichloroethane	5.391	97	40522	21.85	ug/l	98
36) 1,1-Dichloropropene	5.702	75	35781	21.22	ug/l	99
37) Ethyl Acetate	4.726	43	44415	21.49	ug/l	94
38) Carbon Tetrachloride	5.684	117	32341	19.61	ug/l	98
39) Methylcyclohexane	7.384	83	40951	21.42	ug/l	96
40) Benzene	6.043	78	111967	21.58	ug/l	98

Data Path : Z:\voasrv\HPCHEM1\MSVOA_X\Data\VX060221\
 Data File : VX022330.D
 Acq On : 02 Jun 2021 11:50
 Operator : JC/MD
 Sample : VX0602WBS01
 Misc : 5.0mL/MSVOA_X/WATER
 ALS Vial : 5 Sample Multiplier: 1

Instrument :
 MSVOA_X
 ClientSampled :

Quant Time: Jun 03 02:17:58 2021
 Quant Method : Z:\voasrv\HPCHEM1\MSVOA_X\Method\82X051921W.M
 Quant Title : SW846 8260
 QLast Update : Wed May 19 14:23:10 2021
 Response via : Initial Calibration

Compound	R.T.	QIon	Response	Conc	Units	Dev(Min)
41) Methacrylonitrile	4.934	41	23214	21.00	ug/l	93
42) 1,2-Dichloroethane	6.098	62	39367	21.66	ug/l	100
43) Isopropyl Acetate	6.348	43	73383	21.71	ug/l	93
44) Trichloroethene	7.134	130	27771	21.54	ug/l	97
45) 1,2-Dichloropropane	7.439	63	28814	21.77	ug/l	96
46) Dibromomethane	7.592	93	18920	21.07	ug/l #	87
47) Bromodichloromethane	7.829	83	35405	19.71	ug/l	99
48) Methyl methacrylate	7.695	41	34018	21.84	ug/l	91
49) 1,4-Dioxane	7.665	88	13067	430.78	ug/l	92
51) 4-Methyl-2-Pentanone	8.579	43	230909	114.03	ug/l	91
52) Toluene	8.720	92	68341	20.80	ug/l	98
53) t-1,3-Dichloropropene	8.982	75	41741	20.13	ug/l	98
54) cis-1,3-Dichloropropene	8.372	75	44897	20.14	ug/l	92
55) 1,1,2-Trichloroethane	9.159	97	28481	21.36	ug/l	98
56) Ethyl methacrylate	9.122	69	44958	20.86	ug/l #	86
57) 1,3-Dichloropropane	9.311	76	49602	21.78	ug/l	98
58) 2-Chloroethyl Vinyl ether	8.244	63	112225	96.27	ug/l	97
59) 2-Hexanone	9.433	43	172565	113.31	ug/l	91
60) Dibromochloromethane	9.524	129	23273	17.94	ug/l	97
61) 1,2-Dibromoethane	9.616	107	28837	21.72	ug/l	95
64) Tetrachloroethene	9.274	164	22863	21.77	ug/l	89
65) Chlorobenzene	10.085	112	71491	21.47	ug/l	99
66) 1,1,1,2-Tetrachloroethane	10.164	131	23549	20.35	ug/l	97
67) Ethyl Benzene	10.195	91	131961	21.54	ug/l	100
68) m/p-Xylenes	10.305	106	96467	41.67	ug/l	95
69) o-Xylene	10.646	106	47712	21.19	ug/l	99
70) Styrene	10.658	104	78423	21.26	ug/l	99
71) Bromoform	10.805	173	14011	16.77	ug/l #	100
73) Isopropylbenzene	10.963	105	124615	21.78	ug/l	99
74) N-amyl acetate	10.847	43	61515	22.65	ug/l	93
75) 1,1,2,2-Tetrachloroethane	11.213	83	42722	22.53	ug/l	99
76) 1,2,3-Trichloropropane	11.243	75	49041	29.41	ug/l	89
77) Bromobenzene	11.201	156	26338	21.71	ug/l	87
78) n-propylbenzene	11.304	91	147446	22.01	ug/l	98
79) 2-Chlorotoluene	11.365	91	85379	21.01	ug/l	99
80) 1,3,5-Trimethylbenzene	11.457	105	105234	22.20	ug/l	98
81) trans-1,4-Dichloro-2-b...	11.024	75	12969	18.43	ug/l	92
82) 4-Chlorotoluene	11.457	91	99657	21.28	ug/l	95
83) tert-Butylbenzene	11.719	119	95271	20.95	ug/l	92
84) 1,2,4-Trimethylbenzene	11.756	105	103665	21.72	ug/l	99
85) sec-Butylbenzene	11.896	105	124510	21.55	ug/l	98
86) p-Isopropyltoluene	12.012	119	101774	20.85	ug/l	96
87) 1,3-Dichlorobenzene	11.975	146	47793	20.44	ug/l	95
88) 1,4-Dichlorobenzene	12.042	146	49838	20.62	ug/l	96
89) n-Butylbenzene	12.335	91	94337	20.90	ug/l	97
90) Hexachloroethane	12.542	117	14589	18.09	ug/l	74
91) 1,2-Dichlorobenzene	12.335	146	46803	20.84	ug/l	96
92) 1,2-Dibromo-3-Chloropr...	12.944	75	8067	19.88	ug/l	78
93) 1,2,4-Trichlorobenzene	13.591	180	26302	19.40	ug/l	98
94) Hexachlorobutadiene	13.725	225	9955	18.82	ug/l	95
95) Naphthalene	13.780	128	113668	21.50	ug/l	100
96) 1,2,3-Trichlorobenzene	13.963	180	28136	20.59	ug/l	96

Data Path : Z:\voasrv\HPCHEM1\MSVOA_X\Data\VX060221\
Data File : VX022330.D
Acq On : 02 Jun 2021 11:50
Operator : JC/MD
Sample : VX0602WBS01
Misc : 5.0mL/MSVOA_X/WATER
ALS Vial : 5 Sample Multiplier: 1

Instrument :
MSVOA_X
ClientSampleId :

Quant Time: Jun 03 02:17:58 2021
Quant Method : Z:\voasrv\HPCHEM1\MSVOA_X\Method\82X051921W.M
Quant Title : SW846 8260
QLast Update : Wed May 19 14:23:10 2021
Response via : Initial Calibration

Compound	R.T.	QIon	Response	Conc	Units	Dev(Min)
----------	------	------	----------	------	-------	----------

(#) = qualifier out of range (m) = manual integration (+) = signals summed

Data Path : Z:\voasrv\HPCHEM1\MSVOA_X\Data\VX060221\
 Data File : VX022330.D
 Acq On : 02 Jun 2021 11:50
 Operator : JC/MD
 Sample : VX0602WBS01
 Misc : 5.0mL/MSVOA_X/WATER
 ALS Vial : 5 Sample Multiplier: 1

Instrument :
 MSVOA_X
 Client Sampled :

Quant Time: Jun 03 02:17:58 2021
 Quant Method : Z:\voasrv\HPCHEM1\MSVOA_X\Method\82X051921W.M
 Quant Title : SW846 8260
 QLast Update : Wed May 19 14:23:10 2021
 Response via : Initial Calibration

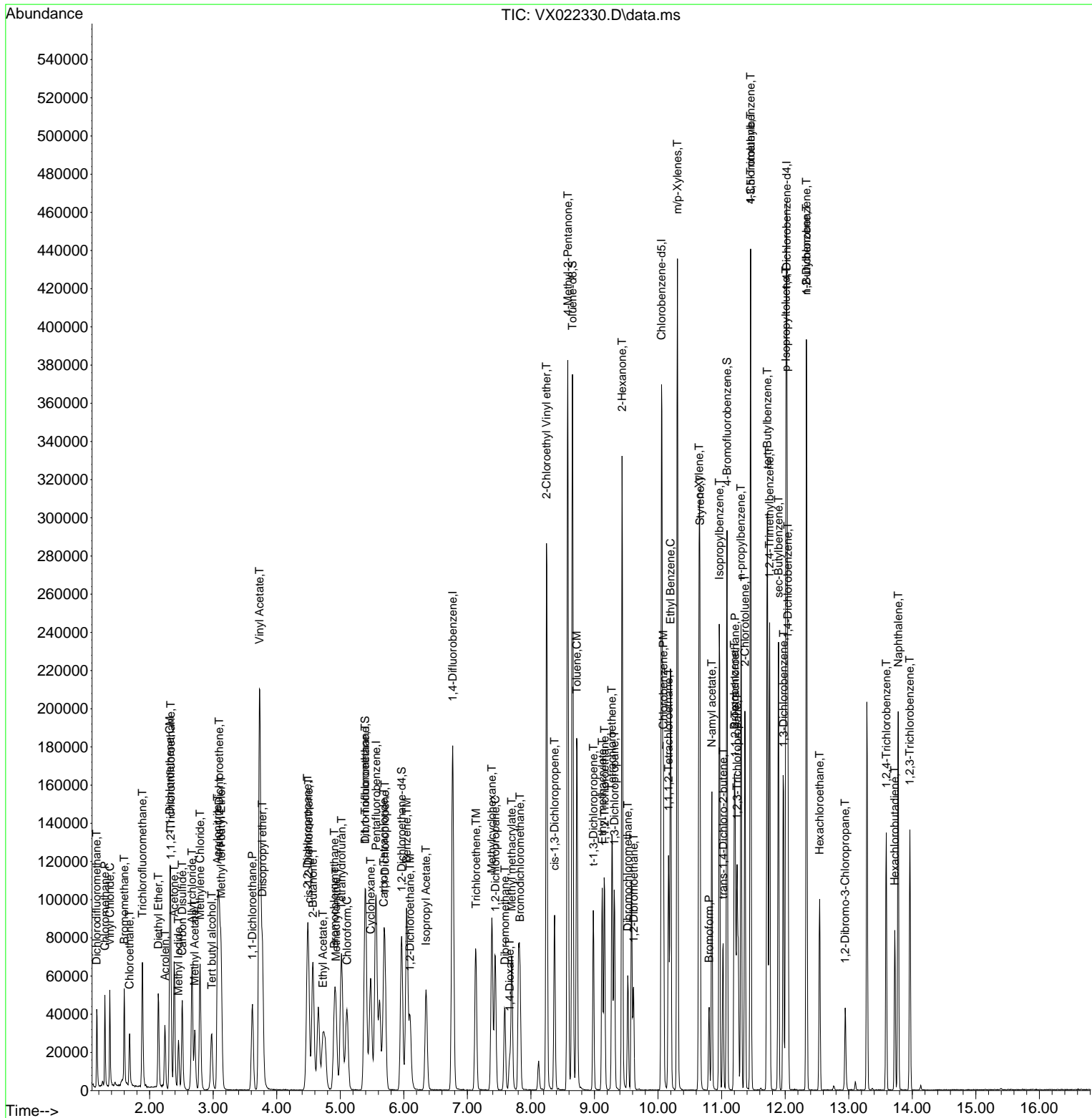

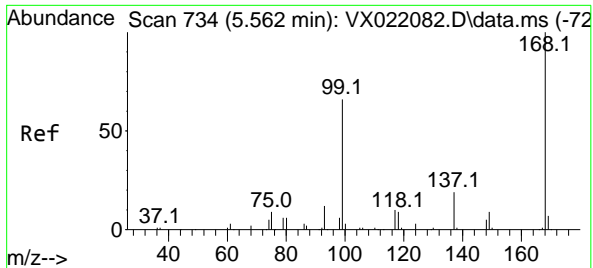

#1
 Pentafluorobenzene
 Concen: 50.00 ug/l
 RT: 5.562 min Scan# 734
 Delta R.T. -0.000 min
 Lab File: VX022330.D
 Acq: 02 Jun 2021 11:50

Instrument :
 MSVOA_X
 ClientSampled :

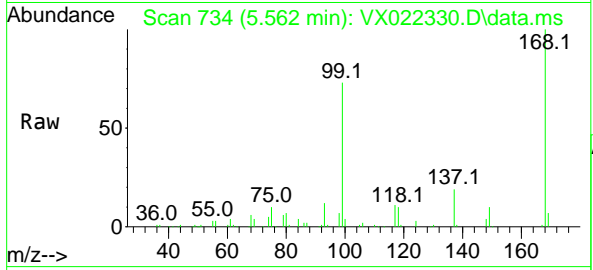

Tgt Ion:168 Resp: 88301
 Ion Ratio Lower Upper
 168 100
 99 73.1 45.8 68.6#

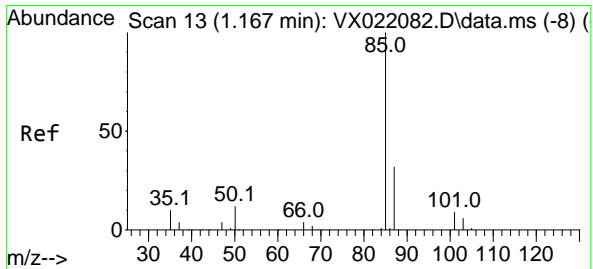
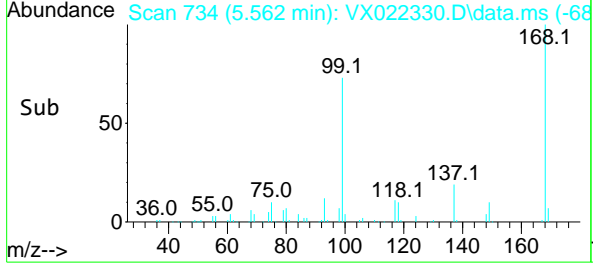
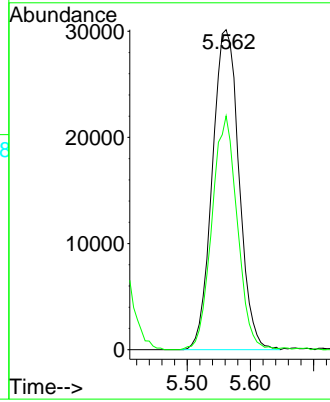

#2
 Dichlorodifluoromethane
 Concen: 22.19 ug/l
 RT: 1.166 min Scan# 13
 Delta R.T. -0.001 min
 Lab File: VX022330.D
 Acq: 02 Jun 2021 11:50

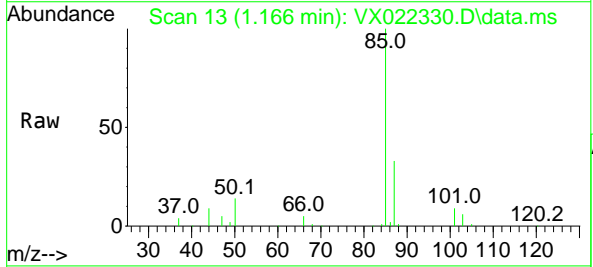

Tgt Ion: 85 Resp: 23825
 Ion Ratio Lower Upper
 85 100
 87 32.7 16.4 49.2

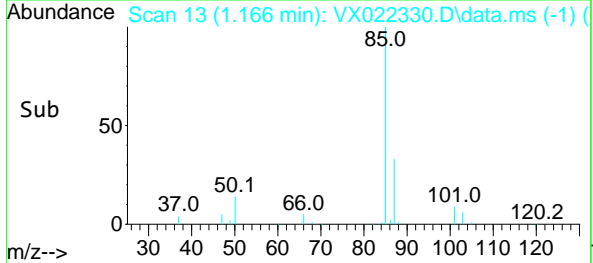
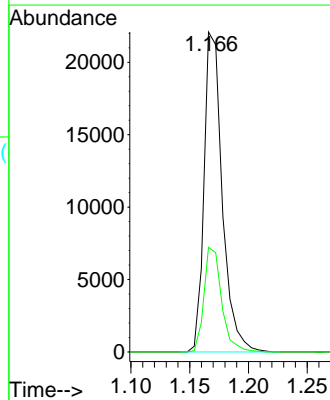

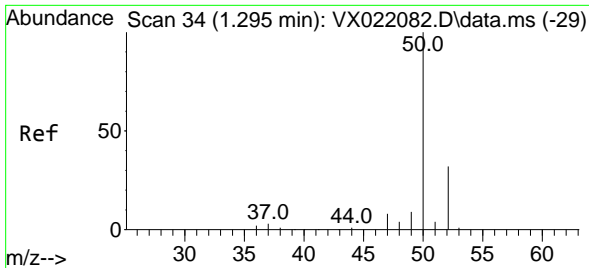

#3
 Chloromethane
 Concen: 22.40 ug/l
 RT: 1.294 min Scan# 34
 Delta R.T. -0.001 min
 Lab File: VX022330.D
 Acq: 02 Jun 2021 11:50

Instrument :
 MSVOA_X
 ClientSampled :

Tgt Ion: 50 Resp: 25935
 Ion Ratio Lower Upper
 50 100
 52 31.5 26.4 39.6

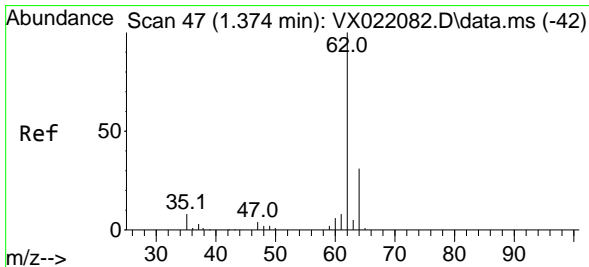
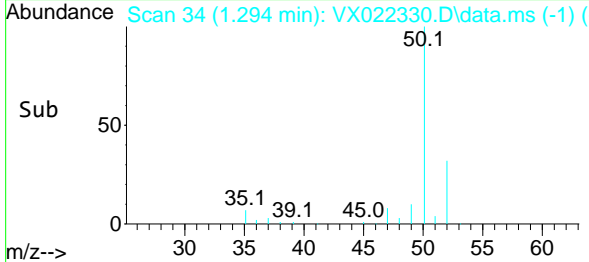
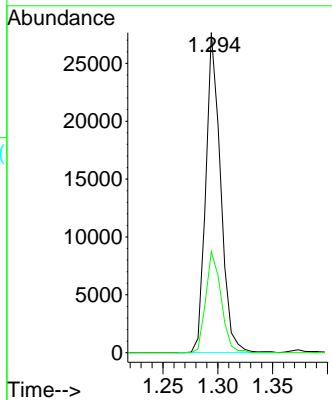
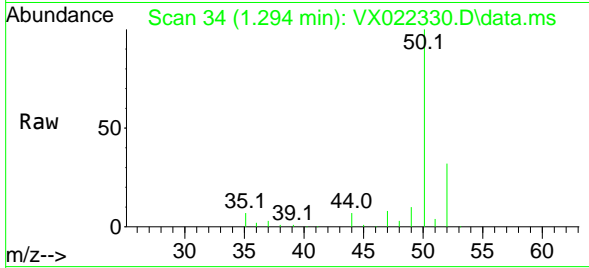

#4
 Vinyl Chloride
 Concen: 22.03 ug/l
 RT: 1.373 min Scan# 47
 Delta R.T. -0.001 min
 Lab File: VX022330.D
 Acq: 02 Jun 2021 11:50

Tgt Ion: 62 Resp: 26991
 Ion Ratio Lower Upper
 62 100
 64 31.5 25.7 38.5

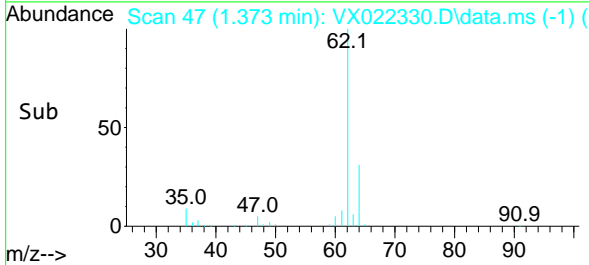
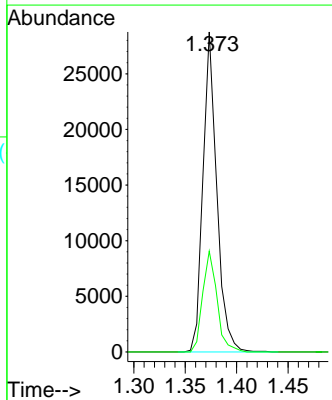
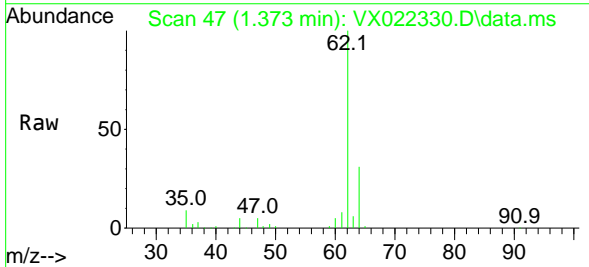

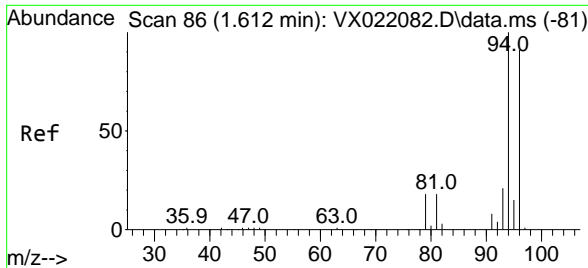

#5
 Bromomethane
 Concen: 25.77 ug/l
 RT: 1.599 min Scan# 84
 Delta R.T. -0.013 min
 Lab File: VX022330.D
 Acq: 02 Jun 2021 11:50

Instrument :
 MSVOA_X
 ClientSampled :

Tgt Ion: 94 Resp: 18412
 Ion Ratio Lower Upper
 94 100
 96 88.0 76.4 114.6

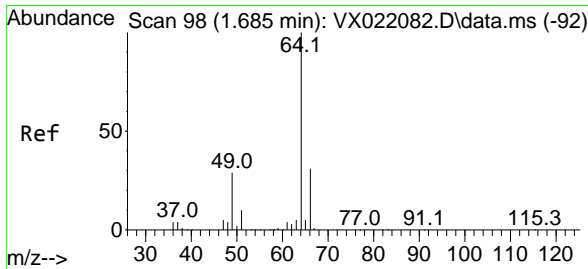
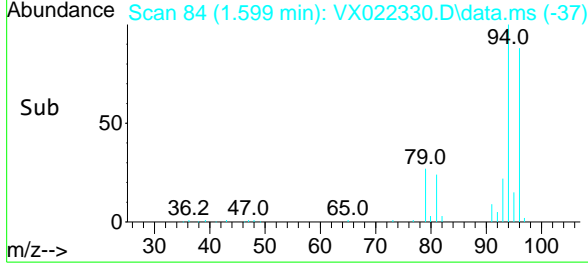
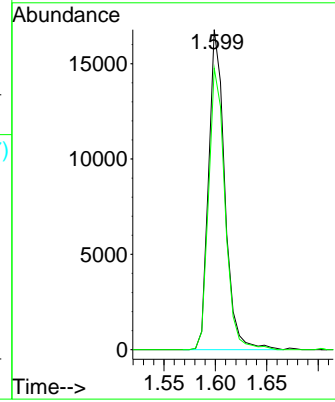
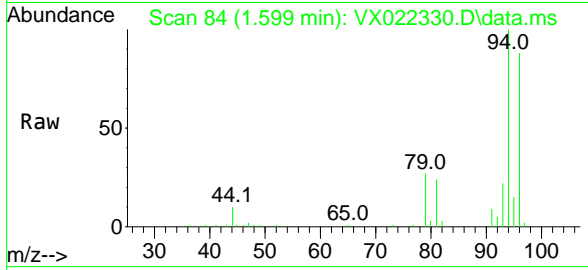

#6
 Chloroethane
 Concen: 22.24 ug/l
 RT: 1.684 min Scan# 98
 Delta R.T. -0.001 min
 Lab File: VX022330.D
 Acq: 02 Jun 2021 11:50

Tgt Ion: 64 Resp: 16227
 Ion Ratio Lower Upper
 64 100
 66 33.8 25.4 38.0

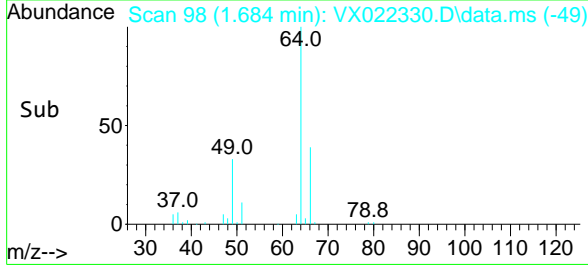
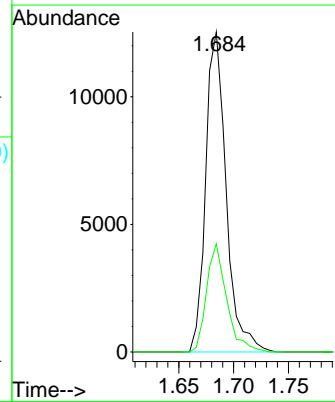
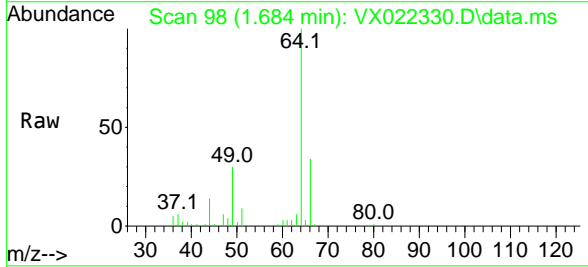

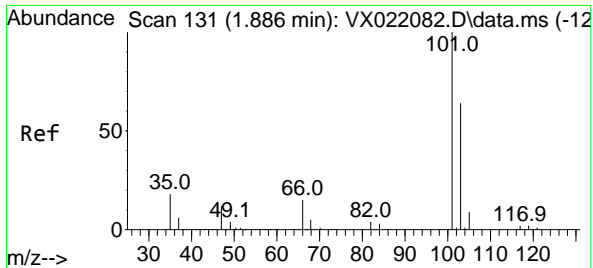

#7
 Trichlorofluoromethane
 Concen: 21.29 ug/l
 RT: 1.885 min Scan# 131
 Delta R.T. -0.001 min
 Lab File: VX022330.D
 Acq: 02 Jun 2021 11:50

Instrument :
 MSVOA_X
 ClientSampled :

Tgt Ion:101 Resp: 37501
 Ion Ratio Lower Upper
 101 100
 103 70.5 53.2 79.8

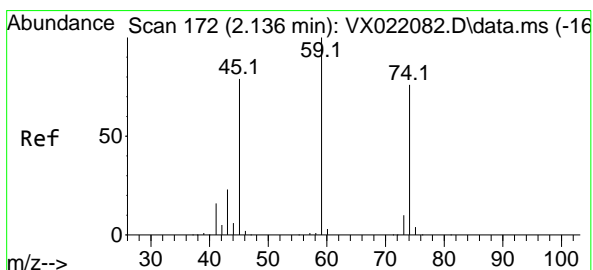
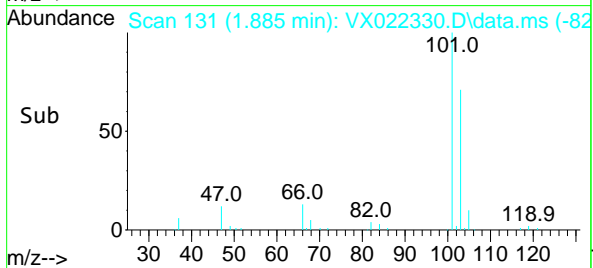
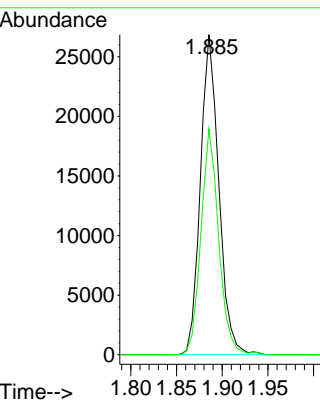
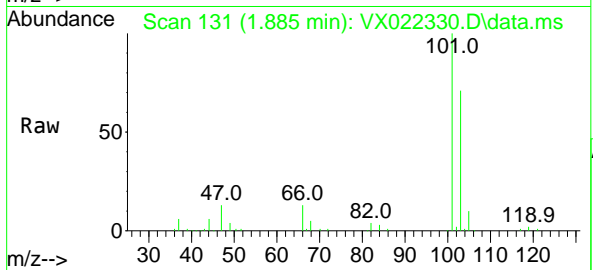

#8
 Diethyl Ether
 Concen: 21.36 ug/l
 RT: 2.135 min Scan# 172
 Delta R.T. -0.001 min
 Lab File: VX022330.D
 Acq: 02 Jun 2021 11:50

Tgt Ion: 74 Resp: 16180
 Ion Ratio Lower Upper
 74 100
 45 98.8 44.5 133.5

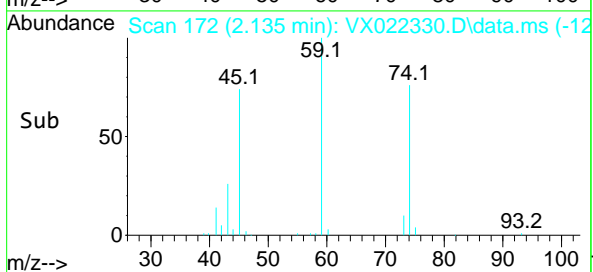
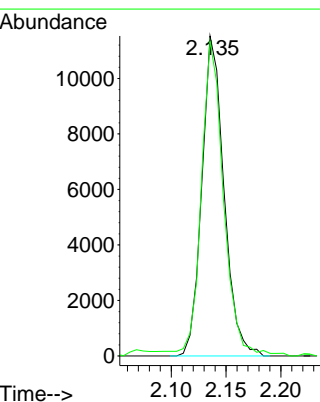
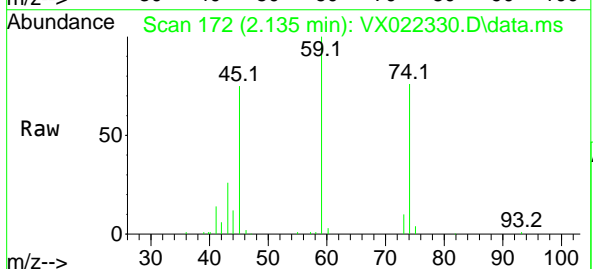

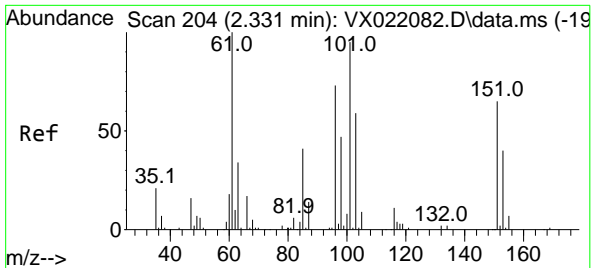

#9
 1,1,2-Trichlorotrifluoroethane
 Concen: 21.81 ug/l
 RT: 2.330 min Scan# 204
 Delta R.T. -0.001 min
 Lab File: VX022330.D
 Acq: 02 Jun 2021 11:50

Instrument :
 MSVOA_X
 ClientSampled :

Tgt Ion:101	Resp:	22820
Ion Ratio	Lower	Upper
101	100	
85	46.4	34.9 52.3
151	65.6	61.4 92.2

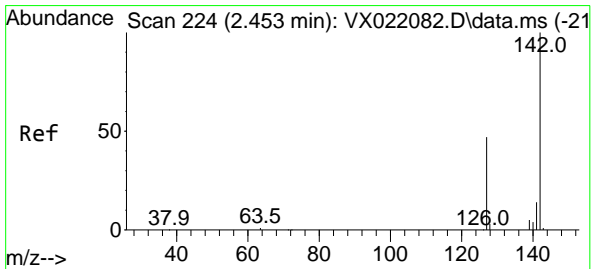
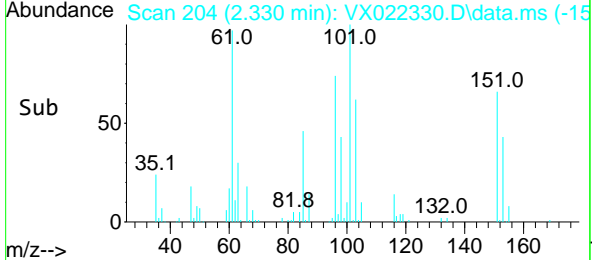
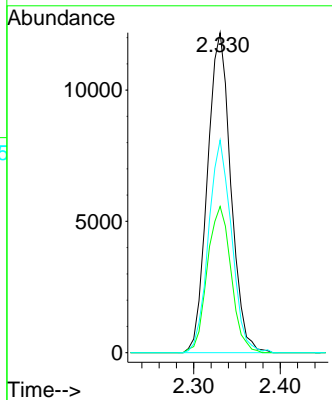
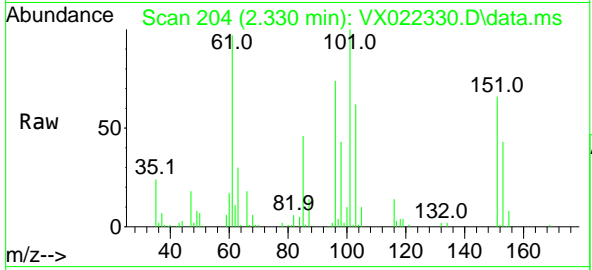

#10
 Methyl Iodide
 Concen: 21.38 ug/l
 RT: 2.452 min Scan# 224
 Delta R.T. -0.001 min
 Lab File: VX022330.D
 Acq: 02 Jun 2021 11:50

Tgt Ion:142	Resp:	24037
Ion Ratio	Lower	Upper
142	100	
127	46.0	33.3 49.9
141	14.1	11.4 17.0

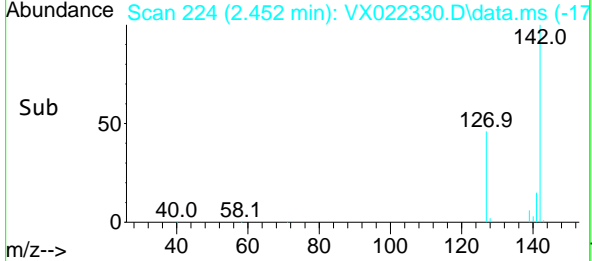
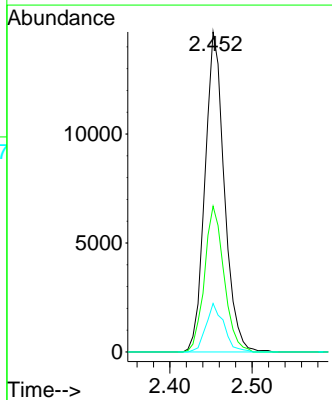
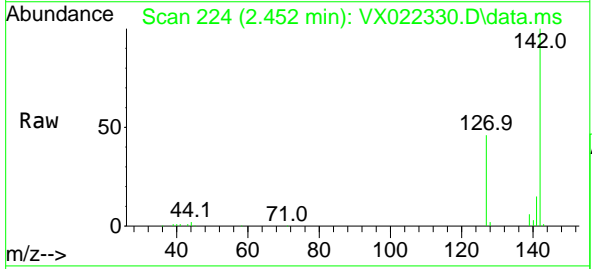

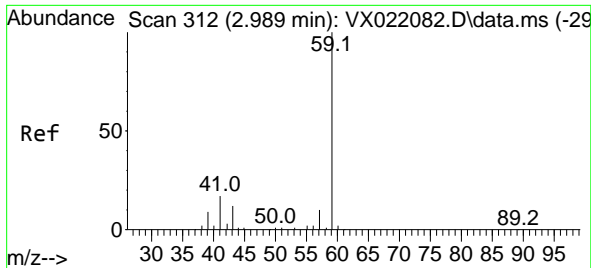

#11
 Tert butyl alcohol
 Concen: 113.63 ug/l
 RT: 2.977 min Scan# 310
 Delta R.T. -0.012 min
 Lab File: VX022330.D
 Acq: 02 Jun 2021 11:50

Instrument :
 MSVOA_X
 ClientSampled :

Tgt Ion: 59 Resp: 35401
 Ion Ratio Lower Upper
 59 100
 57 10.6 7.8 11.8

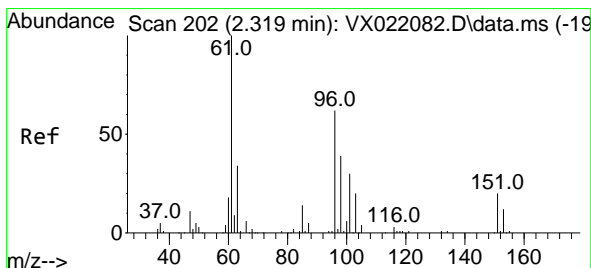
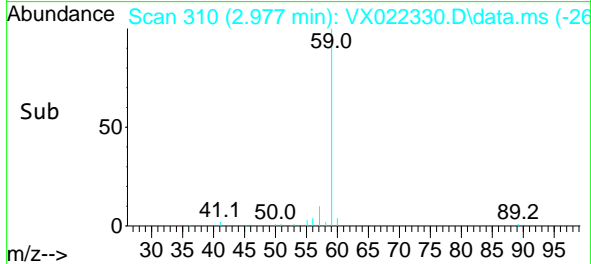
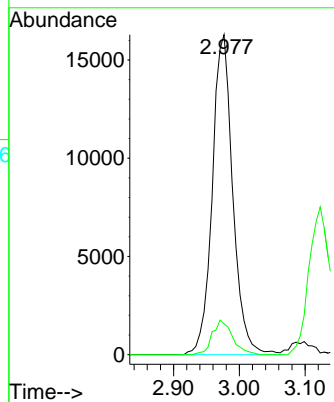
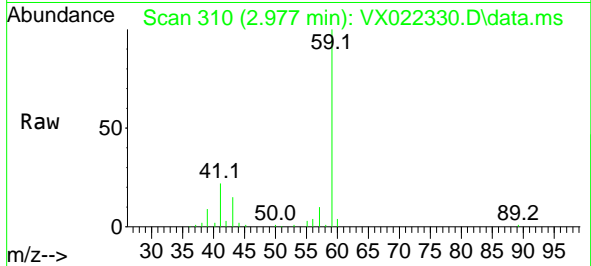

#12
 1,1-Dichloroethene
 Concen: 23.27 ug/l
 RT: 2.318 min Scan# 202
 Delta R.T. -0.001 min
 Lab File: VX022330.D
 Acq: 02 Jun 2021 11:50

Tgt Ion: 96 Resp: 23546
 Ion Ratio Lower Upper
 96 100
 61 163.4 124.6 187.0
 98 58.8 50.6 76.0

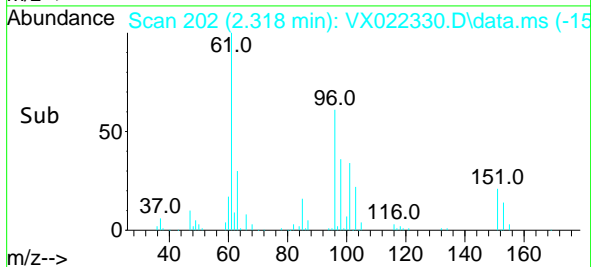
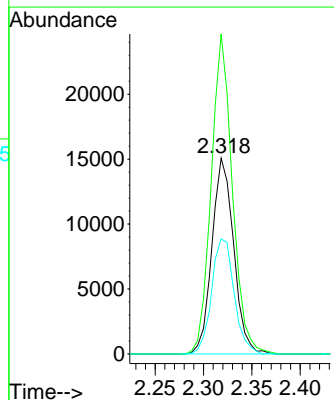
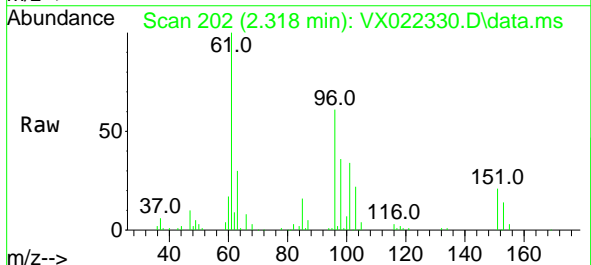

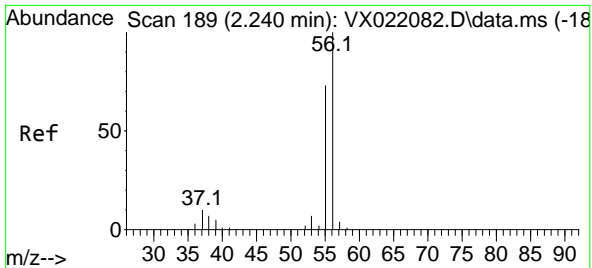

#13
 Acrolein
 Concen: 107.15 ug/l
 RT: 2.239 min Scan# 189
 Delta R.T. -0.001 min
 Lab File: VX022330.D
 Acq: 02 Jun 2021 11:50

Instrument :
 MSVOA_X
 ClientSampled :

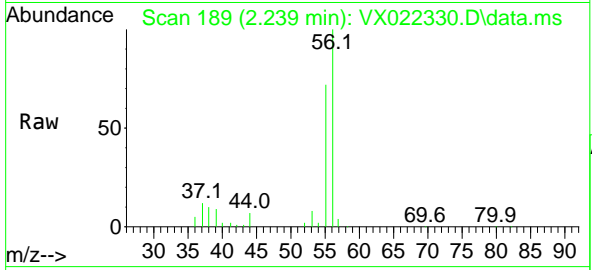

Tgt Ion: 56 Resp: 22140
 Ion Ratio Lower Upper
 56 100
 55 70.5 56.4 84.6

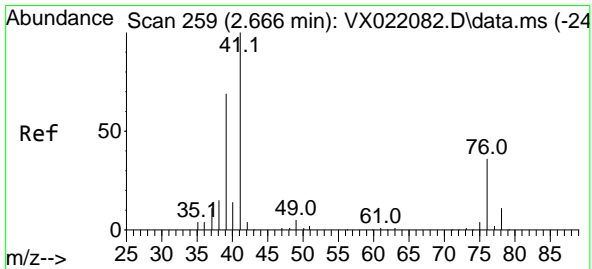
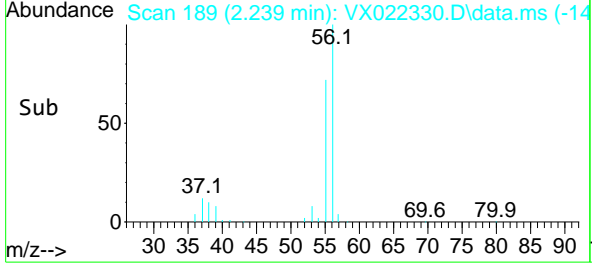
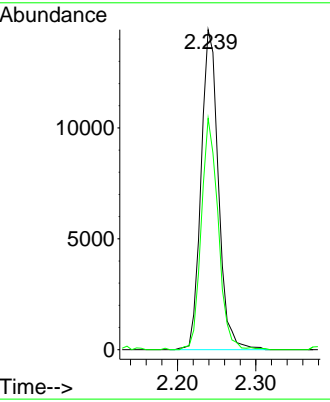

#14
 Allyl chloride
 Concen: 22.71 ug/l
 RT: 2.666 min Scan# 259
 Delta R.T. -0.000 min
 Lab File: VX022330.D
 Acq: 02 Jun 2021 11:50

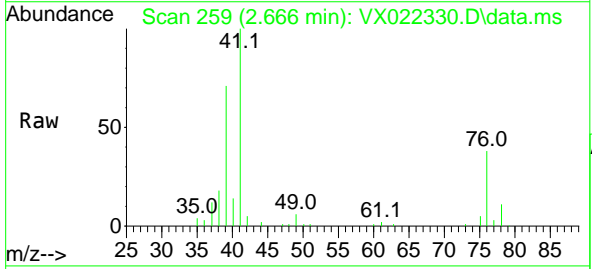

Tgt Ion: 41 Resp: 42208
 Ion Ratio Lower Upper
 41 100
 39 65.3 51.6 77.4
 76 34.1 30.5 45.7

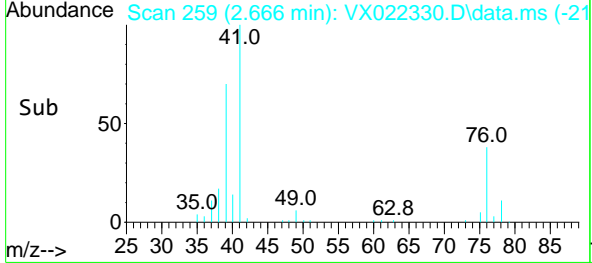
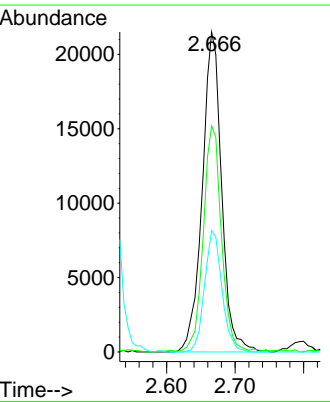

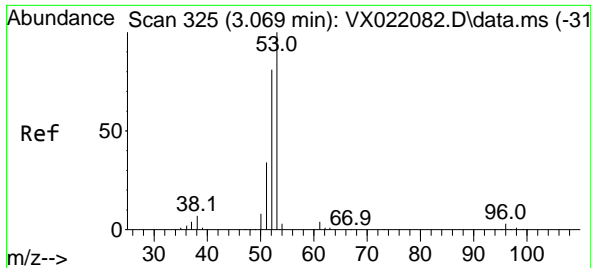

#15
 Acrylonitrile
 Concen: 118.71 ug/l
 RT: 3.068 min Scan# 325
 Delta R.T. -0.001 min
 Lab File: VX022330.D
 Acq: 02 Jun 2021 11:50

Instrument :
 MSVOA_X
 ClientSampled :

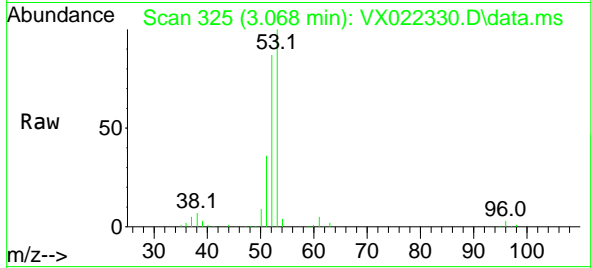

Tgt Ion: 53 Resp: 72811

Ion	Ratio	Lower	Upper
53	100		
52	84.0	65.3	97.9
51	35.3	28.2	42.2

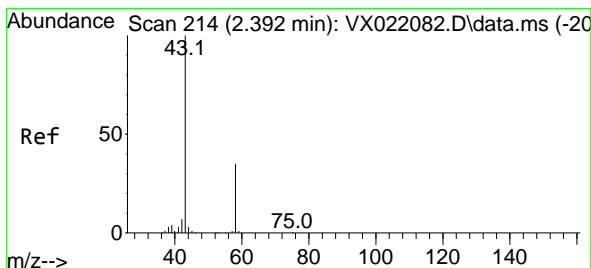
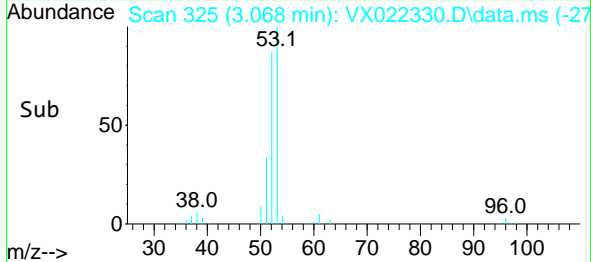
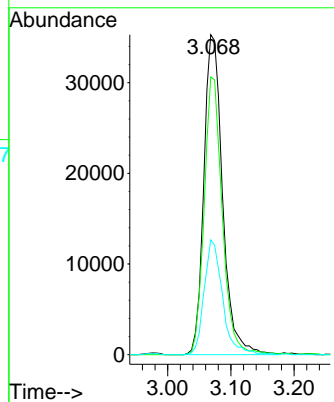

#16
 Acetone
 Concen: 114.14 ug/l
 RT: 2.385 min Scan# 213
 Delta R.T. -0.007 min
 Lab File: VX022330.D
 Acq: 02 Jun 2021 11:50

Tgt Ion: 43 Resp: 67694

Ion	Ratio	Lower	Upper
43	100		
58	32.2	27.8	41.8

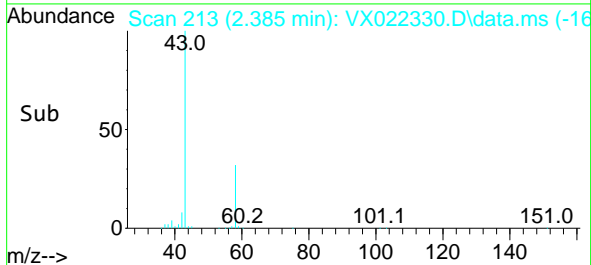
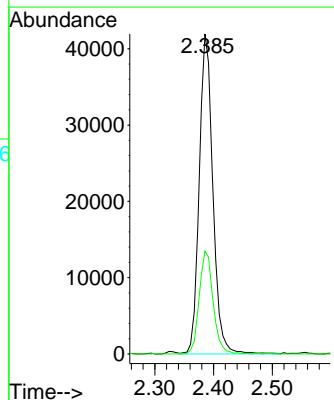
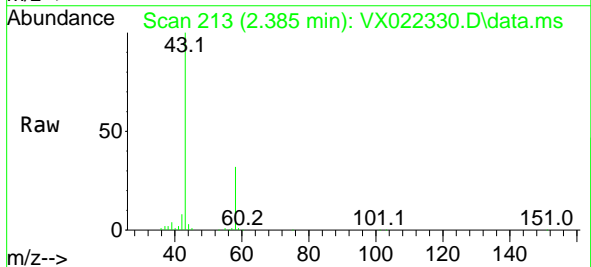

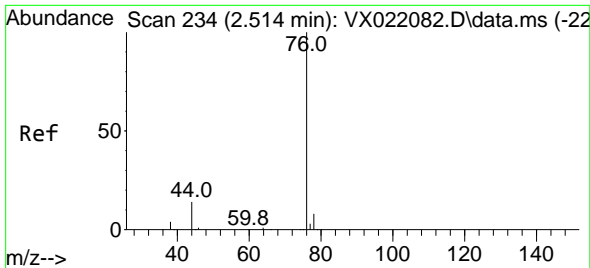

#17
 Carbon Disulfide
 Concen: 20.82 ug/l
 RT: 2.513 min Scan# 234
 Delta R.T. -0.001 min
 Lab File: VX022330.D
 Acq: 02 Jun 2021 11:50

Instrument :
 MSVOA_X
 ClientSampled :

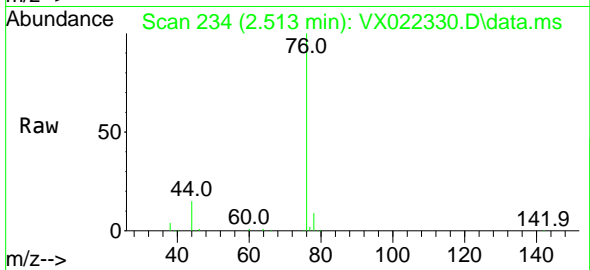

Tgt Ion: 76 Resp: 55176
 Ion Ratio Lower Upper
 76 100
 78 8.8 7.2 10.8

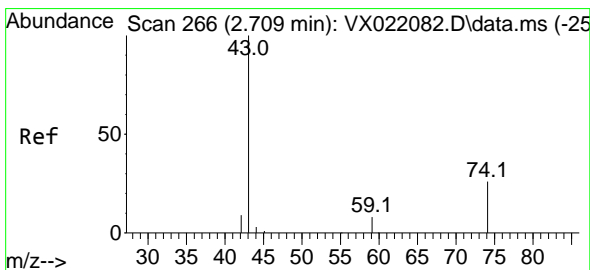
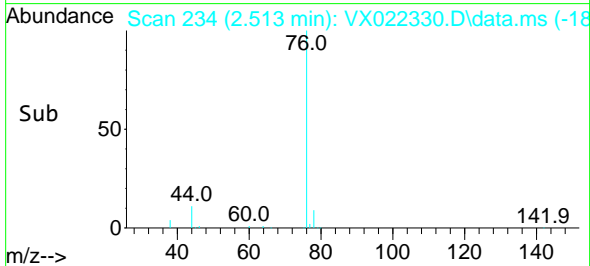
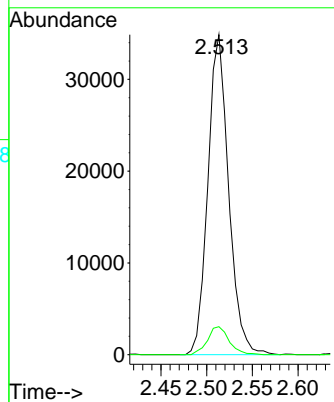

#18
 Methyl Acetate
 Concen: 22.48 ug/l
 RT: 2.708 min Scan# 266
 Delta R.T. -0.001 min
 Lab File: VX022330.D
 Acq: 02 Jun 2021 11:50

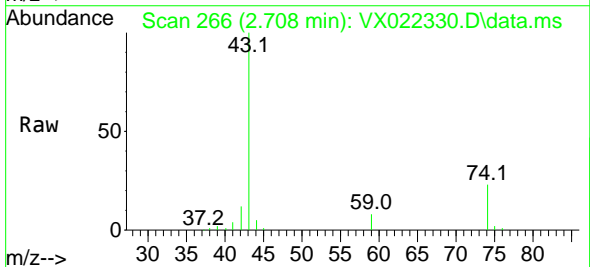

Tgt Ion: 43 Resp: 35453
 Ion Ratio Lower Upper
 43 100
 74 24.0 21.9 32.9

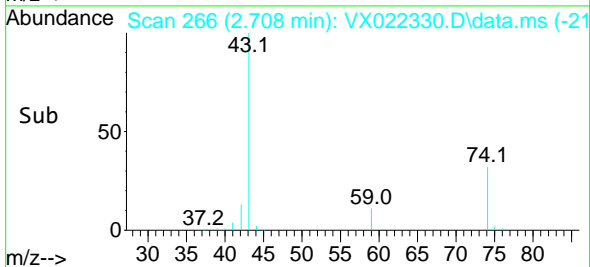
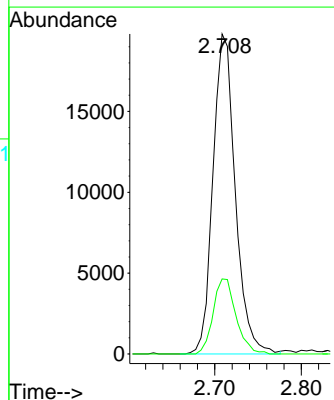

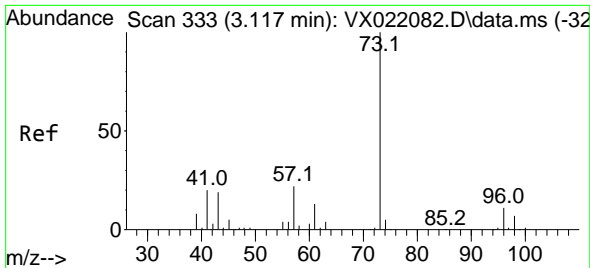

#19
 Methyl tert-butyl Ether
 Concen: 22.22 ug/l
 RT: 3.123 min Scan# 334
 Delta R.T. 0.006 min
 Lab File: VX022330.D
 Acq: 02 Jun 2021 11:50

Instrument :
 MSVOA_X
 ClientSampled :

Tgt Ion: 73 Resp: 77036
 Ion Ratio Lower Upper
 73 100
 57 22.7 17.1 25.7

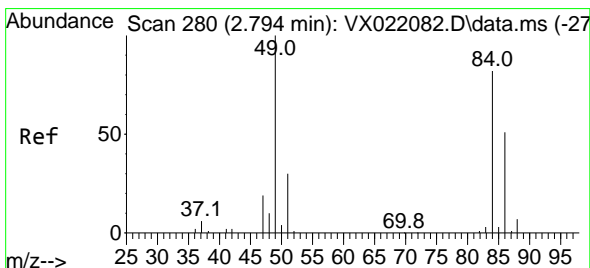
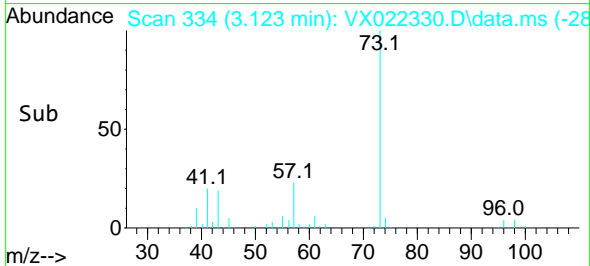
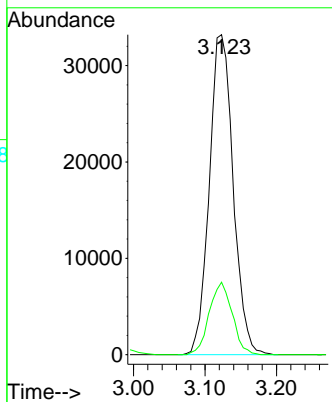
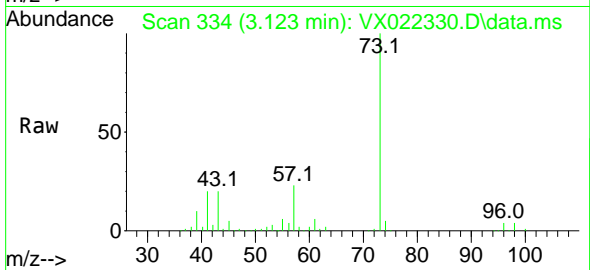

#20
 Methylene Chloride
 Concen: 21.46 ug/l
 RT: 2.794 min Scan# 280
 Delta R.T. -0.000 min
 Lab File: VX022330.D
 Acq: 02 Jun 2021 11:50

Tgt Ion: 84 Resp: 28261
 Ion Ratio Lower Upper
 84 100
 49 130.3 88.6 132.8
 51 38.4 27.0 40.6
 86 68.7 50.3 75.5

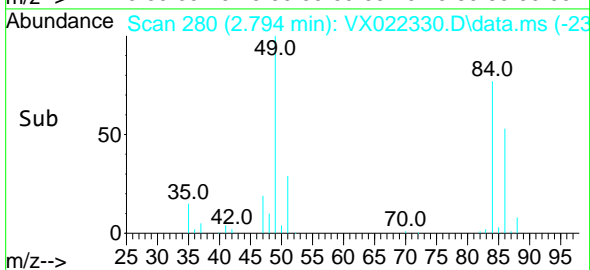
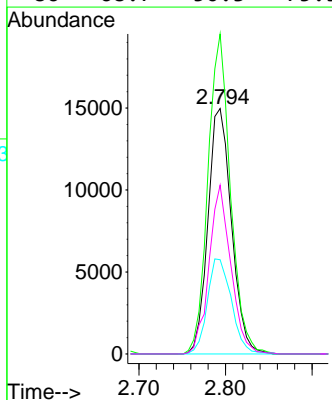
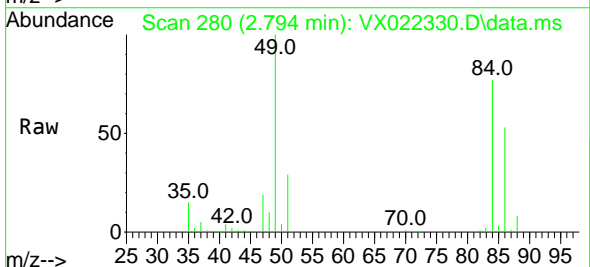

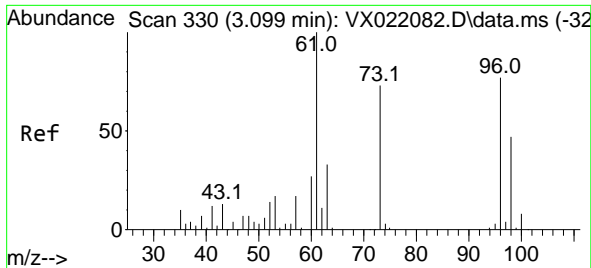

#21
 trans-1,2-Dichloroethene
 Concen: 23.41 ug/l
 RT: 3.093 min Scan# 329
 Delta R.T. -0.006 min
 Lab File: VX022330.D
 Acq: 02 Jun 2021 11:50

Instrument : MSVOA_X
 ClientSampled :

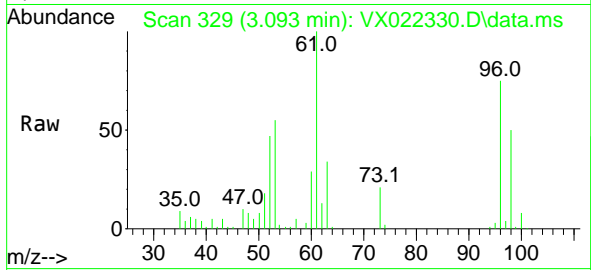

Tgt Ion: 96 Resp: 25771
 Ion Ratio Lower Upper
 96 100
 61 133.2 107.7 161.5
 98 66.4 50.4 75.6

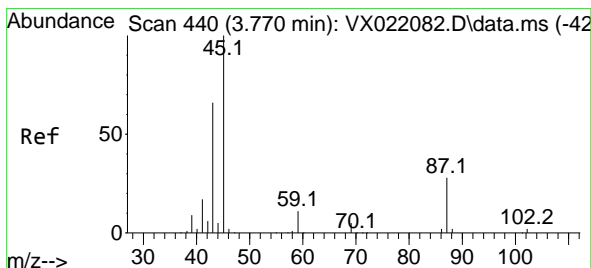
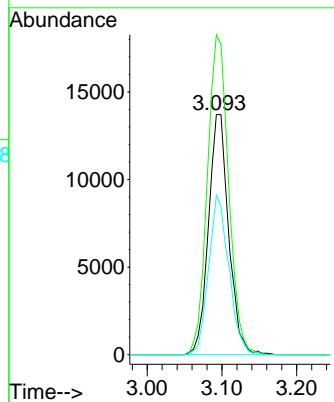
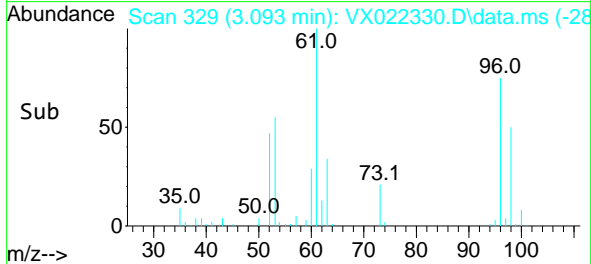

#22
 Diisopropyl ether
 Concen: 22.92 ug/l
 RT: 3.775 min Scan# 441
 Delta R.T. 0.005 min
 Lab File: VX022330.D
 Acq: 02 Jun 2021 11:50

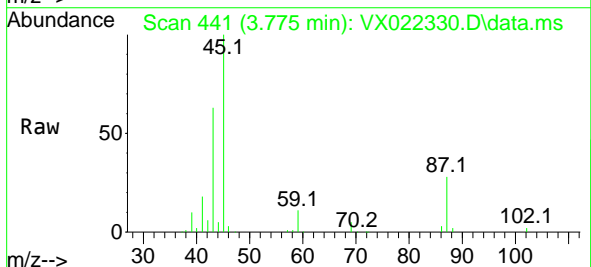

Tgt Ion: 45 Resp: 82049
 Ion Ratio Lower Upper
 45 100
 43 61.3 58.0 87.0
 87 28.3 25.4 38.0
 59 10.9 10.2 15.2

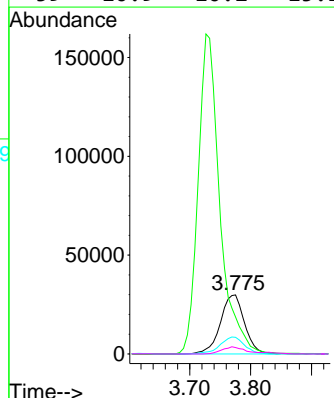
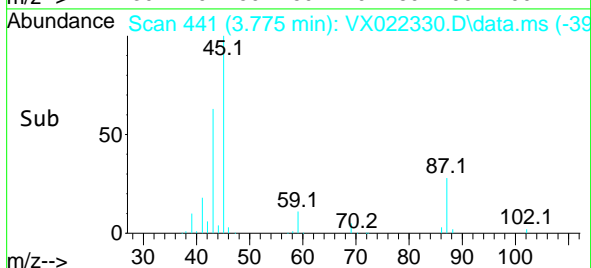

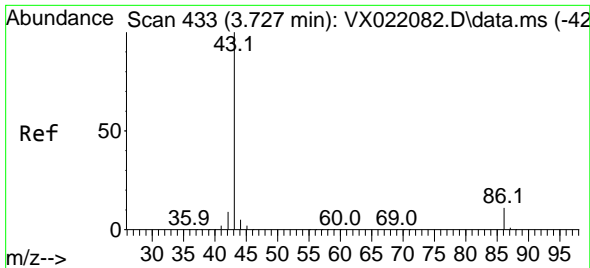

#23
 Vinyl Acetate
 Concen: 116.44 ug/l
 RT: 3.727 min Scan# 433
 Delta R.T. -0.000 min
 Lab File: VX022330.D
 Acq: 02 Jun 2021 11:50

Instrument :
 MSVOA_X
 ClientSampled :

Tgt Ion: 43 Resp: 401356
 Ion Ratio Lower Upper
 43 100
 86 10.5 9.9 14.9

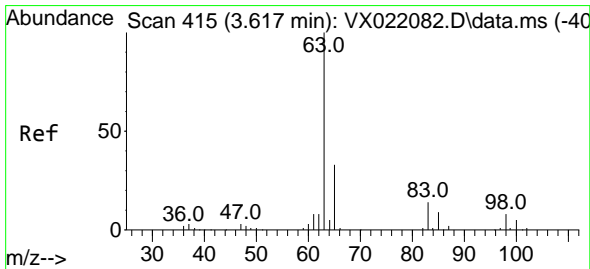
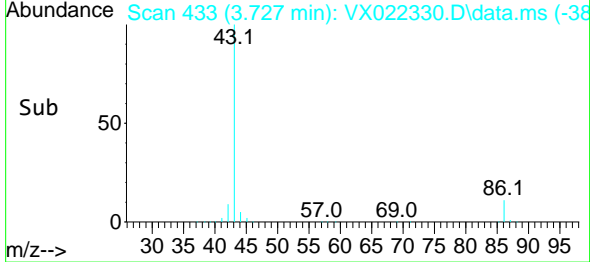
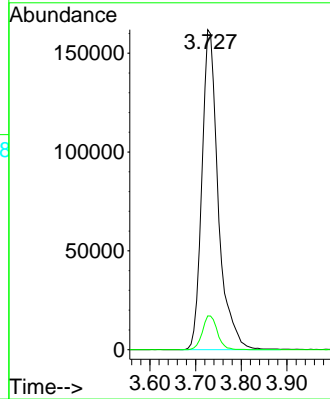
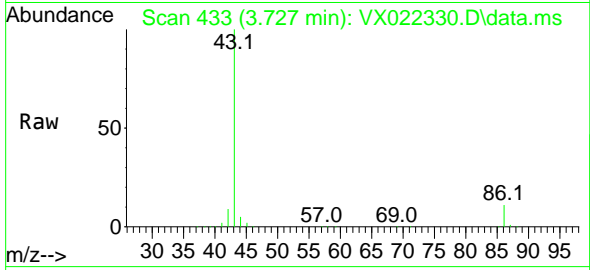

#24
 1,1-Dichloroethane
 Concen: 23.01 ug/l
 RT: 3.617 min Scan# 415
 Delta R.T. -0.000 min
 Lab File: VX022330.D
 Acq: 02 Jun 2021 11:50

Tgt Ion: 63 Resp: 48349
 Ion Ratio Lower Upper
 63 100
 98 6.6 3.8 11.2
 100 3.5 2.5 7.5

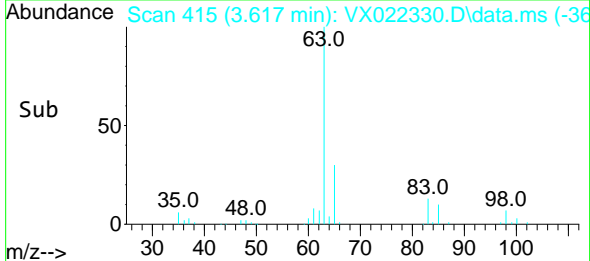
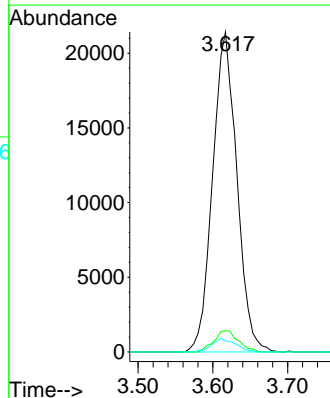
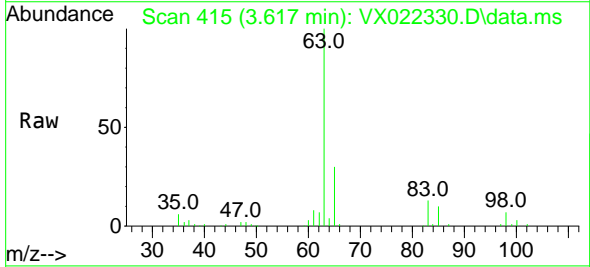

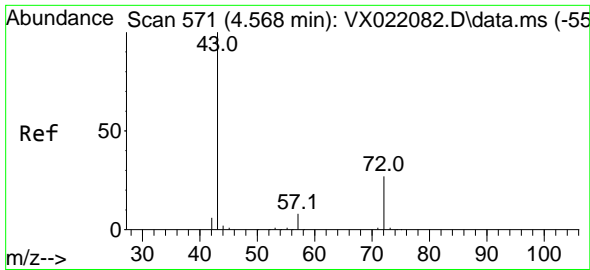

#25
 2-Butanone
 Concen: 120.49 ug/l
 RT: 4.568 min Scan# 571
 Delta R.T. -0.000 min
 Lab File: VX022330.D
 Acq: 02 Jun 2021 11:50

Instrument :
 MSVOA_X
 ClientSampled :

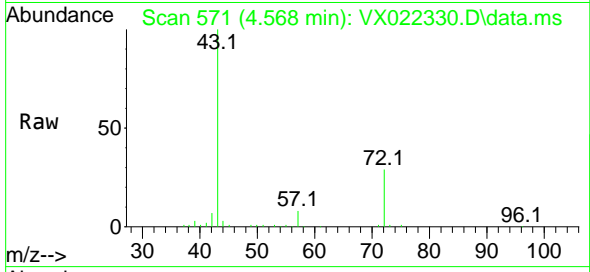

Tgt Ion: 43 Resp: 115613
 Ion Ratio Lower Upper
 43 100
 72 28.7 23.7 35.5

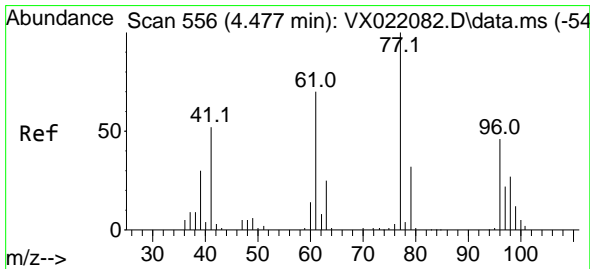
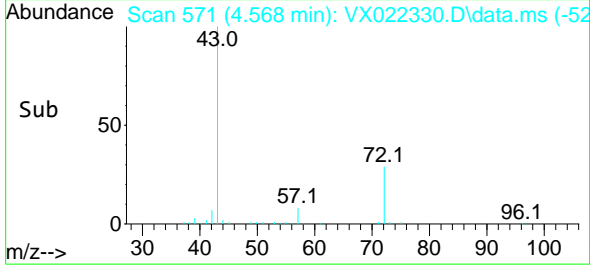
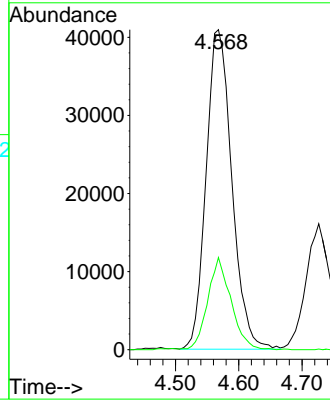

#26
 2,2-Dichloropropane
 Concen: 21.31 ug/l
 RT: 4.482 min Scan# 557
 Delta R.T. 0.005 min
 Lab File: VX022330.D
 Acq: 02 Jun 2021 11:50

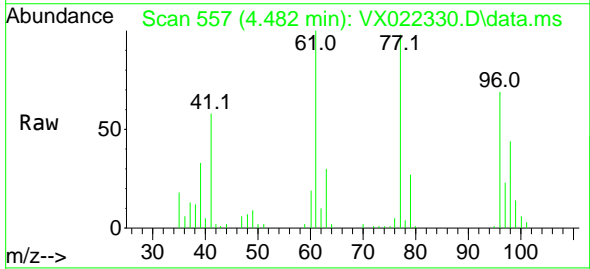

Tgt Ion: 77 Resp: 39747
 Ion Ratio Lower Upper
 77 100
 97 22.0 11.7 35.1

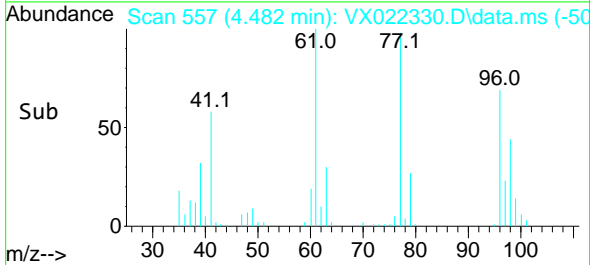
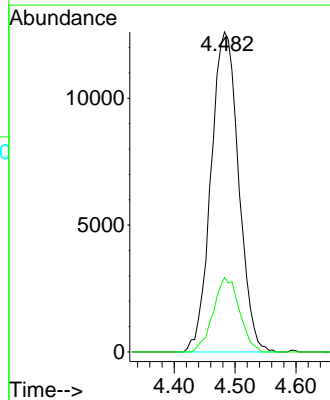

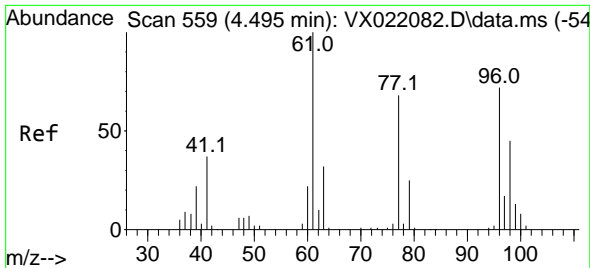

#27
 cis-1,2-Dichloroethene
 Concen: 22.65 ug/l
 RT: 4.501 min Scan# 560
 Delta R.T. 0.006 min
 Lab File: VX022330.D
 Acq: 02 Jun 2021 11:50

Instrument : MSVOA_X
 ClientSampled :

Tgt Ion: 96 Resp: 30328

Ion	Ratio	Lower	Upper
96	100		
61	144.6	0.0	285.6
98	64.9	0.0	129.6

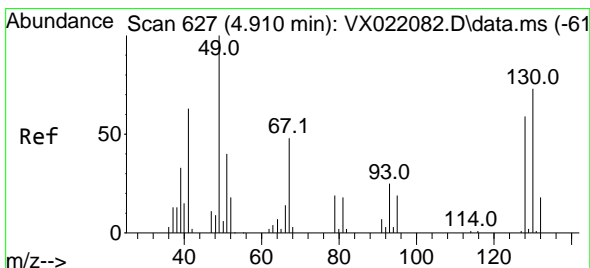
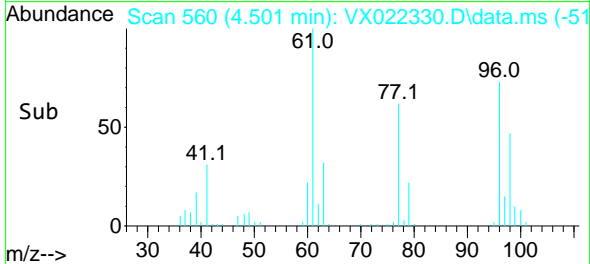
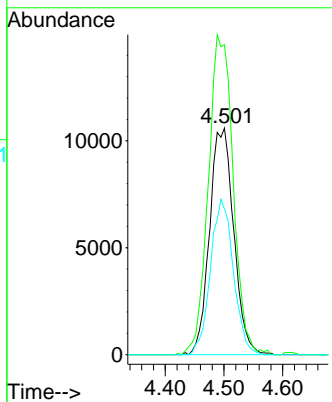
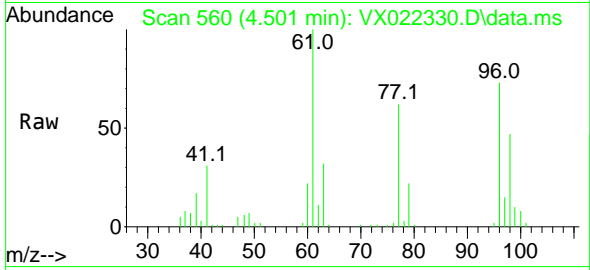

#28
 Bromochloromethane
 Concen: 23.17 ug/l
 RT: 4.909 min Scan# 627
 Delta R.T. -0.001 min
 Lab File: VX022330.D
 Acq: 02 Jun 2021 11:50

Tgt Ion: 49 Resp: 23620

Ion	Ratio	Lower	Upper
49	100		
129	1.5	0.0	4.0
130	69.3	68.2	102.2

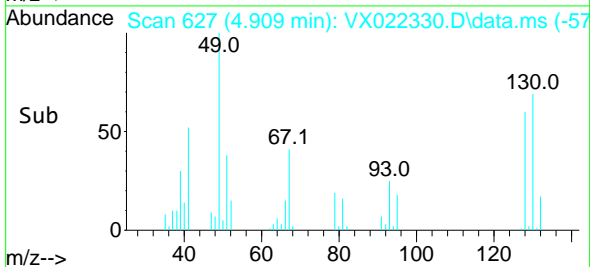
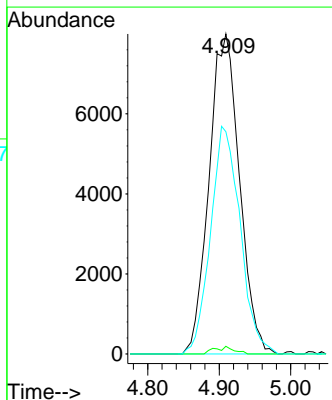
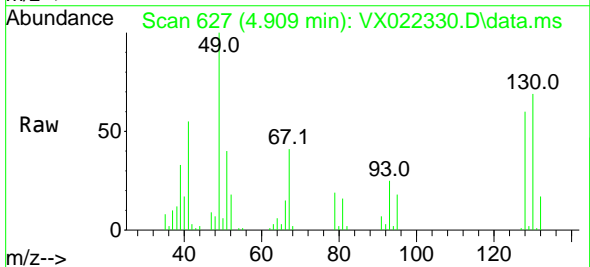

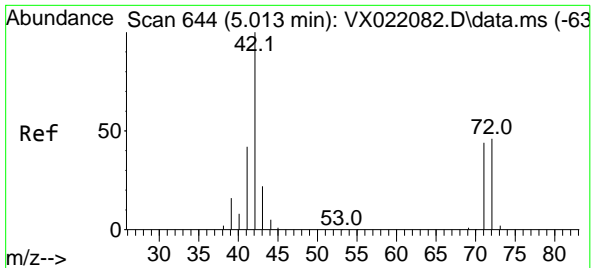

#29
 Tetrahydrofuran
 Concen: 117.13 ug/l
 RT: 5.019 min Scan# 645
 Delta R.T. 0.006 min
 Lab File: VX022330.D
 Acq: 02 Jun 2021 11:50

Instrument :
 MSVOA_X
 ClientSampled :

Tgt Ion: 42 Resp: 66893

Ion	Ratio	Lower	Upper
42	100		
72	45.9	41.7	62.5
71	43.4	38.4	57.6

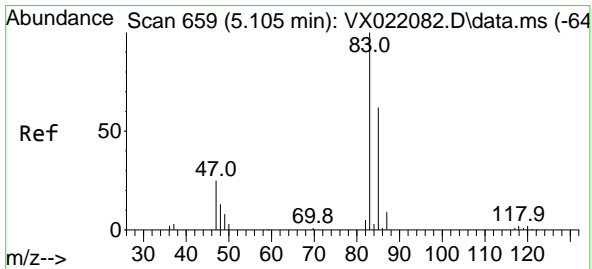
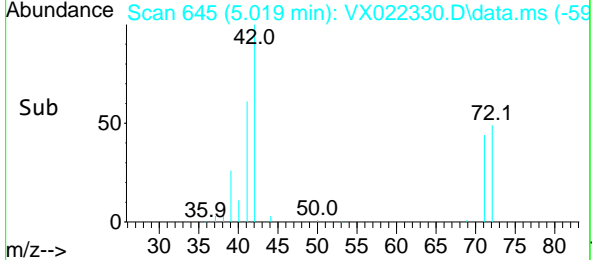
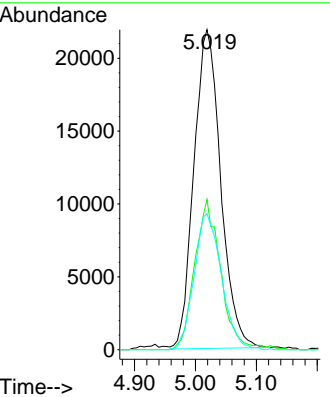
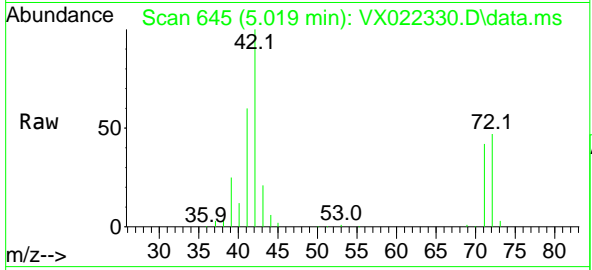

#30
 Chloroform
 Concen: 22.47 ug/l
 RT: 5.104 min Scan# 659
 Delta R.T. -0.001 min
 Lab File: VX022330.D
 Acq: 02 Jun 2021 11:50

Tgt Ion: 83 Resp: 48782

Ion	Ratio	Lower	Upper
83	100		
85	55.9	52.0	78.0

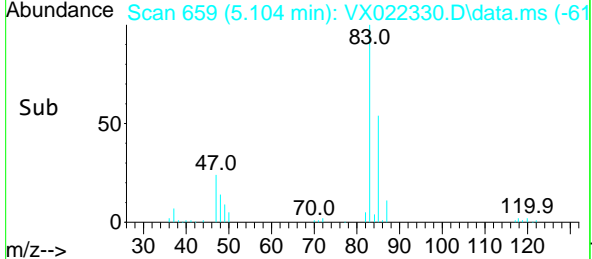
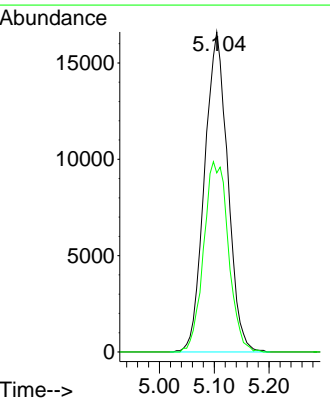
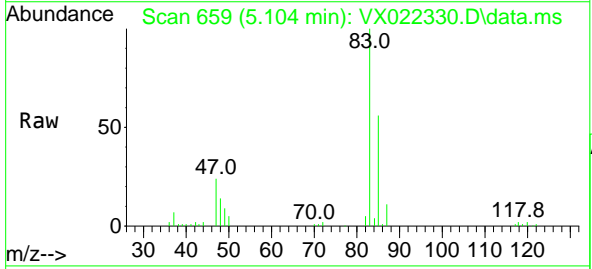

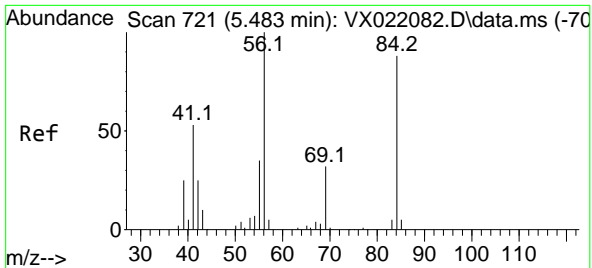

#31
 Cyclohexane
 Concen: 23.45 ug/l
 RT: 5.476 min Scan# 720
 Delta R.T. -0.007 min
 Lab File: VX022330.D
 Acq: 02 Jun 2021 11:50

Instrument :
 MSVOA_X
 ClientSampled :

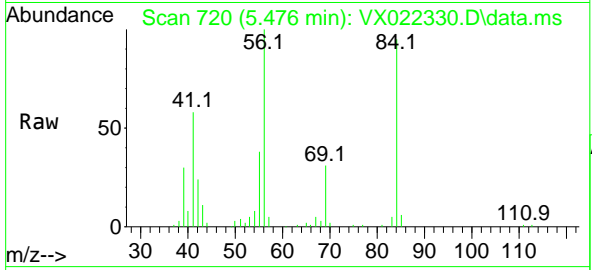

Tgt Ion: 56 Resp: 40147

Ion	Ratio	Lower	Upper
56	100		
69	30.8	25.3	37.9
84	92.7	71.4	107.0

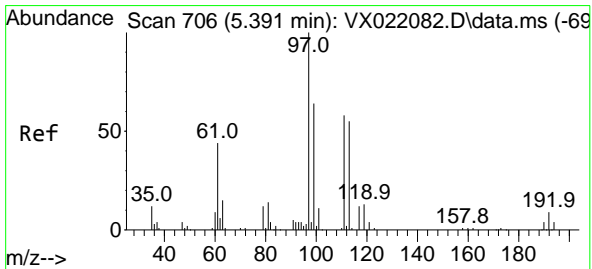
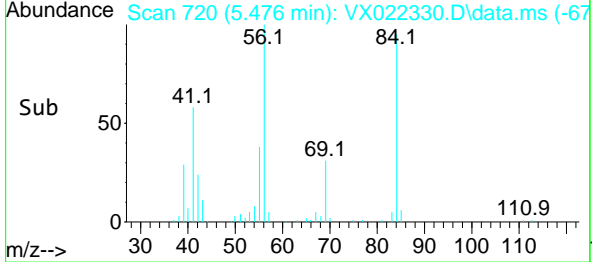
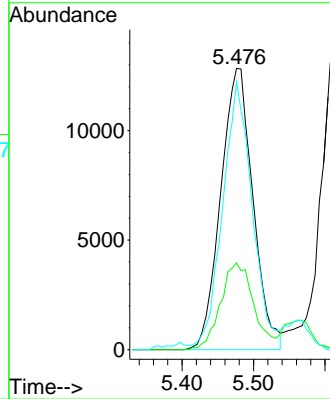

#32
 1,1,1-Trichloroethane
 Concen: 21.85 ug/l
 RT: 5.391 min Scan# 706
 Delta R.T. -0.000 min
 Lab File: VX022330.D
 Acq: 02 Jun 2021 11:50

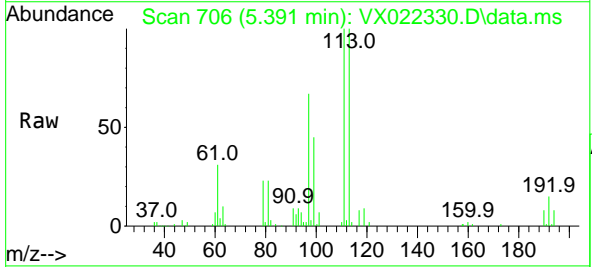

Tgt Ion: 97 Resp: 40522

Ion	Ratio	Lower	Upper
97	100		
99	63.9	51.5	77.3
61	46.1	34.2	51.4

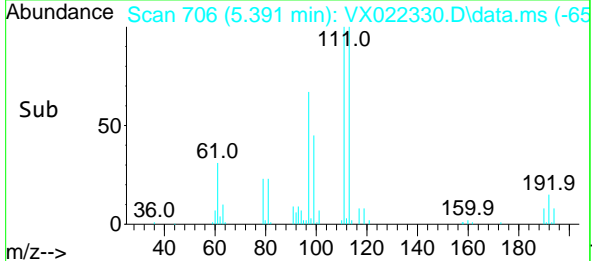
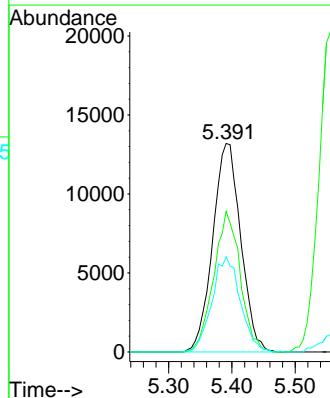

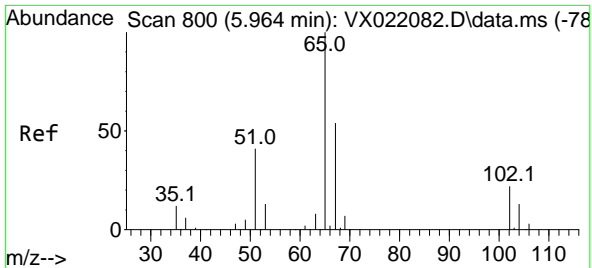

#33
 1,2-Dichloroethane-d4
 Concen: 54.48 ug/l
 RT: 5.964 min Scan# 800
 Delta R.T. -0.000 min
 Lab File: VX022330.D
 Acq: 02 Jun 2021 11:50

Instrument :
 MSVOA_X
 ClientSampled :

Tgt Ion: 65 Resp: 74211
 Ion Ratio Lower Upper
 65 100
 67 52.4 0.0 105.4

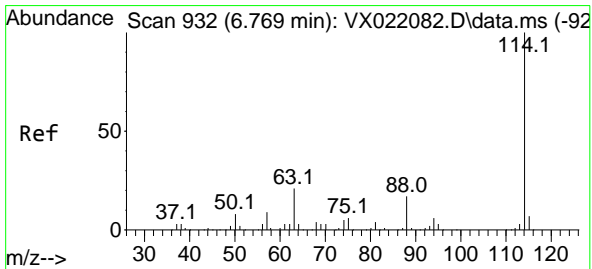
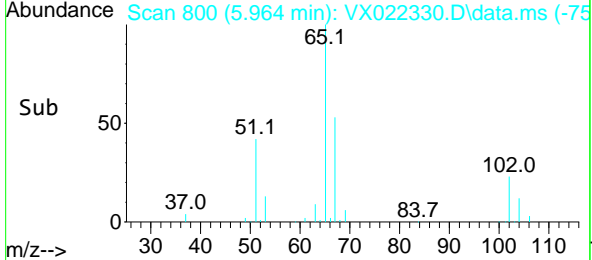
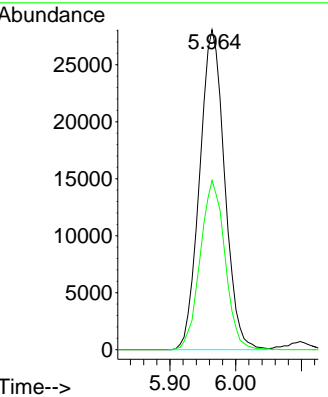
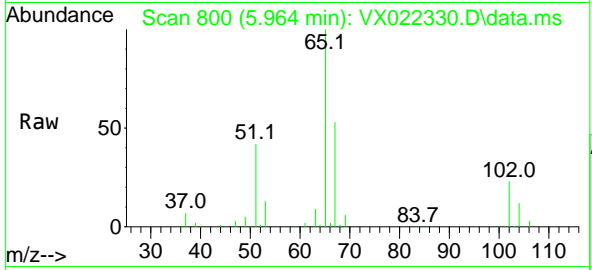

#34
 1,4-Difluorobenzene
 Concen: 50.00 ug/l
 RT: 6.769 min Scan# 932
 Delta R.T. -0.000 min
 Lab File: VX022330.D
 Acq: 02 Jun 2021 11:50

Tgt Ion:114 Resp: 182330
 Ion Ratio Lower Upper
 114 100
 63 20.4 0.0 40.8
 88 15.6 0.0 32.8

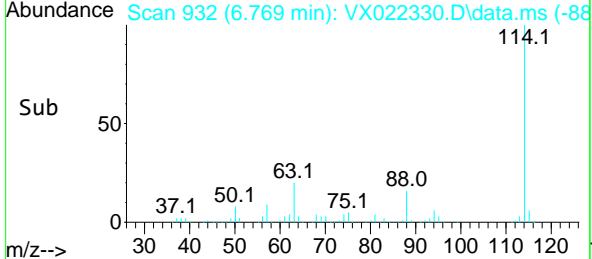
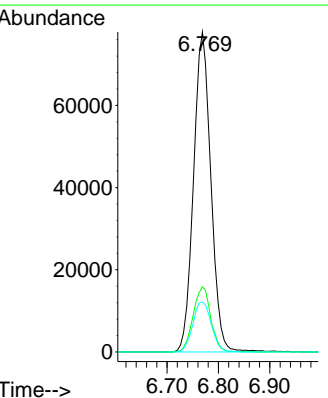
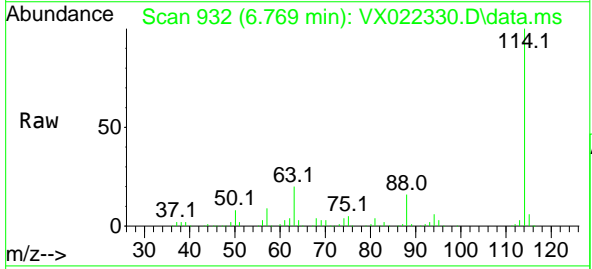

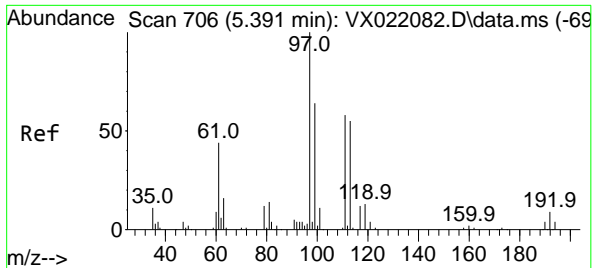

#35
 Dibromofluoromethane
 Concen: 48.77 ug/l
 RT: 5.391 min Scan# 706
 Delta R.T. -0.000 min
 Lab File: VX022330.D
 Acq: 02 Jun 2021 11:50

Instrument :
 MSVOA_X
 ClientSampled :

Tgt Ion:113 Resp: 56393

Ion	Ratio	Lower	Upper
113	100		
111	102.4	81.9	122.9
192	15.4	16.7	25.1#

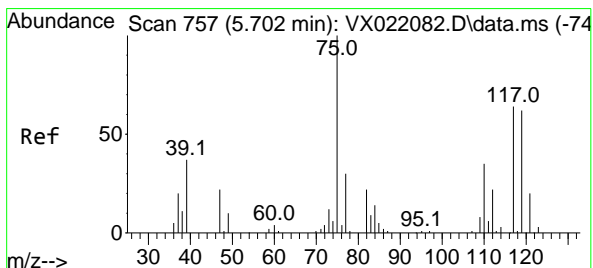
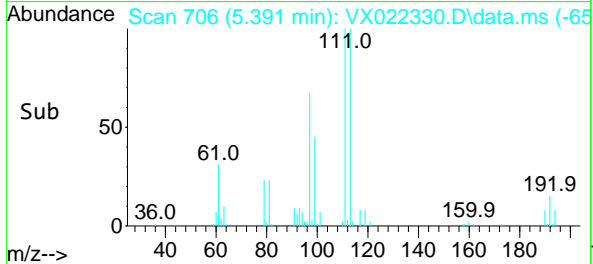
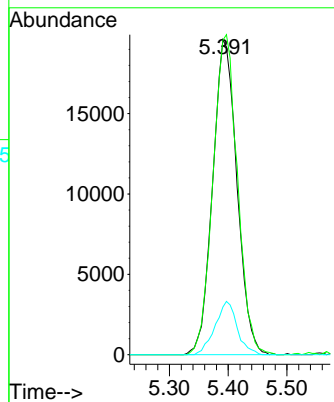
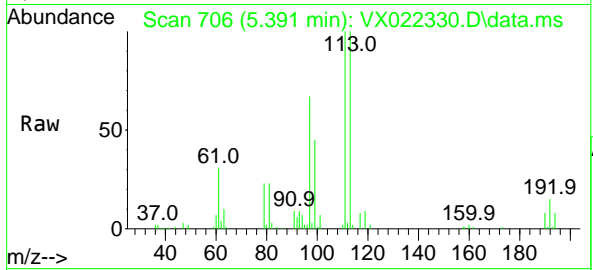

#36
 1,1-Dichloropropene
 Concen: 21.22 ug/l
 RT: 5.702 min Scan# 757
 Delta R.T. -0.000 min
 Lab File: VX022330.D
 Acq: 02 Jun 2021 11:50

Tgt Ion: 75 Resp: 35781

Ion	Ratio	Lower	Upper
75	100		
110	35.1	18.1	54.4
77	31.2	25.3	37.9

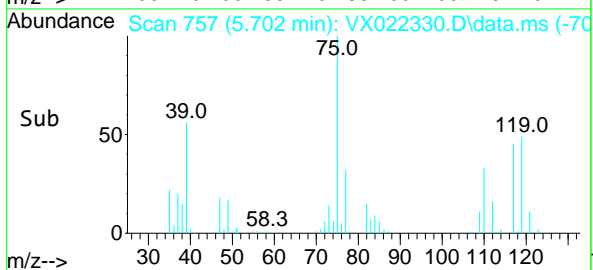
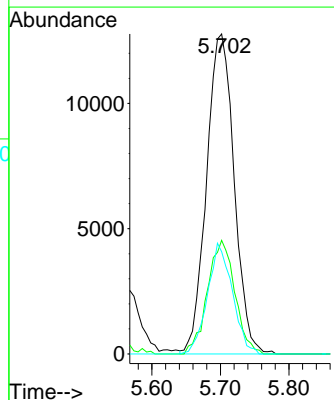
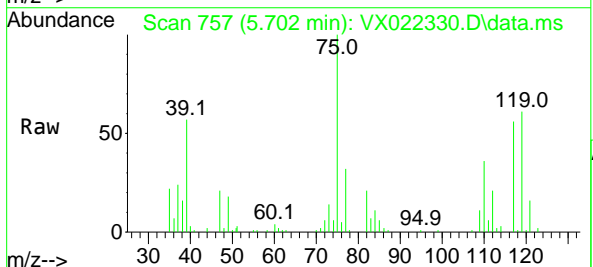

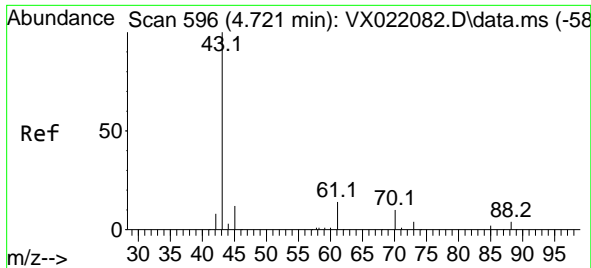

#37
 Ethyl Acetate
 Concen: 21.49 ug/l
 RT: 4.726 min Scan# 597
 Delta R.T. 0.005 min
 Lab File: VX022330.D
 Acq: 02 Jun 2021 11:50

Instrument :
 MSVOA_X
 ClientSampled :

Tgt Ion:	Resp:	Lower	Upper
43	100		
61	13.0	12.8	19.2
70	11.0	10.5	15.7

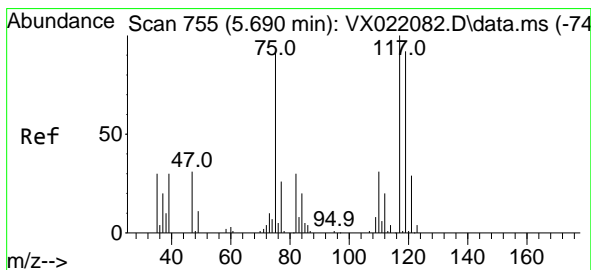
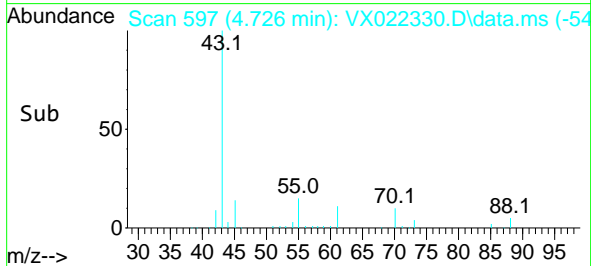
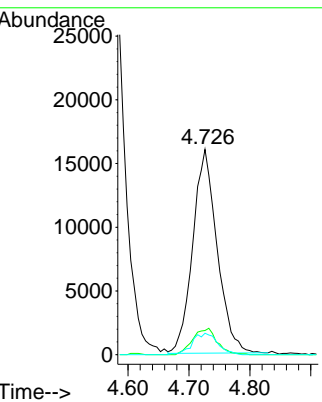
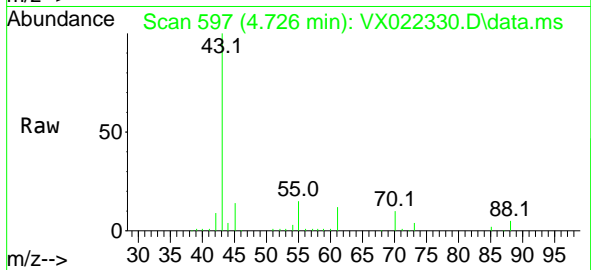

#38
 Carbon Tetrachloride
 Concen: 19.61 ug/l
 RT: 5.684 min Scan# 754
 Delta R.T. -0.006 min
 Lab File: VX022330.D
 Acq: 02 Jun 2021 11:50

Tgt Ion:	Resp:	Lower	Upper
117	100		
119	93.4	76.2	114.2
121	29.0	24.8	37.2

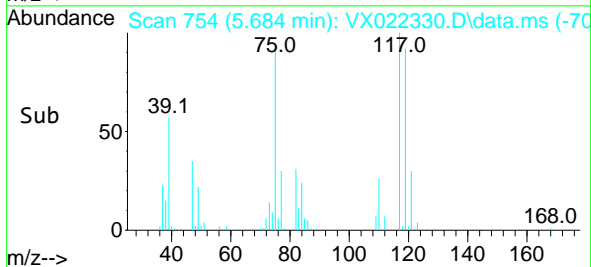
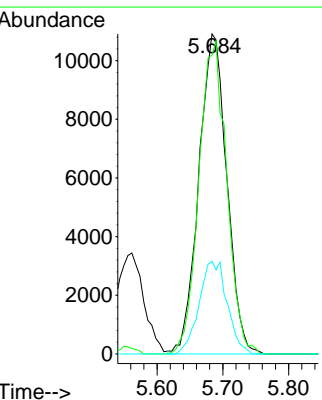
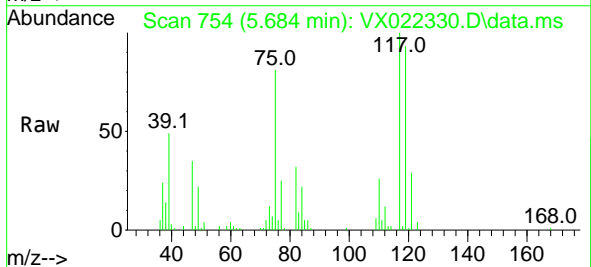

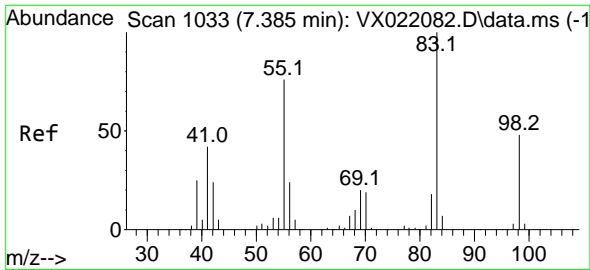

#39
 Methylcyclohexane
 Concen: 21.42 ug/l
 RT: 7.384 min Scan# 1033
 Delta R.T. -0.001 min
 Lab File: VX022330.D
 Acq: 02 Jun 2021 11:50

Instrument :
 MSVOA_X
 ClientSampled :

Tgt Ion	Resp	Lower	Upper
83	40951		
55	79.0	58.9	88.3
98	48.2	38.1	57.1

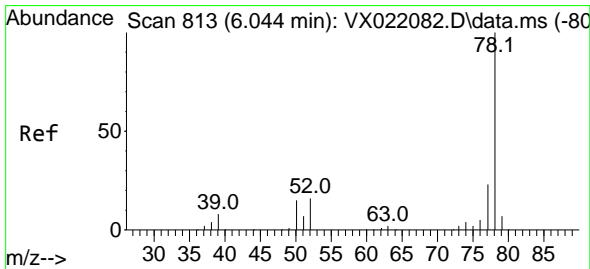
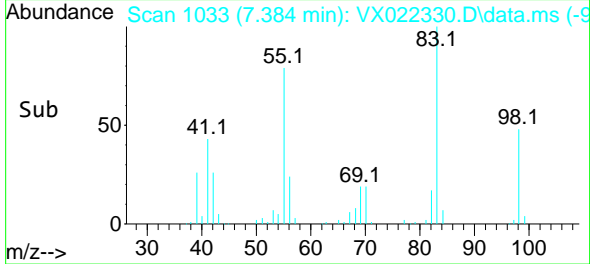
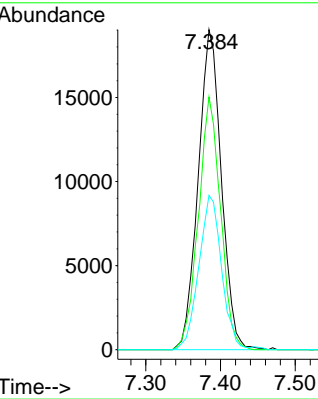
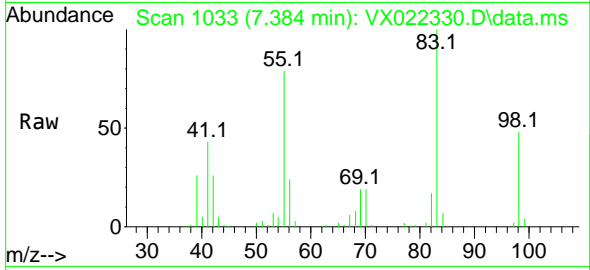

#40
 Benzene
 Concen: 21.58 ug/l
 RT: 6.043 min Scan# 813
 Delta R.T. -0.001 min
 Lab File: VX022330.D
 Acq: 02 Jun 2021 11:50

Tgt Ion	Resp	Lower	Upper
78	111967		
77	22.7	18.9	28.3

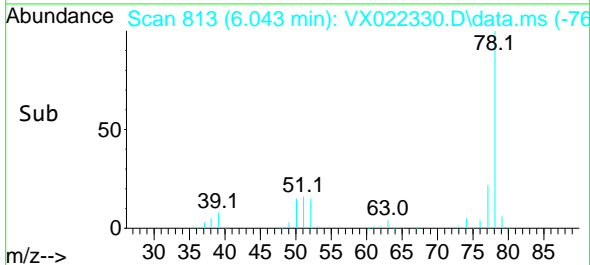
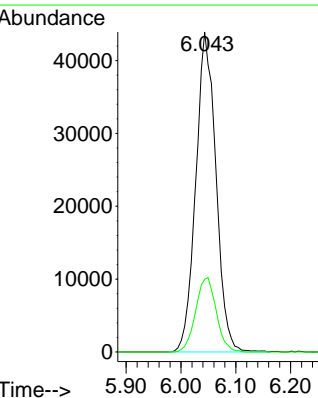
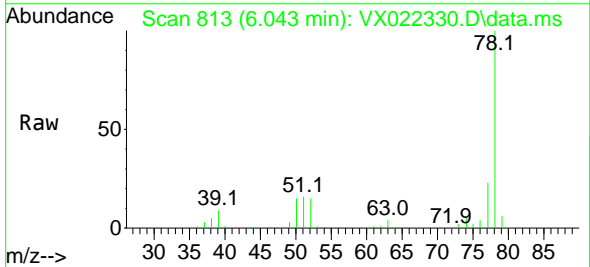

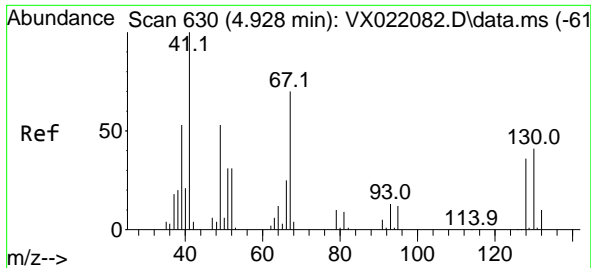

#41
 Methacrylonitrile
 Concen: 21.00 ug/l
 RT: 4.934 min Scan# 631
 Delta R.T. 0.006 min
 Lab File: VX022330.D
 Acq: 02 Jun 2021 11:50

Instrument :
 MSVOA_X
 ClientSampled :

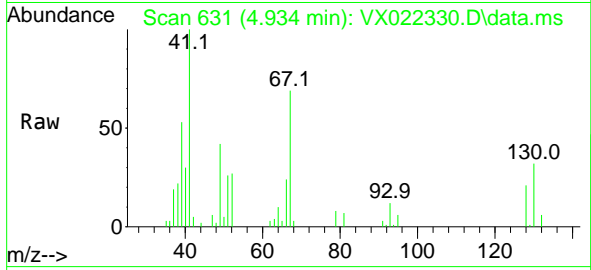

Tgt Ion: 41 Resp: 23214

Ion	Ratio	Lower	Upper
41	100		
39	58.9	42.5	63.7
67	74.1	65.0	97.6
52	30.7	25.3	37.9

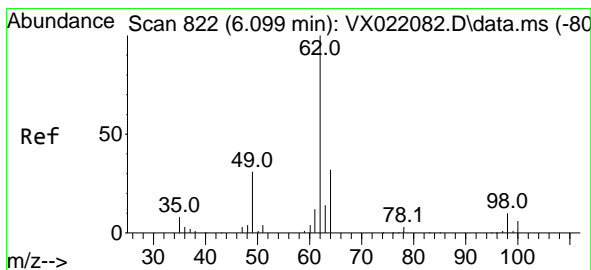
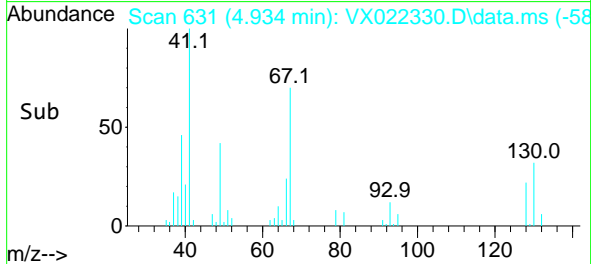
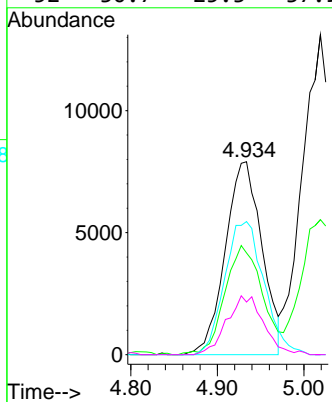

#42
 1,2-Dichloroethane
 Concen: 21.66 ug/l
 RT: 6.098 min Scan# 822
 Delta R.T. -0.001 min
 Lab File: VX022330.D
 Acq: 02 Jun 2021 11:50

Tgt Ion: 62 Resp: 39367

Ion	Ratio	Lower	Upper
62	100		
98	9.9	0.0	20.2

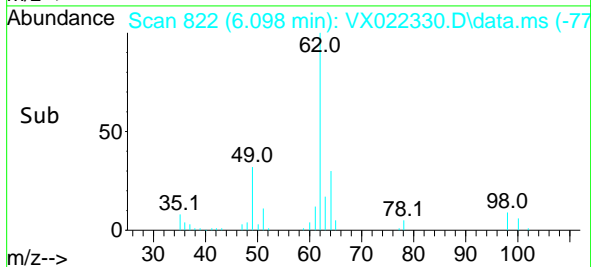
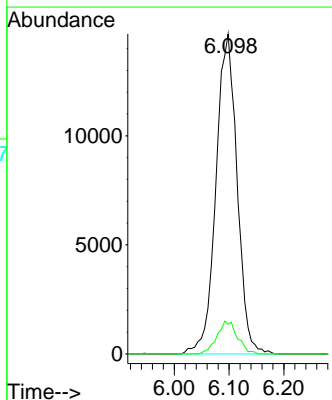
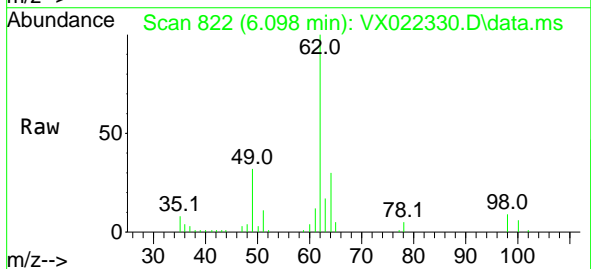

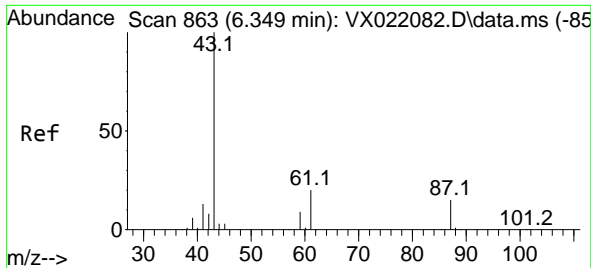

#43
 Isopropyl Acetate
 Concen: 21.71 ug/l
 RT: 6.348 min Scan# 863
 Delta R.T. -0.001 min
 Lab File: VX022330.D
 Acq: 02 Jun 2021 11:50

Instrument :
 MSVOA_X
 ClientSampled :

Tgt Ion:	Resp:	Lower	Upper
43	73383		
61	19.4	18.2	27.4
87	12.7	12.5	18.7

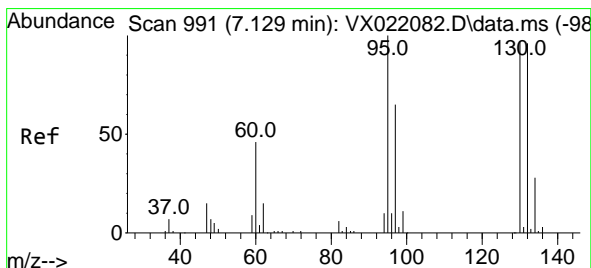
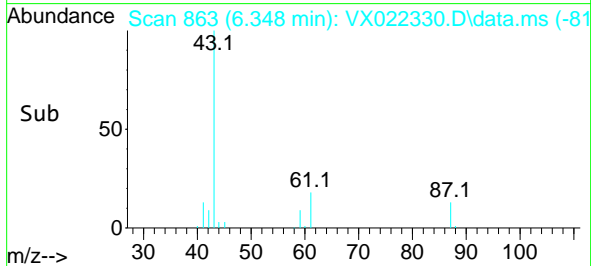
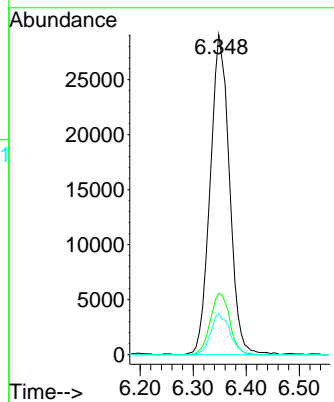
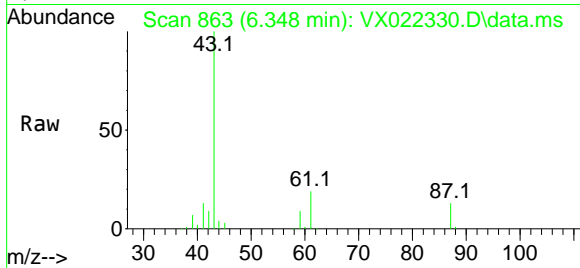

#44
 Trichloroethene
 Concen: 21.54 ug/l
 RT: 7.134 min Scan# 992
 Delta R.T. 0.005 min
 Lab File: VX022330.D
 Acq: 02 Jun 2021 11:50

Tgt Ion:	Resp:	Lower	Upper
130	27771		
95	101.6	0.0	198.0

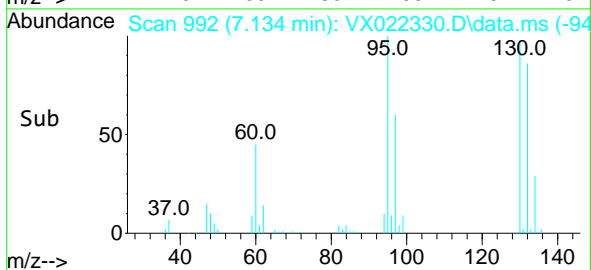
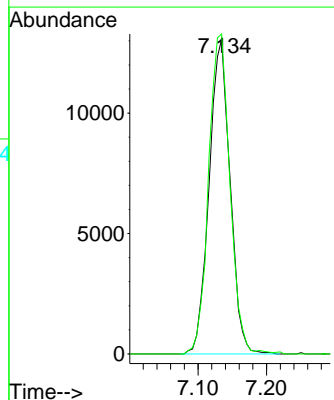
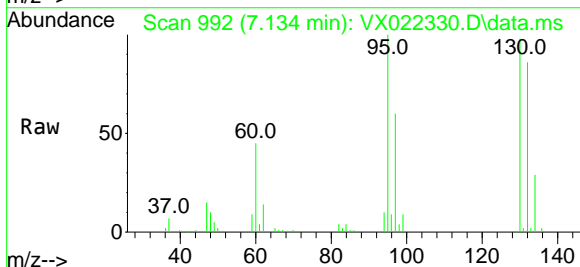

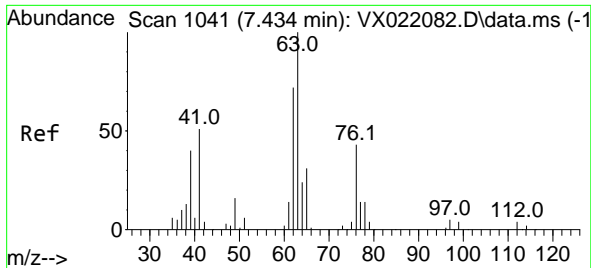

#45
 1,2-Dichloropropane
 Concen: 21.77 ug/l
 RT: 7.439 min Scan# 1042
 Delta R.T. 0.005 min
 Lab File: VX022330.D
 Acq: 02 Jun 2021 11:50

Instrument :
 MSVOA_X
 ClientSampled :

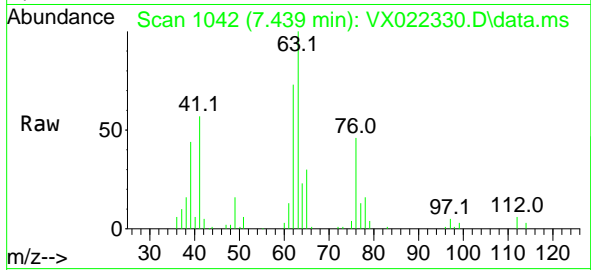

Tgt Ion: 63 Resp: 28814
 Ion Ratio Lower Upper
 63 100
 65 30.0 25.7 38.5

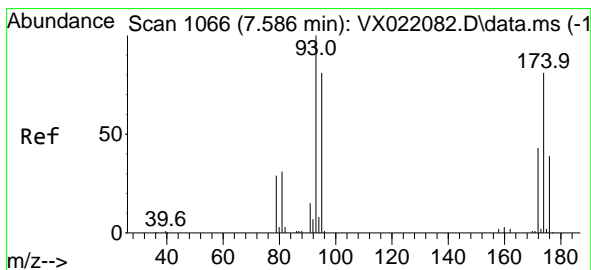
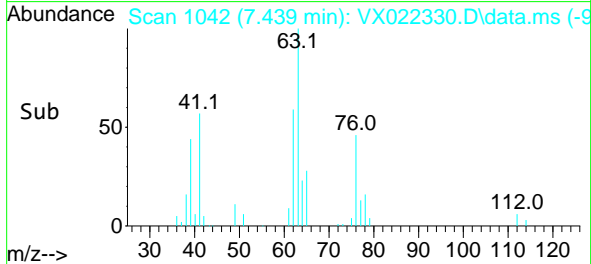
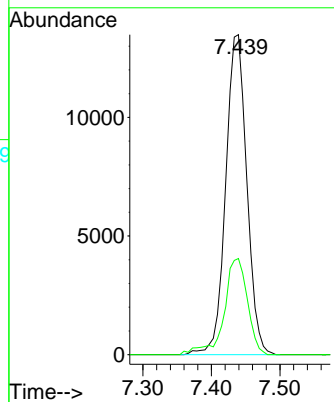

#46
 Dibromomethane
 Concen: 21.07 ug/l
 RT: 7.592 min Scan# 1067
 Delta R.T. 0.006 min
 Lab File: VX022330.D
 Acq: 02 Jun 2021 11:50

Tgt Ion: 93 Resp: 18920
 Ion Ratio Lower Upper
 93 100
 95 82.7 66.8 100.2
 174 80.9 83.1 124.7#

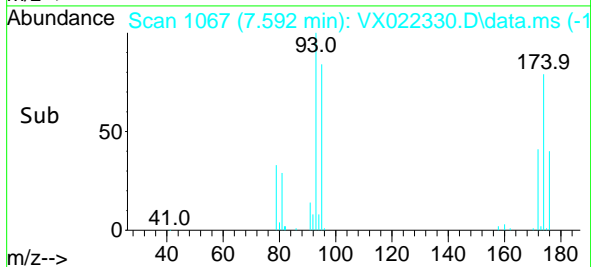
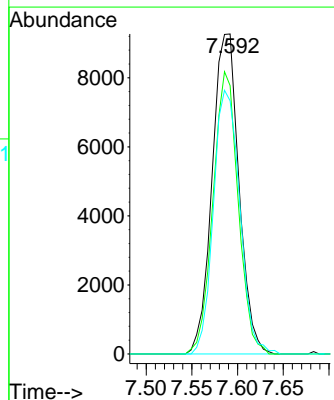
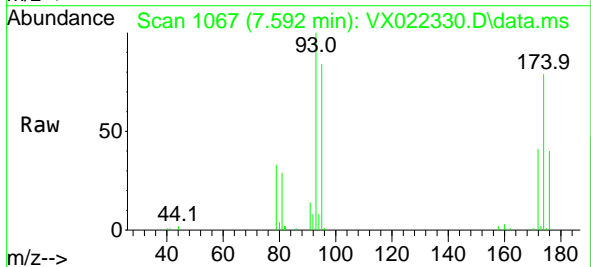

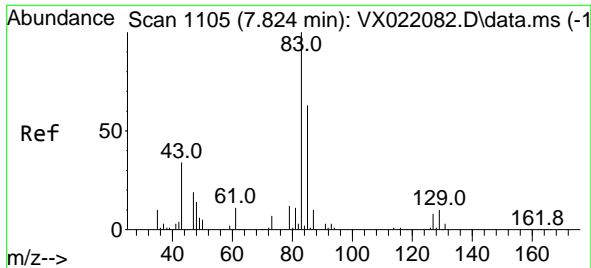

#47
 Bromodichloromethane
 Concen: 19.71 ug/l
 RT: 7.829 min Scan# 1106
 Delta R.T. 0.005 min
 Lab File: VX022330.D
 Acq: 02 Jun 2021 11:50

Instrument :
 MSVOA_X
 ClientSampled :

Tgt Ion	Resp	Lower	Upper
83	35405		
85	63.2	51.4	77.0
127	7.9	6.8	10.2

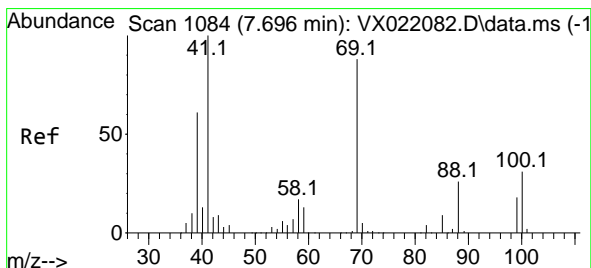
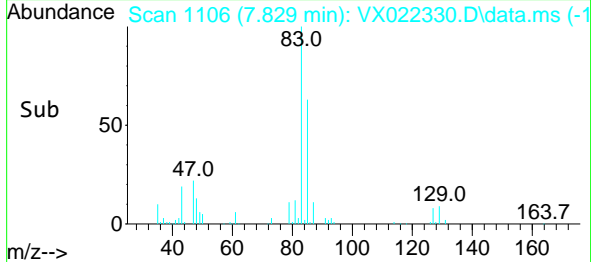
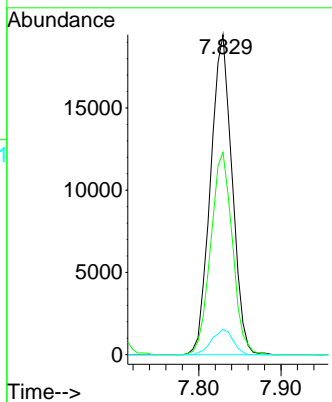
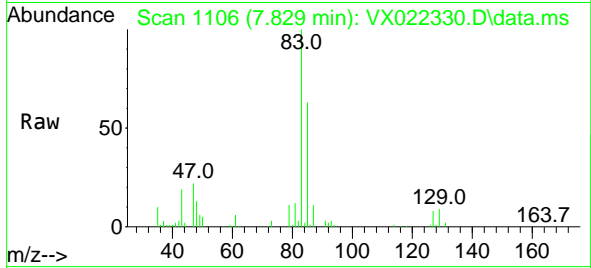

#48
 Methyl methacrylate
 Concen: 21.84 ug/l
 RT: 7.695 min Scan# 1084
 Delta R.T. -0.001 min
 Lab File: VX022330.D
 Acq: 02 Jun 2021 11:50

Tgt Ion	Resp	Lower	Upper
41	34018		
69	84.1	76.0	114.0
39	60.0	44.6	67.0

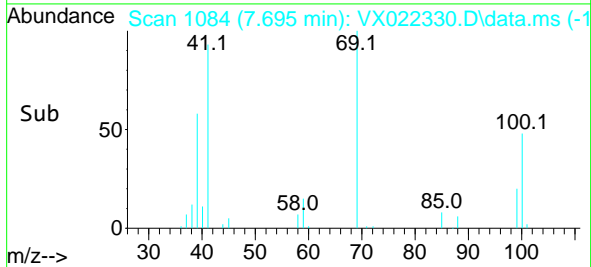
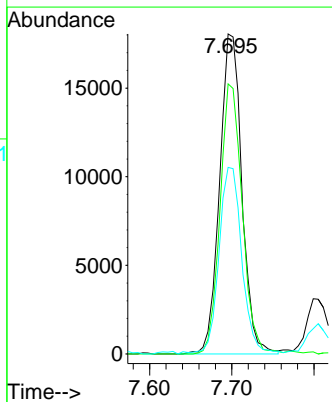
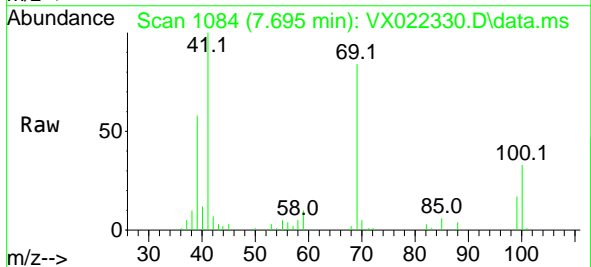

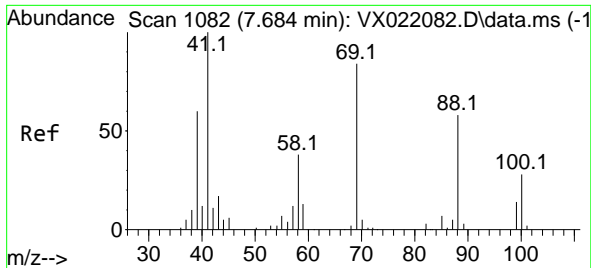

#49
 1,4-Dioxane
 Concen: 430.78 ug/l
 RT: 7.665 min Scan# 1079
 Delta R.T. -0.019 min
 Lab File: VX022330.D
 Acq: 02 Jun 2021 11:50

Instrument :
 MSVOA_X
 ClientSampled :

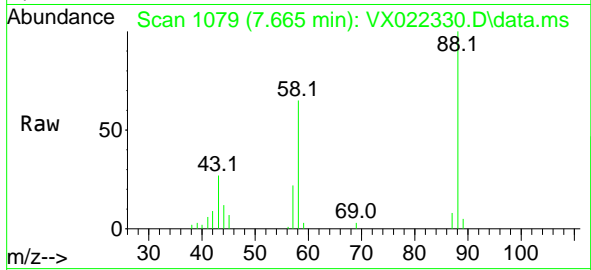

Tgt Ion: 88 Resp: 13067

Ion	Ratio	Lower	Upper
88	100		
43	34.4	23.2	34.8
58	74.1	55.0	82.4

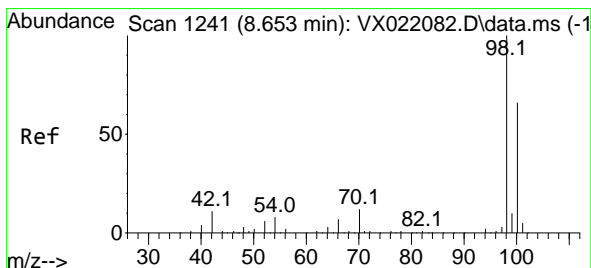
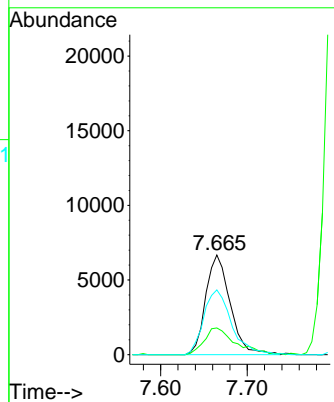
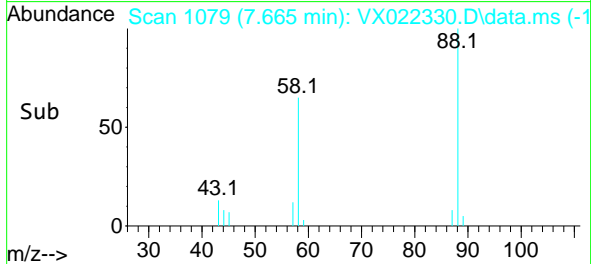

#50
 Toluene-d8
 Concen: 48.25 ug/l
 RT: 8.652 min Scan# 1241
 Delta R.T. -0.001 min
 Lab File: VX022330.D
 Acq: 02 Jun 2021 11:50

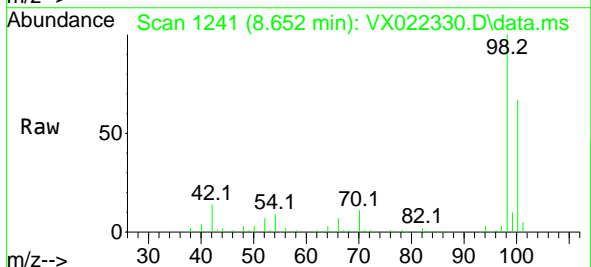

Tgt Ion: 98 Resp: 214895

Ion	Ratio	Lower	Upper
98	100		
100	66.3	51.9	77.9

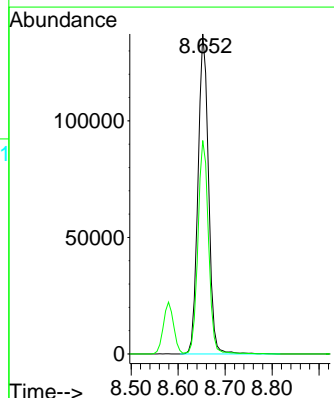
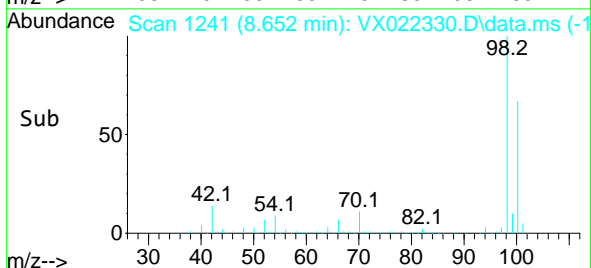

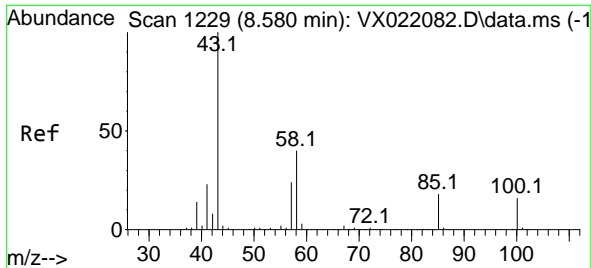

#51
 4-Methyl-2-Pentanone
 Concen: 114.03 ug/l
 RT: 8.579 min Scan# 1229
 Delta R.T. -0.001 min
 Lab File: VX022330.D
 Acq: 02 Jun 2021 11:50

Instrument :
 MSVOA_X
 ClientSampled :

Tgt Ion: 43 Resp: 230909
 Ion Ratio Lower Upper
 43 100
 58 38.4 35.4 53.0

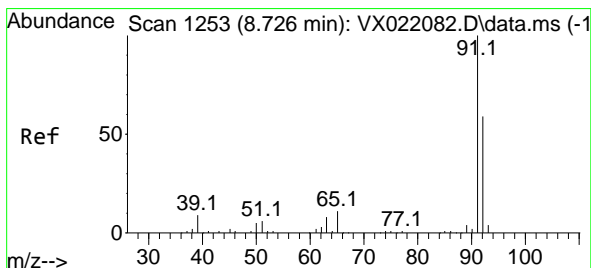
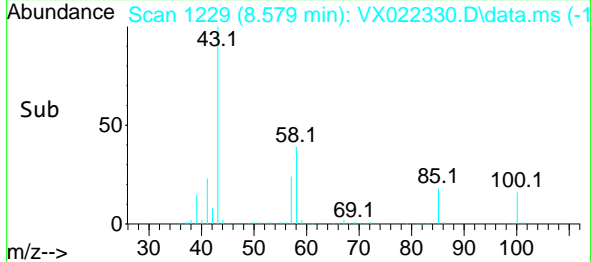
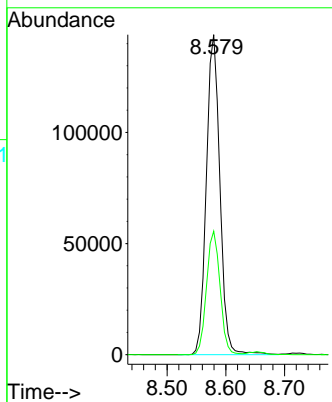
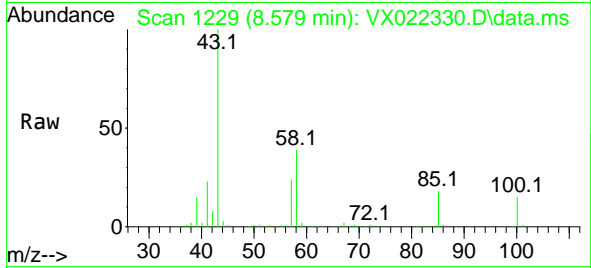

#52
 Toluene
 Concen: 20.80 ug/l
 RT: 8.720 min Scan# 1252
 Delta R.T. -0.006 min
 Lab File: VX022330.D
 Acq: 02 Jun 2021 11:50

Tgt Ion: 92 Resp: 68341
 Ion Ratio Lower Upper
 92 100
 91 174.3 137.1 205.7

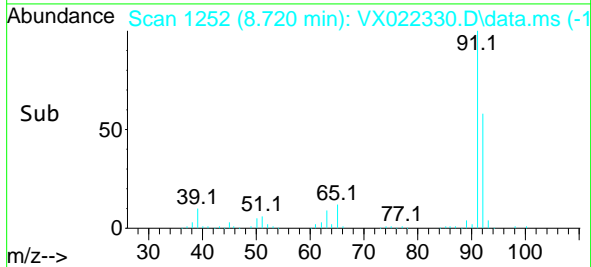
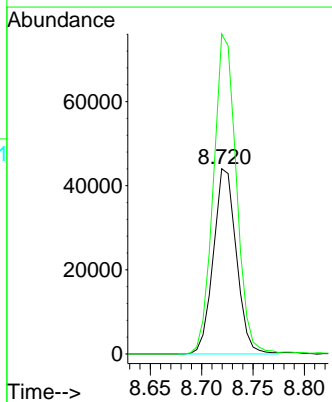
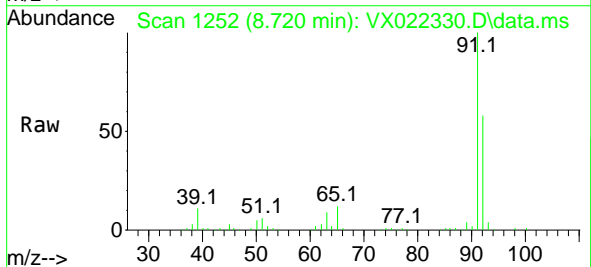

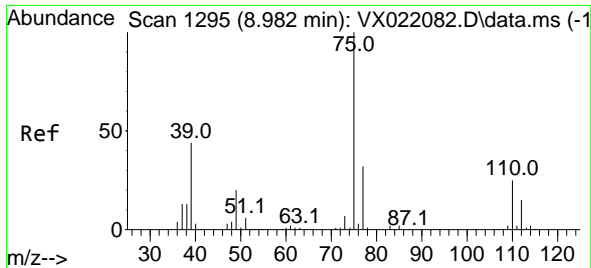

#53
 t-1,3-Dichloropropene
 Concen: 20.13 ug/l
 RT: 8.982 min Scan# 1295
 Delta R.T. -0.000 min
 Lab File: VX022330.D
 Acq: 02 Jun 2021 11:50

Instrument :
 MSVOA_X
 ClientSampled :

Tgt Ion: 75 Resp: 41741
 Ion Ratio Lower Upper
 75 100
 77 30.2 24.9 37.3

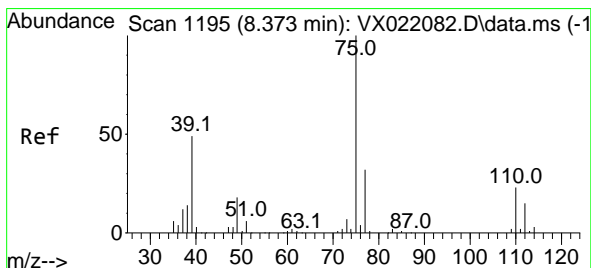
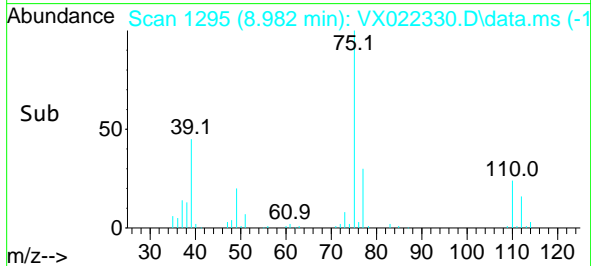
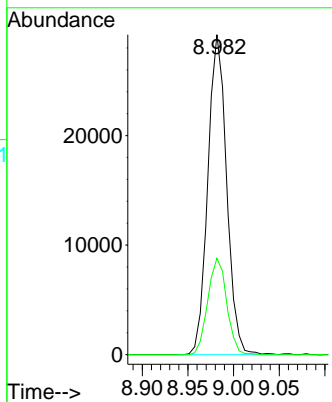
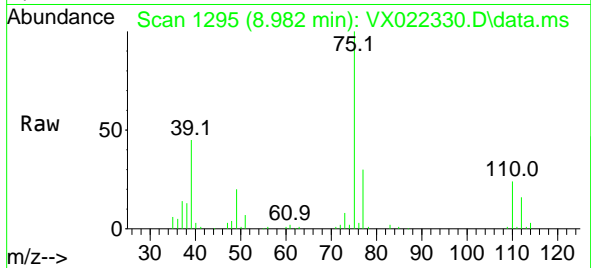

#54
 cis-1,3-Dichloropropene
 Concen: 20.14 ug/l
 RT: 8.372 min Scan# 1195
 Delta R.T. -0.001 min
 Lab File: VX022330.D
 Acq: 02 Jun 2021 11:50

Tgt Ion: 75 Resp: 44897
 Ion Ratio Lower Upper
 75 100
 77 31.1 25.7 38.5
 39 52.4 35.1 52.7

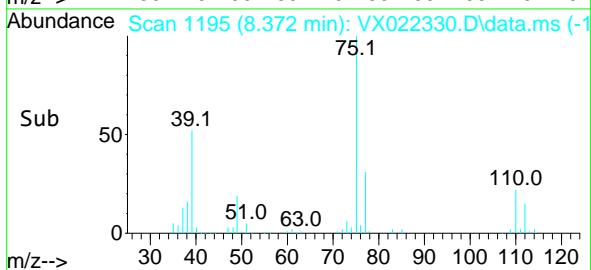
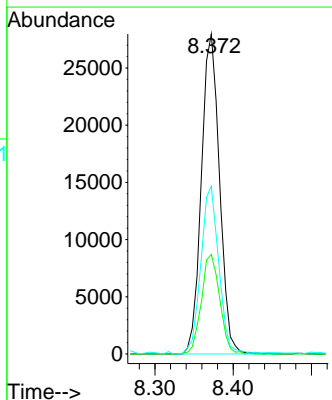
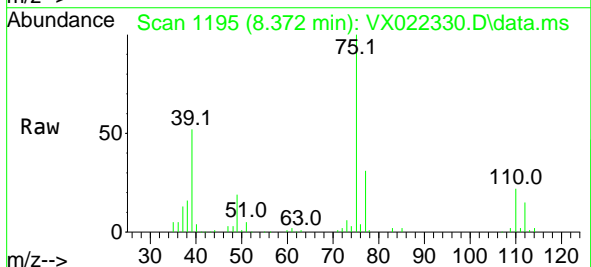

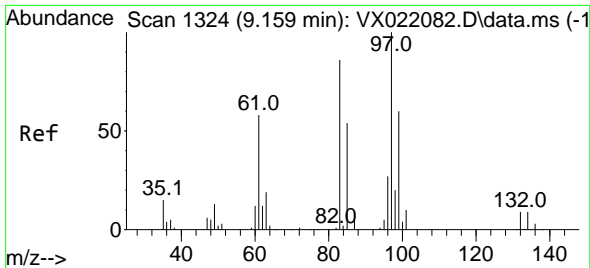

#55
 1,1,2-Trichloroethane
 Concen: 21.36 ug/l
 RT: 9.159 min Scan# 1324
 Delta R.T. -0.001 min
 Lab File: VX022330.D
 Acq: 02 Jun 2021 11:50

Instrument :
 MSVOA_X
 ClientSampled :

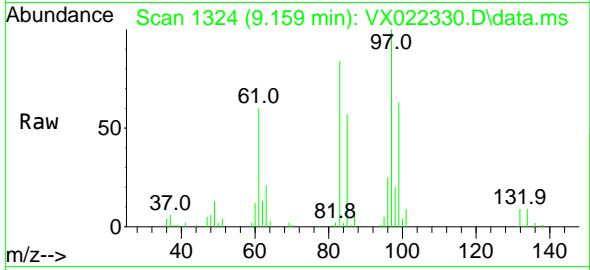

Tgt Ion: 97 Resp: 28481

Ion	Ratio	Lower	Upper
97	100		
83	83.6	69.3	103.9
85	57.4	44.3	66.5
99	63.2	50.3	75.5

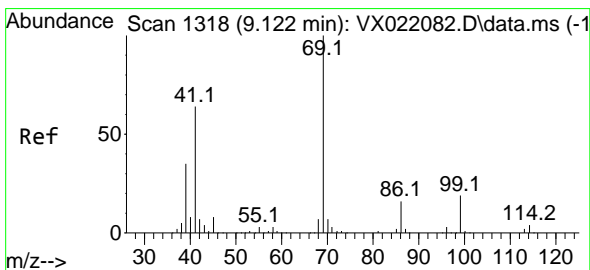
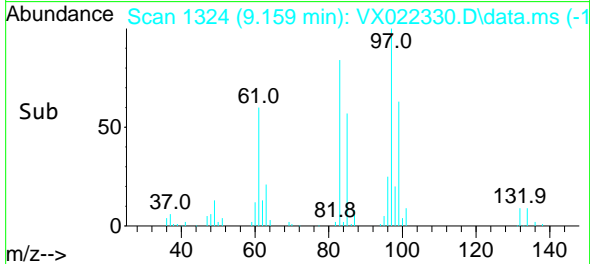
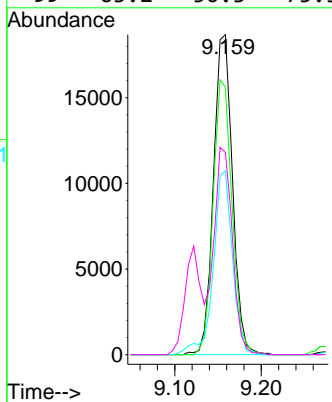

#56
 Ethyl methacrylate
 Concen: 20.86 ug/l
 RT: 9.122 min Scan# 1318
 Delta R.T. -0.000 min
 Lab File: VX022330.D
 Acq: 02 Jun 2021 11:50

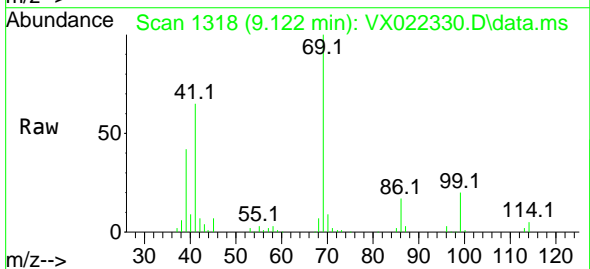

Tgt Ion: 69 Resp: 44958

Ion	Ratio	Lower	Upper
69	100		
41	67.1	46.8	70.2
39	41.9	24.7	37.1

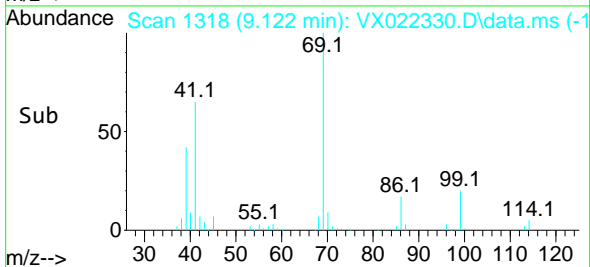
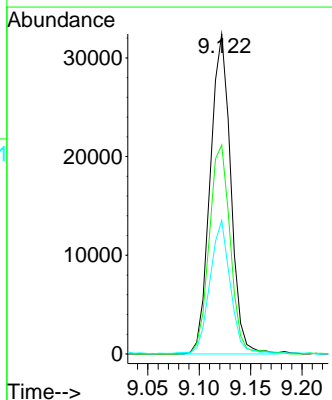

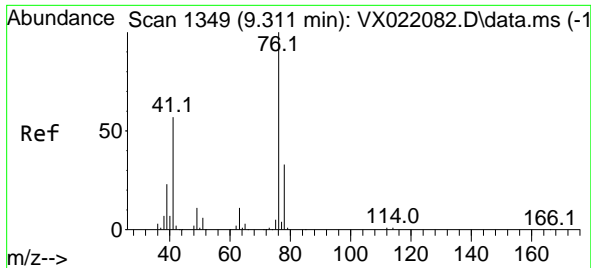

#57
 1,3-Dichloropropane
 Concen: 21.78 ug/l
 RT: 9.311 min Scan# 1349
 Delta R.T. -0.000 min
 Lab File: VX022330.D
 Acq: 02 Jun 2021 11:50

Instrument :
 MSVOA_X
 ClientSampled :

Tgt Ion: 76 Resp: 49602
 Ion Ratio Lower Upper
 76 100
 78 31.3 26.2 39.2

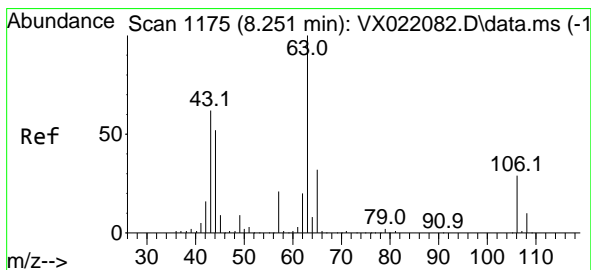
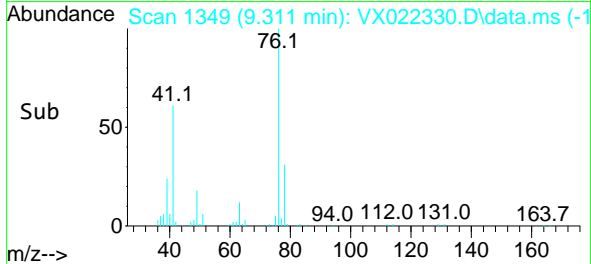
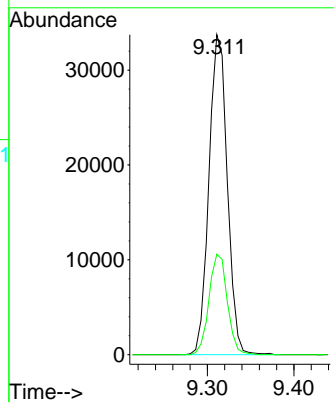
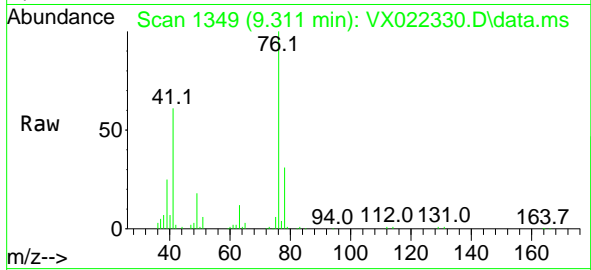

#58
 2-Chloroethyl Vinyl ether
 Concen: 96.27 ug/l
 RT: 8.244 min Scan# 1174
 Delta R.T. -0.007 min
 Lab File: VX022330.D
 Acq: 02 Jun 2021 11:50

Tgt Ion: 63 Resp: 112225
 Ion Ratio Lower Upper
 63 100
 106 27.6 23.5 35.3

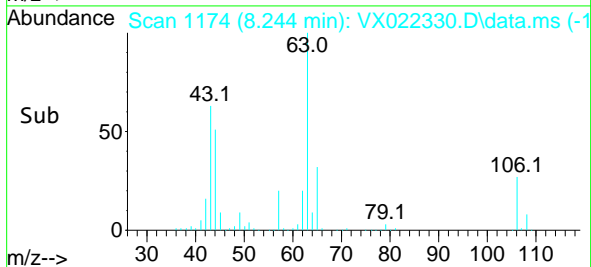
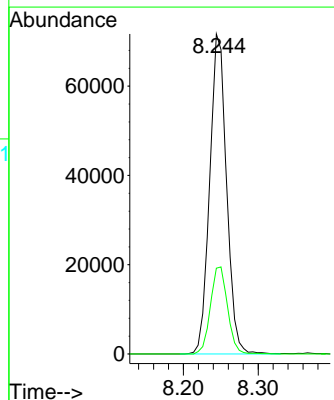
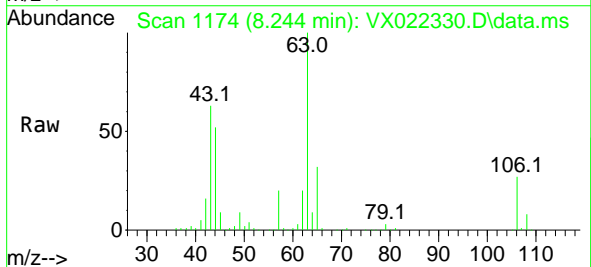

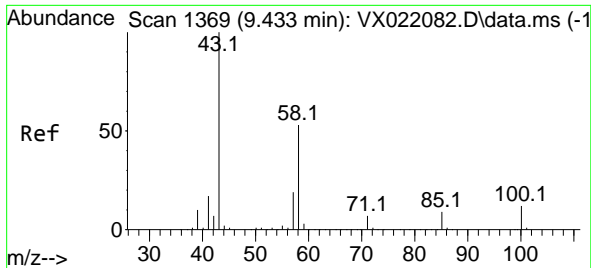

#59
 2-Hexanone
 Concen: 113.31 ug/l
 RT: 9.433 min Scan# 1369
 Delta R.T. -0.000 min
 Lab File: VX022330.D
 Acq: 02 Jun 2021 11:50

Instrument :
 MSVOA_X
 ClientSampled :

Tgt Ion: 43 Resp: 172565
 Ion Ratio Lower Upper
 43 100
 58 54.9 30.9 92.8

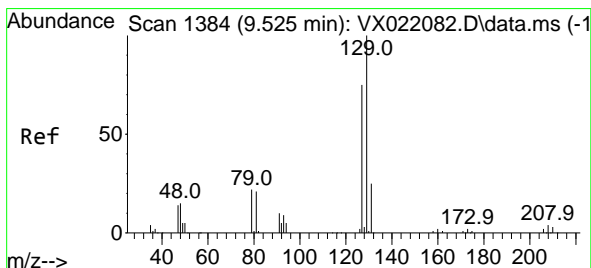
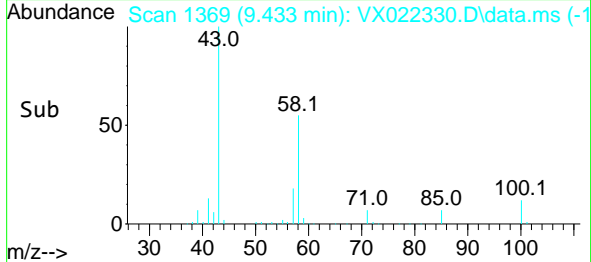
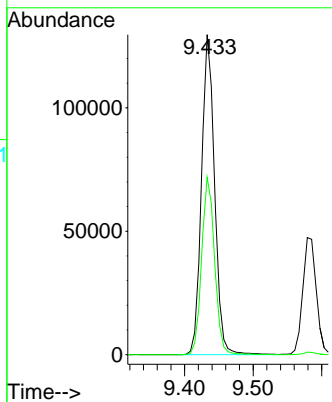
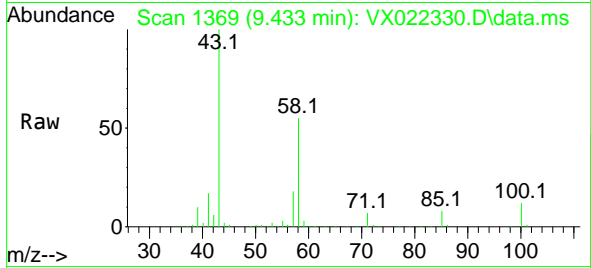

#60
 Dibromochloromethane
 Concen: 17.94 ug/l
 RT: 9.524 min Scan# 1384
 Delta R.T. -0.001 min
 Lab File: VX022330.D
 Acq: 02 Jun 2021 11:50

Tgt Ion:129 Resp: 23273
 Ion Ratio Lower Upper
 129 100
 127 79.1 38.4 115.2

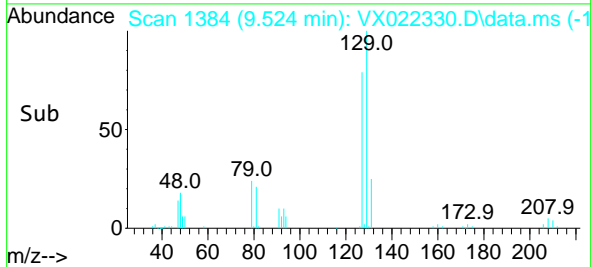
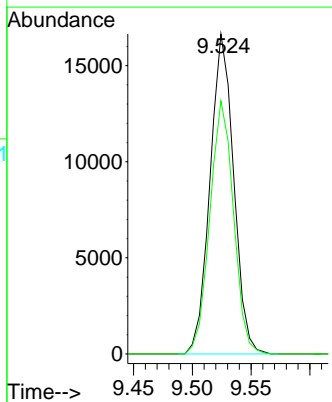
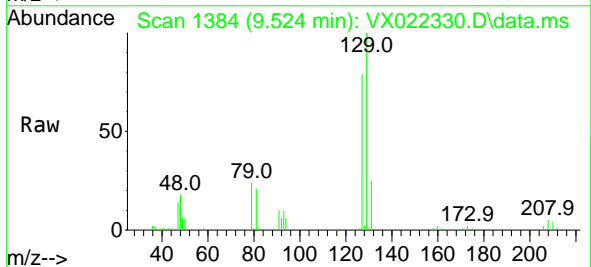

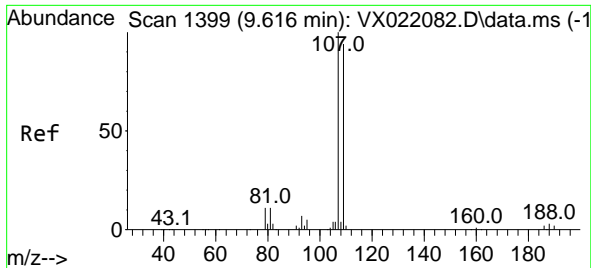

#61
 1,2-Dibromoethane
 Concen: 21.72 ug/l
 RT: 9.616 min Scan# 1399
 Delta R.T. -0.000 min
 Lab File: VX022330.D
 Acq: 02 Jun 2021 11:50

Instrument :
 MSVOA_X
 ClientSampled :

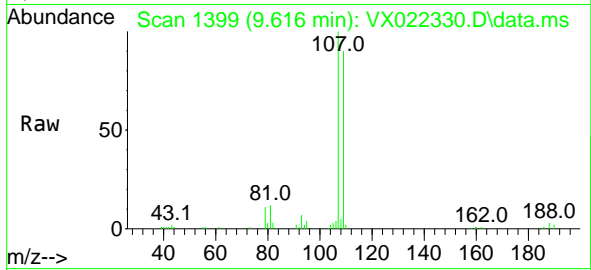

Tgt Ion:107 Resp: 28837
 Ion Ratio Lower Upper
 107 100
 109 90.1 75.8 113.6

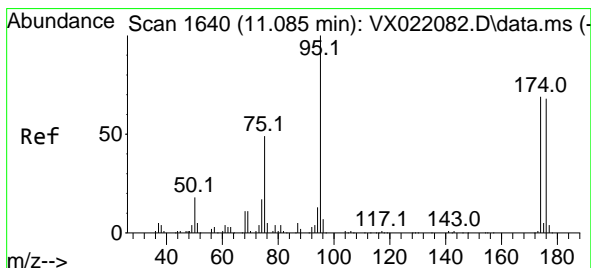
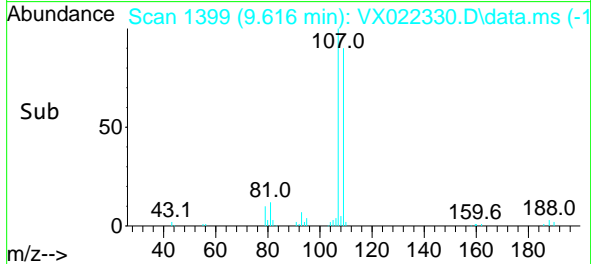
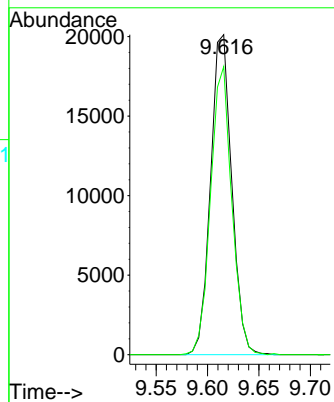

#62
 4-Bromofluorobenzene
 Concen: 48.24 ug/l
 RT: 11.085 min Scan# 1640
 Delta R.T. -0.000 min
 Lab File: VX022330.D
 Acq: 02 Jun 2021 11:50

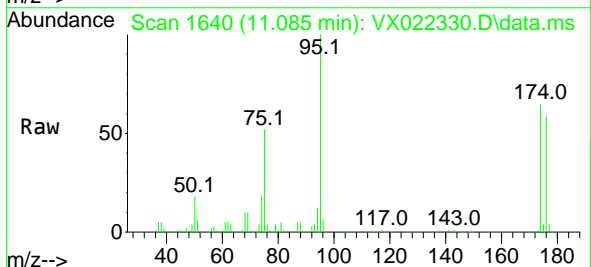

Tgt Ion: 95 Resp: 79413
 Ion Ratio Lower Upper
 95 100
 174 63.3 0.0 154.6
 176 60.9 0.0 155.8

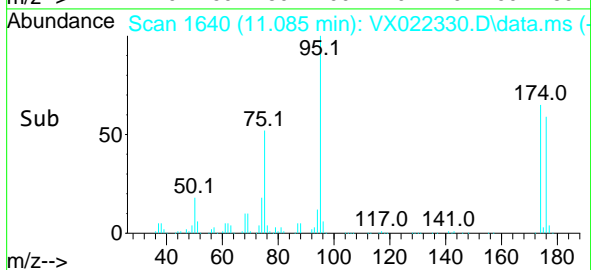
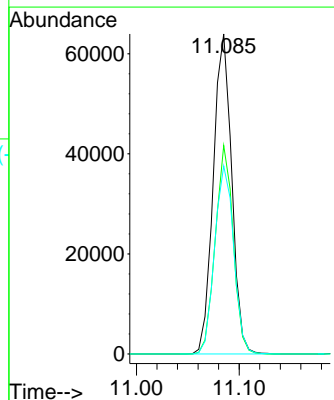

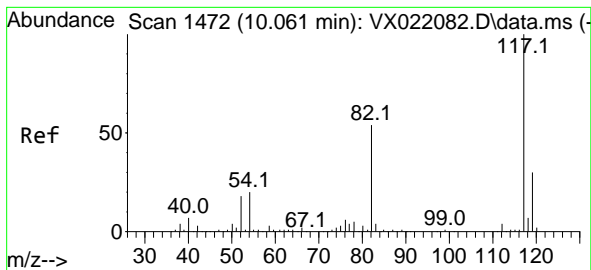

#63
 Chlorobenzene-d5
 Concen: 50.00 ug/l
 RT: 10.055 min Scan# 1471
 Delta R.T. -0.006 min
 Lab File: VX022330.D
 Acq: 02 Jun 2021 11:50

Instrument :
 MSVOA_X
 ClientSampled :

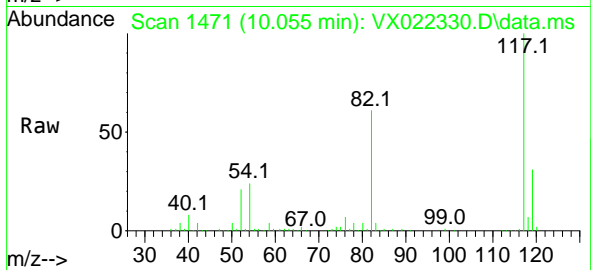

Tgt Ion:117 Resp: 159945
 Ion Ratio Lower Upper
 117 100
 82 61.4 47.4 71.2
 119 31.5 26.6 39.8

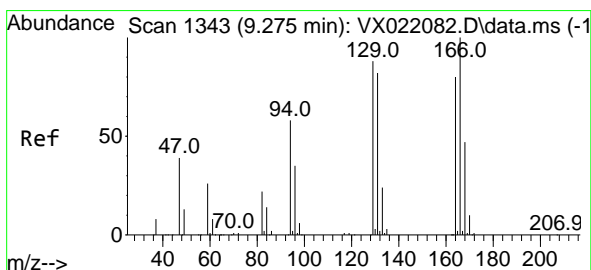
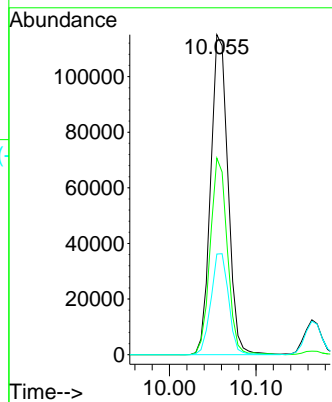
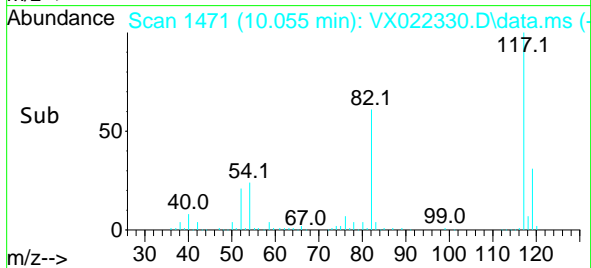

#64
 Tetrachloroethene
 Concen: 21.77 ug/l
 RT: 9.274 min Scan# 1343
 Delta R.T. -0.001 min
 Lab File: VX022330.D
 Acq: 02 Jun 2021 11:50

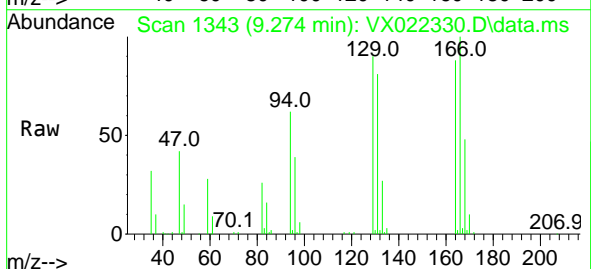

Tgt Ion:164 Resp: 22863
 Ion Ratio Lower Upper
 164 100
 166 113.9 103.4 155.2
 129 103.0 70.8 106.2
 131 92.4 72.5 108.7

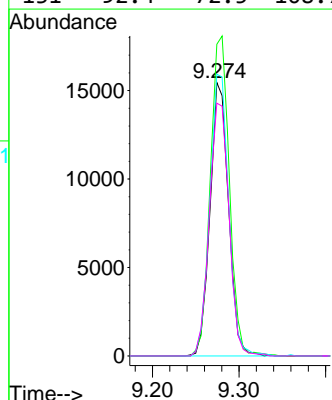
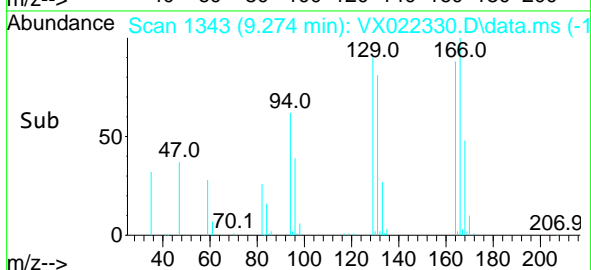

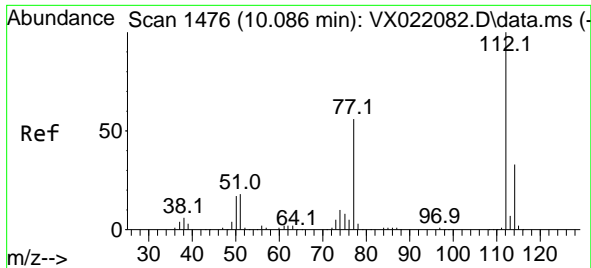

#65
 Chlorobenzene
 Concen: 21.47 ug/l
 RT: 10.085 min Scan# 1476
 Delta R.T. -0.001 min
 Lab File: VX022330.D
 Acq: 02 Jun 2021 11:50

Instrument :
 MSVOA_X
 ClientSampled :

Tgt Ion:112 Resp: 71491
 Ion Ratio Lower Upper
 112 100
 114 31.9 25.8 38.6

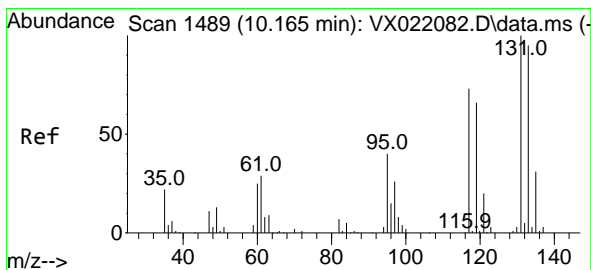
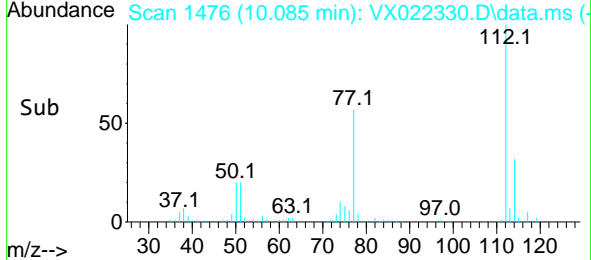
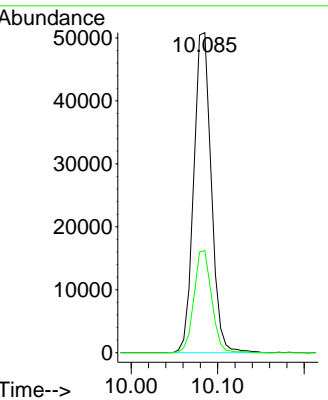
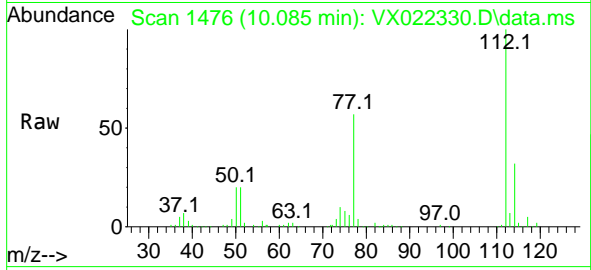

#66
 1,1,1,2-Tetrachloroethane
 Concen: 20.35 ug/l
 RT: 10.164 min Scan# 1489
 Delta R.T. -0.001 min
 Lab File: VX022330.D
 Acq: 02 Jun 2021 11:50

Tgt Ion:131 Resp: 23549
 Ion Ratio Lower Upper
 131 100
 133 94.8 47.7 143.1
 119 69.2 32.1 96.5

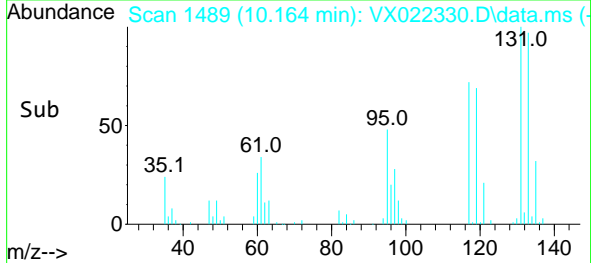
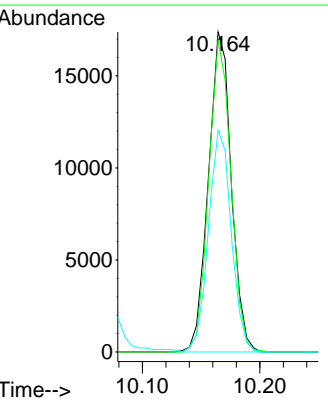
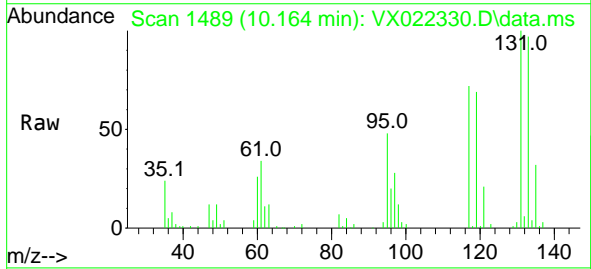

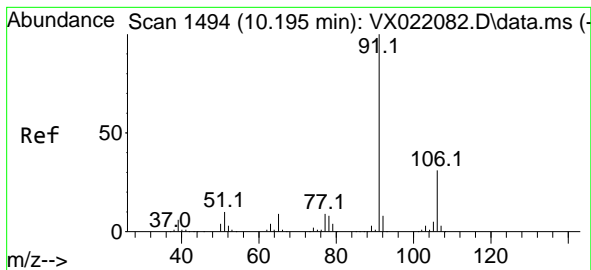

#67
 Ethyl Benzene
 Concen: 21.54 ug/l
 RT: 10.195 min Scan# 1494
 Delta R.T. -0.000 min
 Lab File: VX022330.D
 Acq: 02 Jun 2021 11:50

Instrument :
 MSVOA_X
 ClientSampled :

Tgt Ion: 91 Resp: 131961
 Ion Ratio Lower Upper
 91 100
 106 30.6 24.6 37.0

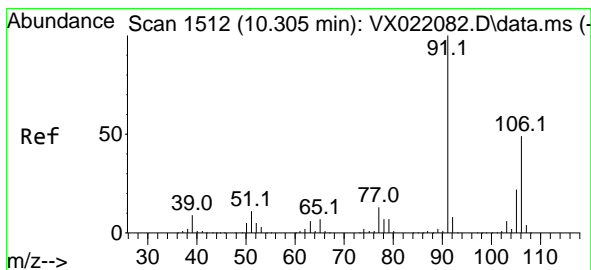
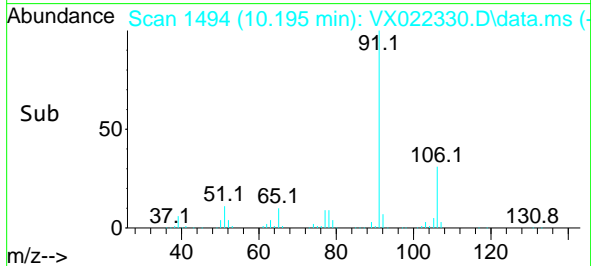
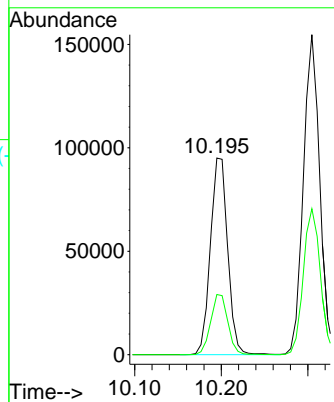
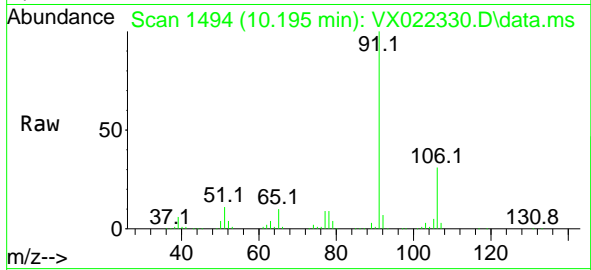

#68
 m/p-Xylenes
 Concen: 41.67 ug/l
 RT: 10.305 min Scan# 1512
 Delta R.T. -0.000 min
 Lab File: VX022330.D
 Acq: 02 Jun 2021 11:50

Tgt Ion: 106 Resp: 96467
 Ion Ratio Lower Upper
 106 100
 91 210.7 162.8 244.2

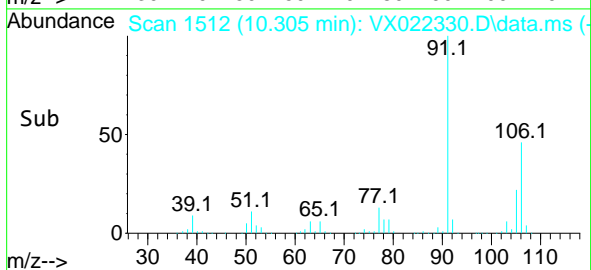
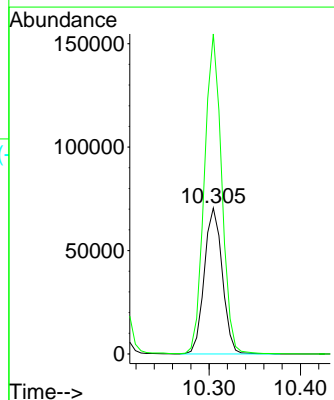
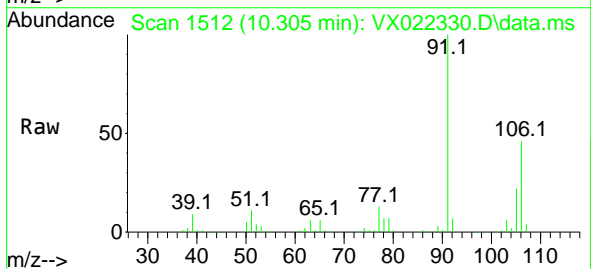

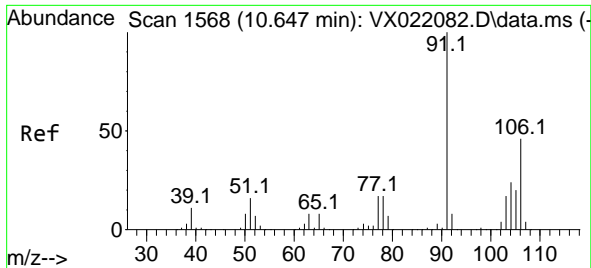

#69
 o-Xylene
 Concen: 21.19 ug/l
 RT: 10.646 min Scan# 1568
 Delta R.T. -0.001 min
 Lab File: VX022330.D
 Acq: 02 Jun 2021 11:50

Instrument :
 MSVOA_X
 ClientSampled :

Tgt Ion:106 Resp: 47712
 Ion Ratio Lower Upper
 106 100
 91 217.5 108.1 324.2

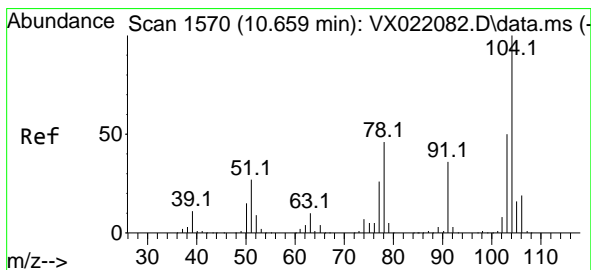
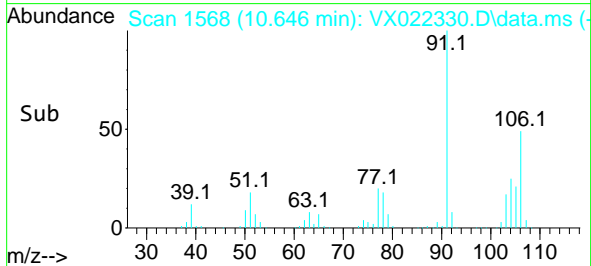
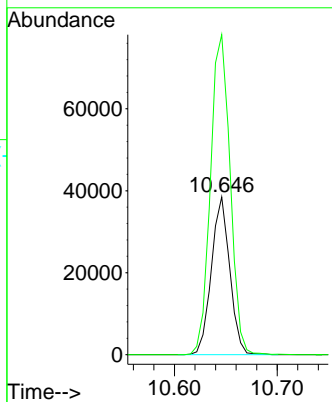
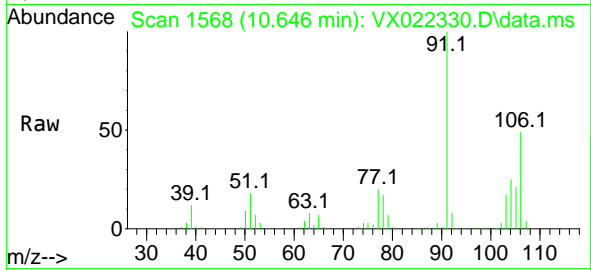

#70
 Styrene
 Concen: 21.26 ug/l
 RT: 10.658 min Scan# 1570
 Delta R.T. -0.001 min
 Lab File: VX022330.D
 Acq: 02 Jun 2021 11:50

Tgt Ion:104 Resp: 78423
 Ion Ratio Lower Upper
 104 100
 78 51.8 40.0 60.0
 103 54.5 43.4 65.0

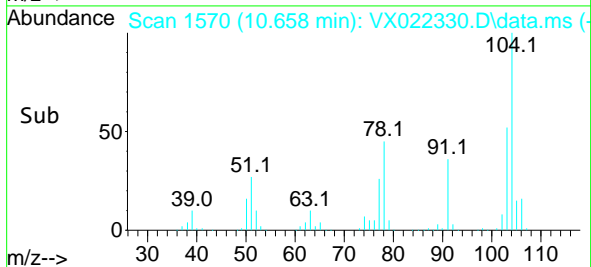
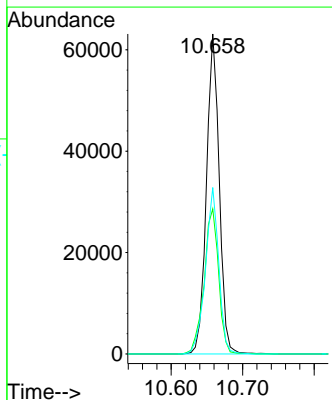
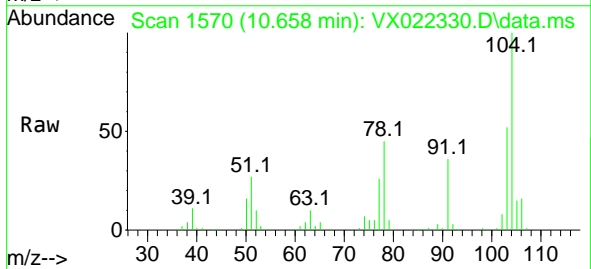

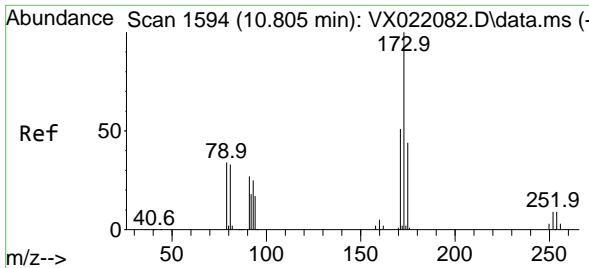

#71
 Bromoform
 Concen: 16.77 ug/l
 RT: 10.805 min Scan# 1594
 Delta R.T. -0.000 min
 Lab File: VX022330.D
 Acq: 02 Jun 2021 11:50

Instrument :
 MSVOA_X
 ClientSampled :

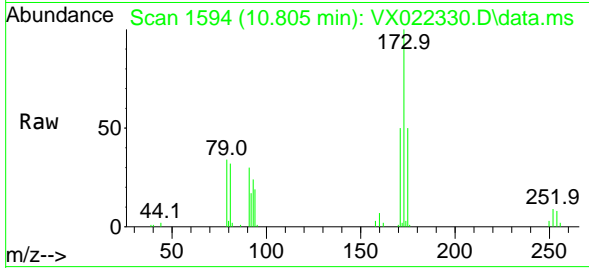

Tgt Ion:173 Resp: 14011
 Ion Ratio Lower Upper
 173 100
 175 47.8 23.9 71.8
 254 0.0 0.1 0.1#

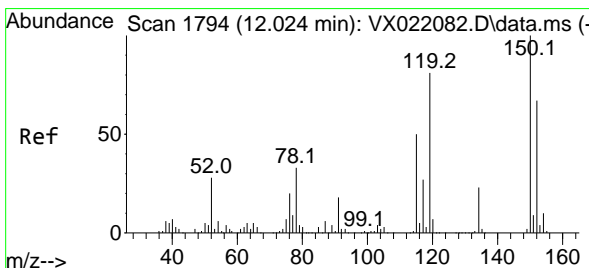
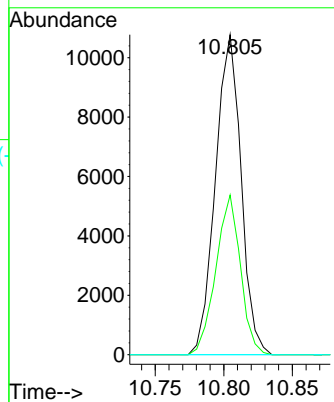
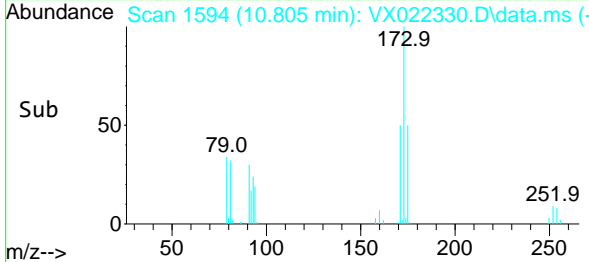

#72
 1,4-Dichlorobenzene-d4
 Concen: 50.00 ug/l
 RT: 12.024 min Scan# 1794
 Delta R.T. -0.000 min
 Lab File: VX022330.D
 Acq: 02 Jun 2021 11:50

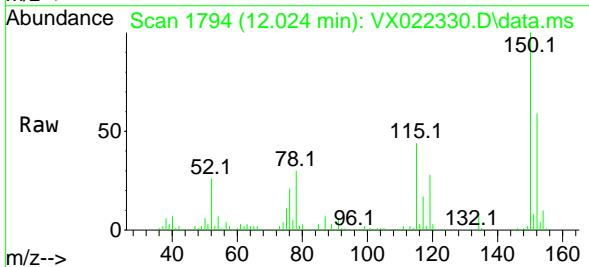

Tgt Ion:152 Resp: 67590
 Ion Ratio Lower Upper
 152 100
 115 79.2 41.1 123.3
 150 169.0 0.0 349.0

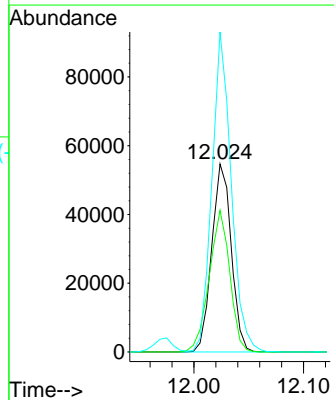
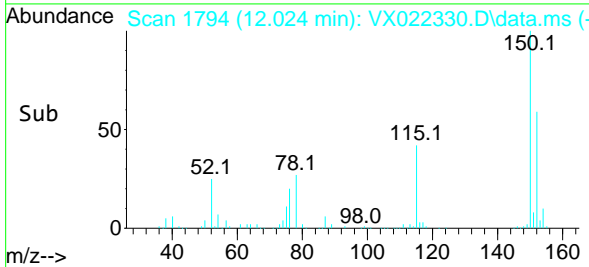

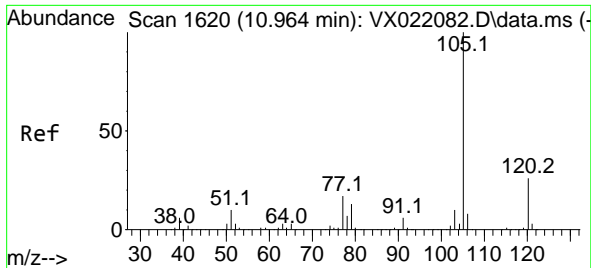

#73
 Isopropylbenzene
 Concen: 21.78 ug/l
 RT: 10.963 min Scan# 1620
 Delta R.T. -0.001 min
 Lab File: VX022330.D
 Acq: 02 Jun 2021 11:50

Instrument :
 MSVOA_X
 ClientSampled :

Tgt Ion: 105 Resp: 124615
 Ion Ratio Lower Upper
 105 100
 120 25.9 13.2 39.6

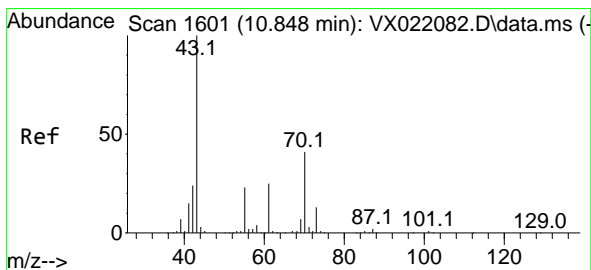
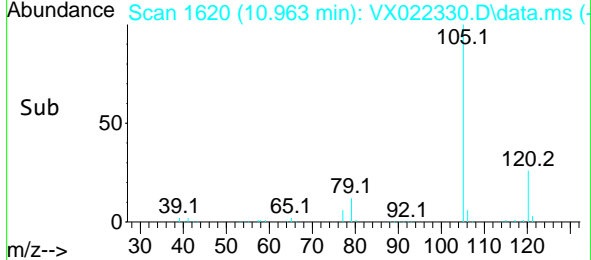
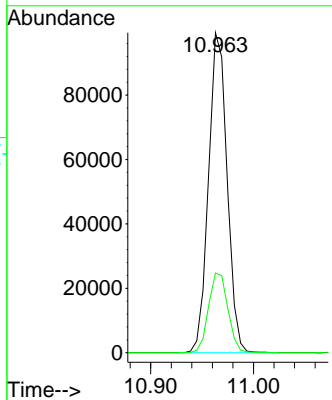
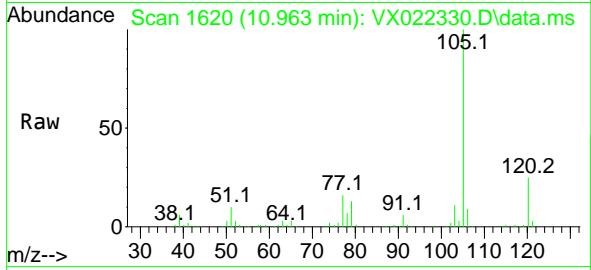

#74
 N-amy1 acetate
 Concen: 22.65 ug/l
 RT: 10.847 min Scan# 1601
 Delta R.T. -0.001 min
 Lab File: VX022330.D
 Acq: 02 Jun 2021 11:50

Tgt Ion: 43 Resp: 61515
 Ion Ratio Lower Upper
 43 100
 70 43.6 39.0 58.6
 55 24.2 21.5 32.3
 61 24.3 22.1 33.1

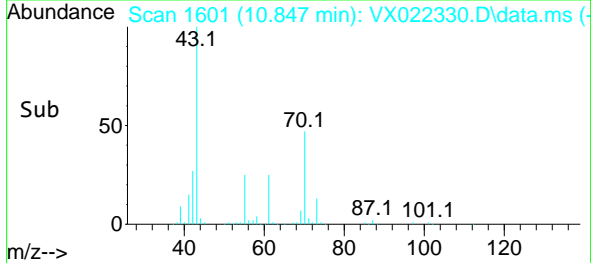
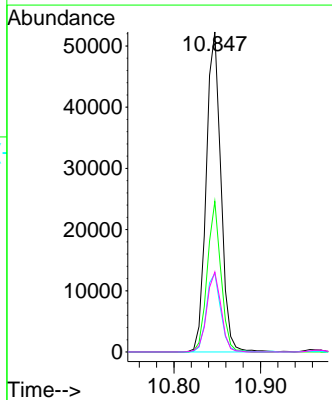
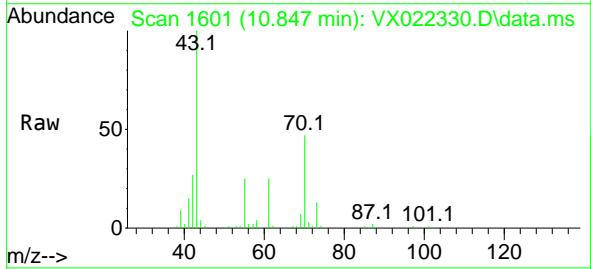

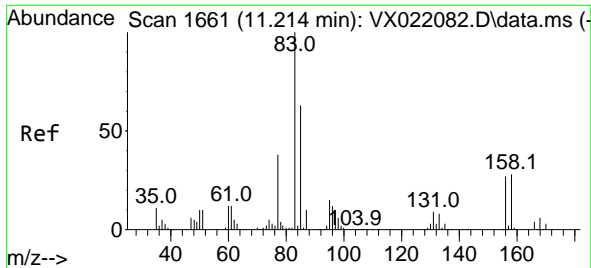

#75
 1,1,2,2-Tetrachloroethane
 Concen: 22.53 ug/l
 RT: 11.213 min Scan# 1661
 Delta R.T. -0.001 min
 Lab File: VX022330.D
 Acq: 02 Jun 2021 11:50

Instrument :
 MSVOA_X
 ClientSampled :

Tgt Ion: 83 Resp: 42722

Ion	Ratio	Lower	Upper
83	100		
131	9.0	5.1	15.2
85	63.5	31.8	95.4

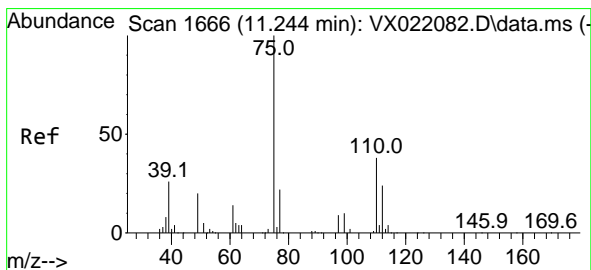
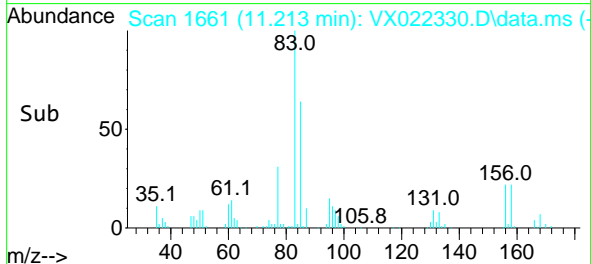
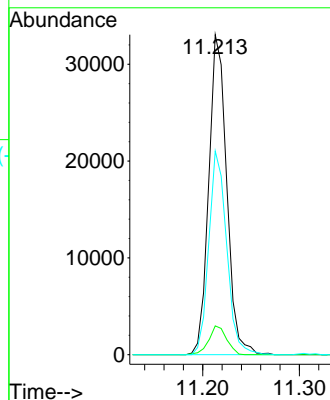
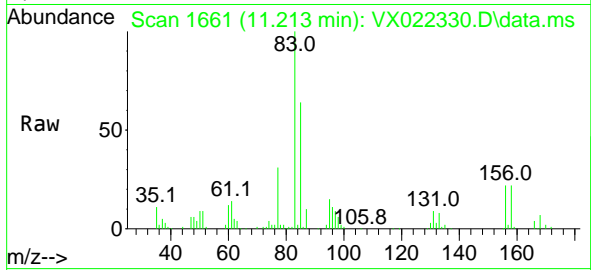

#76
 1,2,3-Trichloropropane
 Concen: 29.41 ug/l
 RT: 11.243 min Scan# 1666
 Delta R.T. -0.001 min
 Lab File: VX022330.D
 Acq: 02 Jun 2021 11:50

Tgt Ion: 75 Resp: 49041

Ion	Ratio	Lower	Upper
75	100		
77	31.4	19.1	57.5

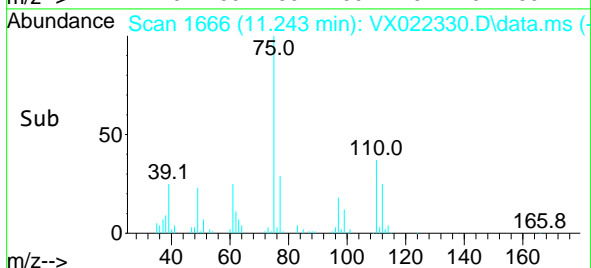
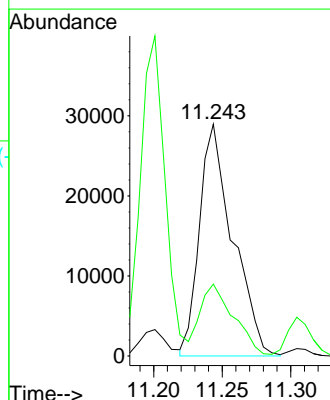
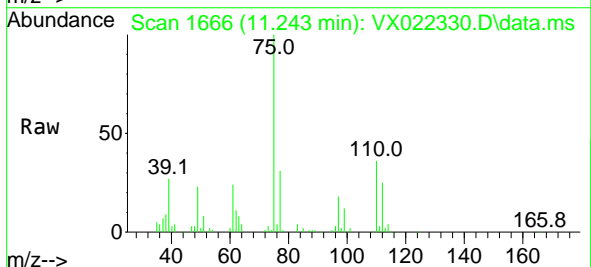

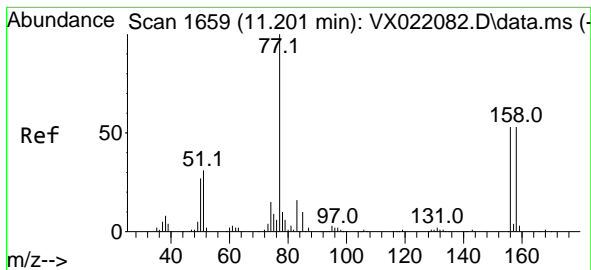

#77
 Bromobenzene
 Concen: 21.71 ug/l
 RT: 11.201 min Scan# 1659
 Delta R.T. -0.000 min
 Lab File: VX022330.D
 Acq: 02 Jun 2021 11:50

Instrument :
 MSVOA_X
 ClientSampled :

Tgt Ion	Resp	Lower	Upper
156	26338		
100			
77	192.0	82.8	248.6
158	96.8	49.1	147.4

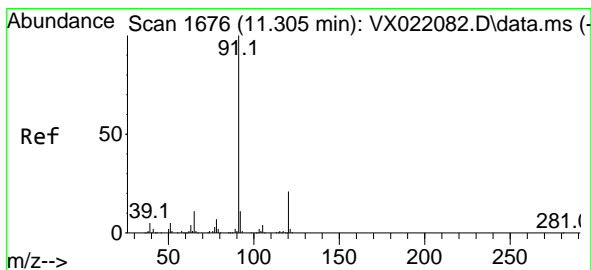
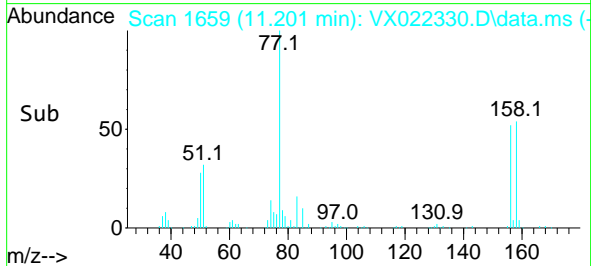
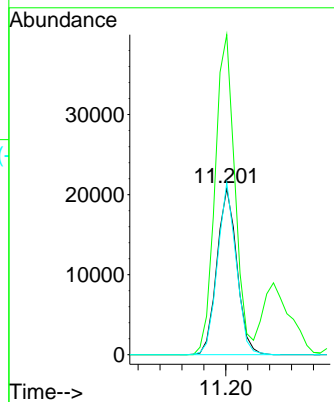
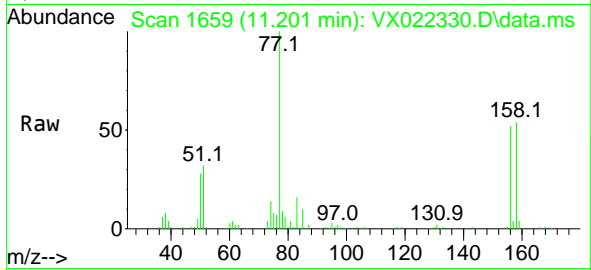

#78
 n-propylbenzene
 Concen: 22.01 ug/l
 RT: 11.304 min Scan# 1676
 Delta R.T. -0.001 min
 Lab File: VX022330.D
 Acq: 02 Jun 2021 11:50

Tgt Ion	Resp	Lower	Upper
91	147446		
100			
120	21.9	11.5	34.5

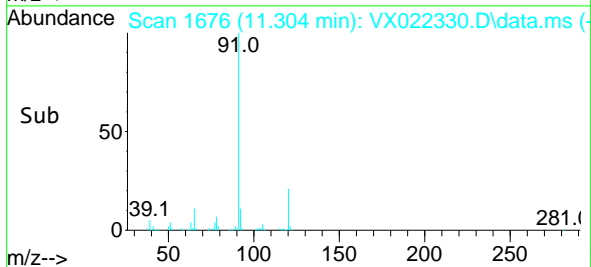
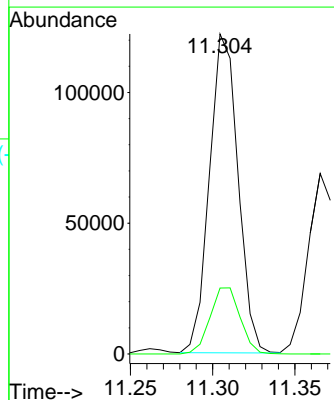
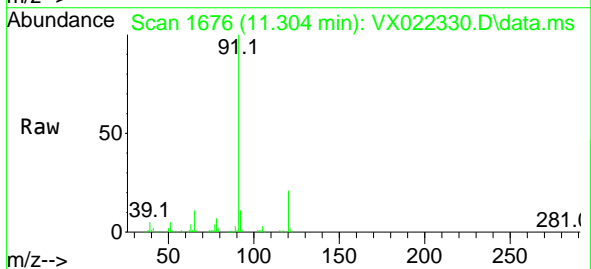

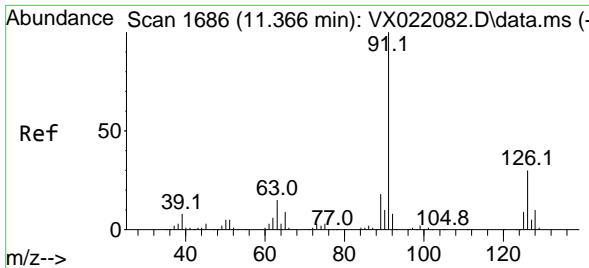

#79
 2-Chlorotoluene
 Concen: 21.01 ug/l
 RT: 11.365 min Scan# 1686
 Delta R.T. -0.001 min
 Lab File: VX022330.D
 Acq: 02 Jun 2021 11:50

Instrument :
 MSVOA_X
 ClientSampled :

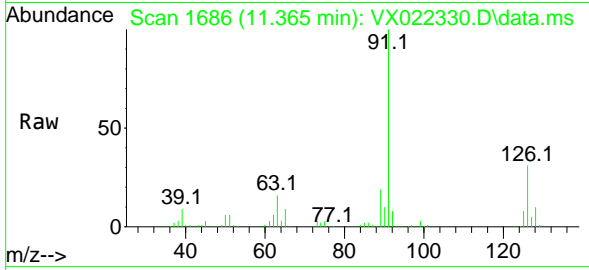

Tgt Ion: 91 Resp: 85379
 Ion Ratio Lower Upper
 91 100
 126 32.4 16.6 49.8

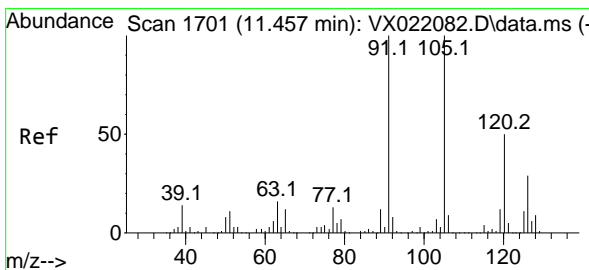
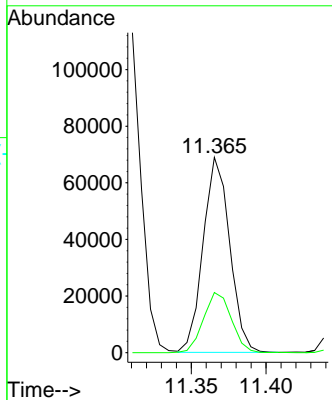
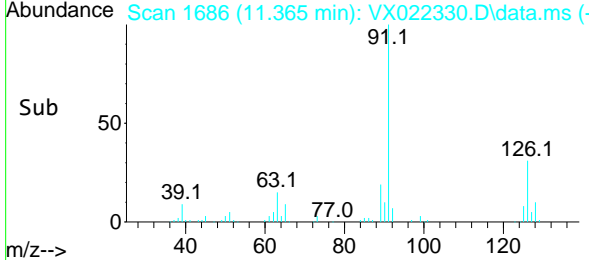

#80
 1,3,5-Trimethylbenzene
 Concen: 22.20 ug/l
 RT: 11.457 min Scan# 1701
 Delta R.T. -0.000 min
 Lab File: VX022330.D
 Acq: 02 Jun 2021 11:50

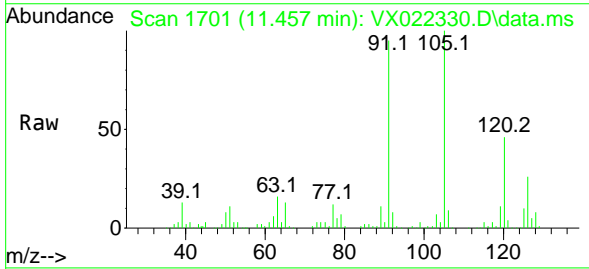

Tgt Ion: 105 Resp: 105234
 Ion Ratio Lower Upper
 105 100
 120 46.4 23.8 71.5

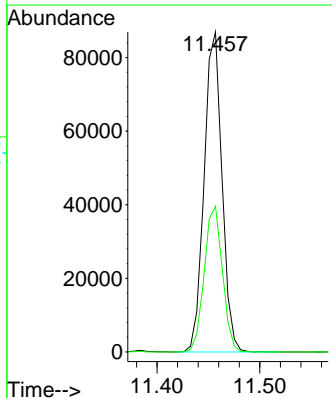
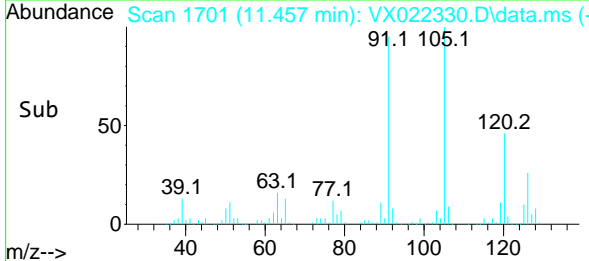

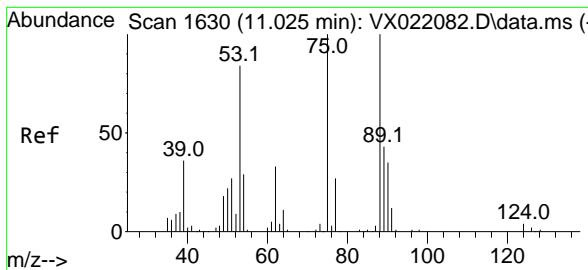

#81
 trans-1,4-Dichloro-2-butene
 Concen: 18.43 ug/l
 RT: 11.024 min Scan# 1630
 Delta R.T. -0.001 min
 Lab File: VX022330.D
 Acq: 02 Jun 2021 11:50

Instrument :
 MSVOA_X
 ClientSampled :

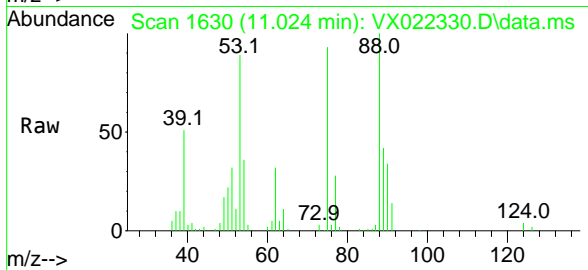

Tgt Ion: 75 Resp: 12969
 Ion Ratio Lower Upper
 75 100
 53 101.4 74.5 111.7
 89 43.7 37.9 56.9

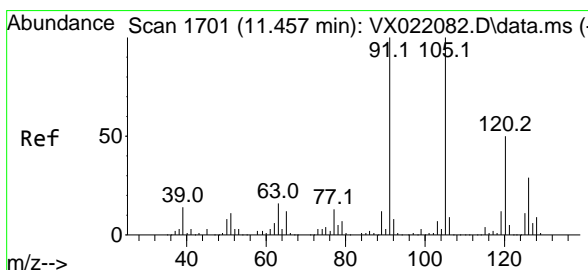
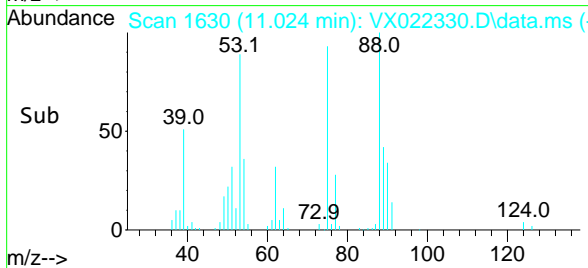
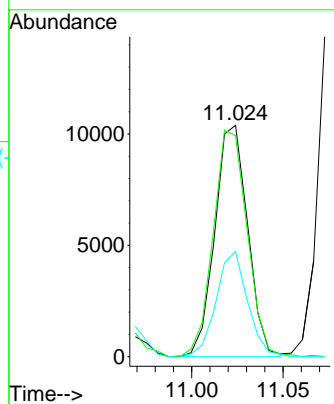

#82
 4-Chlorotoluene
 Concen: 21.28 ug/l
 RT: 11.457 min Scan# 1701
 Delta R.T. -0.000 min
 Lab File: VX022330.D
 Acq: 02 Jun 2021 11:50

Tgt Ion: 91 Resp: 99657
 Ion Ratio Lower Upper
 91 100
 126 27.2 14.9 44.5

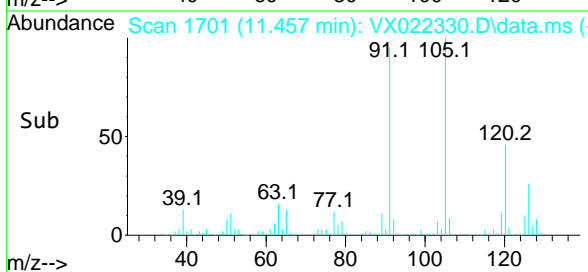
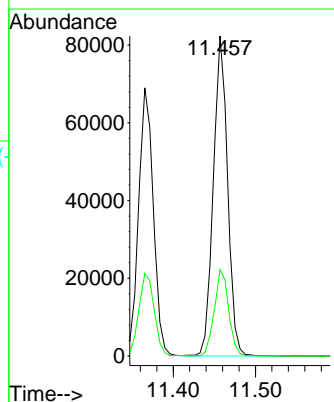
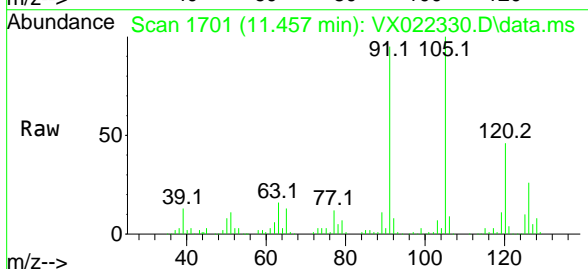

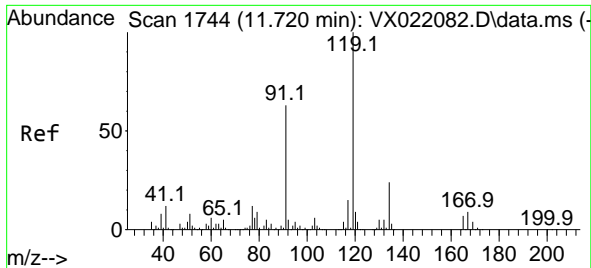

#83
 tert-Butylbenzene
 Concen: 20.95 ug/l
 RT: 11.719 min Scan# 1744
 Delta R.T. -0.001 min
 Lab File: VX022330.D
 Acq: 02 Jun 2021 11:50

Instrument :
 MSVOA_X
 ClientSampled :

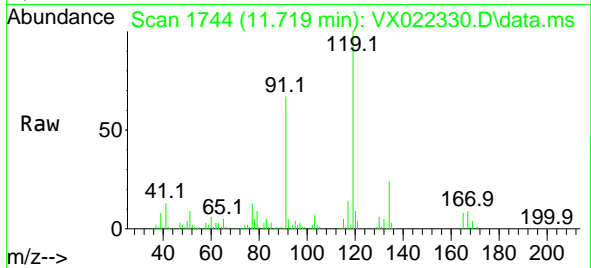

Tgt Ion:119 Resp: 95271
 Ion Ratio Lower Upper
 119 100
 91 63.3 27.9 83.7
 134 23.4 11.3 33.9

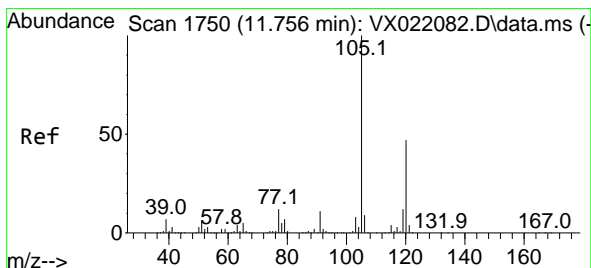
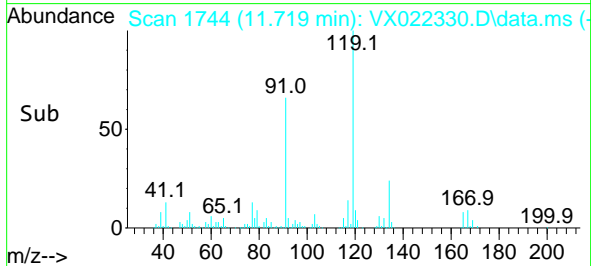
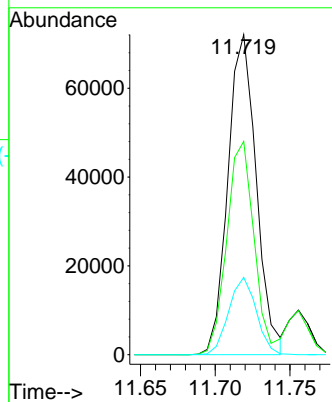

#84
 1,2,4-Trimethylbenzene
 Concen: 21.72 ug/l
 RT: 11.756 min Scan# 1750
 Delta R.T. -0.000 min
 Lab File: VX022330.D
 Acq: 02 Jun 2021 11:50

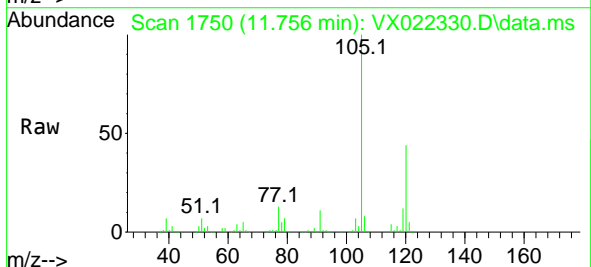

Tgt Ion:105 Resp: 103665
 Ion Ratio Lower Upper
 105 100
 120 44.4 22.4 67.3

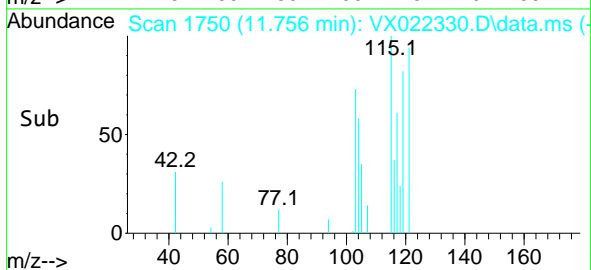
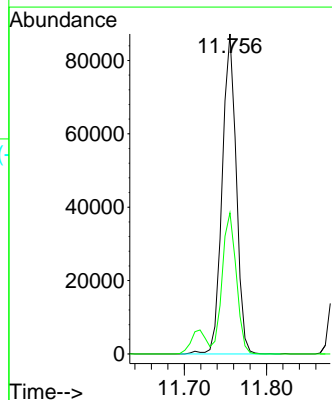

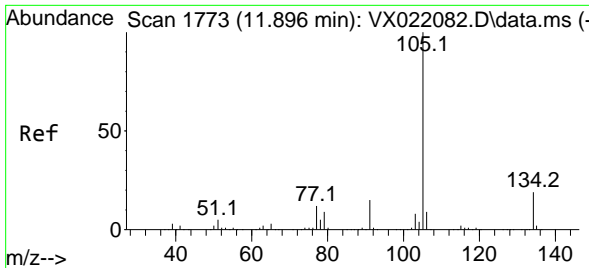

#85
 sec-Butylbenzene
 Concen: 21.55 ug/l
 RT: 11.896 min Scan# 1773
 Delta R.T. -0.000 min
 Lab File: VX022330.D
 Acq: 02 Jun 2021 11:50

Instrument :
 MSVOA_X
 ClientSampled :

Tgt Ion:105 Resp: 124510
 Ion Ratio Lower Upper
 105 100
 134 19.0 10.0 29.8

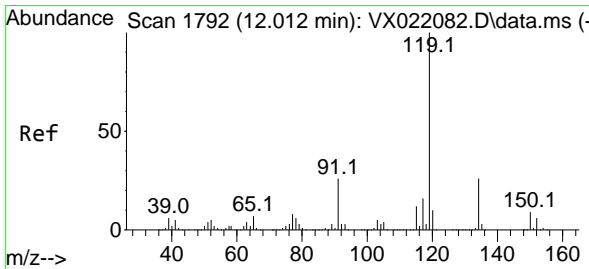
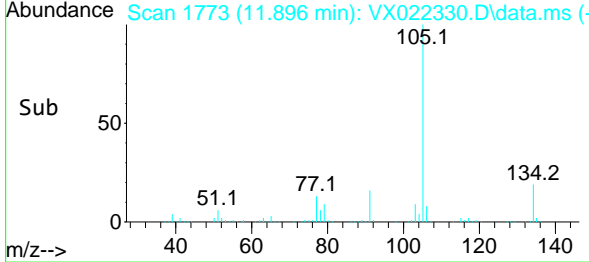
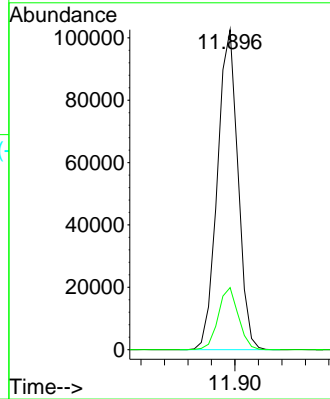
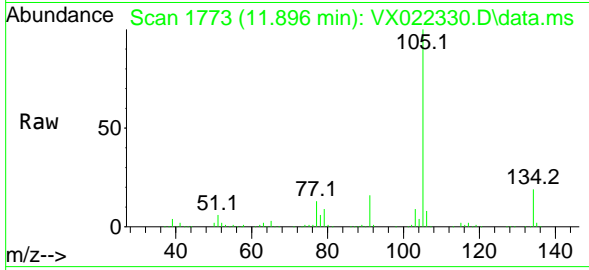

#86
 p-Isopropyltoluene
 Concen: 20.85 ug/l
 RT: 12.012 min Scan# 1792
 Delta R.T. -0.000 min
 Lab File: VX022330.D
 Acq: 02 Jun 2021 11:50

Tgt Ion:119 Resp: 101774
 Ion Ratio Lower Upper
 119 100
 134 25.2 12.9 38.7
 91 26.4 11.7 35.0

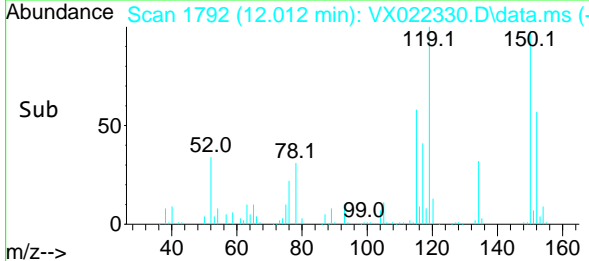
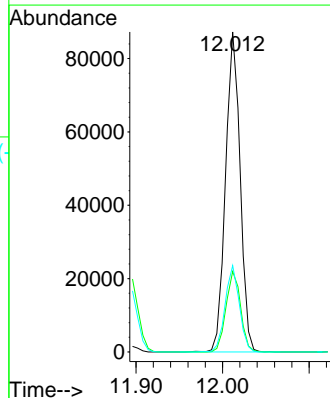
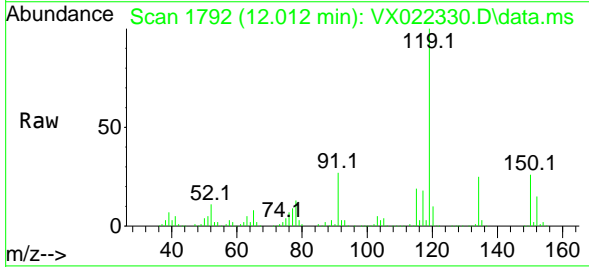

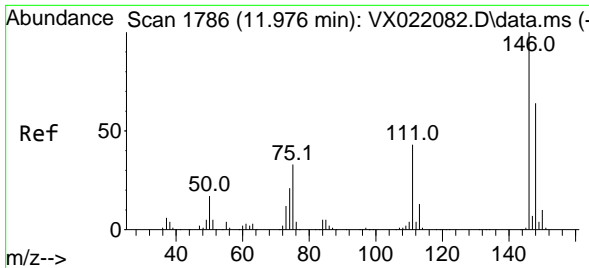

#87
 1,3-Dichlorobenzene
 Concen: 20.44 ug/l
 RT: 11.975 min Scan# 1786
 Delta R.T. -0.001 min
 Lab File: VX022330.D
 Acq: 02 Jun 2021 11:50

Instrument :
 MSVOA_X
 ClientSampled :

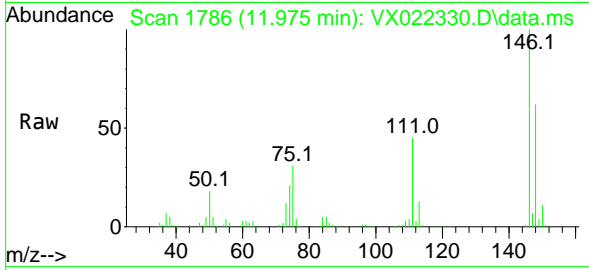

Tgt Ion:146 Resp: 47793
 Ion Ratio Lower Upper
 146 100
 111 47.5 20.2 60.5
 148 64.1 31.9 95.7

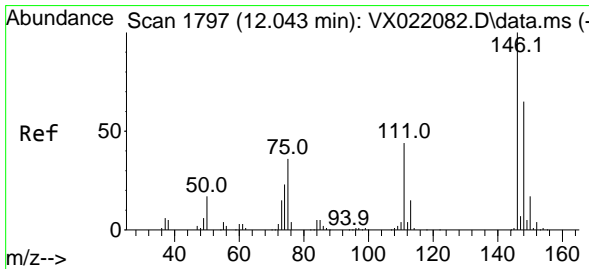
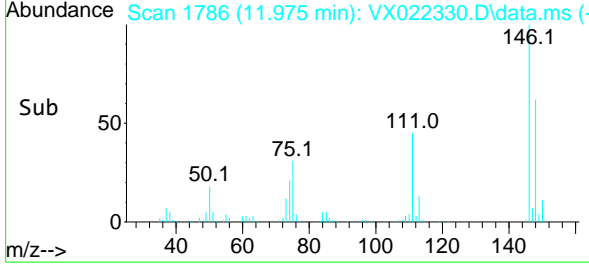
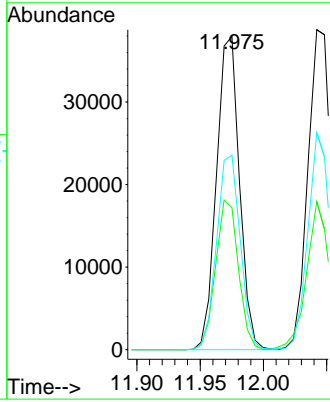

#88
 1,4-Dichlorobenzene
 Concen: 20.62 ug/l
 RT: 12.042 min Scan# 1797
 Delta R.T. -0.001 min
 Lab File: VX022330.D
 Acq: 02 Jun 2021 11:50

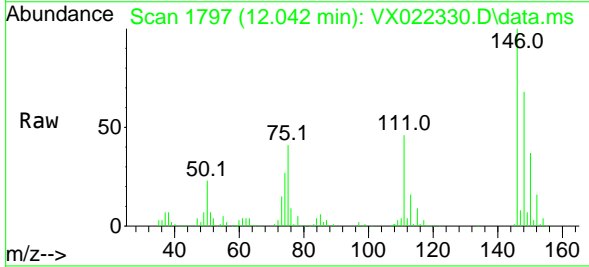

Tgt Ion:146 Resp: 49838
 Ion Ratio Lower Upper
 146 100
 111 44.3 19.6 58.8
 148 64.4 31.6 95.0

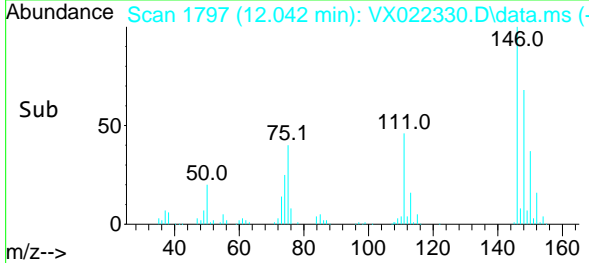
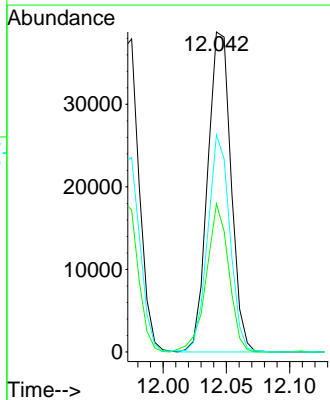

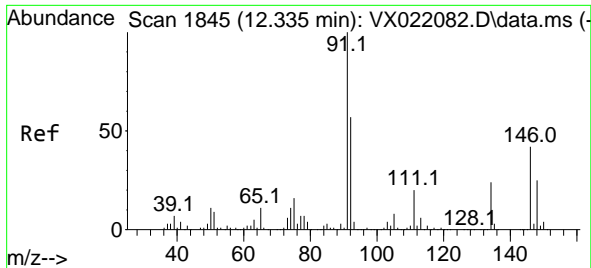

#89
 n-Butylbenzene
 Concen: 20.90 ug/l
 RT: 12.335 min Scan# 1845
 Delta R.T. -0.000 min
 Lab File: VX022330.D
 Acq: 02 Jun 2021 11:50

Instrument :
 MSVOA_X
 ClientSampled :

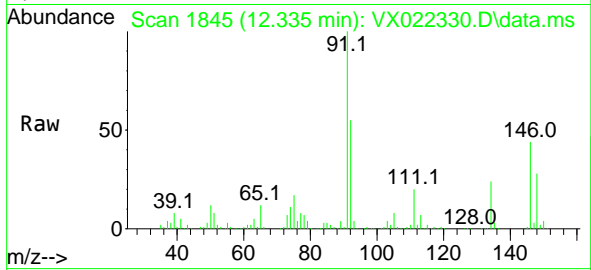

Tgt Ion: 91 Resp: 94337
 Ion Ratio Lower Upper
 91 100
 92 52.8 27.4 82.0
 134 23.6 13.2 39.5

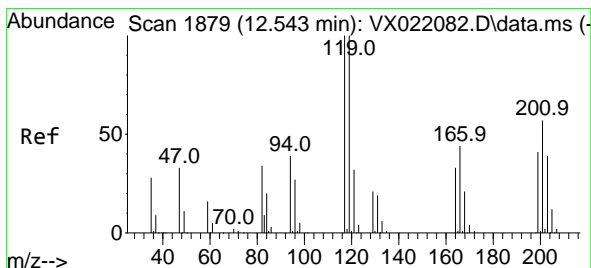
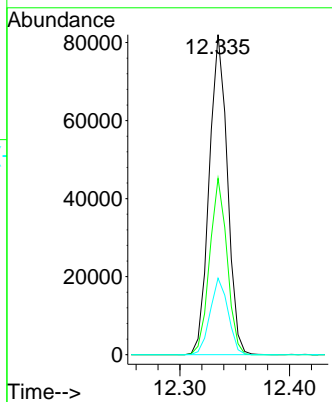
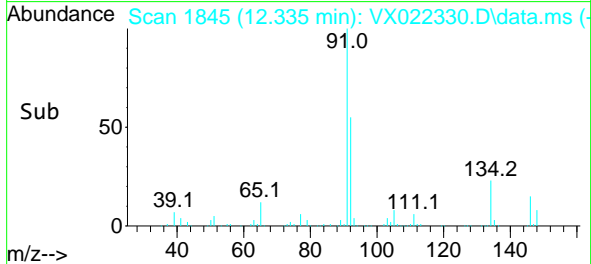

#90
 Hexachloroethane
 Concen: 18.09 ug/l
 RT: 12.542 min Scan# 1879
 Delta R.T. -0.001 min
 Lab File: VX022330.D
 Acq: 02 Jun 2021 11:50

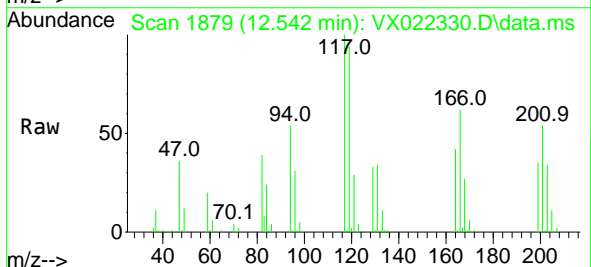

Tgt Ion: 117 Resp: 14589
 Ion Ratio Lower Upper
 117 100
 201 57.6 40.4 121.2

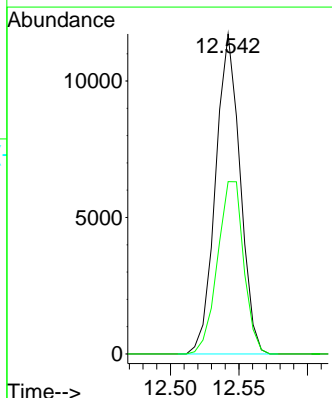
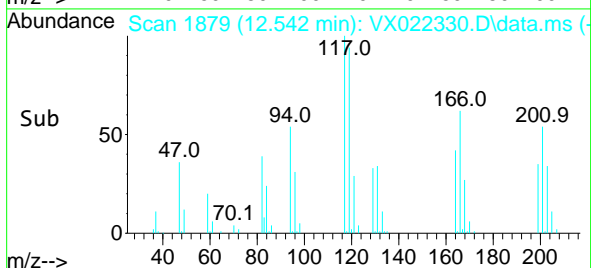

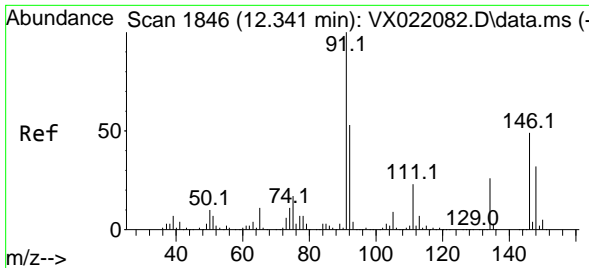

#91
 1,2-Dichlorobenzene
 Concen: 20.84 ug/l
 RT: 12.335 min Scan# 1845
 Delta R.T. -0.006 min
 Lab File: VX022330.D
 Acq: 02 Jun 2021 11:50

Instrument :
 MSVOA_X
 ClientSampled :

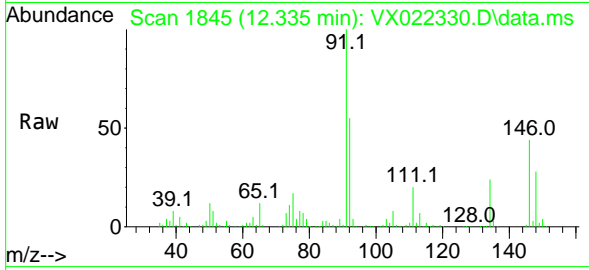

Tgt Ion:146 Resp: 46803
 Ion Ratio Lower Upper
 146 100
 111 47.6 20.8 62.2
 148 64.0 31.9 95.5

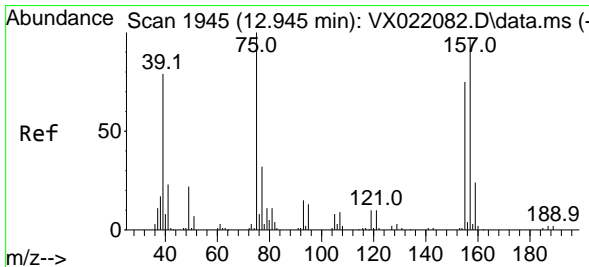
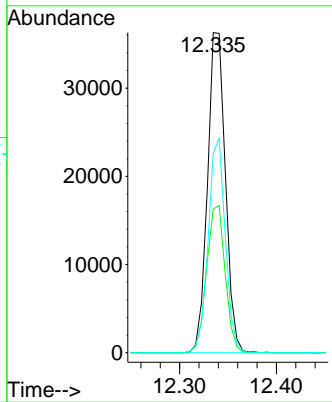
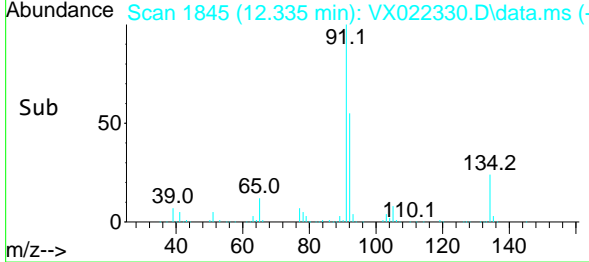

#92
 1,2-Dibromo-3-Chloropropane
 Concen: 19.88 ug/l
 RT: 12.944 min Scan# 1945
 Delta R.T. -0.001 min
 Lab File: VX022330.D
 Acq: 02 Jun 2021 11:50

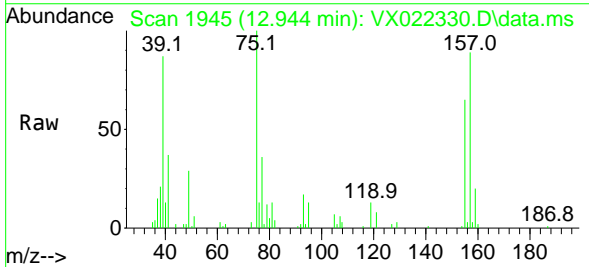

Tgt Ion: 75 Resp: 8067
 Ion Ratio Lower Upper
 75 100
 155 72.8 45.3 135.9
 157 89.3 57.7 173.1

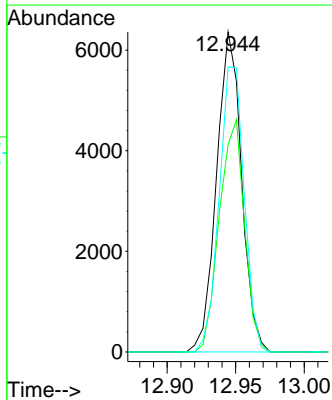
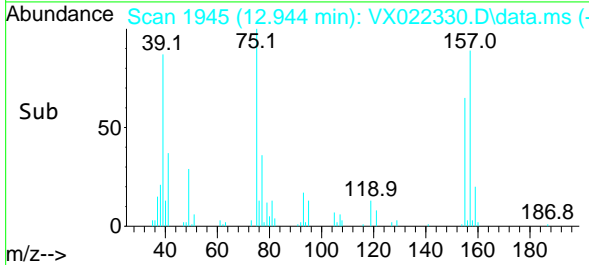

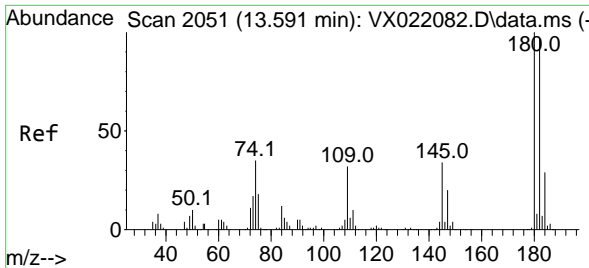

#93
 1,2,4-Trichlorobenzene
 Concen: 19.40 ug/l
 RT: 13.591 min Scan# 2051
 Delta R.T. -0.000 min
 Lab File: VX022330.D
 Acq: 02 Jun 2021 11:50

Instrument :
 MSVOA_X
 ClientSampled :

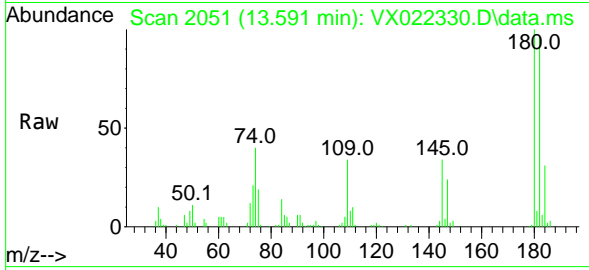

Tgt Ion:180 Resp: 26302
 Ion Ratio Lower Upper
 180 100
 182 95.8 47.7 143.1
 145 35.0 15.0 45.0

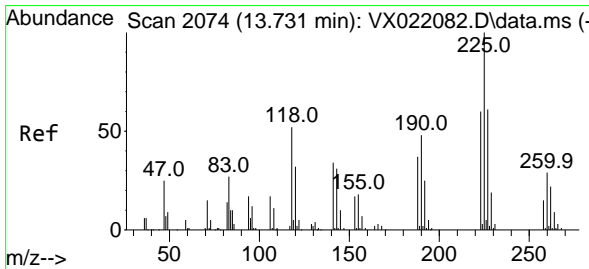
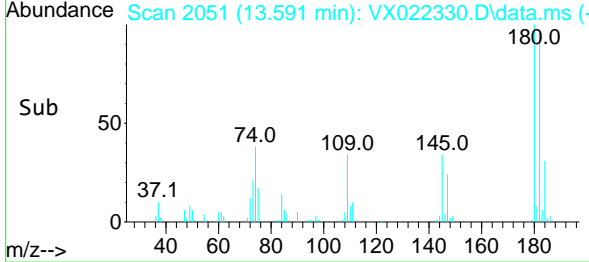
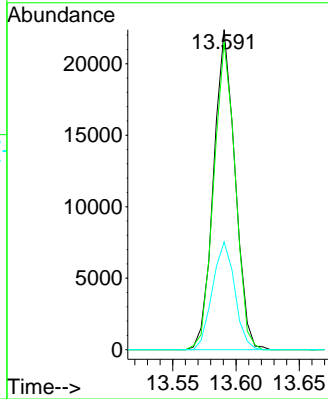

#94
 Hexachlorobutadiene
 Concen: 18.82 ug/l
 RT: 13.725 min Scan# 2073
 Delta R.T. -0.006 min
 Lab File: VX022330.D
 Acq: 02 Jun 2021 11:50

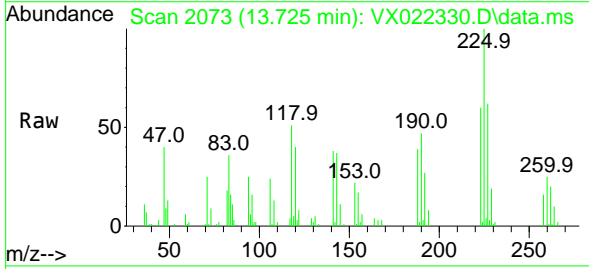

Tgt Ion:225 Resp: 9955
 Ion Ratio Lower Upper
 225 100
 223 59.5 31.1 93.2
 227 58.0 31.6 95.0

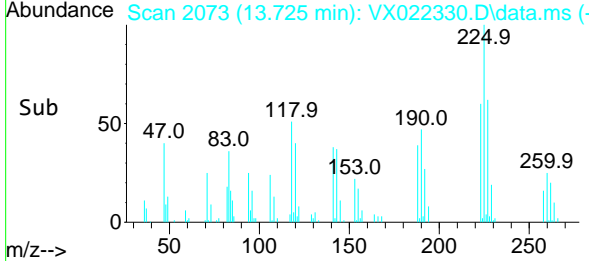
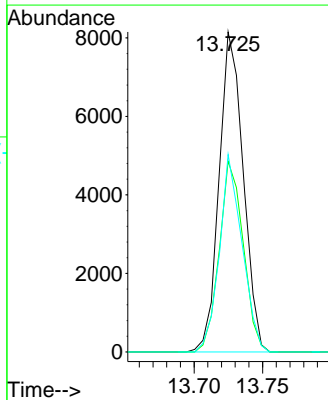

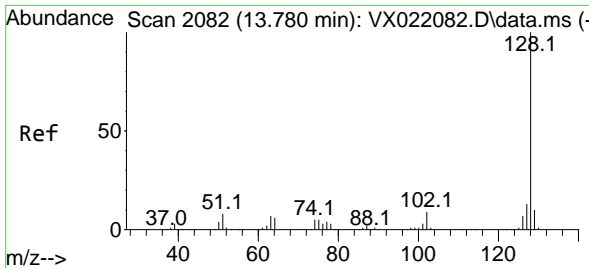

#95
 Naphthalene
 Concen: 21.50 ug/l
 RT: 13.780 min Scan# 2082
 Delta R.T. -0.000 min
 Lab File: VX022330.D
 Acq: 02 Jun 2021 11:50

Instrument :
 MSVOA_X
 ClientSampled :

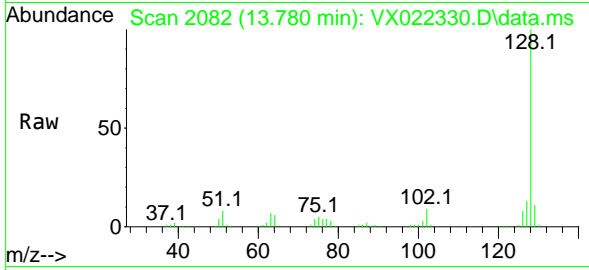

Tgt Ion:128 Resp: 113668
 Ion Ratio Lower Upper
 128 100
 127 12.8 10.3 15.5
 129 10.8 8.8 13.2

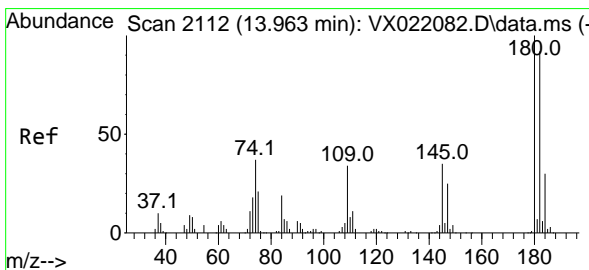
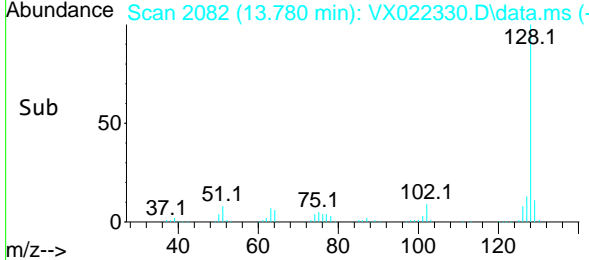
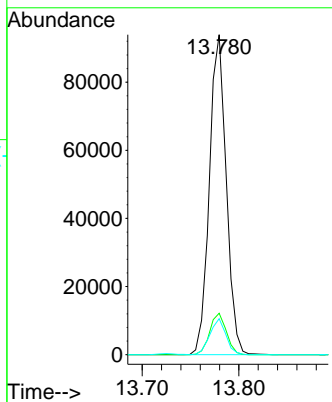

#96
 1,2,3-Trichlorobenzene
 Concen: 20.59 ug/l
 RT: 13.963 min Scan# 2112
 Delta R.T. -0.000 min
 Lab File: VX022330.D
 Acq: 02 Jun 2021 11:50

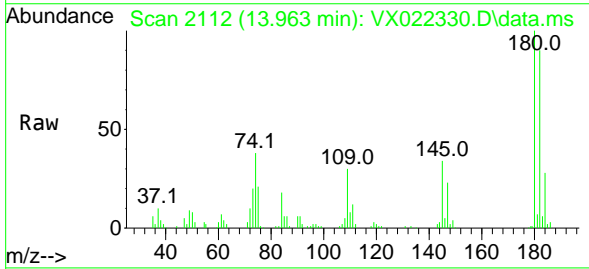

Tgt Ion:180 Resp: 28136
 Ion Ratio Lower Upper
 180 100
 182 91.6 47.6 142.9
 145 34.3 16.1 48.3

