

Data Path : Z:\VOASRV\HPCHEM1\MSVOA X\DATA\VX060320\
 Data File : VX016559.D
 Acq On : 03 Jun 2020 11:39
 Operator : JC/SP
 Sample : VX0603WBS01
 Misc : 5.0mL/MSVOA X/WATER
 ALS Vial : 4 Sample Multiplier: 1

Instrument :
 MSVOA_X
 ClientSampleId :
 VX0603WBS01

Quant Time: Jun 04 08:22:04 2020
 Quant Method : Z:\VOASRV\HPCHEM1\MSVOA_X\METHOD\82X052720W.M
 Quant Title : SW846 8260
 QLast Update : Wed May 27 16:31:05 2020
 Response via : Initial Calibration

Internal Standards	R.T.	QIon	Response	Conc	Units	Dev(Min)
1) Pentafluorobenzene	5.63	168	285820	50.00	ug/l	0.00
34) 1,4-Difluorobenzene	6.83	114	433916	50.00	ug/l	0.00
63) Chlorobenzene-d5	10.10	117	399156	50.00	ug/l	0.00
72) 1,4-Dichlorobenzene-d4	12.06	152	190754	50.00	ug/l	0.00

System Monitoring Compounds

33) 1,2-Dichloroethane-d4	6.03	65	164213	46.26	ug/l	0.00
Spiked Amount	50.000		Recovery	=	92.52%	
35) Dibromofluoromethane	5.47	113	130178	48.72	ug/l	0.00
Spiked Amount	50.000		Recovery	=	97.44%	
50) Toluene-d8	8.70	98	512528	49.28	ug/l	0.00
Spiked Amount	50.000		Recovery	=	98.56%	
62) 4-Bromofluorobenzene	11.12	95	190487	47.41	ug/l	0.00
Spiked Amount	50.000		Recovery	=	94.82%	

Target Compounds

						Qvalue
2) Dichlorodifluoromethane	1.18	85	50552	17.972	ug/l	98
3) Chloromethane	1.31	50	58047	17.077	ug/l	100
4) Vinyl Chloride	1.39	62	60765	16.904	ug/l	100
5) Bromomethane	1.63	94	38439	21.993	ug/l	97
6) Chloroethane	1.72	64	37168	17.725	ug/l	100
7) Trichlorofluoromethane	1.92	101	86689	18.363	ug/l	98
8) Diethyl Ether	2.17	74	34657	17.606	ug/l	94
9) 1,1,2-Trichlorotrifluoroet	2.37	101	48286	18.584	ug/l	100
10) Methyl Iodide	2.49	142	45548	16.832	ug/l	99
11) Tert butyl alcohol	3.00	59	66304	72.845	ug/l	99
12) 1,1-Dichloroethene	2.36	96	49481	17.992	ug/l	97
13) Acrolein	2.27	56	42335	109.339	ug/l	98
14) Allyl chloride	2.71	41	85150	16.835	ug/l	98
15) Acrylonitrile	3.11	53	152336	81.703	ug/l	99
16) Acetone	2.42	43	130764	84.086	ug/l	99
17) Carbon Disulfide	2.55	76	135778	16.625	ug/l	100
18) Methyl Acetate	2.75	43	68917	17.279	ug/l	98
19) Methyl tert-butyl Ether	3.17	73	175314	17.752	ug/l	96
20) Methylene Chloride	2.83	84	56263	17.487	ug/l	98
21) trans-1,2-Dichloroethene	3.14	96	53665	17.641	ug/l	93
22) Diisopropyl ether	3.82	45	166655	17.152	ug/l	90
23) Vinyl Acetate	3.78	43	717901	84.413	ug/l	100
24) 1,1-Dichloroethane	3.67	63	95894	17.486	ug/l	100
25) 2-Butanone	4.63	43	204990	77.792	ug/l	98
26) 2,2-Dichloropropane	4.55	77	88579	19.739	ug/l	99
27) cis-1,2-Dichloroethene	4.56	96	61637	17.514	ug/l	99
28) Bromochloromethane	4.98	49	45401	17.815	ug/l	93
29) Tetrahydrofuran	5.09	42	133571	78.461	ug/l	96
30) Chloroform	5.17	83	97160	17.583	ug/l	95
31) Cyclohexane	5.54	56	82618	16.746	ug/l	97
32) 1,1,1-Trichloroethane	5.46	97	88936	17.778	ug/l	100
36) 1,1-Dichloropropene	5.76	75	73680	17.934	ug/l	97
37) Ethyl Acetate	4.79	43	80050	16.229	ug/l	98
38) Carbon Tetrachloride	5.76	117	79481	18.409	ug/l	99

Data Path : Z:\VOASRV\HPCHEM1\MSVOA X\DATA\VX060320\
 Data File : VX016559.D
 Acq On : 03 Jun 2020 11:39
 Operator : JC/SP
 Sample : VX0603WBS01
 Misc : 5.0mL/MSVOA X/WATER
 ALS Vial : 4 Sample Multiplier: 1

Instrument :
 MSVOA_X
 ClientSampleId :
 VX0603WBS01

Quant Time: Jun 04 08:22:04 2020
 Quant Method : Z:\VOASRV\HPCHEM1\MSVOA_X\METHOD\82X052720W.M
 Quant Title : SW846 8260
 QLast Update : Wed May 27 16:31:05 2020
 Response via : Initial Calibration

Internal Standards	R.T.	QIon	Response	Conc	Units	Dev(Min)
39) Methylcyclohexane	7.44	83	82816	18.559	ug/l	98
40) Benzene	6.11	78	222289	18.169	ug/l	99
41) Methacrylonitrile	5.00	41	43798	16.166	ug/l	97
42) 1,2-Dichloroethane	6.16	62	77196	17.742	ug/l	98
43) Isopropyl Acetate	6.41	43	126855	16.488	ug/l	98
44) Trichloroethene	7.19	130	69821	17.987	ug/l	99
45) 1,2-Dichloropropane	7.49	63	56796	18.235	ug/l	94
46) Dibromomethane	7.63	93	36859	17.619	ug/l	98
47) Bromodichloromethane	7.87	83	77469	17.884	ug/l	99
48) Methyl methacrylate	7.74	41	60519	16.429	ug/l	97
49) 1,4-Dioxane	7.71	88	25471	295.456	ug/l	99
51) 4-Methyl-2-Pentanone	8.62	43	400764	83.657	ug/l	98
52) Toluene	8.76	92	141808	18.381	ug/l	99
53) t-1,3-Dichloropropene	9.02	75	88636	17.995	ug/l	99
54) cis-1,3-Dichloropropene	8.42	75	96639	18.536	ug/l	97
55) 1,1,2-Trichloroethane	9.20	97	56489	18.415	ug/l	96
56) Ethyl methacrylate	9.16	69	89325	17.880	ug/l	97
57) 1,3-Dichloropropane	9.35	76	95780	18.191	ug/l	100
58) 2-Chloroethyl Vinyl ether	8.29	63	234461	89.914	ug/l	99
59) 2-Hexanone	9.47	43	308355	82.770	ug/l	99
60) Dibromochloromethane	9.56	129	64066	18.559	ug/l	99
61) 1,2-Dibromoethane	9.65	107	59066	17.981	ug/l	99
64) Tetrachloroethene	9.32	164	81554	18.262	ug/l	99
65) Chlorobenzene	10.12	112	150283	18.468	ug/l	100
66) 1,1,1,2-Tetrachloroethane	10.20	131	58019	18.677	ug/l	100
67) Ethyl Benzene	10.23	91	263457	18.184	ug/l	100
68) m/p-Xylenes	10.34	106	200728	37.366	ug/l	98
69) o-Xylene	10.68	106	95371	18.332	ug/l	99
70) Styrene	10.70	104	163970	18.336	ug/l	99
71) Bromoform	10.84	173	46632	17.762	ug/l #	99
73) Isopropylbenzene	11.00	105	257264	19.465	ug/l	100
74) N-amyl acetate	10.88	43	105703	17.387	ug/l	97
75) 1,1,2,2-Tetrachloroethane	11.25	83	61044	18.429	ug/l	98
76) 1,2,3-Trichloropropane	11.28	75	100868	24.057	ug/l	83
77) Bromobenzene	11.24	156	65456	18.882	ug/l	97
78) n-propylbenzene	11.34	91	284701	19.281	ug/l	100
79) 2-Chlorotoluene	11.40	91	171426	19.019	ug/l	99
80) 1,3,5-Trimethylbenzene	11.49	105	214369	19.425	ug/l	99
81) trans-1,4-Dichloro-2-buten	11.05	75	30472	17.877	ug/l	97
82) 4-Chlorotoluene	11.49	91	203178	19.089	ug/l	100
83) tert-Butylbenzene	11.76	119	186125	19.738	ug/l	100
84) 1,2,4-Trimethylbenzene	11.79	105	217398	19.479	ug/l	100
85) sec-Butylbenzene	11.93	105	233195	19.713	ug/l	100
86) p-Isopropyltoluene	12.05	119	222184	20.051	ug/l	99
87) 1,3-Dichlorobenzene	12.01	146	113937	18.971	ug/l	99
88) 1,4-Dichlorobenzene	12.08	146	115674	18.832	ug/l	99
89) n-Butylbenzene	12.37	91	177707	19.254	ug/l	98
90) Hexachloroethane	12.58	117	35534	18.565	ug/l	98
91) 1,2-Dichlorobenzene	12.38	146	109492	18.817	ug/l	99
92) 1,2-Dibromo-3-Chloropropan	12.99	75	18212	16.974	ug/l	99

Data Path : Z:\VOASRV\HPCHEM1\MSVOA X\DATA\VX060320\
Data File : VX016559.D
Acq On : 03 Jun 2020 11:39
Operator : JC/SP
Sample : VX0603WBS01
Misc : 5.0mL/MSVOA X/WATER
ALS Vial : 4 Sample Multiplier: 1

Instrument :
MSVOA_X
ClientSampleId :
VX0603WBS01

Quant Time: Jun 04 08:22:04 2020
Quant Method : Z:\VOASRV\HPCHEM1\MSVOA_X\METHOD\82X052720W.M
Quant Title : SW846 8260
QLast Update : Wed May 27 16:31:05 2020
Response via : Initial Calibration

Internal Standards	R.T.	QIon	Response	Conc	Units	Dev(Min)
93) 1,2,4-Trichlorobenzene	13.63	180	76314	19.748	ug/l	98
94) Hexachlorobutadiene	13.77	225	34869	22.982	ug/l	98
95) Naphthalene	13.82	128	238313	17.989	ug/l	100
96) 1,2,3-Trichlorobenzene	14.01	180	75526	19.949	ug/l	99

(#) = qualifier out of range (m) = manual integration (+) = signals summed

Data Path : Z:\VOASRV\HPCHEM1\MSVOA X\DATA\VX060320\
 Data File : VX016559.D
 Acq On : 03 Jun 2020 11:39
 Operator : JC/SP
 Sample : VX0603WBS01
 Misc : 5.0mL/MSVOA X/WATER
 ALS Vial : 4 Sample Multiplier: 1

Instrument :
 MSVOA_X
 Client Sampled :
 VX0603WBS01

Quant Time: Jun 04 08:22:04 2020
 Quant Method : Z:\VOASRV\HPCHEM1\MSVOA_X\METHOD\82X052720W.M
 Quant Title : SW846 8260
 QLast Update : Wed May 27 16:31:05 2020
 Response via : Initial Calibration

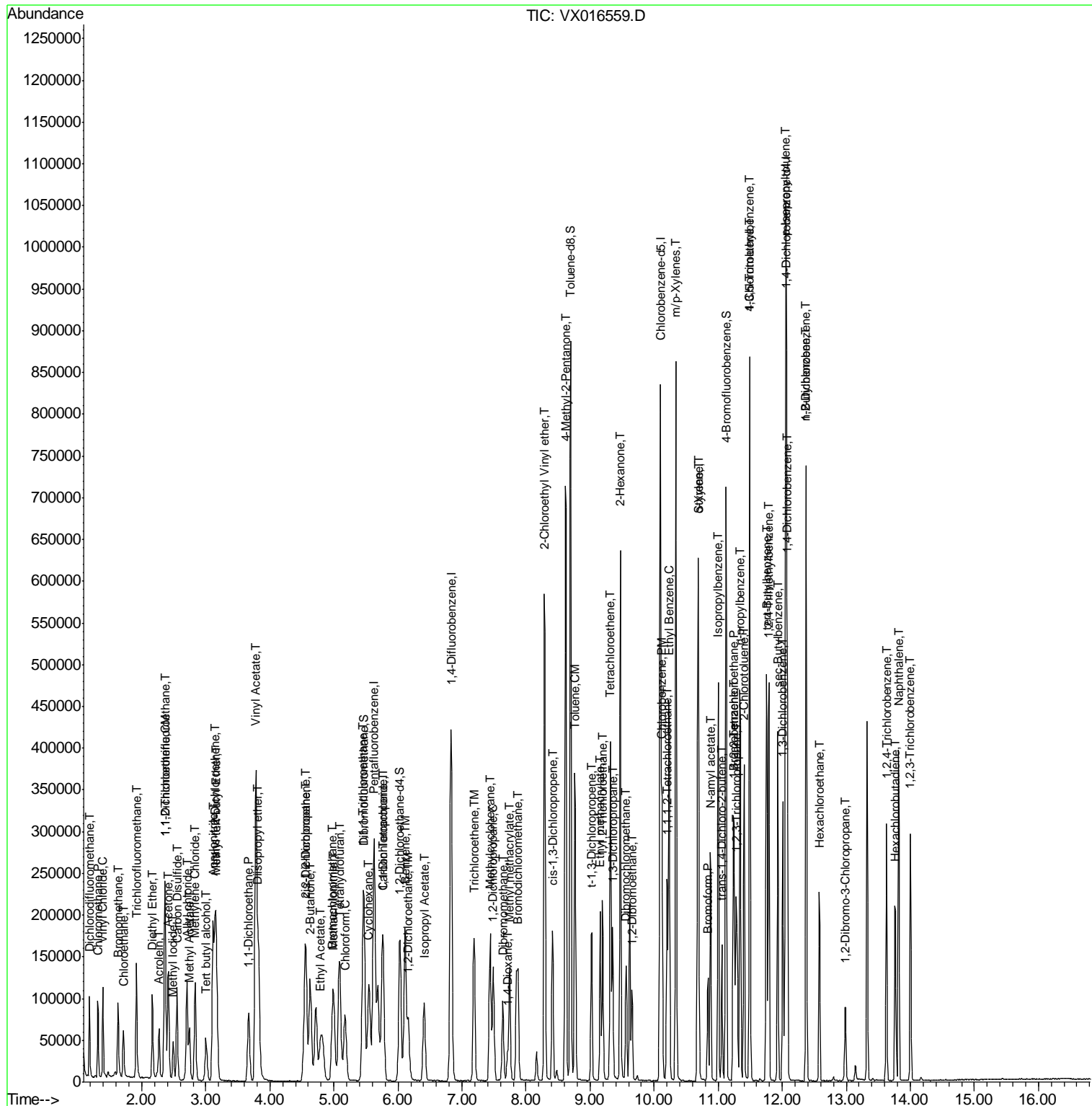

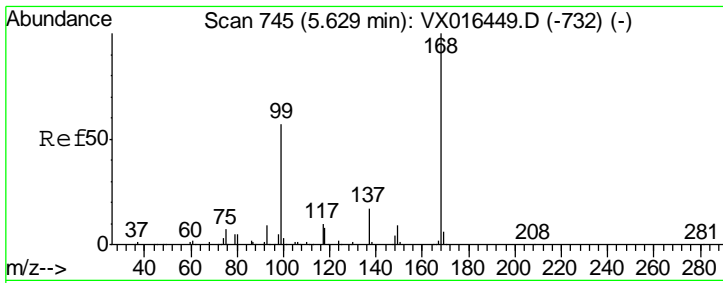

#1
 Pentafluorobenzene
 Concen: 50.000 ug/l
 RT: 5.63 min Scan# 745
 Delta R.T. -0.00 min
 Lab File: VX016559.D
 Acq: 03 Jun 2020 11:39

Instrument :
 MSVOA_X
 ClientSampled :
 VX0603WBS01

Tgt Ion: 168 Resp: 285820
 Ion Ratio Lower Upper
 168 100
 99 54.0 45.2 67.8

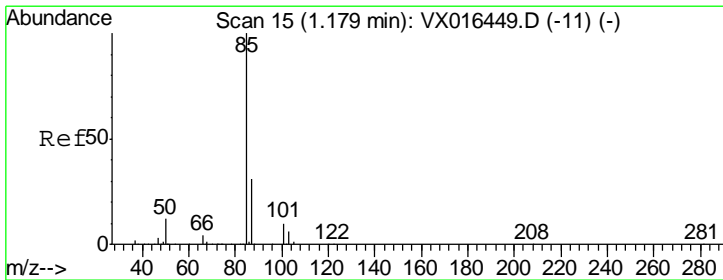
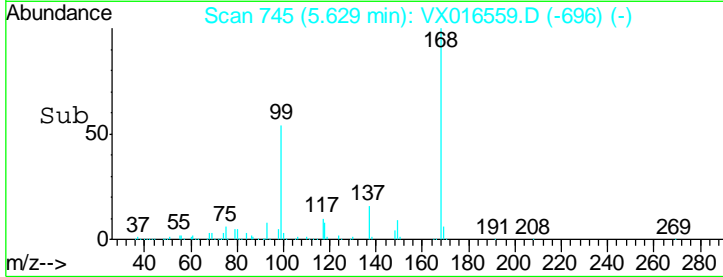
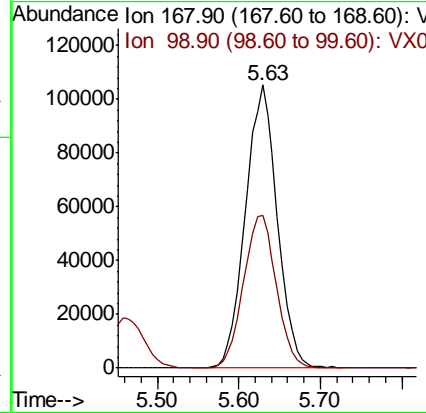
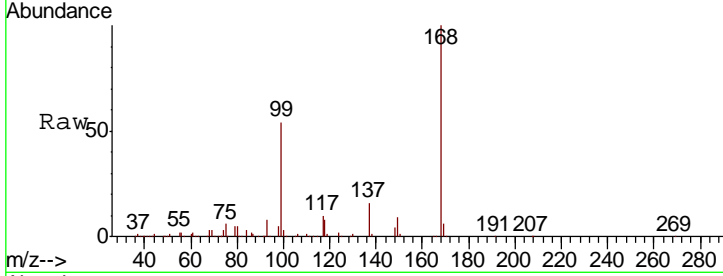

#2
 Dichlorodifluoromethane
 Concen: 17.972 ug/l
 RT: 1.18 min Scan# 16
 Delta R.T. 0.01 min
 Lab File: VX016559.D
 Acq: 03 Jun 2020 11:39

Tgt Ion: 85 Resp: 50552
 Ion Ratio Lower Upper
 85 100
 87 32.0 15.4 46.2

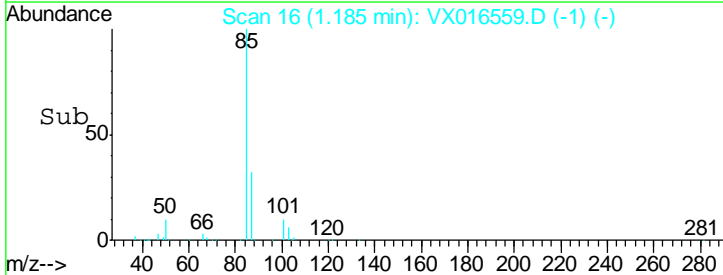
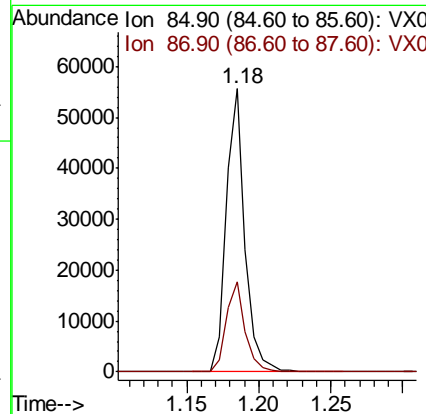
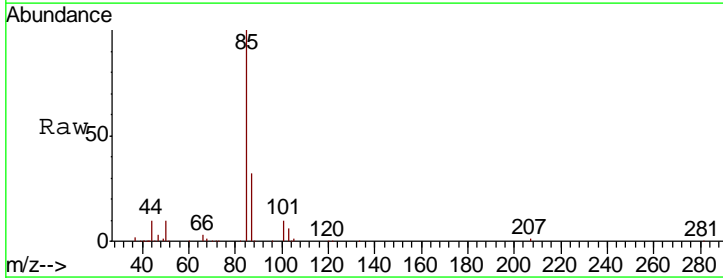

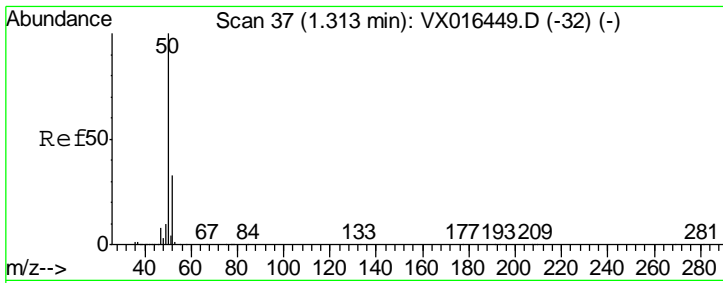

#3
 Chloromethane
 Concen: 17.077 ug/l
 RT: 1.31 min Scan# 37
 Delta R.T. -0.00 min
 Lab File: VX016559.D
 Acq: 03 Jun 2020 11:39

Instrument :
 MSVOA_X
 ClientSampled :
 VX0603WBS01

Tgt Ion: 50 Resp: 58047
 Ion Ratio Lower Upper
 50 100
 52 32.7 26.2 39.2

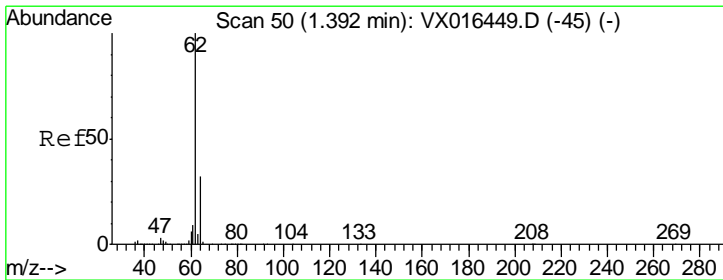
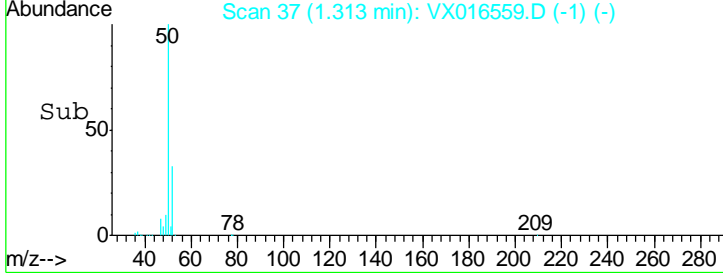
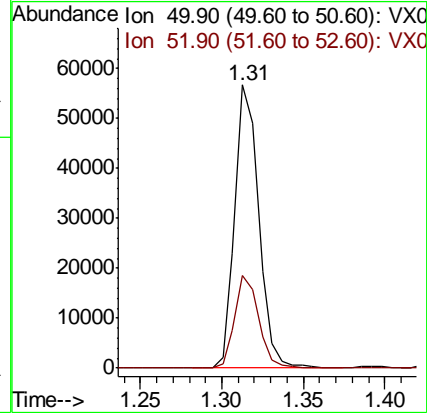
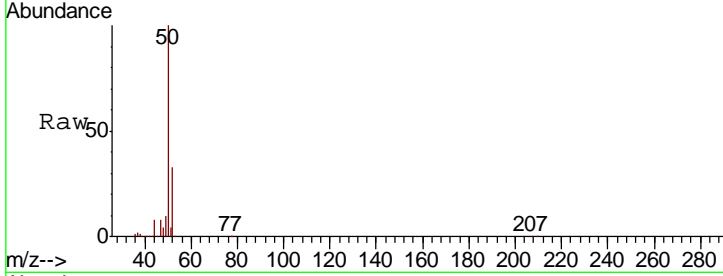

#4
 Vinyl Chloride
 Concen: 16.904 ug/l
 RT: 1.39 min Scan# 50
 Delta R.T. -0.00 min
 Lab File: VX016559.D
 Acq: 03 Jun 2020 11:39

Tgt Ion: 62 Resp: 60765
 Ion Ratio Lower Upper
 62 100
 64 32.3 25.9 38.9

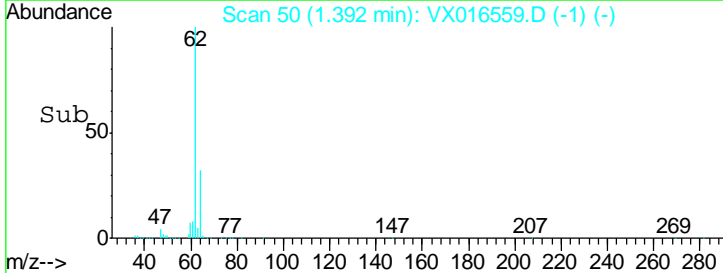
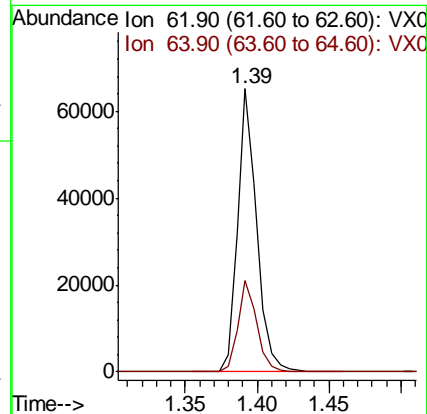
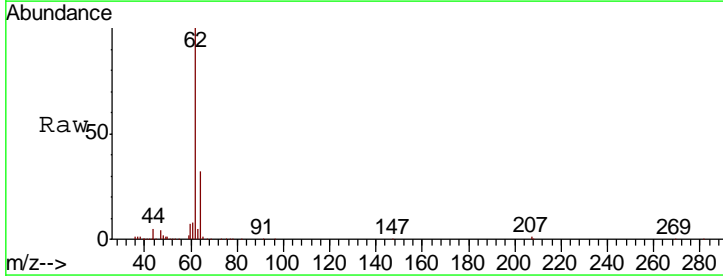

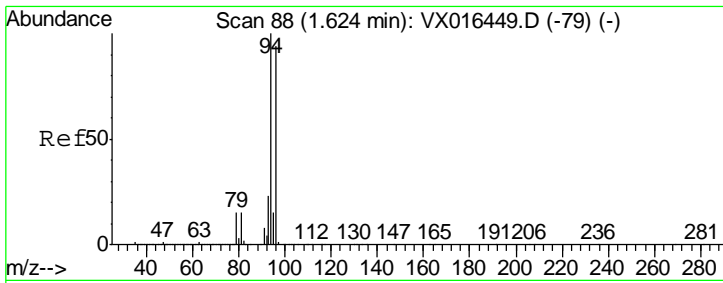

#5
 Bromomethane
 Concen: 21.993 ug/l
 RT: 1.63 min Scan# 89
 Delta R.T. 0.01 min
 Lab File: VX016559.D
 Acq: 03 Jun 2020 11:39

Instrument :
 MSVOA_X
ClientSampled :
 VX0603WBS01

Tgt Ion: 94 Resp: 38439

Ion	Ratio	Lower	Upper
94	100		
96	96.9	75.1	112.7

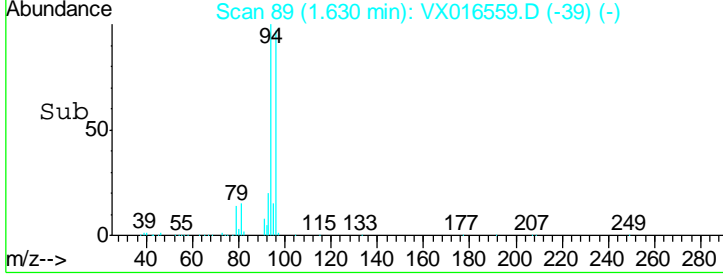
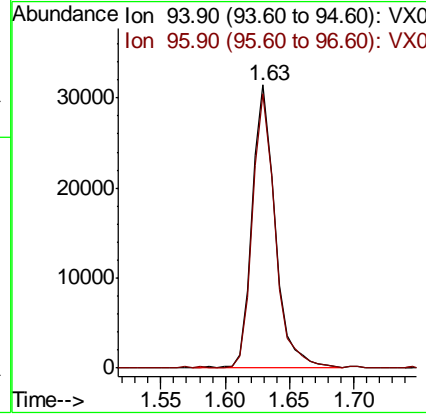
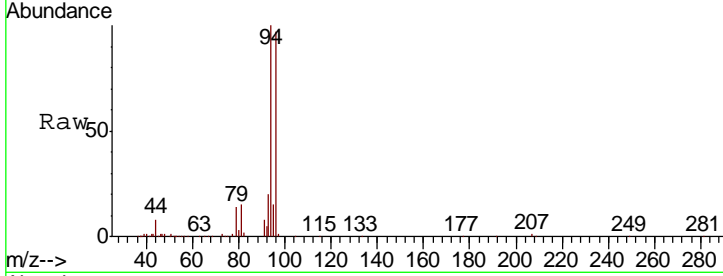

#6
 Chloroethane
 Concen: 17.725 ug/l
 RT: 1.72 min Scan# 103
 Delta R.T. 0.01 min
 Lab File: VX016559.D
 Acq: 03 Jun 2020 11:39

Tgt Ion: 64 Resp: 37168

Ion	Ratio	Lower	Upper
64	100		
66	33.2	26.7	40.1

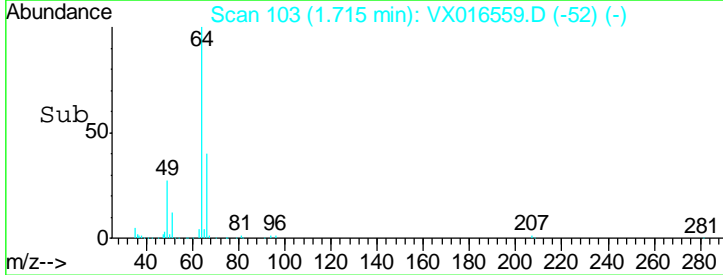
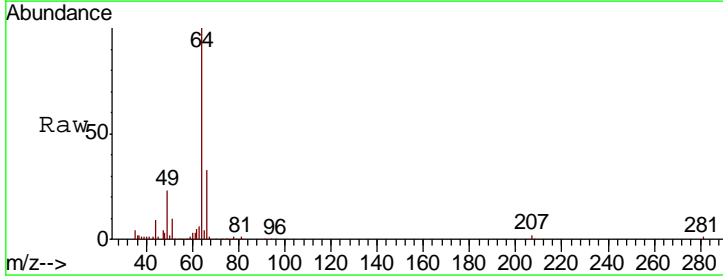
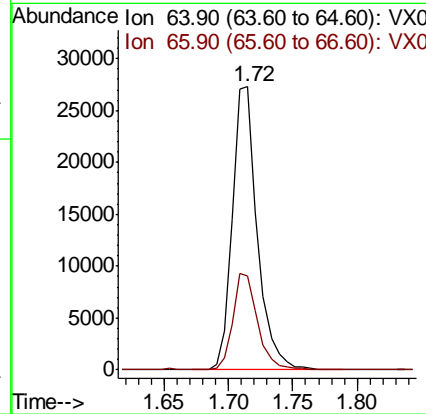
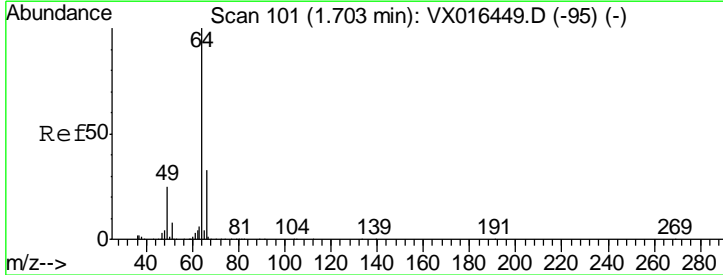

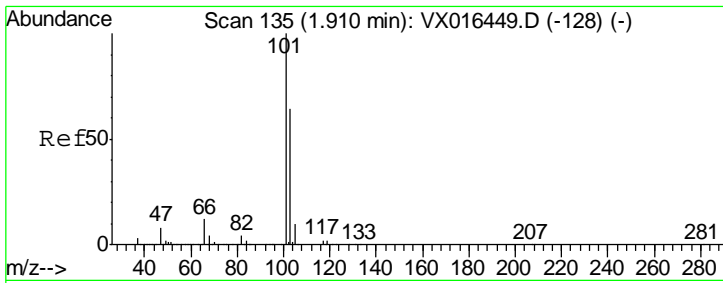

#7
 Trichlorofluoromethane
 Concen: 18.363 ug/l
 RT: 1.92 min Scan# 136
 Delta R.T. 0.01 min
 Lab File: VX016559.D
 Acq: 03 Jun 2020 11:39

Instrument :
 MSVOA_X
 ClientSampled :
 VX0603WBS01

Tgt Ion:101 Resp: 86689
 Ion Ratio Lower Upper
 101 100
 103 62.4 50.9 76.3

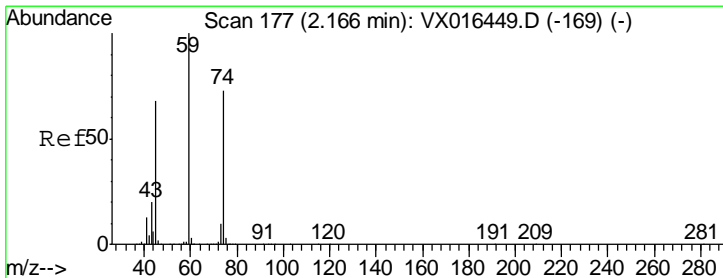
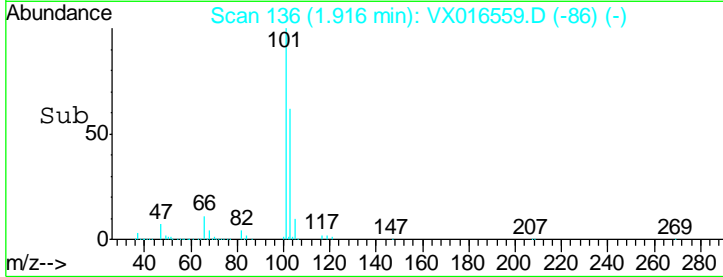
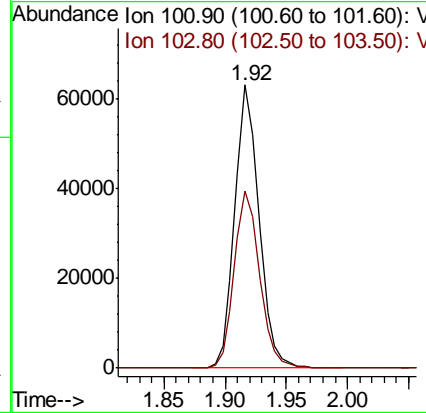
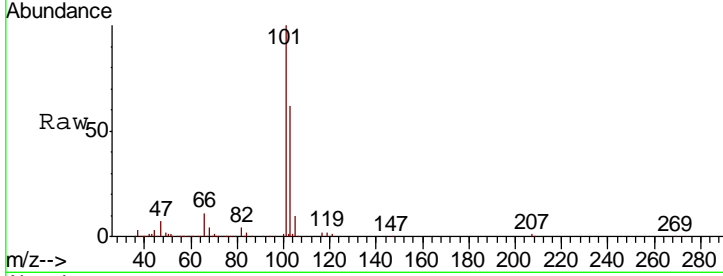

#8
 Diethyl Ether
 Concen: 17.606 ug/l
 RT: 2.17 min Scan# 177
 Delta R.T. -0.00 min
 Lab File: VX016559.D
 Acq: 03 Jun 2020 11:39

Tgt Ion: 74 Resp: 34657
 Ion Ratio Lower Upper
 74 100
 45 89.6 47.5 142.5

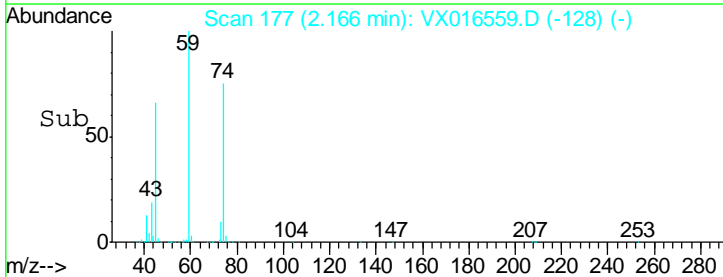
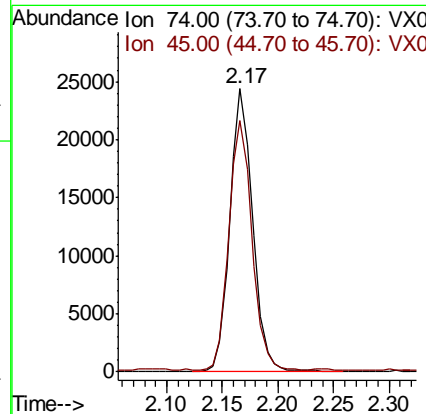
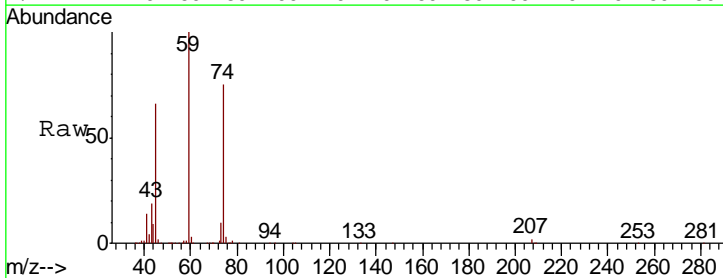

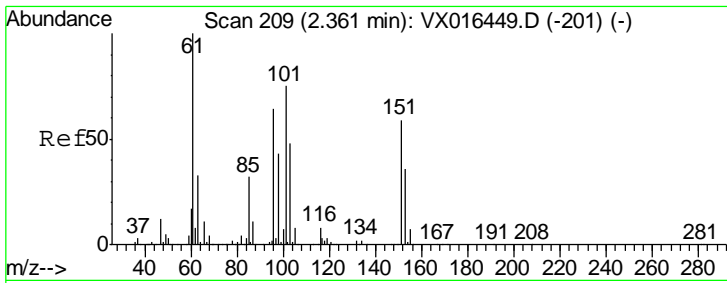

#9
 1,1,2-Trichlorotrifluoroethane
 Concen: 18.584 ug/l
 RT: 2.37 min Scan# 210
 Delta R.T. 0.01 min
 Lab File: VX016559.D
 Acq: 03 Jun 2020 11:39

Instrument :
 MSVOA_X
 ClientSampled :
 VX0603WBS01

Tgt Ion	Resp	Lower	Upper
101	48286		
101	100		
85	42.8	34.4	51.6
151	79.7	63.8	95.6

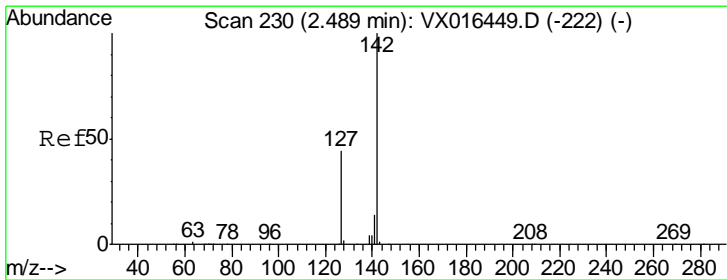
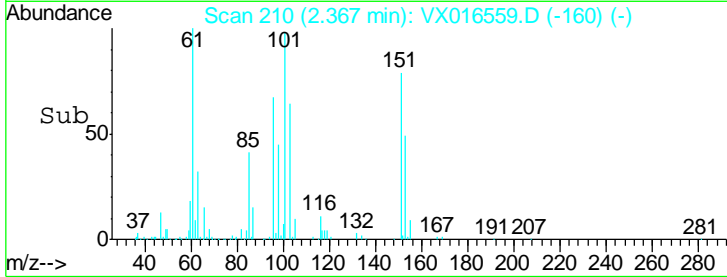
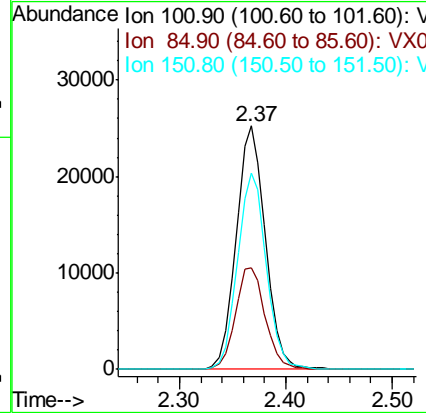
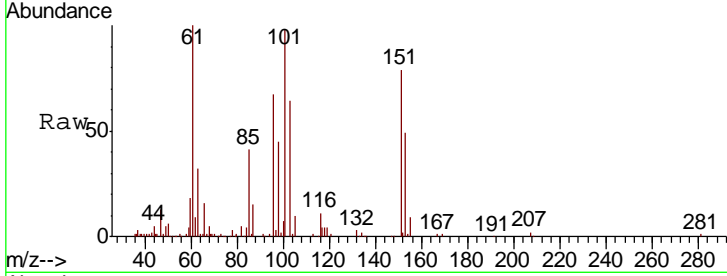

#10
 Methyl Iodide
 Concen: 16.832 ug/l
 RT: 2.49 min Scan# 230
 Delta R.T. 0.00 min
 Lab File: VX016559.D
 Acq: 03 Jun 2020 11:39

Tgt Ion	Resp	Lower	Upper
142	45548		
142	100		
127	44.0	35.3	52.9
141	15.3	11.4	17.2

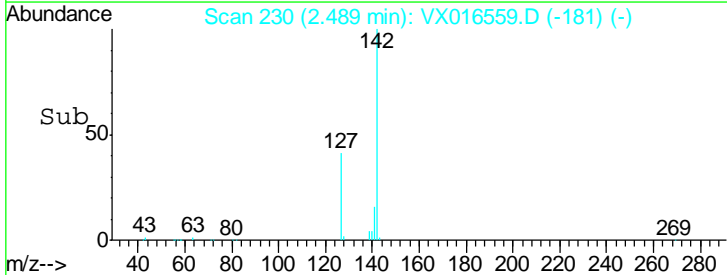
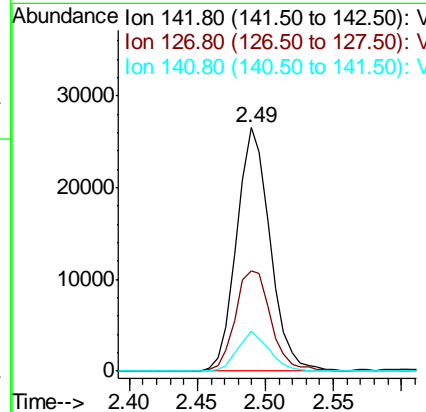
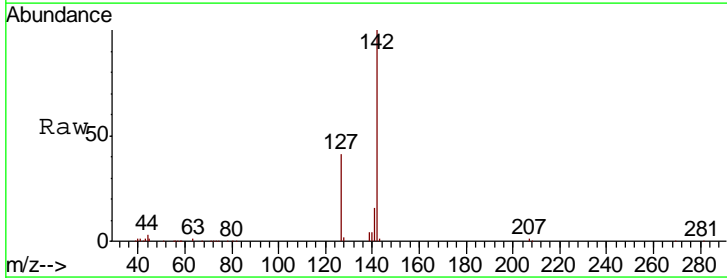

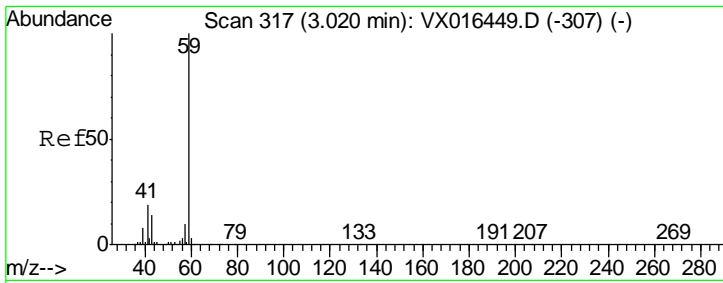

#11
 Tert butyl alcohol
 Concen: 72.845 ug/l
 RT: 3.00 min Scan# 314
 Delta R.T. -0.02 min
 Lab File: VX016559.D
 Acq: 03 Jun 2020 11:39

Instrument : MSVOA_X
 ClientSampled : VX0603WBS01

Tgt Ion	Resp	Lower	Upper
59	100		
57	10.5	8.2	12.4

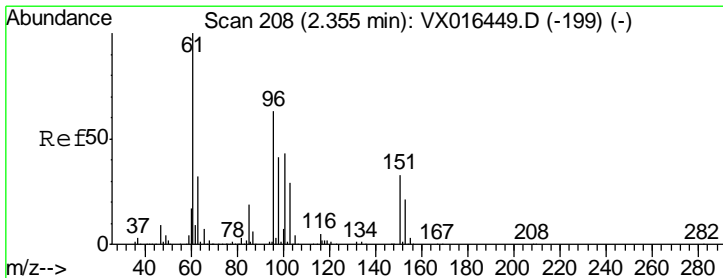
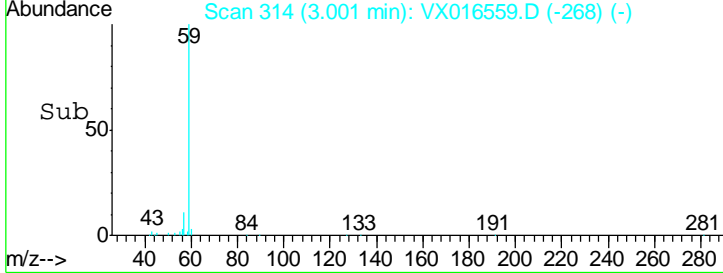
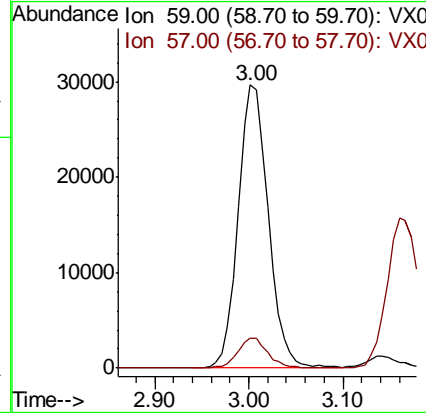
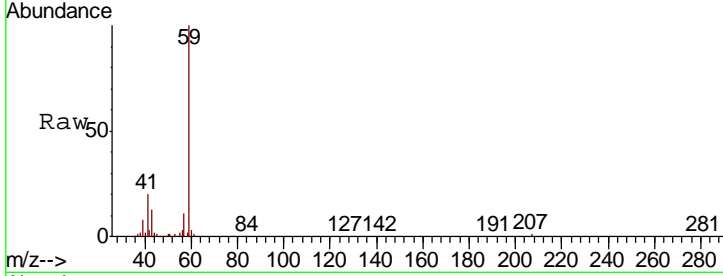

#12
 1,1-Dichloroethene
 Concen: 17.992 ug/l
 RT: 2.36 min Scan# 208
 Delta R.T. -0.00 min
 Lab File: VX016559.D
 Acq: 03 Jun 2020 11:39

Tgt Ion	Resp	Lower	Upper
96	100		
61	163.1	126.6	189.8
98	63.2	51.3	76.9

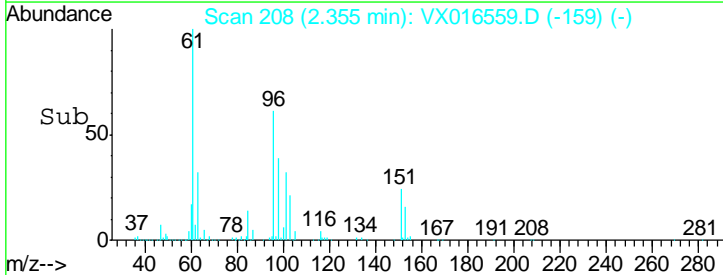
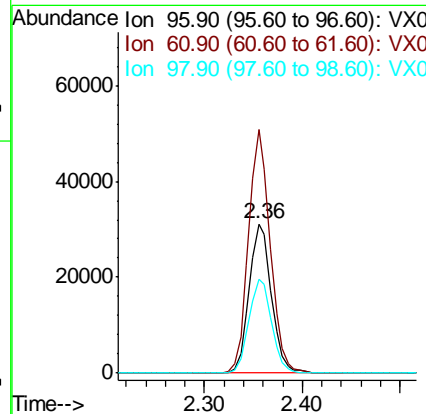
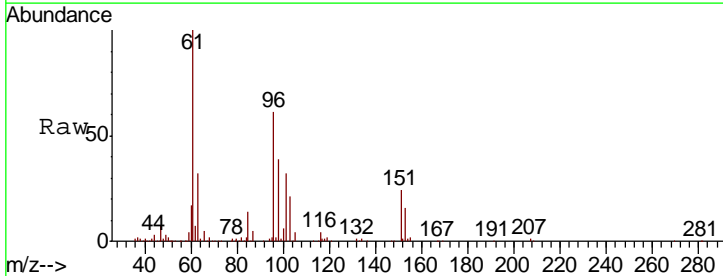

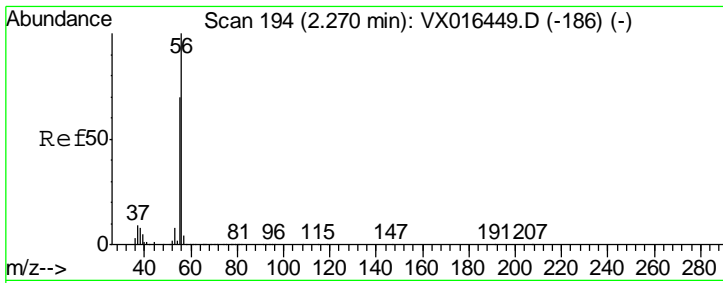

#13
 Acrolein
 Concen: 109.339 ug/l
 RT: 2.27 min Scan# 194
 Delta R.T. -0.00 min
 Lab File: VX016559.D
 Acq: 03 Jun 2020 11:39

Instrument : MSVOA_X
 ClientSampled : VX0603WBS01

Tgt Ion	Resp	Lower	Upper
56	42335		
55	71.1	58.3	87.5

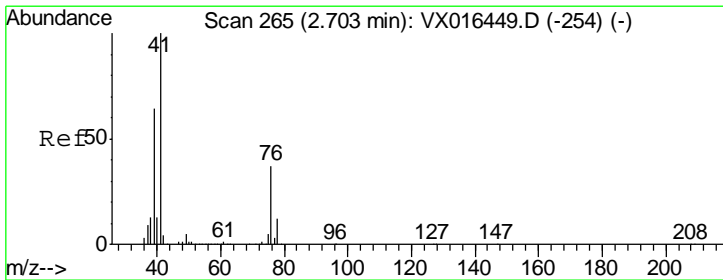
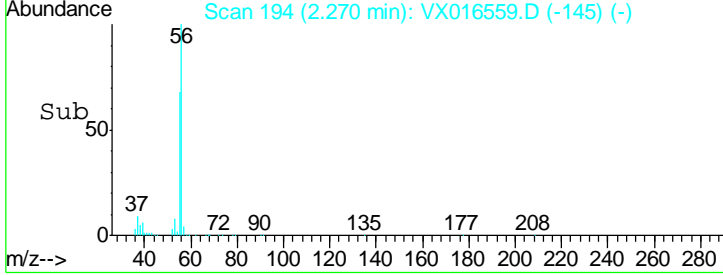
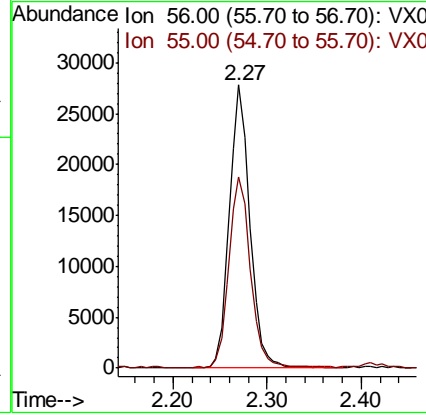
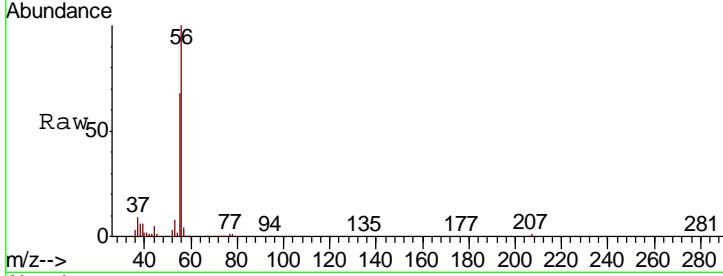

#14
 Allyl chloride
 Concen: 16.835 ug/l
 RT: 2.71 min Scan# 266
 Delta R.T. 0.01 min
 Lab File: VX016559.D
 Acq: 03 Jun 2020 11:39

Tgt Ion	Resp	Lower	Upper
41	85150		
39	60.0	47.7	71.5
76	35.4	26.6	40.0

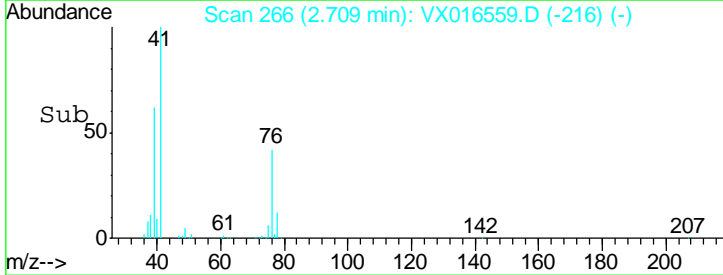
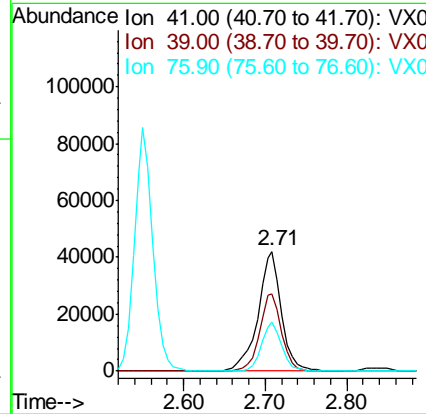
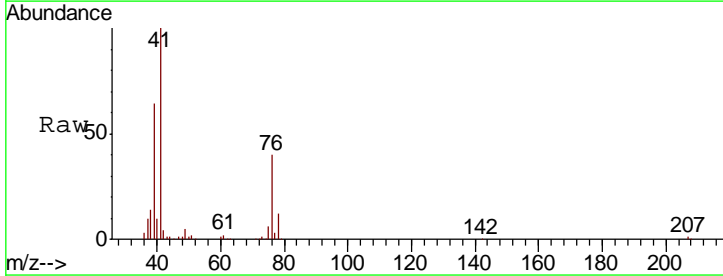

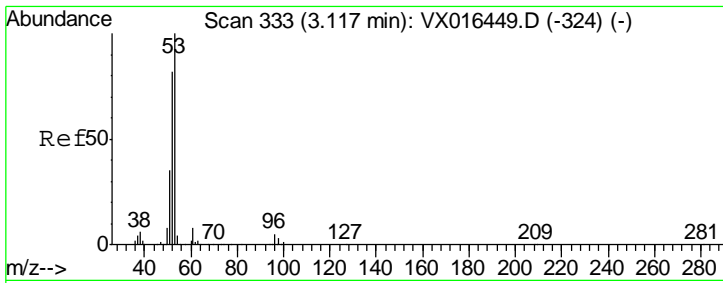

#15
 Acrylonitrile
 Concen: 81.703 ug/l
 RT: 3.11 min Scan# 332
 Delta R.T. -0.01 min
 Lab File: VX016559.D
 Acq: 03 Jun 2020 11:39

Instrument :
 MSVOA_X
ClientSampled :
 VX0603WBS01

Tgt Ion	Resp	Lower	Upper
53	100		
52	82.6	66.7	100.1
51	35.7	28.6	43.0

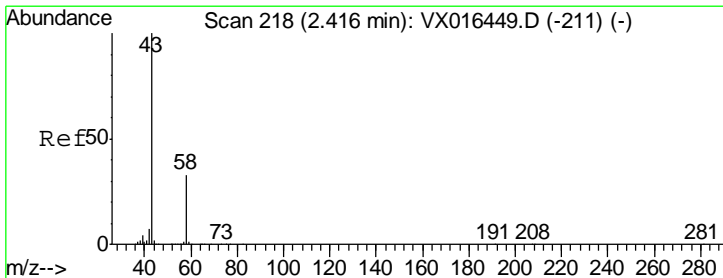
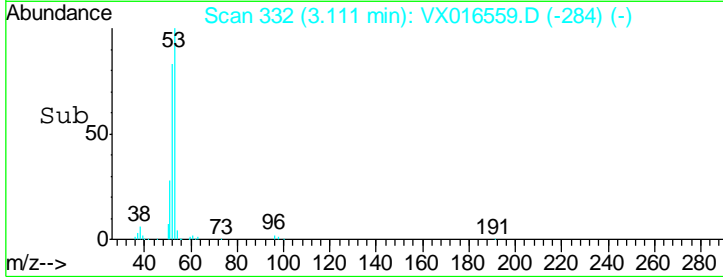
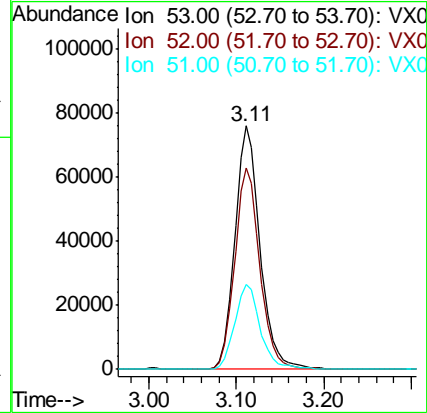
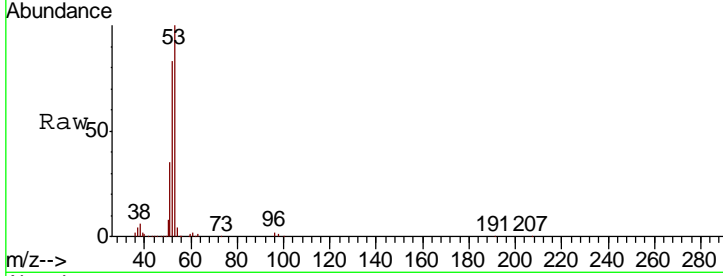

#16
 Acetone
 Concen: 84.086 ug/l
 RT: 2.42 min Scan# 218
 Delta R.T. -0.00 min
 Lab File: VX016559.D
 Acq: 03 Jun 2020 11:39

Tgt Ion	Resp	Lower	Upper
43	100		
58	33.3	26.1	39.1

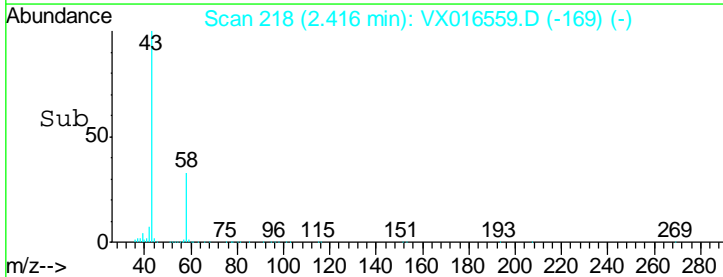
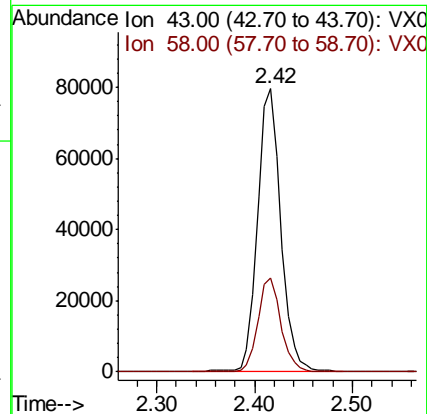
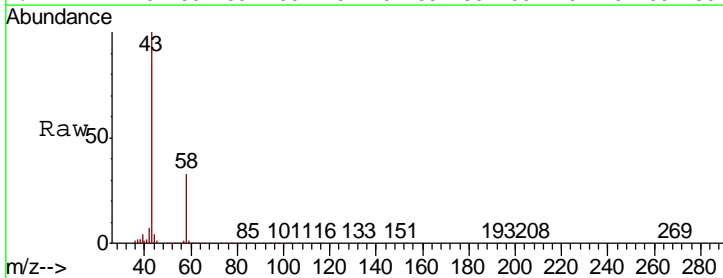

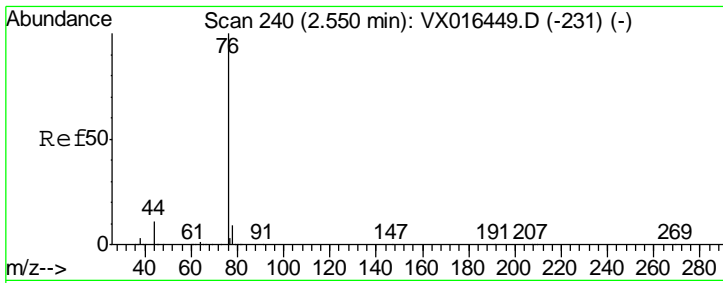

#17
 Carbon Disulfide
 Concen: 16.625 ug/l
 RT: 2.55 min Scan# 240
 Delta R.T. -0.00 min
 Lab File: VX016559.D
 Acq: 03 Jun 2020 11:39

Instrument :
 MSVOA_X
 ClientSampled :
 VX0603WBS01

Tgt Ion	Resp	Lower	Upper
76	135778		
78	9.2	7.4	11.0

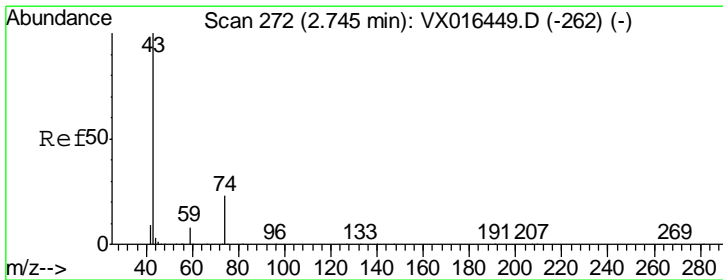
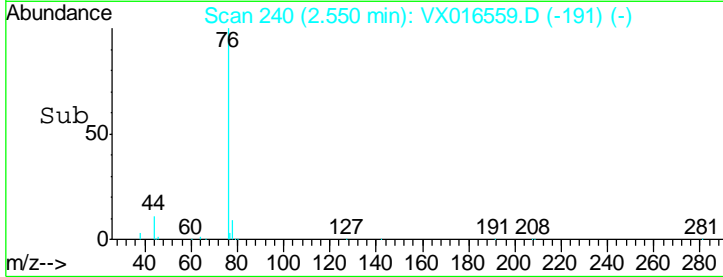
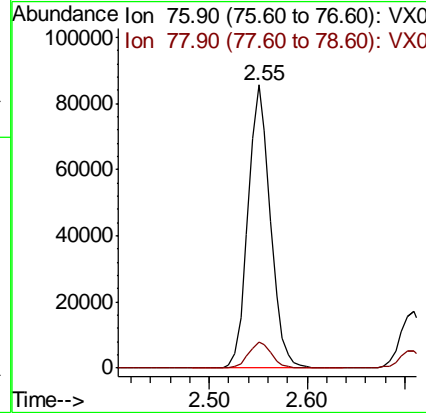
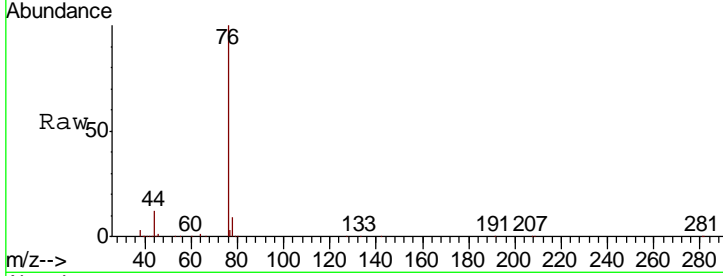

#18
 Methyl Acetate
 Concen: 17.279 ug/l
 RT: 2.75 min Scan# 272
 Delta R.T. -0.00 min
 Lab File: VX016559.D
 Acq: 03 Jun 2020 11:39

Tgt Ion	Resp	Lower	Upper
43	68917		
74	25.7	19.7	29.5

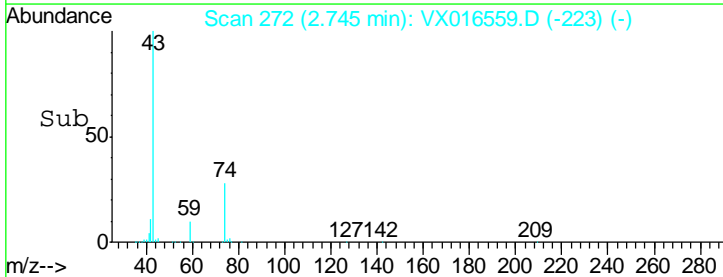
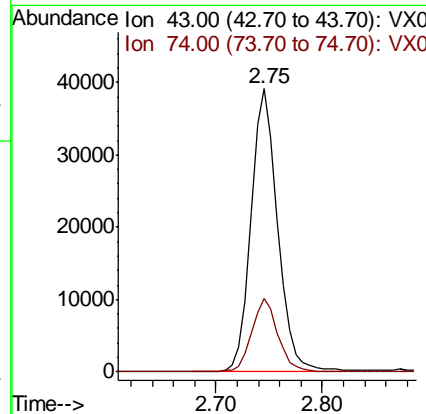
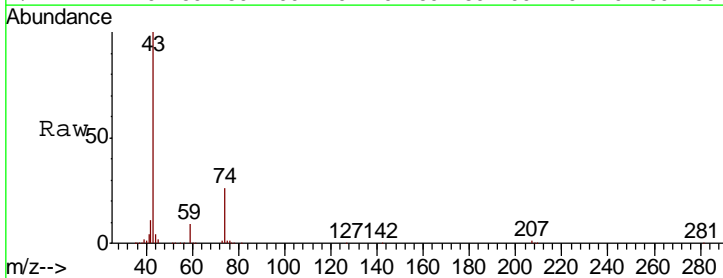

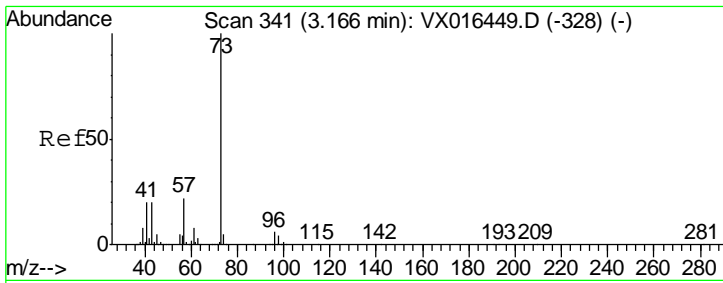

#19
 Methyl tert-butyl Ether
 Concen: 17.752 ug/l
 RT: 3.17 min Scan# 341
 Delta R.T. -0.00 min
 Lab File: VX016559.D
 Acq: 03 Jun 2020 11:39

Instrument : MSVOA_X
 ClientSampled : VX0603WBS01

Tgt Ion	Resp	Lower	Upper
73	175314		
57	20.4	17.8	26.6

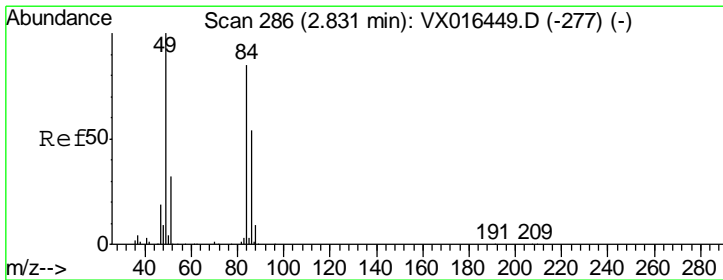
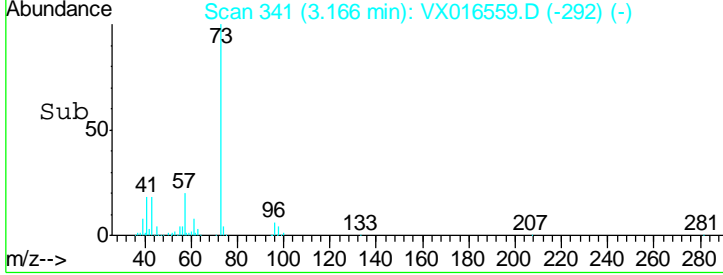
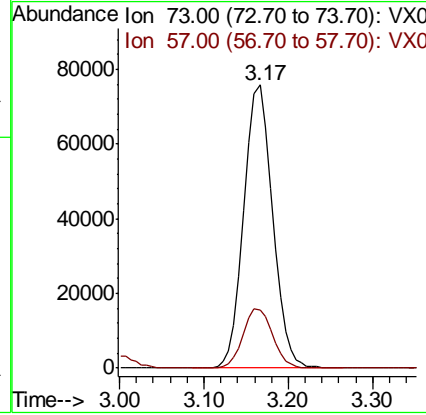
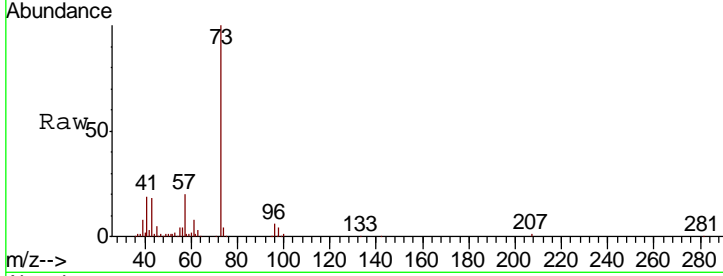

#20
 Methylene Chloride
 Concen: 17.487 ug/l
 RT: 2.83 min Scan# 286
 Delta R.T. -0.00 min
 Lab File: VX016559.D
 Acq: 03 Jun 2020 11:39

Tgt Ion	Resp	Lower	Upper
84	56263		
49	116.4	94.5	141.7
51	35.7	30.2	45.4
86	62.1	51.1	76.7

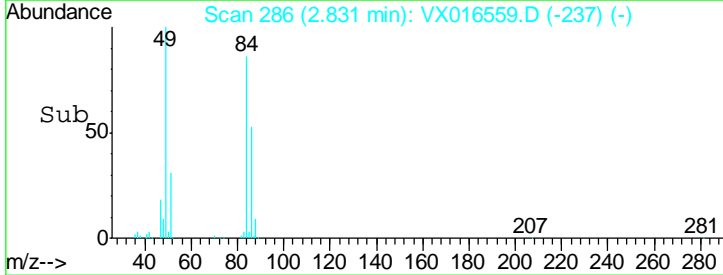
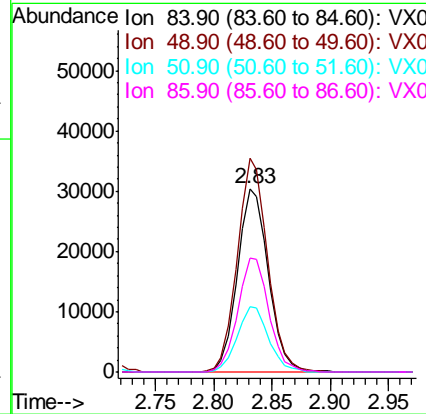
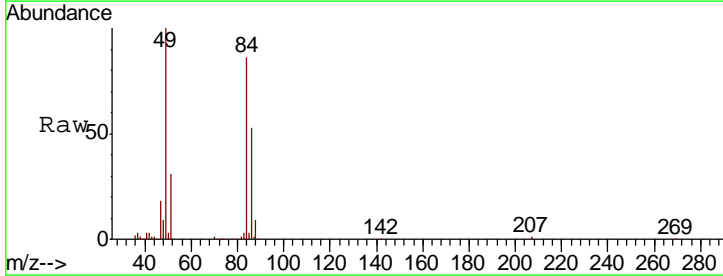

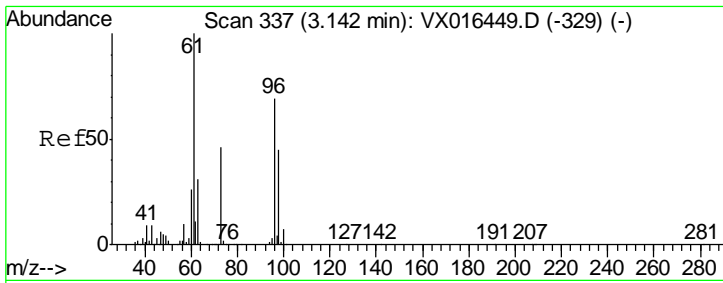

#21
 trans-1,2-Dichloroethene
 Concen: 17.641 ug/l
 RT: 3.14 min Scan# 337
 Delta R.T. -0.00 min
 Lab File: VX016559.D
 Acq: 03 Jun 2020 11:39

Instrument : MSVOA_X
 ClientSampleId : VX0603WBS01

Tgt Ion	Resp	Lower	Upper
96	53665		
Ion Ratio			
96	100		
61	134.0	115.3	172.9
98	61.7	51.9	77.9

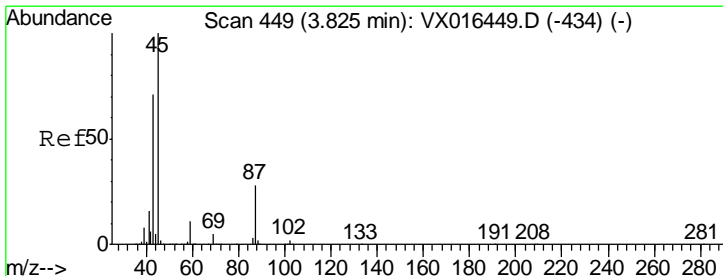
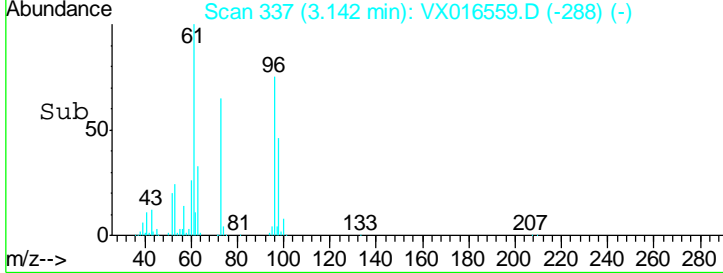
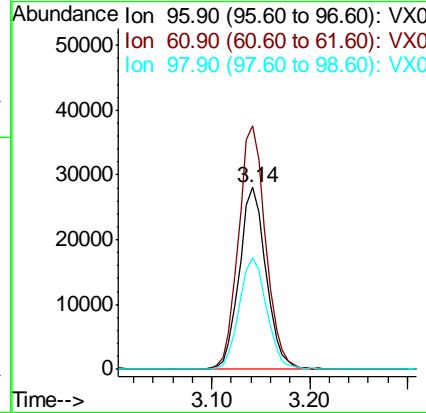
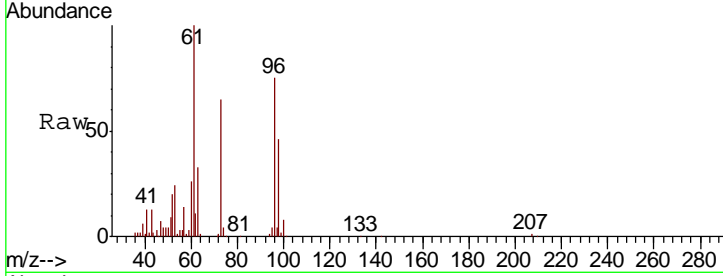

#22
 Diisopropyl ether
 Concen: 17.152 ug/l
 RT: 3.82 min Scan# 448
 Delta R.T. -0.01 min
 Lab File: VX016559.D
 Acq: 03 Jun 2020 11:39

Tgt Ion	Resp	Lower	Upper
45	166655		
Ion Ratio			
45	100		
43	82.9	57.0	85.6
87	28.8	22.5	33.7
59	12.4	9.1	13.7

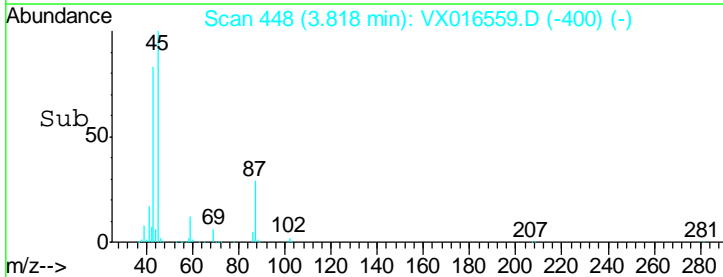
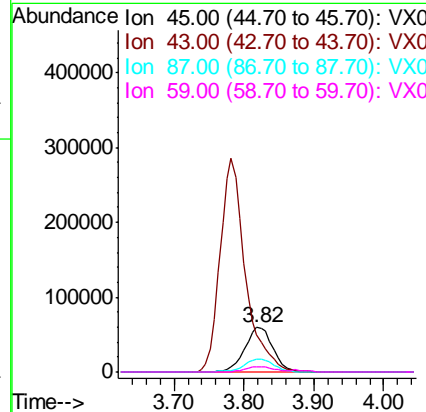
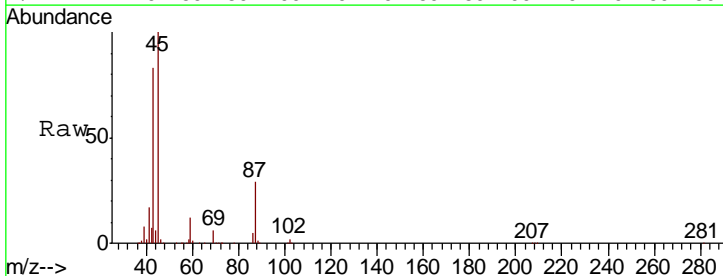

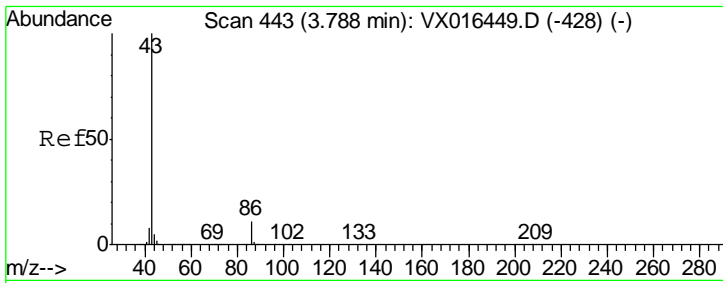

#23
 Vinyl Acetate
 Concen: 84.413 ug/l
 RT: 3.78 min Scan# 442
 Delta R.T. -0.01 min
 Lab File: VX016559.D
 Acq: 03 Jun 2020 11:39

Instrument :
 MSVOA_X
ClientSampled :
 VX0603WBS01

Tgt Ion	Resp	Lower	Upper
43	100		
86	10.8	8.6	13.0

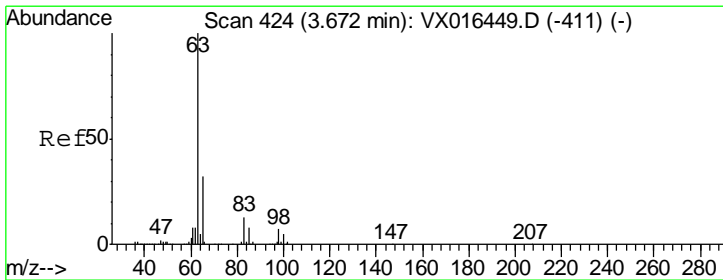
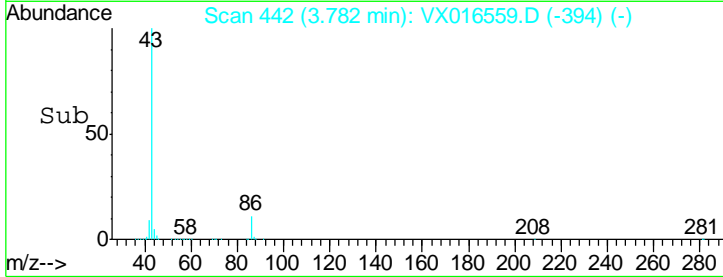
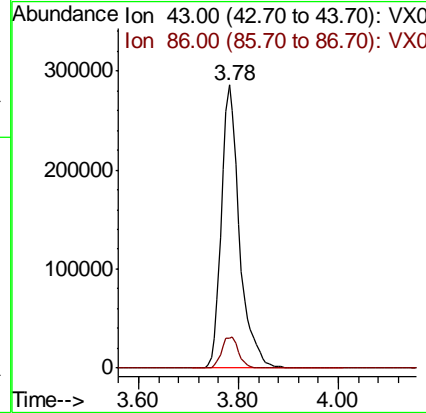
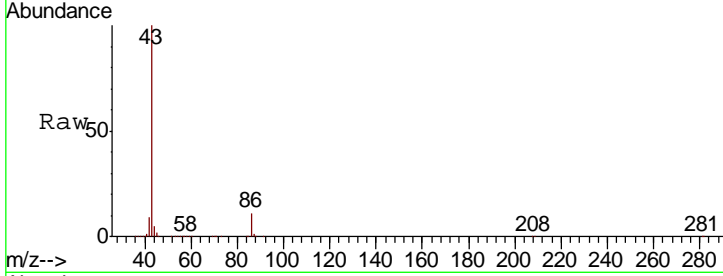

#24
 1,1-Dichloroethane
 Concen: 17.486 ug/l
 RT: 3.67 min Scan# 423
 Delta R.T. -0.01 min
 Lab File: VX016559.D
 Acq: 03 Jun 2020 11:39

Tgt Ion	Resp	Lower	Upper
63	100		
98	7.2	3.6	10.9
100	4.6	2.4	7.1

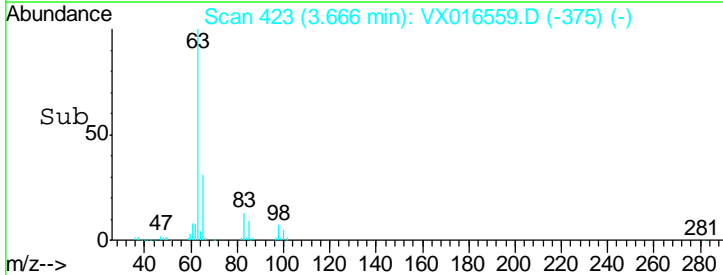
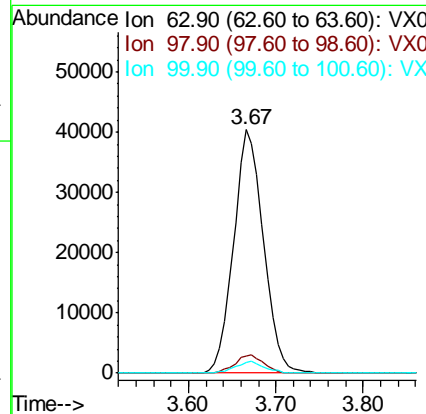
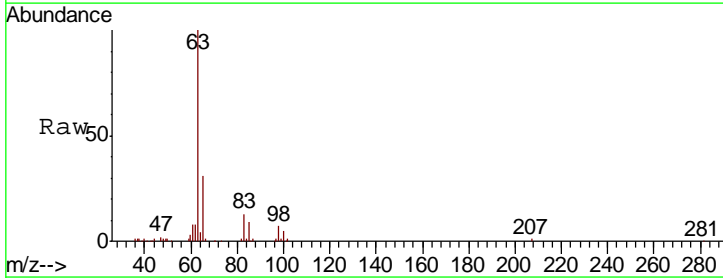

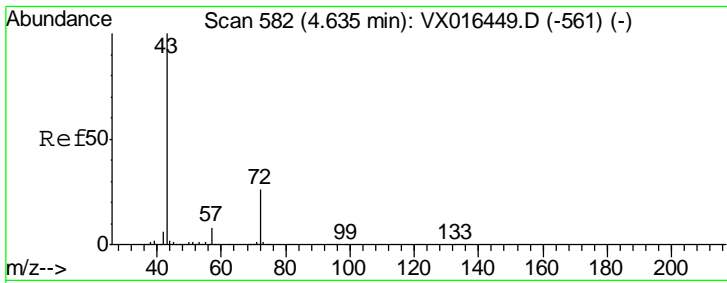

#25
 2-Butanone
 Concen: 77.792 ug/l
 RT: 4.63 min Scan# 581
 Delta R.T. -0.01 min
 Lab File: VX016559.D
 Acq: 03 Jun 2020 11:39

Instrument :
 MSVOA_X
 ClientSampled :
 VX0603WBS01

Tgt Ion: 43 Resp: 204990
 Ion Ratio Lower Upper
 43 100
 72 27.5 21.0 31.6

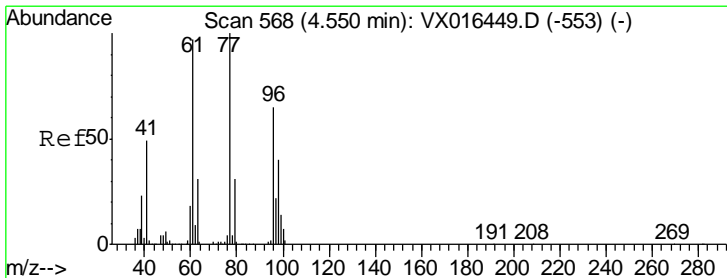
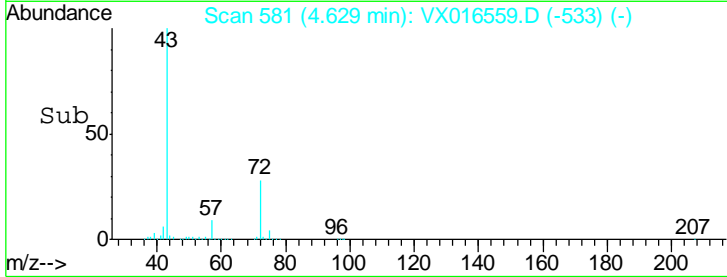
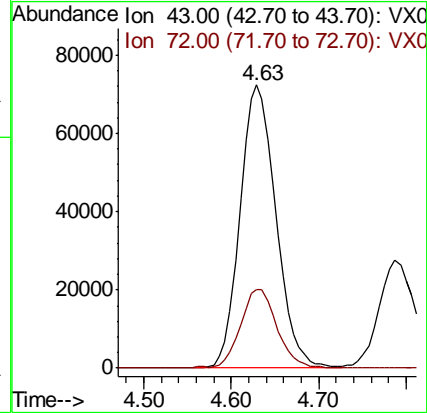
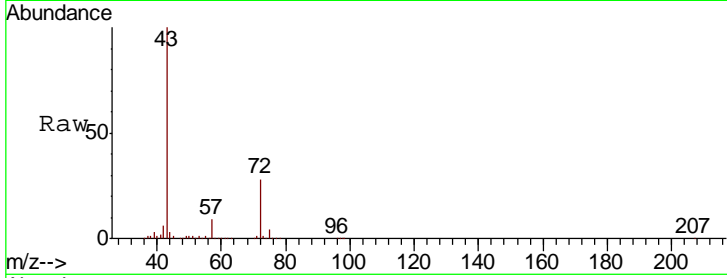

#26
 2,2-Dichloropropane
 Concen: 19.739 ug/l
 RT: 4.55 min Scan# 568
 Delta R.T. -0.00 min
 Lab File: VX016559.D
 Acq: 03 Jun 2020 11:39

Tgt Ion: 77 Resp: 88579
 Ion Ratio Lower Upper
 77 100
 97 23.3 11.5 34.4

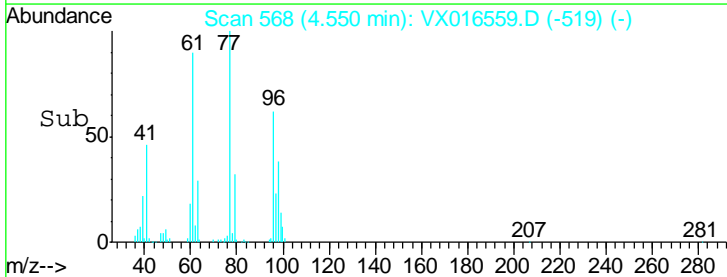
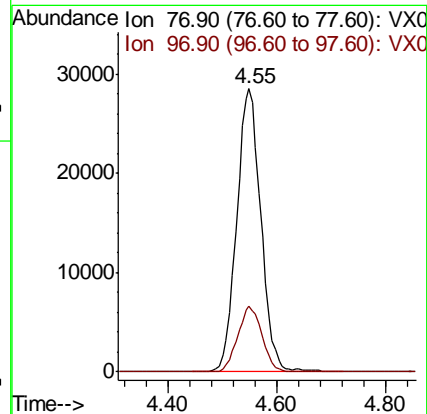
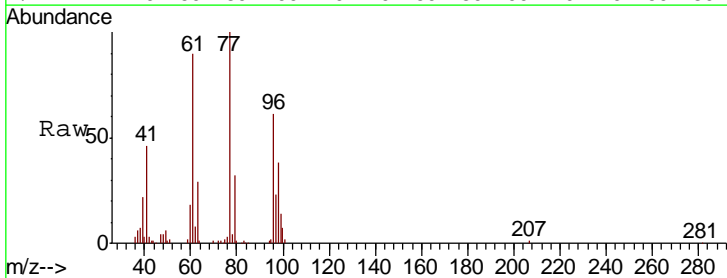

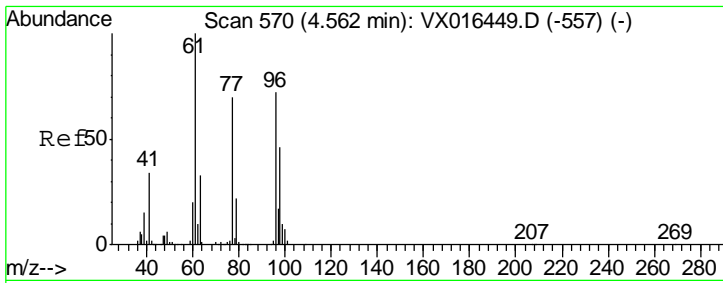

#27
 cis-1,2-Dichloroethene
 Concen: 17.514 ug/l
 RT: 4.56 min Scan# 570
 Delta R.T. -0.00 min
 Lab File: VX016559.D
 Acq: 03 Jun 2020 11:39

Instrument :
 MSVOA_X
 ClientSampleId :
 VX0603WBS01

Tgt Ion	Resp	Lower	Upper
96	61637		
96	100		
61	143.2	0.0	284.6
98	63.2	0.0	127.2

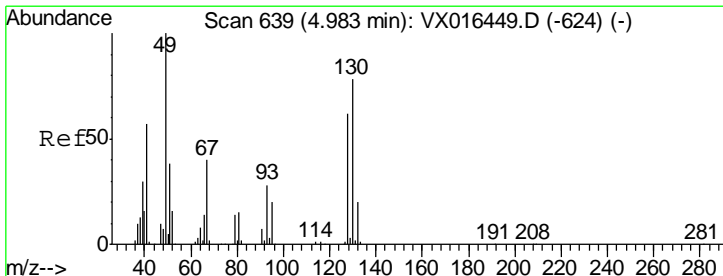
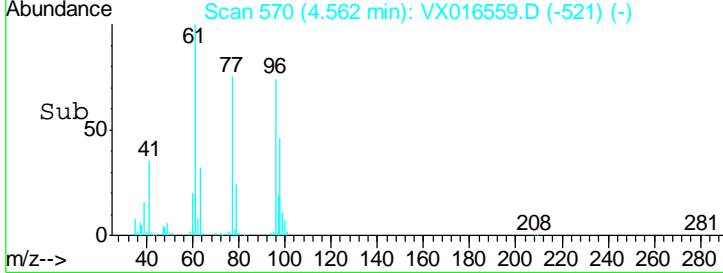
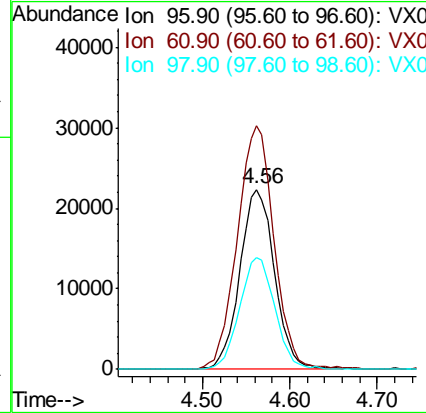
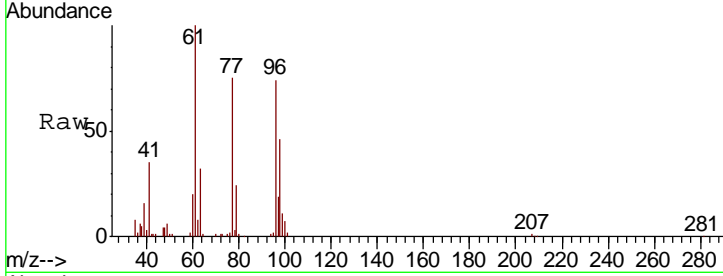

#28
 Bromochloromethane
 Concen: 17.815 ug/l
 RT: 4.98 min Scan# 638
 Delta R.T. -0.01 min
 Lab File: VX016559.D
 Acq: 03 Jun 2020 11:39

Tgt Ion	Resp	Lower	Upper
49	45401		
49	100		
129	2.2	0.0	4.0
130	85.3	63.0	94.4

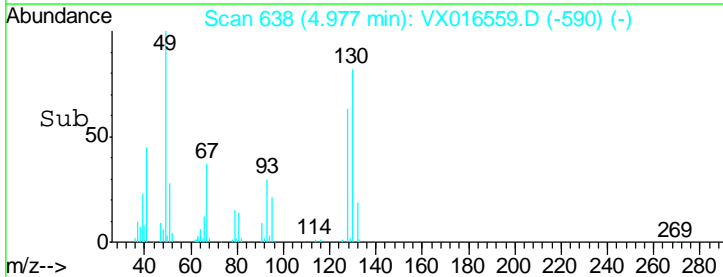
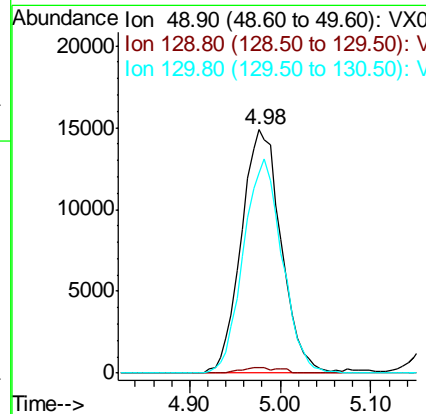
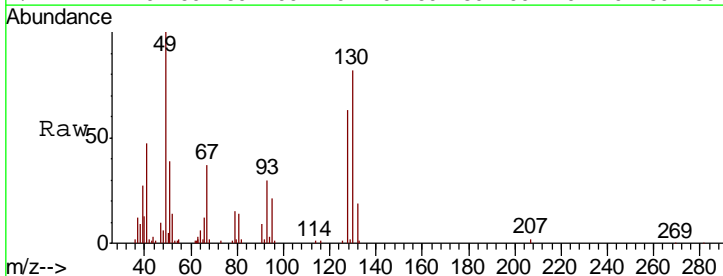

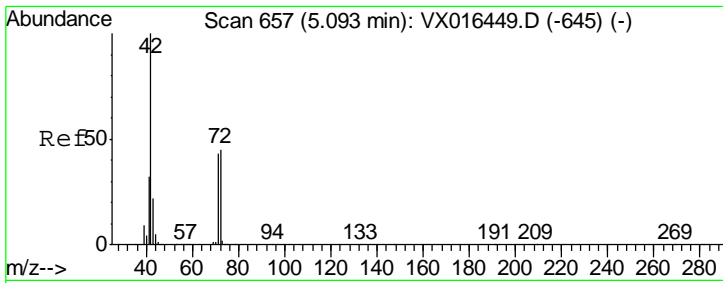

#29
 Tetrahydrofuran
 Concen: 78.461 ug/l
 RT: 5.09 min Scan# 656
 Delta R.T. -0.01 min
 Lab File: VX016559.D
 Acq: 03 Jun 2020 11:39

Instrument :
 MSVOA_X
 ClientSampleId :
 VX0603WBS01

Tgt Ion	Resp	Lower	Upper
42	100		
72	48.8	37.0	55.4
71	44.9	34.1	51.1

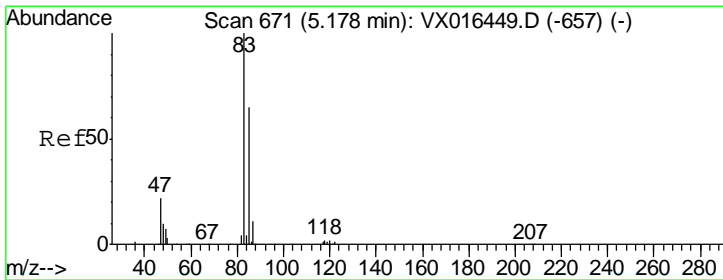
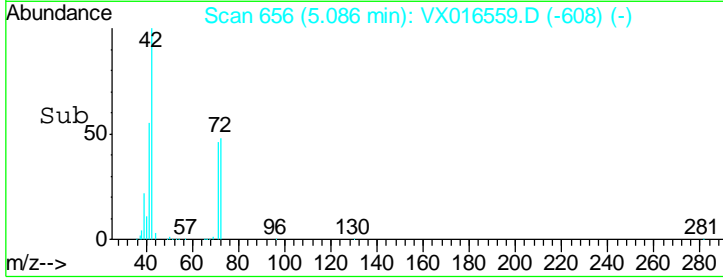
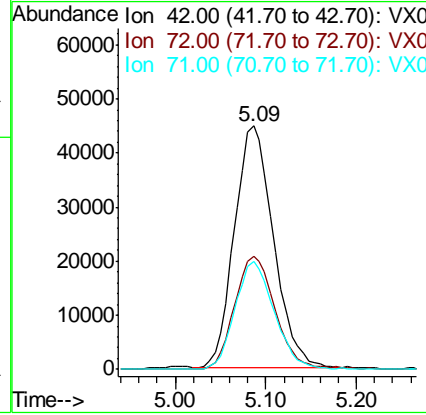
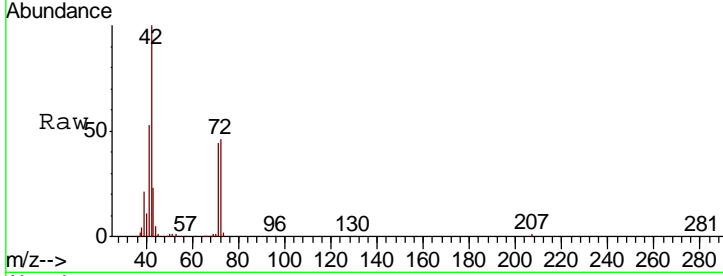

#30
 Chloroform
 Concen: 17.583 ug/l
 RT: 5.17 min Scan# 670
 Delta R.T. -0.01 min
 Lab File: VX016559.D
 Acq: 03 Jun 2020 11:39

Tgt Ion	Resp	Lower	Upper
83	100		
85	61.2	52.0	78.0

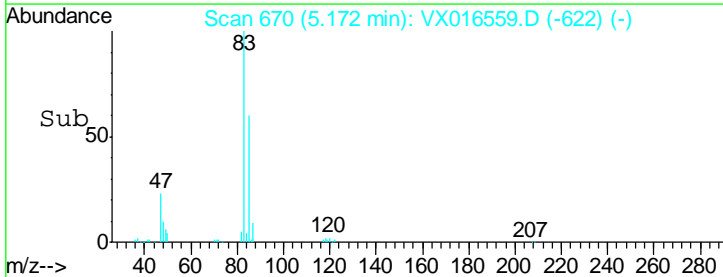
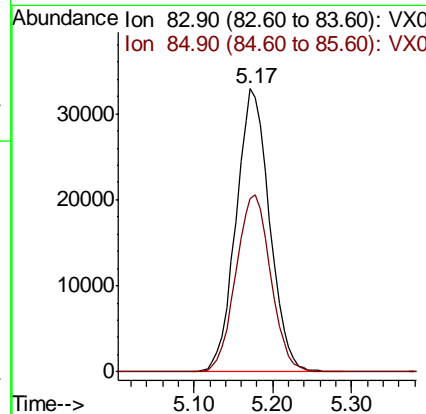
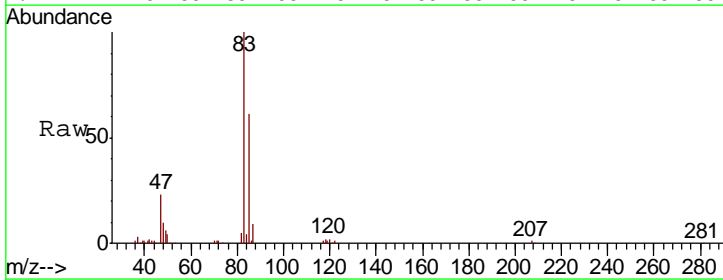

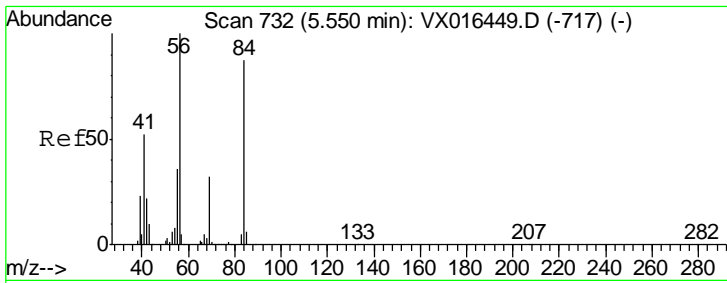

#31
 Cyclohexane
 Concen: 16.746 ug/l
 RT: 5.54 min Scan# 731
 Delta R.T. -0.01 min
 Lab File: VX016559.D
 Acq: 03 Jun 2020 11:39

Instrument :
 MSVOA_X
 ClientSampled :
 VX0603WBS01

Tgt Ion	Resp	Lower	Upper
56	100		
69	32.5	25.7	38.5
84	90.7	70.0	105.0

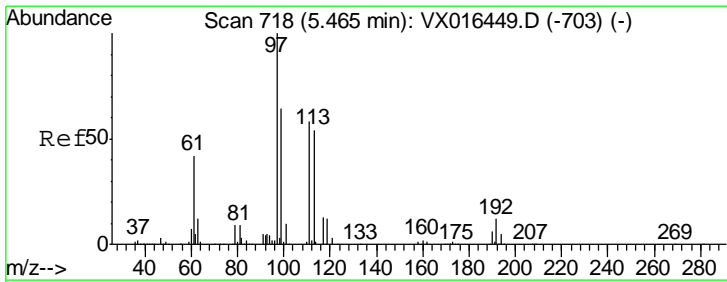
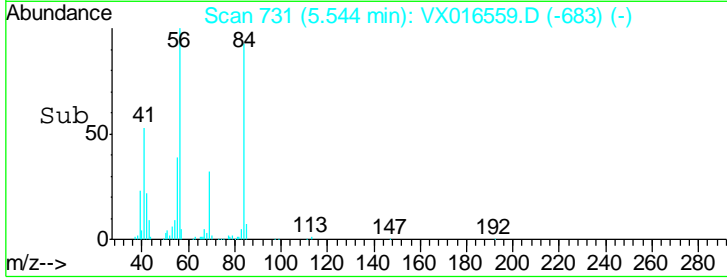
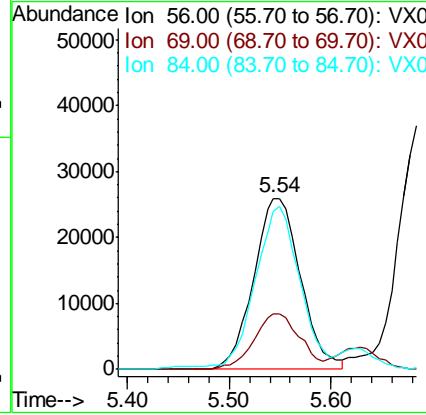
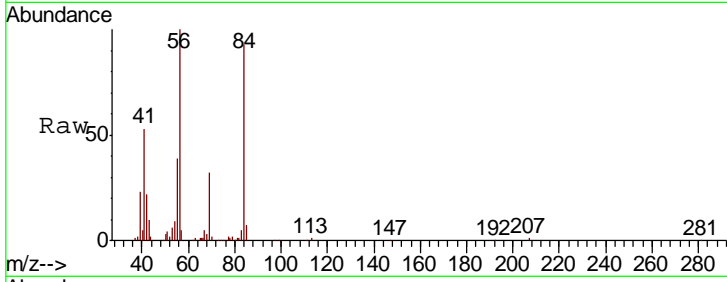

#32
 1,1,1-Trichloroethane
 Concen: 17.778 ug/l
 RT: 5.46 min Scan# 717
 Delta R.T. -0.01 min
 Lab File: VX016559.D
 Acq: 03 Jun 2020 11:39

Tgt Ion	Resp	Lower	Upper
97	100		
99	64.4	51.4	77.2
61	41.8	33.5	50.3

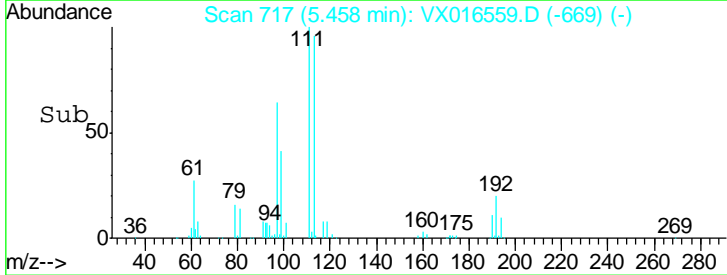
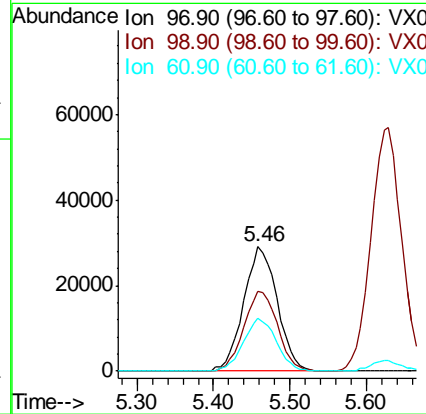
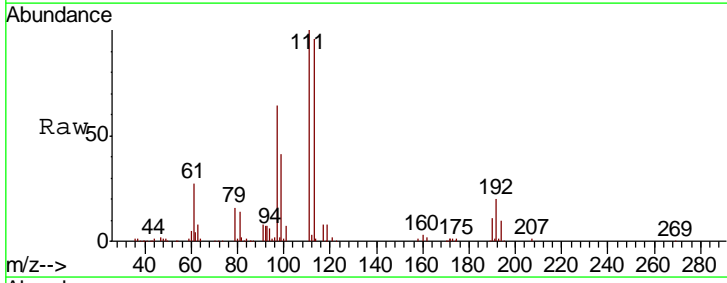

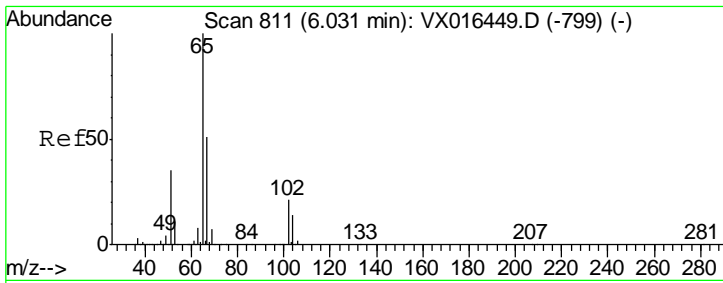

#33
 1,2-Dichloroethane-d4
 Concen: 46.263 ug/l
 RT: 6.03 min Scan# 811
 Delta R.T. -0.00 min
 Lab File: VX016559.D
 Acq: 03 Jun 2020 11:39

Instrument :
 MSVOA_X
ClientSampled :
 VX0603WBS01

Tgt Ion	Resp	Lower	Upper
65	164213		
67	52.1	0.0	104.8

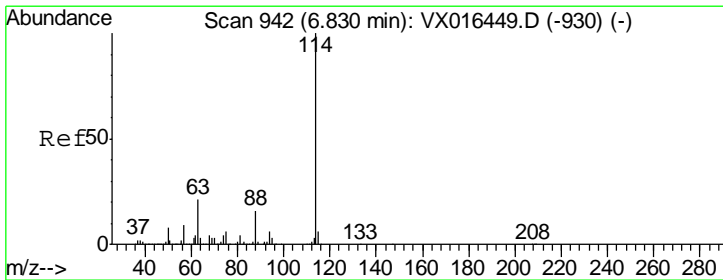
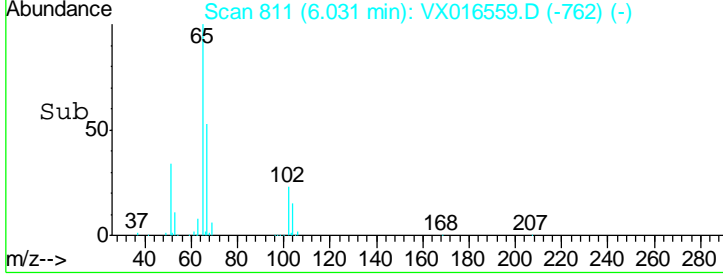
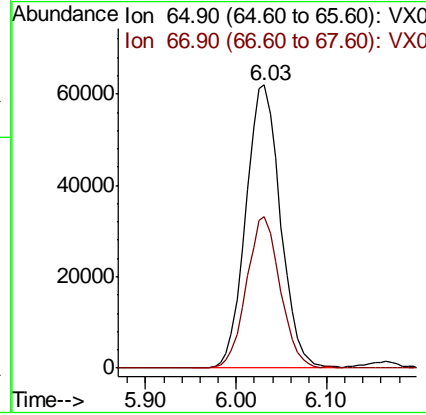
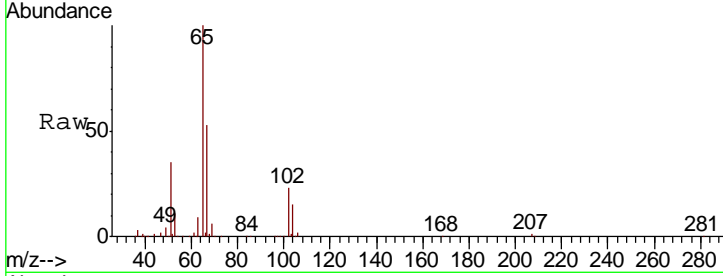

#34
 1,4-Difluorobenzene
 Concen: 50.000 ug/l
 RT: 6.83 min Scan# 942
 Delta R.T. -0.00 min
 Lab File: VX016559.D
 Acq: 03 Jun 2020 11:39

Tgt Ion	Resp	Lower	Upper
114	433916		
63	20.4	0.0	42.6
88	16.3	0.0	32.8

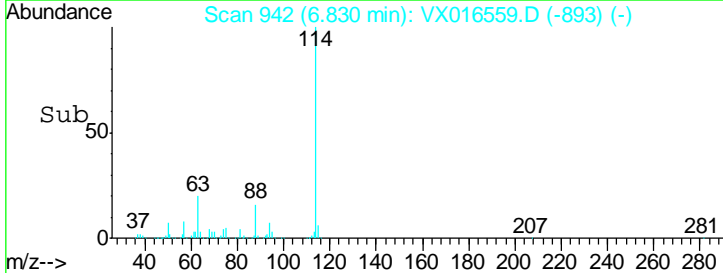
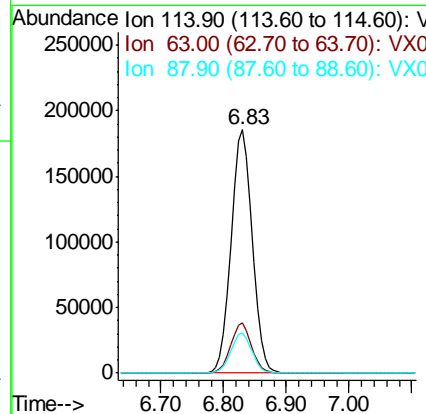
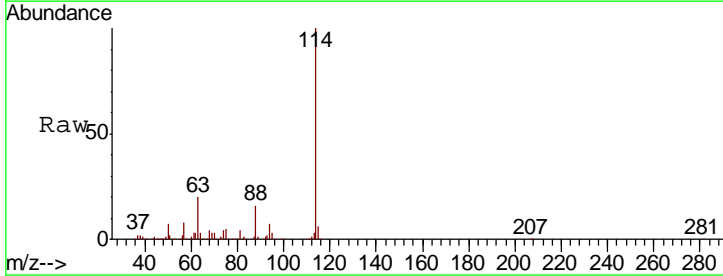

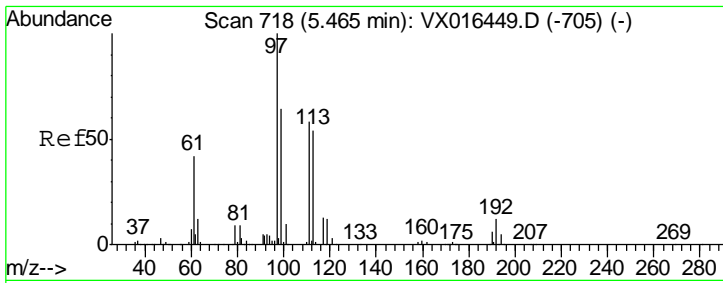

#35
 Dibromofluoromethane
 Concen: 48.723 ug/l
 RT: 5.47 min Scan# 719
 Delta R.T. 0.01 min
 Lab File: VX016559.D
 Acq: 03 Jun 2020 11:39

Instrument :
 MSVOA_X
 ClientSampled :
 VX0603WBS01

Tgt Ion	Resp	Lower	Upper
113	130178		
111	102.0	83.0	124.6
192	22.1	17.7	26.5

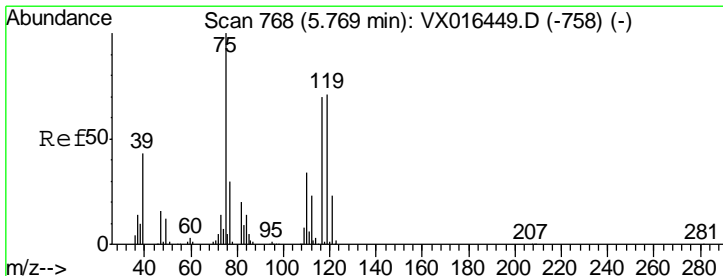
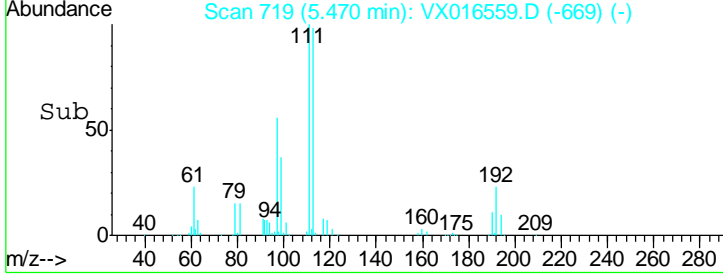
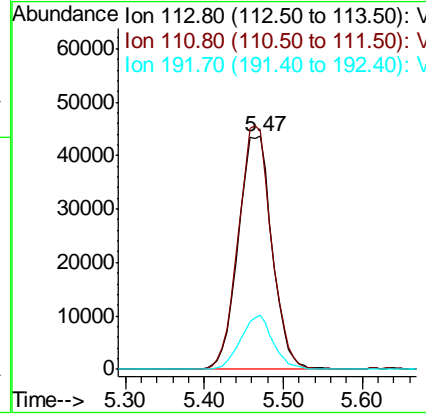
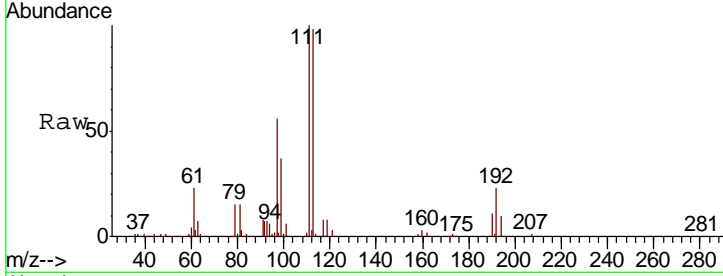

#36
 1,1-Dichloropropene
 Concen: 17.934 ug/l
 RT: 5.76 min Scan# 767
 Delta R.T. -0.01 min
 Lab File: VX016559.D
 Acq: 03 Jun 2020 11:39

Tgt Ion	Resp	Lower	Upper
75	73680		
110	36.5	17.4	52.3
77	32.0	24.2	36.4

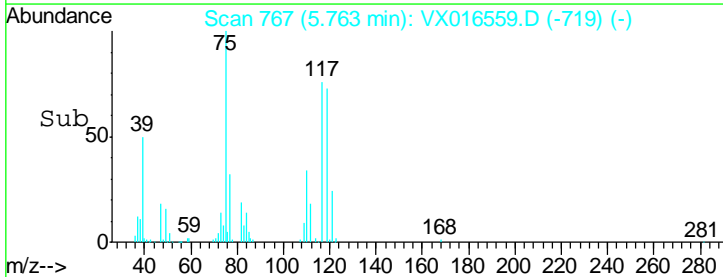
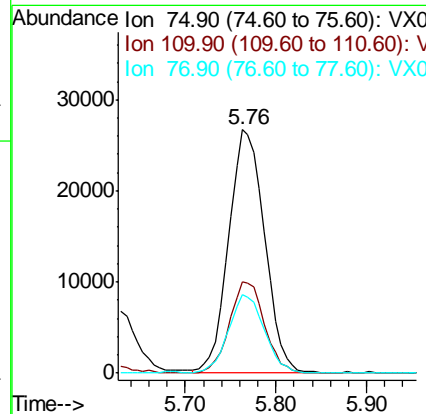
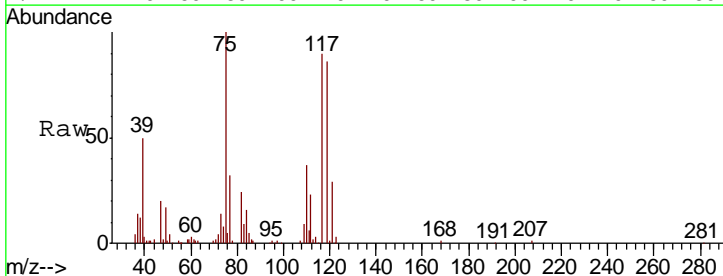

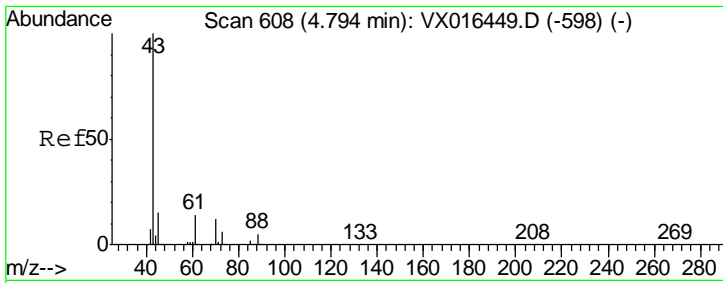

#37
 Ethyl Acetate
 Concen: 16.229 ug/l
 RT: 4.79 min Scan# 607
 Delta R.T. -0.01 min
 Lab File: VX016559.D
 Acq: 03 Jun 2020 11:39

Instrument :
 MSVOA_X
 ClientSampled :
 VX0603WBS01

Tgt Ion	Resp	Lower	Upper
43	100		
61	14.8	11.3	16.9
70	12.4	9.3	13.9

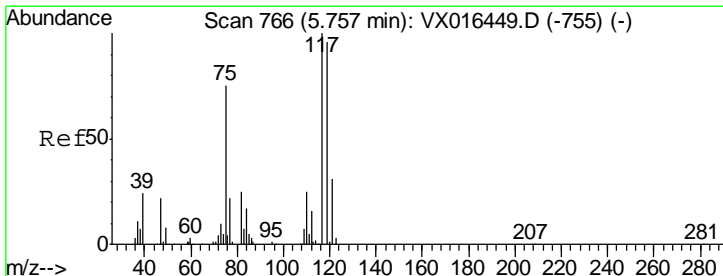
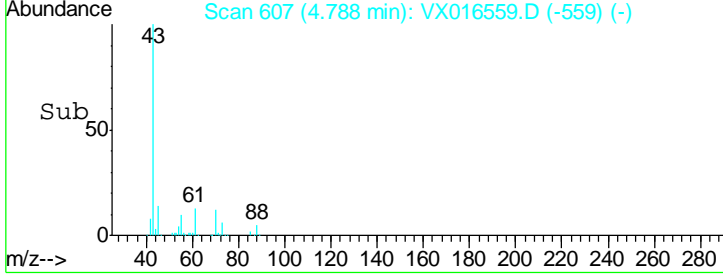
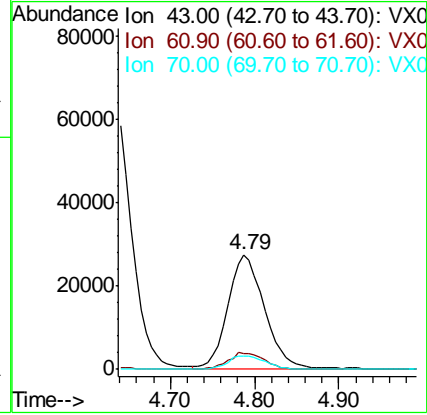
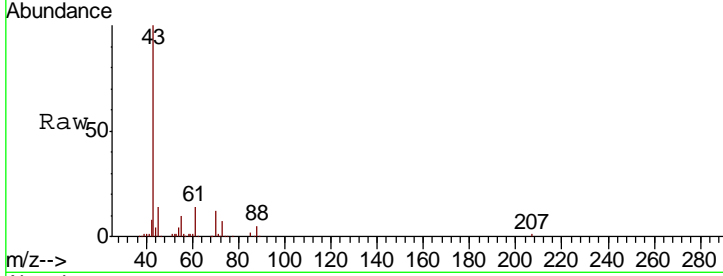

#38
 Carbon Tetrachloride
 Concen: 18.409 ug/l
 RT: 5.76 min Scan# 766
 Delta R.T. -0.00 min
 Lab File: VX016559.D
 Acq: 03 Jun 2020 11:39

Tgt Ion	Resp	Lower	Upper
117	100		
119	95.7	76.3	114.5
121	31.7	24.6	37.0

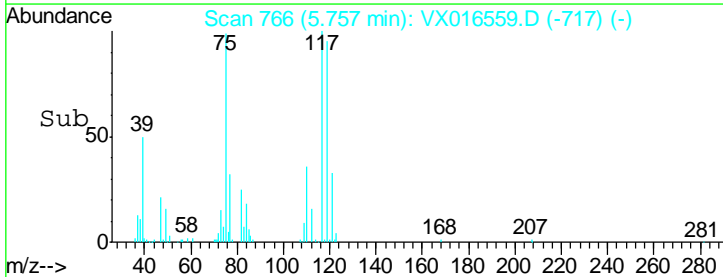
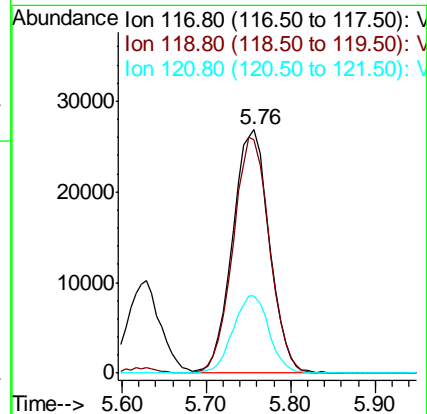
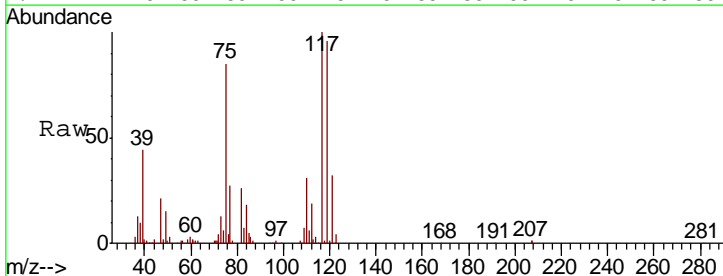

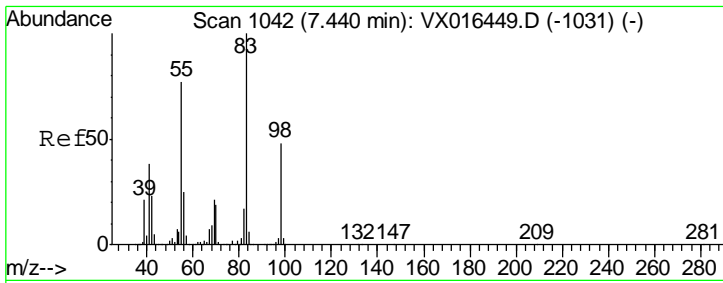

#39
 Methylcyclohexane
 Concen: 18.559 ug/l
 RT: 7.44 min Scan# 1042
 Delta R.T. -0.00 min
 Lab File: VX016559.D
 Acq: 03 Jun 2020 11:39

Instrument : MSVOA_X
 ClientSampled : VX0603WBS01

Tgt Ion	Resp	Lower	Upper
83	82816		
55	75.1	61.7	92.5
98	47.2	38.7	58.1

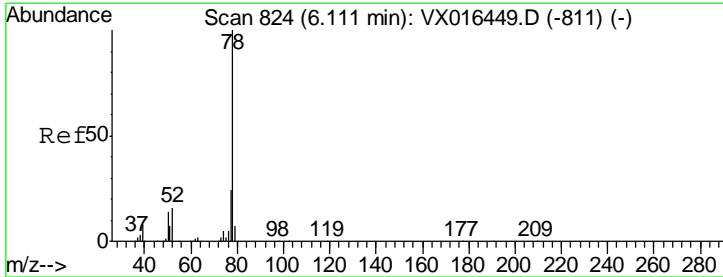
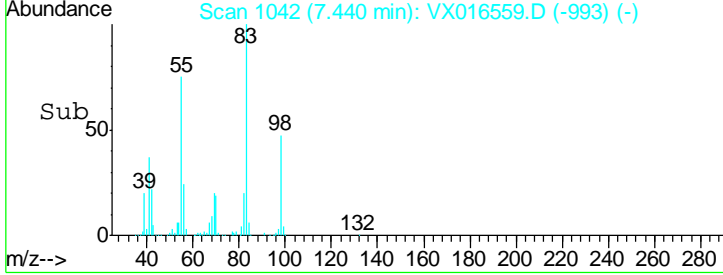
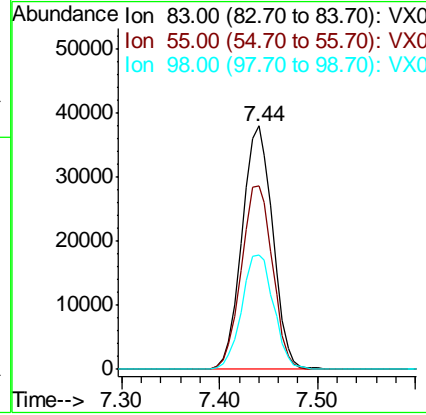
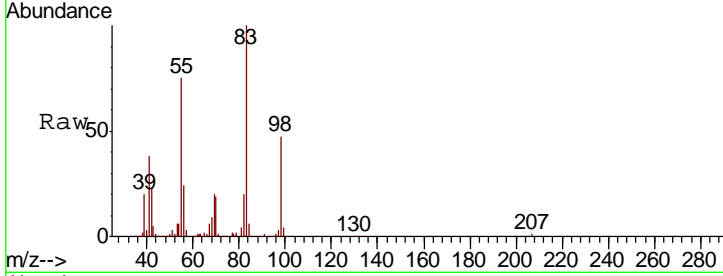

#40
 Benzene
 Concen: 18.169 ug/l
 RT: 6.11 min Scan# 824
 Delta R.T. -0.00 min
 Lab File: VX016559.D
 Acq: 03 Jun 2020 11:39

Tgt Ion	Resp	Lower	Upper
78	222289		
77	23.0	18.9	28.3

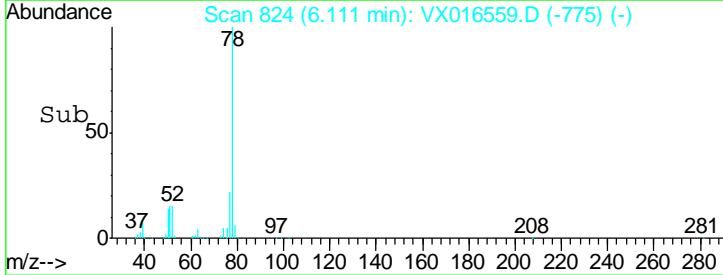
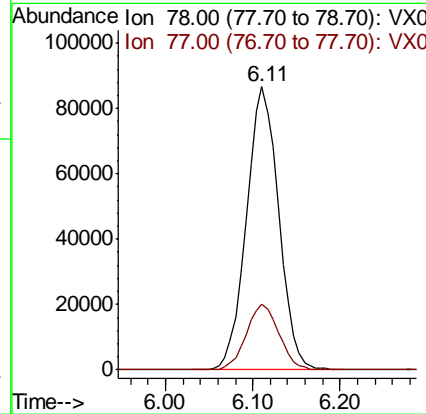
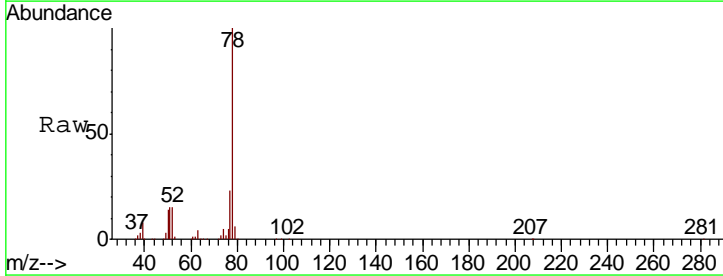

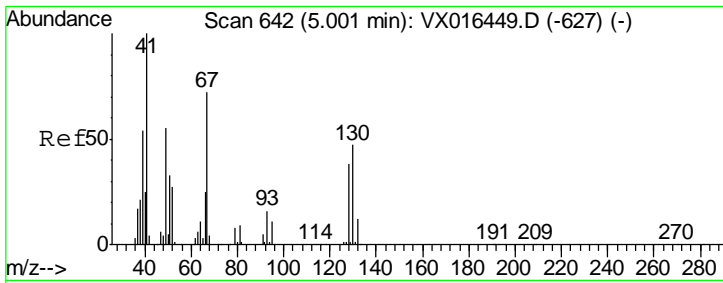

#41
 Methacrylonitrile
 Concen: 16.166 ug/l
 RT: 5.00 min Scan# 642
 Delta R.T. -0.00 min
 Lab File: VX016559.D
 Acq: 03 Jun 2020 11:39

Instrument : MSVOA_X
 ClientSampled : VX0603WBS01

Tgt Ion	Resp	Lower	Upper
41	100		
39	55.7	43.0	64.4
67	75.7	58.9	88.3
52	30.9	23.1	34.7

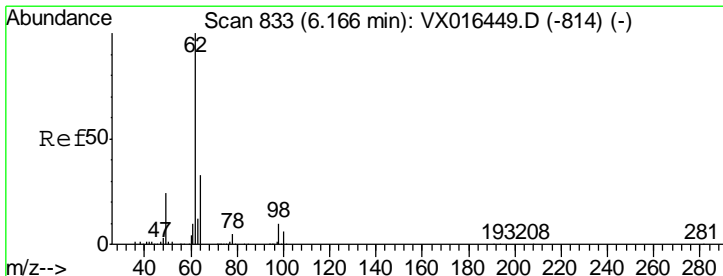
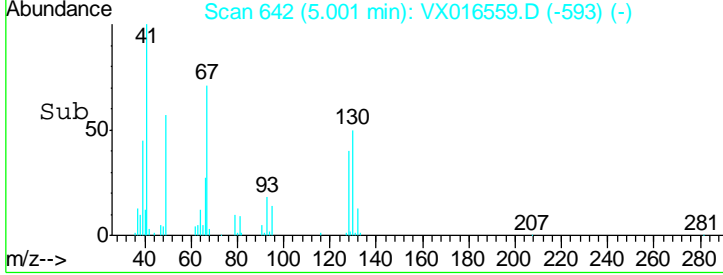
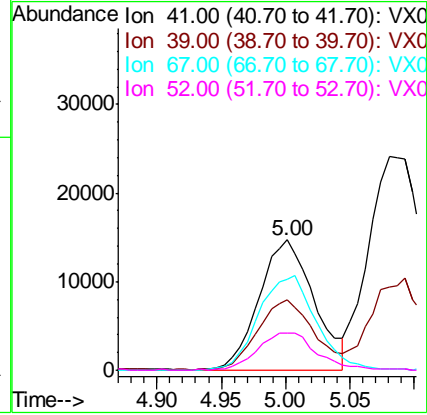
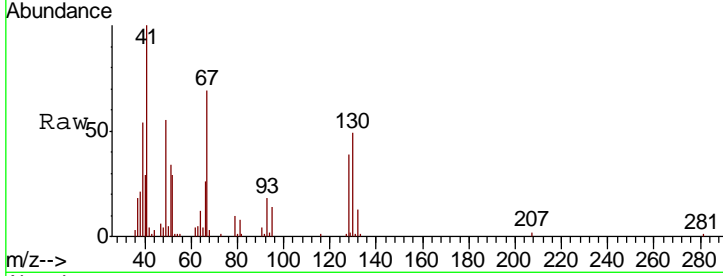

#42
 1,2-Dichloroethane
 Concen: 17.742 ug/l
 RT: 6.16 min Scan# 832
 Delta R.T. -0.01 min
 Lab File: VX016559.D
 Acq: 03 Jun 2020 11:39

Tgt Ion	Resp	Lower	Upper
62	100		
98	10.5	0.0	19.8

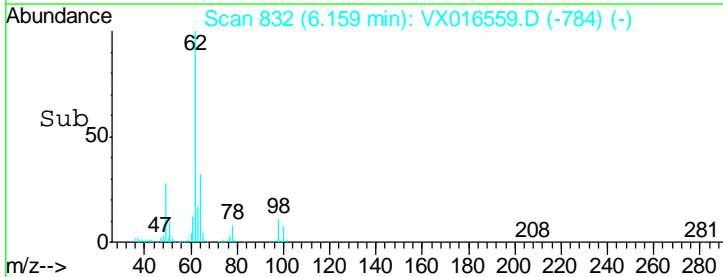
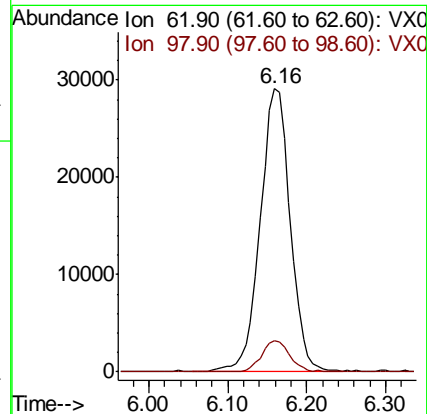
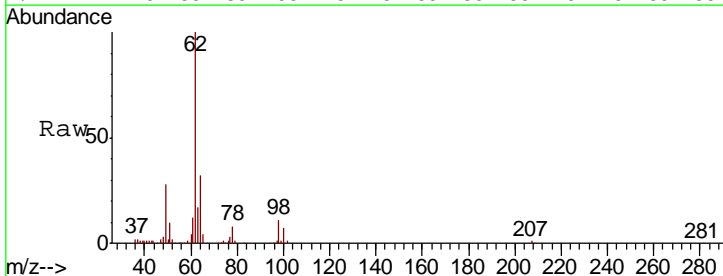

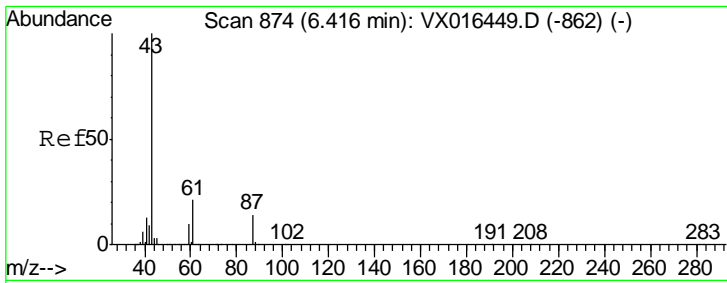

#43
 Isopropyl Acetate
 Concen: 16.488 ug/l
 RT: 6.41 min Scan# 873
 Delta R.T. -0.01 min
 Lab File: VX016559.D
 Acq: 03 Jun 2020 11:39

Instrument :
 MSVOA_X
 ClientSampled :
 VX0603WBS01

Tgt Ion: 43 Resp: 126855

Ion	Ratio	Lower	Upper
43	100		
61	22.1	16.8	25.2
87	14.6	11.2	16.8

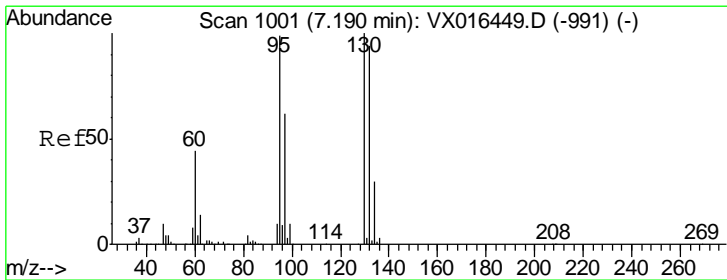
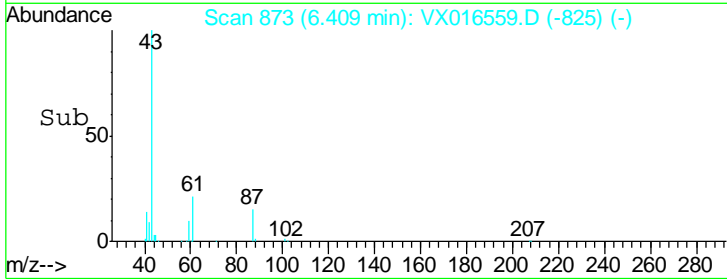
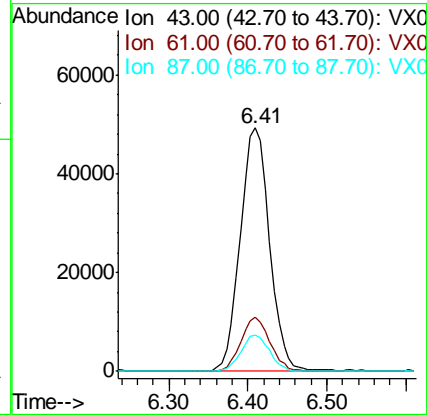
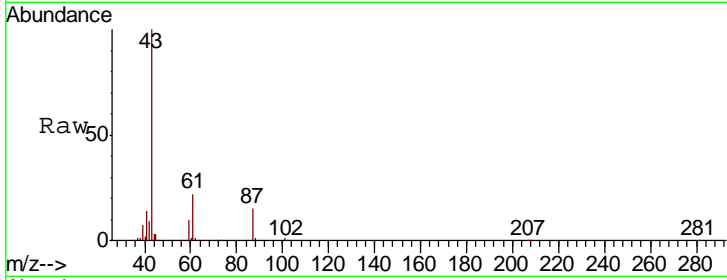

#44
 Trichloroethene
 Concen: 17.987 ug/l
 RT: 7.19 min Scan# 1001
 Delta R.T. -0.00 min
 Lab File: VX016559.D
 Acq: 03 Jun 2020 11:39

Tgt Ion: 130 Resp: 69821

Ion	Ratio	Lower	Upper
130	100		
95	99.8	0.0	198.2

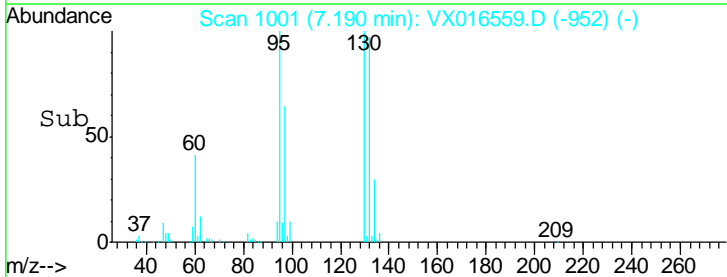
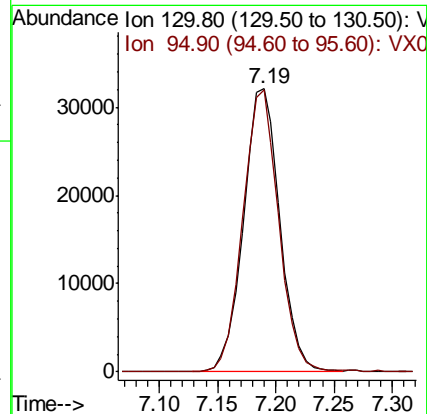
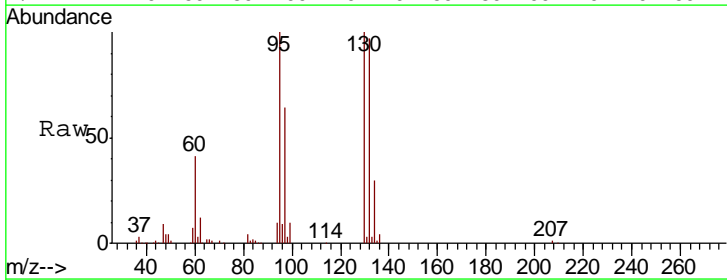

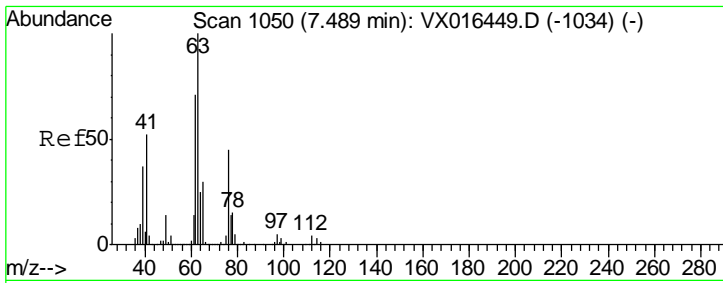

#45
 1,2-Dichloropropane
 Concen: 18.235 ug/l
 RT: 7.49 min Scan# 1050
 Delta R.T. -0.00 min
 Lab File: VX016559.D
 Acq: 03 Jun 2020 11:39

Instrument : MSVOA_X
 ClientSampled : VX0603WBS01

Tgt Ion	Resp	Lower	Upper
63	100		
65	33.3	24.2	36.2

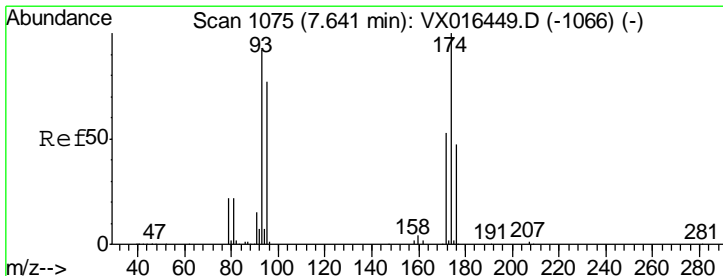
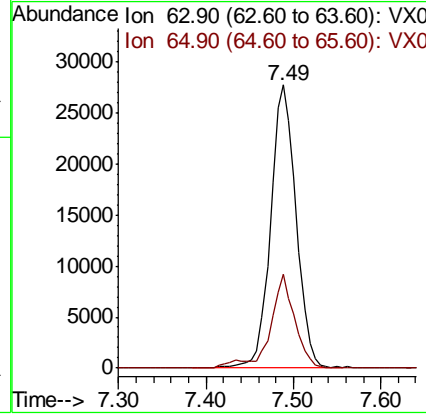
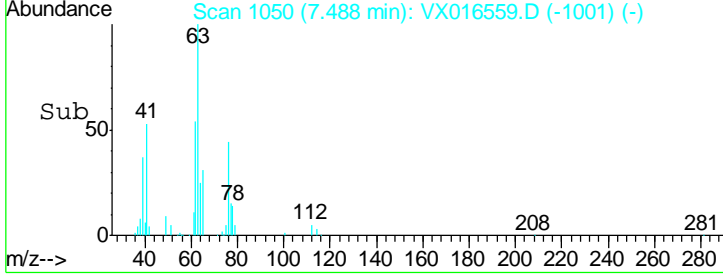
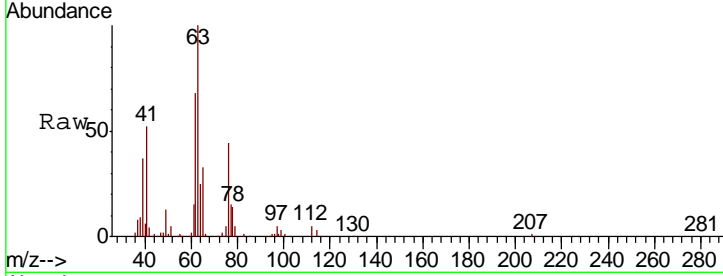

#46
 Dibromomethane
 Concen: 17.619 ug/l
 RT: 7.63 min Scan# 1074
 Delta R.T. -0.01 min
 Lab File: VX016559.D
 Acq: 03 Jun 2020 11:39

Tgt Ion	Resp	Lower	Upper
93	100		
95	82.3	66.6	100.0
174	111.1	86.2	129.4

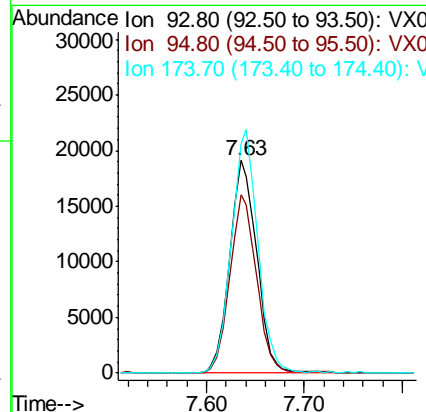
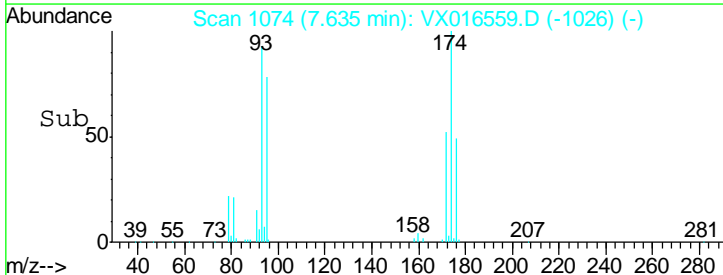
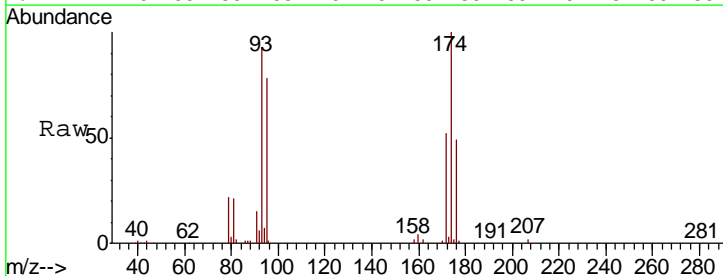

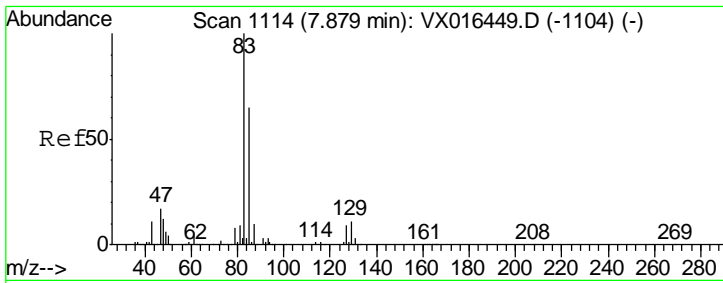

#47
 Bromodichloromethane
 Concen: 17.884 ug/l
 RT: 7.87 min Scan# 1113
 Delta R.T. -0.01 min
 Lab File: VX016559.D
 Acq: 03 Jun 2020 11:39

Instrument : MSVOA_X
 ClientSampled : VX0603WBS01

Tgt Ion	Resp	Lower	Upper
83	100		
85	65.7	52.0	78.0
127	9.2	7.4	11.0

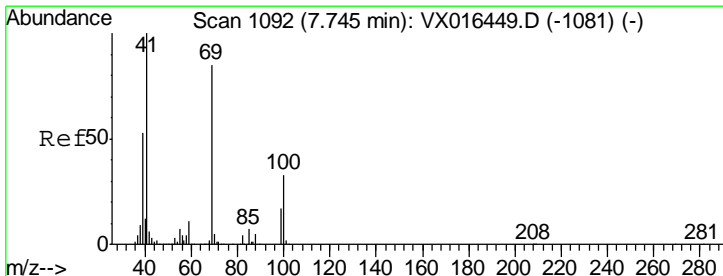
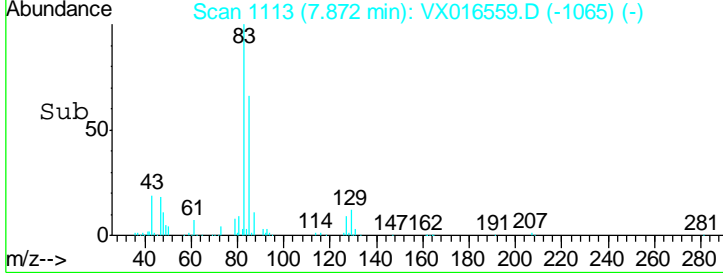
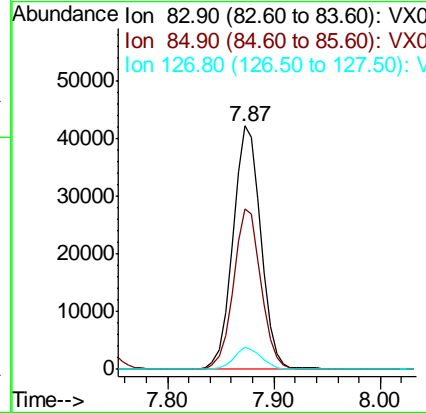
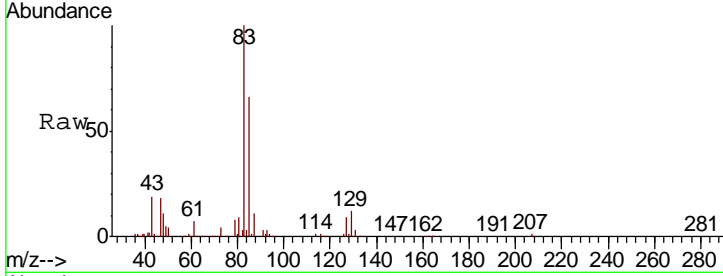

#48
 Methyl methacrylate
 Concen: 16.429 ug/l
 RT: 7.74 min Scan# 1092
 Delta R.T. -0.00 min
 Lab File: VX016559.D
 Acq: 03 Jun 2020 11:39

Tgt Ion	Resp	Lower	Upper
41	100		
69	90.0	68.6	102.8
39	52.8	42.4	63.6

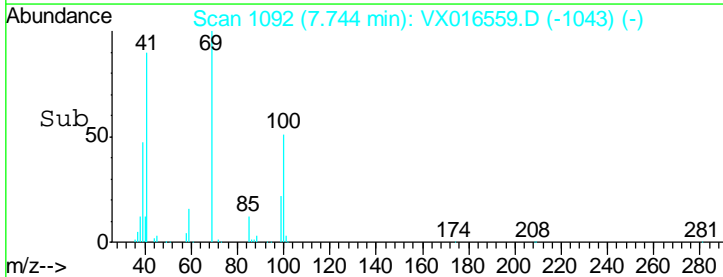
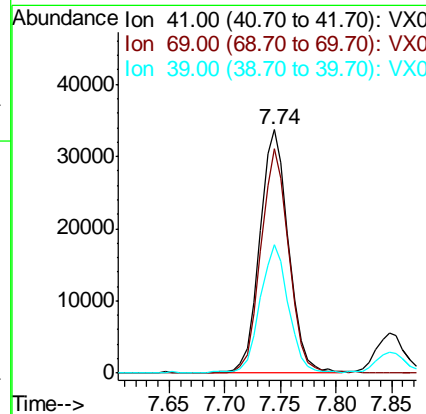
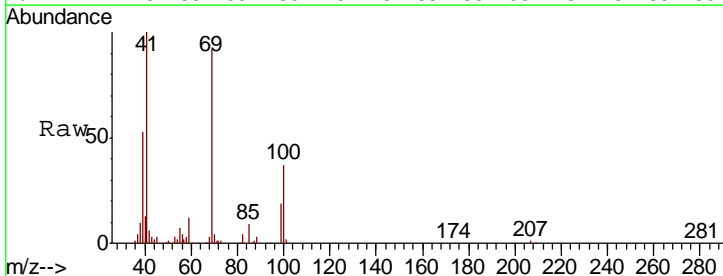

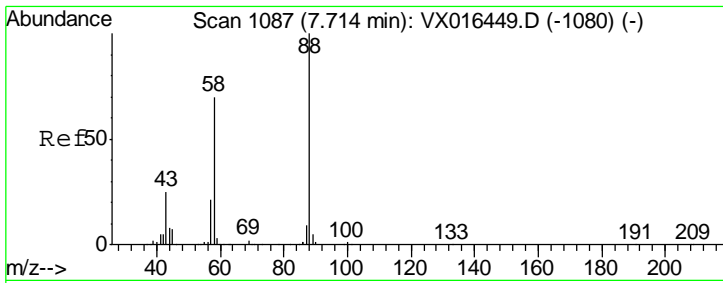

#49
 1,4-Dioxane
 Concen: 295.456 ug/l
 RT: 7.71 min Scan# 1086
 Delta R.T. -0.01 min
 Lab File: VX016559.D
 Acq: 03 Jun 2020 11:39

Instrument :
 MSVOA_X
 ClientSampled :
 VX0603WBS01

Tgt Ion	Resp	Lower	Upper
88	25471		
43	32.4	24.2	36.4
58	70.5	56.5	84.7

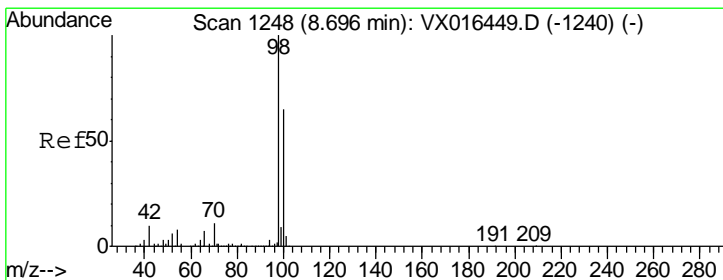
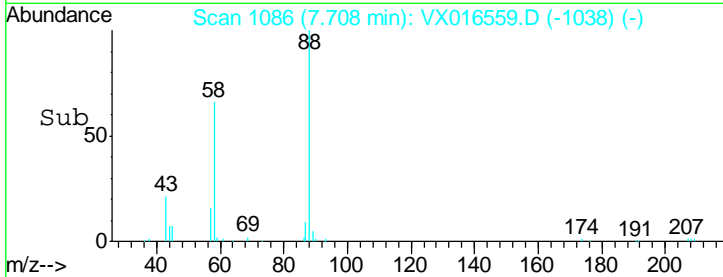
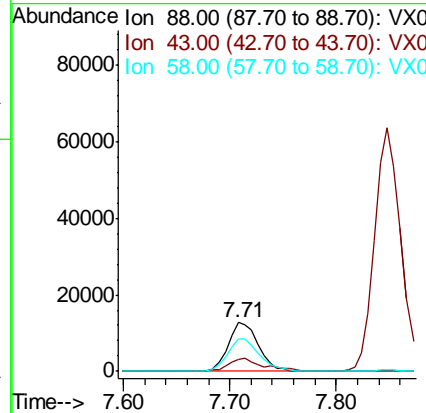
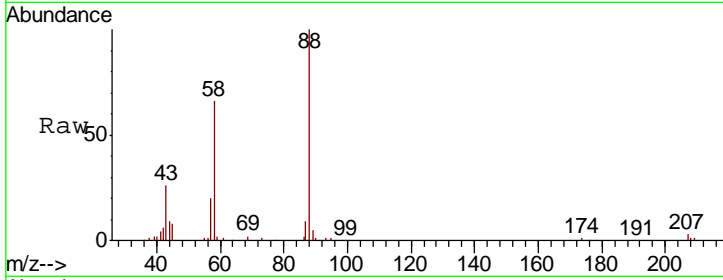

#50
 Toluene-d8
 Concen: 49.285 ug/l
 RT: 8.70 min Scan# 1248
 Delta R.T. -0.00 min
 Lab File: VX016559.D
 Acq: 03 Jun 2020 11:39

Tgt Ion	Resp	Lower	Upper
98	512528		
100	67.7	53.8	80.6

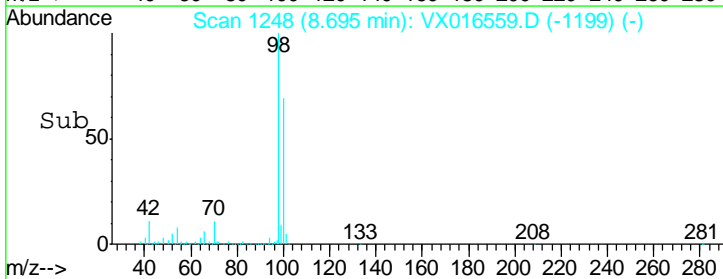
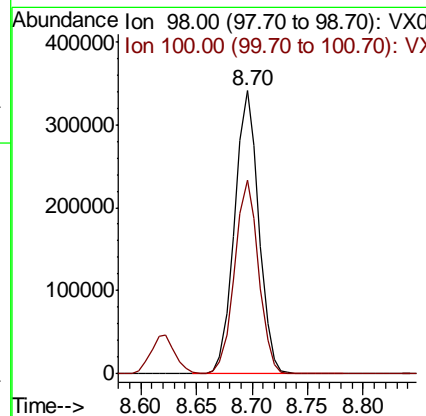
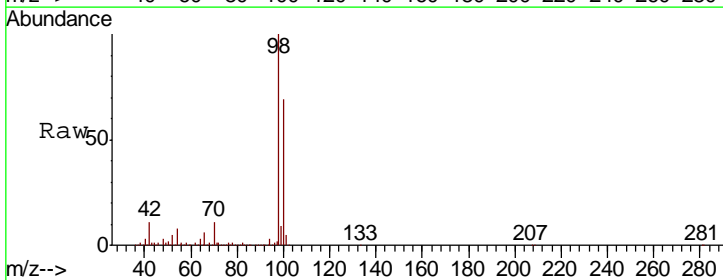

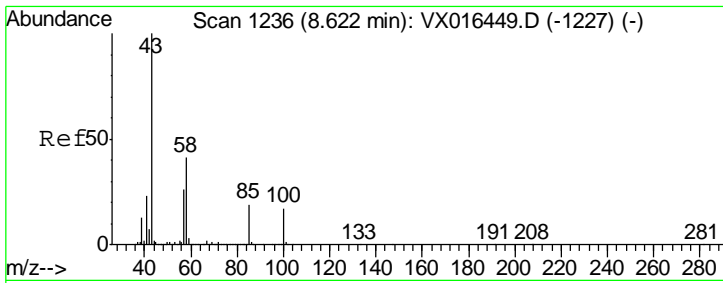

#51
 4-Methyl-2-Pentanone
 Concen: 83.657 ug/l
 RT: 8.62 min Scan# 1235
 Delta R.T. -0.01 min
 Lab File: VX016559.D
 Acq: 03 Jun 2020 11:39

Instrument : MSVOA_X
 ClientSampled : VX0603WBS01

Tgt Ion	Resp	Lower	Upper
43	100		
58	42.6	33.0	49.6

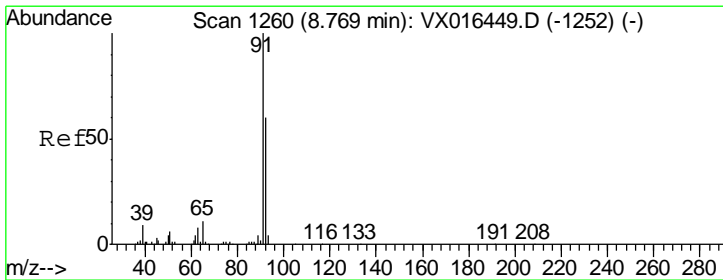
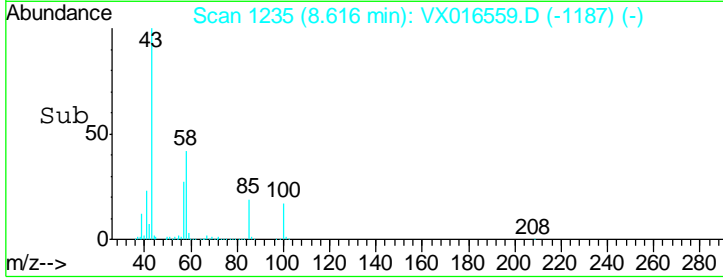
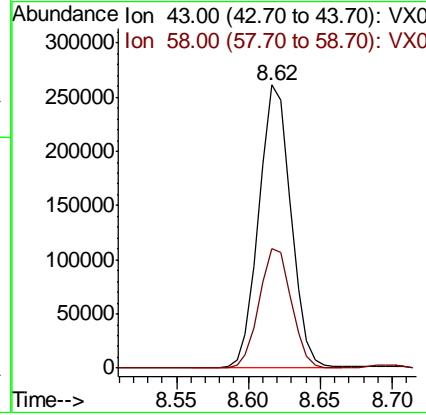
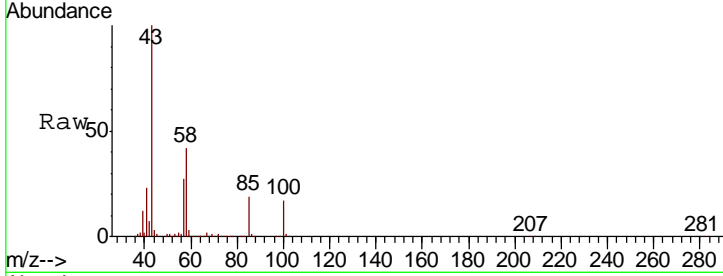

#52
 Toluene
 Concen: 18.381 ug/l
 RT: 8.76 min Scan# 1259
 Delta R.T. -0.01 min
 Lab File: VX016559.D
 Acq: 03 Jun 2020 11:39

Tgt Ion	Resp	Lower	Upper
92	100		
91	167.0	135.0	202.4

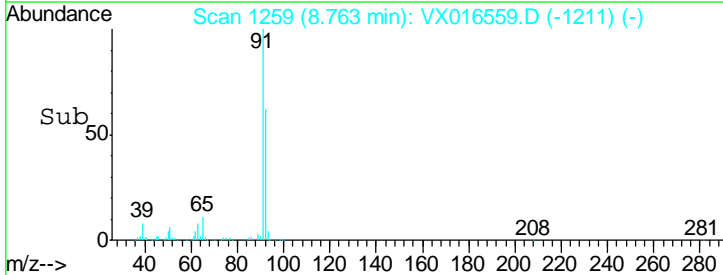
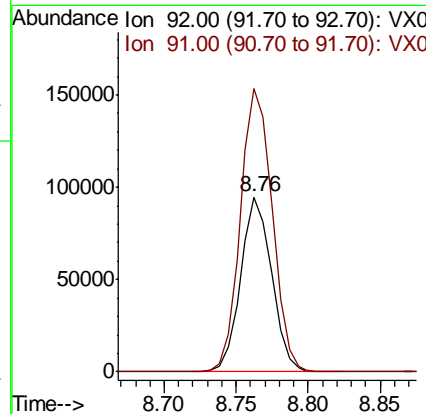
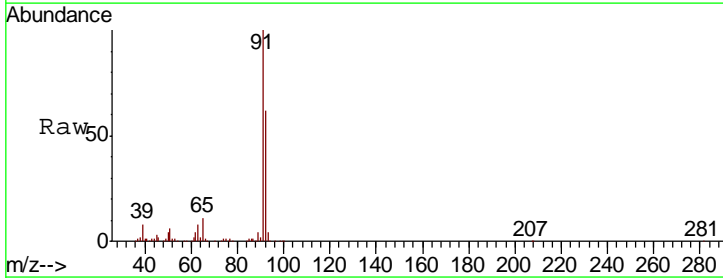

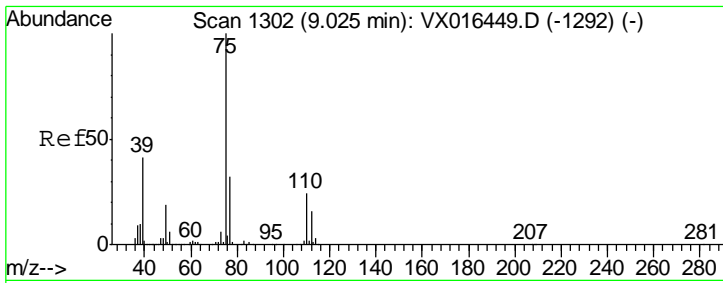

#53
 t-1,3-Dichloropropene
 Concen: 17.995 ug/l
 RT: 9.02 min Scan# 1302
 Delta R.T. -0.00 min
 Lab File: VX016559.D
 Acq: 03 Jun 2020 11:39

Instrument :
 MSVOA_X
ClientSampled :
 VX0603WBS01

Tgt Ion	Resp	Lower	Upper
75	100		
77	31.2	25.5	38.3

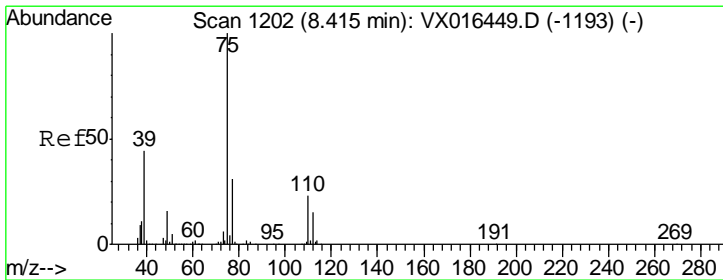
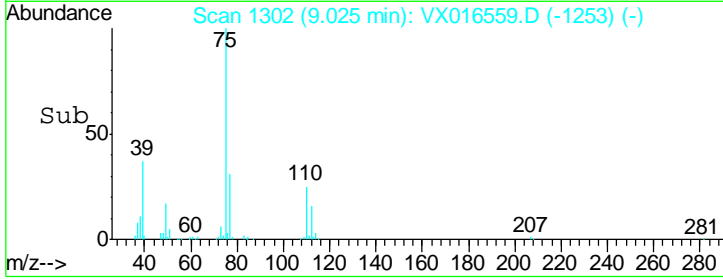
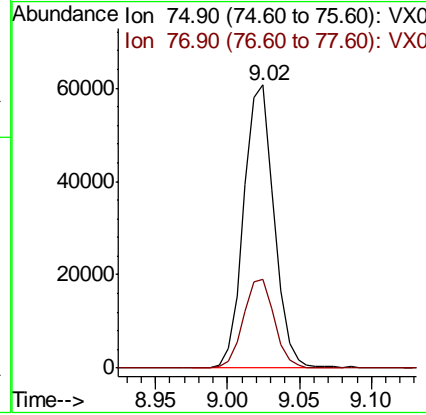
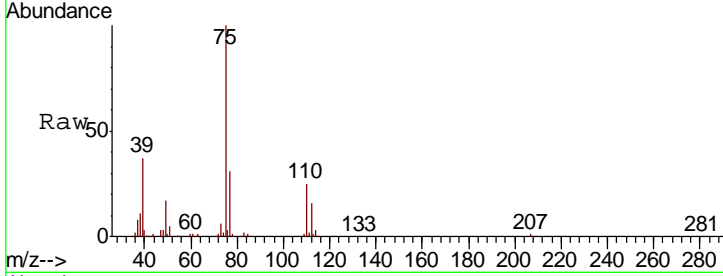

#54
 cis-1,3-Dichloropropene
 Concen: 18.536 ug/l
 RT: 8.42 min Scan# 1202
 Delta R.T. -0.00 min
 Lab File: VX016559.D
 Acq: 03 Jun 2020 11:39

Tgt Ion	Resp	Lower	Upper
75	100		
77	33.0	24.6	36.8
39	42.2	35.3	52.9

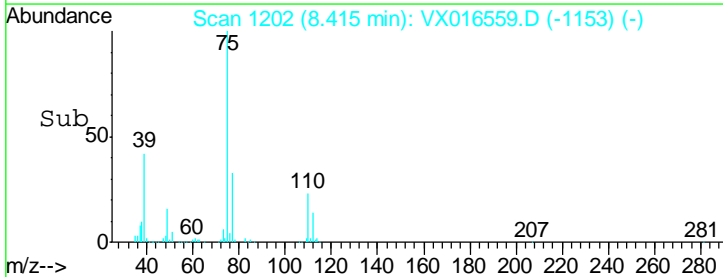
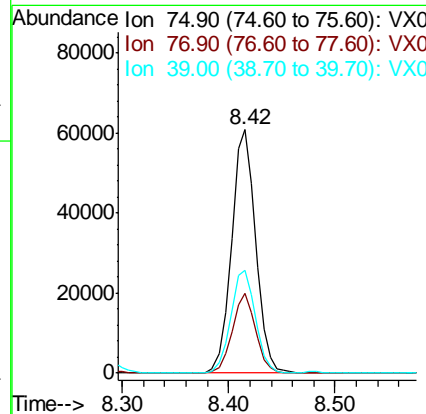
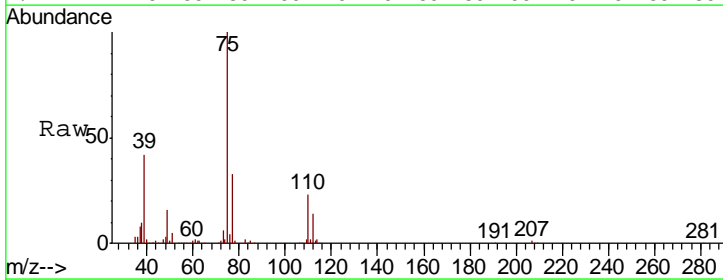

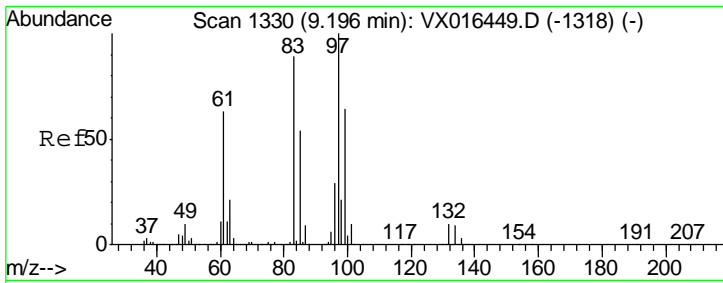

#55
 1,1,2-Trichloroethane
 Concen: 18.415 ug/l
 RT: 9.20 min Scan# 1330
 Delta R.T. -0.00 min
 Lab File: VX016559.D
 Acq: 03 Jun 2020 11:39

Instrument : MSVOA_X
 ClientSampleId : VX0603WBS01

Tgt Ion	Resp	Lower	Upper
97	100		
83	83.5	70.9	106.3
85	51.6	43.4	65.2
99	61.0	51.0	76.6

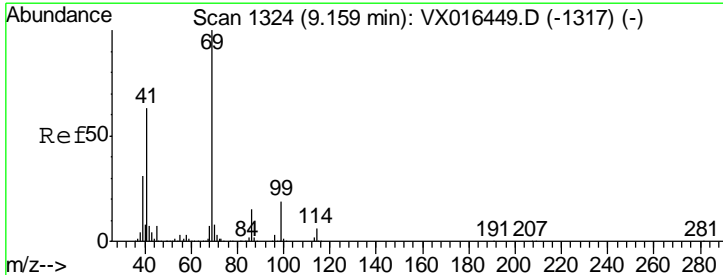
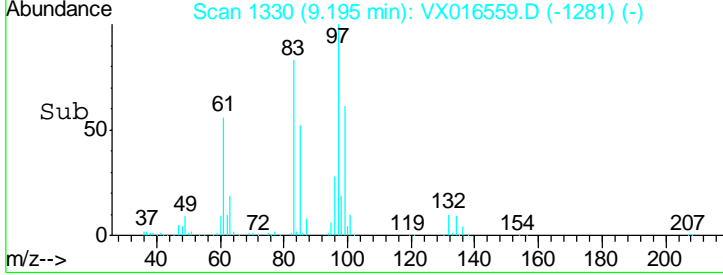
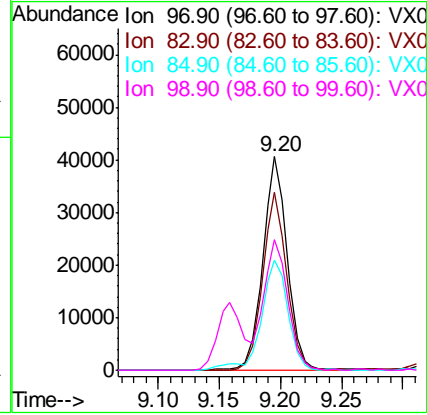
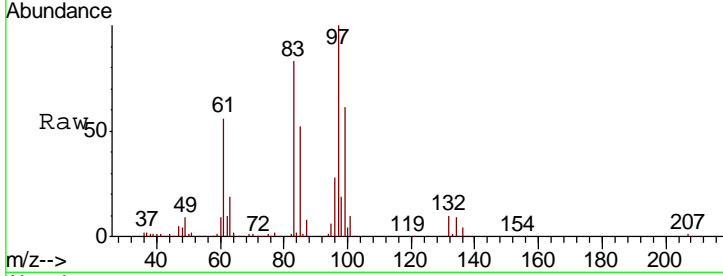

#56
 Ethyl methacrylate
 Concen: 17.880 ug/l
 RT: 9.16 min Scan# 1324
 Delta R.T. -0.00 min
 Lab File: VX016559.D
 Acq: 03 Jun 2020 11:39

Tgt Ion	Resp	Lower	Upper
69	100		
41	61.3	50.7	76.1
39	30.1	25.8	38.6

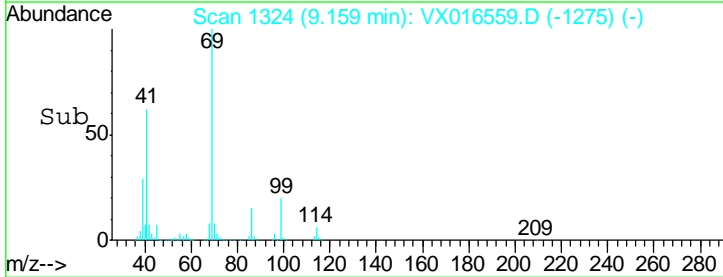
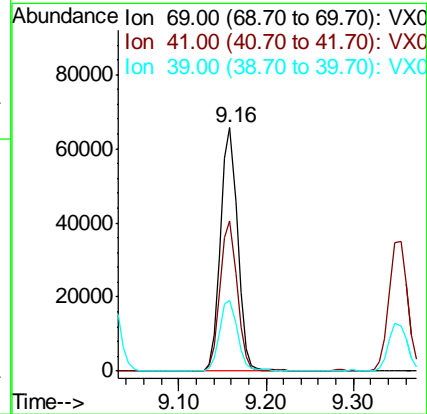
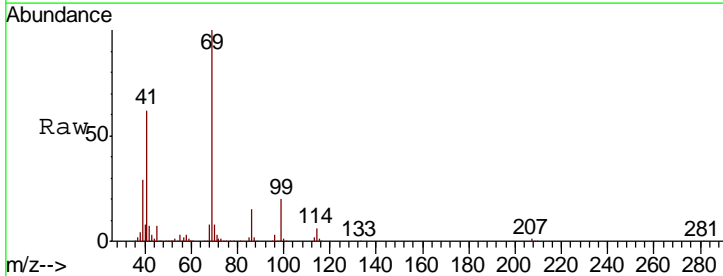

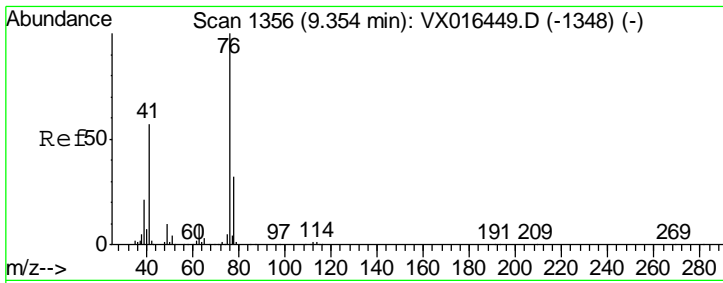

#57
 1,3-Dichloropropane
 Concen: 18.191 ug/l
 RT: 9.35 min Scan# 1356
 Delta R.T. -0.00 min
 Lab File: VX016559.D
 Acq: 03 Jun 2020 11:39

Instrument : MSVOA_X
 ClientSampled : VX0603WBS01

Tgt Ion	Resp	Lower	Upper
76	100		
78	32.8	26.2	39.4

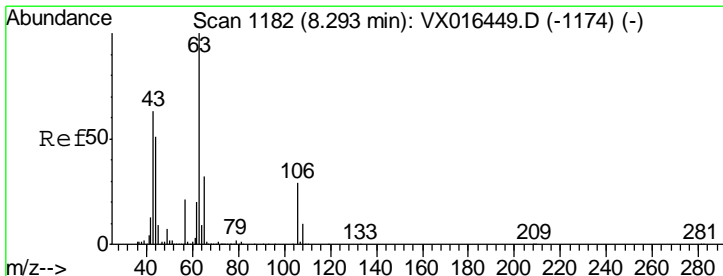
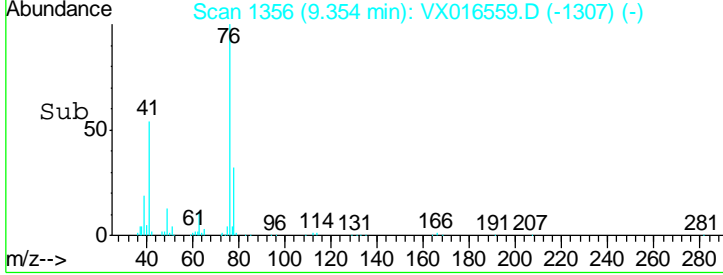
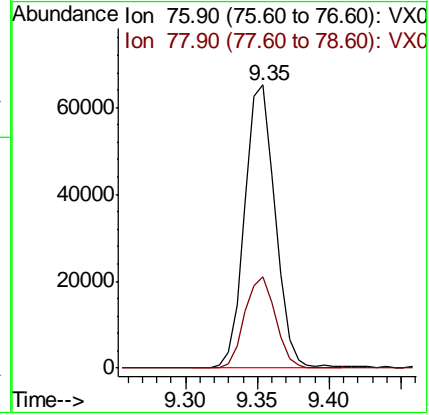
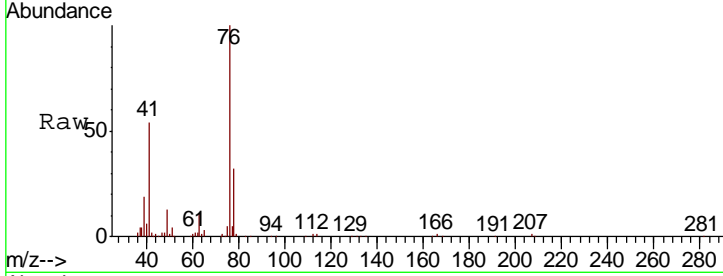

#58
 2-Chloroethyl Vinyl ether
 Concen: 89.914 ug/l
 RT: 8.29 min Scan# 1181
 Delta R.T. -0.01 min
 Lab File: VX016559.D
 Acq: 03 Jun 2020 11:39

Tgt Ion	Resp	Lower	Upper
63	100		
106	29.8	23.2	34.8

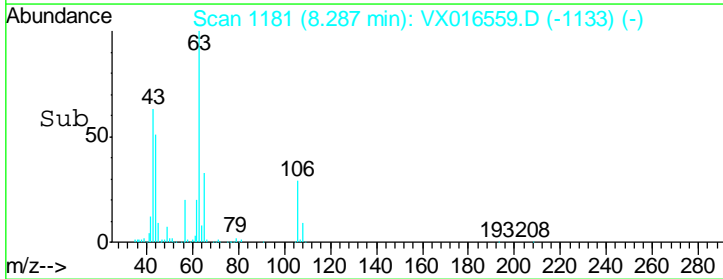
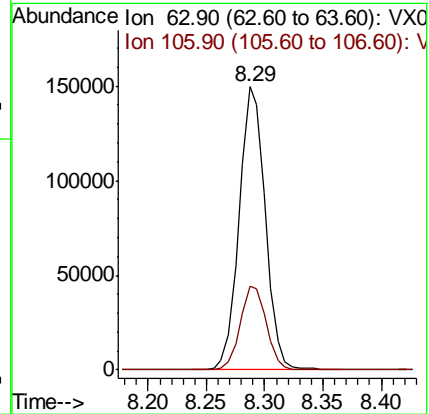
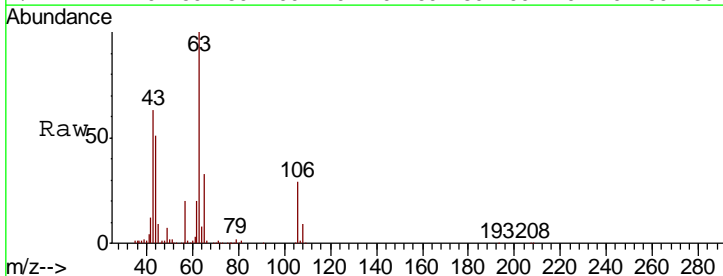

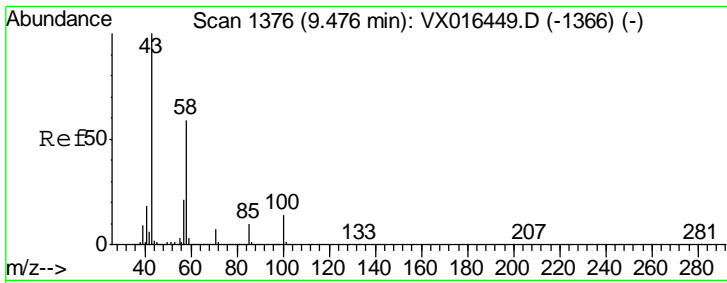

#59
 2-Hexanone
 Concen: 82.770 ug/l
 RT: 9.47 min Scan# 1375
 Delta R.T. -0.01 min
 Lab File: VX016559.D
 Acq: 03 Jun 2020 11:39

Instrument : MSVOA_X
 ClientSampleID : VX0603WBS01

Tgt Ion	Resp	Lower	Upper
43	100		
58	58.2	28.8	86.4

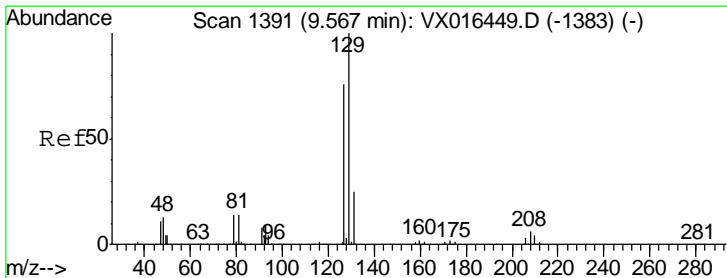
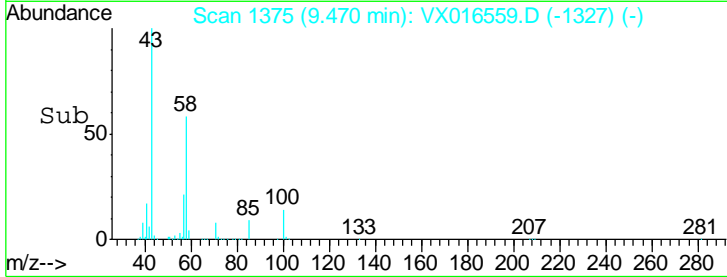
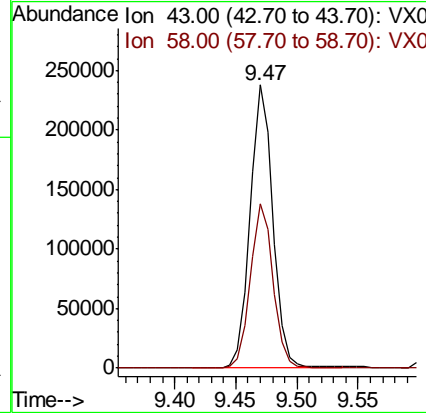
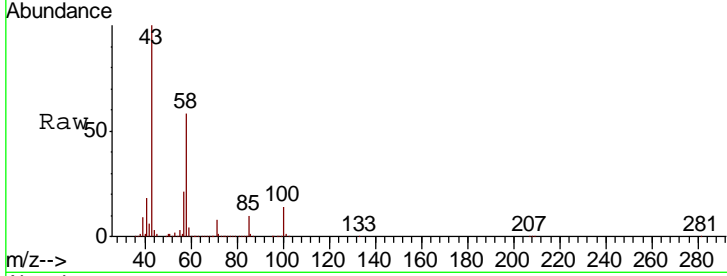

#60
 Dibromochloromethane
 Concen: 18.559 ug/l
 RT: 9.56 min Scan# 1390
 Delta R.T. -0.01 min
 Lab File: VX016559.D
 Acq: 03 Jun 2020 11:39

Tgt Ion	Resp	Lower	Upper
129	100		
127	76.4	38.6	116.0

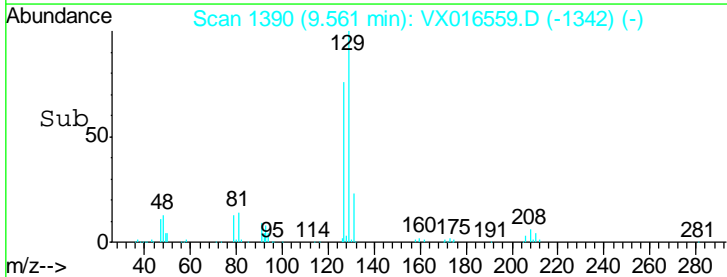
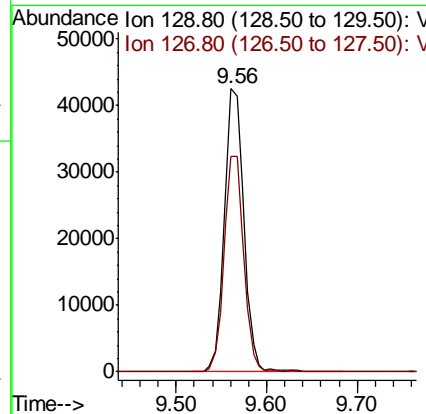
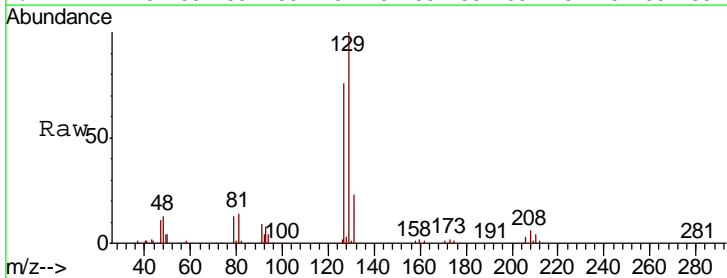

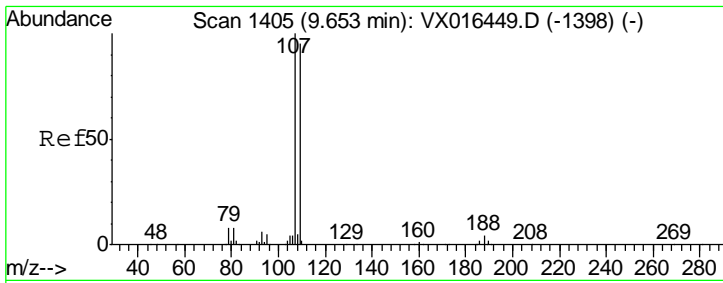

#61
 1,2-Dibromoethane
 Concen: 17.981 ug/l
 RT: 9.65 min Scan# 1405
 Delta R.T. -0.00 min
 Lab File: VX016559.D
 Acq: 03 Jun 2020 11:39

Instrument : MSVOA_X
 ClientSampled : VX0603WBS01

Tgt Ion	Resp	Lower	Upper
107	59066		
109	93.6	75.5	113.3

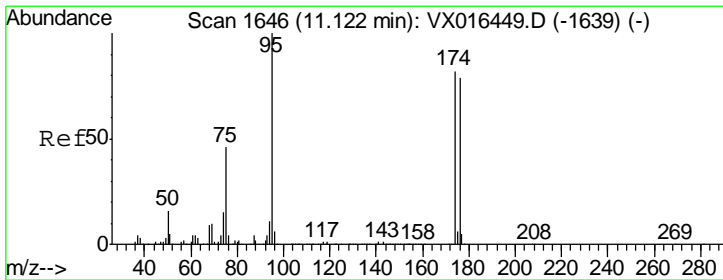
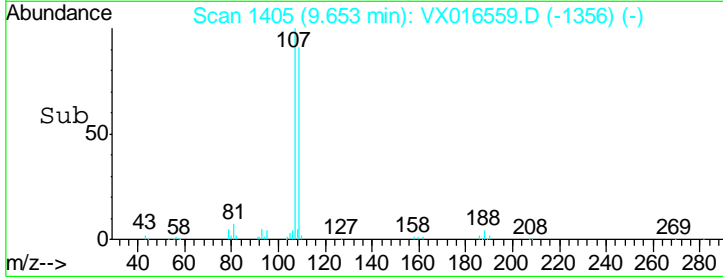
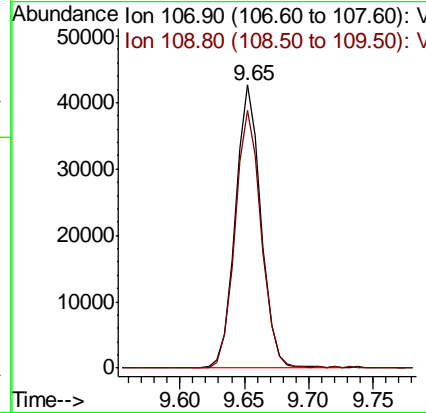
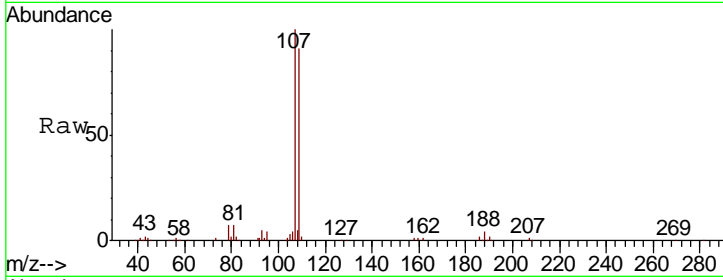

#62
 4-Bromofluorobenzene
 Concen: 47.405 ug/l
 RT: 11.12 min Scan# 1646
 Delta R.T. -0.00 min
 Lab File: VX016559.D
 Acq: 03 Jun 2020 11:39

Tgt Ion	Resp	Lower	Upper
95	190487		
174	83.2	0.0	163.0
176	80.8	0.0	156.8

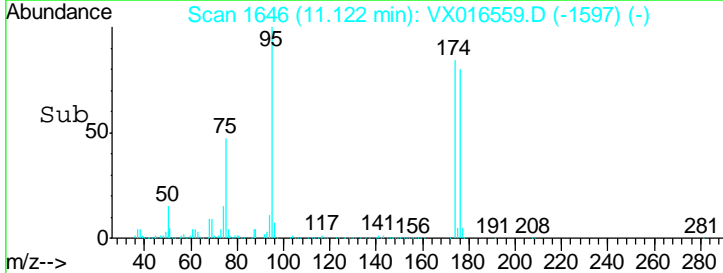
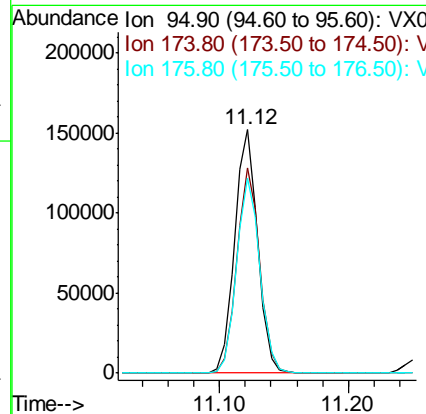
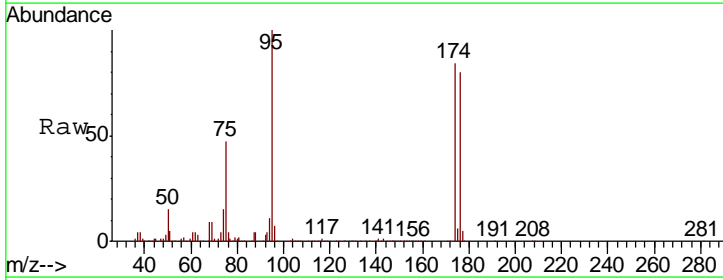

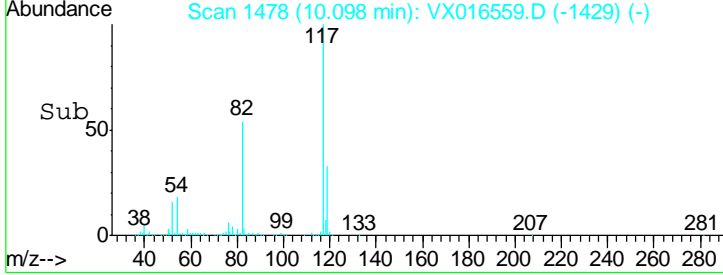
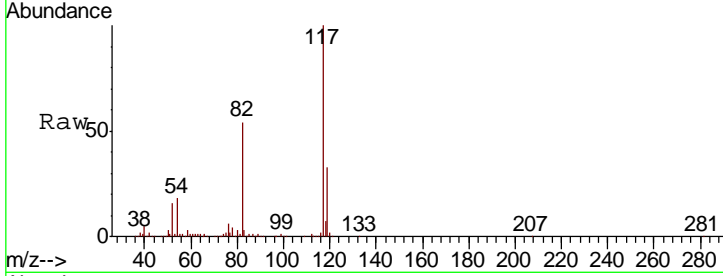
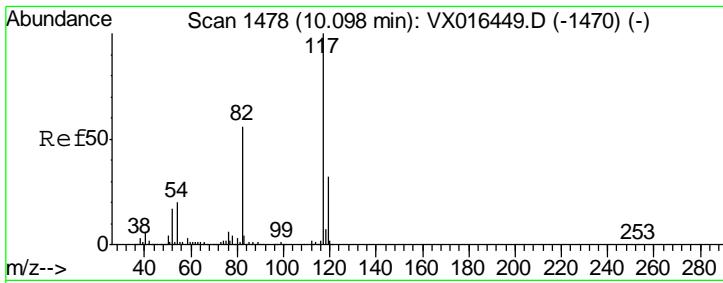

#63
 Chlorobenzene-d5
 Concen: 50.000 ug/l
 RT: 10.10 min Scan# 1478
 Delta R.T. -0.00 min
 Lab File: VX016559.D
 Acq: 03 Jun 2020 11:39

Instrument : MSVOA_X
 ClientSampled : VX0603WBS01

Tgt Ion	Resp	Lower	Upper
117	399156		
82	54.4	45.0	67.6
119	32.6	25.8	38.8

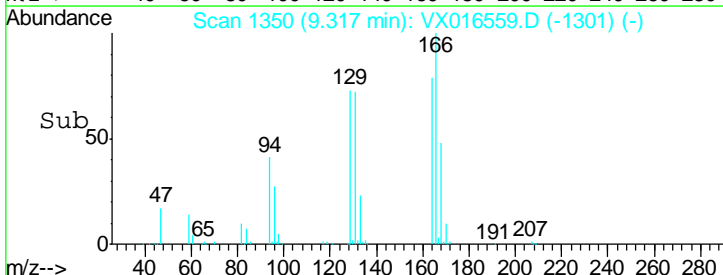
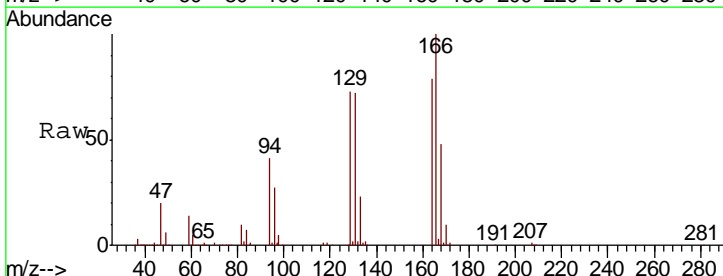
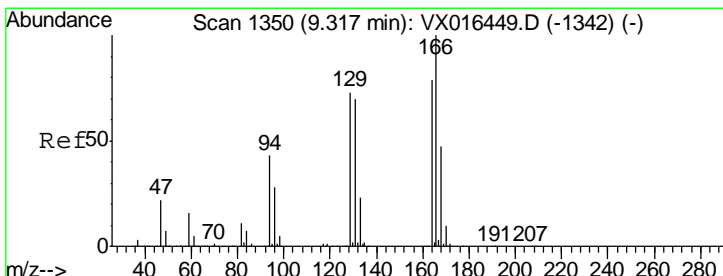
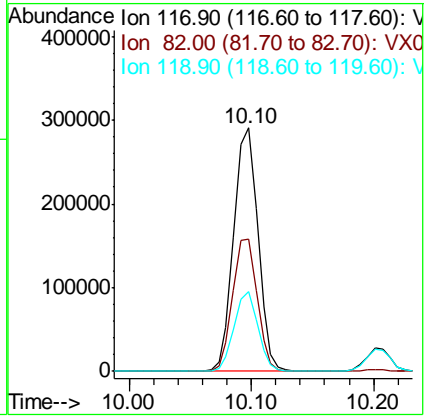

#64
 Tetrachloroethene
 Concen: 18.262 ug/l
 RT: 9.32 min Scan# 1350
 Delta R.T. -0.00 min
 Lab File: VX016559.D
 Acq: 03 Jun 2020 11:39

Tgt Ion	Resp	Lower	Upper
164	81554		
166	126.7	100.9	151.3
129	92.1	73.2	109.8
131	91.3	70.8	106.2

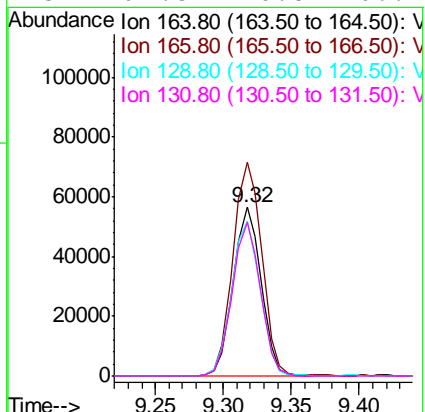

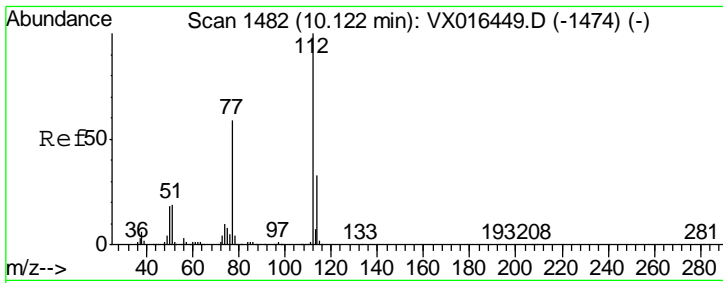

#65
 Chlorobenzene
 Concen: 18.468 ug/l
 RT: 10.12 min Scan# 1482
 Delta R.T. -0.00 min
 Lab File: VX016559.D
 Acq: 03 Jun 2020 11:39

Instrument : MSVOA_X
 ClientSampled : VX0603WBS01

Tgt Ion	Resp	Lower	Upper
112	150283		
114	32.8	26.0	39.0

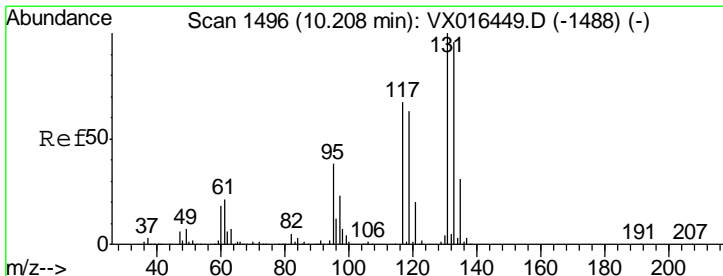
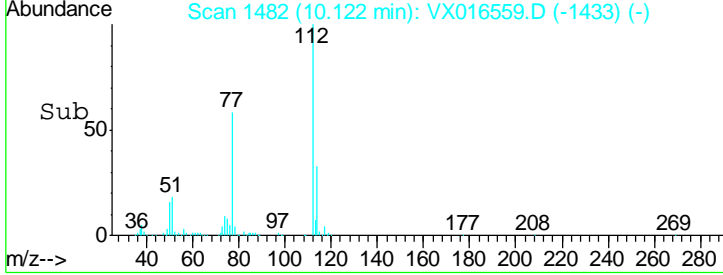
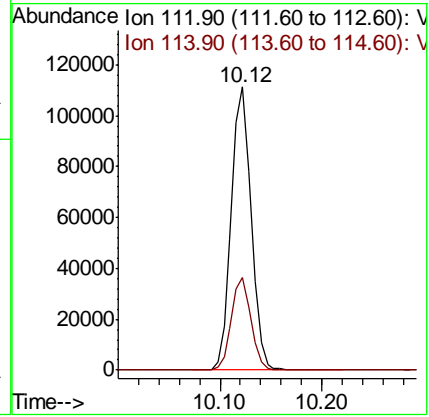
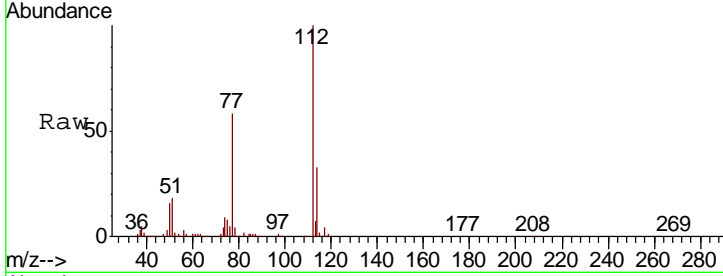

#66
 1,1,1,2-Tetrachloroethane
 Concen: 18.677 ug/l
 RT: 10.20 min Scan# 1495
 Delta R.T. -0.01 min
 Lab File: VX016559.D
 Acq: 03 Jun 2020 11:39

Tgt Ion	Resp	Lower	Upper
131	58019		
133	97.5	48.4	145.3
119	64.0	32.0	96.2

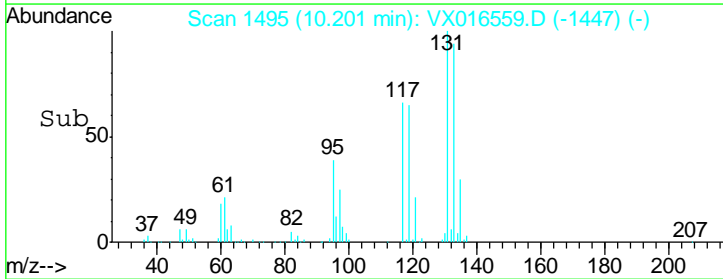
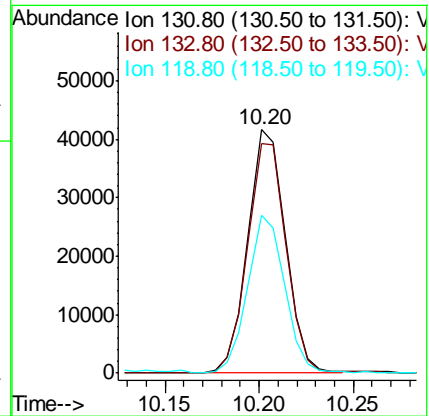
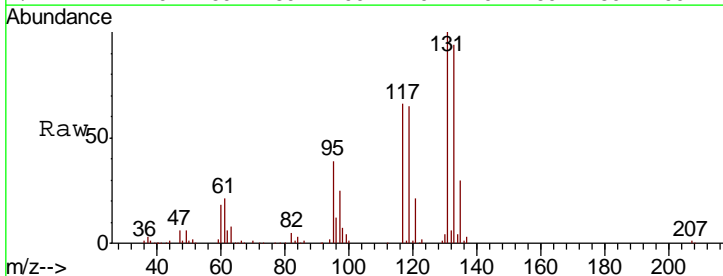

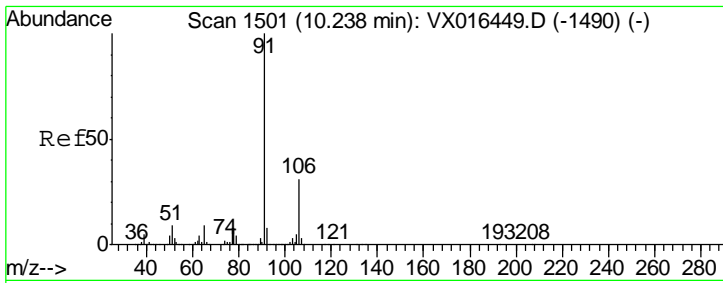

#67
 Ethyl Benzene
 Concen: 18.184 ug/l
 RT: 10.23 min Scan# 1500
 Delta R.T. -0.01 min
 Lab File: VX016559.D
 Acq: 03 Jun 2020 11:39

Instrument : MSVOA_X
 ClientSampleId : VX0603WBS01

Tgt Ion	Resp	Lower	Upper
91	100		
106	31.3	25.0	37.4

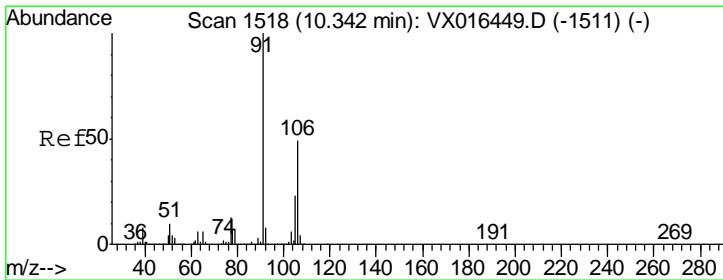
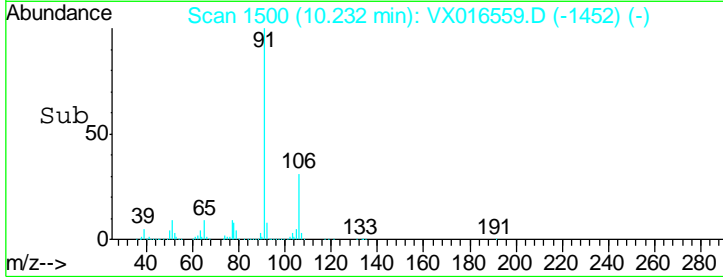
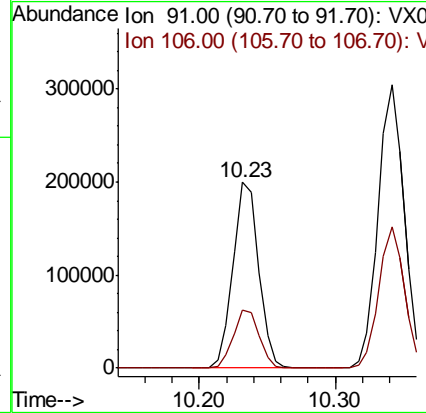
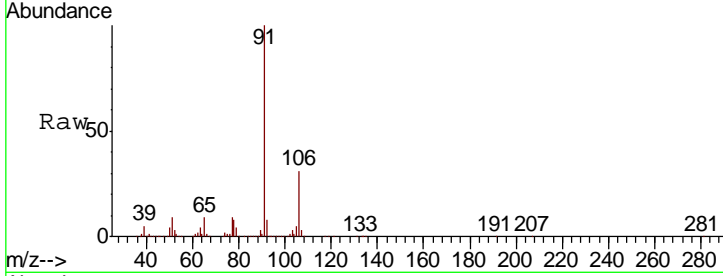

#68
 m/p-Xylenes
 Concen: 37.366 ug/l
 RT: 10.34 min Scan# 1518
 Delta R.T. -0.00 min
 Lab File: VX016559.D
 Acq: 03 Jun 2020 11:39

Tgt Ion	Resp	Lower	Upper
106	100		
91	202.2	163.8	245.8

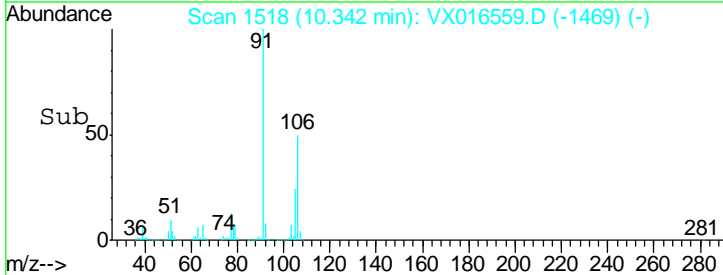
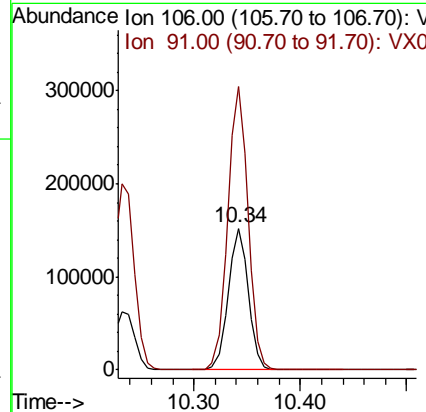
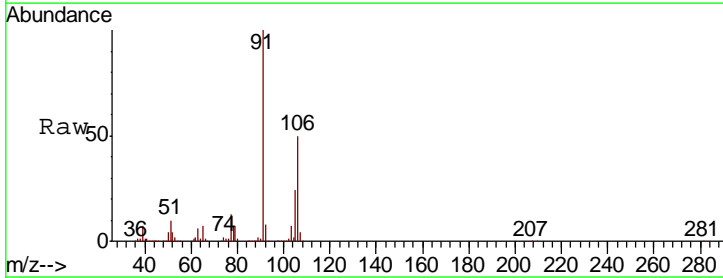

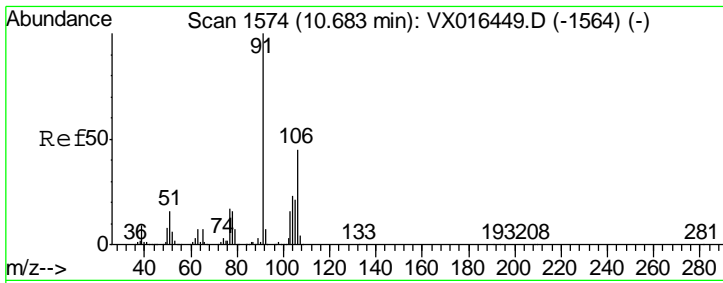

#69
 o-Xylene
 Concen: 18.332 ug/l
 RT: 10.68 min Scan# 1574
 Delta R.T. -0.00 min
 Lab File: VX016559.D
 Acq: 03 Jun 2020 11:39

Instrument : MSVOA_X
 ClientSampled : VX0603WBS01

Tgt Ion	Resp	Lower	Upper
106	95371		
106	100		
91	216.8	109.6	328.8

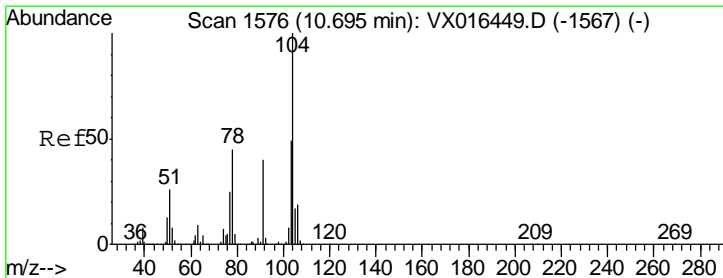
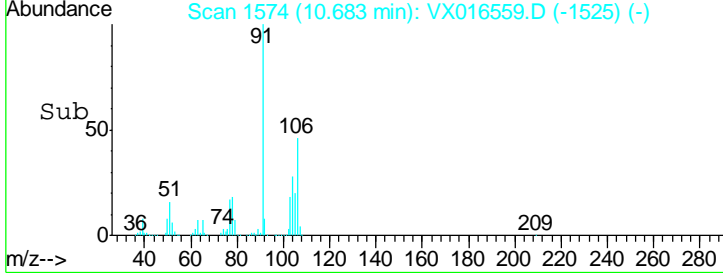
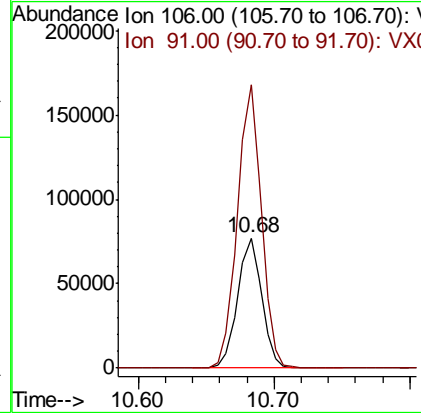
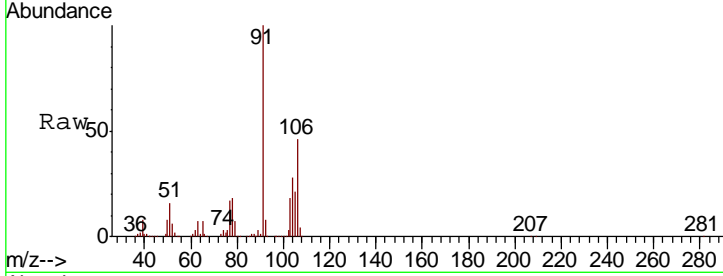

#70
 Styrene
 Concen: 18.336 ug/l
 RT: 10.70 min Scan# 1576
 Delta R.T. -0.00 min
 Lab File: VX016559.D
 Acq: 03 Jun 2020 11:39

Tgt Ion	Resp	Lower	Upper
104	163970		
104	100		
78	49.5	40.2	60.2
103	53.6	43.1	64.7

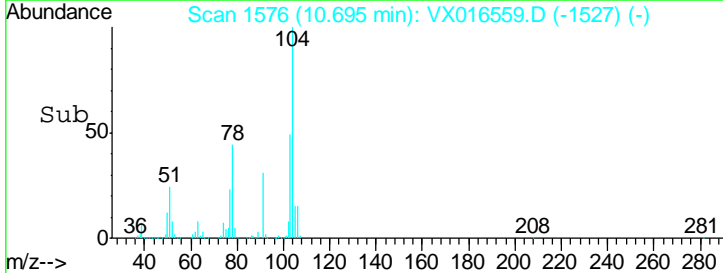
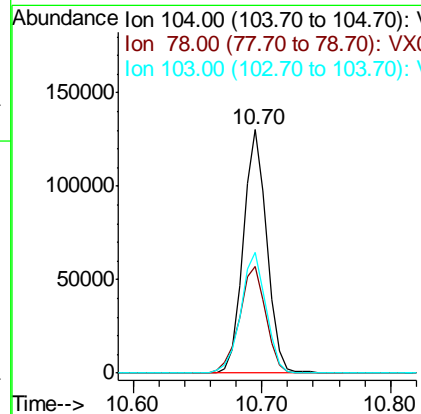
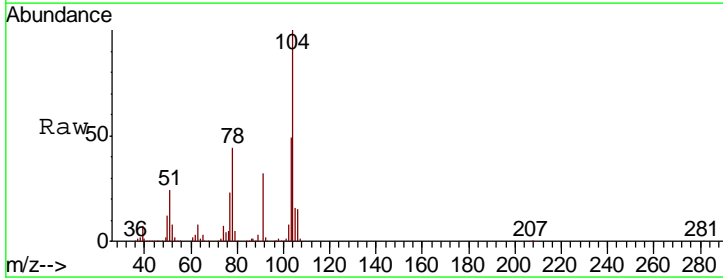

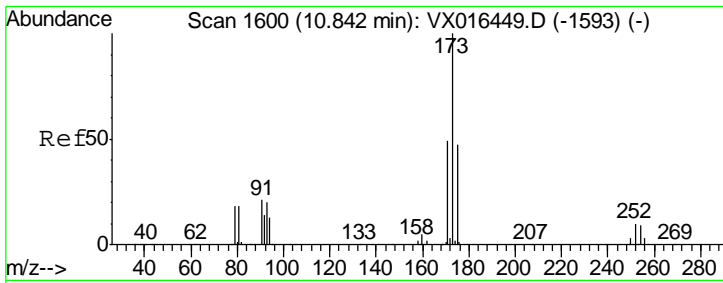

#71
 Bromoform
 Concen: 17.762 ug/l
 RT: 10.84 min Scan# 1600
 Delta R.T. -0.00 min
 Lab File: VX016559.D
 Acq: 03 Jun 2020 11:39

Instrument : MSVOA_X
 ClientSampled : VX0603WBS01

Tgt Ion	Resp	Lower	Upper
173	46632		
175	48.7	23.9	71.7
254	0.0	0.1	0.1#

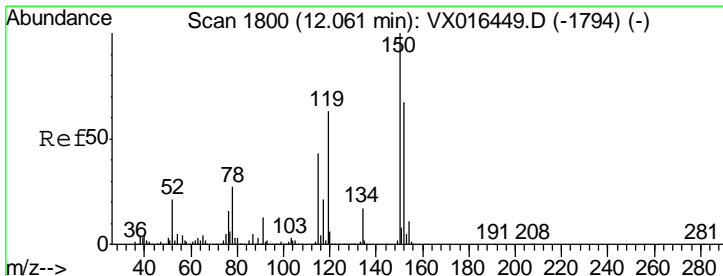
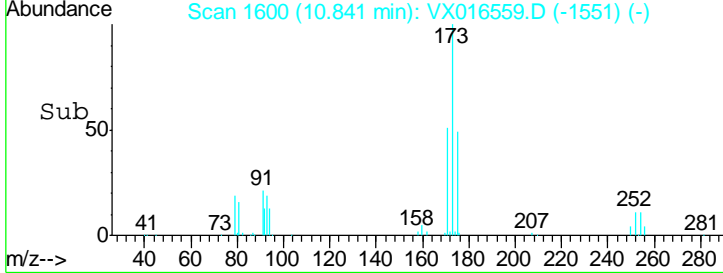
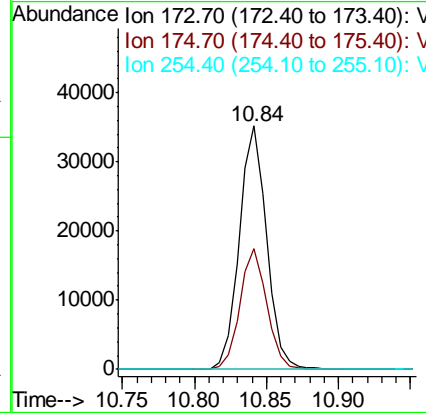
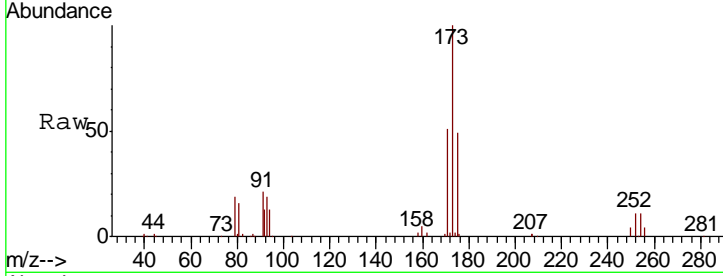

#72
 1,4-Dichlorobenzene-d4
 Concen: 50.000 ug/l
 RT: 12.06 min Scan# 1800
 Delta R.T. -0.00 min
 Lab File: VX016559.D
 Acq: 03 Jun 2020 11:39

Tgt Ion	Resp	Lower	Upper
152	190754		
150	164.4	0.0	341.0
115	68.5	39.9	119.6

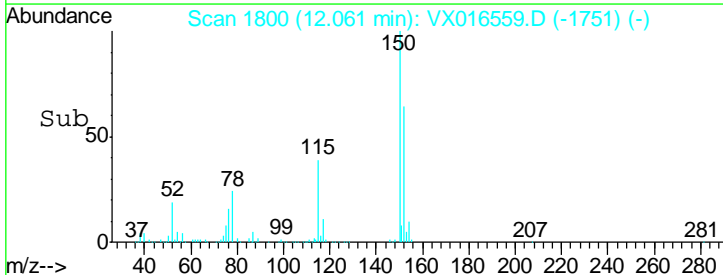
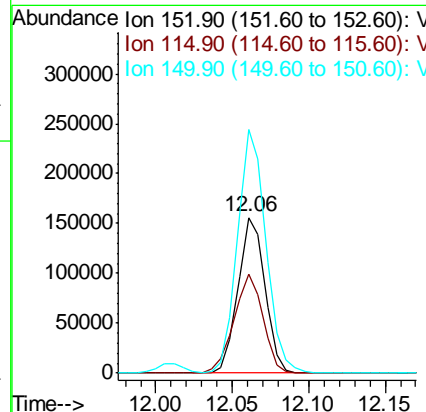
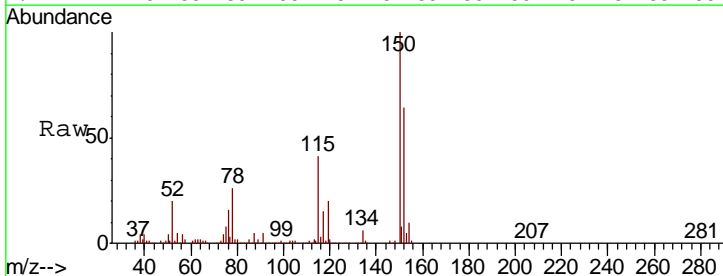

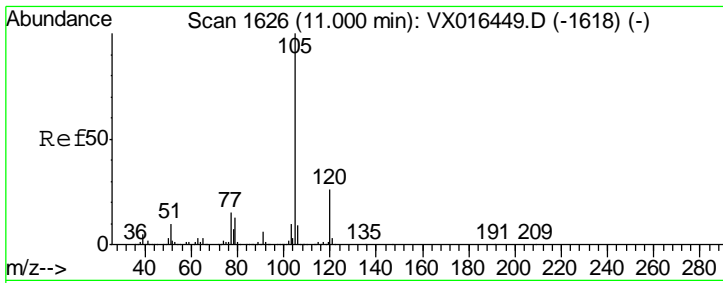

#73
 Isopropylbenzene
 Concen: 19.465 ug/l
 RT: 11.00 min Scan# 1626
 Delta R.T. -0.00 min
 Lab File: VX016559.D
 Acq: 03 Jun 2020 11:39

Instrument : MSVOA_X
 ClientSampled : VX0603WBS01

Tgt Ion	Resp	Lower	Upper
105	100		
120	26.0	13.1	39.3

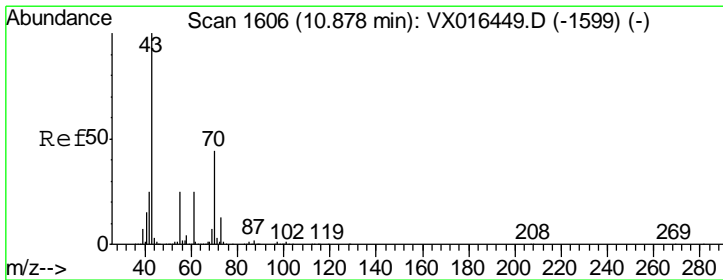
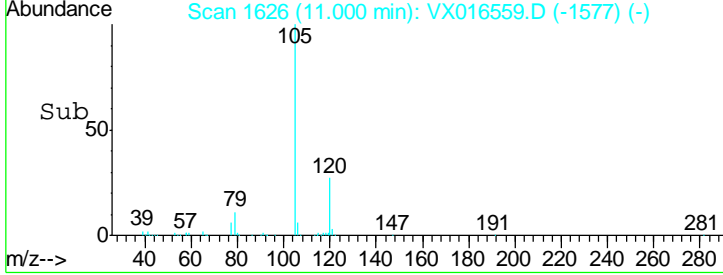
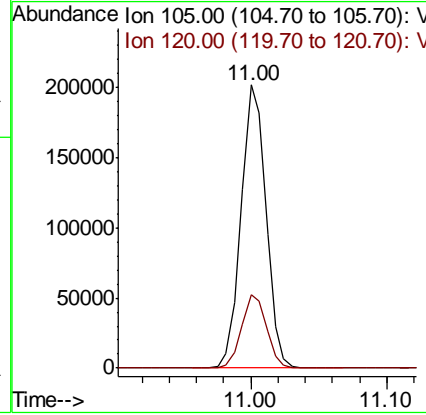
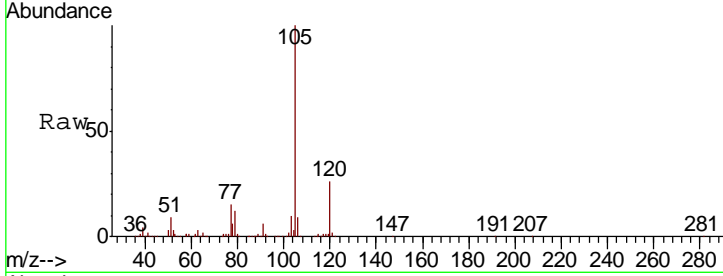

#74
 N-amyl acetate
 Concen: 17.387 ug/l
 RT: 10.88 min Scan# 1606
 Delta R.T. -0.00 min
 Lab File: VX016559.D
 Acq: 03 Jun 2020 11:39

Tgt Ion	Resp	Lower	Upper
43	100		
70	48.1	36.1	54.1
55	26.4	20.2	30.4
61	26.3	20.3	30.5

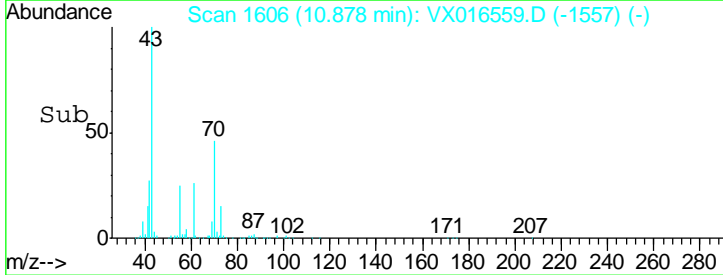
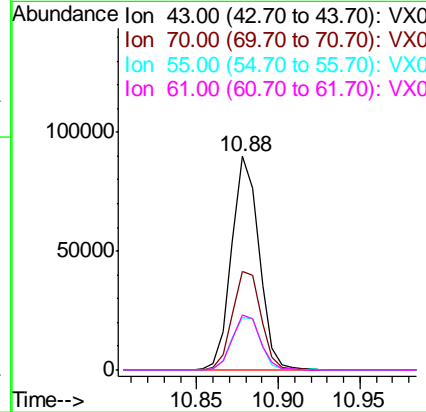
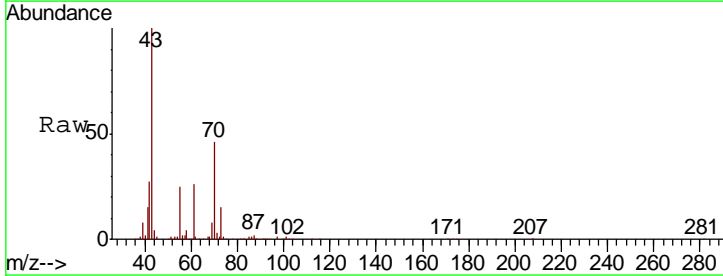

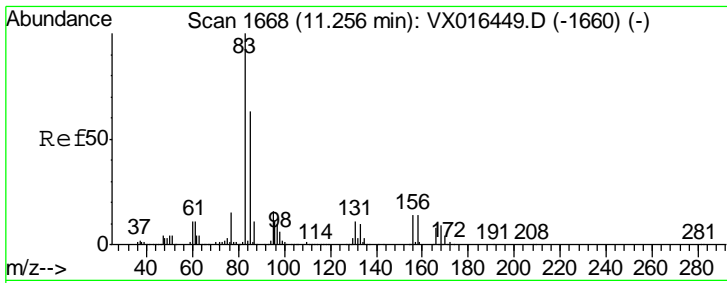

#75
 1,1,2,2-Tetrachloroethane
 Concen: 18.429 ug/l
 RT: 11.25 min Scan# 1667
 Delta R.T. -0.01 min
 Lab File: VX016559.D
 Acq: 03 Jun 2020 11:39

Instrument :
 MSVOA_X
 ClientSampled :
 VX0603WBS01

Tgt Ion	Resp	Lower	Upper
83	61044		
131	10.6	5.1	15.3
85	65.4	32.0	96.2

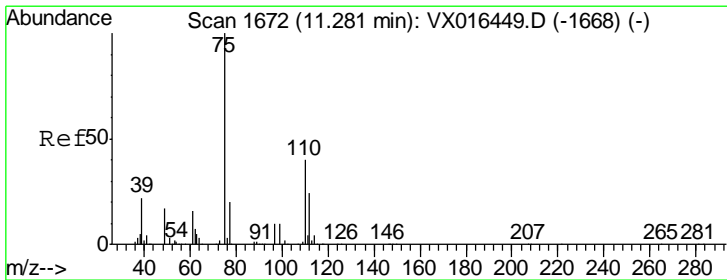
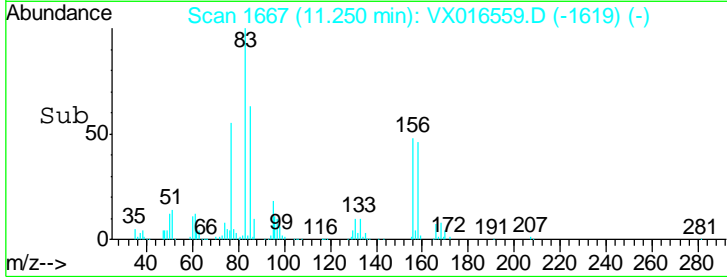
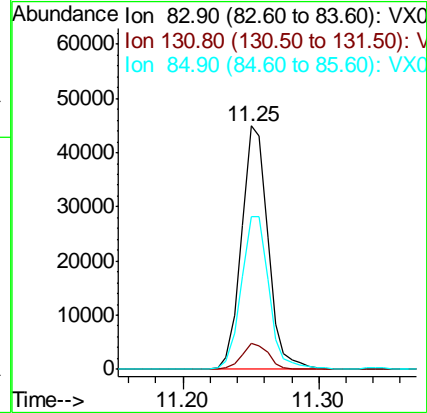
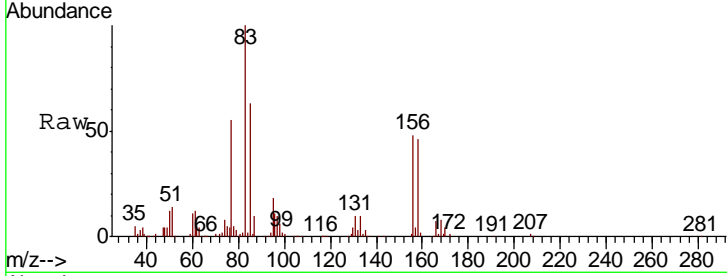

#76
 1,2,3-Trichloropropane
 Concen: 24.057 ug/l
 RT: 11.28 min Scan# 1672
 Delta R.T. -0.00 min
 Lab File: VX016559.D
 Acq: 03 Jun 2020 11:39

Tgt Ion	Resp	Lower	Upper
75	100868		
77	31.8	21.3	63.7

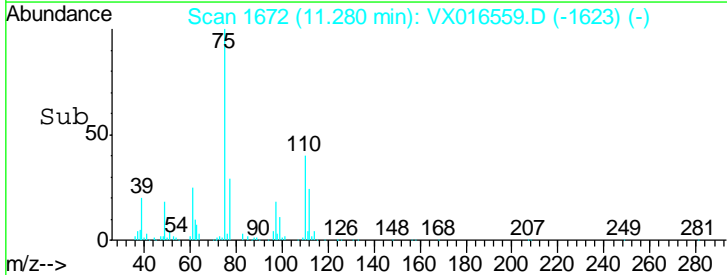
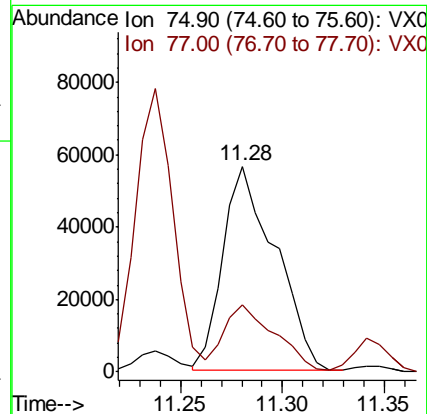
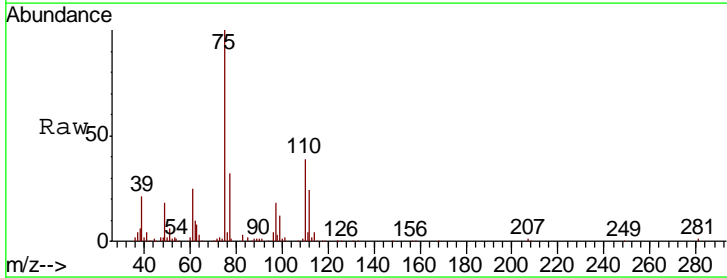

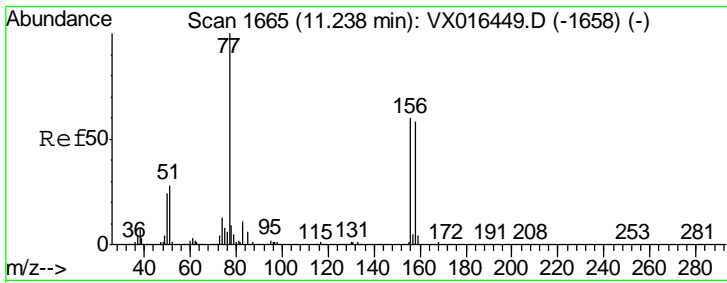

#77
 Bromobenzene
 Concen: 18.882 ug/l
 RT: 11.24 min Scan# 1665
 Delta R.T. -0.00 min
 Lab File: VX016559.D
 Acq: 03 Jun 2020 11:39

Instrument : MSVOA_X
 ClientSampled : VX0603WBS01

Tgt Ion	Resp	Lower	Upper
156	65456		
77	154.2	79.6	238.8
158	97.4	48.1	144.4

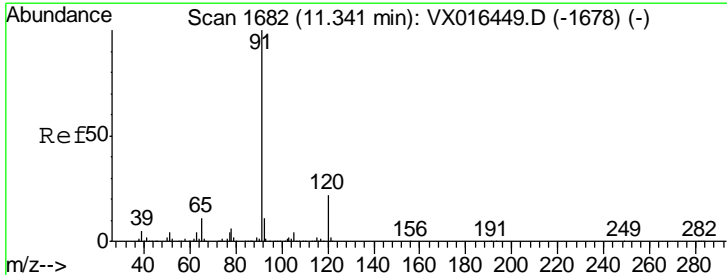
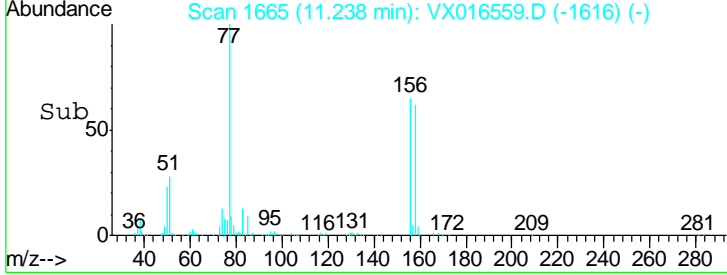
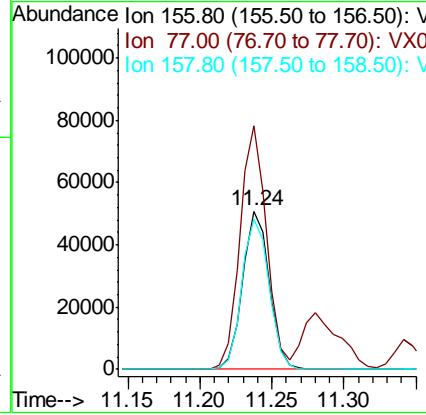
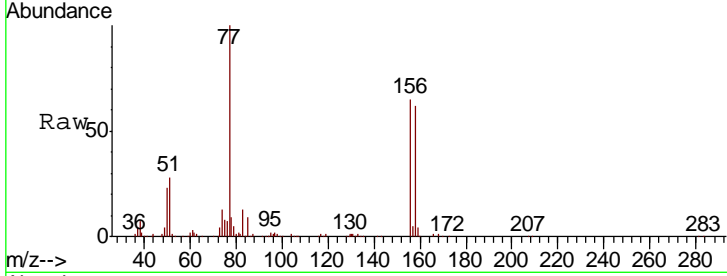

#78
 n-propylbenzene
 Concen: 19.281 ug/l
 RT: 11.34 min Scan# 1682
 Delta R.T. -0.00 min
 Lab File: VX016559.D
 Acq: 03 Jun 2020 11:39

Tgt Ion	Resp	Lower	Upper
91	284701		
120	23.0	11.6	34.7

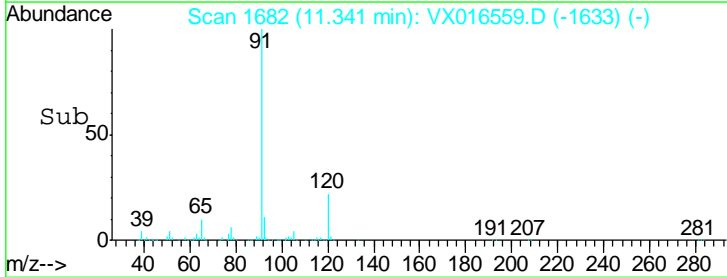
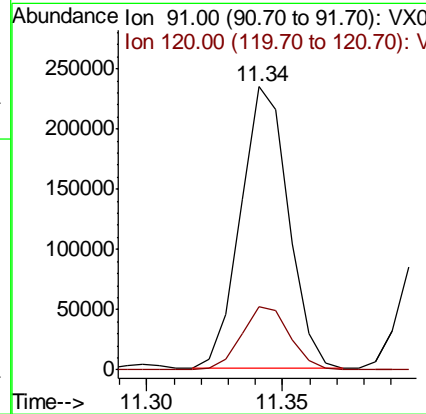
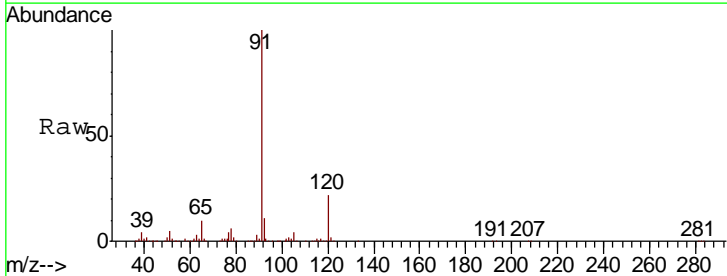

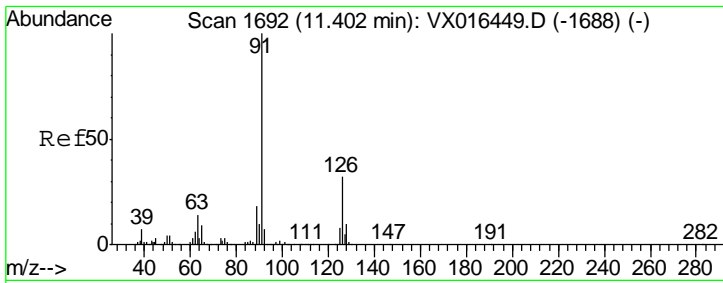

#79
 2-Chlorotoluene
 Concen: 19.019 ug/l
 RT: 11.40 min Scan# 1692
 Delta R.T. -0.00 min
 Lab File: VX016559.D
 Acq: 03 Jun 2020 11:39

Instrument : MSVOA_X
 ClientSampled : VX0603WBS01

Tgt Ion	Resp	Lower	Upper
91	171426		
126	33.9	16.8	50.3

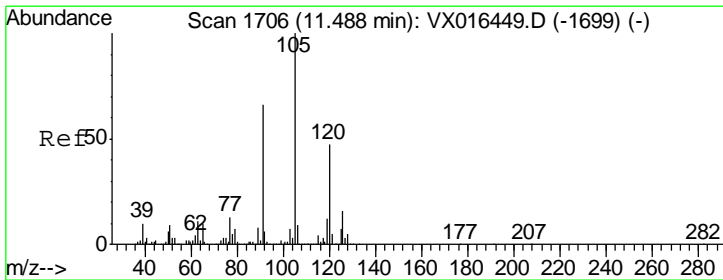
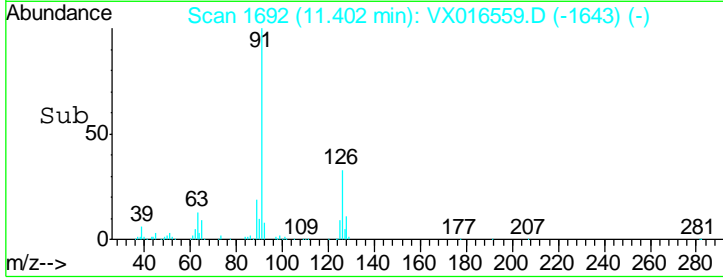
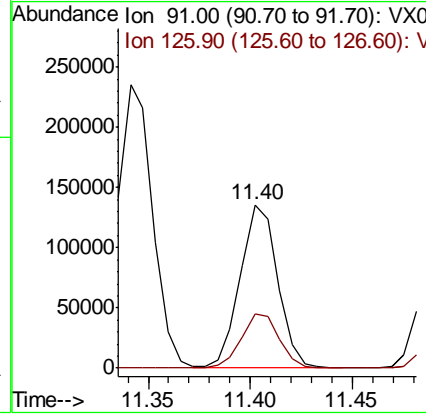
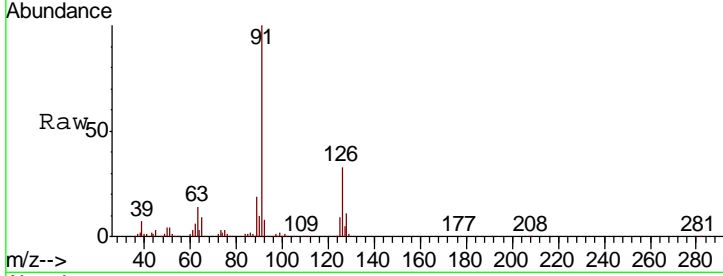

#80
 1,3,5-Trimethylbenzene
 Concen: 19.425 ug/l
 RT: 11.49 min Scan# 1707
 Delta R.T. 0.01 min
 Lab File: VX016559.D
 Acq: 03 Jun 2020 11:39

Tgt Ion	Resp	Lower	Upper
105	214369		
120	49.2	24.3	72.8

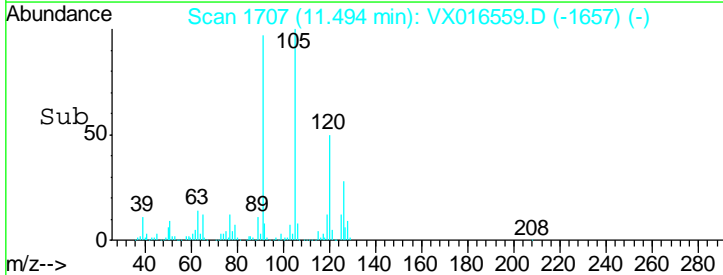
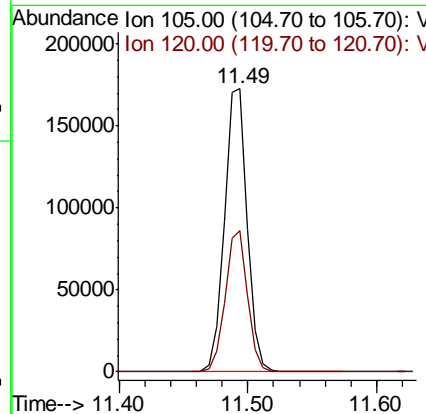
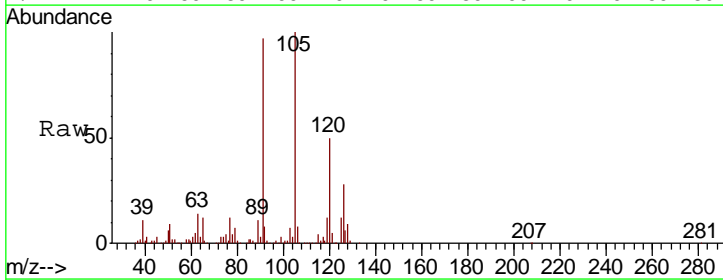

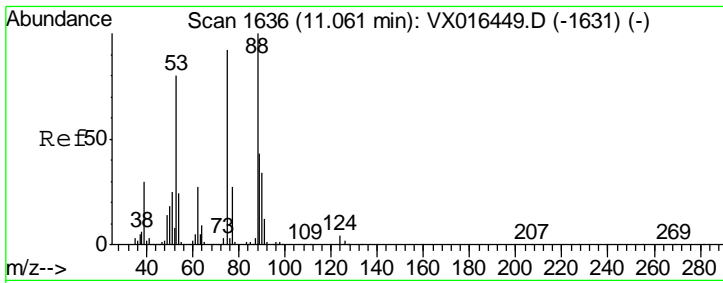

#81
 trans-1,4-Dichloro-2-butene
 Concen: 17.877 ug/l
 RT: 11.05 min Scan# 1635
 Delta R.T. -0.01 min
 Lab File: VX016559.D
 Acq: 03 Jun 2020 11:39

Instrument :
 MSVOA_X
 ClientSampled :
 VX0603WBS01

Tgt Ion	Resp	Lower	Upper
75	100		
53	86.3	71.3	106.9
89	47.4	36.6	55.0

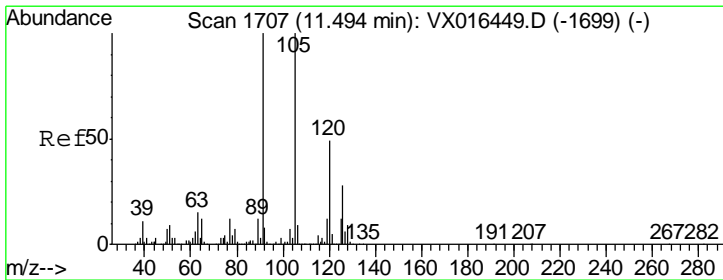
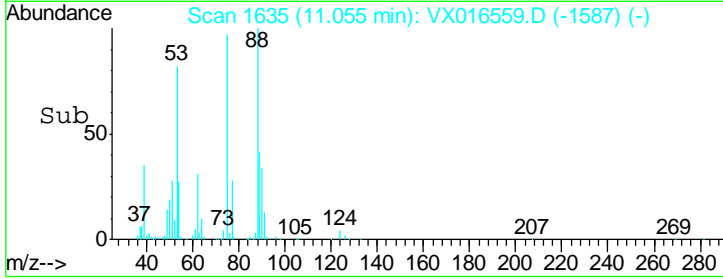
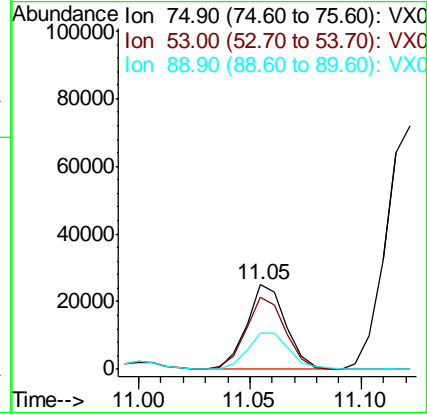
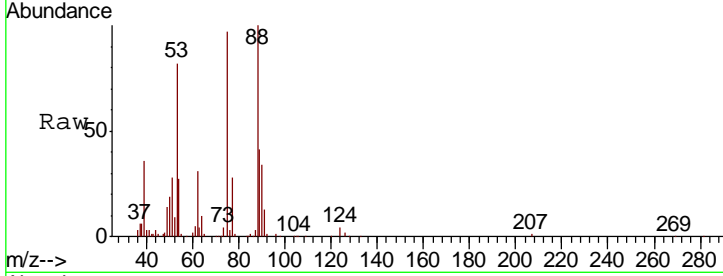

#82
 4-Chlorotoluene
 Concen: 19.089 ug/l
 RT: 11.49 min Scan# 1707
 Delta R.T. -0.00 min
 Lab File: VX016559.D
 Acq: 03 Jun 2020 11:39

Tgt Ion	Resp	Lower	Upper
91	100		
126	29.6	14.7	44.1

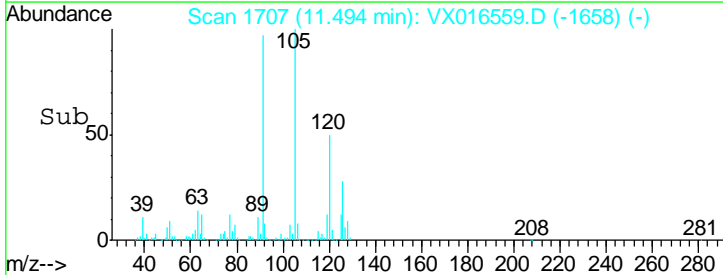
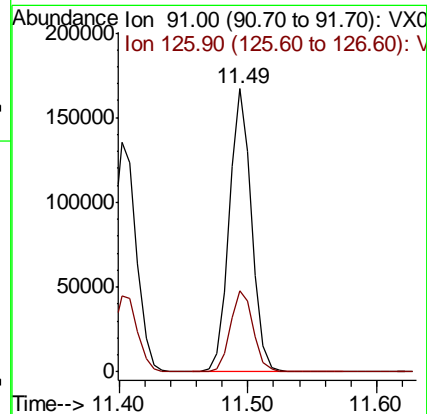
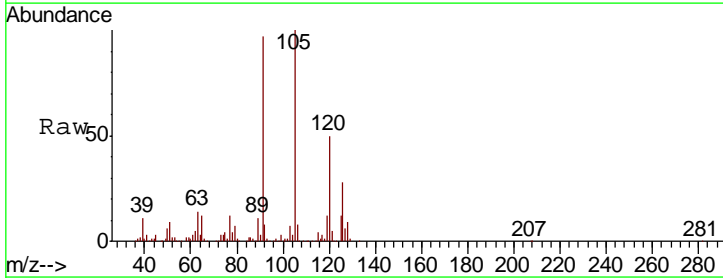

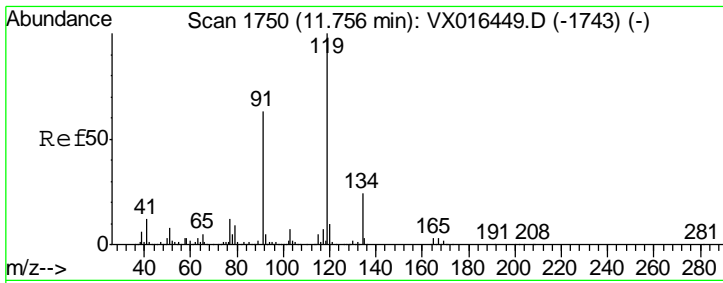

#83
 tert-Butylbenzene
 Concen: 19.738 ug/l
 RT: 11.76 min Scan# 1750
 Delta R.T. -0.00 min
 Lab File: VX016559.D
 Acq: 03 Jun 2020 11:39

Instrument : MSVOA_X
 ClientSampled : VX0603WBS01

Tgt Ion	Resp	Lower	Upper
119	186125		
91	62.6	31.3	93.8
134	24.0	12.0	36.0

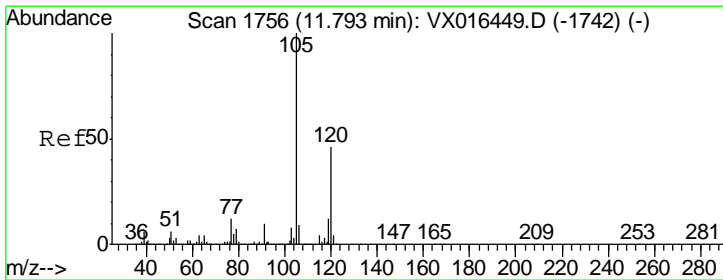
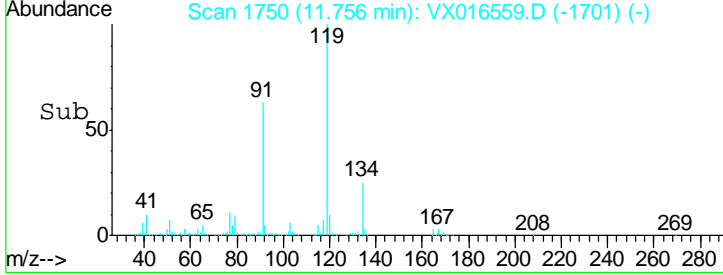
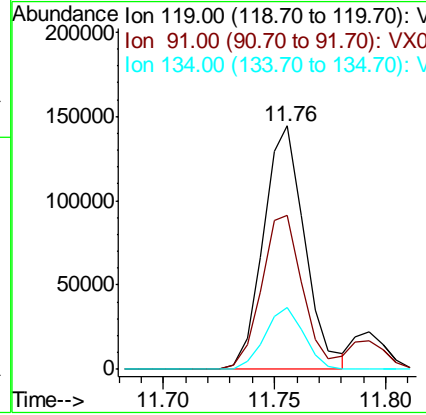
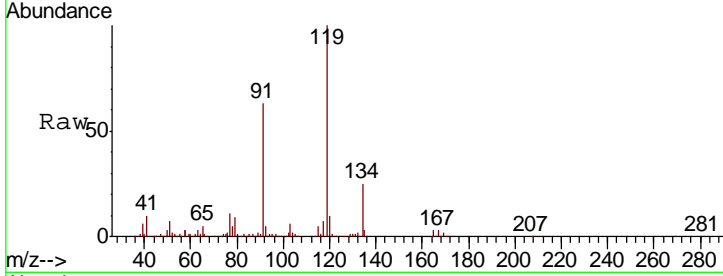

#84
 1,2,4-Trimethylbenzene
 Concen: 19.479 ug/l
 RT: 11.79 min Scan# 1756
 Delta R.T. -0.00 min
 Lab File: VX016559.D
 Acq: 03 Jun 2020 11:39

Tgt Ion	Resp	Lower	Upper
105	217398		
120	45.1	22.6	67.7

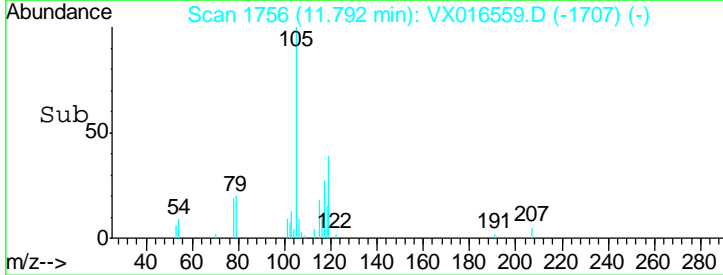
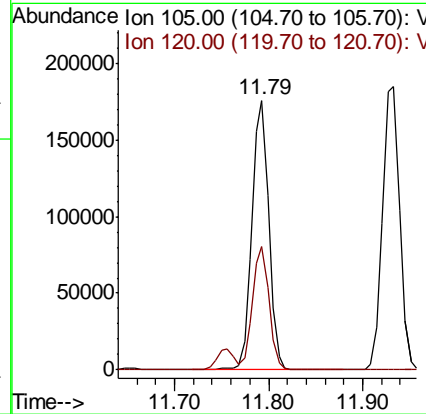
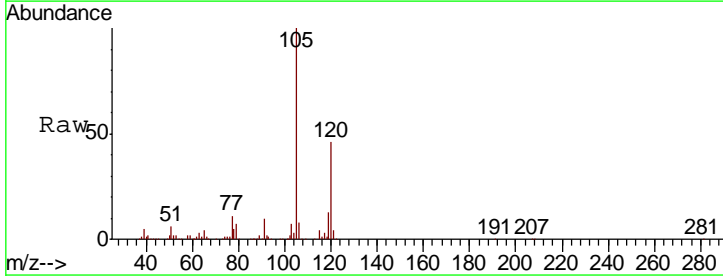

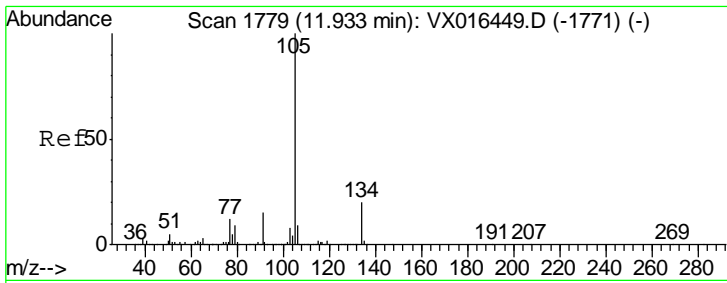

#85
 sec-Butylbenzene
 Concen: 19.713 ug/l
 RT: 11.93 min Scan# 1779
 Delta R.T. -0.00 min
 Lab File: VX016559.D
 Acq: 03 Jun 2020 11:39

Instrument :
 MSVOA_X
 ClientSampled :
 VX0603WBS01

Tgt Ion	Resp	Lower	Upper
105	233195		
134	20.2	10.1	30.3

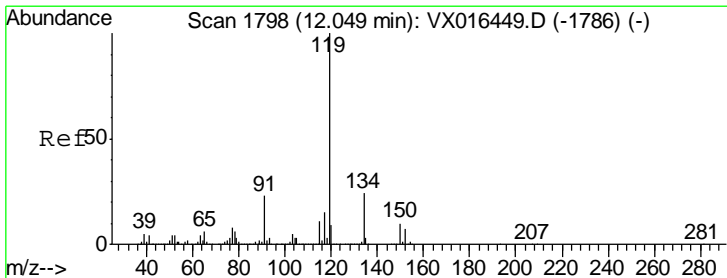
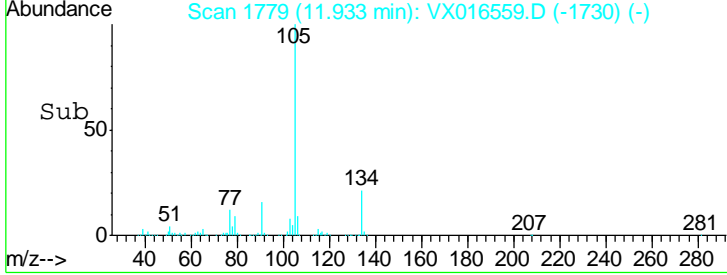
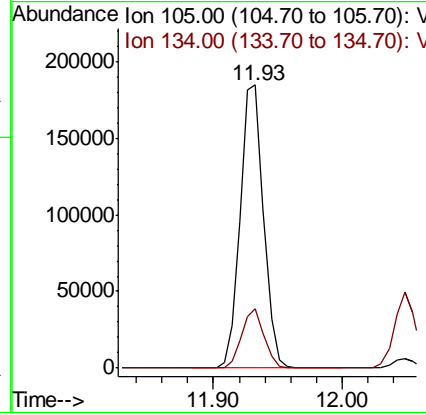
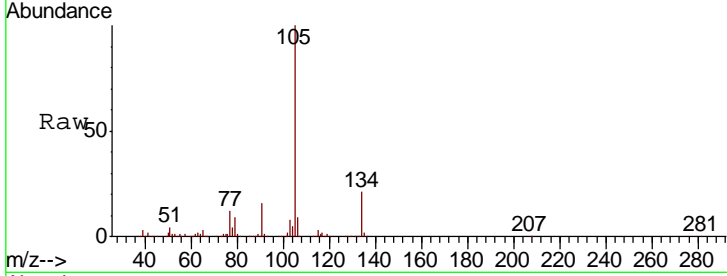

#86
 p-Isopropyltoluene
 Concen: 20.051 ug/l
 RT: 12.05 min Scan# 1798
 Delta R.T. -0.00 min
 Lab File: VX016559.D
 Acq: 03 Jun 2020 11:39

Tgt Ion	Resp	Lower	Upper
119	222184		
134	25.6	12.7	38.0
91	23.6	11.7	35.0

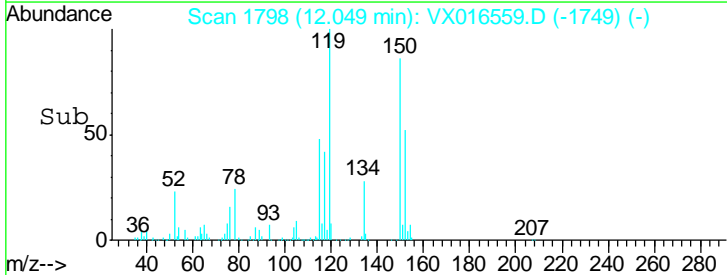
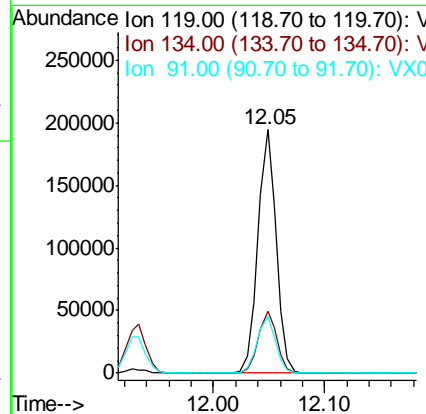
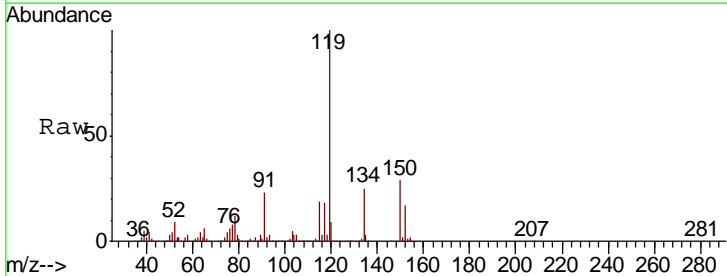

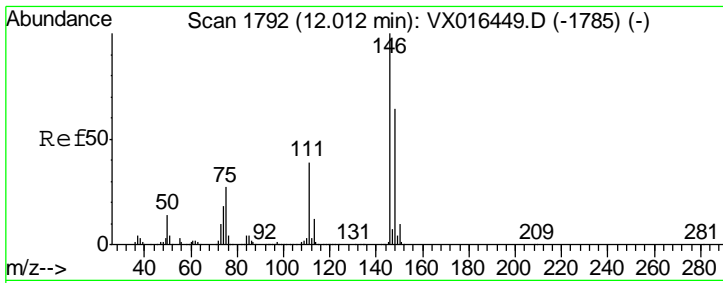

#87
 1,3-Dichlorobenzene
 Concen: 18.971 ug/l
 RT: 12.01 min Scan# 1791
 Delta R.T. -0.01 min
 Lab File: VX016559.D
 Acq: 03 Jun 2020 11:39

Instrument : MSVOA_X
 ClientSampled : VX0603WBS01

Tgt Ion	Resp	Lower	Upper
146	113937		
111	39.8	20.0	60.0
148	65.0	31.9	95.5

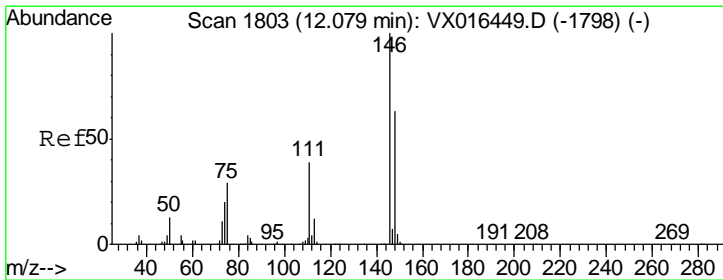
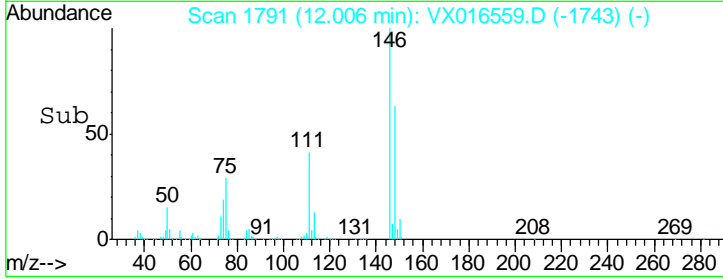
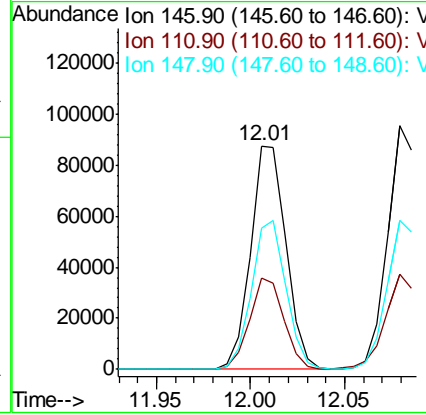
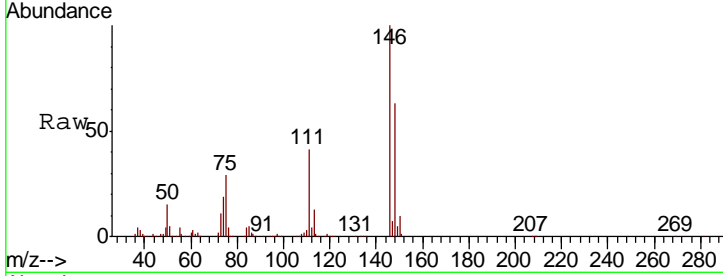

#88
 1,4-Dichlorobenzene
 Concen: 18.832 ug/l
 RT: 12.08 min Scan# 1803
 Delta R.T. -0.00 min
 Lab File: VX016559.D
 Acq: 03 Jun 2020 11:39

Tgt Ion	Resp	Lower	Upper
146	115674		
111	40.4	19.4	58.2
148	63.5	31.4	94.3

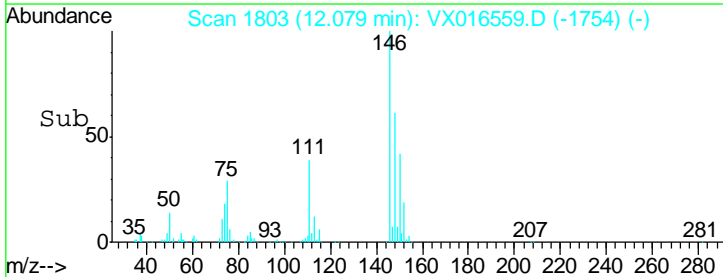
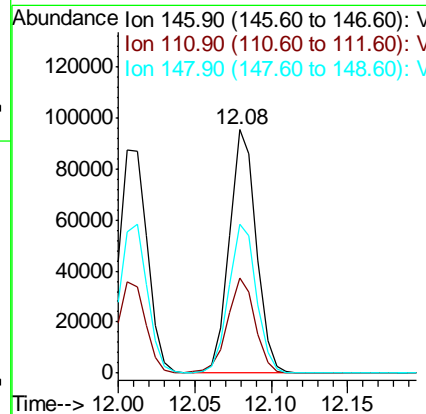
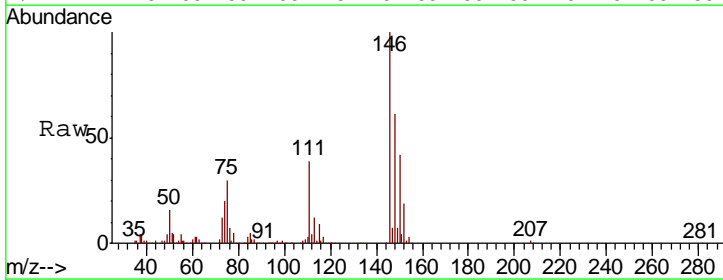

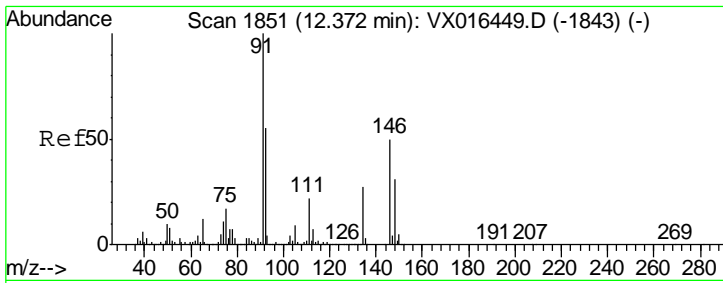

#89
 n-Butylbenzene
 Concen: 19.254 ug/l
 RT: 12.37 min Scan# 1851
 Delta R.T. -0.00 min
 Lab File: VX016559.D
 Acq: 03 Jun 2020 11:39

Instrument :
 MSVOA_X
 ClientSampled :
 VX0603WBS01

Tgt Ion	Resp	Lower	Upper
91	177707		
92	55.2	27.2	81.5
134	27.8	13.1	39.3

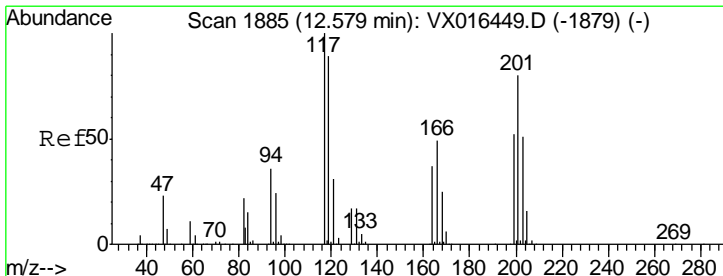
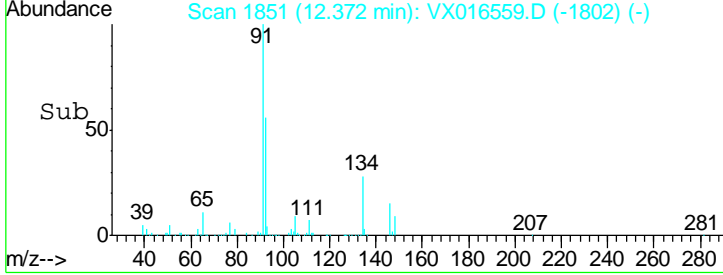
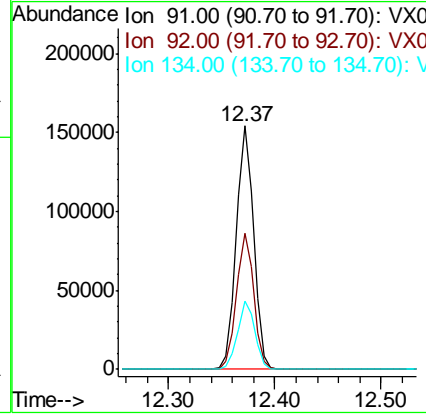
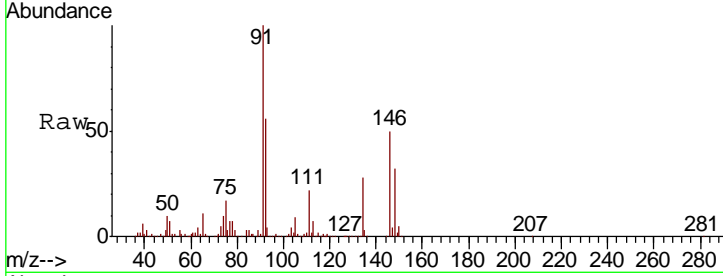

#90
 Hexachloroethane
 Concen: 18.565 ug/l
 RT: 12.58 min Scan# 1885
 Delta R.T. -0.00 min
 Lab File: VX016559.D
 Acq: 03 Jun 2020 11:39

Tgt Ion	Resp	Lower	Upper
117	35534		
201	88.1	43.1	129.3

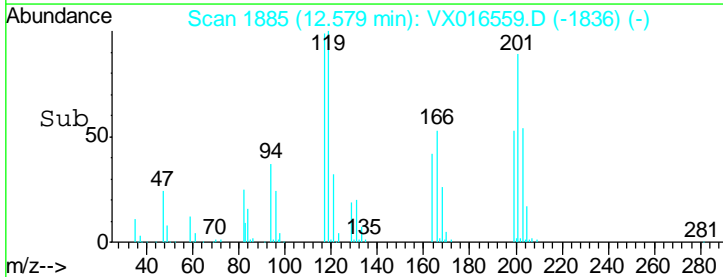
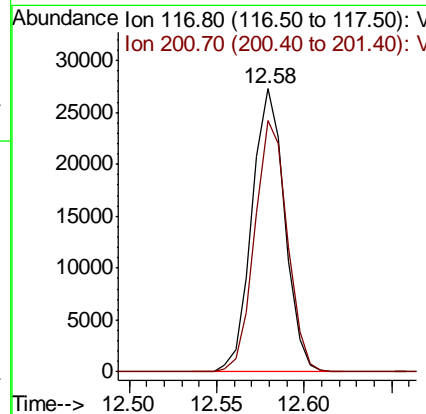
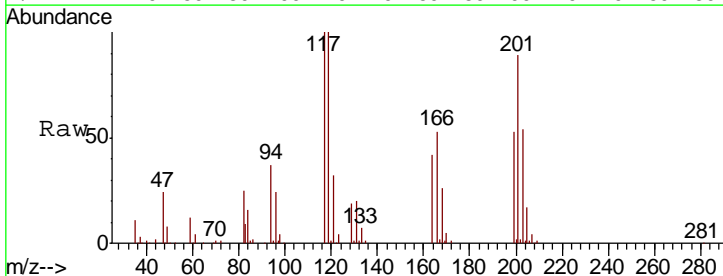

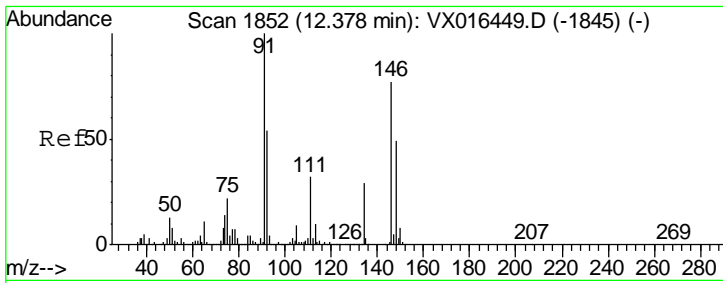

#91
 1,2-Dichlorobenzene
 Concen: 18.817 ug/l
 RT: 12.38 min Scan# 1852
 Delta R.T. -0.00 min
 Lab File: VX016559.D
 Acq: 03 Jun 2020 11:39

Instrument :
 MSVOA_X
 ClientSampleId :
 VX0603WBS01

Tgt Ion	Resp	Lower	Upper
146	109492		
111	41.0	21.4	64.3
148	63.6	31.9	95.7

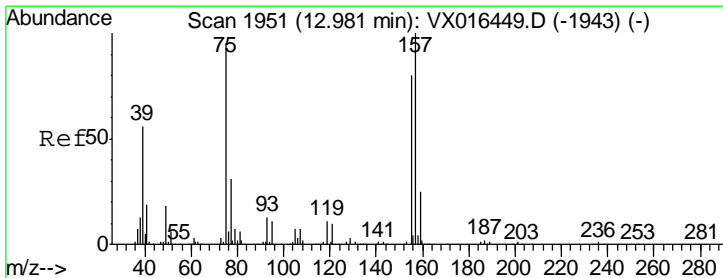
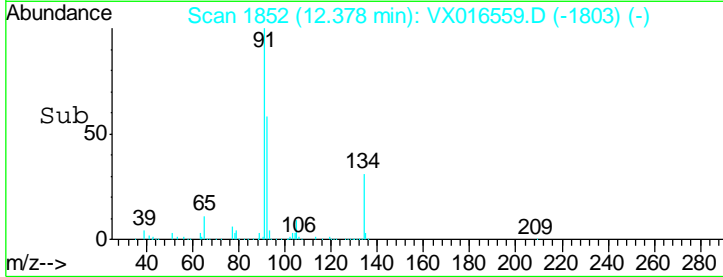
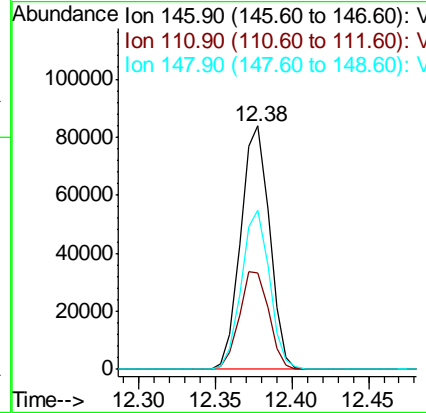
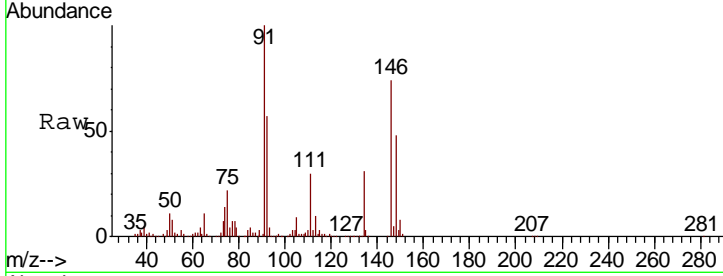

#92
 1,2-Dibromo-3-Chloropropane
 Concen: 16.974 ug/l
 RT: 12.99 min Scan# 1952
 Delta R.T. 0.01 min
 Lab File: VX016559.D
 Acq: 03 Jun 2020 11:39

Tgt Ion	Resp	Lower	Upper
75	18212		
155	87.3	44.1	132.4
157	113.6	57.8	173.3

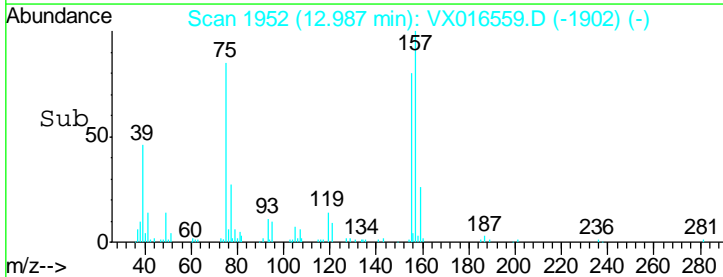
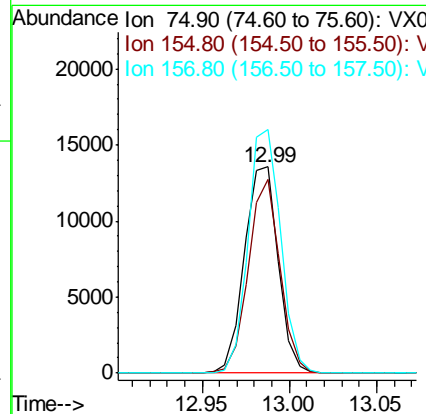
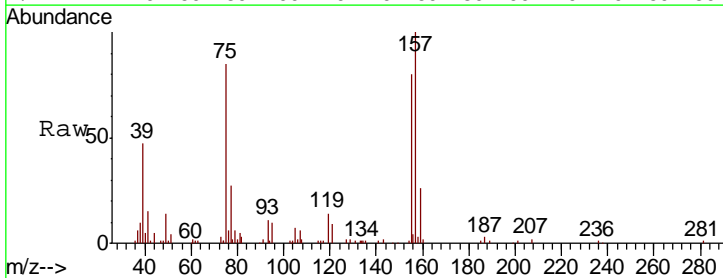

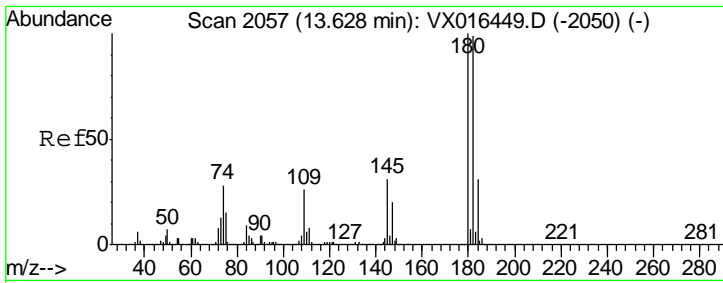

#93
 1,2,4-Trichlorobenzene
 Concen: 19.748 ug/l
 RT: 13.63 min Scan# 2057
 Delta R.T. -0.00 min
 Lab File: VX016559.D
 Acq: 03 Jun 2020 11:39

Instrument : MSVOA_X
 ClientSampled : VX0603WBS01

Tgt Ion	Resp	Lower	Upper
180	100		
182	94.3	48.3	144.8
145	29.8	15.4	46.2

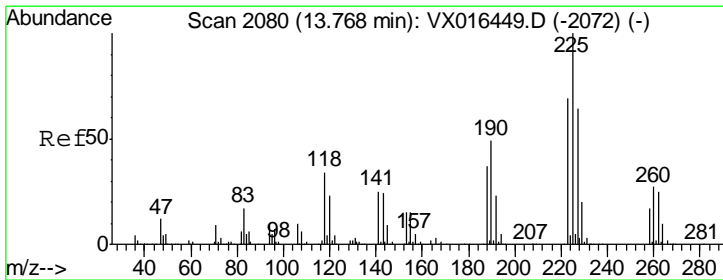
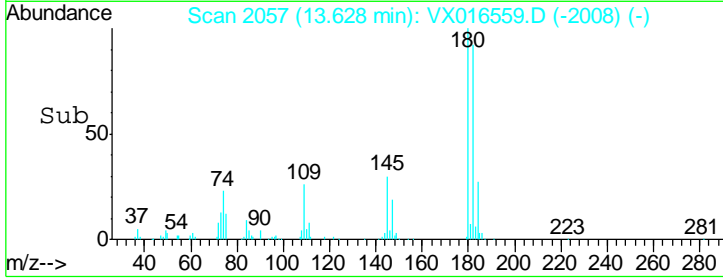
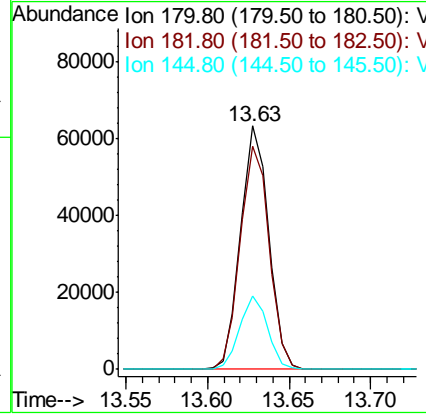
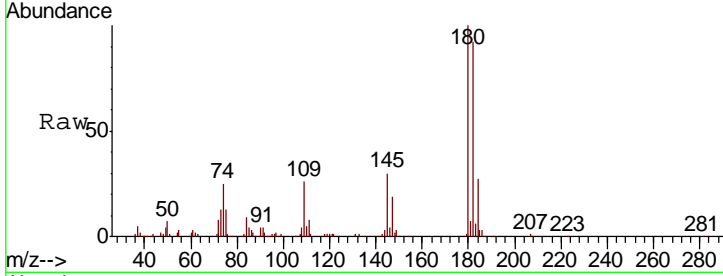

#94
 Hexachlorobutadiene
 Concen: 22.982 ug/l
 RT: 13.77 min Scan# 2080
 Delta R.T. -0.00 min
 Lab File: VX016559.D
 Acq: 03 Jun 2020 11:39

Tgt Ion	Resp	Lower	Upper
225	100		
223	63.0	32.3	96.8
227	61.3	31.6	94.7

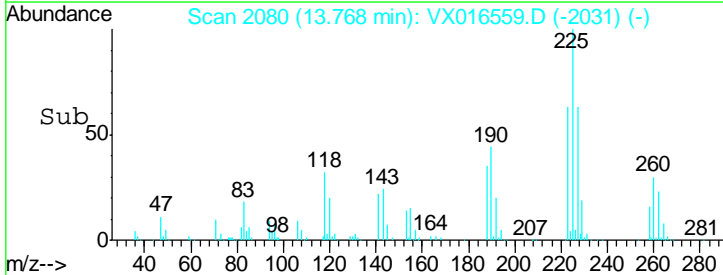
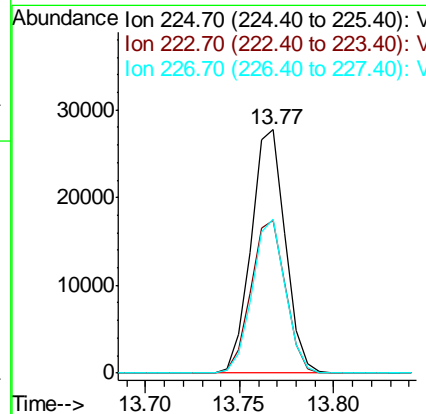
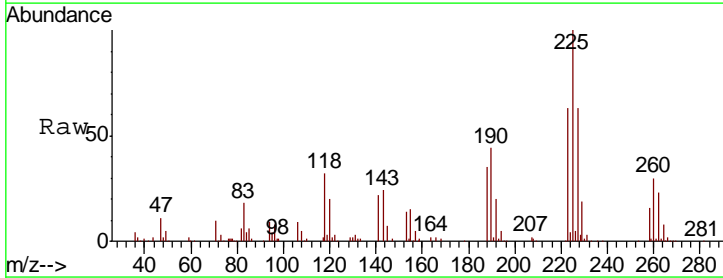

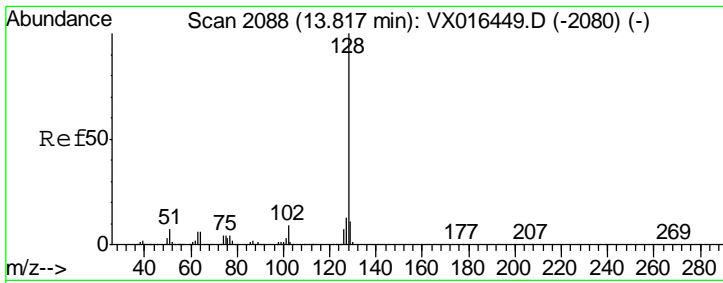

#95
 Naphthalene
 Concen: 17.989 ug/l
 RT: 13.82 min Scan# 2088
 Delta R.T. -0.00 min
 Lab File: VX016559.D
 Acq: 03 Jun 2020 11:39

Instrument : MSVOA_X
 ClientSampled : VX0603WBS01

Tgt Ion	Resp	Lower	Upper
128	238313		
127	12.9	10.6	15.8
129	10.7	8.6	13.0

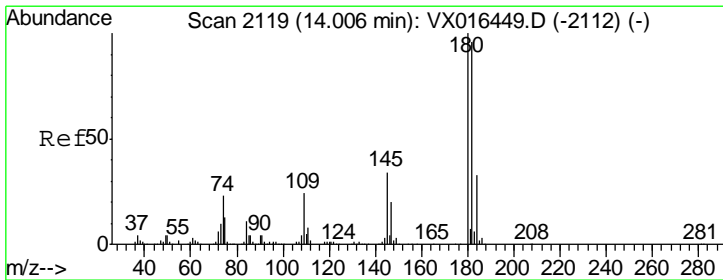
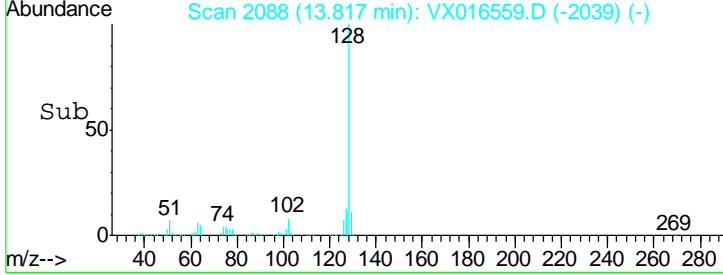
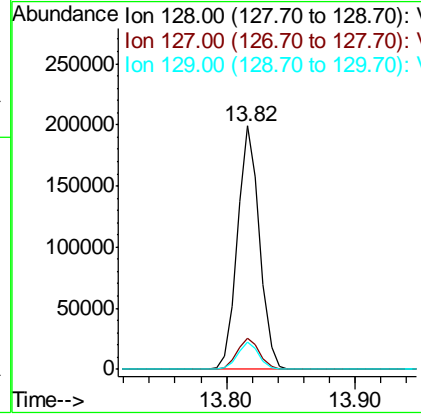
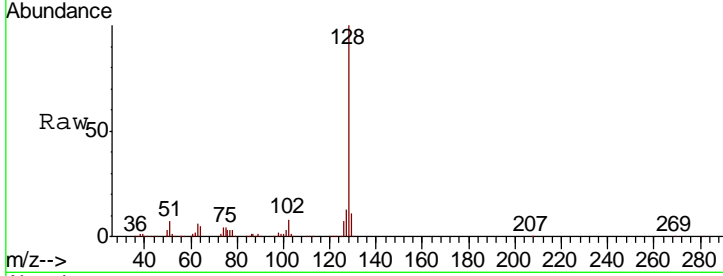

#96
 1,2,3-Trichlorobenzene
 Concen: 19.949 ug/l
 RT: 14.01 min Scan# 2119
 Delta R.T. -0.00 min
 Lab File: VX016559.D
 Acq: 03 Jun 2020 11:39

Tgt Ion	Resp	Lower	Upper
180	75526		
182	97.5	48.6	145.8
145	31.9	16.6	49.8

