

Data Path : Z:\VOASRV\HPCHEM1\MSVOA X\DATA\VX060320\  
 Data File : VX016560.D  
 Acq On : 03 Jun 2020 12:08  
 Operator : JC/SP  
 Sample : VX0603WBSD01  
 Misc : 5.0mL/MSVOA X/WATER  
 ALS Vial : 5 Sample Multiplier: 1

Instrument :  
 MSVOA\_X  
 ClientSampleId :  
 VX0603WBSD01

Quant Time: Jun 04 08:22:42 2020  
 Quant Method : Z:\VOASRV\HPCHEM1\MSVOA\_X\METHOD\82X052720W.M  
 Quant Title : SW846 8260  
 QLast Update : Wed May 27 16:31:05 2020  
 Response via : Initial Calibration

Internal Standards	R.T.	QIon	Response	Conc	Units	Dev(Min)
1) Pentafluorobenzene	5.62	168	274491	50.00	ug/l	0.00
34) 1,4-Difluorobenzene	6.83	114	416901	50.00	ug/l	0.00
63) Chlorobenzene-d5	10.10	117	380976	50.00	ug/l	0.00
72) 1,4-Dichlorobenzene-d4	12.06	152	191559	50.00	ug/l	0.00

## System Monitoring Compounds

33) 1,2-Dichloroethane-d4	6.03	65	161524	47.38	ug/l	0.00
Spiked Amount	50.000		Recovery	=	94.76%	
35) Dibromofluoromethane	5.46	113	128220	49.95	ug/l	0.00
Spiked Amount	50.000		Recovery	=	99.90%	
50) Toluene-d8	8.70	98	502632	50.31	ug/l	0.00
Spiked Amount	50.000		Recovery	=	100.62%	
62) 4-Bromofluorobenzene	11.12	95	184913	47.90	ug/l	0.00
Spiked Amount	50.000		Recovery	=	95.80%	

## Target Compounds

						Qvalue
2) Dichlorodifluoromethane	1.18	85	47848	17.713	ug/l	96
3) Chloromethane	1.31	50	55246	16.924	ug/l	99
4) Vinyl Chloride	1.39	62	58071	16.821	ug/l	99
5) Bromomethane	1.63	94	37327	22.238	ug/l	99
6) Chloroethane	1.71	64	36161	17.957	ug/l	98
7) Trichlorofluoromethane	1.92	101	82376	18.170	ug/l	99
8) Diethyl Ether	2.17	74	33555	17.750	ug/l	98
9) 1,1,2-Trichlorotrifluoroet	2.36	101	45857	18.378	ug/l	98
10) Methyl Iodide	2.49	142	44540	17.083	ug/l	99
11) Tert butyl alcohol	3.01	59	68463	78.322	ug/l	100
12) 1,1-Dichloroethene	2.36	96	46170	17.481	ug/l	99
13) Acrolein	2.27	56	40653	109.328	ug/l	98
14) Allyl chloride	2.71	41	82444	16.973	ug/l	98
15) Acrylonitrile	3.11	53	155429	86.803	ug/l	98
16) Acetone	2.42	43	122252	81.857	ug/l	99
17) Carbon Disulfide	2.55	76	130335	16.617	ug/l	98
18) Methyl Acetate	2.75	43	67712	17.677	ug/l	96
19) Methyl tert-butyl Ether	3.17	73	173909	18.337	ug/l	97
20) Methylene Chloride	2.83	84	54401	17.606	ug/l	95
21) trans-1,2-Dichloroethene	3.14	96	51273	17.550	ug/l	94
22) Diisopropyl ether	3.82	45	163603	17.533	ug/l	94
23) Vinyl Acetate	3.78	43	710834	87.032	ug/l	98
24) 1,1-Dichloroethane	3.67	63	92965	17.652	ug/l	98
25) 2-Butanone	4.63	43	207623	82.043	ug/l	97
26) 2,2-Dichloropropane	4.54	77	83002	19.260	ug/l	99
27) cis-1,2-Dichloroethene	4.56	96	60456	17.888	ug/l	98
28) Bromochloromethane	4.98	49	45262	18.494	ug/l	94
29) Tetrahydrofuran	5.09	42	134542	82.293	ug/l	95
30) Chloroform	5.18	83	95668	18.028	ug/l	99
31) Cyclohexane	5.55	56	81608	17.224	ug/l	96
32) 1,1,1-Trichloroethane	5.46	97	85492	17.795	ug/l	100
36) 1,1-Dichloropropene	5.76	75	70466	17.852	ug/l	99
37) Ethyl Acetate	4.79	43	82336	17.374	ug/l	99
38) Carbon Tetrachloride	5.76	117	76382	18.413	ug/l	97

Data Path : Z:\VOASRV\HPCHEM1\MSVOA X\DATA\VX060320\  
 Data File : VX016560.D  
 Acq On : 03 Jun 2020 12:08  
 Operator : JC/SP  
 Sample : VX0603WBSD01  
 Misc : 5.0mL/MSVOA X/WATER  
 ALS Vial : 5 Sample Multiplier: 1

Instrument :  
 MSVOA\_X  
 ClientSampleId :  
 VX0603WBSD01

Quant Time: Jun 04 08:22:42 2020  
 Quant Method : Z:\VOASRV\HPCHEM1\MSVOA\_X\METHOD\82X052720W.M  
 Quant Title : SW846 8260  
 QLast Update : Wed May 27 16:31:05 2020  
 Response via : Initial Calibration

Internal Standards	R.T.	QIon	Response	Conc	Units	Dev(Min)
39) Methylcyclohexane	7.44	83	82077	19.144	ug/l	98
40) Benzene	6.11	78	214110	18.215	ug/l	100
41) Methacrylonitrile	5.00	41	44689	17.168	ug/l	97
42) 1,2-Dichloroethane	6.16	62	76624	18.330	ug/l	99
43) Isopropyl Acetate	6.41	43	128905	17.438	ug/l	98
44) Trichloroethene	7.19	130	68177	18.280	ug/l	97
45) 1,2-Dichloropropane	7.49	63	54581	18.239	ug/l	100
46) Dibromomethane	7.64	93	37251	18.533	ug/l	98
47) Bromodichloromethane	7.87	83	76737	18.438	ug/l	97
48) Methyl methacrylate	7.74	41	61220	17.297	ug/l	95
49) 1,4-Dioxane	7.71	88	26446	319.286	ug/l	98
51) 4-Methyl-2-Pentanone	8.62	43	401793	87.295	ug/l	98
52) Toluene	8.76	92	137712	18.578	ug/l	99
53) t-1,3-Dichloropropene	9.02	75	87387	18.466	ug/l	100
54) cis-1,3-Dichloropropene	8.41	75	92665	18.499	ug/l	99
55) 1,1,2-Trichloroethane	9.20	97	54443	18.473	ug/l	95
56) Ethyl methacrylate	9.16	69	86562	18.034	ug/l	99
57) 1,3-Dichloropropane	9.35	76	95173	18.814	ug/l	98
58) 2-Chloroethyl Vinyl ether	8.29	63	232104	92.643	ug/l	96
59) 2-Hexanone	9.47	43	308781	86.268	ug/l	98
60) Dibromochloromethane	9.57	129	61065	18.412	ug/l	99
61) 1,2-Dibromoethane	9.65	107	57730	18.292	ug/l	99
64) Tetrachloroethene	9.32	164	79485	18.648	ug/l	97
65) Chlorobenzene	10.12	112	145481	18.731	ug/l	99
66) 1,1,1,2-Tetrachloroethane	10.20	131	55243	18.632	ug/l	99
67) Ethyl Benzene	10.23	91	255681	18.489	ug/l	97
68) m/p-Xylenes	10.34	106	193539	37.747	ug/l	99
69) o-Xylene	10.68	106	93164	18.762	ug/l	97
70) Styrene	10.70	104	159385	18.674	ug/l	100
71) Bromoform	10.84	173	46993	18.754	ug/l	98
73) Isopropylbenzene	11.00	105	246725	18.589	ug/l	99
74) N-amyl acetate	10.88	43	105070	17.210	ug/l	98
75) 1,1,2,2-Tetrachloroethane	11.25	83	60898	18.307	ug/l	99
76) 1,2,3-Trichloropropane	11.28	75	101522	24.111	ug/l	84
77) Bromobenzene	11.24	156	63077	18.119	ug/l	98
78) n-propylbenzene	11.34	91	275758	18.596	ug/l	99
79) 2-Chlorotoluene	11.40	91	168010	18.562	ug/l	100
80) 1,3,5-Trimethylbenzene	11.49	105	208686	18.830	ug/l	100
81) trans-1,4-Dichloro-2-buten	11.05	75	30832	18.012	ug/l	97
82) 4-Chlorotoluene	11.49	91	195997	18.337	ug/l	100
83) tert-Butylbenzene	11.76	119	179228	18.927	ug/l	99
84) 1,2,4-Trimethylbenzene	11.79	105	211247	18.848	ug/l	99
85) sec-Butylbenzene	11.93	105	228683	19.251	ug/l	100
86) p-Isopropyltoluene	12.05	119	219331	19.710	ug/l	99
87) 1,3-Dichlorobenzene	12.01	146	111726	18.525	ug/l	100
88) 1,4-Dichlorobenzene	12.08	146	112069	18.169	ug/l	96
89) n-Butylbenzene	12.37	91	181311	19.562	ug/l	99
90) Hexachloroethane	12.58	117	35384	18.409	ug/l	100
91) 1,2-Dichlorobenzene	12.38	146	109880	18.805	ug/l	100
92) 1,2-Dibromo-3-Chloropropan	12.99	75	18015	16.720	ug/l	98

Data Path : Z:\VOASRV\HPCHEM1\MSVOA X\DATA\VX060320\  
 Data File : VX016560.D  
 Acq On : 03 Jun 2020 12:08  
 Operator : JC/SP  
 Sample : VX0603WBSD01  
 Misc : 5.0mL/MSVOA X/WATER  
 ALS Vial : 5 Sample Multiplier: 1

Instrument :  
 MSVOA\_X  
 ClientSampleId :  
 VX0603WBSD01

Quant Time: Jun 04 08:22:42 2020  
 Quant Method : Z:\VOASRV\HPCHEM1\MSVOA\_X\METHOD\82X052720W.M  
 Quant Title : SW846 8260  
 QLast Update : Wed May 27 16:31:05 2020  
 Response via : Initial Calibration

Internal Standards	R.T.	QIon	Response	Conc	Units	Dev(Min)
93) 1,2,4-Trichlorobenzene	13.63	180	74682	19.245	ug/l	98
94) Hexachlorobutadiene	13.77	225	34518	22.655	ug/l	96
95) Naphthalene	13.82	128	249274	18.737	ug/l	100
96) 1,2,3-Trichlorobenzene	14.00	180	77064	20.270	ug/l	97

(#) = qualifier out of range (m) = manual integration (+) = signals summed

Data Path : Z:\VOASRV\HPCHEM1\MSVOA X\DATA\VX060320\  
 Data File : VX016560.D  
 Acq On : 03 Jun 2020 12:08  
 Operator : JC/SP  
 Sample : VX0603WBSD01  
 Misc : 5.0mL/MSVOA X/WATER  
 ALS Vial : 5 Sample Multiplier: 1

Instrument :  
 MSVOA\_X  
 Client Sampled :  
 VX0603WBSD01

Quant Time: Jun 04 08:22:42 2020  
 Quant Method : Z:\VOASRV\HPCHEM1\MSVOA\_X\METHOD\82X052720W.M  
 Quant Title : SW846 8260  
 QLast Update : Wed May 27 16:31:05 2020  
 Response via : Initial Calibration

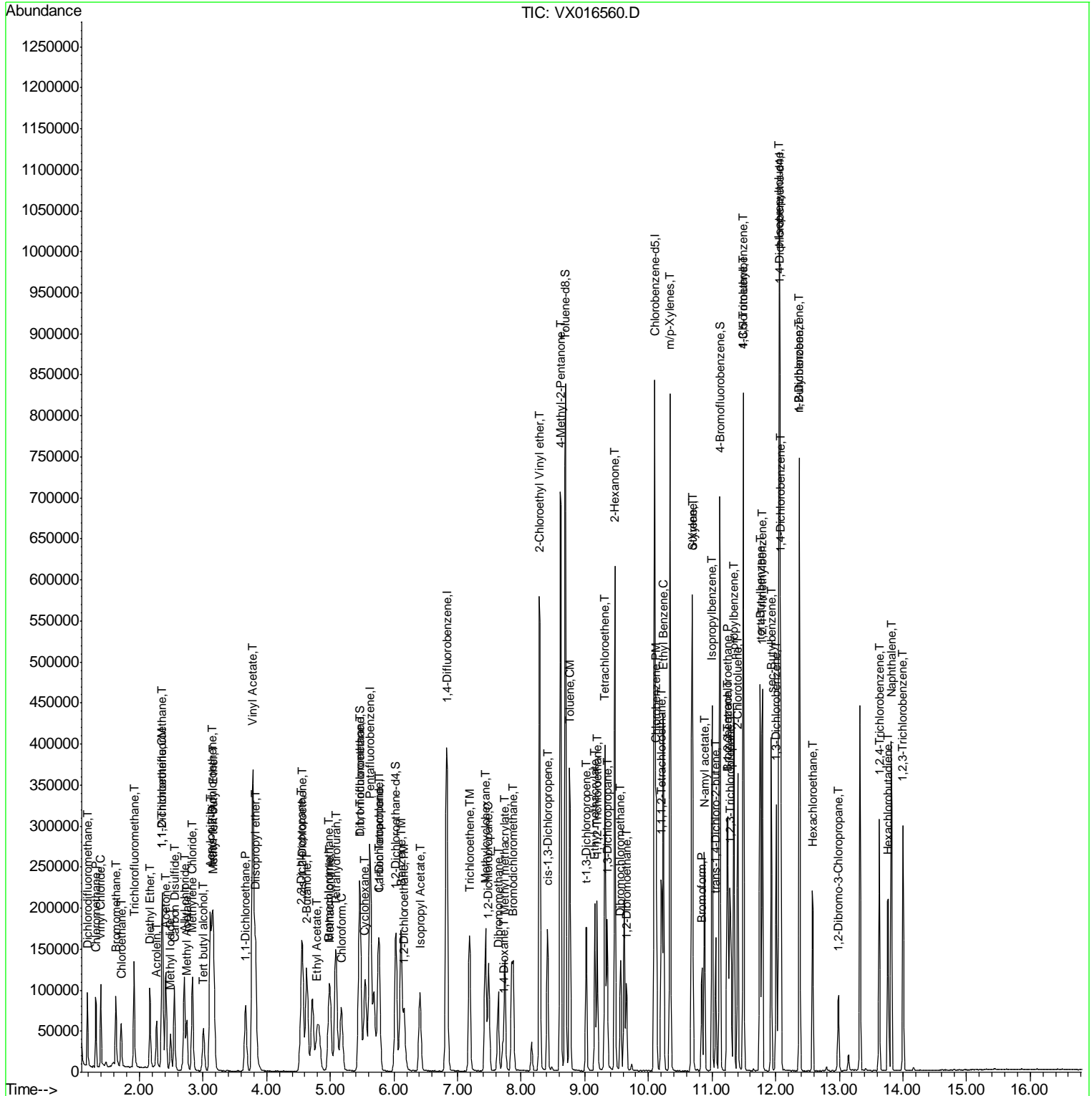

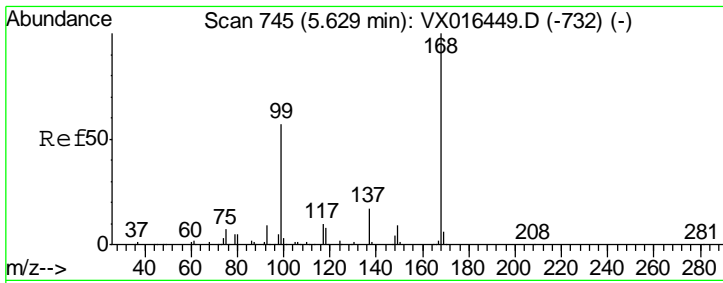

#1  
 Pentafluorobenzene  
 Concen: 50.000 ug/l  
 RT: 5.62 min Scan# 744  
 Delta R.T. -0.01 min  
 Lab File: VX016560.D  
 Acq: 03 Jun 2020 12:08

Instrument : MSVOA\_X  
 ClientSampled : VX0603WBSD01

Tgt Ion	Resp	Lower	Upper
168	100		
99	51.4	45.2	67.8

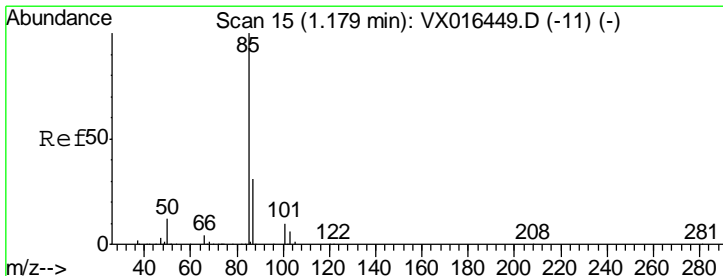
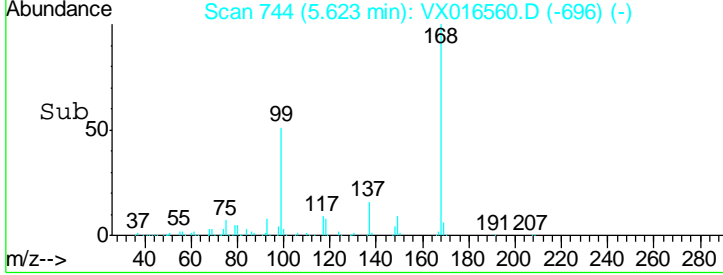
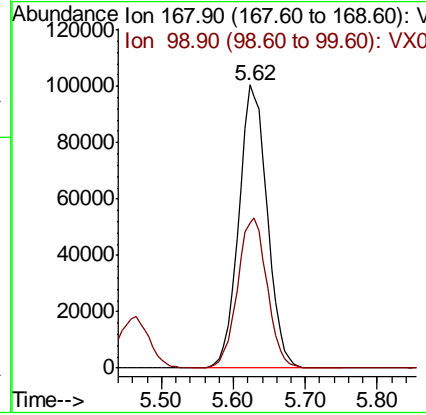
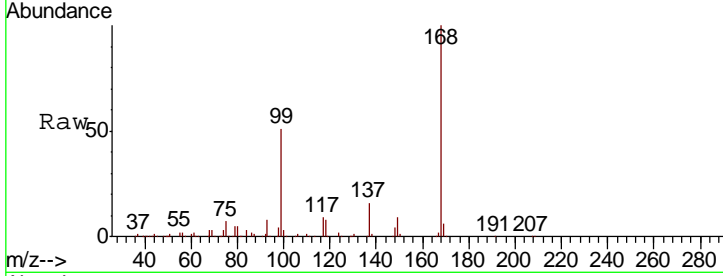

#2  
 Dichlorodifluoromethane  
 Concen: 17.713 ug/l  
 RT: 1.18 min Scan# 16  
 Delta R.T. 0.01 min  
 Lab File: VX016560.D  
 Acq: 03 Jun 2020 12:08

Tgt Ion	Resp	Lower	Upper
85	100		
87	33.0	15.4	46.2

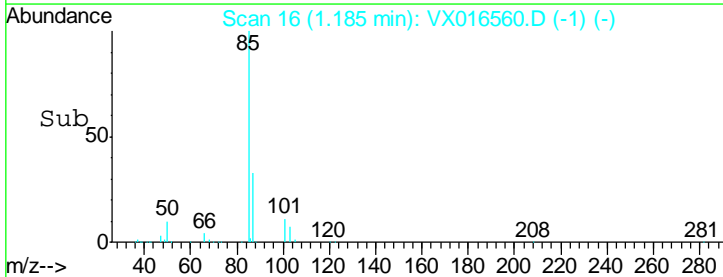
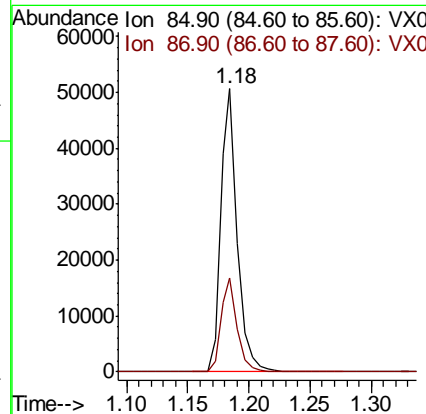
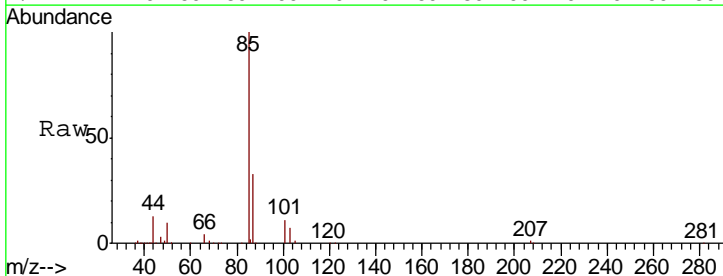

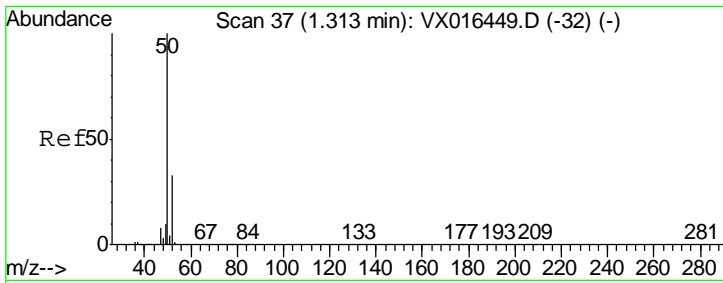

#3  
 Chloromethane  
 Concen: 16.924 ug/l  
 RT: 1.31 min Scan# 37  
 Delta R.T. -0.00 min  
 Lab File: VX016560.D  
 Acq: 03 Jun 2020 12:08

Instrument :  
 MSVOA\_X  
 ClientSampled :  
 VX0603WBSD01

Tgt Ion: 50 Resp: 55246  
 Ion Ratio Lower Upper  
 50 100  
 52 33.0 26.2 39.2

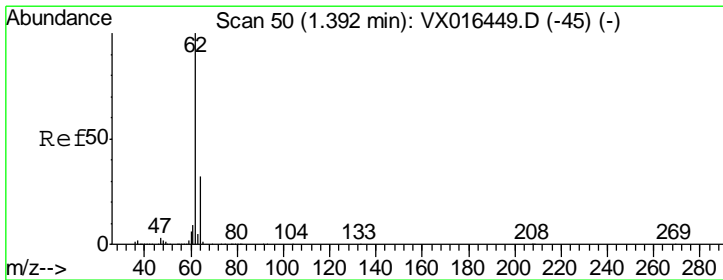
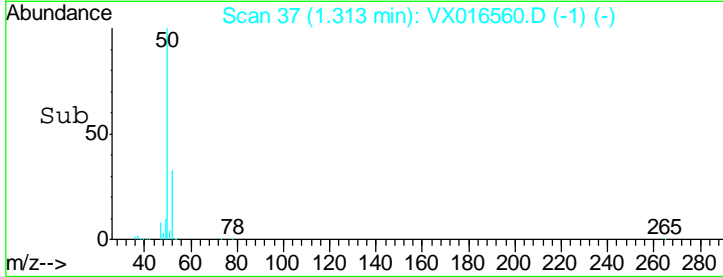
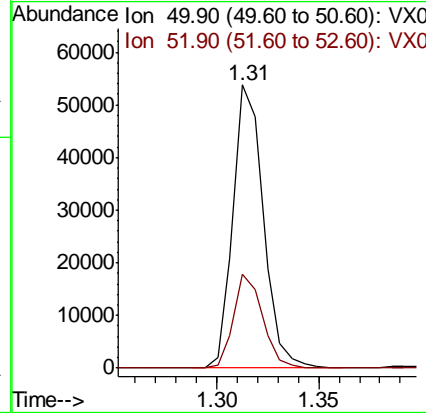
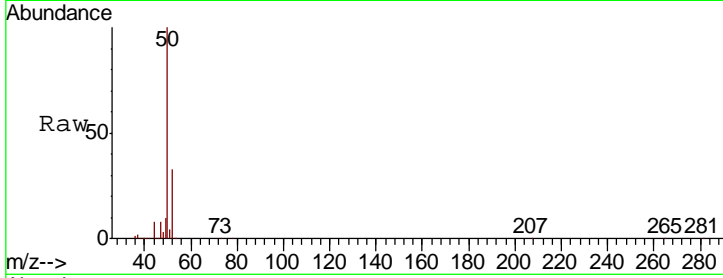

#4  
 Vinyl Chloride  
 Concen: 16.821 ug/l  
 RT: 1.39 min Scan# 50  
 Delta R.T. -0.00 min  
 Lab File: VX016560.D  
 Acq: 03 Jun 2020 12:08

Tgt Ion: 62 Resp: 58071  
 Ion Ratio Lower Upper  
 62 100  
 64 32.0 25.9 38.9

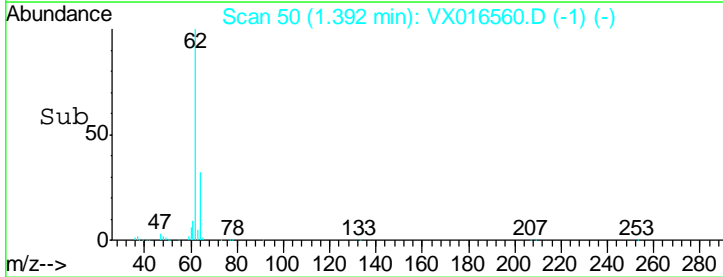
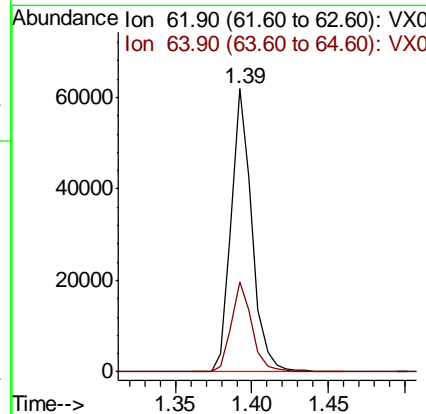
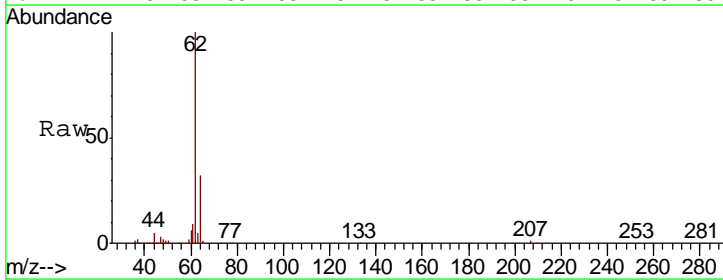

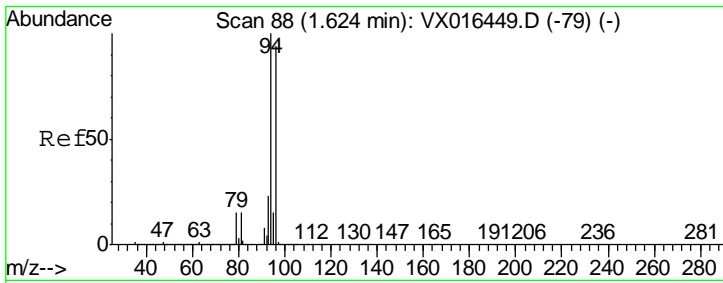

#5  
 Bromomethane  
 Concen: 22.238 ug/l  
 RT: 1.63 min Scan# 89  
 Delta R.T. 0.01 min  
 Lab File: VX016560.D  
 Acq: 03 Jun 2020 12:08

**Instrument :**  
 MSVOA\_X  
**ClientSampled :**  
 VX0603WBSD01

Tgt Ion: 94 Resp: 37327

Ion	Ratio	Lower	Upper
94	100		
96	93.1	75.1	112.7

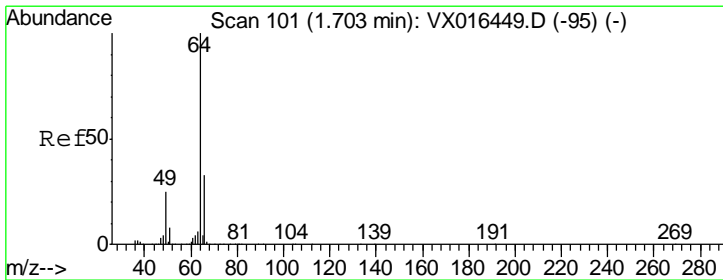
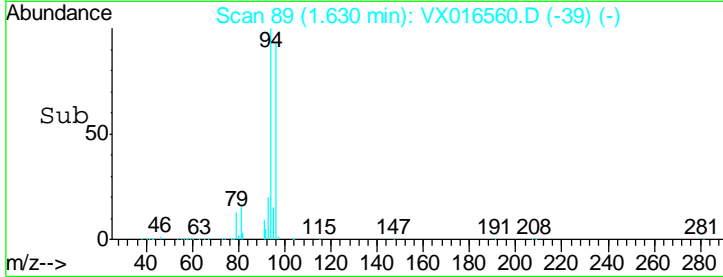
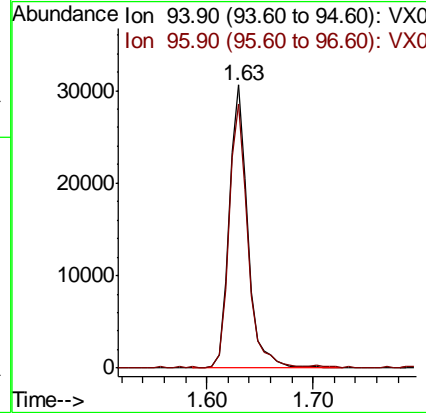
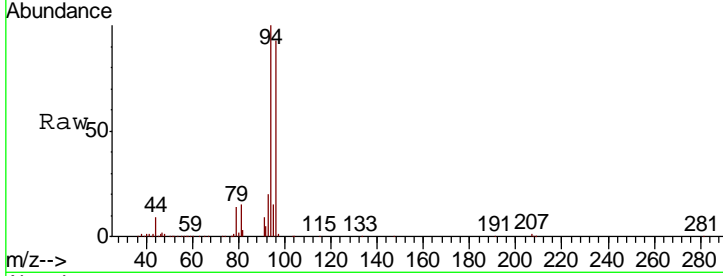

#6  
 Chloroethane  
 Concen: 17.957 ug/l  
 RT: 1.71 min Scan# 103  
 Delta R.T. 0.01 min  
 Lab File: VX016560.D  
 Acq: 03 Jun 2020 12:08

Tgt Ion: 64 Resp: 36161

Ion	Ratio	Lower	Upper
64	100		
66	32.1	26.7	40.1

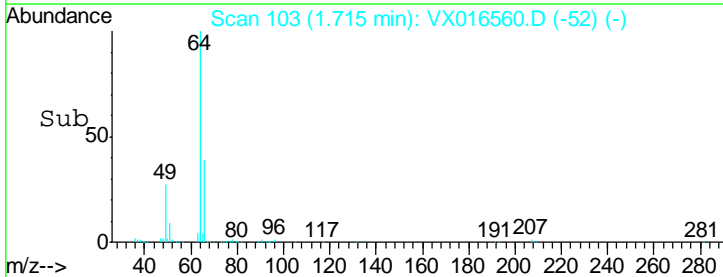
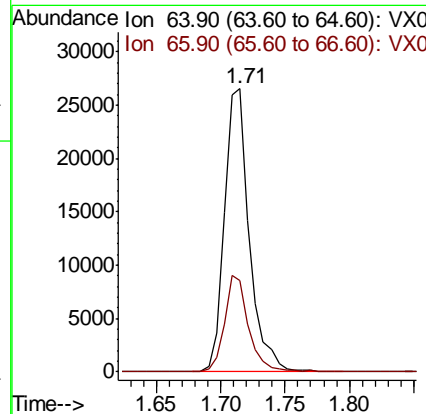
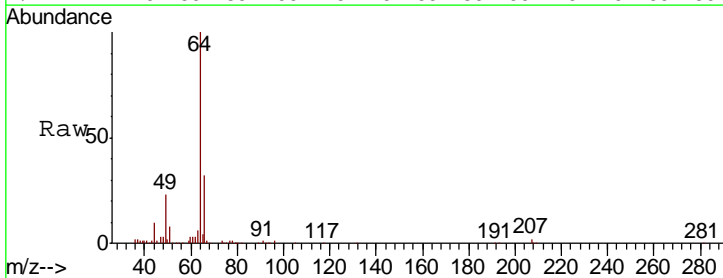

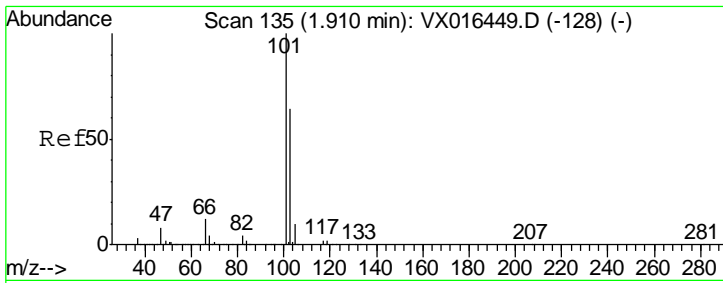

#7  
 Trichlorofluoromethane  
 Concen: 18.170 ug/l  
 RT: 1.92 min Scan# 136  
 Delta R.T. 0.01 min  
 Lab File: VX016560.D  
 Acq: 03 Jun 2020 12:08

**Instrument :**  
 MSVOA\_X  
**ClientSampled :**  
 VX0603WBSD01

Tgt Ion	Resp	Lower	Upper
101	100		
103	64.8	50.9	76.3

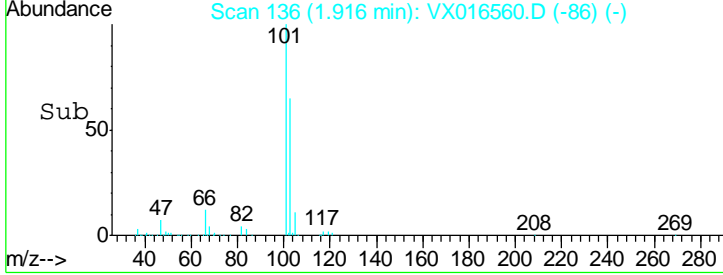
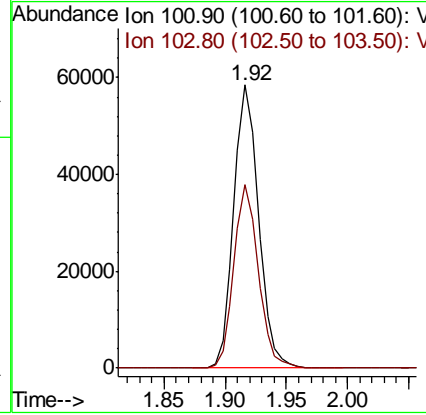
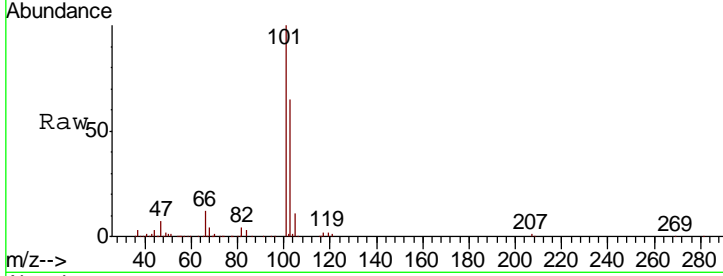

#8  
 Diethyl Ether  
 Concen: 17.750 ug/l  
 RT: 2.17 min Scan# 177  
 Delta R.T. -0.00 min  
 Lab File: VX016560.D  
 Acq: 03 Jun 2020 12:08

Tgt Ion	Resp	Lower	Upper
74	100		
45	93.3	47.5	142.5

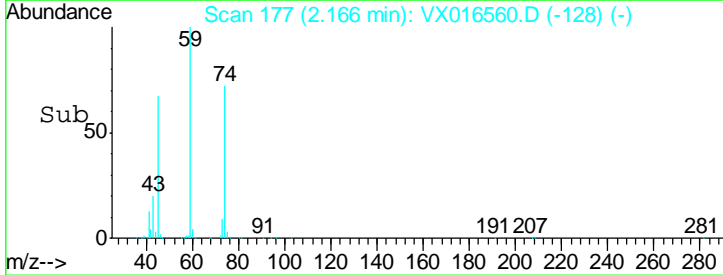
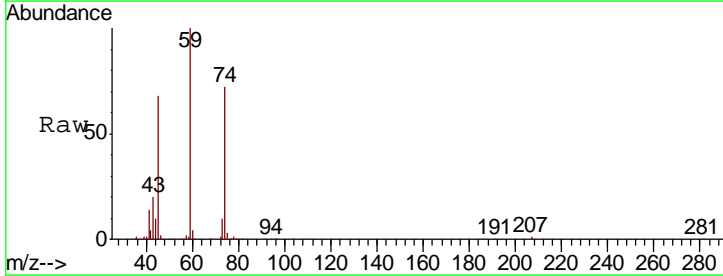
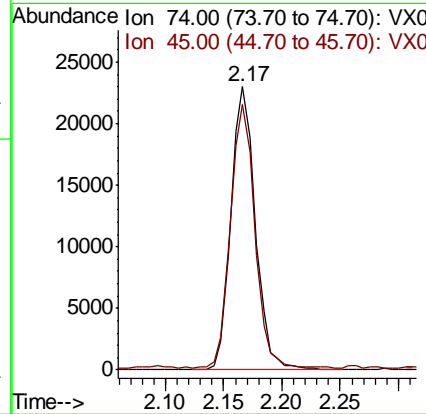
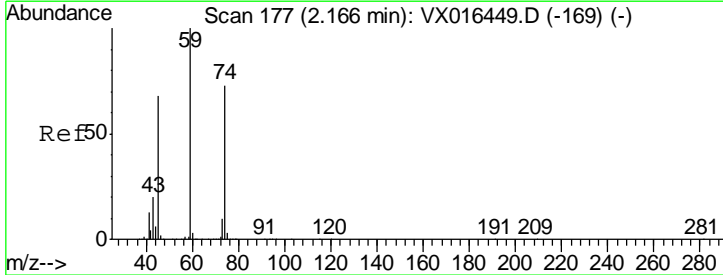



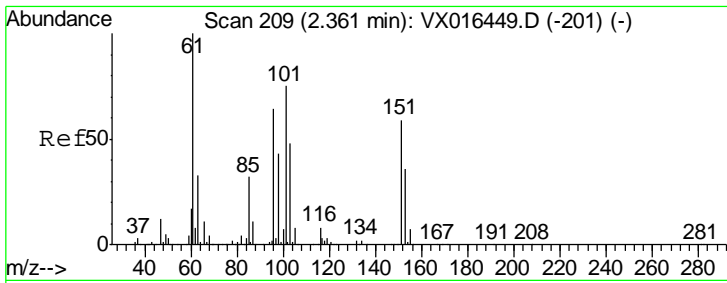

#9  
 1,1,2-Trichlorotrifluoroethane  
 Concen: 18.378 ug/l  
 RT: 2.36 min Scan# 209  
 Delta R.T. -0.00 min  
 Lab File: VX016560.D  
 Acq: 03 Jun 2020 12:08

**Instrument :**  
 MSVOA\_X  
**ClientSampled :**  
 VX0603WBSD01

Tgt Ion	Resp	Lower	Upper
101	45857		
85	42.2	34.4	51.6
151	81.4	63.8	95.6

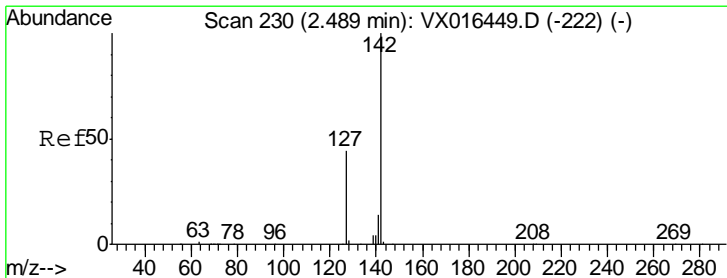
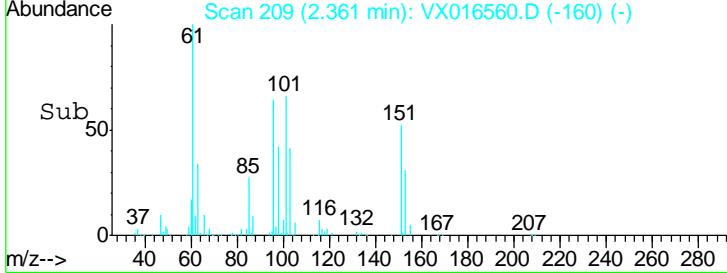
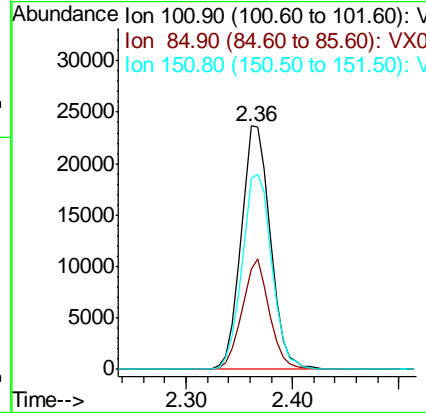
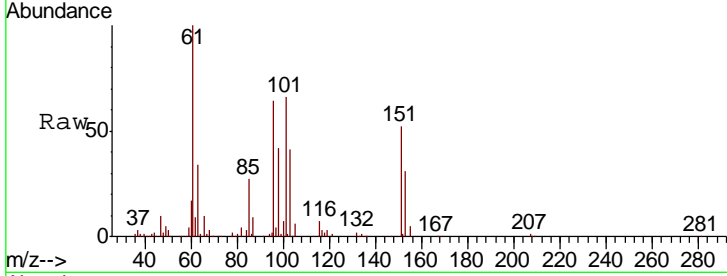

#10  
 Methyl Iodide  
 Concen: 17.083 ug/l  
 RT: 2.49 min Scan# 230  
 Delta R.T. 0.00 min  
 Lab File: VX016560.D  
 Acq: 03 Jun 2020 12:08

Tgt Ion	Resp	Lower	Upper
142	44540		
127	43.3	35.3	52.9
141	14.7	11.4	17.2

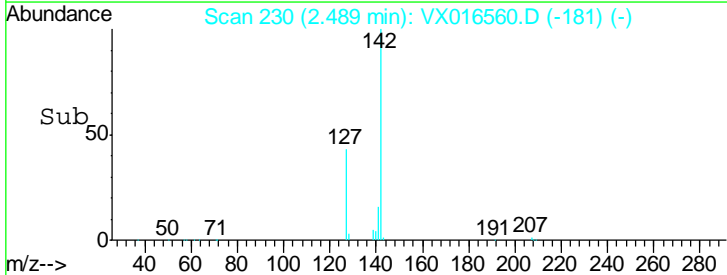
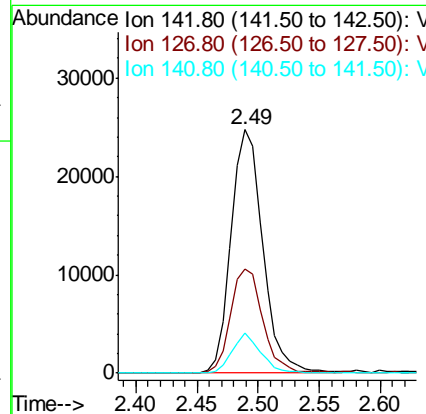
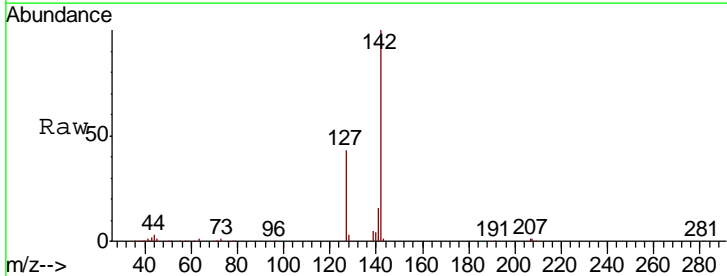

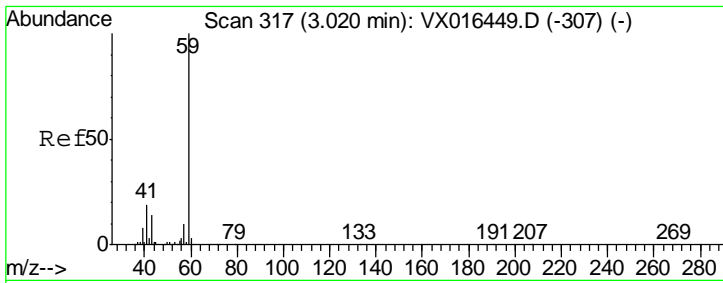

#11  
 Tert butyl alcohol  
 Concen: 78.322 ug/l  
 RT: 3.01 min Scan# 315  
 Delta R.T. -0.01 min  
 Lab File: VX016560.D  
 Acq: 03 Jun 2020 12:08

Instrument :  
 MSVOA\_X  
 ClientSampled :  
 VX0603WBSD01

Tgt Ion	Resp	Lower	Upper
59	100		
57	10.4	8.2	12.4

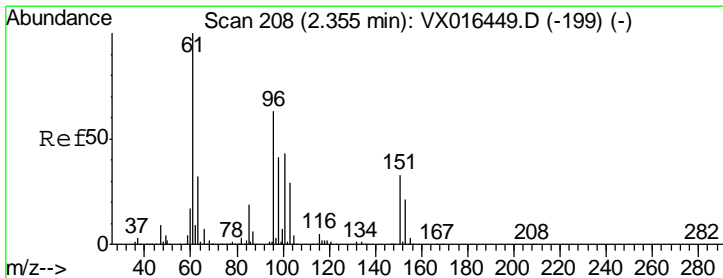
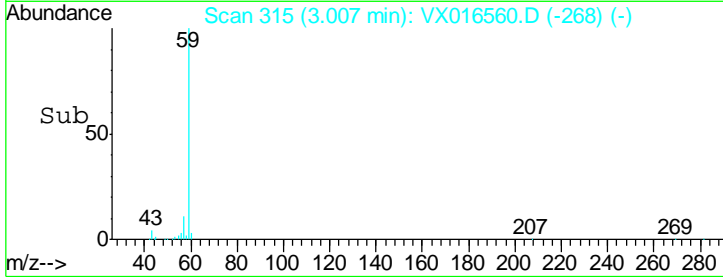
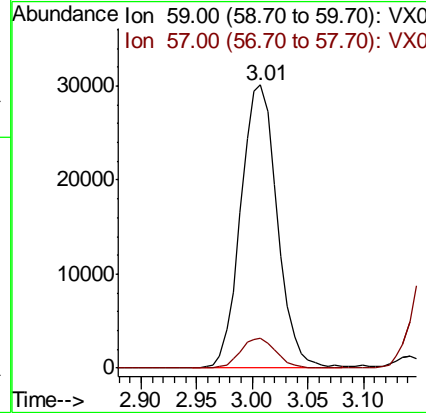
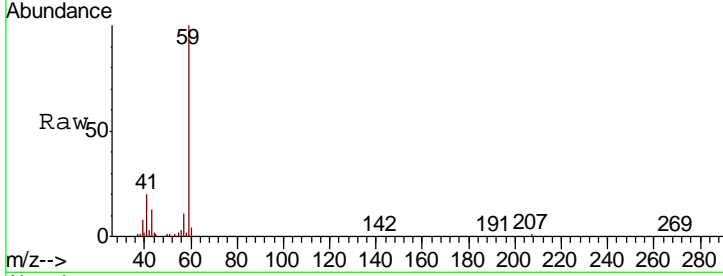

#12  
 1,1-Dichloroethene  
 Concen: 17.481 ug/l  
 RT: 2.36 min Scan# 208  
 Delta R.T. -0.00 min  
 Lab File: VX016560.D  
 Acq: 03 Jun 2020 12:08

Tgt Ion	Resp	Lower	Upper
96	100		
61	158.5	126.6	189.8
98	63.0	51.3	76.9

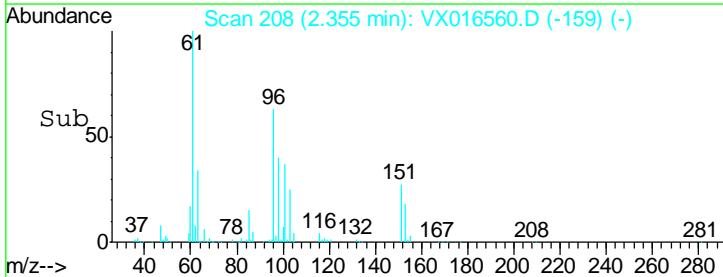
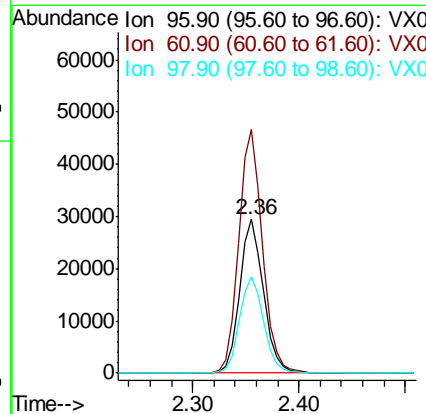
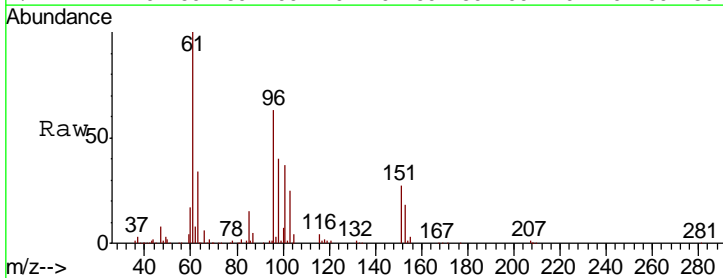

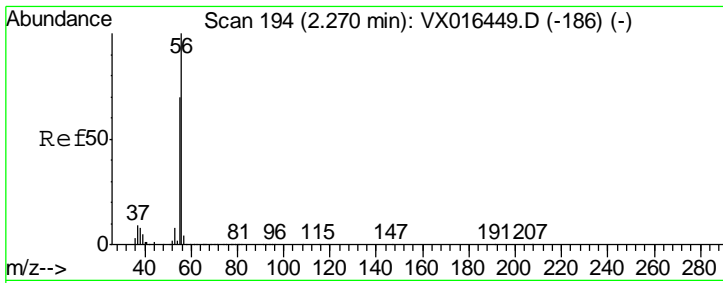

#13  
 Acrolein  
 Concen: 109.328 ug/l  
 RT: 2.27 min Scan# 194  
 Delta R.T. -0.00 min  
 Lab File: VX016560.D  
 Acq: 03 Jun 2020 12:08

Instrument :  
 MSVOA\_X  
 ClientSampled :  
 VX0603WBSD01

Tgt Ion	Resp	Lower	Upper
56	40653		
55	71.4	58.3	87.5

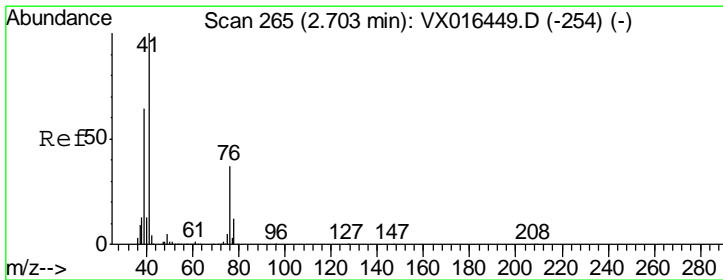
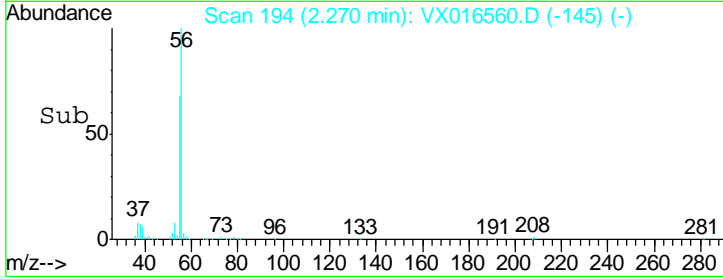
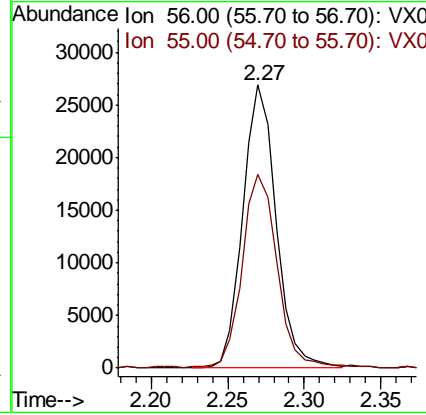
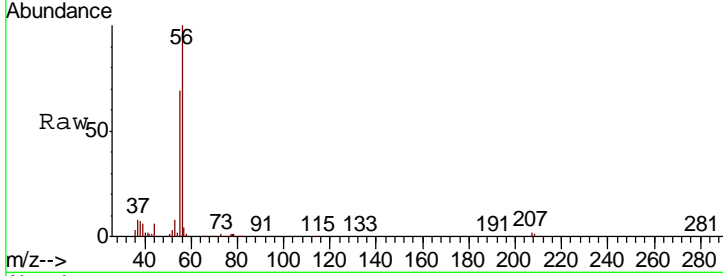

#14  
 Allyl chloride  
 Concen: 16.973 ug/l  
 RT: 2.71 min Scan# 266  
 Delta R.T. 0.01 min  
 Lab File: VX016560.D  
 Acq: 03 Jun 2020 12:08

Tgt Ion	Resp	Lower	Upper
41	82444		
39	58.9	47.7	71.5
76	34.7	26.6	40.0

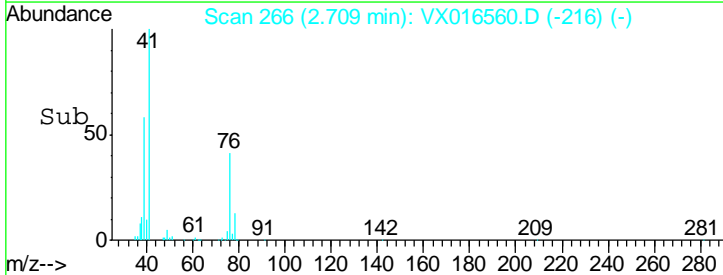
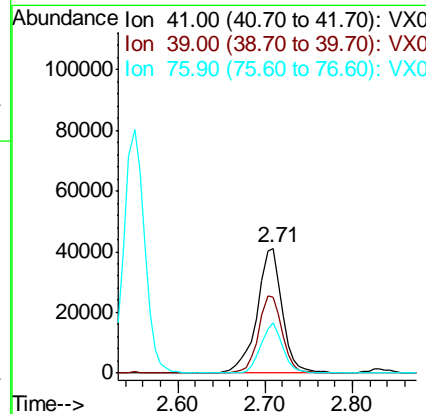
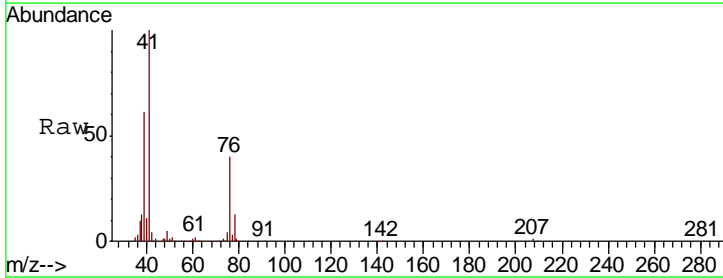

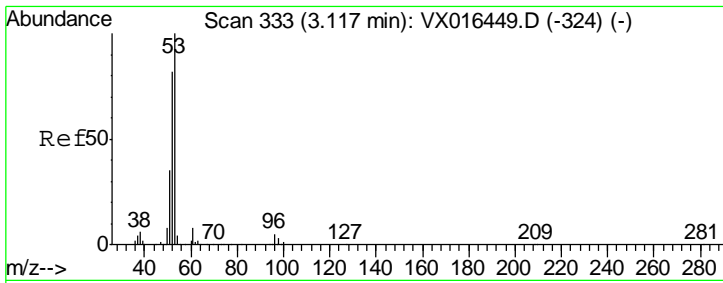

#15  
 Acrylonitrile  
 Concen: 86.803 ug/l  
 RT: 3.11 min Scan# 332  
 Delta R.T. -0.01 min  
 Lab File: VX016560.D  
 Acq: 03 Jun 2020 12:08

**Instrument :**  
 MSVOA\_X  
**ClientSampled :**  
 VX0603WBSD01

Tgt Ion	Resp	Lower	Upper
53	155429		
52	81.3	66.7	100.1
51	35.0	28.6	43.0

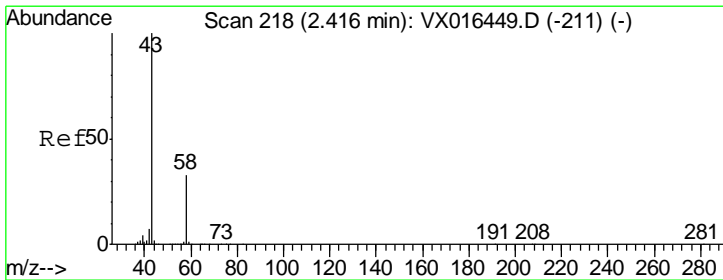
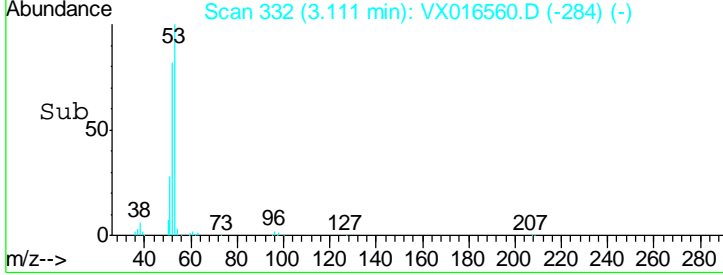
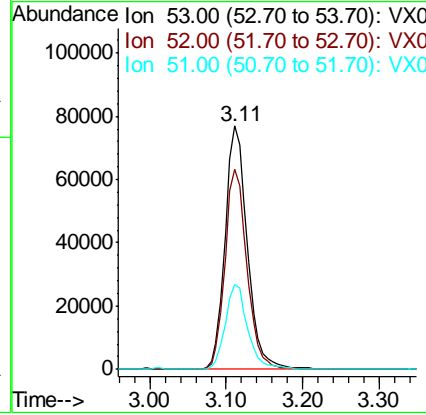
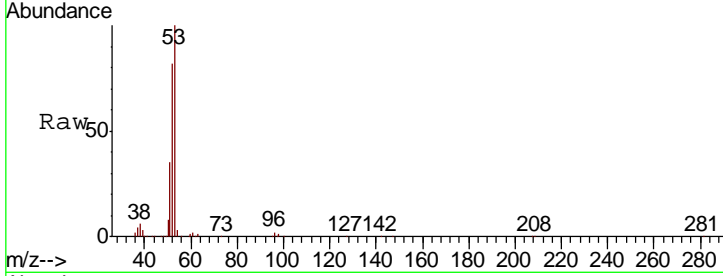

#16  
 Acetone  
 Concen: 81.857 ug/l  
 RT: 2.42 min Scan# 218  
 Delta R.T. -0.00 min  
 Lab File: VX016560.D  
 Acq: 03 Jun 2020 12:08

Tgt Ion	Resp	Lower	Upper
43	122252		
58	33.1	26.1	39.1

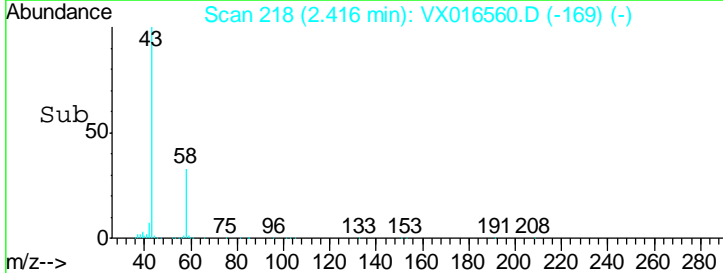
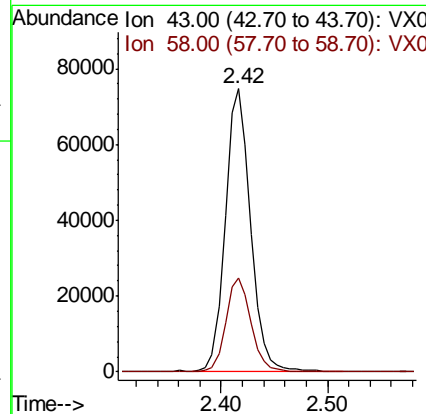
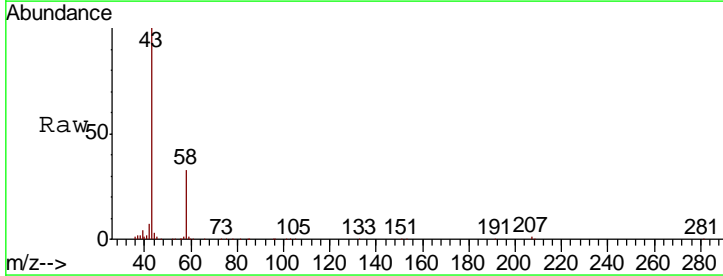

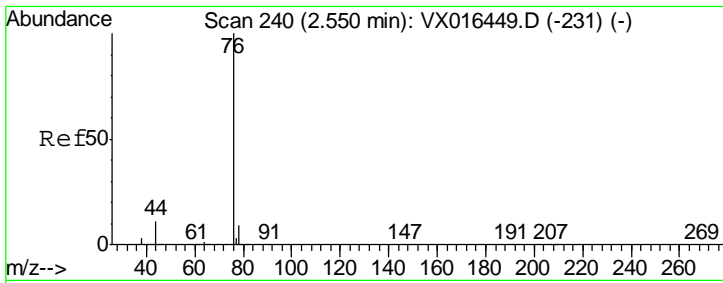

#17  
 Carbon Disulfide  
 Concen: 16.617 ug/l  
 RT: 2.55 min Scan# 240  
 Delta R.T. -0.00 min  
 Lab File: VX016560.D  
 Acq: 03 Jun 2020 12:08

**Instrument :**  
 MSVOA\_X  
**ClientSampled :**  
 VX0603WBSD01

Tgt Ion	Resp	Lower	Upper
76	130335		
78	8.4	7.4	11.0

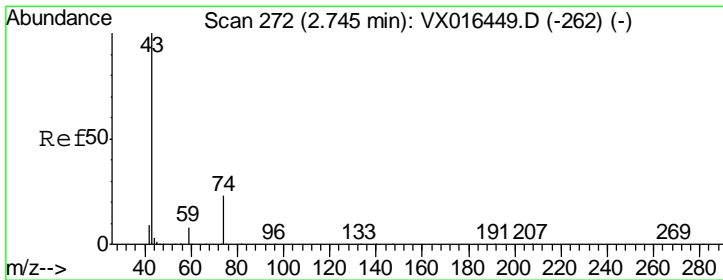
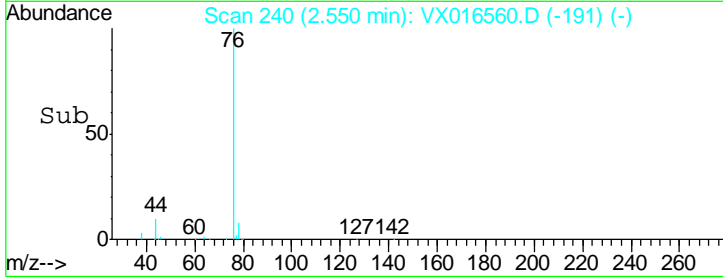
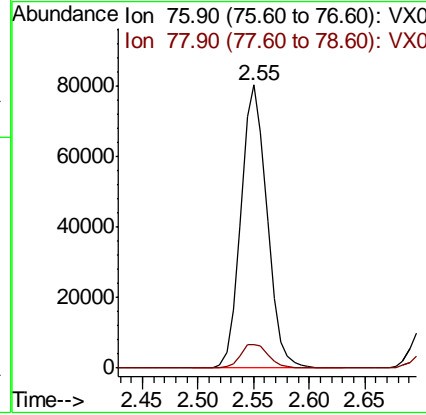
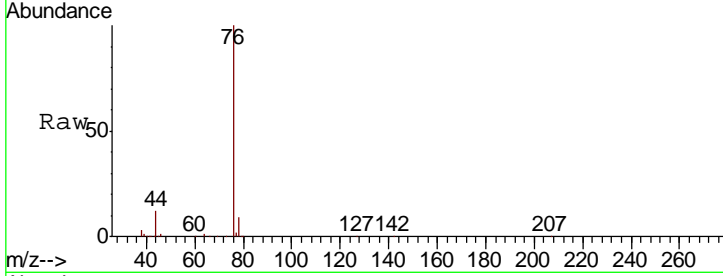

#18  
 Methyl Acetate  
 Concen: 17.677 ug/l  
 RT: 2.75 min Scan# 272  
 Delta R.T. -0.00 min  
 Lab File: VX016560.D  
 Acq: 03 Jun 2020 12:08

Tgt Ion	Resp	Lower	Upper
43	67712		
74	26.4	19.7	29.5

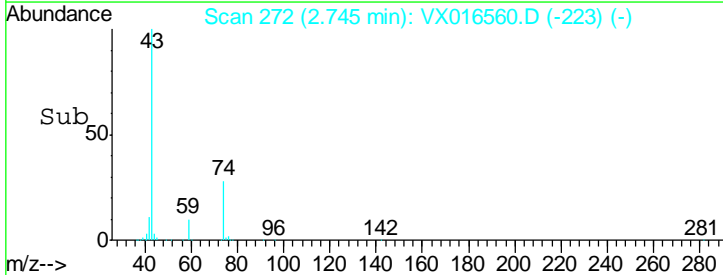
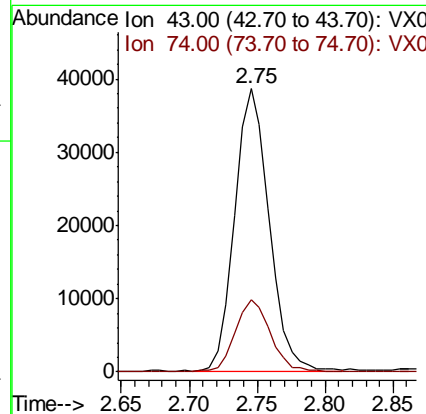
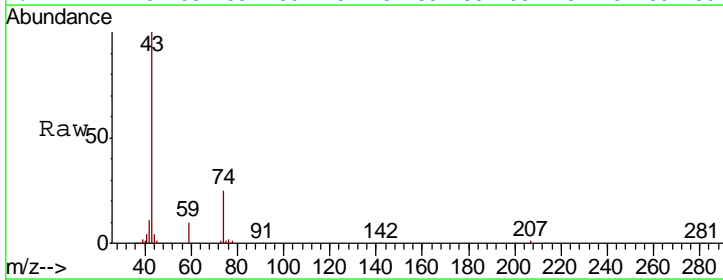

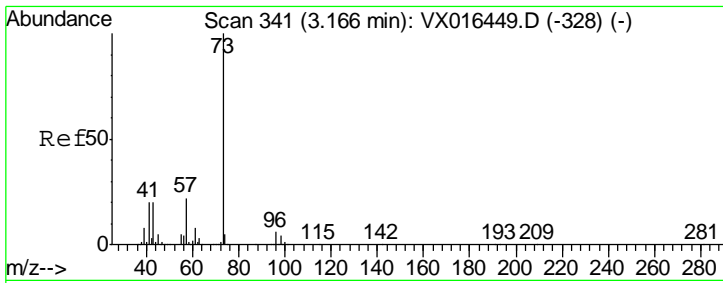

#19  
 Methyl tert-butyl Ether  
 Concen: 18.337 ug/l  
 RT: 3.17 min Scan# 341  
 Delta R.T. -0.00 min  
 Lab File: VX016560.D  
 Acq: 03 Jun 2020 12:08

Instrument : MSVOA\_X  
 ClientSampled : VX0603WBSD01

Tgt Ion	Resp	Lower	Upper
73	173909		
57	20.8	17.8	26.6

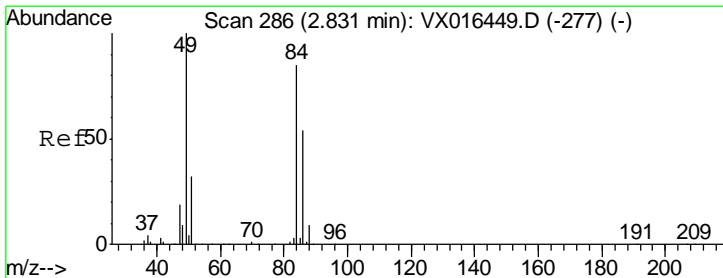
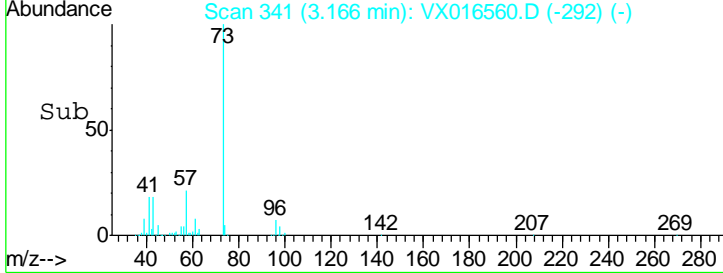
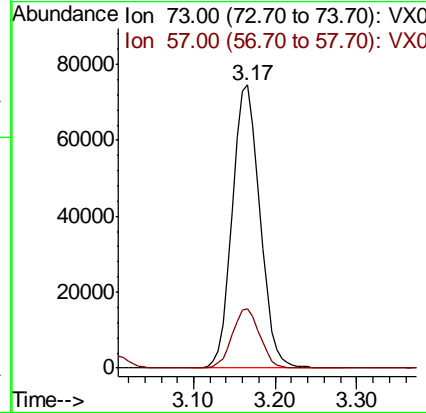
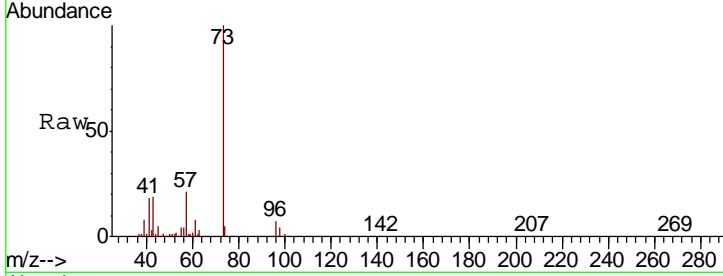

#20  
 Methylene Chloride  
 Concen: 17.606 ug/l  
 RT: 2.83 min Scan# 286  
 Delta R.T. -0.00 min  
 Lab File: VX016560.D  
 Acq: 03 Jun 2020 12:08

Tgt Ion	Resp	Lower	Upper
84	54401		
49	111.1	94.5	141.7
51	34.9	30.2	45.4
86	63.2	51.1	76.7

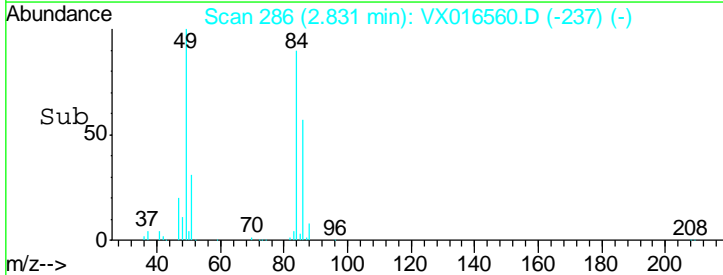
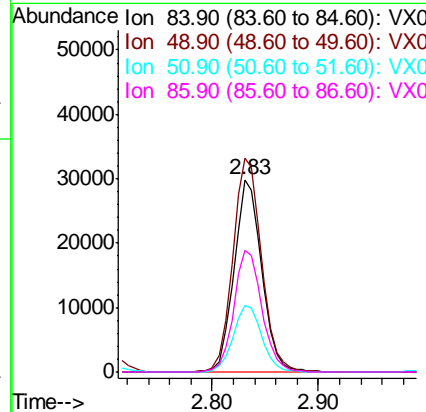
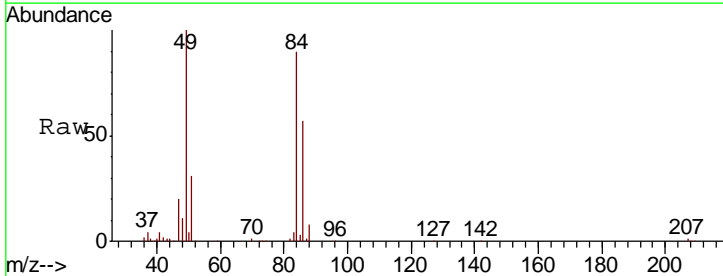

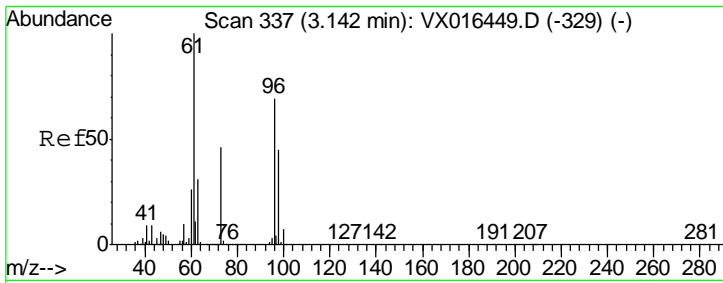

#21  
 trans-1,2-Dichloroethene  
 Concen: 17.550 ug/l  
 RT: 3.14 min Scan# 337  
 Delta R.T. -0.00 min  
 Lab File: VX016560.D  
 Acq: 03 Jun 2020 12:08

Instrument : MSVOA\_X  
 ClientSampled : VX0603WBSD01

Tgt Ion	Resp	Lower	Upper
96	51273		
Ion Ratio			
96	100		
61	134.5	115.3	172.9
98	63.6	51.9	77.9

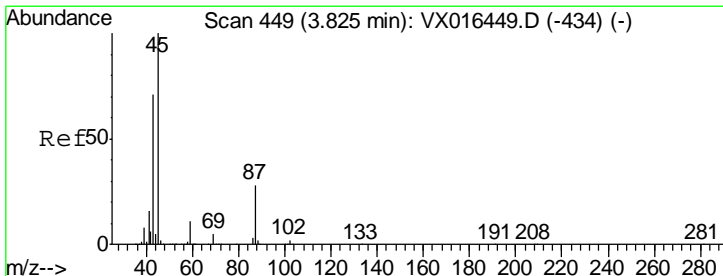
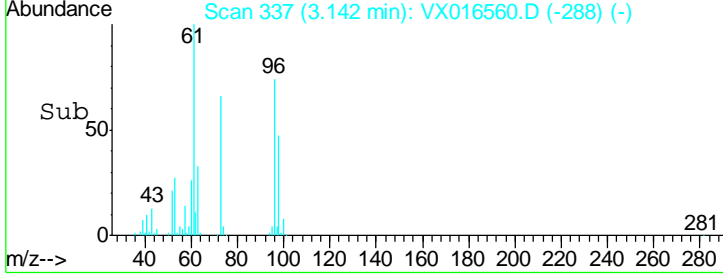
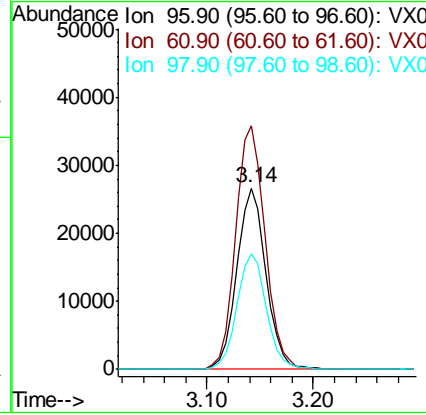
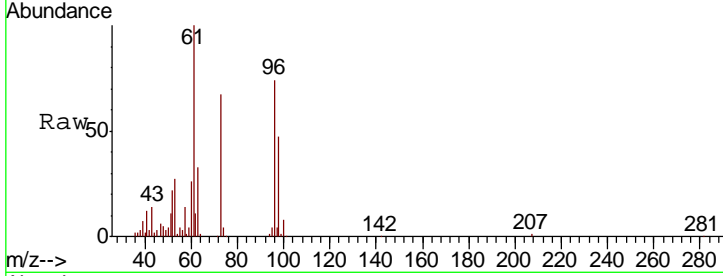

#22  
 Diisopropyl ether  
 Concen: 17.533 ug/l  
 RT: 3.82 min Scan# 449  
 Delta R.T. -0.00 min  
 Lab File: VX016560.D  
 Acq: 03 Jun 2020 12:08

Tgt Ion	Resp	Lower	Upper
45	163603		
Ion Ratio			
45	100		
43	64.5	57.0	85.6
87	29.4	22.5	33.7
59	12.5	9.1	13.7

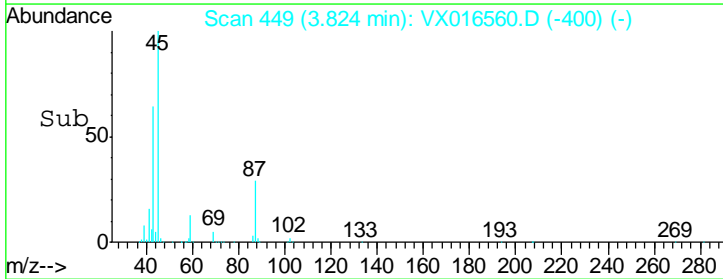
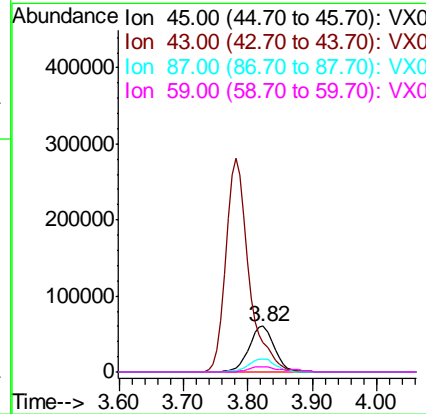
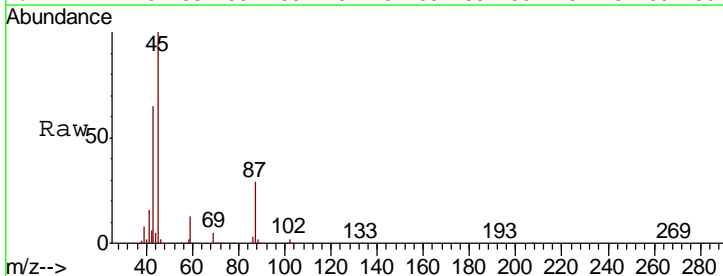

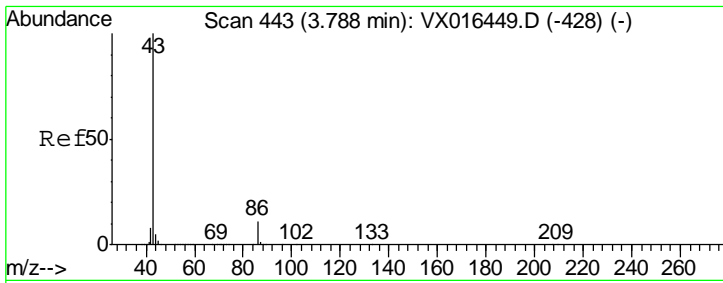

#23  
 Vinyl Acetate  
 Concen: 87.032 ug/l  
 RT: 3.78 min Scan# 442  
 Delta R.T. -0.01 min  
 Lab File: VX016560.D  
 Acq: 03 Jun 2020 12:08

Instrument : MSVOA\_X  
 ClientSampled : VX0603WBSD01

Tgt Ion	Resp	Lower	Upper
43	710834		
86	11.4	8.6	13.0

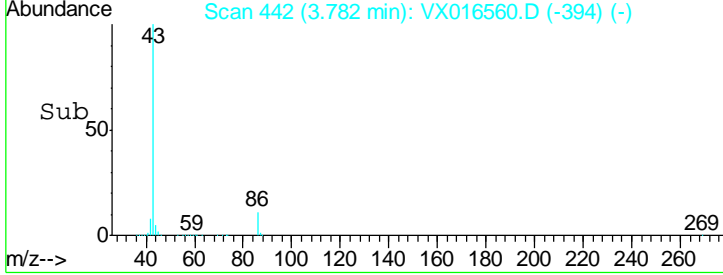
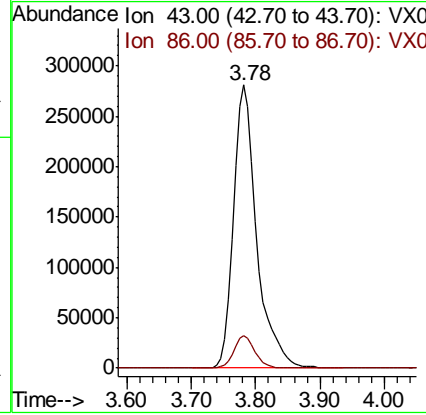
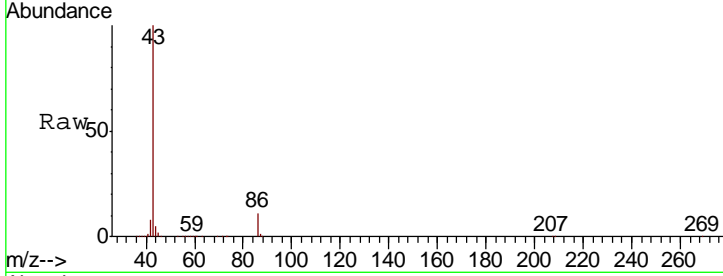

#24  
 1,1-Dichloroethane  
 Concen: 17.652 ug/l  
 RT: 3.67 min Scan# 423  
 Delta R.T. -0.01 min  
 Lab File: VX016560.D  
 Acq: 03 Jun 2020 12:08

Tgt Ion	Resp	Lower	Upper
63	92965		
98	6.3	3.6	10.9
100	5.1	2.4	7.1

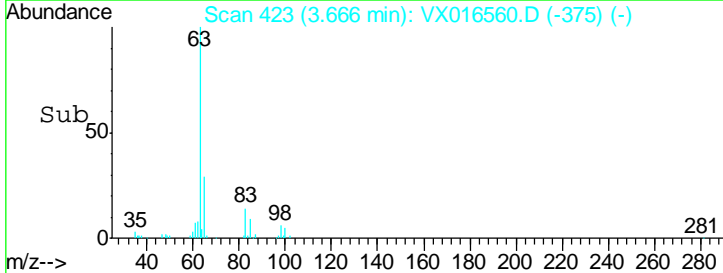
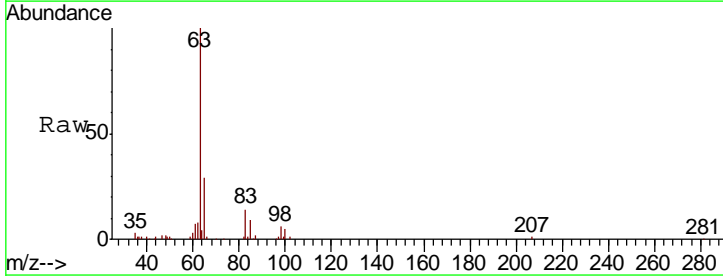
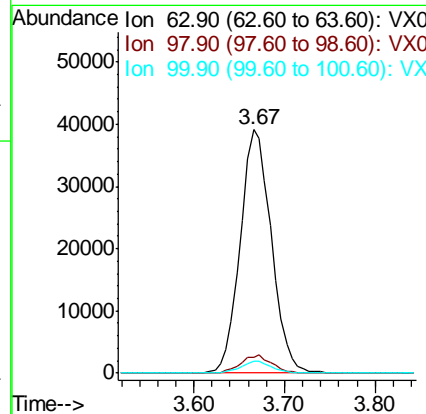
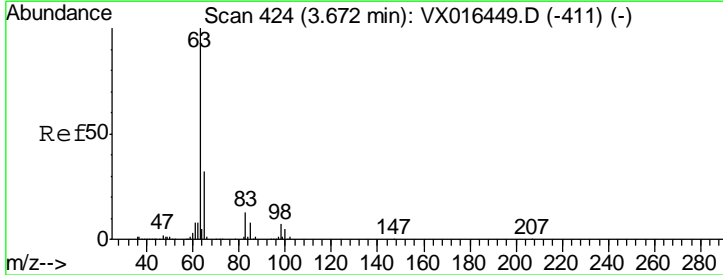



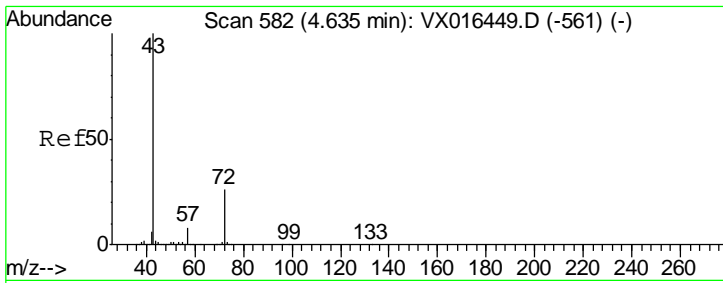

#25  
 2-Butanone  
 Concen: 82.043 ug/l  
 RT: 4.63 min Scan# 581  
 Delta R.T. -0.01 min  
 Lab File: VX016560.D  
 Acq: 03 Jun 2020 12:08

Instrument :  
 MSVOA\_X  
 ClientSampled :  
 VX0603WBSD01

Tgt Ion: 43 Resp: 207623  
 Ion Ratio Lower Upper  
 43 100  
 72 27.7 21.0 31.6

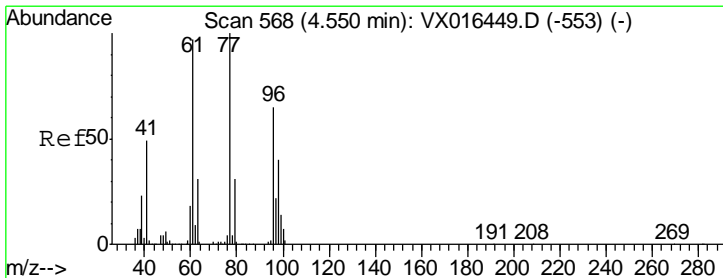
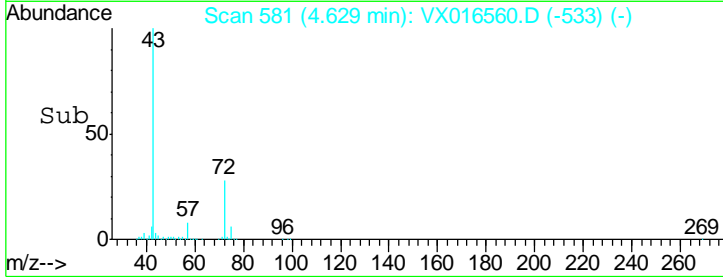
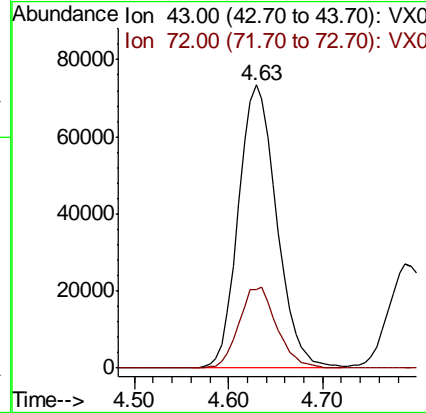
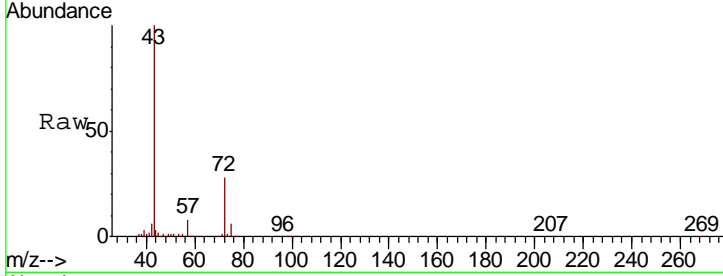

#26  
 2,2-Dichloropropane  
 Concen: 19.260 ug/l  
 RT: 4.54 min Scan# 567  
 Delta R.T. -0.01 min  
 Lab File: VX016560.D  
 Acq: 03 Jun 2020 12:08

Tgt Ion: 77 Resp: 83002  
 Ion Ratio Lower Upper  
 77 100  
 97 23.4 11.5 34.4

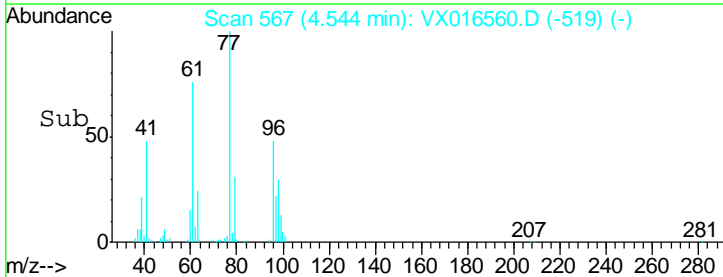
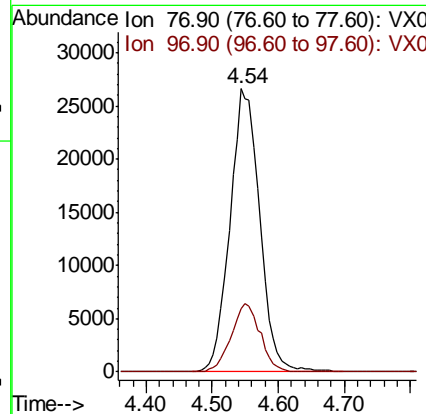
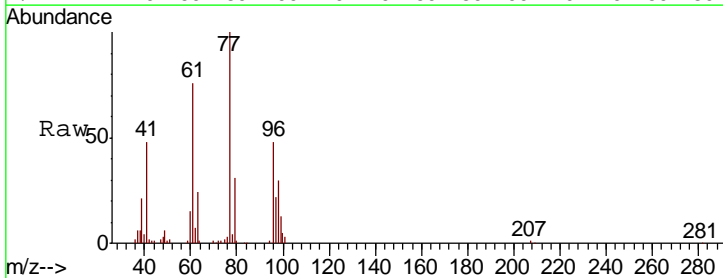

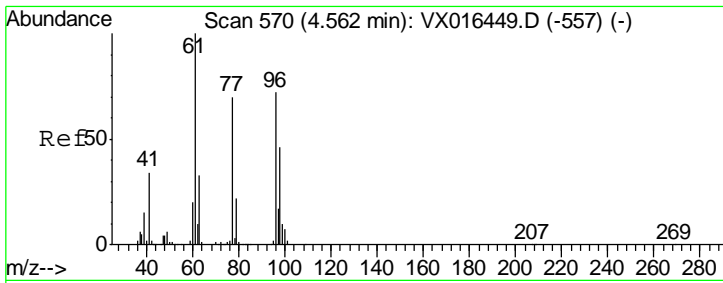

#27  
 cis-1,2-Dichloroethene  
 Concen: 17.888 ug/l  
 RT: 4.56 min Scan# 570  
 Delta R.T. -0.00 min  
 Lab File: VX016560.D  
 Acq: 03 Jun 2020 12:08

Instrument :  
 MSVOA\_X  
 ClientSampled :  
 VX0603WBSD01

Tgt Ion	Resp	Lower	Upper
96	60456		
96	100		
61	139.8	0.0	284.6
98	64.0	0.0	127.2

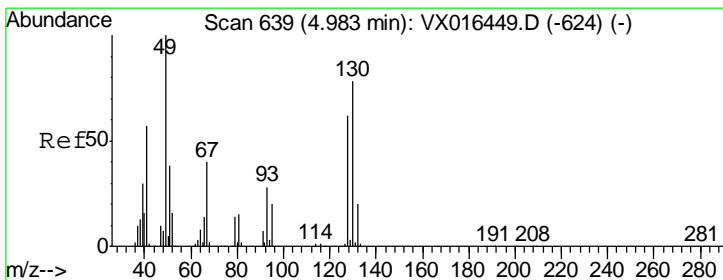
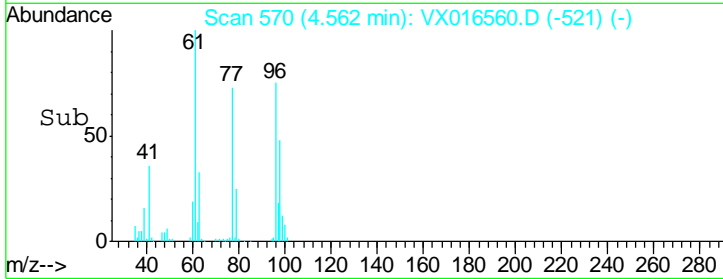
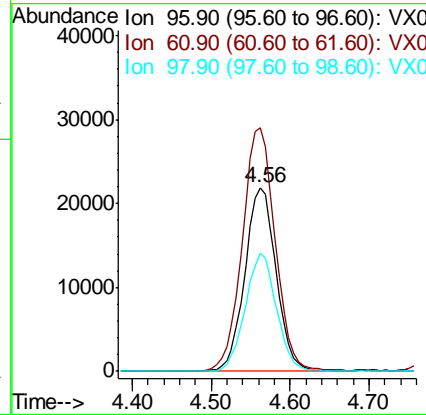
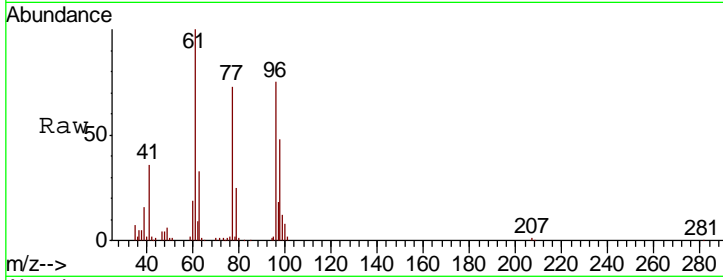

#28  
 Bromochloromethane  
 Concen: 18.494 ug/l  
 RT: 4.98 min Scan# 638  
 Delta R.T. -0.01 min  
 Lab File: VX016560.D  
 Acq: 03 Jun 2020 12:08

Tgt Ion	Resp	Lower	Upper
49	45262		
49	100		
129	0.8	0.0	4.0
130	84.2	63.0	94.4

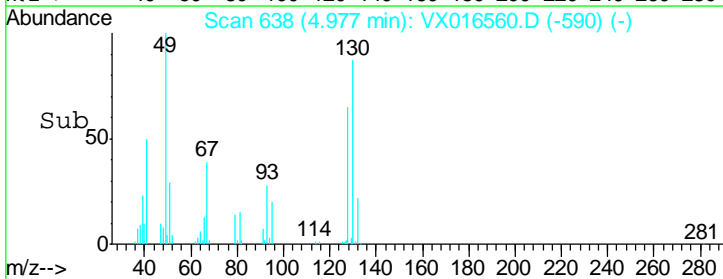
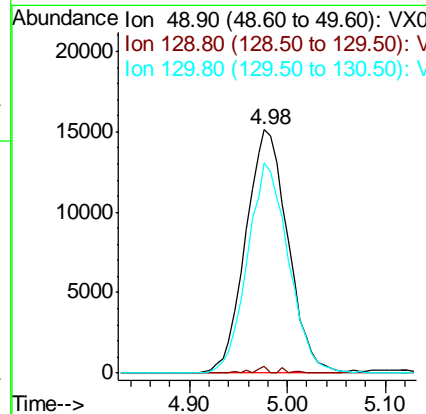
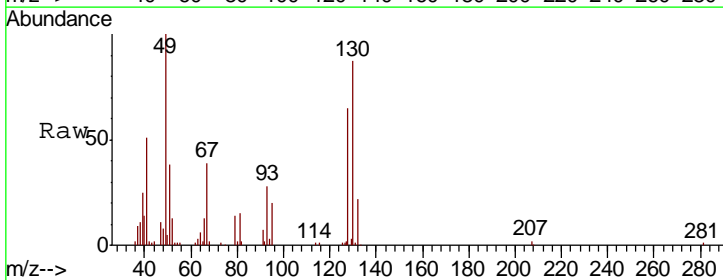

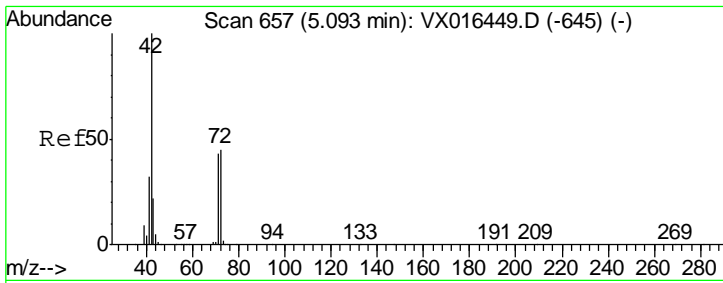

#29  
 Tetrahydrofuran  
 Concen: 82.293 ug/l  
 RT: 5.09 min Scan# 656  
 Delta R.T. -0.01 min  
 Lab File: VX016560.D  
 Acq: 03 Jun 2020 12:08

Instrument : MSVOA\_X  
 ClientSampled : VX0603WBSD01

Tgt Ion	Resp	Lower	Upper
42	134542		
72	49.9	37.0	55.4
71	45.6	34.1	51.1

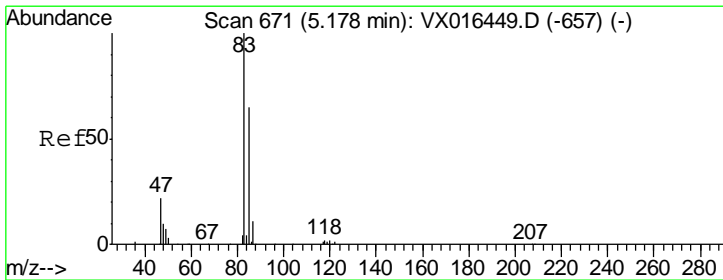
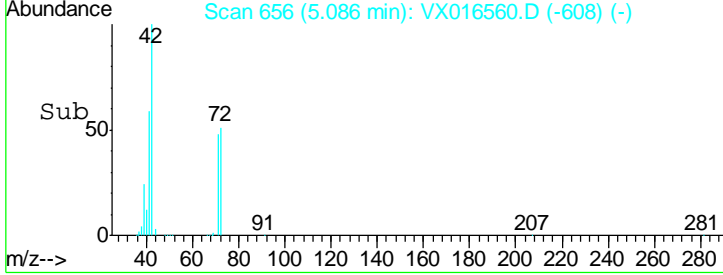
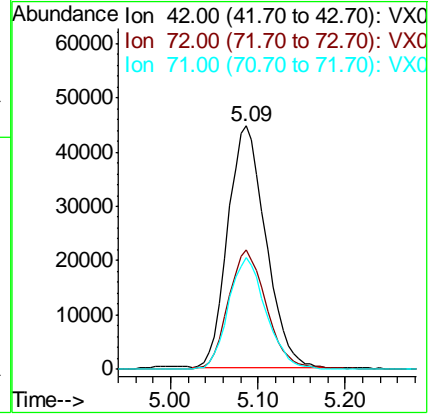
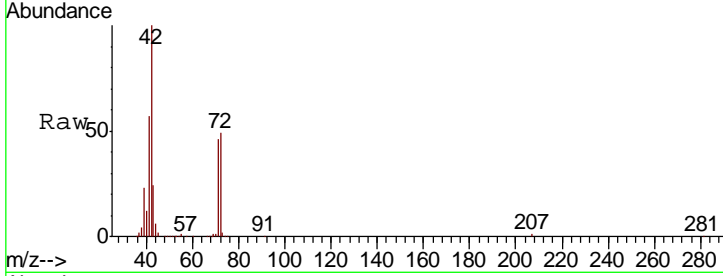

#30  
 Chloroform  
 Concen: 18.028 ug/l  
 RT: 5.18 min Scan# 671  
 Delta R.T. -0.00 min  
 Lab File: VX016560.D  
 Acq: 03 Jun 2020 12:08

Tgt Ion	Resp	Lower	Upper
83	95668		
85	64.3	52.0	78.0

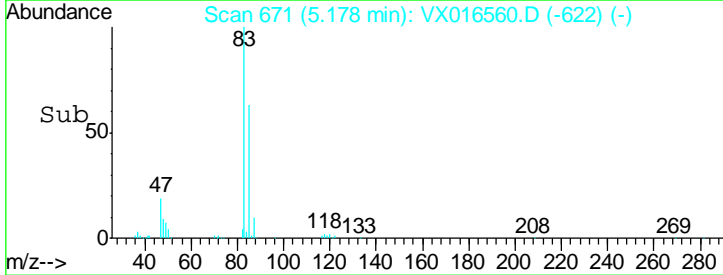
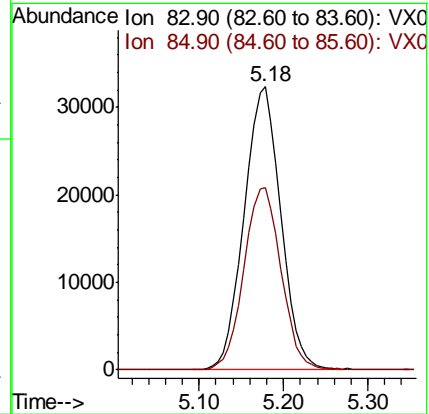
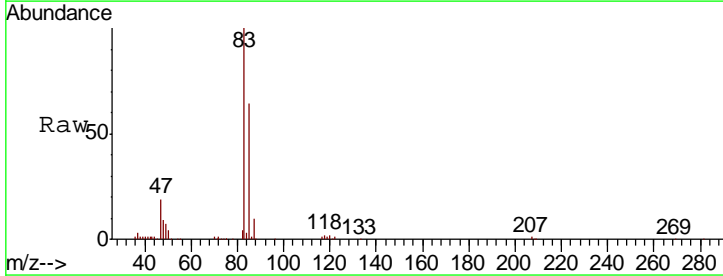

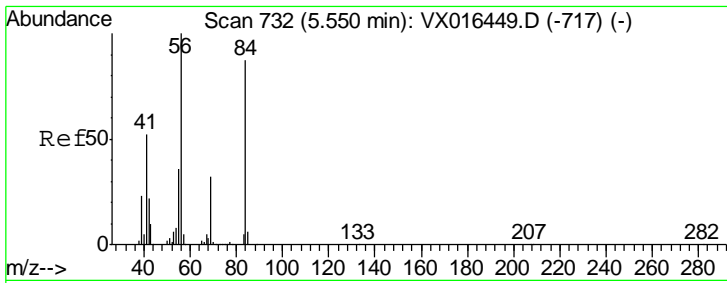

#31  
 Cyclohexane  
 Concen: 17.224 ug/l  
 RT: 5.55 min Scan# 732  
 Delta R.T. -0.00 min  
 Lab File: VX016560.D  
 Acq: 03 Jun 2020 12:08

Instrument :  
 MSVOA\_X  
 ClientSampled :  
 VX0603WBSD01

Tgt Ion	Resp	Lower	Upper
56	81608		
69	32.0	25.7	38.5
84	92.1	70.0	105.0

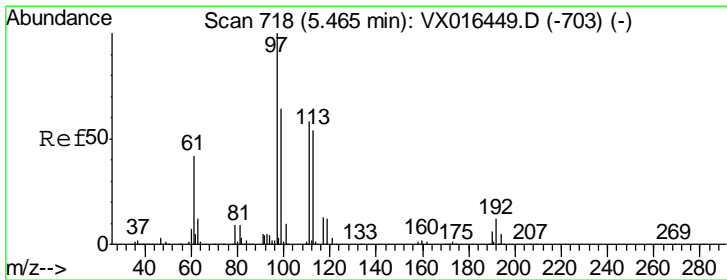
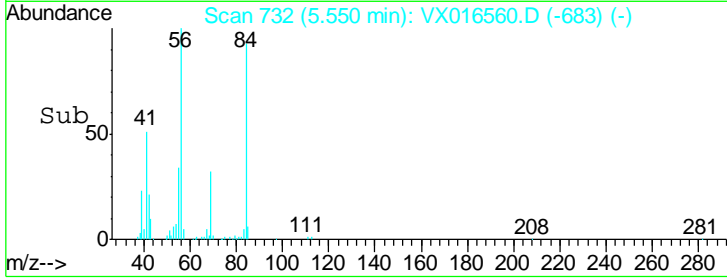
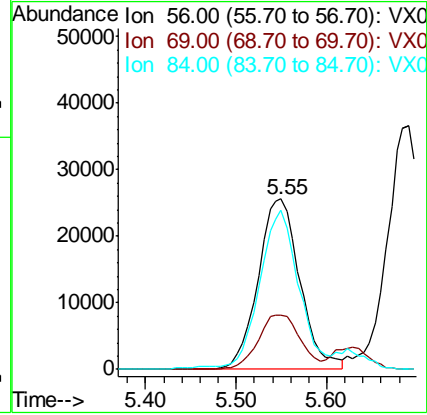
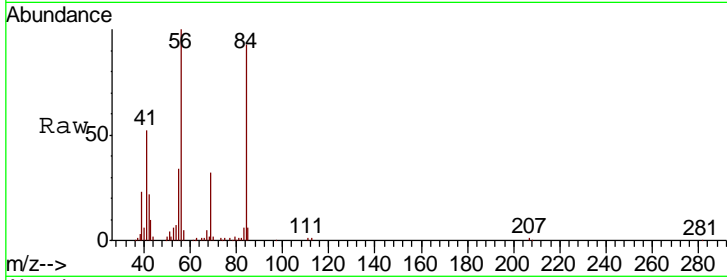

#32  
 1,1,1-Trichloroethane  
 Concen: 17.795 ug/l  
 RT: 5.46 min Scan# 717  
 Delta R.T. -0.01 min  
 Lab File: VX016560.D  
 Acq: 03 Jun 2020 12:08

Tgt Ion	Resp	Lower	Upper
97	85492		
99	64.2	51.4	77.2
61	41.2	33.5	50.3

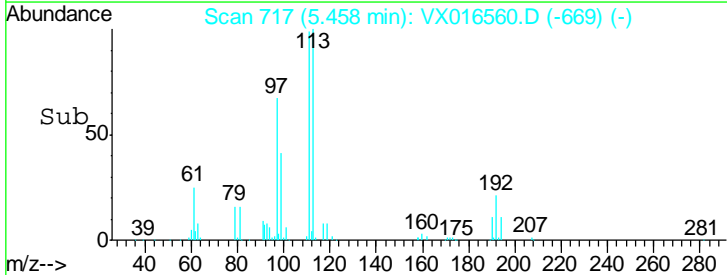
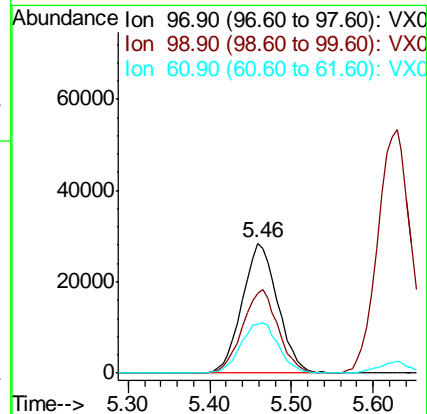
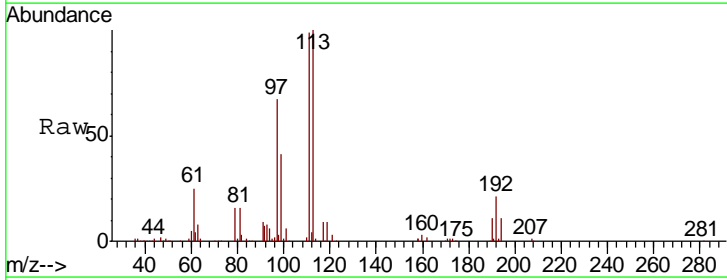

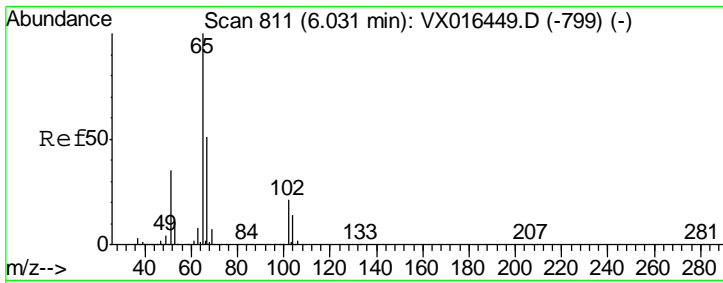

#33  
 1,2-Dichloroethane-d4  
 Concen: 47.384 ug/l  
 RT: 6.03 min Scan# 811  
 Delta R.T. -0.00 min  
 Lab File: VX016560.D  
 Acq: 03 Jun 2020 12:08

**Instrument :**  
 MSVOA\_X  
**ClientSampled :**  
 VX0603WBSD01

Tgt Ion	Resp	Lower	Upper
65	161524		
67	52.6	0.0	104.8

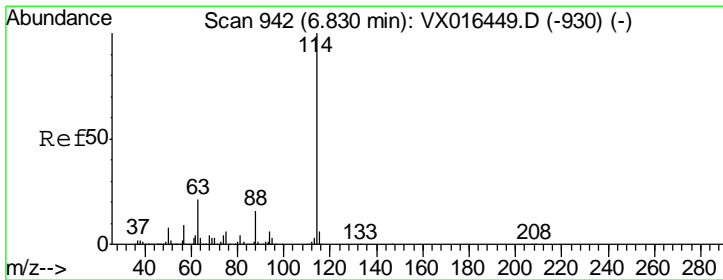
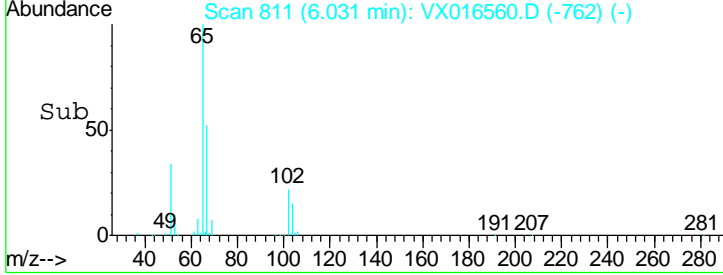
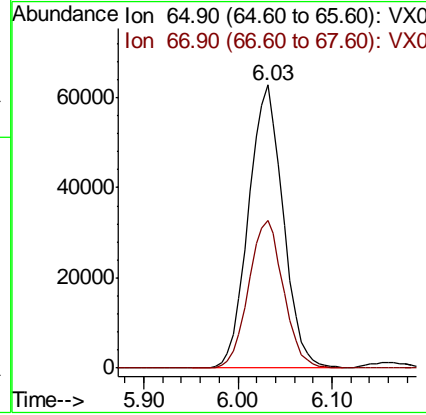
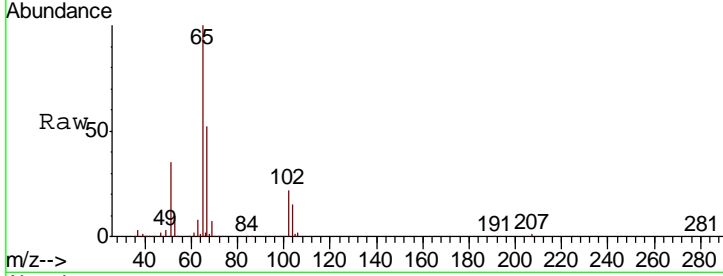

#34  
 1,4-Difluorobenzene  
 Concen: 50.000 ug/l  
 RT: 6.83 min Scan# 942  
 Delta R.T. -0.00 min  
 Lab File: VX016560.D  
 Acq: 03 Jun 2020 12:08

Tgt Ion	Resp	Lower	Upper
114	416901		
63	20.8	0.0	42.6
88	16.1	0.0	32.8

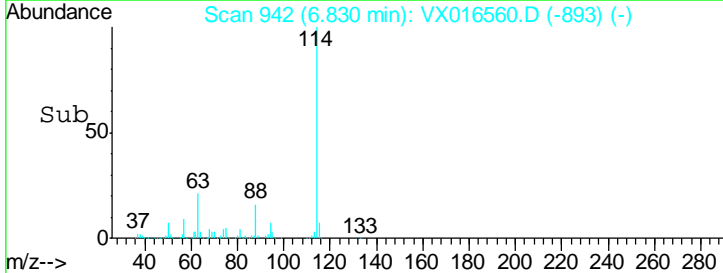
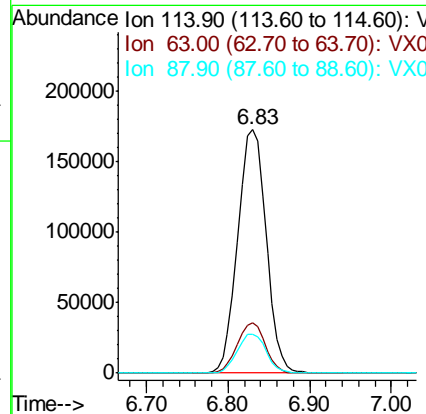
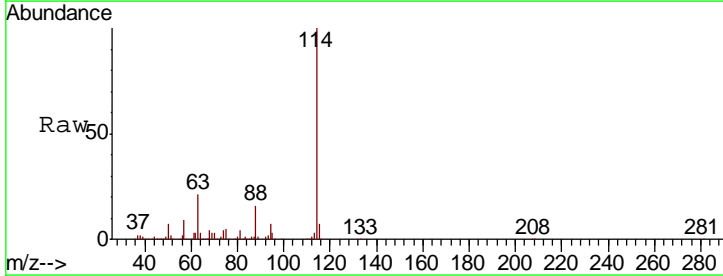

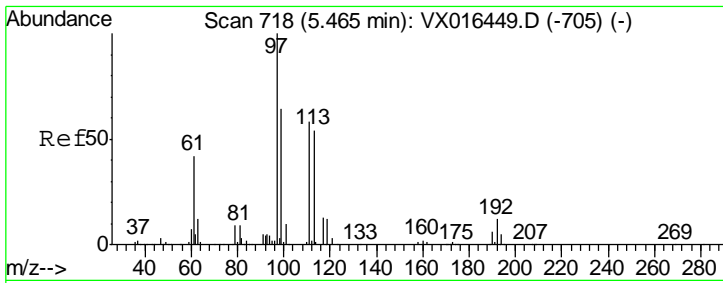

#35  
 Dibromofluoromethane  
 Concen: 49.948 ug/l  
 RT: 5.46 min Scan# 718  
 Delta R.T. -0.00 min  
 Lab File: VX016560.D  
 Acq: 03 Jun 2020 12:08

Instrument :  
 MSVOA\_X  
 ClientSampled :  
 VX0603WBSD01

Tgt Ion	Resp	Lower	Upper
113	128220		
111	101.7	83.0	124.6
192	22.0	17.7	26.5

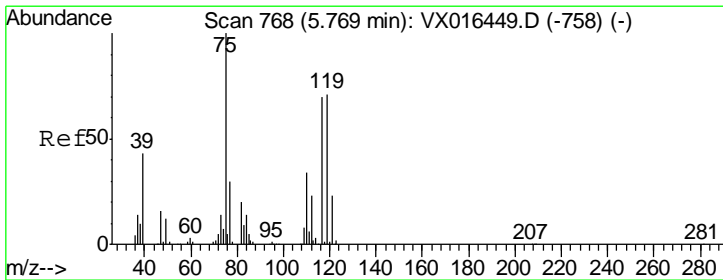
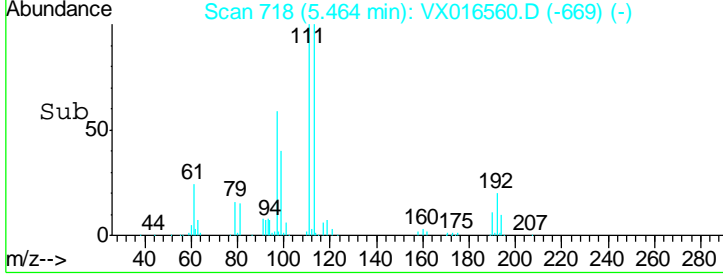
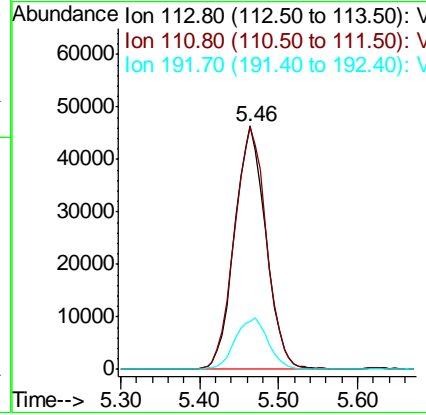
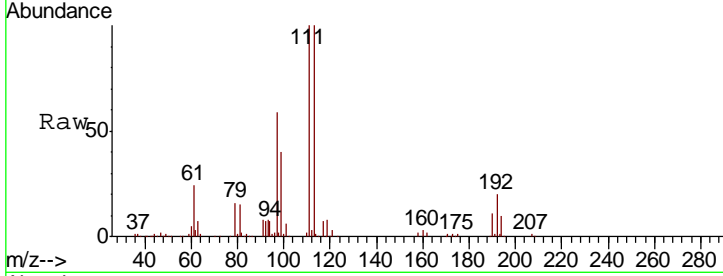

#36  
 1,1-Dichloropropene  
 Concen: 17.852 ug/l  
 RT: 5.76 min Scan# 767  
 Delta R.T. -0.01 min  
 Lab File: VX016560.D  
 Acq: 03 Jun 2020 12:08

Tgt Ion	Resp	Lower	Upper
75	70466		
110	35.9	17.4	52.3
77	30.8	24.2	36.4

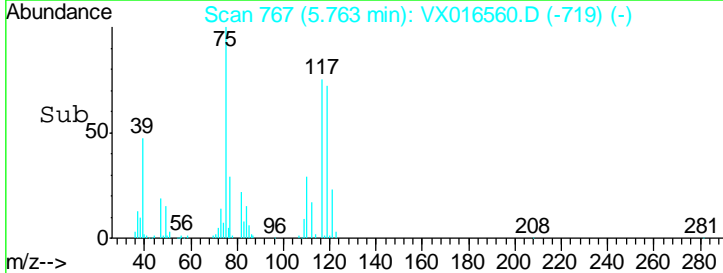
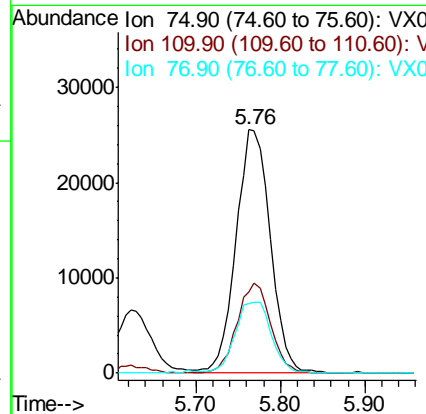
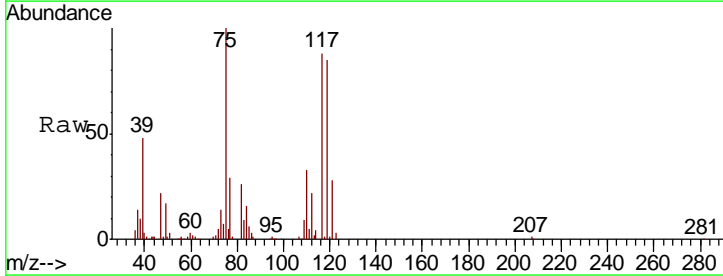

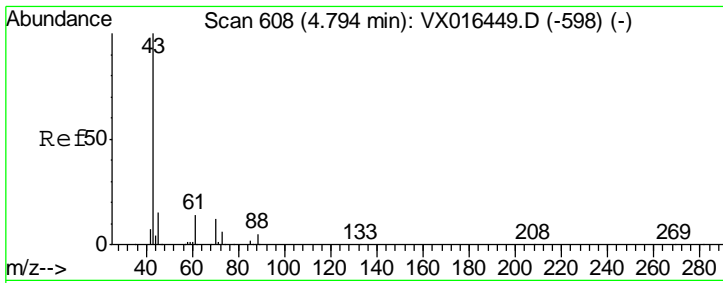

#37  
 Ethyl Acetate  
 Concen: 17.374 ug/l  
 RT: 4.79 min Scan# 607  
 Delta R.T. -0.01 min  
 Lab File: VX016560.D  
 Acq: 03 Jun 2020 12:08

**Instrument :**  
 MSVOA\_X  
**ClientSampled :**  
 VX0603WBSD01

Tgt Ion	Resp	Lower	Upper
43	100		
61	14.7	11.3	16.9
70	12.0	9.3	13.9

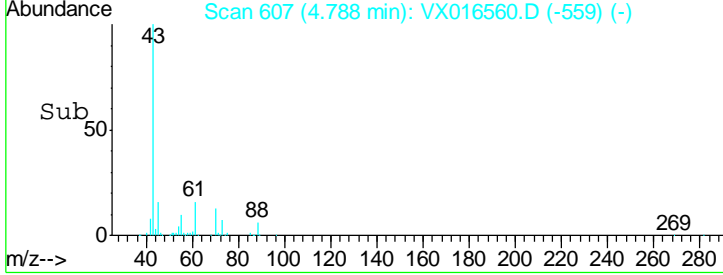
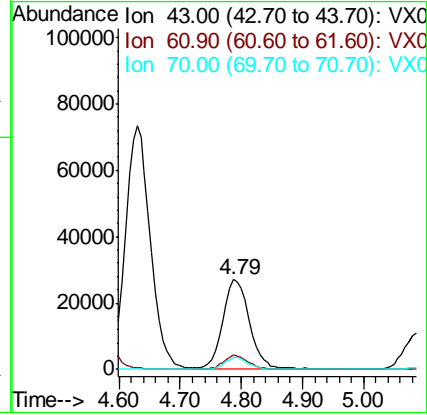
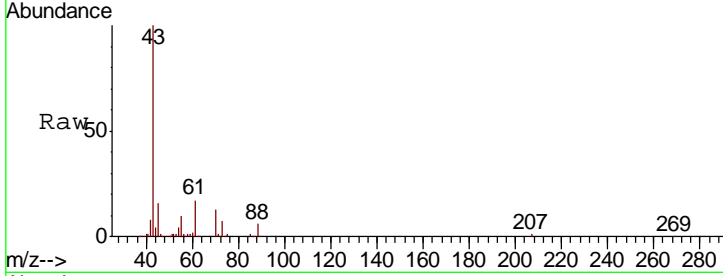

#38  
 Carbon Tetrachloride  
 Concen: 18.413 ug/l  
 RT: 5.76 min Scan# 766  
 Delta R.T. -0.00 min  
 Lab File: VX016560.D  
 Acq: 03 Jun 2020 12:08

Tgt Ion	Resp	Lower	Upper
117	100		
119	92.4	76.3	114.5
121	29.3	24.6	37.0

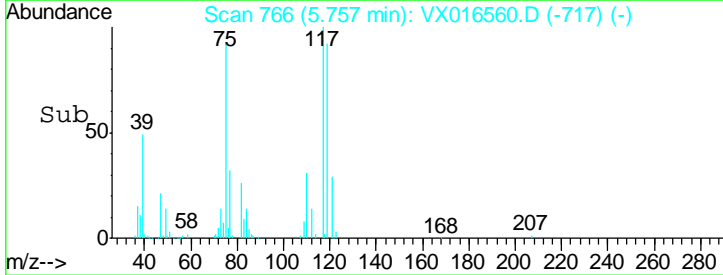
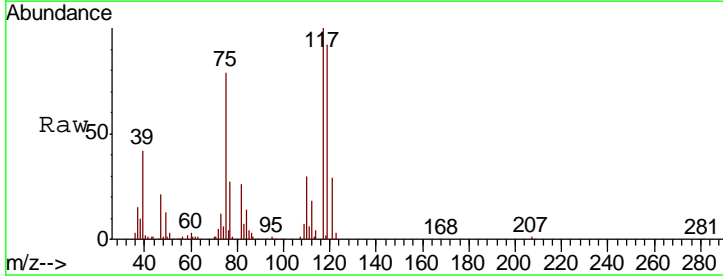
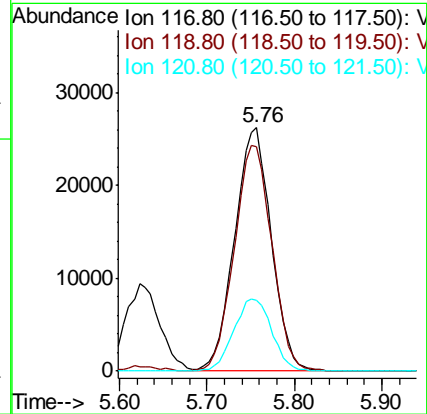
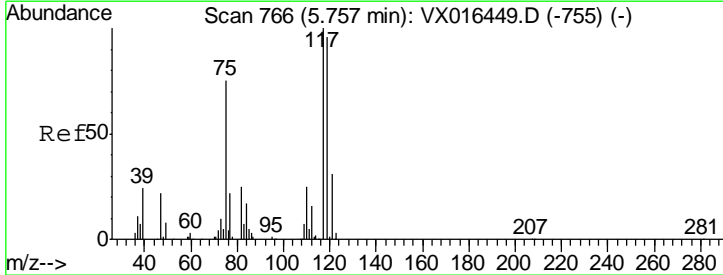

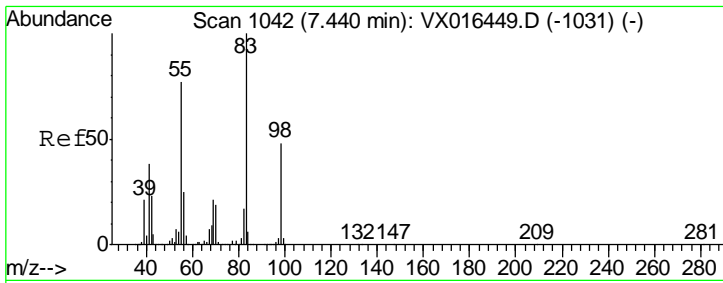

#39  
 Methylcyclohexane  
 Concen: 19.144 ug/l  
 RT: 7.44 min Scan# 1042  
 Delta R.T. -0.00 min  
 Lab File: VX016560.D  
 Acq: 03 Jun 2020 12:08

Instrument :  
 MSVOA\_X  
 ClientSampled :  
 VX0603WBSD01

Tgt Ion	Resp	Lower	Upper
83	82077		
55	74.2	61.7	92.5
98	48.4	38.7	58.1

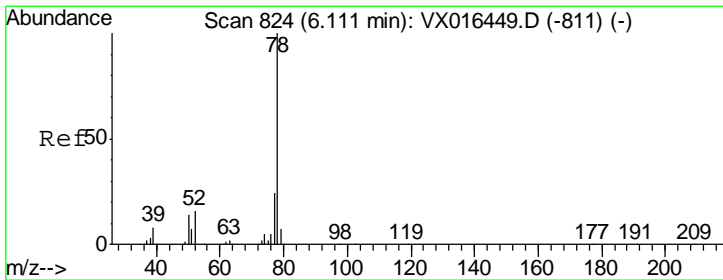
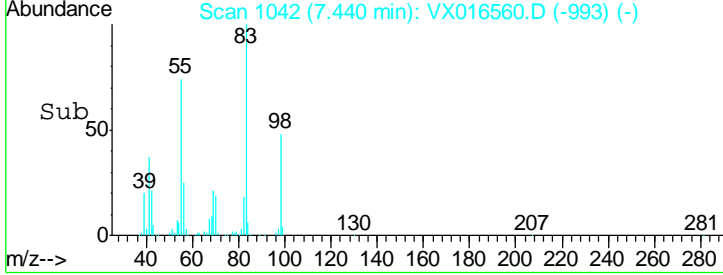
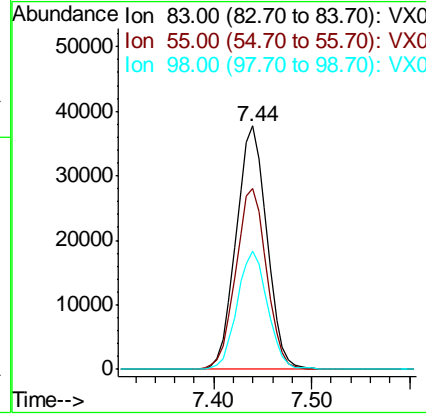
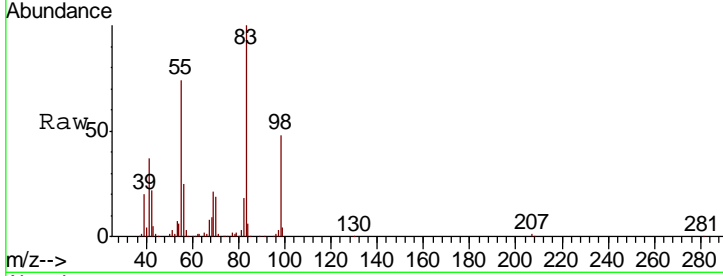

#40  
 Benzene  
 Concen: 18.215 ug/l  
 RT: 6.11 min Scan# 824  
 Delta R.T. -0.00 min  
 Lab File: VX016560.D  
 Acq: 03 Jun 2020 12:08

Tgt Ion	Resp	Lower	Upper
78	214110		
77	23.7	18.9	28.3

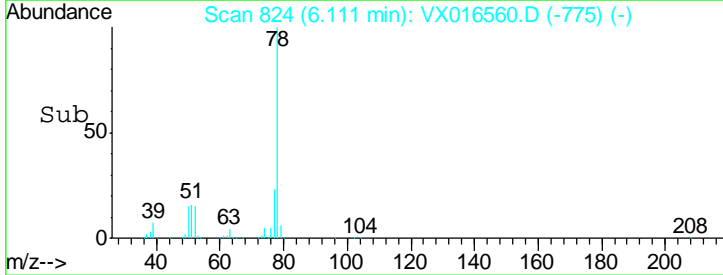
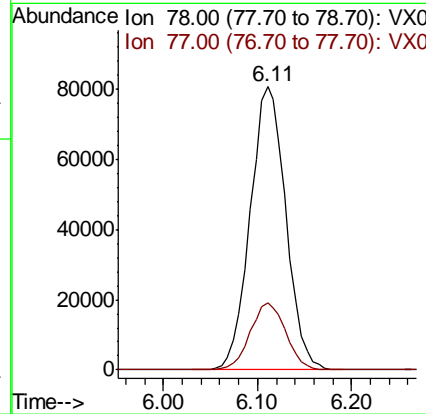
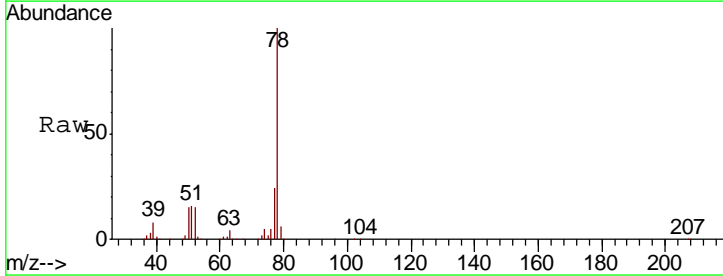



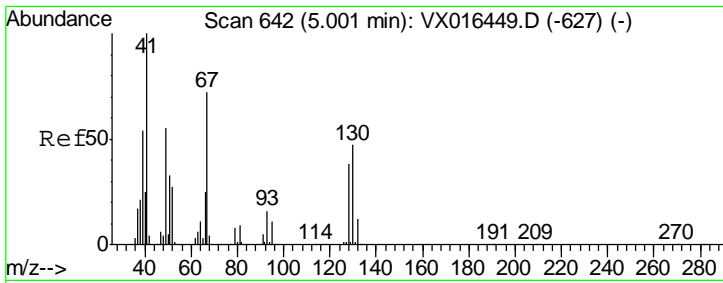

#41  
 Methacrylonitrile  
 Concen: 17.168 ug/l  
 RT: 5.00 min Scan# 642  
 Delta R.T. -0.00 min  
 Lab File: VX016560.D  
 Acq: 03 Jun 2020 12:08

Instrument :  
 MSVOA\_X  
 ClientSampled :  
 VX0603WBSD01

Tgt Ion	Resp	Lower	Upper
41	100		
39	51.6	43.0	64.4
67	76.2	58.9	88.3
52	29.9	23.1	34.7

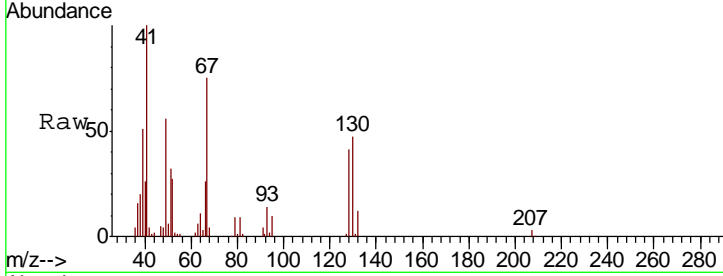

Abundance Ion 41.00 (40.70 to 41.70): VX0  
 Ion 39.00 (38.70 to 39.70): VX0  
 Ion 67.00 (66.70 to 67.70): VX0  
 Ion 52.00 (51.70 to 52.70): VX0

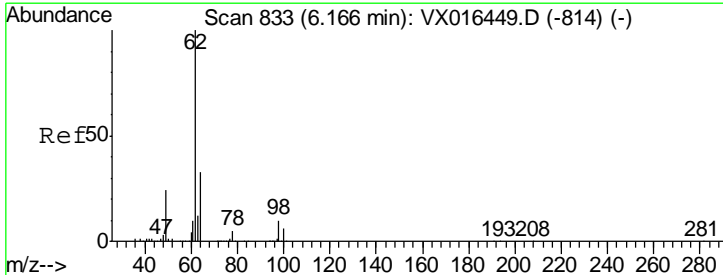
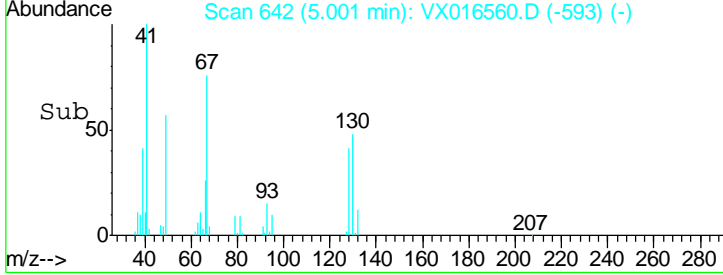
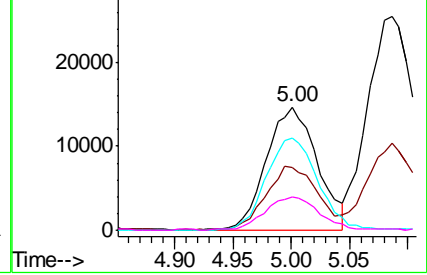

#42  
 1,2-Dichloroethane  
 Concen: 18.330 ug/l  
 RT: 6.16 min Scan# 832  
 Delta R.T. -0.01 min  
 Lab File: VX016560.D  
 Acq: 03 Jun 2020 12:08

Tgt Ion	Resp	Lower	Upper
62	100		
98	10.4	0.0	19.8

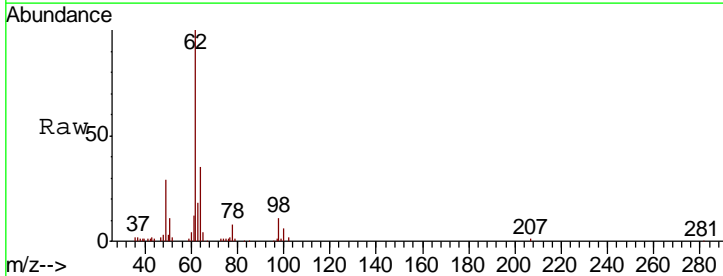

Abundance Ion 61.90 (61.60 to 62.60): VX0  
 Ion 97.90 (97.60 to 98.60): VX0

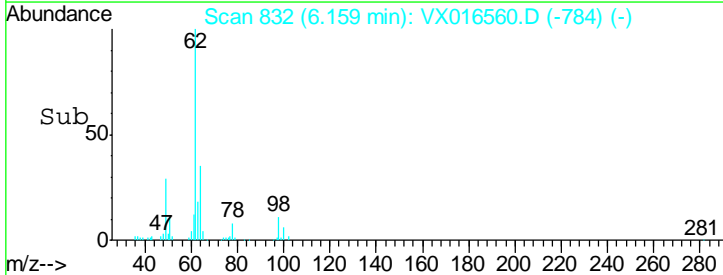
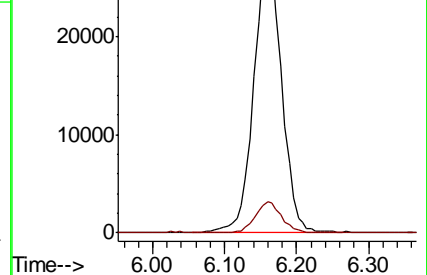

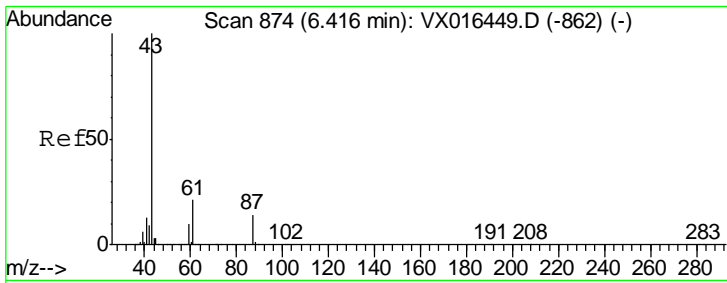

#43  
 Isopropyl Acetate  
 Concen: 17.438 ug/l  
 RT: 6.41 min Scan# 873  
 Delta R.T. -0.01 min  
 Lab File: VX016560.D  
 Acq: 03 Jun 2020 12:08

**Instrument :**  
 MSVOA\_X  
**ClientSampled :**  
 VX0603WBSD01

Tgt Ion	Resp	Lower	Upper
43	128905		
61	21.9	16.8	25.2
87	14.7	11.2	16.8

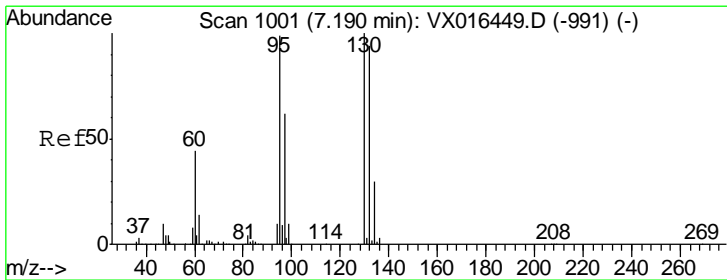
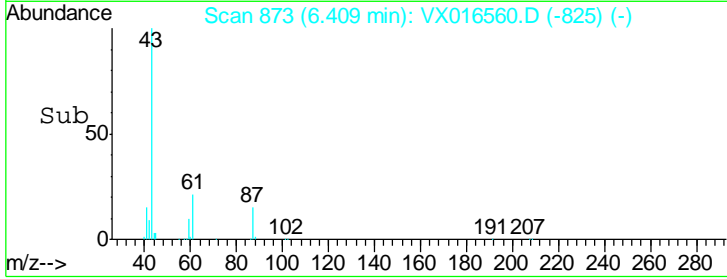
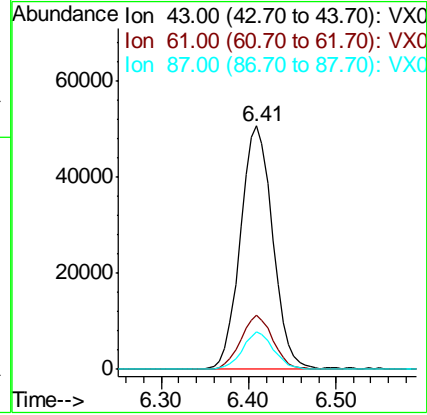
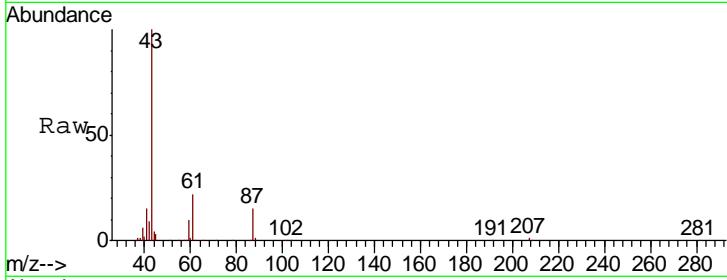

#44  
 Trichloroethene  
 Concen: 18.280 ug/l  
 RT: 7.19 min Scan# 1001  
 Delta R.T. -0.00 min  
 Lab File: VX016560.D  
 Acq: 03 Jun 2020 12:08

Tgt Ion	Resp	Lower	Upper
130	68177		
95	96.2	0.0	198.2

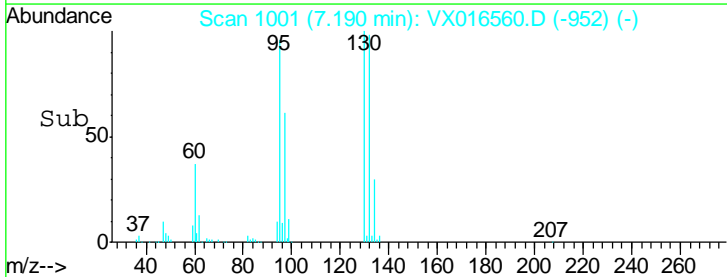
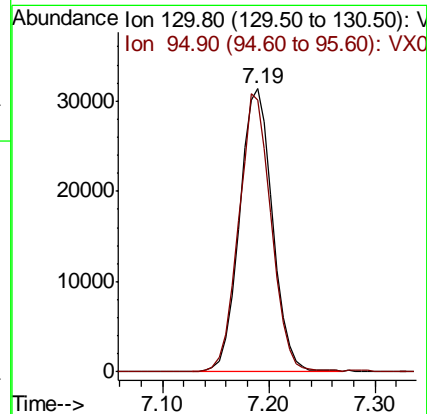
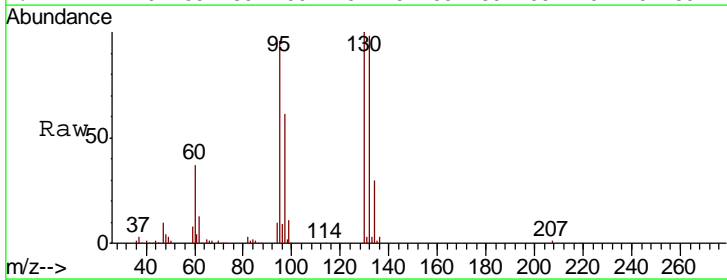

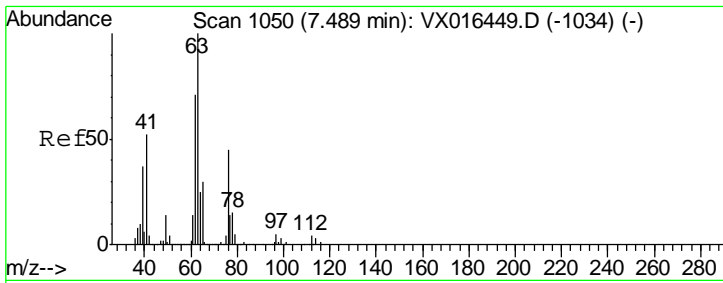

#45  
 1,2-Dichloropropane  
 Concen: 18.239 ug/l  
 RT: 7.49 min Scan# 1050  
 Delta R.T. -0.00 min  
 Lab File: VX016560.D  
 Acq: 03 Jun 2020 12:08

Instrument : MSVOA\_X  
 ClientSampleId : VX0603WBSD01

Tgt Ion	Resp	Lower	Upper
63	100		
65	30.4	24.2	36.2

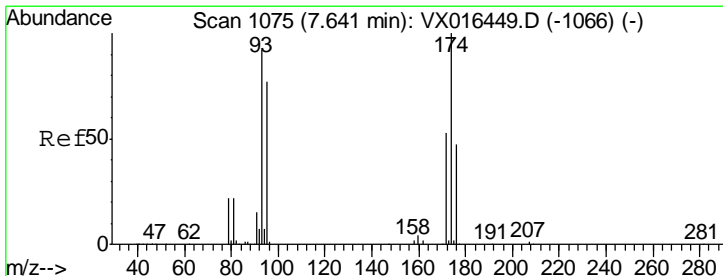
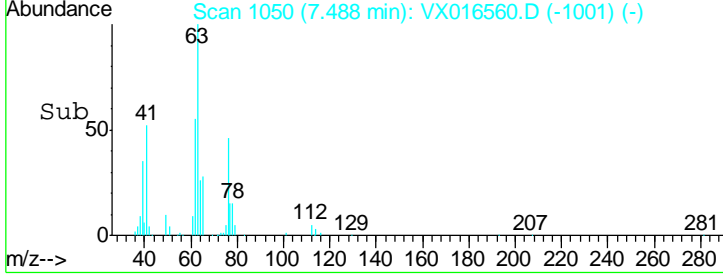
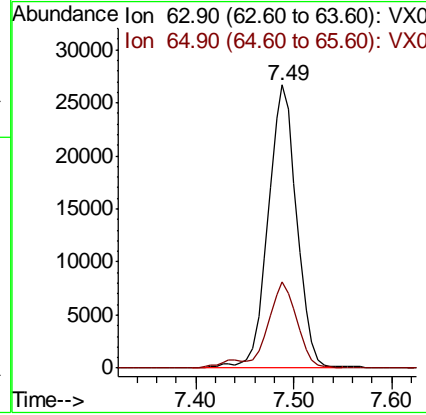
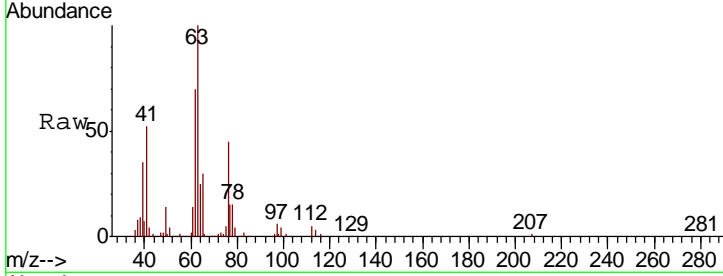

#46  
 Dibromomethane  
 Concen: 18.533 ug/l  
 RT: 7.64 min Scan# 1075  
 Delta R.T. -0.00 min  
 Lab File: VX016560.D  
 Acq: 03 Jun 2020 12:08

Tgt Ion	Resp	Lower	Upper
93	100		
95	82.5	66.6	100.0
174	111.3	86.2	129.4

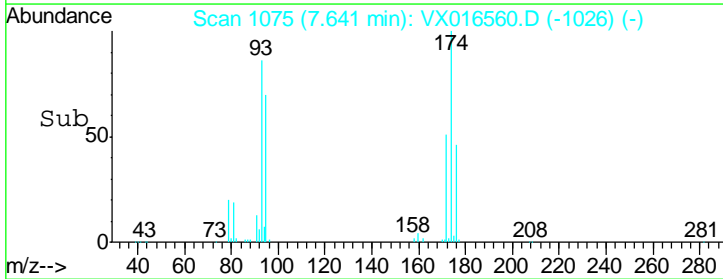
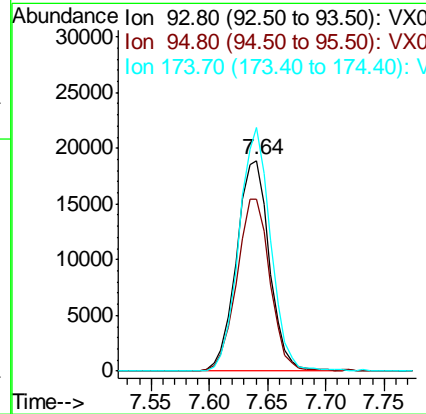
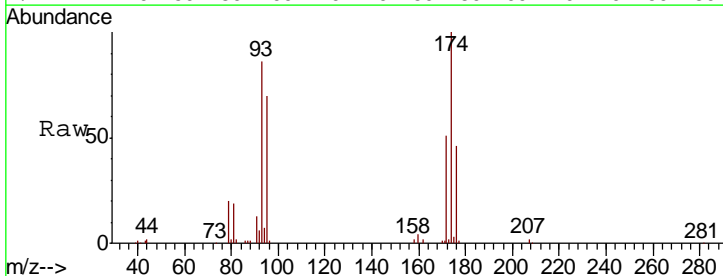

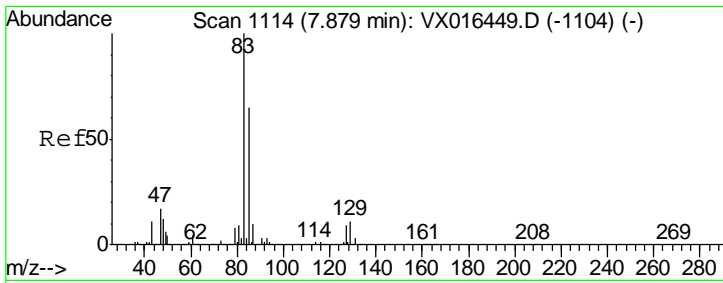

#47

Bromodichloromethane  
 Concen: 18.438 ug/l  
 RT: 7.87 min Scan# 1113  
 Delta R.T. -0.01 min  
 Lab File: VX016560.D  
 Acq: 03 Jun 2020 12:08

Instrument :  
 MSVOA\_X  
 ClientSampled :  
 VX0603WBSD01

Tgt Ion	Resp	Lower	Upper
83	100		
85	62.7	52.0	78.0
127	9.1	7.4	11.0

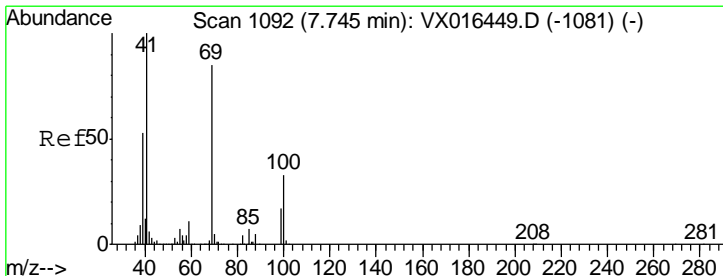
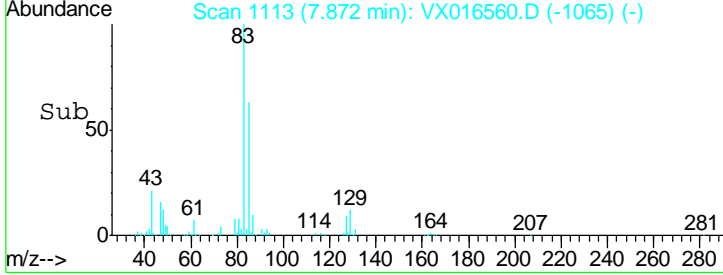
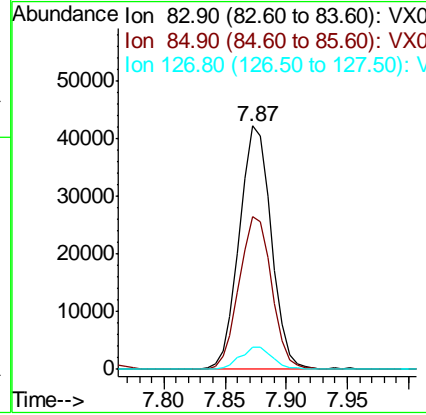
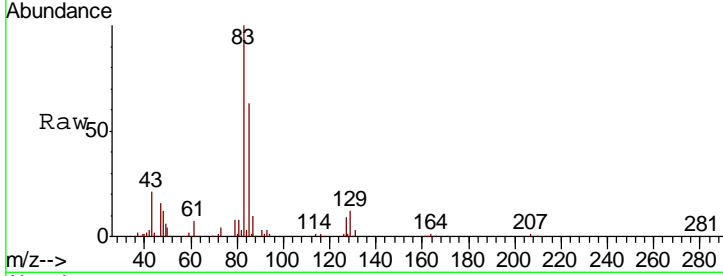

#48

Methyl methacrylate  
 Concen: 17.297 ug/l  
 RT: 7.74 min Scan# 1092  
 Delta R.T. -0.00 min  
 Lab File: VX016560.D  
 Acq: 03 Jun 2020 12:08

Tgt Ion	Resp	Lower	Upper
41	100		
69	91.6	68.6	102.8
39	51.0	42.4	63.6

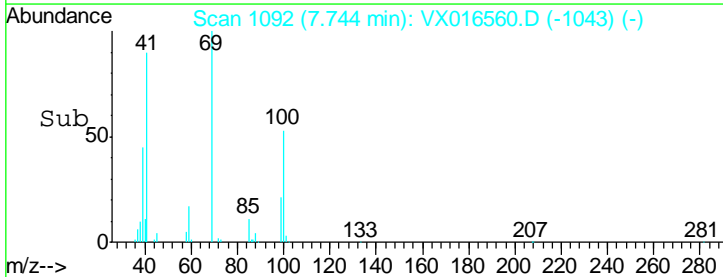
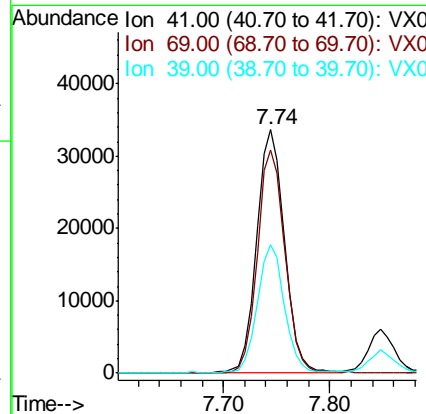
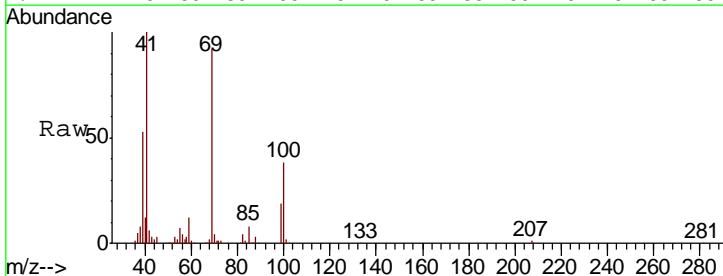

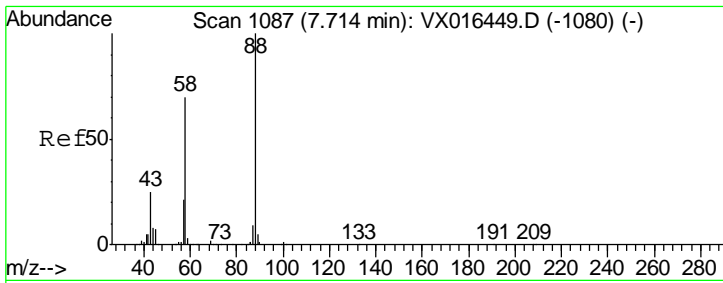

#49  
 1,4-Dioxane  
 Concen: 319.286 ug/l  
 RT: 7.71 min Scan# 1087  
 Delta R.T. -0.00 min  
 Lab File: VX016560.D  
 Acq: 03 Jun 2020 12:08

Instrument :  
 MSVOA\_X  
 ClientSampled :  
 VX0603WBSD01

Tgt Ion	Resp	Lower	Upper
88	26446		
43	28.4	24.2	36.4
58	69.1	56.5	84.7

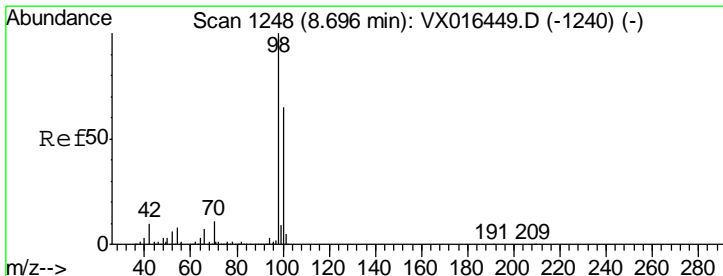
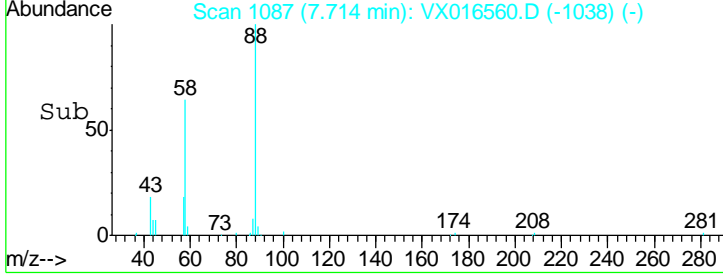
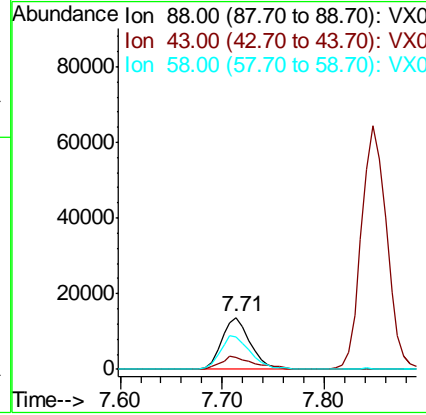
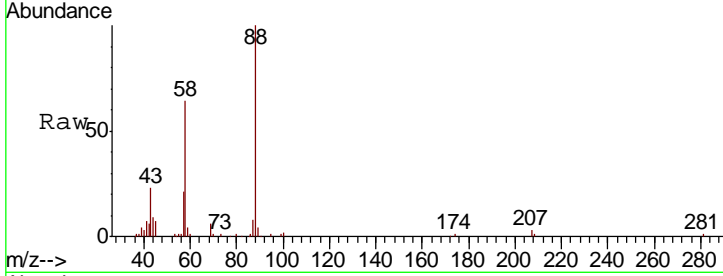

#50  
 Toluene-d8  
 Concen: 50.306 ug/l  
 RT: 8.70 min Scan# 1248  
 Delta R.T. -0.00 min  
 Lab File: VX016560.D  
 Acq: 03 Jun 2020 12:08

Tgt Ion	Resp	Lower	Upper
98	502632		
100	66.2	53.8	80.6

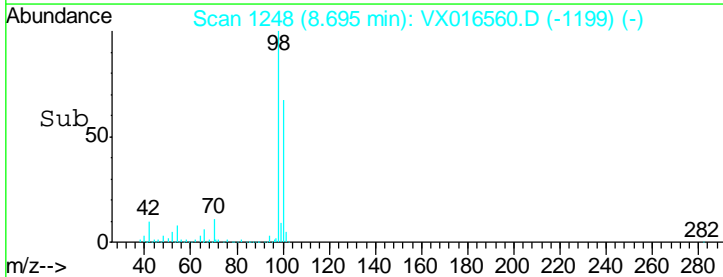
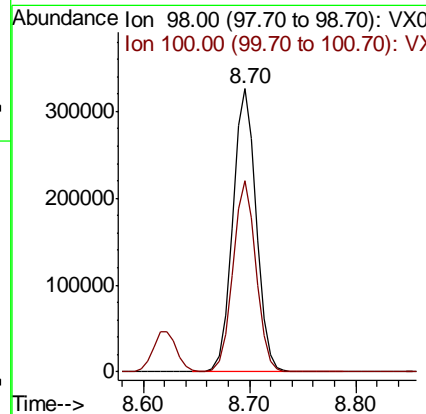
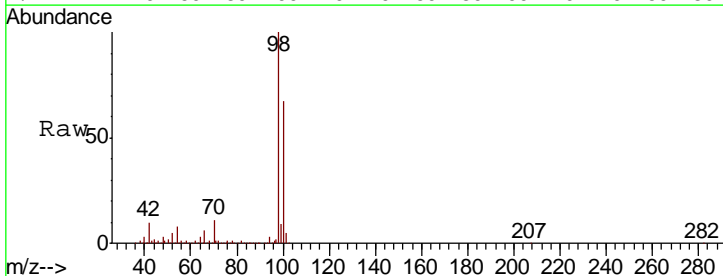

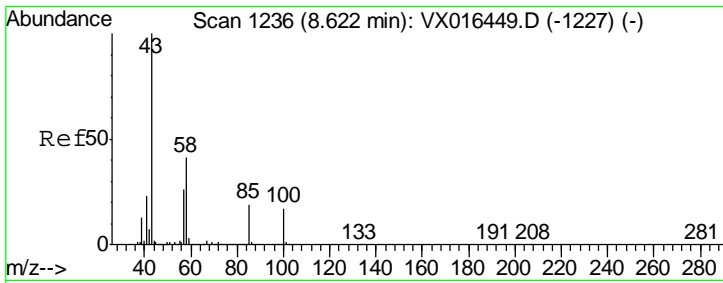

#51  
 4-Methyl-2-Pentanone  
 Concen: 87.295 ug/l  
 RT: 8.62 min Scan# 1235  
 Delta R.T. -0.01 min  
 Lab File: VX016560.D  
 Acq: 03 Jun 2020 12:08

Instrument : MSVOA\_X  
 ClientSampled : VX0603WBSD01

Tgt Ion	Resp	Lower	Upper
43	100		
58	42.6	33.0	49.6

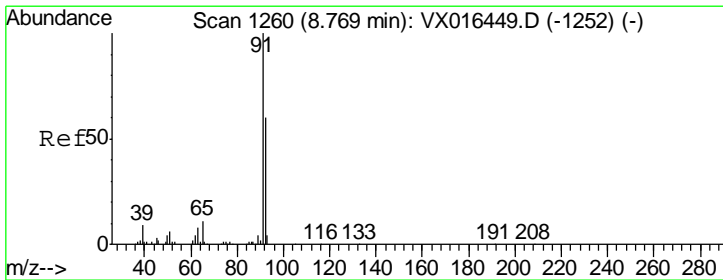
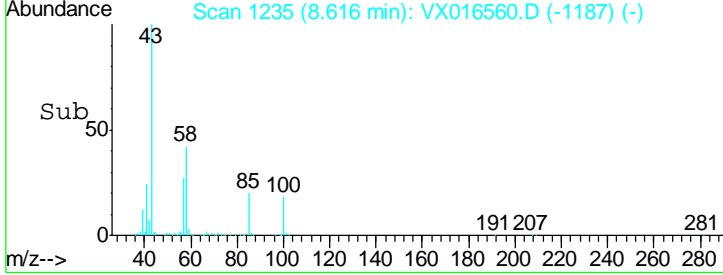
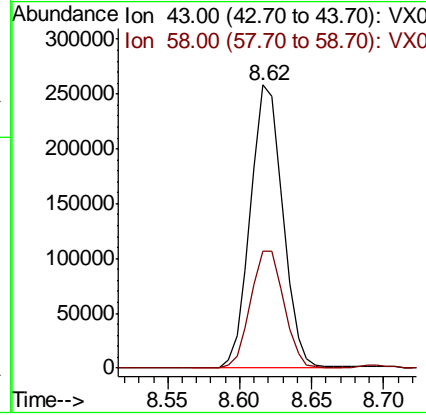
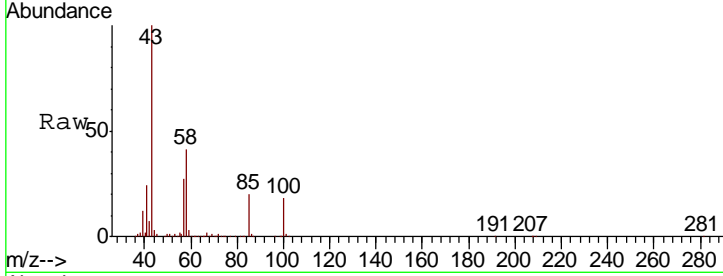

#52  
 Toluene  
 Concen: 18.578 ug/l  
 RT: 8.76 min Scan# 1259  
 Delta R.T. -0.01 min  
 Lab File: VX016560.D  
 Acq: 03 Jun 2020 12:08

Tgt Ion	Resp	Lower	Upper
92	100		
91	167.1	135.0	202.4

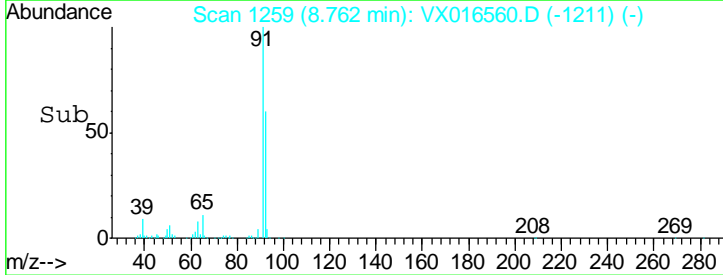
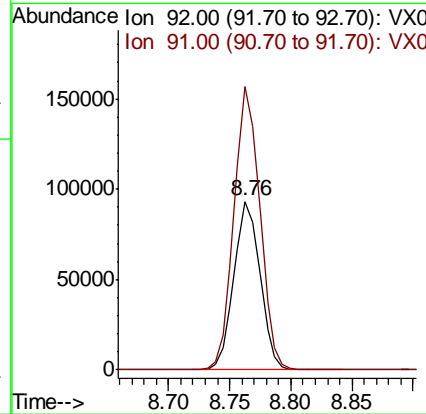
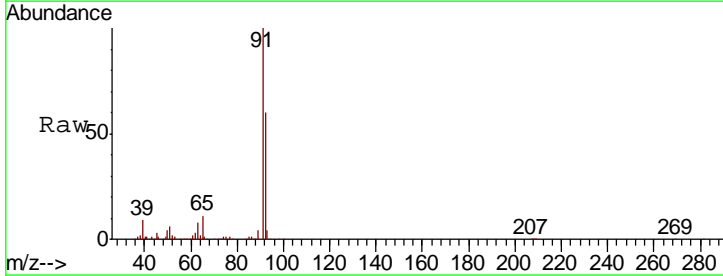

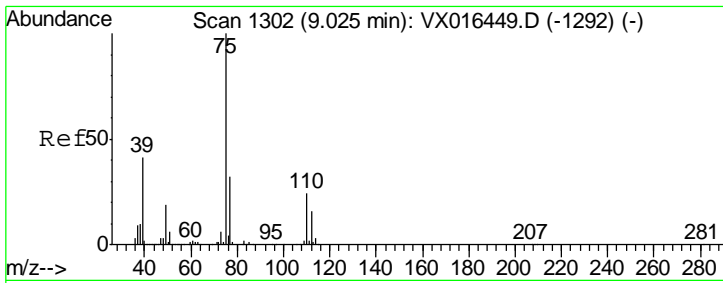

#53  
 t-1,3-Dichloropropene  
 Concen: 18.466 ug/l  
 RT: 9.02 min Scan# 1302  
 Delta R.T. -0.00 min  
 Lab File: VX016560.D  
 Acq: 03 Jun 2020 12:08

Instrument : MSVOA\_X  
 ClientSampled : VX0603WBSD01

Tgt Ion	Resp	Lower	Upper
75	100		
77	31.9	25.5	38.3

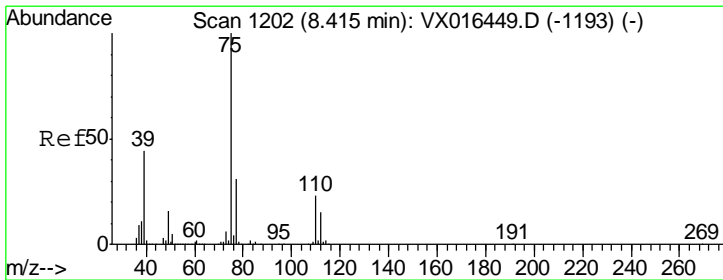
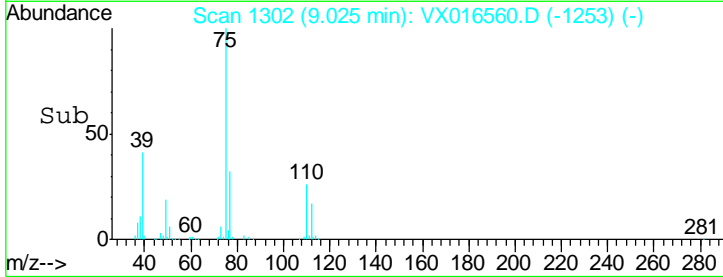
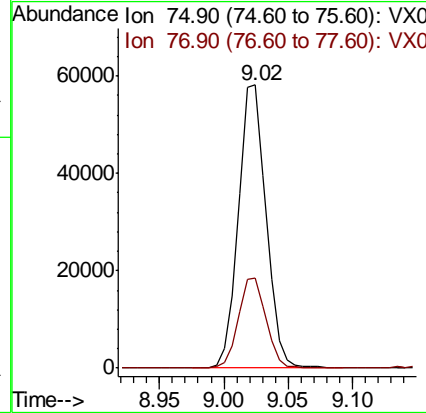
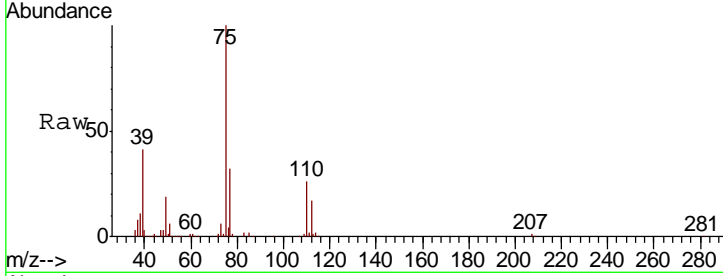

#54  
 cis-1,3-Dichloropropene  
 Concen: 18.499 ug/l  
 RT: 8.41 min Scan# 1202  
 Delta R.T. -0.00 min  
 Lab File: VX016560.D  
 Acq: 03 Jun 2020 12:08

Tgt Ion	Resp	Lower	Upper
75	100		
77	32.5	24.6	36.8
39	44.2	35.3	52.9

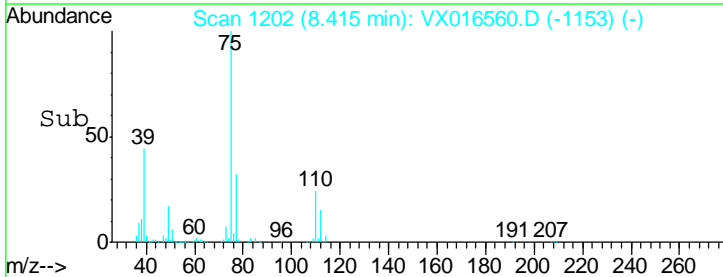
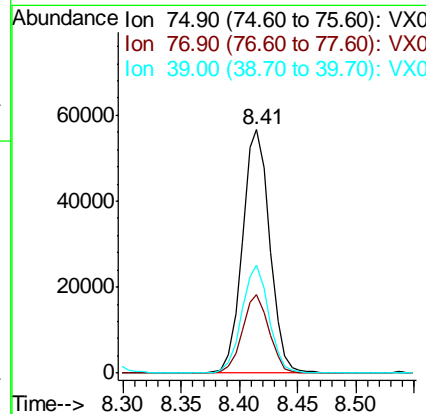
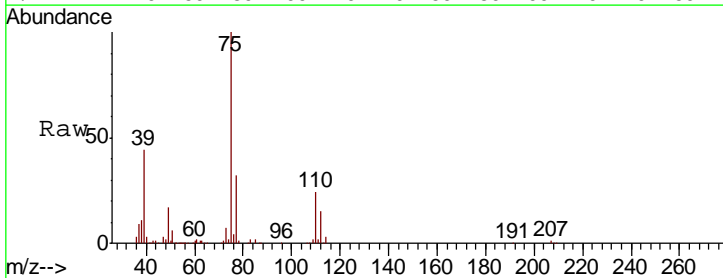

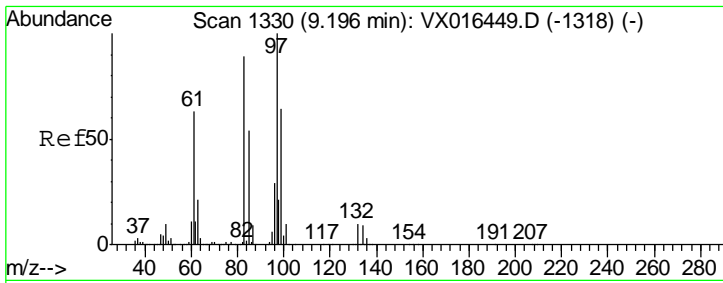

#55  
 1,1,2-Trichloroethane  
 Concen: 18.473 ug/l  
 RT: 9.20 min Scan# 1330  
 Delta R.T. -0.00 min  
 Lab File: VX016560.D  
 Acq: 03 Jun 2020 12:08

**Instrument :**  
 MSVOA\_X  
**ClientSampled :**  
 VX0603WBSD01

Tgt Ion	Resp	Lower	Upper
97	100		
83	84.1	70.9	106.3
85	52.0	43.4	65.2
99	59.8	51.0	76.6

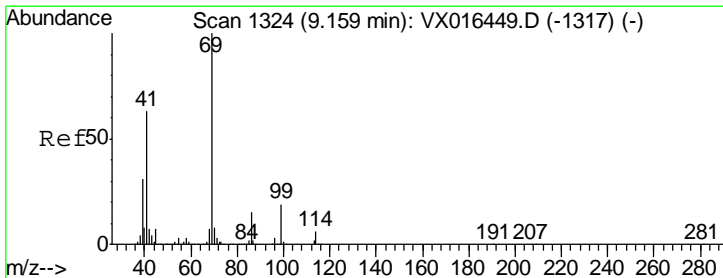
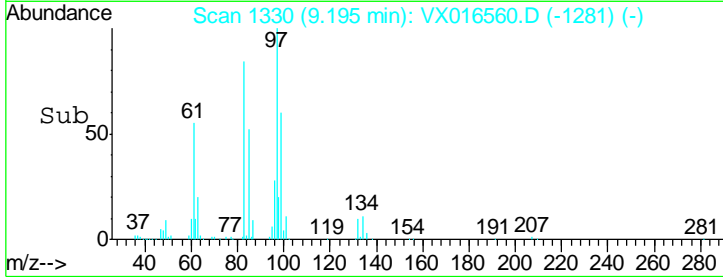
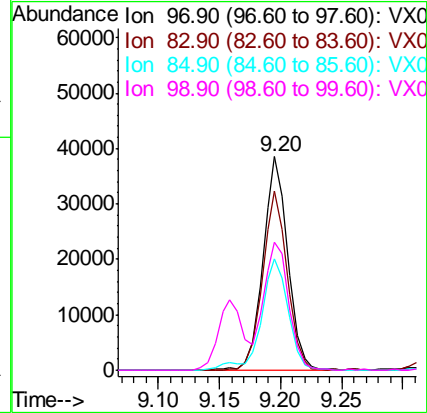
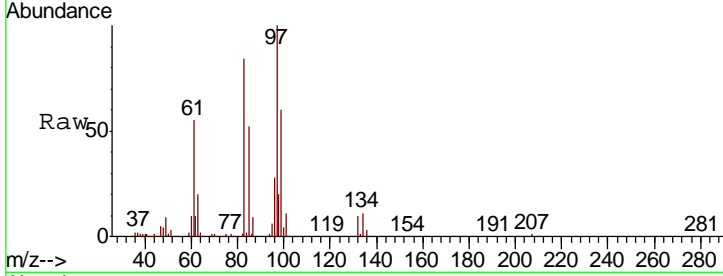

#56  
 Ethyl methacrylate  
 Concen: 18.034 ug/l  
 RT: 9.16 min Scan# 1324  
 Delta R.T. -0.00 min  
 Lab File: VX016560.D  
 Acq: 03 Jun 2020 12:08

Tgt Ion	Resp	Lower	Upper
69	100		
41	63.4	50.7	76.1
39	30.8	25.8	38.6

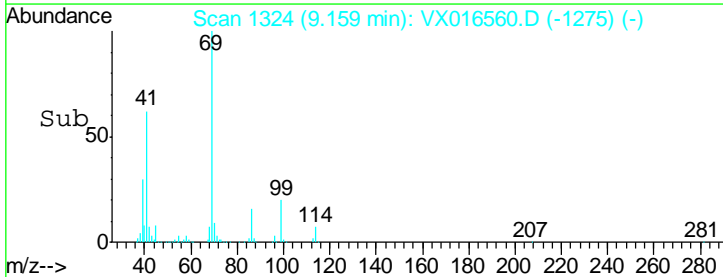
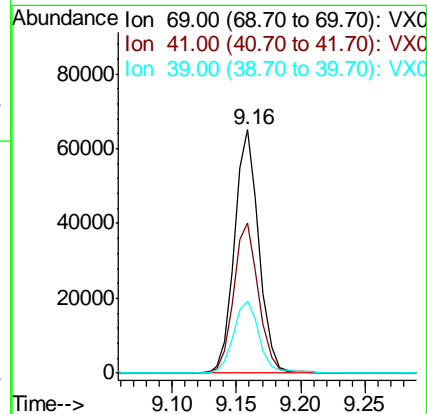
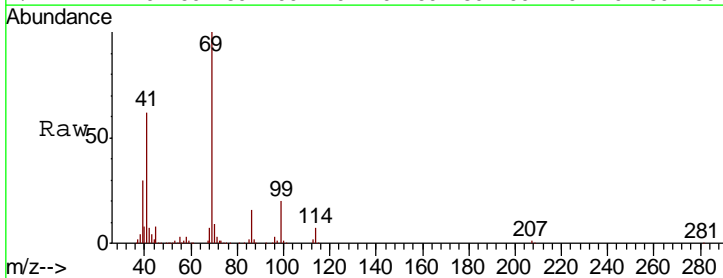



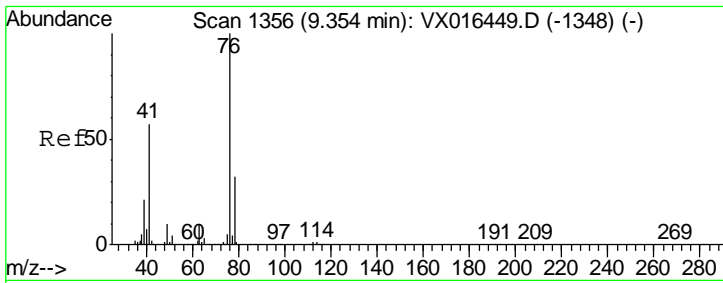

#57  
 1,3-Dichloropropane  
 Concen: 18.814 ug/l  
 RT: 9.35 min Scan# 1356  
 Delta R.T. -0.00 min  
 Lab File: VX016560.D  
 Acq: 03 Jun 2020 12:08

Instrument :  
 MSVOA\_X  
 ClientSampled :  
 VX0603WBSD01

Tgt Ion: 76 Resp: 95173  
 Ion Ratio Lower Upper  
 76 100  
 78 31.8 26.2 39.4

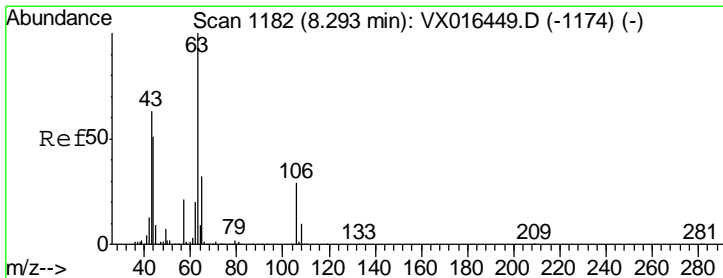
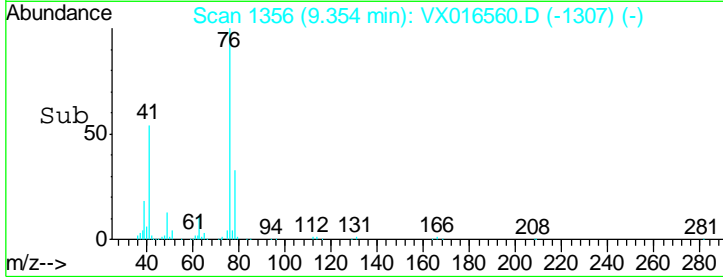
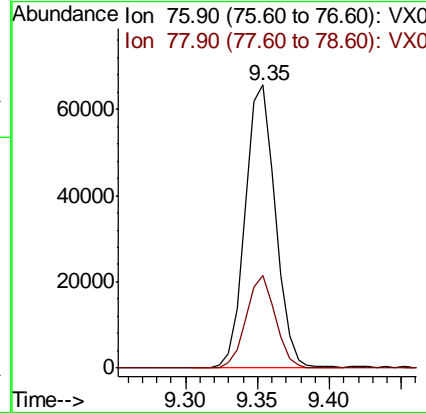
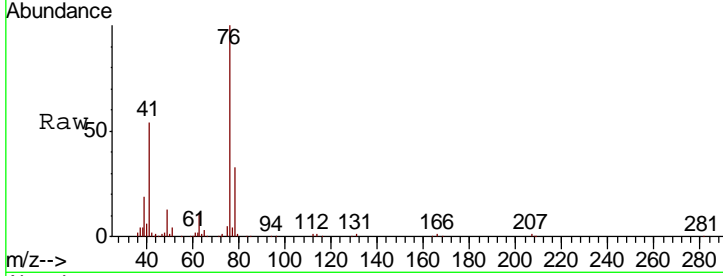

#58  
 2-Chloroethyl Vinyl ether  
 Concen: 92.643 ug/l  
 RT: 8.29 min Scan# 1181  
 Delta R.T. -0.01 min  
 Lab File: VX016560.D  
 Acq: 03 Jun 2020 12:08

Tgt Ion: 63 Resp: 232104  
 Ion Ratio Lower Upper  
 63 100  
 106 31.0 23.2 34.8

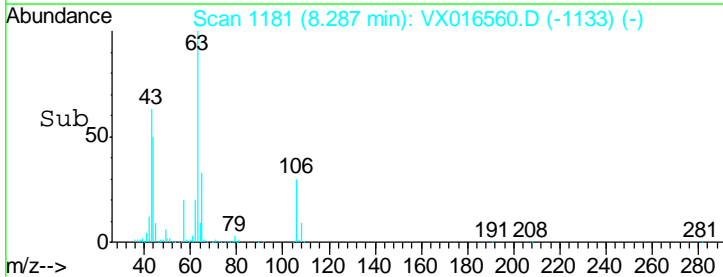
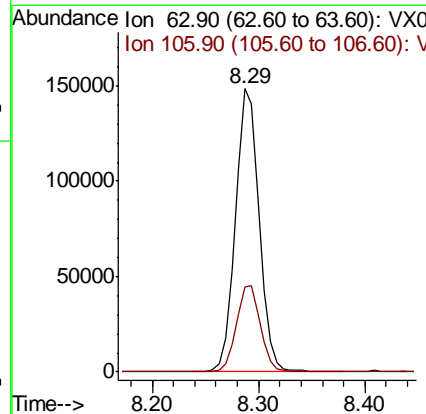
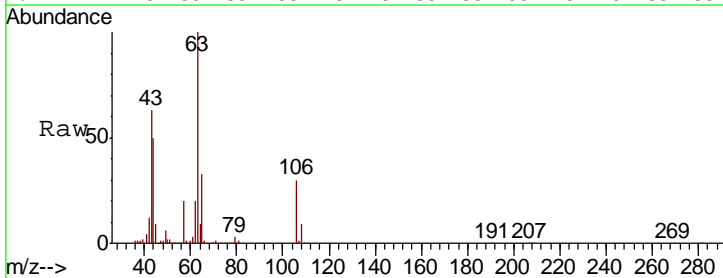

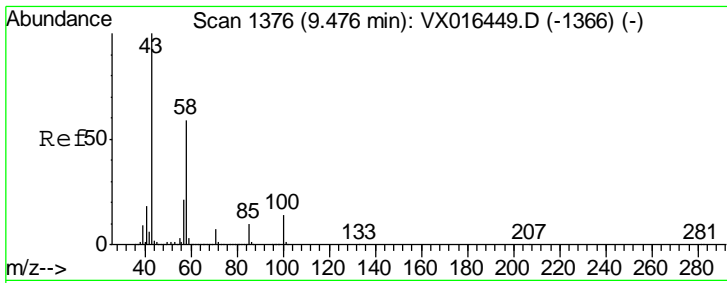

#59  
 2-Hexanone  
 Concen: 86.268 ug/l  
 RT: 9.47 min Scan# 1375  
 Delta R.T. -0.01 min  
 Lab File: VX016560.D  
 Acq: 03 Jun 2020 12:08

Instrument : MSVOA\_X  
 ClientSampled : VX0603WBSD01

Tgt Ion	Resp	Lower	Upper
43	100		
58	59.0	28.8	86.4

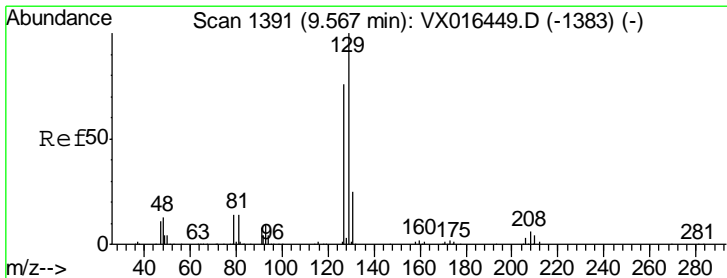
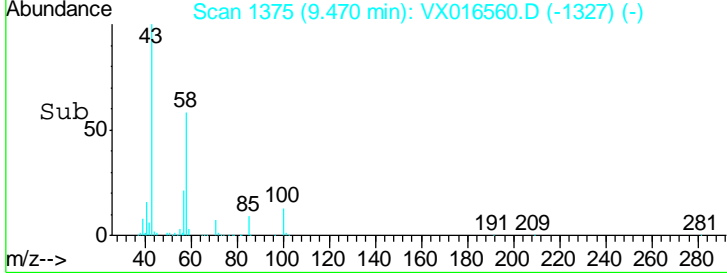
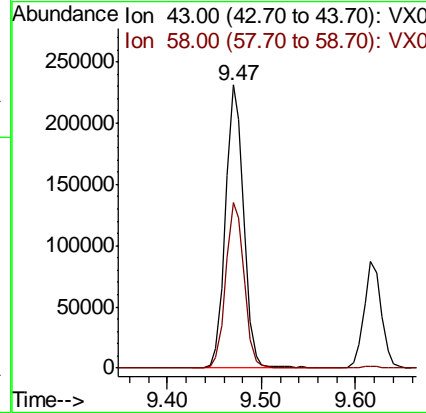
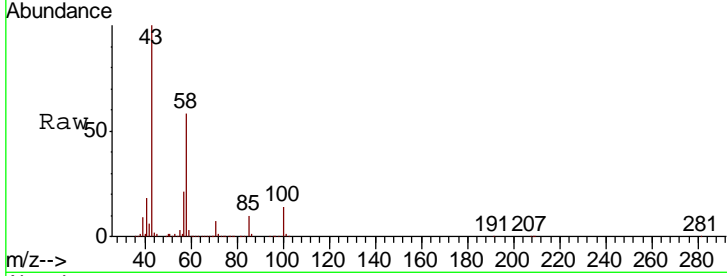

#60  
 Dibromochloromethane  
 Concen: 18.412 ug/l  
 RT: 9.57 min Scan# 1391  
 Delta R.T. -0.00 min  
 Lab File: VX016560.D  
 Acq: 03 Jun 2020 12:08

Tgt Ion	Resp	Lower	Upper
129	100		
127	76.7	38.6	116.0

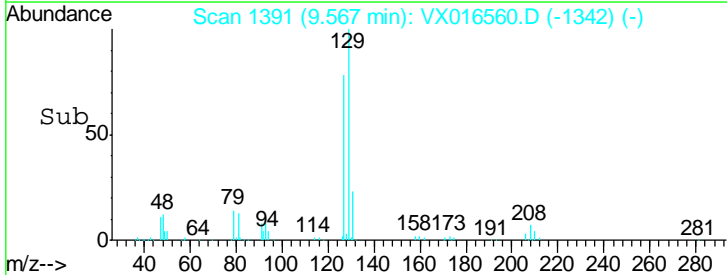
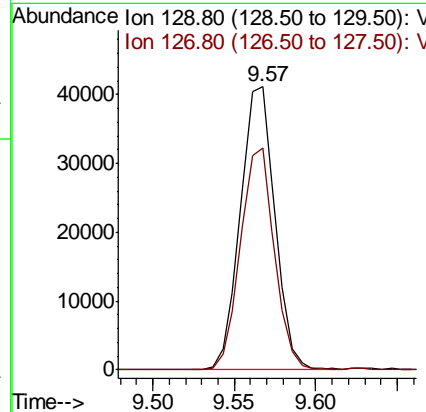
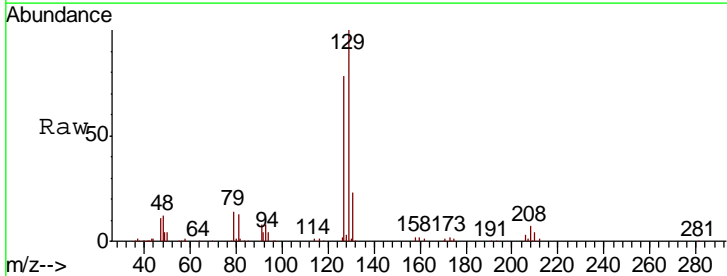

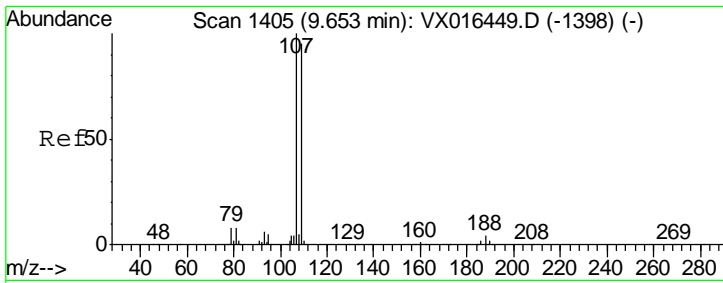

#61  
 1,2-Dibromoethane  
 Concen: 18.292 ug/l  
 RT: 9.65 min Scan# 1405  
 Delta R.T. -0.00 min  
 Lab File: VX016560.D  
 Acq: 03 Jun 2020 12:08

Instrument : MSVOA\_X  
 ClientSampled : VX0603WBSD01

Tgt Ion	Resp	Lower	Upper
107	57730		
109	93.8	75.5	113.3

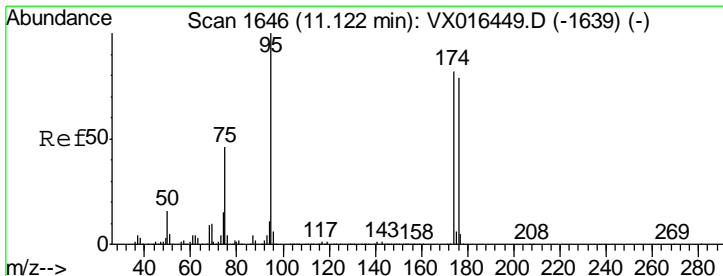
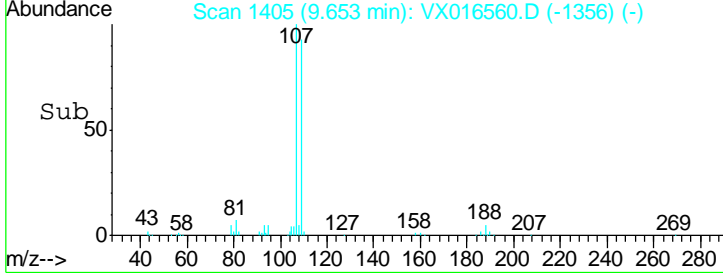
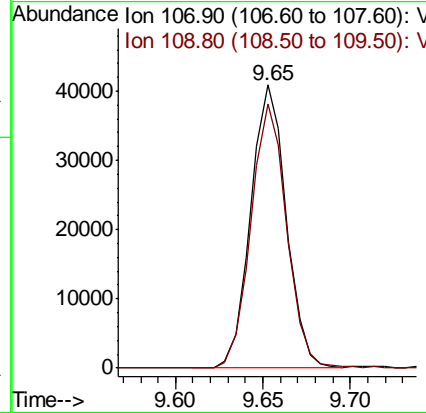
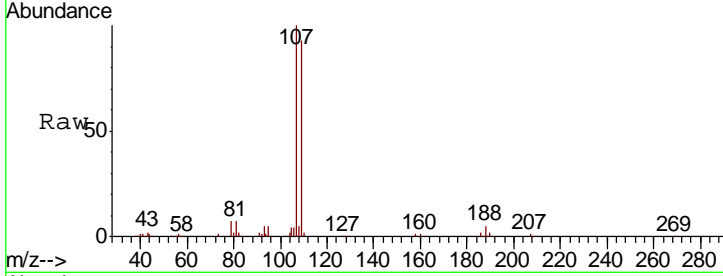

#62  
 4-Bromofluorobenzene  
 Concen: 47.896 ug/l  
 RT: 11.12 min Scan# 1646  
 Delta R.T. -0.00 min  
 Lab File: VX016560.D  
 Acq: 03 Jun 2020 12:08

Tgt Ion	Resp	Lower	Upper
95	184913		
174	82.5	0.0	163.0
176	78.8	0.0	156.8

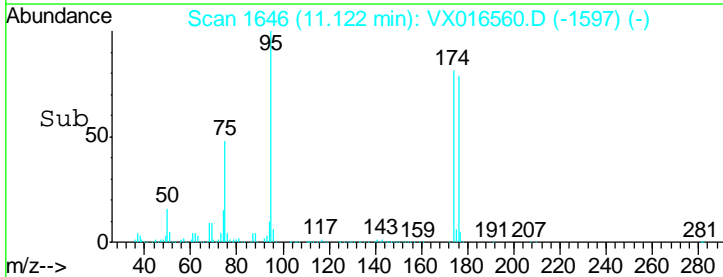
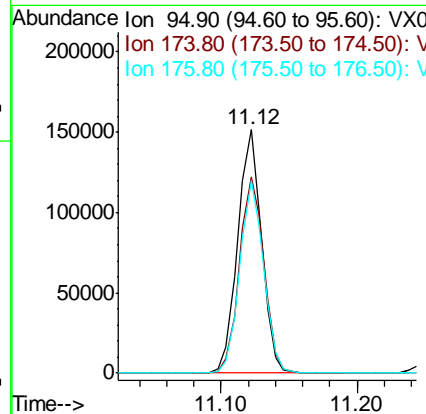
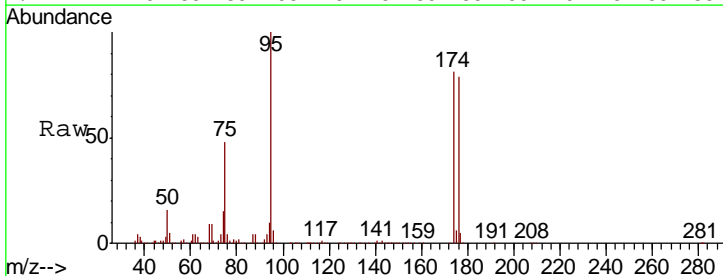

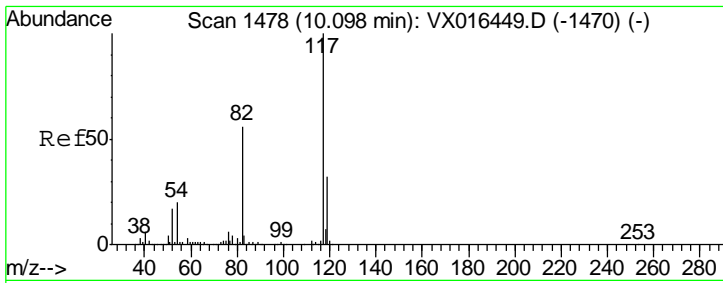

#63  
 Chlorobenzene-d5  
 Concen: 50.000 ug/l  
 RT: 10.10 min Scan# 1478  
 Delta R.T. -0.00 min  
 Lab File: VX016560.D  
 Acq: 03 Jun 2020 12:08

Instrument : MSVOA\_X  
 ClientSampled : VX0603WBSD01

Tgt Ion	Resp	Lower	Upper
117	380976		
82	54.5	45.0	67.6
119	32.1	25.8	38.8

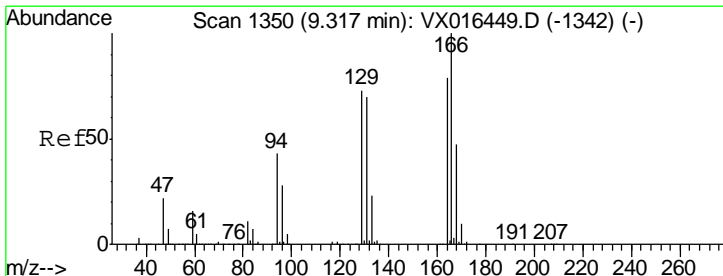
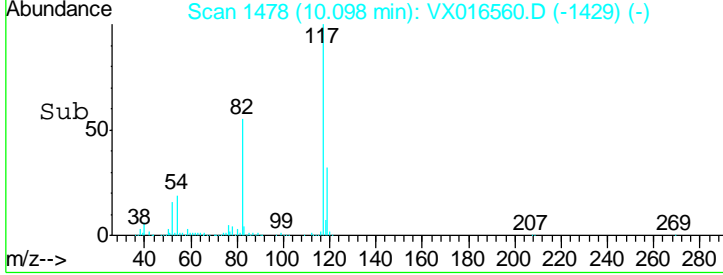
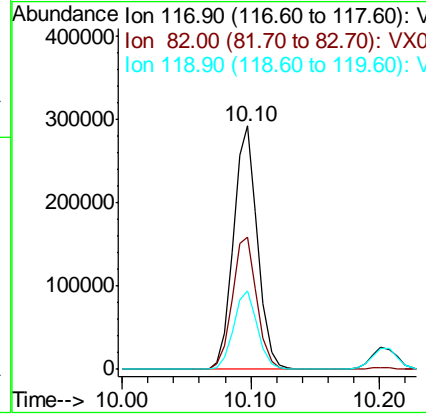
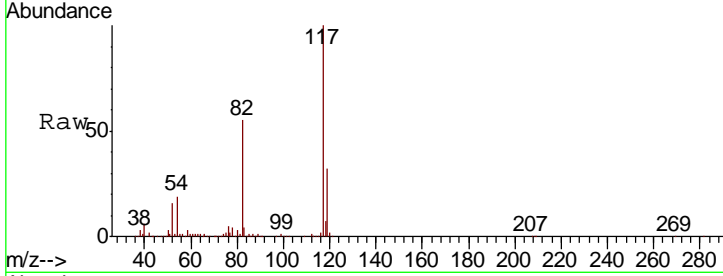

#64  
 Tetrachloroethene  
 Concen: 18.648 ug/l  
 RT: 9.32 min Scan# 1350  
 Delta R.T. -0.00 min  
 Lab File: VX016560.D  
 Acq: 03 Jun 2020 12:08

Tgt Ion	Resp	Lower	Upper
164	79485		
166	131.6	100.9	151.3
129	90.6	73.2	109.8
131	87.2	70.8	106.2

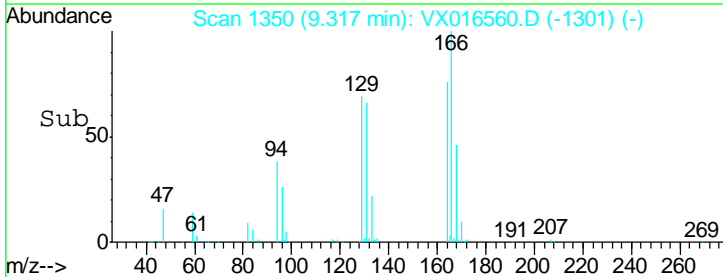
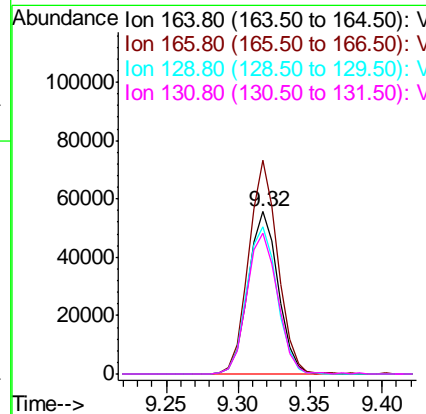
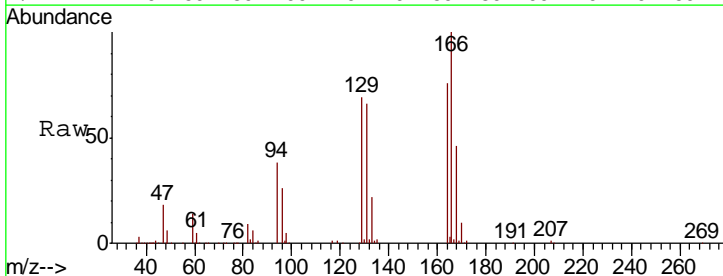

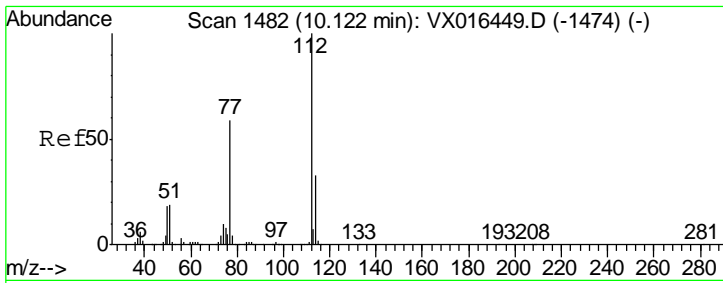

#65  
 Chlorobenzene  
 Concen: 18.731 ug/l  
 RT: 10.12 min Scan# 1482  
 Delta R.T. -0.00 min  
 Lab File: VX016560.D  
 Acq: 03 Jun 2020 12:08

Instrument : MSVOA\_X  
 ClientSampled : VX0603WBSD01

Tgt Ion	Resp	Lower	Upper
112	145481		
114	32.1	26.0	39.0

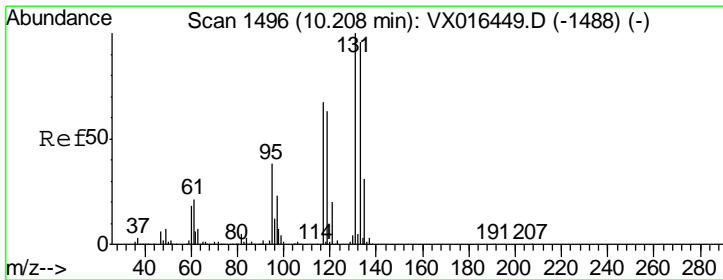
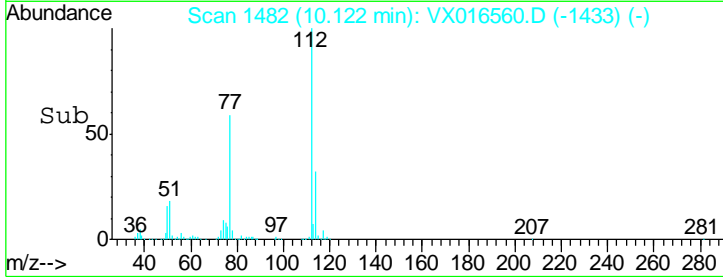
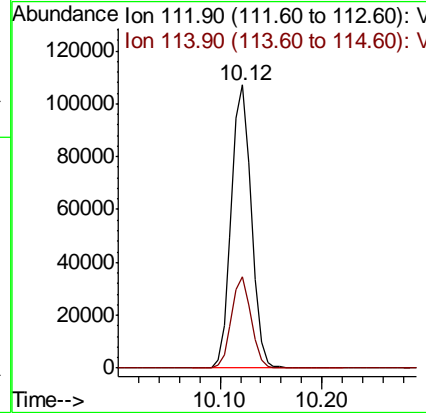
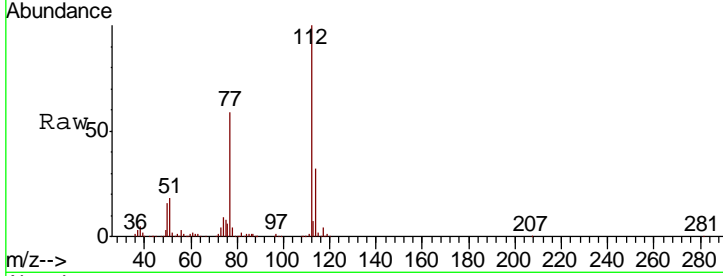

#66  
 1,1,1,2-Tetrachloroethane  
 Concen: 18.632 ug/l  
 RT: 10.20 min Scan# 1495  
 Delta R.T. -0.01 min  
 Lab File: VX016560.D  
 Acq: 03 Jun 2020 12:08

Tgt Ion	Resp	Lower	Upper
131	55243		
133	98.0	48.4	145.3
119	64.5	32.0	96.2

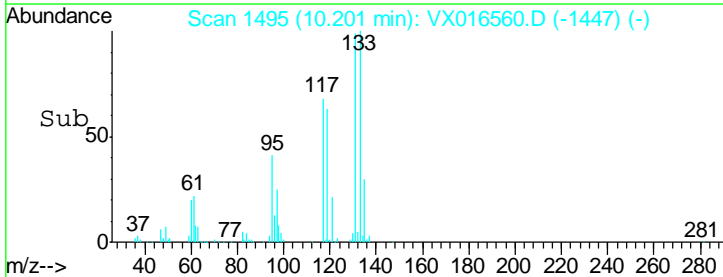
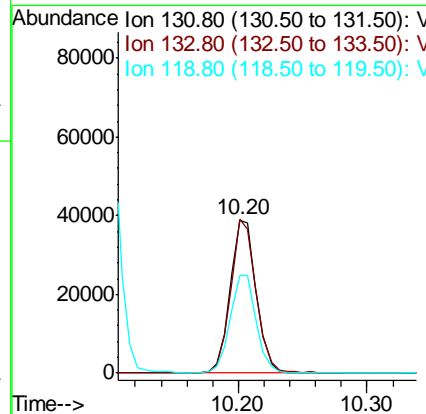
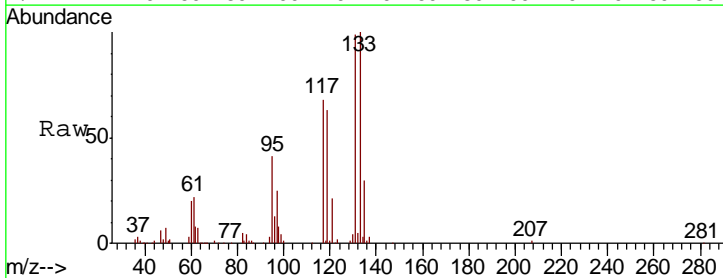

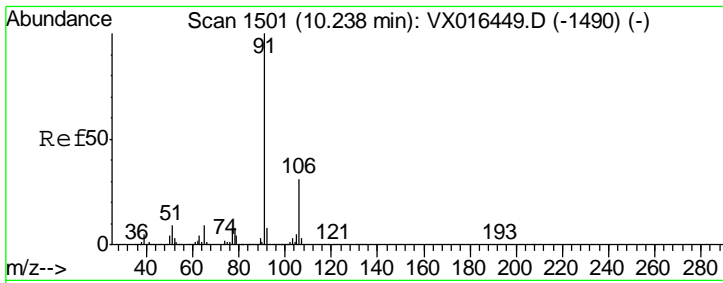

#67  
 Ethyl Benzene  
 Concen: 18.489 ug/l  
 RT: 10.23 min Scan# 1500  
 Delta R.T. -0.01 min  
 Lab File: VX016560.D  
 Acq: 03 Jun 2020 12:08

Instrument :  
 MSVOA\_X  
 ClientSampled :  
 VX0603WBSD01

Tgt Ion: 91 Resp: 255681  
 Ion Ratio Lower Upper  
 91 100  
 106 29.5 25.0 37.4

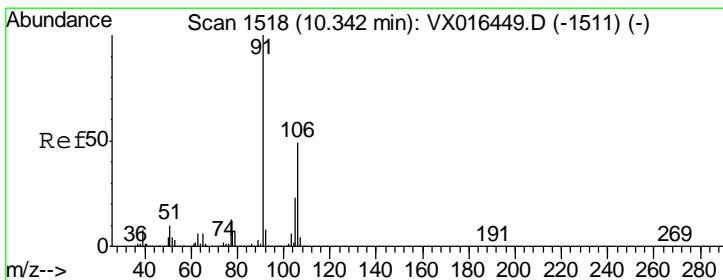
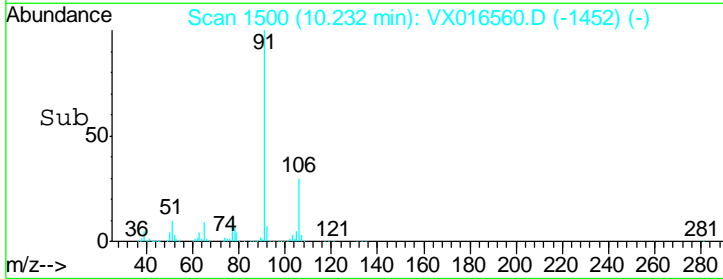
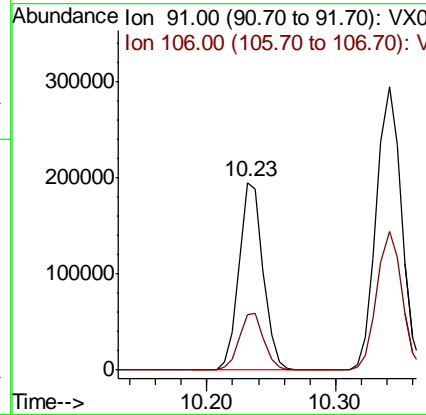
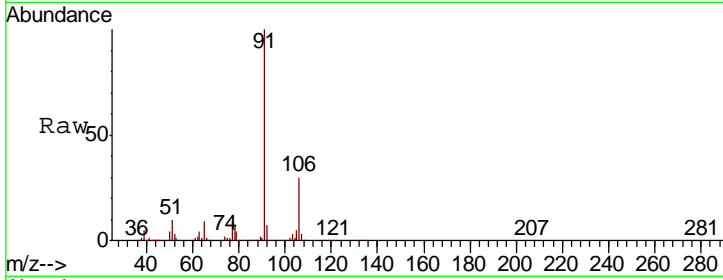

#68  
 m/p-Xylenes  
 Concen: 37.747 ug/l  
 RT: 10.34 min Scan# 1518  
 Delta R.T. -0.00 min  
 Lab File: VX016560.D  
 Acq: 03 Jun 2020 12:08

Tgt Ion: 106 Resp: 193539  
 Ion Ratio Lower Upper  
 106 100  
 91 203.6 163.8 245.8

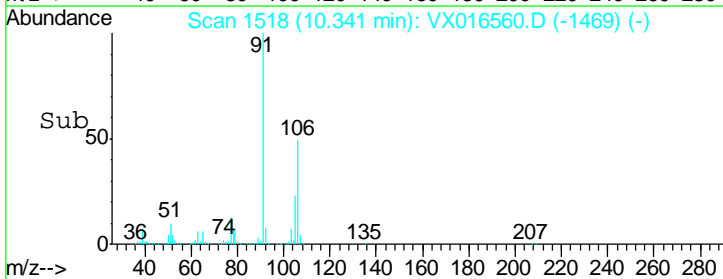
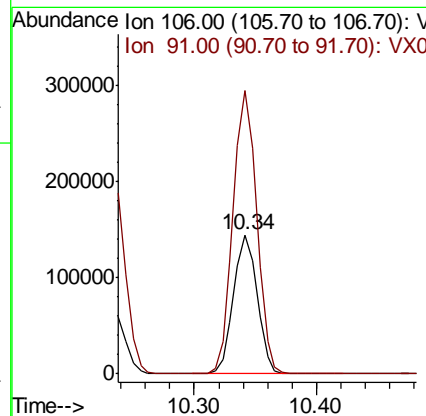
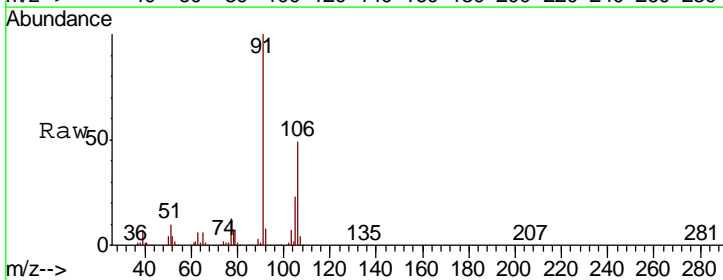

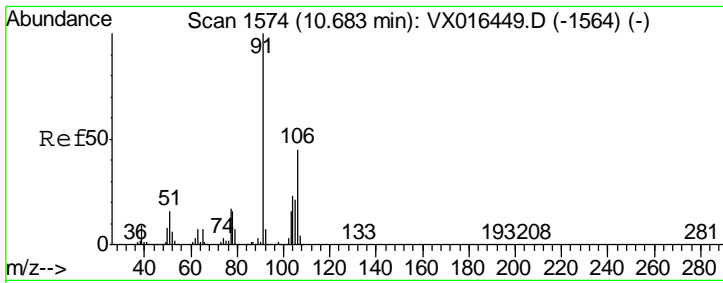

#69  
 o-Xylene  
 Concen: 18.762 ug/l  
 RT: 10.68 min Scan# 1574  
 Delta R.T. -0.00 min  
 Lab File: VX016560.D  
 Acq: 03 Jun 2020 12:08

Instrument : MSVOA\_X  
 ClientSampled : VX0603WBSD01

Tgt Ion	Resp	Lower	Upper
106	93164		
91	215.0	109.6	328.8

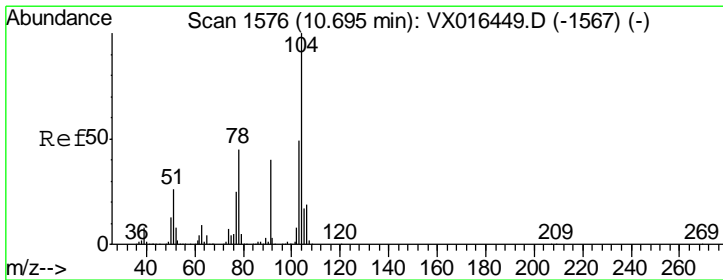
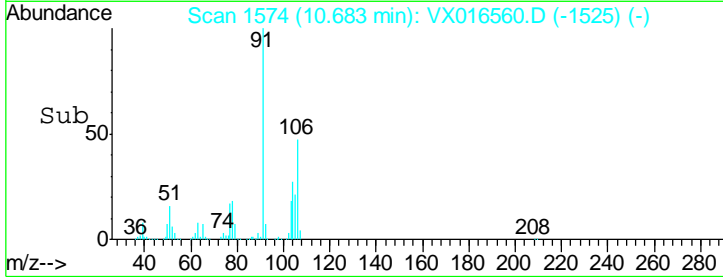
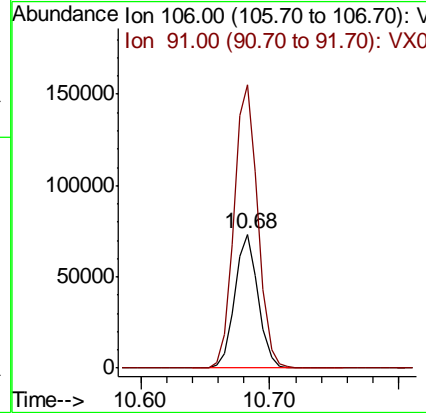
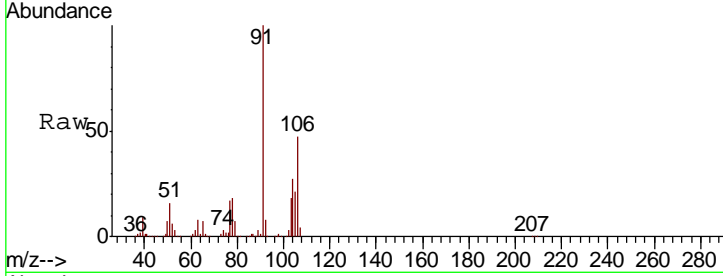

#70  
 Styrene  
 Concen: 18.674 ug/l  
 RT: 10.70 min Scan# 1576  
 Delta R.T. -0.00 min  
 Lab File: VX016560.D  
 Acq: 03 Jun 2020 12:08

Tgt Ion	Resp	Lower	Upper
104	159385		
78	50.0	40.2	60.2
103	54.2	43.1	64.7

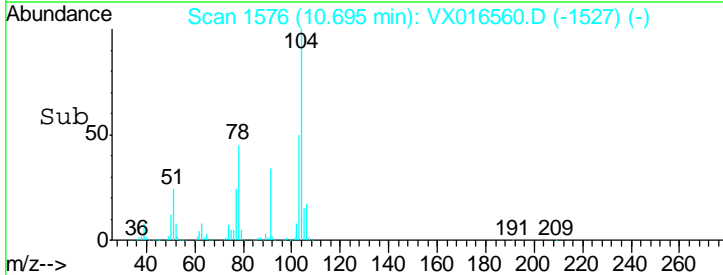
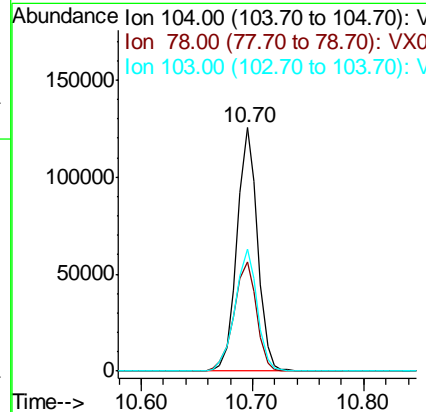
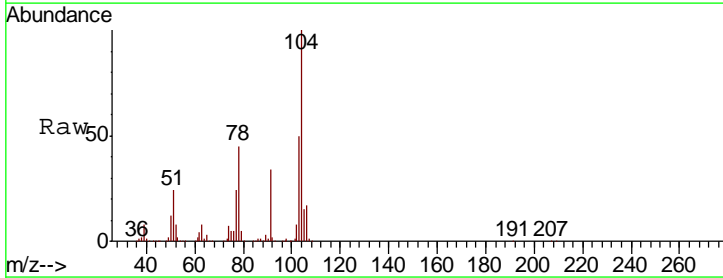

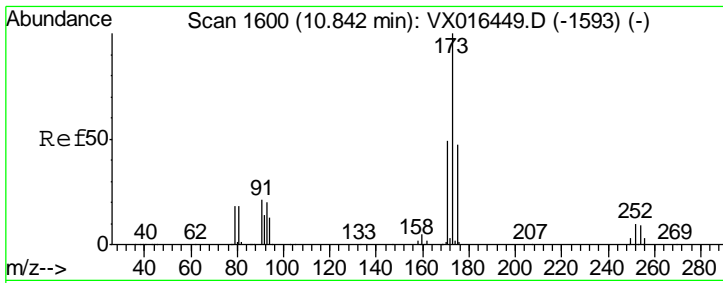

#71  
 Bromoform  
 Concen: 18.754 ug/l  
 RT: 10.84 min Scan# 1600  
 Delta R.T. -0.00 min  
 Lab File: VX016560.D  
 Acq: 03 Jun 2020 12:08

Instrument :  
 MSVOA\_X  
 ClientSampled :  
 VX0603WBSD01

Tgt Ion	Resp	Lower	Upper
173	46993		
175	49.2	23.9	71.7
254	0.1	0.1	0.1

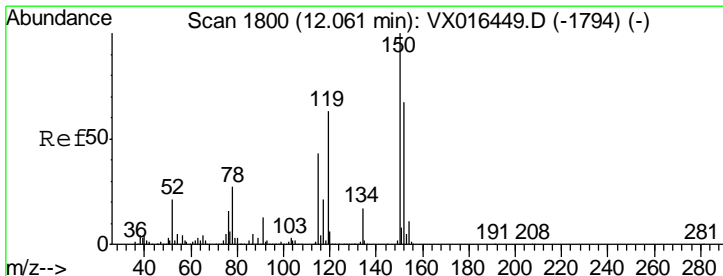
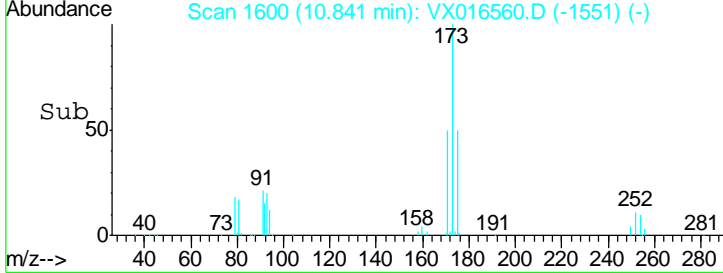
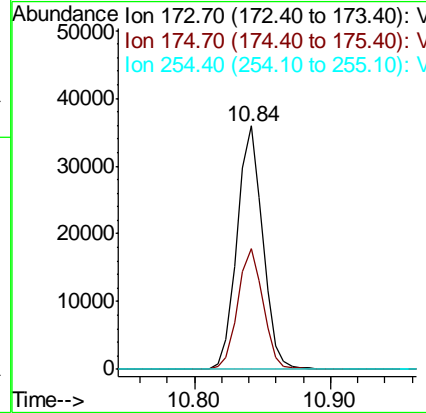
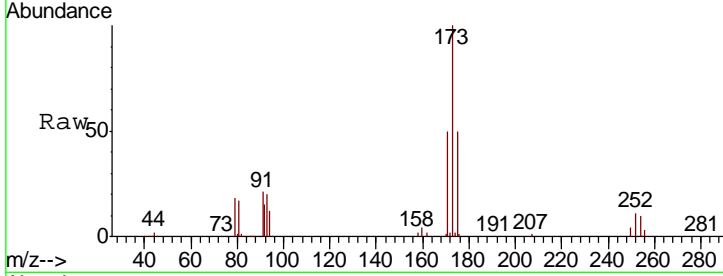

#72  
 1,4-Dichlorobenzene-d4  
 Concen: 50.000 ug/l  
 RT: 12.06 min Scan# 1800  
 Delta R.T. -0.00 min  
 Lab File: VX016560.D  
 Acq: 03 Jun 2020 12:08

Tgt Ion	Resp	Lower	Upper
152	191559		
115	67.0	39.9	119.6
150	162.7	0.0	341.0

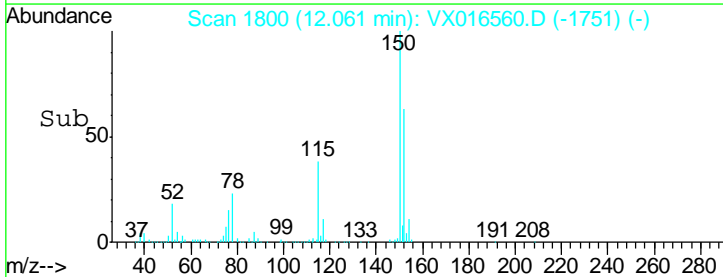
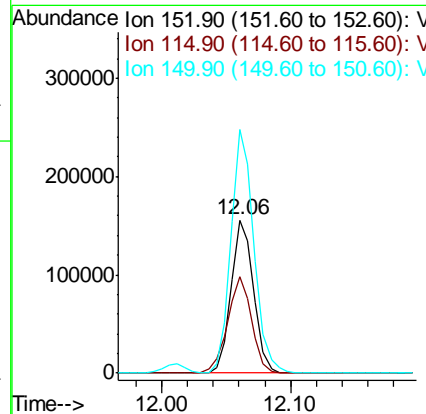
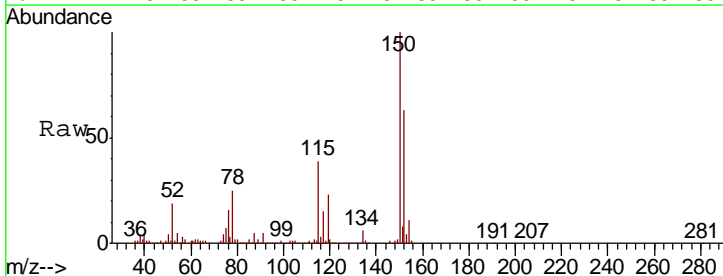



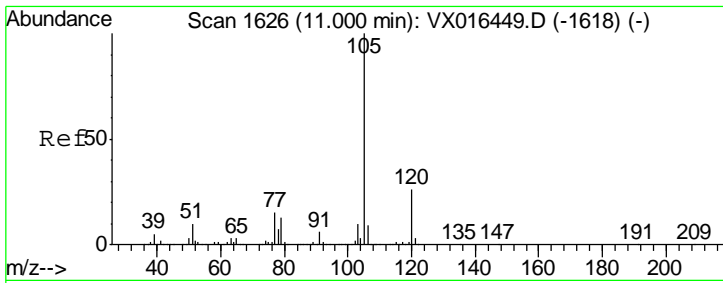

#73  
 Isopropylbenzene  
 Concen: 18.589 ug/l  
 RT: 11.00 min Scan# 1626  
 Delta R.T. -0.00 min  
 Lab File: VX016560.D  
 Acq: 03 Jun 2020 12:08

Instrument :  
 MSVOA\_X  
 ClientSampled :  
 VX0603WBSD01

Tgt Ion	Resp	Lower	Upper
105	100		
120	25.9	13.1	39.3

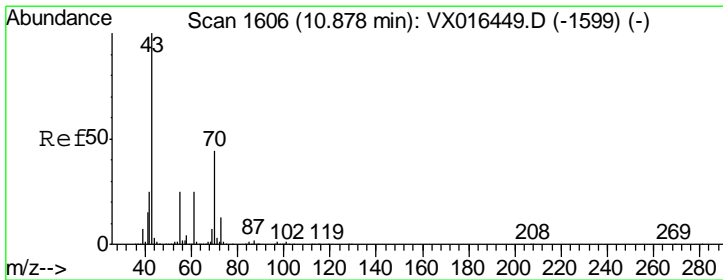
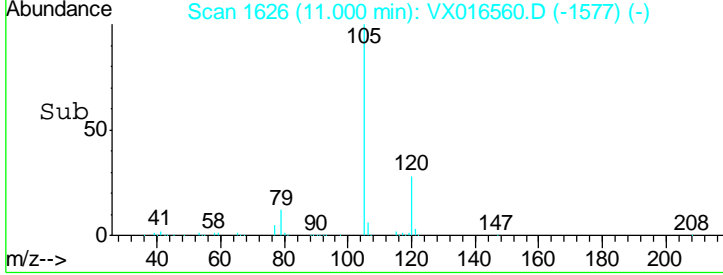
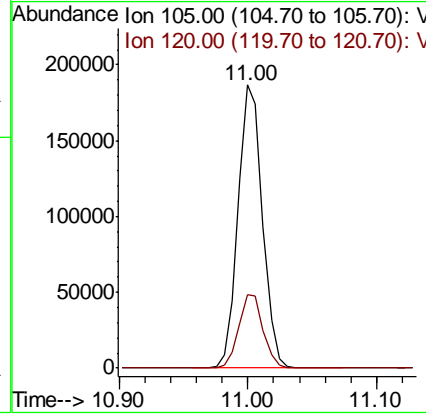
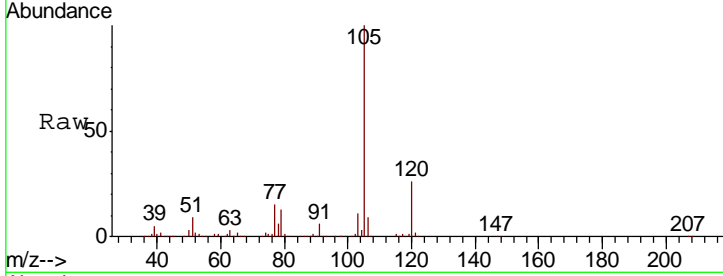

#74  
 N-amyl acetate  
 Concen: 17.210 ug/l  
 RT: 10.88 min Scan# 1606  
 Delta R.T. -0.00 min  
 Lab File: VX016560.D  
 Acq: 03 Jun 2020 12:08

Tgt Ion	Resp	Lower	Upper
43	100		
70	46.6	36.1	54.1
55	26.7	20.2	30.4
61	25.9	20.3	30.5

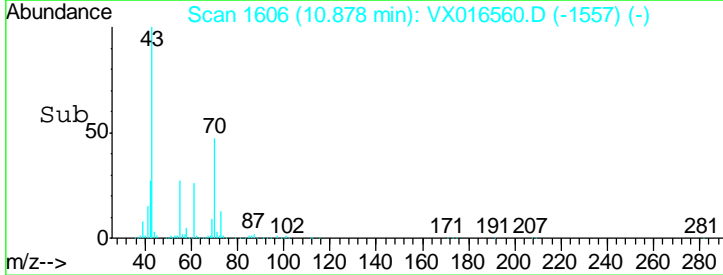
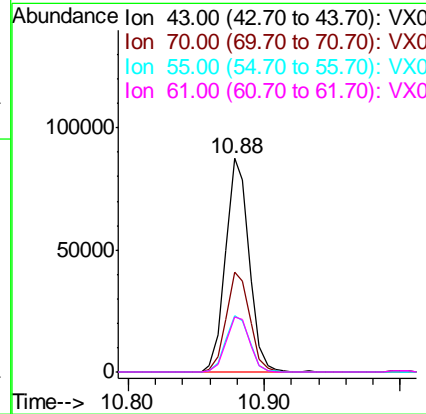
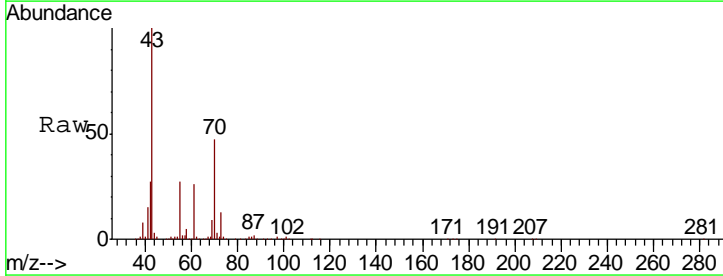

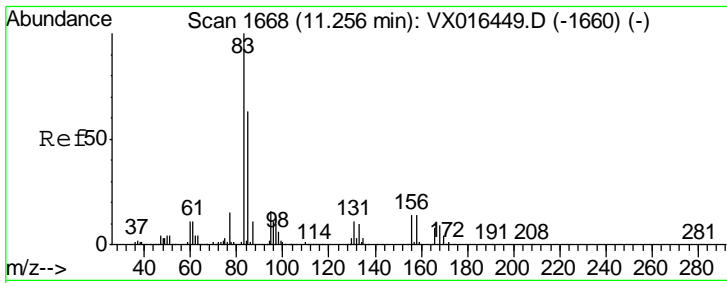

#75  
 1,1,2,2-Tetrachloroethane  
 Concen: 18.307 ug/l  
 RT: 11.25 min Scan# 1667  
 Delta R.T. -0.01 min  
 Lab File: VX016560.D  
 Acq: 03 Jun 2020 12:08

Instrument : MSVOA\_X  
 ClientSampleId : VX0603WBSD01

Tgt Ion	Resp	Lower	Upper
83	60898		
131	10.4	5.1	15.3
85	64.7	32.0	96.2

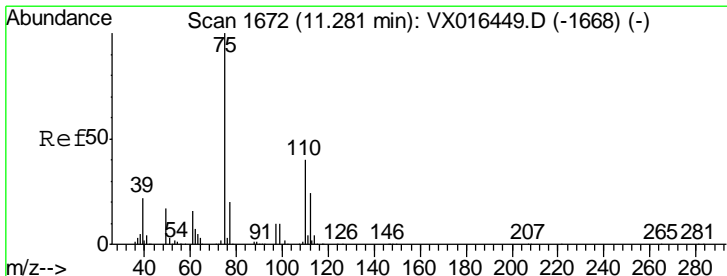
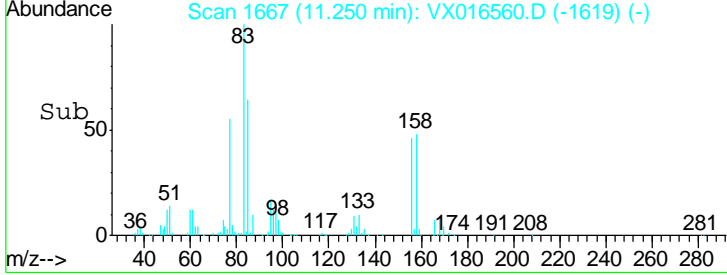
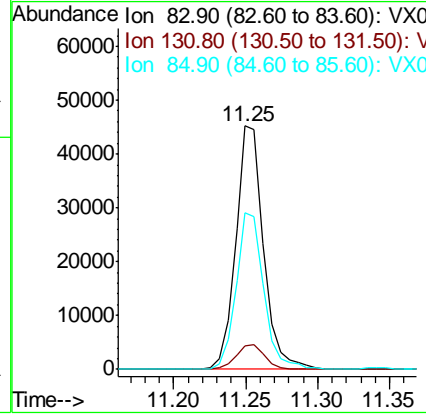
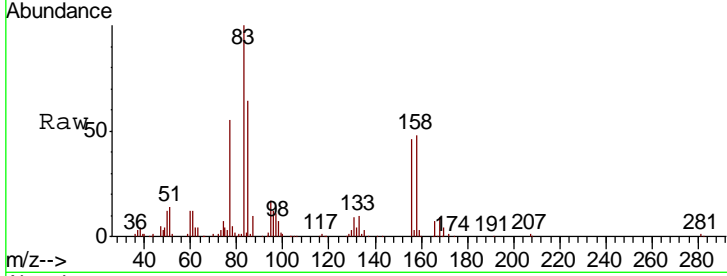

#76  
 1,2,3-Trichloropropane  
 Concen: 24.111 ug/l  
 RT: 11.28 min Scan# 1672  
 Delta R.T. -0.00 min  
 Lab File: VX016560.D  
 Acq: 03 Jun 2020 12:08

Tgt Ion	Resp	Lower	Upper
75	101522		
77	32.2	21.3	63.7

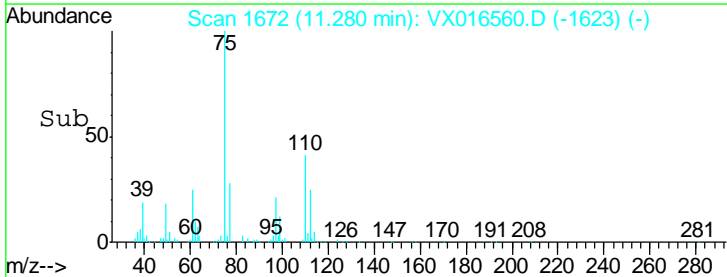
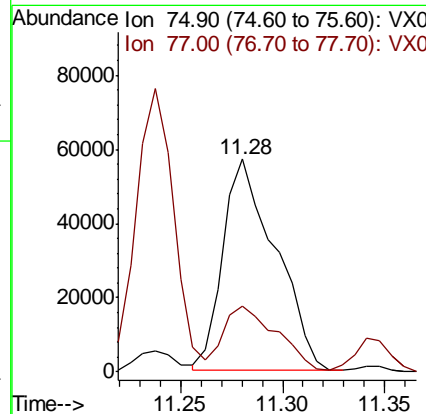
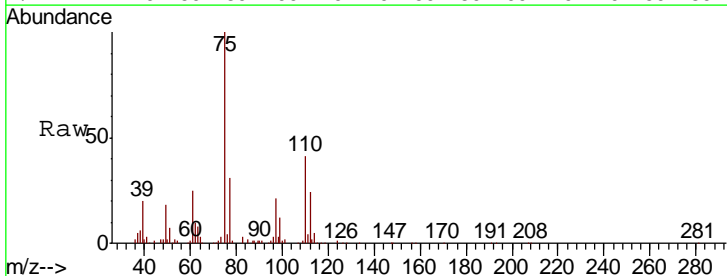

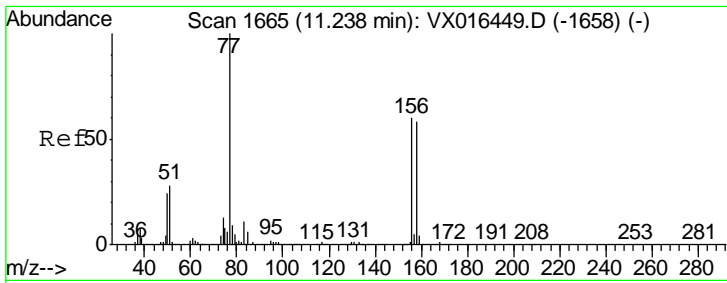

#77  
 Bromobenzene  
 Concen: 18.119 ug/l  
 RT: 11.24 min Scan# 1665  
 Delta R.T. -0.00 min  
 Lab File: VX016560.D  
 Acq: 03 Jun 2020 12:08

Instrument : MSVOA\_X  
 ClientSampled : VX0603WBSD01

Tgt Ion	Resp	Lower	Upper
156	63077		
77	156.9	79.6	238.8
158	99.3	48.1	144.4

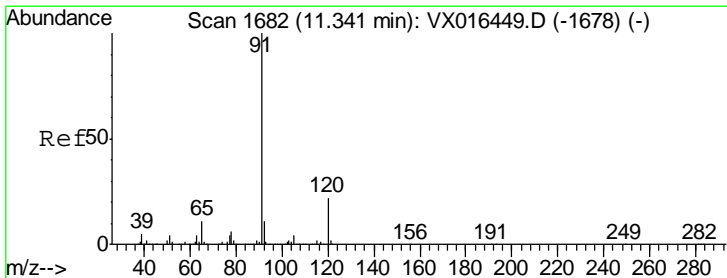
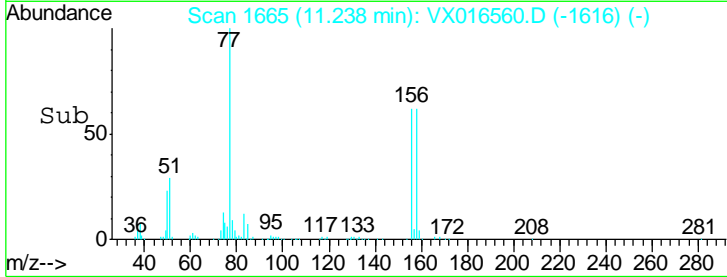
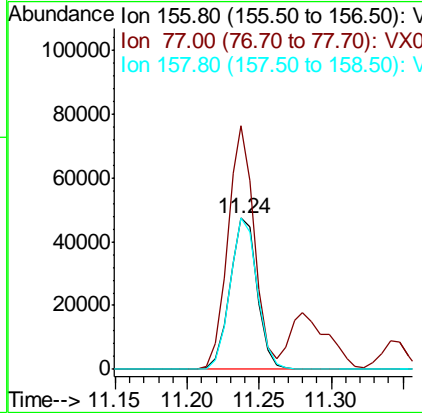
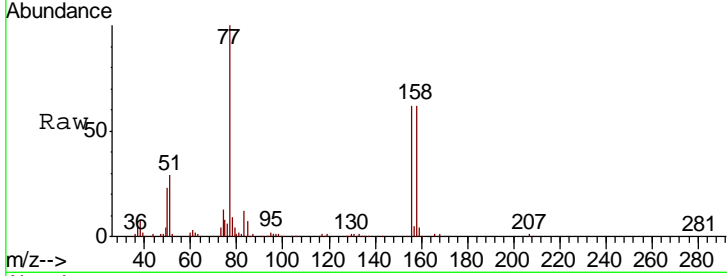

#78  
 n-propylbenzene  
 Concen: 18.596 ug/l  
 RT: 11.34 min Scan# 1682  
 Delta R.T. -0.00 min  
 Lab File: VX016560.D  
 Acq: 03 Jun 2020 12:08

Tgt Ion	Resp	Lower	Upper
91	275758		
120	23.5	11.6	34.7

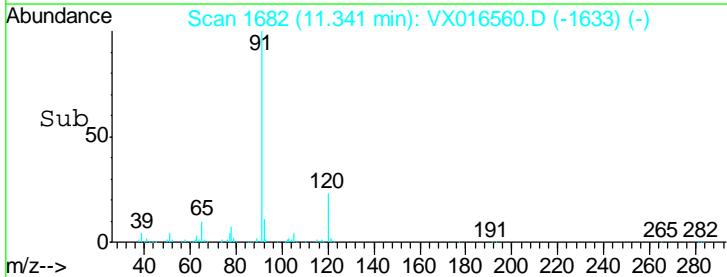
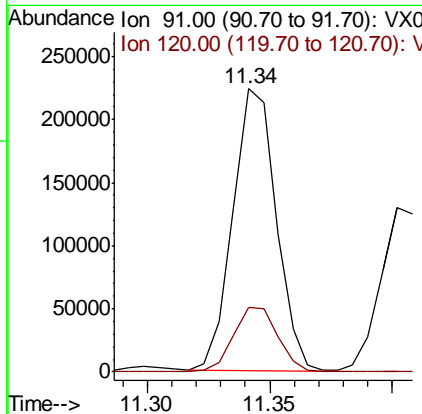
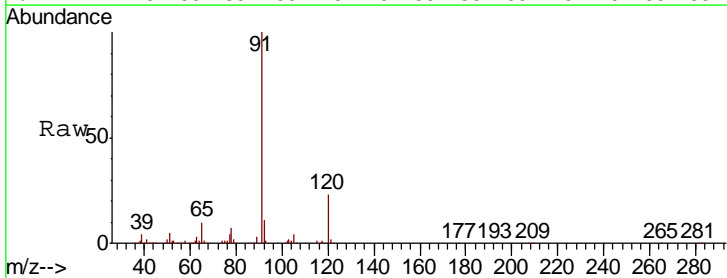

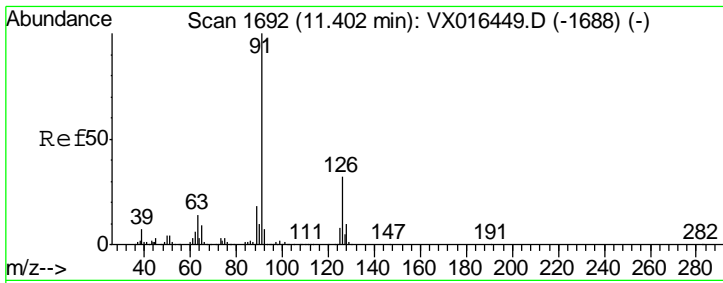

#79  
 2-Chlorotoluene  
 Concen: 18.562 ug/l  
 RT: 11.40 min Scan# 1692  
 Delta R.T. -0.00 min  
 Lab File: VX016560.D  
 Acq: 03 Jun 2020 12:08

Instrument : MSVOA\_X  
 ClientSampled : VX0603WBSD01

Tgt Ion	Resp	Lower	Upper
91	168010		
126	33.5	16.8	50.3

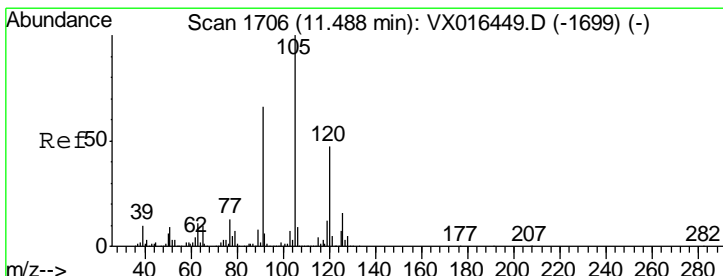
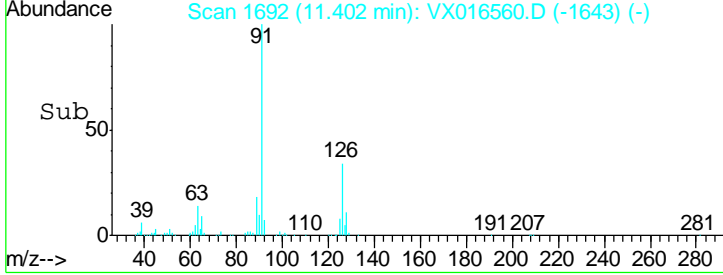
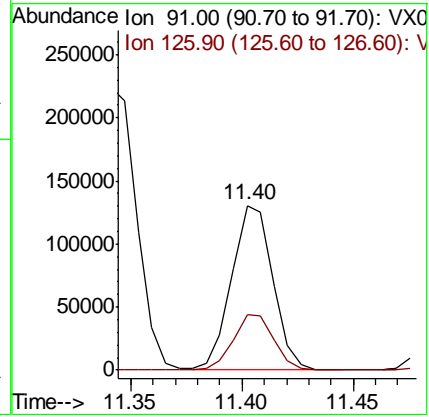
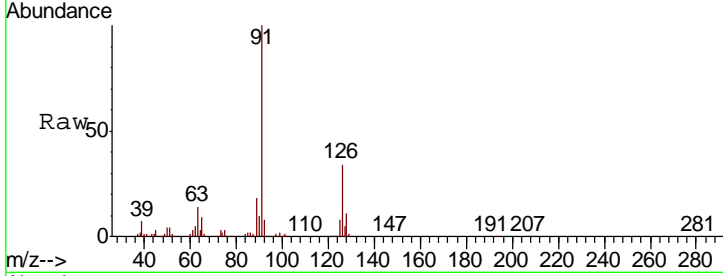

#80  
 1,3,5-Trimethylbenzene  
 Concen: 18.830 ug/l  
 RT: 11.49 min Scan# 1706  
 Delta R.T. -0.00 min  
 Lab File: VX016560.D  
 Acq: 03 Jun 2020 12:08

Tgt Ion	Resp	Lower	Upper
105	208686		
120	48.8	24.3	72.8

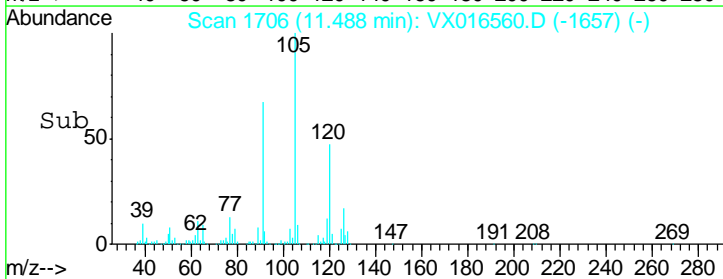
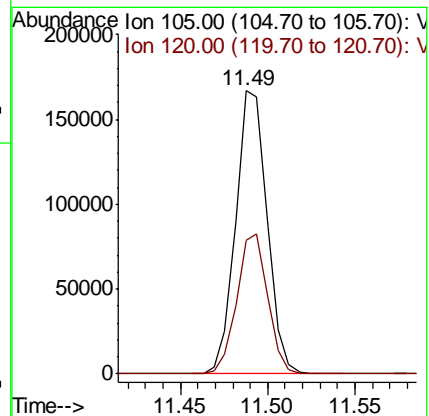
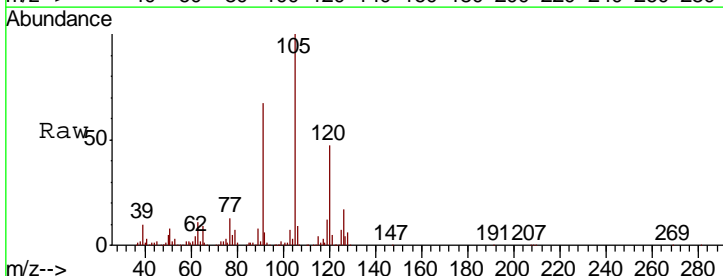

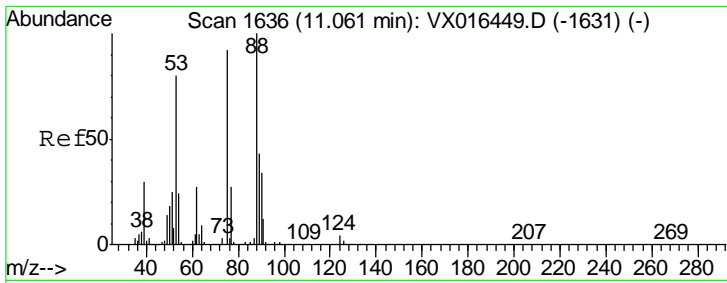

#81  
 trans-1,4-Dichloro-2-butene  
 Concen: 18.012 ug/l  
 RT: 11.05 min Scan# 1635  
 Delta R.T. -0.01 min  
 Lab File: VX016560.D  
 Acq: 03 Jun 2020 12:08

Instrument :  
 MSVOA\_X  
 ClientSampled :  
 VX0603WBSD01

Tgt Ion	Resp	Lower	Upper
75	100		
53	85.1	71.3	106.9
89	45.6	36.6	55.0

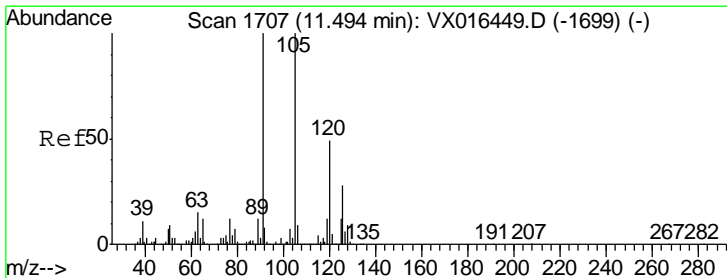
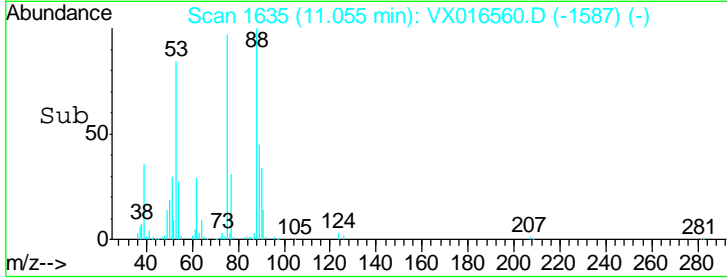
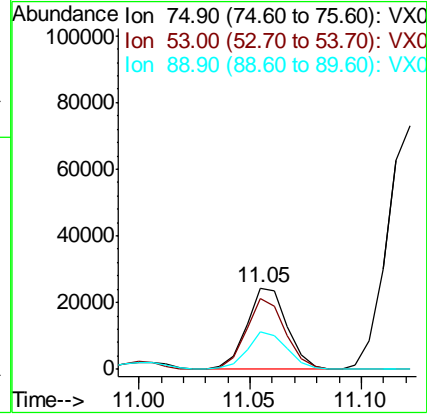
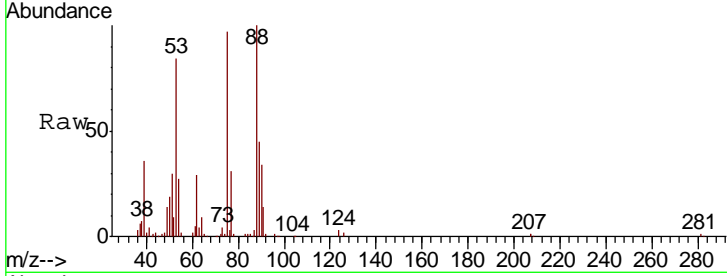

#82  
 4-Chlorotoluene  
 Concen: 18.337 ug/l  
 RT: 11.49 min Scan# 1707  
 Delta R.T. -0.00 min  
 Lab File: VX016560.D  
 Acq: 03 Jun 2020 12:08

Tgt Ion	Resp	Lower	Upper
91	100		
126	29.6	14.7	44.1

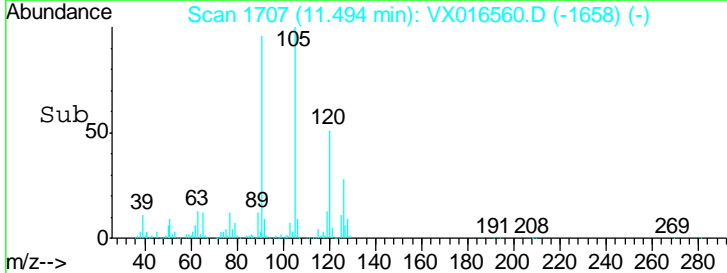
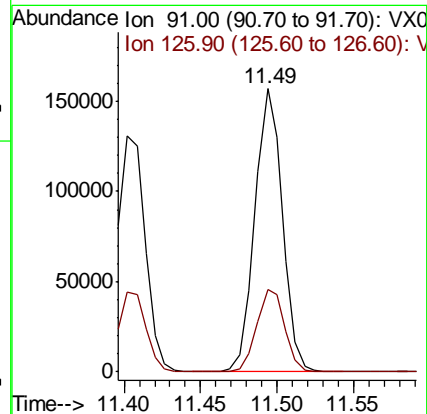
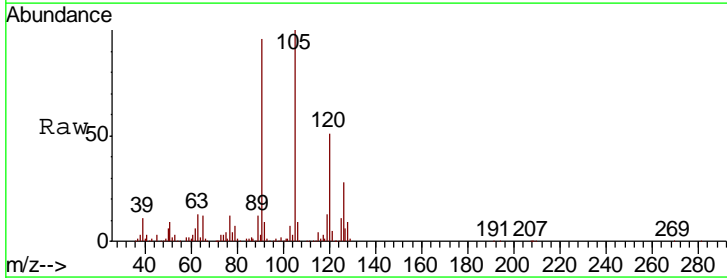

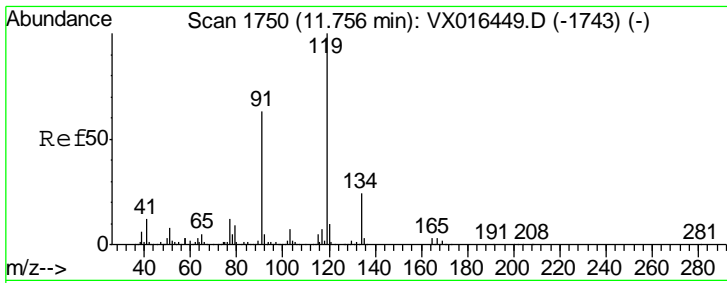

#83  
 tert-Butylbenzene  
 Concen: 18.927 ug/l  
 RT: 11.76 min Scan# 1750  
 Delta R.T. -0.00 min  
 Lab File: VX016560.D  
 Acq: 03 Jun 2020 12:08

Instrument :  
 MSVOA\_X  
 ClientSampled :  
 VX0603WBSD01

Tgt Ion	Resp	Lower	Upper
119	179228		
91	63.8	31.3	93.8
134	24.3	12.0	36.0

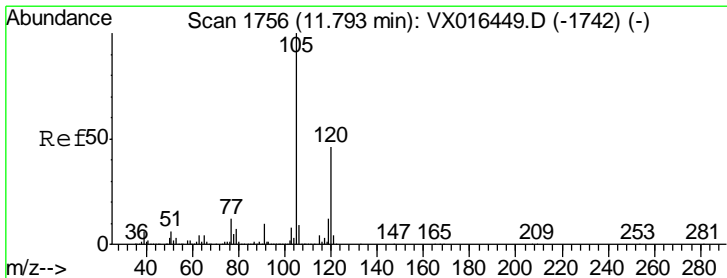
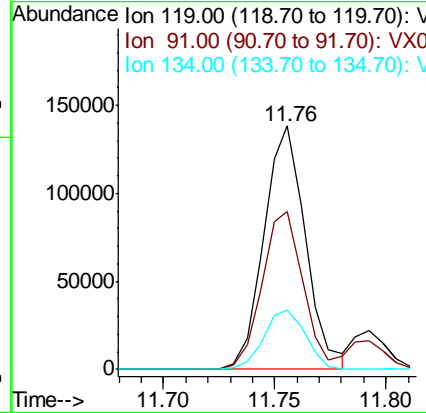
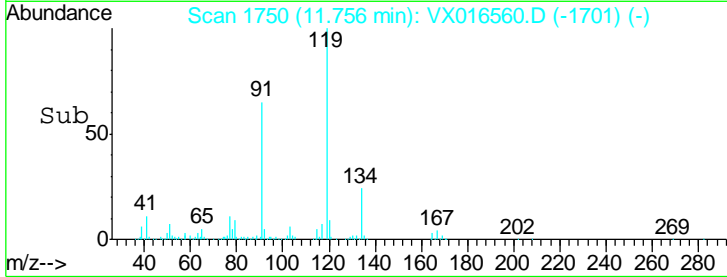
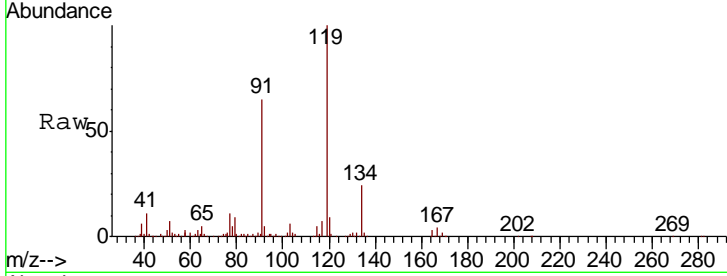

#84  
 1,2,4-Trimethylbenzene  
 Concen: 18.848 ug/l  
 RT: 11.79 min Scan# 1756  
 Delta R.T. -0.00 min  
 Lab File: VX016560.D  
 Acq: 03 Jun 2020 12:08

Tgt Ion	Resp	Lower	Upper
105	211247		
120	44.2	22.6	67.7

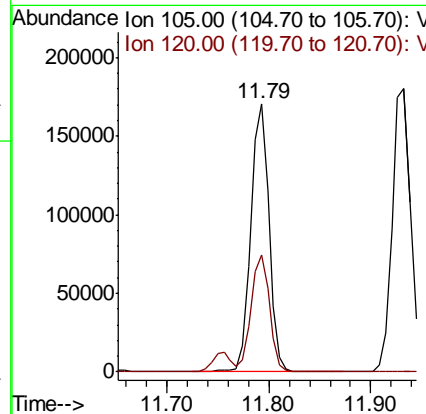
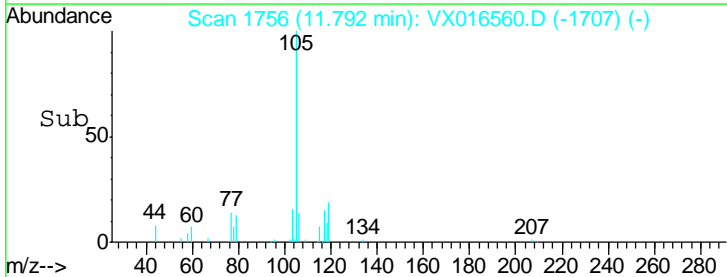
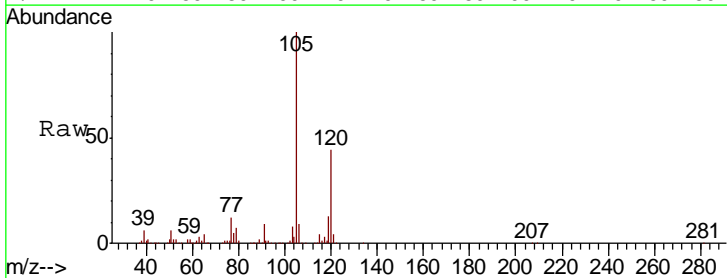

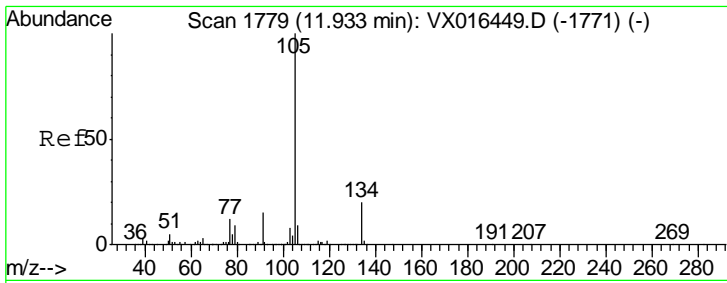

#85  
 sec-Butylbenzene  
 Concen: 19.251 ug/l  
 RT: 11.93 min Scan# 1779  
 Delta R.T. -0.00 min  
 Lab File: VX016560.D  
 Acq: 03 Jun 2020 12:08

Instrument :  
 MSVOA\_X  
 ClientSampled :  
 VX0603WBSD01

Tgt Ion	Resp	Lower	Upper
105	100		
134	20.4	10.1	30.3

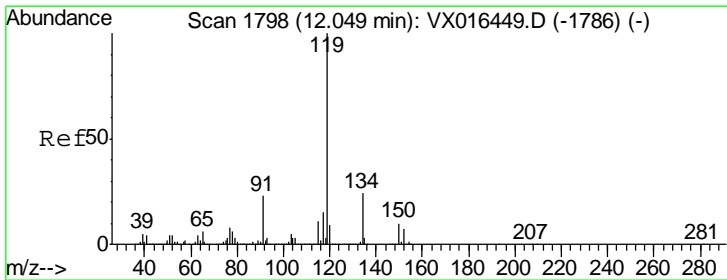
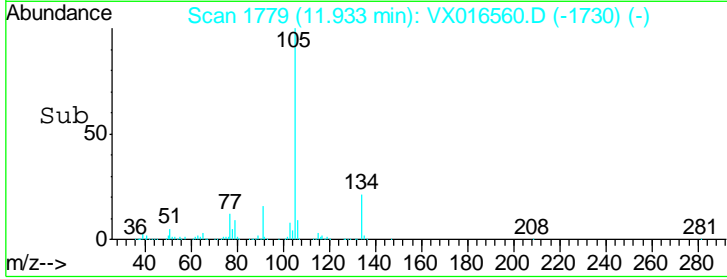
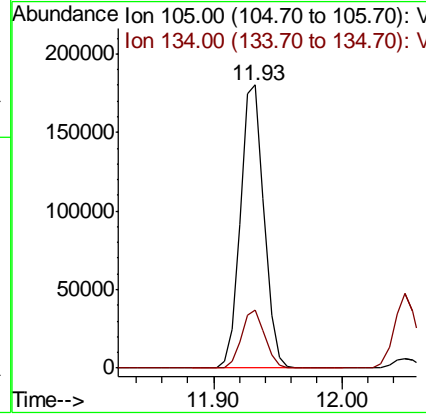
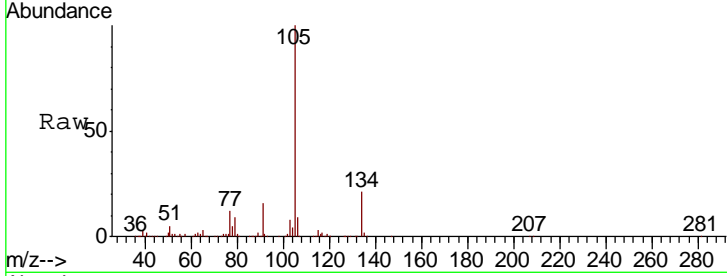

#86  
 p-Isopropyltoluene  
 Concen: 19.710 ug/l  
 RT: 12.05 min Scan# 1798  
 Delta R.T. -0.00 min  
 Lab File: VX016560.D  
 Acq: 03 Jun 2020 12:08

Tgt Ion	Resp	Lower	Upper
119	100		
134	25.7	12.7	38.0
91	22.9	11.7	35.0

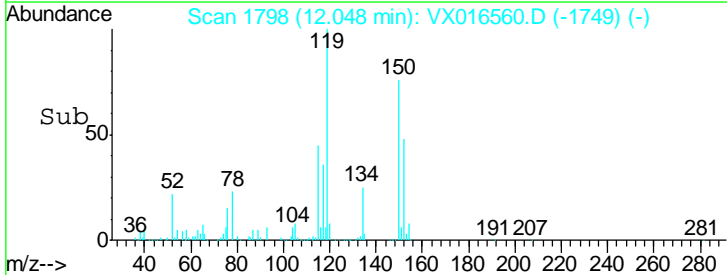
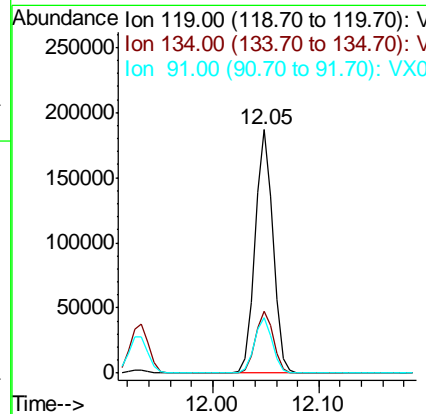
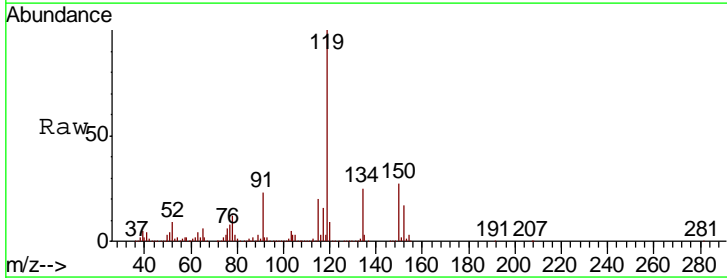

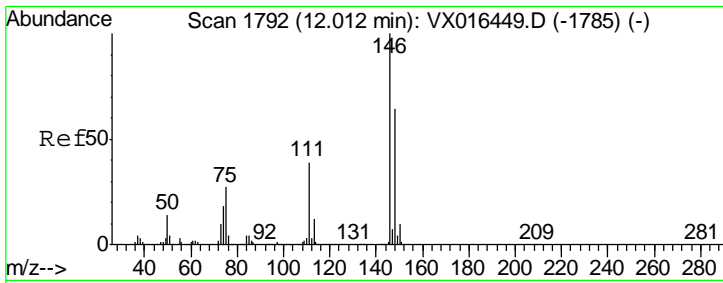

#87  
 1,3-Dichlorobenzene  
 Concen: 18.525 ug/l  
 RT: 12.01 min Scan# 1792  
 Delta R.T. -0.00 min  
 Lab File: VX016560.D  
 Acq: 03 Jun 2020 12:08

Instrument :  
 MSVOA\_X  
 ClientSampled :  
 VX0603WBSD01

Tgt Ion	Resp	Lower	Upper
146	100		
111	40.1	20.0	60.0
148	63.5	31.9	95.5

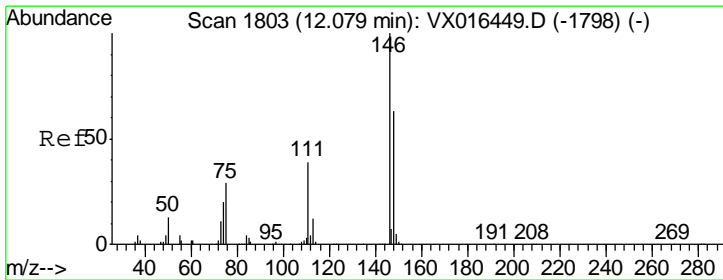
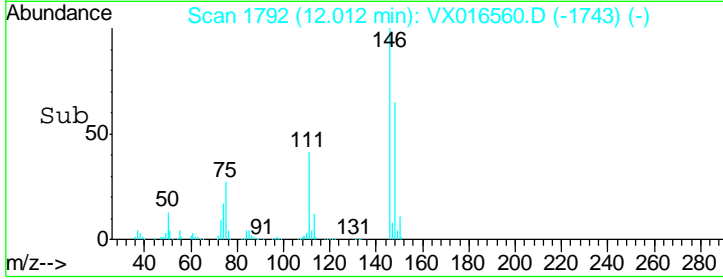
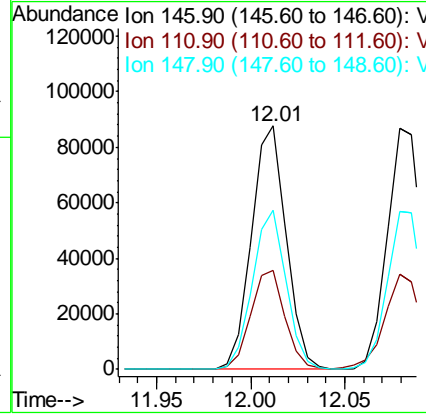
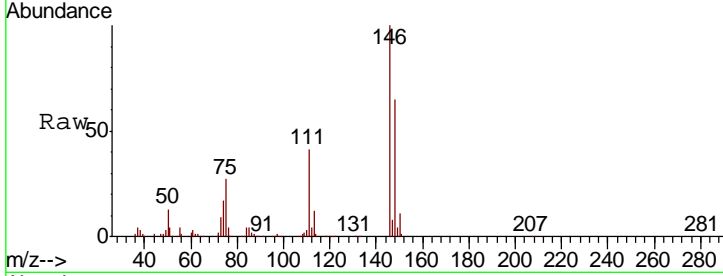

#88  
 1,4-Dichlorobenzene  
 Concen: 18.169 ug/l  
 RT: 12.08 min Scan# 1803  
 Delta R.T. -0.00 min  
 Lab File: VX016560.D  
 Acq: 03 Jun 2020 12:08

Tgt Ion	Resp	Lower	Upper
146	100		
111	41.0	19.4	58.2
148	66.0	31.4	94.3

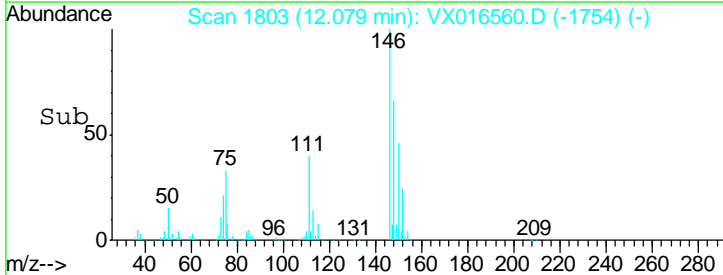
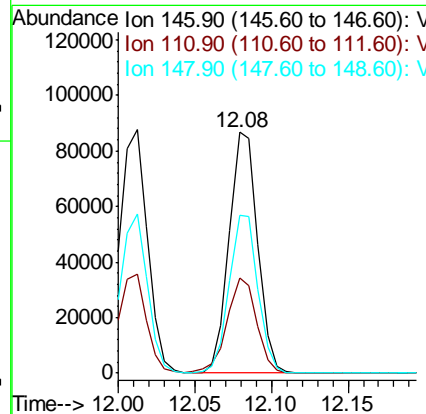
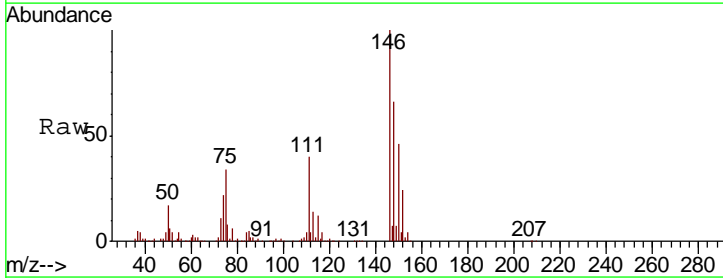



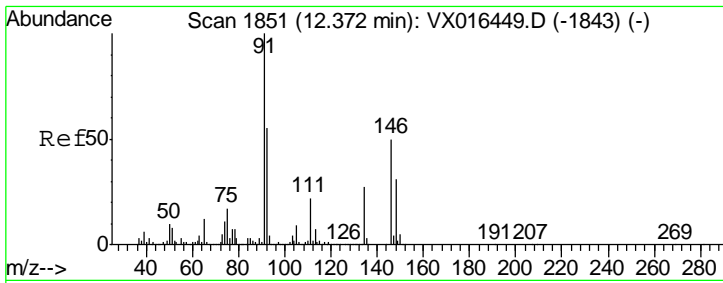

#89  
 n-Butylbenzene  
 Concen: 19.562 ug/l  
 RT: 12.37 min Scan# 1851  
 Delta R.T. -0.00 min  
 Lab File: VX016560.D  
 Acq: 03 Jun 2020 12:08

Instrument : MSVOA\_X  
 ClientSampled : VX0603WBSD01

Tgt Ion	Resp	Lower	Upper
91	181311		
92	54.9	27.2	81.5
134	26.5	13.1	39.3

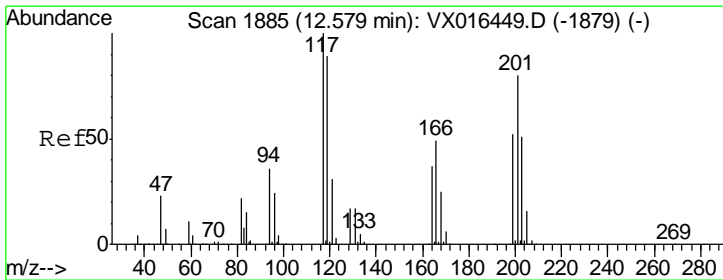
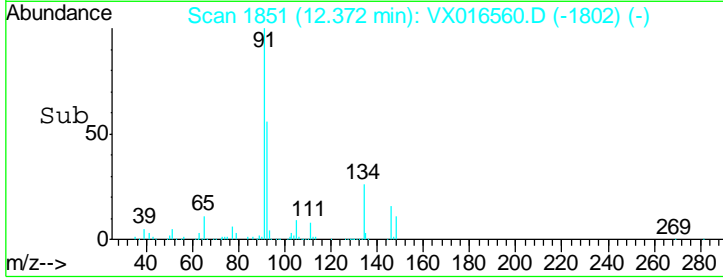
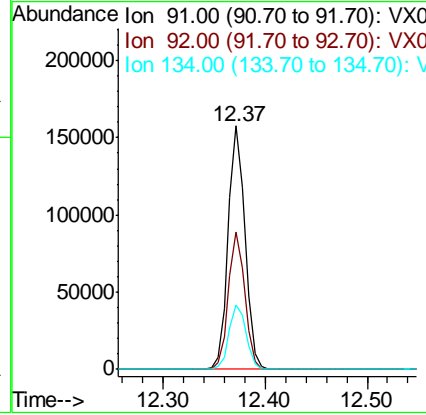
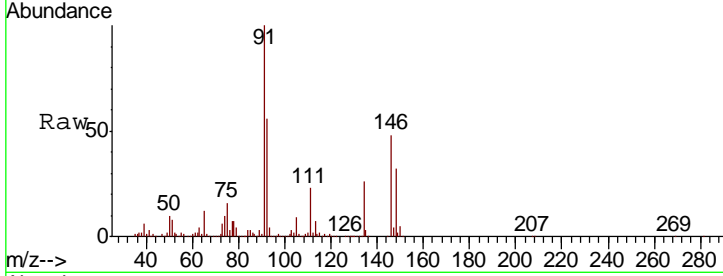

#90  
 Hexachloroethane  
 Concen: 18.409 ug/l  
 RT: 12.58 min Scan# 1885  
 Delta R.T. -0.00 min  
 Lab File: VX016560.D  
 Acq: 03 Jun 2020 12:08

Tgt Ion	Resp	Lower	Upper
117	35384		
201	86.4	43.1	129.3

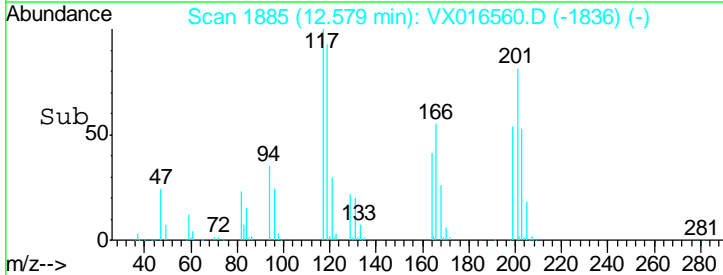
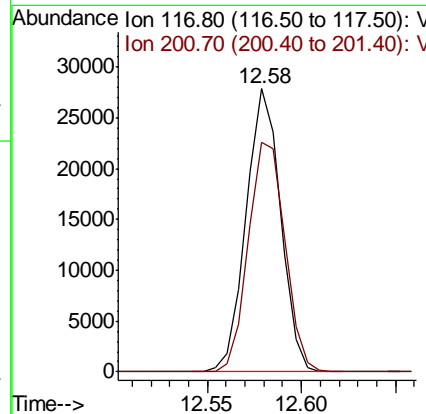
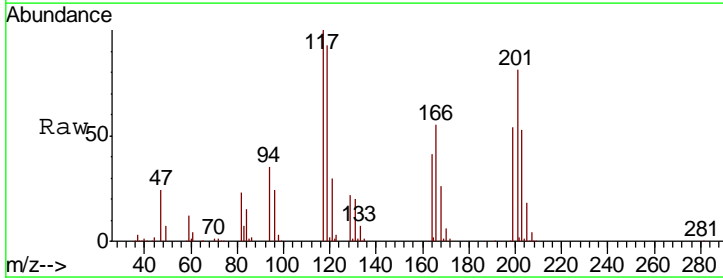

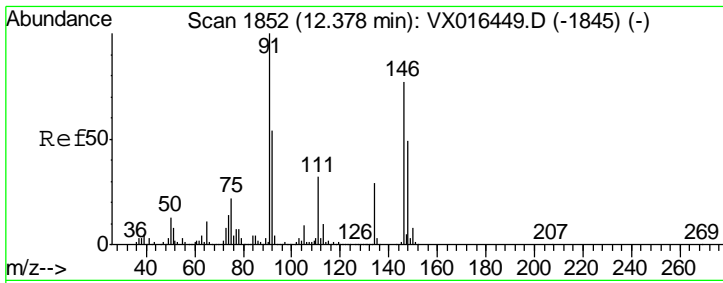

#91  
 1,2-Dichlorobenzene  
 Concen: 18.805 ug/l  
 RT: 12.38 min Scan# 1852  
 Delta R.T. -0.00 min  
 Lab File: VX016560.D  
 Acq: 03 Jun 2020 12:08

Instrument : MSVOA\_X  
 ClientSampleId : VX0603WBSD01

Tgt Ion	Resp	Lower	Upper
146	109880		
111	42.5	21.4	64.3
148	64.0	31.9	95.7

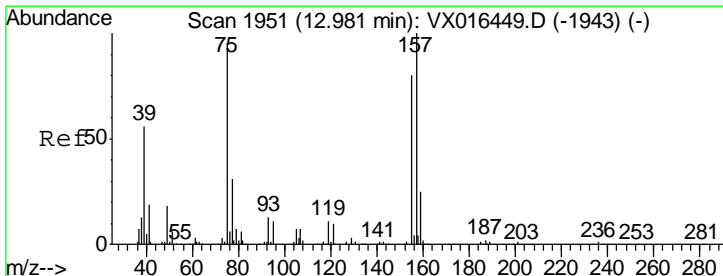
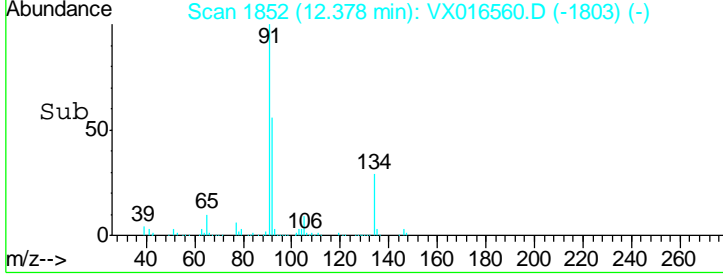
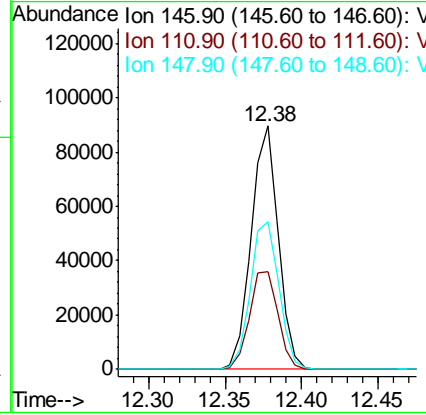
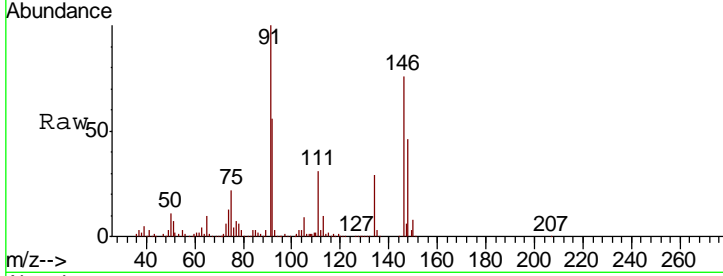

#92  
 1,2-Dibromo-3-Chloropropane  
 Concen: 16.720 ug/l  
 RT: 12.99 min Scan# 1952  
 Delta R.T. 0.01 min  
 Lab File: VX016560.D  
 Acq: 03 Jun 2020 12:08

Tgt Ion	Resp	Lower	Upper
75	18015		
155	89.8	44.1	132.4
157	118.0	57.8	173.3

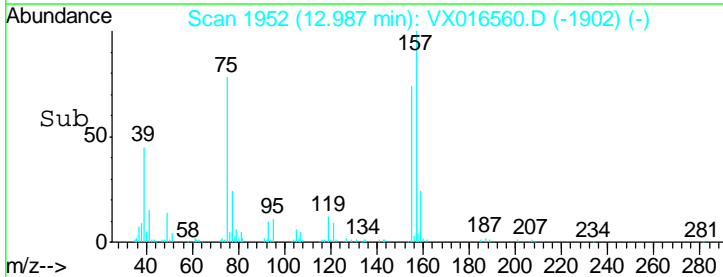
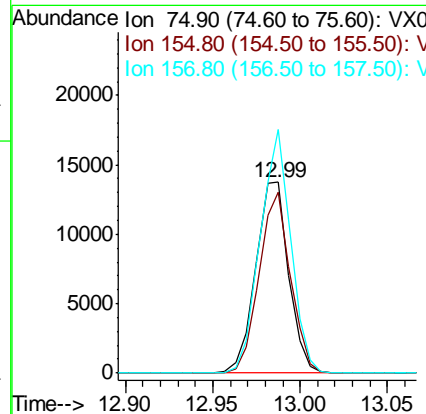
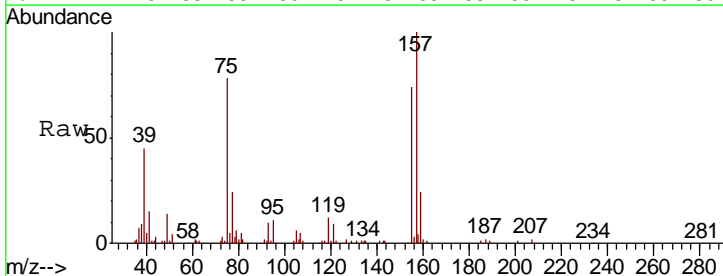

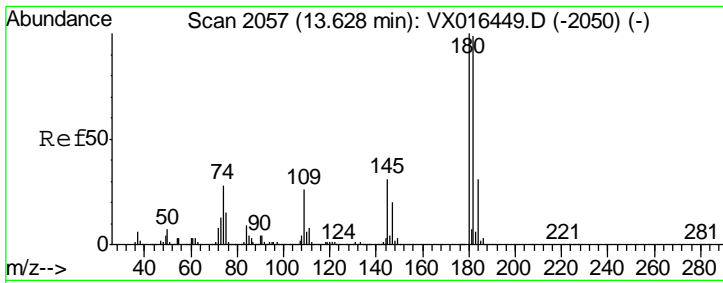

#93  
 1,2,4-Trichlorobenzene  
 Concen: 19.245 ug/l  
 RT: 13.63 min Scan# 2057  
 Delta R.T. -0.00 min  
 Lab File: VX016560.D  
 Acq: 03 Jun 2020 12:08

Instrument : MSVOA\_X  
 ClientSampled : VX0603WBSD01

Tgt Ion	Resp	Lower	Upper
180	100		
182	98.4	48.3	144.8
145	32.3	15.4	46.2

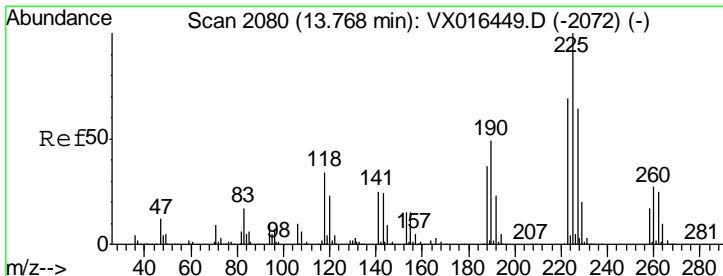
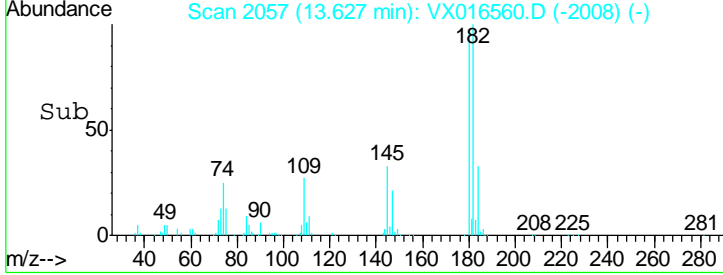
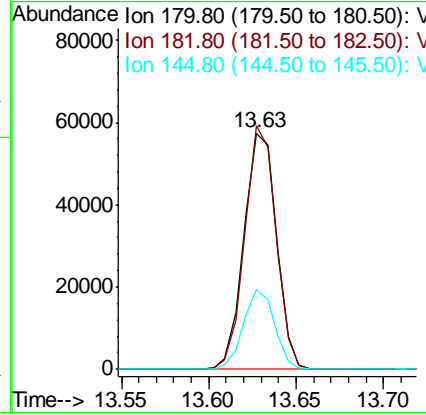
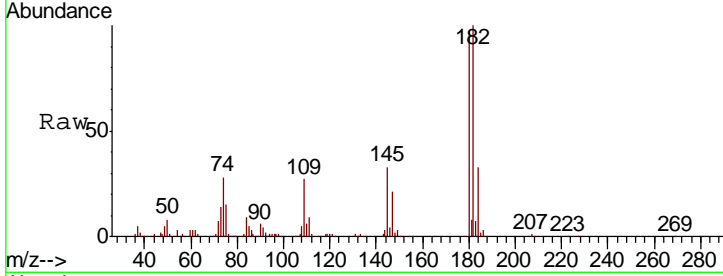

#94  
 Hexachlorobutadiene  
 Concen: 22.655 ug/l  
 RT: 13.77 min Scan# 2080  
 Delta R.T. -0.00 min  
 Lab File: VX016560.D  
 Acq: 03 Jun 2020 12:08

Tgt Ion	Resp	Lower	Upper
225	100		
223	60.1	32.3	96.8
227	61.9	31.6	94.7

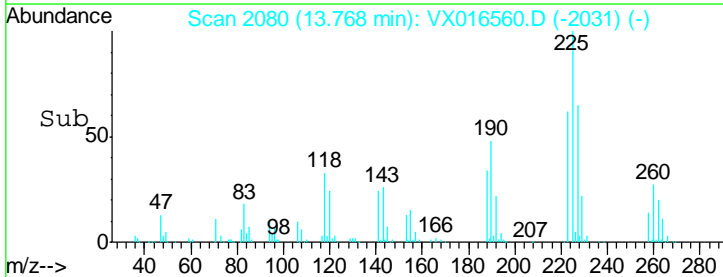
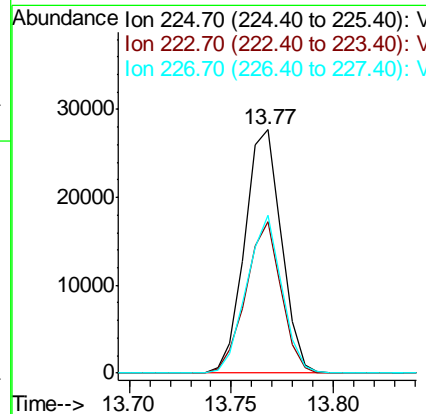
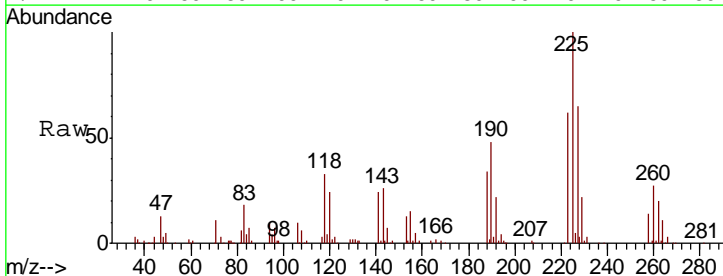

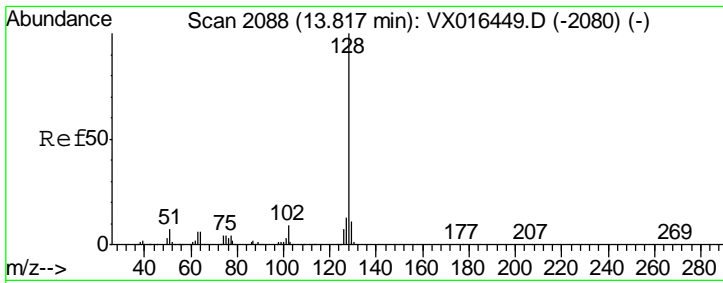

#95  
 Naphthalene  
 Concen: 18.737 ug/l  
 RT: 13.82 min Scan# 2088  
 Delta R.T. -0.00 min  
 Lab File: VX016560.D  
 Acq: 03 Jun 2020 12:08

Instrument : MSVOA\_X  
 ClientSampled : VX0603WBSD01

Tgt Ion	Resp	Lower	Upper
128	100		
127	12.9	10.6	15.8
129	10.9	8.6	13.0

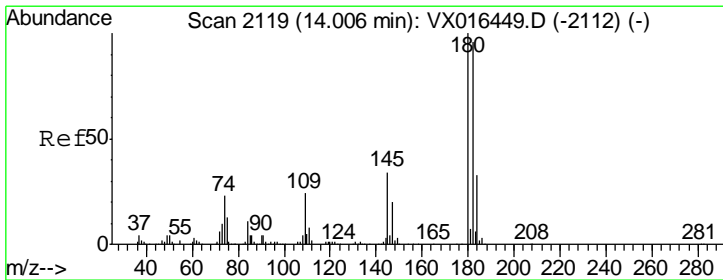
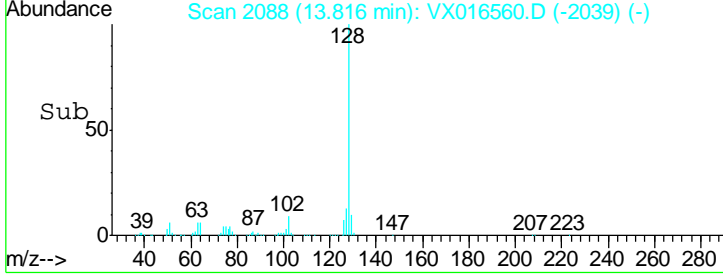
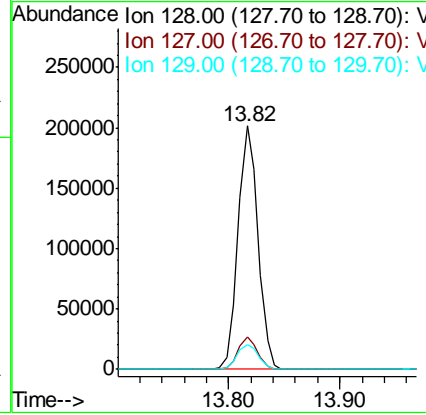
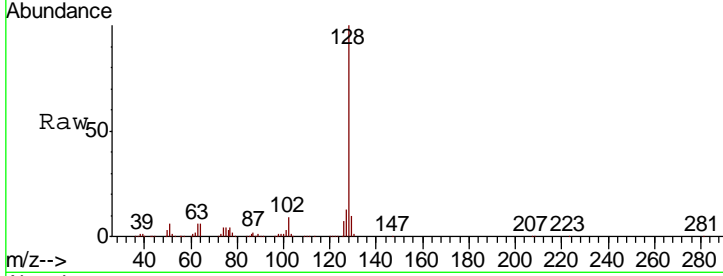

#96  
 1,2,3-Trichlorobenzene  
 Concen: 20.270 ug/l  
 RT: 14.00 min Scan# 2118  
 Delta R.T. -0.01 min  
 Lab File: VX016560.D  
 Acq: 03 Jun 2020 12:08

Tgt Ion	Resp	Lower	Upper
180	100		
182	93.2	48.6	145.8
145	32.7	16.6	49.8

