

Data Path : Z:\voasrv\HPCHEM1\MSVOA\_X\Data\VX060321\  
 Data File : VX022384.D  
 Acq On : 03 Jun 2021 22:40  
 Operator : JC/MD  
 Sample : VX0603WBSD02  
 Misc : 5.0mL/MSVOA\_X/WATER  
 ALS Vial : 35 Sample Multiplier: 1

Instrument :  
 MSVOA\_X  
 ClientSampleId :  
 VX0603WBSD02

Quant Time: Jun 04 03:56:53 2021  
 Quant Method : Z:\voasrv\HPCHEM1\MSVOA\_X\Method\82X051921W.M  
 Quant Title : SW846 8260  
 QLast Update : Wed May 19 14:23:10 2021  
 Response via : Initial Calibration

Compound	R.T.	QIon	Response	Conc	Units	Dev(Min)
Internal Standards						
1) Pentafluorobenzene	5.562	168	80528	50.00	ug/l	# 0.00
34) 1,4-Difluorobenzene	6.769	114	158977	50.00	ug/l	0.00
63) Chlorobenzene-d5	10.055	117	146288	50.00	ug/l	0.00
72) 1,4-Dichlorobenzene-d4	12.024	152	64963	50.00	ug/l	0.00
System Monitoring Compounds						
33) 1,2-Dichloroethane-d4	5.964	65	68962	55.52	ug/l	0.00
Spiked Amount	50.000	Range	78 - 117	Recovery	=	111.04%
35) Dibromofluoromethane	5.391	113	52399	51.98	ug/l	0.00
Spiked Amount	50.000	Range	75 - 124	Recovery	=	103.96%
50) Toluene-d8	8.653	98	201478	51.88	ug/l	0.00
Spiked Amount	50.000	Range	92 - 112	Recovery	=	103.76%
62) 4-Bromofluorobenzene	11.085	95	76250	53.12	ug/l	0.00
Spiked Amount	50.000	Range	83 - 123	Recovery	=	106.24%
Target Compounds						
						Qvalue
2) Dichlorodifluoromethane	1.173	85	21398	21.86	ug/l	97
3) Chloromethane	1.294	50	23688	22.43	ug/l	98
4) Vinyl Chloride	1.374	62	24794	22.19	ug/l	98
5) Bromomethane	1.599	94	18789	28.84	ug/l	99
6) Chloroethane	1.685	64	15308	23.01	ug/l	99
7) Trichlorofluoromethane	1.886	101	35238	21.93	ug/l	97
8) Diethyl Ether	2.142	74	14267	20.65	ug/l	86
9) 1,1,2-Trichlorotrifluo...	2.331	101	20848	21.85	ug/l	90
10) Methyl Iodide	2.453	142	24351	23.75	ug/l	94
11) Tert butyl alcohol	2.977	59	36701	129.18	ug/l	99
12) 1,1-Dichloroethene	2.319	96	21613	23.42	ug/l	96
13) Acrolein	2.239	56	20111	106.73	ug/l	99
14) Allyl chloride	2.666	41	37954	22.39	ug/l	95
15) Acrylonitrile	3.075	53	69522	124.29	ug/l	99
16) Acetone	2.386	43	64170	118.64	ug/l	99
17) Carbon Disulfide	2.514	76	49107	20.31	ug/l	99
18) Methyl Acetate	2.709	43	34823	24.21	ug/l	92
19) Methyl tert-butyl Ether	3.123	73	71125	22.50	ug/l	99
20) Methylene Chloride	2.794	84	25250	21.03	ug/l	87
21) trans-1,2-Dichloroethene	3.093	96	24000	23.91	ug/l	92
22) Diisopropyl ether	3.770	45	76168	23.33	ug/l	89
23) Vinyl Acetate	3.733	43	370617	117.90	ug/l	95
24) 1,1-Dichloroethane	3.617	63	44891	23.43	ug/l	98
25) 2-Butanone	4.568	43	110555	126.34	ug/l	92
26) 2,2-Dichloropropane	4.483	77	28167	16.56	ug/l	98
27) cis-1,2-Dichloroethene	4.501	96	27634	22.63	ug/l	98
28) Bromochloromethane	4.904	49	22251	23.94	ug/l	# 81
29) Tetrahydrofuran	5.026	42	64965	124.74	ug/l	90
30) Chloroform	5.105	83	45122	22.79	ug/l	100
31) Cyclohexane	5.477	56	36173	23.17	ug/l	93
32) 1,1,1-Trichloroethane	5.391	97	37540	22.19	ug/l	98
36) 1,1-Dichloropropene	5.702	75	33654	22.89	ug/l	98
37) Ethyl Acetate	4.721	43	43006	23.86	ug/l	94
38) Carbon Tetrachloride	5.684	117	29881	20.78	ug/l	96
39) Methylcyclohexane	7.391	83	35544	21.32	ug/l	98
40) Benzene	6.050	78	103620	22.91	ug/l	99

Data Path : Z:\voasrv\HPCHEM1\MSVOA\_X\Data\VX060321\  
 Data File : VX022384.D  
 Acq On : 03 Jun 2021 22:40  
 Operator : JC/MD  
 Sample : VX0603WBSD02  
 Misc : 5.0mL/MSVOA\_X/WATER  
 ALS Vial : 35 Sample Multiplier: 1

Instrument :  
 MSVOA\_X  
 ClientSampleId :  
 VX0603WBSD02

Quant Time: Jun 04 03:56:53 2021  
 Quant Method : Z:\voasrv\HPCHEM1\MSVOA\_X\Method\82X051921W.M  
 Quant Title : SW846 8260  
 QLast Update : Wed May 19 14:23:10 2021  
 Response via : Initial Calibration

Compound	R.T.	QIon	Response	Conc	Units	Dev(Min)
41) Methacrylonitrile	4.928	41	22311	23.14	ug/l	95
42) 1,2-Dichloroethane	6.098	62	36633	23.12	ug/l	98
43) Isopropyl Acetate	6.348	43	70033	23.76	ug/l	93
44) Trichloroethene	7.135	130	25167	22.39	ug/l	99
45) 1,2-Dichloropropane	7.440	63	26674	23.12	ug/l	97
46) Dibromomethane	7.586	93	17306	22.11	ug/l #	86
47) Bromodichloromethane	7.830	83	32130	20.51	ug/l	98
48) Methyl methacrylate	7.696	41	31265	23.02	ug/l	91
49) 1,4-Dioxane	7.665	88	14063	531.72	ug/l	97
51) 4-Methyl-2-Pentanone	8.580	43	218649	123.84	ug/l	91
52) Toluene	8.720	92	63315	22.10	ug/l	98
53) t-1,3-Dichloropropene	8.982	75	36539	20.21	ug/l	98
54) cis-1,3-Dichloropropene	8.372	75	39461	20.30	ug/l #	90
55) 1,1,2-Trichloroethane	9.159	97	26076	22.42	ug/l	98
56) Ethyl methacrylate	9.122	69	41627	22.15	ug/l #	84
57) 1,3-Dichloropropane	9.311	76	45271	22.80	ug/l	98
58) 2-Chloroethyl Vinyl ether	8.244	63	106495	104.77	ug/l	96
59) 2-Hexanone	9.433	43	166720	125.55	ug/l	89
60) Dibromochloromethane	9.525	129	21706	19.19	ug/l	95
61) 1,2-Dibromoethane	9.616	107	26430	22.83	ug/l	100
64) Tetrachloroethene	9.275	164	19858	20.68	ug/l	89
65) Chlorobenzene	10.086	112	65603	21.54	ug/l	98
66) 1,1,1,2-Tetrachloroethane	10.165	131	21797	20.60	ug/l	98
67) Ethyl Benzene	10.195	91	122749	21.91	ug/l	99
68) m/p-Xylenes	10.305	106	91391	43.17	ug/l	100
69) o-Xylene	10.646	106	44511	21.62	ug/l	98
70) Styrene	10.659	104	72755	21.57	ug/l	98
71) Bromoform	10.805	173	12438	16.32	ug/l #	98
73) Isopropylbenzene	10.963	105	117174	21.31	ug/l	100
74) N-amyl acetate	10.848	43	58558	22.44	ug/l	92
75) 1,1,2,2-Tetrachloroethane	11.213	83	40602	22.28	ug/l	98
76) 1,2,3-Trichloropropane	11.244	75	45554	28.42	ug/l	88
77) Bromobenzene	11.201	156	24242	20.79	ug/l	84
78) n-propylbenzene	11.305	91	137923	21.42	ug/l	98
79) 2-Chlorotoluene	11.366	91	80370	20.58	ug/l	99
80) 1,3,5-Trimethylbenzene	11.457	105	97294	21.35	ug/l	100
81) trans-1,4-Dichloro-2-b...	11.024	75	11157	16.49	ug/l	91
82) 4-Chlorotoluene	11.457	91	95433	21.21	ug/l	97
83) tert-Butylbenzene	11.719	119	89809	20.55	ug/l	91
84) 1,2,4-Trimethylbenzene	11.756	105	97124	21.17	ug/l	99
85) sec-Butylbenzene	11.896	105	115675	20.83	ug/l	97
86) p-Isopropyltoluene	12.012	119	97605	20.81	ug/l	98
87) 1,3-Dichlorobenzene	11.969	146	45865	20.40	ug/l	97
88) 1,4-Dichlorobenzene	12.043	146	47466	20.43	ug/l	94
89) n-Butylbenzene	12.335	91	87984	20.28	ug/l	98
90) Hexachloroethane	12.542	117	13356	17.23	ug/l	72
91) 1,2-Dichlorobenzene	12.341	146	45650	21.14	ug/l	97
92) 1,2-Dibromo-3-Chloropr...	12.945	75	7944	20.37	ug/l	81
93) 1,2,4-Trichlorobenzene	13.591	180	25991	19.95	ug/l	97
94) Hexachlorobutadiene	13.725	225	9621	18.92	ug/l	99
95) Naphthalene	13.780	128	112126	22.07	ug/l	99
96) 1,2,3-Trichlorobenzene	13.963	180	26298	20.03	ug/l	97

Data Path : Z:\voasrv\HPCHEM1\MSVOA\_X\Data\VX060321\  
Data File : VX022384.D  
Acq On : 03 Jun 2021 22:40  
Operator : JC/MD  
Sample : VX0603WBSD02  
Misc : 5.0mL/MSVOA\_X/WATER  
ALS Vial : 35 Sample Multiplier: 1

Instrument :  
MSVOA\_X  
ClientSampleId :  
VX0603WBSD02

Quant Time: Jun 04 03:56:53 2021  
Quant Method : Z:\voasrv\HPCHEM1\MSVOA\_X\Method\82X051921W.M  
Quant Title : SW846 8260  
QLast Update : Wed May 19 14:23:10 2021  
Response via : Initial Calibration

Compound	R.T.	QIon	Response	Conc	Units	Dev(Min)
----------	------	------	----------	------	-------	----------

-----  
(#) = qualifier out of range (m) = manual integration (+) = signals summed

Data Path : Z:\voasrv\HPCHEM1\MSVOA\_X\Data\VX060321\  
 Data File : VX022384.D  
 Acq On : 03 Jun 2021 22:40  
 Operator : JC/MD  
 Sample : VX0603WBSD02  
 Misc : 5.0mL/MSVOA\_X/WATER  
 ALS Vial : 35 Sample Multiplier: 1

Instrument :  
 MSVOA\_X  
 Client Sampled :  
 VX0603WBSD02

Quant Time: Jun 04 03:56:53 2021  
 Quant Method : Z:\voasrv\HPCHEM1\MSVOA\_X\Method\82X051921W.M  
 Quant Title : SW846 8260  
 QLast Update : Wed May 19 14:23:10 2021  
 Response via : Initial Calibration

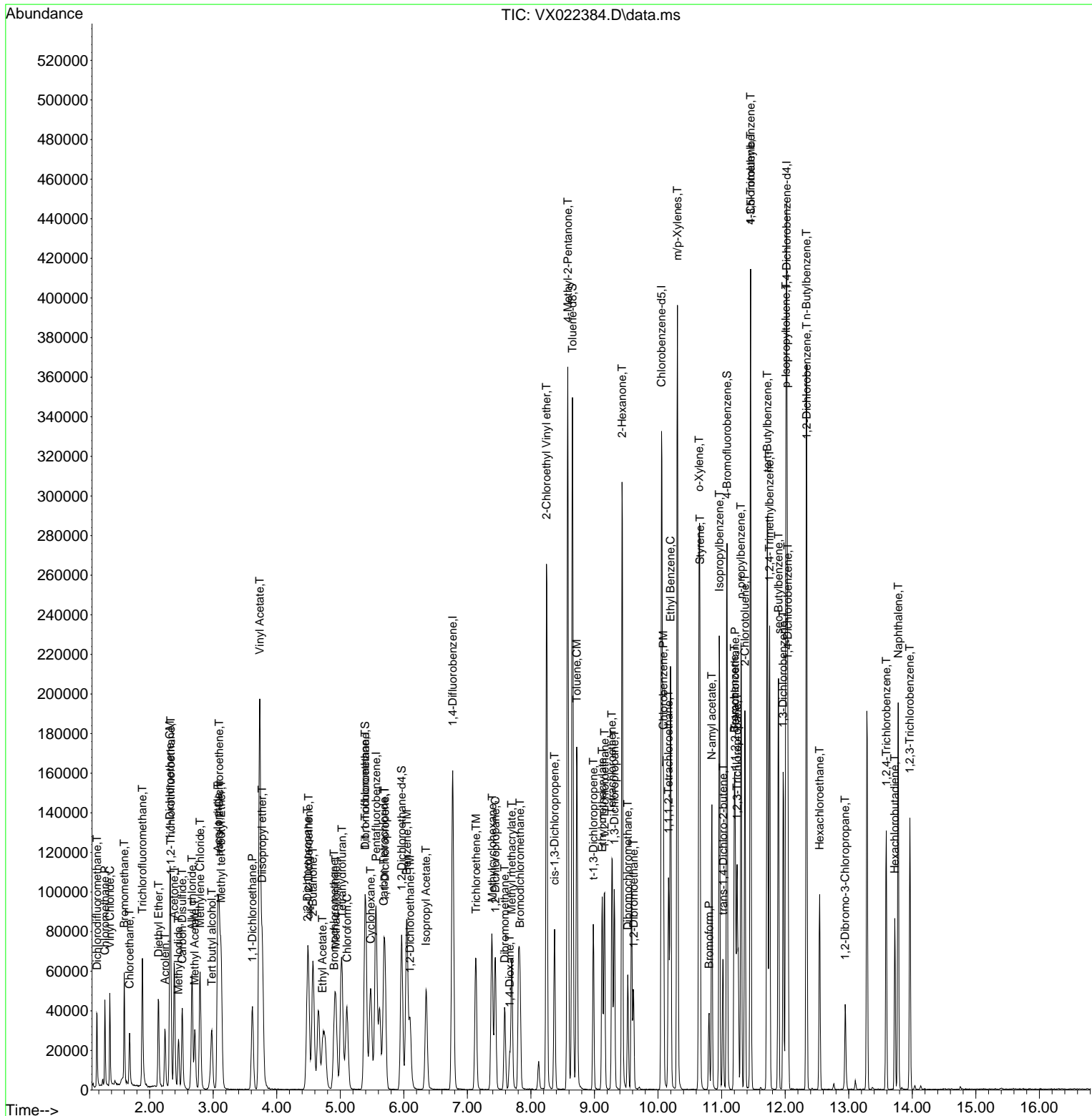

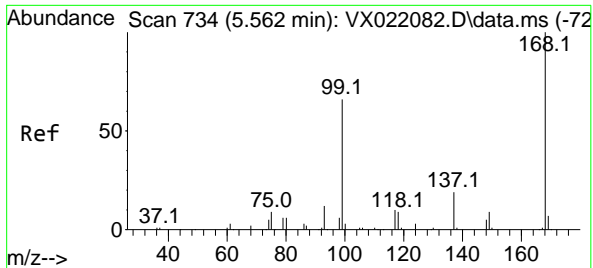

#1  
 Pentafluorobenzene  
 Concen: 50.00 ug/l  
 RT: 5.562 min Scan# 734  
 Delta R.T. 0.000 min  
 Lab File: VX022384.D  
 Acq: 03 Jun 2021 22:40

Instrument :  
 MSVOA\_X  
 ClientSampled :  
 VX0603WBSD02

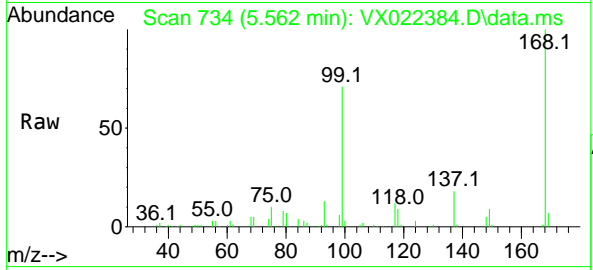

Tgt Ion:168 Resp: 80528  
 Ion Ratio Lower Upper  
 168 100  
 99 71.0 45.8 68.6#

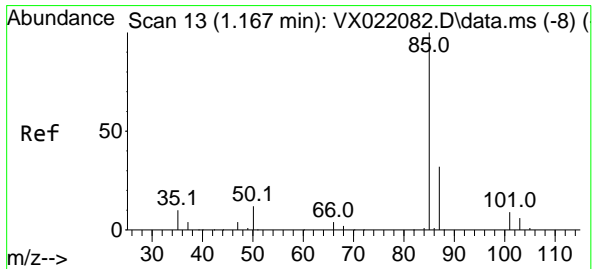
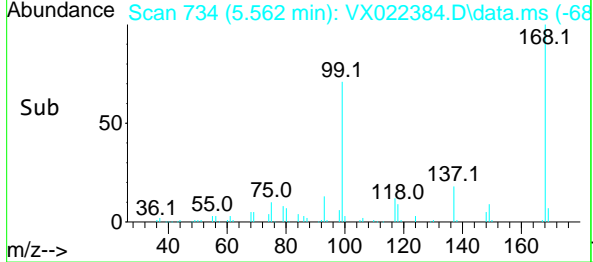
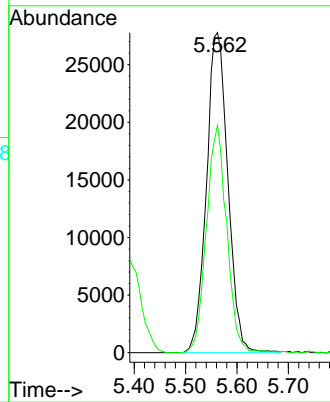

#2  
 Dichlorodifluoromethane  
 Concen: 21.86 ug/l  
 RT: 1.173 min Scan# 14  
 Delta R.T. 0.006 min  
 Lab File: VX022384.D  
 Acq: 03 Jun 2021 22:40

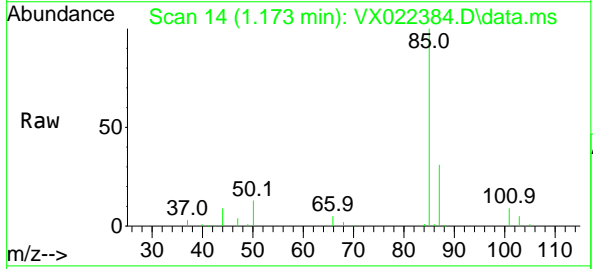

Tgt Ion: 85 Resp: 21398  
 Ion Ratio Lower Upper  
 85 100  
 87 31.1 16.4 49.2

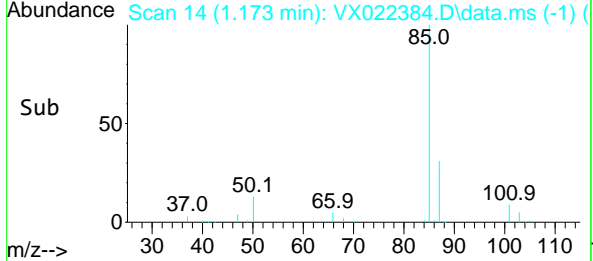
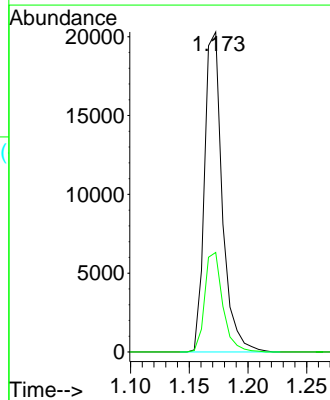

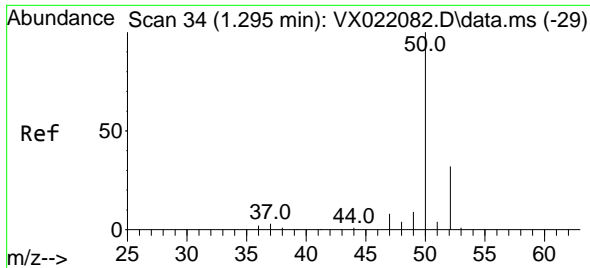

#3  
 Chloromethane  
 Concen: 22.43 ug/l  
 RT: 1.294 min Scan# 34  
 Delta R.T. -0.001 min  
 Lab File: VX022384.D  
 Acq: 03 Jun 2021 22:40

Instrument :  
 MSVOA\_X  
 ClientSampled :  
 VX0603WBSD02

Tgt Ion: 50 Resp: 23688  
 Ion Ratio Lower Upper  
 50 100  
 52 34.1 26.4 39.6

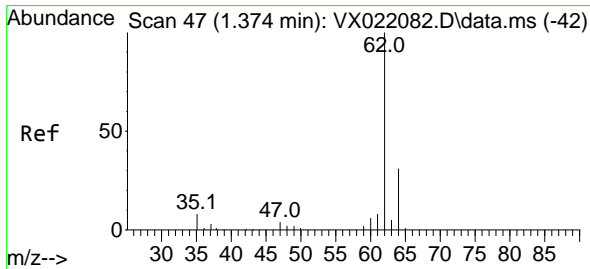
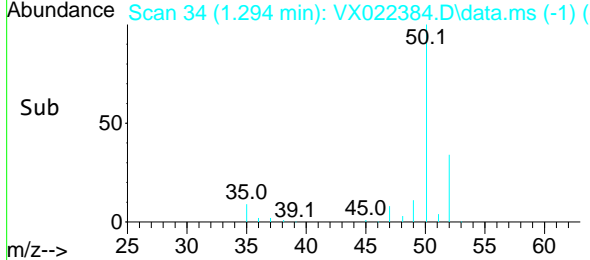
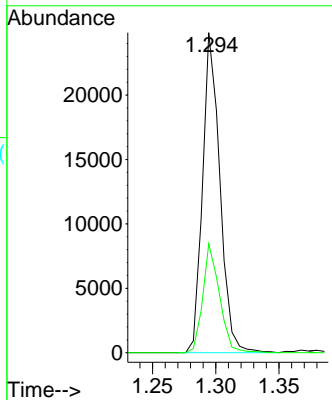
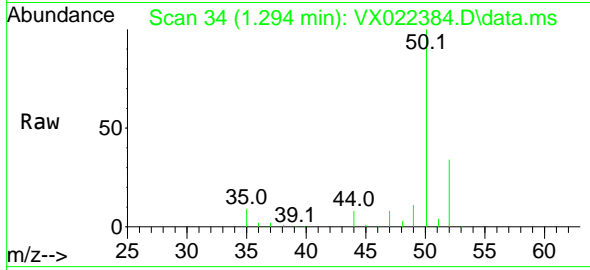

#4  
 Vinyl Chloride  
 Concen: 22.19 ug/l  
 RT: 1.374 min Scan# 47  
 Delta R.T. -0.000 min  
 Lab File: VX022384.D  
 Acq: 03 Jun 2021 22:40

Tgt Ion: 62 Resp: 24794  
 Ion Ratio Lower Upper  
 62 100  
 64 31.0 25.7 38.5

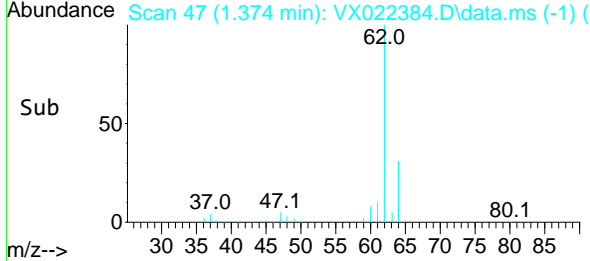
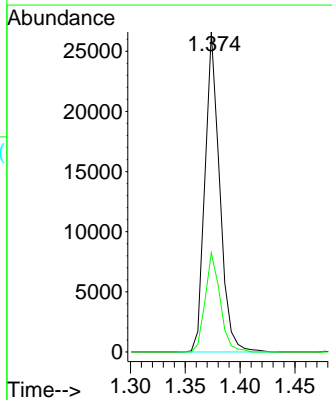
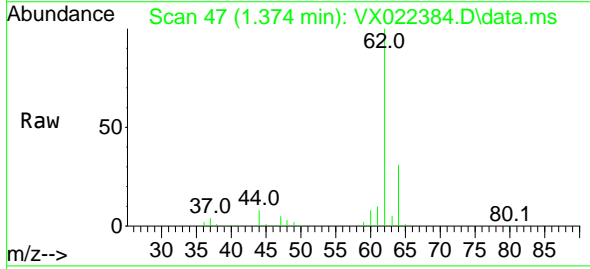

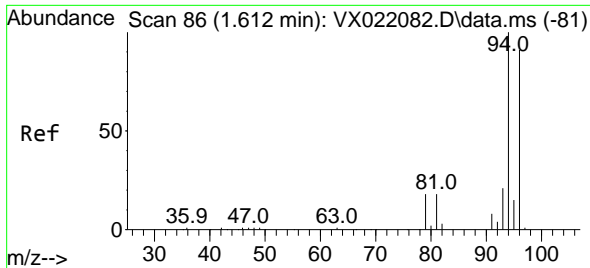

#5  
 Bromomethane  
 Concen: 28.84 ug/l  
 RT: 1.599 min Scan# 84  
 Delta R.T. -0.013 min  
 Lab File: VX022384.D  
 Acq: 03 Jun 2021 22:40

**Instrument :**  
 MSVOA\_X  
**ClientSampled :**  
 VX0603WBSD02

Tgt Ion: 94 Resp: 18789  
 Ion Ratio Lower Upper  
 94 100  
 96 94.4 76.4 114.6

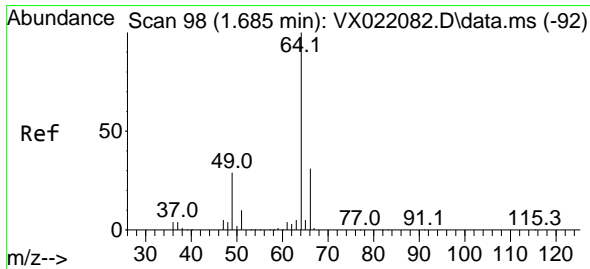
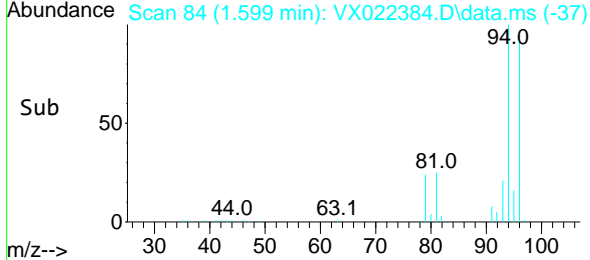
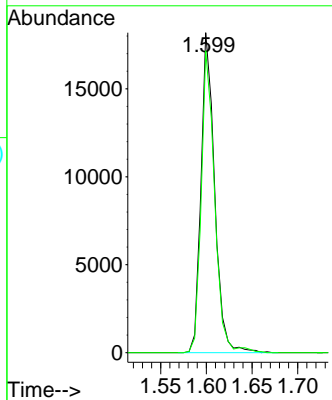
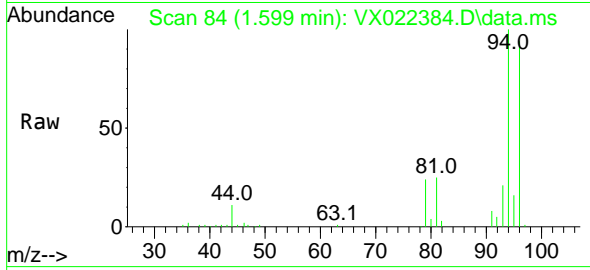

#6  
 Chloroethane  
 Concen: 23.01 ug/l  
 RT: 1.685 min Scan# 98  
 Delta R.T. -0.000 min  
 Lab File: VX022384.D  
 Acq: 03 Jun 2021 22:40

Tgt Ion: 64 Resp: 15308  
 Ion Ratio Lower Upper  
 64 100  
 66 32.3 25.4 38.0

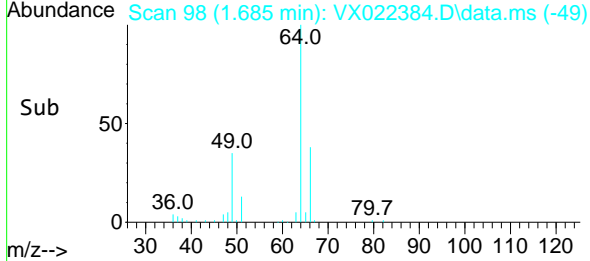
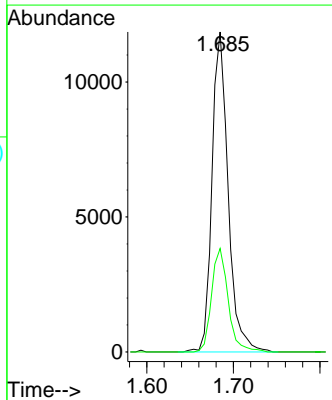
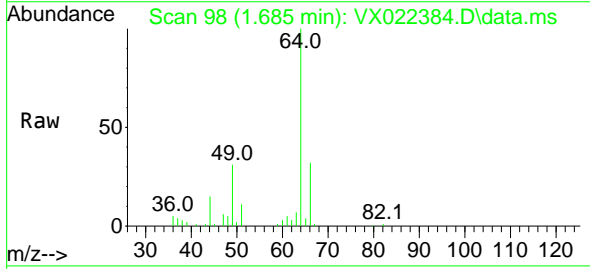

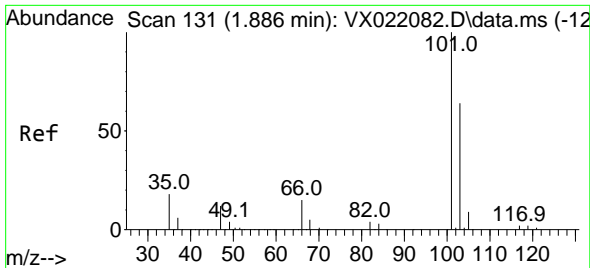

#7  
 Trichlorofluoromethane  
 Concen: 21.93 ug/l  
 RT: 1.886 min Scan# 131  
 Delta R.T. -0.000 min  
 Lab File: VX022384.D  
 Acq: 03 Jun 2021 22:40

Instrument :  
 MSVOA\_X  
 ClientSampled :  
 VX0603WBSD02

Tgt Ion:101 Resp: 35238  
 Ion Ratio Lower Upper  
 101 100  
 103 64.4 53.2 79.8

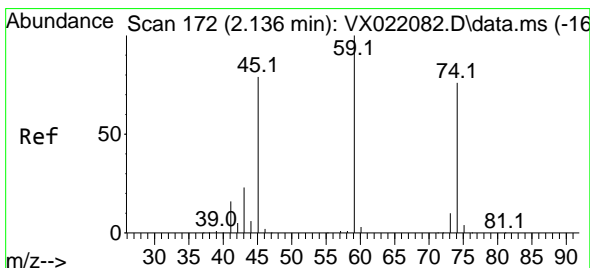
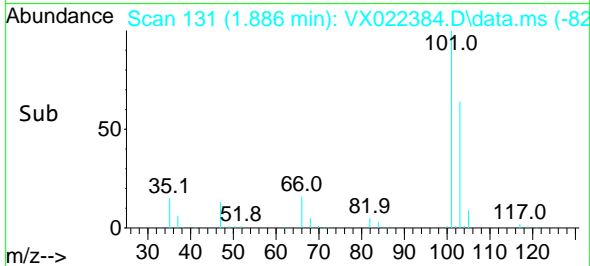
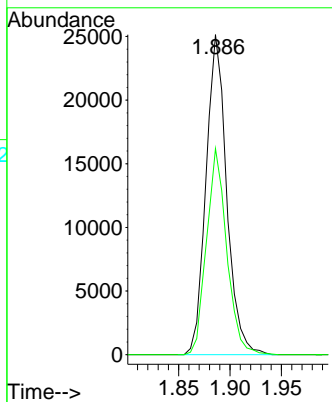
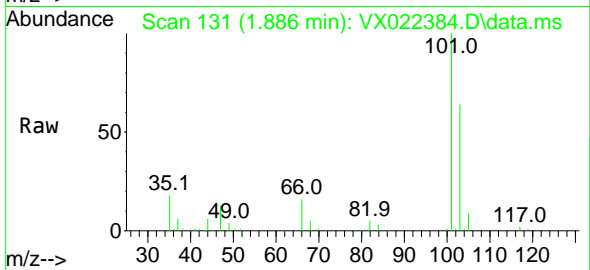

#8  
 Diethyl Ether  
 Concen: 20.65 ug/l  
 RT: 2.142 min Scan# 173  
 Delta R.T. 0.006 min  
 Lab File: VX022384.D  
 Acq: 03 Jun 2021 22:40

Tgt Ion: 74 Resp: 14267  
 Ion Ratio Lower Upper  
 74 100  
 45 101.8 44.5 133.5

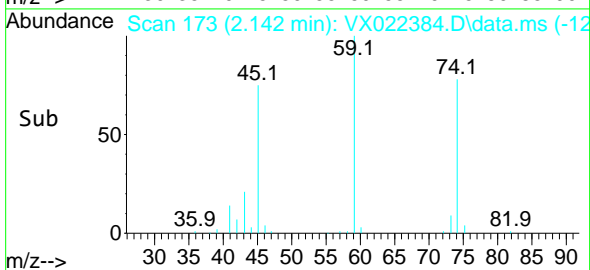
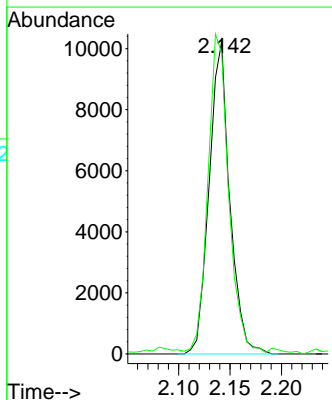
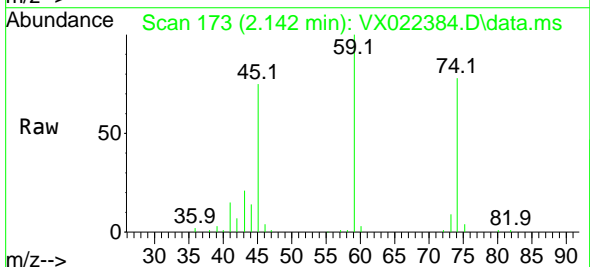



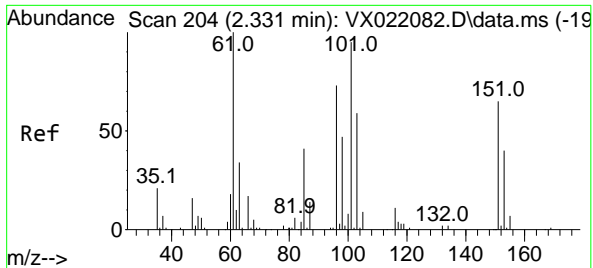

#9  
 1,1,2-Trichlorotrifluoroethane  
 Concen: 21.85 ug/l  
 RT: 2.331 min Scan# 204  
 Delta R.T. -0.000 min  
 Lab File: VX022384.D  
 Acq: 03 Jun 2021 22:40

**Instrument :**  
 MSVOA\_X  
**ClientSampleId :**  
 VX0603WBSD02

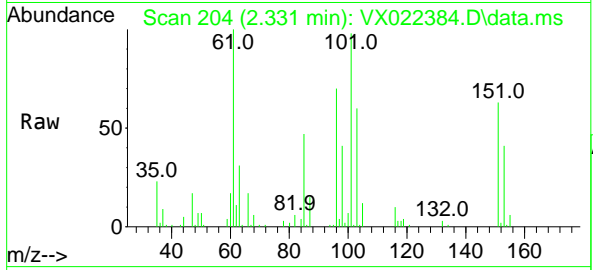

Tgt Ion:101 Resp: 20848

Ion	Ratio	Lower	Upper
101	100		
85	45.5	34.9	52.3
151	65.0	61.4	92.2

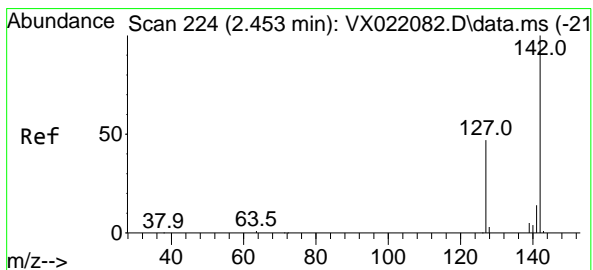
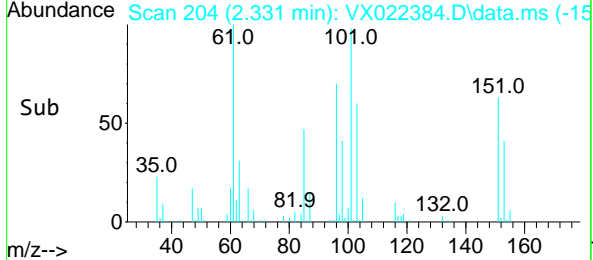
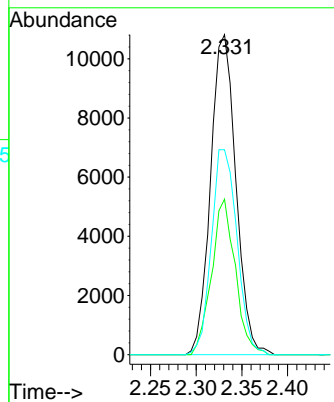

#10  
 Methyl Iodide  
 Concen: 23.75 ug/l  
 RT: 2.453 min Scan# 224  
 Delta R.T. -0.000 min  
 Lab File: VX022384.D  
 Acq: 03 Jun 2021 22:40

Tgt Ion:142 Resp: 24351

Ion	Ratio	Lower	Upper
142	100		
127	46.8	33.3	49.9
141	14.0	11.4	17.0

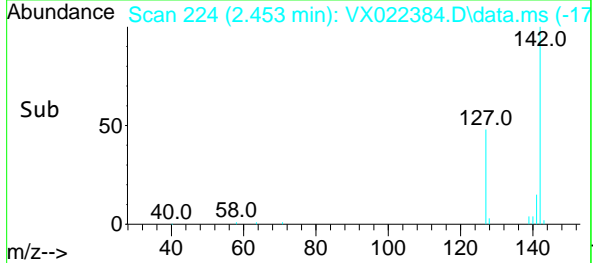
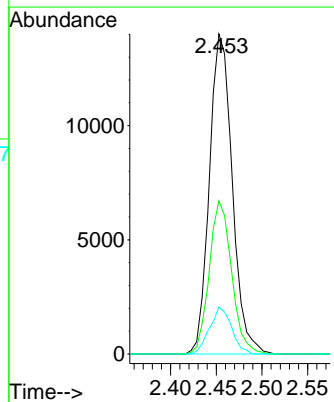
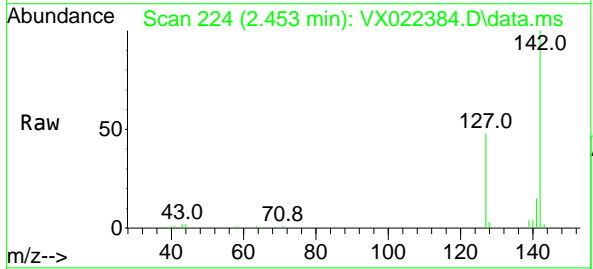

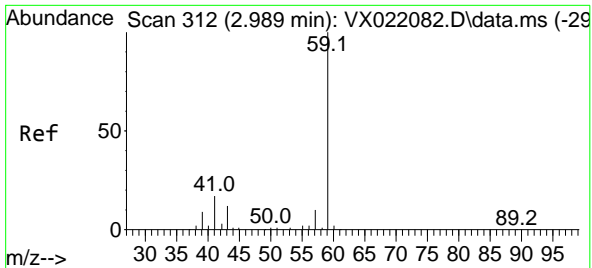

#11  
 Tert butyl alcohol  
 Concen: 129.18 ug/l  
 RT: 2.977 min Scan# 310  
 Delta R.T. -0.012 min  
 Lab File: VX022384.D  
 Acq: 03 Jun 2021 22:40

Instrument :  
 MSVOA\_X  
 ClientSampled :  
 VX0603WBSD02

Tgt Ion: 59 Resp: 36701  
 Ion Ratio Lower Upper  
 59 100  
 57 9.4 7.8 11.8

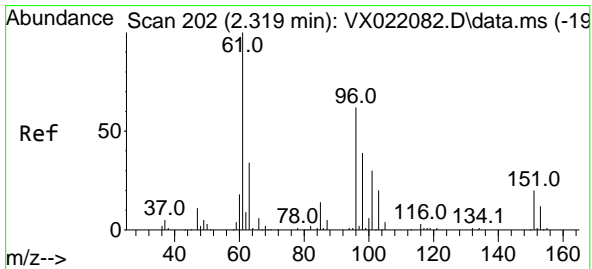
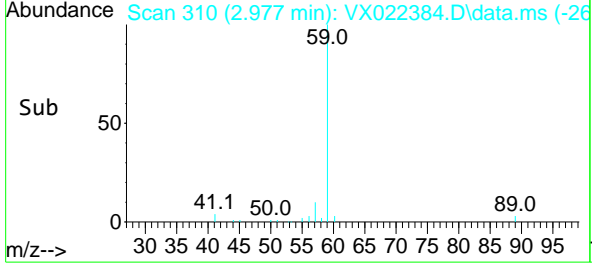
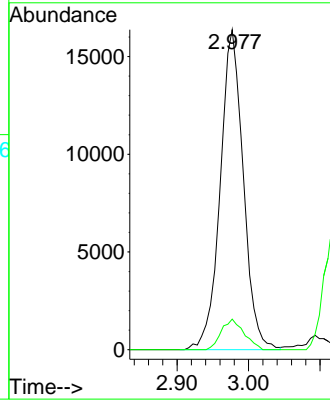
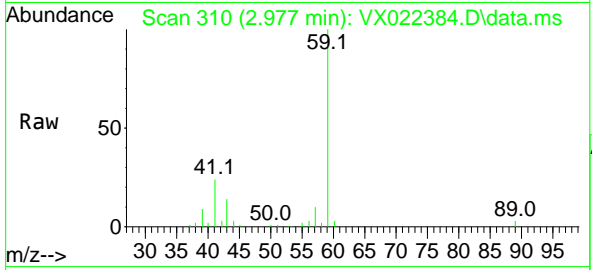

#12  
 1,1-Dichloroethene  
 Concen: 23.42 ug/l  
 RT: 2.319 min Scan# 202  
 Delta R.T. -0.000 min  
 Lab File: VX022384.D  
 Acq: 03 Jun 2021 22:40

Tgt Ion: 96 Resp: 21613  
 Ion Ratio Lower Upper  
 96 100  
 61 151.7 124.6 187.0  
 98 58.9 50.6 76.0

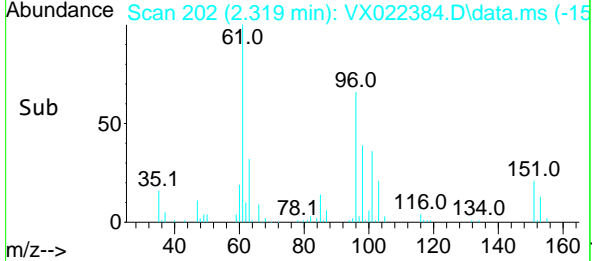
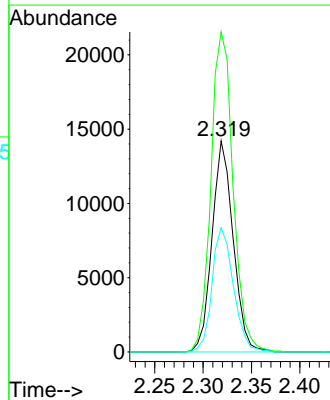
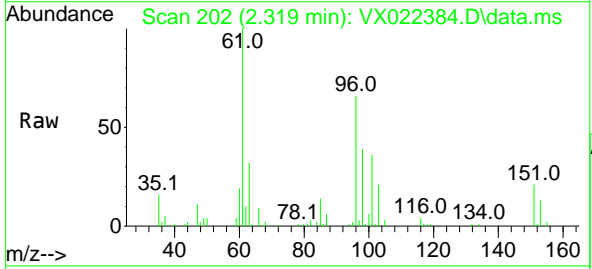

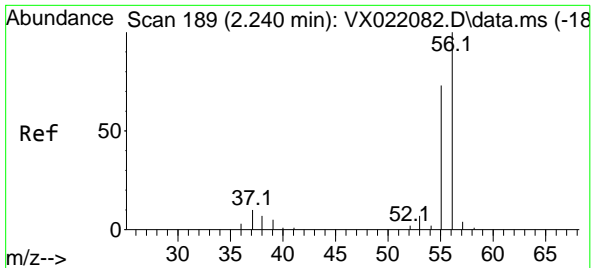

#13  
 Acrolein  
 Concen: 106.73 ug/l  
 RT: 2.239 min Scan# 189  
 Delta R.T. -0.001 min  
 Lab File: VX022384.D  
 Acq: 03 Jun 2021 22:40

Instrument :  
 MSVOA\_X  
 ClientSampled :  
 VX0603WBSD02

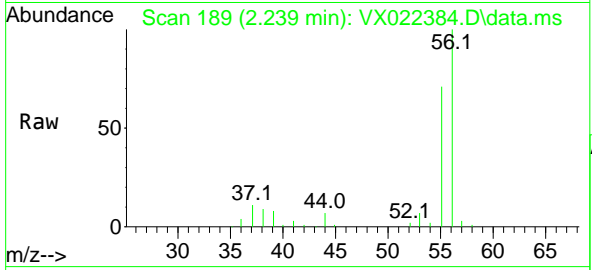

Tgt Ion: 56 Resp: 20111  
 Ion Ratio Lower Upper  
 56 100  
 55 69.8 56.4 84.6

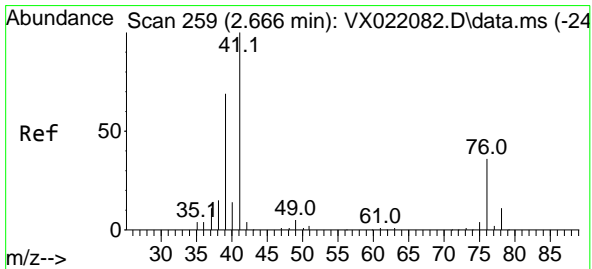
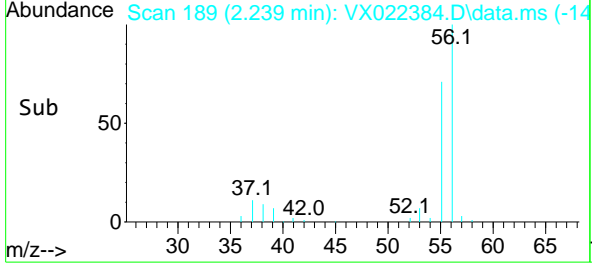
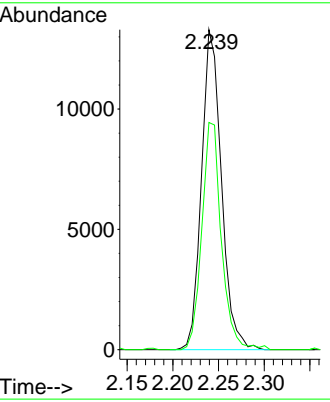

#14  
 Allyl chloride  
 Concen: 22.39 ug/l  
 RT: 2.666 min Scan# 259  
 Delta R.T. 0.000 min  
 Lab File: VX022384.D  
 Acq: 03 Jun 2021 22:40

Tgt Ion: 41 Resp: 37954  
 Ion Ratio Lower Upper  
 41 100  
 39 66.2 51.6 77.4  
 76 32.9 30.5 45.7

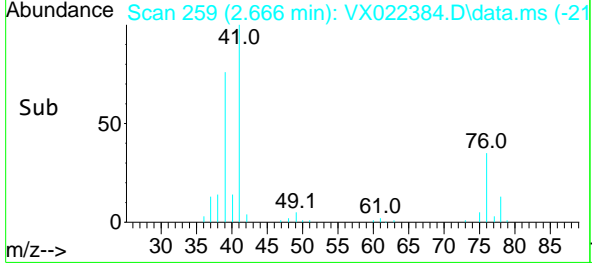
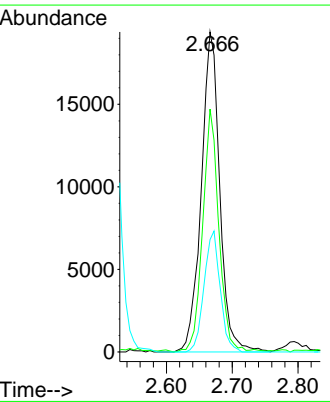
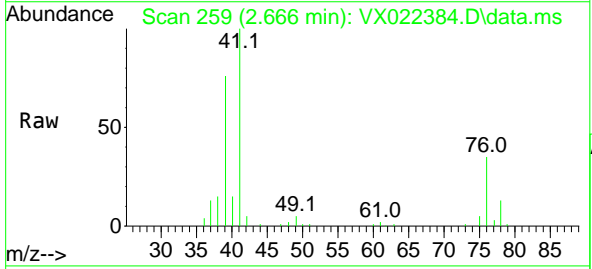

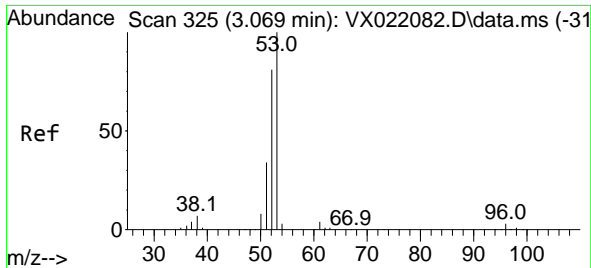

#15  
 Acrylonitrile  
 Concen: 124.29 ug/l  
 RT: 3.075 min Scan# 326  
 Delta R.T. 0.006 min  
 Lab File: VX022384.D  
 Acq: 03 Jun 2021 22:40

Instrument :  
 MSVOA\_X  
 ClientSampled :  
 VX0603WBSD02

Tgt Ion	Resp	Lower	Upper
53	69522		
52	82.1	65.3	97.9
51	35.5	28.2	42.2

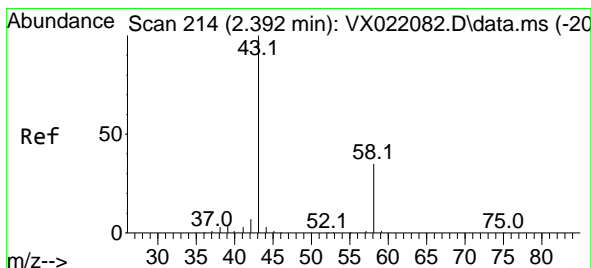
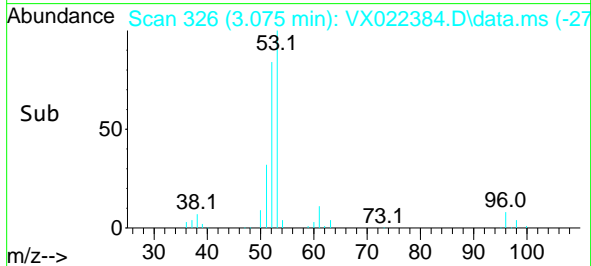
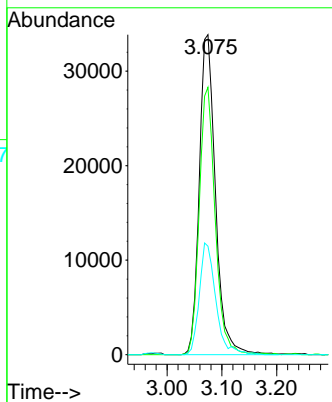
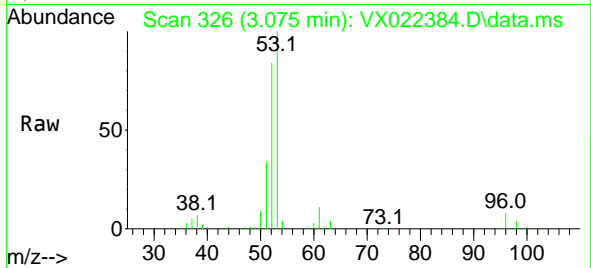

#16  
 Acetone  
 Concen: 118.64 ug/l  
 RT: 2.386 min Scan# 213  
 Delta R.T. -0.006 min  
 Lab File: VX022384.D  
 Acq: 03 Jun 2021 22:40

Tgt Ion	Resp	Lower	Upper
43	64170		
58	34.5	27.8	41.8

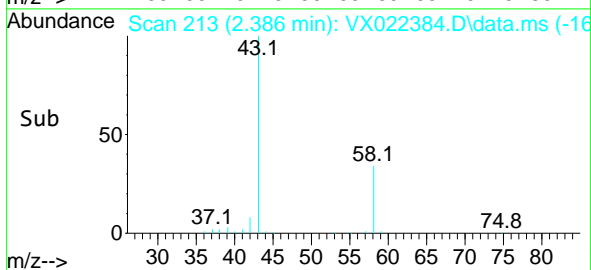
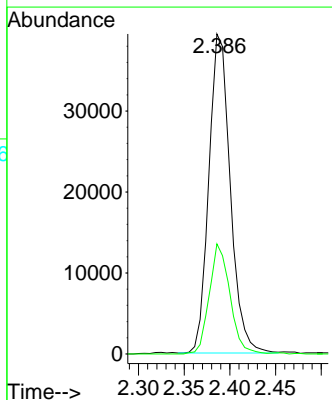
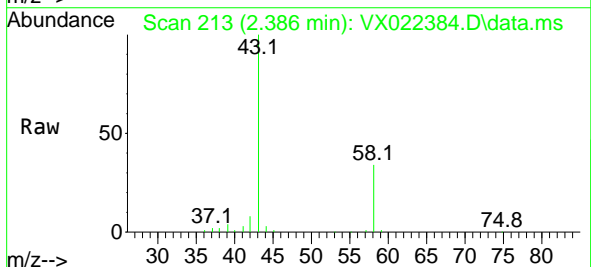

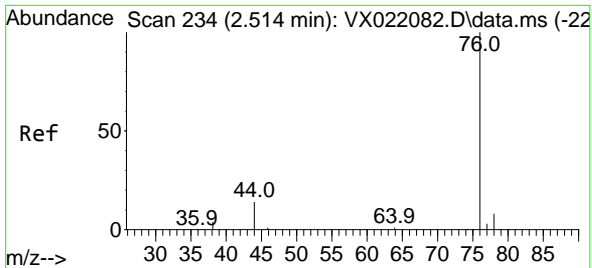

#17  
 Carbon Disulfide  
 Concen: 20.31 ug/l  
 RT: 2.514 min Scan# 234  
 Delta R.T. -0.000 min  
 Lab File: VX022384.D  
 Acq: 03 Jun 2021 22:40

Instrument :  
 MSVOA\_X  
 ClientSampled :  
 VX0603WBSD02

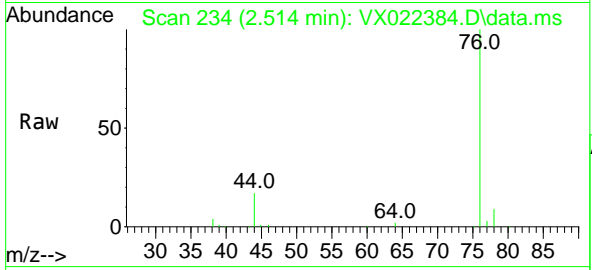

Tgt Ion: 76 Resp: 49107  
 Ion Ratio Lower Upper  
 76 100  
 78 8.7 7.2 10.8

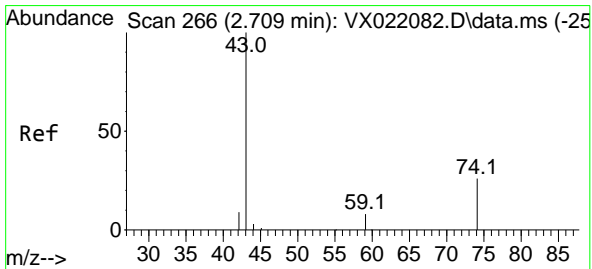
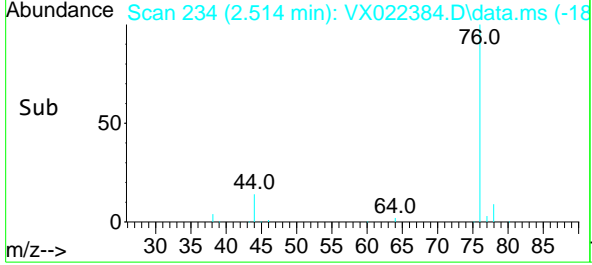
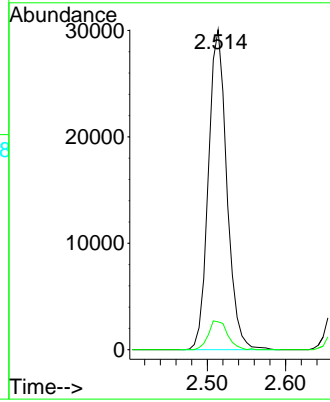

#18  
 Methyl Acetate  
 Concen: 24.21 ug/l  
 RT: 2.709 min Scan# 266  
 Delta R.T. -0.000 min  
 Lab File: VX022384.D  
 Acq: 03 Jun 2021 22:40

Tgt Ion: 43 Resp: 34823  
 Ion Ratio Lower Upper  
 43 100  
 74 23.4 21.9 32.9

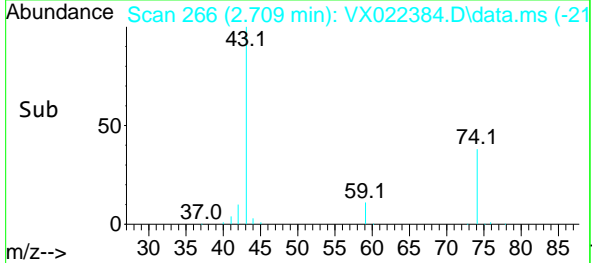
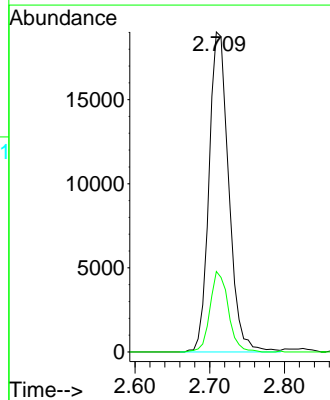
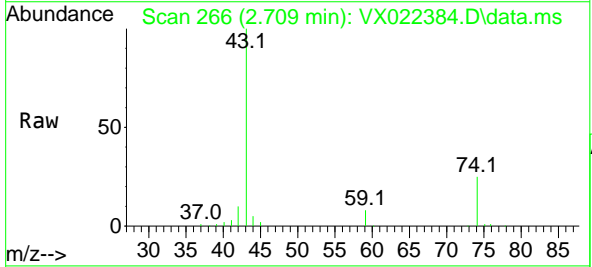

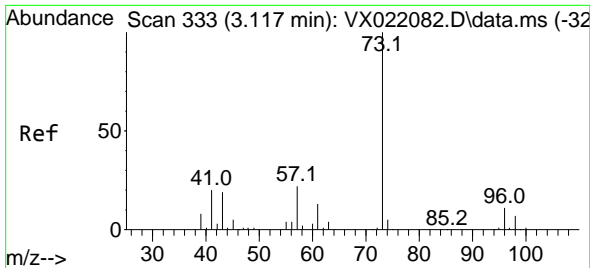

#19  
 Methyl tert-butyl Ether  
 Concen: 22.50 ug/l  
 RT: 3.123 min Scan# 334  
 Delta R.T. 0.006 min  
 Lab File: VX022384.D  
 Acq: 03 Jun 2021 22:40

Instrument :  
 MSVOA\_X  
 ClientSampleId :  
 VX0603WBSD02

Tgt Ion: 73 Resp: 71125  
 Ion Ratio Lower Upper  
 73 100  
 57 21.7 17.1 25.7

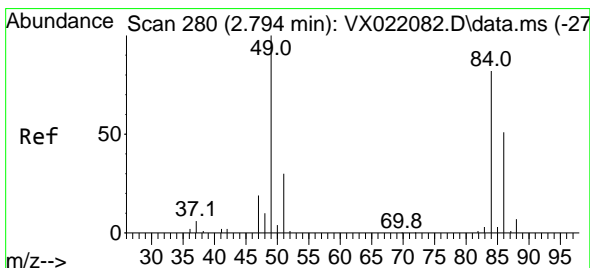
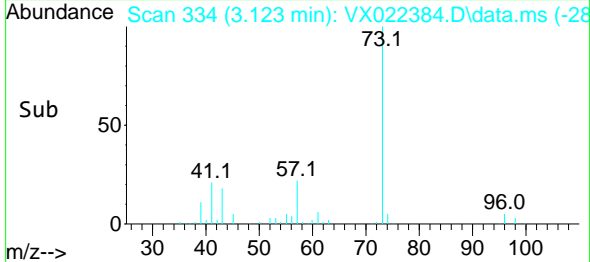
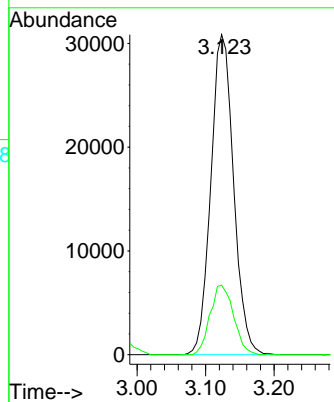
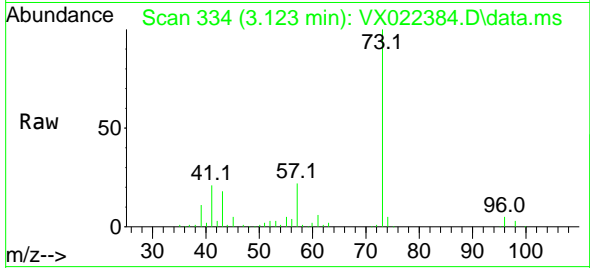

#20  
 Methylene Chloride  
 Concen: 21.03 ug/l  
 RT: 2.794 min Scan# 280  
 Delta R.T. 0.000 min  
 Lab File: VX022384.D  
 Acq: 03 Jun 2021 22:40

Tgt Ion: 84 Resp: 25250  
 Ion Ratio Lower Upper  
 84 100  
 49 130.7 88.6 132.8  
 51 39.8 27.0 40.6  
 86 64.9 50.3 75.5

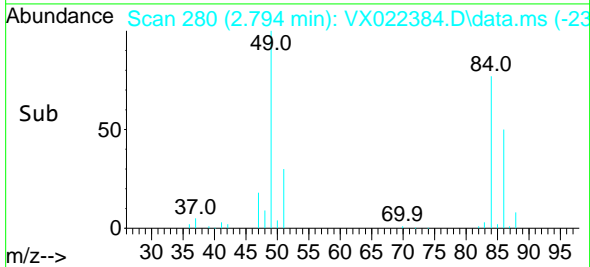
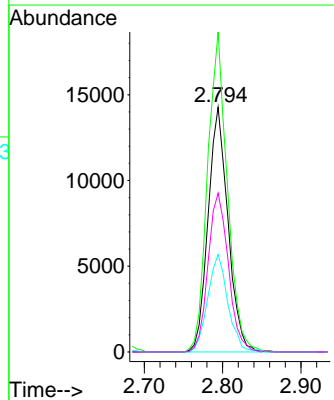
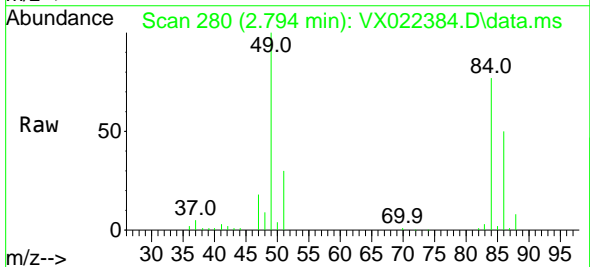

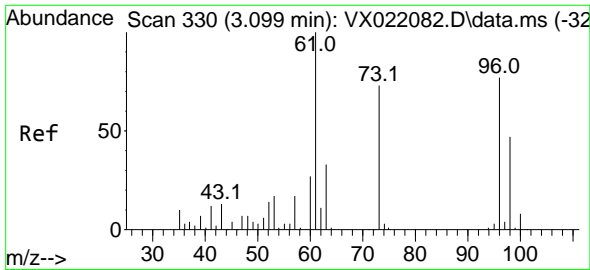

#21  
 trans-1,2-Dichloroethene  
 Concen: 23.91 ug/l  
 RT: 3.093 min Scan# 329  
 Delta R.T. -0.006 min  
 Lab File: VX022384.D  
 Acq: 03 Jun 2021 22:40

Instrument :  
 MSVOA\_X  
 ClientSampled :  
 VX0603WBSD02

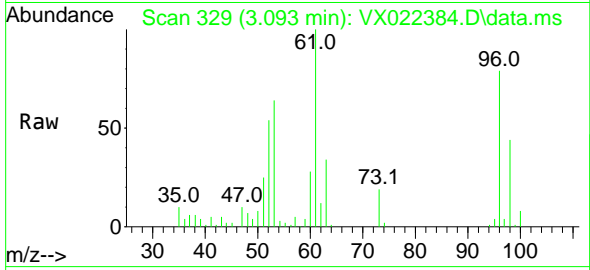

Tgt Ion: 96 Resp: 24000  
 Ion Ratio Lower Upper  
 96 100  
 61 125.9 107.7 161.5  
 98 55.1 50.4 75.6

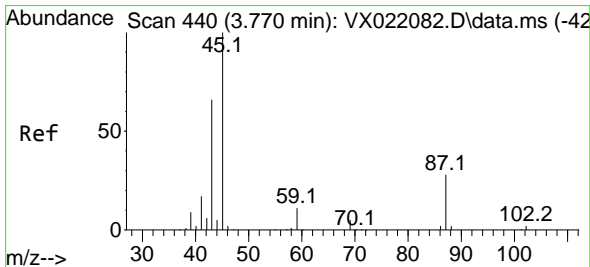
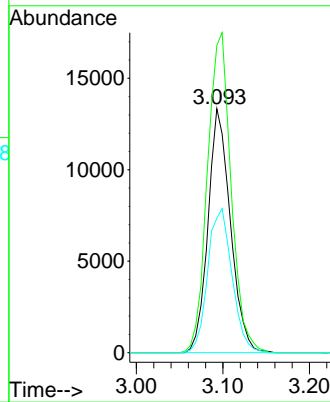
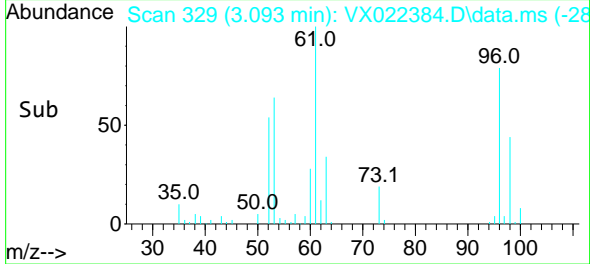

#22  
 Diisopropyl ether  
 Concen: 23.33 ug/l  
 RT: 3.770 min Scan# 440  
 Delta R.T. -0.000 min  
 Lab File: VX022384.D  
 Acq: 03 Jun 2021 22:40

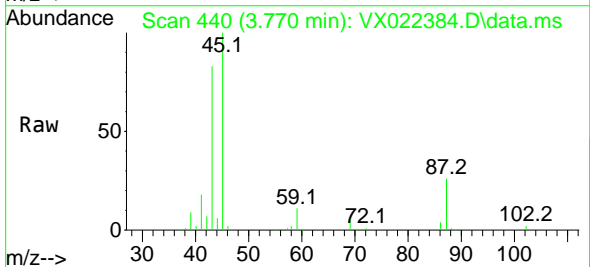

Tgt Ion: 45 Resp: 76168  
 Ion Ratio Lower Upper  
 45 100  
 43 82.5 58.0 87.0  
 87 26.3 25.4 38.0  
 59 10.6 10.2 15.2

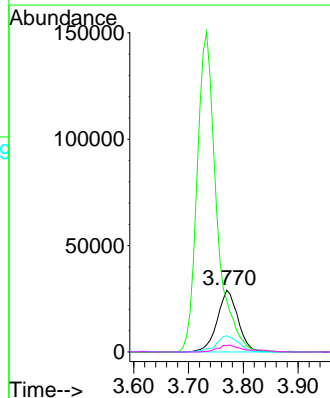
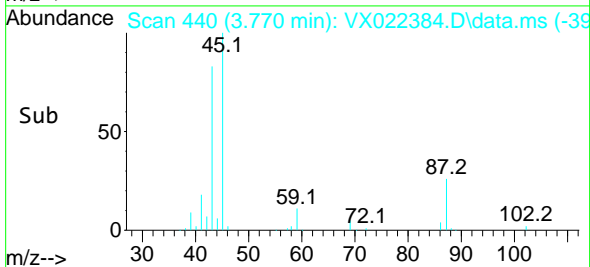

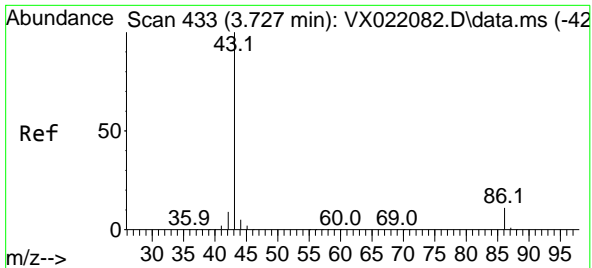

#23  
 Vinyl Acetate  
 Concen: 117.90 ug/l  
 RT: 3.733 min Scan# 434  
 Delta R.T. 0.006 min  
 Lab File: VX022384.D  
 Acq: 03 Jun 2021 22:40

Instrument :  
 MSVOA\_X  
 ClientSampled :  
 VX0603WBSD02

Tgt Ion: 43 Resp: 370617  
 Ion Ratio Lower Upper  
 43 100  
 86 10.4 9.9 14.9

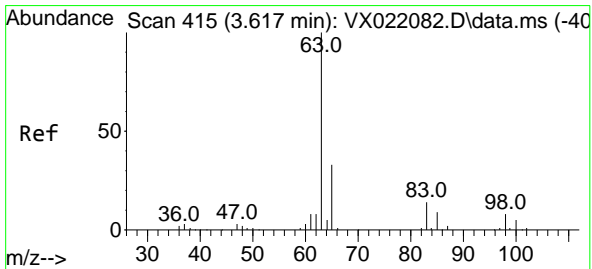
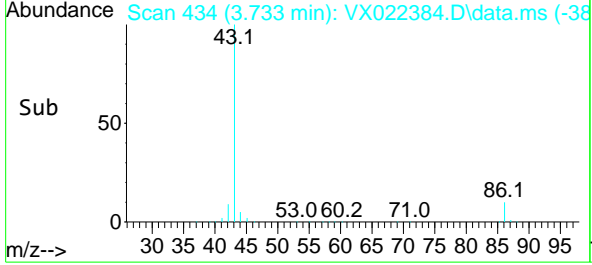
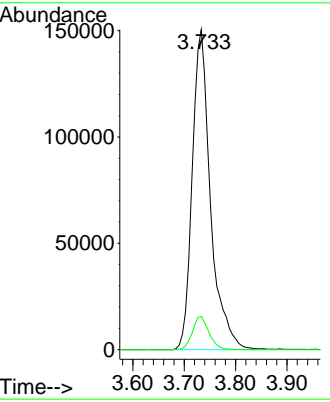
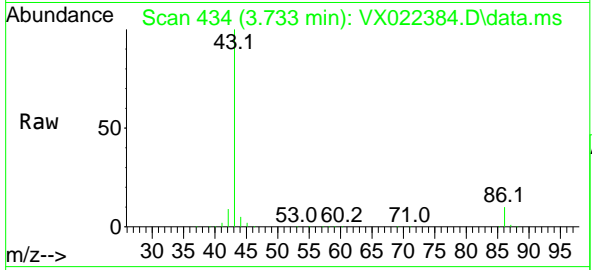

#24  
 1,1-Dichloroethane  
 Concen: 23.43 ug/l  
 RT: 3.617 min Scan# 415  
 Delta R.T. 0.000 min  
 Lab File: VX022384.D  
 Acq: 03 Jun 2021 22:40

Tgt Ion: 63 Resp: 44891  
 Ion Ratio Lower Upper  
 63 100  
 98 6.6 3.8 11.2  
 100 4.9 2.5 7.5

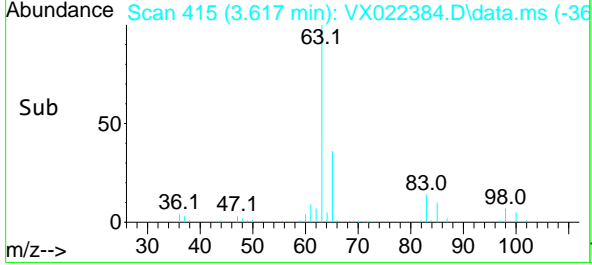
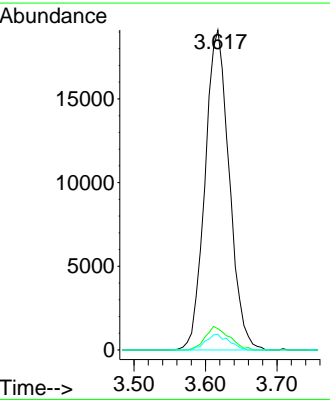
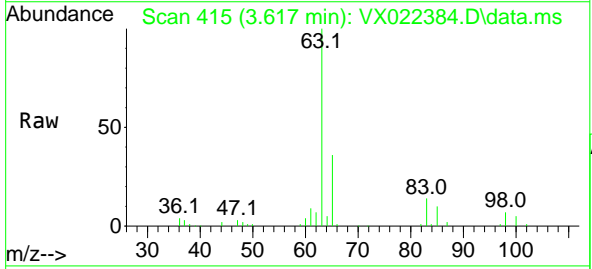



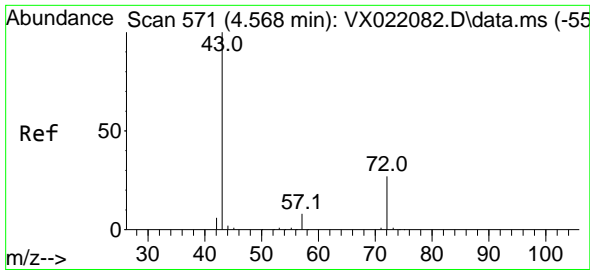

#25  
 2-Butanone  
 Concen: 126.34 ug/l  
 RT: 4.568 min Scan# 571  
 Delta R.T. 0.000 min  
 Lab File: VX022384.D  
 Acq: 03 Jun 2021 22:40

Instrument :  
 MSVOA\_X  
 ClientSampled :  
 VX0603WBSD02

Tgt Ion: 43 Resp: 110555  
 Ion Ratio Lower Upper  
 43 100  
 72 25.1 23.7 35.5

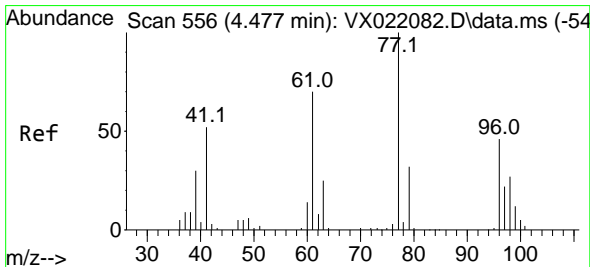
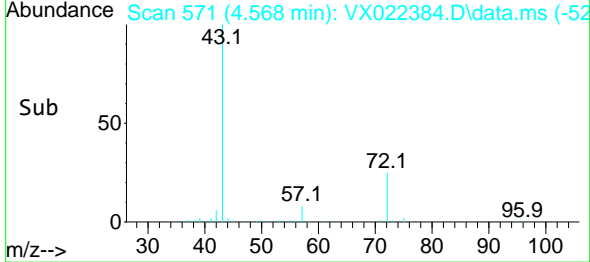
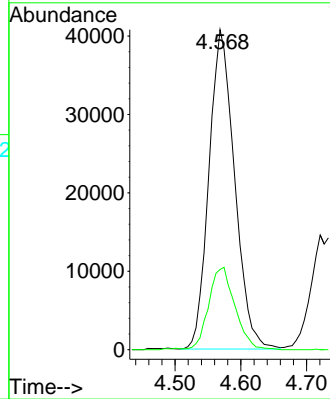
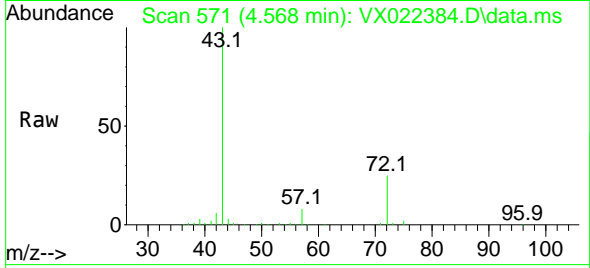

#26  
 2,2-Dichloropropane  
 Concen: 16.56 ug/l  
 RT: 4.483 min Scan# 557  
 Delta R.T. 0.006 min  
 Lab File: VX022384.D  
 Acq: 03 Jun 2021 22:40

Tgt Ion: 77 Resp: 28167  
 Ion Ratio Lower Upper  
 77 100  
 97 24.3 11.7 35.1

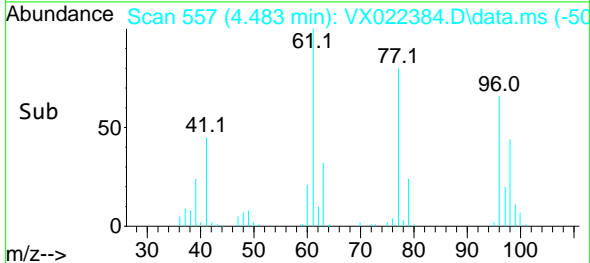
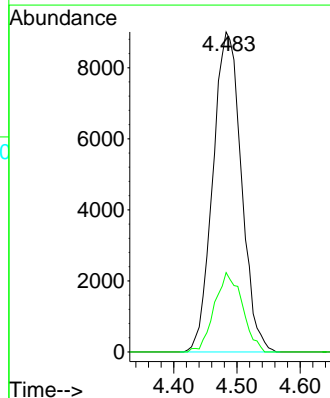
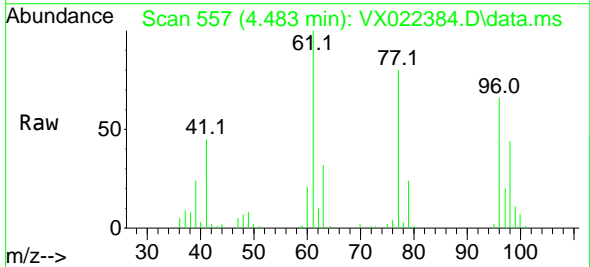

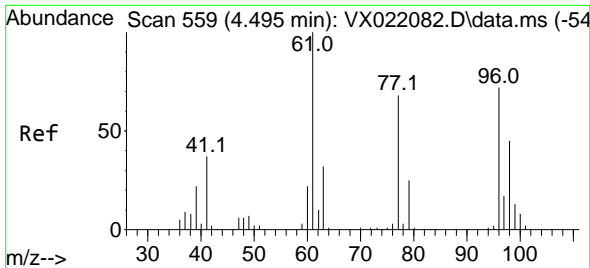

#27  
 cis-1,2-Dichloroethene  
 Concen: 22.63 ug/l  
 RT: 4.501 min Scan# 560  
 Delta R.T. 0.006 min  
 Lab File: VX022384.D  
 Acq: 03 Jun 2021 22:40

Instrument :  
 MSVOA\_X  
 ClientSampleId :  
 VX0603WBSD02

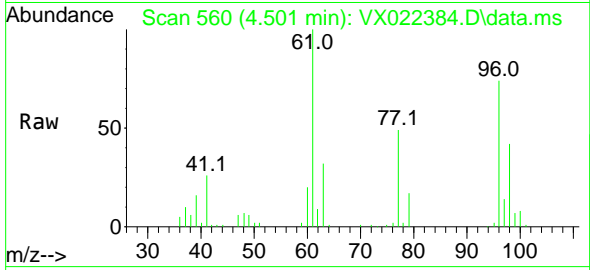

Tgt Ion: 96 Resp: 27634

Ion	Ratio	Lower	Upper
96	100		
61	145.8	0.0	285.6
98	64.3	0.0	129.6

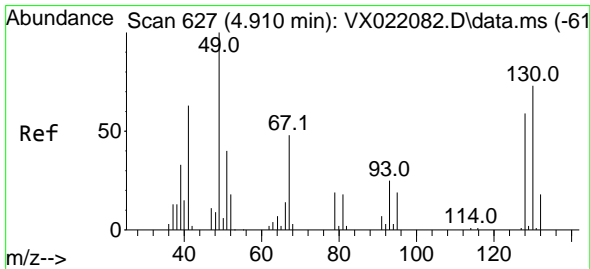
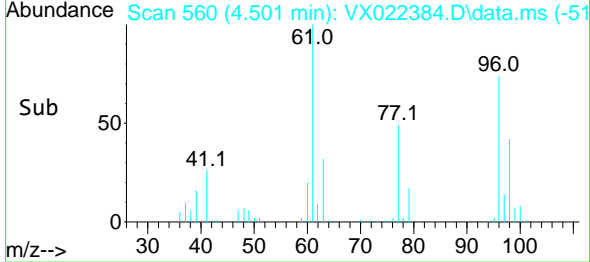
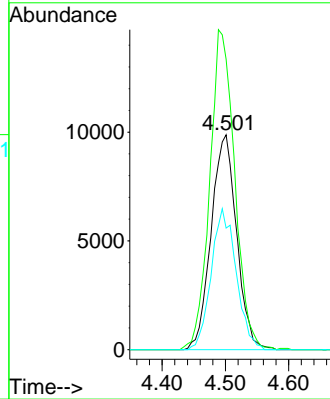

#28  
 Bromochloromethane  
 Concen: 23.94 ug/l  
 RT: 4.904 min Scan# 626  
 Delta R.T. -0.006 min  
 Lab File: VX022384.D  
 Acq: 03 Jun 2021 22:40

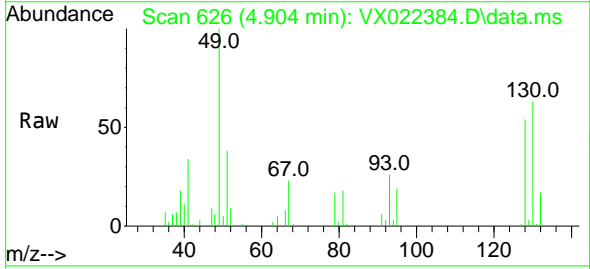

Tgt Ion: 49 Resp: 22251

Ion	Ratio	Lower	Upper
49	100		
129	1.6	0.0	4.0
130	67.6	68.2	102.2#

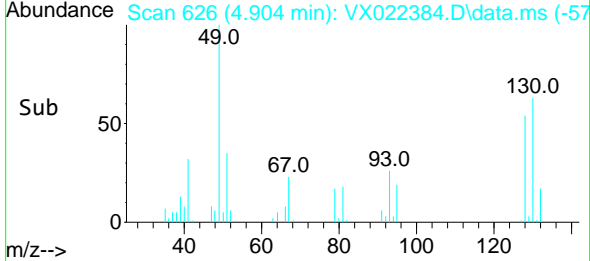
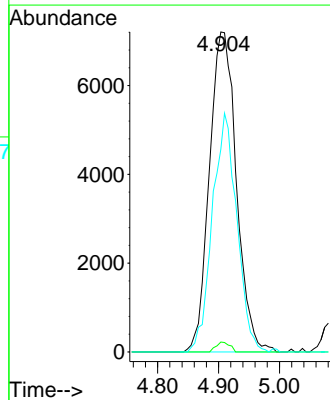

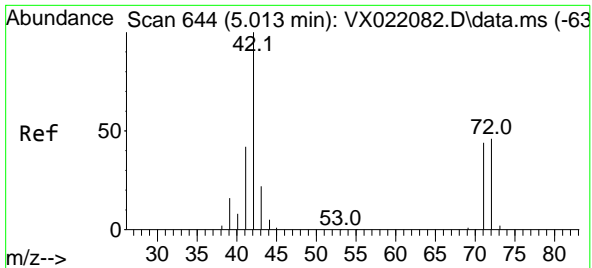

#29  
 Tetrahydrofuran  
 Concen: 124.74 ug/l  
 RT: 5.026 min Scan# 646  
 Delta R.T. 0.013 min  
 Lab File: VX022384.D  
 Acq: 03 Jun 2021 22:40

**Instrument :**  
 MSVOA\_X  
**ClientSampled :**  
 VX0603WBSD02

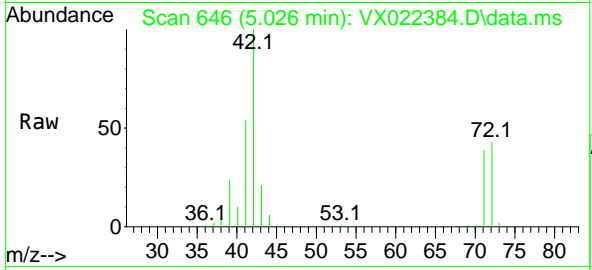

Tgt Ion: 42 Resp: 64965

Ion	Ratio	Lower	Upper
42	100		
72	45.1	41.7	62.5
71	40.5	38.4	57.6

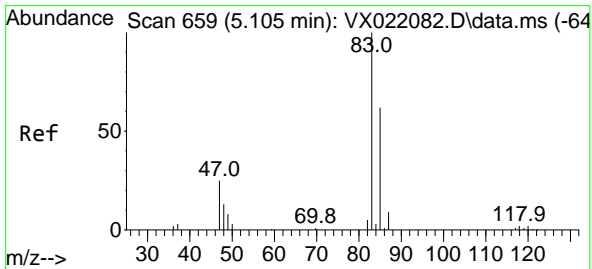
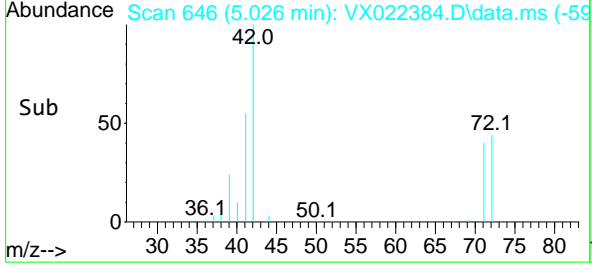
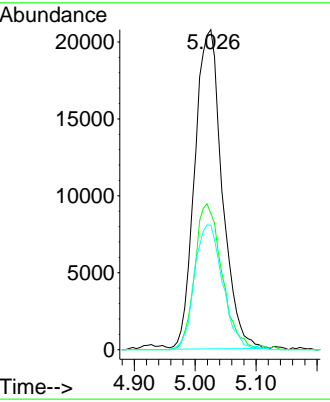

#30  
 Chloroform  
 Concen: 22.79 ug/l  
 RT: 5.105 min Scan# 659  
 Delta R.T. -0.000 min  
 Lab File: VX022384.D  
 Acq: 03 Jun 2021 22:40

Tgt Ion: 83 Resp: 45122

Ion	Ratio	Lower	Upper
83	100		
85	65.0	52.0	78.0

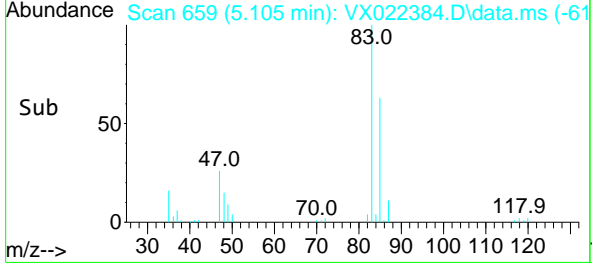
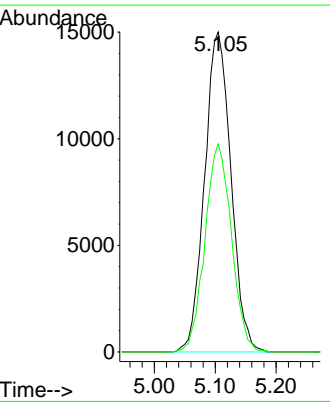
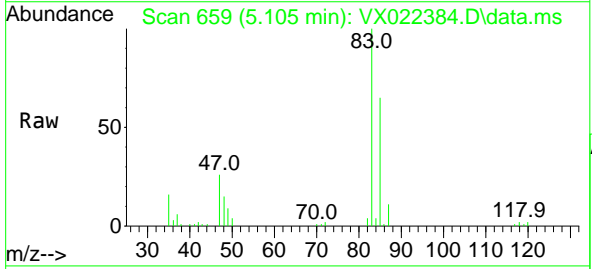

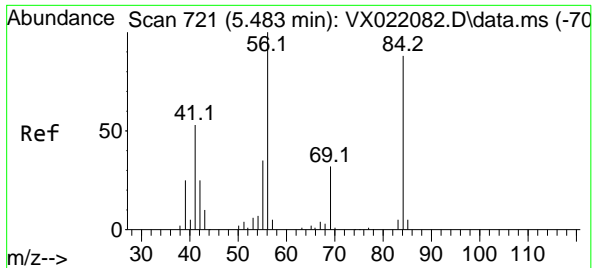

#31  
 Cyclohexane  
 Concen: 23.17 ug/l  
 RT: 5.477 min Scan# 720  
 Delta R.T. -0.006 min  
 Lab File: VX022384.D  
 Acq: 03 Jun 2021 22:40

Instrument :  
 MSVOA\_X  
 ClientSampleId :  
 VX0603WBSD02

Tgt Ion: 56 Resp: 36173

Ion	Ratio	Lower	Upper
56	100		
69	27.0	25.3	37.9
84	83.1	71.4	107.0

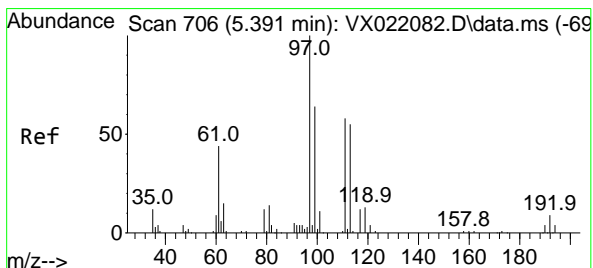
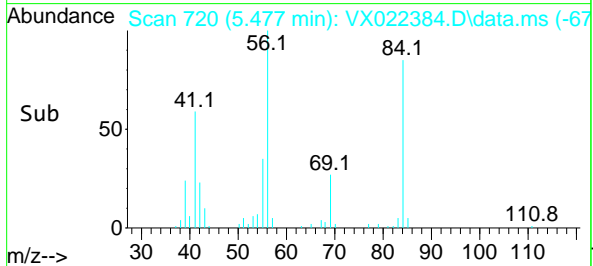
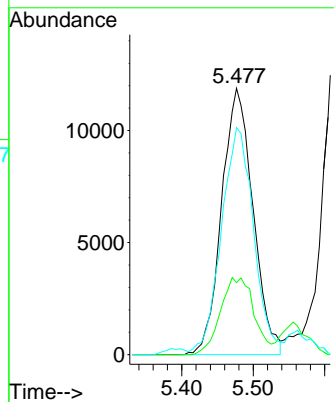
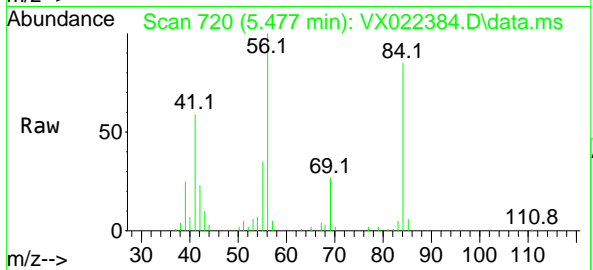

#32  
 1,1,1-Trichloroethane  
 Concen: 22.19 ug/l  
 RT: 5.391 min Scan# 706  
 Delta R.T. 0.000 min  
 Lab File: VX022384.D  
 Acq: 03 Jun 2021 22:40

Tgt Ion: 97 Resp: 37540

Ion	Ratio	Lower	Upper
97	100		
99	63.6	51.5	77.3
61	45.4	34.2	51.4

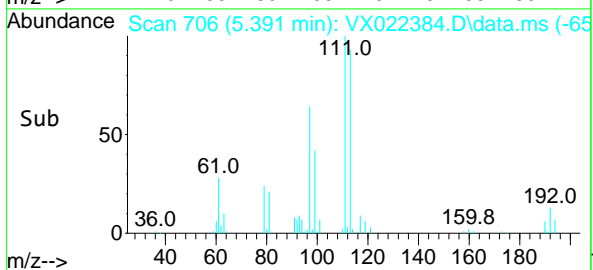
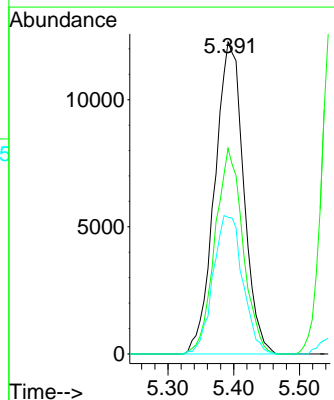
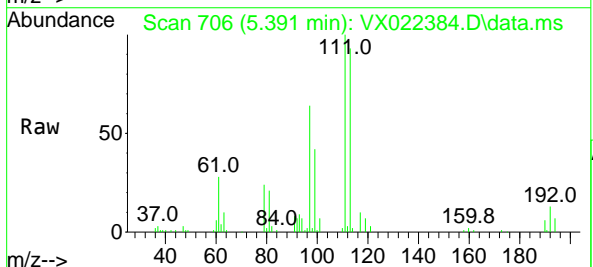

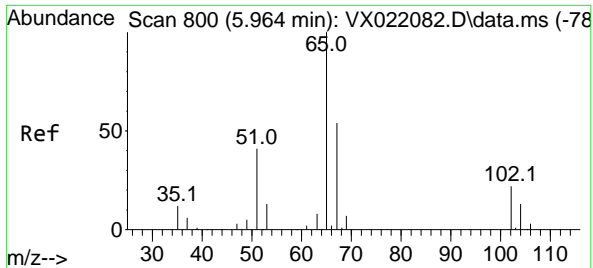

#33  
 1,2-Dichloroethane-d4  
 Concen: 55.52 ug/l  
 RT: 5.964 min Scan# 800  
 Delta R.T. 0.000 min  
 Lab File: VX022384.D  
 Acq: 03 Jun 2021 22:40

Instrument :  
 MSVOA\_X  
 ClientSampleId :  
 VX0603WBSD02

Tgt Ion: 65 Resp: 68962  
 Ion Ratio Lower Upper  
 65 100  
 67 53.0 0.0 105.4

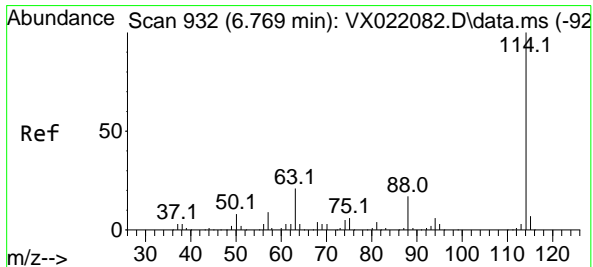
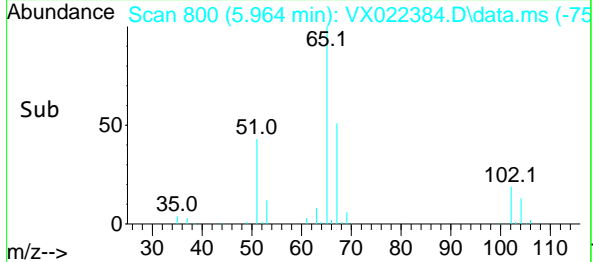
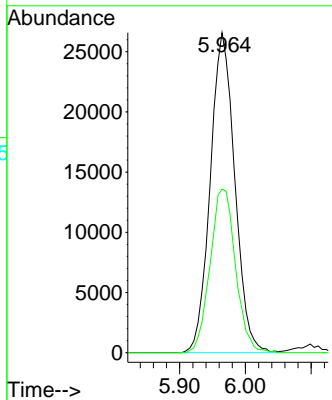
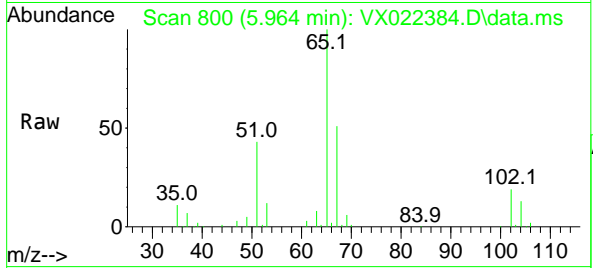

#34  
 1,4-Difluorobenzene  
 Concen: 50.00 ug/l  
 RT: 6.769 min Scan# 932  
 Delta R.T. 0.000 min  
 Lab File: VX022384.D  
 Acq: 03 Jun 2021 22:40

Tgt Ion:114 Resp: 158977  
 Ion Ratio Lower Upper  
 114 100  
 63 22.2 0.0 40.8  
 88 17.3 0.0 32.8

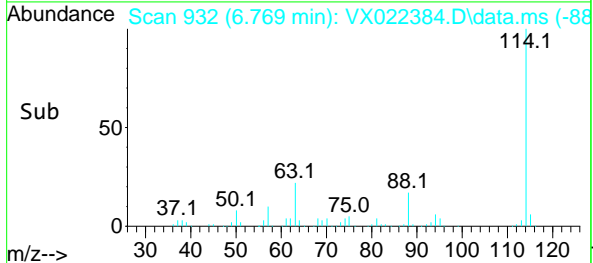
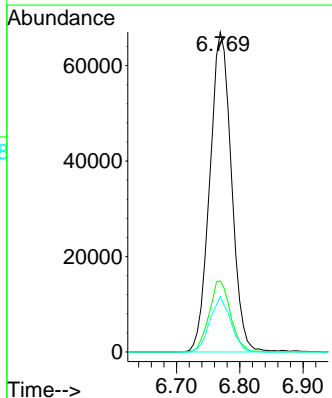
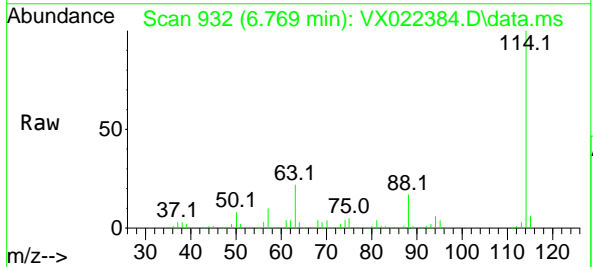

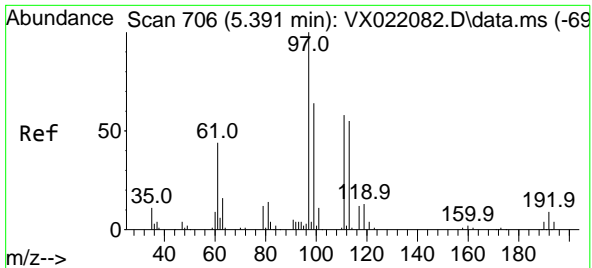

#35  
 Dibromofluoromethane  
 Concen: 51.98 ug/l  
 RT: 5.391 min Scan# 706  
 Delta R.T. 0.000 min  
 Lab File: VX022384.D  
 Acq: 03 Jun 2021 22:40

Instrument :  
 MSVOA\_X  
 ClientSampleId :  
 VX0603WBSD02

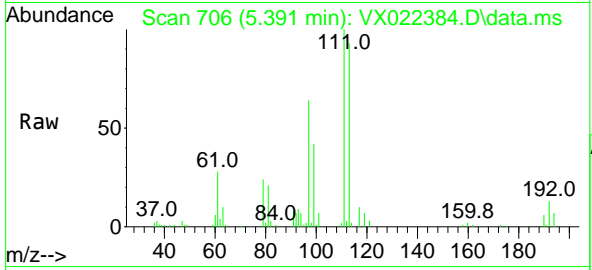

Tgt Ion:113 Resp: 52399  
 Ion Ratio Lower Upper  
 113 100  
 111 104.3 81.9 122.9  
 192 15.8 16.7 25.1#

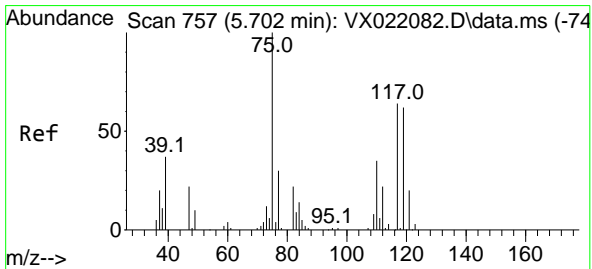
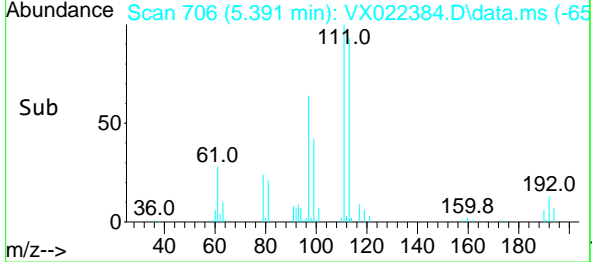
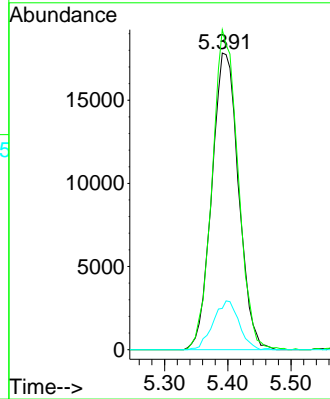

#36  
 1,1-Dichloropropene  
 Concen: 22.89 ug/l  
 RT: 5.702 min Scan# 757  
 Delta R.T. 0.000 min  
 Lab File: VX022384.D  
 Acq: 03 Jun 2021 22:40

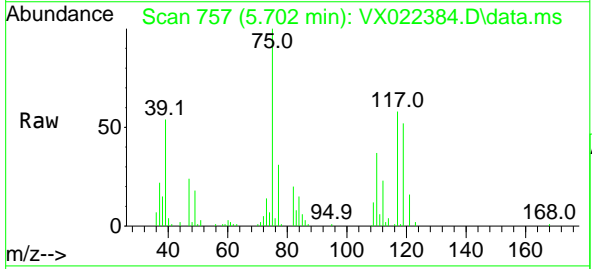

Tgt Ion: 75 Resp: 33654  
 Ion Ratio Lower Upper  
 75 100  
 110 34.6 18.1 54.4  
 77 30.6 25.3 37.9

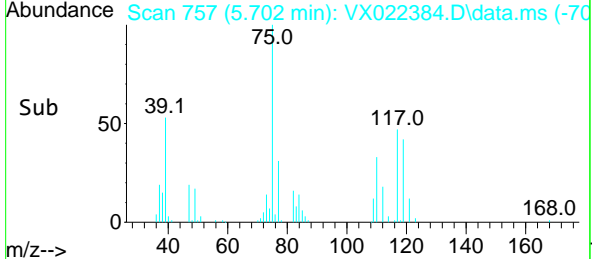
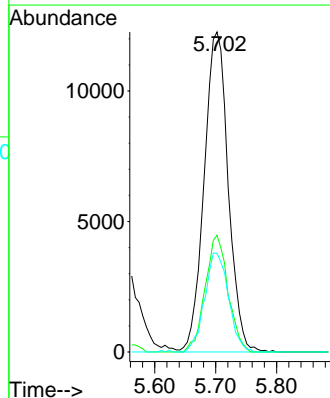

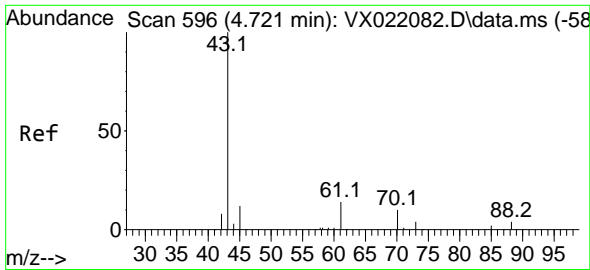

#37  
 Ethyl Acetate  
 Concen: 23.86 ug/l  
 RT: 4.721 min Scan# 596  
 Delta R.T. -0.000 min  
 Lab File: VX022384.D  
 Acq: 03 Jun 2021 22:40

Instrument :  
 MSVOA\_X  
 ClientSampled :  
 VX0603WBSD02

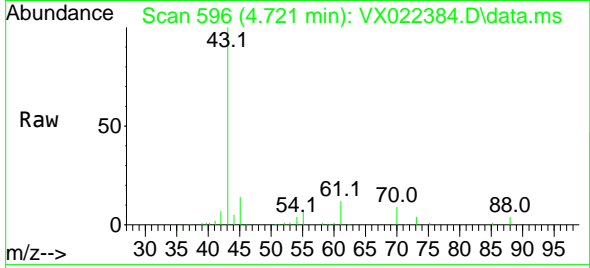

Tgt Ion: 43 Resp: 43006

Ion	Ratio	Lower	Upper
43	100		
61	13.4	12.8	19.2
70	11.1	10.5	15.7

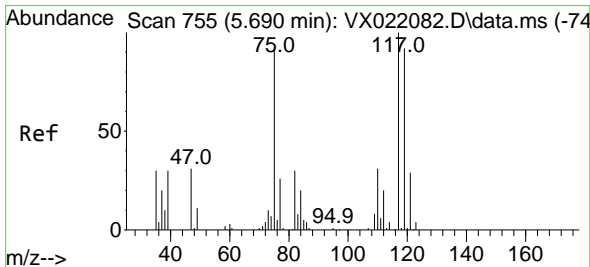
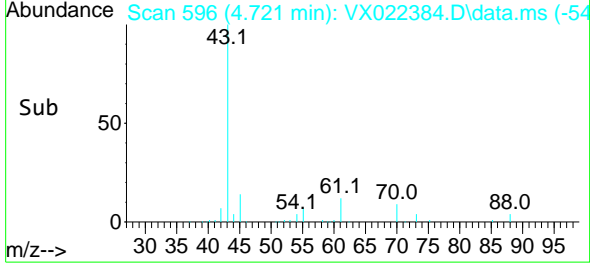
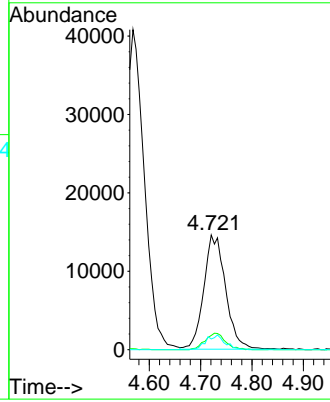

#38  
 Carbon Tetrachloride  
 Concen: 20.78 ug/l  
 RT: 5.684 min Scan# 754  
 Delta R.T. -0.006 min  
 Lab File: VX022384.D  
 Acq: 03 Jun 2021 22:40

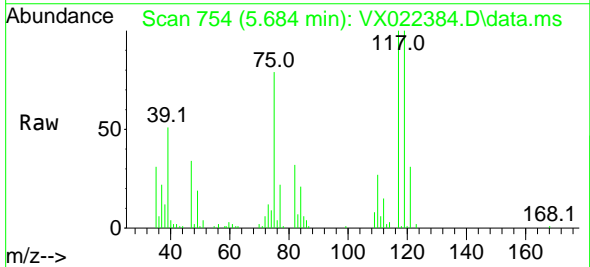

Tgt Ion: 117 Resp: 29881

Ion	Ratio	Lower	Upper
117	100		
119	100.3	76.2	114.2
121	31.6	24.8	37.2

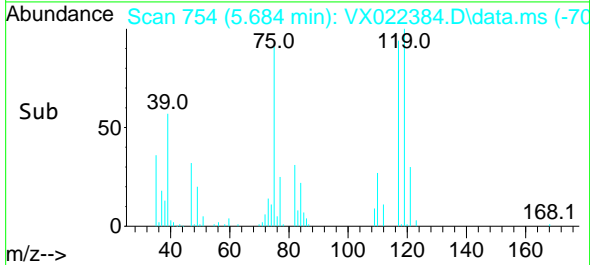
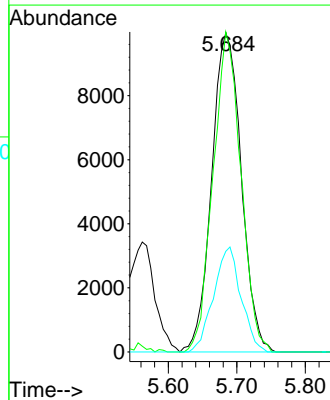

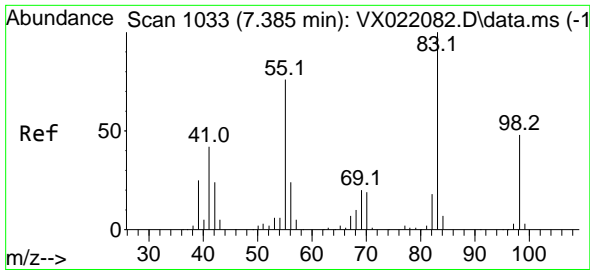

#39  
 Methylcyclohexane  
 Concen: 21.32 ug/l  
 RT: 7.391 min Scan# 1034  
 Delta R.T. 0.006 min  
 Lab File: VX022384.D  
 Acq: 03 Jun 2021 22:40

Instrument :  
 MSVOA\_X  
 ClientSampleId :  
 VX0603WBSD02

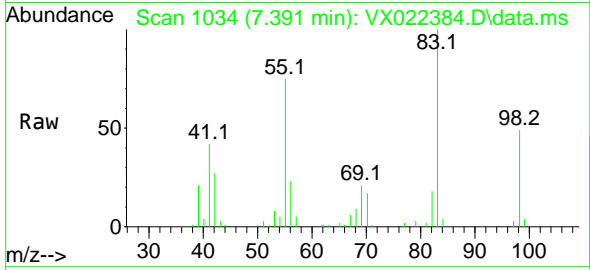

Tgt Ion: 83 Resp: 35544  
 Ion Ratio Lower Upper  
 83 100  
 55 75.3 58.9 88.3  
 98 49.5 38.1 57.1

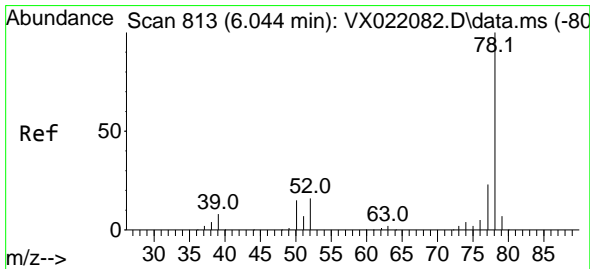
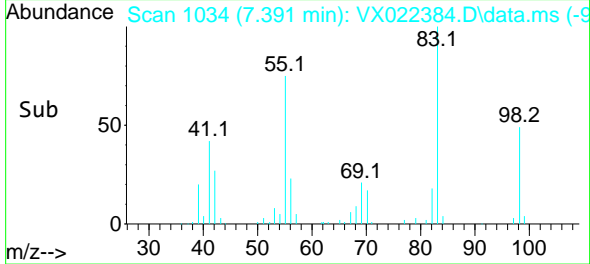
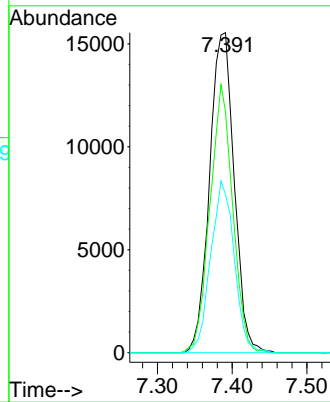

#40  
 Benzene  
 Concen: 22.91 ug/l  
 RT: 6.050 min Scan# 814  
 Delta R.T. 0.006 min  
 Lab File: VX022384.D  
 Acq: 03 Jun 2021 22:40

Tgt Ion: 78 Resp: 103620  
 Ion Ratio Lower Upper  
 78 100  
 77 23.1 18.9 28.3

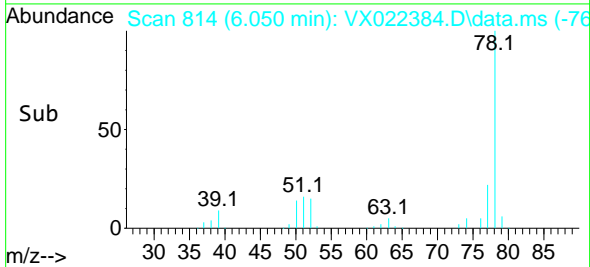
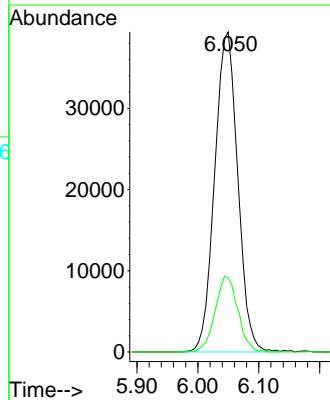
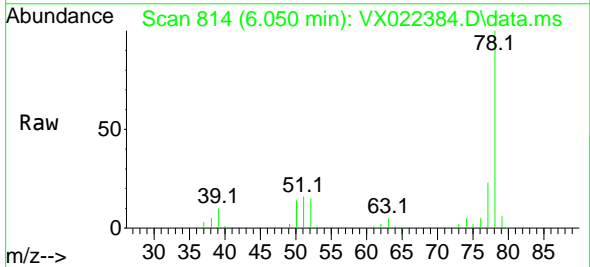



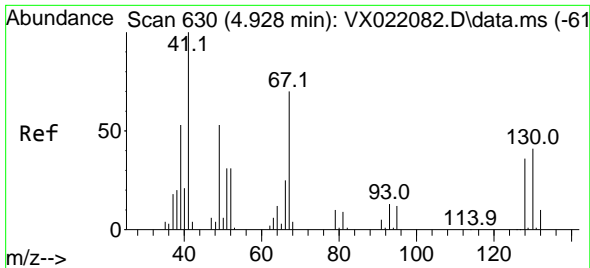

#41  
 Methacrylonitrile  
 Concen: 23.14 ug/l  
 RT: 4.928 min Scan# 630  
 Delta R.T. -0.000 min  
 Lab File: VX022384.D  
 Acq: 03 Jun 2021 22:40

Instrument :  
 MSVOA\_X  
 ClientSampleId :  
 VX0603WBSD02

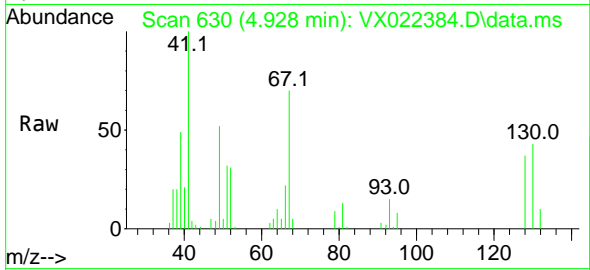

Tgt Ion: 41 Resp: 22311

Ion	Ratio	Lower	Upper
41	100		
39	53.2	42.5	63.7
67	72.3	65.0	97.6
52	31.2	25.3	37.9

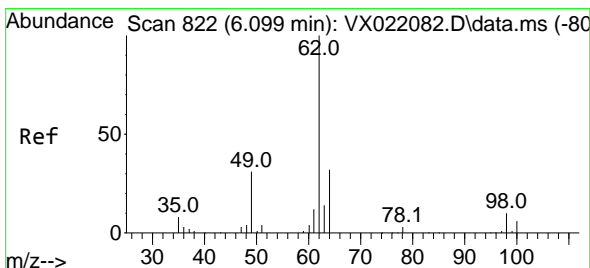
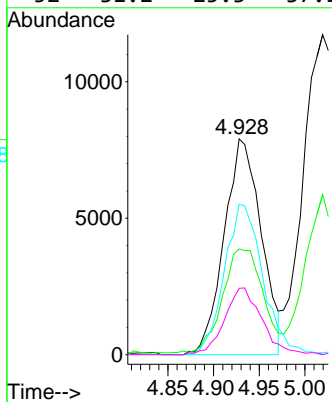
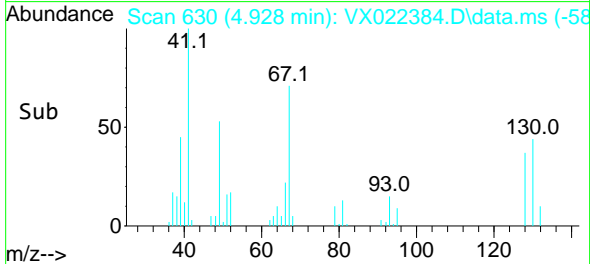

#42  
 1,2-Dichloroethane  
 Concen: 23.12 ug/l  
 RT: 6.098 min Scan# 822  
 Delta R.T. -0.001 min  
 Lab File: VX022384.D  
 Acq: 03 Jun 2021 22:40

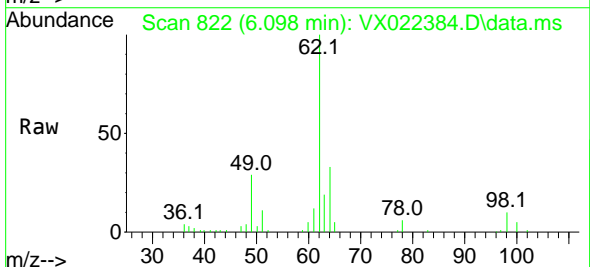

Tgt Ion: 62 Resp: 36633

Ion	Ratio	Lower	Upper
62	100		
98	9.4	0.0	20.2

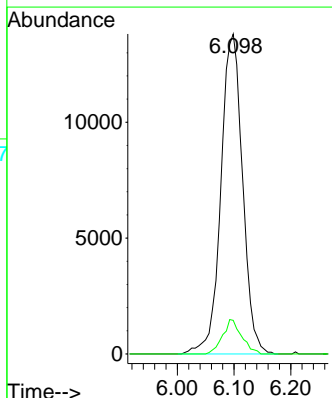
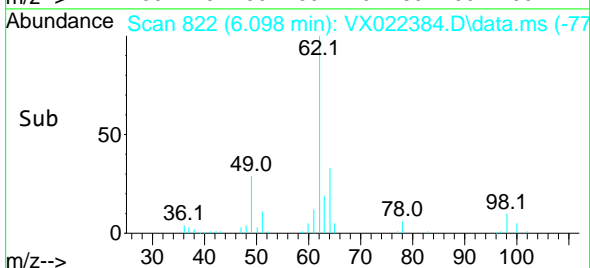

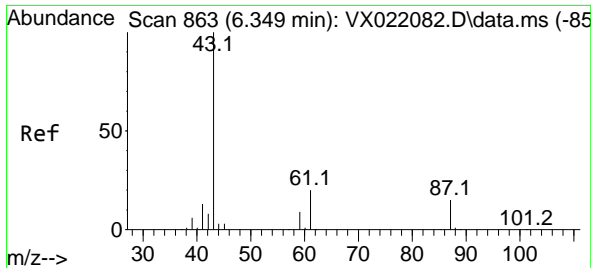

#43  
 Isopropyl Acetate  
 Concen: 23.76 ug/l  
 RT: 6.348 min Scan# 863  
 Delta R.T. -0.001 min  
 Lab File: VX022384.D  
 Acq: 03 Jun 2021 22:40

Instrument :  
 MSVOA\_X  
 ClientSampleId :  
 VX0603WBSD02

Tgt Ion: 43 Resp: 70033  
 Ion Ratio Lower Upper  
 43 100  
 61 19.0 18.2 27.4  
 87 12.9 12.5 18.7

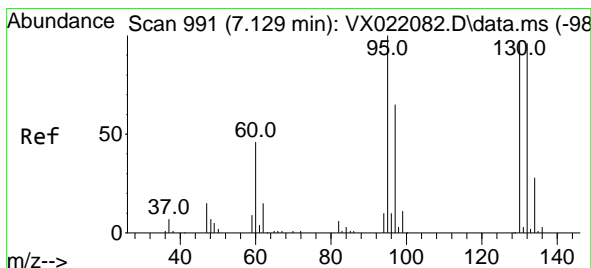
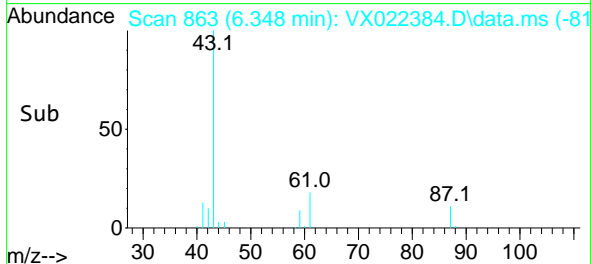
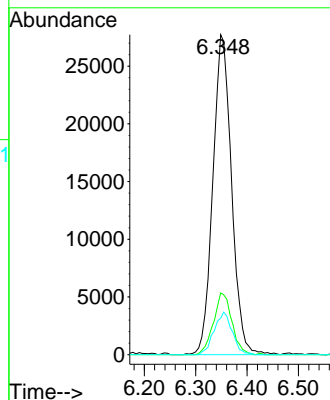
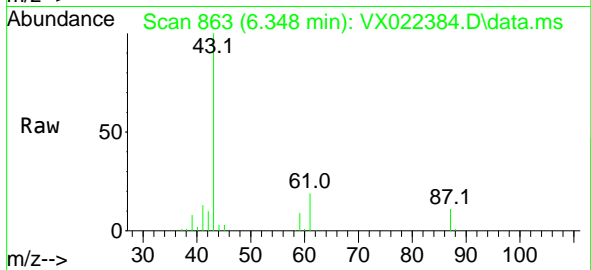

#44  
 Trichloroethene  
 Concen: 22.39 ug/l  
 RT: 7.135 min Scan# 992  
 Delta R.T. 0.006 min  
 Lab File: VX022384.D  
 Acq: 03 Jun 2021 22:40

Tgt Ion:130 Resp: 25167  
 Ion Ratio Lower Upper  
 130 100  
 95 98.4 0.0 198.0

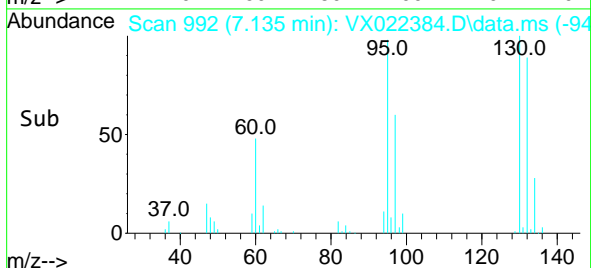
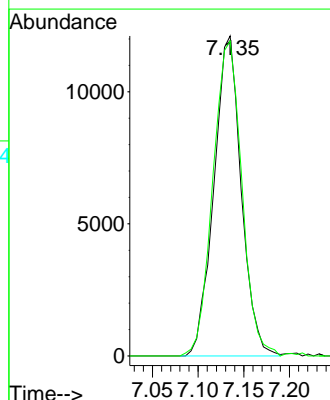
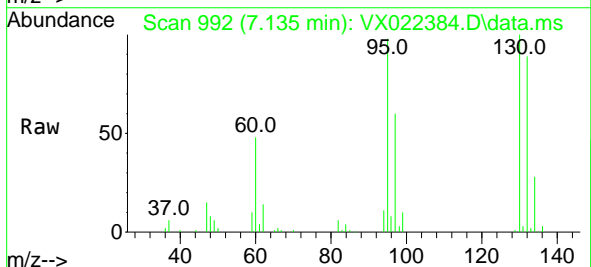

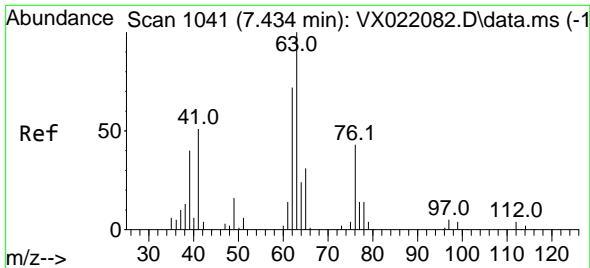

#45  
 1,2-Dichloropropane  
 Concen: 23.12 ug/l  
 RT: 7.440 min Scan# 1042  
 Delta R.T. 0.006 min  
 Lab File: VX022384.D  
 Acq: 03 Jun 2021 22:40

Instrument :  
 MSVOA\_X  
 ClientSampled :  
 VX0603WBSD02

Tgt Ion: 63 Resp: 26674  
 Ion Ratio Lower Upper  
 63 100  
 65 30.6 25.7 38.5

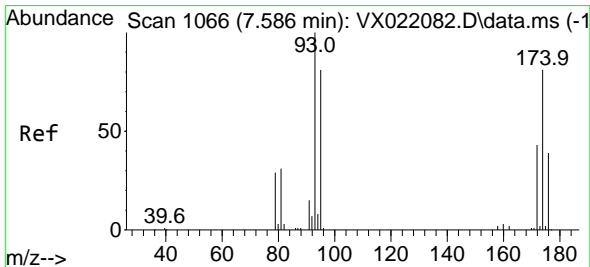
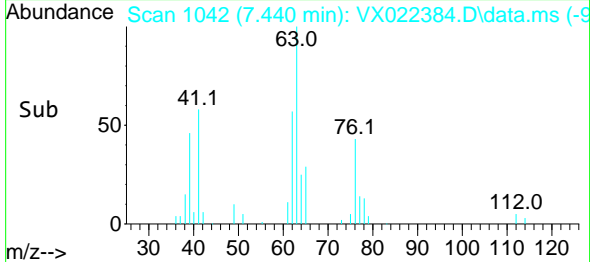
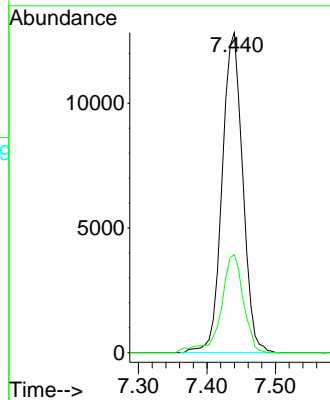
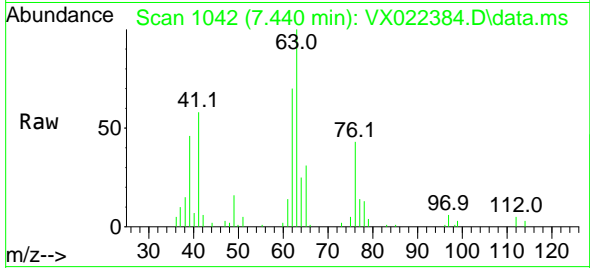

#46  
 Dibromomethane  
 Concen: 22.11 ug/l  
 RT: 7.586 min Scan# 1066  
 Delta R.T. 0.000 min  
 Lab File: VX022384.D  
 Acq: 03 Jun 2021 22:40

Tgt Ion: 93 Resp: 17306  
 Ion Ratio Lower Upper  
 93 100  
 95 84.0 66.8 100.2  
 174 78.7 83.1 124.7#

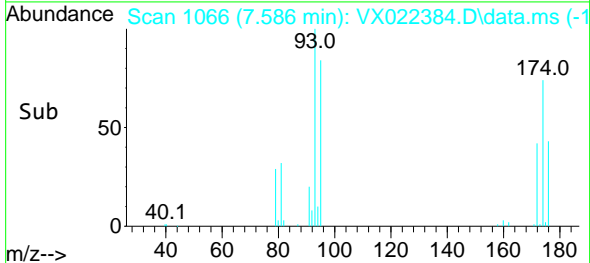
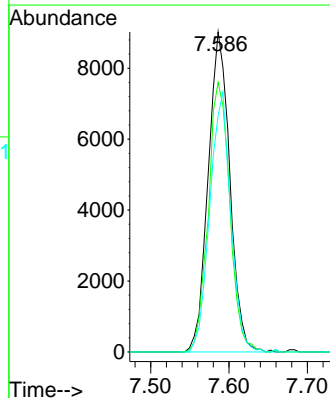
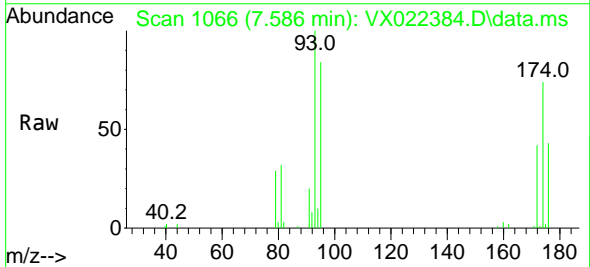

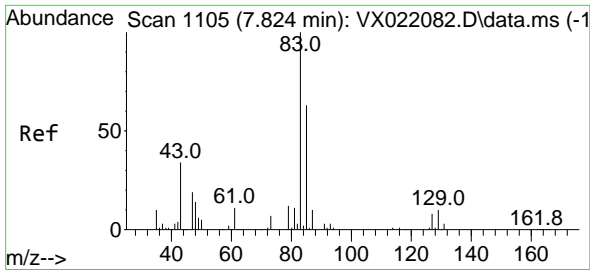

#47  
 Bromodichloromethane  
 Concen: 20.51 ug/l  
 RT: 7.830 min Scan# 1106  
 Delta R.T. 0.006 min  
 Lab File: VX022384.D  
 Acq: 03 Jun 2021 22:40

Instrument :  
 MSVOA\_X  
 ClientSampleId :  
 VX0603WBSD02

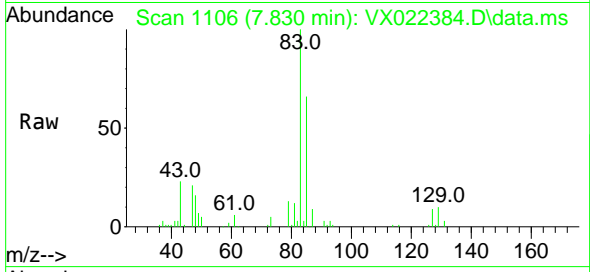

Tgt Ion: 83 Resp: 32130

Ion	Ratio	Lower	Upper
83	100		
85	66.0	51.4	77.0
127	8.5	6.8	10.2

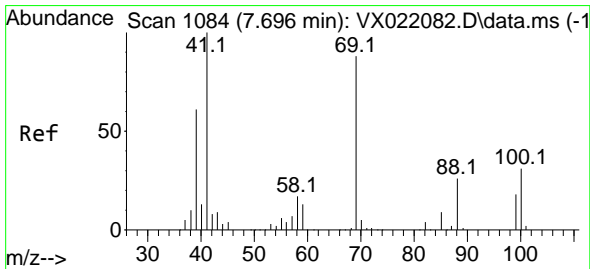
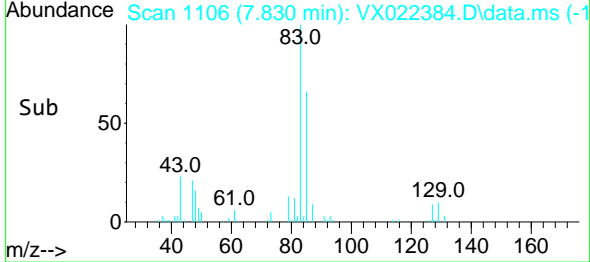
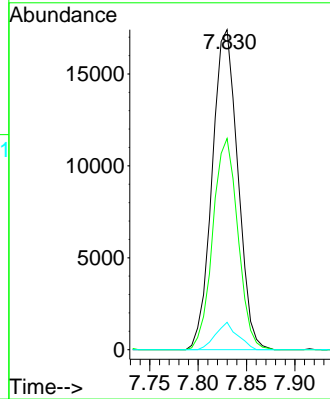

#48  
 Methyl methacrylate  
 Concen: 23.02 ug/l  
 RT: 7.696 min Scan# 1084  
 Delta R.T. -0.000 min  
 Lab File: VX022384.D  
 Acq: 03 Jun 2021 22:40

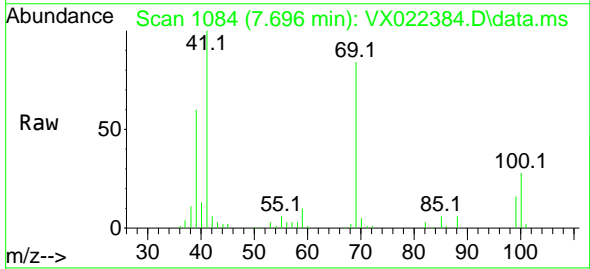

Tgt Ion: 41 Resp: 31265

Ion	Ratio	Lower	Upper
41	100		
69	86.2	76.0	114.0
39	63.0	44.6	67.0

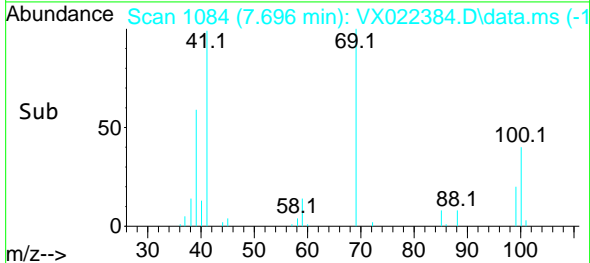
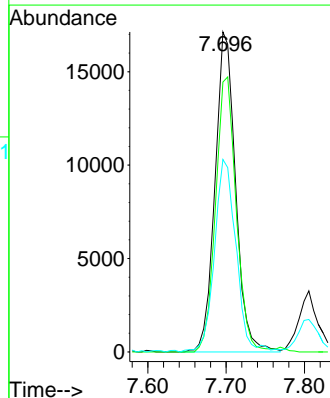

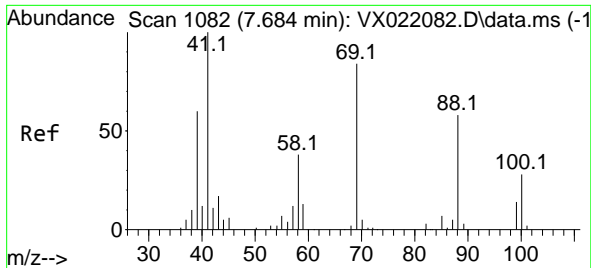

#49  
 1,4-Dioxane  
 Concen: 531.72 ug/l  
 RT: 7.665 min Scan# 1079  
 Delta R.T. -0.019 min  
 Lab File: VX022384.D  
 Acq: 03 Jun 2021 22:40

Instrument :  
 MSVOA\_X  
 ClientSampled :  
 VX0603WBSD02

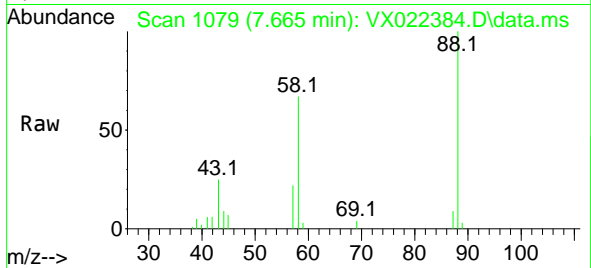

Tgt Ion: 88 Resp: 14063

Ion	Ratio	Lower	Upper
88	100		
43	31.0	23.2	34.8
58	66.7	55.0	82.4

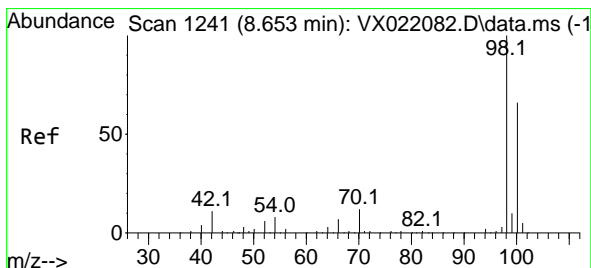
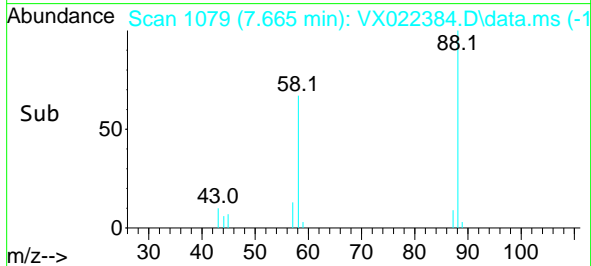
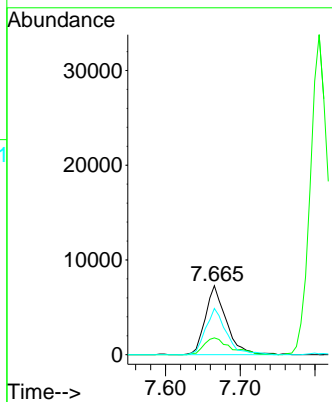

#50  
 Toluene-d8  
 Concen: 51.88 ug/l  
 RT: 8.653 min Scan# 1241  
 Delta R.T. -0.000 min  
 Lab File: VX022384.D  
 Acq: 03 Jun 2021 22:40

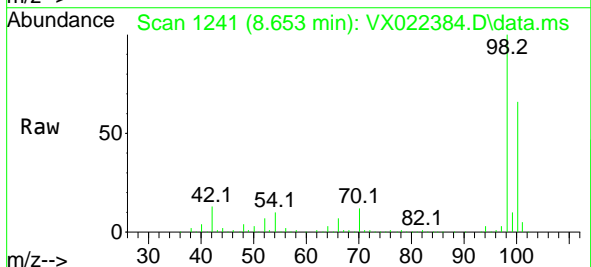

Tgt Ion: 98 Resp: 201478

Ion	Ratio	Lower	Upper
98	100		
100	65.7	51.9	77.9

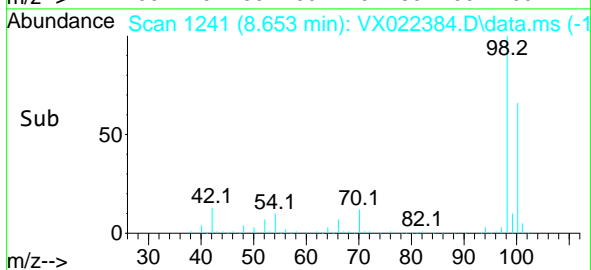
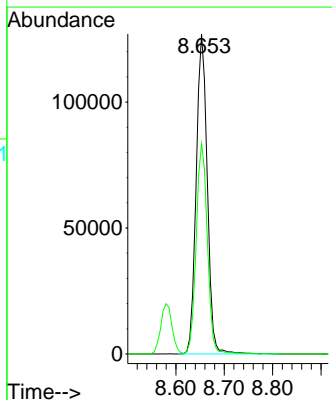

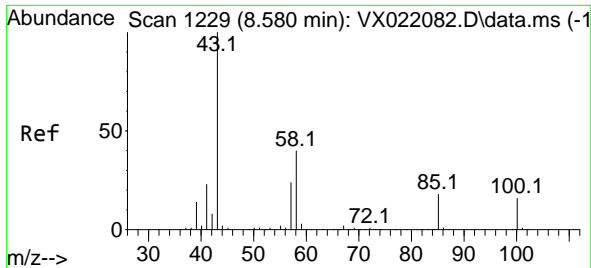

#51  
 4-Methyl-2-Pentanone  
 Concen: 123.84 ug/l  
 RT: 8.580 min Scan# 1229  
 Delta R.T. -0.000 min  
 Lab File: VX022384.D  
 Acq: 03 Jun 2021 22:40

**Instrument :**  
 MSVOA\_X  
**ClientSampled :**  
 VX0603WBSD02

Tgt Ion: 43 Resp: 218649  
 Ion Ratio Lower Upper  
 43 100  
 58 38.1 35.4 53.0

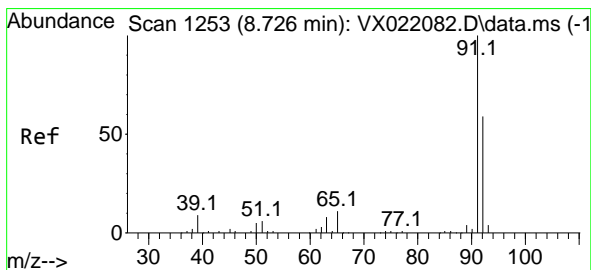
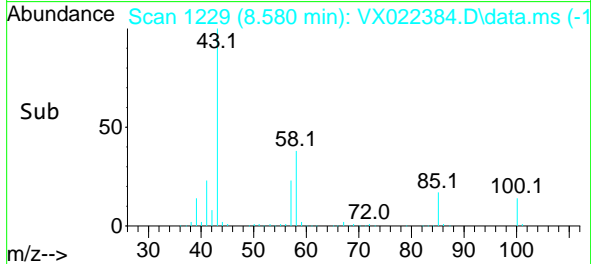
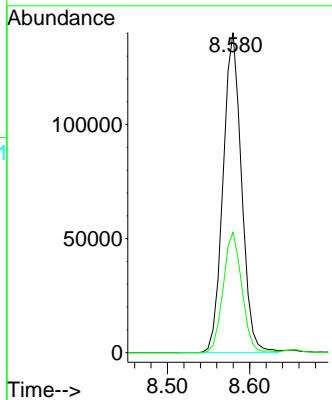
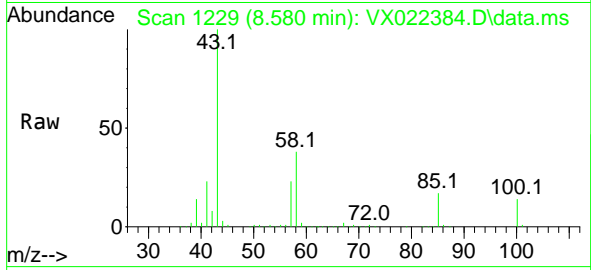

#52  
 Toluene  
 Concen: 22.10 ug/l  
 RT: 8.720 min Scan# 1252  
 Delta R.T. -0.006 min  
 Lab File: VX022384.D  
 Acq: 03 Jun 2021 22:40

Tgt Ion: 92 Resp: 63315  
 Ion Ratio Lower Upper  
 92 100  
 91 174.0 137.1 205.7

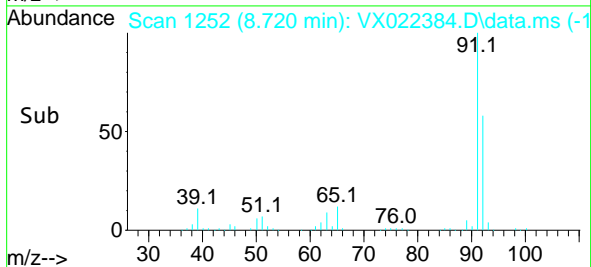
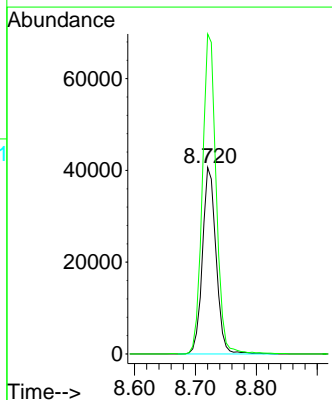
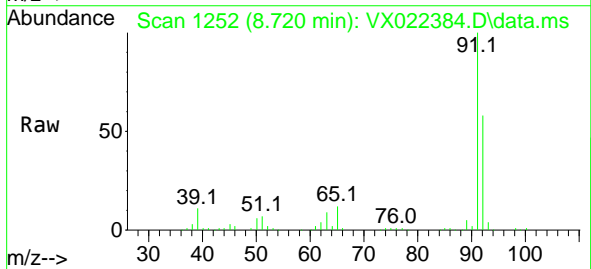

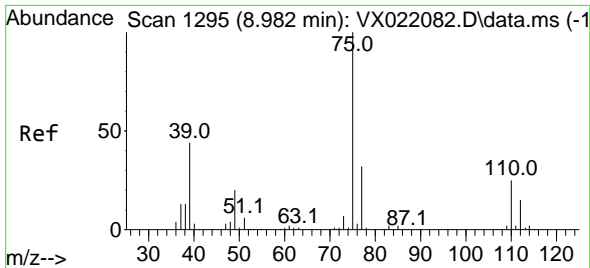

#53  
 t-1,3-Dichloropropene  
 Concen: 20.21 ug/l  
 RT: 8.982 min Scan# 1295  
 Delta R.T. 0.000 min  
 Lab File: VX022384.D  
 Acq: 03 Jun 2021 22:40

**Instrument :**  
 MSVOA\_X  
**ClientSampled :**  
 VX0603WBSD02

Tgt Ion: 75 Resp: 36539  
 Ion Ratio Lower Upper  
 75 100  
 77 31.9 24.9 37.3

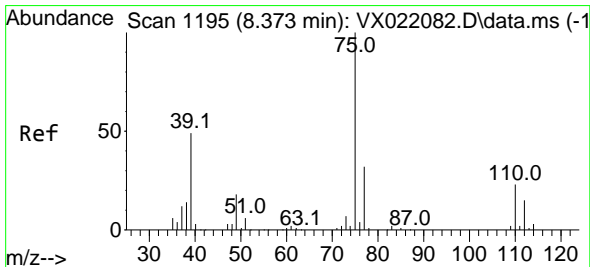
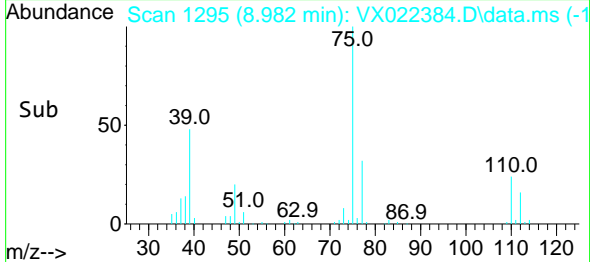
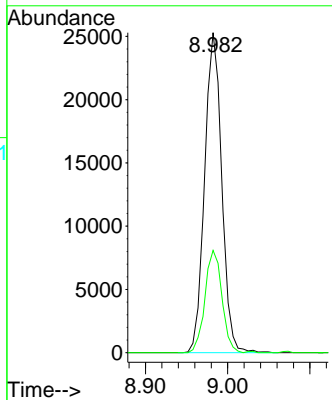
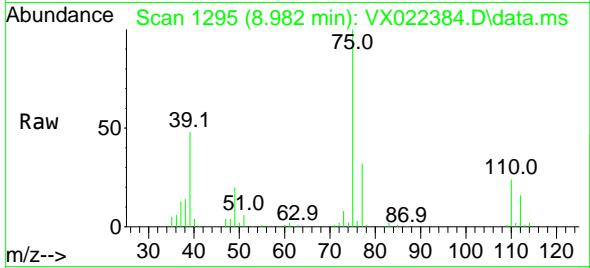

#54  
 cis-1,3-Dichloropropene  
 Concen: 20.30 ug/l  
 RT: 8.372 min Scan# 1195  
 Delta R.T. -0.001 min  
 Lab File: VX022384.D  
 Acq: 03 Jun 2021 22:40

Tgt Ion: 75 Resp: 39461  
 Ion Ratio Lower Upper  
 75 100  
 77 29.7 25.7 38.5  
 39 52.9 35.1 52.7#

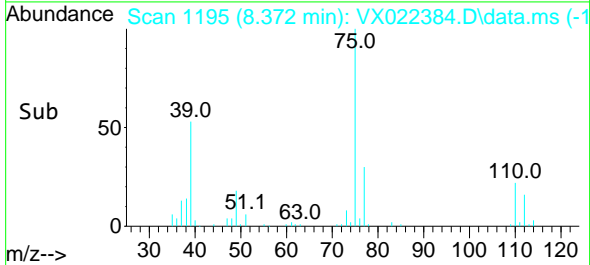
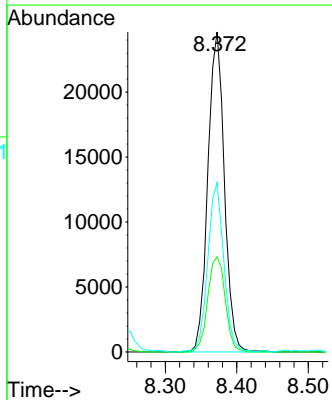
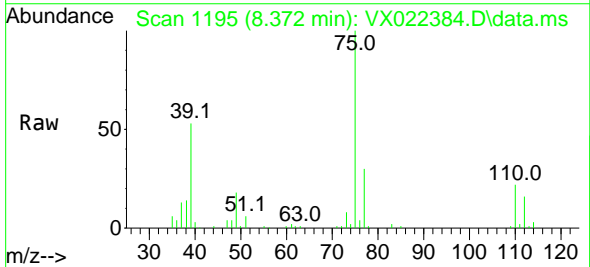

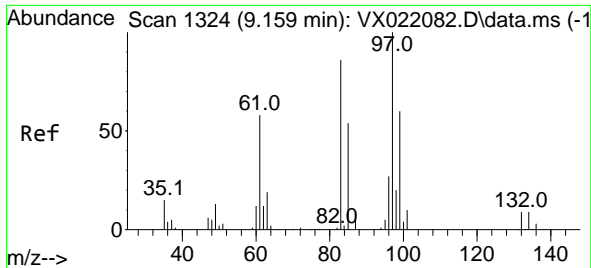

#55  
 1,1,2-Trichloroethane  
 Concen: 22.42 ug/l  
 RT: 9.159 min Scan# 1324  
 Delta R.T. -0.000 min  
 Lab File: VX022384.D  
 Acq: 03 Jun 2021 22:40

Instrument :  
 MSVOA\_X  
 ClientSampleId :  
 VX0603WBSD02

Tgt Ion	Resp	Lower	Upper
97	26076		
97	100		
83	85.8	69.3	103.9
85	58.9	44.3	66.5
99	62.5	50.3	75.5

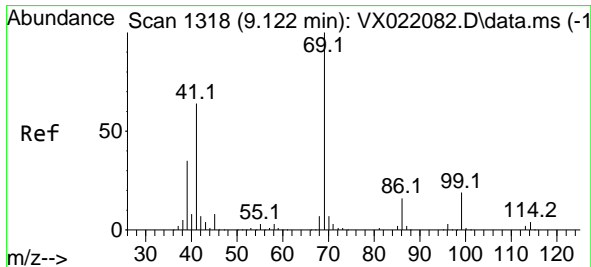
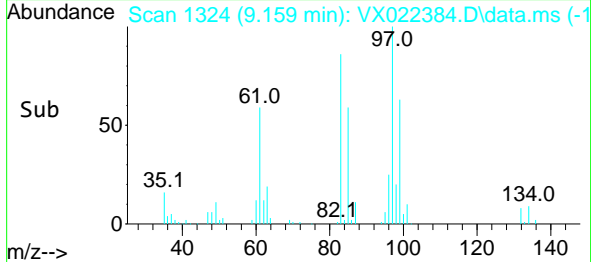
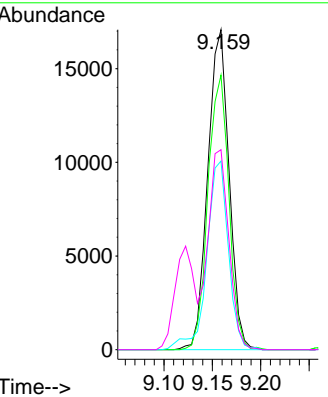
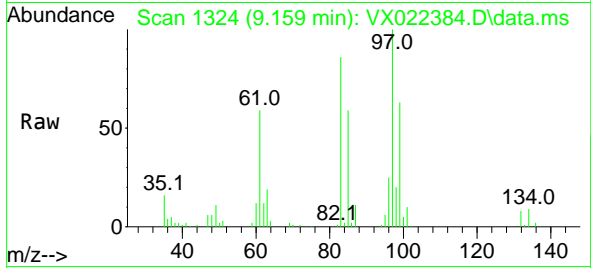

#56  
 Ethyl methacrylate  
 Concen: 22.15 ug/l  
 RT: 9.122 min Scan# 1318  
 Delta R.T. 0.000 min  
 Lab File: VX022384.D  
 Acq: 03 Jun 2021 22:40

Tgt Ion	Resp	Lower	Upper
69	41627		
69	100		
41	68.9	46.8	70.2
39	41.2	24.7	37.1#

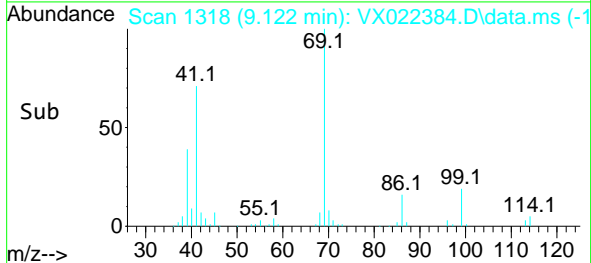
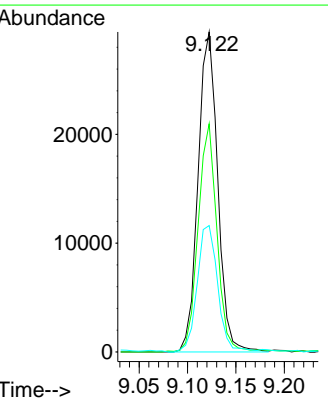
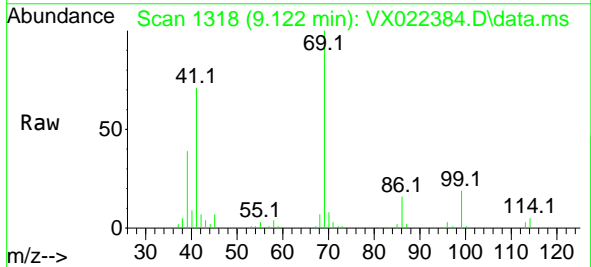



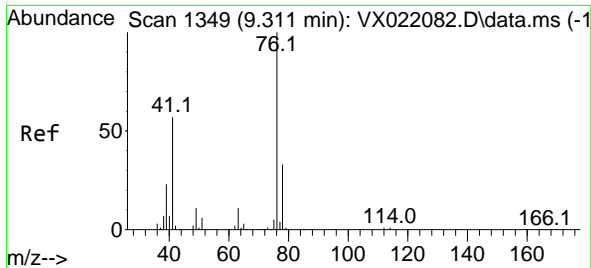

#57  
 1,3-Dichloropropane  
 Concen: 22.80 ug/l  
 RT: 9.311 min Scan# 1349  
 Delta R.T. 0.000 min  
 Lab File: VX022384.D  
 Acq: 03 Jun 2021 22:40

Instrument :  
 MSVOA\_X  
 ClientSampled :  
 VX0603WBSD02

Tgt Ion: 76 Resp: 45271  
 Ion Ratio Lower Upper  
 76 100  
 78 31.7 26.2 39.2

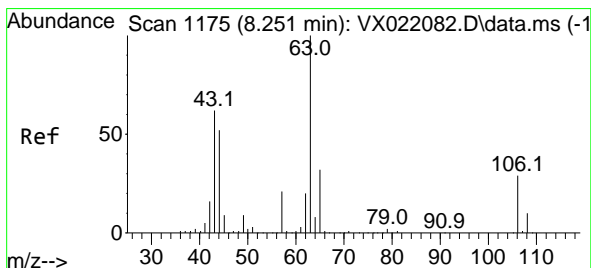
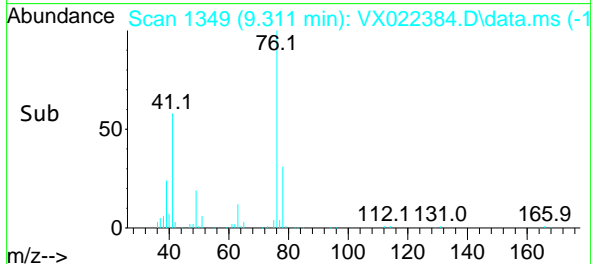
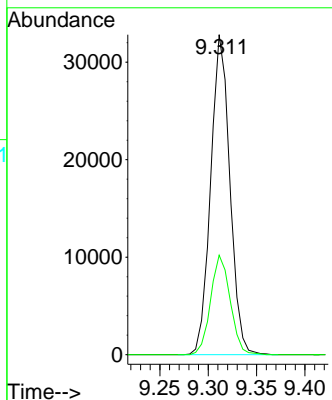
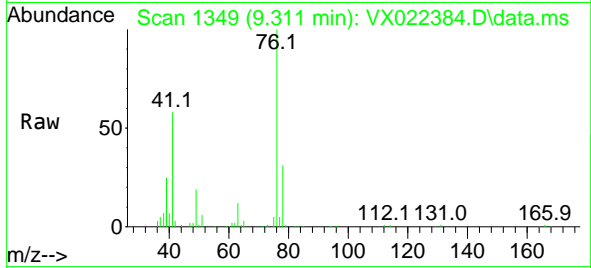

#58  
 2-Chloroethyl Vinyl ether  
 Concen: 104.77 ug/l  
 RT: 8.244 min Scan# 1174  
 Delta R.T. -0.007 min  
 Lab File: VX022384.D  
 Acq: 03 Jun 2021 22:40

Tgt Ion: 63 Resp: 106495  
 Ion Ratio Lower Upper  
 63 100  
 106 27.4 23.5 35.3

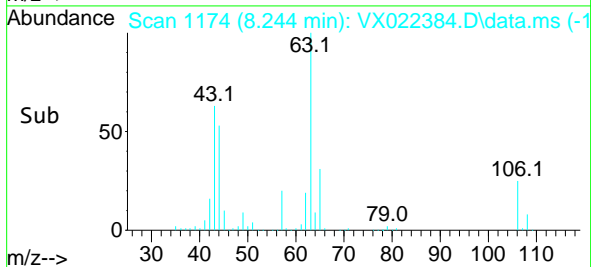
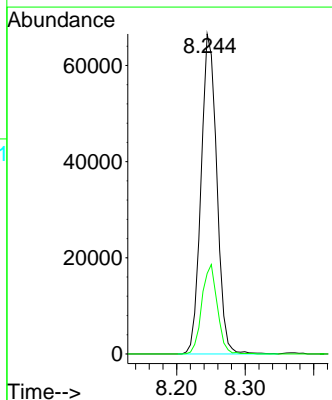
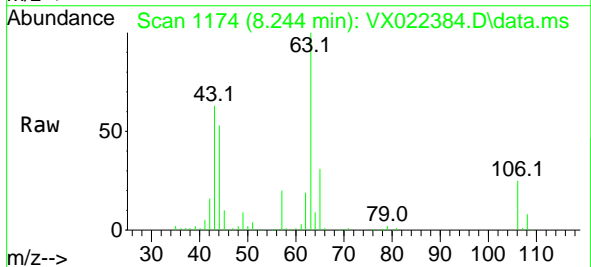

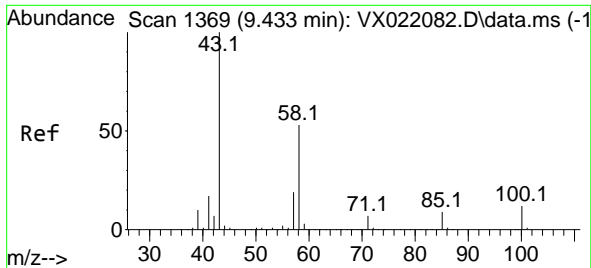

#59  
 2-Hexanone  
 Concen: 125.55 ug/l  
 RT: 9.433 min Scan# 1369  
 Delta R.T. 0.000 min  
 Lab File: VX022384.D  
 Acq: 03 Jun 2021 22:40

Instrument :  
 MSVOA\_X  
 ClientSampleId :  
 VX0603WBSD02

Tgt Ion: 43 Resp: 166720  
 Ion Ratio Lower Upper  
 43 100  
 58 53.8 30.9 92.8

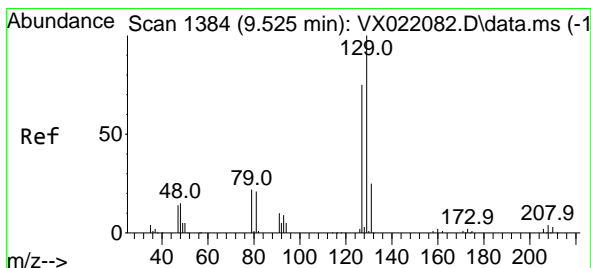
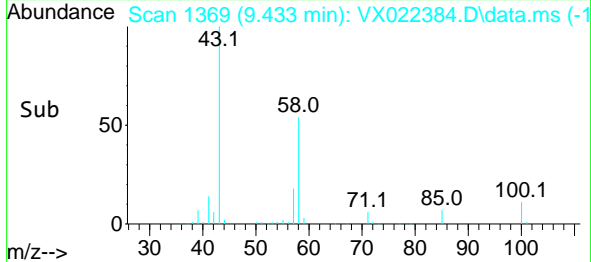
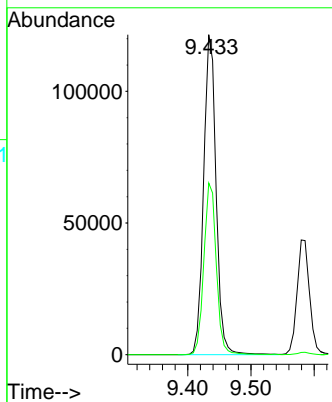
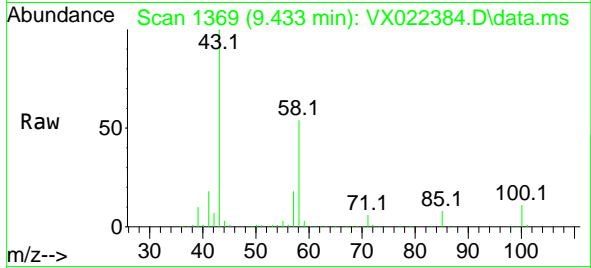

#60  
 Dibromochloromethane  
 Concen: 19.19 ug/l  
 RT: 9.525 min Scan# 1384  
 Delta R.T. -0.000 min  
 Lab File: VX022384.D  
 Acq: 03 Jun 2021 22:40

Tgt Ion:129 Resp: 21706  
 Ion Ratio Lower Upper  
 129 100  
 127 81.0 38.4 115.2

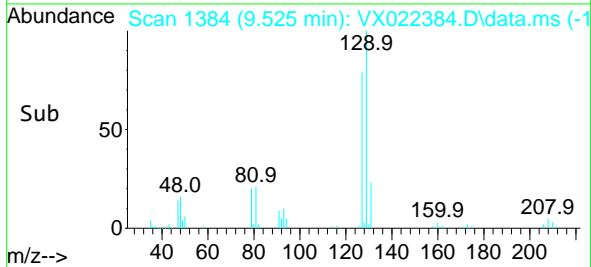
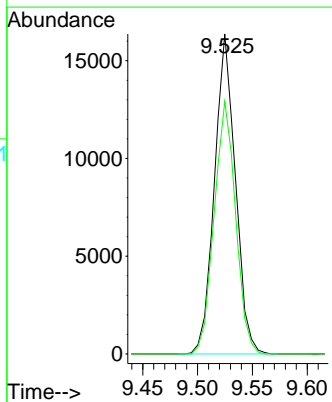
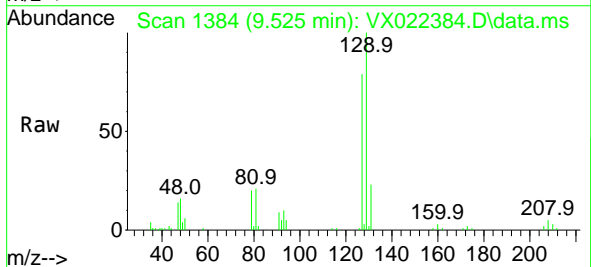

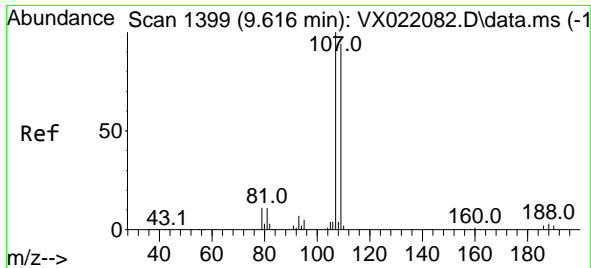

#61  
 1,2-Dibromoethane  
 Concen: 22.83 ug/l  
 RT: 9.616 min Scan# 1399  
 Delta R.T. 0.000 min  
 Lab File: VX022384.D  
 Acq: 03 Jun 2021 22:40

Instrument :  
 MSVOA\_X  
 ClientSampleId :  
 VX0603WBSD02

Tgt Ion:107 Resp: 26430  
 Ion Ratio Lower Upper  
 107 100  
 109 94.7 75.8 113.6

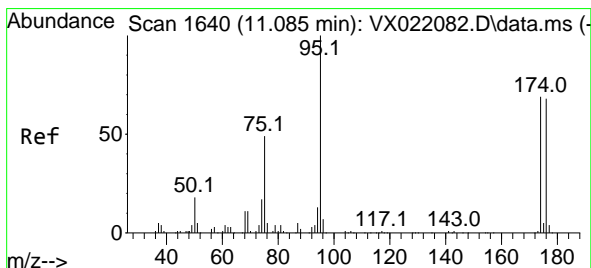
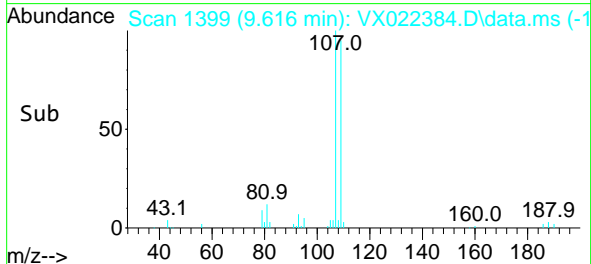
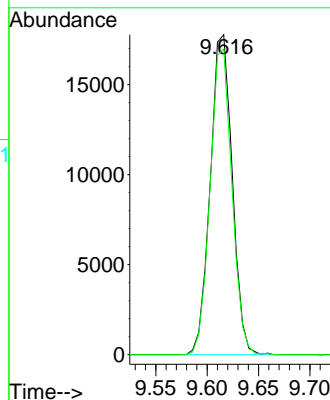
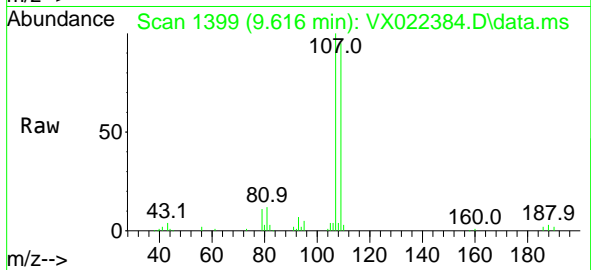

#62  
 4-Bromofluorobenzene  
 Concen: 53.12 ug/l  
 RT: 11.085 min Scan# 1640  
 Delta R.T. 0.000 min  
 Lab File: VX022384.D  
 Acq: 03 Jun 2021 22:40

Tgt Ion: 95 Resp: 76250  
 Ion Ratio Lower Upper  
 95 100  
 174 62.9 0.0 154.6  
 176 61.7 0.0 155.8

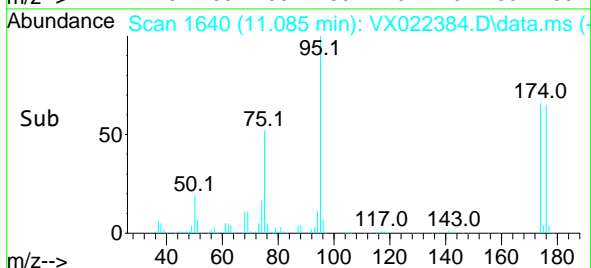
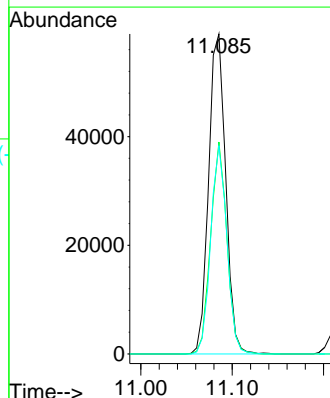
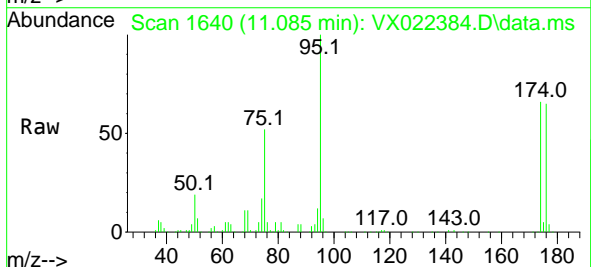

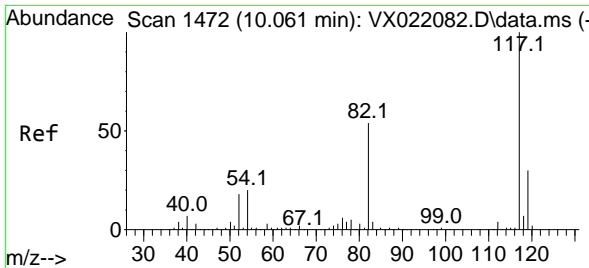

#63  
 Chlorobenzene-d5  
 Concen: 50.00 ug/l  
 RT: 10.055 min Scan# 1471  
 Delta R.T. -0.006 min  
 Lab File: VX022384.D  
 Acq: 03 Jun 2021 22:40

**Instrument :**  
 MSVOA\_X  
**ClientSampled :**  
 VX0603WBSD02

Tgt Ion	Resp	Lower	Upper
117	146288		
117	100		
82	60.5	47.4	71.2
119	33.0	26.6	39.8

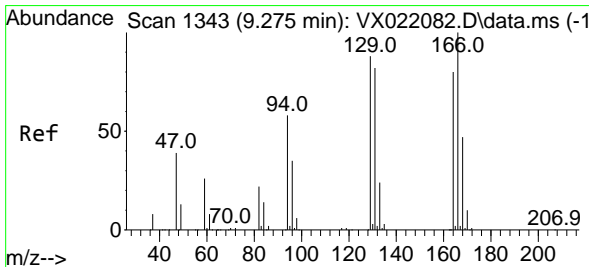
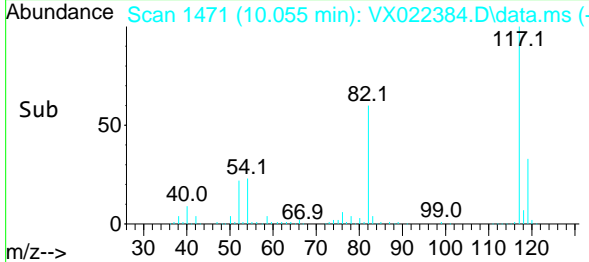
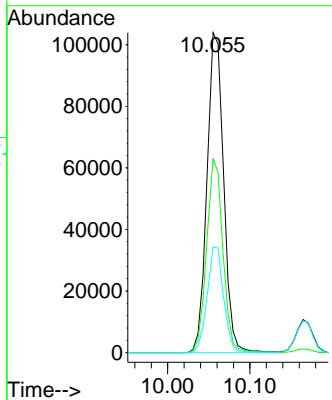
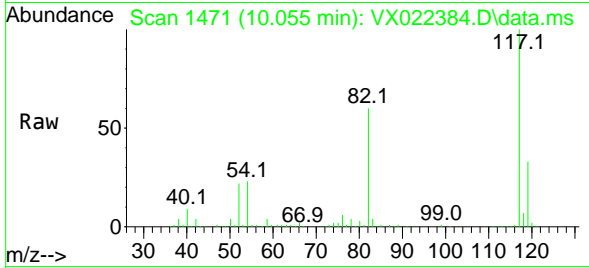

#64  
 Tetrachloroethene  
 Concen: 20.68 ug/l  
 RT: 9.275 min Scan# 1343  
 Delta R.T. -0.000 min  
 Lab File: VX022384.D  
 Acq: 03 Jun 2021 22:40

Tgt Ion	Resp	Lower	Upper
164	19858		
164	100		
166	119.3	103.4	155.2
129	102.9	70.8	106.2
131	99.1	72.5	108.7

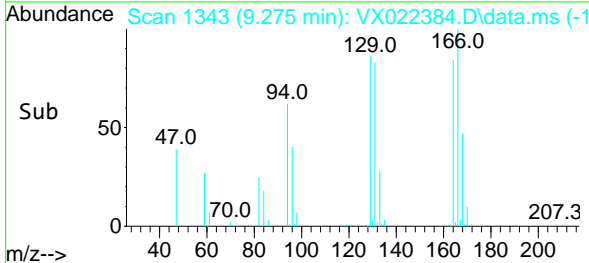
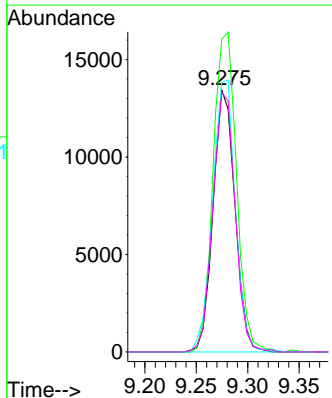
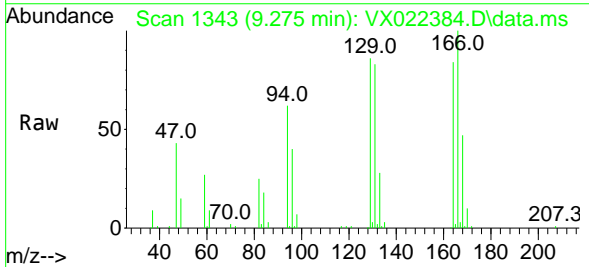

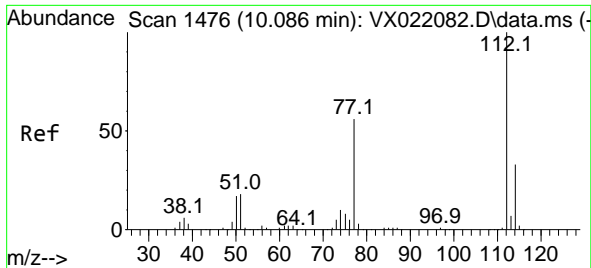

#65  
 Chlorobenzene  
 Concen: 21.54 ug/l  
 RT: 10.086 min Scan# 1476  
 Delta R.T. -0.000 min  
 Lab File: VX022384.D  
 Acq: 03 Jun 2021 22:40

**Instrument :**  
 MSVOA\_X  
**ClientSampled :**  
 VX0603WBSD02

Tgt Ion:112 Resp: 65603  
 Ion Ratio Lower Upper  
 112 100  
 114 33.4 25.8 38.6

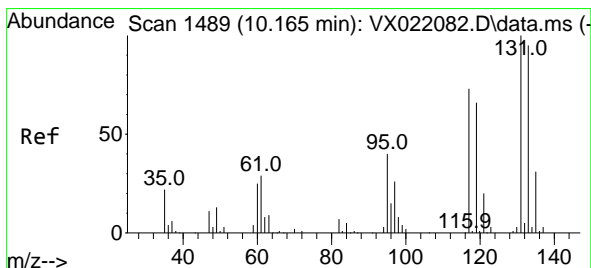
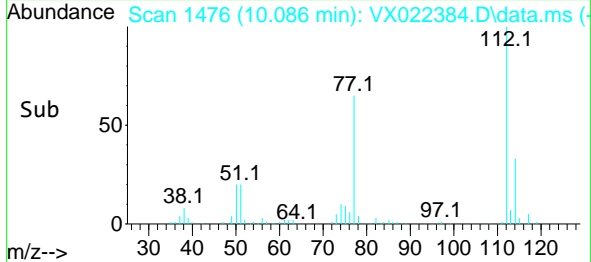
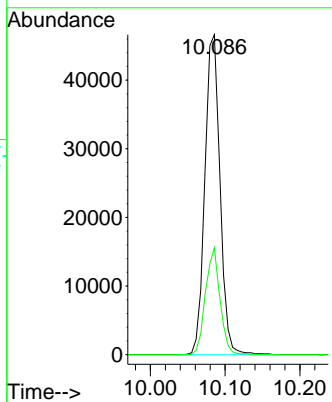
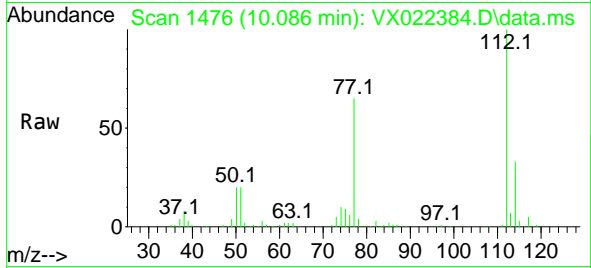

#66  
 1,1,1,2-Tetrachloroethane  
 Concen: 20.60 ug/l  
 RT: 10.165 min Scan# 1489  
 Delta R.T. -0.000 min  
 Lab File: VX022384.D  
 Acq: 03 Jun 2021 22:40

Tgt Ion:131 Resp: 21797  
 Ion Ratio Lower Upper  
 131 100  
 133 96.1 47.7 143.1  
 119 66.7 32.1 96.5

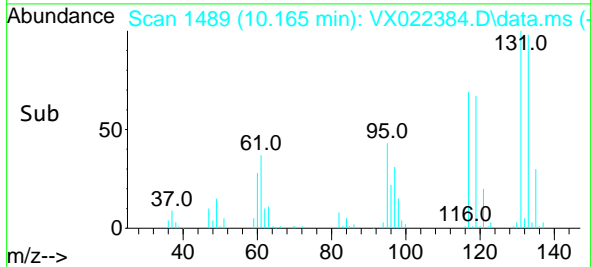
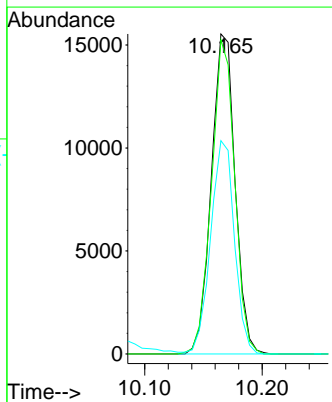
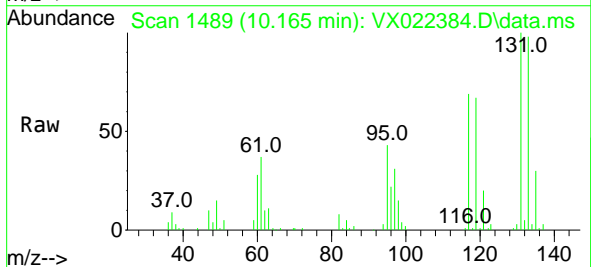

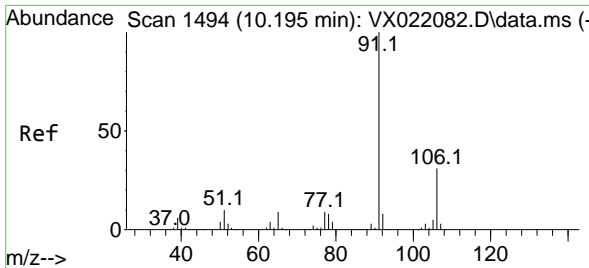

#67  
 Ethyl Benzene  
 Concen: 21.91 ug/l  
 RT: 10.195 min Scan# 1494  
 Delta R.T. 0.000 min  
 Lab File: VX022384.D  
 Acq: 03 Jun 2021 22:40

Instrument :  
 MSVOA\_X  
 ClientSampleId :  
 VX0603WBSD02

Tgt Ion: 91 Resp: 122749  
 Ion Ratio Lower Upper  
 91 100  
 106 30.3 24.6 37.0

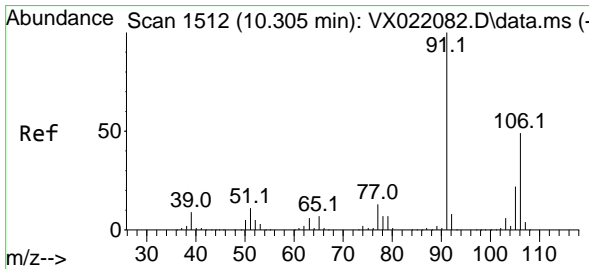
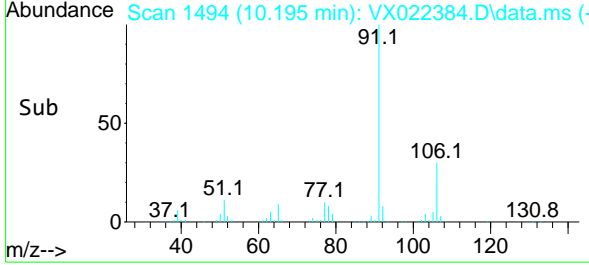
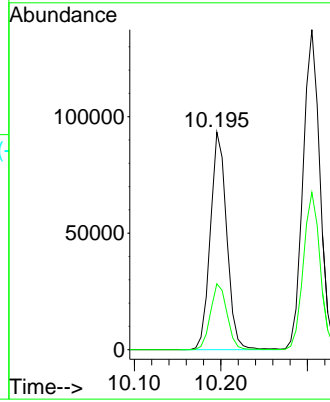
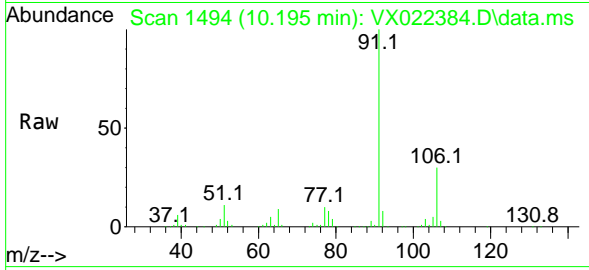

#68  
 m/p-Xylenes  
 Concen: 43.17 ug/l  
 RT: 10.305 min Scan# 1512  
 Delta R.T. 0.000 min  
 Lab File: VX022384.D  
 Acq: 03 Jun 2021 22:40

Tgt Ion: 106 Resp: 91391  
 Ion Ratio Lower Upper  
 106 100  
 91 204.2 162.8 244.2

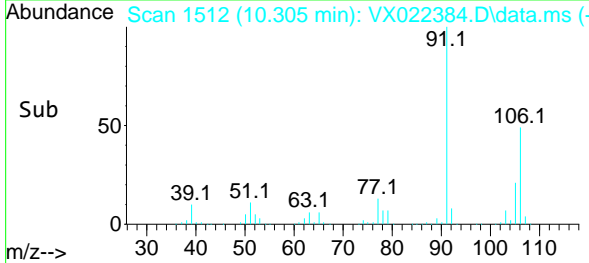
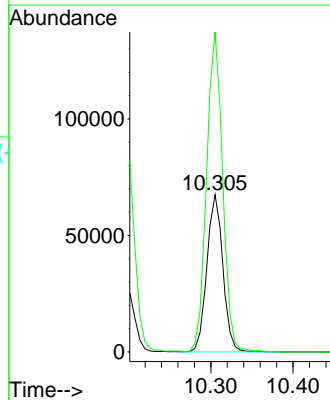
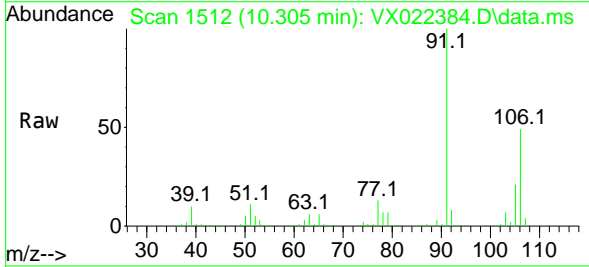

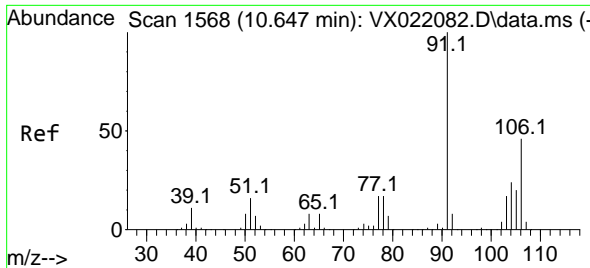

#69  
 o-Xylene  
 Concen: 21.62 ug/l  
 RT: 10.646 min Scan# 1568  
 Delta R.T. -0.001 min  
 Lab File: VX022384.D  
 Acq: 03 Jun 2021 22:40

Instrument :  
 MSVOA\_X  
 ClientSampled :  
 VX0603WBSD02

Tgt Ion:106 Resp: 44511  
 Ion Ratio Lower Upper  
 106 100  
 91 219.3 108.1 324.2

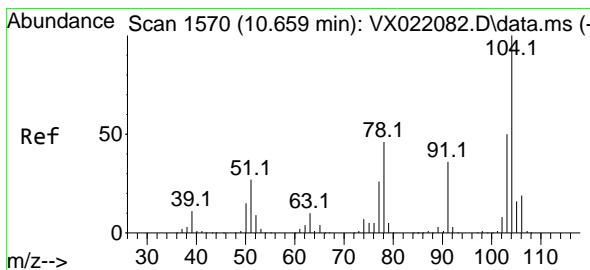
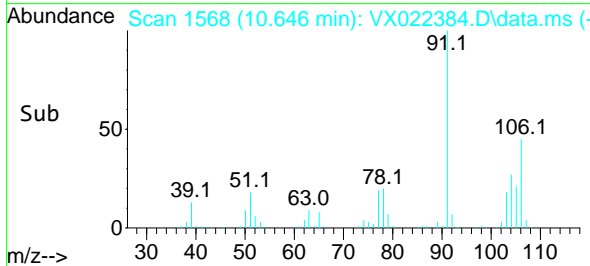
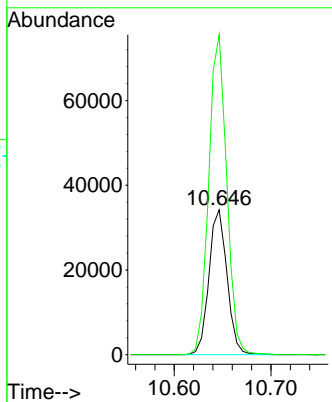
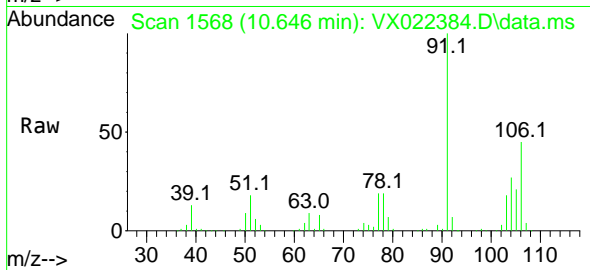

#70  
 Styrene  
 Concen: 21.57 ug/l  
 RT: 10.659 min Scan# 1570  
 Delta R.T. -0.000 min  
 Lab File: VX022384.D  
 Acq: 03 Jun 2021 22:40

Tgt Ion:104 Resp: 72755  
 Ion Ratio Lower Upper  
 104 100  
 78 52.8 40.0 60.0  
 103 54.7 43.4 65.0

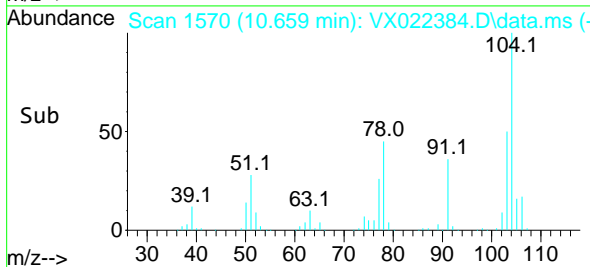
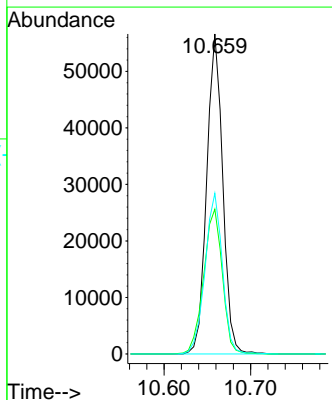
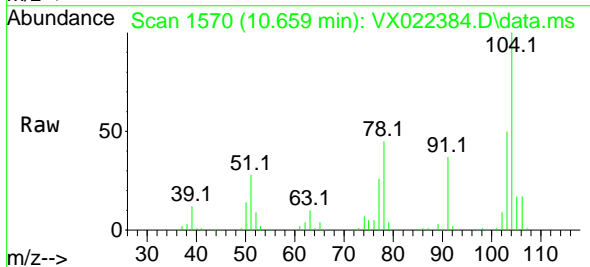

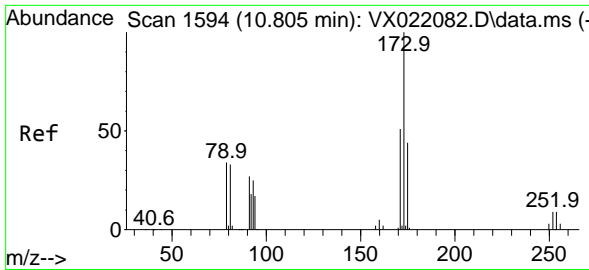

#71  
 Bromoform  
 Concen: 16.32 ug/l  
 RT: 10.805 min Scan# 1594  
 Delta R.T. -0.000 min  
 Lab File: VX022384.D  
 Acq: 03 Jun 2021 22:40

Instrument :  
 MSVOA\_X  
 ClientSampleId :  
 VX0603WBSD02

Tgt Ion	Resp	Lower	Upper
173	12438		
175	46.9	23.9	71.8
254	0.0	0.1	0.1#

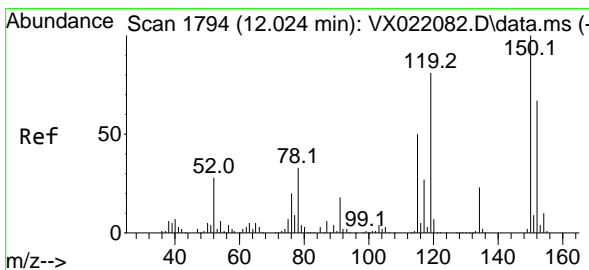
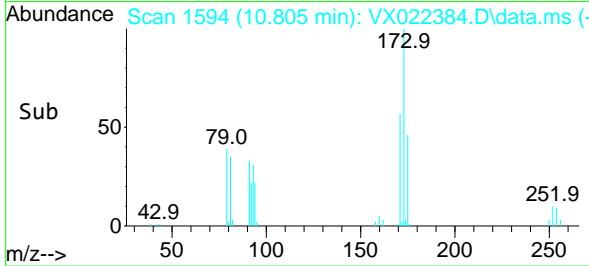
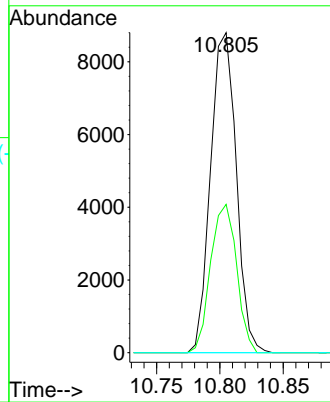
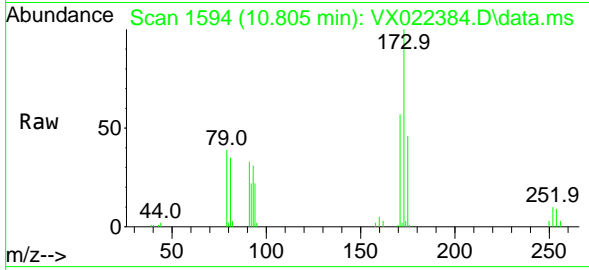

#72  
 1,4-Dichlorobenzene-d4  
 Concen: 50.00 ug/l  
 RT: 12.024 min Scan# 1794  
 Delta R.T. 0.000 min  
 Lab File: VX022384.D  
 Acq: 03 Jun 2021 22:40

Tgt Ion	Resp	Lower	Upper
152	64963		
115	77.0	41.1	123.3
150	163.2	0.0	349.0

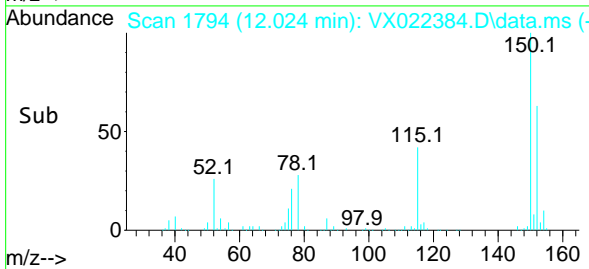
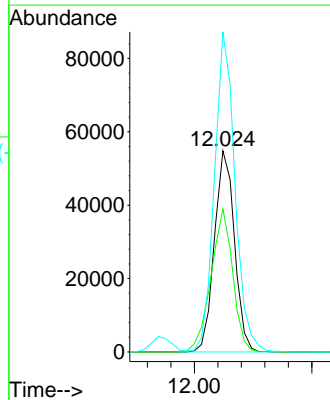
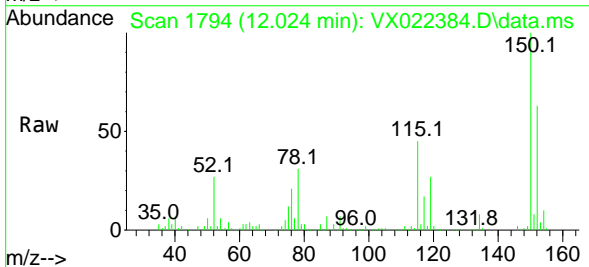



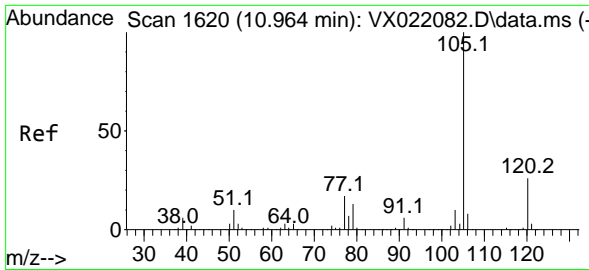

#73  
 Isopropylbenzene  
 Concen: 21.31 ug/l  
 RT: 10.963 min Scan# 1620  
 Delta R.T. -0.001 min  
 Lab File: VX022384.D  
 Acq: 03 Jun 2021 22:40

Instrument :  
 MSVOA\_X  
 ClientSampled :  
 VX0603WBSD02

Tgt Ion:105 Resp: 117174  
 Ion Ratio Lower Upper  
 105 100  
 120 26.4 13.2 39.6

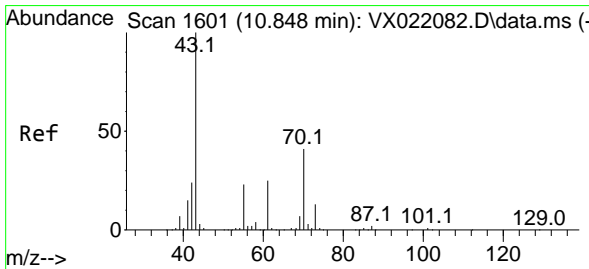
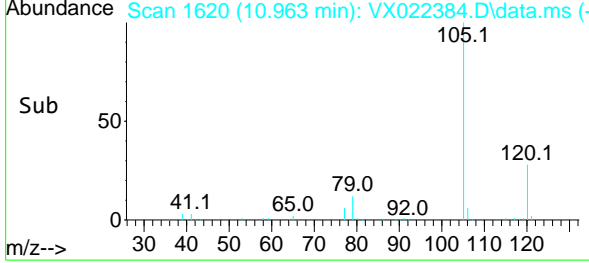
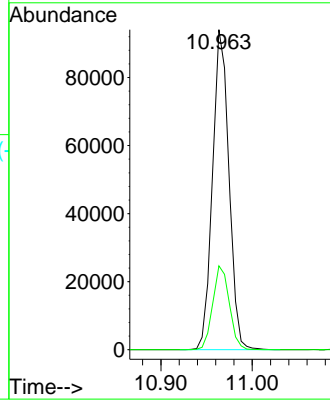
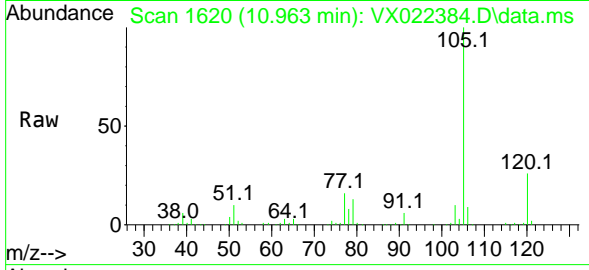

#74  
 N-ethyl acetate  
 Concen: 22.44 ug/l  
 RT: 10.848 min Scan# 1601  
 Delta R.T. -0.000 min  
 Lab File: VX022384.D  
 Acq: 03 Jun 2021 22:40

Tgt Ion: 43 Resp: 58558  
 Ion Ratio Lower Upper  
 43 100  
 70 42.1 39.0 58.6  
 55 24.1 21.5 32.3  
 61 24.7 22.1 33.1

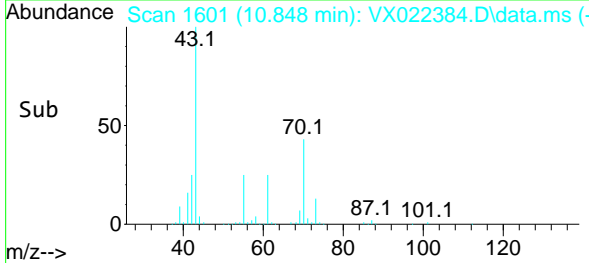
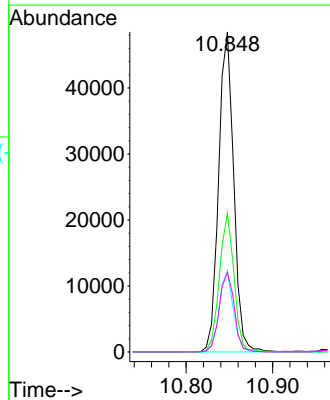
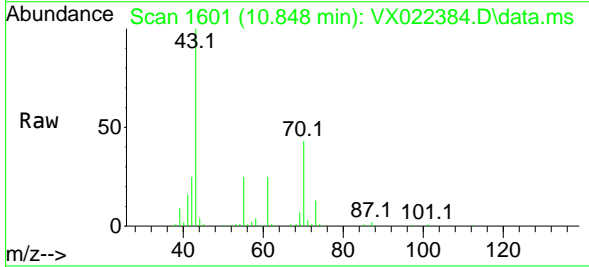

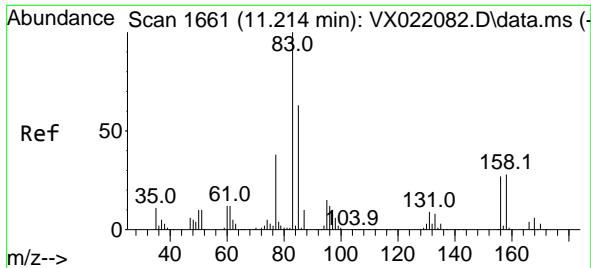

#75  
 1,1,2,2-Tetrachloroethane  
 Concen: 22.28 ug/l  
 RT: 11.213 min Scan# 1661  
 Delta R.T. -0.001 min  
 Lab File: VX022384.D  
 Acq: 03 Jun 2021 22:40

Instrument :  
 MSVOA\_X  
 ClientSampleId :  
 VX0603WBSD02

Tgt Ion: 83 Resp: 40602

Ion	Ratio	Lower	Upper
83	100		
131	8.6	5.1	15.2
85	64.5	31.8	95.4

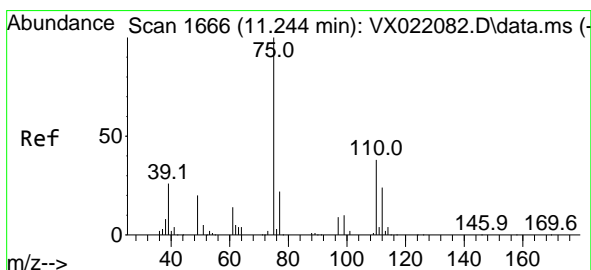
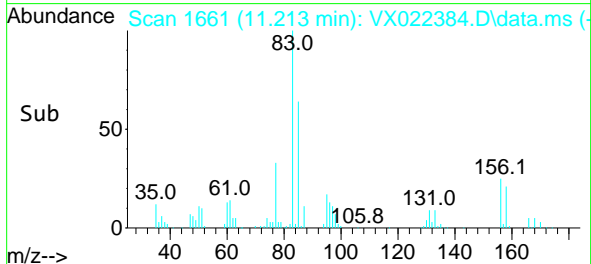
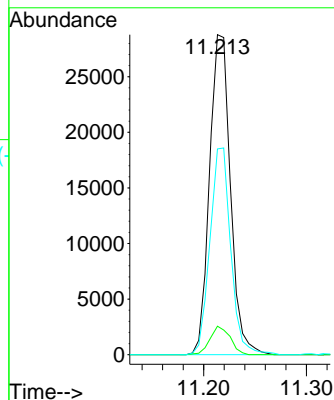
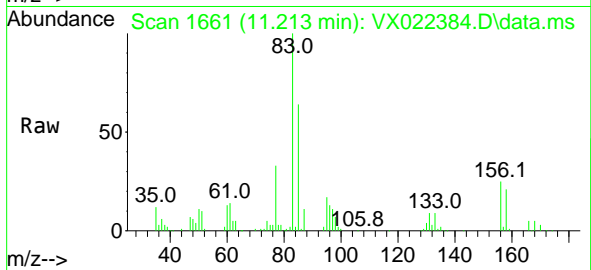

#76  
 1,2,3-Trichloropropane  
 Concen: 28.42 ug/l  
 RT: 11.244 min Scan# 1666  
 Delta R.T. -0.000 min  
 Lab File: VX022384.D  
 Acq: 03 Jun 2021 22:40

Tgt Ion: 75 Resp: 45554

Ion	Ratio	Lower	Upper
75	100		
77	31.2	19.1	57.5

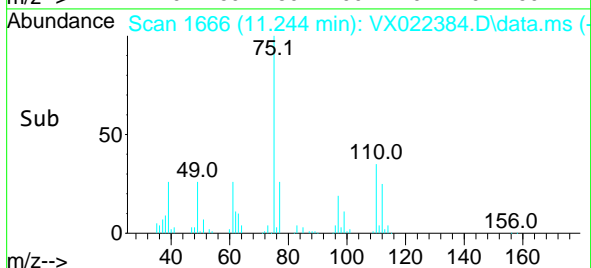
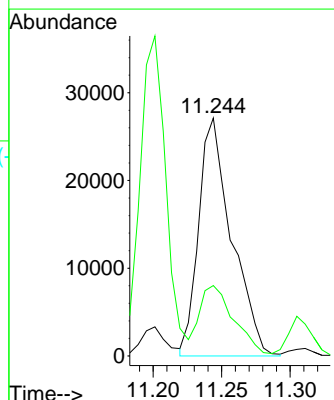
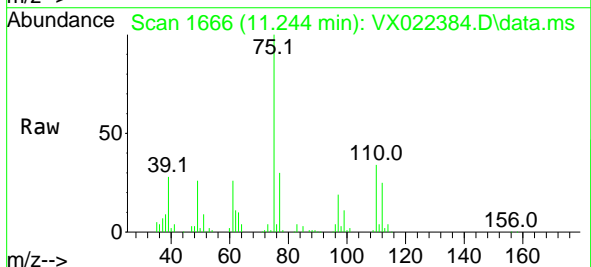

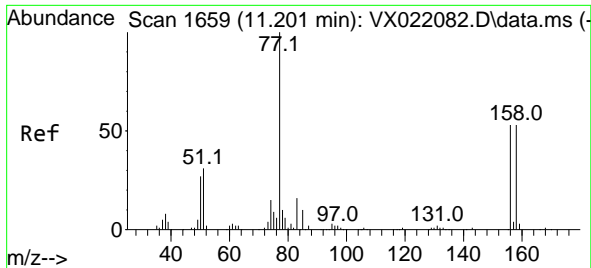

#77  
 Bromobenzene  
 Concen: 20.79 ug/l  
 RT: 11.201 min Scan# 1659  
 Delta R.T. 0.000 min  
 Lab File: VX022384.D  
 Acq: 03 Jun 2021 22:40

Instrument :  
 MSVOA\_X  
 ClientSampleId :  
 VX0603WBSD02

Tgt Ion:156 Resp: 24242  
 Ion Ratio Lower Upper  
 156 100  
 77 198.8 82.8 248.6  
 158 95.6 49.1 147.4

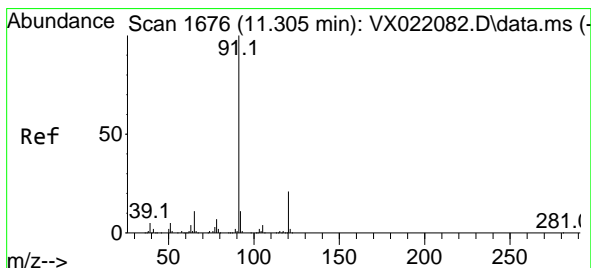
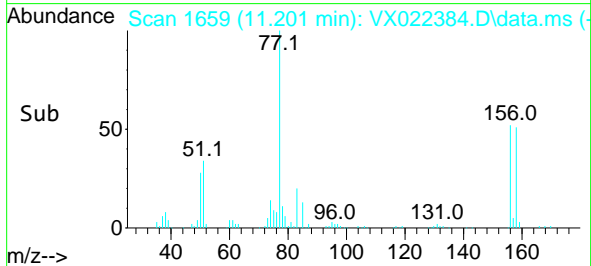
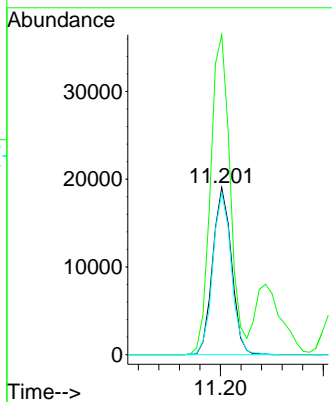
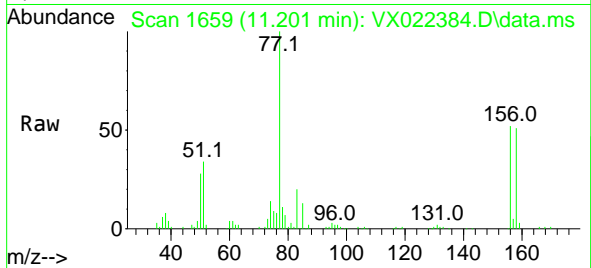

#78  
 n-propylbenzene  
 Concen: 21.42 ug/l  
 RT: 11.305 min Scan# 1676  
 Delta R.T. -0.000 min  
 Lab File: VX022384.D  
 Acq: 03 Jun 2021 22:40

Tgt Ion: 91 Resp: 137923  
 Ion Ratio Lower Upper  
 91 100  
 120 21.8 11.5 34.5

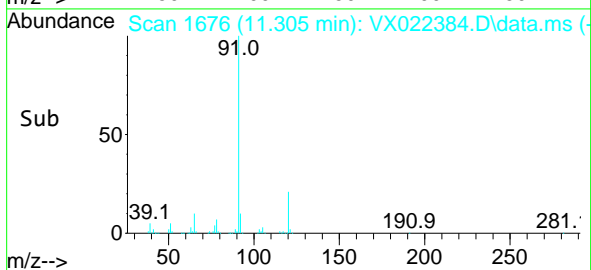
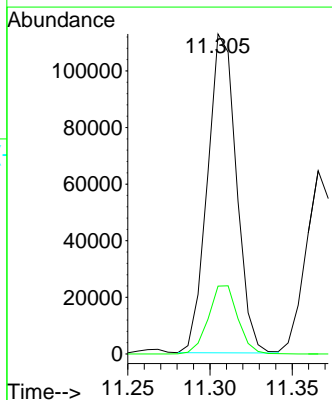
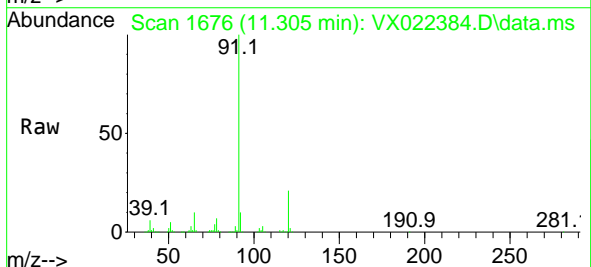

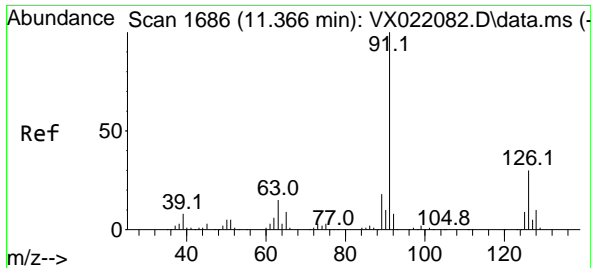

#79  
 2-Chlorotoluene  
 Concen: 20.58 ug/l  
 RT: 11.366 min Scan# 1686  
 Delta R.T. -0.000 min  
 Lab File: VX022384.D  
 Acq: 03 Jun 2021 22:40

**Instrument :**  
 MSVOA\_X  
**ClientSampled :**  
 VX0603WBSD02

Tgt Ion: 91 Resp: 80370  
 Ion Ratio Lower Upper  
 91 100  
 126 32.6 16.6 49.8

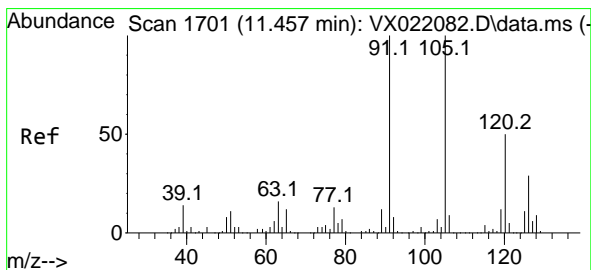
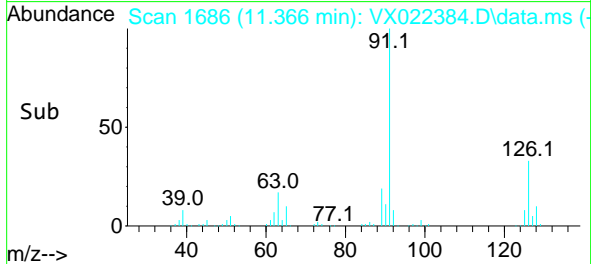
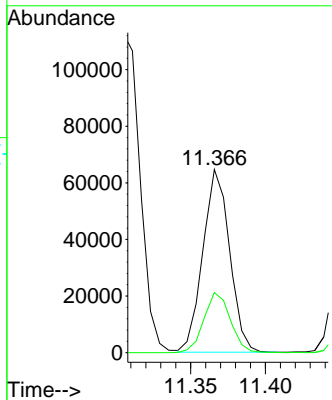
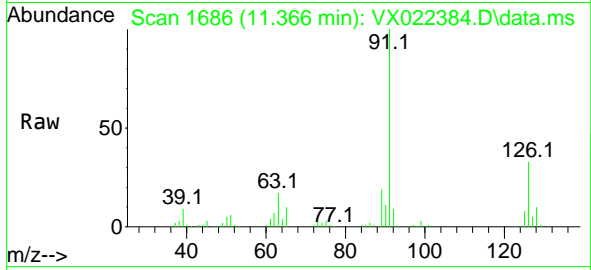

#80  
 1,3,5-Trimethylbenzene  
 Concen: 21.35 ug/l  
 RT: 11.457 min Scan# 1701  
 Delta R.T. 0.000 min  
 Lab File: VX022384.D  
 Acq: 03 Jun 2021 22:40

Tgt Ion: 105 Resp: 97294  
 Ion Ratio Lower Upper  
 105 100  
 120 47.6 23.8 71.5

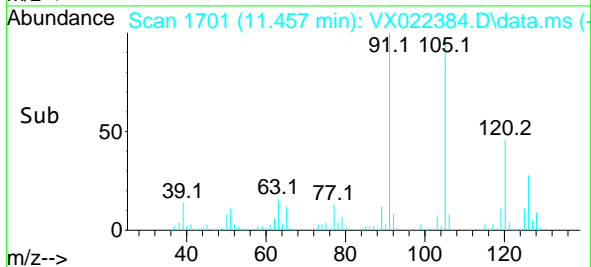
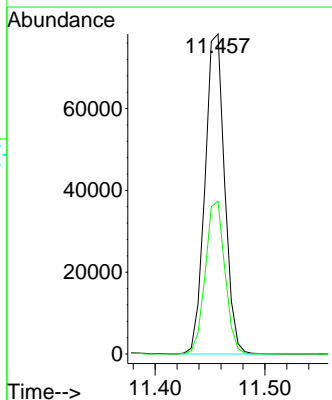
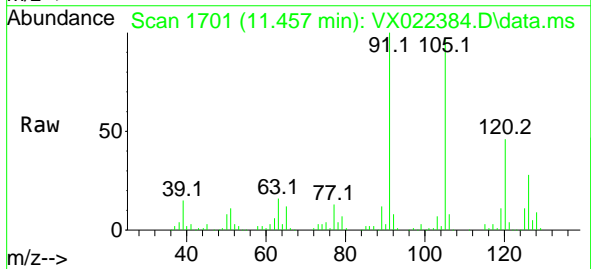

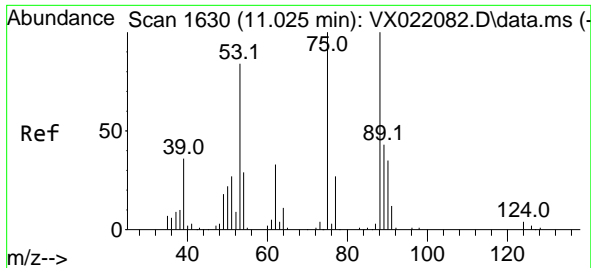

#81  
 trans-1,4-Dichloro-2-butene  
 Concen: 16.49 ug/l  
 RT: 11.024 min Scan# 1630  
 Delta R.T. -0.001 min  
 Lab File: VX022384.D  
 Acq: 03 Jun 2021 22:40

Instrument :  
 MSVOA\_X  
 ClientSampled :  
 VX0603WBSD02

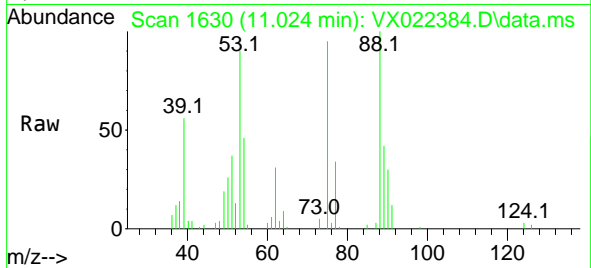

Tgt Ion: 75 Resp: 11157  
 Ion Ratio Lower Upper  
 75 100  
 53 102.9 74.5 111.7  
 89 42.5 37.9 56.9

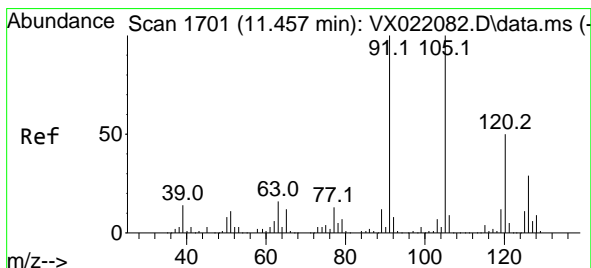
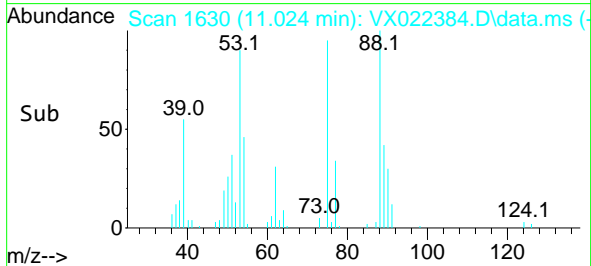
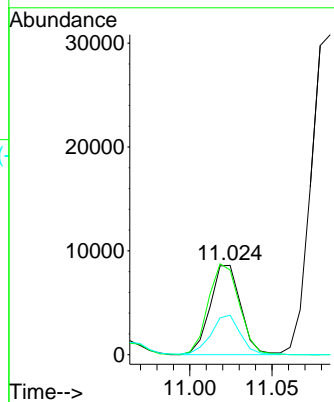

#82  
 4-Chlorotoluene  
 Concen: 21.21 ug/l  
 RT: 11.457 min Scan# 1701  
 Delta R.T. 0.000 min  
 Lab File: VX022384.D  
 Acq: 03 Jun 2021 22:40

Tgt Ion: 91 Resp: 95433  
 Ion Ratio Lower Upper  
 91 100  
 126 28.0 14.9 44.5

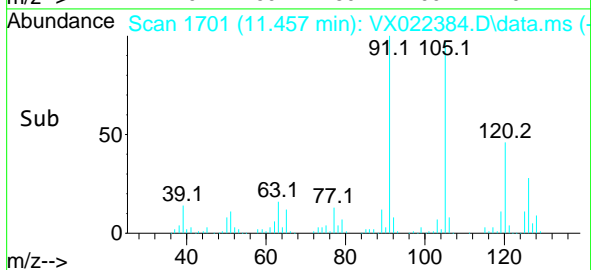
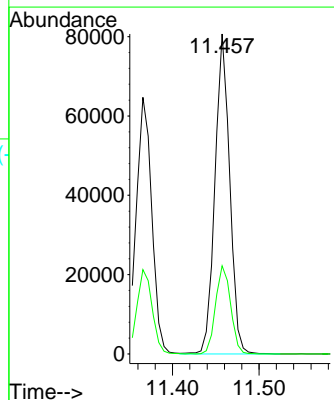
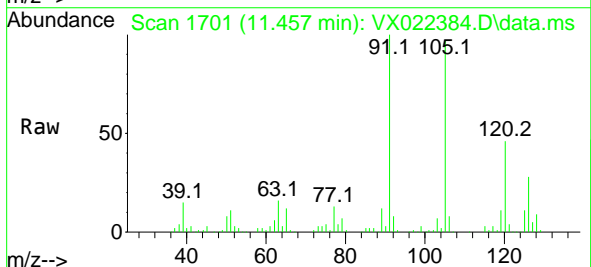

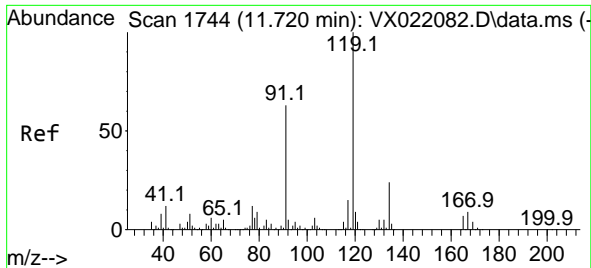

#83  
 tert-Butylbenzene  
 Concen: 20.55 ug/l  
 RT: 11.719 min Scan# 1744  
 Delta R.T. -0.001 min  
 Lab File: VX022384.D  
 Acq: 03 Jun 2021 22:40

Instrument :  
 MSVOA\_X  
 ClientSampleId :  
 VX0603WBSD02

Tgt Ion:119 Resp: 89809

Ion	Ratio	Lower	Upper
119	100		
91	63.8	27.9	83.7
134	24.1	11.3	33.9

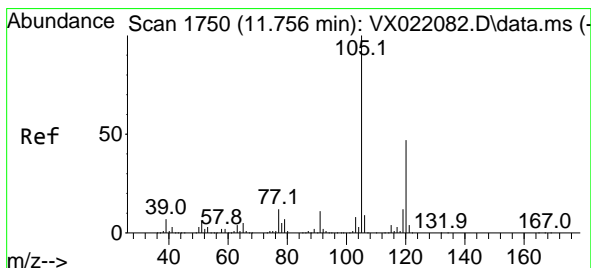
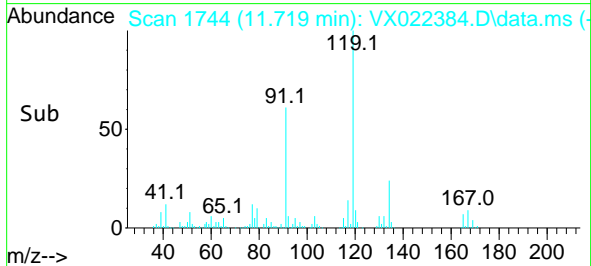
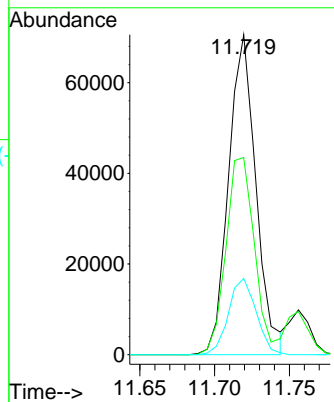
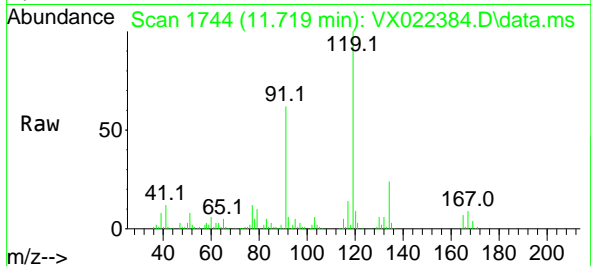

#84  
 1,2,4-Trimethylbenzene  
 Concen: 21.17 ug/l  
 RT: 11.756 min Scan# 1750  
 Delta R.T. 0.000 min  
 Lab File: VX022384.D  
 Acq: 03 Jun 2021 22:40

Tgt Ion:105 Resp: 97124

Ion	Ratio	Lower	Upper
105	100		
120	44.0	22.4	67.3

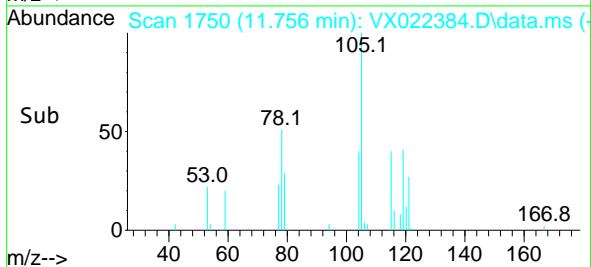
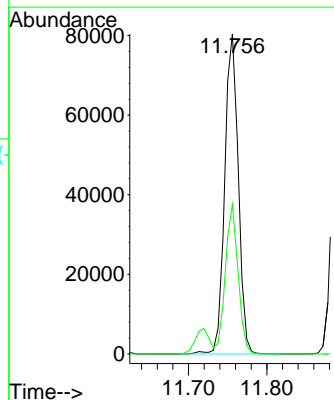
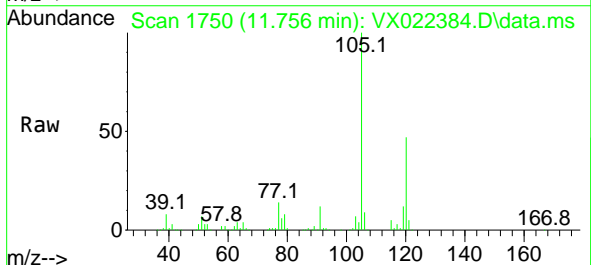

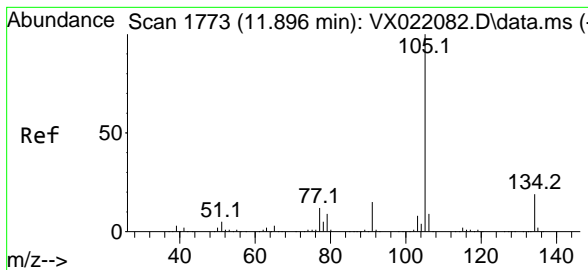

#85  
 sec-Butylbenzene  
 Concen: 20.83 ug/l  
 RT: 11.896 min Scan# 1773  
 Delta R.T. 0.000 min  
 Lab File: VX022384.D  
 Acq: 03 Jun 2021 22:40

**Instrument :**  
 MSVOA\_X  
**ClientSampled :**  
 VX0603WBSD02

Tgt Ion:105 Resp: 115675  
 Ion Ratio Lower Upper  
 105 100  
 134 18.6 10.0 29.8

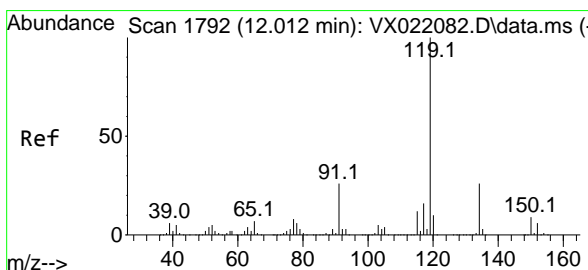
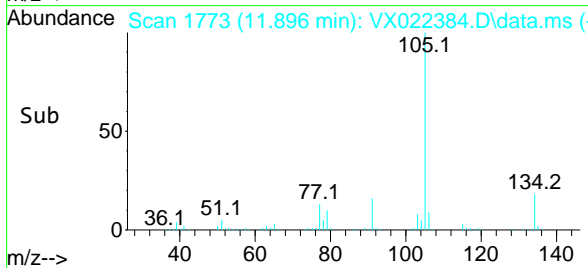
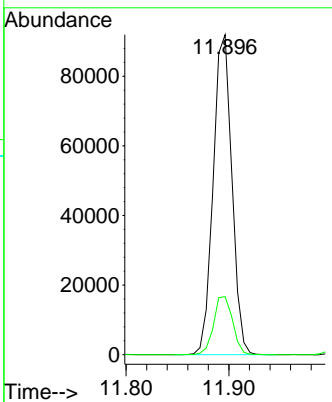
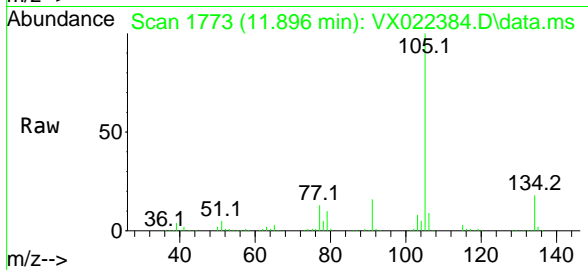

#86  
 p-Isopropyltoluene  
 Concen: 20.81 ug/l  
 RT: 12.012 min Scan# 1792  
 Delta R.T. 0.000 min  
 Lab File: VX022384.D  
 Acq: 03 Jun 2021 22:40

Tgt Ion:119 Resp: 97605  
 Ion Ratio Lower Upper  
 119 100  
 134 25.7 12.9 38.7  
 91 25.5 11.7 35.0

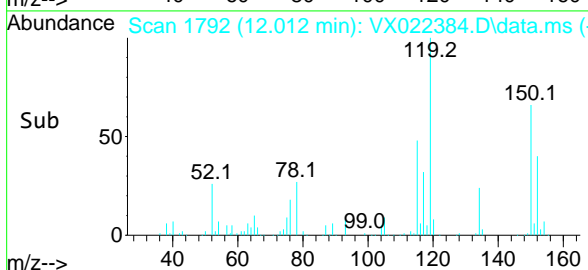
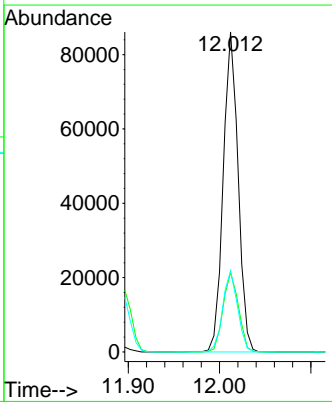
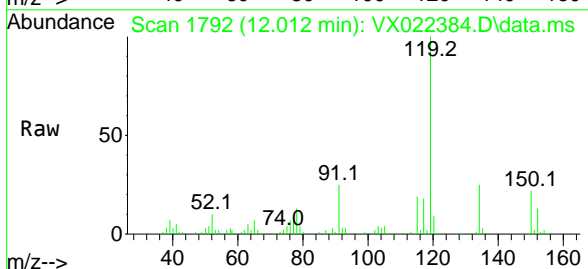

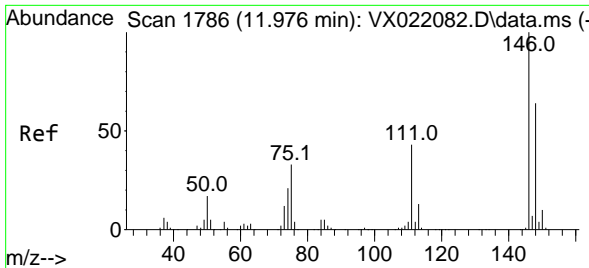

#87  
 1,3-Dichlorobenzene  
 Concen: 20.40 ug/l  
 RT: 11.969 min Scan# 1785  
 Delta R.T. -0.007 min  
 Lab File: VX022384.D  
 Acq: 03 Jun 2021 22:40

Instrument :  
 MSVOA\_X  
 ClientSampled :  
 VX0603WBSD02

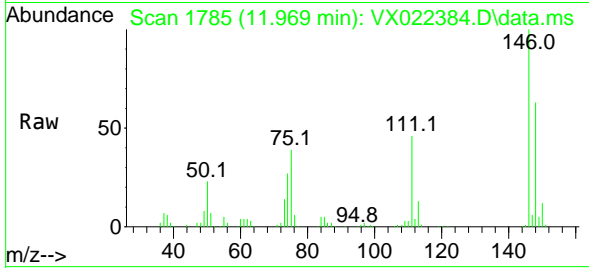

Tgt Ion:146 Resp: 45865  
 Ion Ratio Lower Upper  
 146 100  
 111 44.9 20.2 60.5  
 148 64.4 31.9 95.7

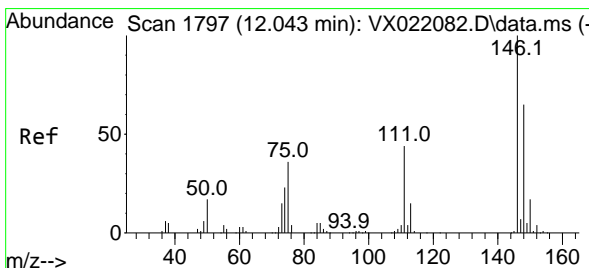
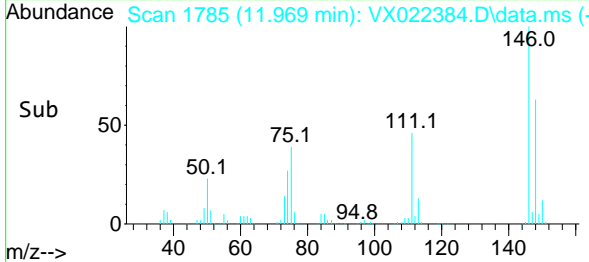
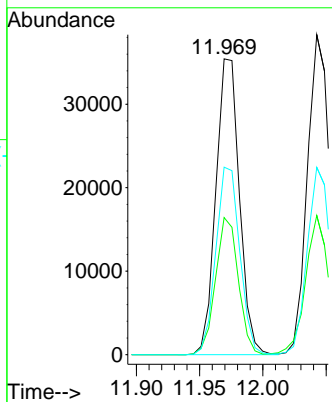

#88  
 1,4-Dichlorobenzene  
 Concen: 20.43 ug/l  
 RT: 12.043 min Scan# 1797  
 Delta R.T. -0.000 min  
 Lab File: VX022384.D  
 Acq: 03 Jun 2021 22:40

Tgt Ion:146 Resp: 47466  
 Ion Ratio Lower Upper  
 146 100  
 111 44.1 19.6 58.8  
 148 60.1 31.6 95.0

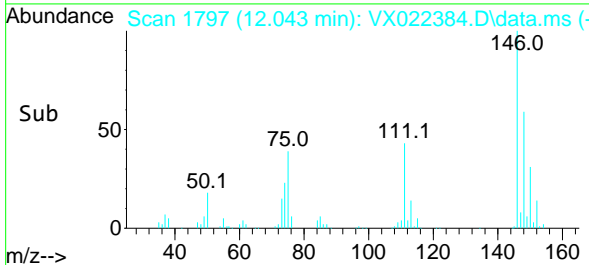
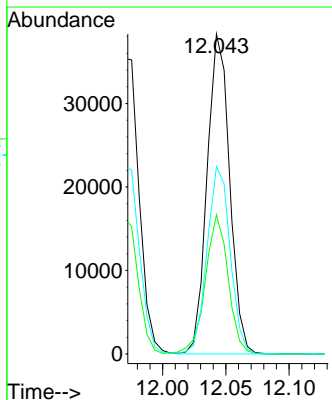
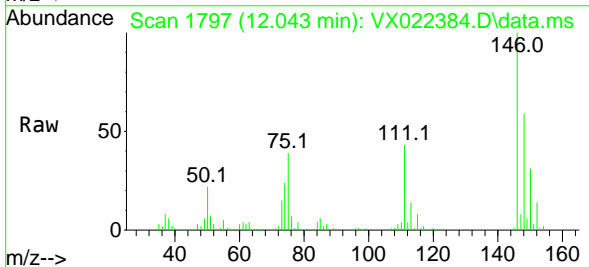



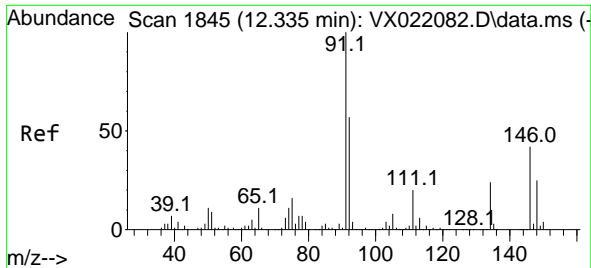

#89  
 n-Butylbenzene  
 Concen: 20.28 ug/l  
 RT: 12.335 min Scan# 1845  
 Delta R.T. 0.000 min  
 Lab File: VX022384.D  
 Acq: 03 Jun 2021 22:40

**Instrument :**  
 MSVOA\_X  
**ClientSampled :**  
 VX0603WBSD02

Tgt Ion: 91 Resp: 87984

Ion	Ratio	Lower	Upper
91	100		
92	54.1	27.4	82.0
134	24.1	13.2	39.5

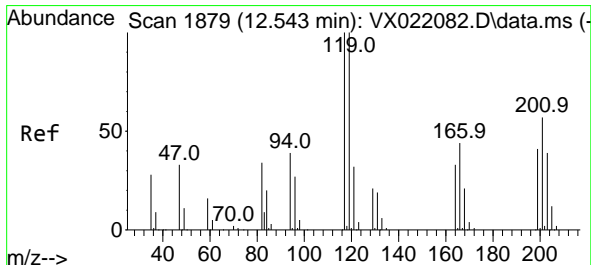
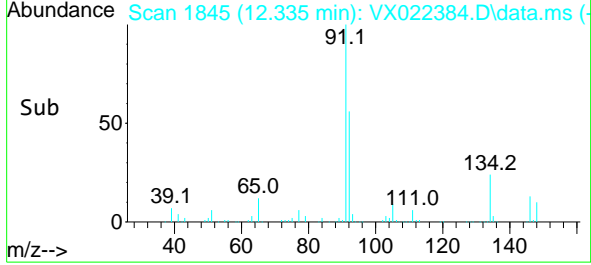
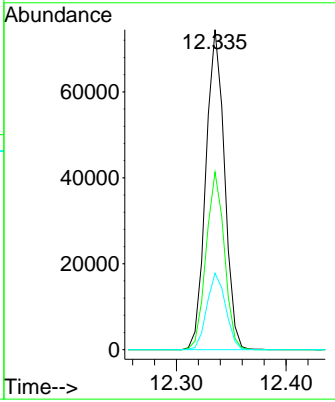
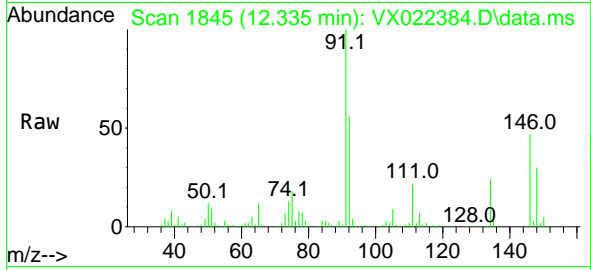

#90  
 Hexachloroethane  
 Concen: 17.23 ug/l  
 RT: 12.542 min Scan# 1879  
 Delta R.T. -0.001 min  
 Lab File: VX022384.D  
 Acq: 03 Jun 2021 22:40

Tgt Ion: 117 Resp: 13356

Ion	Ratio	Lower	Upper
117	100		
201	56.0	40.4	121.2

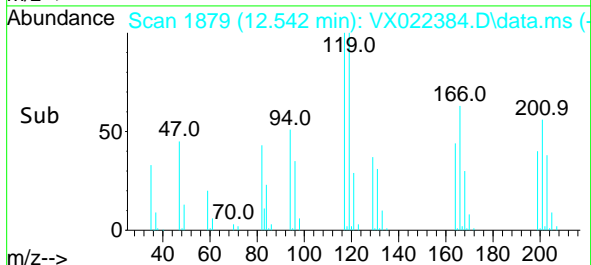
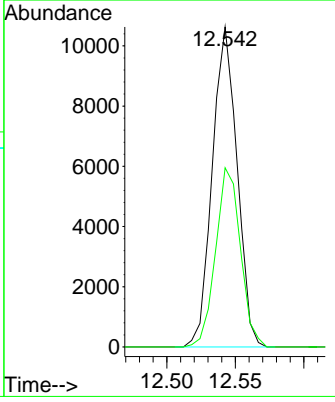
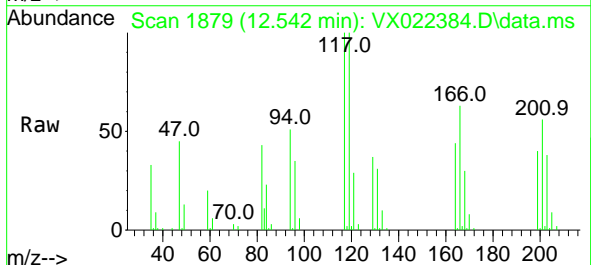

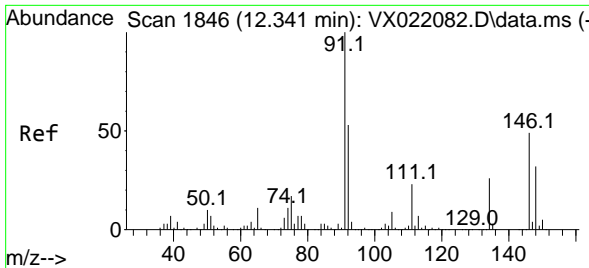

#91  
 1,2-Dichlorobenzene  
 Concen: 21.14 ug/l  
 RT: 12.341 min Scan# 1846  
 Delta R.T. 0.000 min  
 Lab File: VX022384.D  
 Acq: 03 Jun 2021 22:40

Instrument : MSVOA\_X  
 ClientSampleId : VX0603WBSD02

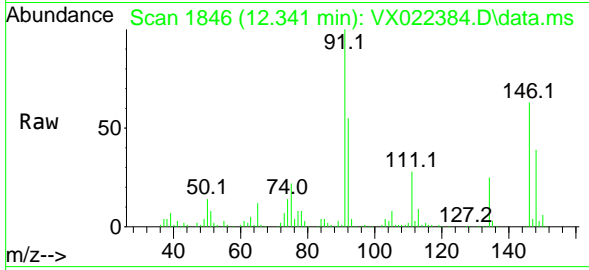

Tgt Ion:146 Resp: 45650  
 Ion Ratio Lower Upper  
 146 100  
 111 45.8 20.8 62.2  
 148 63.2 31.9 95.5

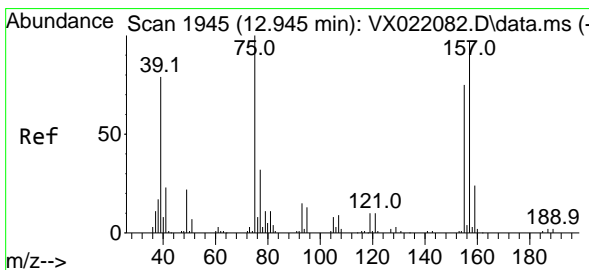
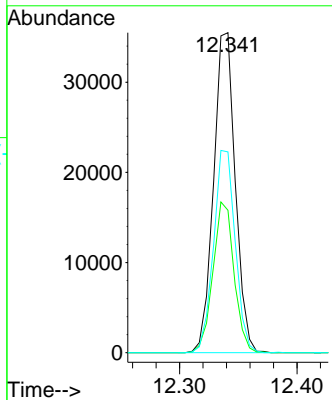
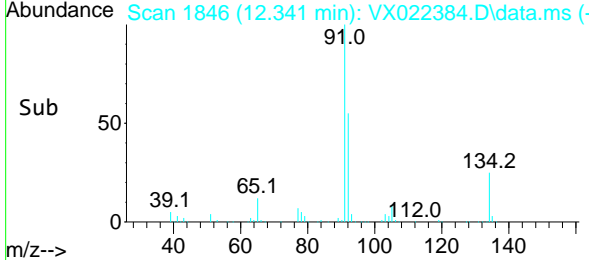

#92  
 1,2-Dibromo-3-Chloropropane  
 Concen: 20.37 ug/l  
 RT: 12.945 min Scan# 1945  
 Delta R.T. -0.000 min  
 Lab File: VX022384.D  
 Acq: 03 Jun 2021 22:40

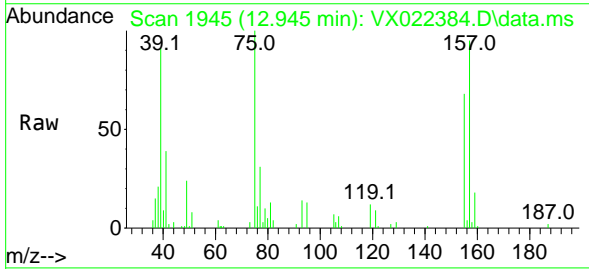

Tgt Ion: 75 Resp: 7944  
 Ion Ratio Lower Upper  
 75 100  
 155 74.5 45.3 135.9  
 157 93.2 57.7 173.1

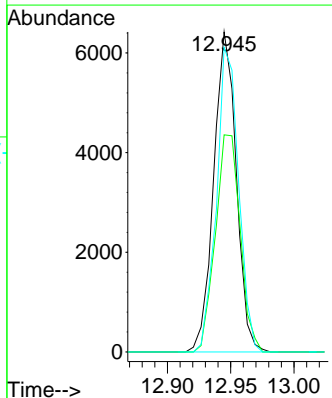
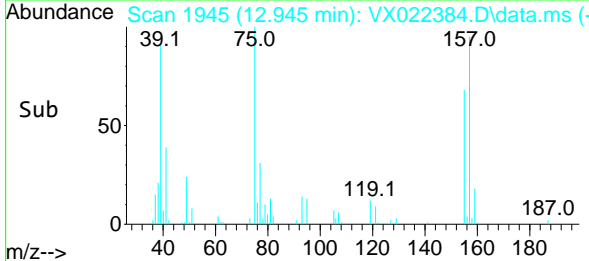

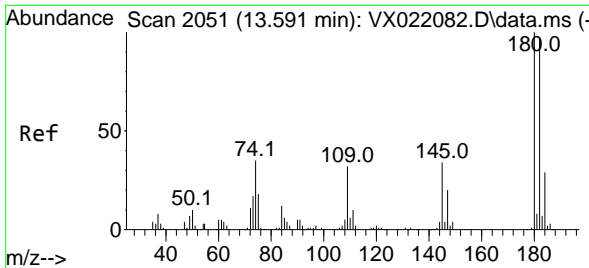

#93  
 1,2,4-Trichlorobenzene  
 Concen: 19.95 ug/l  
 RT: 13.591 min Scan# 2051  
 Delta R.T. 0.000 min  
 Lab File: VX022384.D  
 Acq: 03 Jun 2021 22:40

Instrument :  
 MSVOA\_X  
 ClientSampleId :  
 VX0603WBSD02

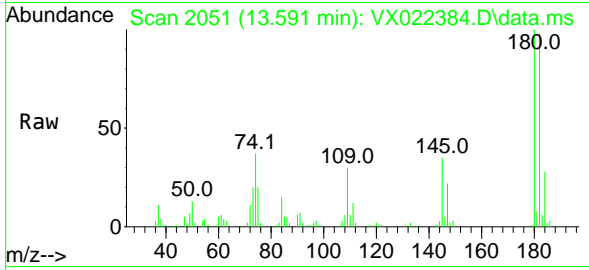

Tgt Ion:180 Resp: 25991  
 Ion Ratio Lower Upper  
 180 100  
 182 94.9 47.7 143.1  
 145 35.2 15.0 45.0

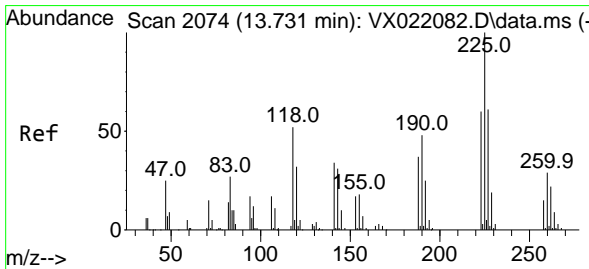
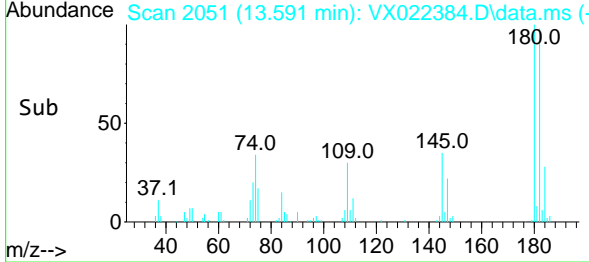
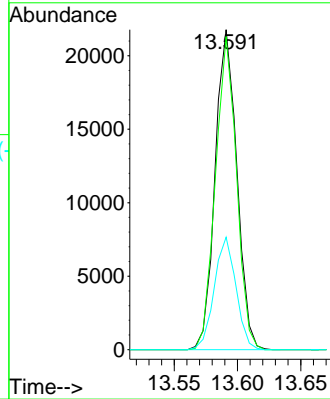

#94  
 Hexachlorobutadiene  
 Concen: 18.92 ug/l  
 RT: 13.725 min Scan# 2073  
 Delta R.T. -0.006 min  
 Lab File: VX022384.D  
 Acq: 03 Jun 2021 22:40

Tgt Ion:225 Resp: 9621  
 Ion Ratio Lower Upper  
 225 100  
 223 63.2 31.1 93.2  
 227 62.7 31.6 95.0

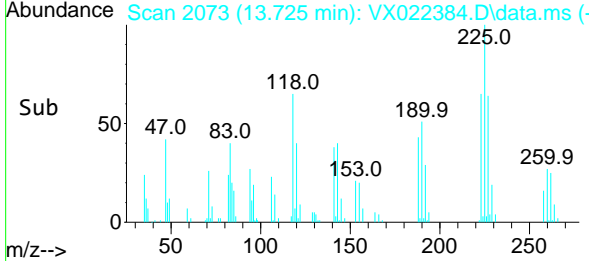
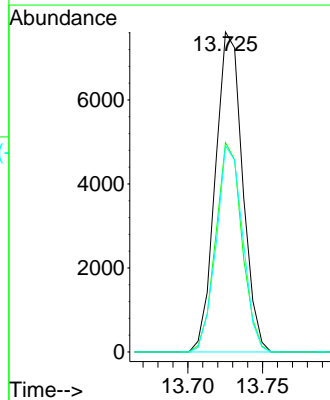
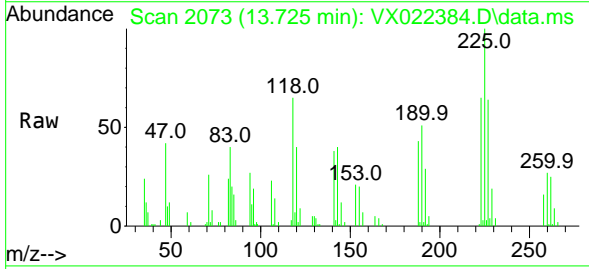

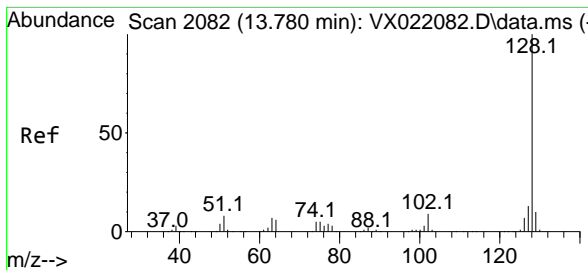

#95  
 Naphthalene  
 Concen: 22.07 ug/l  
 RT: 13.780 min Scan# 2082  
 Delta R.T. 0.000 min  
 Lab File: VX022384.D  
 Acq: 03 Jun 2021 22:40

**Instrument :**  
 MSVOA\_X  
**ClientSampled :**  
 VX0603WBSD02

Tgt Ion:128 Resp: 112126

Ion	Ratio	Lower	Upper
128	100		
127	12.8	10.3	15.5
129	10.4	8.8	13.2

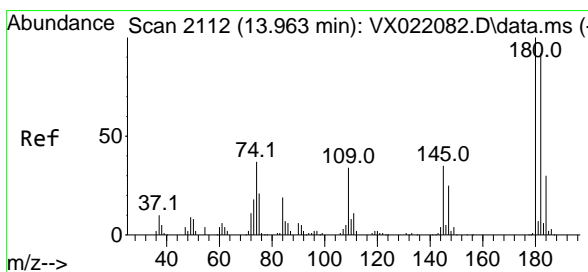
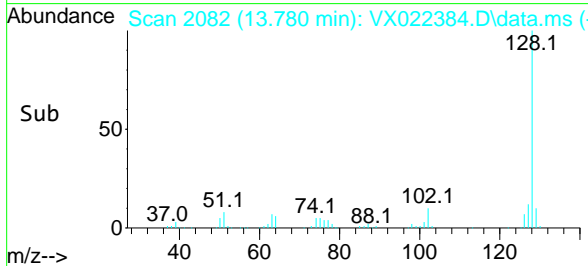
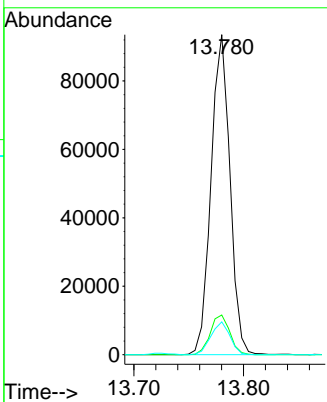
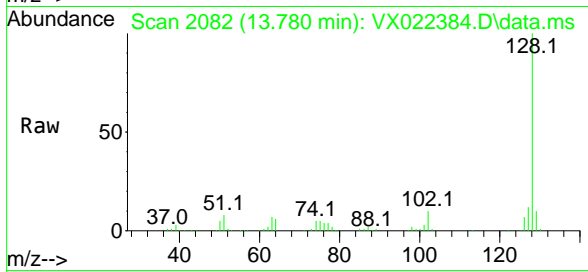

#96  
 1,2,3-Trichlorobenzene  
 Concen: 20.03 ug/l  
 RT: 13.963 min Scan# 2112  
 Delta R.T. -0.000 min  
 Lab File: VX022384.D  
 Acq: 03 Jun 2021 22:40

Tgt Ion:180 Resp: 26298

Ion	Ratio	Lower	Upper
180	100		
182	96.2	47.6	142.9
145	37.6	16.1	48.3

