

Data Path : Z:\VOASRV\HPCHEM1\MSVOA\_X\DATA\WX061020\  
 Data File : VX016690.D  
 Acq On : 10 Jun 2020 21:04  
 Operator : JC/SP  
 Sample : VSTDCCC050  
 Misc : 5.0mL/MSVOA\_X/WATER  
 ALS Vial : 28 Sample Multiplier: 1

Instrument :  
 MSVOA\_X  
 ClientSampleId :  
 VSTDCCC050EC

Quant Time: Jun 11 03:05:02 2020  
 Quant Method : Z:\VOASRV\HPCHEM1\MSVOA\_X\METHOD\82X052720W.M  
 Quant Title : SW846 8260  
 QLast Update : Wed May 27 16:31:05 2020  
 Response via : Initial Calibration

Internal Standards	R.T.	QIon	Response	Conc	Units	Dev(Min)
1) Pentafluorobenzene	5.63	168	220166	50.00	ug/l	0.00
34) 1,4-Difluorobenzene	6.83	114	329789	50.00	ug/l	0.00
63) Chlorobenzene-d5	10.10	117	316563	50.00	ug/l	0.00
72) 1,4-Dichlorobenzene-d4	12.06	152	169499	50.00	ug/l	0.00

## System Monitoring Compounds

33) 1,2-Dichloroethane-d4	6.03	65	125927	46.06	ug/l	0.00
Spiked Amount	50.000		Recovery	=	92.12%	
35) Dibromofluoromethane	5.46	113	101828	50.15	ug/l	0.00
Spiked Amount	50.000		Recovery	=	100.30%	
50) Toluene-d8	8.70	98	383050	48.46	ug/l	0.00
Spiked Amount	50.000		Recovery	=	96.92%	
62) 4-Bromofluorobenzene	11.12	95	151729	49.68	ug/l	0.00
Spiked Amount	50.000		Recovery	=	99.36%	

## Target Compounds

						Qvalue
2) Dichlorodifluoromethane	1.18	85	90112	41.59	ug/l	96
3) Chloromethane	1.31	50	95888	36.62	ug/l	99
4) Vinyl Chloride	1.39	62	113541	41.00	ug/l	100
5) Bromomethane	1.62	94	61193	45.45	ug/l	99
6) Chloroethane	1.70	64	71866	44.49	ug/l	100
7) Trichlorofluoromethane	1.91	101	181837	50.00	ug/l	98
8) Diethyl Ether	2.17	74	68464	45.15	ug/l	94
9) 1,1,2-Trichlorotrifluoroet	2.36	101	96004	47.97	ug/l	97
10) Methyl Iodide	2.49	142	96440	40.92	ug/l	100
11) Tert butyl alcohol	3.02	59	151329	215.84	ug/l	100
12) 1,1-Dichloroethene	2.36	96	96348	45.48	ug/l	93
13) Acrolein	2.27	56	66463	222.84	ug/l	98
14) Allyl chloride	2.70	41	159679	40.99	ug/l	96
15) Acrylonitrile	3.12	53	321176	223.63	ug/l	100
16) Acetone	2.42	43	267071	222.95	ug/l	98
17) Carbon Disulfide	2.55	76	248927	39.57	ug/l	100
18) Methyl Acetate	2.75	43	143137	46.59	ug/l	95
19) Methyl tert-butyl Ether	3.17	73	363229	47.75	ug/l	97
20) Methylene Chloride	2.83	84	112676	45.46	ug/l	95
21) trans-1,2-Dichloroethene	3.14	96	106749	45.56	ug/l	93
22) Diisopropyl ether	3.82	45	319272	42.66	ug/l	95
23) Vinyl Acetate	3.78	43	1394896	212.93	ug/l	96
24) 1,1-Dichloroethane	3.67	63	192223	45.50	ug/l	99
25) 2-Butanone	4.64	43	429201	211.45	ug/l	96
26) 2,2-Dichloropropane	4.55	77	154405	44.67	ug/l	99
27) cis-1,2-Dichloroethene	4.56	96	124232	45.83	ug/l	96
28) Bromochloromethane	4.98	49	79305	40.40	ug/l	84
29) Tetrahydrofuran	5.09	42	272693	207.95	ug/l	92
30) Chloroform	5.18	83	206124	48.43	ug/l	99
31) Cyclohexane	5.55	56	150388	39.57	ug/l	95
32) 1,1,1-Trichloroethane	5.46	97	188787	48.99	ug/l	98
36) 1,1-Dichloropropene	5.77	75	144014	46.12	ug/l	97
37) Ethyl Acetate	4.79	43	159623	42.58	ug/l	97
38) Carbon Tetrachloride	5.75	117	169762	51.73	ug/l	99

Data Path : Z:\VOASRV\HPCHEM1\MSVOA\_X\DATA\ VX061020\  
 Data File : VX016690.D  
 Acq On : 10 Jun 2020 21:04  
 Operator : JC/SP  
 Sample : VSTDCCC050  
 Misc : 5.0mL/MSVOA\_X/WATER  
 ALS Vial : 28 Sample Multiplier: 1

Instrument :  
 MSVOA\_X  
 ClientSampleId :  
 VSTDCCC050EC

Quant Time: Jun 11 03:05:02 2020  
 Quant Method : Z:\VOASRV\HPCHEM1\MSVOA\_X\METHOD\82X052720W.M  
 Quant Title : SW846 8260  
 QLast Update : Wed May 27 16:31:05 2020  
 Response via : Initial Calibration

Internal Standards	R.T.	QIon	Response	Conc	Units	Dev(Min)
39) Methylcyclohexane	7.44	83	152281	44.90	ug/l	98
40) Benzene	6.11	78	440039	47.32	ug/l	99
41) Methacrylonitrile	5.01	41	86859	42.18	ug/l	95
42) 1,2-Dichloroethane	6.16	62	161441	48.82	ug/l	100
43) Isopropyl Acetate	6.41	43	252476	43.18	ug/l	97
44) Trichloroethene	7.19	130	140143	47.50	ug/l	97
45) 1,2-Dichloropropane	7.49	63	109968	46.45	ug/l	95
46) Dibromomethane	7.64	93	78154	49.15	ug/l	95
47) Bromodichloromethane	7.88	83	165986	50.42	ug/l	100
48) Methyl methacrylate	7.74	41	123404	44.08	ug/l	95
49) 1,4-Dioxane	7.71	88	59034	900.99	ug/l	96
51) 4-Methyl-2-Pentanone	8.62	43	828555	227.56	ug/l	98
52) Toluene	8.76	92	284581	48.53	ug/l	99
53) t-1,3-Dichloropropene	9.02	75	183367	48.98	ug/l	99
54) cis-1,3-Dichloropropene	8.42	75	191364	48.29	ug/l	96
55) 1,1,2-Trichloroethane	9.20	97	120415	51.65	ug/l	94
56) Ethyl methacrylate	9.16	69	181650	47.84	ug/l	97
57) 1,3-Dichloropropane	9.35	76	197790	49.43	ug/l	99
58) 2-Chloroethyl Vinyl ether	8.29	63	459215	231.71	ug/l	94
59) 2-Hexanone	9.48	43	638587	225.53	ug/l	97
60) Dibromochloromethane	9.57	129	141993	54.12	ug/l	99
61) 1,2-Dibromoethane	9.65	107	127070	50.90	ug/l	100
64) Tetrachloroethene	9.32	164	163557	46.18	ug/l	99
65) Chlorobenzene	10.12	112	317382	49.18	ug/l	98
66) 1,1,1,2-Tetrachloroethane	10.20	131	126662	51.41	ug/l	99
67) Ethyl Benzene	10.24	91	544591	47.39	ug/l	100
68) m/p-Xylenes	10.34	106	415968	97.64	ug/l	99
69) o-Xylene	10.68	106	202206	49.01	ug/l	96
70) Styrene	10.70	104	359355	50.67	ug/l	99
71) Bromoform	10.84	173	112805	54.18	ug/l #	98
73) Isopropylbenzene	11.00	105	542137	46.16	ug/l	100
74) N-amyl acetate	10.88	43	216365	40.05	ug/l	97
75) 1,1,2,2-Tetrachloroethane	11.25	83	146708	49.84	ug/l	99
76) 1,2,3-Trichloropropane	11.28	75	218439	58.63	ug/l	83
77) Bromobenzene	11.24	156	145539	47.25	ug/l	94
78) n-propylbenzene	11.34	91	592215	45.14	ug/l	99
79) 2-Chlorotoluene	11.40	91	368723	46.04	ug/l	99
80) 1,3,5-Trimethylbenzene	11.49	105	461959	47.11	ug/l	99
81) trans-1,4-Dichloro-2-buten	11.06	75	62680	41.38	ug/l	99
82) 4-Chlorotoluene	11.49	91	435150	46.01	ug/l	99
83) tert-Butylbenzene	11.76	119	406971	48.57	ug/l	97
84) 1,2,4-Trimethylbenzene	11.79	105	468677	47.26	ug/l	100
85) sec-Butylbenzene	11.93	105	493365	46.94	ug/l	100
86) p-Isopropyltoluene	12.05	119	480258	48.78	ug/l	100
87) 1,3-Dichlorobenzene	12.01	146	248684	46.60	ug/l	99
88) 1,4-Dichlorobenzene	12.08	146	254946	46.71	ug/l	99
89) n-Butylbenzene	12.37	91	383213	46.73	ug/l	98
90) Hexachloroethane	12.58	117	83053	48.83	ug/l	95
91) 1,2-Dichlorobenzene	12.38	146	250323	48.42	ug/l	98
92) 1,2-Dibromo-3-Chloropropan	12.98	75	42863	44.96	ug/l	96

Data Path : Z:\VOASRV\HPCHEM1\MSVOA\_X\DATA\VX061020\  
Data File : VX016690.D  
Acq On : 10 Jun 2020 21:04  
Operator : JC/SP  
Sample : VSTDCCC050  
Misc : 5.0mL/MSVOA\_X/WATER  
ALS Vial : 28 Sample Multiplier: 1

Instrument :  
MSVOA\_X  
ClientSampleId :  
VSTDCCC050EC

Quant Time: Jun 11 03:05:02 2020  
Quant Method : Z:\VOASRV\HPCHEM1\MSVOA\_X\METHOD\82X052720W.M  
Quant Title : SW846 8260  
QLast Update : Wed May 27 16:31:05 2020  
Response via : Initial Calibration

Internal Standards	R.T.	QIon	Response	Conc	Units	Dev(Min)
93) 1,2,4-Trichlorobenzene	13.63	180	169685	49.42	ug/l	100
94) Hexachlorobutadiene	13.76	225	70777	52.50	ug/l	99
95) Naphthalene	13.82	128	569019	48.34	ug/l	99
96) 1,2,3-Trichlorobenzene	14.01	180	171781	51.06	ug/l	97

(#) = qualifier out of range (m) = manual integration (+) = signals summed

Data Path : Z:\VOASRV\HPCHEM1\MSVOA\_X\DATA\VX061020\  
 Data File : VX016690.D  
 Acq On : 10 Jun 2020 21:04  
 Operator : JC/SP  
 Sample : VSTDCCC050  
 Misc : 5.0mL/MSVOA\_X/WATER  
 ALS Vial : 28 Sample Multiplier: 1

Instrument :  
 MSVOA\_X  
 Client Sampled :  
 VSTDCCC050EC

Quant Time: Jun 11 03:05:02 2020  
 Quant Method : Z:\VOASRV\HPCHEM1\MSVOA\_X\METHOD\82X052720W.M  
 Quant Title : SW846 8260  
 QLast Update : Wed May 27 16:31:05 2020  
 Response via : Initial Calibration

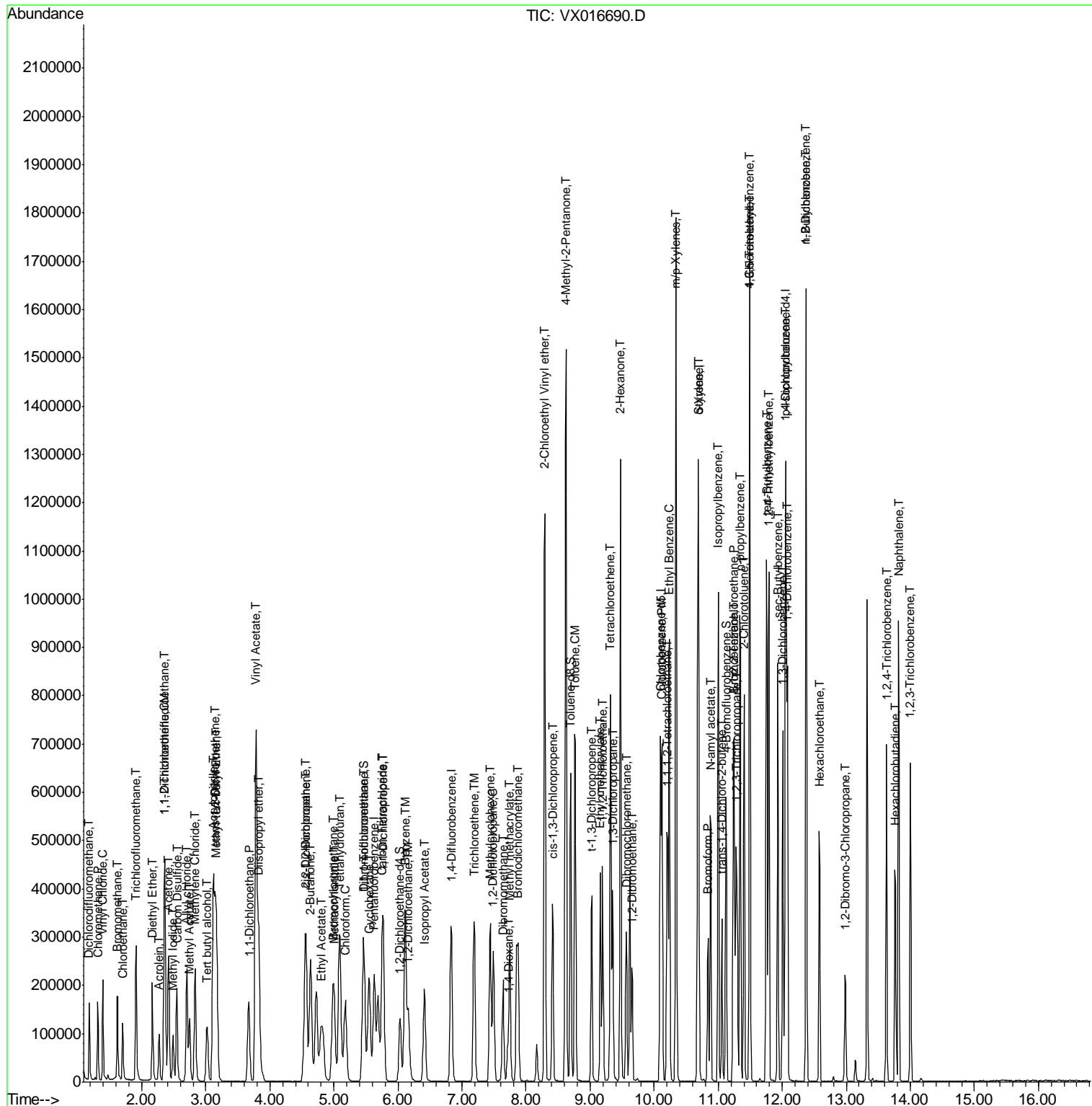

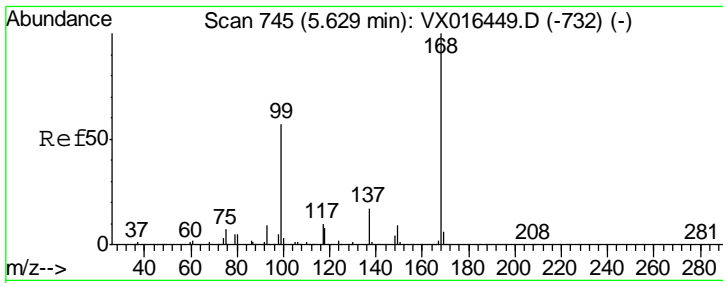

#1  
 Pentafluorobenzene  
 Concen: 50.00 ug/l  
 RT: 5.63 min Scan# 745  
 Delta R.T. -0.00 min  
 Lab File: VX016690.D  
 Acq: 10 Jun 2020 21:04

Instrument : MSVOA\_X  
 ClientSampleID : VSTDCCC050EC

Tgt Ion: 168 Resp: 220166  
 Ion Ratio Lower Upper  
 168 100  
 99 53.8 45.2 67.8

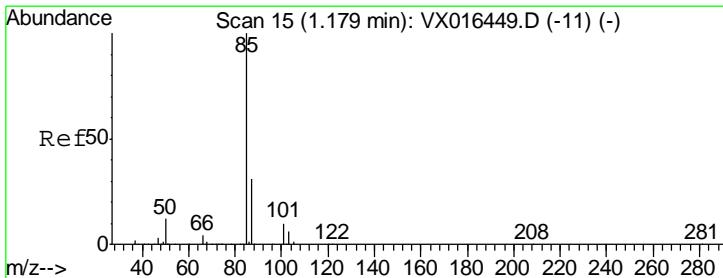
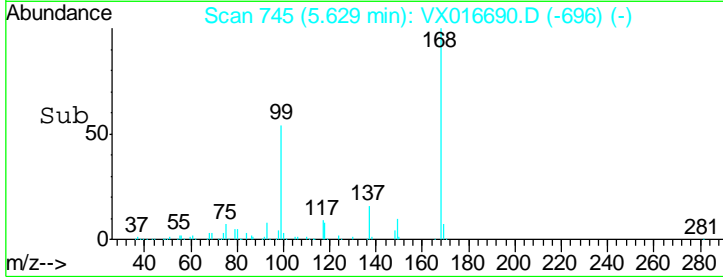
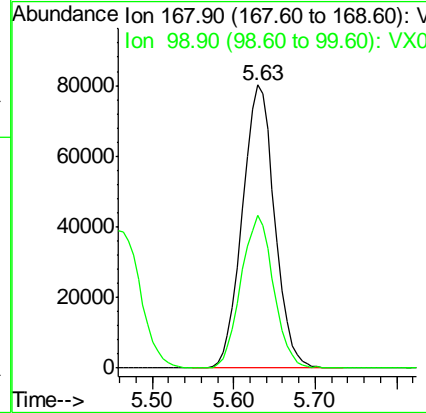
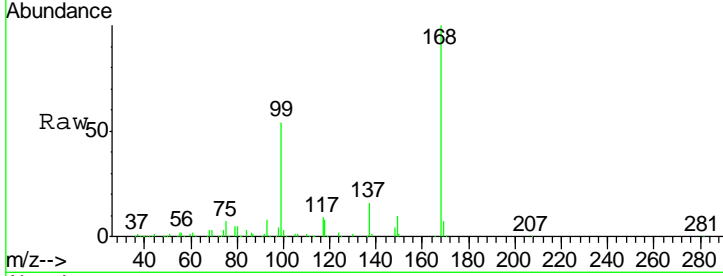

#2  
 Dichlorodifluoromethane  
 Concen: 41.59 ug/l  
 RT: 1.18 min Scan# 15  
 Delta R.T. -0.00 min  
 Lab File: VX016690.D  
 Acq: 10 Jun 2020 21:04

Tgt Ion: 85 Resp: 90112  
 Ion Ratio Lower Upper  
 85 100  
 87 33.1 15.4 46.2

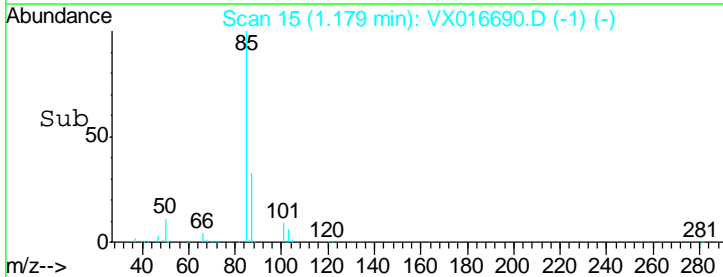
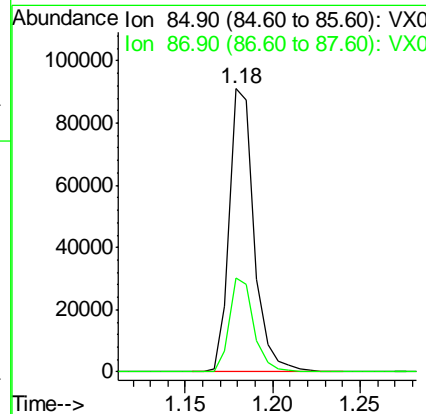
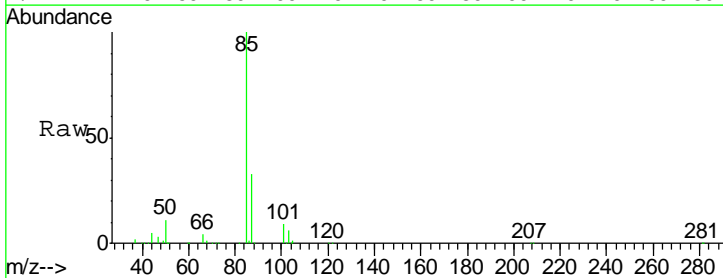

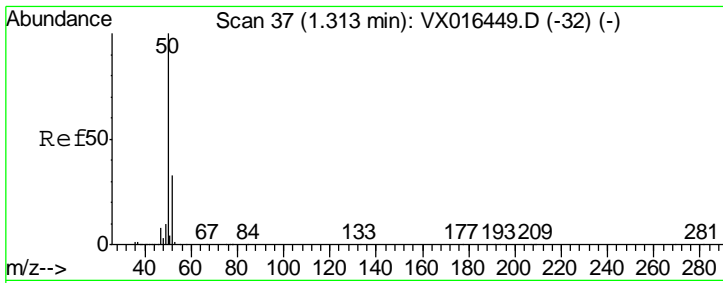

#3  
 Chloromethane  
 Concen: 36.62 ug/l  
 RT: 1.31 min Scan# 37  
 Delta R.T. -0.00 min  
 Lab File: VX016690.D  
 Acq: 10 Jun 2020 21:04

Instrument : MSVOA\_X  
 ClientSampled : VX016690.D  
 VSTDCCC050EC

Tgt Ion: 50 Resp: 95888  
 Ion Ratio Lower Upper  
 50 100  
 52 33.2 26.2 39.2

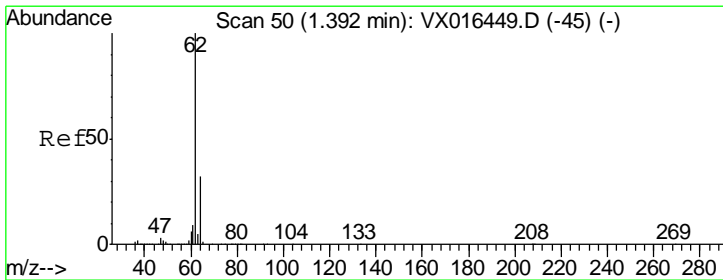
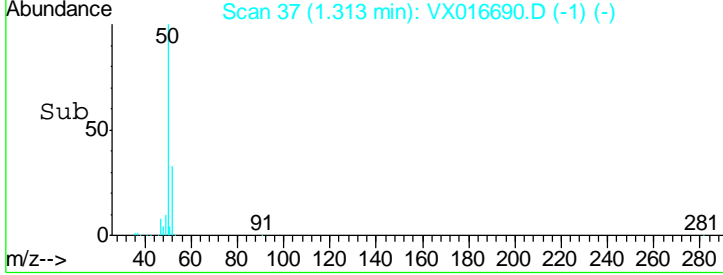
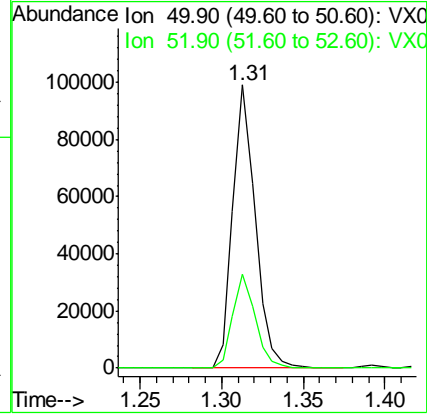
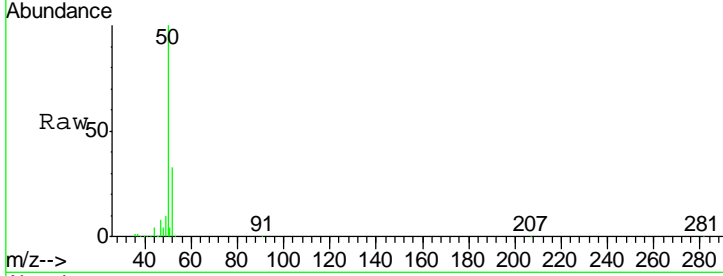

#4  
 Vinyl Chloride  
 Concen: 41.00 ug/l  
 RT: 1.39 min Scan# 50  
 Delta R.T. -0.00 min  
 Lab File: VX016690.D  
 Acq: 10 Jun 2020 21:04

Tgt Ion: 62 Resp: 113541  
 Ion Ratio Lower Upper  
 62 100  
 64 32.4 25.9 38.9

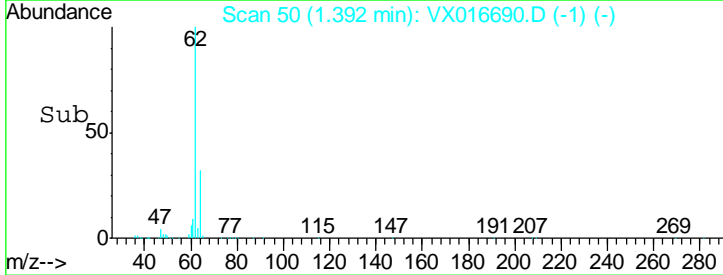
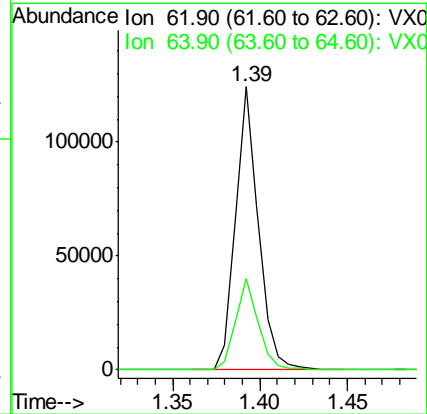
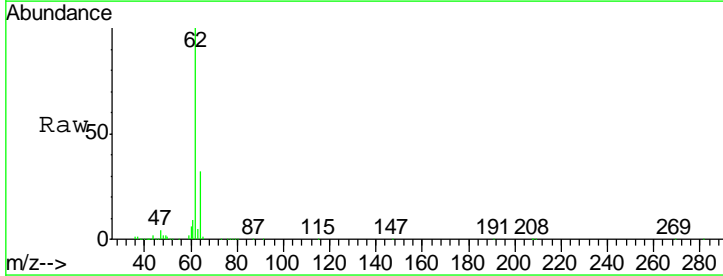

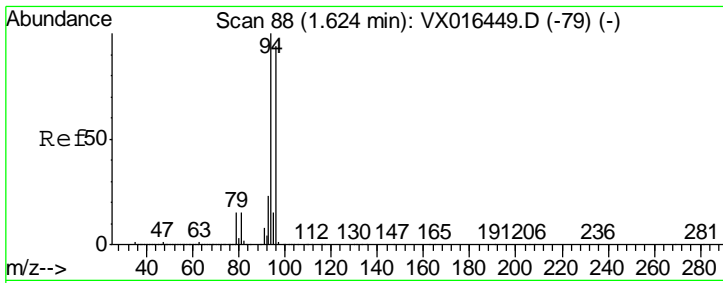

#5  
 Bromomethane  
 Concen: 45.45 ug/l  
 RT: 1.62 min Scan# 88  
 Delta R.T. -0.00 min  
 Lab File: VX016690.D  
 Acq: 10 Jun 2020 21:04

Instrument :  
 MSVOA\_X  
 ClientSampled :  
 VSTDCCC050EC

Tgt Ion: 94 Resp: 61193  
 Ion Ratio Lower Upper  
 94 100  
 96 92.9 75.1 112.7

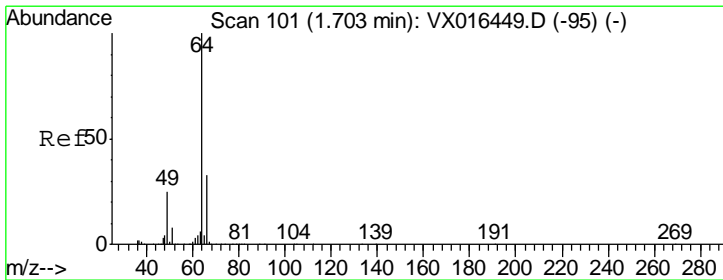
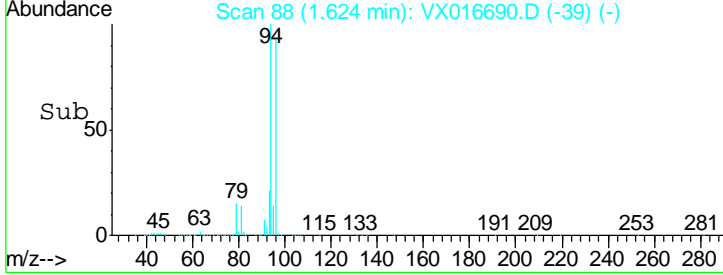
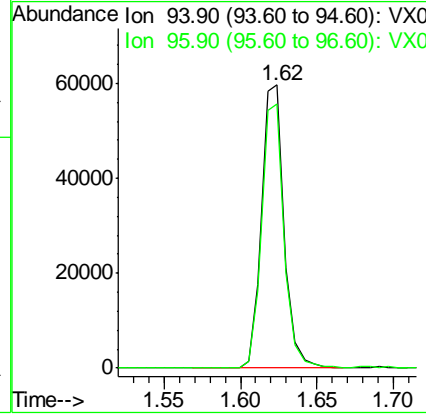
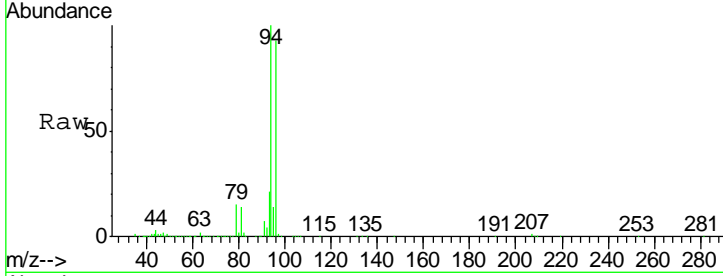

#6  
 Chloroethane  
 Concen: 44.49 ug/l  
 RT: 1.70 min Scan# 101  
 Delta R.T. -0.00 min  
 Lab File: VX016690.D  
 Acq: 10 Jun 2020 21:04

Tgt Ion: 64 Resp: 71866  
 Ion Ratio Lower Upper  
 64 100  
 66 33.3 26.7 40.1

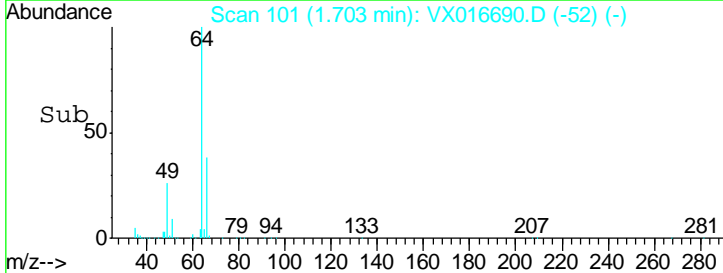
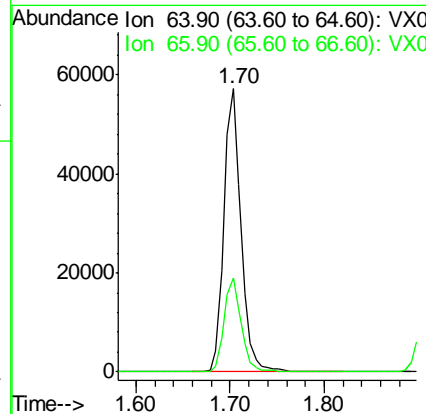
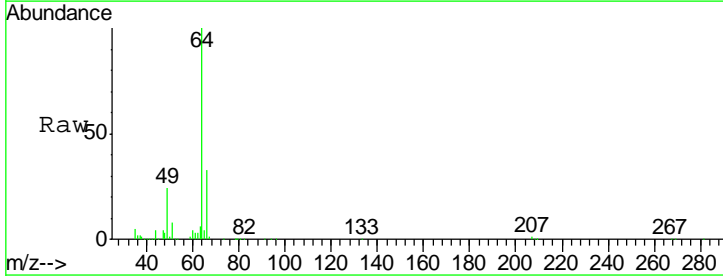

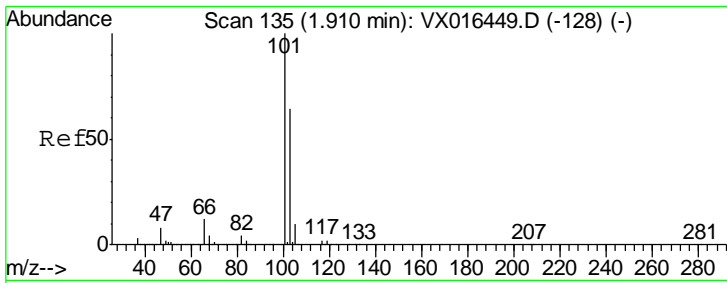

#7  
 Trichlorofluoromethane  
 Concen: 50.00 ug/l  
 RT: 1.91 min Scan# 135  
 Delta R.T. -0.00 min  
 Lab File: VX016690.D  
 Acq: 10 Jun 2020 21:04

**Instrument :**  
 MSVOA\_X  
**ClientSampled :**  
 VSTDCCC050EC

Tgt Ion: 101 Resp: 181837  
 Ion Ratio Lower Upper  
 101 100  
 103 65.1 50.9 76.3

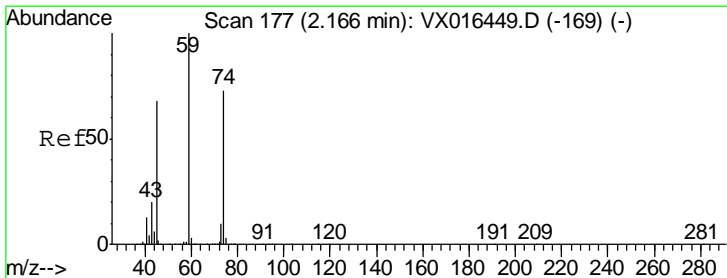
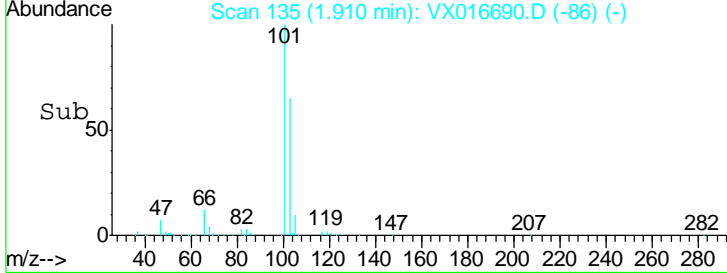
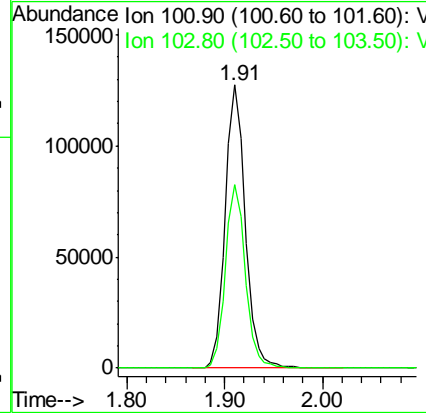
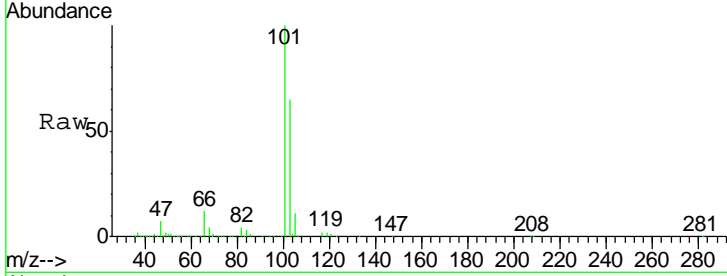

#8  
 Diethyl Ether  
 Concen: 45.15 ug/l  
 RT: 2.17 min Scan# 177  
 Delta R.T. -0.00 min  
 Lab File: VX016690.D  
 Acq: 10 Jun 2020 21:04

Tgt Ion: 74 Resp: 68464  
 Ion Ratio Lower Upper  
 74 100  
 45 88.9 47.5 142.5

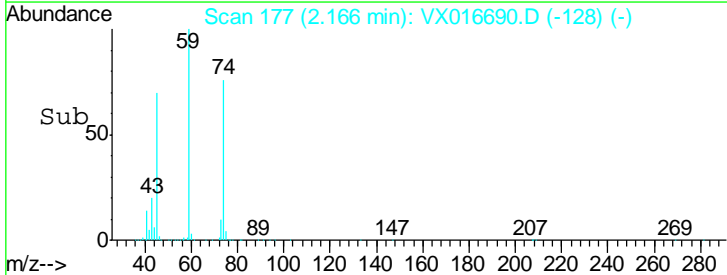
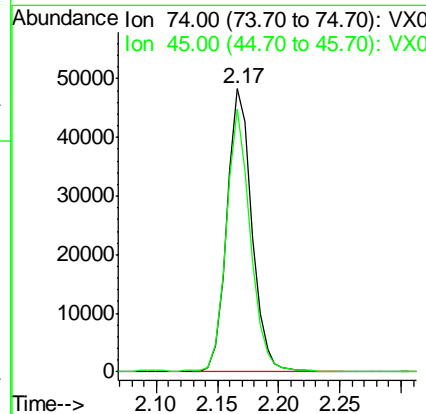
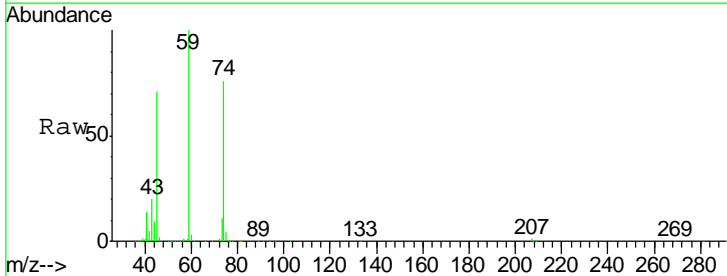



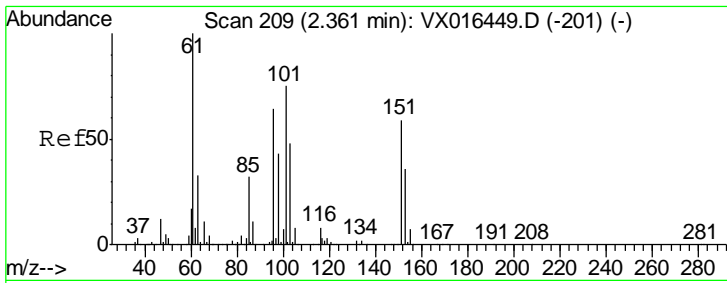

#9  
 1,1,2-Trichlorotrifluoroethane  
 Concen: 47.97 ug/l  
 RT: 2.36 min Scan# 209  
 Delta R.T. -0.00 min  
 Lab File: VX016690.D  
 Acq: 10 Jun 2020 21:04

Instrument :  
 MSVOA\_X  
 ClientSampled :  
 VSTDCCC050EC

Tgt Ion	Resp	Lower	Upper
101	96004		
85	42.1	34.4	51.6
151	83.1	63.8	95.6

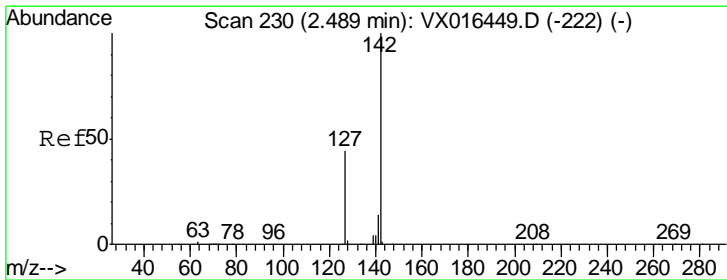
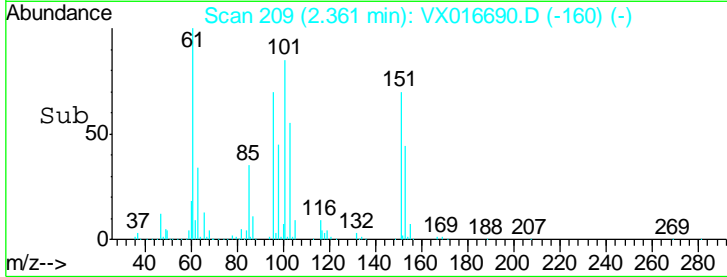
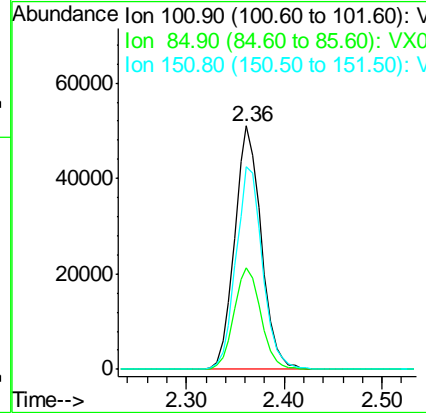
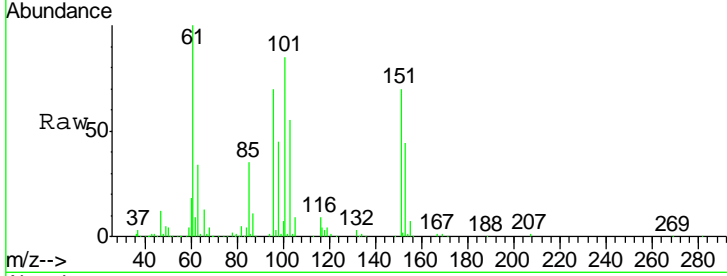

#10  
 Methyl Iodide  
 Concen: 40.92 ug/l  
 RT: 2.49 min Scan# 230  
 Delta R.T. 0.00 min  
 Lab File: VX016690.D  
 Acq: 10 Jun 2020 21:04

Tgt Ion	Resp	Lower	Upper
142	96440		
127	44.0	35.3	52.9
141	14.6	11.4	17.2

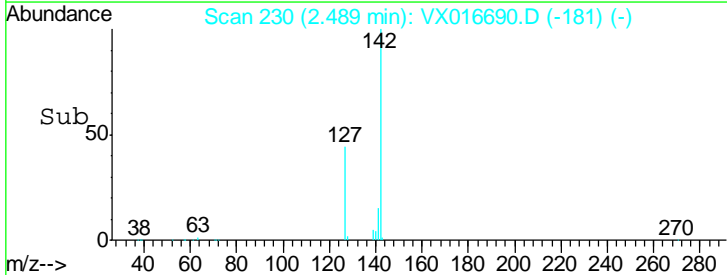
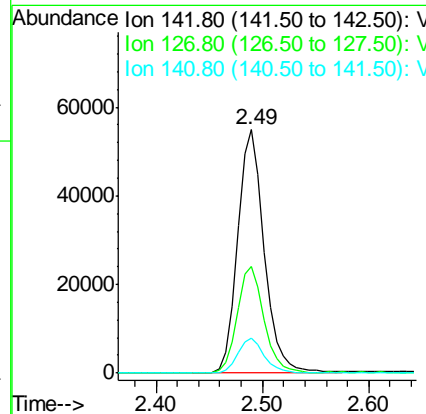
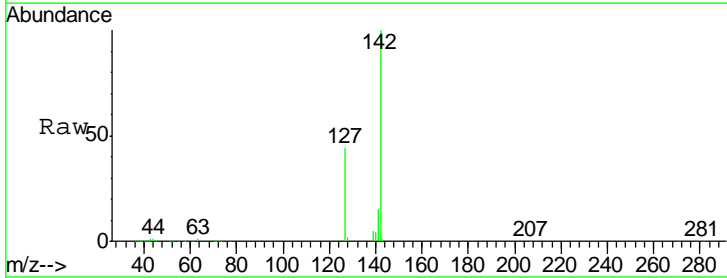

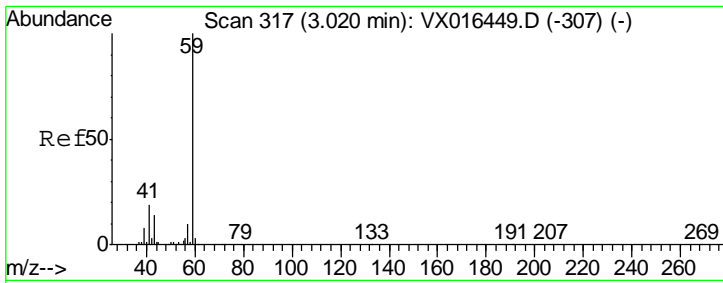

#11  
 Tert butyl alcohol  
 Concen: 215.84 ug/l  
 RT: 3.02 min Scan# 317  
 Delta R.T. -0.00 min  
 Lab File: VX016690.D  
 Acq: 10 Jun 2020 21:04

Instrument :  
 MSVOA\_X  
 ClientSampled :  
 VSTDCCC050EC

Tgt Ion	Resp	Lower	Upper
59	151329		
57	10.4	8.2	12.4

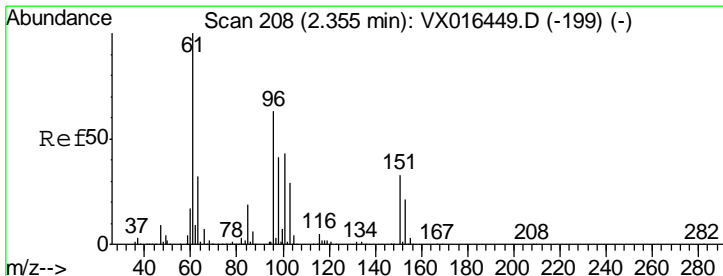
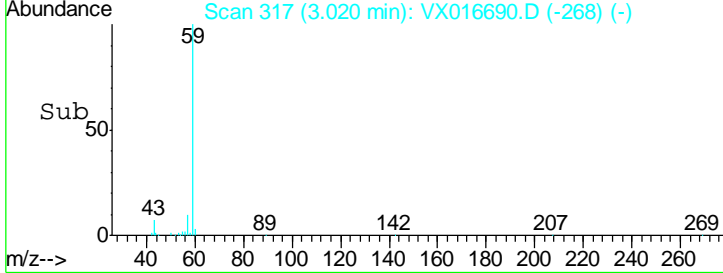
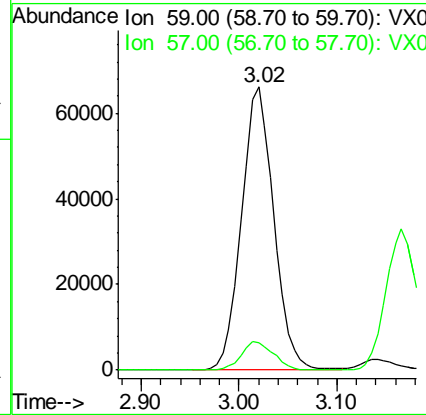
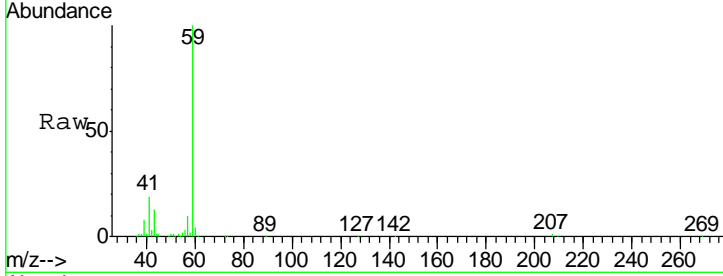

#12  
 1,1-Dichloroethene  
 Concen: 45.48 ug/l  
 RT: 2.36 min Scan# 208  
 Delta R.T. -0.00 min  
 Lab File: VX016690.D  
 Acq: 10 Jun 2020 21:04

Tgt Ion	Resp	Lower	Upper
96	96348		
61	148.2	126.6	189.8
98	61.0	51.3	76.9

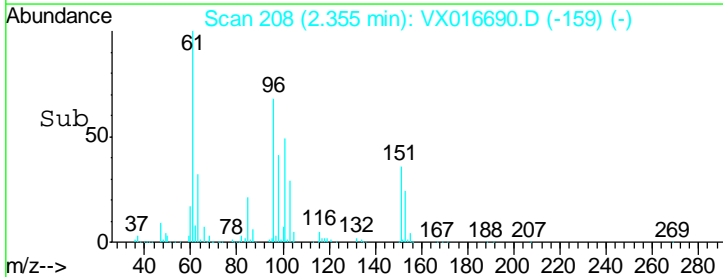
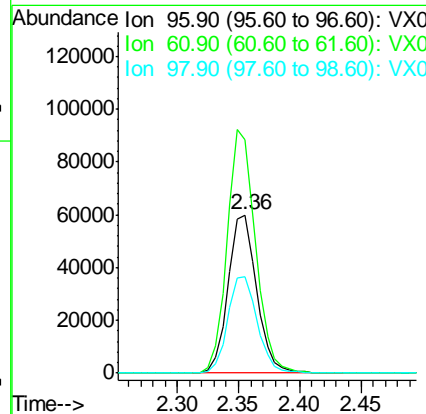
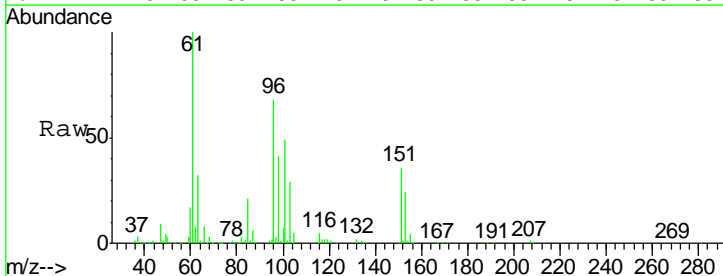

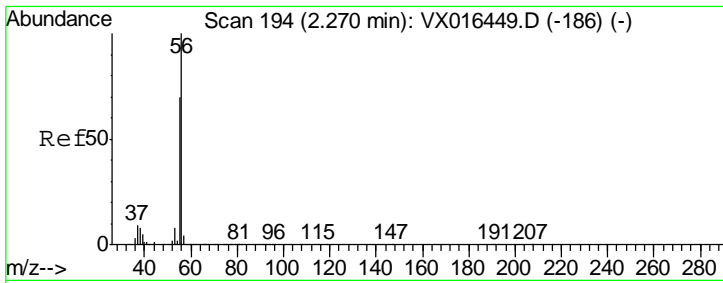

#13  
 Acrolein  
 Concen: 222.84 ug/l  
 RT: 2.27 min Scan# 194  
 Delta R.T. -0.00 min  
 Lab File: VX016690.D  
 Acq: 10 Jun 2020 21:04

Instrument : MSVOA\_X  
 ClientSampleId : VSTDCCC050EC

Tgt Ion	Resp	Lower	Upper
56	100		
55	71.4	58.3	87.5

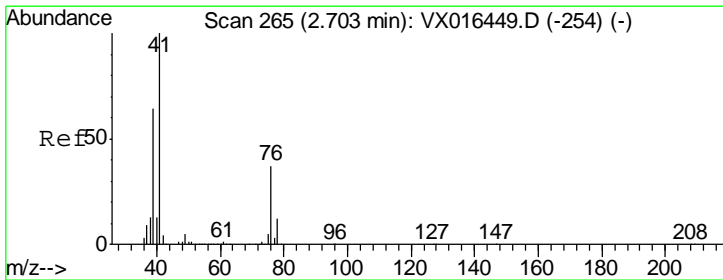
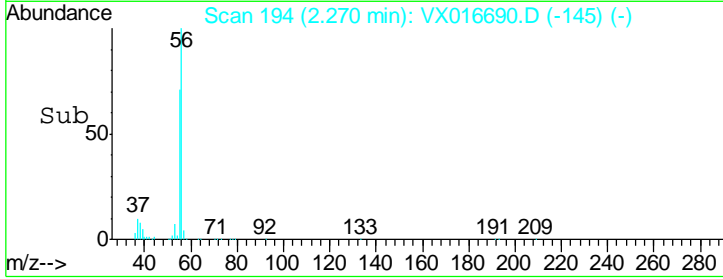
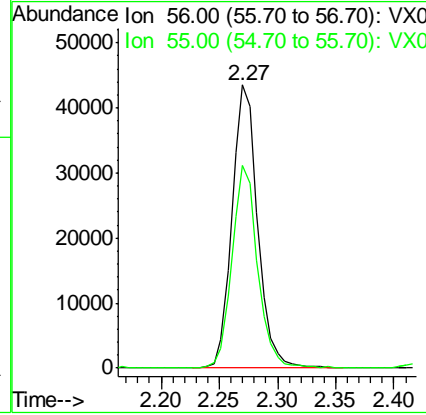
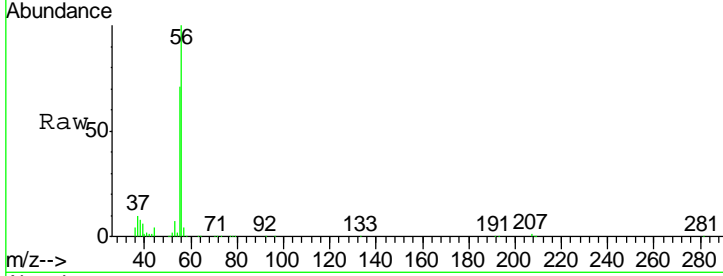

#14  
 Allyl chloride  
 Concen: 40.99 ug/l  
 RT: 2.70 min Scan# 265  
 Delta R.T. -0.00 min  
 Lab File: VX016690.D  
 Acq: 10 Jun 2020 21:04

Tgt Ion	Resp	Lower	Upper
41	100		
39	61.7	47.7	71.5
76	36.2	26.6	40.0

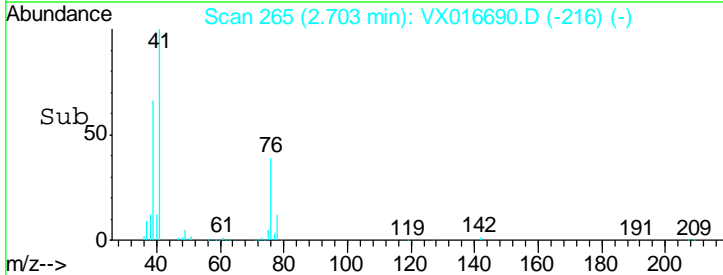
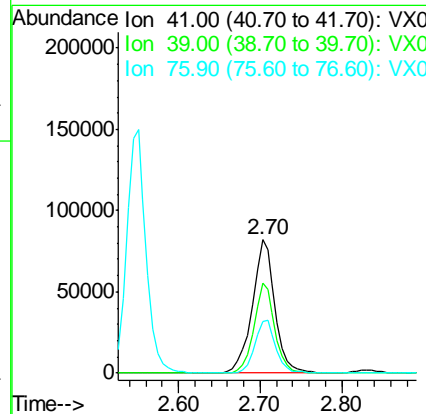
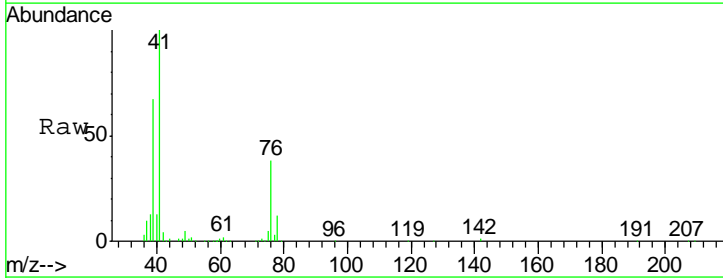

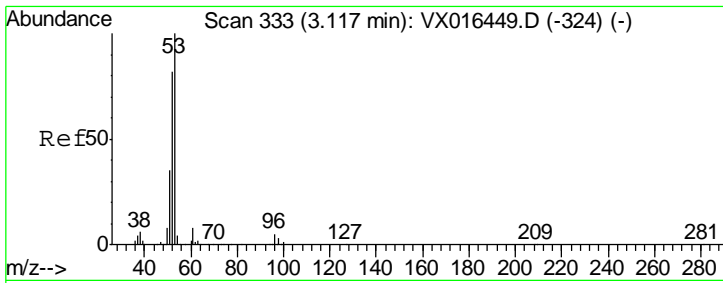

#15  
 Acrylonitrile  
 Concen: 223.63 ug/l  
 RT: 3.12 min Scan# 333  
 Delta R.T. -0.00 min  
 Lab File: VX016690.D  
 Acq: 10 Jun 2020 21:04

Instrument : MSVOA\_X  
 ClientSampled : VSTDCCC050EC

Tgt Ion	Resp	Lower	Upper
53	100		
52	83.1	66.7	100.1
51	35.5	28.6	43.0

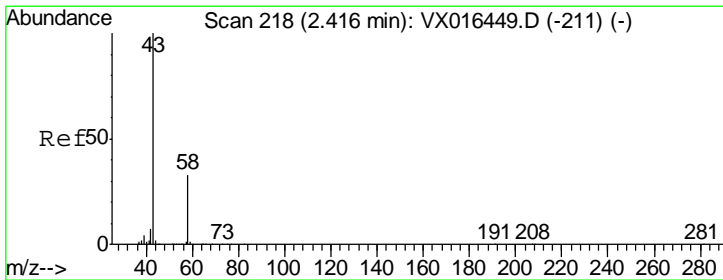
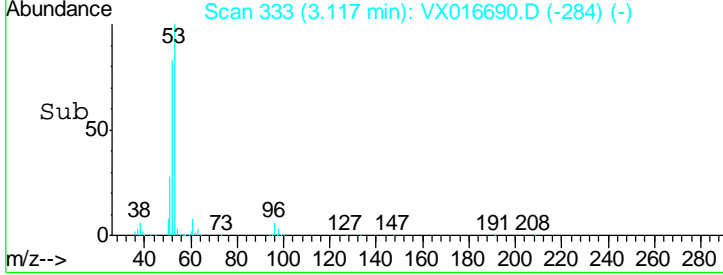
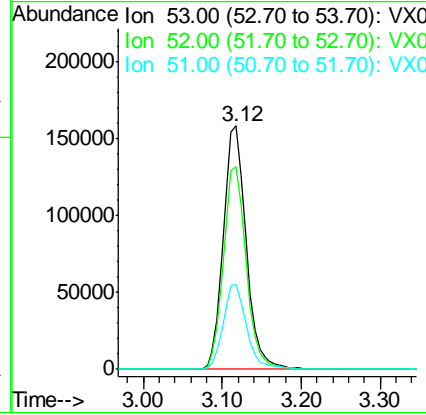
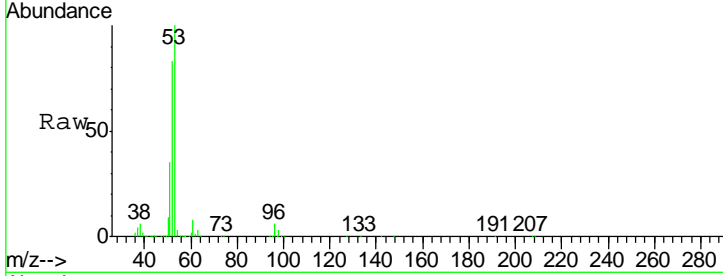

#16  
 Acetone  
 Concen: 222.95 ug/l  
 RT: 2.42 min Scan# 218  
 Delta R.T. -0.00 min  
 Lab File: VX016690.D  
 Acq: 10 Jun 2020 21:04

Tgt Ion	Resp	Lower	Upper
43	100		
58	33.6	26.1	39.1

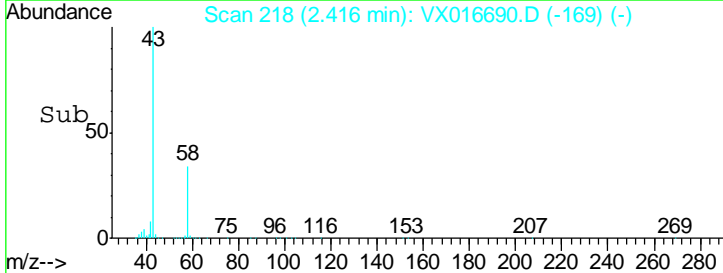
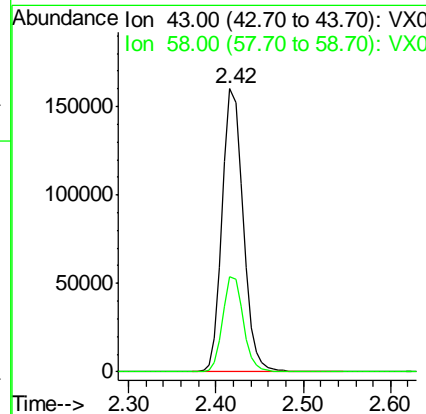
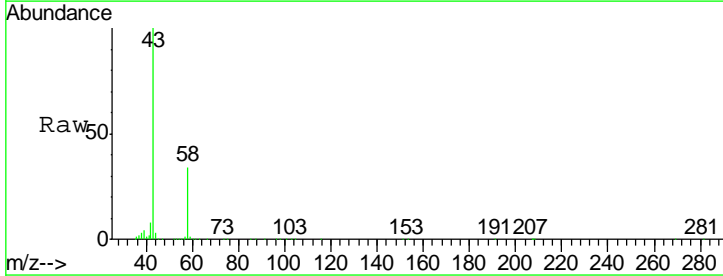

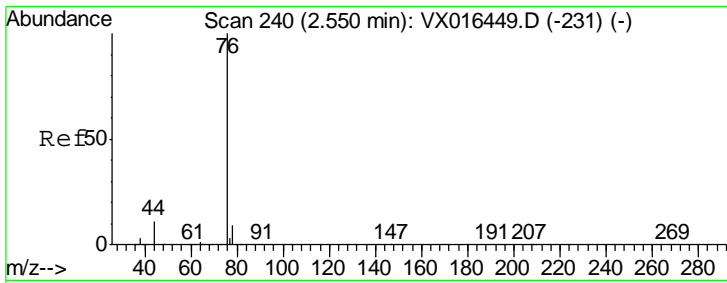

#17  
 Carbon Disulfide  
 Concen: 39.57 ug/l  
 RT: 2.55 min Scan# 240  
 Delta R.T. -0.00 min  
 Lab File: VX016690.D  
 Acq: 10 Jun 2020 21:04

Instrument : MSVOA\_X  
 ClientSampled : VSTDCCC050EC

Tgt Ion	Resp	Lower	Upper
76	248927		
78	9.1	7.4	11.0

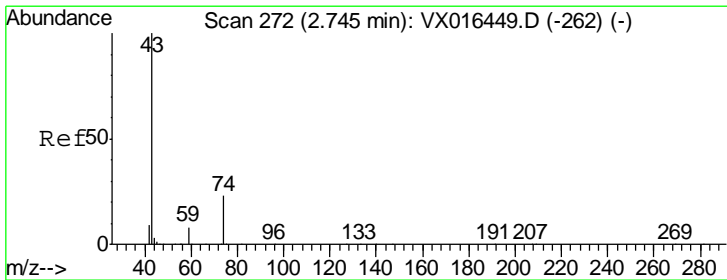
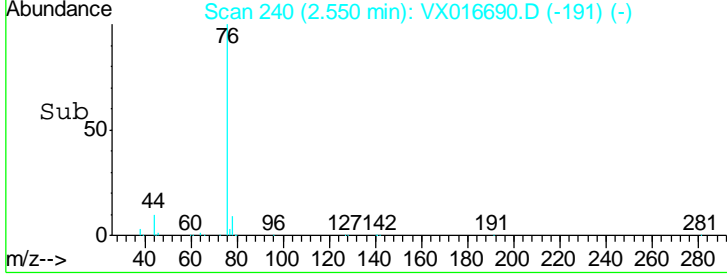
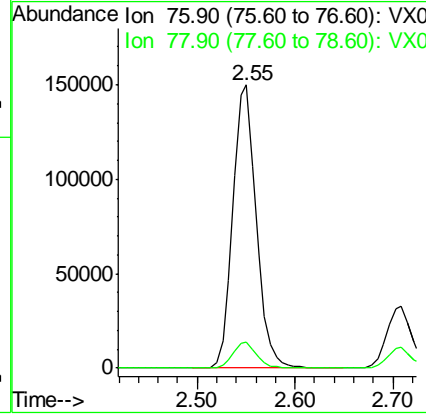
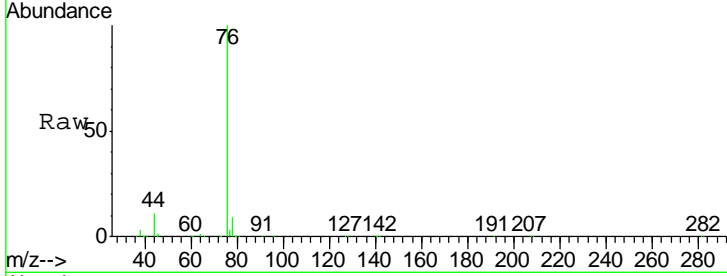

#18  
 Methyl Acetate  
 Concen: 46.59 ug/l  
 RT: 2.75 min Scan# 272  
 Delta R.T. -0.00 min  
 Lab File: VX016690.D  
 Acq: 10 Jun 2020 21:04

Tgt Ion	Resp	Lower	Upper
43	143137		
74	27.3	19.7	29.5

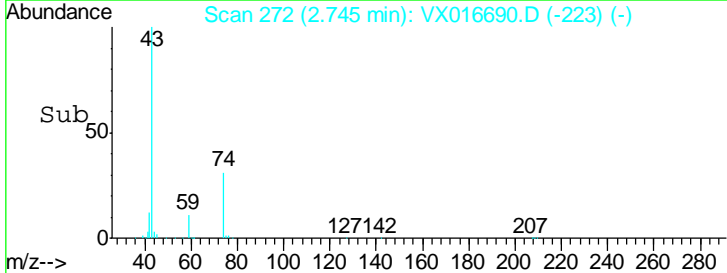
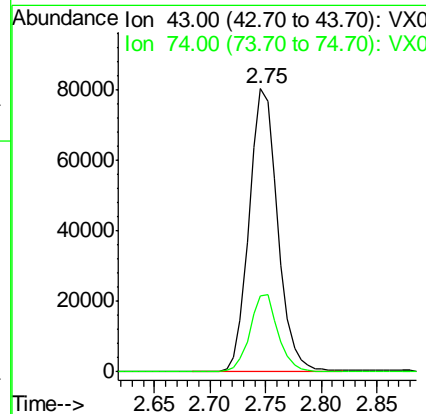
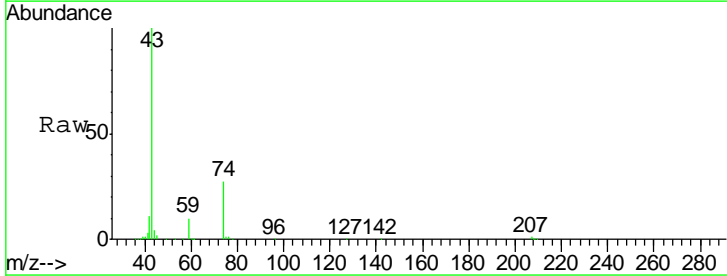

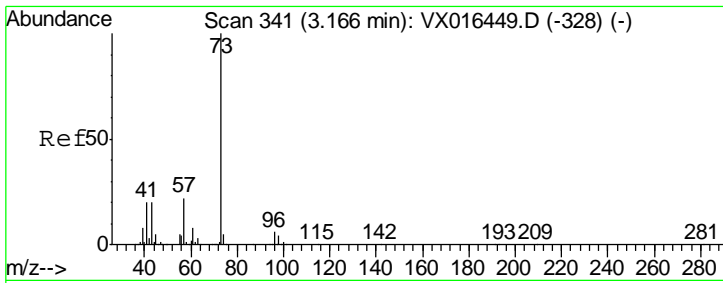

#19  
 Methyl tert-butyl Ether  
 Concen: 47.75 ug/l  
 RT: 3.17 min Scan# 341  
 Delta R.T. -0.00 min  
 Lab File: VX016690.D  
 Acq: 10 Jun 2020 21:04

Instrument : MSVOA\_X  
 ClientSampled : VX016690.D  
 VSTDCCC050EC

Tgt Ion	Resp	Lower	Upper
73	363229		
57	20.8	17.8	26.6

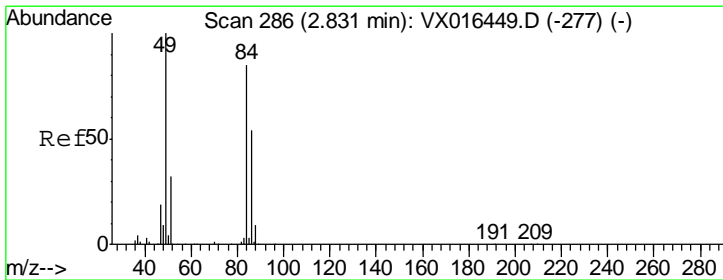
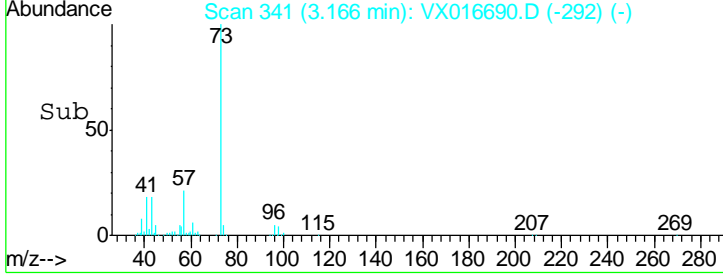
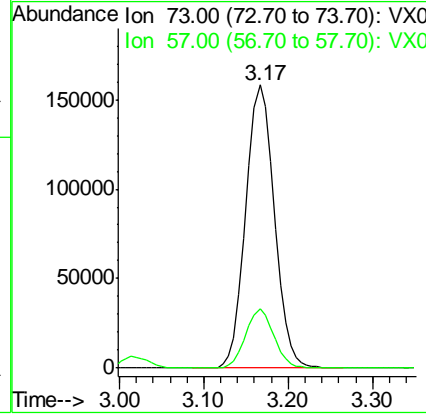
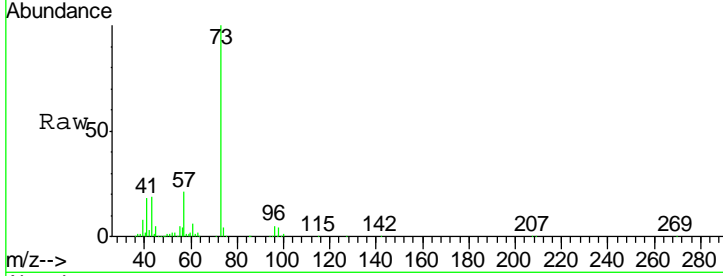

#20  
 Methylene Chloride  
 Concen: 45.46 ug/l  
 RT: 2.83 min Scan# 286  
 Delta R.T. -0.00 min  
 Lab File: VX016690.D  
 Acq: 10 Jun 2020 21:04

Tgt Ion	Resp	Lower	Upper
84	112676		
49	110.8	94.5	141.7
51	34.7	30.2	45.4
86	63.7	51.1	76.7

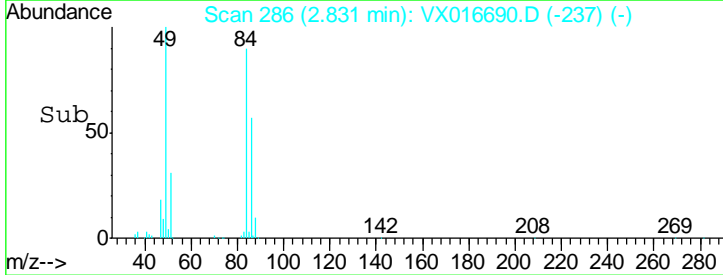
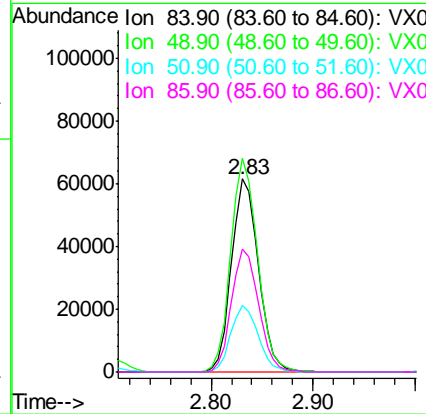
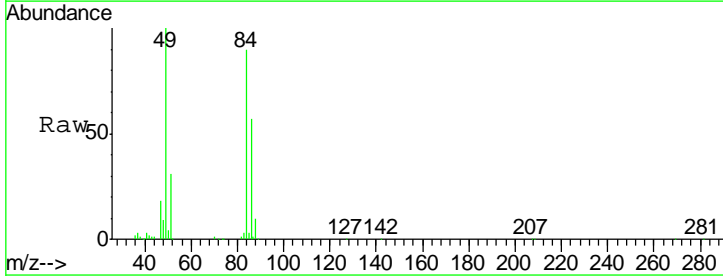

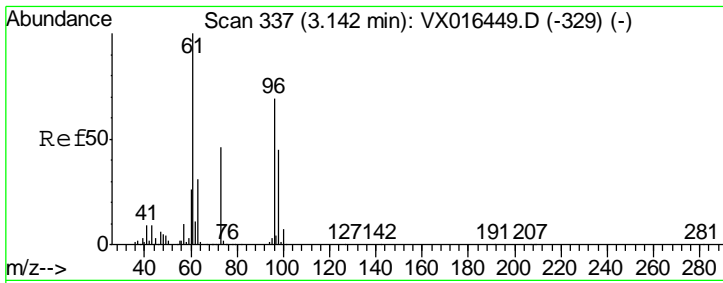

#21  
 trans-1,2-Dichloroethene  
 Concen: 45.56 ug/l  
 RT: 3.14 min Scan# 337  
 Delta R.T. -0.00 min  
 Lab File: VX016690.D  
 Acq: 10 Jun 2020 21:04

Instrument : MSVOA\_X  
 ClientSampled : VSTDCCC050EC

Tgt Ion	Resp	Lower	Upper
96	106749		
61	133.3	115.3	172.9
98	62.7	51.9	77.9

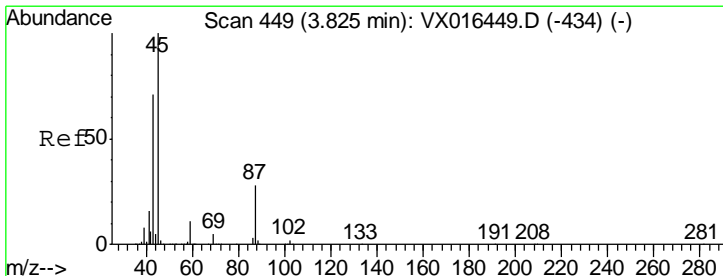
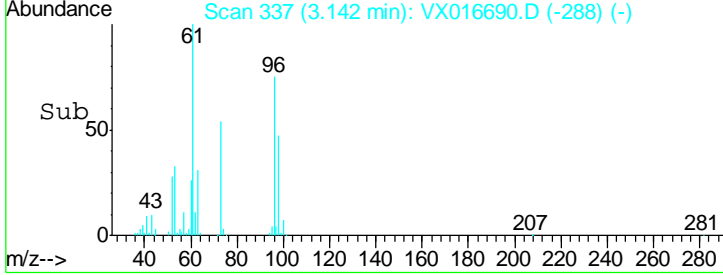
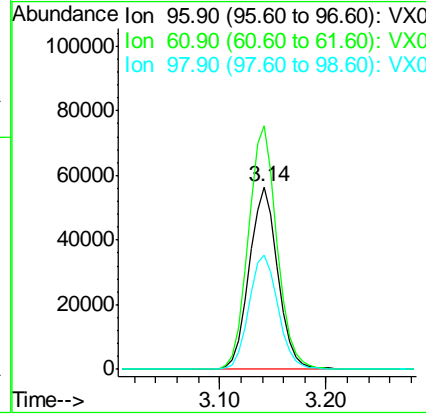
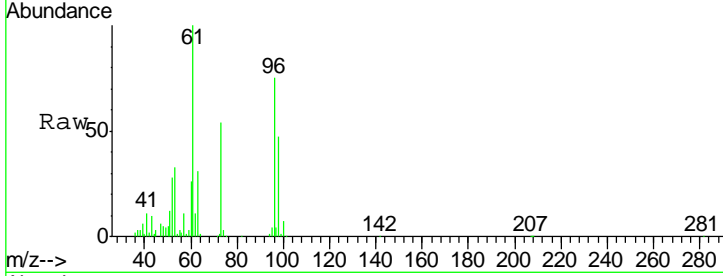

#22  
 Diisopropyl ether  
 Concen: 42.66 ug/l  
 RT: 3.82 min Scan# 449  
 Delta R.T. -0.00 min  
 Lab File: VX016690.D  
 Acq: 10 Jun 2020 21:04

Tgt Ion	Resp	Lower	Upper
45	319272		
43	67.4	57.0	85.6
87	31.0	22.5	33.7
59	12.7	9.1	13.7

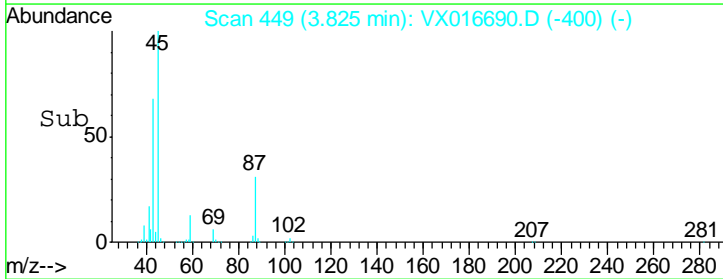
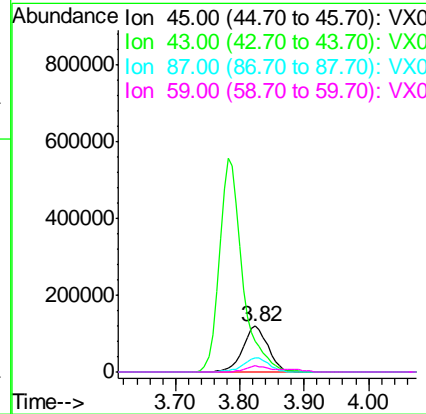
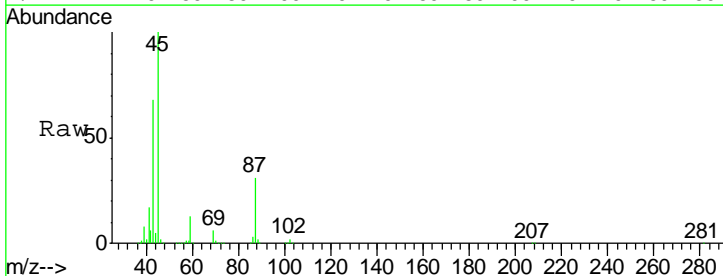

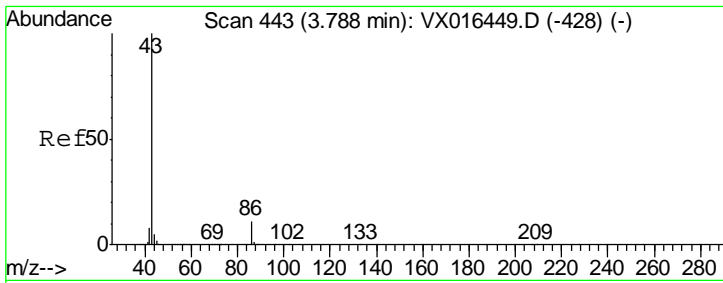

#23  
 Vinyl Acetate  
 Concen: 212.93 ug/l  
 RT: 3.78 min Scan# 442  
 Delta R.T. -0.01 min  
 Lab File: VX016690.D  
 Acq: 10 Jun 2020 21:04

Instrument : MSVOA\_X  
 ClientSampled : VSTDCCC050EC

Tgt Ion	Resp	Lower	Upper
43	1394896		
86	12.2	8.6	13.0

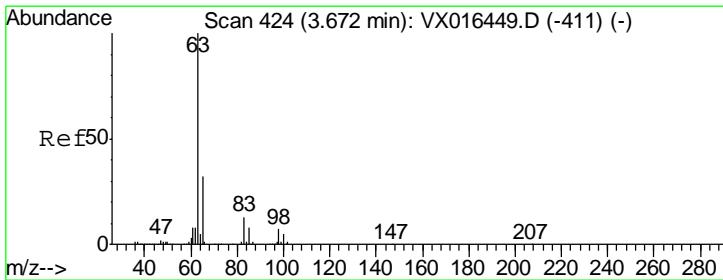
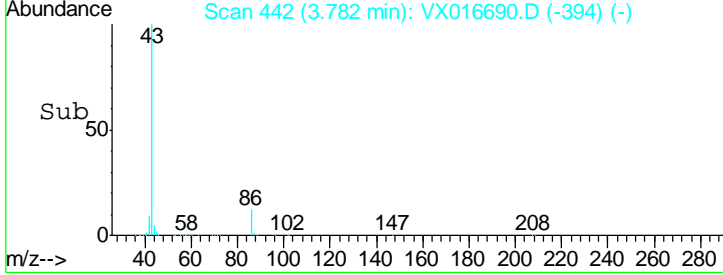
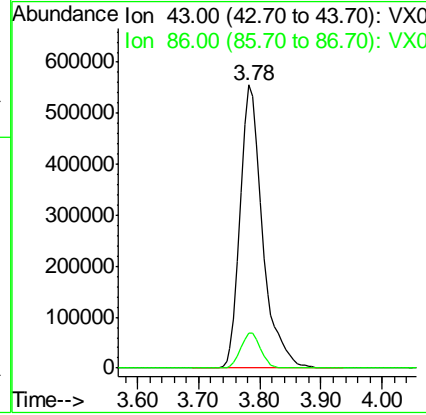
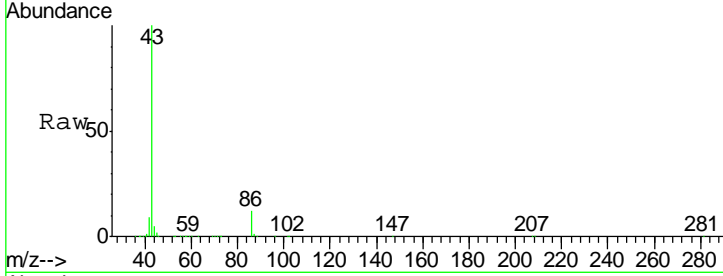

#24  
 1,1-Dichloroethane  
 Concen: 45.50 ug/l  
 RT: 3.67 min Scan# 424  
 Delta R.T. -0.00 min  
 Lab File: VX016690.D  
 Acq: 10 Jun 2020 21:04

Tgt Ion	Resp	Lower	Upper
63	192223		
98	7.8	3.6	10.9
100	5.0	2.4	7.1

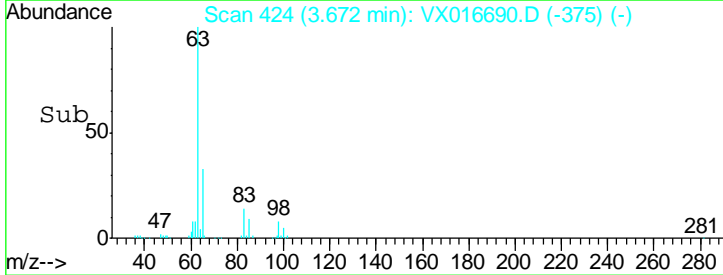
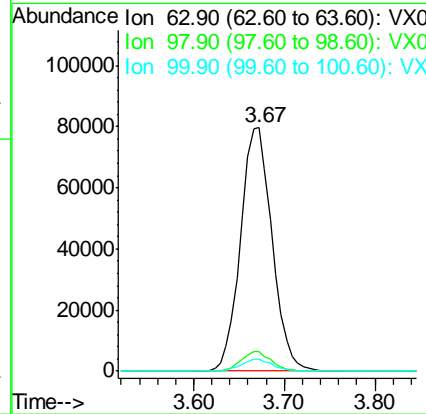
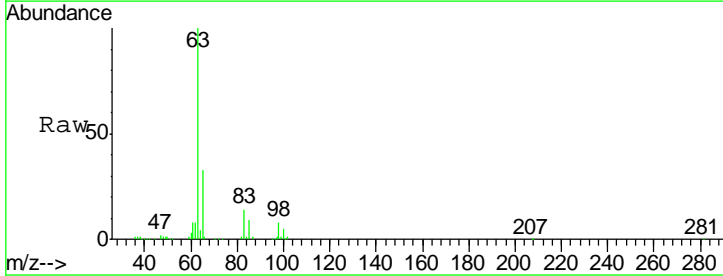



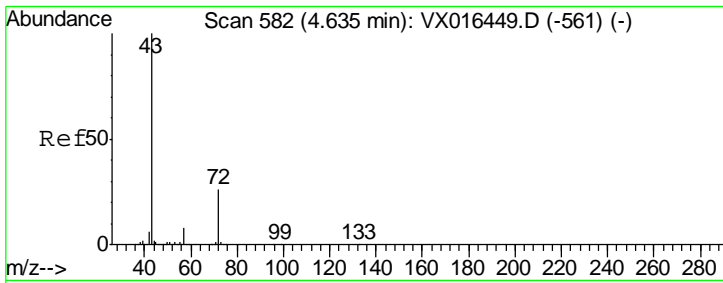

#25  
 2-Butanone  
 Concen: 211.45 ug/l  
 RT: 4.64 min Scan# 582  
 Delta R.T. -0.00 min  
 Lab File: VX016690.D  
 Acq: 10 Jun 2020 21:04

Instrument :  
 MSVOA\_X  
 ClientSampled :  
 VSTDCCC050EC

Tgt Ion: 43 Resp: 429201  
 Ion Ratio Lower Upper  
 43 100  
 72 28.5 21.0 31.6

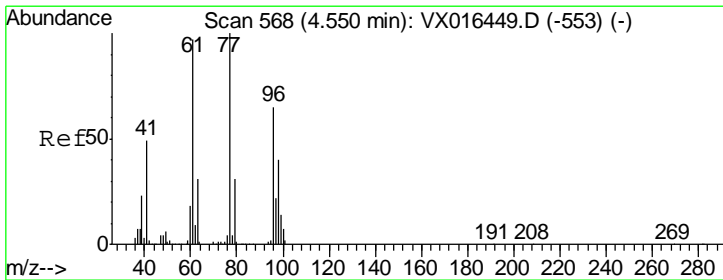
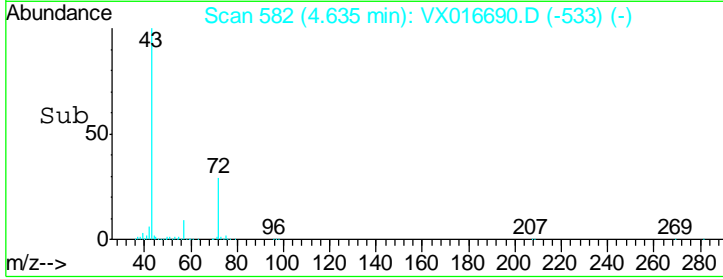
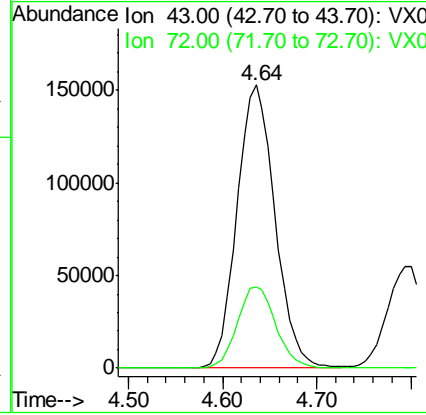
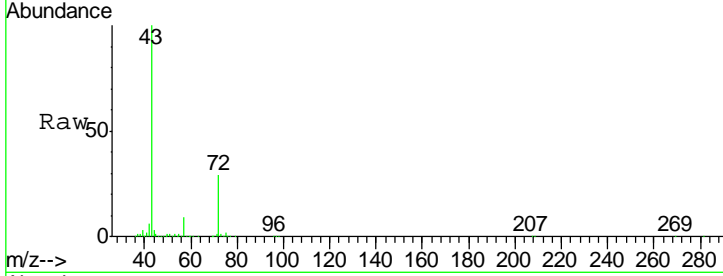

#26  
 2,2-Dichloropropane  
 Concen: 44.67 ug/l  
 RT: 4.55 min Scan# 568  
 Delta R.T. -0.00 min  
 Lab File: VX016690.D  
 Acq: 10 Jun 2020 21:04

Tgt Ion: 77 Resp: 154405  
 Ion Ratio Lower Upper  
 77 100  
 97 23.3 11.5 34.4

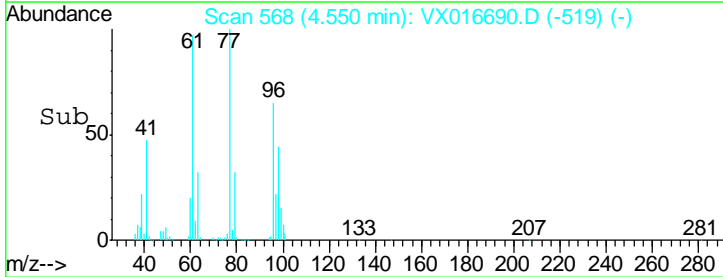
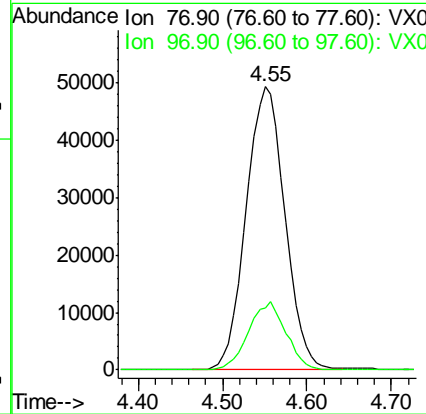
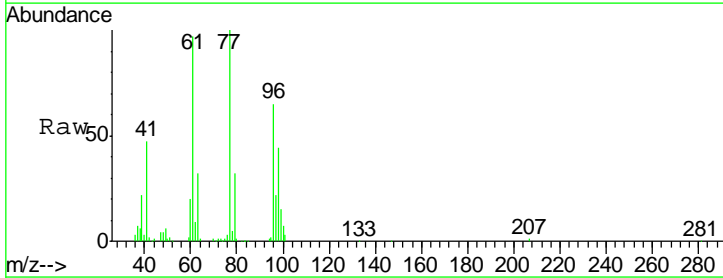

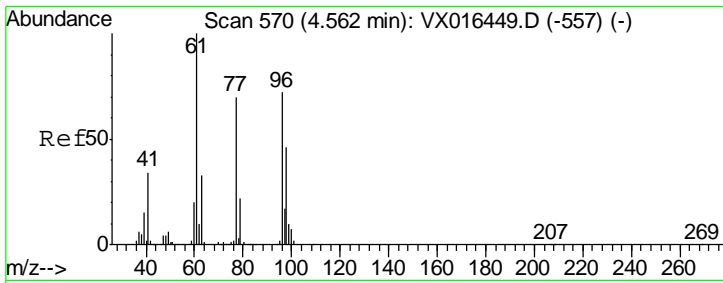

#27  
 cis-1,2-Dichloroethene  
 Concen: 45.83 ug/l  
 RT: 4.56 min Scan# 570  
 Delta R.T. -0.00 min  
 Lab File: VX016690.D  
 Acq: 10 Jun 2020 21:04

Instrument : MSVOA\_X  
 ClientSampleId : VSTDCCC050EC

Tgt Ion	Resp	Lower	Upper
96	124232		
61	136.4	0.0	284.6
98	64.8	0.0	127.2

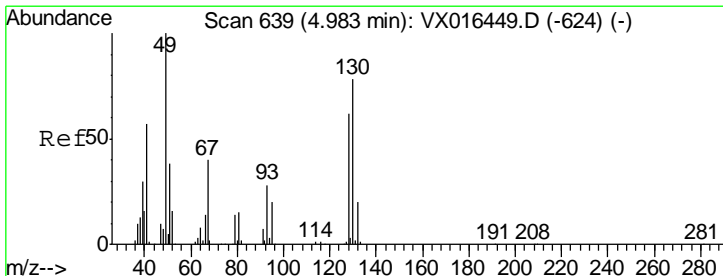
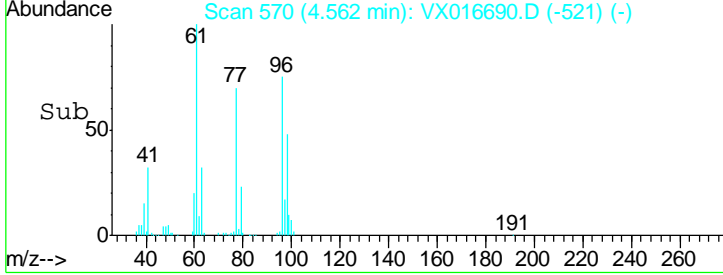
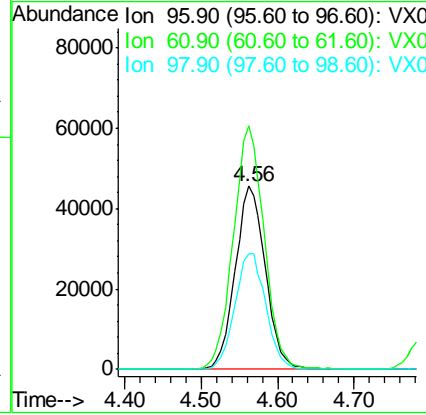
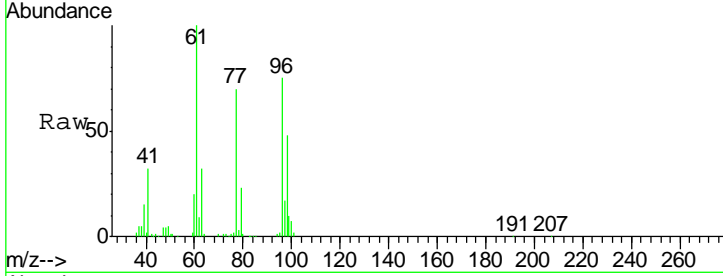

#28  
 Bromochloromethane  
 Concen: 40.40 ug/l  
 RT: 4.98 min Scan# 639  
 Delta R.T. -0.00 min  
 Lab File: VX016690.D  
 Acq: 10 Jun 2020 21:04

Tgt Ion	Resp	Lower	Upper
49	79305		
129	1.9	0.0	4.0
130	93.5	63.0	94.4

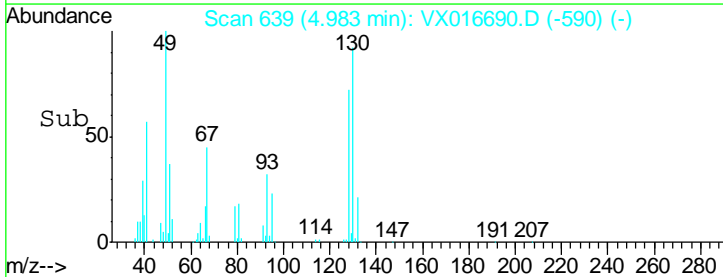
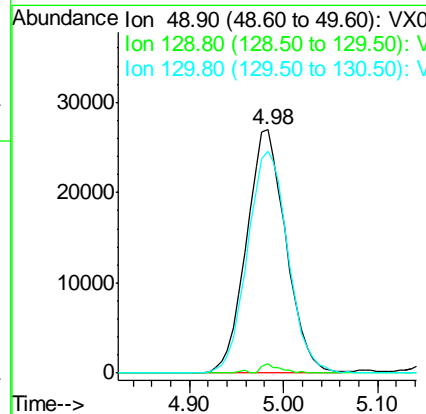
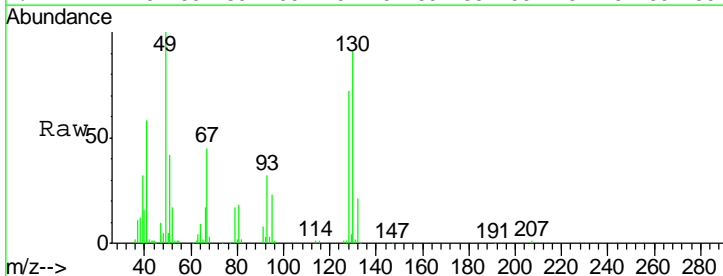

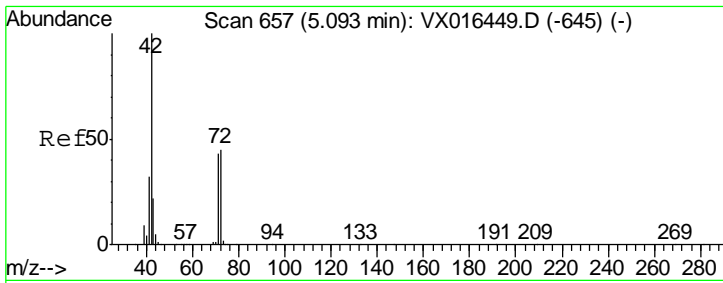

#29  
 Tetrahydrofuran  
 Concen: 207.95 ug/l  
 RT: 5.09 min Scan# 656  
 Delta R.T. -0.01 min  
 Lab File: VX016690.D  
 Acq: 10 Jun 2020 21:04

Instrument : MSVOA\_X  
 ClientSampleId : VSTDCCC050EC

Tgt Ion	Resp	Lower	Upper
42	100		
72	50.8	37.0	55.4
71	47.9	34.1	51.1

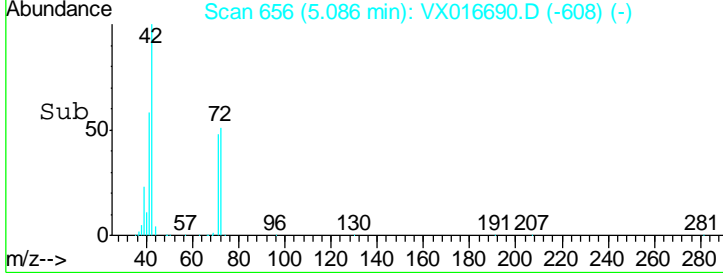
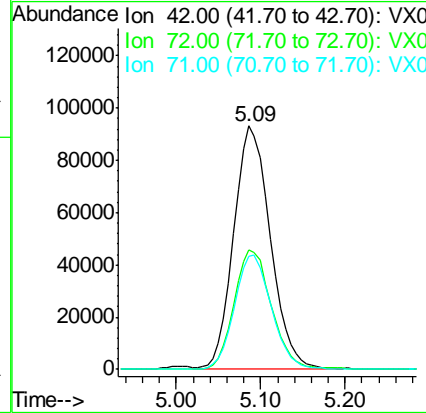
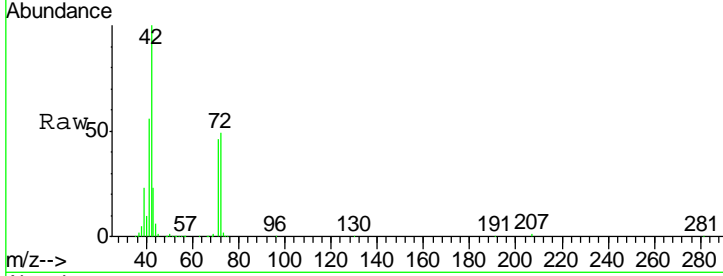

#30  
 Chloroform  
 Concen: 48.43 ug/l  
 RT: 5.18 min Scan# 671  
 Delta R.T. -0.00 min  
 Lab File: VX016690.D  
 Acq: 10 Jun 2020 21:04

Tgt Ion	Resp	Lower	Upper
83	100		
85	64.2	52.0	78.0

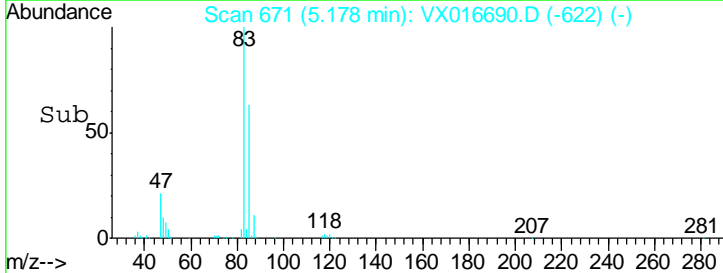
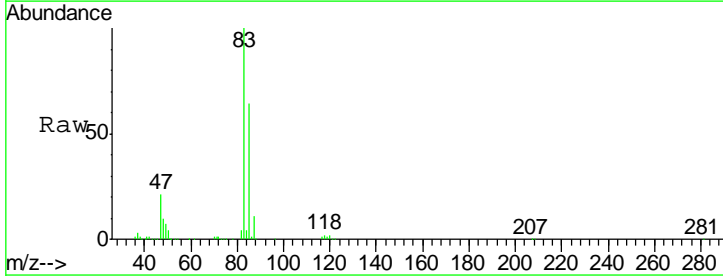
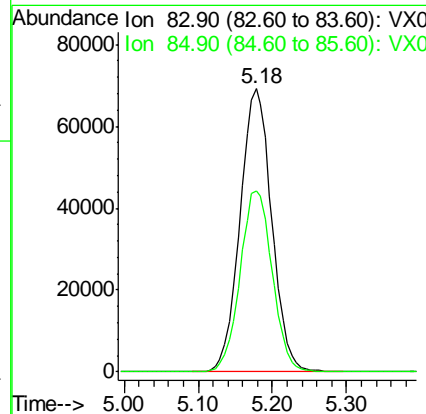
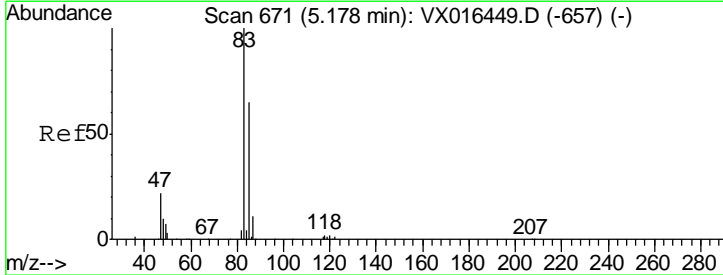

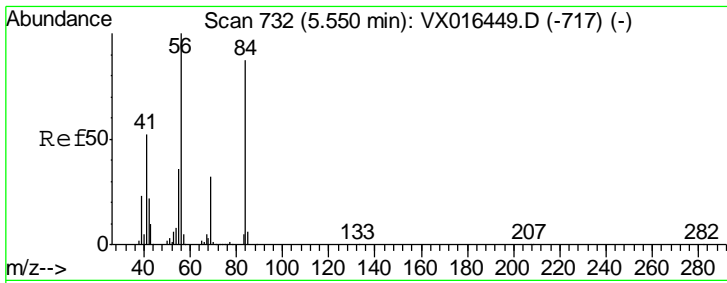

#31  
 Cyclohexane  
 Concen: 39.57 ug/l  
 RT: 5.55 min Scan# 732  
 Delta R.T. -0.00 min  
 Lab File: VX016690.D  
 Acq: 10 Jun 2020 21:04

**Instrument :**  
 MSVOA\_X  
**ClientSampled :**  
 VSTDCCC050EC

Tgt Ion	Resp	Lower	Upper
56	150388		
69	33.3	25.7	38.5
84	92.5	70.0	105.0

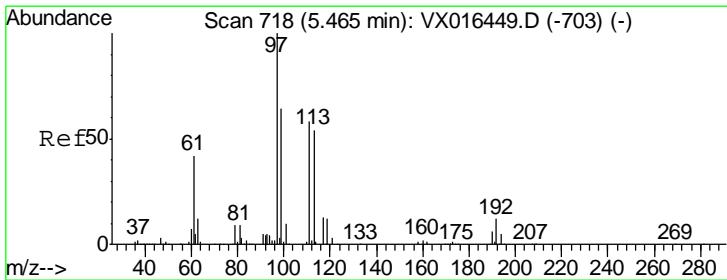
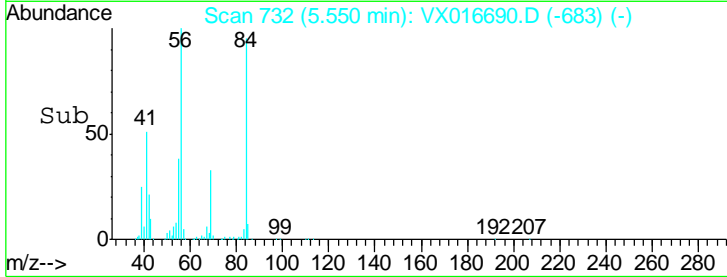
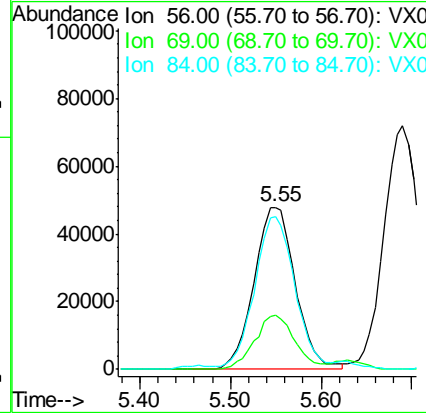
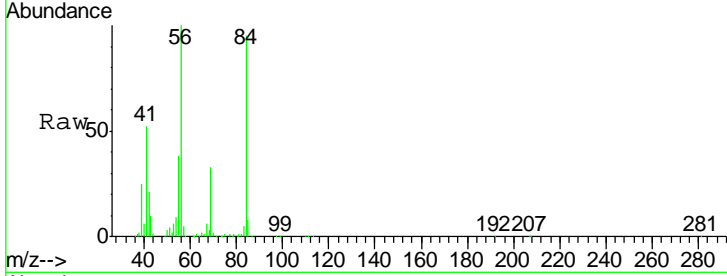

#32  
 1,1,1-Trichloroethane  
 Concen: 48.99 ug/l  
 RT: 5.46 min Scan# 718  
 Delta R.T. -0.00 min  
 Lab File: VX016690.D  
 Acq: 10 Jun 2020 21:04

Tgt Ion	Resp	Lower	Upper
97	188787		
99	64.1	51.4	77.2
61	39.3	33.5	50.3

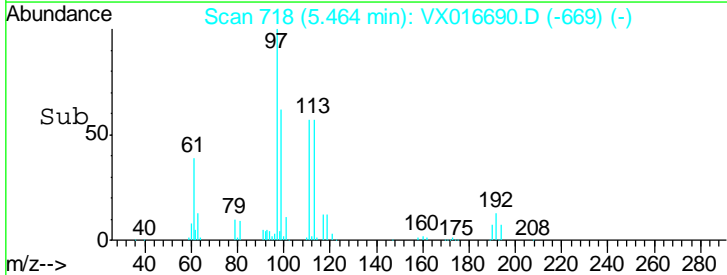
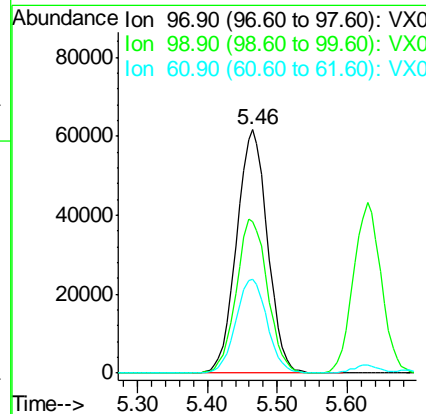
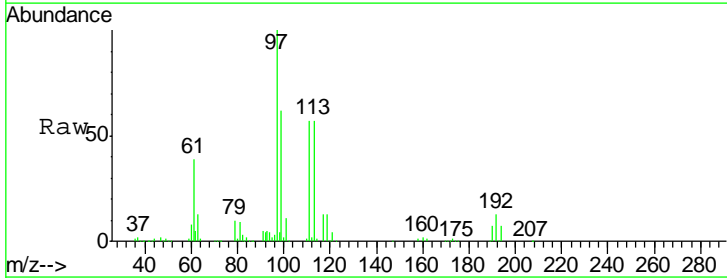

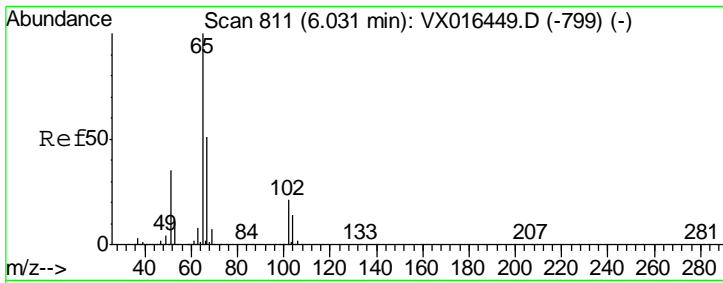

#33  
 1,2-Dichloroethane-d4  
 Concen: 46.06 ug/l  
 RT: 6.03 min Scan# 811  
 Delta R.T. -0.00 min  
 Lab File: VX016690.D  
 Acq: 10 Jun 2020 21:04

Instrument : MSVOA\_X  
 ClientSampleId : VSTDCCC050EC

Tgt Ion	Resp	Lower	Upper
65	125927		
67	51.6	0.0	104.8

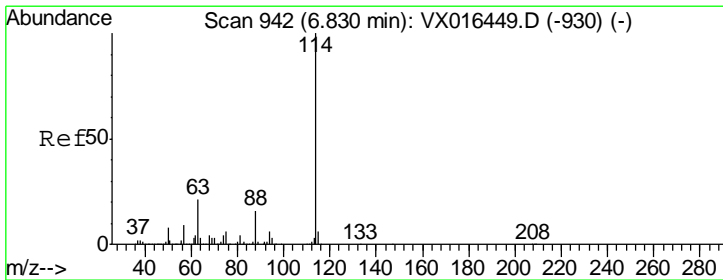
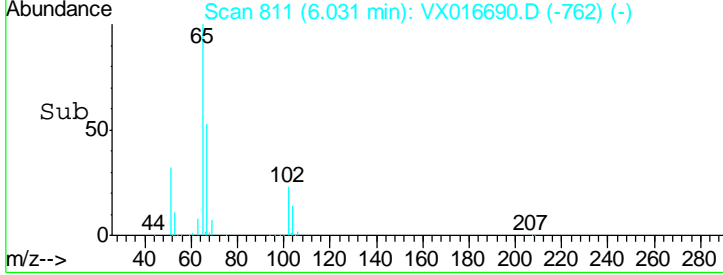
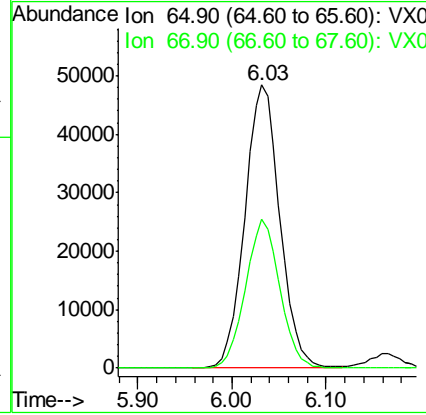
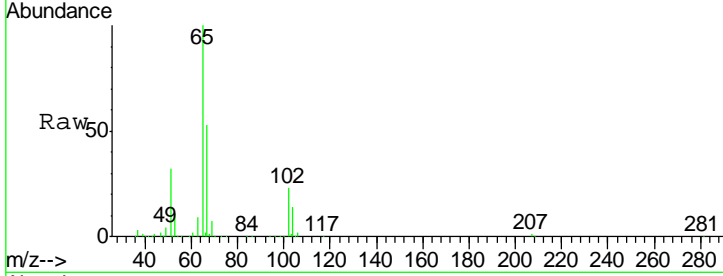

#34  
 1,4-Difluorobenzene  
 Concen: 50.00 ug/l  
 RT: 6.83 min Scan# 942  
 Delta R.T. -0.00 min  
 Lab File: VX016690.D  
 Acq: 10 Jun 2020 21:04

Tgt Ion	Resp	Lower	Upper
114	329789		
63	19.1	0.0	42.6
88	16.7	0.0	32.8

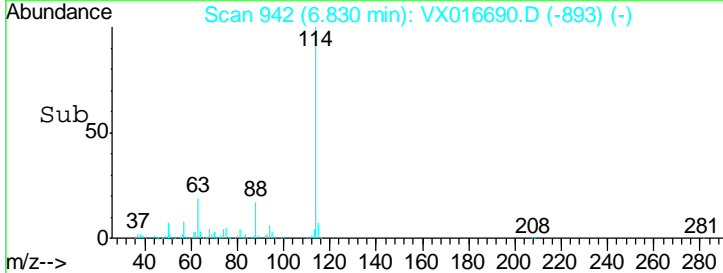
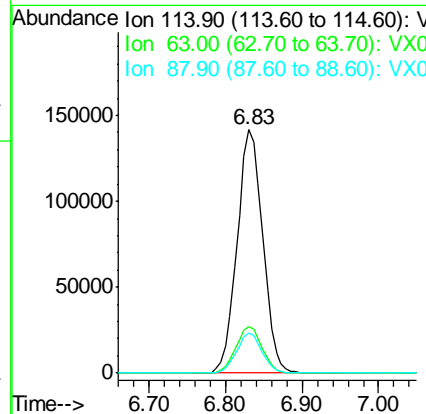
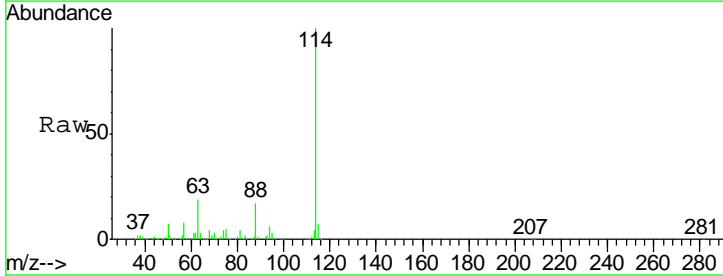

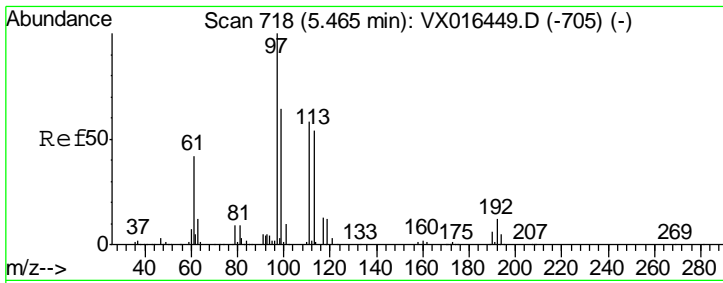

#35  
 Dibromofluoromethane  
 Concen: 50.15 ug/l  
 RT: 5.46 min Scan# 718  
 Delta R.T. -0.00 min  
 Lab File: VX016690.D  
 Acq: 10 Jun 2020 21:04

**Instrument :**  
 MSVOA\_X  
**ClientSampled :**  
 VSTDCCC050EC

Tgt Ion	Resp	Lower	Upper
113	101828		
111	103.2	83.0	124.6
192	23.3	17.7	26.5

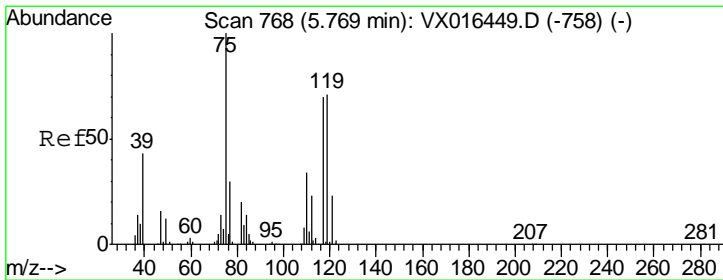
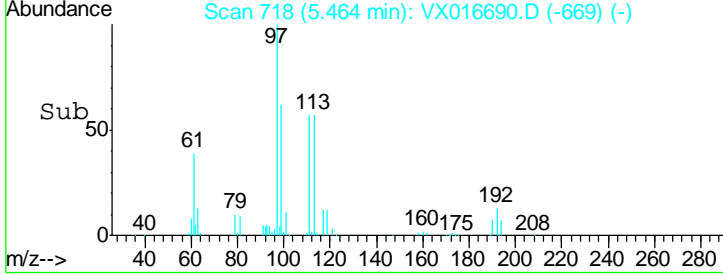
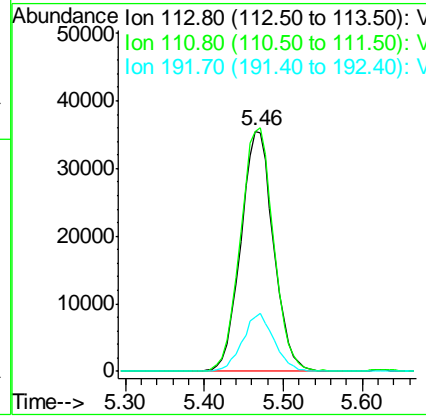
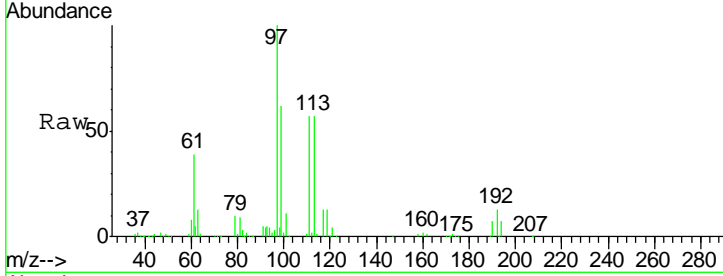

#36  
 1,1-Dichloropropene  
 Concen: 46.12 ug/l  
 RT: 5.77 min Scan# 768  
 Delta R.T. -0.00 min  
 Lab File: VX016690.D  
 Acq: 10 Jun 2020 21:04

Tgt Ion	Resp	Lower	Upper
75	144014		
110	37.0	17.4	52.3
77	31.1	24.2	36.4

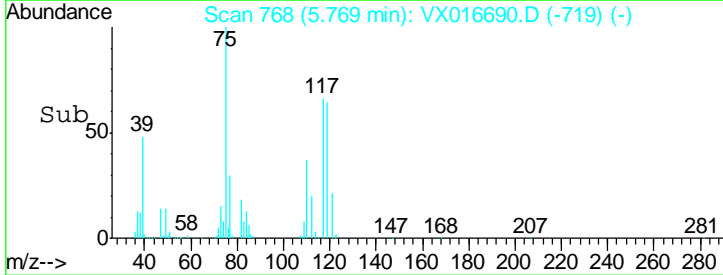
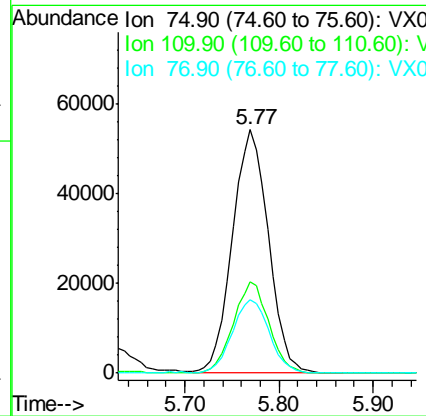
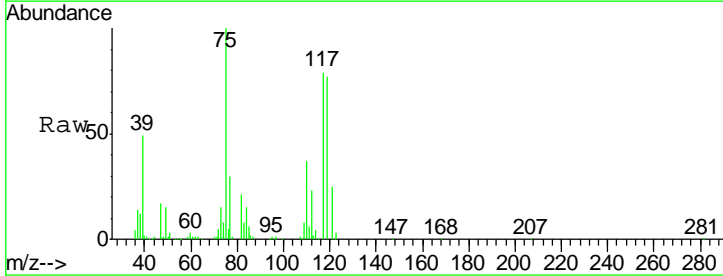

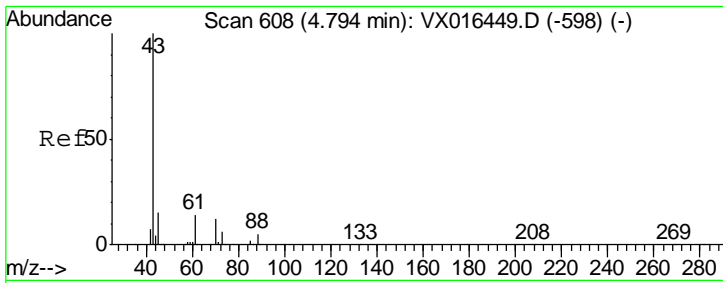

#37  
 Ethyl Acetate  
 Concen: 42.58 ug/l  
 RT: 4.79 min Scan# 608  
 Delta R.T. -0.00 min  
 Lab File: VX016690.D  
 Acq: 10 Jun 2020 21:04

Instrument : MSVOA\_X  
 ClientSampleId : VSTDCCC050EC

Tgt Ion	Resp	Lower	Upper
43	159623		
61	15.3	11.3	16.9
70	13.0	9.3	13.9

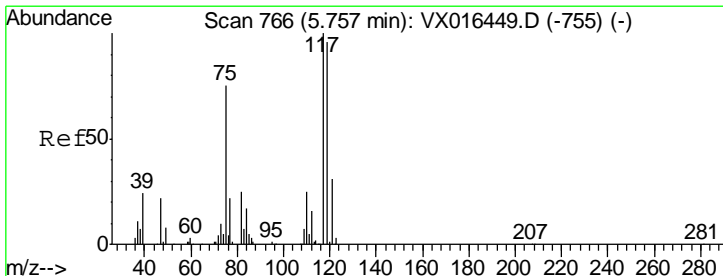
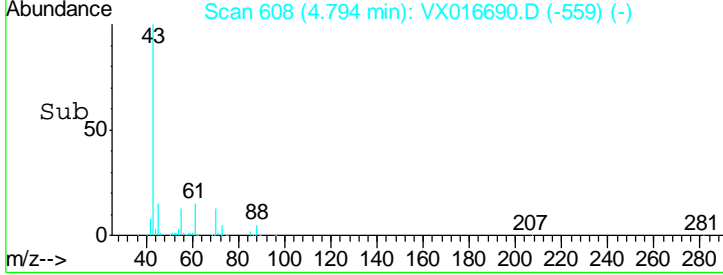
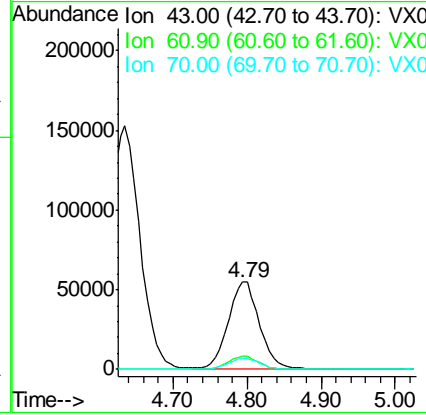
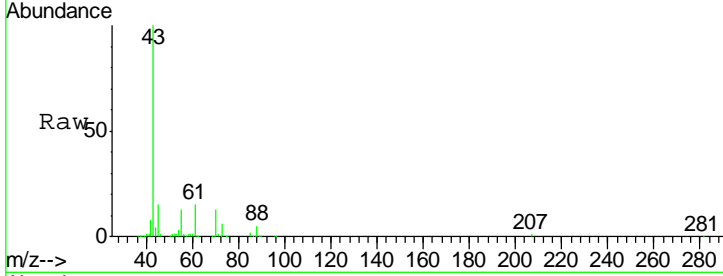

#38  
 Carbon Tetrachloride  
 Concen: 51.73 ug/l  
 RT: 5.75 min Scan# 765  
 Delta R.T. -0.01 min  
 Lab File: VX016690.D  
 Acq: 10 Jun 2020 21:04

Tgt Ion	Resp	Lower	Upper
117	169762		
119	96.7	76.3	114.5
121	30.3	24.6	37.0

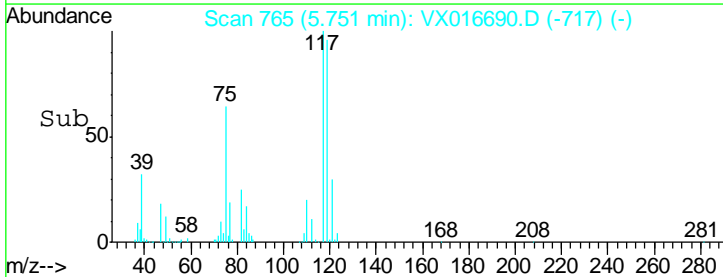
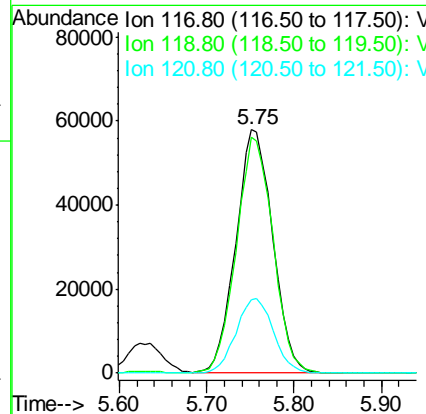
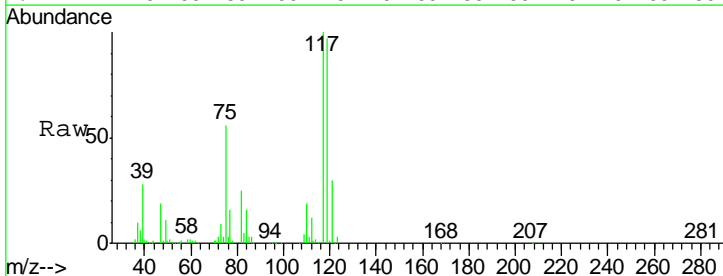

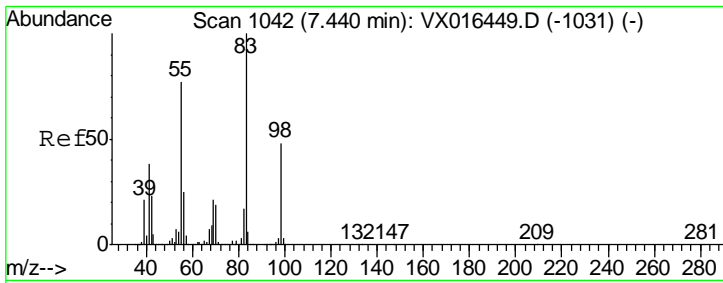

#39  
 Methylcyclohexane  
 Concen: 44.90 ug/l  
 RT: 7.44 min Scan# 1042  
 Delta R.T. -0.00 min  
 Lab File: VX016690.D  
 Acq: 10 Jun 2020 21:04

Instrument :  
 MSVOA\_X  
 ClientSampleId :  
 VSTDCCC050EC

Tgt Ion	Resp	Lower	Upper
83	152281		
55	75.5	61.7	92.5
98	49.6	38.7	58.1

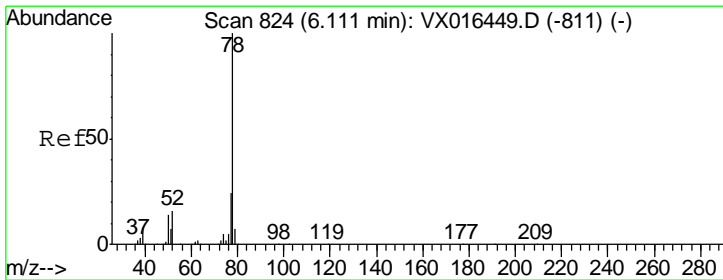
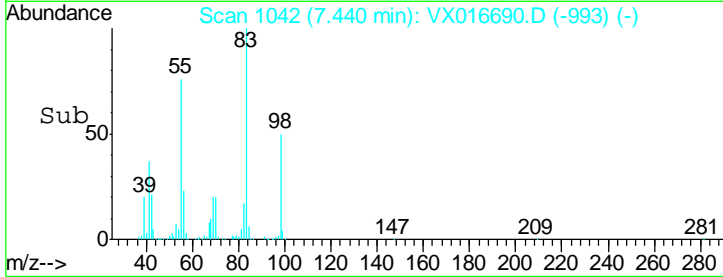
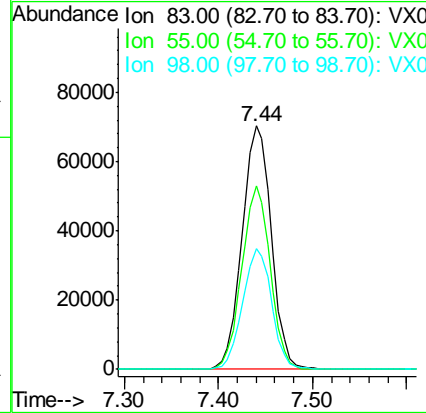
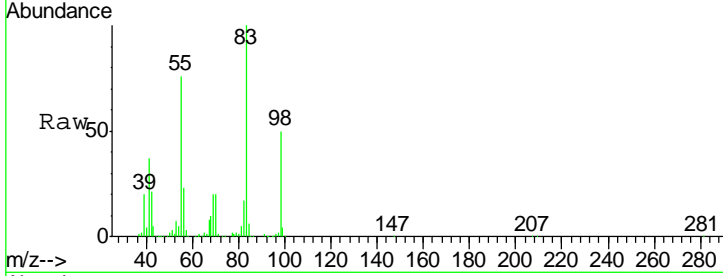

#40  
 Benzene  
 Concen: 47.32 ug/l  
 RT: 6.11 min Scan# 824  
 Delta R.T. -0.00 min  
 Lab File: VX016690.D  
 Acq: 10 Jun 2020 21:04

Tgt Ion	Resp	Lower	Upper
78	440039		
77	23.1	18.9	28.3

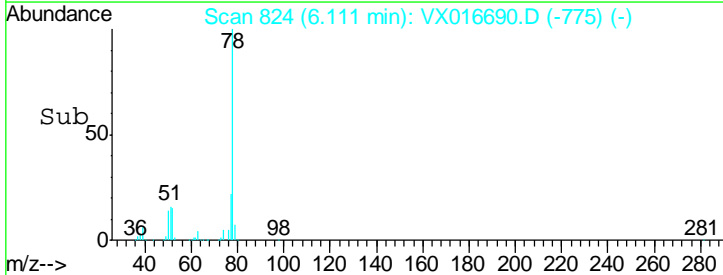
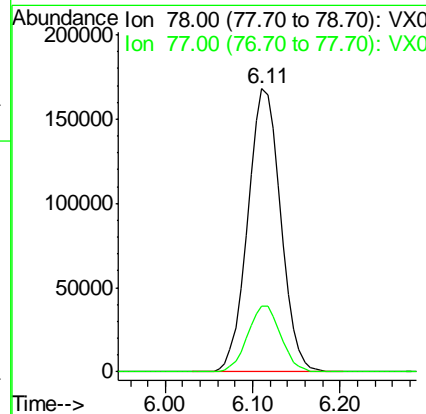
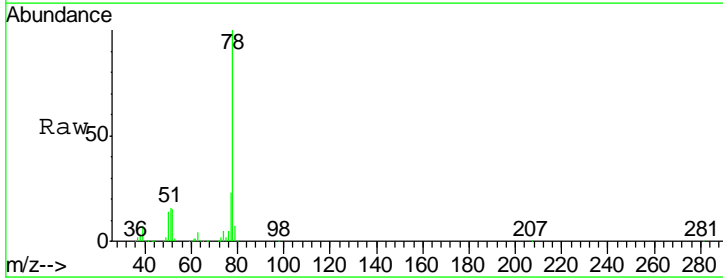



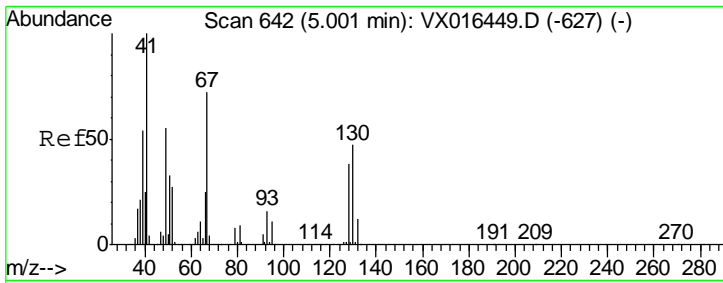

#41  
 Methacrylonitrile  
 Concen: 42.18 ug/l  
 RT: 5.01 min Scan# 643  
 Delta R.T. 0.01 min  
 Lab File: VX016690.D  
 Acq: 10 Jun 2020 21:04

Instrument : MSVOA\_X  
 ClientSampleId : VSTDCCC050EC

Tgt Ion	Resp	Lower	Upper
41	100		
39	53.5	43.0	64.4
67	80.5	58.9	88.3
52	31.7	23.1	34.7

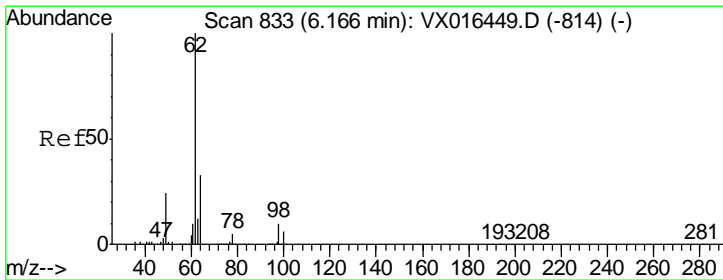
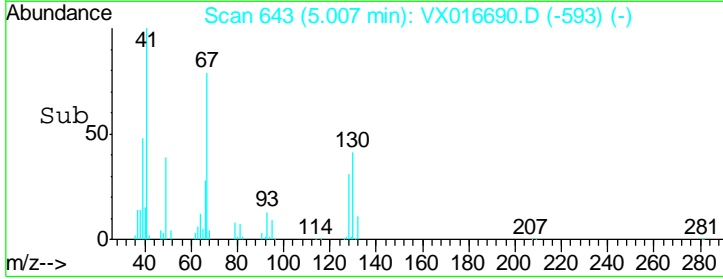
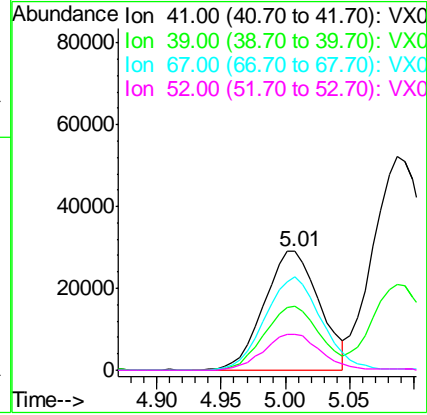
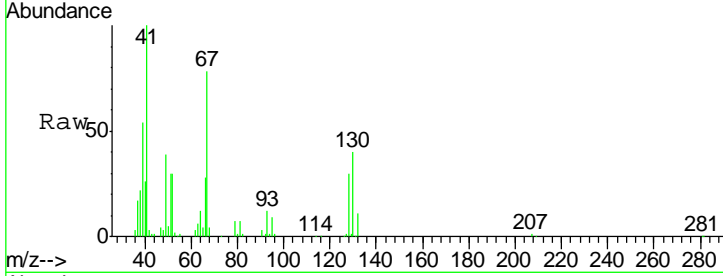

#42  
 1,2-Dichloroethane  
 Concen: 48.82 ug/l  
 RT: 6.16 min Scan# 832  
 Delta R.T. -0.01 min  
 Lab File: VX016690.D  
 Acq: 10 Jun 2020 21:04

Tgt Ion	Resp	Lower	Upper
62	100		
98	10.0	0.0	19.8

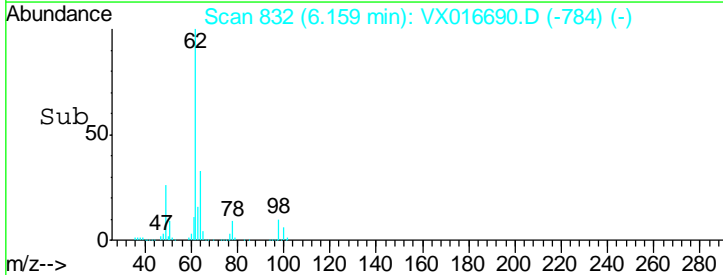
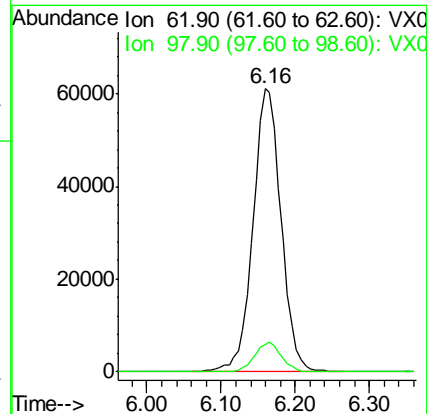
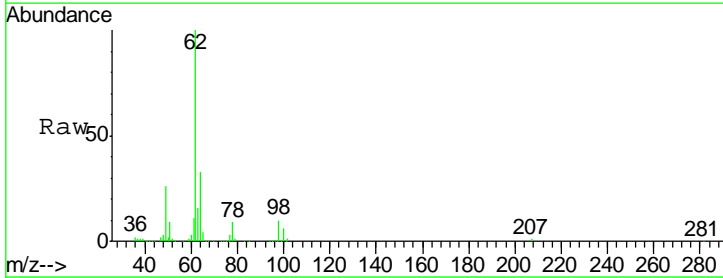

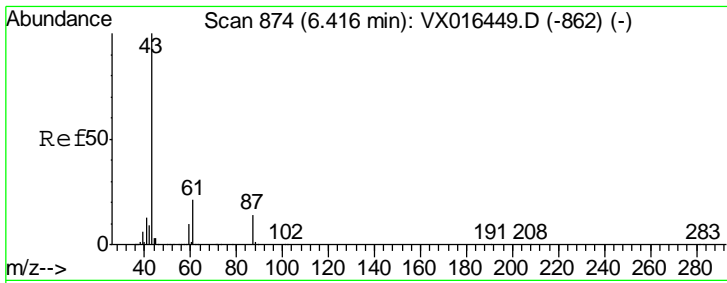

#43  
 Isopropyl Acetate  
 Concen: 43.18 ug/l  
 RT: 6.41 min Scan# 873  
 Delta R.T. -0.01 min  
 Lab File: VX016690.D  
 Acq: 10 Jun 2020 21:04

Instrument : MSVOA\_X  
 ClientSampleId : VSTDCCC050EC

Tgt Ion	Resp	Lower	Upper
43	100		
61	22.2	16.8	25.2
87	15.6	11.2	16.8

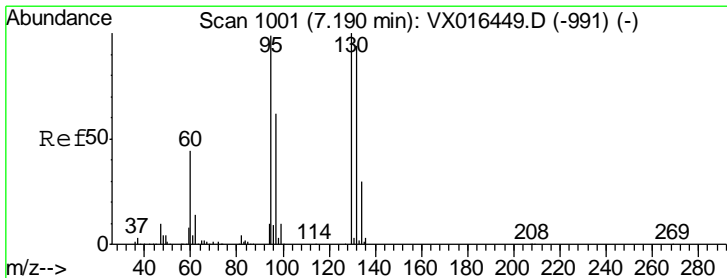
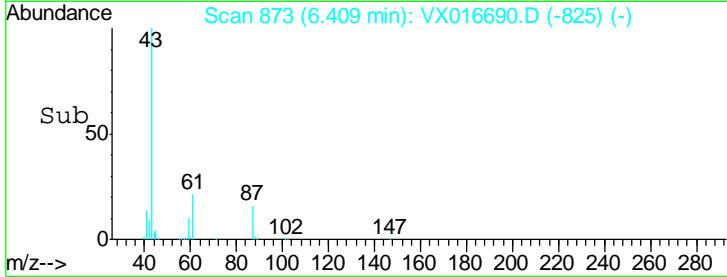
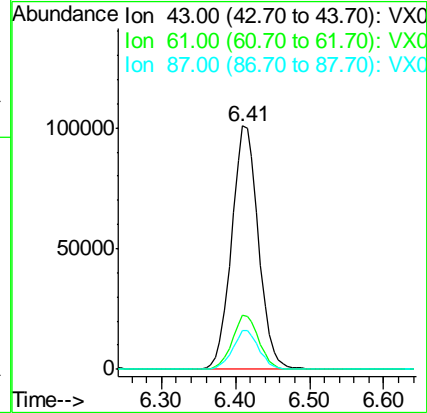
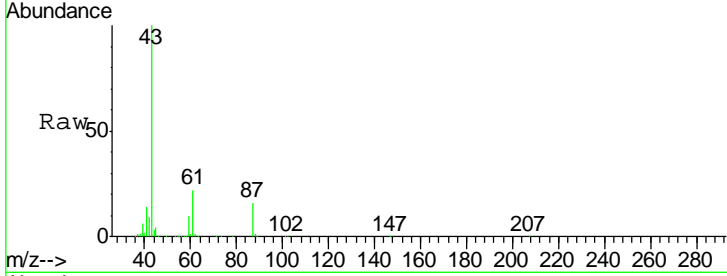

#44  
 Trichloroethene  
 Concen: 47.50 ug/l  
 RT: 7.19 min Scan# 1001  
 Delta R.T. -0.00 min  
 Lab File: VX016690.D  
 Acq: 10 Jun 2020 21:04

Tgt Ion	Resp	Lower	Upper
130	100		
95	96.0	0.0	198.2

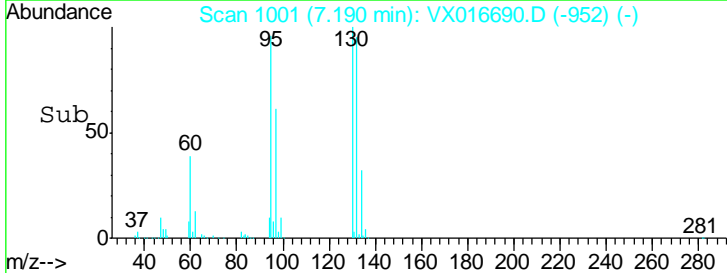
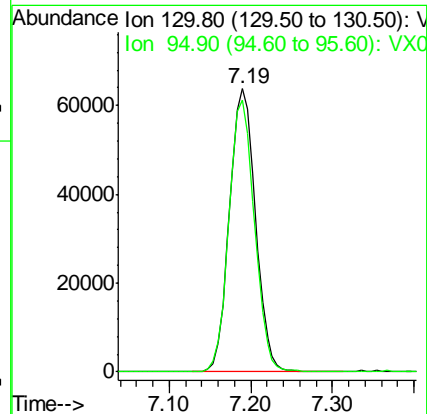
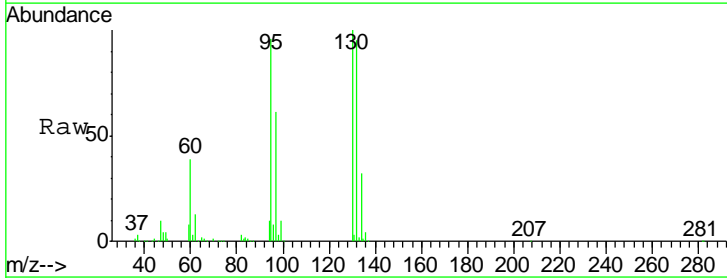

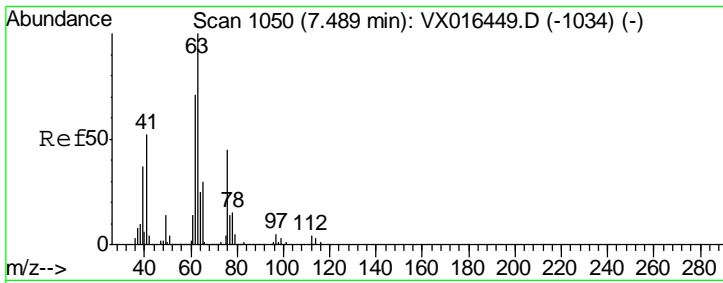

#45  
 1,2-Dichloropropane  
 Concen: 46.45 ug/l  
 RT: 7.49 min Scan# 1050  
 Delta R.T. -0.00 min  
 Lab File: VX016690.D  
 Acq: 10 Jun 2020 21:04

Instrument :  
 MSVOA\_X  
 ClientSampled :  
 VSTDCCC050EC

Tgt Ion	Resp	Lower	Upper
63	109968		
65	32.8	24.2	36.2

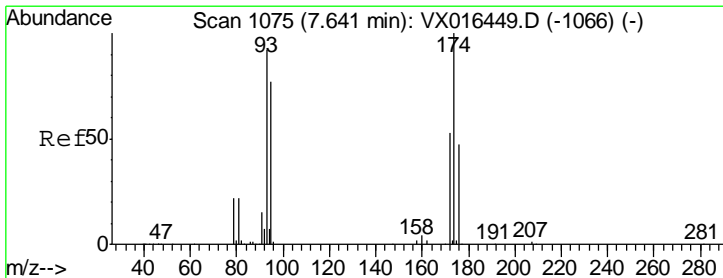
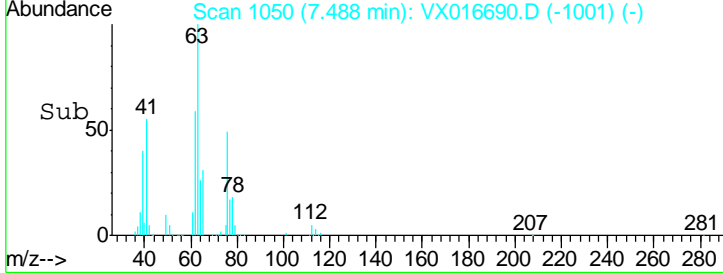
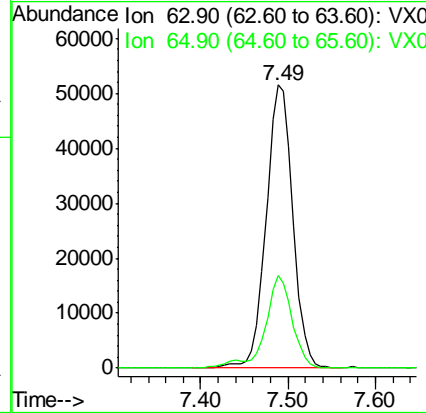
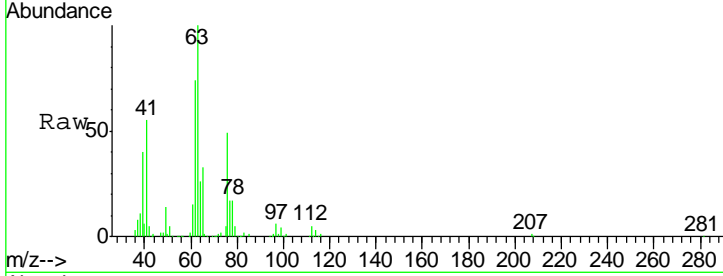

#46  
 Dibromomethane  
 Concen: 49.15 ug/l  
 RT: 7.64 min Scan# 1075  
 Delta R.T. -0.00 min  
 Lab File: VX016690.D  
 Acq: 10 Jun 2020 21:04

Tgt Ion	Resp	Lower	Upper
93	78154		
95	83.7	66.6	100.0
174	117.0	86.2	129.4

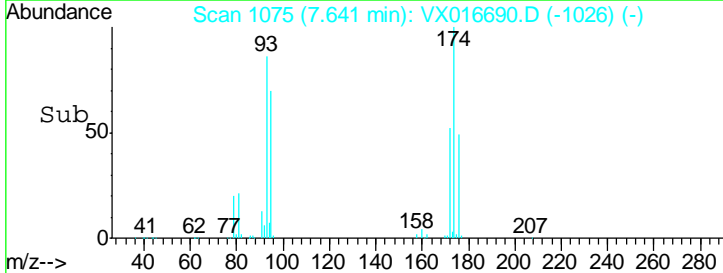
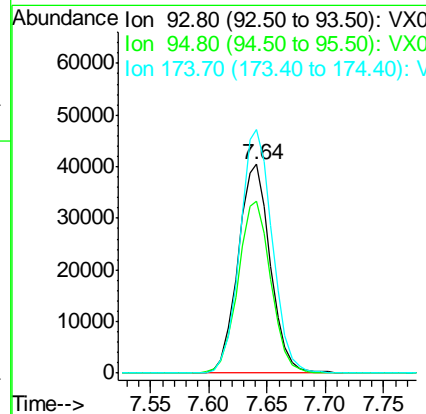
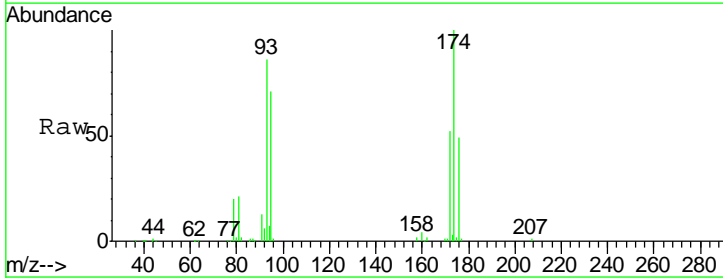

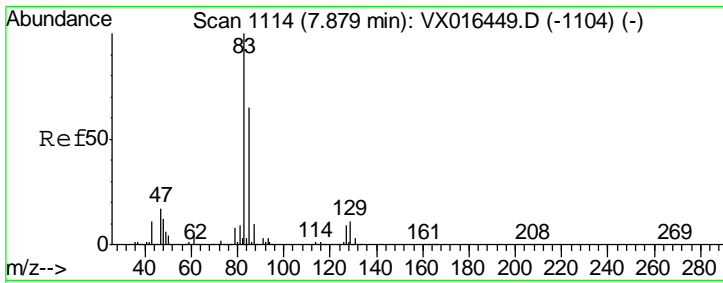

#47  
 Bromodichloromethane  
 Concen: 50.42 ug/l  
 RT: 7.88 min Scan# 1114  
 Delta R.T. -0.00 min  
 Lab File: VX016690.D  
 Acq: 10 Jun 2020 21:04

Instrument : MSVOA\_X  
 ClientSampleId : VSTDCCC050EC

Tgt Ion	Resp	Lower	Upper
83	100		
85	65.1	52.0	78.0
127	9.2	7.4	11.0

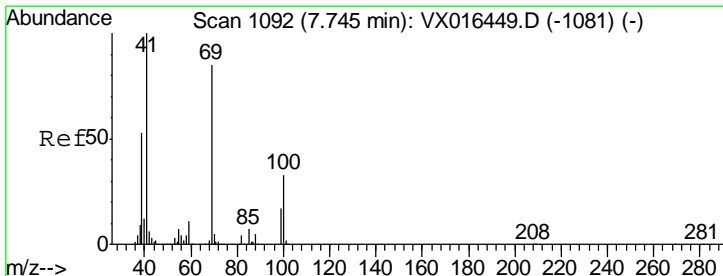
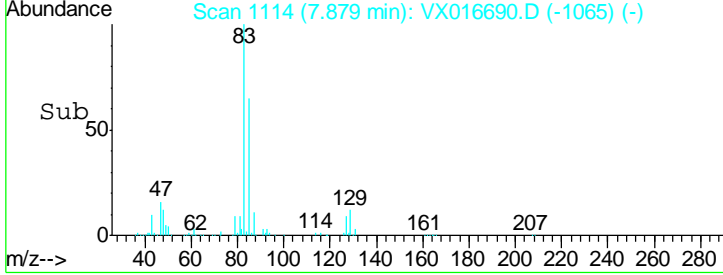
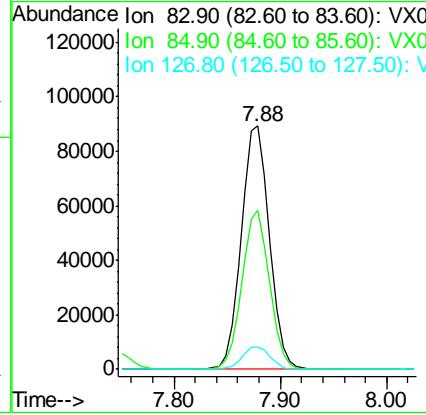
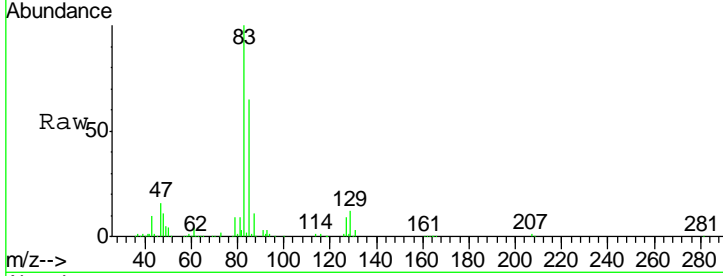

#48  
 Methyl methacrylate  
 Concen: 44.08 ug/l  
 RT: 7.74 min Scan# 1092  
 Delta R.T. -0.00 min  
 Lab File: VX016690.D  
 Acq: 10 Jun 2020 21:04

Tgt Ion	Resp	Lower	Upper
41	100		
69	92.0	68.6	102.8
39	54.9	42.4	63.6

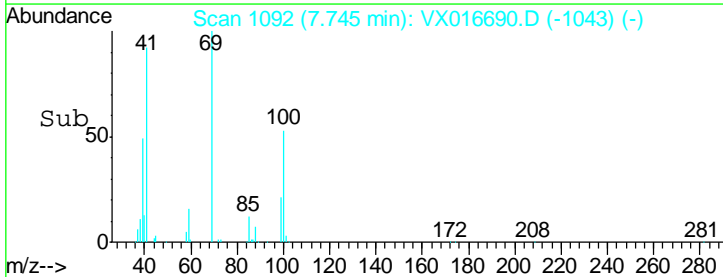
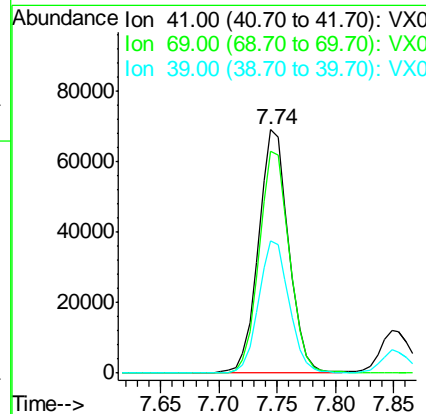
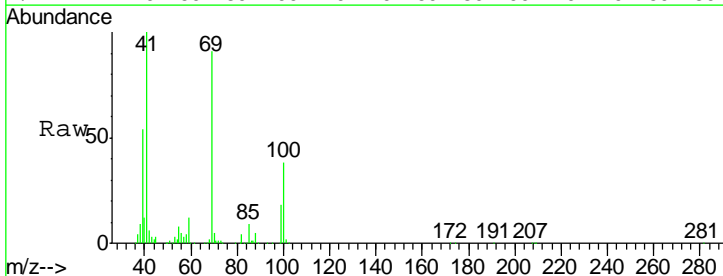

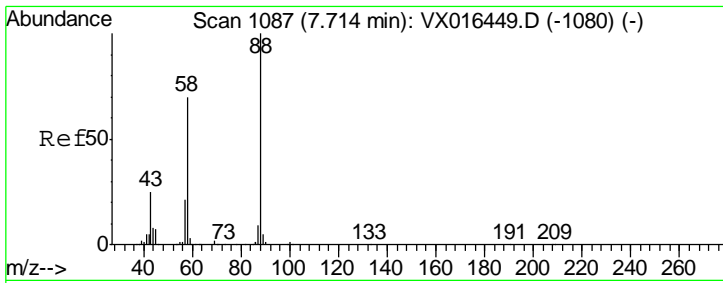

#49  
 1,4-Dioxane  
 Concen: 900.99 ug/l  
 RT: 7.71 min Scan# 1087  
 Delta R.T. -0.00 min  
 Lab File: VX016690.D  
 Acq: 10 Jun 2020 21:04

Instrument : MSVOA\_X  
 ClientSampled : VSTDCCC050EC

Tgt Ion	Resp	Lower	Upper
88	59034		
43	29.2	24.2	36.4
58	67.1	56.5	84.7

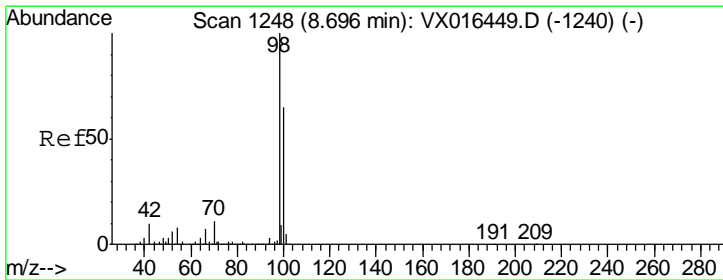
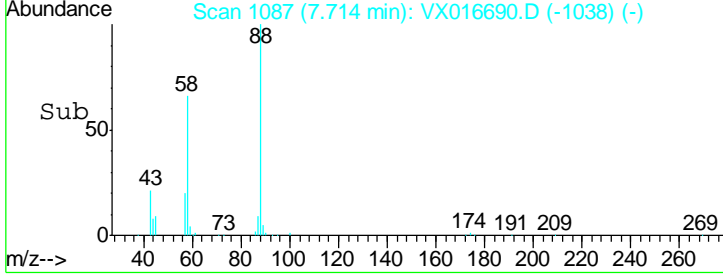
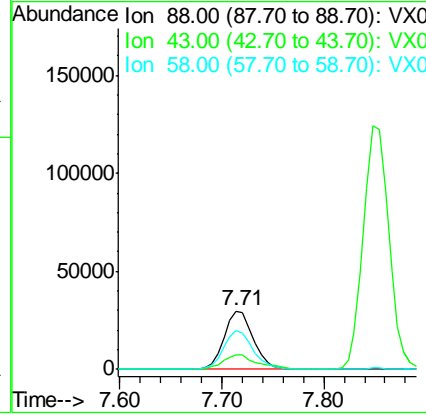
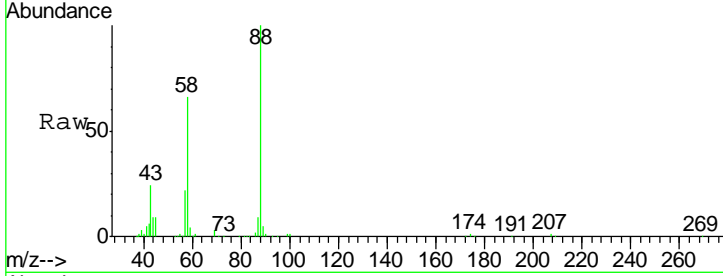

#50  
 Toluene-d8  
 Concen: 48.46 ug/l  
 RT: 8.70 min Scan# 1248  
 Delta R.T. -0.00 min  
 Lab File: VX016690.D  
 Acq: 10 Jun 2020 21:04

Tgt Ion	Resp	Lower	Upper
98	383050		
100	67.0	53.8	80.6

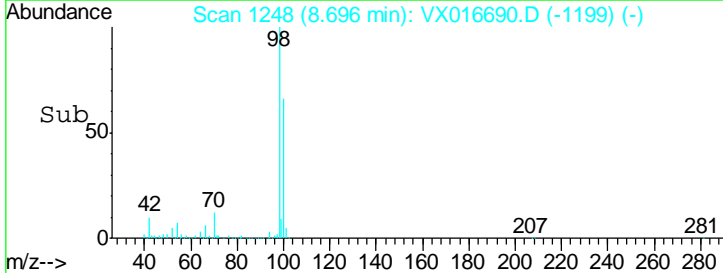
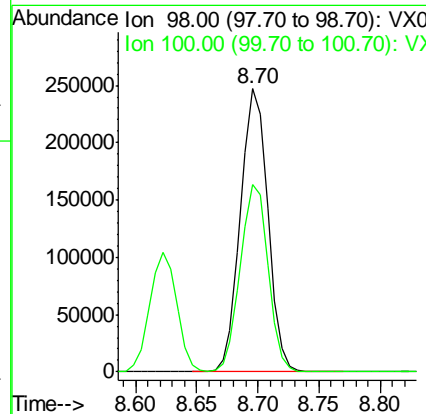
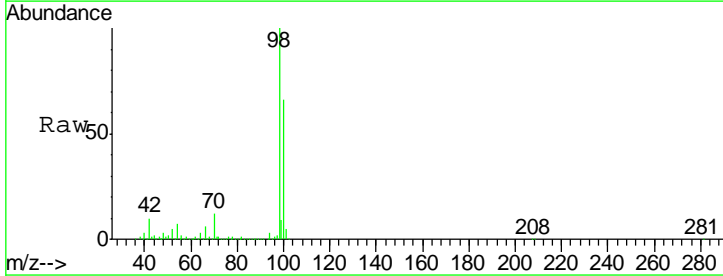

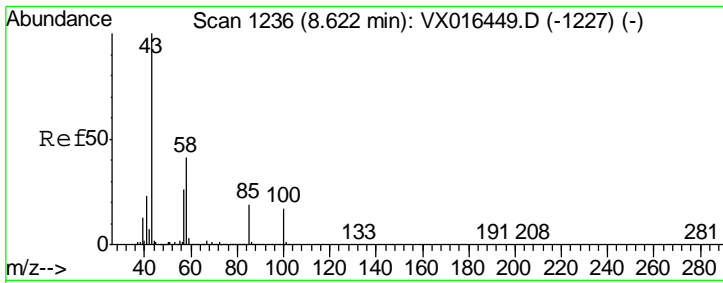

#51  
 4-Methyl-2-Pentanone  
 Concen: 227.56 ug/l  
 RT: 8.62 min Scan# 1236  
 Delta R.T. -0.00 min  
 Lab File: VX016690.D  
 Acq: 10 Jun 2020 21:04

Instrument :  
 MSVOA\_X  
 ClientSampleId :  
 VSTDCCC050EC

Tgt Ion	Resp	Lower	Upper
43	100		
58	42.7	33.0	49.6

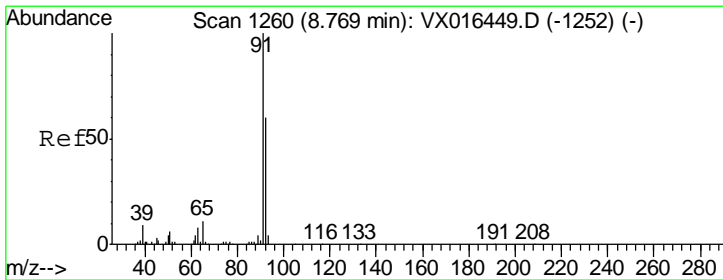
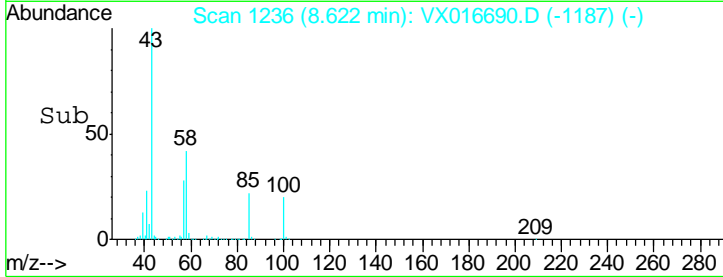
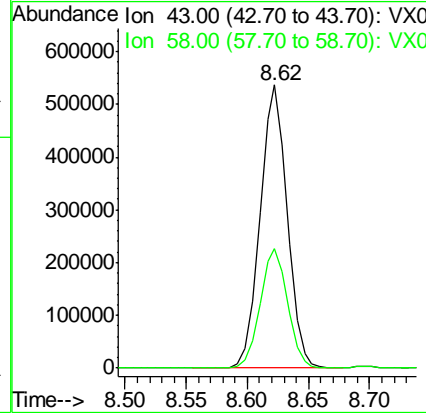
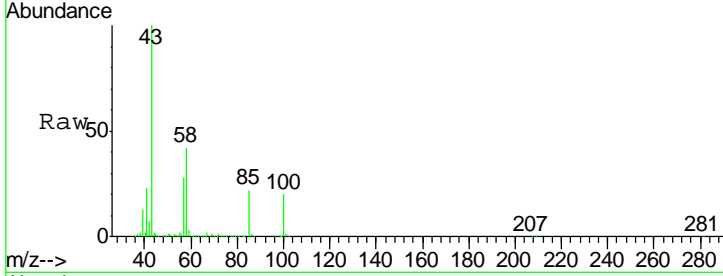

#52  
 Toluene  
 Concen: 48.53 ug/l  
 RT: 8.76 min Scan# 1259  
 Delta R.T. -0.01 min  
 Lab File: VX016690.D  
 Acq: 10 Jun 2020 21:04

Tgt Ion	Resp	Lower	Upper
92	100		
91	169.4	135.0	202.4

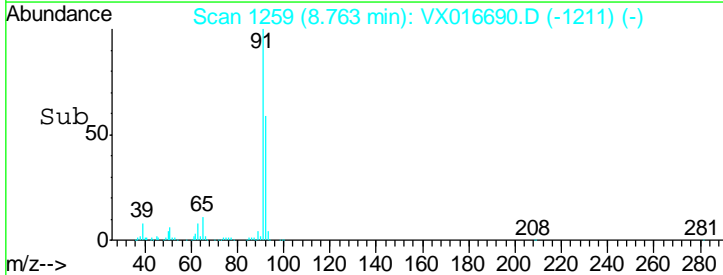
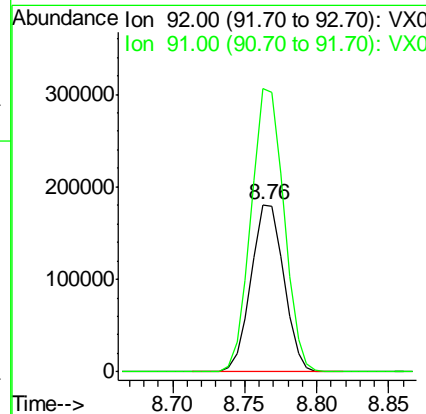
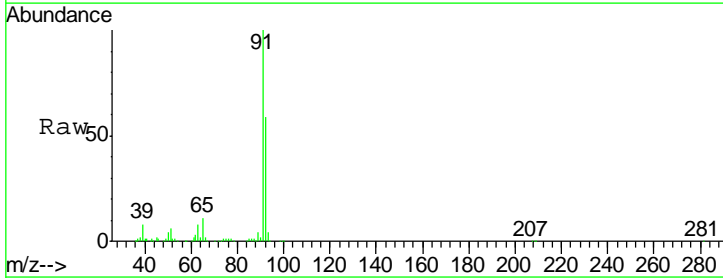

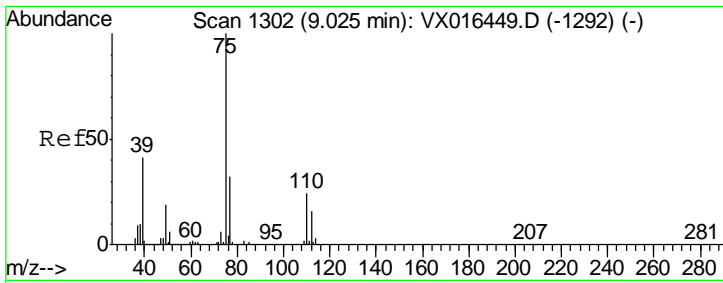

#53  
 t-1,3-Dichloropropene  
 Concen: 48.98 ug/l  
 RT: 9.02 min Scan# 1302  
 Delta R.T. -0.00 min  
 Lab File: VX016690.D  
 Acq: 10 Jun 2020 21:04

Instrument : MSVOA\_X  
 ClientSampleId : VSTDCCC050EC

Tgt Ion	Resp	Lower	Upper
75	183367		
77	31.6	25.5	38.3

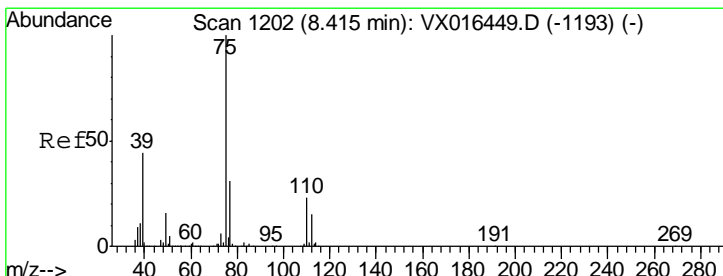
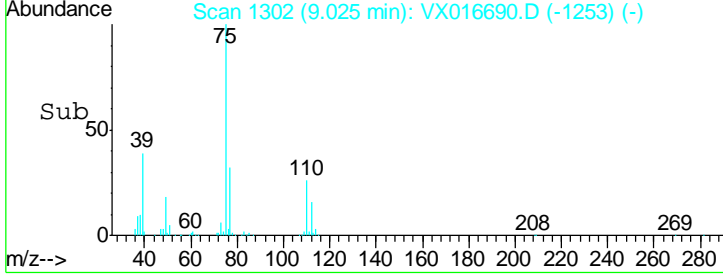
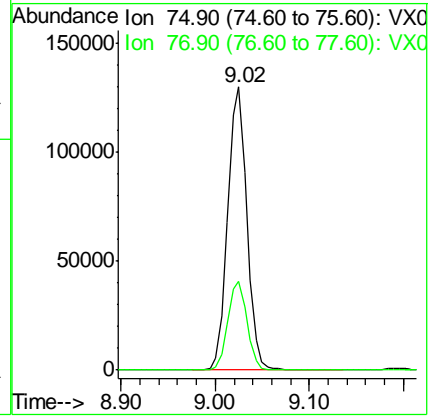
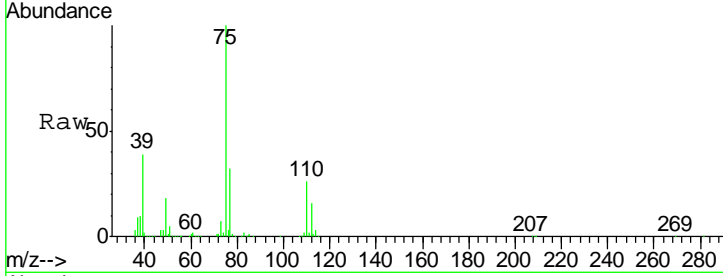

#54  
 cis-1,3-Dichloropropene  
 Concen: 48.29 ug/l  
 RT: 8.42 min Scan# 1202  
 Delta R.T. -0.00 min  
 Lab File: VX016690.D  
 Acq: 10 Jun 2020 21:04

Tgt Ion	Resp	Lower	Upper
75	191364		
77	31.6	24.6	36.8
39	40.8	35.3	52.9

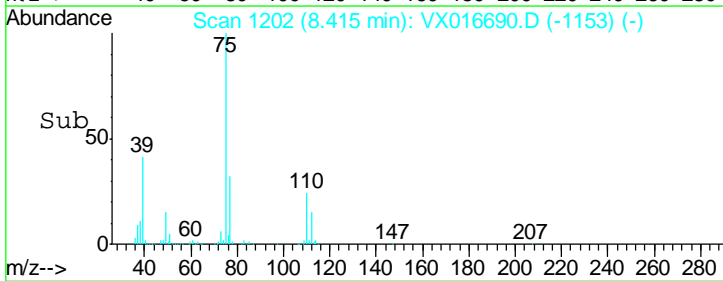
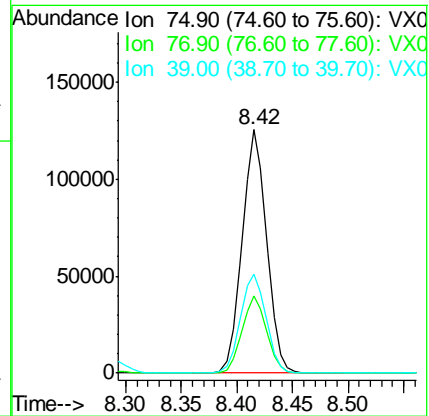
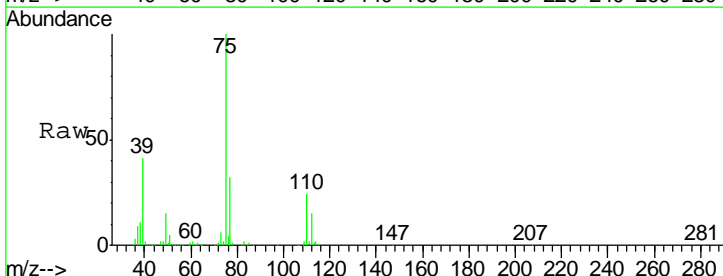

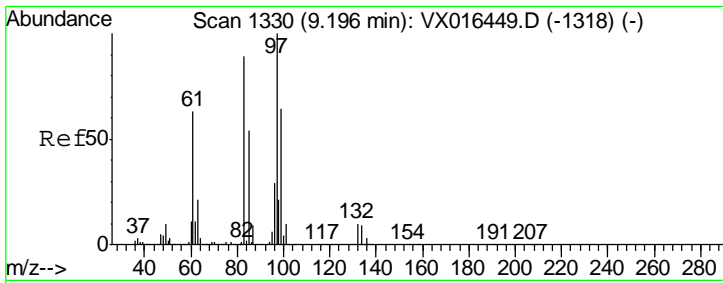

#55  
 1,1,2-Trichloroethane  
 Concen: 51.65 ug/l  
 RT: 9.20 min Scan# 1330  
 Delta R.T. -0.00 min  
 Lab File: VX016690.D  
 Acq: 10 Jun 2020 21:04

**Instrument :**  
 MSVOA\_X  
**ClientSampled :**  
 VSTDCCC050EC

Tgt Ion	Resp	Lower	Upper
97	120415		
83	81.1	70.9	106.3
85	51.6	43.4	65.2
99	59.2	51.0	76.6

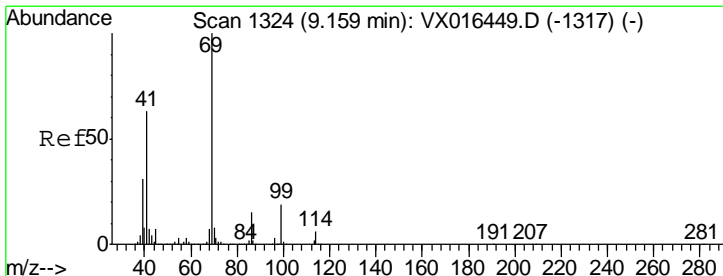
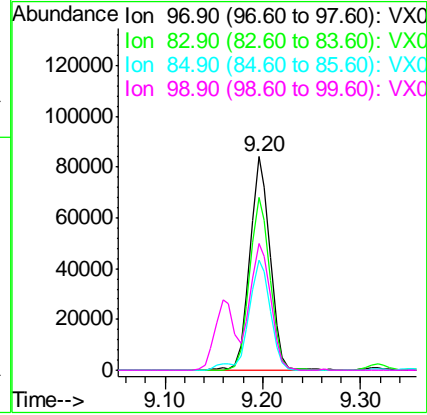
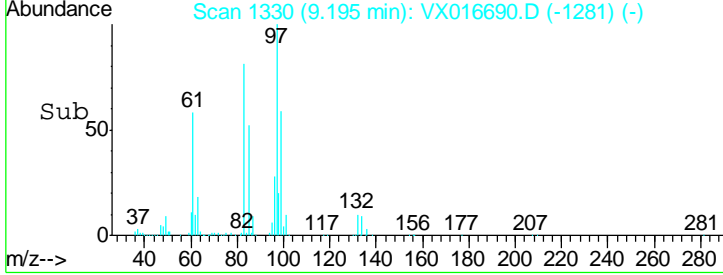
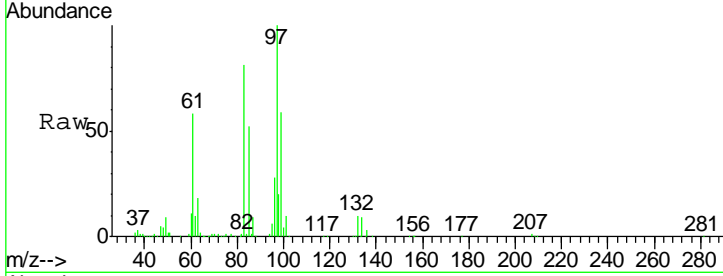

#56  
 Ethyl methacrylate  
 Concen: 47.84 ug/l  
 RT: 9.16 min Scan# 1324  
 Delta R.T. -0.00 min  
 Lab File: VX016690.D  
 Acq: 10 Jun 2020 21:04

Tgt Ion	Resp	Lower	Upper
69	181650		
41	60.1	50.7	76.1
39	31.6	25.8	38.6

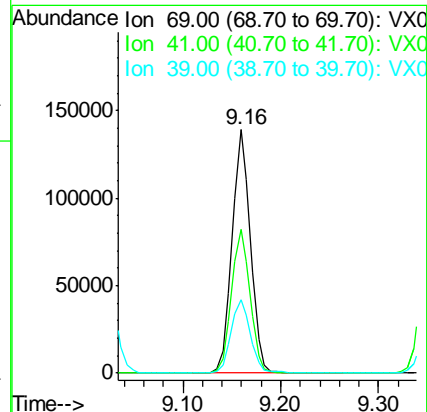
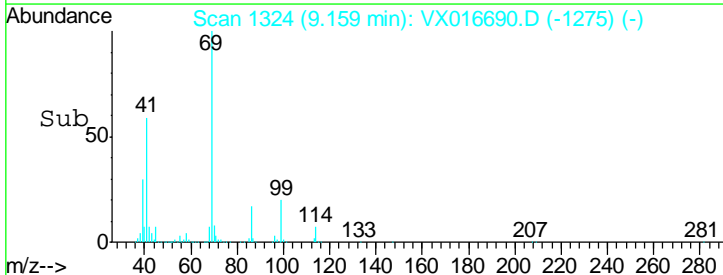
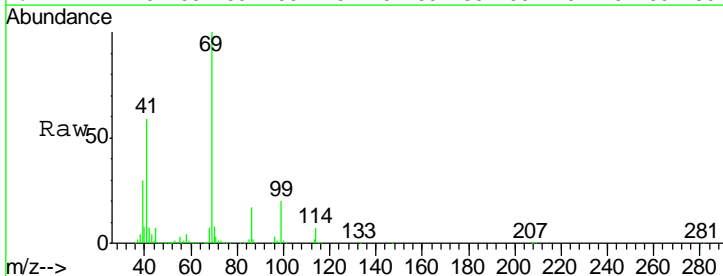



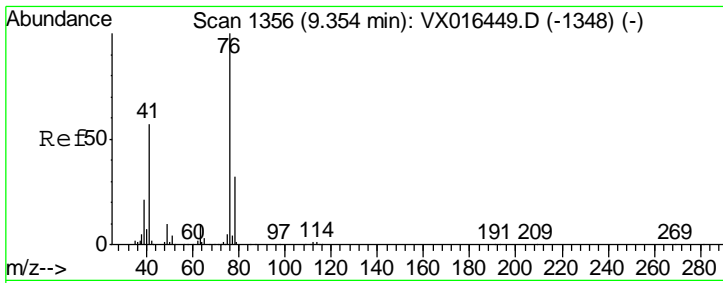

#57  
 1,3-Dichloropropane  
 Concen: 49.43 ug/l  
 RT: 9.35 min Scan# 1356  
 Delta R.T. -0.00 min  
 Lab File: VX016690.D  
 Acq: 10 Jun 2020 21:04

Instrument : MSVOA\_X  
 ClientSampled : VSTDCCC050EC

Tgt Ion: 76 Resp: 197790  
 Ion Ratio Lower Upper  
 76 100  
 78 32.2 26.2 39.4

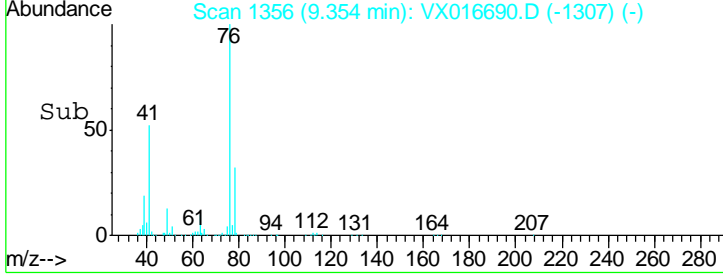
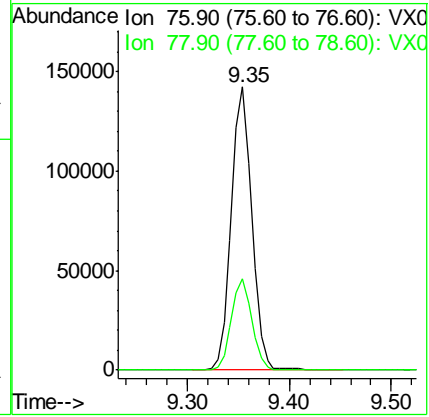
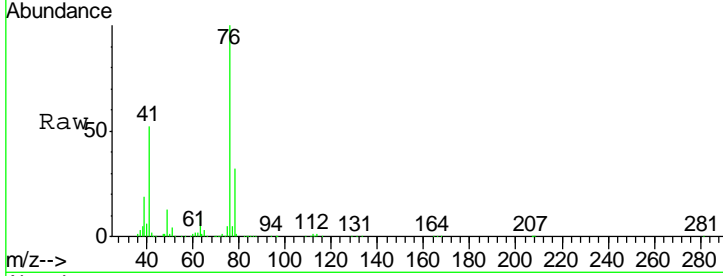

#58  
 2-Chloroethyl Vinyl ether  
 Concen: 231.71 ug/l  
 RT: 8.29 min Scan# 1182  
 Delta R.T. -0.00 min  
 Lab File: VX016690.D  
 Acq: 10 Jun 2020 21:04

Tgt Ion: 63 Resp: 459215  
 Ion Ratio Lower Upper  
 63 100  
 106 31.9 23.2 34.8

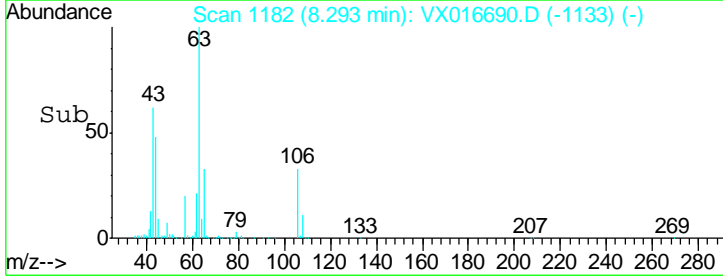
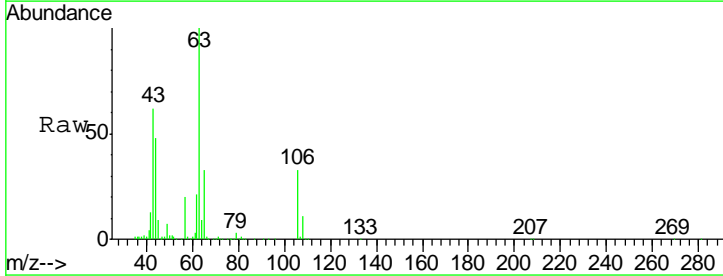
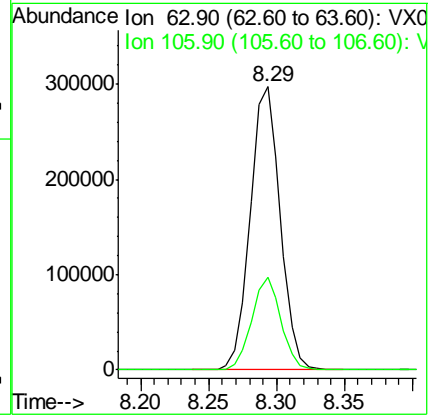
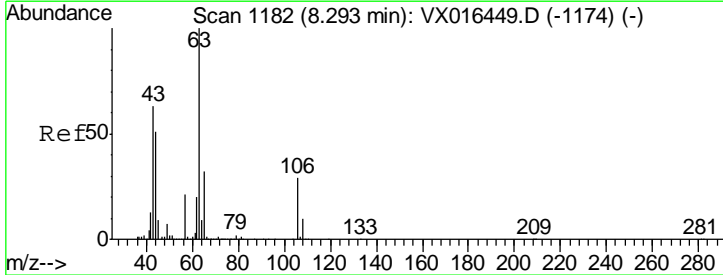

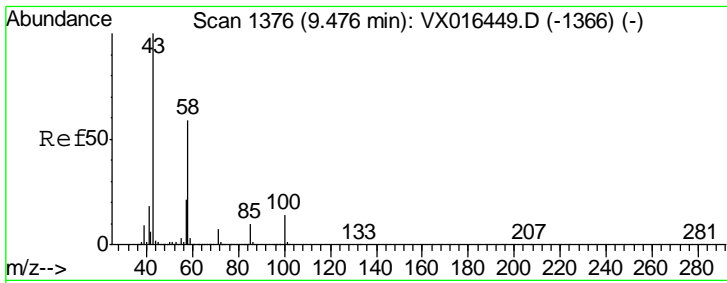

#59  
 2-Hexanone  
 Concen: 225.53 ug/l  
 RT: 9.48 min Scan# 1376  
 Delta R.T. -0.00 min  
 Lab File: VX016690.D  
 Acq: 10 Jun 2020 21:04

Instrument :  
 MSVOA\_X  
 ClientSampled :  
 VSTDCCC050EC

Tgt Ion: 43 Resp: 638587  
 Ion Ratio Lower Upper  
 43 100  
 58 59.9 28.8 86.4

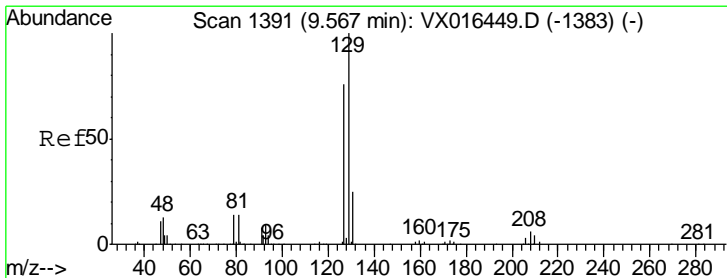
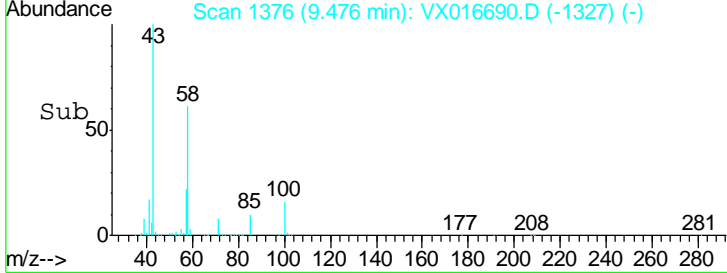
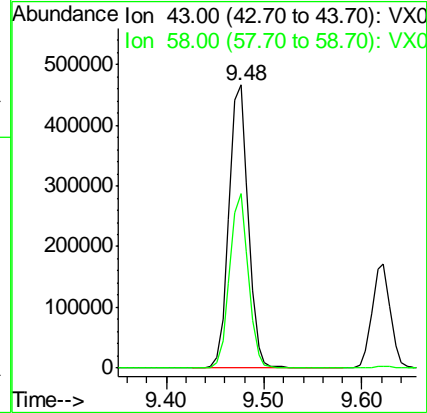
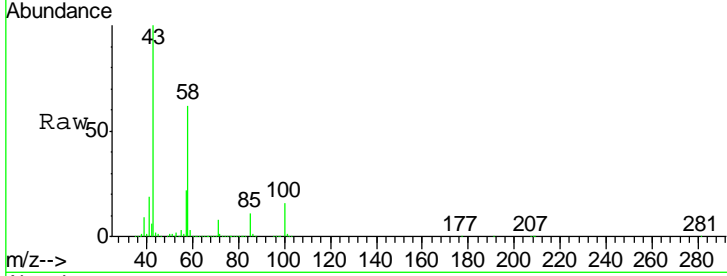

#60  
 Dibromochloromethane  
 Concen: 54.12 ug/l  
 RT: 9.57 min Scan# 1391  
 Delta R.T. -0.00 min  
 Lab File: VX016690.D  
 Acq: 10 Jun 2020 21:04

Tgt Ion: 129 Resp: 141993  
 Ion Ratio Lower Upper  
 129 100  
 127 76.9 38.6 116.0

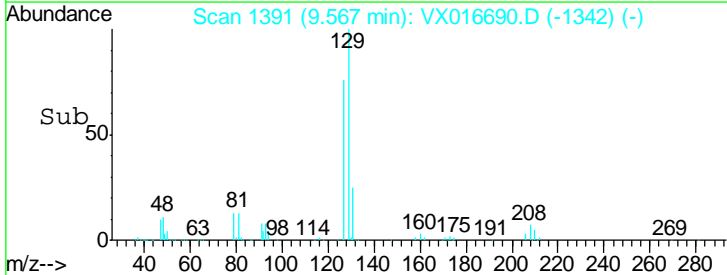
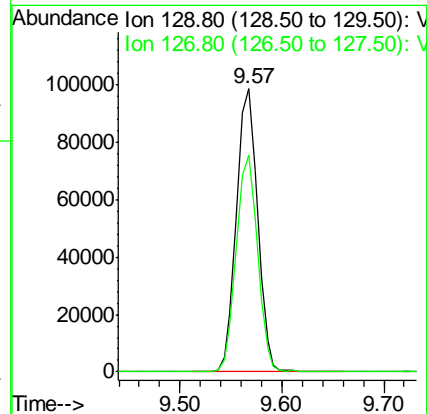
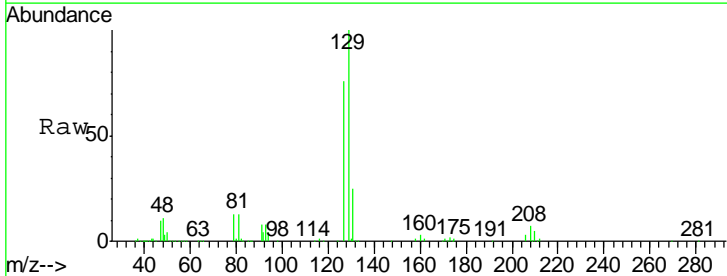

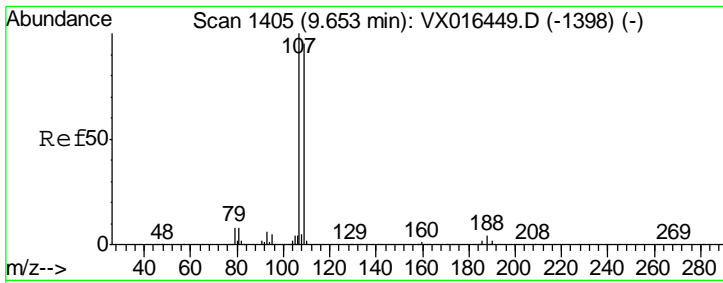

#61  
 1,2-Dibromoethane  
 Concen: 50.90 ug/l  
 RT: 9.65 min Scan# 1405  
 Delta R.T. -0.00 min  
 Lab File: VX016690.D  
 Acq: 10 Jun 2020 21:04

Instrument : MSVOA\_X  
 ClientSampleId : VSTDCCC050EC

Tgt Ion	Resp	Lower	Upper
107	127070		
109	94.3	75.5	113.3

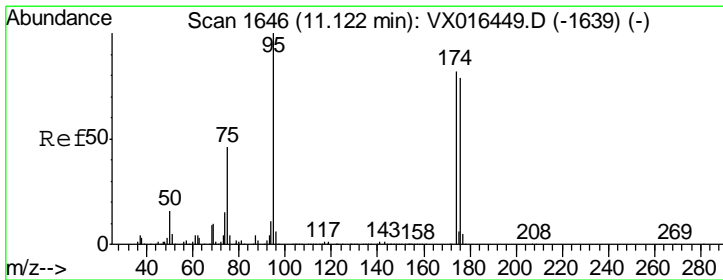
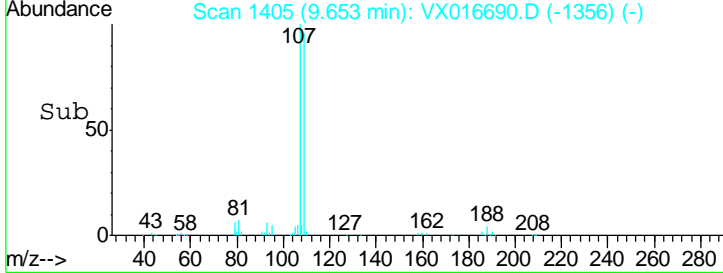
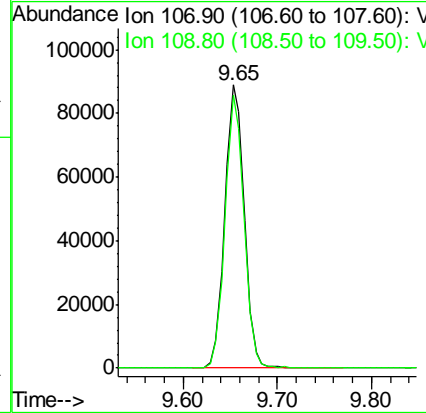
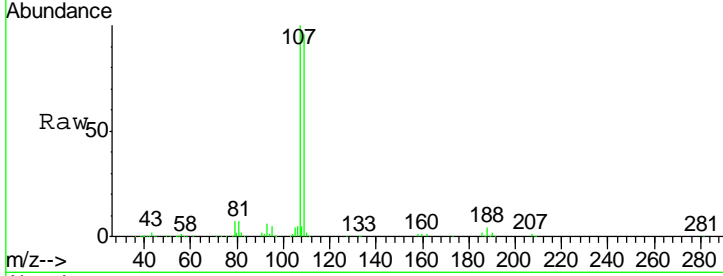

#62  
 4-Bromofluorobenzene  
 Concen: 49.68 ug/l  
 RT: 11.12 min Scan# 1646  
 Delta R.T. -0.00 min  
 Lab File: VX016690.D  
 Acq: 10 Jun 2020 21:04

Tgt Ion	Resp	Lower	Upper
95	151729		
174	85.0	0.0	163.0
176	82.9	0.0	156.8

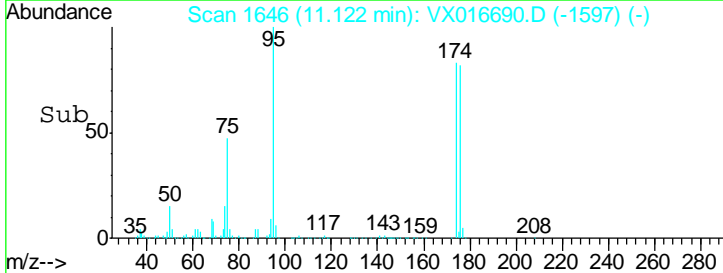
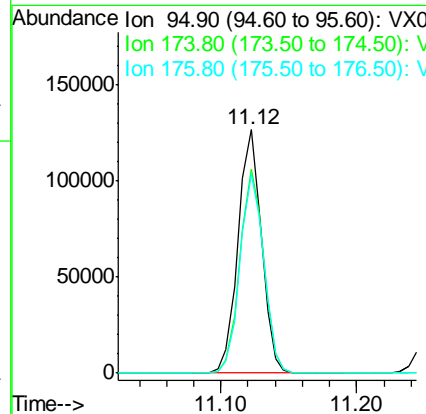
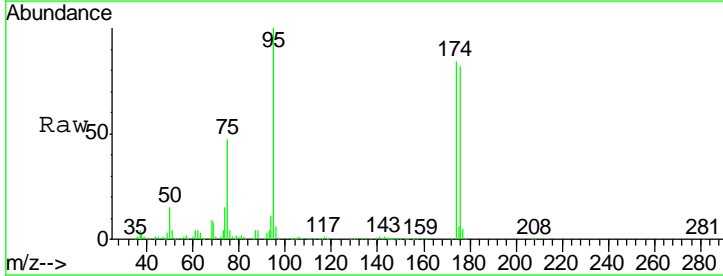

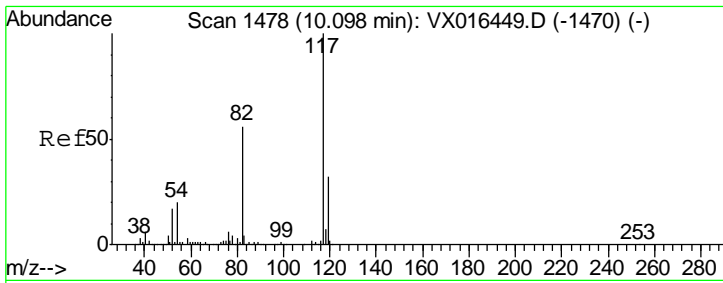

#63  
 Chlorobenzene-d5  
 Concen: 50.00 ug/l  
 RT: 10.10 min Scan# 1478  
 Delta R.T. -0.00 min  
 Lab File: VX016690.D  
 Acq: 10 Jun 2020 21:04

Instrument : MSVOA\_X  
 ClientSampled : VSTDCCC050EC

Tgt Ion	Resp	Lower	Upper
117	316563		
82	52.9	45.0	67.6
119	32.3	25.8	38.8

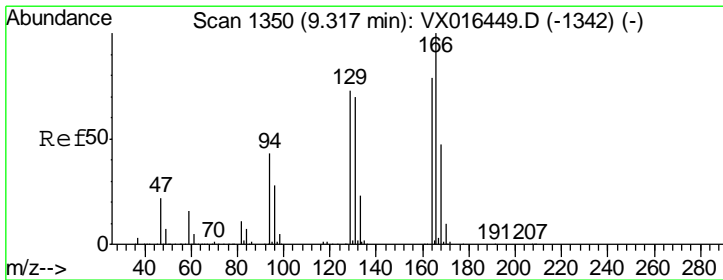
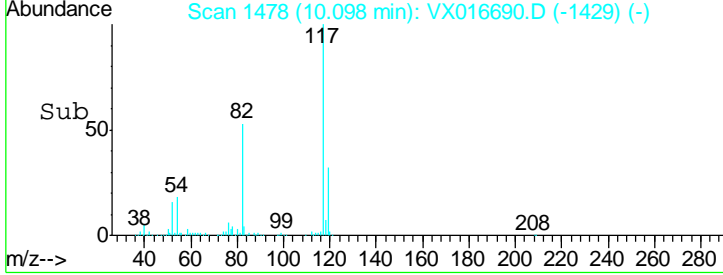
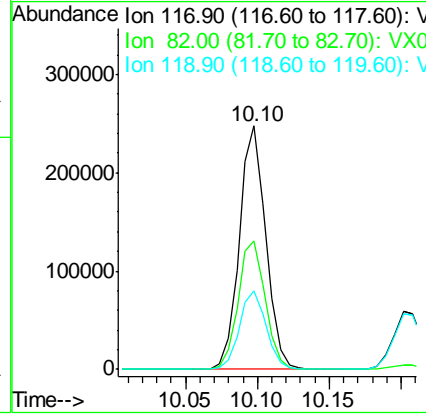
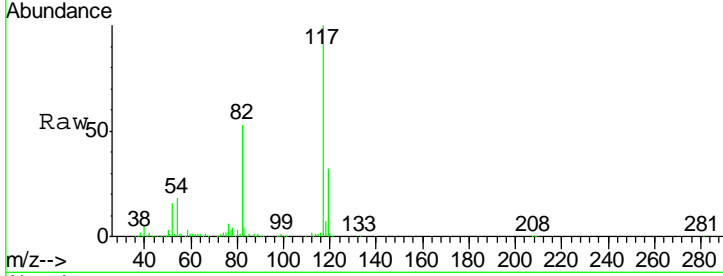

#64  
 Tetrachloroethene  
 Concen: 46.18 ug/l  
 RT: 9.32 min Scan# 1350  
 Delta R.T. -0.00 min  
 Lab File: VX016690.D  
 Acq: 10 Jun 2020 21:04

Tgt Ion	Resp	Lower	Upper
164	163557		
166	126.1	100.9	151.3
129	93.2	73.2	109.8
131	89.2	70.8	106.2

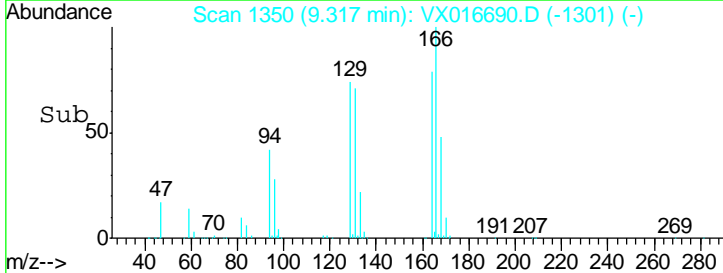
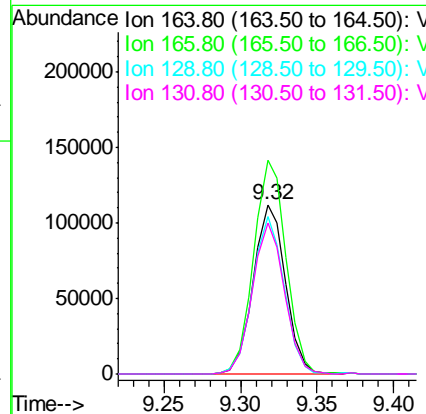
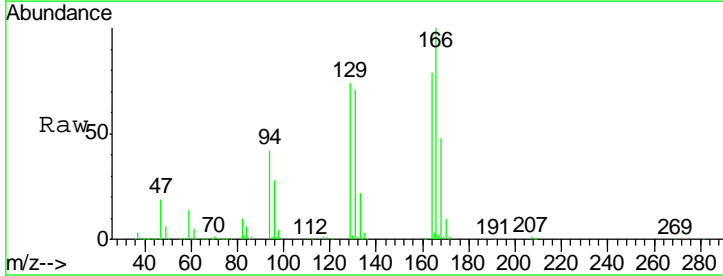

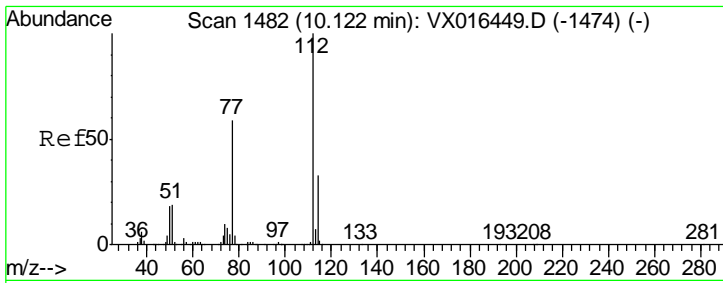

#65  
 Chlorobenzene  
 Concen: 49.18 ug/l  
 RT: 10.12 min Scan# 1482  
 Delta R.T. -0.00 min  
 Lab File: VX016690.D  
 Acq: 10 Jun 2020 21:04

Instrument : MSVOA\_X  
 ClientSampled : VSTDC0050EC

Tgt Ion: 112 Resp: 317382  
 Ion Ratio Lower Upper  
 112 100  
 114 31.6 26.0 39.0

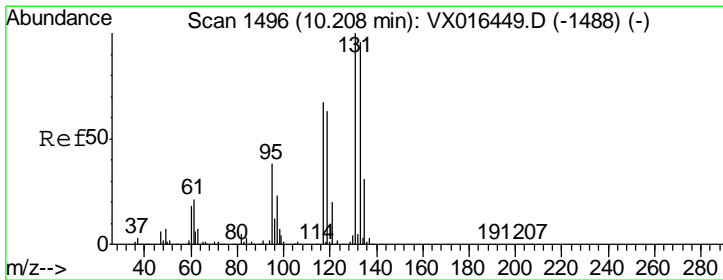
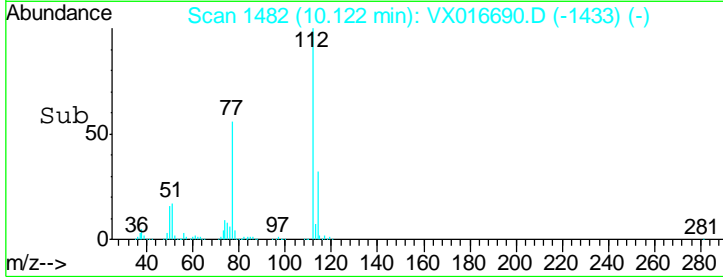
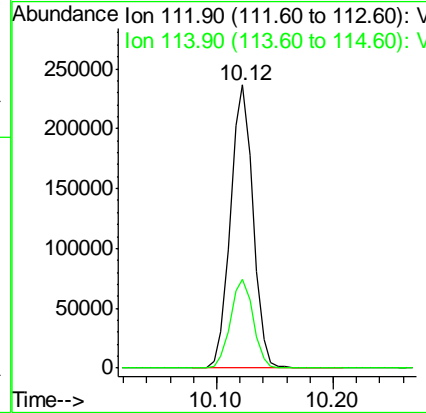
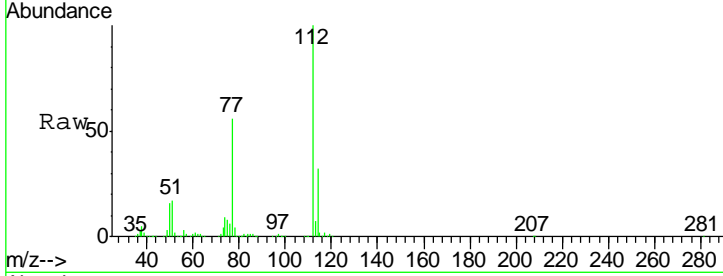

#66  
 1,1,1,2-Tetrachloroethane  
 Concen: 51.41 ug/l  
 RT: 10.20 min Scan# 1495  
 Delta R.T. -0.01 min  
 Lab File: VX016690.D  
 Acq: 10 Jun 2020 21:04

Tgt Ion: 131 Resp: 126662  
 Ion Ratio Lower Upper  
 131 100  
 133 95.6 48.4 145.3  
 119 62.9 32.0 96.2

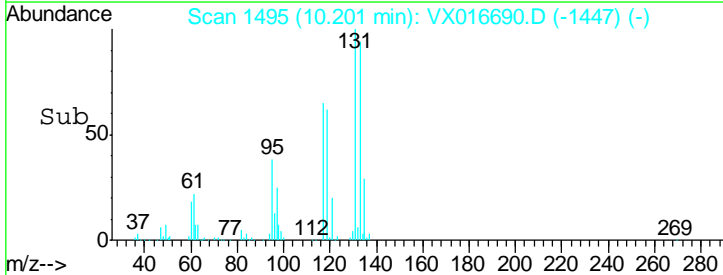
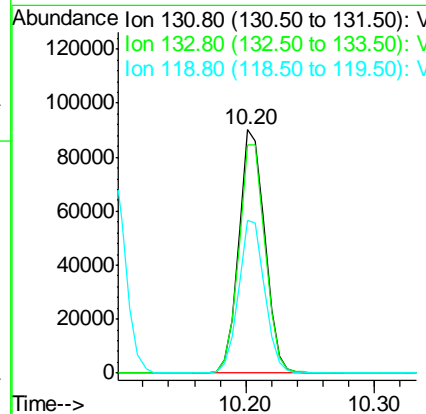
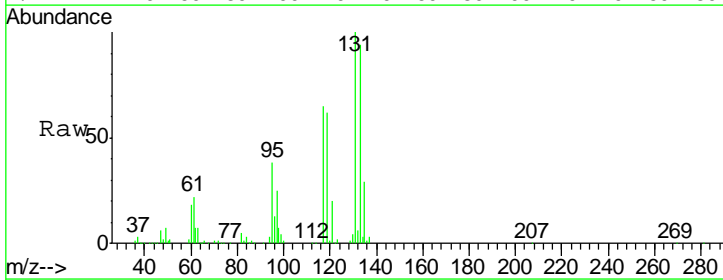

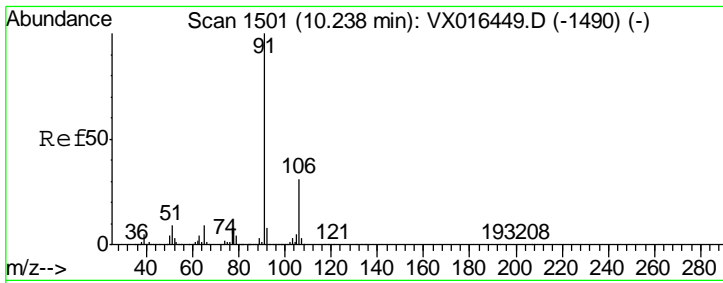

#67  
 Ethyl Benzene  
 Concen: 47.39 ug/l  
 RT: 10.24 min Scan# 1501  
 Delta R.T. -0.00 min  
 Lab File: VX016690.D  
 Acq: 10 Jun 2020 21:04

Instrument :  
 MSVOA\_X  
 ClientSampled :  
 VSTDCCC050EC

Tgt Ion: 91 Resp: 544591  
 Ion Ratio Lower Upper  
 91 100  
 106 31.0 25.0 37.4

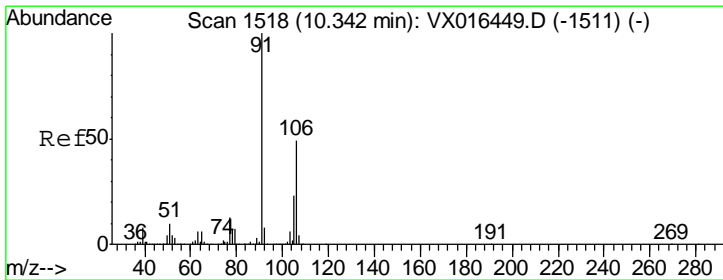
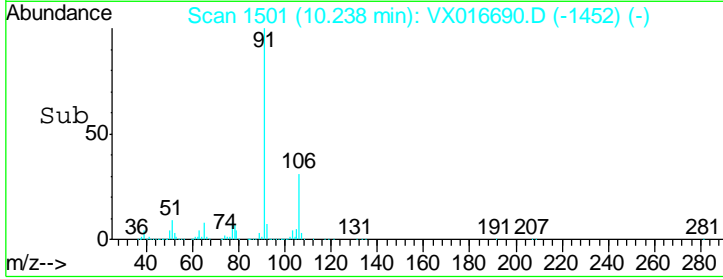
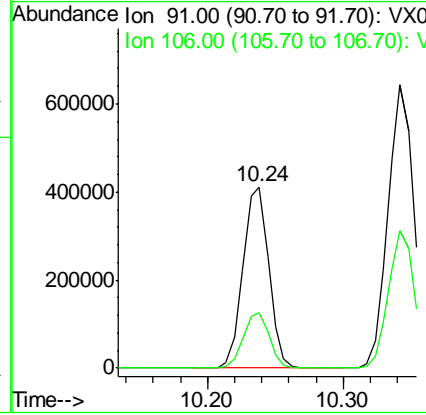
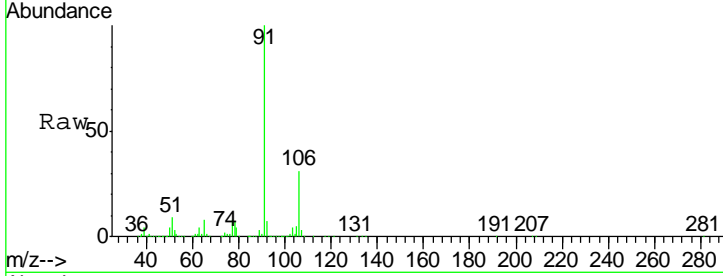

#68  
 m/p-Xylenes  
 Concen: 97.64 ug/l  
 RT: 10.34 min Scan# 1518  
 Delta R.T. -0.00 min  
 Lab File: VX016690.D  
 Acq: 10 Jun 2020 21:04

Tgt Ion: 106 Resp: 415968  
 Ion Ratio Lower Upper  
 106 100  
 91 205.6 163.8 245.8

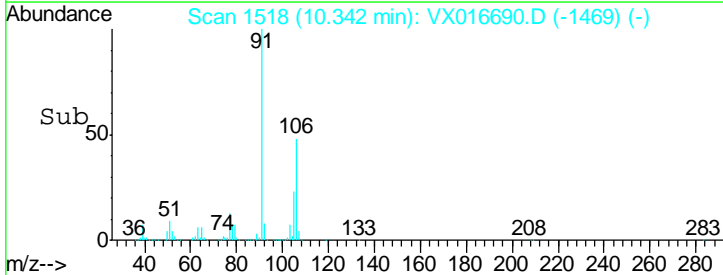
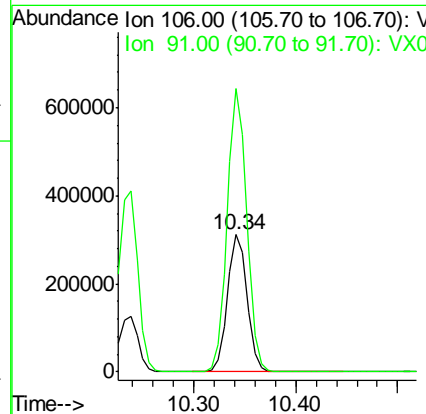
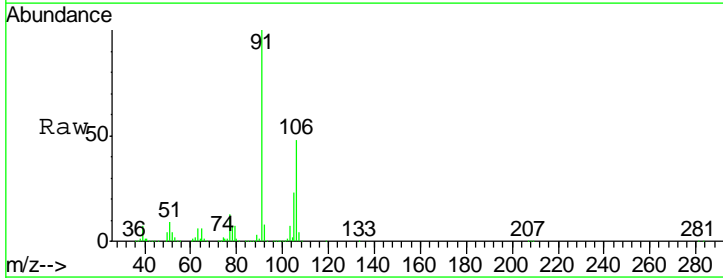

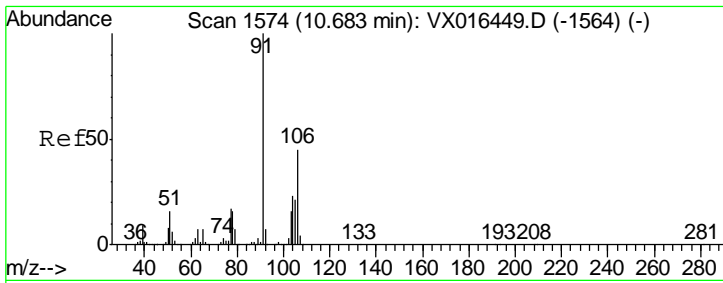

#69  
 o-Xylene  
 Concen: 49.01 ug/l  
 RT: 10.68 min Scan# 1574  
 Delta R.T. -0.00 min  
 Lab File: VX016690.D  
 Acq: 10 Jun 2020 21:04

Instrument : MSVOA\_X  
 ClientSampled : VSTDCCC050EC

Tgt Ion	Resp	Lower	Upper
106	202206		
91	213.5	109.6	328.8

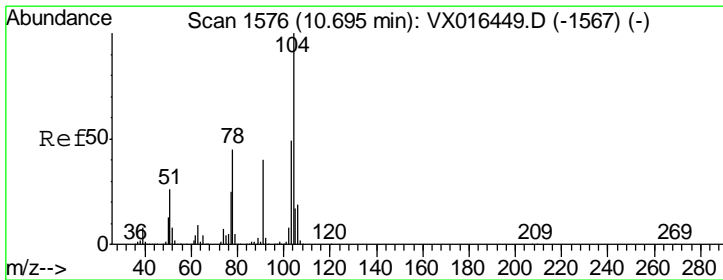
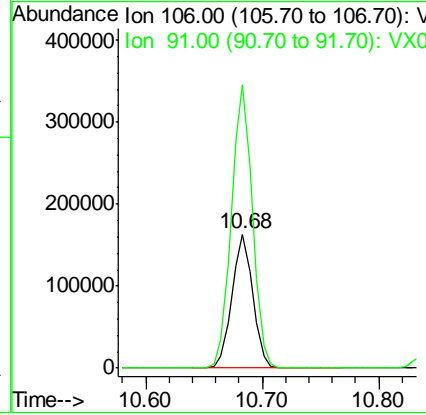
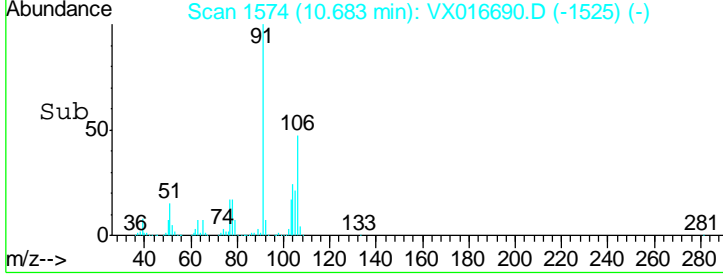
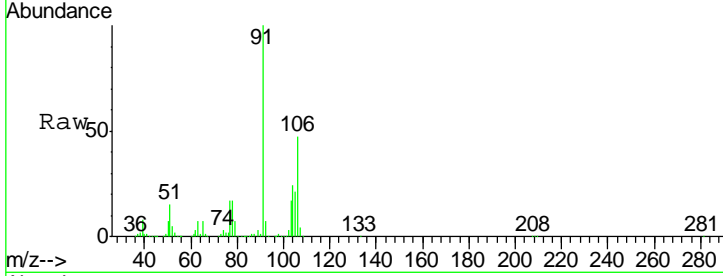

#70  
 Styrene  
 Concen: 50.67 ug/l  
 RT: 10.70 min Scan# 1576  
 Delta R.T. -0.00 min  
 Lab File: VX016690.D  
 Acq: 10 Jun 2020 21:04

Tgt Ion	Resp	Lower	Upper
104	359355		
78	49.6	40.2	60.2
103	53.3	43.1	64.7

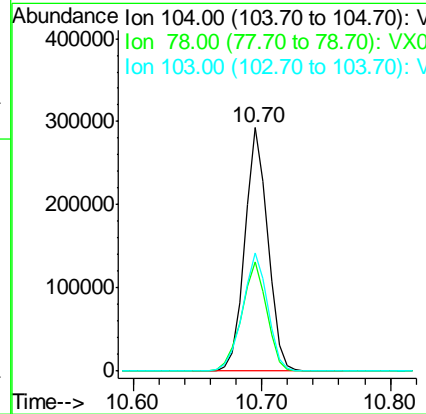
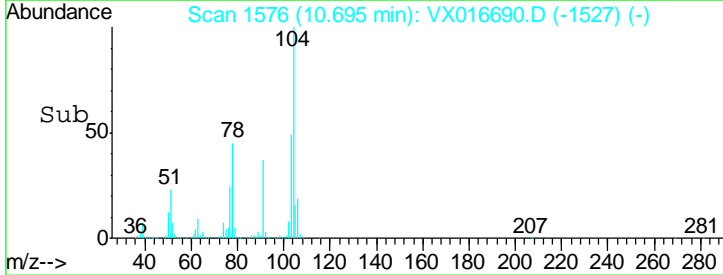
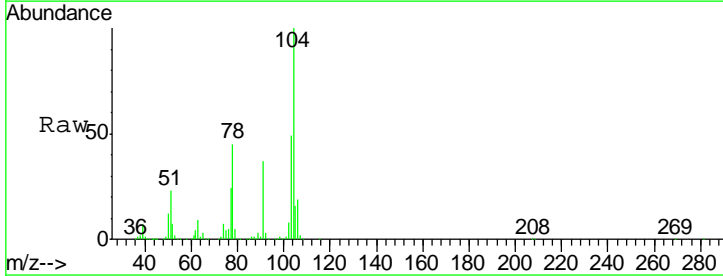

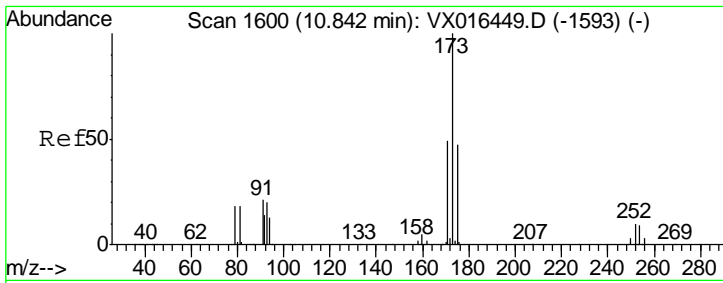

#71  
 Bromoform  
 Concen: 54.18 ug/l  
 RT: 10.84 min Scan# 1600  
 Delta R.T. -0.00 min  
 Lab File: VX016690.D  
 Acq: 10 Jun 2020 21:04

Instrument : MSVOA\_X  
 ClientSampled : VSTDCCC050EC

Tgt Ion	Resp	Lower	Upper
173	112805		
175	49.5	23.9	71.7
254	0.2	0.1	0.1#

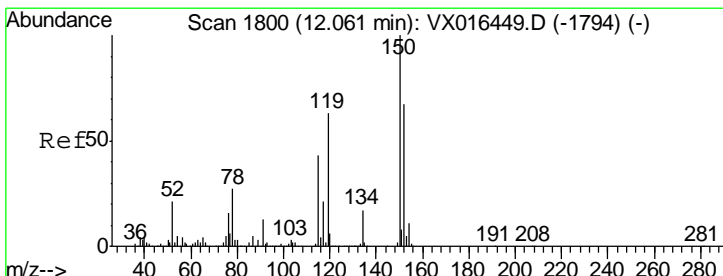
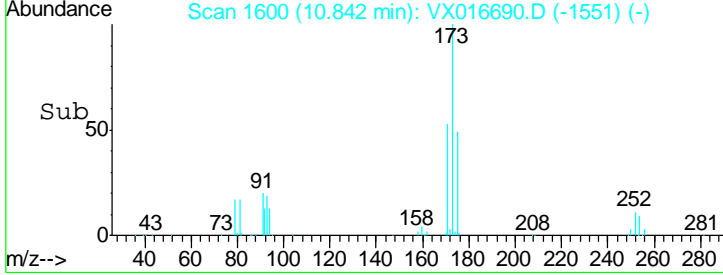
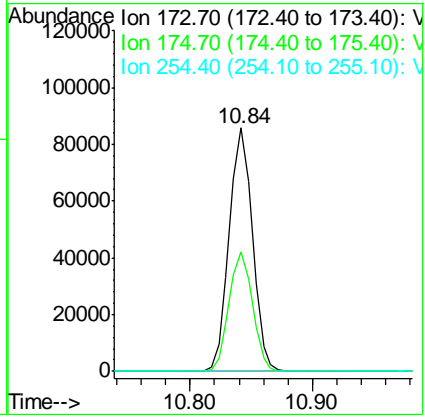
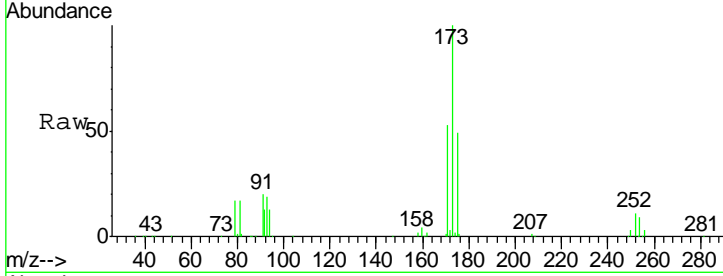

#72  
 1,4-Dichlorobenzene-d4  
 Concen: 50.00 ug/l  
 RT: 12.06 min Scan# 1800  
 Delta R.T. -0.00 min  
 Lab File: VX016690.D  
 Acq: 10 Jun 2020 21:04

Tgt Ion	Resp	Lower	Upper
152	169499		
155	76.7	39.9	119.6
150	170.1	0.0	341.0

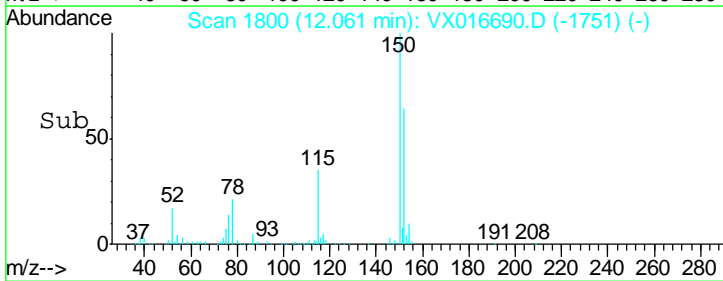
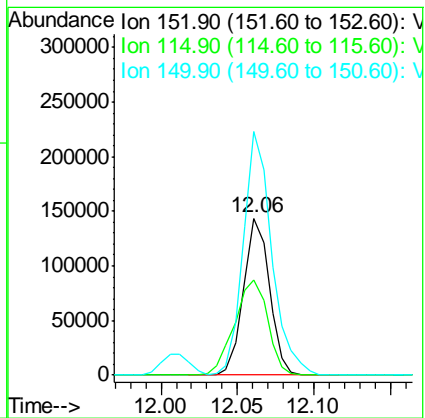
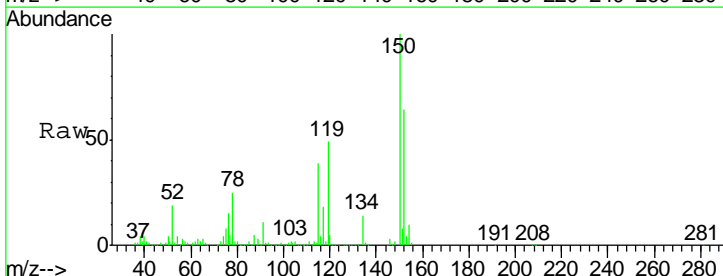



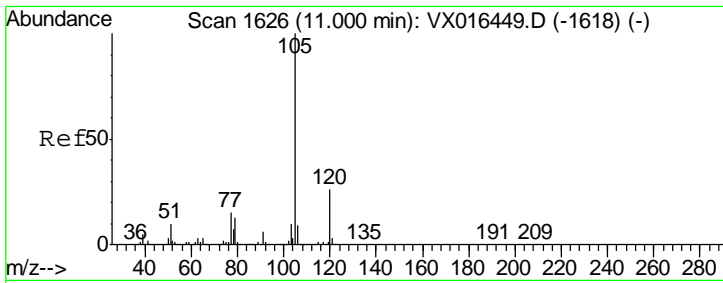

#73  
 Isopropylbenzene  
 Concen: 46.16 ug/l  
 RT: 11.00 min Scan# 1626  
 Delta R.T. -0.00 min  
 Lab File: VX016690.D  
 Acq: 10 Jun 2020 21:04

Instrument : MSVOA\_X  
 ClientSampleID : VSTDCCC050EC

Tgt Ion	Resp	Lower	Upper
105	100		
120	26.2	13.1	39.3

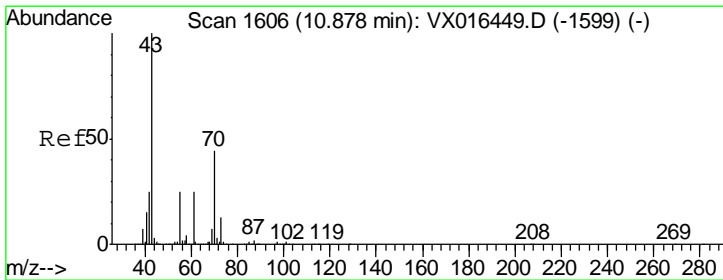
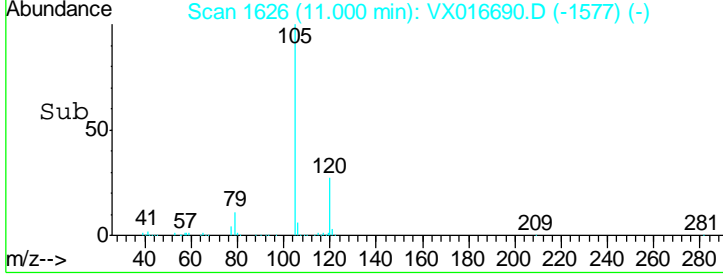
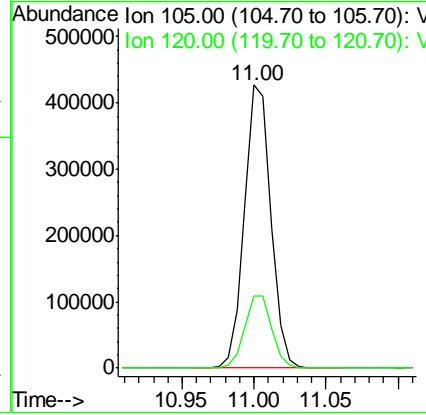
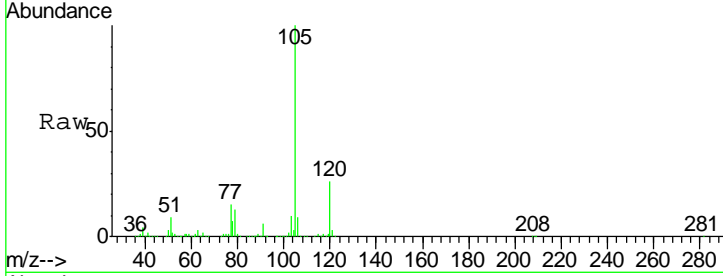

#74  
 N-nyl acetate  
 Concen: 40.05 ug/l  
 RT: 10.88 min Scan# 1606  
 Delta R.T. -0.00 min  
 Lab File: VX016690.D  
 Acq: 10 Jun 2020 21:04

Tgt Ion	Resp	Lower	Upper
43	100		
70	48.2	36.1	54.1
55	26.3	20.2	30.4
61	26.5	20.3	30.5

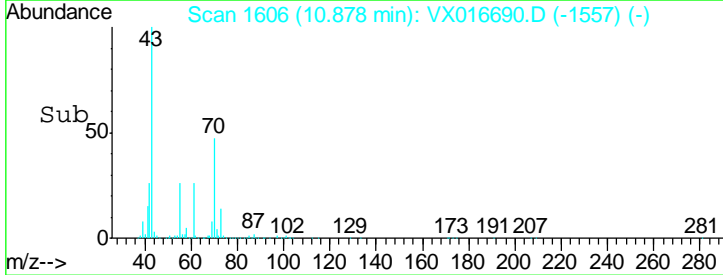
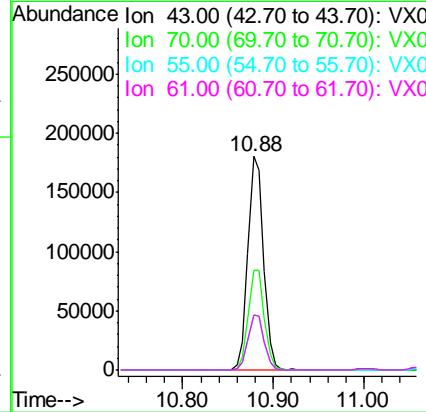
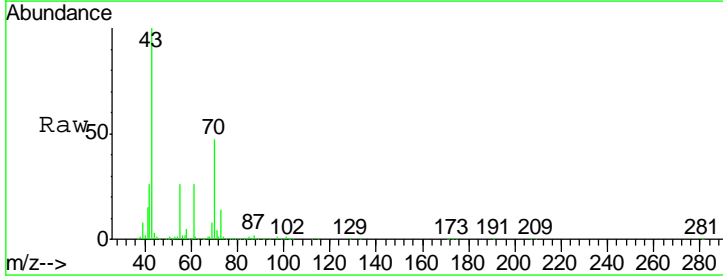

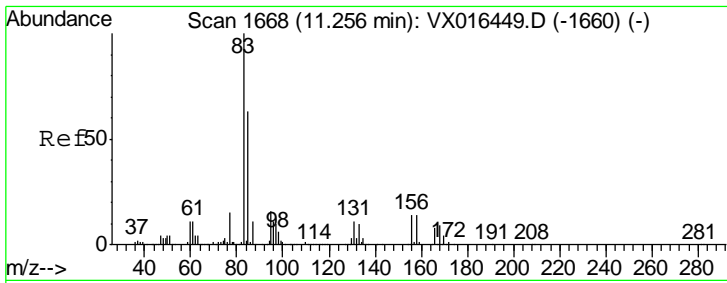

#75  
 1,1,2,2-Tetrachloroethane  
 Concen: 49.84 ug/l  
 RT: 11.25 min Scan# 1667  
 Delta R.T. -0.01 min  
 Lab File: VX016690.D  
 Acq: 10 Jun 2020 21:04

Instrument :  
 MSVOA\_X  
 ClientSampled :  
 VSTDCCC050EC

Tgt Ion	Resp	Lower	Upper
83	146708		
131	11.4	5.1	15.3
85	64.4	32.0	96.2

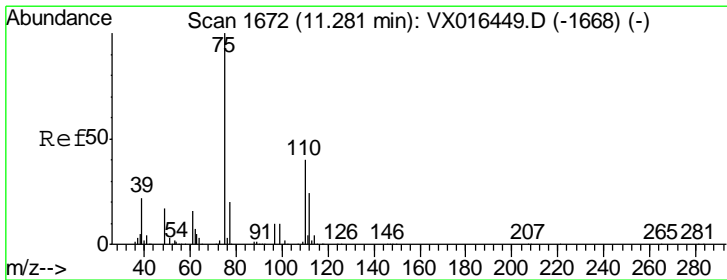
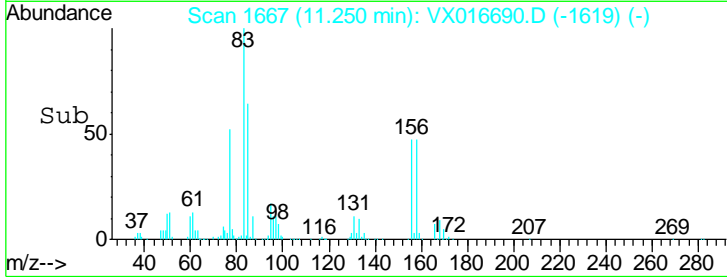
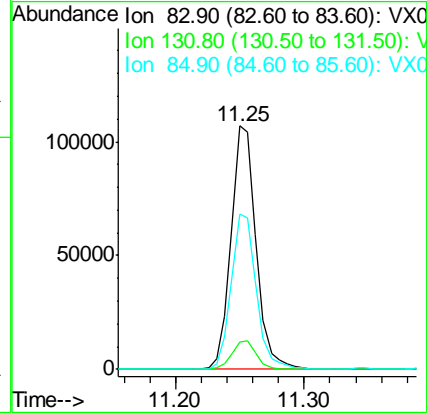
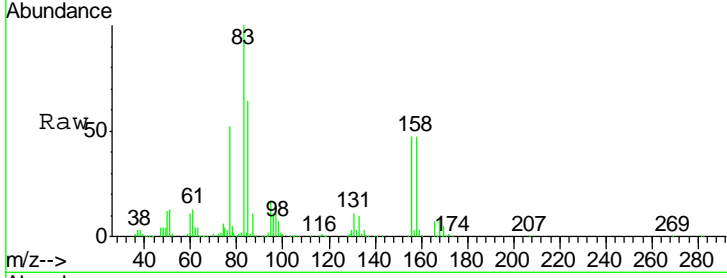

#76  
 1,2,3-Trichloropropane  
 Concen: 58.63 ug/l  
 RT: 11.28 min Scan# 1672  
 Delta R.T. -0.00 min  
 Lab File: VX016690.D  
 Acq: 10 Jun 2020 21:04

Tgt Ion	Resp	Lower	Upper
75	218439		
77	31.9	21.3	63.7

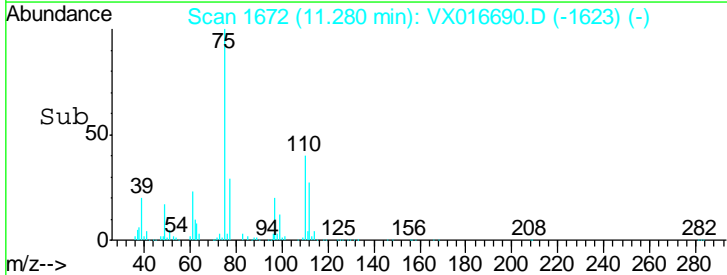
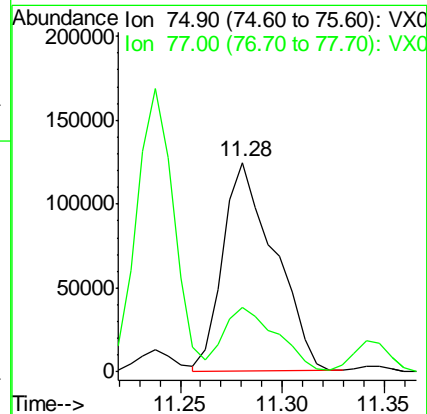
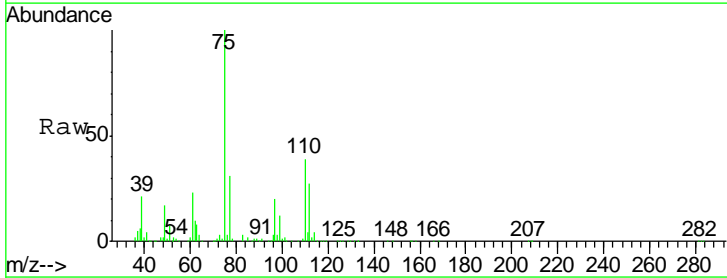

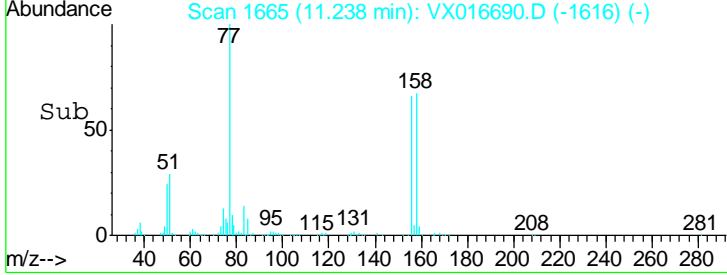
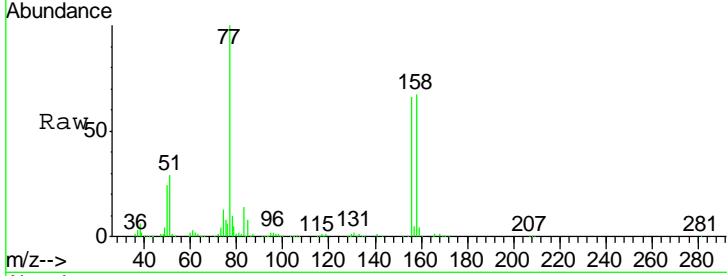
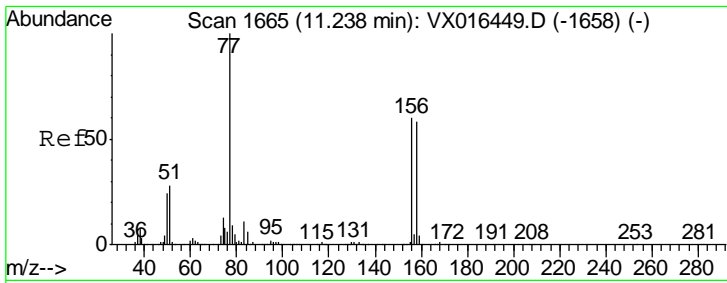

#77  
 Bromobenzene  
 Concen: 47.25 ug/l  
 RT: 11.24 min Scan# 1665  
 Delta R.T. -0.00 min  
 Lab File: VX016690.D  
 Acq: 10 Jun 2020 21:04

Instrument : MSVOA\_X  
 ClientSampled : VSTDCCC050EC

Tgt Ion	Resp	Lower	Upper
156	145539		
77	146.9	79.6	238.8
158	98.0	48.1	144.4

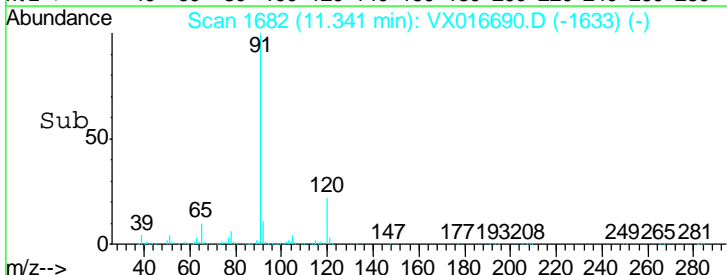
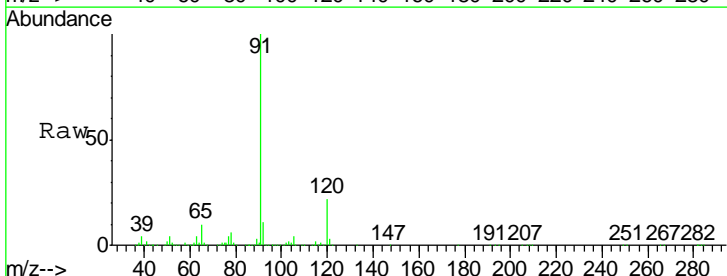
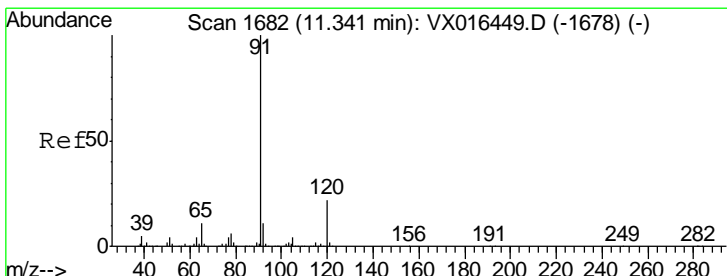
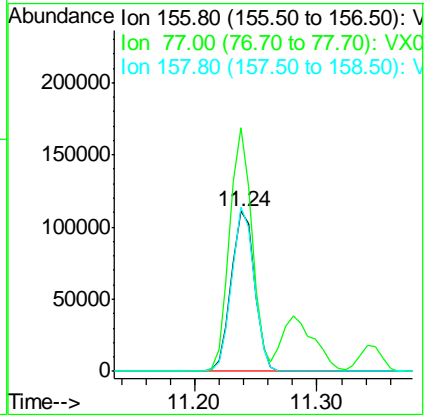

#78  
 n-propylbenzene  
 Concen: 45.14 ug/l  
 RT: 11.34 min Scan# 1682  
 Delta R.T. -0.00 min  
 Lab File: VX016690.D  
 Acq: 10 Jun 2020 21:04

Tgt Ion	Resp	Lower	Upper
91	592215		
120	23.5	11.6	34.7

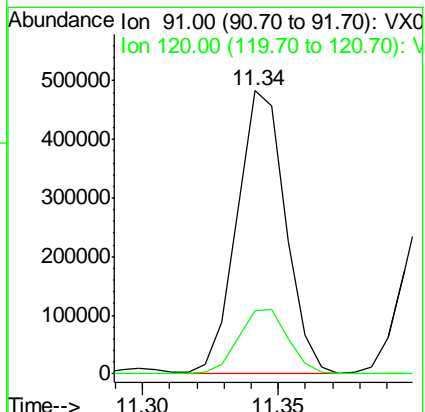

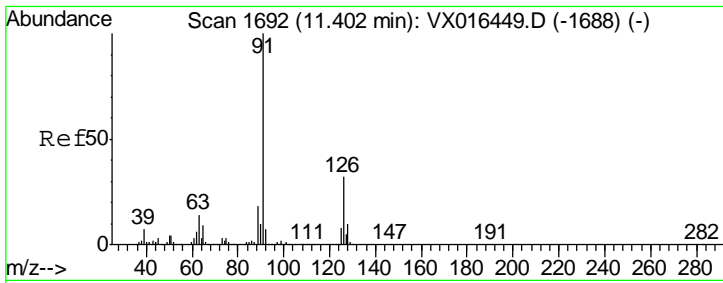

#79  
 2-Chlorotoluene  
 Concen: 46.04 ug/l  
 RT: 11.40 min Scan# 1692  
 Delta R.T. -0.00 min  
 Lab File: VX016690.D  
 Acq: 10 Jun 2020 21:04

Instrument : MSVOA\_X  
 ClientSampled : VSTDCCC050EC

Tgt Ion: 91 Resp: 368723  
 Ion Ratio Lower Upper  
 91 100  
 126 34.2 16.8 50.3

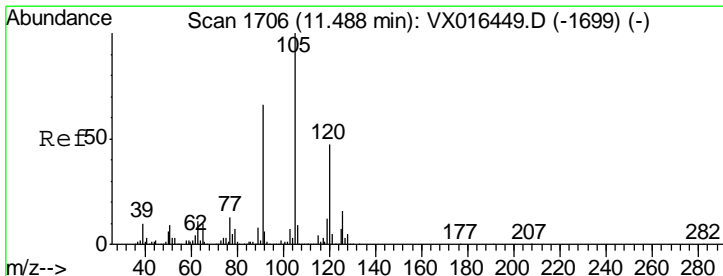
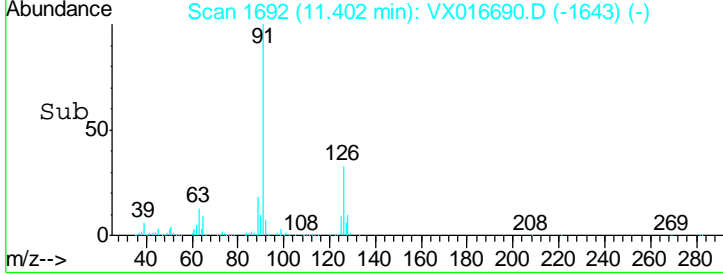
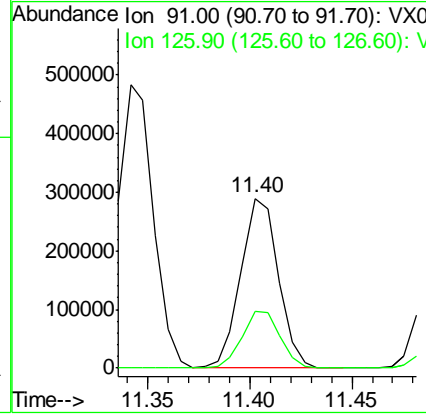
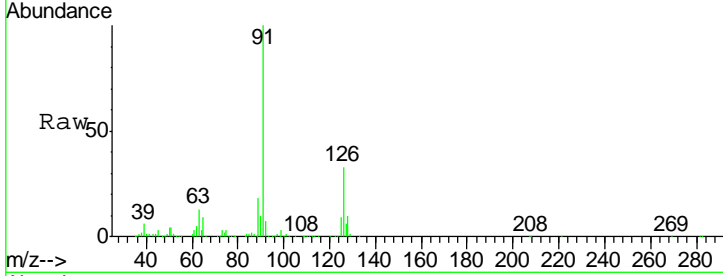

#80  
 1,3,5-Trimethylbenzene  
 Concen: 47.11 ug/l  
 RT: 11.49 min Scan# 1706  
 Delta R.T. -0.00 min  
 Lab File: VX016690.D  
 Acq: 10 Jun 2020 21:04

Tgt Ion: 105 Resp: 461959  
 Ion Ratio Lower Upper  
 105 100  
 120 48.1 24.3 72.8

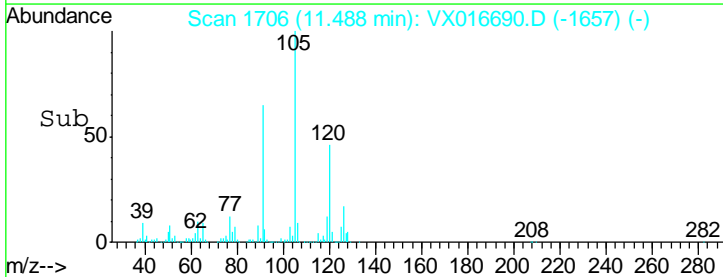
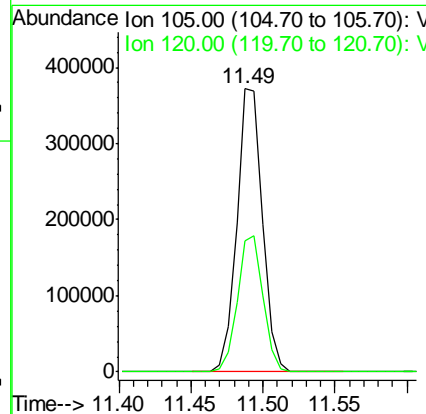
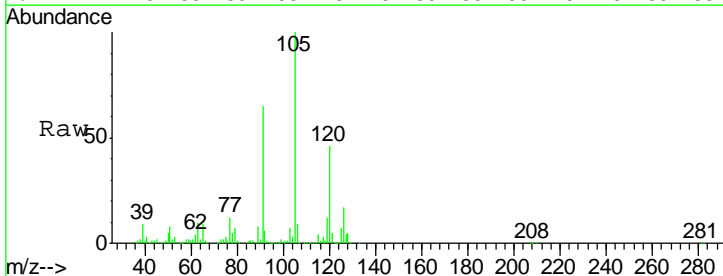

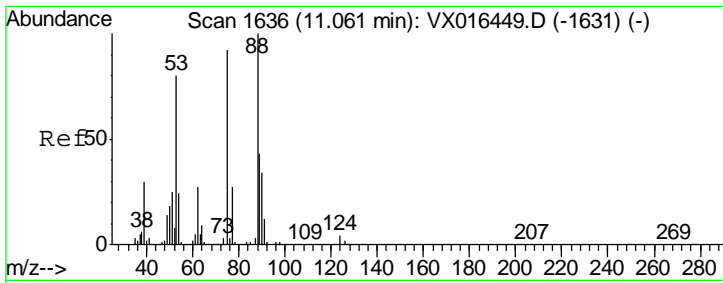

#81  
 trans-1,4-Dichloro-2-butene  
 Concen: 41.38 ug/l  
 RT: 11.06 min Scan# 1636  
 Delta R.T. -0.00 min  
 Lab File: VX016690.D  
 Acq: 10 Jun 2020 21:04

Instrument :  
 MSVOA\_X  
 ClientSampleId :  
 VSTDCCC050EC

Tgt Ion	Resp	Lower	Upper
75	62680		
75	100		
53	88.6	71.3	106.9
89	47.7	36.6	55.0

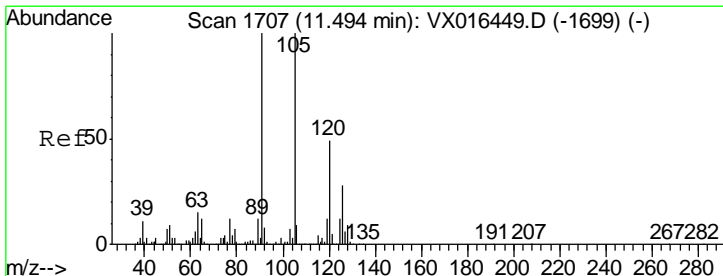
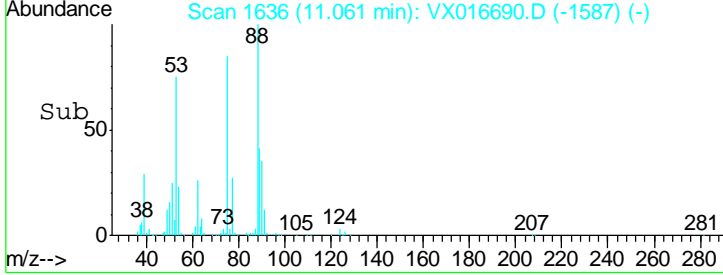
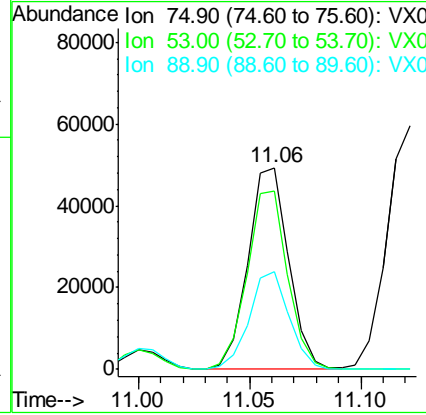
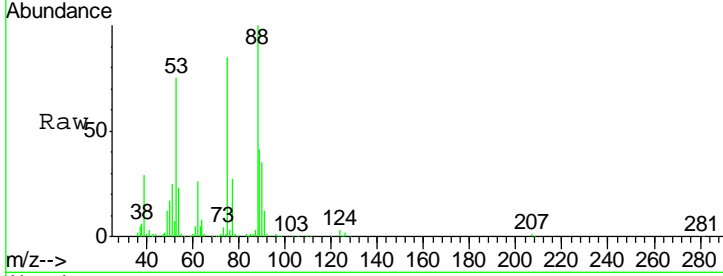

#82  
 4-Chlorotoluene  
 Concen: 46.01 ug/l  
 RT: 11.49 min Scan# 1707  
 Delta R.T. -0.00 min  
 Lab File: VX016690.D  
 Acq: 10 Jun 2020 21:04

Tgt Ion	Resp	Lower	Upper
91	435150		
91	100		
126	30.1	14.7	44.1

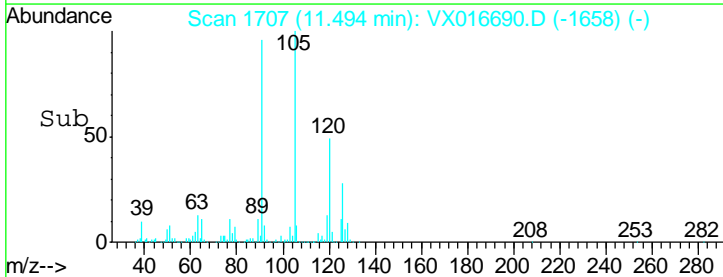
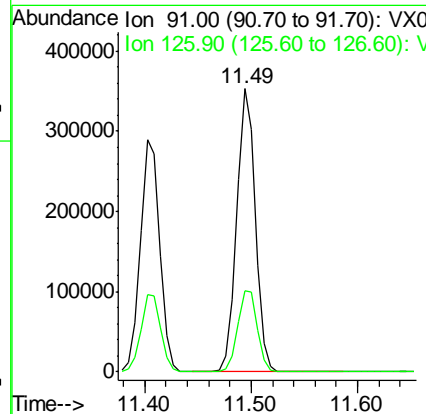
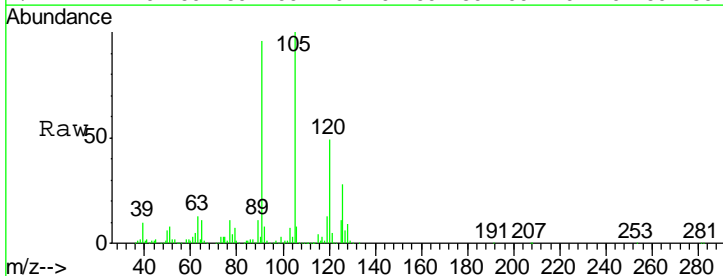

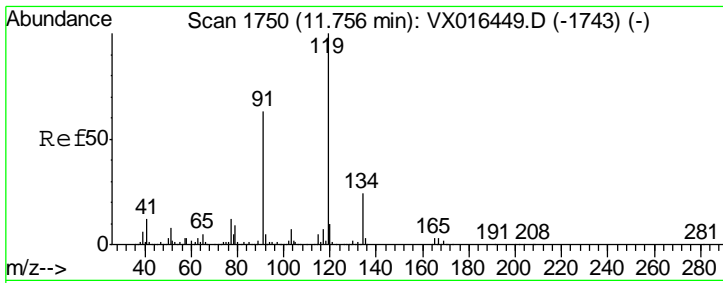

#83  
 tert-Butylbenzene  
 Concen: 48.57 ug/l  
 RT: 11.76 min Scan# 1750  
 Delta R.T. -0.00 min  
 Lab File: VX016690.D  
 Acq: 10 Jun 2020 21:04

Instrument : MSVOA\_X  
 ClientSampled : VSTDCCC050EC

Tgt Ion	Resp	Lower	Upper
119	406971		
91	59.8	31.3	93.8
134	23.4	12.0	36.0

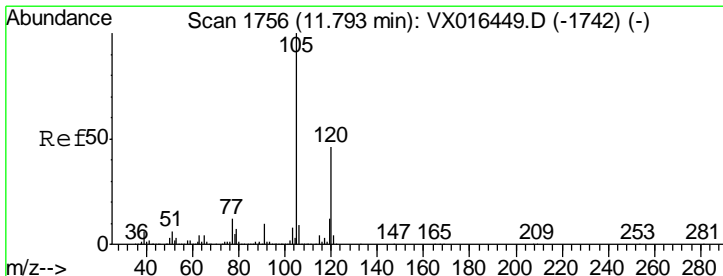
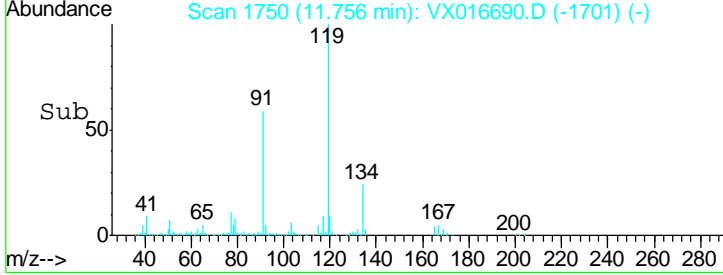
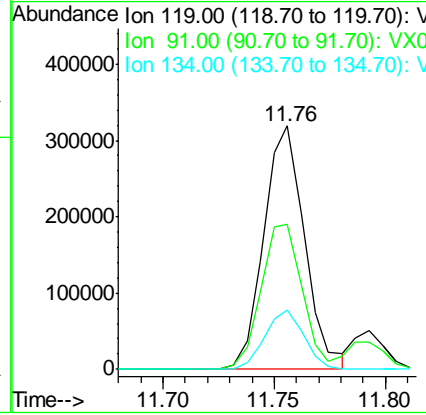
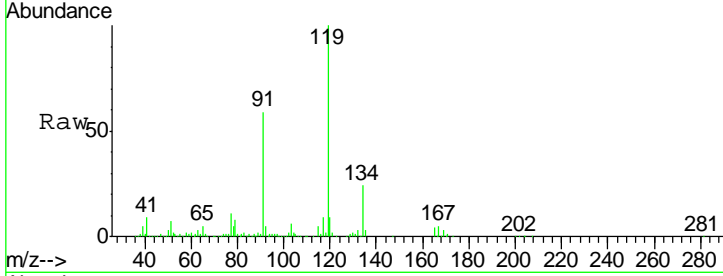

#84  
 1,2,4-Trimethylbenzene  
 Concen: 47.26 ug/l  
 RT: 11.79 min Scan# 1756  
 Delta R.T. -0.00 min  
 Lab File: VX016690.D  
 Acq: 10 Jun 2020 21:04

Tgt Ion	Resp	Lower	Upper
105	468677		
120	44.9	22.6	67.7

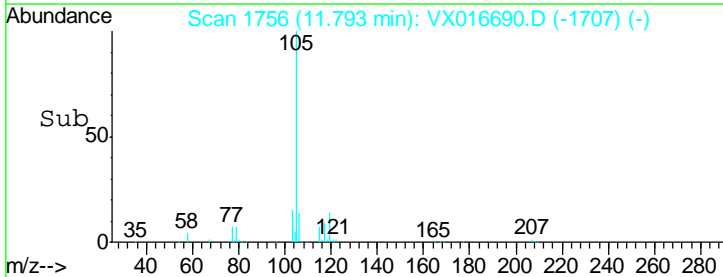
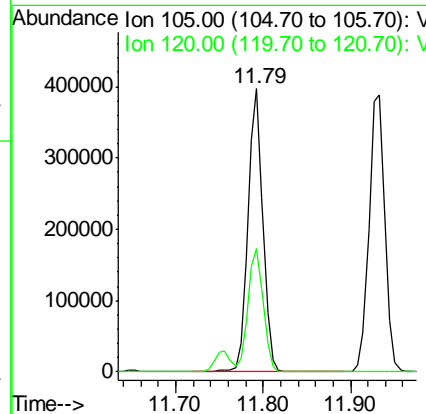
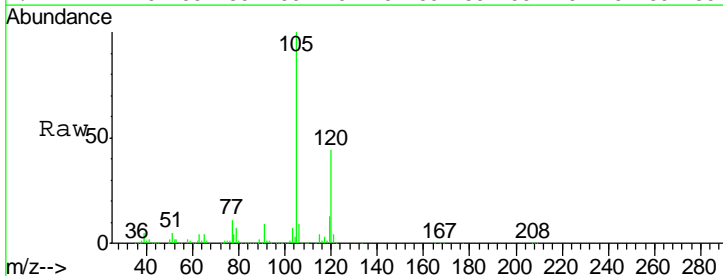

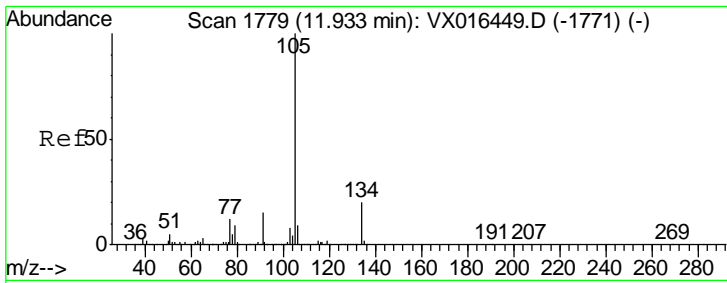

#85  
 sec-Butylbenzene  
 Concen: 46.94 ug/l  
 RT: 11.93 min Scan# 1779  
 Delta R.T. -0.00 min  
 Lab File: VX016690.D  
 Acq: 10 Jun 2020 21:04

Instrument : MSVOA\_X  
 ClientSampleId : VSTDCCC050EC

Tgt Ion	Resp	Lower	Upper
105	493365		
134	20.4	10.1	30.3

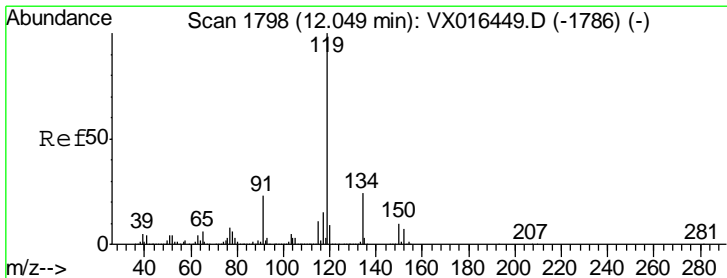
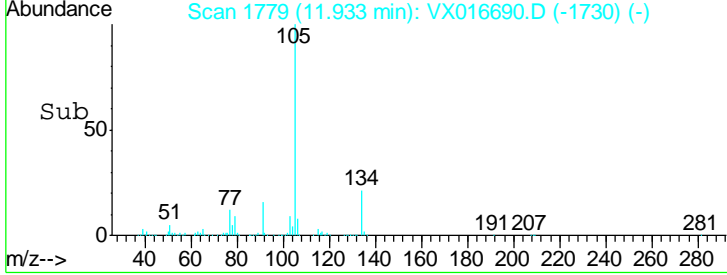
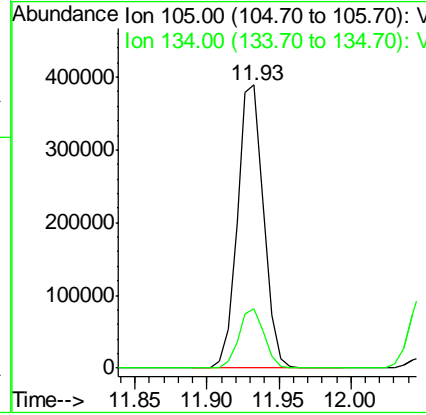
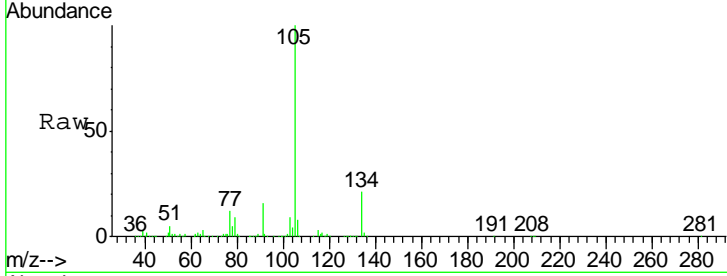

#86  
 p-Isopropyltoluene  
 Concen: 48.78 ug/l  
 RT: 12.05 min Scan# 1798  
 Delta R.T. -0.00 min  
 Lab File: VX016690.D  
 Acq: 10 Jun 2020 21:04

Tgt Ion	Resp	Lower	Upper
119	480258		
134	25.6	12.7	38.0
91	23.2	11.7	35.0

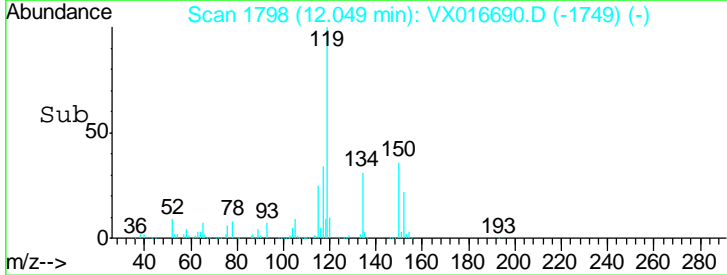
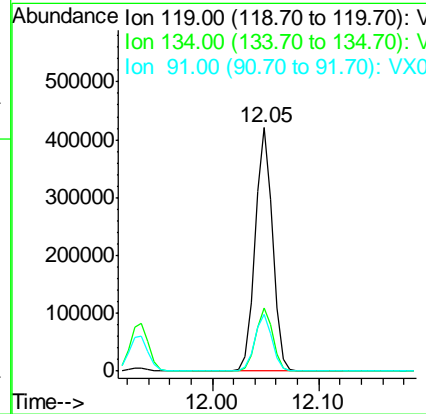
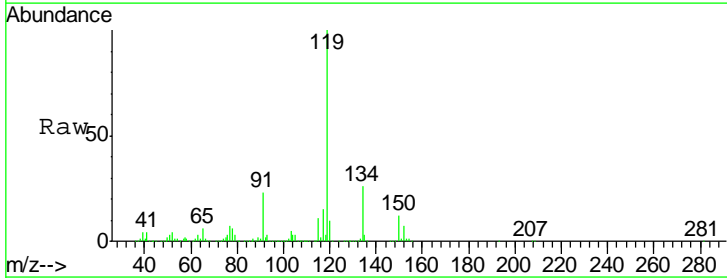

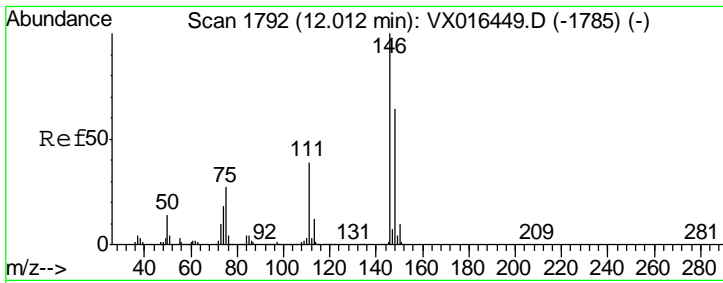

#87  
 1,3-Dichlorobenzene  
 Concen: 46.60 ug/l  
 RT: 12.01 min Scan# 1792  
 Delta R.T. -0.00 min  
 Lab File: VX016690.D  
 Acq: 10 Jun 2020 21:04

Instrument : MSVOA\_X  
 ClientSampled : VSTDCCC050EC

Tgt Ion	Resp	Lower	Upper
146	100		
111	39.5	20.0	60.0
148	65.1	31.9	95.5

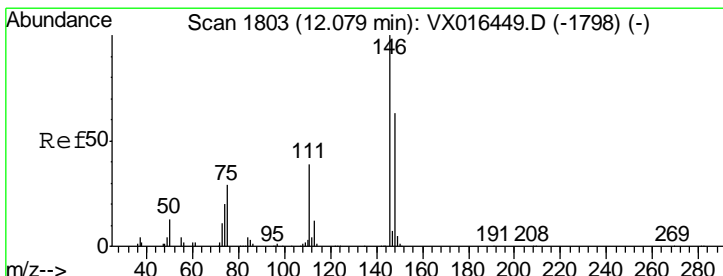
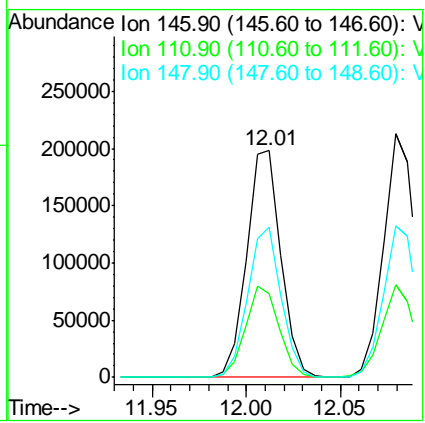
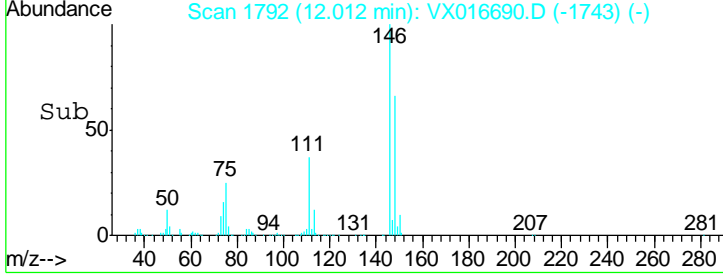
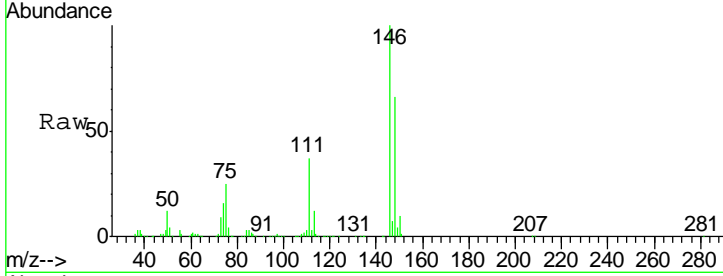

#88  
 1,4-Dichlorobenzene  
 Concen: 46.71 ug/l  
 RT: 12.08 min Scan# 1803  
 Delta R.T. -0.00 min  
 Lab File: VX016690.D  
 Acq: 10 Jun 2020 21:04

Tgt Ion	Resp	Lower	Upper
146	100		
111	38.5	19.4	58.2
148	64.3	31.4	94.3

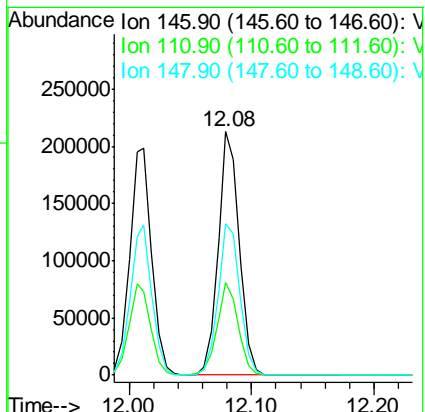
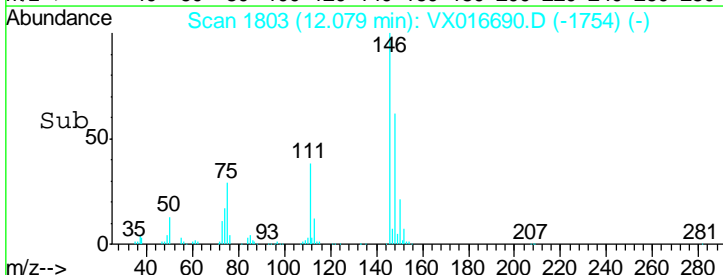
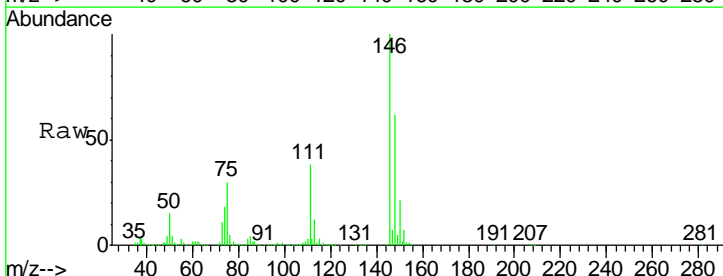



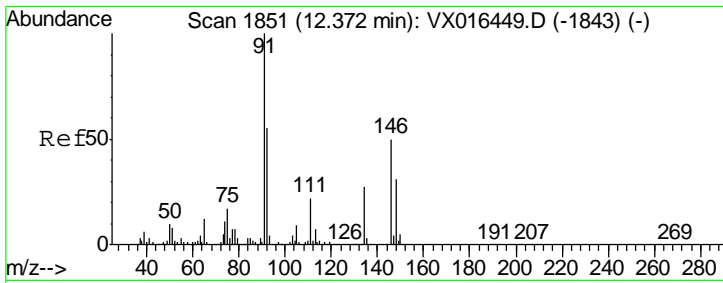

#89  
 n-Butylbenzene  
 Concen: 46.73 ug/l  
 RT: 12.37 min Scan# 1851  
 Delta R.T. -0.00 min  
 Lab File: VX016690.D  
 Acq: 10 Jun 2020 21:04

Instrument : MSVOA\_X  
 ClientSampled : VSTDCCC050EC

Tgt Ion	Resp	Lower	Upper
91	383213		
92	52.8	27.2	81.5
134	26.7	13.1	39.3

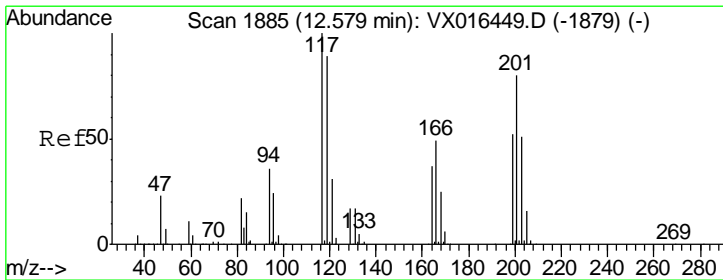
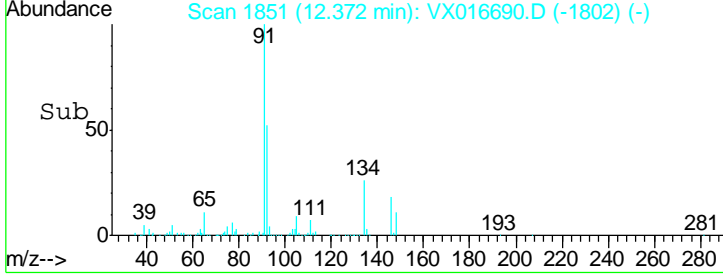
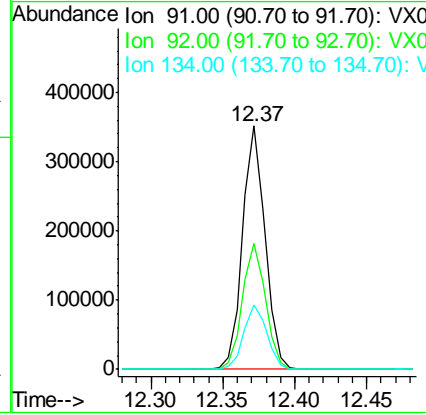
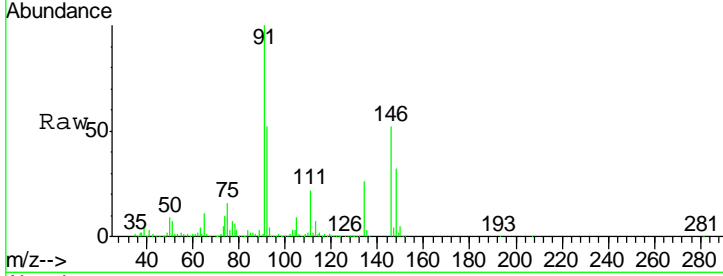

#90  
 Hexachloroethane  
 Concen: 48.83 ug/l  
 RT: 12.58 min Scan# 1885  
 Delta R.T. -0.00 min  
 Lab File: VX016690.D  
 Acq: 10 Jun 2020 21:04

Tgt Ion	Resp	Lower	Upper
117	83053		
201	90.8	43.1	129.3

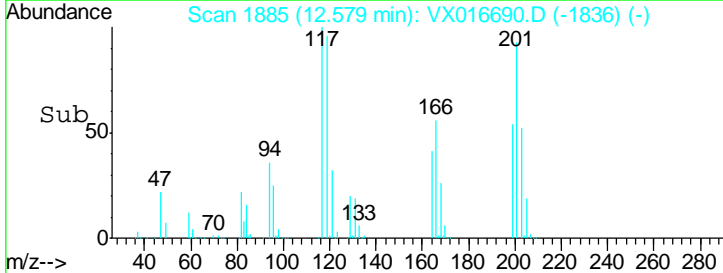
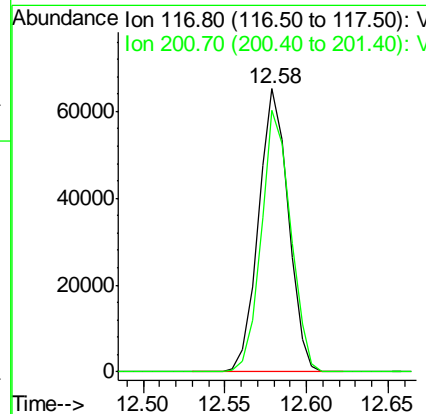
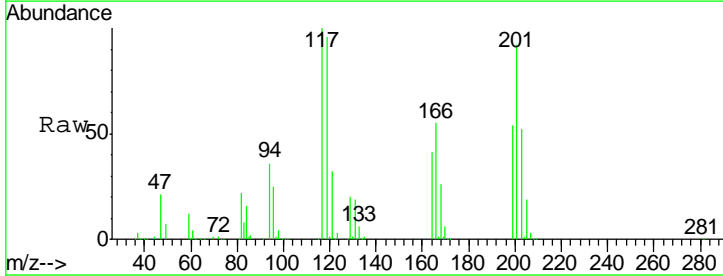

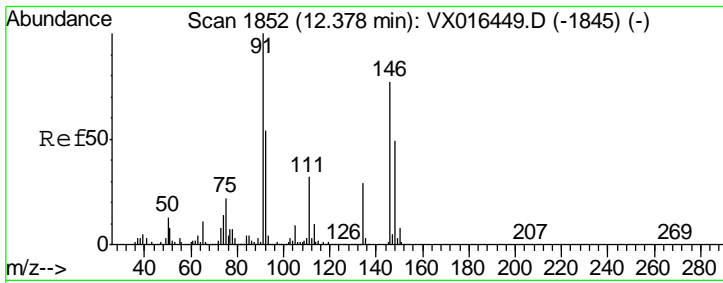

#91  
 1,2-Dichlorobenzene  
 Concen: 48.42 ug/l  
 RT: 12.38 min Scan# 1852  
 Delta R.T. -0.00 min  
 Lab File: VX016690.D  
 Acq: 10 Jun 2020 21:04

Instrument : MSVOA\_X  
 ClientSampled : VSTDCCC050EC

Tgt Ion	Resp	Lower	Upper
146	100		
111	40.9	21.4	64.3
148	63.1	31.9	95.7

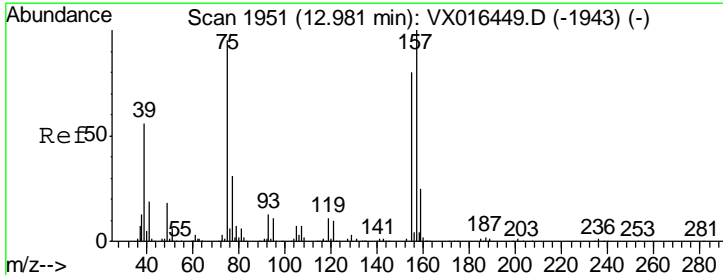
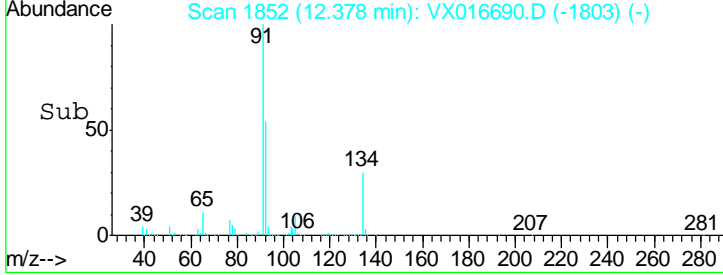
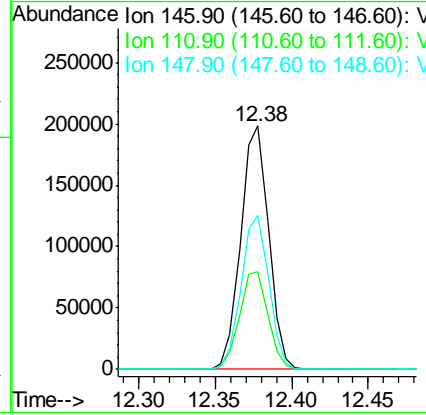
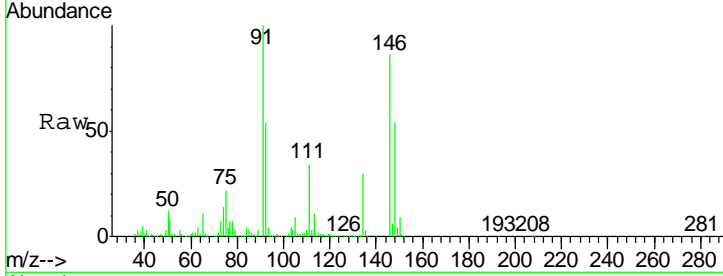

#92  
 1,2-Dibromo-3-Chloropropane  
 Concen: 44.96 ug/l  
 RT: 12.98 min Scan# 1951  
 Delta R.T. -0.00 min  
 Lab File: VX016690.D  
 Acq: 10 Jun 2020 21:04

Tgt Ion	Resp	Lower	Upper
75	100		
155	92.6	44.1	132.4
157	118.6	57.8	173.3

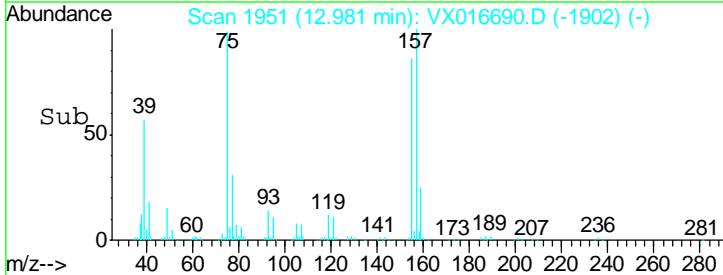
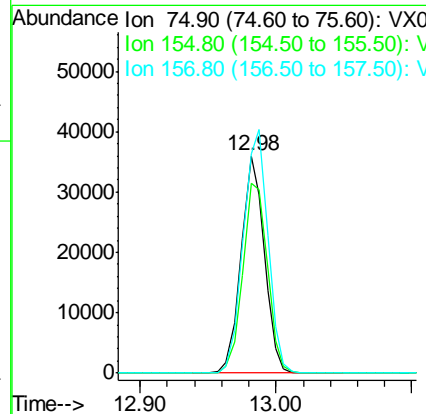
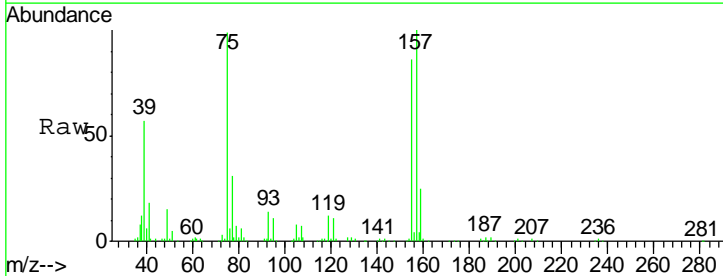

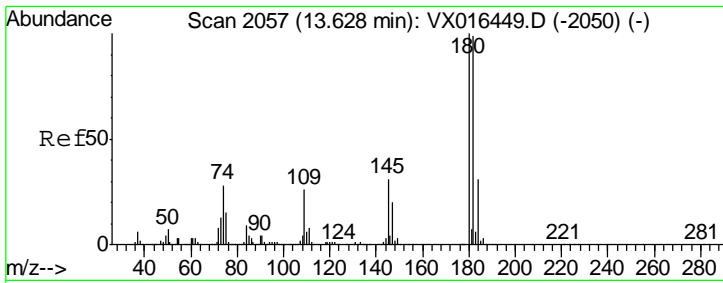

#93  
 1,2,4-Trichlorobenzene  
 Concen: 49.42 ug/l  
 RT: 13.63 min Scan# 2057  
 Delta R.T. -0.00 min  
 Lab File: VX016690.D  
 Acq: 10 Jun 2020 21:04

Instrument : MSVOA\_X  
 ClientSampled : VSTDCCC050EC

Tgt Ion	Resp	Lower	Upper
180	169685		
182	96.3	48.3	144.8
145	30.5	15.4	46.2

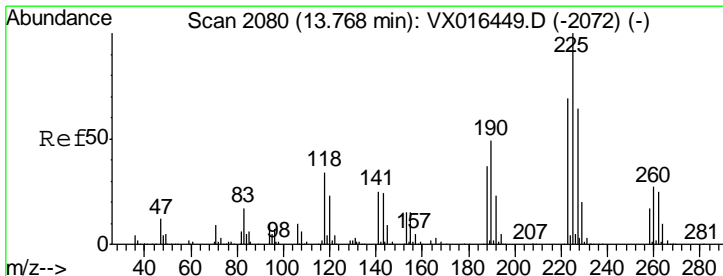
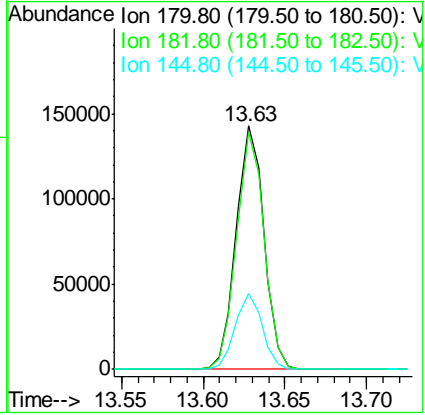
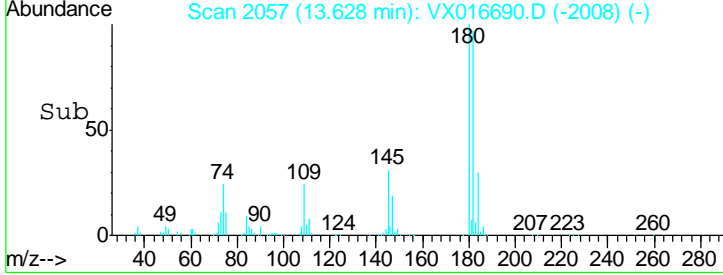
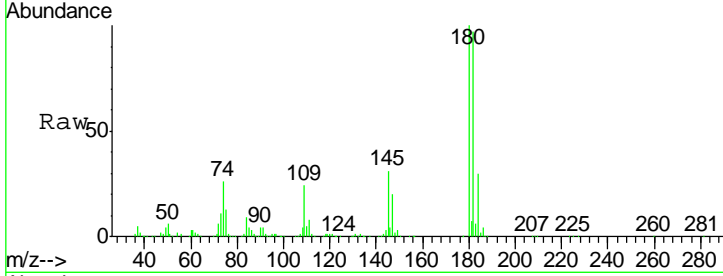

#94  
 Hexachlorobutadiene  
 Concen: 52.50 ug/l  
 RT: 13.76 min Scan# 2079  
 Delta R.T. -0.01 min  
 Lab File: VX016690.D  
 Acq: 10 Jun 2020 21:04

Tgt Ion	Resp	Lower	Upper
225	70777		
223	64.7	32.3	96.8
227	65.2	31.6	94.7

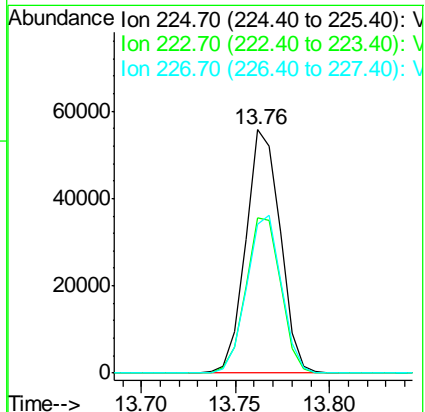
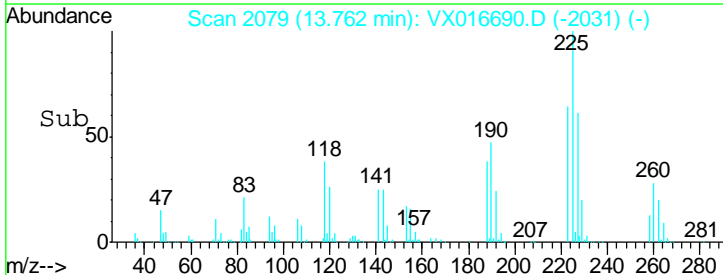
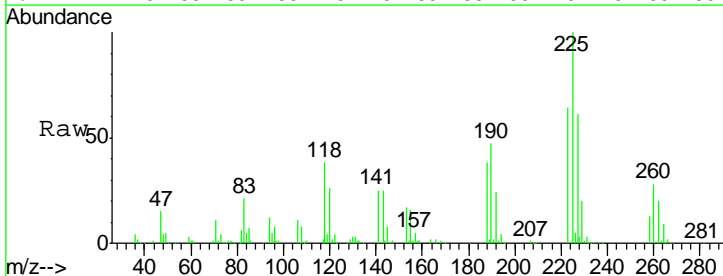

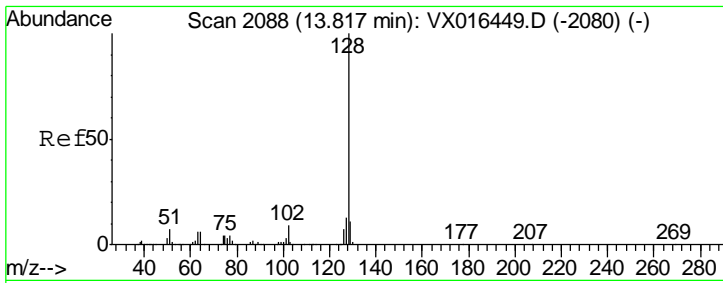

#95  
 Naphthalene  
 Concen: 48.34 ug/l  
 RT: 13.82 min Scan# 2088  
 Delta R.T. -0.00 min  
 Lab File: VX016690.D  
 Acq: 10 Jun 2020 21:04

Instrument :  
 MSVOA\_X  
 ClientSampled :  
 VSTDCCC050EC

Tgt Ion	Resp	Lower	Upper
128	569019		
127	12.7	10.6	15.8
129	10.6	8.6	13.0

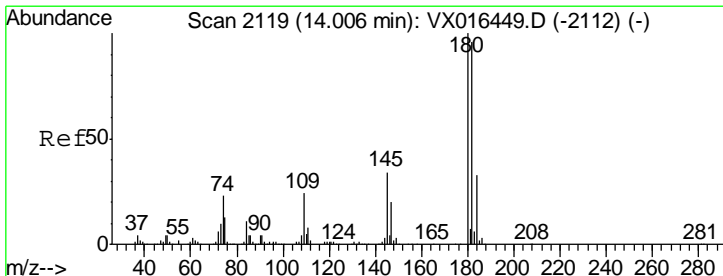
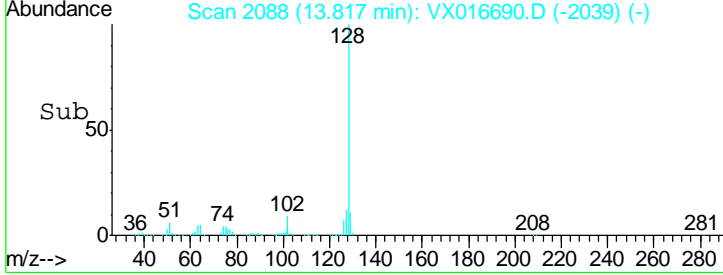
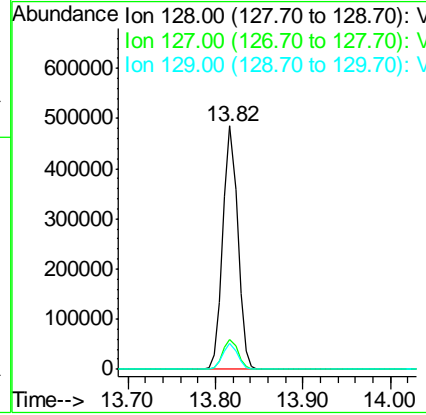
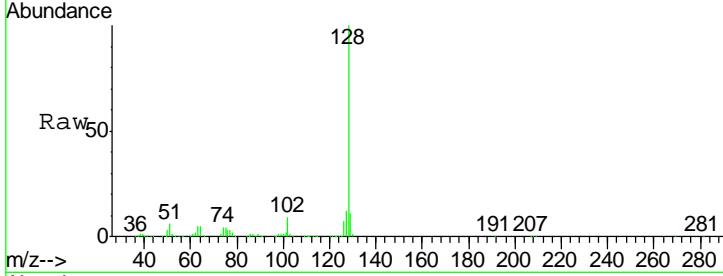

#96  
 1,2,3-Trichlorobenzene  
 Concen: 51.06 ug/l  
 RT: 14.01 min Scan# 2119  
 Delta R.T. -0.00 min  
 Lab File: VX016690.D  
 Acq: 10 Jun 2020 21:04

Tgt Ion	Resp	Lower	Upper
180	171781		
182	93.6	48.6	145.8
145	32.2	16.6	49.8

