

Data Path : Z:\voasrv\HPCHEM1\MSVOA\_X\Data\VX061022\  
 Data File : VX029370.D  
 Acq On : 10 Jun 2022 15:49  
 Operator : JC/MD  
 Sample : VSTDCCC050  
 Misc : 5.0mL/MSVOA\_X/WATER  
 ALS Vial : 10 Sample Multiplier: 1

Instrument :  
 MSVOA\_X  
 ClientSampleId :  
 VSTDCCC050EC

Manual Integrations  
 APPROVED

Reviewed By : John Carlone 06/13/2022  
 Supervised By : Mahesh Dadoda 06/13/2022

Quant Time: Jun 11 00:53:44 2022  
 Quant Method : Z:\voasrv\HPCHEM1\MSVOA\_X\Method\82X060722W.M  
 Quant Title : SW846 8260  
 QLast Update : Wed Jun 08 03:00:38 2022  
 Response via : Initial Calibration

Compound	R.T.	QIon	Response	Conc	Units	Dev(Min)
Internal Standards						
1) Pentafluorobenzene	5.556	168	206049	50.000	ug/l	# 0.00
34) 1,4-Difluorobenzene	6.763	114	338226	50.000	ug/l	0.00
63) Chlorobenzene-d5	10.055	117	352590	50.000	ug/l	0.00
72) 1,4-Dichlorobenzene-d4	12.024	152	224821	50.000	ug/l	0.00
System Monitoring Compounds						
33) 1,2-Dichloroethane-d4	5.958	65	137791	43.711	ug/l	0.00
Spiked Amount	50.000	Range 61 - 141	Recovery	=	87.420%	
35) Dibromofluoromethane	5.385	113	119808	41.667	ug/l	0.00
Spiked Amount	50.000	Range 69 - 133	Recovery	=	83.340%	
50) Toluene-d8	8.653	98	413944	40.705	ug/l	0.00
Spiked Amount	50.000	Range 65 - 126	Recovery	=	81.400%	
62) 4-Bromofluorobenzene	11.085	95	173896	43.696	ug/l	0.00
Spiked Amount	50.000	Range 58 - 135	Recovery	=	87.400%	
Target Compounds						
						Qvalue
2) Dichlorodifluoromethane	1.166	85	147073	44.964	ug/l	99
3) Chloromethane	1.288	50	144777	41.472	ug/l	100
4) Vinyl Chloride	1.374	62	159084	43.909	ug/l	99
5) Bromomethane	1.605	94	70811	36.490	ug/l	98
6) Chloroethane	1.678	64	101318	68.047	ug/l	100
7) Trichlorofluoromethane	1.886	101	242261	45.885	ug/l	96
8) Diethyl Ether	2.136	74	95146	46.235	ug/l	98
9) 1,1,2-Trichlorotrifluo...	2.325	101	147198	46.256	ug/l	98
10) Methyl Iodide	2.453	142	174798	44.647	ug/l	96
11) Tert butyl alcohol	2.977	59	178905	202.859	ug/l	99
12) 1,1-Dichloroethene	2.319	96	138467	44.703	ug/l	97
13) Acrolein	2.239	56	70728	185.876	ug/l	99
14) Allyl chloride	2.660	41	224138	45.079	ug/l	96
15) Acrylonitrile	3.068	53	437773	223.310	ug/l	100
16) Acetone	2.386	43	358513	215.082	ug/l	96
17) Carbon Disulfide	2.508	76	306258	40.169	ug/l	100
18) Methyl Acetate	2.703	43	193797	43.884	ug/l	97
19) Methyl tert-butyl Ether	3.117	73	501888	46.938	ug/l	100
20) Methylene Chloride	2.788	84	157670	42.357	ug/l	98
21) trans-1,2-Dichloroethene	3.093	96	154301	44.385	ug/l	97
22) Diisopropyl ether	3.763	45	473835	47.211	ug/l	95
23) Vinyl Acetate	3.721	43	2008619	241.405	ug/l	98
24) 1,1-Dichloroethane	3.611	63	272568	45.026	ug/l	100
25) 2-Butanone	4.562	43	600255	227.648	ug/l	98
26) 2,2-Dichloropropane	4.477	77	216427	50.148	ug/l	99
27) cis-1,2-Dichloroethene	4.489	96	183005	44.502	ug/l	96
28) Bromochloromethane	4.903	49	113452	47.674	ug/l	99
29) Tetrahydrofuran	5.007	42	395545	230.178	ug/l	94
30) Chloroform	5.099	83	302353	46.285	ug/l	98
31) Cyclohexane	5.470	56	253449	45.374	ug/l	96
32) 1,1,1-Trichloroethane	5.385	97	259955	46.189	ug/l	99
36) 1,1-Dichloropropene	5.696	75	217904	45.875	ug/l	99
37) Ethyl Acetate	4.715	43	231387	47.192	ug/l	99
38) Carbon Tetrachloride	5.684	117	222434	45.817	ug/l	97
39) Methylcyclohexane	7.385	83	274892	46.986	ug/l	95
40) Benzene	6.037	78	641129	45.340	ug/l	99

Data Path : Z:\voasrv\HPCHEM1\MSVOA\_X\Data\VX061022\  
 Data File : VX029370.D  
 Acq On : 10 Jun 2022 15:49  
 Operator : JC/MD  
 Sample : VSTDCCC050  
 Misc : 5.0mL/MSVOA\_X/WATER  
 ALS Vial : 10 Sample Multiplier: 1

Instrument :  
 MSVOA\_X  
 ClientSampleId :  
 VSTDCCC050EC

Manual Integrations  
 APPROVED

Reviewed By : John Carlone 06/13/2022  
 Supervised By : Mahesh Dadoda 06/13/2022

Quant Time: Jun 11 00:53:44 2022  
 Quant Method : Z:\voasrv\HPCHEM1\MSVOA\_X\Method\82X060722W.M  
 Quant Title : SW846 8260  
 QLast Update : Wed Jun 08 03:00:38 2022  
 Response via : Initial Calibration

Compound	R.T.	QIon	Response	Conc	Units	Dev(Min)
41) Methacrylonitrile	4.922	41	127126	48.634	ug/l	92
42) 1,2-Dichloroethane	6.092	62	226929	46.200	ug/l	99
43) Isopropyl Acetate	6.342	43	353463	47.986	ug/l	98
44) Trichloroethene	7.129	130	174993	45.454	ug/l	96
45) 1,2-Dichloropropane	7.434	63	157213	45.222	ug/l	100
46) Dibromomethane	7.580	93	114976	45.653	ug/l	94
47) Bromodichloromethane	7.824	83	218921	46.055	ug/l	100
48) Methyl methacrylate	7.696	41	175368	47.336	ug/l	93
49) 1,4-Dioxane	7.671	88	85267	894.739	ug/l	98
51) 4-Methyl-2-Pentanone	8.574	43	1164919	241.649	ug/l	97
52) Toluene	8.720	92	422216	46.514	ug/l	98
53) t-1,3-Dichloropropene	8.982	75	235480	45.678	ug/l	99
54) cis-1,3-Dichloropropene	8.366	75	259711	48.667	ug/l #	92
55) 1,1,2-Trichloroethane	9.153	97	172584	47.003	ug/l	99
56) Ethyl methacrylate	9.116	69	266294	49.850	ug/l	93
57) 1,3-Dichloropropane	9.311	76	284217	45.921	ug/l	100
58) 2-Chloroethyl Vinyl ether	8.244	63	617975	238.131	ug/l	97
59) 2-Hexanone	9.433	43	901814	246.046	ug/l	95
60) Dibromochloromethane	9.525	129	168236	47.360	ug/l	97
61) 1,2-Dibromoethane	9.610	107	180249	46.025	ug/l	100
64) Tetrachloroethene	9.275	164	158008	47.252	ug/l	95
65) Chlorobenzene	10.079	112	449457	46.240	ug/l	99
66) 1,1,1,2-Tetrachloroethane	10.165	131	164031	48.483	ug/l	99
67) Ethyl Benzene	10.195	91	826325	48.373	ug/l	100
68) m/p-Xylenes	10.305	106	640178	96.863	ug/l	98
69) o-Xylene	10.646	106	313956	48.885	ug/l	98
70) Styrene	10.659	104	533761	49.799	ug/l	98
71) Bromoform	10.799	173	115709	48.155	ug/l #	100
73) Isopropylbenzene	10.963	105	836132	47.241	ug/l	98
74) N-amyl acetate	10.848	43	299063	49.912	ug/l	96
75) 1,1,2,2-Tetrachloroethane	11.213	83	266006	44.532	ug/l	100
76) 1,2,3-Trichloropropane	11.244	75	240328m	45.767	ug/l	
77) Bromobenzene	11.201	156	192083	46.220	ug/l	94
78) n-propylbenzene	11.305	91	962924	47.945	ug/l	100
79) 2-Chlorotoluene	11.366	91	584768	47.280	ug/l	97
80) 1,3,5-Trimethylbenzene	11.451	105	718457	47.806	ug/l	99
81) trans-1,4-Dichloro-2-b...	11.018	75	73506	43.817	ug/l	89
82) 4-Chlorotoluene	11.457	91	675697	47.330	ug/l	100
83) tert-Butylbenzene	11.719	119	685794	47.029	ug/l	93
84) 1,2,4-Trimethylbenzene	11.756	105	717340	48.358	ug/l	99
85) sec-Butylbenzene	11.890	105	877364	48.997	ug/l	100
86) p-Isopropyltoluene	12.012	119	745292	49.648	ug/l	98
87) 1,3-Dichlorobenzene	11.969	146	376684	47.493	ug/l	98
88) 1,4-Dichlorobenzene	12.042	146	378790	46.958	ug/l	97
89) n-Butylbenzene	12.335	91	641672	50.700	ug/l	100
90) Hexachloroethane	12.542	117	110905	46.470	ug/l	87
91) 1,2-Dichlorobenzene	12.335	146	364050	46.292	ug/l	98
92) 1,2-Dibromo-3-Chloropr...	12.945	75	61196	49.258	ug/l	92
93) 1,2,4-Trichlorobenzene	13.591	180	233690	50.345	ug/l	98
94) Hexachlorobutadiene	13.725	225	91569	47.451	ug/l	95
95) Naphthalene	13.780	128	856833	52.302	ug/l	100
96) 1,2,3-Trichlorobenzene	13.963	180	228837	49.442	ug/l	96

Data Path : Z:\voasrv\HPCHEM1\MSVOA\_X\Data\VX061022\  
 Data File : VX029370.D  
 Acq On : 10 Jun 2022 15:49  
 Operator : JC/MD  
 Sample : VSTDCCC050  
 Misc : 5.0mL/MSVOA\_X/WATER  
 ALS Vial : 10 Sample Multiplier: 1

**Instrument :**  
 MSVOA\_X  
**ClientSampleId :**  
 VSTDCCC050EC

Quant Time: Jun 11 00:53:44 2022  
 Quant Method : Z:\voasrv\HPCHEM1\MSVOA\_X\Method\82X060722W.M  
 Quant Title : SW846 8260  
 QLast Update : Wed Jun 08 03:00:38 2022  
 Response via : Initial Calibration

**Manual Integrations**  
**APPROVED**  
 Reviewed By :John Carlone 06/13/2022  
 Supervised By :Mahesh Dadoda 06/13/2022

Compound	R.T.	QIon	Response	Conc	Units	Dev(Min)
----------	------	------	----------	------	-------	----------

(#) = qualifier out of range (m) = manual integration (+) = signals summed

Data Path : Z:\voasrv\HPCHEM1\MSVOA\_X\Data\VX061022\  
 Data File : VX029370.D  
 Acq On : 10 Jun 2022 15:49  
 Operator : JC/MD  
 Sample : VSTDCCC050  
 Misc : 5.0mL/MSVOA\_X/WATER  
 ALS Vial : 10 Sample Multiplier: 1

**Instrument :**  
 MSVOA\_X  
**Client SampleId :**  
 VSTDCCC050EC

Quant Time: Jun 11 00:53:44 2022  
 Quant Method : Z:\voasrv\HPCHEM1\MSVOA\_X\Method\82X060722W.M  
 Quant Title : SW846 8260  
 QLast Update : Wed Jun 08 03:00:38 2022  
 Response via : Initial Calibration

**Manual Integrations**  
**APPROVED**  
 Reviewed By : John Carlone 06/13/2022  
 Supervised By : Mahesh Dadoda 06/13/2022

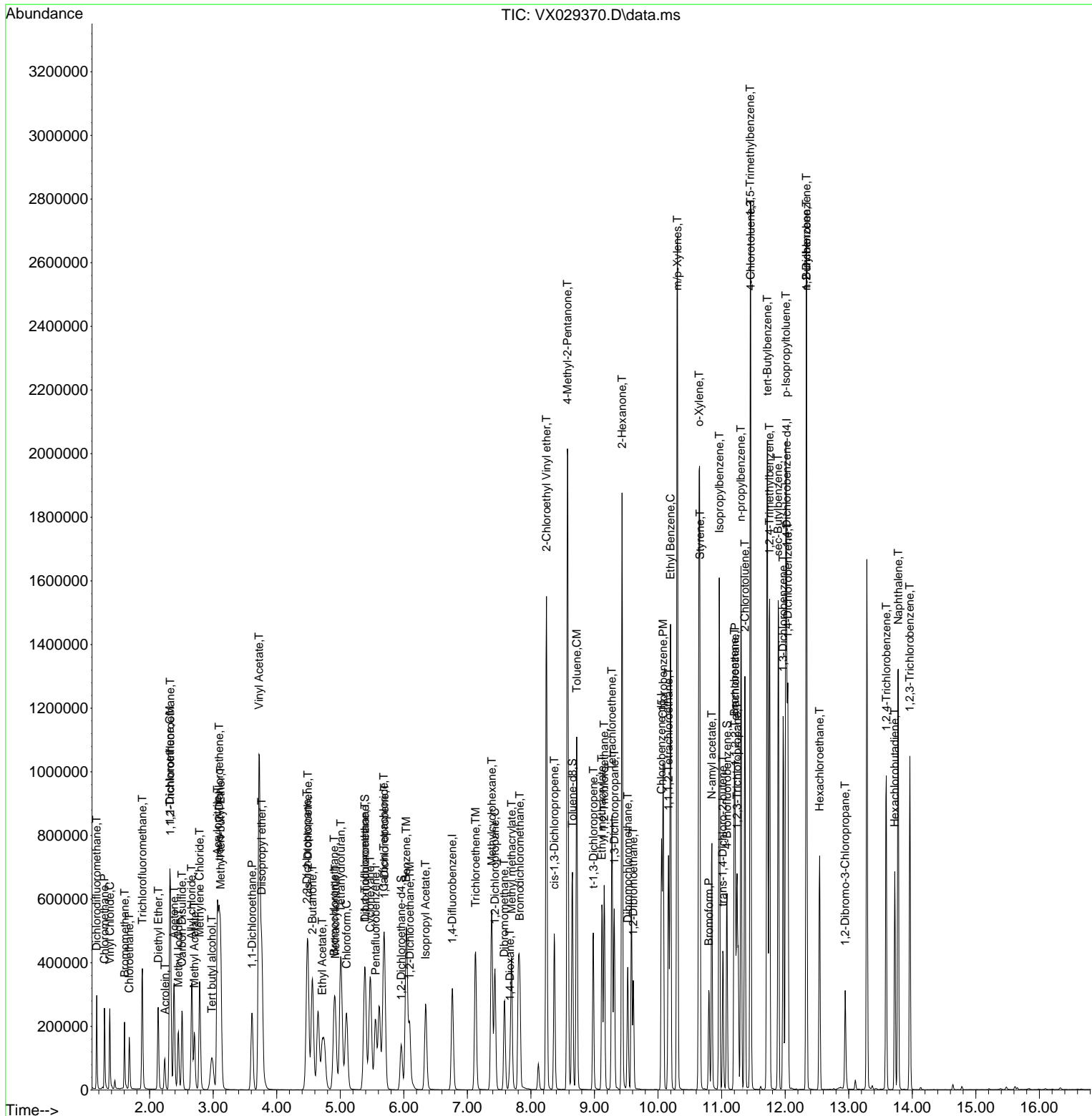

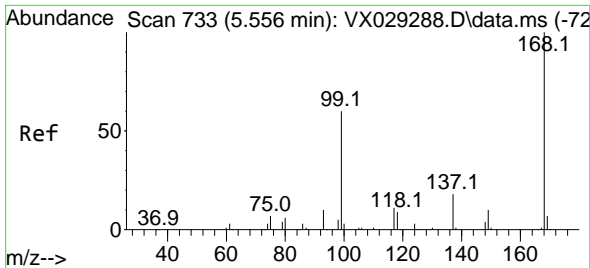

#1  
 Pentafluorobenzene  
 Concen: 50.000 ug/l  
 RT: 5.556 min Scan# 71  
 Delta R.T. -0.000 min  
 Lab File: VX029370.D  
 Acq: 10 Jun 2022 15:49

Instrument : MSVOA\_X  
 Client Sample Id : VSTDCCC050EC

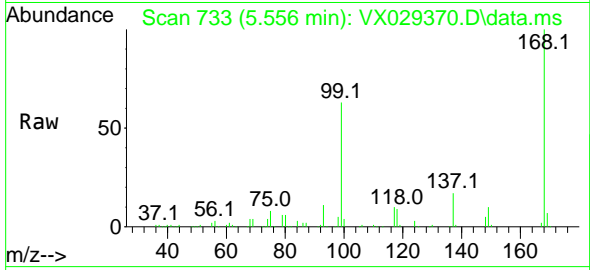

Tgt Ion: 168 Resp: 206049  
 Ion Ratio Lower Upper  
 168 100  
 99 62.8 41.7 62.5

Manual Integrations  
 APPROVED

Reviewed By : John Carlone 06/13/2022  
 Supervised By : Mahesh Dadoda 06/13/2022

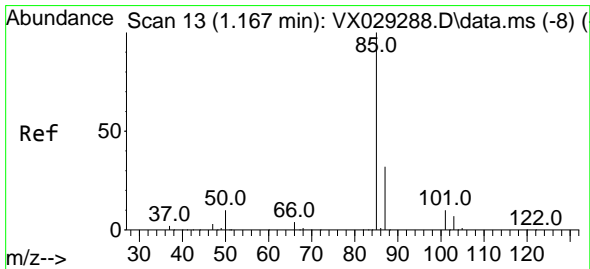
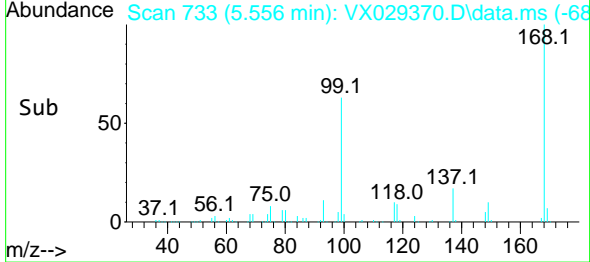
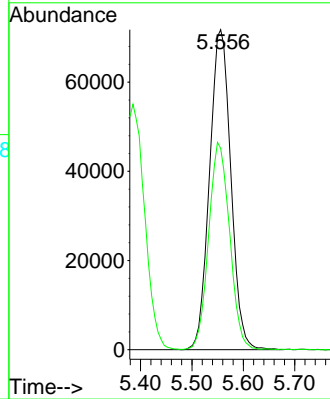

#2  
 Dichlorodifluoromethane  
 Concen: 44.964 ug/l  
 RT: 1.166 min Scan# 13  
 Delta R.T. -0.000 min  
 Lab File: VX029370.D  
 Acq: 10 Jun 2022 15:49

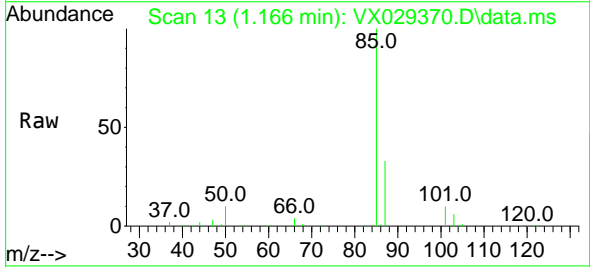

Tgt Ion: 85 Resp: 147073  
 Ion Ratio Lower Upper  
 85 100  
 87 33.0 16.2 48.6

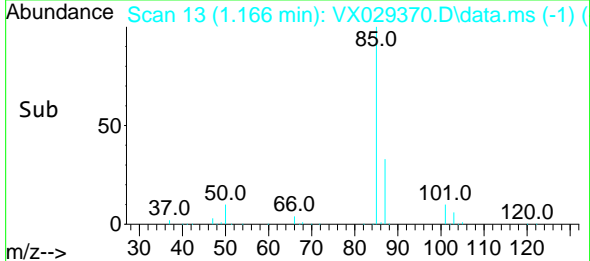
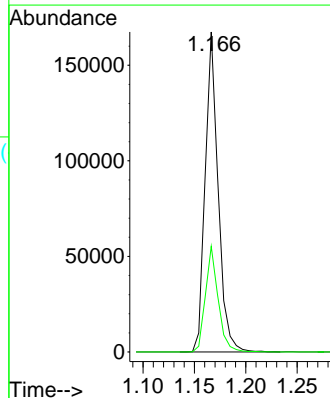

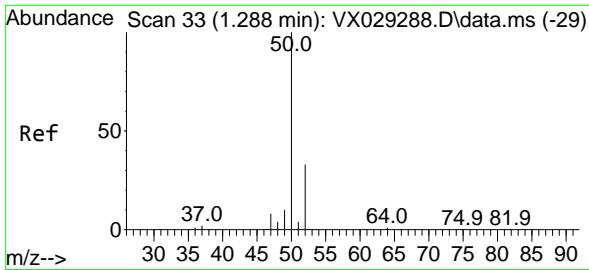

#3  
 Chloromethane  
 Concen: 41.472 ug/l  
 RT: 1.288 min Scan# 31  
 Delta R.T. -0.000 min  
 Lab File: VX029370.D  
 Acq: 10 Jun 2022 15:49

Instrument :

MSVOA\_X

ClientSampleId :

VSTDCCC050EC

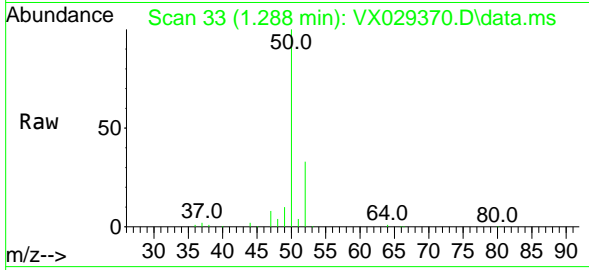

Tgt Ion: 50 Resp: 14477  
 Ion Ratio Lower Upper  
 50 100  
 52 33.3 26.4 39.6

Manual Integrations

APPROVED

Reviewed By :John Carlone 06/13/2022

Supervised By :Mahesh Dadoda 06/13/2022

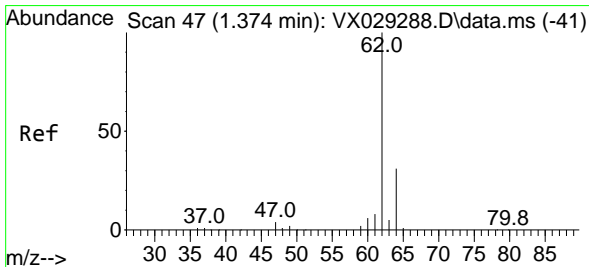
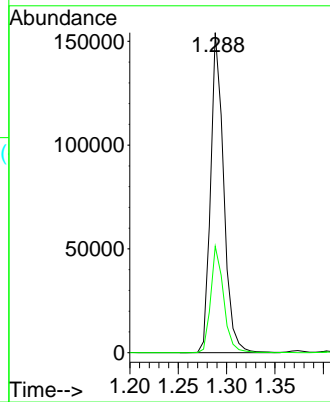
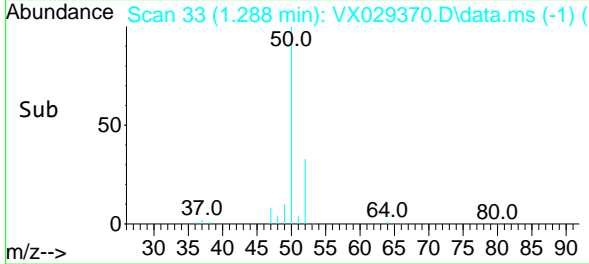

#4  
 Vinyl Chloride  
 Concen: 43.909 ug/l  
 RT: 1.374 min Scan# 47  
 Delta R.T. -0.000 min  
 Lab File: VX029370.D  
 Acq: 10 Jun 2022 15:49

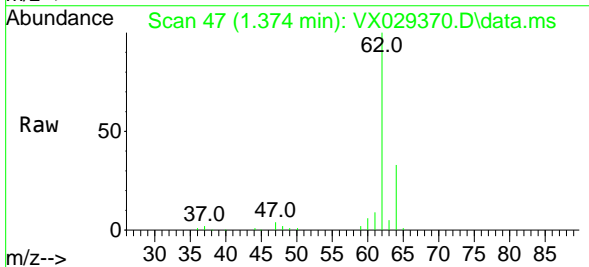

Tgt Ion: 62 Resp: 159084  
 Ion Ratio Lower Upper  
 62 100  
 64 32.5 25.5 38.3

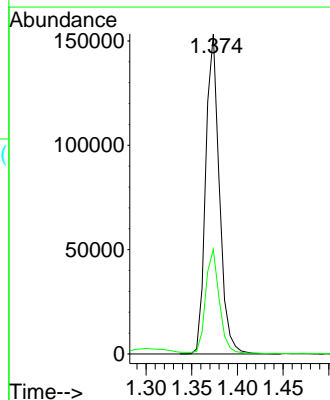
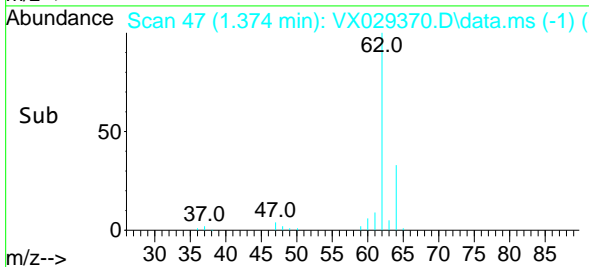

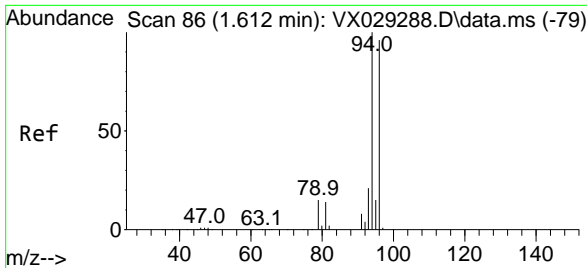

#5  
 Bromomethane  
 Concen: 36.490 ug/l  
 RT: 1.605 min Scan# 81  
 Delta R.T. -0.007 min  
 Lab File: VX029370.D  
 Acq: 10 Jun 2022 15:49

Instrument :

MSVOA\_X

ClientSampleId :

VSTDCCC050EC

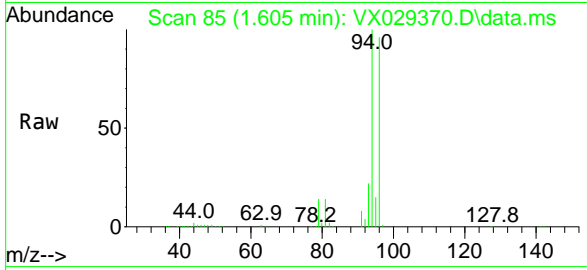

Tgt Ion: 94 Resp: 7081  
 Ion Ratio Lower Upper  
 94 100  
 96 95.9 75.3 112.9

Manual Integrations

APPROVED

Reviewed By :John Carlone 06/13/2022

Supervised By :Mahesh Dadoda 06/13/2022

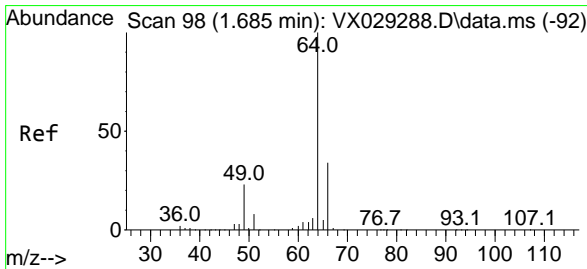
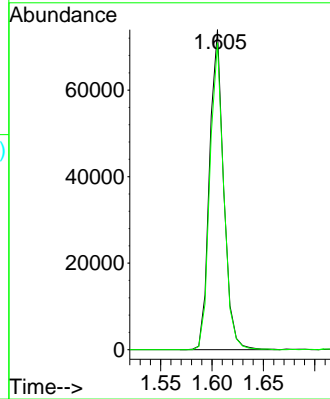
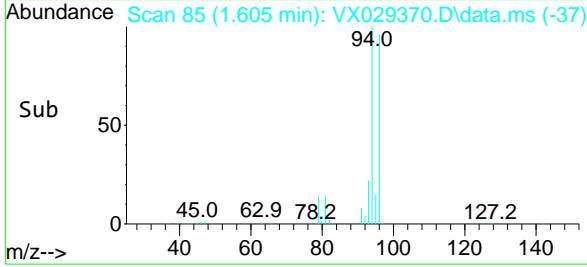

#6  
 Chloroethane  
 Concen: 68.047 ug/l  
 RT: 1.678 min Scan# 97  
 Delta R.T. -0.007 min  
 Lab File: VX029370.D  
 Acq: 10 Jun 2022 15:49

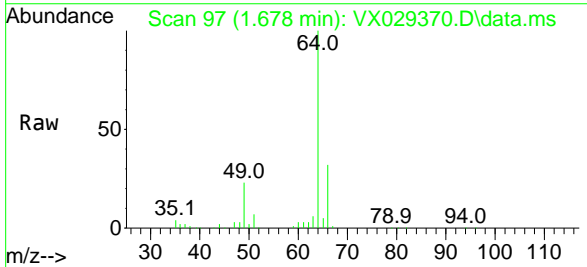

Tgt Ion: 64 Resp: 101318  
 Ion Ratio Lower Upper  
 64 100  
 66 31.6 25.3 37.9

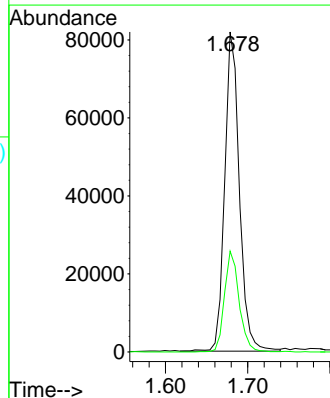
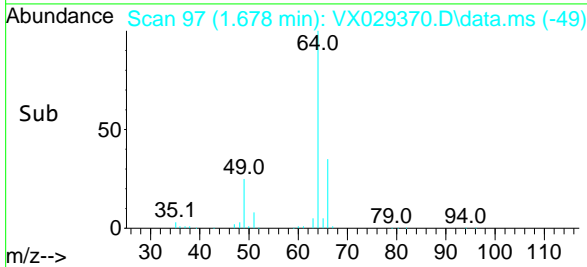

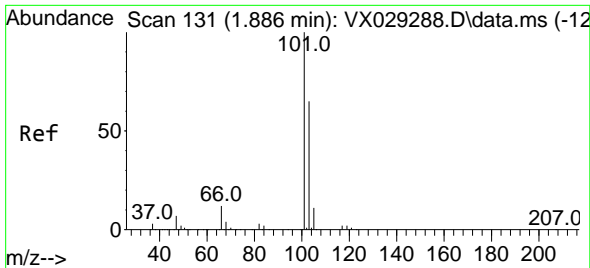

#7  
 Trichlorofluoromethane  
 Concen: 45.885 ug/l  
 RT: 1.886 min Scan# 111  
 Delta R.T. -0.000 min  
 Lab File: VX029370.D  
 Acq: 10 Jun 2022 15:49

Instrument : MSVOA\_X  
 Client Sample Id : VSTDCCC050EC

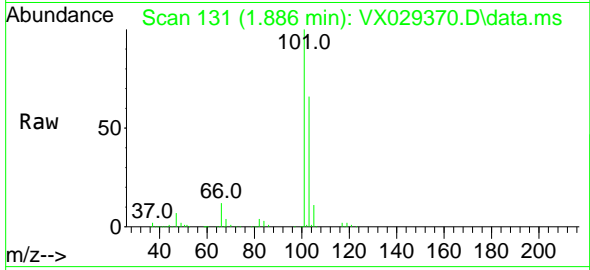

Tgt Ion: 101 Resp: 24226  
 Ion Ratio Lower Upper  
 101 100  
 103 66.5 50.5 75.7

Manual Integrations  
**APPROVED**  
 Reviewed By : John Carlone 06/13/2022  
 Supervised By : Mahesh Dadoda 06/13/2022

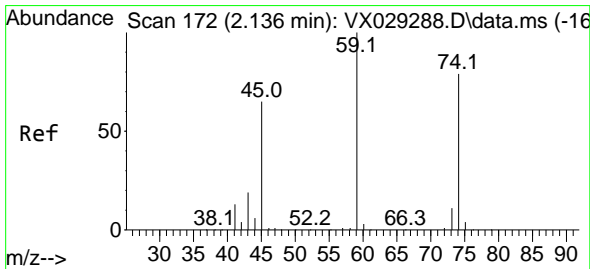
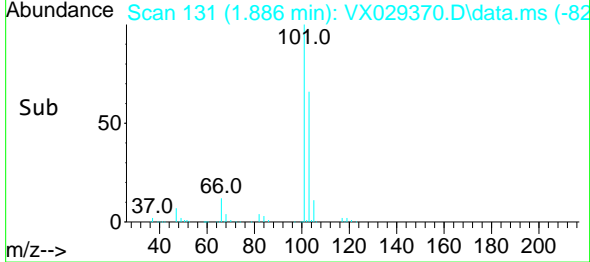
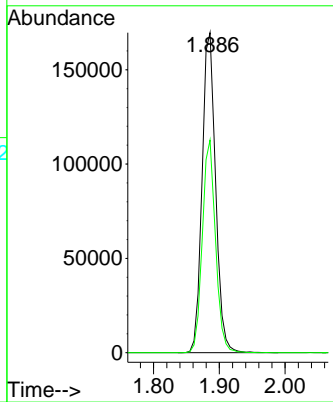

#8  
 Diethyl Ether  
 Concen: 46.235 ug/l  
 RT: 2.136 min Scan# 172  
 Delta R.T. -0.000 min  
 Lab File: VX029370.D  
 Acq: 10 Jun 2022 15:49

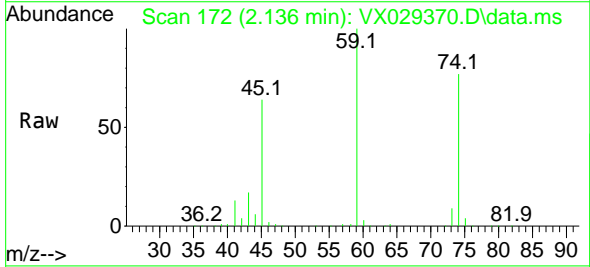

Tgt Ion: 74 Resp: 95146  
 Ion Ratio Lower Upper  
 74 100  
 45 86.0 42.0 126.0

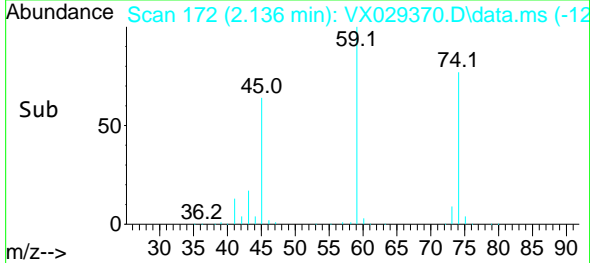
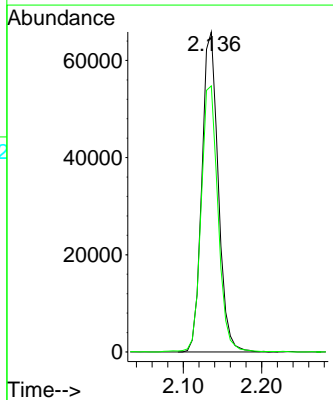



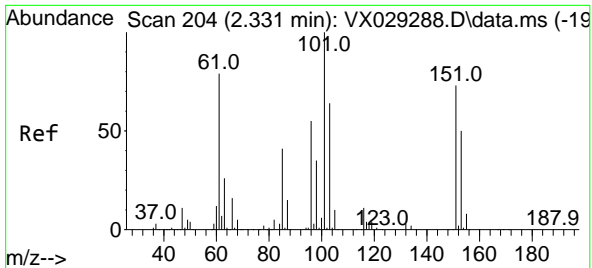

#9  
 1,1,2-Trichlorotrifluoroethane  
 Concen: 46.256 ug/l  
 RT: 2.325 min Scan# 203  
 Delta R.T. -0.006 min  
 Lab File: VX029370.D  
 Acq: 10 Jun 2022 15:49

Instrument : MSVOA\_X  
 Client Sample Id : VSTDCCC050EC

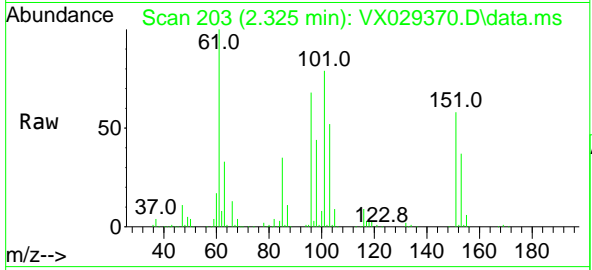

Tgt Ion:101 Resp: 147198  
 Ion Ratio Lower Upper  
 101 100  
 85 42.8 33.5 50.3  
 151 74.8 61.8 92.6

Manual Integrations  
**APPROVED**

Reviewed By :John Carlone 06/13/2022  
 Supervised By :Mahesh Dadoda 06/13/2022

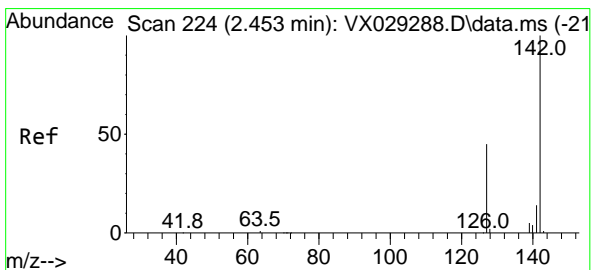
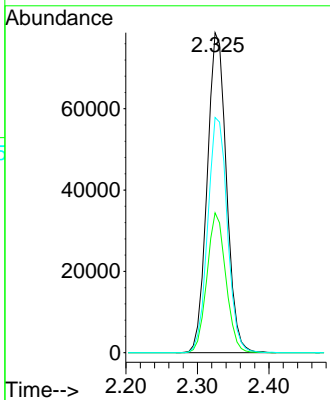
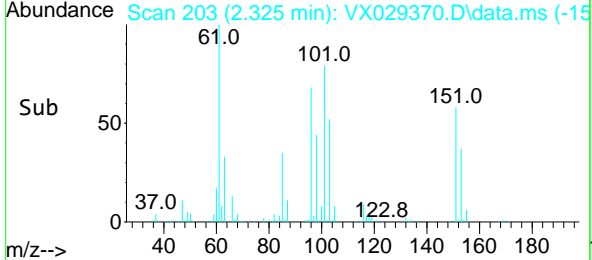

#10  
 Methyl Iodide  
 Concen: 44.647 ug/l  
 RT: 2.453 min Scan# 224  
 Delta R.T. -0.000 min  
 Lab File: VX029370.D  
 Acq: 10 Jun 2022 15:49

Tgt Ion:142 Resp: 174798  
 Ion Ratio Lower Upper  
 142 100  
 127 45.5 33.9 50.9  
 141 14.7 11.4 17.2

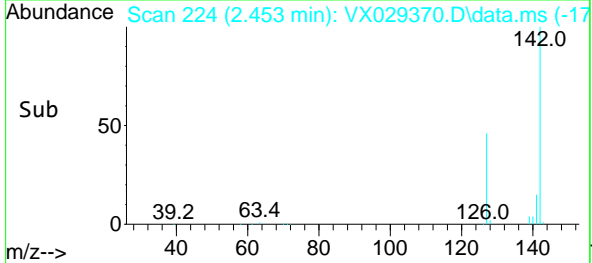
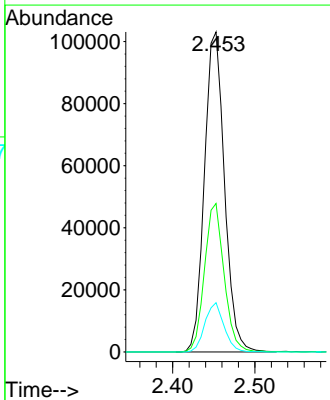
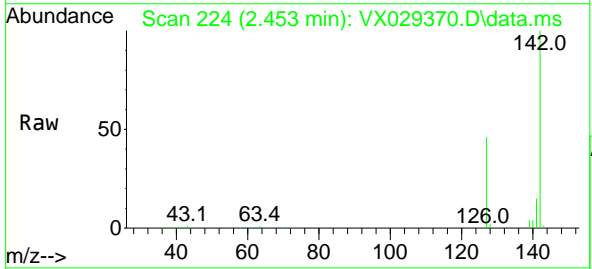

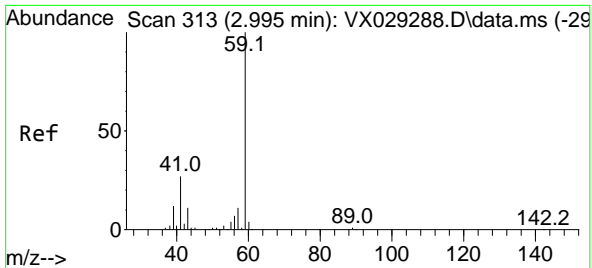

#11  
 Tert butyl alcohol  
 Concen: 202.859 ug/l  
 RT: 2.977 min Scan# 310  
 Delta R.T. -0.018 min  
 Lab File: VX029370.D  
 Acq: 10 Jun 2022 15:49

Instrument :

MSVOA\_X

Client Sample Id :

VSTDCCC050EC

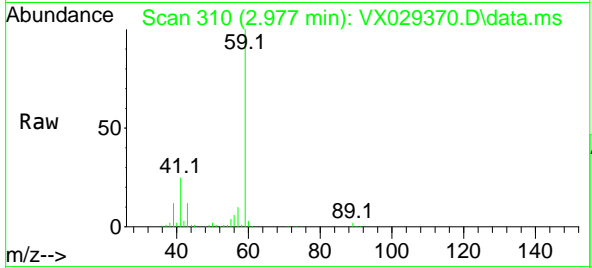

Tgt Ion: 59 Resp: 17890  
 Ion Ratio Lower Upper  
 59 100  
 57 9.9 8.3 12.5

Manual Integrations

APPROVED

Reviewed By :John Carlone 06/13/2022

Supervised By :Mahesh Dadoda 06/13/2022

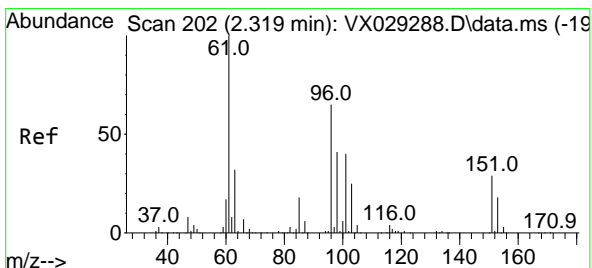
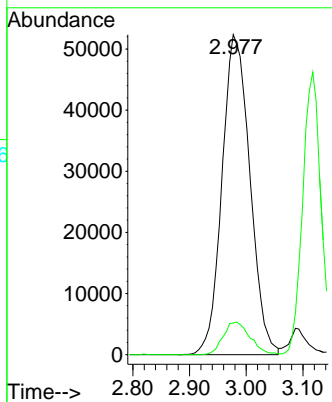
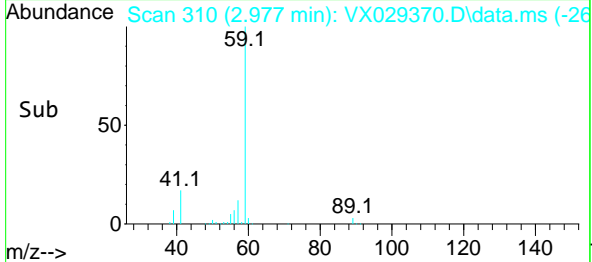

#12  
 1,1-Dichloroethene  
 Concen: 44.703 ug/l  
 RT: 2.319 min Scan# 202  
 Delta R.T. -0.000 min  
 Lab File: VX029370.D  
 Acq: 10 Jun 2022 15:49

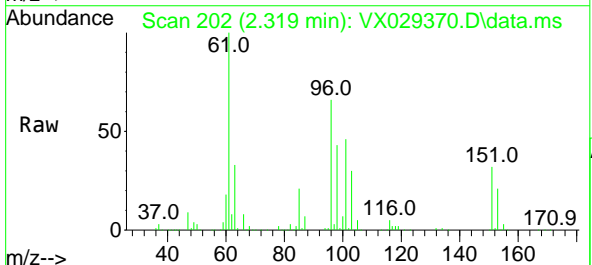

Tgt Ion: 96 Resp: 138467  
 Ion Ratio Lower Upper  
 96 100  
 61 150.4 124.6 187.0  
 98 64.5 51.0 76.4

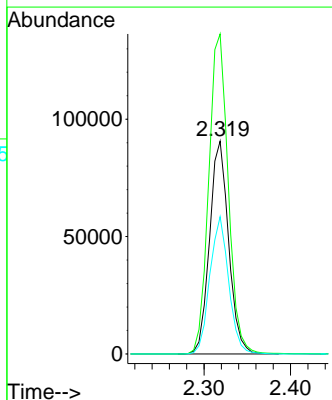
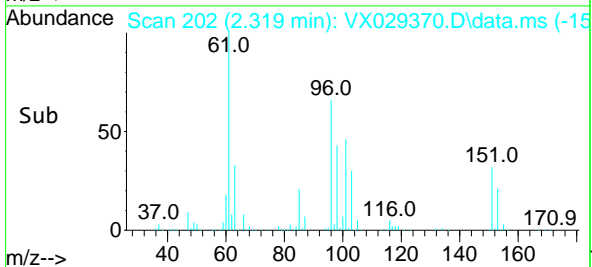

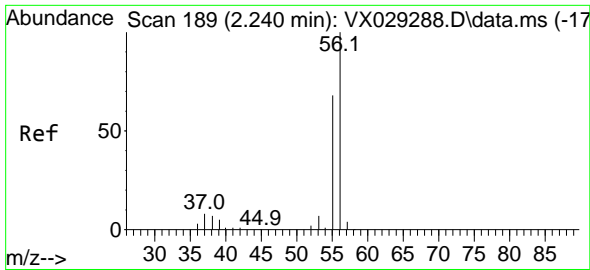

#13  
 Acrolein  
 Concen: 185.876 ug/l  
 RT: 2.239 min Scan# 189  
 Delta R.T. -0.000 min  
 Lab File: VX029370.D  
 Acq: 10 Jun 2022 15:49

Instrument :

MSVOA\_X

Client SampleId :

VSTDCCC050EC

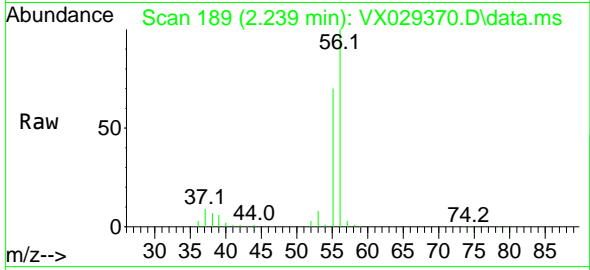

Tgt Ion: 56 Resp: 70728  
 Ion Ratio Lower Upper  
 56 100  
 55 69.9 55.0 82.6

Manual Integrations

APPROVED

Reviewed By :John Carlone 06/13/2022

Supervised By :Mahesh Dadoda 06/13/2022

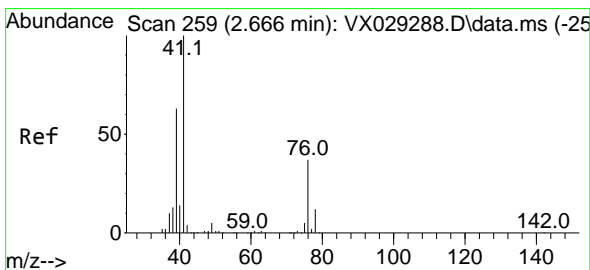
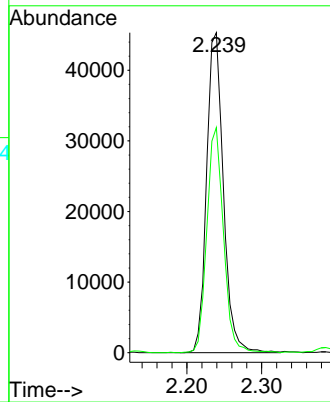
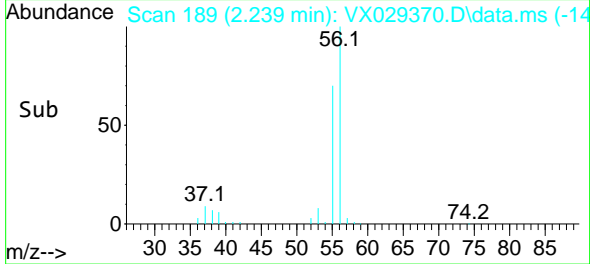

#14  
 Allyl chloride  
 Concen: 45.079 ug/l  
 RT: 2.660 min Scan# 258  
 Delta R.T. -0.006 min  
 Lab File: VX029370.D  
 Acq: 10 Jun 2022 15:49

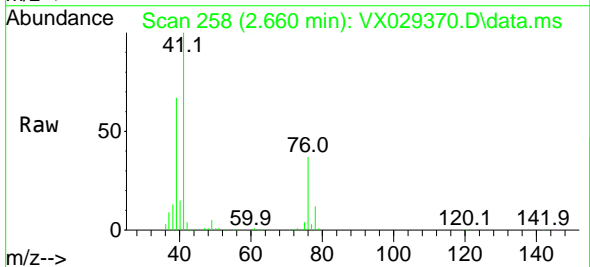

Tgt Ion: 41 Resp: 224138  
 Ion Ratio Lower Upper  
 41 100  
 39 62.9 50.4 75.6  
 76 35.3 32.7 49.1

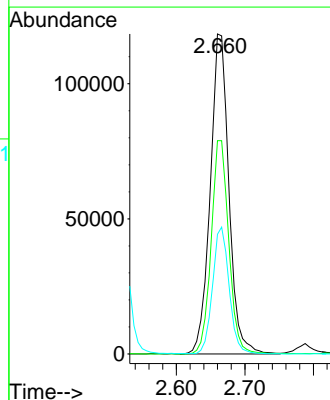
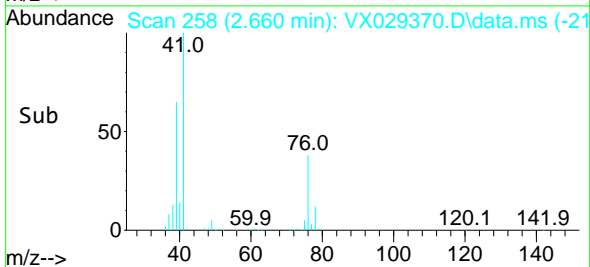

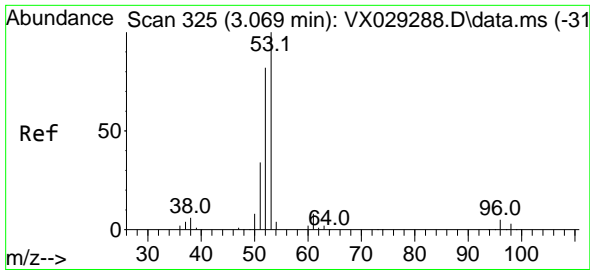

#15  
 Acrylonitrile  
 Concen: 223.310 ug/l  
 RT: 3.068 min Scan# 31  
 Delta R.T. -0.000 min  
 Lab File: VX029370.D  
 Acq: 10 Jun 2022 15:49

Instrument : MSVOA\_X  
 ClientSampleId : VSTDCCC050EC

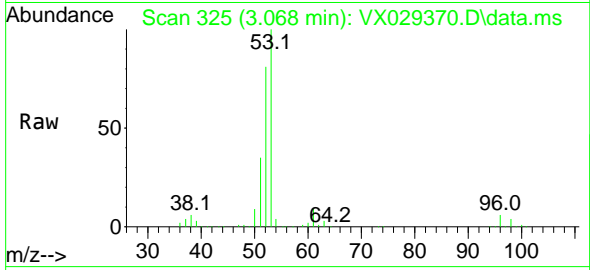

Tgt Ion: 53 Resp: 43777  
 Ion Ratio Lower Upper  
 53 100  
 52 82.1 65.7 98.5  
 51 35.9 28.4 42.6

Manual Integrations  
 APPROVED

Reviewed By :John Carlone 06/13/2022  
 Supervised By :Mahesh Dadoda 06/13/2022

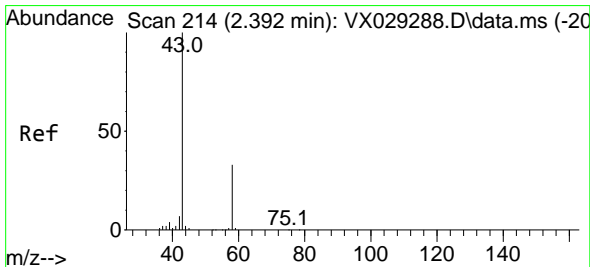
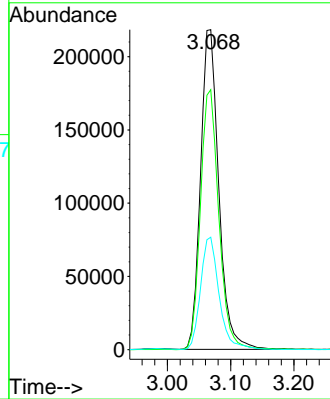
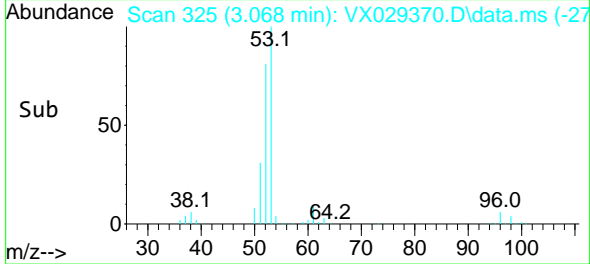

#16  
 Acetone  
 Concen: 215.082 ug/l  
 RT: 2.386 min Scan# 213  
 Delta R.T. -0.006 min  
 Lab File: VX029370.D  
 Acq: 10 Jun 2022 15:49

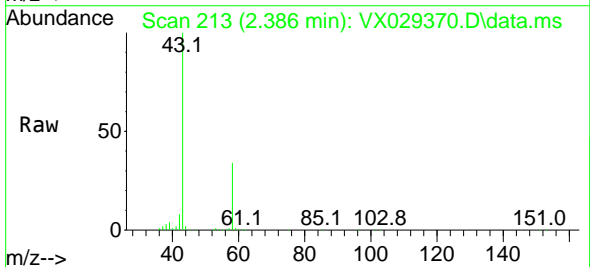

Tgt Ion: 43 Resp: 358513  
 Ion Ratio Lower Upper  
 43 100  
 58 33.9 28.8 43.2

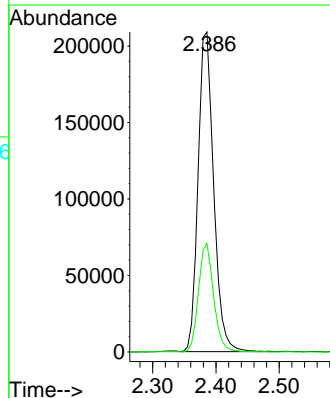
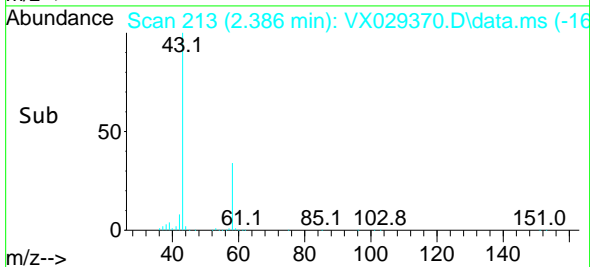

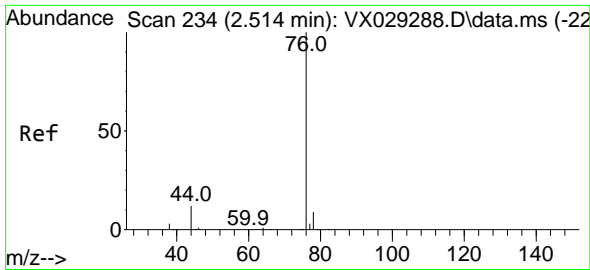

#17  
 Carbon Disulfide  
 Concen: 40.169 ug/l  
 RT: 2.508 min Scan# 21  
 Delta R.T. -0.006 min  
 Lab File: VX029370.D  
 Acq: 10 Jun 2022 15:49

Instrument : MSVOA\_X  
 Client Sample Id : VSTDCCC050EC

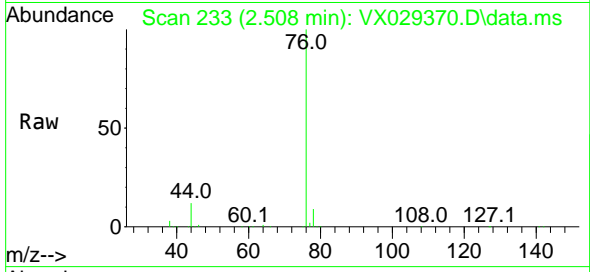

Tgt Ion: 76 Resp: 306258  
 Ion Ratio Lower Upper  
 76 100  
 78 9.0 7.2 10.8

Manual Integrations  
 APPROVED

Reviewed By :John Carlone 06/13/2022  
 Supervised By :Mahesh Dadoda 06/13/2022

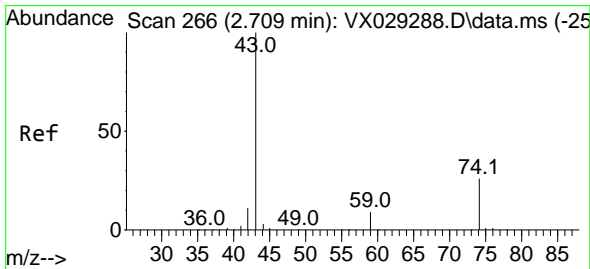
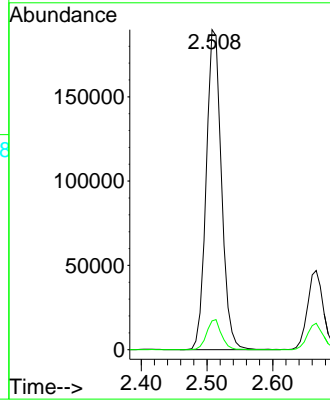
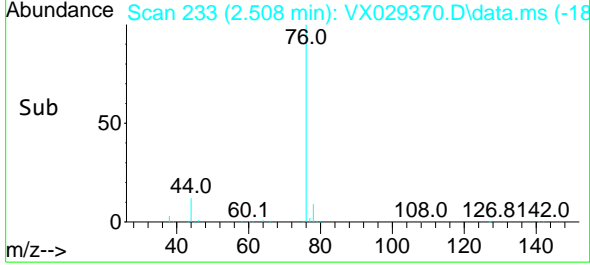

#18  
 Methyl Acetate  
 Concen: 43.884 ug/l  
 RT: 2.703 min Scan# 265  
 Delta R.T. -0.006 min  
 Lab File: VX029370.D  
 Acq: 10 Jun 2022 15:49

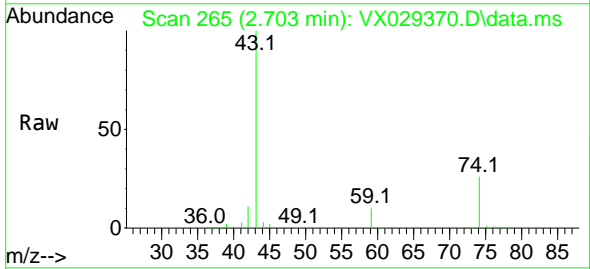

Tgt Ion: 43 Resp: 193797  
 Ion Ratio Lower Upper  
 43 100  
 74 26.7 22.8 34.2

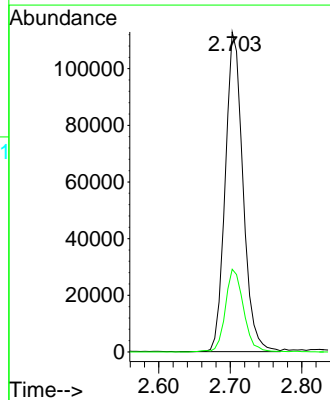
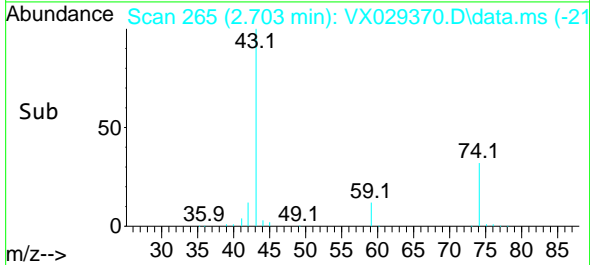

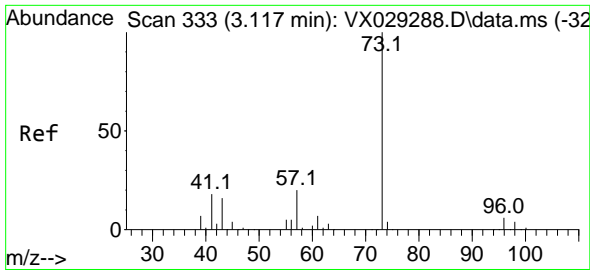

#19  
 Methyl tert-butyl Ether  
 Concen: 46.938 ug/l  
 RT: 3.117 min Scan# 311  
 Delta R.T. -0.000 min  
 Lab File: VX029370.D  
 Acq: 10 Jun 2022 15:49

Instrument :

MSVOA\_X

ClientSampleId :

VSTDCCC050EC

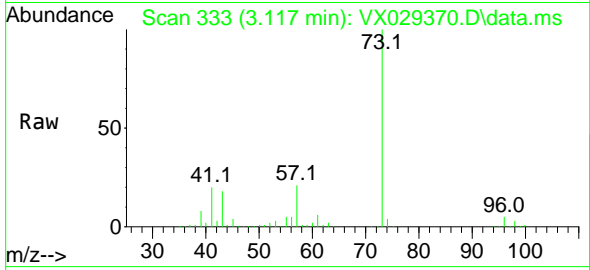

Tgt Ion: 73 Resp: 50188  
 Ion Ratio Lower Upper  
 73 100  
 57 21.2 16.8 25.2

Manual Integrations

APPROVED

Reviewed By :John Carlone 06/13/2022

Supervised By :Mahesh Dadoda 06/13/2022

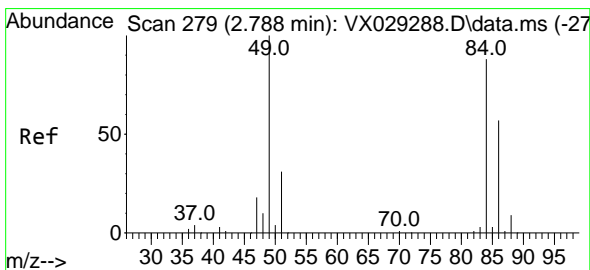
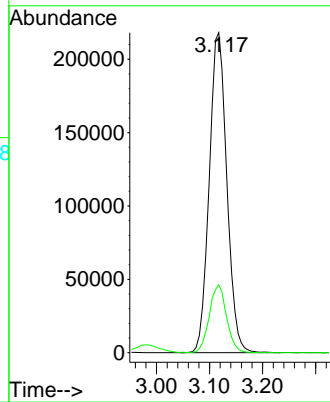
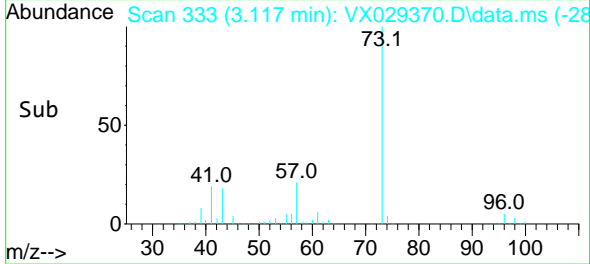

#20  
 Methylene Chloride  
 Concen: 42.357 ug/l  
 RT: 2.788 min Scan# 279  
 Delta R.T. -0.000 min  
 Lab File: VX029370.D  
 Acq: 10 Jun 2022 15:49

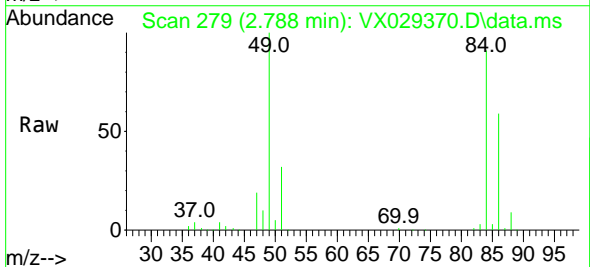

Tgt Ion: 84 Resp: 157670  
 Ion Ratio Lower Upper  
 84 100  
 49 109.8 85.5 128.3  
 51 34.7 26.6 39.8  
 86 64.7 51.5 77.3

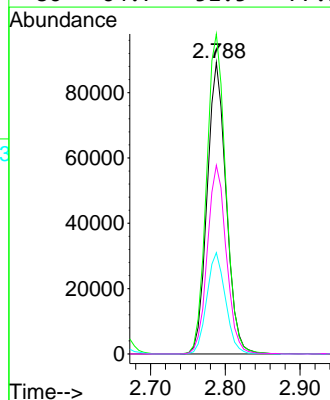
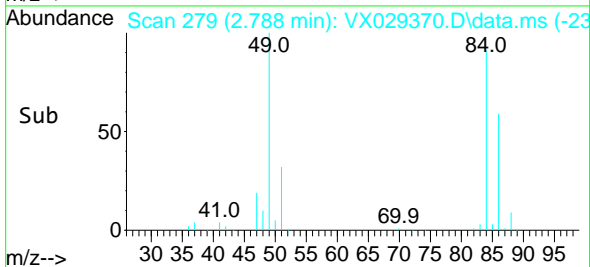

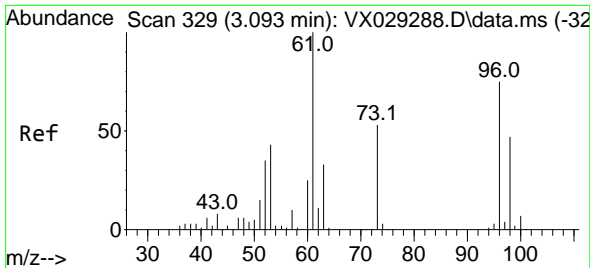

#21  
 trans-1,2-Dichloroethene  
 Concen: 44.385 ug/l  
 RT: 3.093 min Scan# 311  
 Delta R.T. -0.000 min  
 Lab File: VX029370.D  
 Acq: 10 Jun 2022 15:49

Instrument : MSVOA\_X  
 ClientSampleId : VSTDCCC050EC

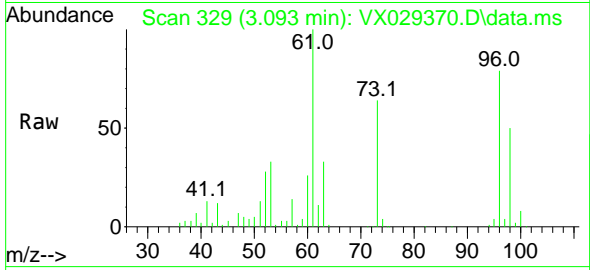

Tgt Ion: 96 Resp: 15430  
 Ion Ratio Lower Upper  
 96 100  
 61 126.9 105.4 158.2  
 98 62.8 50.0 75.0

Manual Integrations  
**APPROVED**  
 Reviewed By :John Carlone 06/13/2022  
 Supervised By :Mahesh Dadoda 06/13/2022

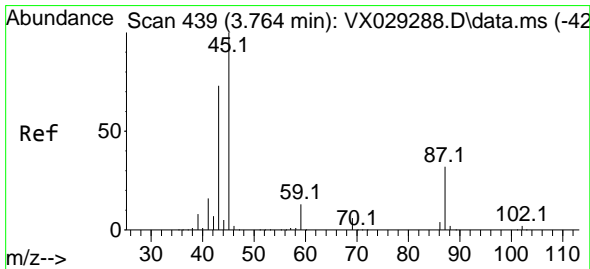
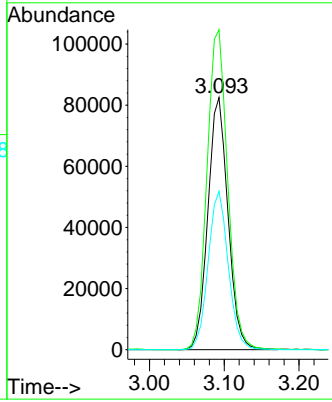
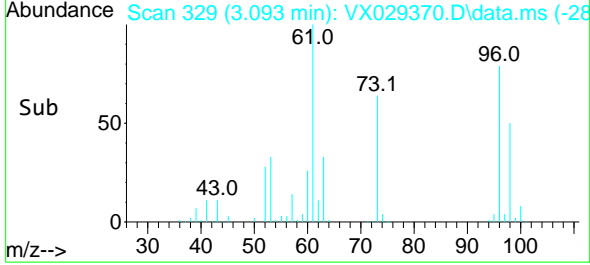

#22  
 Diisopropyl ether  
 Concen: 47.211 ug/l  
 RT: 3.763 min Scan# 439  
 Delta R.T. -0.000 min  
 Lab File: VX029370.D  
 Acq: 10 Jun 2022 15:49

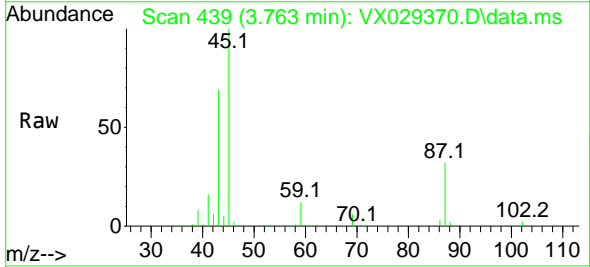

Tgt Ion: 45 Resp: 473835  
 Ion Ratio Lower Upper  
 45 100  
 43 68.9 50.8 76.2  
 87 31.6 26.6 39.8  
 59 12.3 10.5 15.7

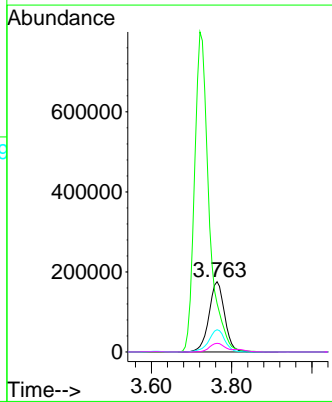
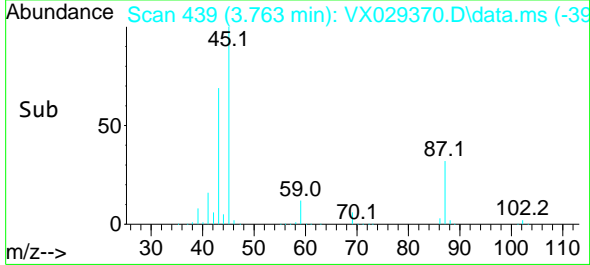

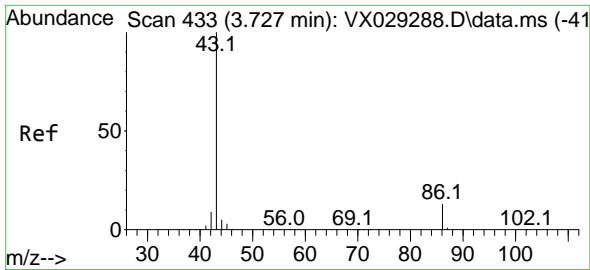

#23  
 Vinyl Acetate  
 Concen: 241.405 ug/l  
 RT: 3.721 min Scan# 41  
 Delta R.T. -0.006 min  
 Lab File: VX029370.D  
 Acq: 10 Jun 2022 15:49

Instrument :

MSVOA\_X

ClientSampleId :

VSTDCCC050EC

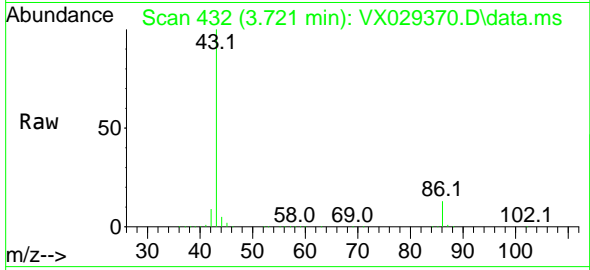

Tgt Ion: 43 Resp: 2008619  
 Ion Ratio Lower Upper  
 43 100  
 86 12.5 10.8 16.2

Manual Integrations

APPROVED

Reviewed By :John Carlone 06/13/2022

Supervised By :Mahesh Dadoda 06/13/2022

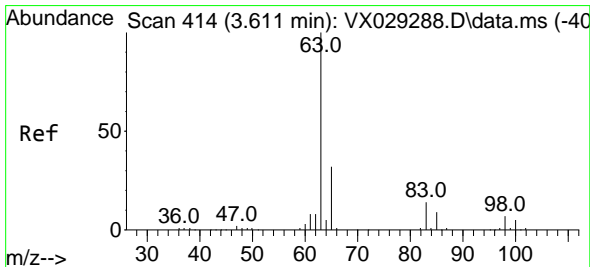
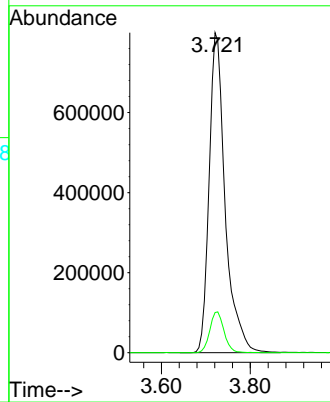
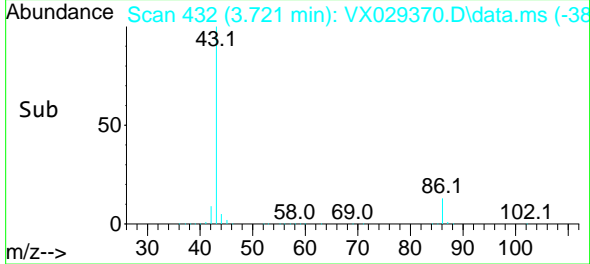

#24  
 1,1-Dichloroethane  
 Concen: 45.026 ug/l  
 RT: 3.611 min Scan# 414  
 Delta R.T. -0.000 min  
 Lab File: VX029370.D  
 Acq: 10 Jun 2022 15:49

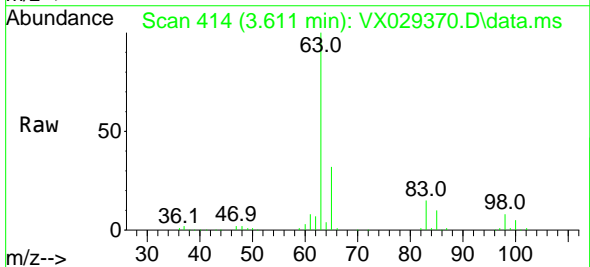

Tgt Ion: 63 Resp: 272568  
 Ion Ratio Lower Upper  
 63 100  
 98 7.8 3.9 11.7  
 100 4.5 2.4 7.2

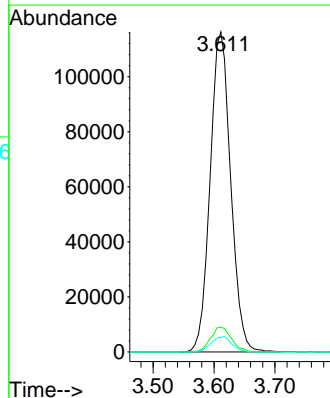
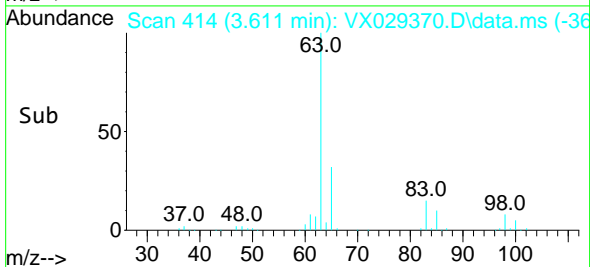



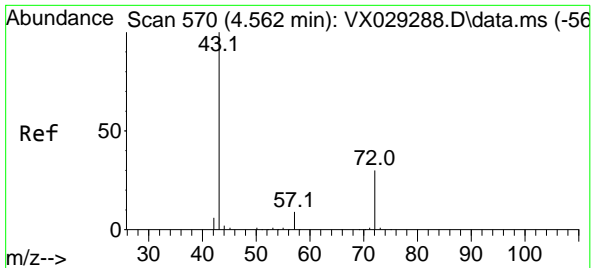

#25  
 2-Butanone  
 Concen: 227.648 ug/l  
 RT: 4.562 min Scan# 51  
 Delta R.T. -0.000 min  
 Lab File: VX029370.D  
 Acq: 10 Jun 2022 15:49

Instrument : MSVOA\_X  
 Client Sample Id : VSTDCCC050EC

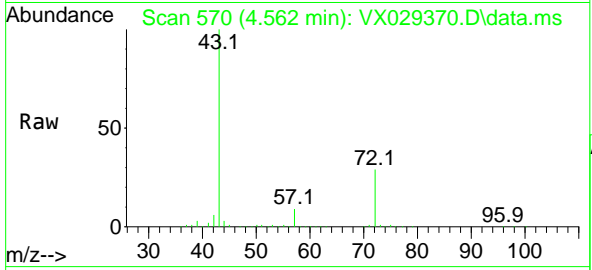

Tgt Ion: 43 Resp: 60025  
 Ion Ratio Lower Upper  
 43 100  
 72 29.3 24.4 36.6

Manual Integrations  
**APPROVED**

Reviewed By :John Carlone 06/13/2022  
 Supervised By :Mahesh Dadoda 06/13/2022

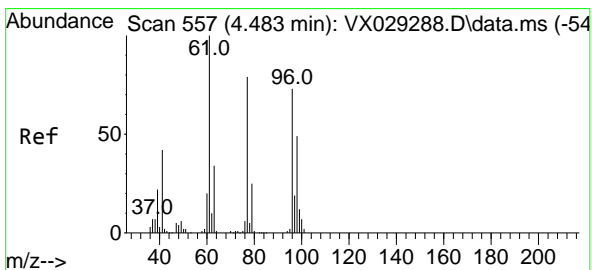
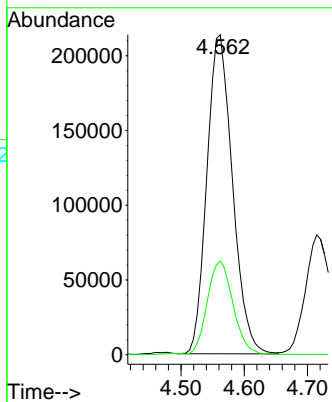
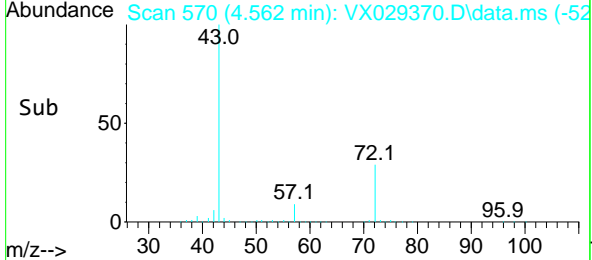

#26  
 2,2-Dichloropropane  
 Concen: 50.148 ug/l  
 RT: 4.477 min Scan# 556  
 Delta R.T. -0.006 min  
 Lab File: VX029370.D  
 Acq: 10 Jun 2022 15:49

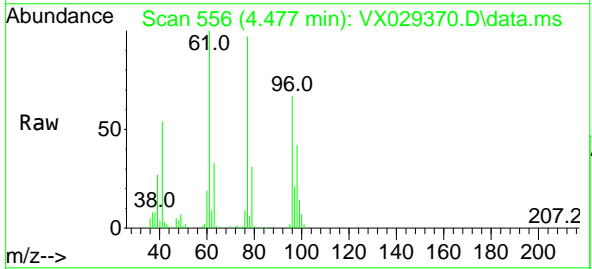

Tgt Ion: 77 Resp: 216427  
 Ion Ratio Lower Upper  
 77 100  
 97 23.0 11.8 35.4

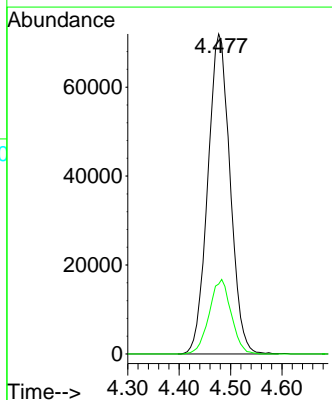
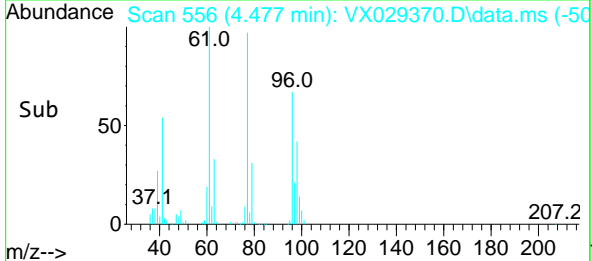

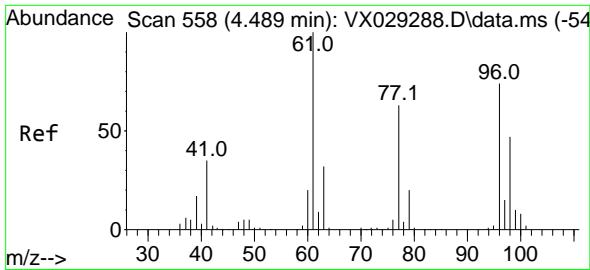

#27  
 cis-1,2-Dichloroethene  
 Concen: 44.502 ug/l  
 RT: 4.489 min Scan# 511  
 Delta R.T. -0.000 min  
 Lab File: VX029370.D  
 Acq: 10 Jun 2022 15:49

Instrument :

MSVOA\_X

ClientSampleId :

VSTDCCC050EC

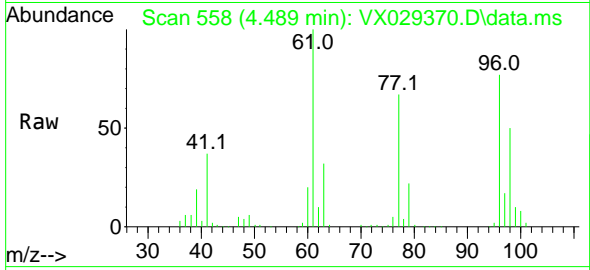

Tgt Ion: 96 Resp: 18300  
 Ion Ratio Lower Upper  
 96 100  
 61 135.8 0.0 283.8  
 98 64.4 0.0 129.8

Manual Integrations

APPROVED

Reviewed By :John Carlone 06/13/2022

Supervised By :Mahesh Dadoda 06/13/2022

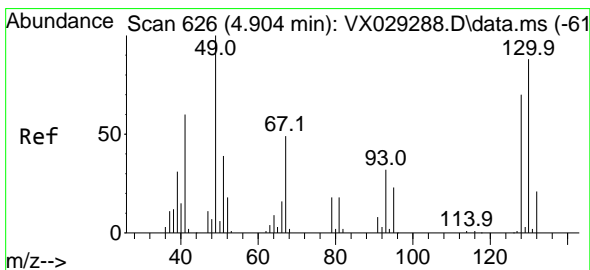
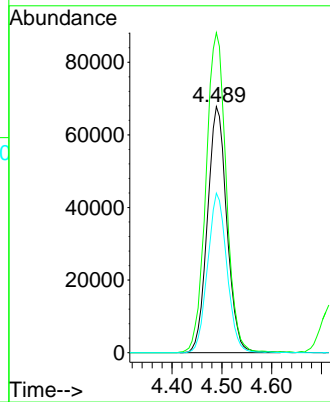
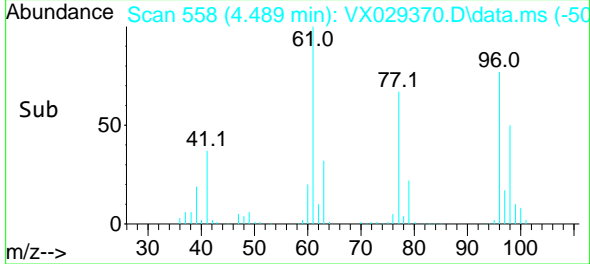

#28  
 Bromochloromethane  
 Concen: 47.674 ug/l  
 RT: 4.903 min Scan# 626  
 Delta R.T. -0.000 min  
 Lab File: VX029370.D  
 Acq: 10 Jun 2022 15:49

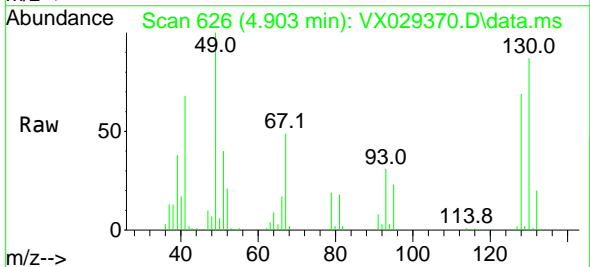

Tgt Ion: 49 Resp: 113452  
 Ion Ratio Lower Upper  
 49 100  
 129 2.4 0.0 4.4  
 130 87.0 70.7 106.1

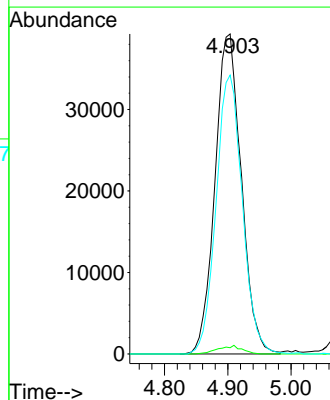
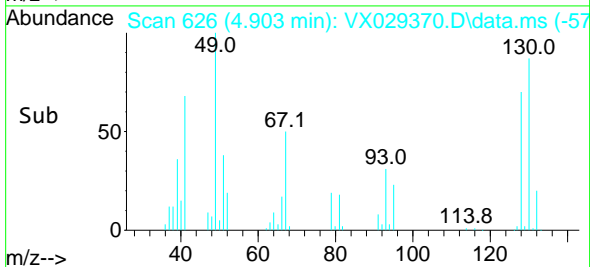

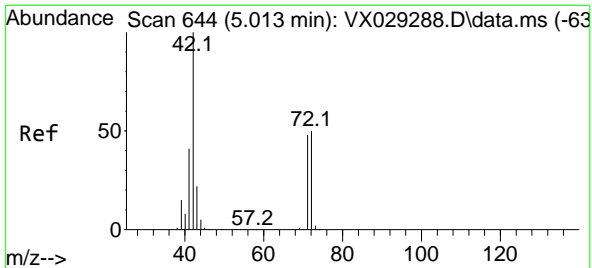

#29  
 Tetrahydrofuran  
 Concen: 230.178 ug/l  
 RT: 5.007 min Scan# 644  
 Delta R.T. -0.006 min  
 Lab File: VX029370.D  
 Acq: 10 Jun 2022 15:49

Instrument :

MSVOA\_X

ClientSampleId :

VSTDCCC050EC

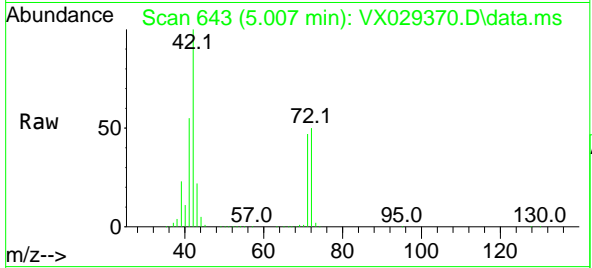

Tgt Ion: 42 Resp: 395549  
 Ion Ratio Lower Upper  
 42 100  
 72 50.4 44.1 66.1  
 71 46.2 40.5 60.7

Manual Integrations

APPROVED

Reviewed By :John Carlone 06/13/2022

Supervised By :Mahesh Dadoda 06/13/2022

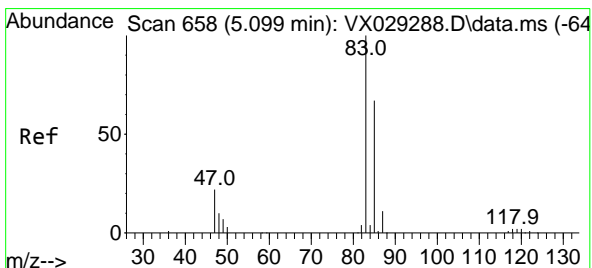
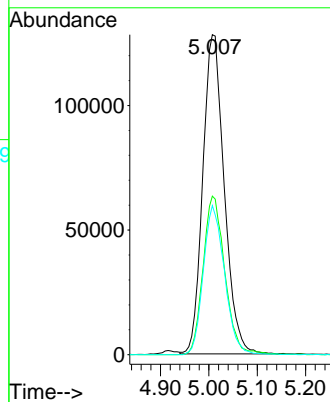
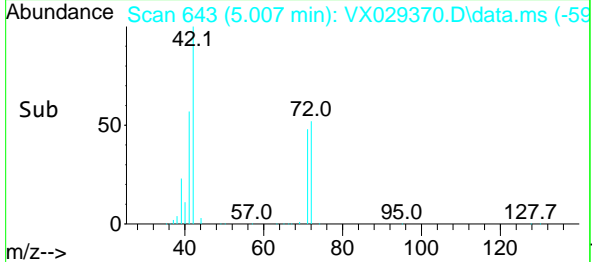

#30  
 Chloroform  
 Concen: 46.285 ug/l  
 RT: 5.099 min Scan# 658  
 Delta R.T. -0.000 min  
 Lab File: VX029370.D  
 Acq: 10 Jun 2022 15:49

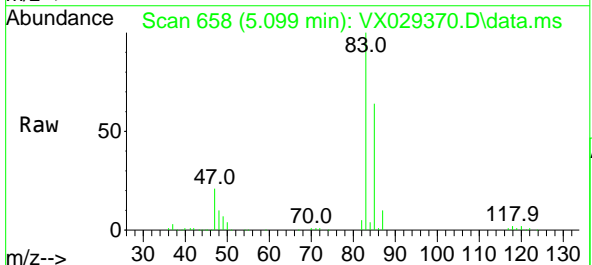

Tgt Ion: 83 Resp: 302353  
 Ion Ratio Lower Upper  
 83 100  
 85 64.4 52.7 79.1

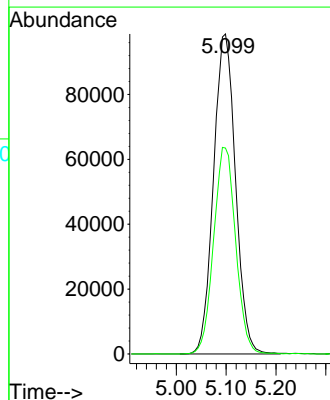
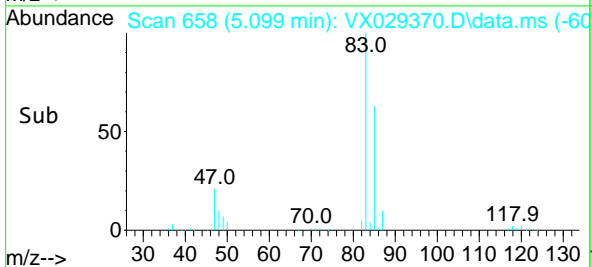

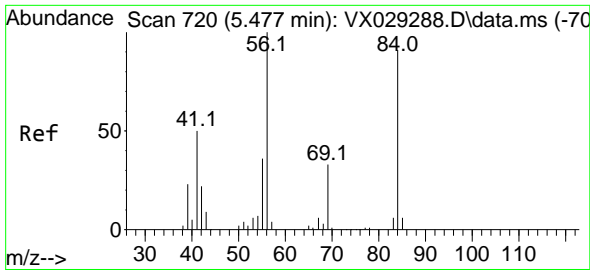

#31  
 Cyclohexane  
 Concen: 45.374 ug/l  
 RT: 5.470 min Scan# 719  
 Delta R.T. -0.006 min  
 Lab File: VX029370.D  
 Acq: 10 Jun 2022 15:49

Instrument : MSVOA\_X  
 ClientSampleId : VSTDCCC050EC

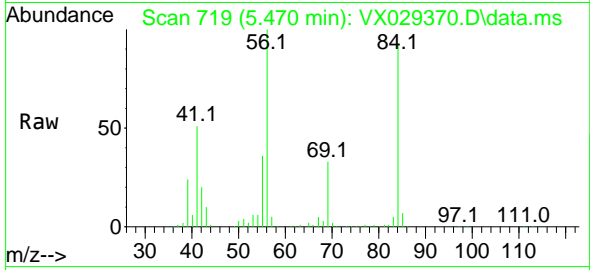

Tgt Ion: 56 Resp: 253449  
 Ion Ratio Lower Upper  
 56 100  
 69 32.7 26.7 40.1  
 84 91.0 77.2 115.8

Manual Integrations  
 APPROVED

Reviewed By :John Carlone 06/13/2022  
 Supervised By :Mahesh Dadoda 06/13/2022

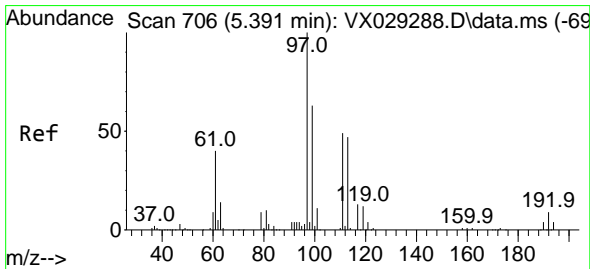
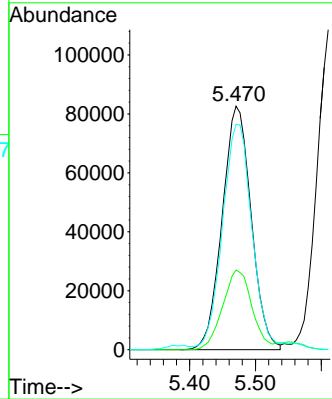
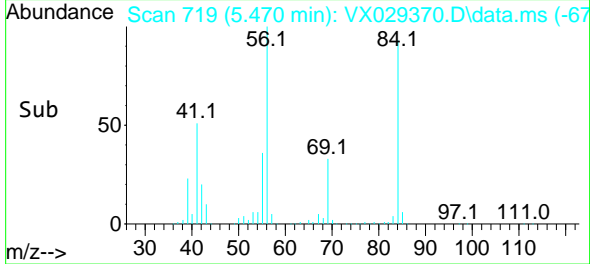

#32  
 1,1,1-Trichloroethane  
 Concen: 46.189 ug/l  
 RT: 5.385 min Scan# 705  
 Delta R.T. -0.006 min  
 Lab File: VX029370.D  
 Acq: 10 Jun 2022 15:49

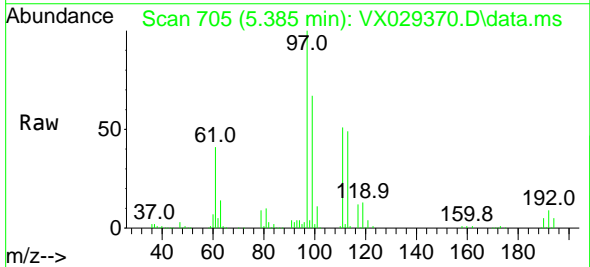

Tgt Ion: 97 Resp: 259955  
 Ion Ratio Lower Upper  
 97 100  
 99 64.9 51.8 77.6  
 61 41.0 34.0 51.0

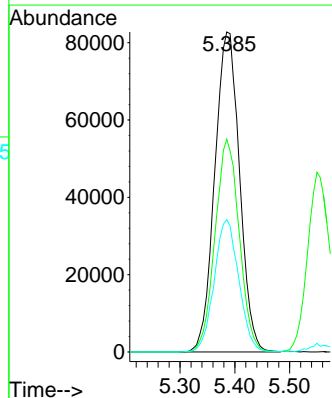
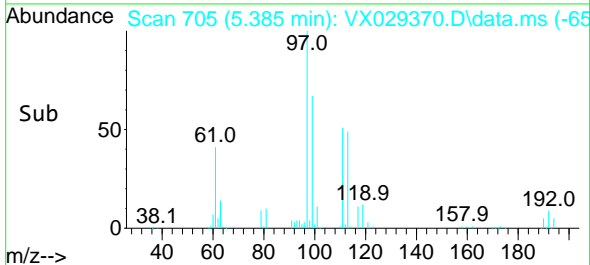

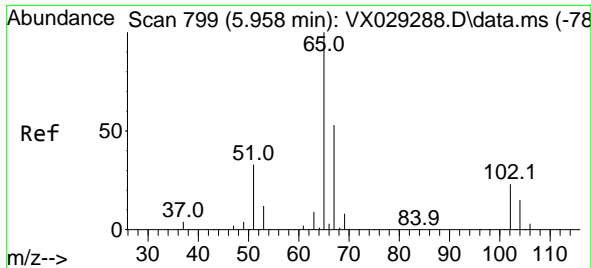

#33  
 1,2-Dichloroethane-d4  
 Concen: 43.711 ug/l  
 RT: 5.958 min Scan# 799  
 Delta R.T. 0.000 min  
 Lab File: VX029370.D  
 Acq: 10 Jun 2022 15:49

Instrument : MSVOA\_X  
 Client Sample Id : VSTDCCC050EC

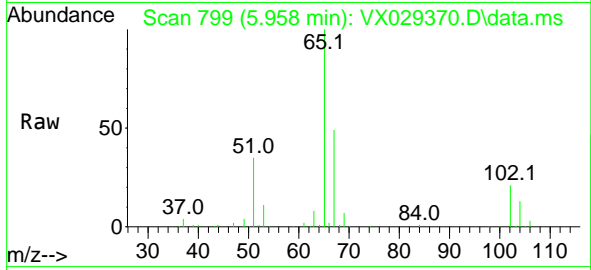

Tgt Ion: 65 Resp: 13779  
 Ion Ratio Lower Upper  
 65 100  
 67 51.8 0.0 107.4

Manual Integrations  
**APPROVED**

Reviewed By :John Carlone 06/13/2022  
 Supervised By :Mahesh Dadoda 06/13/2022

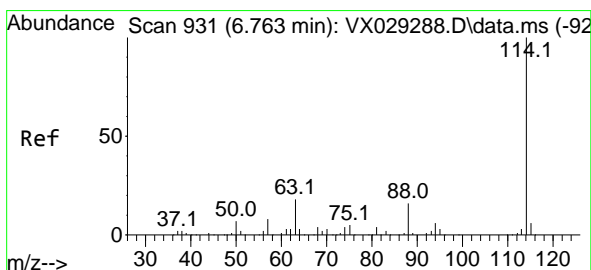
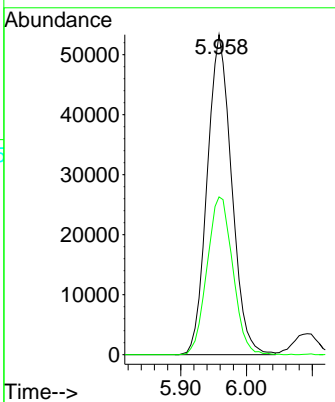
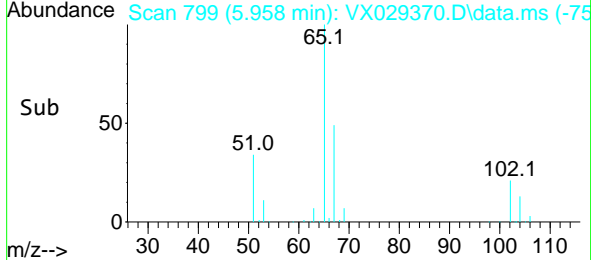

#34  
 1,4-Difluorobenzene  
 Concen: 50.000 ug/l  
 RT: 6.763 min Scan# 931  
 Delta R.T. -0.000 min  
 Lab File: VX029370.D  
 Acq: 10 Jun 2022 15:49

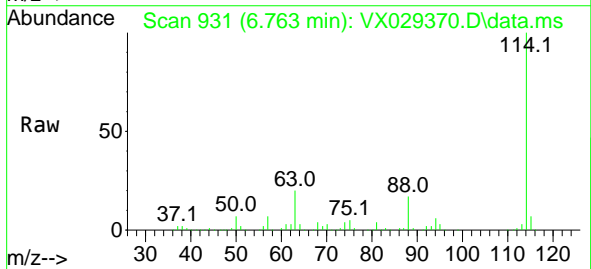

Tgt Ion:114 Resp: 338226  
 Ion Ratio Lower Upper  
 114 100  
 63 19.9 0.0 36.8  
 88 16.7 0.0 32.4

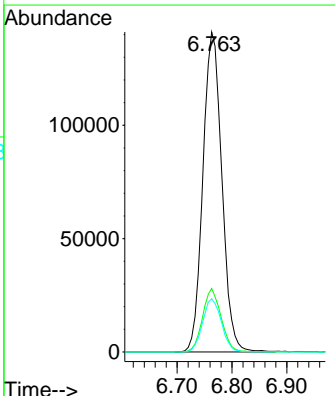
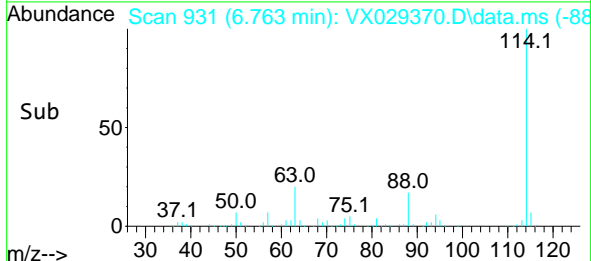

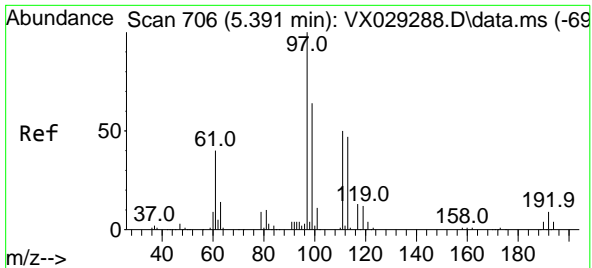

#35  
 Dibromofluoromethane  
 Concen: 41.667 ug/l  
 RT: 5.385 min Scan# 705  
 Delta R.T. -0.006 min  
 Lab File: VX029370.D  
 Acq: 10 Jun 2022 15:49

Instrument : MSVOA\_X  
 Client Sample Id : VSTDCCC050EC

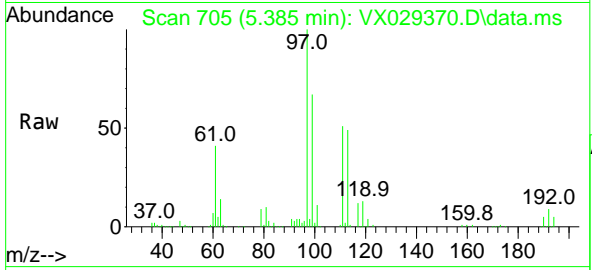

Tgt Ion: 113 Resp: 119808  
 Ion Ratio Lower Upper  
 113 100  
 111 106.1 82.8 124.2  
 192 18.6 16.9 25.3

Manual Integrations  
**APPROVED**

Reviewed By : John Carlone 06/13/2022  
 Supervised By : Mahesh Dadoda 06/13/2022

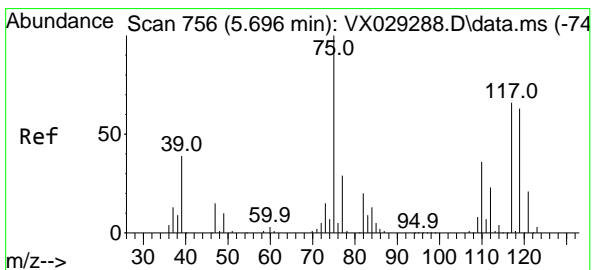
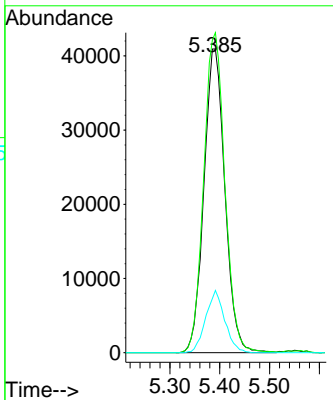
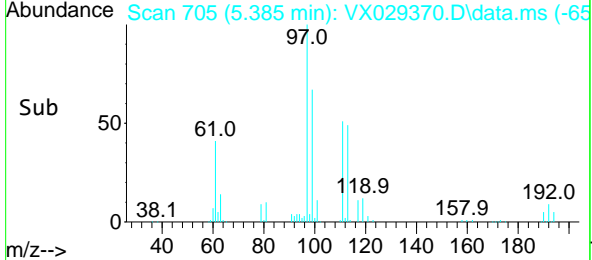

#36  
 1,1-Dichloropropene  
 Concen: 45.875 ug/l  
 RT: 5.696 min Scan# 756  
 Delta R.T. -0.000 min  
 Lab File: VX029370.D  
 Acq: 10 Jun 2022 15:49

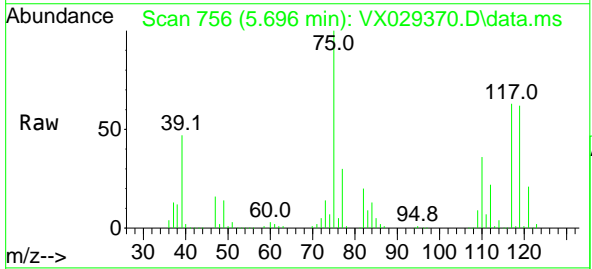

Tgt Ion: 75 Resp: 217904  
 Ion Ratio Lower Upper  
 75 100  
 110 37.2 18.3 54.8  
 77 31.5 24.8 37.2

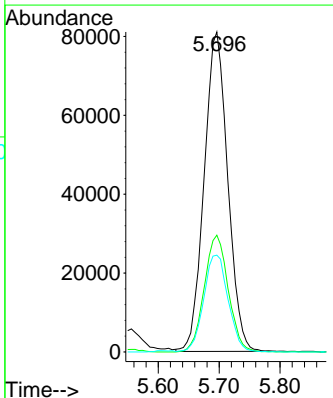
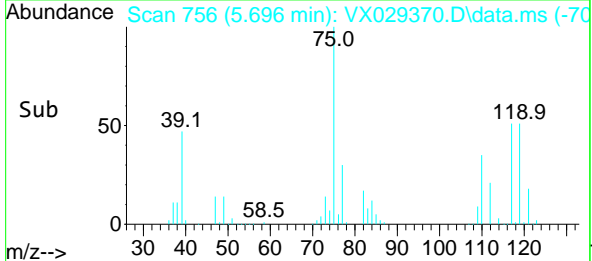

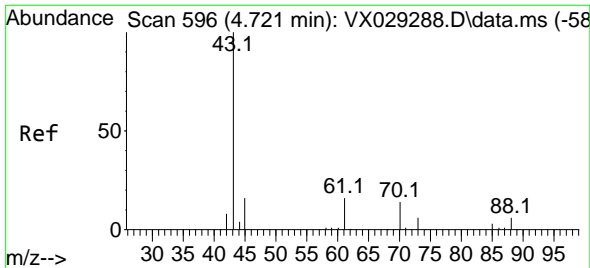

#37  
 Ethyl Acetate  
 Concen: 47.192 ug/l  
 RT: 4.715 min Scan# 596  
 Delta R.T. -0.006 min  
 Lab File: VX029370.D  
 Acq: 10 Jun 2022 15:49

Instrument :

MSVOA\_X

Client Sample Id :

VSTDCCC050EC

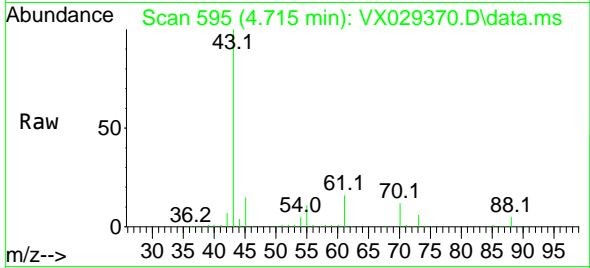

Tgt Ion: 43 Resp: 23138  
 Ion Ratio Lower Upper  
 43 100  
 61 15.2 12.6 19.0  
 70 12.7 10.2 15.2

Manual Integrations

APPROVED

Reviewed By :John Carlone 06/13/2022

Supervised By :Mahesh Dadoda 06/13/2022

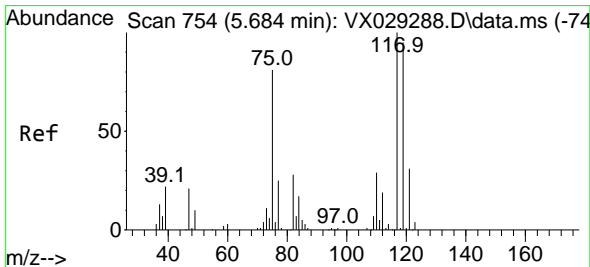
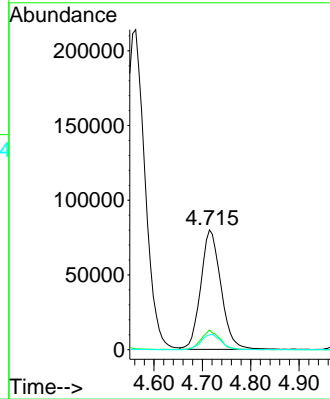
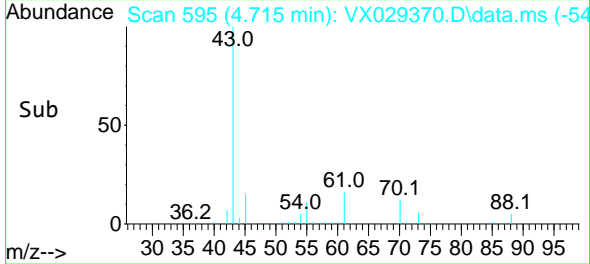

#38  
 Carbon Tetrachloride  
 Concen: 45.817 ug/l  
 RT: 5.684 min Scan# 754  
 Delta R.T. -0.000 min  
 Lab File: VX029370.D  
 Acq: 10 Jun 2022 15:49

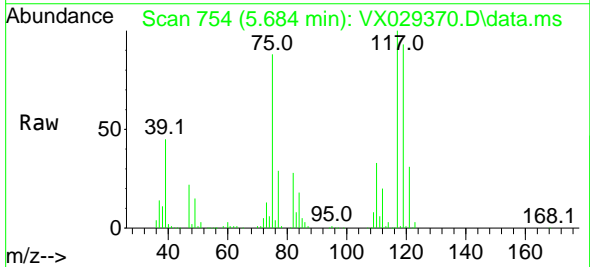

Tgt Ion:117 Resp: 222434  
 Ion Ratio Lower Upper  
 117 100  
 119 93.3 77.3 115.9  
 121 30.9 24.2 36.2

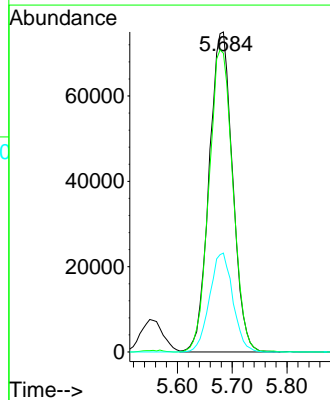
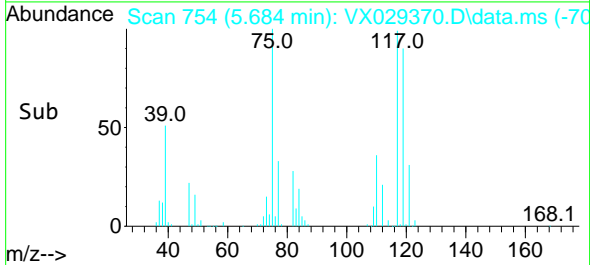

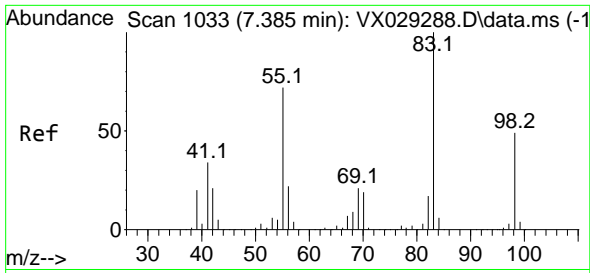

#39  
 Methylcyclohexane  
 Concen: 46.986 ug/l  
 RT: 7.385 min Scan# 1033  
 Delta R.T. -0.000 min  
 Lab File: VX029370.D  
 Acq: 10 Jun 2022 15:49

Instrument :

MSVOA\_X

Client Sample Id :

VSTDCCC050EC

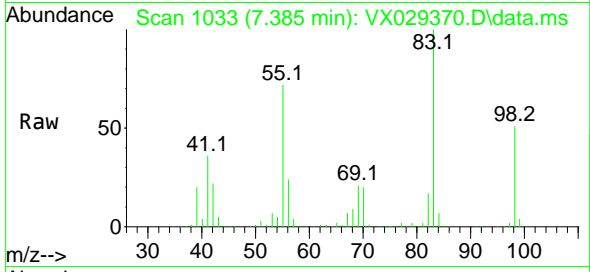

Tgt Ion: 83 Resp: 274892  
 Ion Ratio Lower Upper  
 83 100  
 55 72.0 54.6 81.8  
 98 51.0 37.4 56.2

Manual Integrations

APPROVED

Reviewed By :John Carlone 06/13/2022

Supervised By :Mahesh Dadoda 06/13/2022

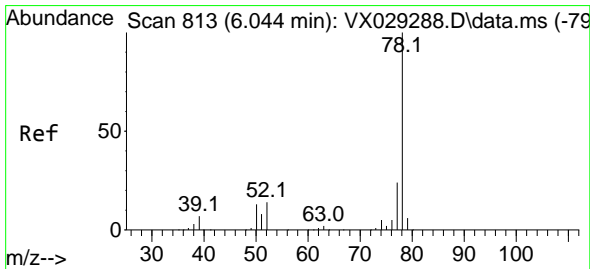
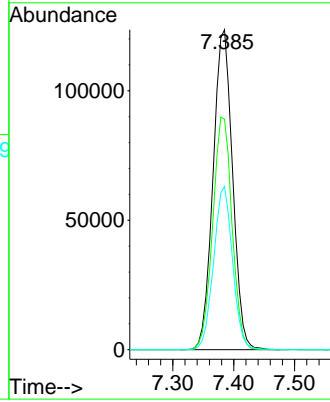
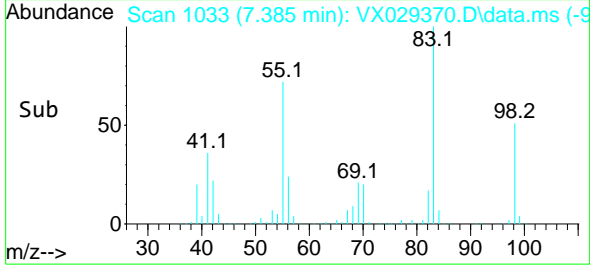

#40  
 Benzene  
 Concen: 45.340 ug/l  
 RT: 6.037 min Scan# 812  
 Delta R.T. -0.006 min  
 Lab File: VX029370.D  
 Acq: 10 Jun 2022 15:49

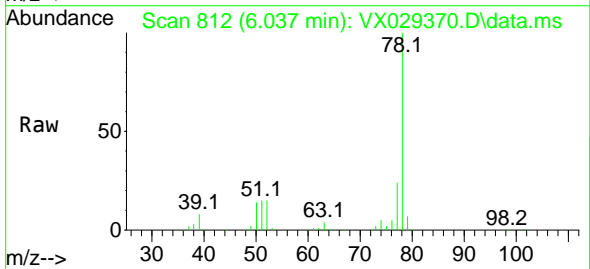

Tgt Ion: 78 Resp: 641129  
 Ion Ratio Lower Upper  
 78 100  
 77 23.5 19.3 28.9

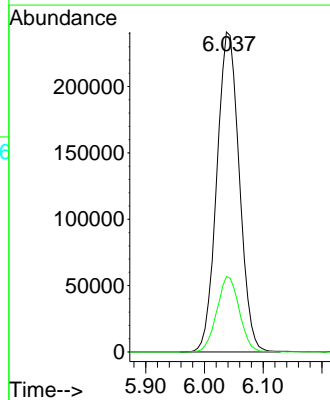
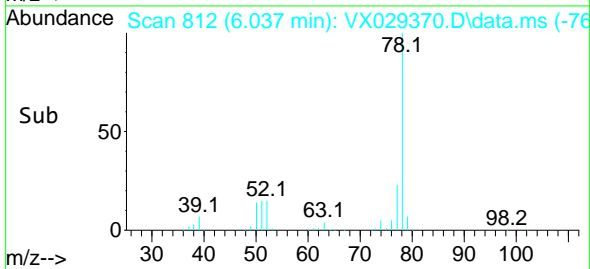



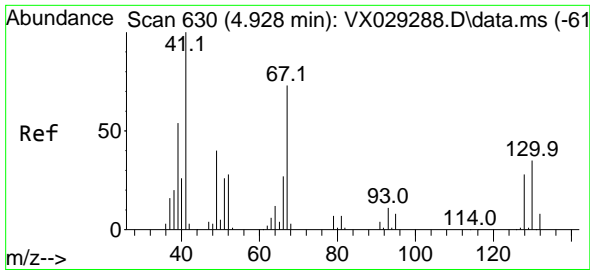

#41  
 Methacrylonitrile  
 Concen: 48.634 ug/l  
 RT: 4.922 min Scan# 61  
 Delta R.T. -0.006 min  
 Lab File: VX029370.D  
 Acq: 10 Jun 2022 15:49

Instrument : MSVOA\_X  
 Client Sample Id : VSTDCCC050EC

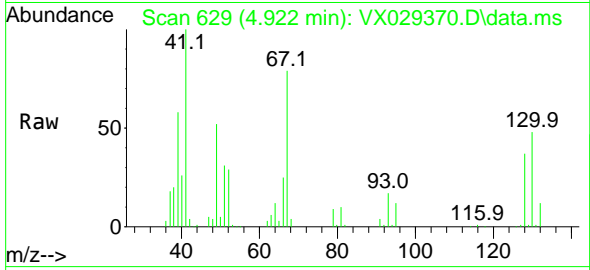

Tgt Ion: 41 Resp: 127120  
 Ion Ratio Lower Upper  
 41 100  
 39 54.7 43.0 64.4  
 67 76.5 70.2 105.4  
 52 29.5 26.0 39.0

Manual Integrations  
 APPROVED

Reviewed By :John Carlone 06/13/2022  
 Supervised By :Mahesh Dadoda 06/13/2022

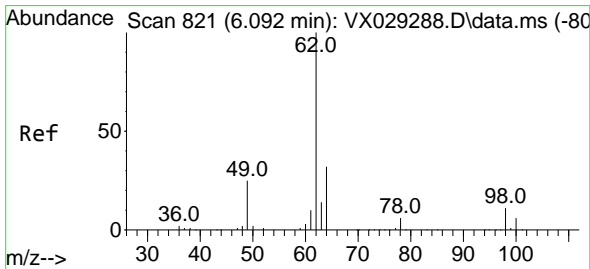
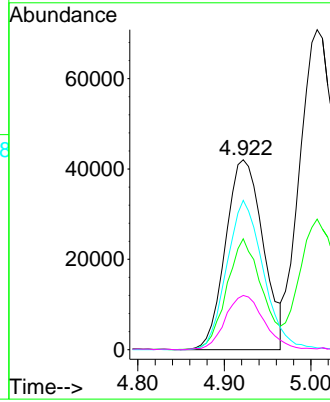
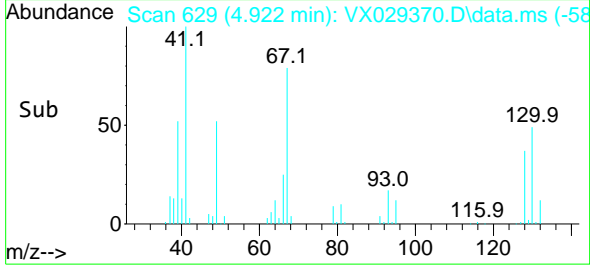

#42  
 1,2-Dichloroethane  
 Concen: 46.200 ug/l  
 RT: 6.092 min Scan# 821  
 Delta R.T. -0.000 min  
 Lab File: VX029370.D  
 Acq: 10 Jun 2022 15:49

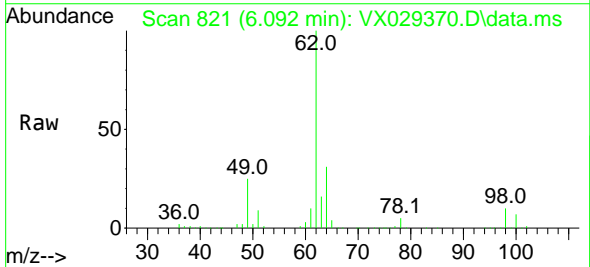

Tgt Ion: 62 Resp: 226929  
 Ion Ratio Lower Upper  
 62 100  
 98 10.4 0.0 20.4

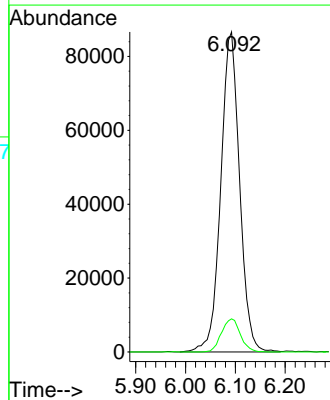
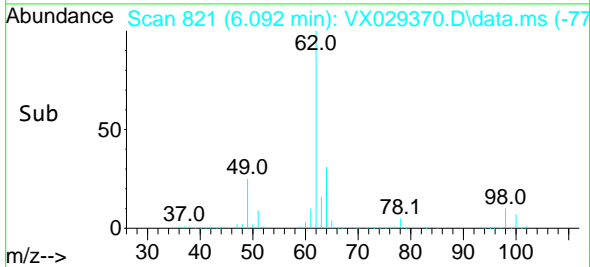

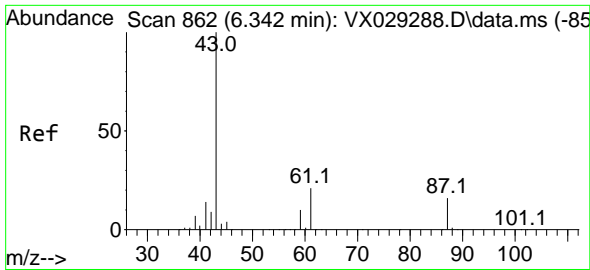

#43  
 Isopropyl Acetate  
 Concen: 47.986 ug/l  
 RT: 6.342 min Scan# 862  
 Delta R.T. -0.000 min  
 Lab File: VX029370.D  
 Acq: 10 Jun 2022 15:49

Instrument :

MSVOA\_X

Client Sample Id :

VSTDCCC050EC

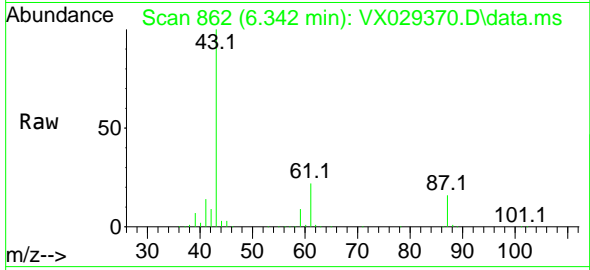

Tgt Ion: 43 Resp: 35346  
 Ion Ratio Lower Upper  
 43 100  
 61 22.1 18.5 27.7  
 87 15.4 13.0 19.6

Manual Integrations

APPROVED

Reviewed By :John Carlone 06/13/2022

Supervised By :Mahesh Dadoda 06/13/2022

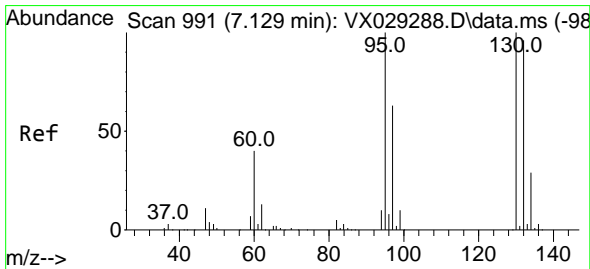
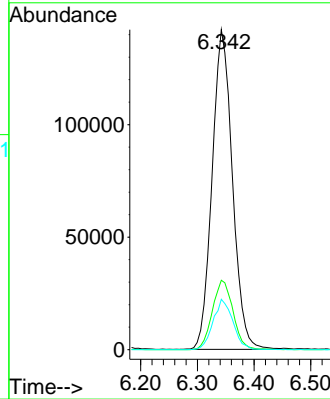
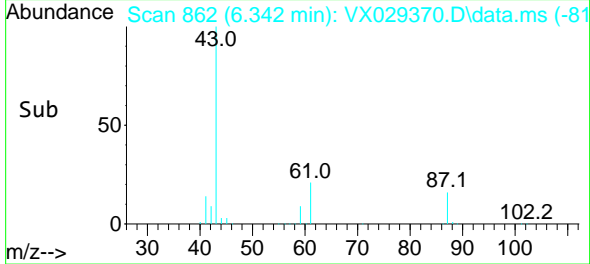

#44  
 Trichloroethene  
 Concen: 45.454 ug/l  
 RT: 7.129 min Scan# 991  
 Delta R.T. -0.000 min  
 Lab File: VX029370.D  
 Acq: 10 Jun 2022 15:49

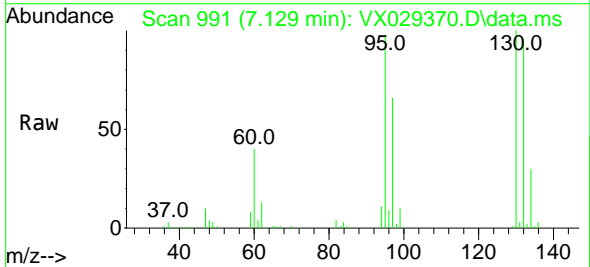

Tgt Ion:130 Resp: 174993  
 Ion Ratio Lower Upper  
 130 100  
 95 98.0 0.0 188.8

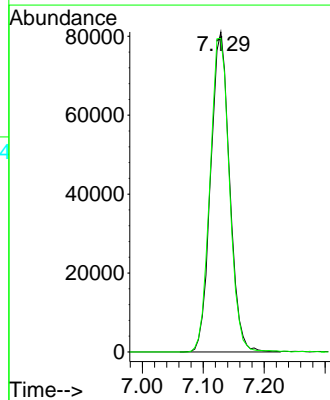
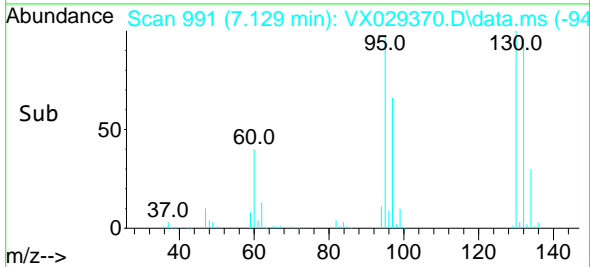

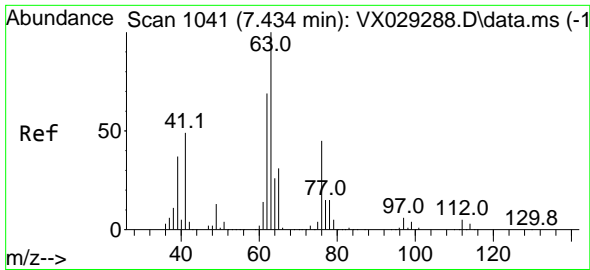

#45  
 1,2-Dichloropropane  
 Concen: 45.222 ug/l  
 RT: 7.434 min Scan# 1041  
 Delta R.T. -0.000 min  
 Lab File: VX029370.D  
 Acq: 10 Jun 2022 15:49

Instrument : MSVOA\_X  
 Client Sample Id : VSTDCCC050EC

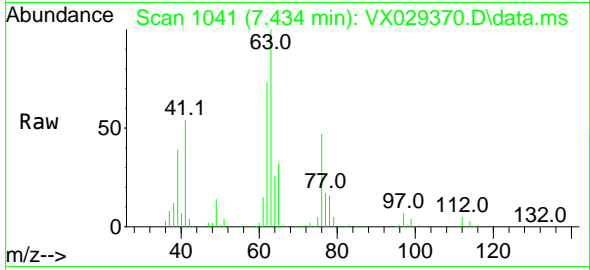

Tgt Ion: 63 Resp: 15721  
 Ion Ratio Lower Upper  
 63 100  
 65 32.4 25.8 38.6

Manual Integrations  
**APPROVED**

Reviewed By :John Carlone 06/13/2022  
 Supervised By :Mahesh Dadoda 06/13/2022

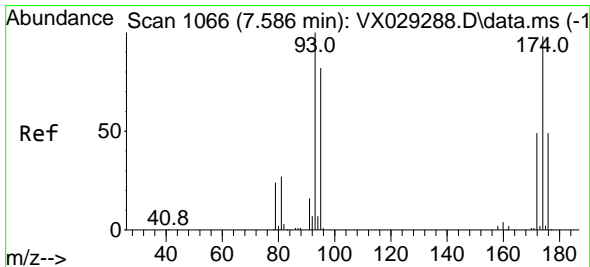
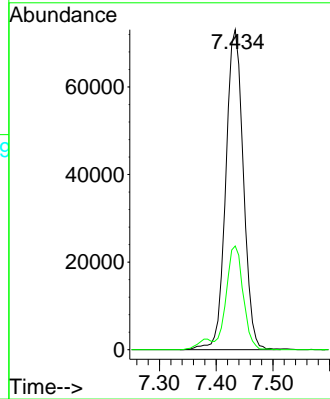
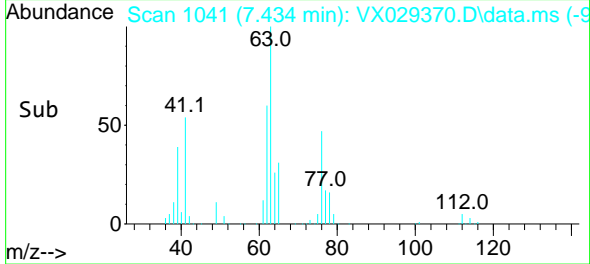

#46  
 Dibromomethane  
 Concen: 45.653 ug/l  
 RT: 7.580 min Scan# 1065  
 Delta R.T. -0.006 min  
 Lab File: VX029370.D  
 Acq: 10 Jun 2022 15:49

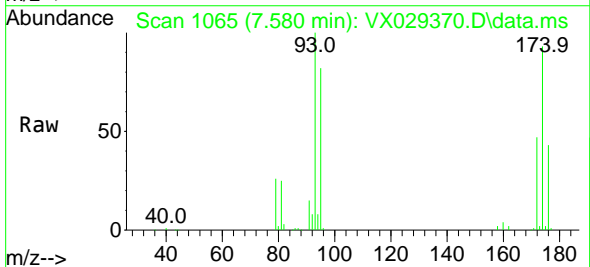

Tgt Ion: 93 Resp: 114976  
 Ion Ratio Lower Upper  
 93 100  
 95 83.4 65.8 98.6  
 174 97.6 85.4 128.2

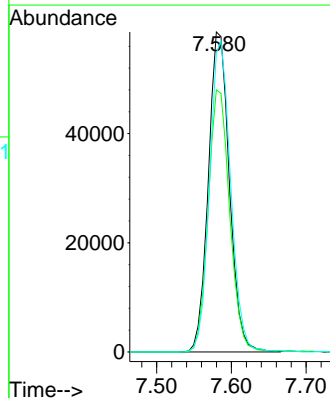
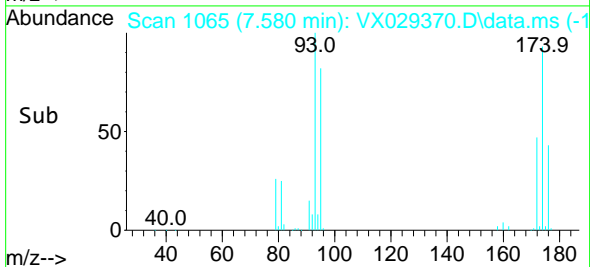

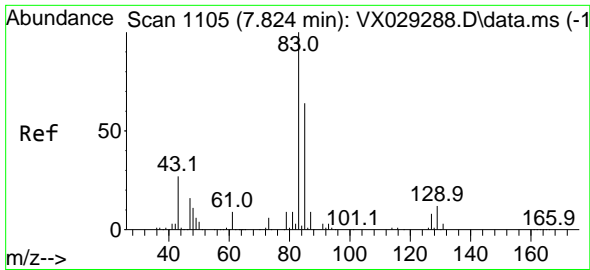

#47  
 Bromodichloromethane  
 Concen: 46.055 ug/l  
 RT: 7.824 min Scan# 1105  
 Delta R.T. -0.000 min  
 Lab File: VX029370.D  
 Acq: 10 Jun 2022 15:49

Instrument : MSVOA\_X  
 Client Sample Id : VSTDC050EC

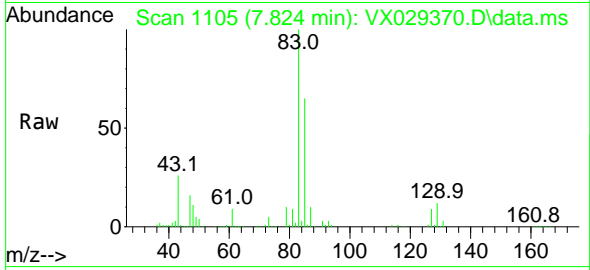

Tgt Ion: 83 Resp: 21892  
 Ion Ratio Lower Upper  
 83 100  
 85 65.4 52.2 78.2  
 127 8.9 6.8 10.2

Manual Integrations  
**APPROVED**  
 Reviewed By :John Carlone 06/13/2022  
 Supervised By :Mahesh Dadoda 06/13/2022

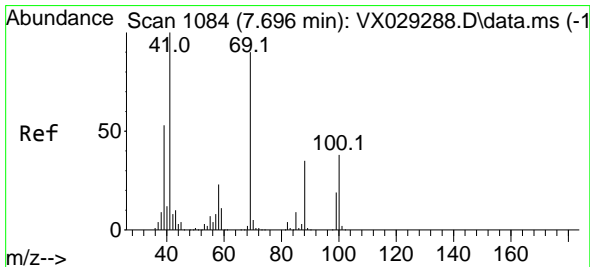
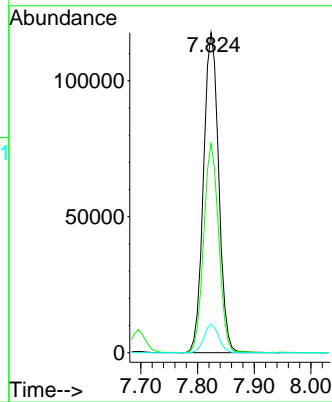
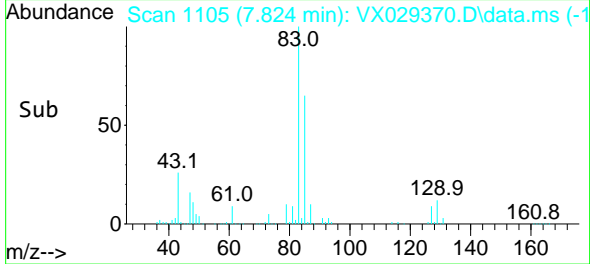

#48  
 Methyl methacrylate  
 Concen: 47.336 ug/l  
 RT: 7.696 min Scan# 1084  
 Delta R.T. -0.000 min  
 Lab File: VX029370.D  
 Acq: 10 Jun 2022 15:49

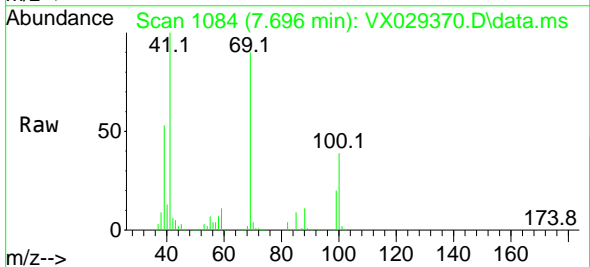

Tgt Ion: 41 Resp: 175368  
 Ion Ratio Lower Upper  
 41 100  
 69 92.7 82.5 123.7  
 39 54.9 43.8 65.8

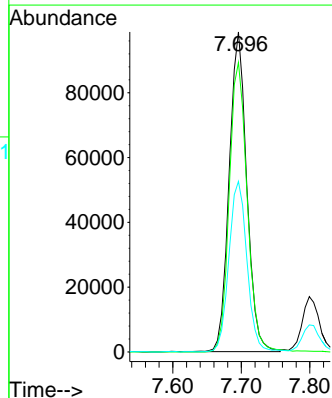
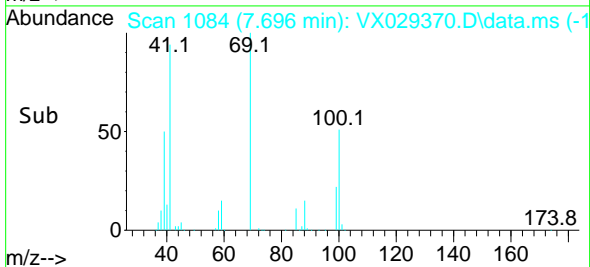

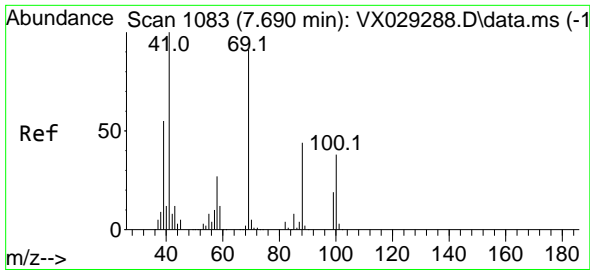

#49  
 1,4-Dioxane  
 Concen: 894.739 ug/l  
 RT: 7.671 min Scan# 1080  
 Delta R.T. -0.018 min  
 Lab File: VX029370.D  
 Acq: 10 Jun 2022 15:49

Instrument : MSVOA\_X  
 ClientSampleId : VSTDCCC050EC

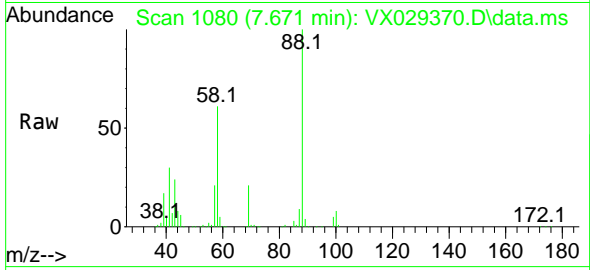

Tgt Ion: 88 Resp: 8526  
 Ion Ratio Lower Upper  
 88 100  
 43 28.0 21.9 32.9  
 58 64.9 53.7 80.5

Manual Integrations  
**APPROVED**  
 Reviewed By :John Carlone 06/13/2022  
 Supervised By :Mahesh Dadoda 06/13/2022

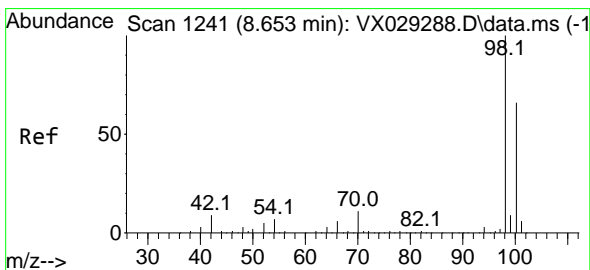
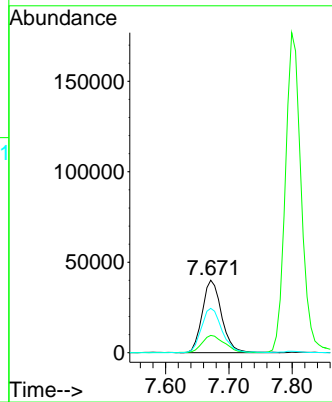
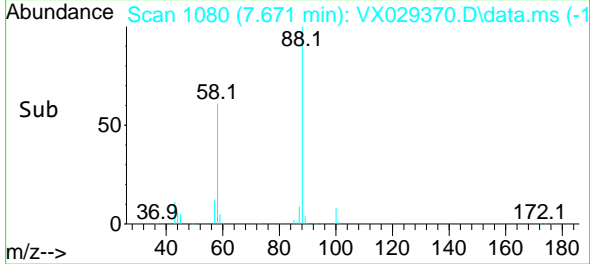

#50  
 Toluene-d8  
 Concen: 40.705 ug/l  
 RT: 8.653 min Scan# 1241  
 Delta R.T. -0.000 min  
 Lab File: VX029370.D  
 Acq: 10 Jun 2022 15:49

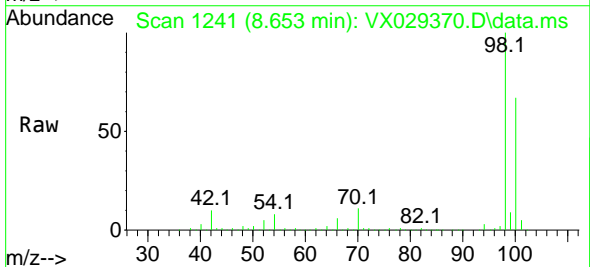

Tgt Ion: 98 Resp: 413944  
 Ion Ratio Lower Upper  
 98 100  
 100 67.1 52.6 78.8

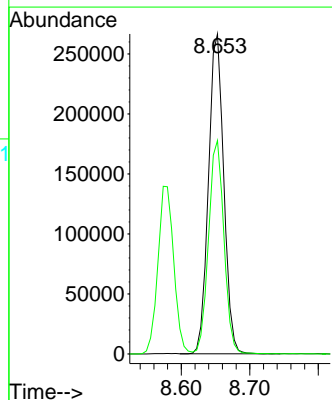
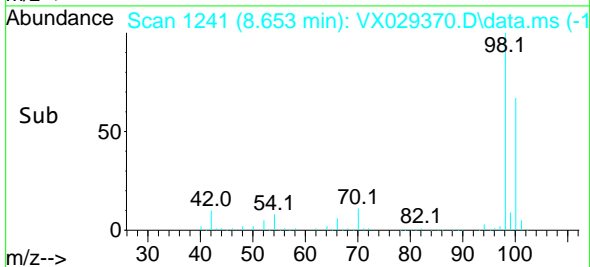

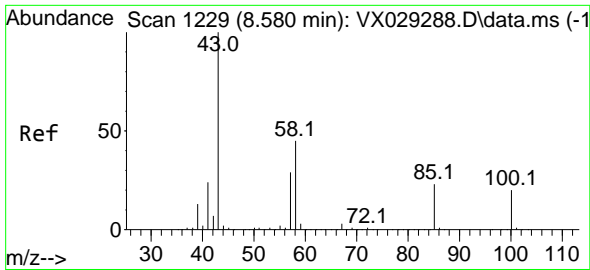

#51  
 4-Methyl-2-Pentanone  
 Concen: 241.649 ug/l  
 RT: 8.574 min Scan# 1164919  
 Delta R.T. -0.006 min  
 Lab File: VX029370.D  
 Acq: 10 Jun 2022 15:49

**Instrument :**  
 MSVOA\_X  
**ClientSampleId :**  
 VSTDC050EC

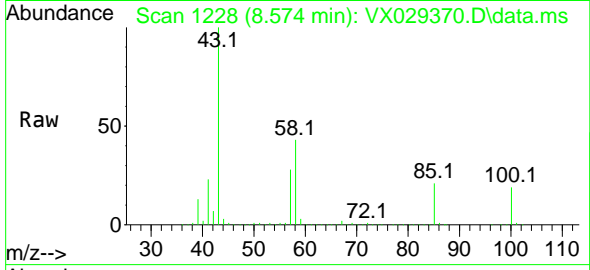

Tgt Ion: 43 Resp: 1164919  
 Ion Ratio Lower Upper  
 43 100  
 58 42.9 36.1 54.1

**Manual Integrations**  
**APPROVED**  
 Reviewed By :John Carlone 06/13/2022  
 Supervised By :Mahesh Dadoda 06/13/2022

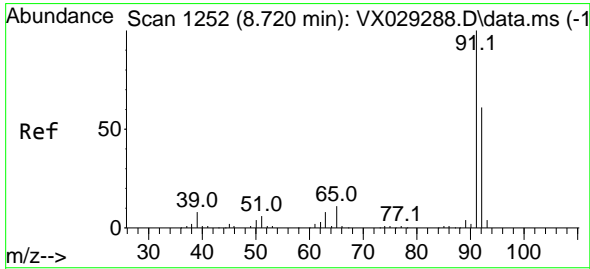
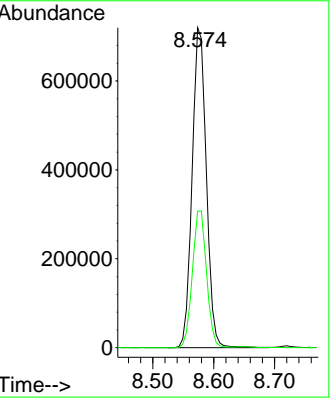
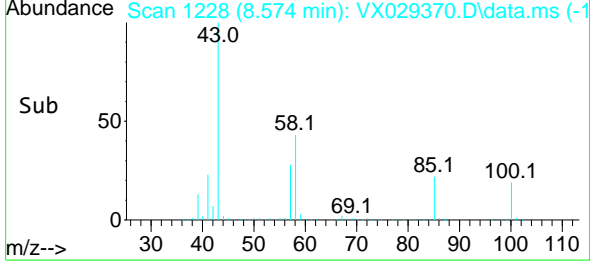

#52  
 Toluene  
 Concen: 46.514 ug/l  
 RT: 8.720 min Scan# 1252  
 Delta R.T. -0.000 min  
 Lab File: VX029370.D  
 Acq: 10 Jun 2022 15:49

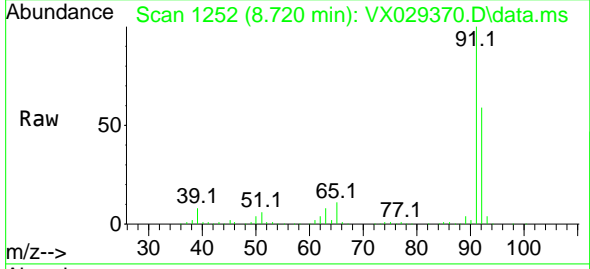

Tgt Ion: 92 Resp: 422216  
 Ion Ratio Lower Upper  
 92 100  
 91 168.8 137.5 206.3

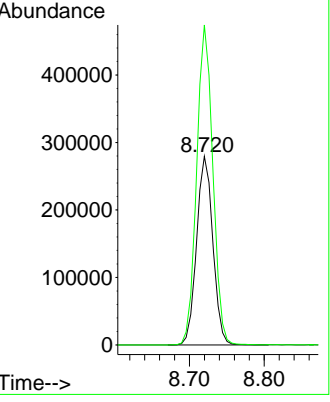
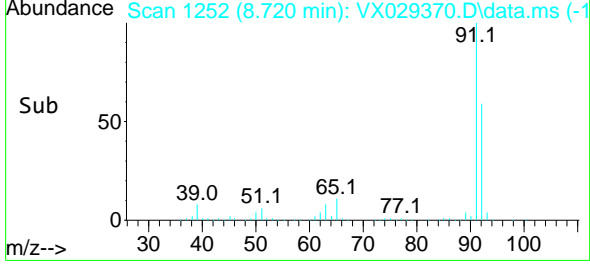

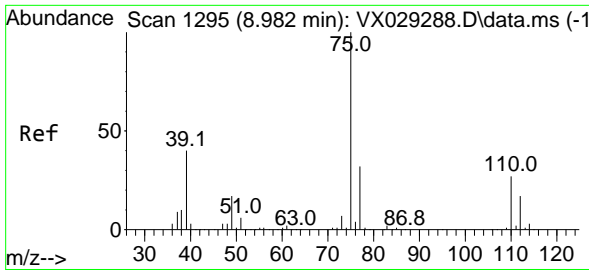

#53  
 t-1,3-Dichloropropene  
 Concen: 45.678 ug/l  
 RT: 8.982 min Scan# 1194  
 Delta R.T. 0.000 min  
 Lab File: VX029370.D  
 Acq: 10 Jun 2022 15:49

Instrument : MSVOA\_X  
 Client Sample Id : VSTDCCC050EC

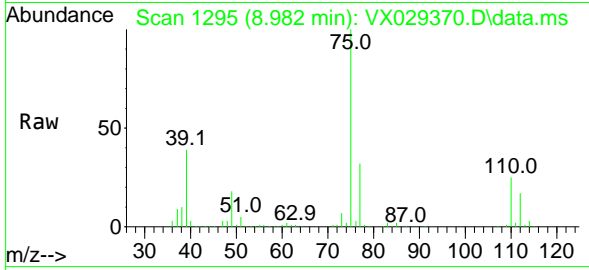

Tgt Ion: 75 Resp: 235480  
 Ion Ratio Lower Upper  
 75 100  
 77 32.0 25.4 38.0

Manual Integrations  
**APPROVED**  
 Reviewed By :John Carlone 06/13/2022  
 Supervised By :Mahesh Dadoda 06/13/2022

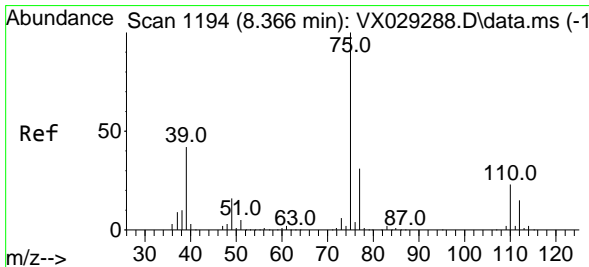
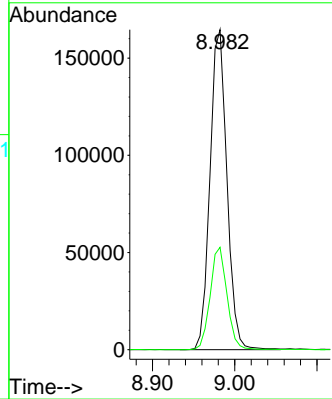
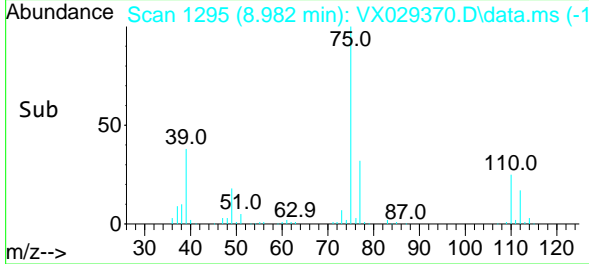

#54  
 cis-1,3-Dichloropropene  
 Concen: 48.667 ug/l  
 RT: 8.366 min Scan# 1194  
 Delta R.T. -0.000 min  
 Lab File: VX029370.D  
 Acq: 10 Jun 2022 15:49

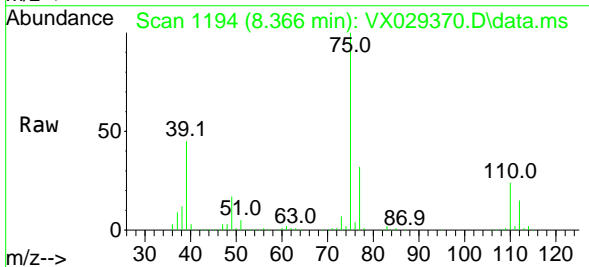

Tgt Ion: 75 Resp: 259711  
 Ion Ratio Lower Upper  
 75 100  
 77 32.1 24.8 37.2  
 39 44.8 29.6 44.4#

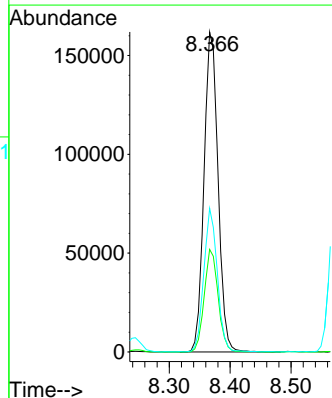
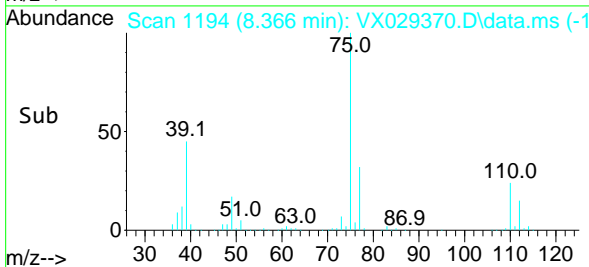

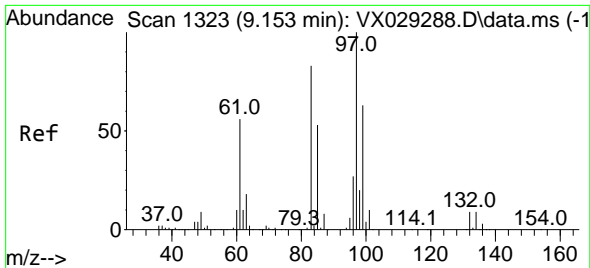

#55  
 1,1,2-Trichloroethane  
 Concen: 47.003 ug/l  
 RT: 9.153 min Scan# 1323  
 Delta R.T. -0.000 min  
 Lab File: VX029370.D  
 Acq: 10 Jun 2022 15:49

**Instrument :**  
 MSVOA\_X  
**ClientSampleId :**  
 VSTDCCC050EC

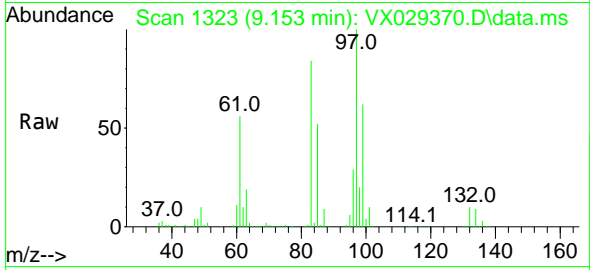

Tgt Ion: 97 Resp: 172584

Ion	Ratio	Lower	Upper
97	100		
83	83.6	66.2	99.4
85	52.5	42.9	64.3
99	61.8	49.0	73.6

**Manual Integrations**  
**APPROVED**  
 Reviewed By :John Carlone 06/13/2022  
 Supervised By :Mahesh Dadoda 06/13/2022

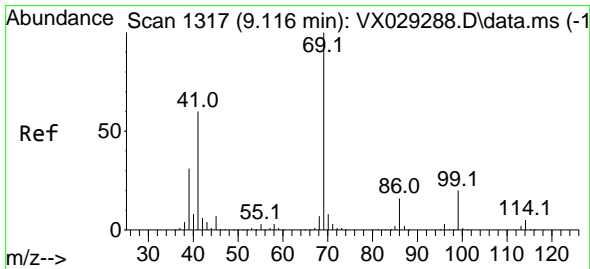
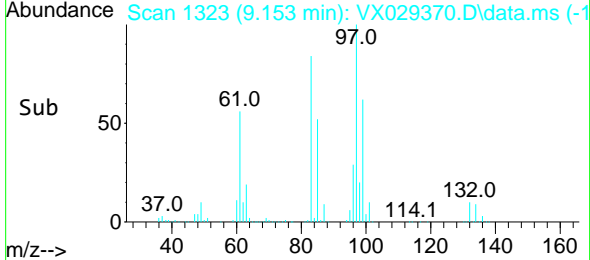
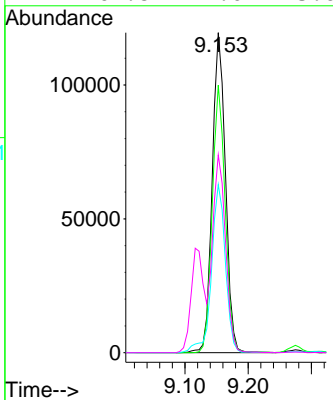

#56  
 Ethyl methacrylate  
 Concen: 49.850 ug/l  
 RT: 9.116 min Scan# 1317  
 Delta R.T. -0.000 min  
 Lab File: VX029370.D  
 Acq: 10 Jun 2022 15:49

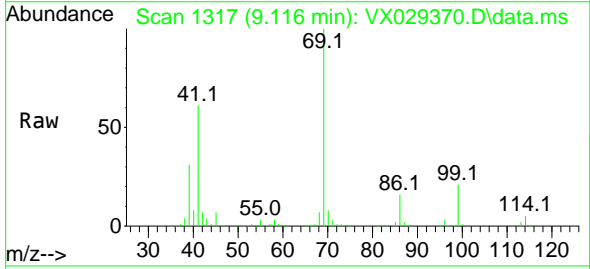

Tgt Ion: 69 Resp: 266294

Ion	Ratio	Lower	Upper
69	100		
41	60.5	43.8	65.6
39	31.0	22.2	33.2

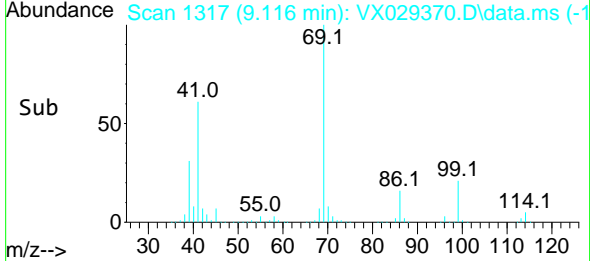
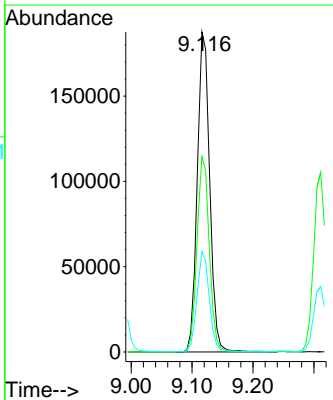



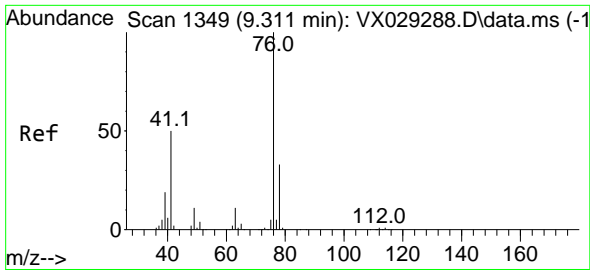

#57  
 1,3-Dichloropropane  
 Concen: 45.921 ug/l  
 RT: 9.311 min Scan# 11  
 Delta R.T. -0.000 min  
 Lab File: VX029370.D  
 Acq: 10 Jun 2022 15:49

Instrument : MSVOA\_X  
 Client Sample Id : VSTDCCC050EC

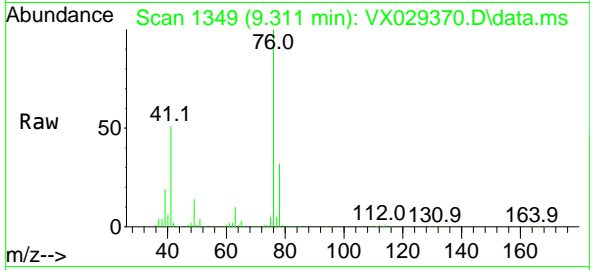

Tgt Ion: 76 Resp: 28421  
 Ion Ratio Lower Upper  
 76 100  
 78 32.5 25.8 38.8

Manual Integrations  
**APPROVED**  
 Reviewed By :John Carlone 06/13/2022  
 Supervised By :Mahesh Dadoda 06/13/2022

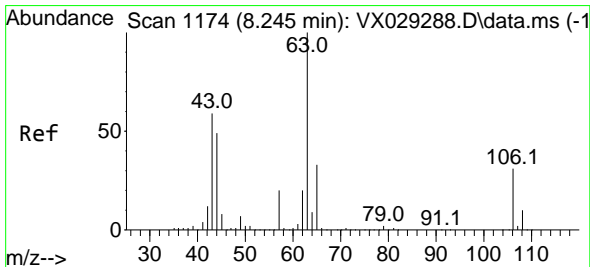
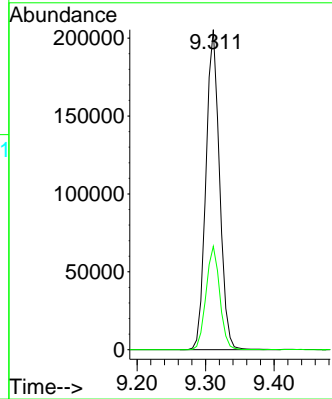
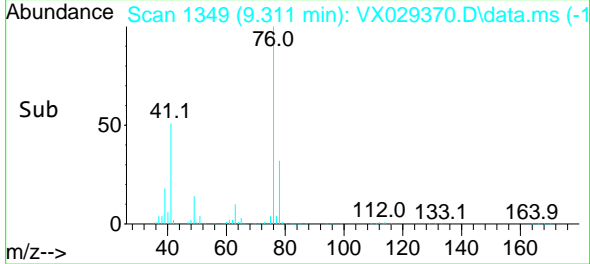

#58  
 2-Chloroethyl Vinyl ether  
 Concen: 238.131 ug/l  
 RT: 8.244 min Scan# 1174  
 Delta R.T. -0.000 min  
 Lab File: VX029370.D  
 Acq: 10 Jun 2022 15:49

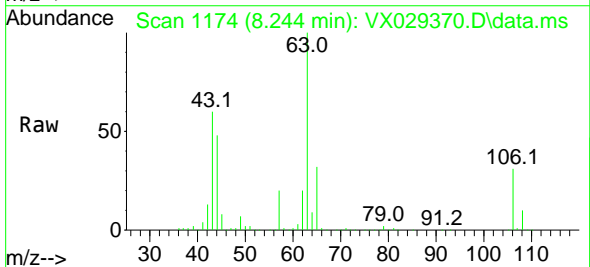

Tgt Ion: 63 Resp: 617975  
 Ion Ratio Lower Upper  
 63 100  
 106 31.5 23.9 35.9

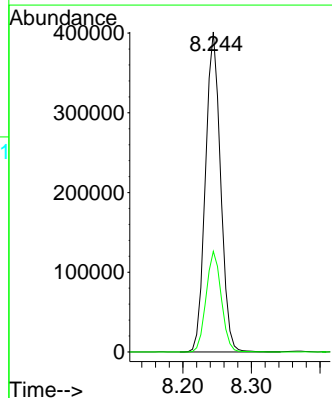
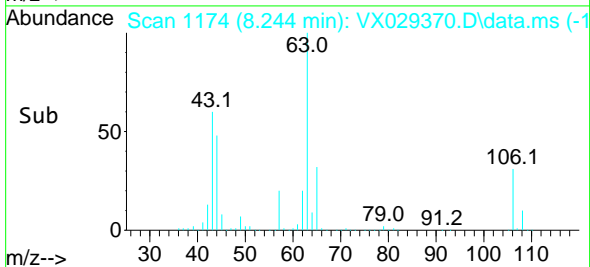

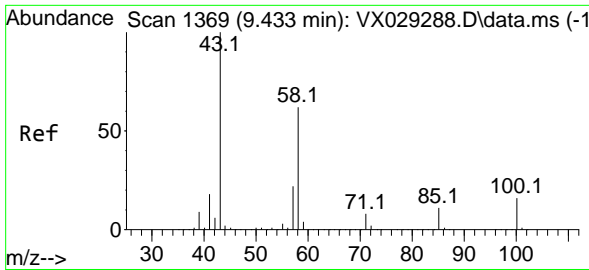

#59  
 2-Hexanone  
 Concen: 246.046 ug/l  
 RT: 9.433 min Scan# 1369  
 Delta R.T. -0.000 min  
 Lab File: VX029370.D  
 Acq: 10 Jun 2022 15:49

Instrument : MSVOA\_X  
 ClientSampleId : VSTDCCC050EC

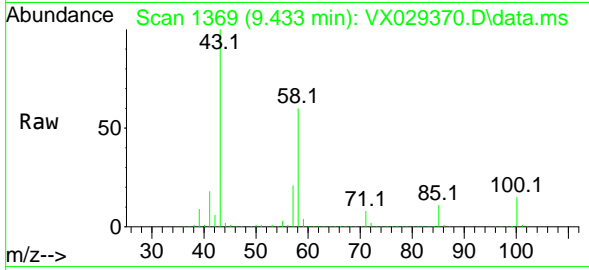

Tgt Ion: 43 Resp: 901814  
 Ion Ratio Lower Upper  
 43 100  
 58 59.8 31.9 95.7

Manual Integrations  
**APPROVED**  
 Reviewed By :John Carlone 06/13/2022  
 Supervised By :Mahesh Dadoda 06/13/2022

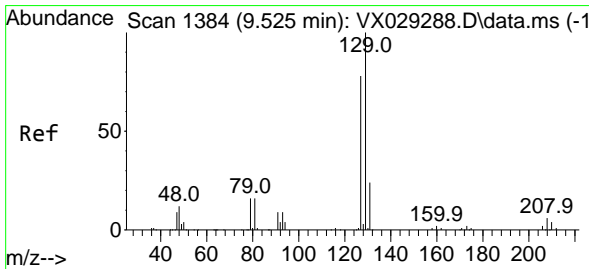
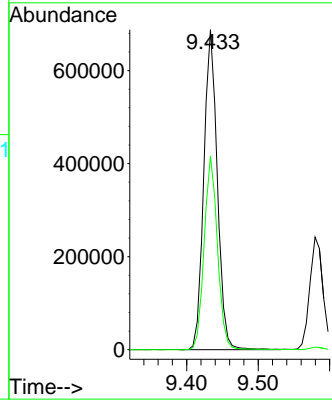
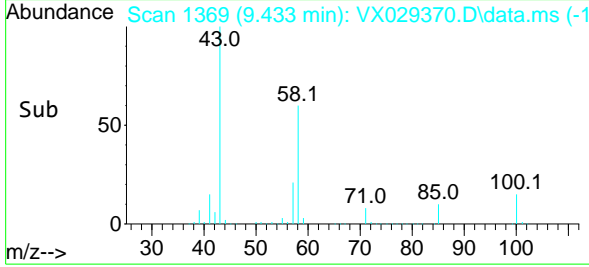

#60  
 Dibromochloromethane  
 Concen: 47.360 ug/l  
 RT: 9.525 min Scan# 1384  
 Delta R.T. -0.000 min  
 Lab File: VX029370.D  
 Acq: 10 Jun 2022 15:49

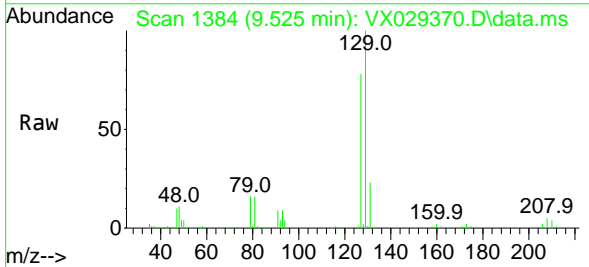

Tgt Ion:129 Resp: 168236  
 Ion Ratio Lower Upper  
 129 100  
 127 78.1 40.3 120.8

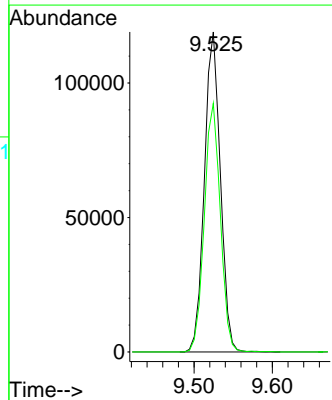
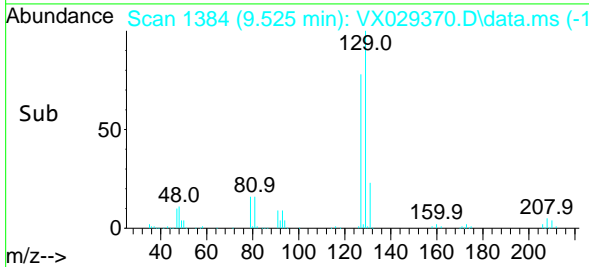

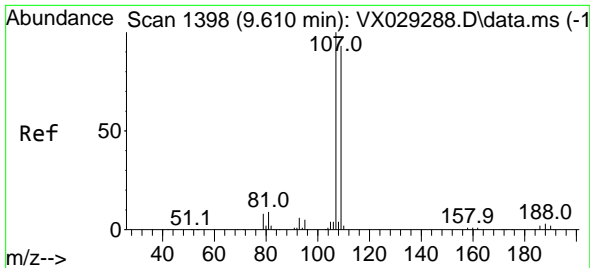

#61  
 1,2-Dibromoethane  
 Concen: 46.025 ug/l  
 RT: 9.610 min Scan# 1398  
 Delta R.T. -0.000 min  
 Lab File: VX029370.D  
 Acq: 10 Jun 2022 15:49

Instrument :

MSVOA\_X

ClientSampleId :

VSTDCCC050EC

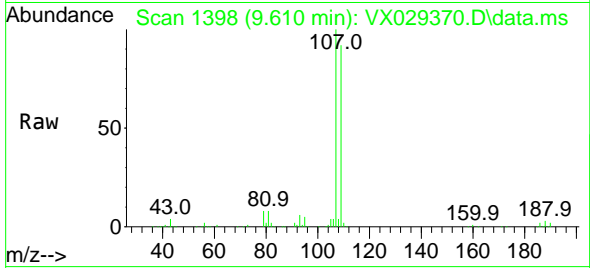

Tgt Ion:107 Resp: 180249  
 Ion Ratio Lower Upper  
 107 100  
 109 93.5 74.4 111.6

Manual Integrations

APPROVED

Reviewed By :John Carlone 06/13/2022

Supervised By :Mahesh Dadoda 06/13/2022

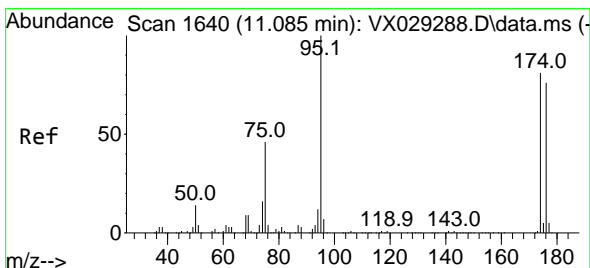
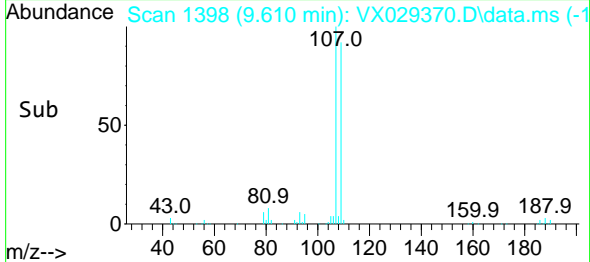
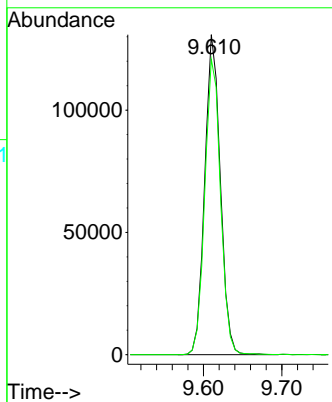

#62  
 4-Bromofluorobenzene  
 Concen: 43.696 ug/l  
 RT: 11.085 min Scan# 1640  
 Delta R.T. -0.000 min  
 Lab File: VX029370.D  
 Acq: 10 Jun 2022 15:49

Tgt Ion: 95 Resp: 173896  
 Ion Ratio Lower Upper  
 95 100  
 174 72.7 0.0 163.0  
 176 71.7 0.0 155.0

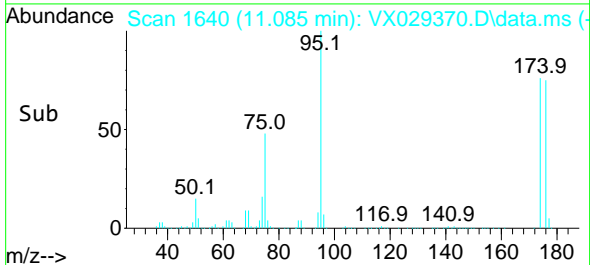
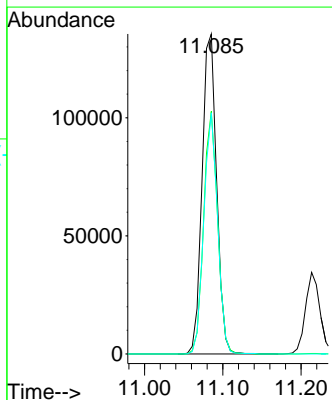
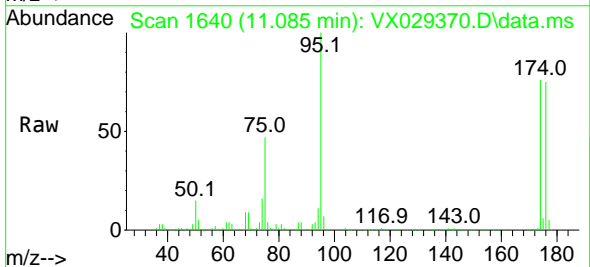

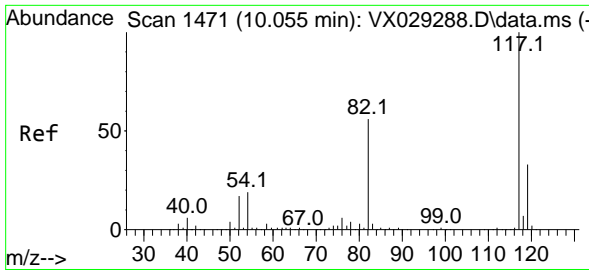

#63  
 Chlorobenzene-d5  
 Concen: 50.000 ug/l  
 RT: 10.055 min Scan# 14  
 Delta R.T. -0.000 min  
 Lab File: VX029370.D  
 Acq: 10 Jun 2022 15:49

Instrument : MSVOA\_X  
 ClientSampleId : VSTDC050EC

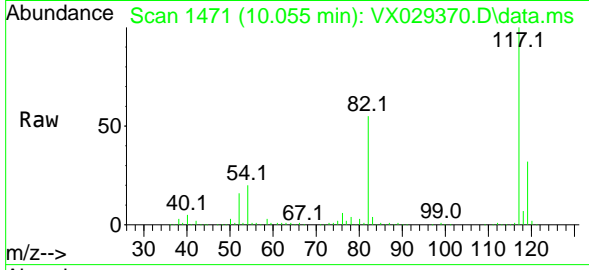

Tgt Ion:117 Resp: 352590  
 Ion Ratio Lower Upper  
 117 100  
 82 55.3 41.8 62.8  
 119 32.0 24.8 37.2

Manual Integrations  
 APPROVED

Reviewed By :John Carlone 06/13/2022  
 Supervised By :Mahesh Dadoda 06/13/2022

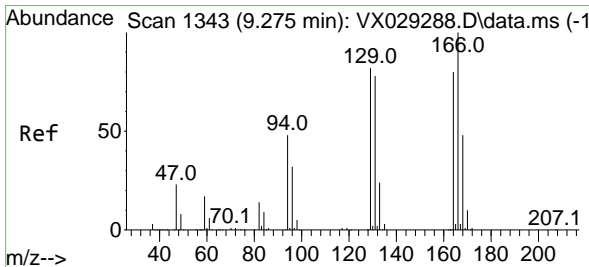
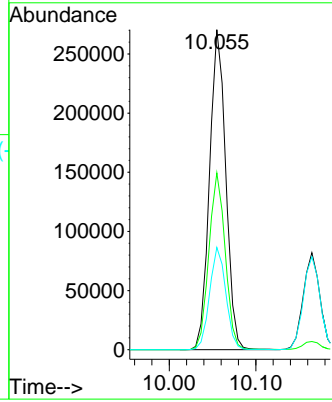
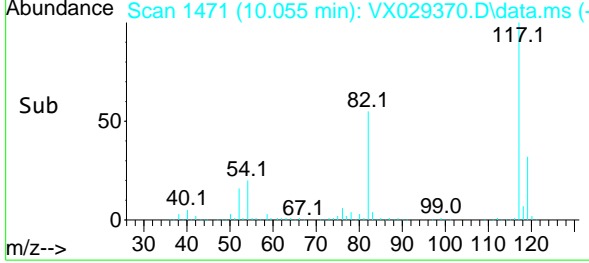

#64  
 Tetrachloroethene  
 Concen: 47.252 ug/l  
 RT: 9.275 min Scan# 1343  
 Delta R.T. -0.000 min  
 Lab File: VX029370.D  
 Acq: 10 Jun 2022 15:49

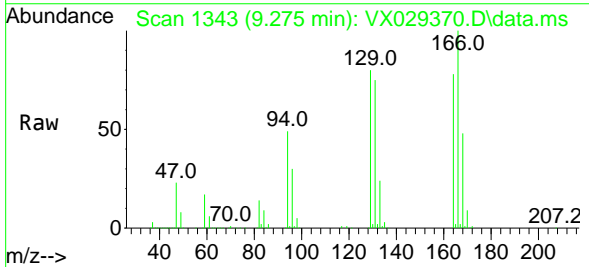

Tgt Ion:164 Resp: 158008  
 Ion Ratio Lower Upper  
 164 100  
 166 127.9 101.2 151.8  
 129 101.7 73.0 109.4  
 131 95.3 74.2 111.2

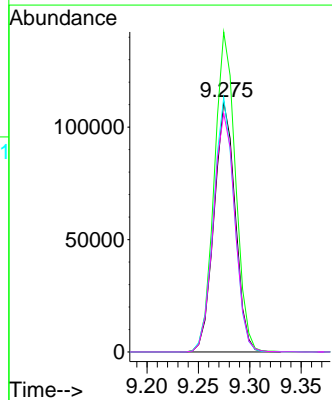
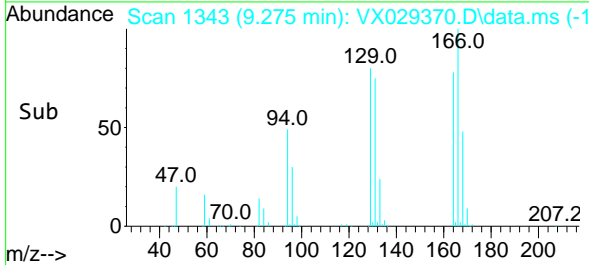

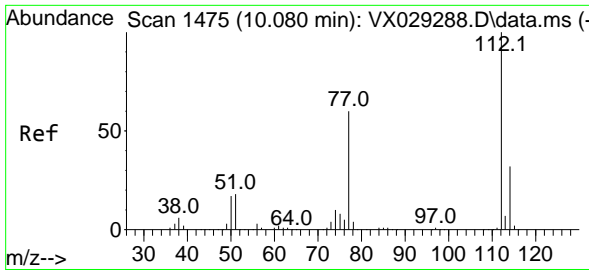

#65  
 Chlorobenzene  
 Concen: 46.240 ug/l  
 RT: 10.079 min Scan# 1475  
 Delta R.T. -0.000 min  
 Lab File: VX029370.D  
 Acq: 10 Jun 2022 15:49

Instrument :

MSVOA\_X

Client Sample Id :

VSTDCCC050EC

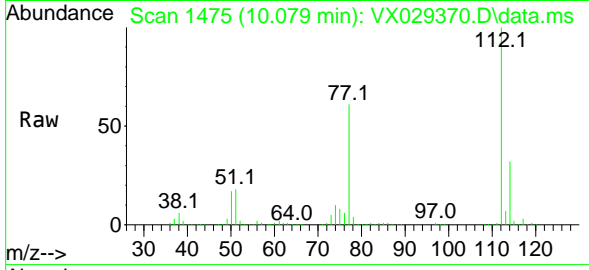

Tgt Ion: 112 Resp: 44945  
 Ion Ratio Lower Upper  
 112 100  
 114 31.6 25.8 38.8

Manual Integrations

APPROVED

Reviewed By : John Carlone 06/13/2022

Supervised By : Mahesh Dadoda 06/13/2022

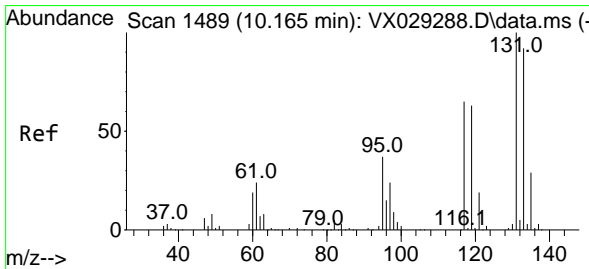
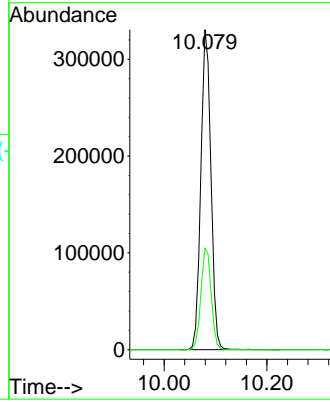
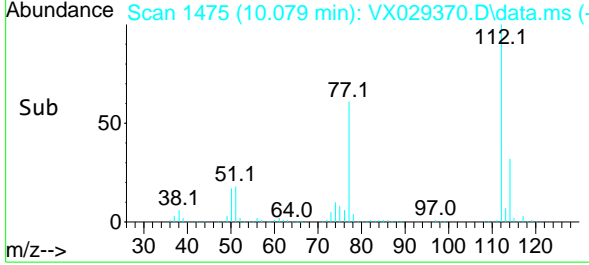

#66  
 1,1,1,2-Tetrachloroethane  
 Concen: 48.483 ug/l  
 RT: 10.165 min Scan# 1489  
 Delta R.T. -0.000 min  
 Lab File: VX029370.D  
 Acq: 10 Jun 2022 15:49

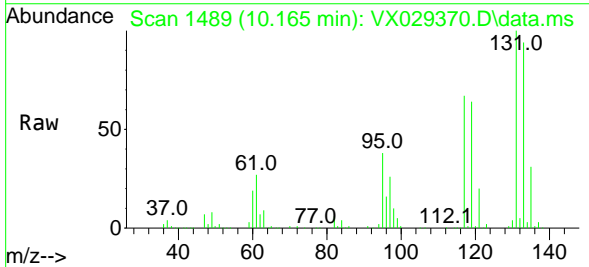

Tgt Ion: 131 Resp: 164031  
 Ion Ratio Lower Upper  
 131 100  
 133 94.9 48.3 144.8  
 119 64.6 32.6 98.0

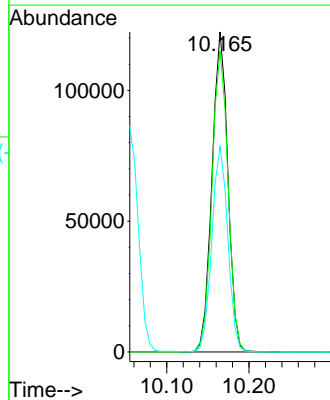
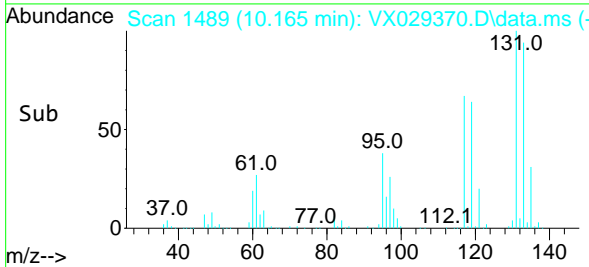

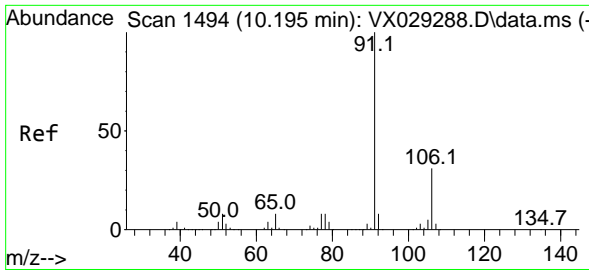

#67  
 Ethyl Benzene  
 Concen: 48.373 ug/l  
 RT: 10.195 min Scan# 1494  
 Delta R.T. -0.000 min  
 Lab File: VX029370.D  
 Acq: 10 Jun 2022 15:49

Instrument :

MSVOA\_X

Client Sample Id :

VSTDCCC050EC

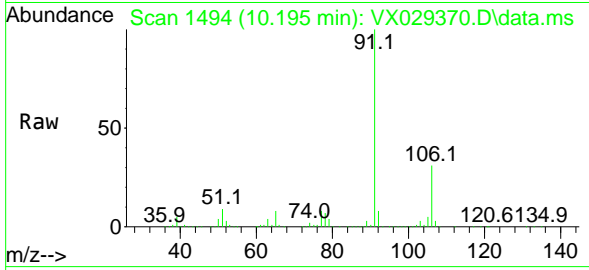

Tgt Ion: 91 Resp: 82632  
 Ion Ratio Lower Upper  
 91 100  
 106 30.9 24.6 36.8

Manual Integrations

APPROVED

Reviewed By :John Carlone 06/13/2022

Supervised By :Mahesh Dadoda 06/13/2022

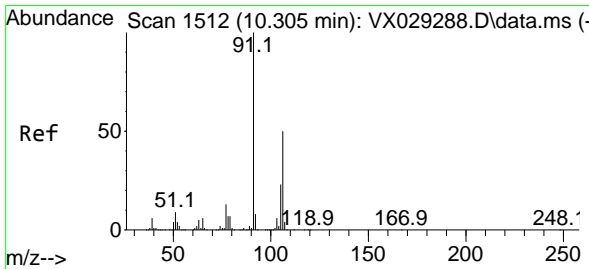
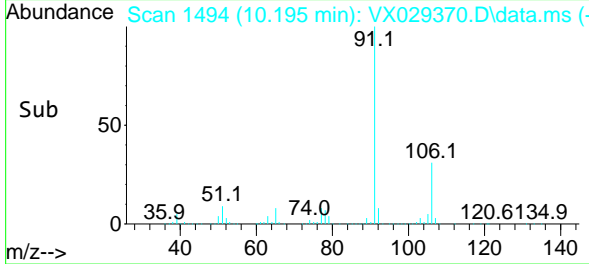
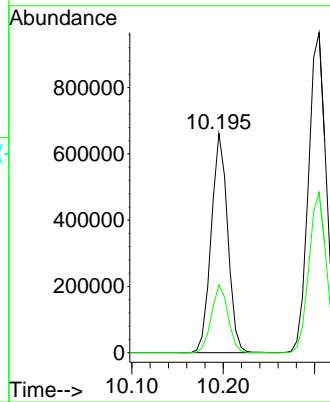

#68  
 m/p-Xylenes  
 Concen: 96.863 ug/l  
 RT: 10.305 min Scan# 1512  
 Delta R.T. -0.000 min  
 Lab File: VX029370.D  
 Acq: 10 Jun 2022 15:49

Tgt Ion:106 Resp: 640178  
 Ion Ratio Lower Upper  
 106 100  
 91 203.2 160.4 240.6

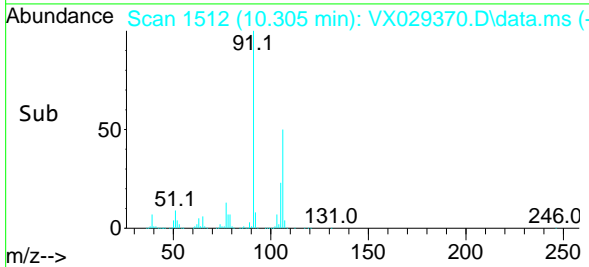
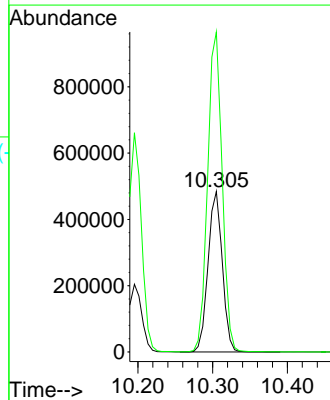
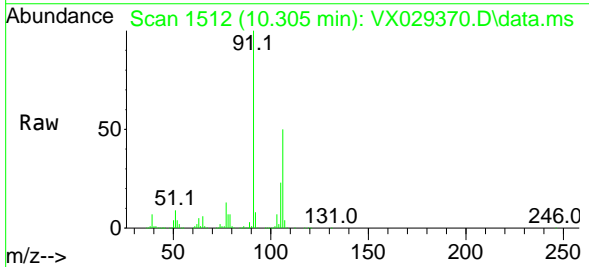

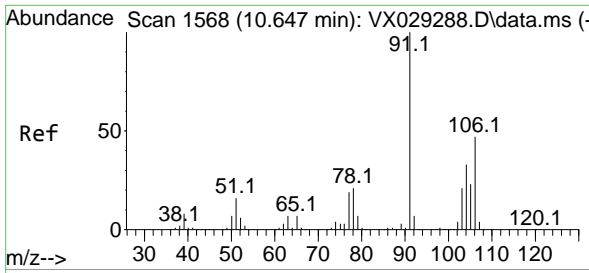

#69  
 o-Xylene  
 Concen: 48.885 ug/l  
 RT: 10.646 min Scan# 11  
 Delta R.T. -0.000 min  
 Lab File: VX029370.D  
 Acq: 10 Jun 2022 15:49

Instrument :

MSVOA\_X

Client Sample Id :

VSTDCCC050EC

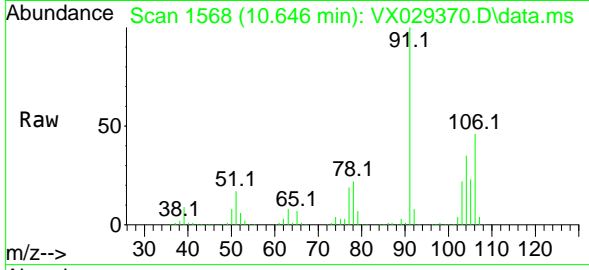

Tgt Ion:106 Resp: 313950  
 Ion Ratio Lower Upper  
 106 100  
 91 215.1 106.1 318.1

Manual Integrations

APPROVED

Reviewed By :John Carlone 06/13/2022

Supervised By :Mahesh Dadoda 06/13/2022

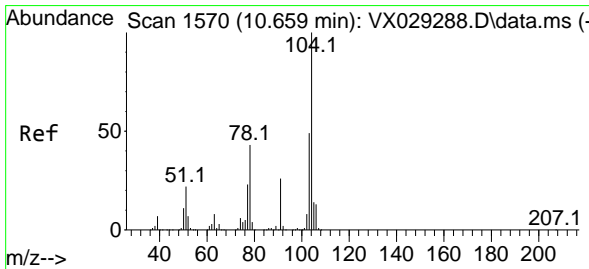
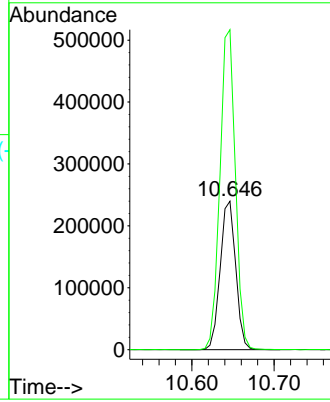
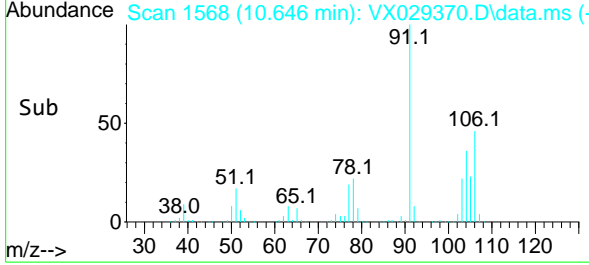

#70  
 Styrene  
 Concen: 49.799 ug/l  
 RT: 10.659 min Scan# 1570  
 Delta R.T. -0.000 min  
 Lab File: VX029370.D  
 Acq: 10 Jun 2022 15:49

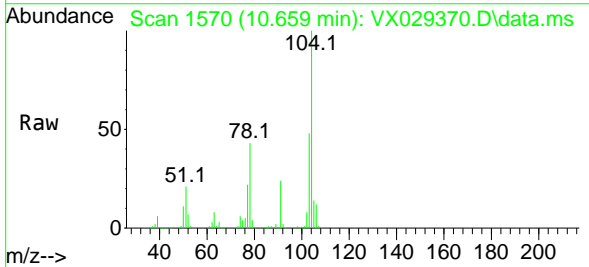

Tgt Ion:104 Resp: 533761  
 Ion Ratio Lower Upper  
 104 100  
 78 50.0 38.6 57.8  
 103 53.9 43.8 65.8

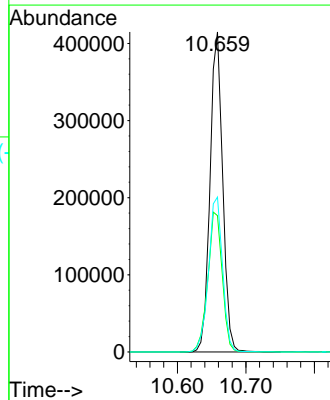
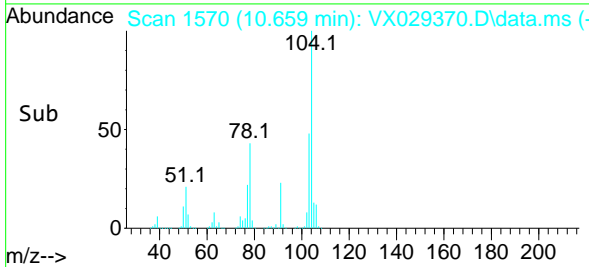

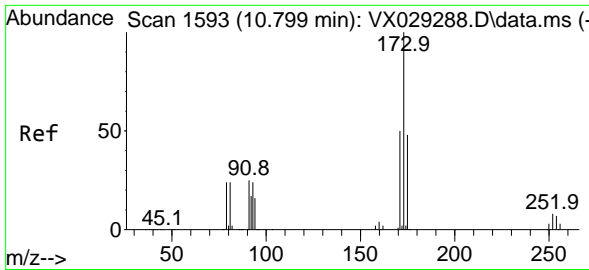

#71  
 Bromoform  
 Concen: 48.155 ug/l  
 RT: 10.799 min Scan# 1593  
 Delta R.T. -0.000 min  
 Lab File: VX029370.D  
 Acq: 10 Jun 2022 15:49

Instrument : MSVOA\_X  
 ClientSampleId : VSTDCCC050EC

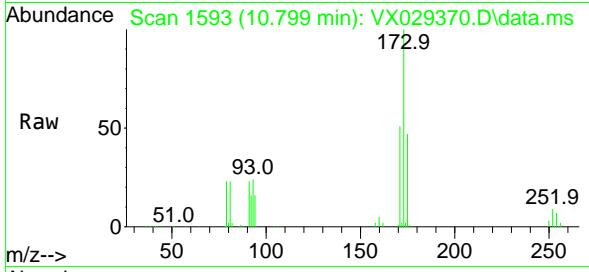

Tgt Ion:173 Resp: 115709  
 Ion Ratio Lower Upper  
 173 100  
 175 48.0 24.1 72.2  
 254 0.1 0.1 0.1

Manual Integrations  
 APPROVED

Reviewed By :John Carlone 06/13/2022  
 Supervised By :Mahesh Dadoda 06/13/2022

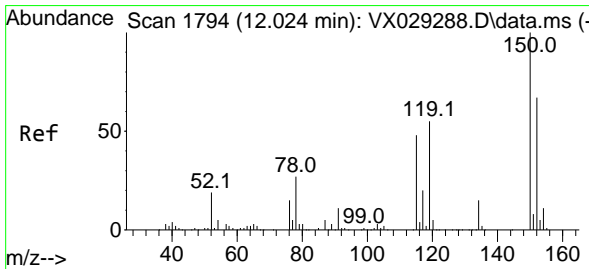
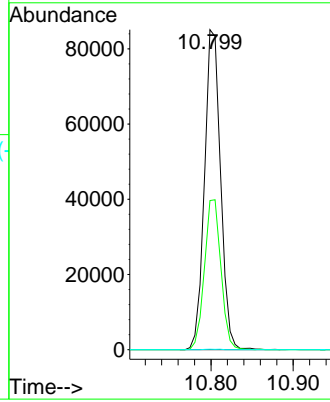
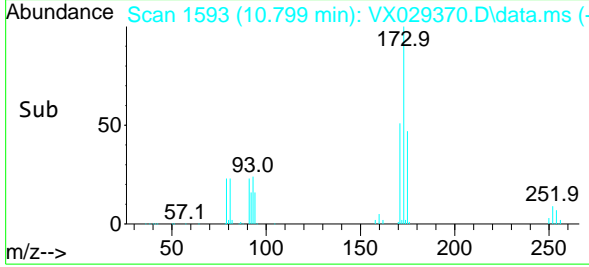

#72  
 1,4-Dichlorobenzene-d4  
 Concen: 50.000 ug/l  
 RT: 12.024 min Scan# 1794  
 Delta R.T. -0.000 min  
 Lab File: VX029370.D  
 Acq: 10 Jun 2022 15:49

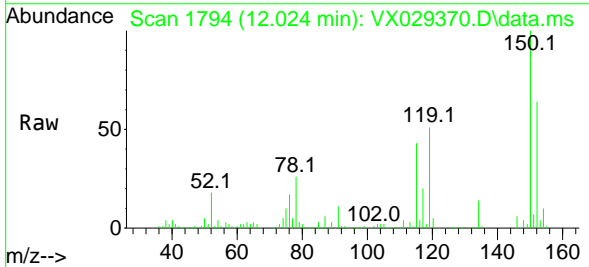

Tgt Ion:152 Resp: 224821  
 Ion Ratio Lower Upper  
 152 100  
 115 87.1 37.5 112.7  
 150 173.5 0.0 338.2

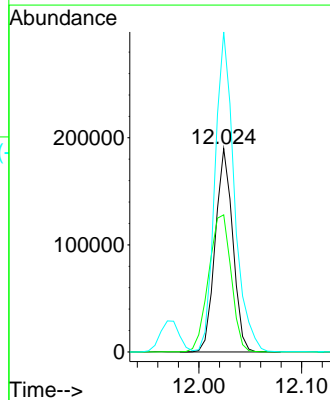
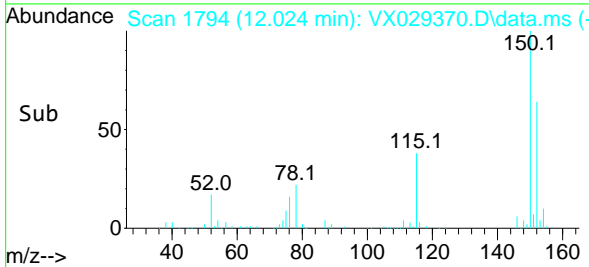



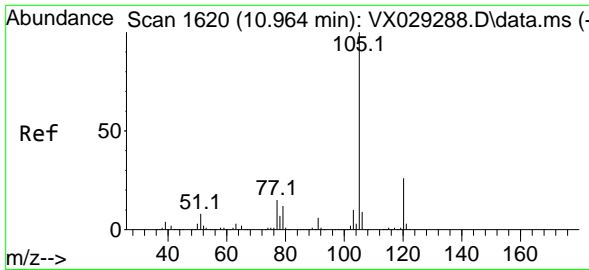

#73  
 Isopropylbenzene  
 Concen: 47.241 ug/l  
 RT: 10.963 min Scan# 10  
 Delta R.T. -0.000 min  
 Lab File: VX029370.D  
 Acq: 10 Jun 2022 15:49

Instrument :

MSVOA\_X

ClientSampleId :

VSTDCCC050EC

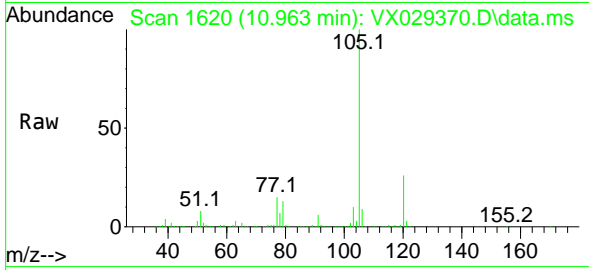

Tgt Ion:105 Resp: 83613  
 Ion Ratio Lower Upper  
 105 100  
 120 26.1 13.5 40.5

Manual Integrations

APPROVED

Reviewed By :John Carlone 06/13/2022

Supervised By :Mahesh Dadoda 06/13/2022

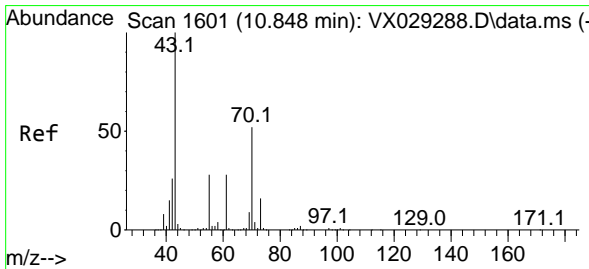
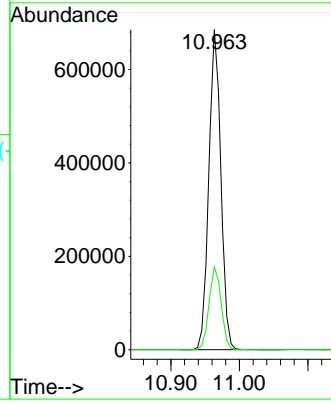
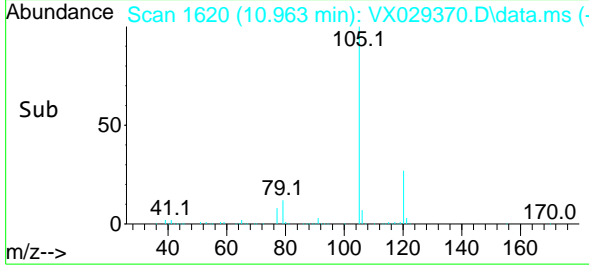

#74  
 N-amy1 acetate  
 Concen: 49.912 ug/l  
 RT: 10.848 min Scan# 1601  
 Delta R.T. -0.000 min  
 Lab File: VX029370.D  
 Acq: 10 Jun 2022 15:49

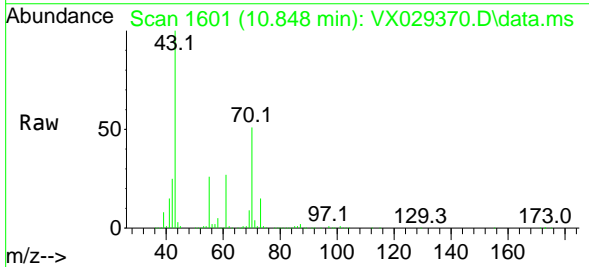

Tgt Ion: 43 Resp: 299063  
 Ion Ratio Lower Upper  
 43 100  
 70 49.6 42.5 63.7  
 55 26.5 23.1 34.7  
 61 26.6 22.8 34.2

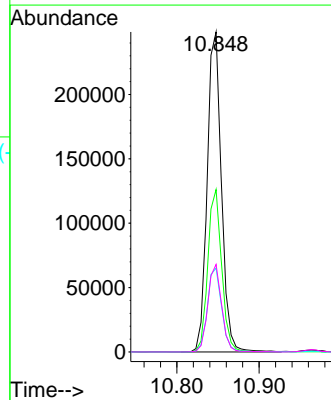
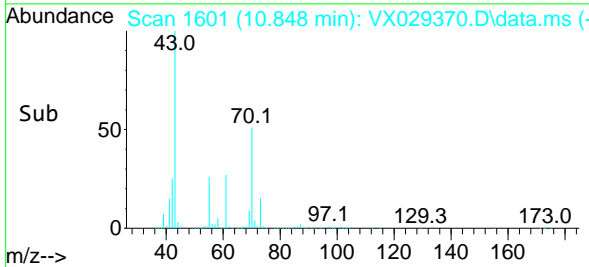

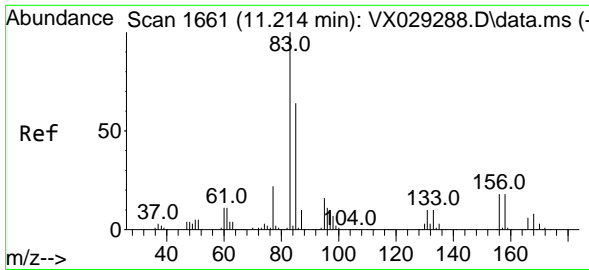

#75  
 1,1,2-Tetrachloroethane  
 Concen: 44.532 ug/l  
 RT: 11.213 min Scan# 1661  
 Delta R.T. -0.000 min  
 Lab File: VX029370.D  
 Acq: 10 Jun 2022 15:49

Instrument :

MSVOA\_X

ClientSampleId :

VSTDCCC050EC

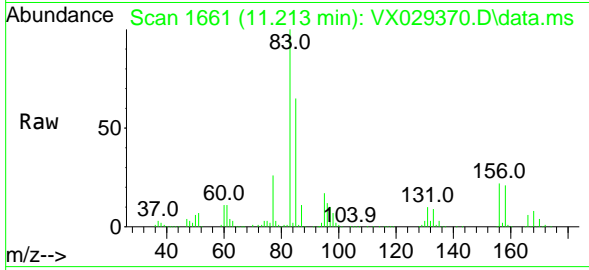

Tgt Ion: 83 Resp: 266000  
 Ion Ratio Lower Upper  
 83 100  
 131 10.2 5.1 15.3  
 85 64.8 32.6 97.7

Manual Integrations

APPROVED

Reviewed By :John Carlone 06/13/2022

Supervised By :Mahesh Dadoda 06/13/2022

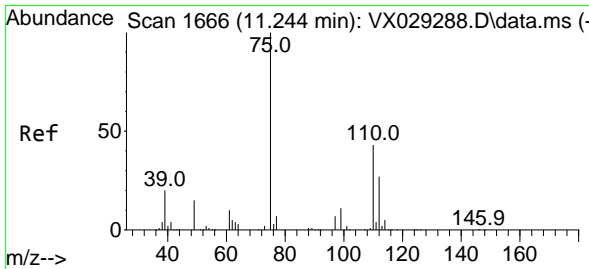
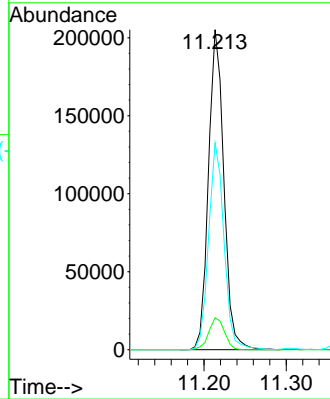
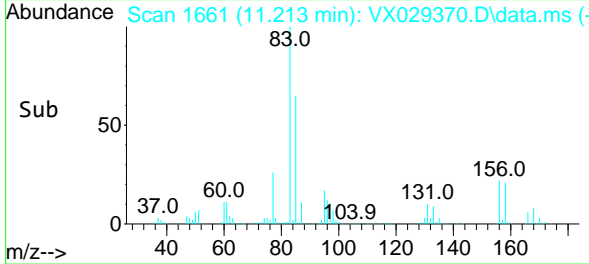

#76  
 1,2,3-Trichloropropane  
 Concen: 45.767 ug/l m  
 RT: 11.244 min Scan# 1666  
 Delta R.T. -0.000 min  
 Lab File: VX029370.D  
 Acq: 10 Jun 2022 15:49

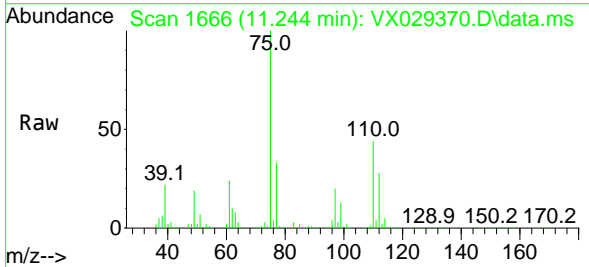

Tgt Ion: 75 Resp: 240328  
 Ion Ratio Lower Upper  
 75 100  
 77 38.7 19.4 58.2

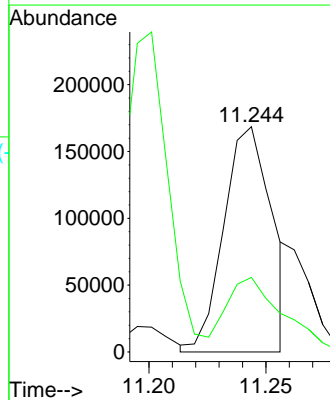
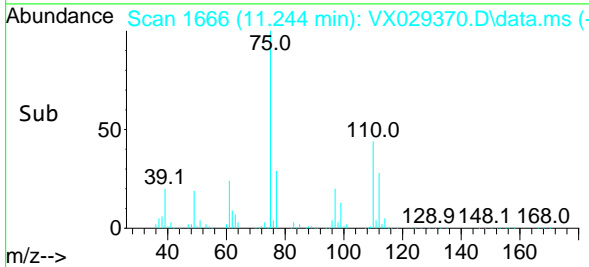

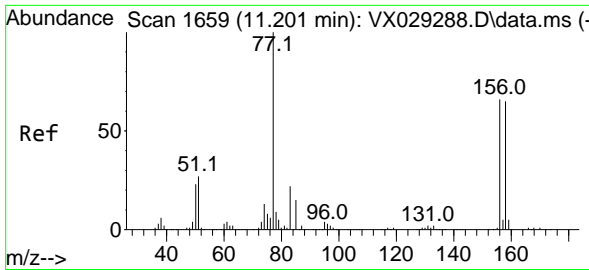

#77  
 Bromobenzene  
 Concen: 46.220 ug/l  
 RT: 11.201 min Scan# 1659  
 Delta R.T. -0.000 min  
 Lab File: VX029370.D  
 Acq: 10 Jun 2022 15:49

Instrument :

MSVOA\_X

ClientSampleId :

VSTDCCC050EC

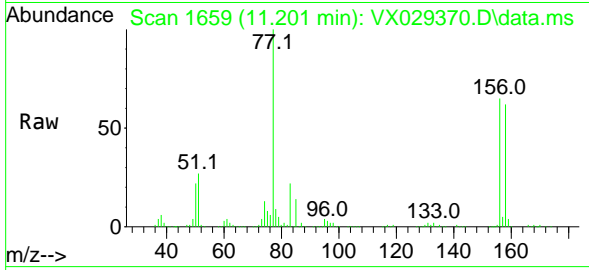

Tgt Ion:156 Resp: 19208  
 Ion Ratio Lower Upper  
 156 100  
 77 164.6 78.5 235.3  
 158 95.3 50.2 150.7

Manual Integrations

APPROVED

Reviewed By :John Carlone 06/13/2022

Supervised By :Mahesh Dadoda 06/13/2022

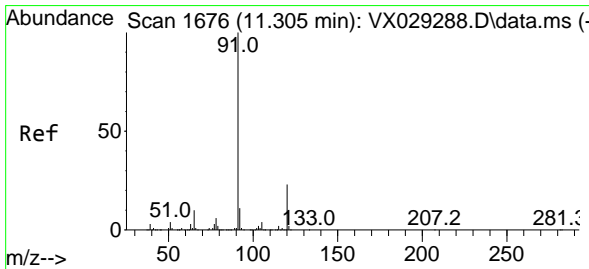
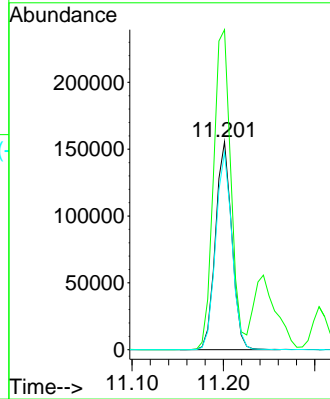
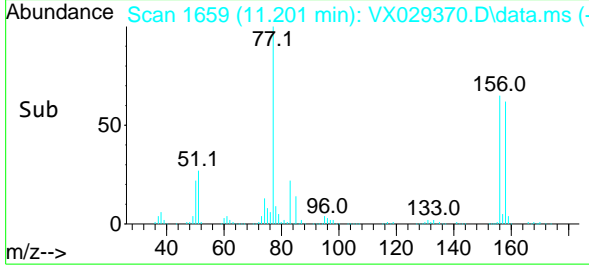

#78  
 n-propylbenzene  
 Concen: 47.945 ug/l  
 RT: 11.305 min Scan# 1676  
 Delta R.T. -0.000 min  
 Lab File: VX029370.D  
 Acq: 10 Jun 2022 15:49

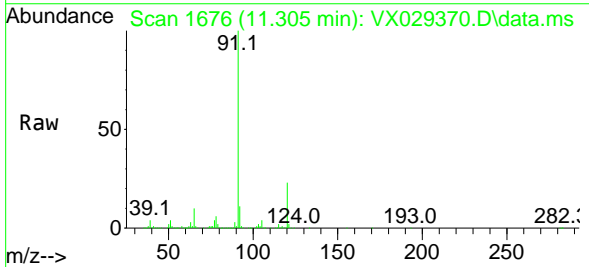

Tgt Ion: 91 Resp: 962924  
 Ion Ratio Lower Upper  
 91 100  
 120 23.1 11.6 34.8

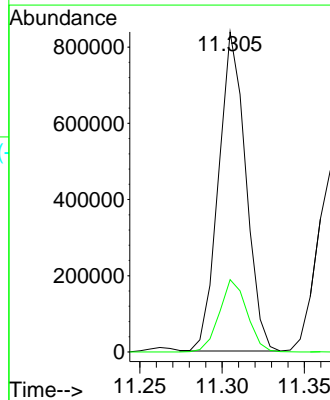
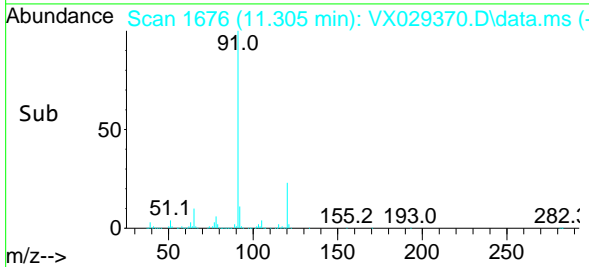

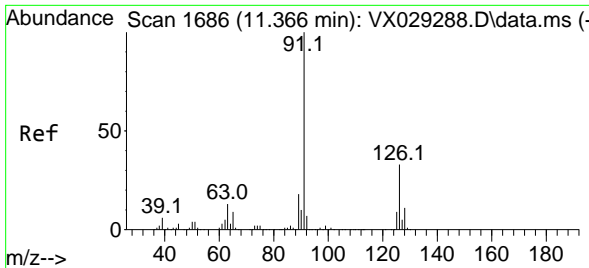

#79  
 2-Chlorotoluene  
 Concen: 47.280 ug/l  
 RT: 11.366 min Scan# 10  
 Delta R.T. -0.000 min  
 Lab File: VX029370.D  
 Acq: 10 Jun 2022 15:49

Instrument : MSVOA\_X  
 ClientSampleId : VSTDCCC050EC

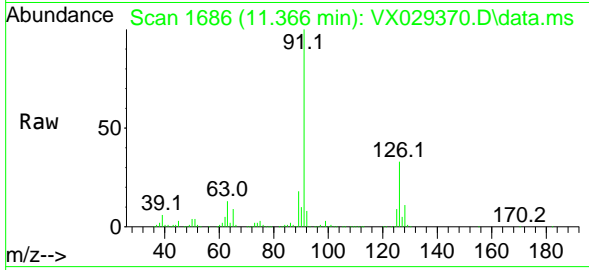

Tgt Ion: 91 Resp: 584768  
 Ion Ratio Lower Upper  
 91 100  
 126 33.0 17.3 51.9

Manual Integrations  
**APPROVED**  
 Reviewed By :John Carlone 06/13/2022  
 Supervised By :Mahesh Dadoda 06/13/2022

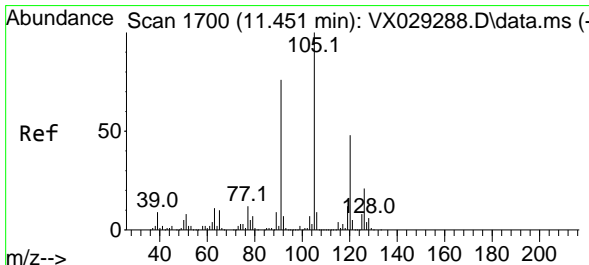
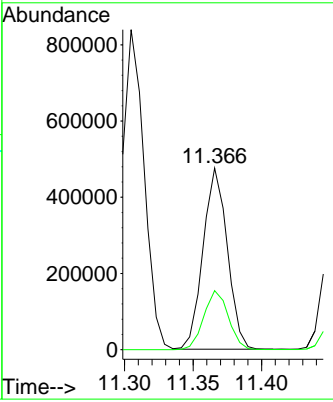
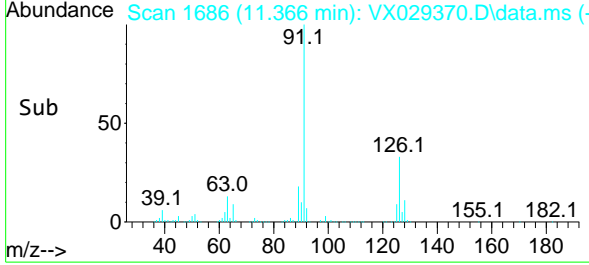

#80  
 1,3,5-Trimethylbenzene  
 Concen: 47.806 ug/l  
 RT: 11.451 min Scan# 1700  
 Delta R.T. -0.000 min  
 Lab File: VX029370.D  
 Acq: 10 Jun 2022 15:49

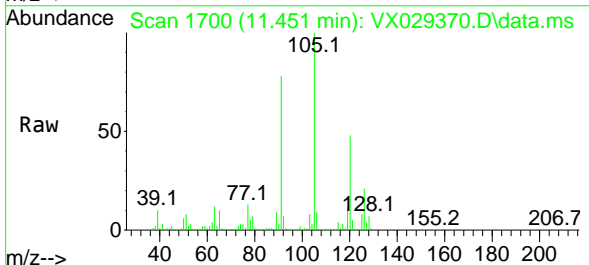

Tgt Ion:105 Resp: 718457  
 Ion Ratio Lower Upper  
 105 100  
 120 48.1 24.3 72.9

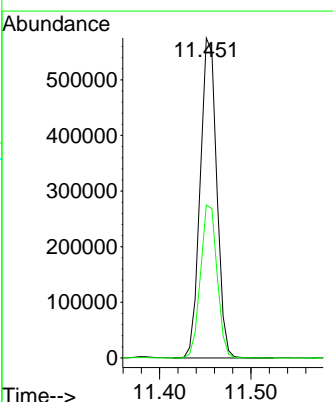
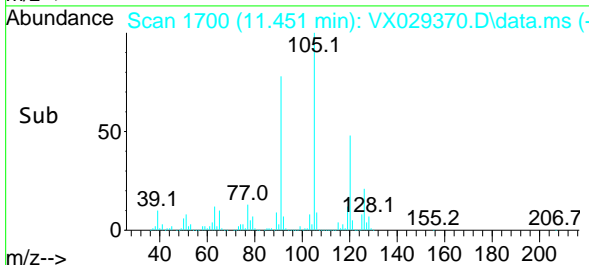

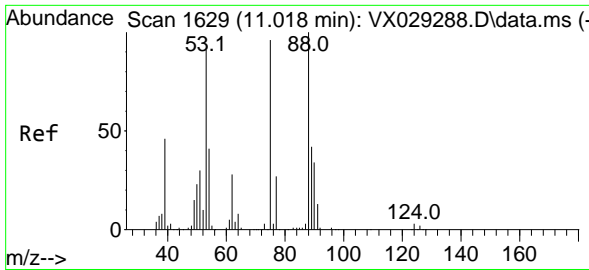

#81  
 trans-1,4-Dichloro-2-butene  
 Concen: 43.817 ug/l  
 RT: 11.018 min Scan# 1629  
 Delta R.T. 0.000 min  
 Lab File: VX029370.D  
 Acq: 10 Jun 2022 15:49

Instrument : MSVOA\_X  
 ClientSampleId : VSTDCCC050EC

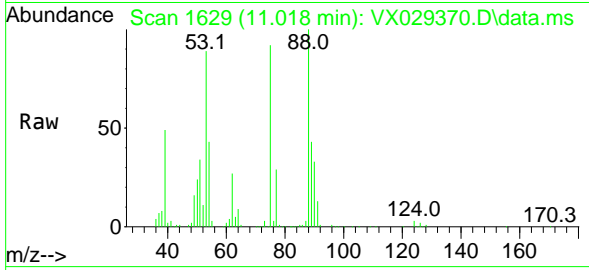

Tgt Ion: 75 Resp: 73500  
 Ion Ratio Lower Upper  
 75 100  
 53 100.0 69.0 103.4  
 89 47.8 37.0 55.6

Manual Integrations  
 APPROVED

Reviewed By :John Carlone 06/13/2022  
 Supervised By :Mahesh Dadoda 06/13/2022

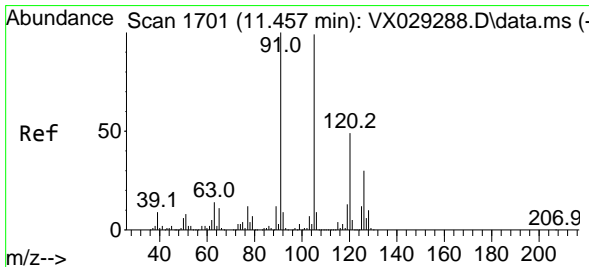
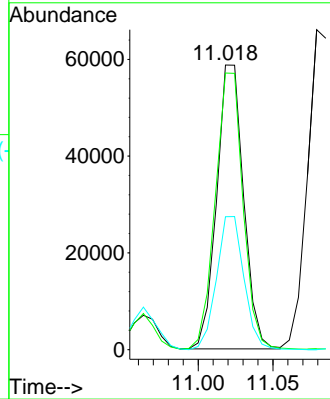
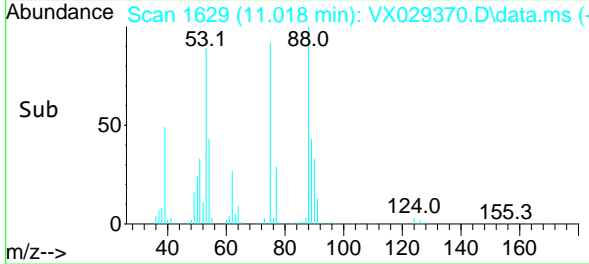

#82  
 4-Chlorotoluene  
 Concen: 47.330 ug/l  
 RT: 11.457 min Scan# 1701  
 Delta R.T. -0.000 min  
 Lab File: VX029370.D  
 Acq: 10 Jun 2022 15:49

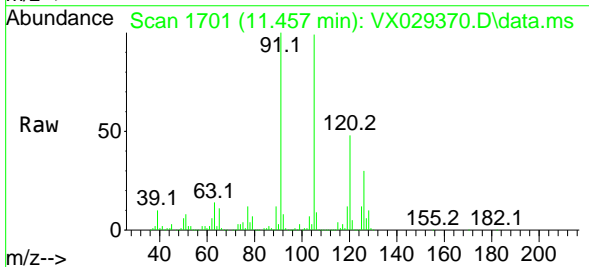

Tgt Ion: 91 Resp: 675697  
 Ion Ratio Lower Upper  
 91 100  
 126 29.5 14.9 44.5

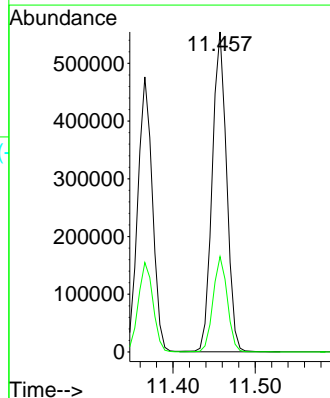
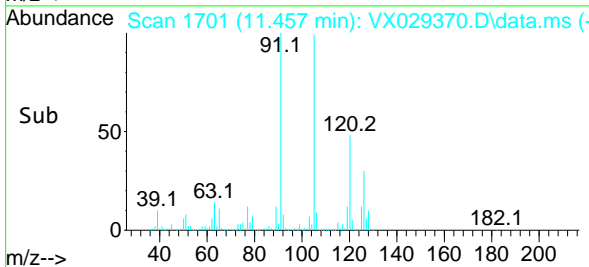

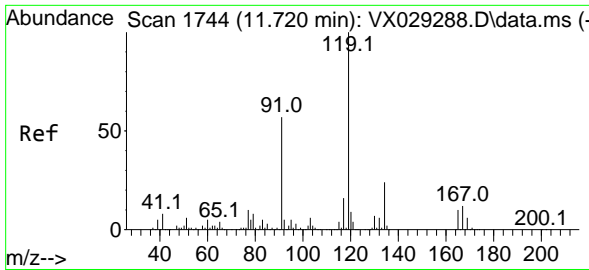

#83  
 tert-Butylbenzene  
 Concen: 47.029 ug/l  
 RT: 11.719 min Scan# 1744  
 Delta R.T. -0.000 min  
 Lab File: VX029370.D  
 Acq: 10 Jun 2022 15:49

Instrument : MSVOA\_X  
 ClientSampleId : VSTDCCC050EC

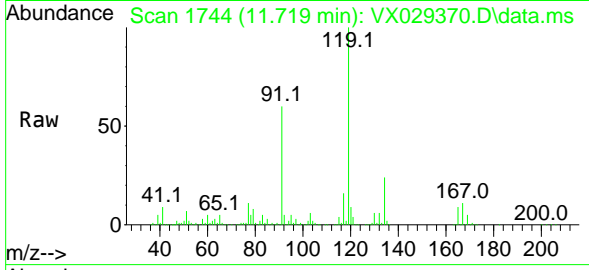

Tgt Ion:119 Resp: 685794  
 Ion Ratio Lower Upper  
 119 100  
 91 60.0 26.9 80.6  
 134 23.7 11.4 34.2

Manual Integrations  
 APPROVED

Reviewed By :John Carlone 06/13/2022  
 Supervised By :Mahesh Dadoda 06/13/2022

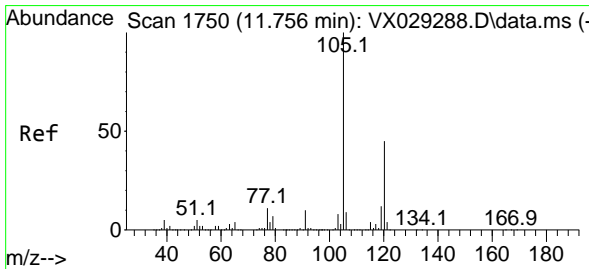
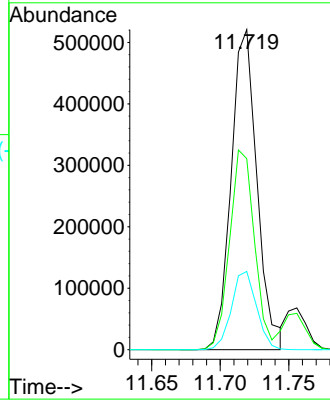
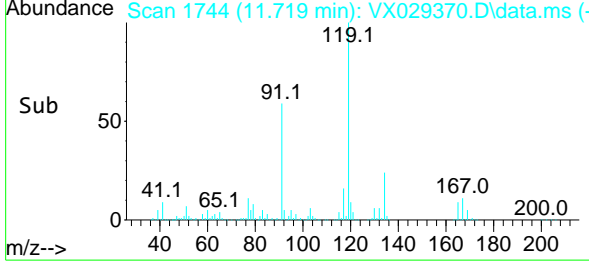

#84  
 1,2,4-Trimethylbenzene  
 Concen: 48.358 ug/l  
 RT: 11.756 min Scan# 1750  
 Delta R.T. -0.000 min  
 Lab File: VX029370.D  
 Acq: 10 Jun 2022 15:49

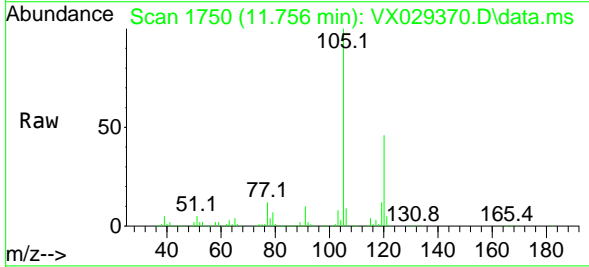

Tgt Ion:105 Resp: 717340  
 Ion Ratio Lower Upper  
 105 100  
 120 44.4 22.6 67.8

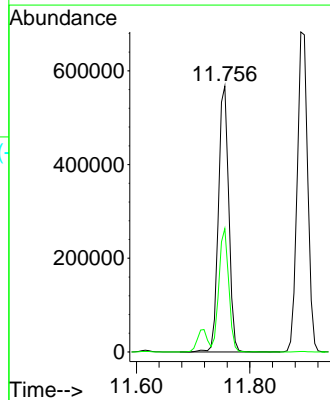
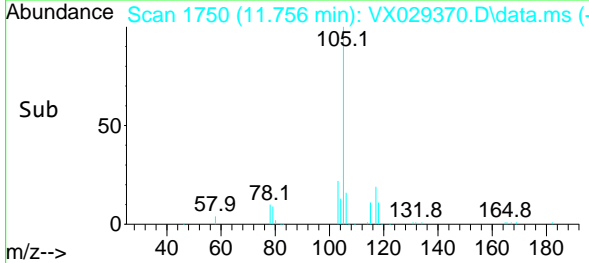

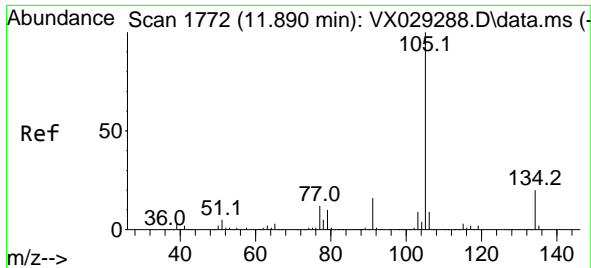

#85  
 sec-Butylbenzene  
 Concen: 48.997 ug/l  
 RT: 11.890 min Scan# 1772  
 Delta R.T. -0.000 min  
 Lab File: VX029370.D  
 Acq: 10 Jun 2022 15:49

Instrument : MSVOA\_X  
 ClientSampleId : VSTDCCC050EC

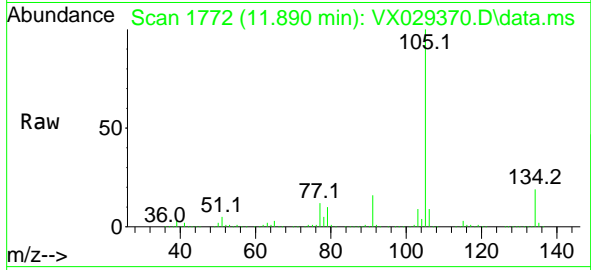

Tgt Ion:105 Resp: 877364  
 Ion Ratio Lower Upper  
 105 100  
 134 20.1 10.2 30.4

Manual Integrations  
 APPROVED

Reviewed By :John Carlone 06/13/2022  
 Supervised By :Mahesh Dadoda 06/13/2022

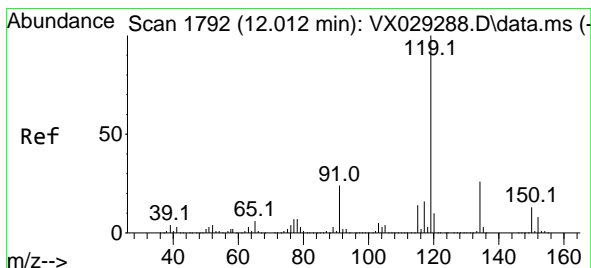
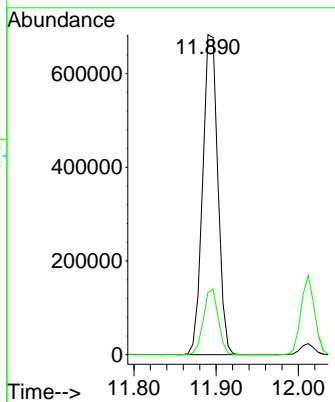
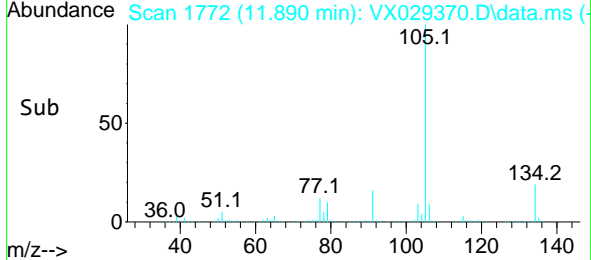

#86  
 p-Isopropyltoluene  
 Concen: 49.648 ug/l  
 RT: 12.012 min Scan# 1792  
 Delta R.T. -0.000 min  
 Lab File: VX029370.D  
 Acq: 10 Jun 2022 15:49

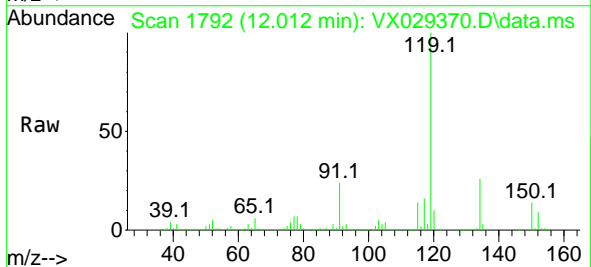

Tgt Ion:119 Resp: 745292  
 Ion Ratio Lower Upper  
 119 100  
 134 26.0 13.0 39.0  
 91 24.4 11.3 33.9

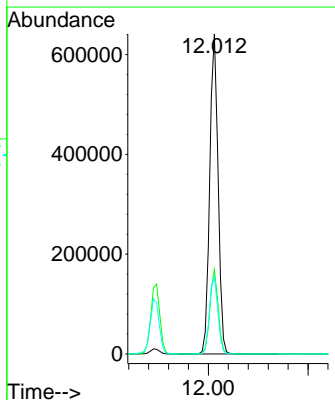
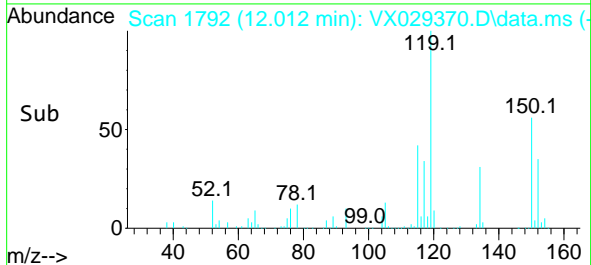

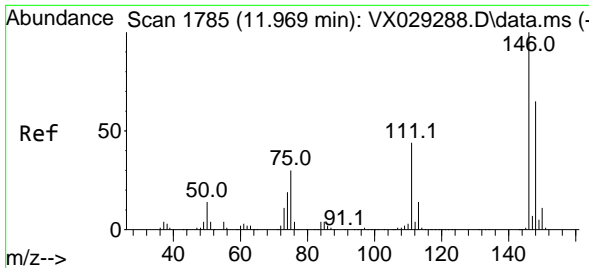

#87  
 1,3-Dichlorobenzene  
 Concen: 47.493 ug/l  
 RT: 11.969 min Scan# 1785  
 Delta R.T. -0.000 min  
 Lab File: VX029370.D  
 Acq: 10 Jun 2022 15:49

Instrument : MSVOA\_X  
 ClientSampleID : VSTDCCC050EC

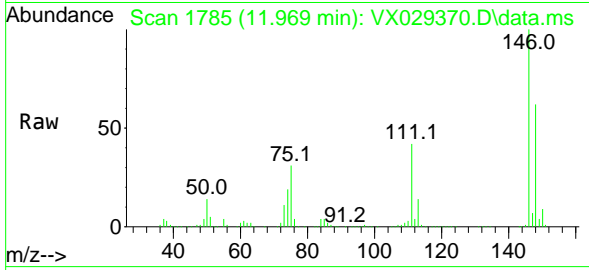

Tgt Ion:146 Resp: 376684  
 Ion Ratio Lower Upper  
 146 100  
 111 42.3 19.7 59.1  
 148 62.9 31.6 94.7

Manual Integrations  
**APPROVED**

Reviewed By :John Carlone 06/13/2022  
 Supervised By :Mahesh Dadoda 06/13/2022

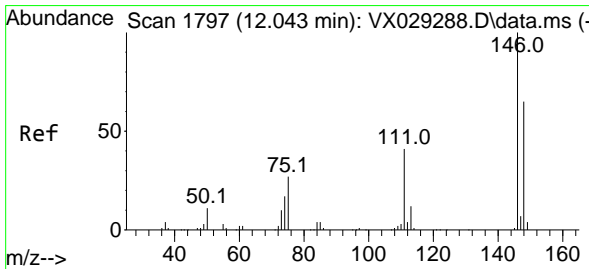
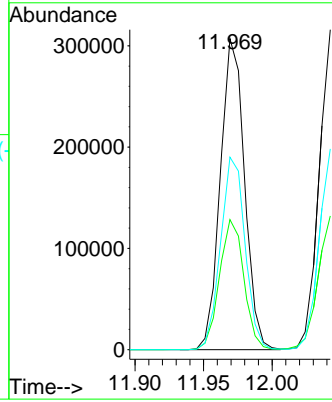
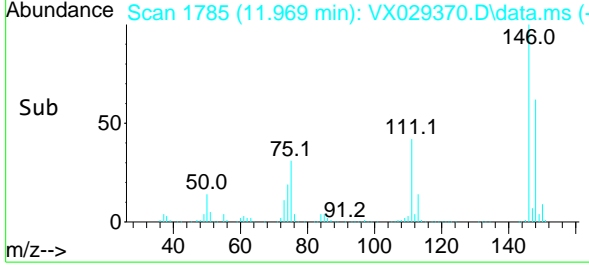

#88  
 1,4-Dichlorobenzene  
 Concen: 46.958 ug/l  
 RT: 12.042 min Scan# 1797  
 Delta R.T. -0.000 min  
 Lab File: VX029370.D  
 Acq: 10 Jun 2022 15:49

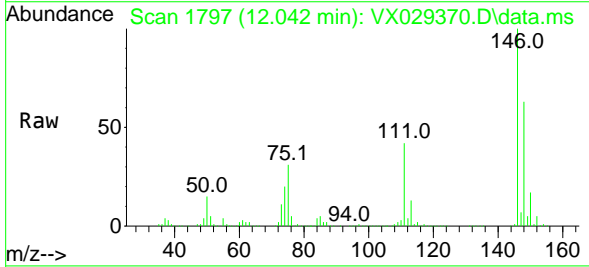

Tgt Ion:146 Resp: 378790  
 Ion Ratio Lower Upper  
 146 100  
 111 42.0 19.2 57.6  
 148 63.8 32.3 96.9

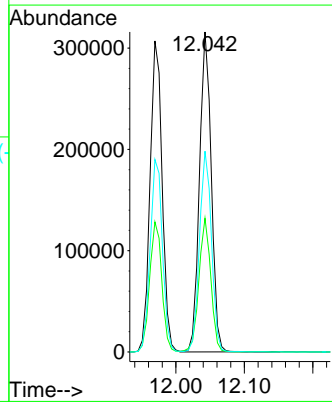
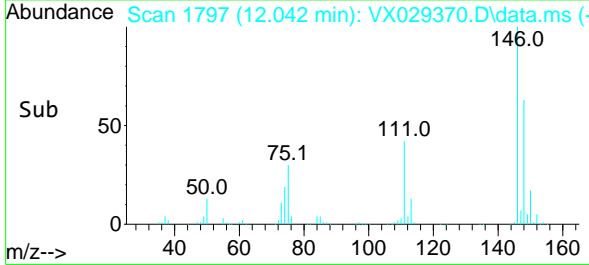



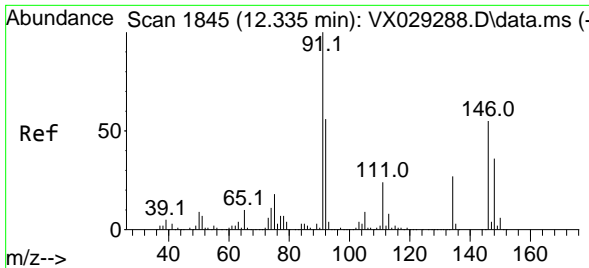

#89  
 n-Butylbenzene  
 Concen: 50.700 ug/l  
 RT: 12.335 min Scan# 1845  
 Delta R.T. -0.000 min  
 Lab File: VX029370.D  
 Acq: 10 Jun 2022 15:49

Instrument : MSVOA\_X  
 ClientSampleId : VSTDCCC050EC

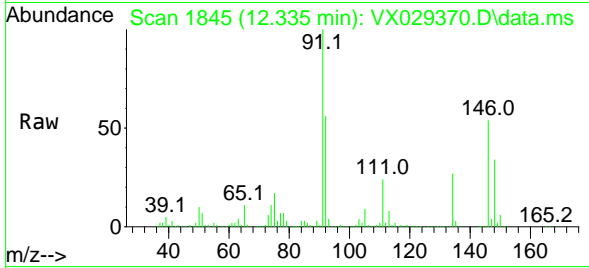

Tgt Ion: 91 Resp: 641672  
 Ion Ratio Lower Upper  
 91 100  
 92 55.1 27.8 83.3  
 134 26.5 13.3 39.8

Manual Integrations  
 APPROVED

Reviewed By :John Carlone 06/13/2022  
 Supervised By :Mahesh Dadoda 06/13/2022

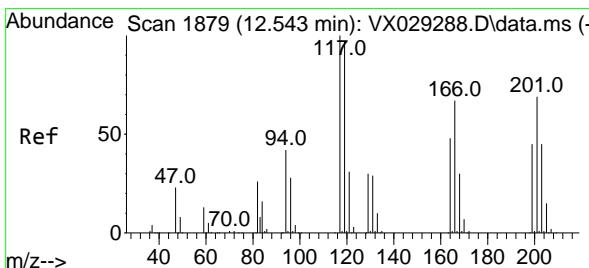
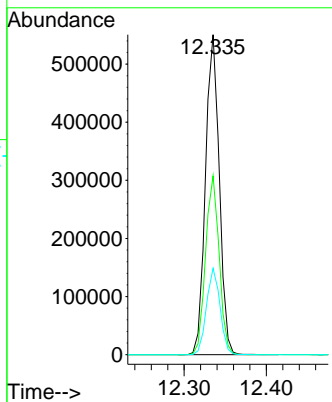
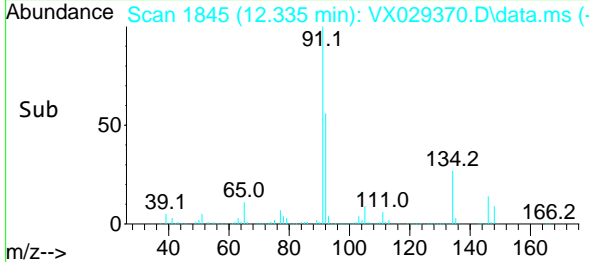

#90  
 Hexachloroethane  
 Concen: 46.470 ug/l  
 RT: 12.542 min Scan# 1879  
 Delta R.T. -0.000 min  
 Lab File: VX029370.D  
 Acq: 10 Jun 2022 15:49

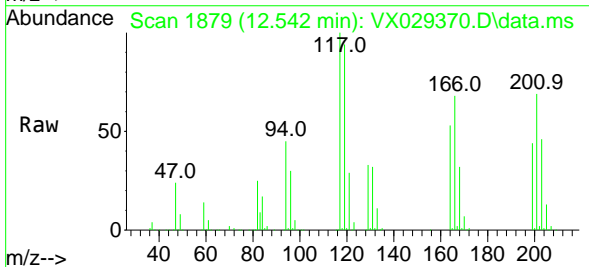

Tgt Ion:117 Resp: 110905  
 Ion Ratio Lower Upper  
 117 100  
 201 68.0 39.5 118.5

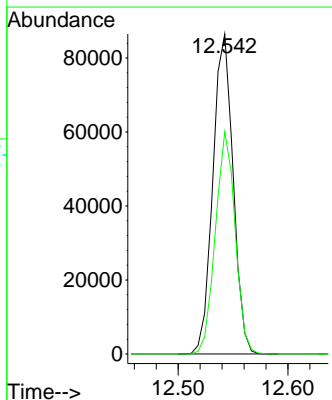
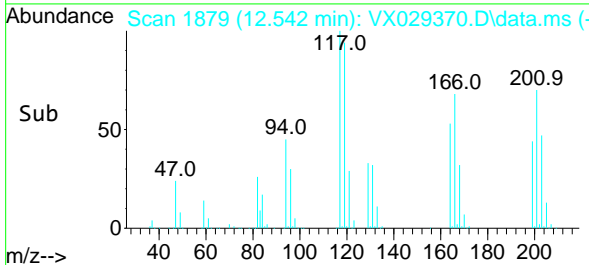

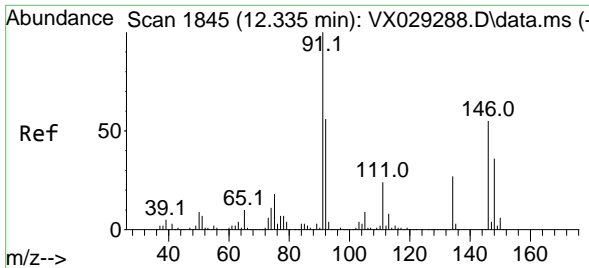

#91  
 1,2-Dichlorobenzene  
 Concen: 46.292 ug/l  
 RT: 12.335 min Scan# 1845  
 Delta R.T. -0.000 min  
 Lab File: VX029370.D  
 Acq: 10 Jun 2022 15:49

Instrument : MSVOA\_X  
 ClientSampleId : VSTDCCC050EC

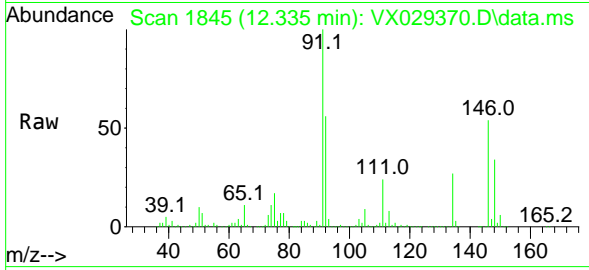

Tgt Ion: 146 Resp: 364050  
 Ion Ratio Lower Upper  
 146 100  
 111 44.3 21.0 63.0  
 148 63.9 32.6 97.7

Manual Integrations  
**APPROVED**

Reviewed By :John Carlone 06/13/2022  
 Supervised By :Mahesh Dadoda 06/13/2022

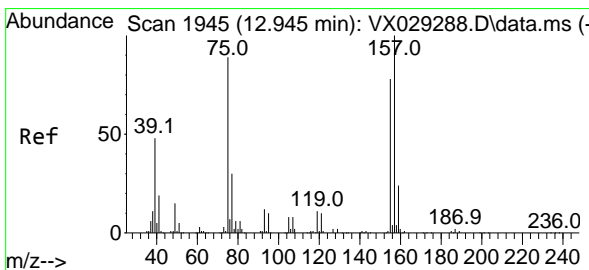
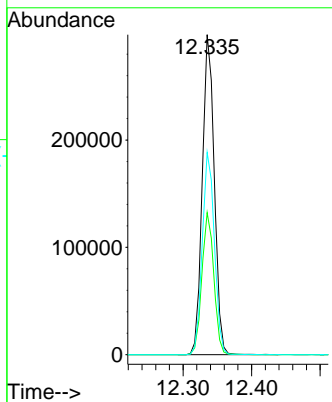
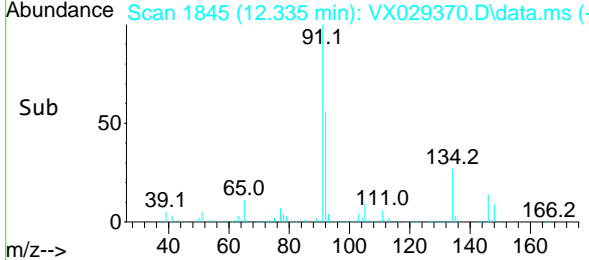

#92  
 1,2-Dibromo-3-Chloropropane  
 Concen: 49.258 ug/l  
 RT: 12.945 min Scan# 1945  
 Delta R.T. -0.000 min  
 Lab File: VX029370.D  
 Acq: 10 Jun 2022 15:49

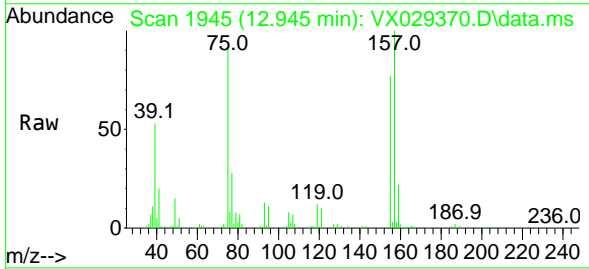

Tgt Ion: 75 Resp: 61196  
 Ion Ratio Lower Upper  
 75 100  
 155 84.9 47.0 141.2  
 157 108.9 57.9 173.6

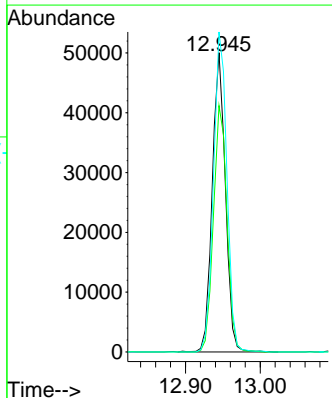
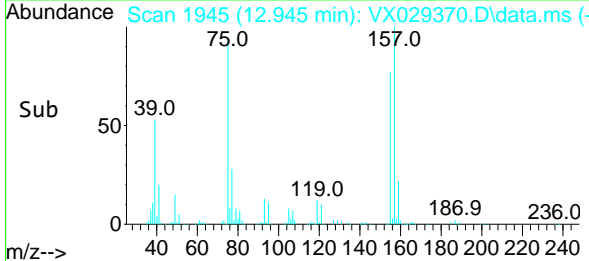

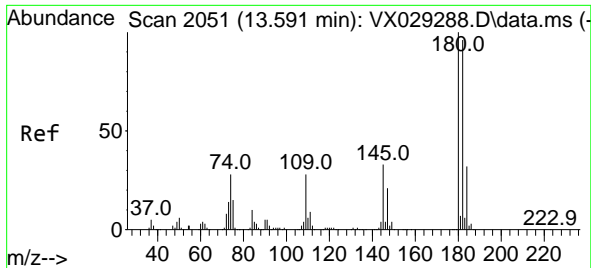

#93  
 1,2,4-Trichlorobenzene  
 Concen: 50.345 ug/l  
 RT: 13.591 min Scan# 2051  
 Delta R.T. -0.000 min  
 Lab File: VX029370.D  
 Acq: 10 Jun 2022 15:49

Instrument :

MSVOA\_X

ClientSampleId :

VSTDCCC050EC

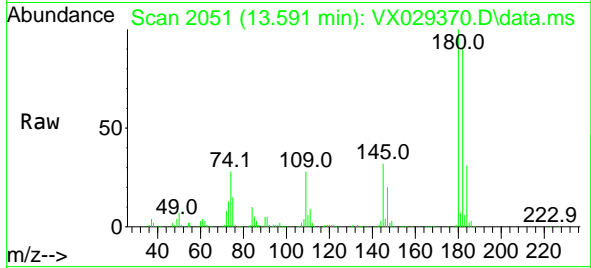

Tgt Ion:180 Resp: 233690  
 Ion Ratio Lower Upper  
 180 100  
 182 94.0 47.7 143.1  
 145 32.7 15.2 45.5

Manual Integrations

APPROVED

Reviewed By :John Carlone 06/13/2022

Supervised By :Mahesh Dadoda 06/13/2022

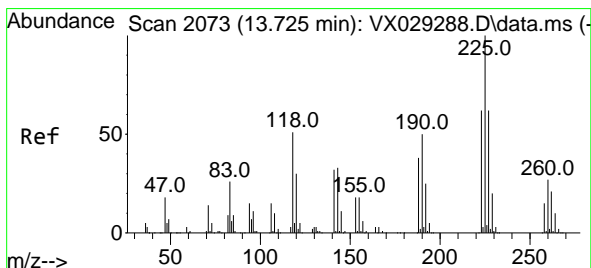
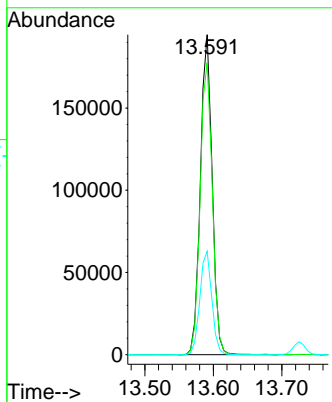
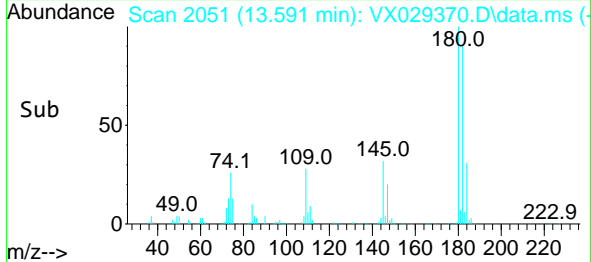

#94  
 Hexachlorobutadiene  
 Concen: 47.451 ug/l  
 RT: 13.725 min Scan# 2073  
 Delta R.T. -0.000 min  
 Lab File: VX029370.D  
 Acq: 10 Jun 2022 15:49

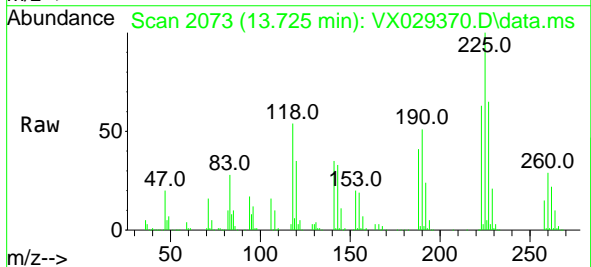

Tgt Ion:225 Resp: 91569  
 Ion Ratio Lower Upper  
 225 100  
 223 62.5 34.2 102.5  
 227 64.8 33.9 101.7

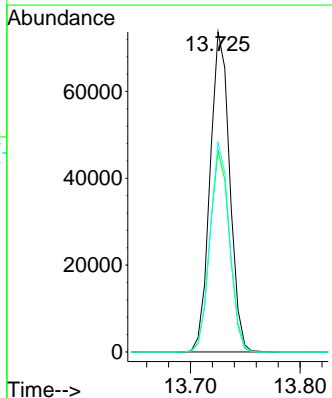
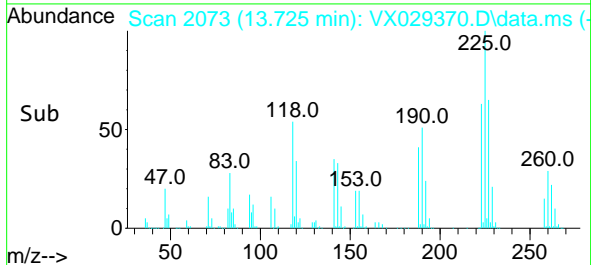

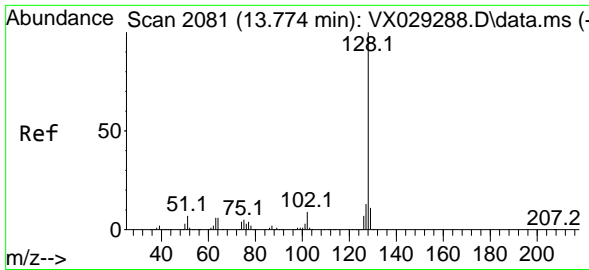

#95  
 Naphthalene  
 Concen: 52.302 ug/l  
 RT: 13.780 min Scan# 2082  
 Delta R.T. 0.006 min  
 Lab File: VX029370.D  
 Acq: 10 Jun 2022 15:49

Instrument :

MSVOA\_X

Client Sample Id :

VSTDCCC050EC

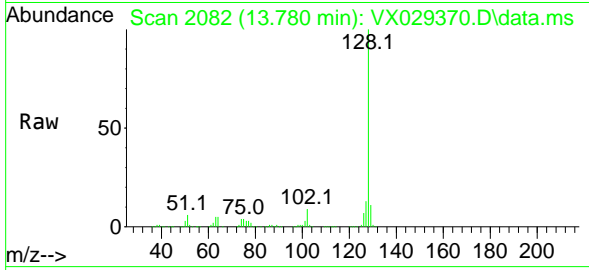

Tgt Ion:128 Resp: 85683  
 Ion Ratio Lower Upper  
 128 100  
 127 12.9 10.2 15.4  
 129 11.0 8.7 13.1

Manual Integrations

APPROVED

Reviewed By :John Carlone 06/13/2022

Supervised By :Mahesh Dadoda 06/13/2022

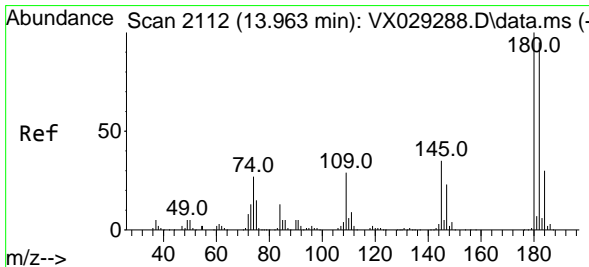
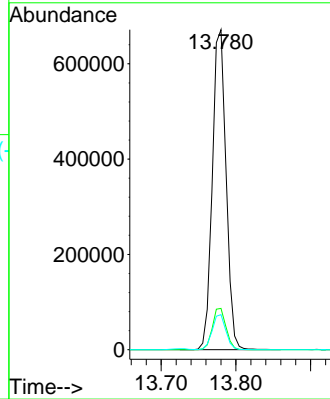
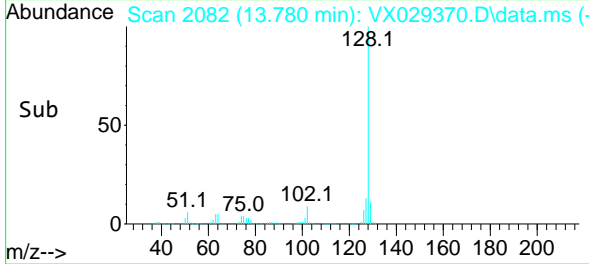

#96  
 1,2,3-Trichlorobenzene  
 Concen: 49.442 ug/l  
 RT: 13.963 min Scan# 2112  
 Delta R.T. -0.000 min  
 Lab File: VX029370.D  
 Acq: 10 Jun 2022 15:49

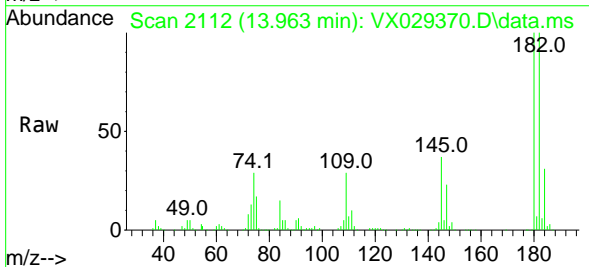

Tgt Ion:180 Resp: 228837  
 Ion Ratio Lower Upper  
 180 100  
 182 96.4 50.0 149.8  
 145 35.7 16.2 48.5

