

Data Path : Z:\voasrv\HPCHEM1\MSVOA_X\Data\VX061121\
 Data File : VX022660.D
 Acq On : 11 Jun 2021 12:23
 Operator : JC/MD
 Sample : VX0611WBSD01
 Misc : 5.0mL/MSVOA_X/WATER
 ALS Vial : 6 Sample Multiplier: 1

Instrument :
 MSVOA_X
 ClientSampleId :
 VX0611WBSD01

Quant Time: Jun 11 13:26:45 2021
 Quant Method : Z:\voasrv\HPCHEM1\MSVOA_X\Method\82X061021W.M
 Quant Title : SW846 8260
 QLast Update : Thu Jun 10 12:20:00 2021
 Response via : Initial Calibration

Compound	R.T.	QIon	Response	Conc	Units	Dev(Min)

Internal Standards						
1) Pentafluorobenzene	5.562	168	65730	50.000	ug/l	# 0.00
34) 1,4-Difluorobenzene	6.763	114	131231	50.000	ug/l	0.00
63) Chlorobenzene-d5	10.055	117	119853	50.000	ug/l	0.00
72) 1,4-Dichlorobenzene-d4	12.024	152	52384	50.000	ug/l	0.00
System Monitoring Compounds						
33) 1,2-Dichloroethane-d4	5.964	65	56477	47.775	ug/l	0.00
Spiked Amount	50.000	Range	78 - 117	Recovery	=	95.560%
35) Dibromofluoromethane	5.397	113	39957	47.722	ug/l	0.00
Spiked Amount	50.000	Range	75 - 124	Recovery	=	95.440%
50) Toluene-d8	8.653	98	159597	48.354	ug/l	0.00
Spiked Amount	50.000	Range	92 - 112	Recovery	=	96.700%
62) 4-Bromofluorobenzene	11.085	95	59208	47.431	ug/l	0.00
Spiked Amount	50.000	Range	83 - 123	Recovery	=	94.860%
Target Compounds						
						Qvalue
2) Dichlorodifluoromethane	1.172	85	14647	18.989	ug/l	97
3) Chloromethane	1.294	50	15932	17.094	ug/l	98
4) Vinyl Chloride	1.374	62	15179	16.574	ug/l	95
5) Bromomethane	1.599	94	8998	18.061	ug/l	93
6) Chloroethane	1.685	64	10028	18.084	ug/l	91
7) Trichlorofluoromethane	1.886	101	23847	18.082	ug/l	98
8) Diethyl Ether	2.136	74	9400	17.643	ug/l	79
9) 1,1,2-Trichlorotrifluo...	2.325	101	15005	18.650	ug/l	90
10) Methyl Iodide	2.453	142	16097	17.844	ug/l	93
11) Tert butyl alcohol	2.977	59	23542	86.011	ug/l	98
12) 1,1-Dichloroethene	2.319	96	13889	17.405	ug/l	95
13) Acrolein	2.239	56	13708	119.509	ug/l	99
14) Allyl chloride	2.666	41	26334	17.069	ug/l	94
15) Acrylonitrile	3.068	53	49506	92.092	ug/l	99
16) Acetone	2.386	43	45858	86.634	ug/l	93
17) Carbon Disulfide	2.514	76	29063	16.185	ug/l	100
18) Methyl Acetate	2.709	43	27389	17.190	ug/l	93
19) Methyl tert-butyl Ether	3.123	73	50854	18.366	ug/l	99
20) Methylene Chloride	2.794	84	18877	18.293	ug/l	95
21) trans-1,2-Dichloroethene	3.099	96	15751	17.813	ug/l	98
22) Diisopropyl ether	3.770	45	55531	18.188	ug/l	96
23) Vinyl Acetate	3.733	43	260097	92.437	ug/l	95
24) 1,1-Dichloroethane	3.617	63	31394	17.719	ug/l	97
25) 2-Butanone	4.568	43	77714	90.526	ug/l	92
26) 2,2-Dichloropropane	4.483	77	23782	17.600	ug/l	98
27) cis-1,2-Dichloroethene	4.495	96	19659	18.247	ug/l	95
28) Bromochloromethane	4.904	49	16237	18.953	ug/l	# 80
29) Tetrahydrofuran	5.019	42	44408	88.843	ug/l	90
30) Chloroform	5.099	83	32746	18.542	ug/l	93
31) Cyclohexane	5.477	56	24909	17.467	ug/l	91
32) 1,1,1-Trichloroethane	5.391	97	24823	17.165	ug/l	95
36) 1,1-Dichloropropene	5.702	75	22522	17.225	ug/l	97
37) Ethyl Acetate	4.727	43	30672	18.456	ug/l	# 93
38) Carbon Tetrachloride	5.678	117	19630	17.550	ug/l	95
39) Methylcyclohexane	7.385	83	25527	18.714	ug/l	94
40) Benzene	6.037	78	71660	18.421	ug/l	99

Data Path : Z:\voasrv\HPCHEM1\MSVOA_X\Data\VX061121\
 Data File : VX022660.D
 Acq On : 11 Jun 2021 12:23
 Operator : JC/MD
 Sample : VX0611WBSD01
 Misc : 5.0mL/MSVOA_X/WATER
 ALS Vial : 6 Sample Multiplier: 1

Instrument :
 MSVOA_X
 ClientSampleId :
 VX0611WBSD01

Quant Time: Jun 11 13:26:45 2021
 Quant Method : Z:\voasrv\HPCHEM1\MSVOA_X\Method\82X061021W.M
 Quant Title : SW846 8260
 QLast Update : Thu Jun 10 12:20:00 2021
 Response via : Initial Calibration

Compound	R.T.	QIon	Response	Conc	Units	Dev(Min)
41) Methacrylonitrile	4.928	41	16519	18.548	ug/l	92
42) 1,2-Dichloroethane	6.092	62	27006	18.874	ug/l	97
43) Isopropyl Acetate	6.348	43	48283	18.397	ug/l	93
44) Trichloroethene	7.129	130	16108	17.639	ug/l	100
45) 1,2-Dichloropropane	7.434	63	18435	17.564	ug/l	92
46) Dibromomethane	7.586	93	12717	18.853	ug/l #	83
47) Bromodichloromethane	7.824	83	22179	17.960	ug/l	98
48) Methyl methacrylate	7.702	41	22524	17.877	ug/l	88
49) 1,4-Dioxane	7.665	88	8800	366.966	ug/l	92
51) 4-Methyl-2-Pentanone	8.580	43	158311	95.025	ug/l	90
52) Toluene	8.720	92	44715	18.469	ug/l	98
53) t-1,3-Dichloropropene	8.982	75	24739	17.425	ug/l	95
54) cis-1,3-Dichloropropene	8.372	75	27692	17.544	ug/l #	89
55) 1,1,2-Trichloroethane	9.153	97	18877	19.055	ug/l	97
56) Ethyl methacrylate	9.122	69	28736	17.594	ug/l #	79
57) 1,3-Dichloropropane	9.311	76	32736	19.000	ug/l	98
58) 2-Chloroethyl Vinyl ether	8.244	63	83647	93.661	ug/l	96
59) 2-Hexanone	9.433	43	117591	92.382	ug/l	89
60) Dibromochloromethane	9.525	129	15055	17.660	ug/l	99
61) 1,2-Dibromoethane	9.616	107	18954	19.169	ug/l	96
64) Tetrachloroethene	9.275	164	14494	19.123	ug/l	96
65) Chlorobenzene	10.079	112	45375	18.165	ug/l	99
66) 1,1,1,2-Tetrachloroethane	10.165	131	14901	17.699	ug/l	96
67) Ethyl Benzene	10.195	91	84435	18.361	ug/l	100
68) m/p-Xylenes	10.305	106	62766	37.683	ug/l	96
69) o-Xylene	10.646	106	31036	19.231	ug/l	99
70) Styrene	10.659	104	51325	18.173	ug/l	98
71) Bromoform	10.805	173	8112	17.125	ug/l #	99
73) Isopropylbenzene	10.963	105	80685	18.758	ug/l	100
74) N-amyl acetate	10.848	43	42237	18.259	ug/l	89
75) 1,1,2,2-Tetrachloroethane	11.213	83	29625	19.364	ug/l	99
76) 1,2,3-Trichloropropane	11.244	75	31795	22.892	ug/l	90
77) Bromobenzene	11.201	156	17279	18.805	ug/l	86
78) n-propylbenzene	11.305	91	97083	18.687	ug/l	97
79) 2-Chlorotoluene	11.366	91	58406	18.578	ug/l	94
80) 1,3,5-Trimethylbenzene	11.457	105	67948	18.964	ug/l	99
81) trans-1,4-Dichloro-2-b...	11.024	75	7335	18.028	ug/l #	80
82) 4-Chlorotoluene	11.457	91	67157	18.667	ug/l	96
83) tert-Butylbenzene	11.719	119	62353	18.529	ug/l	90
84) 1,2,4-Trimethylbenzene	11.756	105	69068	19.005	ug/l	99
85) sec-Butylbenzene	11.896	105	82180	18.697	ug/l	99
86) p-Isopropyltoluene	12.012	119	68300	18.823	ug/l	96
87) 1,3-Dichlorobenzene	11.969	146	32287	18.513	ug/l	97
88) 1,4-Dichlorobenzene	12.042	146	33348	18.575	ug/l	95
89) n-Butylbenzene	12.335	91	65183	18.764	ug/l	96
90) Hexachloroethane	12.542	117	9021	17.532	ug/l	71
91) 1,2-Dichlorobenzene	12.341	146	32596	19.181	ug/l	97
92) 1,2-Dibromo-3-Chloropr...	12.945	75	5260	17.367	ug/l	75
93) 1,2,4-Trichlorobenzene	13.591	180	18560	18.204	ug/l	98
94) Hexachlorobutadiene	13.731	225	6969	19.061	ug/l	98
95) Naphthalene	13.780	128	76294	18.106	ug/l	99
96) 1,2,3-Trichlorobenzene	13.963	180	19102	19.219	ug/l	94

Data Path : Z:\voasrv\HPCHEM1\MSVOA_X\Data\VX061121\
Data File : VX022660.D
Acq On : 11 Jun 2021 12:23
Operator : JC/MD
Sample : VX0611WBSD01
Misc : 5.0mL/MSVOA_X/WATER
ALS Vial : 6 Sample Multiplier: 1

Instrument :
MSVOA_X
ClientSampleId :
VX0611WBSD01

Quant Time: Jun 11 13:26:45 2021
Quant Method : Z:\voasrv\HPCHEM1\MSVOA_X\Method\82X061021W.M
Quant Title : SW846 8260
QLast Update : Thu Jun 10 12:20:00 2021
Response via : Initial Calibration

Compound	R.T.	QIon	Response	Conc	Units	Dev(Min)
----------	------	------	----------	------	-------	----------

(#) = qualifier out of range (m) = manual integration (+) = signals summed

Data Path : Z:\voasrv\HPCHEM1\MSVOA_X\Data\VX061121\
 Data File : VX022660.D
 Acq On : 11 Jun 2021 12:23
 Operator : JC/MD
 Sample : VX0611WBSD01
 Misc : 5.0mL/MSVOA_X/WATER
 ALS Vial : 6 Sample Multiplier: 1

Instrument :
 MSVOA_X
 Client Sampled :
 VX0611WBSD01

Quant Time: Jun 11 13:26:45 2021
 Quant Method : Z:\voasrv\HPCHEM1\MSVOA_X\Method\82X061021W.M
 Quant Title : SW846 8260
 QLast Update : Thu Jun 10 12:20:00 2021
 Response via : Initial Calibration

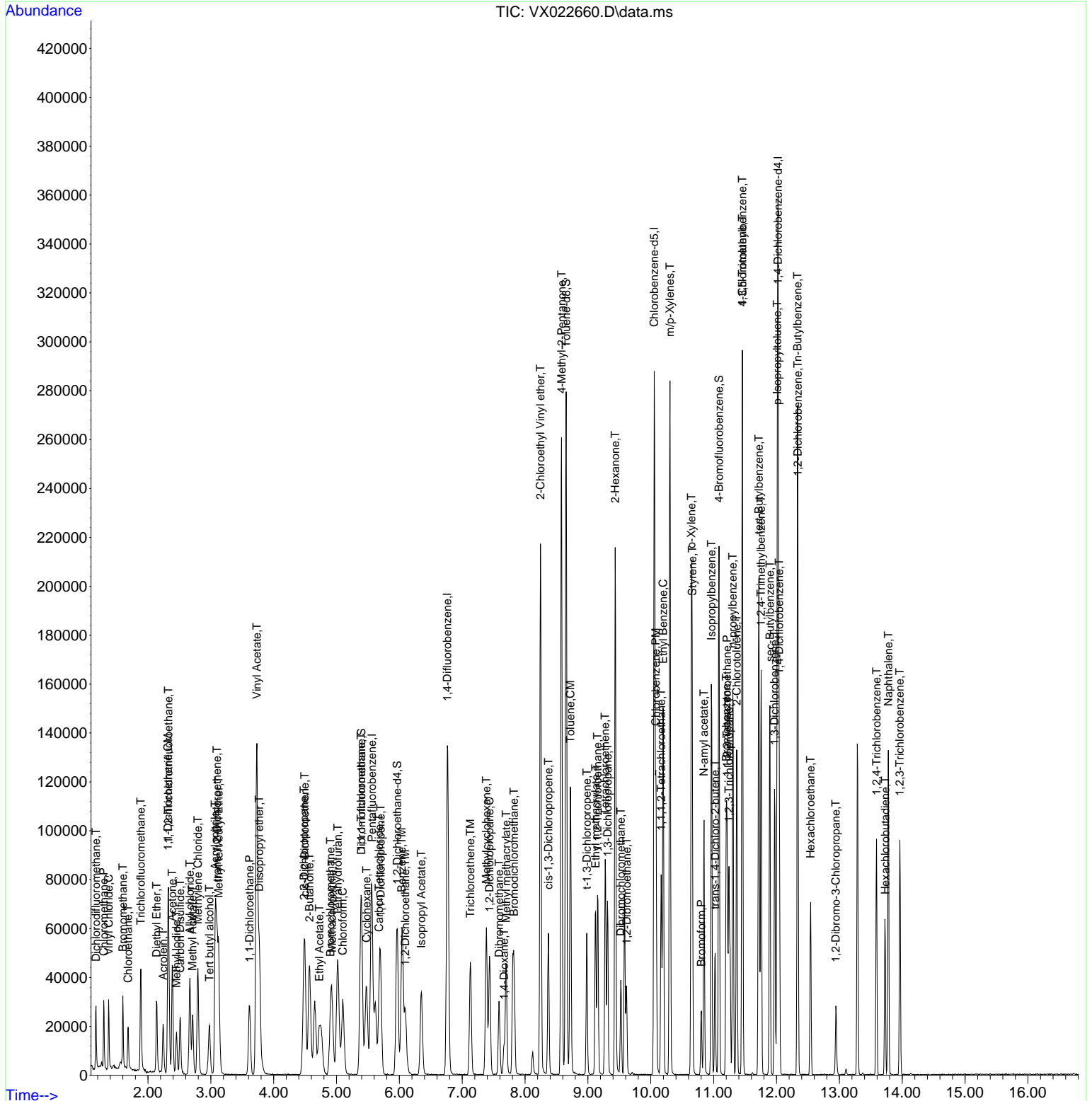

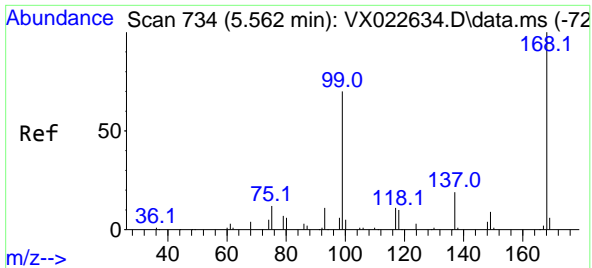

#1
 Pentafluorobenzene
 Concen: 50.000 ug/l
 RT: 5.562 min Scan# 734
 Delta R.T. -0.000 min
 Lab File: VX022660.D
 Acq: 11 Jun 2021 12:23

Instrument : MSVOA_X
 ClientSampled : VX0611WBSD01

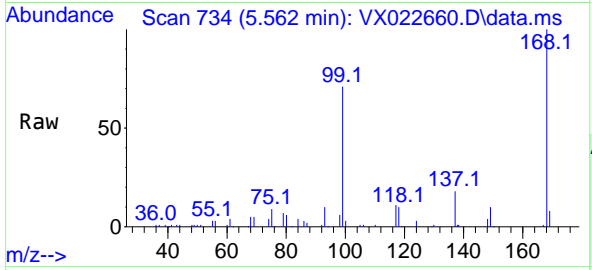

Tgt Ion:168 Resp: 65730
 Ion Ratio Lower Upper
 168 100
 99 71.2 45.8 68.6#

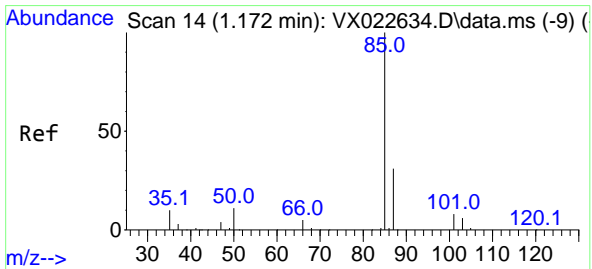
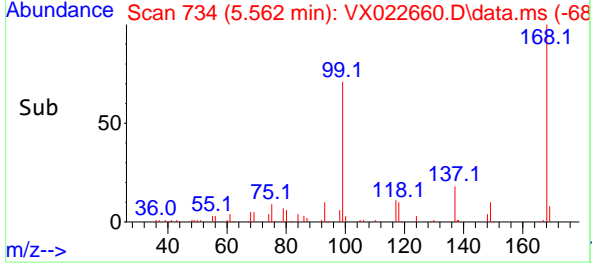
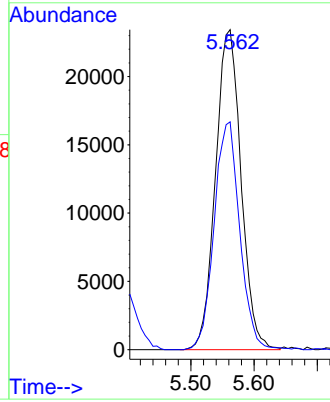

#2
 Dichlorodifluoromethane
 Concen: 18.989 ug/l
 RT: 1.172 min Scan# 14
 Delta R.T. 0.006 min
 Lab File: VX022660.D
 Acq: 11 Jun 2021 12:23

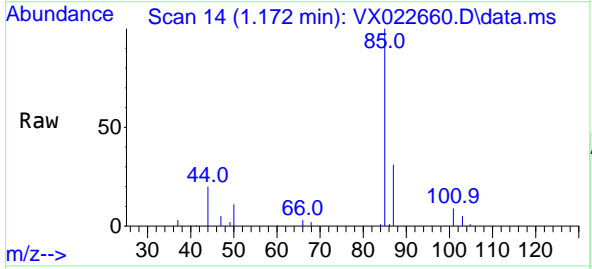

Tgt Ion: 85 Resp: 14647
 Ion Ratio Lower Upper
 85 100
 87 31.4 16.4 49.2

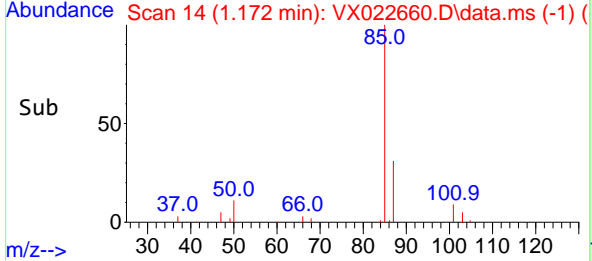
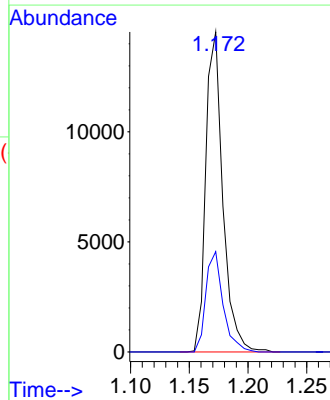

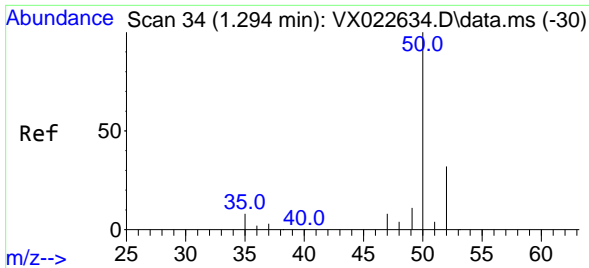

#3
 Chloromethane
 Concen: 17.094 ug/l
 RT: 1.294 min Scan# 34
 Delta R.T. 0.000 min
 Lab File: VX022660.D
 Acq: 11 Jun 2021 12:23

Instrument :
 MSVOA_X
 ClientSampled :
 VX0611WBSD01

Tgt Ion: 50 Resp: 15932
 Ion Ratio Lower Upper
 50 100
 52 31.6 26.4 39.6

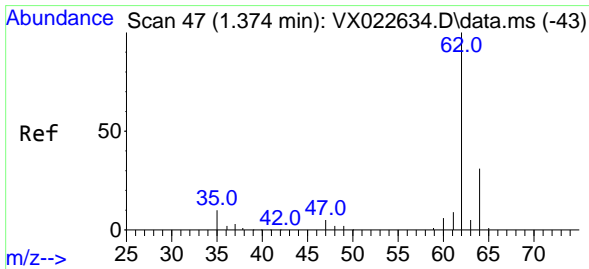
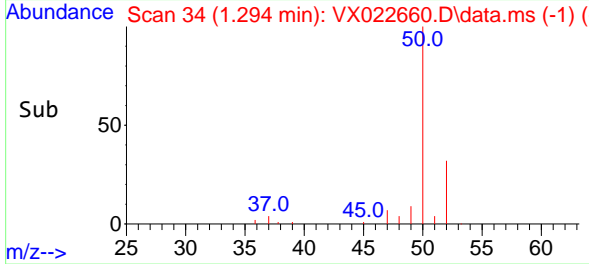
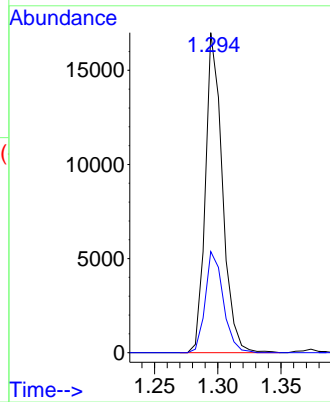
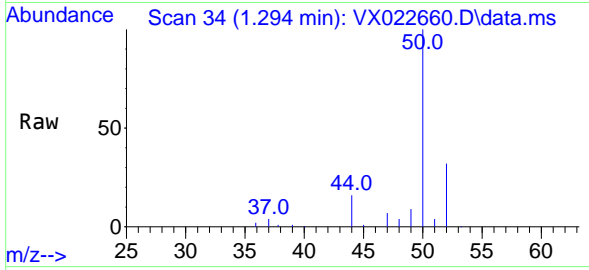

#4
 Vinyl Chloride
 Concen: 16.574 ug/l
 RT: 1.374 min Scan# 47
 Delta R.T. -0.000 min
 Lab File: VX022660.D
 Acq: 11 Jun 2021 12:23

Tgt Ion: 62 Resp: 15179
 Ion Ratio Lower Upper
 62 100
 64 29.0 25.7 38.5

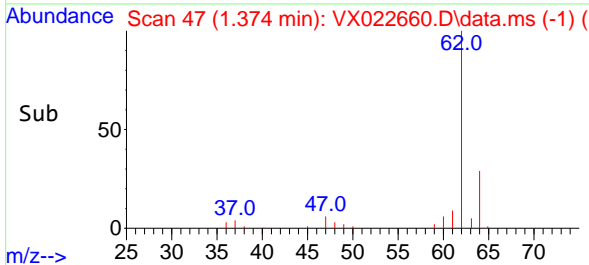
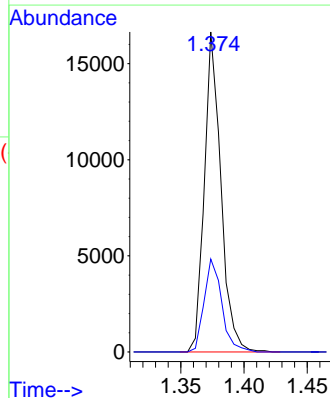
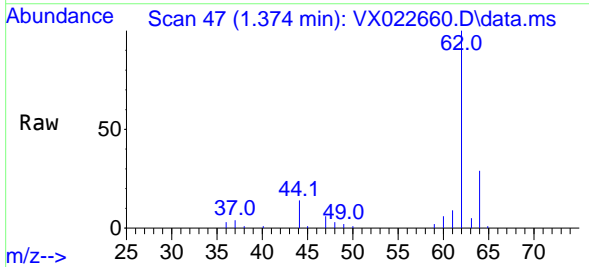

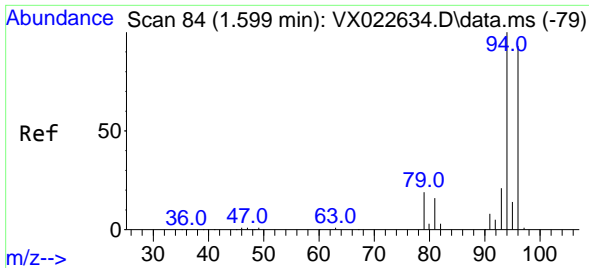

#5
 Bromomethane
 Concen: 18.061 ug/l
 RT: 1.599 min Scan# 84
 Delta R.T. 0.000 min
 Lab File: VX022660.D
 Acq: 11 Jun 2021 12:23

Instrument :
 MSVOA_X
 ClientSampled :
 VX0611WBSD01

Tgt Ion: 94 Resp: 8998
 Ion Ratio Lower Upper
 94 100
 96 89.1 76.4 114.6

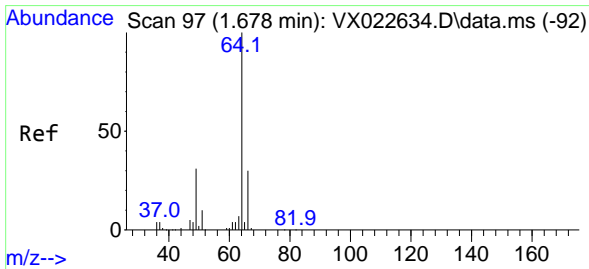
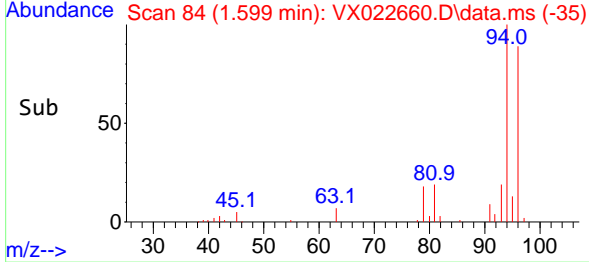
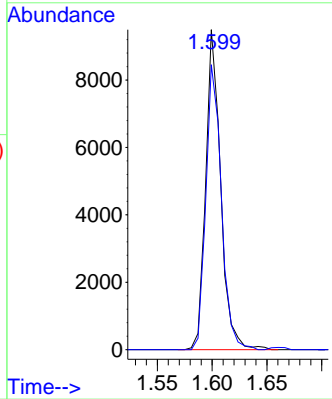
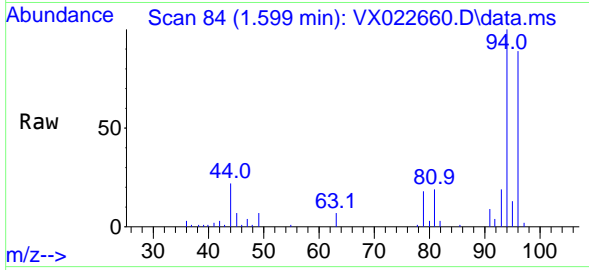

#6
 Chloroethane
 Concen: 18.084 ug/l
 RT: 1.685 min Scan# 98
 Delta R.T. 0.006 min
 Lab File: VX022660.D
 Acq: 11 Jun 2021 12:23

Tgt Ion: 64 Resp: 10028
 Ion Ratio Lower Upper
 64 100
 66 37.0 25.4 38.0

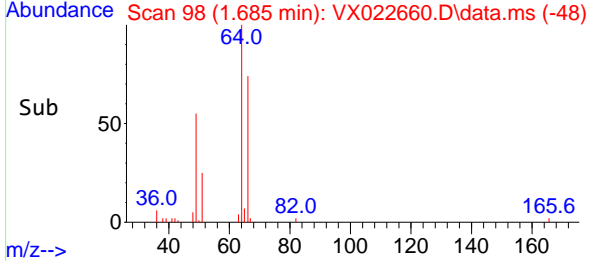
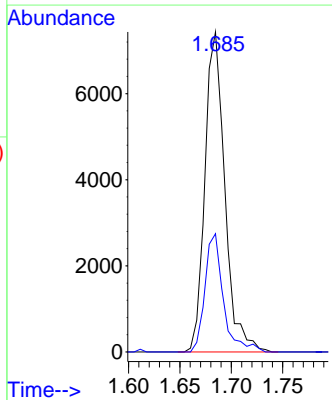
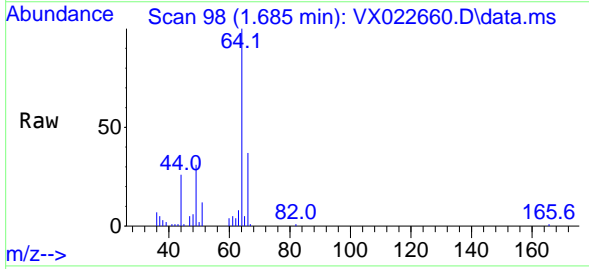

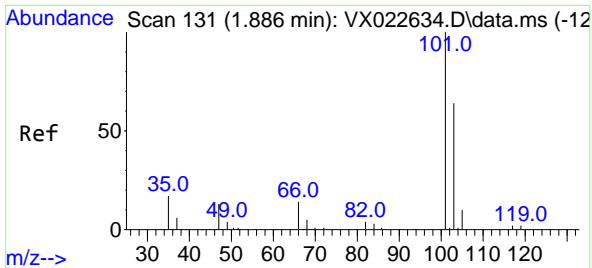

#7
 Trichlorofluoromethane
 Concen: 18.082 ug/l
 RT: 1.886 min Scan# 131
 Delta R.T. -0.000 min
 Lab File: VX022660.D
 Acq: 11 Jun 2021 12:23

Instrument : MSVOA_X
 Client Sampled : VX0611WBSD01

Tgt Ion: 101 Resp: 23847
 Ion Ratio Lower Upper
 101 100
 103 64.6 53.2 79.8

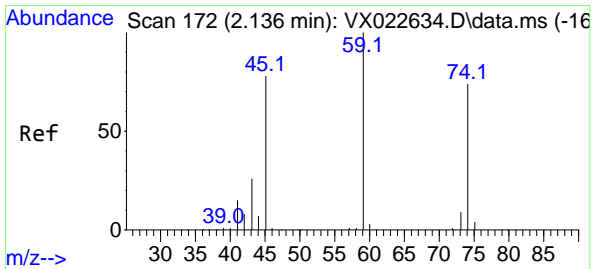
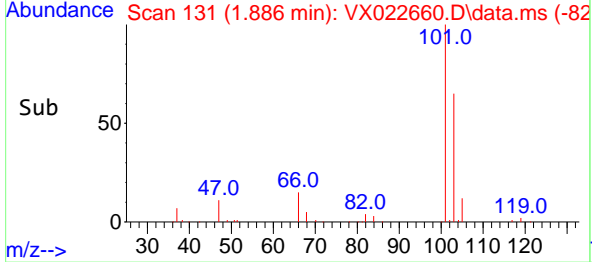
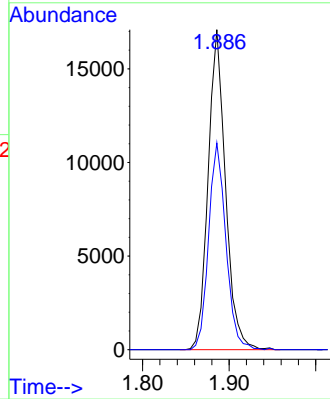
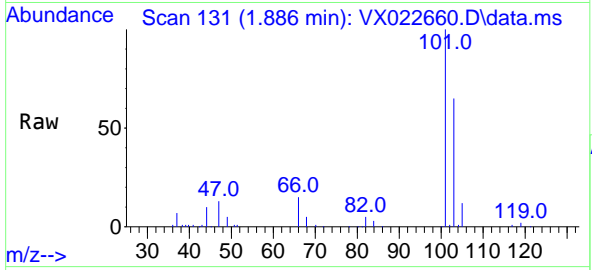

#8
 Diethyl Ether
 Concen: 17.643 ug/l
 RT: 2.136 min Scan# 172
 Delta R.T. -0.006 min
 Lab File: VX022660.D
 Acq: 11 Jun 2021 12:23

Tgt Ion: 74 Resp: 9400
 Ion Ratio Lower Upper
 74 100
 45 108.3 44.5 133.5

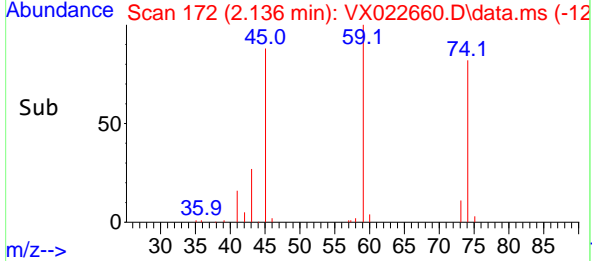
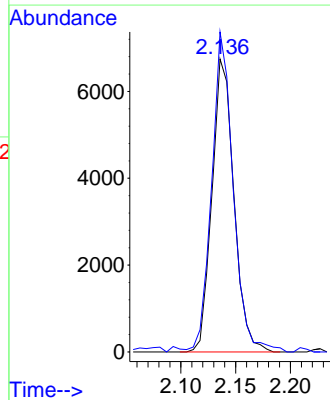
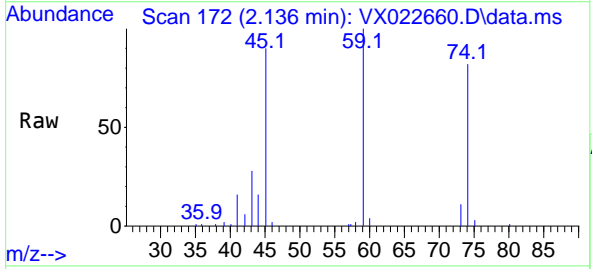

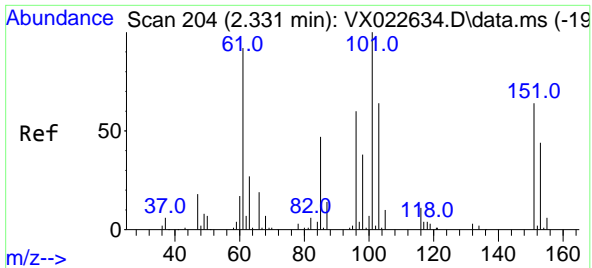

#9
 1,1,2-Trichlorotrifluoroethane
 Concen: 18.650 ug/l
 RT: 2.325 min Scan# 203
 Delta R.T. -0.000 min
 Lab File: VX022660.D
 Acq: 11 Jun 2021 12:23

Instrument :
 MSVOA_X
ClientSampled :
 VX0611WBSD01

Tgt Ion	Resp	Lower	Upper
101	100		
85	45.7	34.9	52.3
151	65.5	61.4	92.2

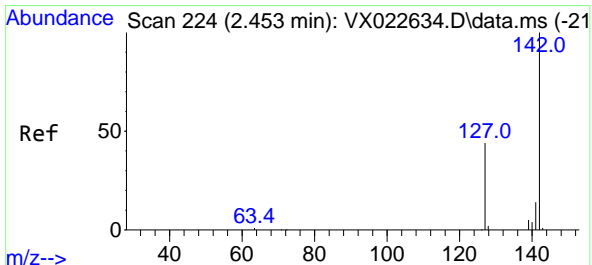
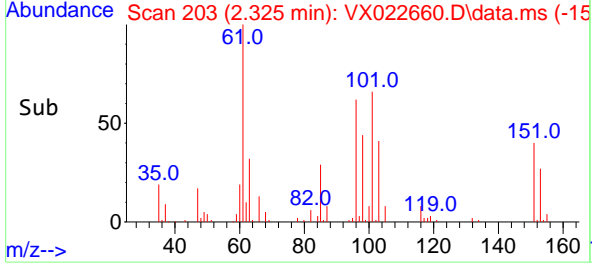
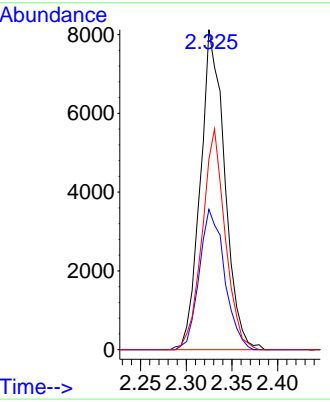
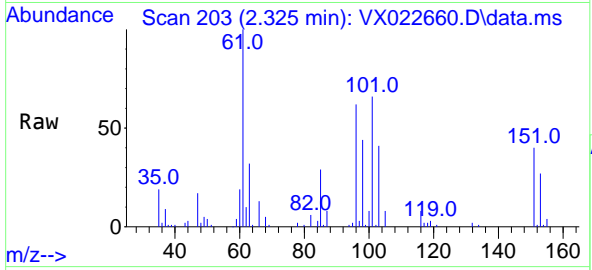

#10
 Methyl Iodide
 Concen: 17.844 ug/l
 RT: 2.453 min Scan# 224
 Delta R.T. -0.000 min
 Lab File: VX022660.D
 Acq: 11 Jun 2021 12:23

Tgt Ion	Resp	Lower	Upper
142	100		
127	46.9	33.3	49.9
141	14.9	11.4	17.0

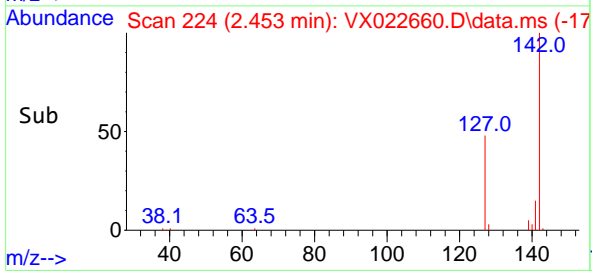
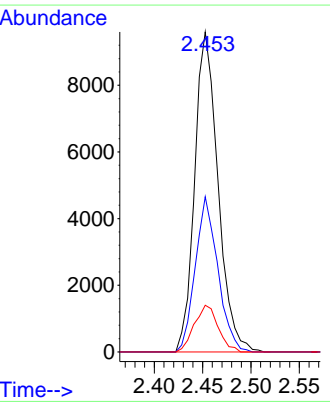
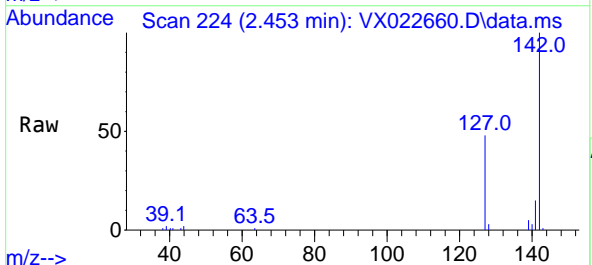

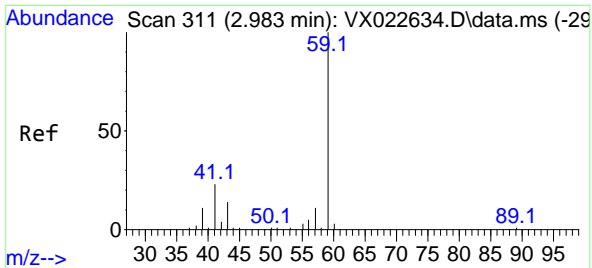

#11
 Tert butyl alcohol
 Concen: 86.011 ug/l
 RT: 2.977 min Scan# 310
 Delta R.T. -0.006 min
 Lab File: VX022660.D
 Acq: 11 Jun 2021 12:23

Instrument :
 MSVOA_X
 ClientSampled :
 VX0611WBSD01

Tgt Ion: 59 Resp: 23542
 Ion Ratio Lower Upper
 59 100
 57 9.2 7.8 11.8

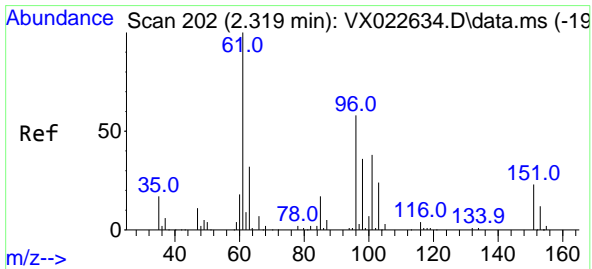
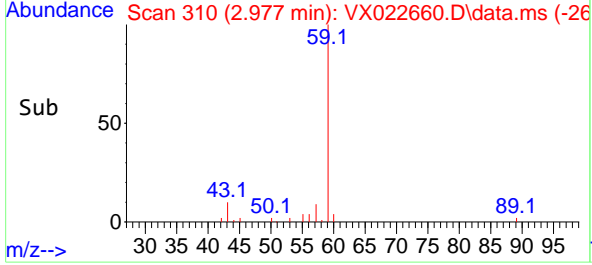
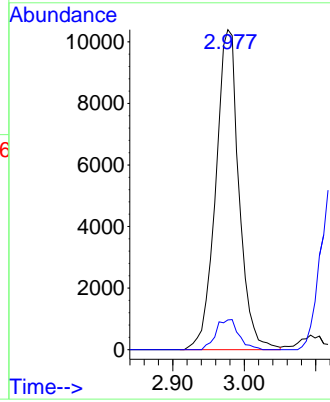
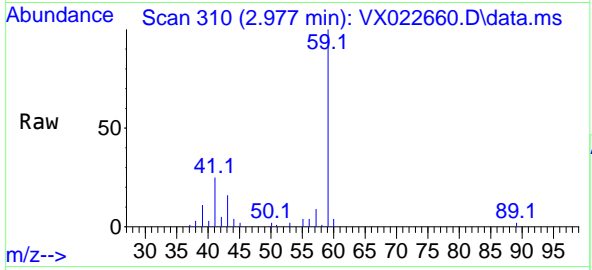

#12
 1,1-Dichloroethene
 Concen: 17.405 ug/l
 RT: 2.319 min Scan# 202
 Delta R.T. -0.000 min
 Lab File: VX022660.D
 Acq: 11 Jun 2021 12:23

Tgt Ion: 96 Resp: 13889
 Ion Ratio Lower Upper
 96 100
 61 164.0 124.6 187.0
 98 62.1 50.6 76.0

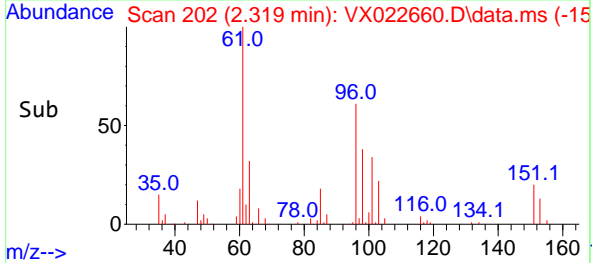
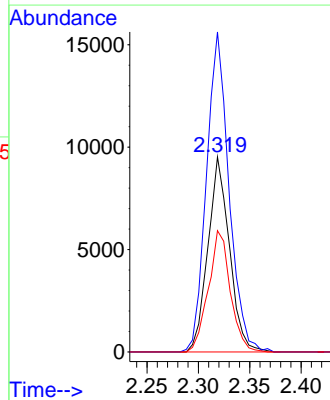
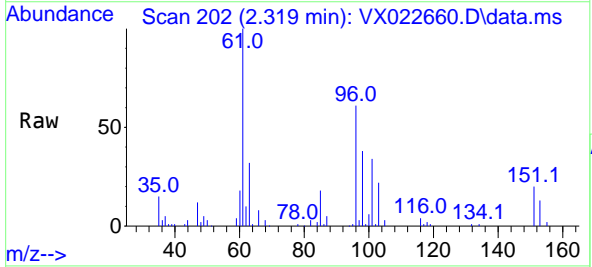

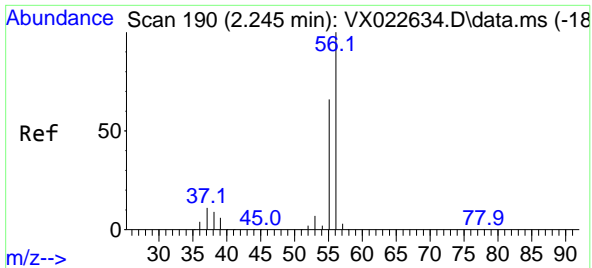

#13
 Acrolein
 Concen: 119.509 ug/l
 RT: 2.239 min Scan# 189
 Delta R.T. 0.000 min
 Lab File: VX022660.D
 Acq: 11 Jun 2021 12:23

Instrument :
 MSVOA_X
 ClientSampled :
 VX0611WBSD01

Tgt Ion: 56 Resp: 13708

Ion	Ratio	Lower	Upper
56	100		
55	70.1	56.4	84.6

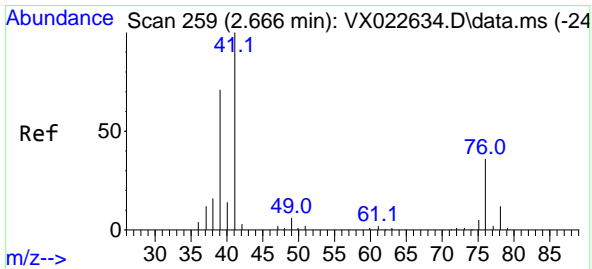
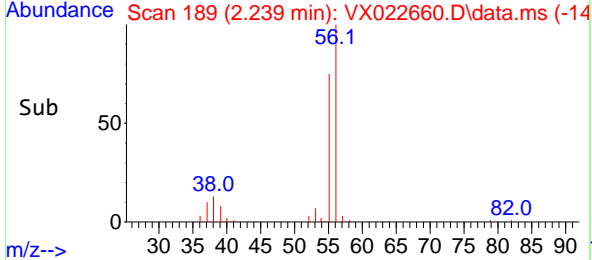
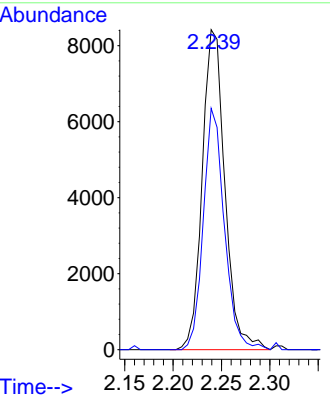
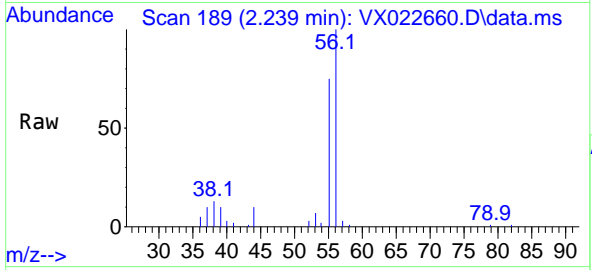

#14
 Allyl chloride
 Concen: 17.069 ug/l
 RT: 2.666 min Scan# 259
 Delta R.T. 0.000 min
 Lab File: VX022660.D
 Acq: 11 Jun 2021 12:23

Tgt Ion: 41 Resp: 26334

Ion	Ratio	Lower	Upper
41	100		
39	67.4	51.6	77.4
76	32.7	30.5	45.7

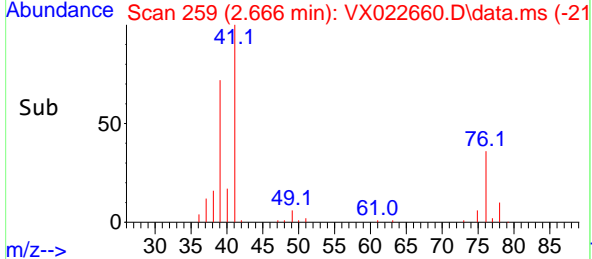
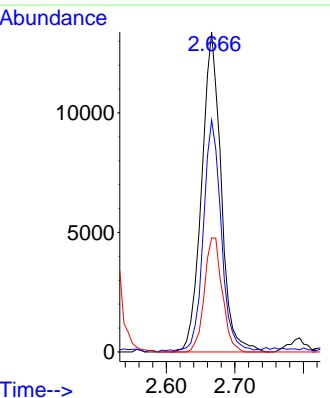
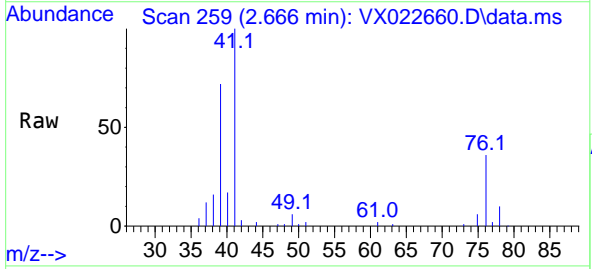

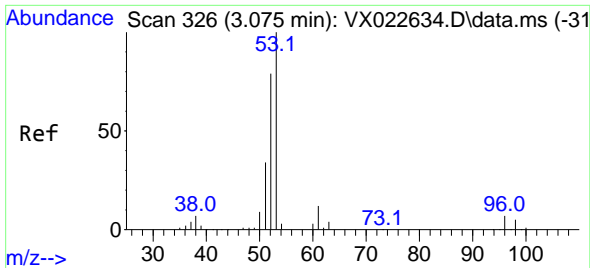

#15
 Acrylonitrile
 Concen: 92.092 ug/l
 RT: 3.068 min Scan# 325
 Delta R.T. -0.007 min
 Lab File: VX022660.D
 Acq: 11 Jun 2021 12:23

Instrument :
 MSVOA_X
ClientSampled :
 VX0611WBSD01

Tgt Ion	Resp	Lower	Upper
53	49506		
52	82.3	65.3	97.9
51	35.7	28.2	42.2

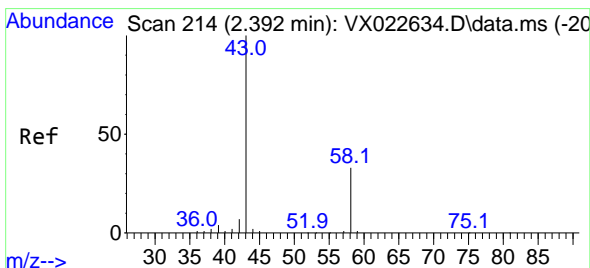
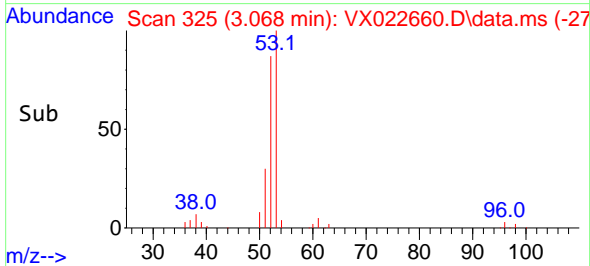
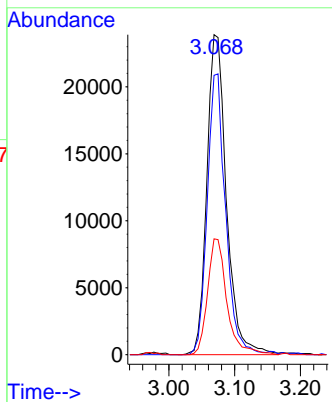
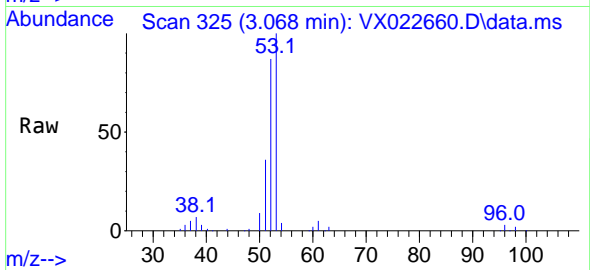

#16
 Acetone
 Concen: 86.634 ug/l
 RT: 2.386 min Scan# 213
 Delta R.T. -0.006 min
 Lab File: VX022660.D
 Acq: 11 Jun 2021 12:23

Tgt Ion	Resp	Lower	Upper
43	45858		
58	30.6	27.8	41.8

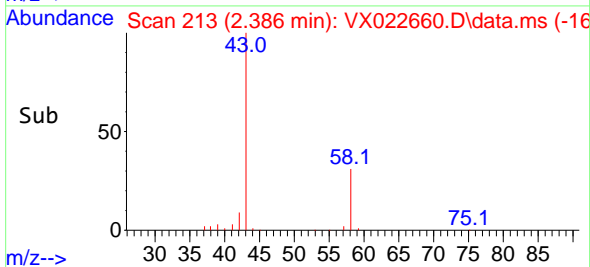
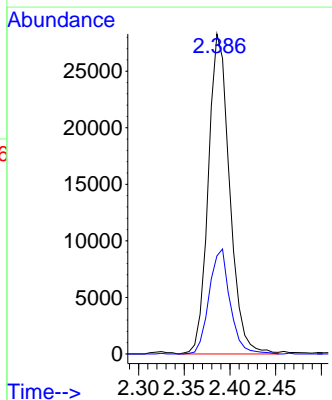
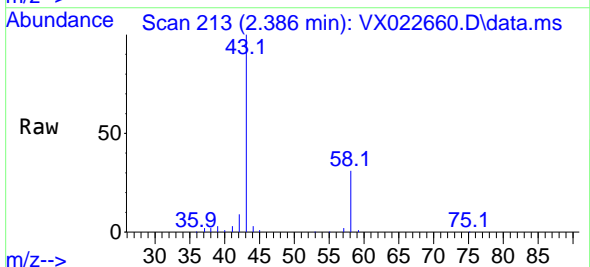

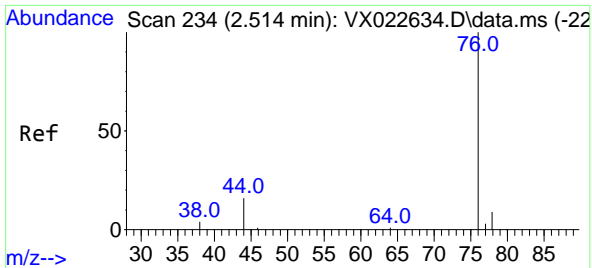

#17
 Carbon Disulfide
 Concen: 16.185 ug/l
 RT: 2.514 min Scan# 234
 Delta R.T. -0.000 min
 Lab File: VX022660.D
 Acq: 11 Jun 2021 12:23

Instrument :
 MSVOA_X
 ClientSampled :
 VX0611WBSD01

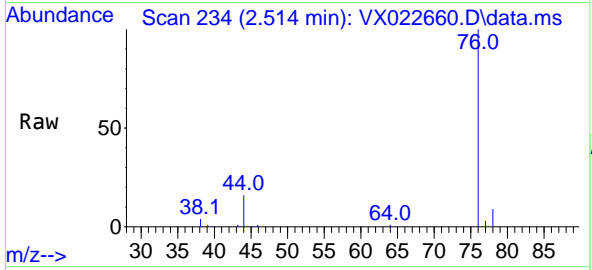

Tgt Ion: 76 Resp: 29063
 Ion Ratio Lower Upper
 76 100
 78 9.1 7.2 10.8

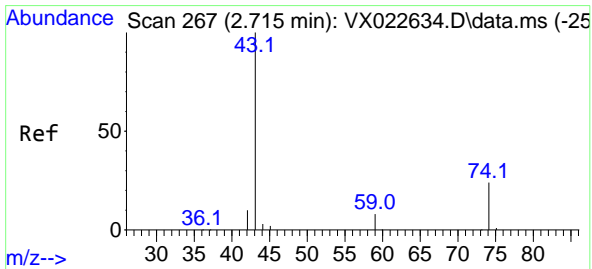
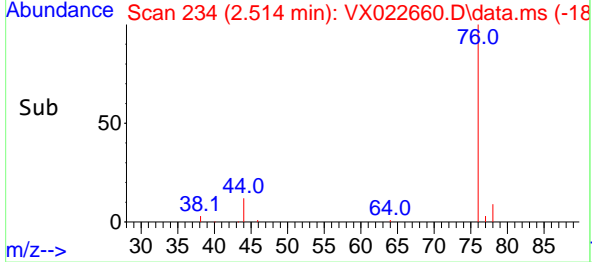
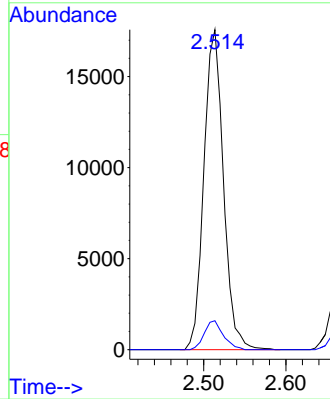

#18
 Methyl Acetate
 Concen: 17.190 ug/l
 RT: 2.709 min Scan# 266
 Delta R.T. -0.000 min
 Lab File: VX022660.D
 Acq: 11 Jun 2021 12:23

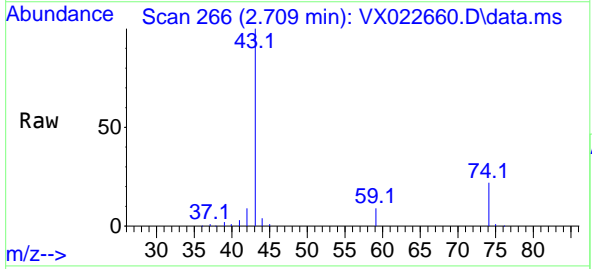

Tgt Ion: 43 Resp: 27389
 Ion Ratio Lower Upper
 43 100
 74 23.7 21.9 32.9

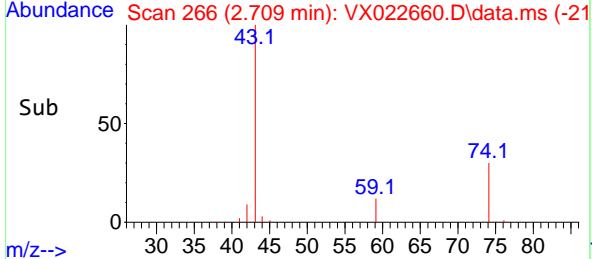
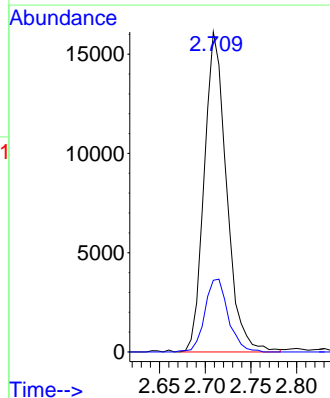

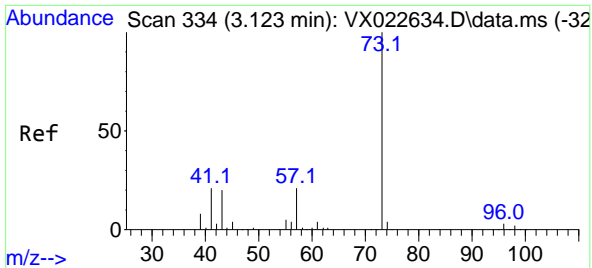

#19
 Methyl tert-butyl Ether
 Concen: 18.366 ug/l
 RT: 3.123 min Scan# 334
 Delta R.T. 0.000 min
 Lab File: VX022660.D
 Acq: 11 Jun 2021 12:23

Instrument :
 MSVOA_X
ClientSampled :
 VX0611WBSD01

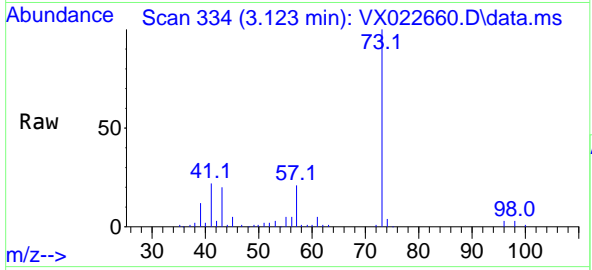

Tgt Ion: 73 Resp: 50854
 Ion Ratio Lower Upper
 73 100
 57 20.8 17.1 25.7

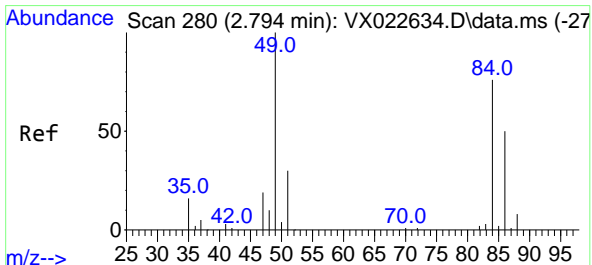
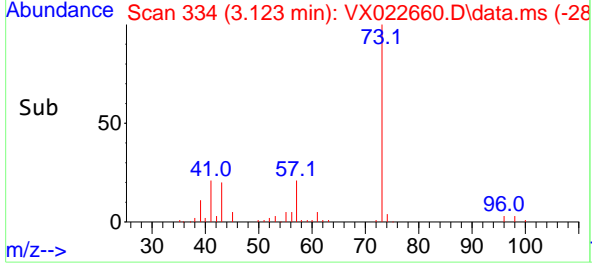
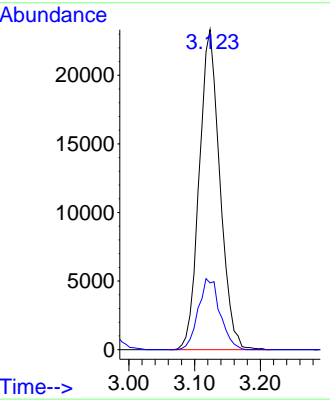

#20
 Methylene Chloride
 Concen: 18.293 ug/l
 RT: 2.794 min Scan# 280
 Delta R.T. 0.000 min
 Lab File: VX022660.D
 Acq: 11 Jun 2021 12:23

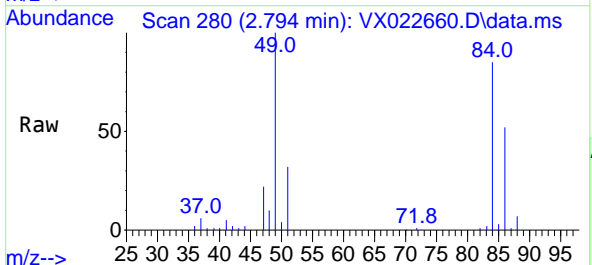

Tgt Ion: 84 Resp: 18877
 Ion Ratio Lower Upper
 84 100
 49 117.0 88.6 132.8
 51 37.3 27.0 40.6
 86 60.3 50.3 75.5

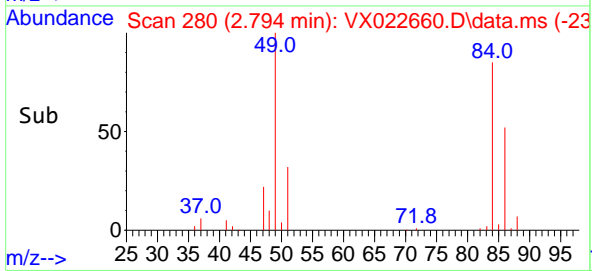
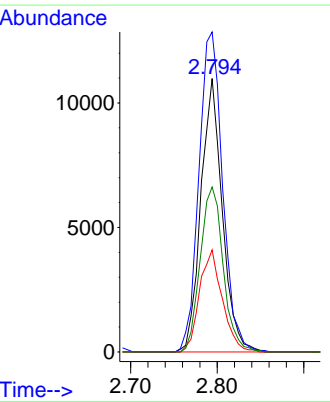

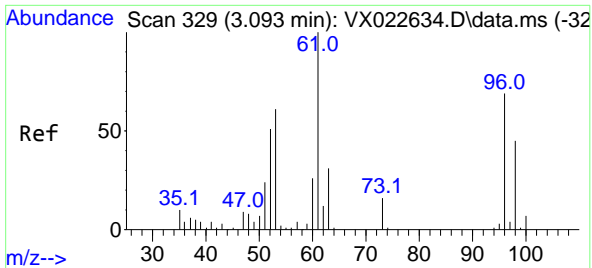

#21
 trans-1,2-Dichloroethene
 Concen: 17.813 ug/l
 RT: 3.099 min Scan# 330
 Delta R.T. 0.006 min
 Lab File: VX022660.D
 Acq: 11 Jun 2021 12:23

Instrument : MSVOA_X
 ClientSampled : VX0611WBSD01

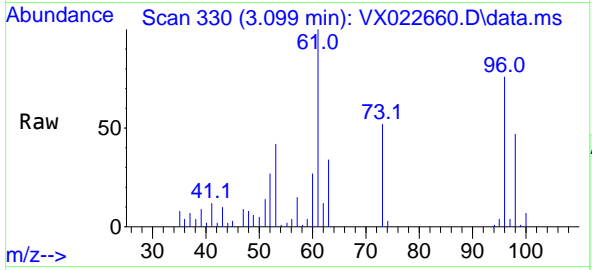

Tgt Ion: 96 Resp: 15751

Ion	Ratio	Lower	Upper
96	100		
61	132.2	107.7	161.5
98	62.7	50.4	75.6

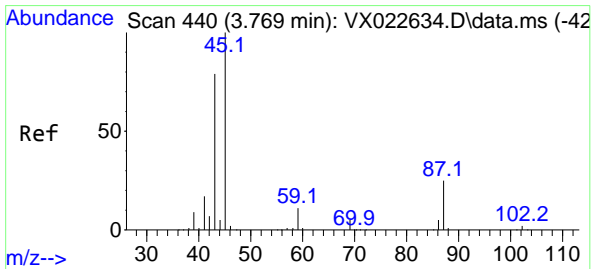
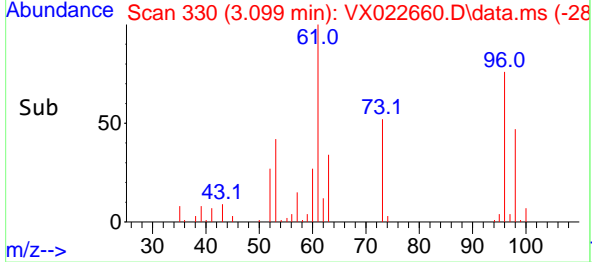
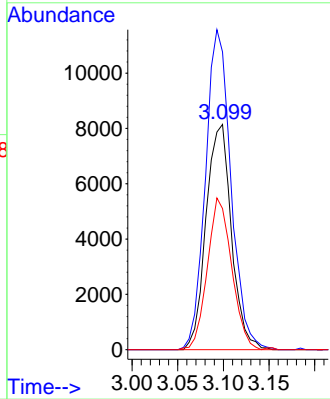

#22
 Diisopropyl ether
 Concen: 18.188 ug/l
 RT: 3.770 min Scan# 440
 Delta R.T. -0.000 min
 Lab File: VX022660.D
 Acq: 11 Jun 2021 12:23

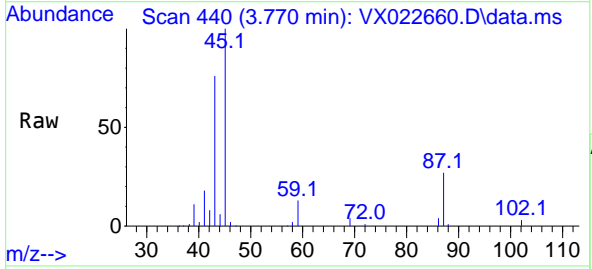

Tgt Ion: 45 Resp: 55531

Ion	Ratio	Lower	Upper
45	100		
43	74.2	58.0	87.0
87	26.8	25.4	38.0
59	13.0	10.2	15.2

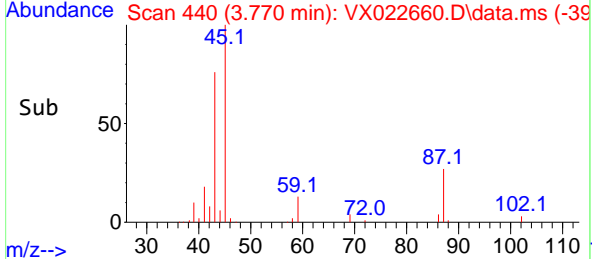
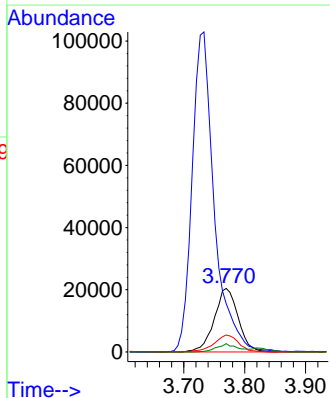

Abundance Scan 434 (3.733 min): VX022634.D\data.ms (-42

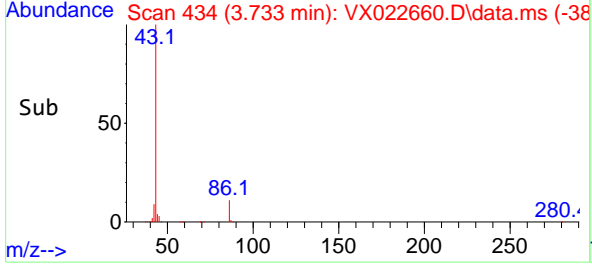
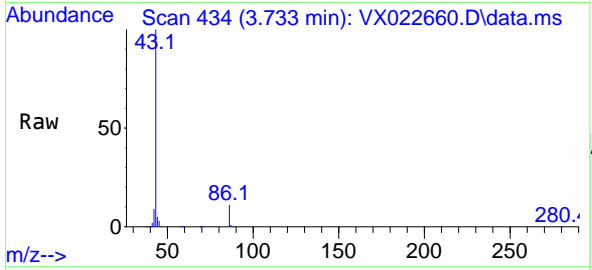
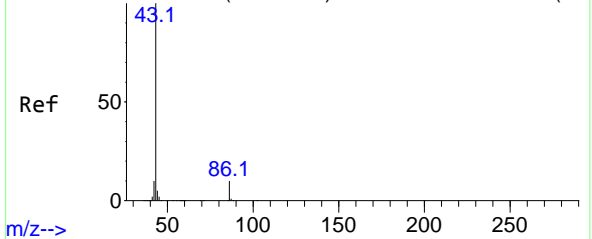

#23
Vinyl Acetate
Concen: 92.437 ug/l
RT: 3.733 min Scan# 434
Delta R.T. 0.006 min
Lab File: VX022660.D
Acq: 11 Jun 2021 12:23

Tgt Ion: 43 Resp: 260097

Ion	Ratio	Lower	Upper
43	100		
86	10.6	9.9	14.9

Instrument : MSVOA_X
ClientSampled : VX0611WBSD01

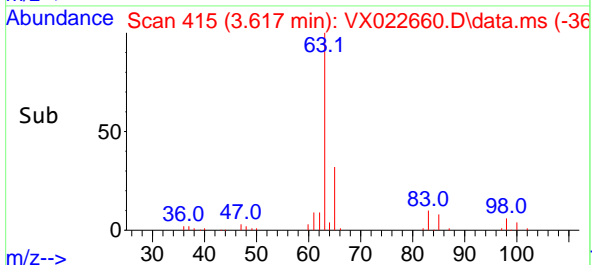
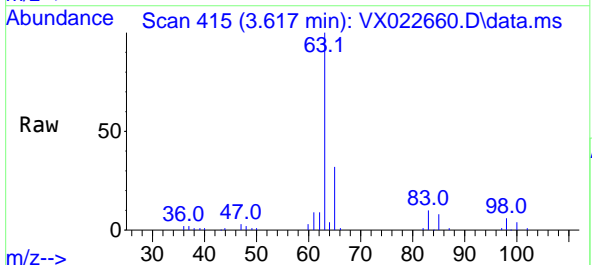
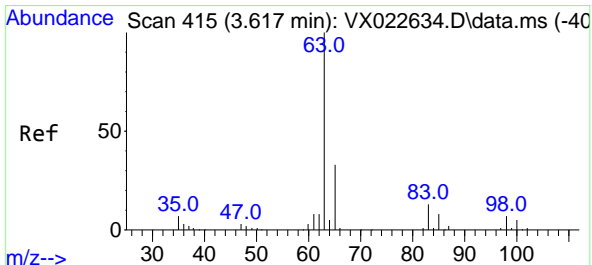
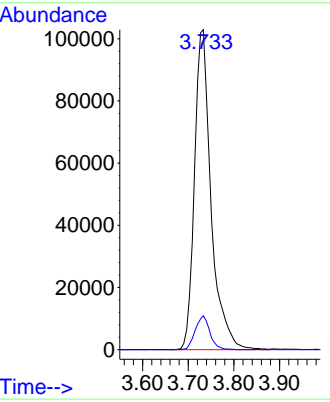

#24
1,1-Dichloroethane
Concen: 17.719 ug/l
RT: 3.617 min Scan# 415
Delta R.T. 0.006 min
Lab File: VX022660.D
Acq: 11 Jun 2021 12:23

Tgt Ion: 63 Resp: 31394

Ion	Ratio	Lower	Upper
63	100		
98	6.3	3.8	11.2
100	4.3	2.5	7.5

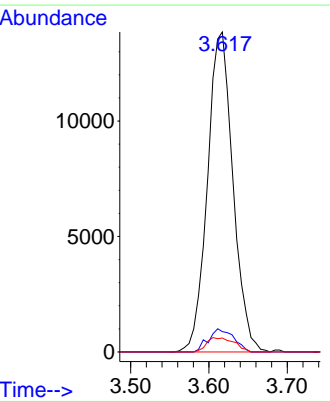

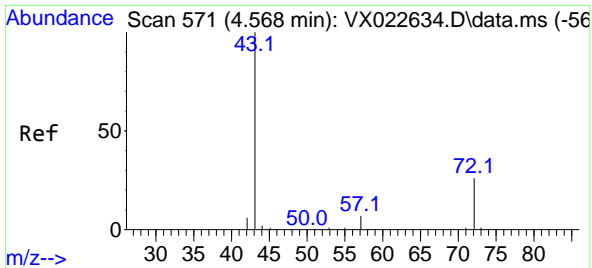

#25
 2-Butanone
 Concen: 90.526 ug/l
 RT: 4.568 min Scan# 571
 Delta R.T. 0.000 min
 Lab File: VX022660.D
 Acq: 11 Jun 2021 12:23

Instrument :
 MSVOA_X
 ClientSampled :
 VX0611WBSD01

Tgt Ion: 43 Resp: 77714
 Ion Ratio Lower Upper
 43 100
 72 25.1 23.7 35.5

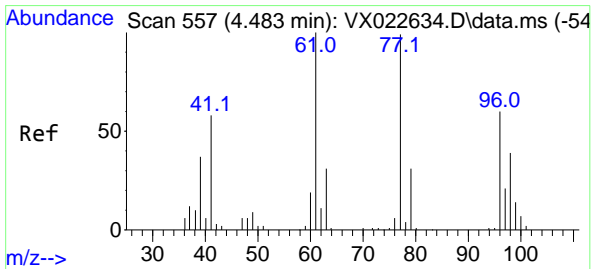
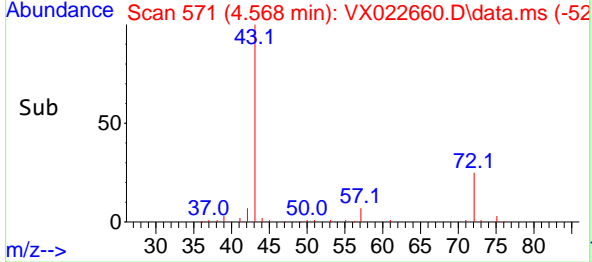
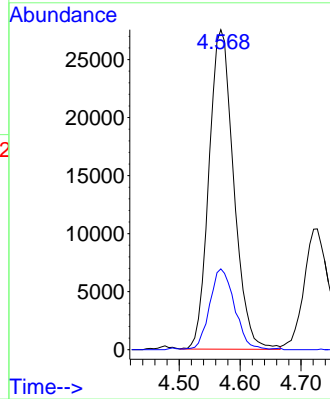
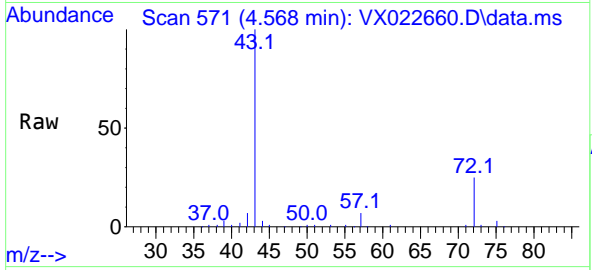

#26
 2,2-Dichloropropane
 Concen: 17.600 ug/l
 RT: 4.483 min Scan# 557
 Delta R.T. -0.006 min
 Lab File: VX022660.D
 Acq: 11 Jun 2021 12:23

Tgt Ion: 77 Resp: 23782
 Ion Ratio Lower Upper
 77 100
 97 22.4 11.7 35.1

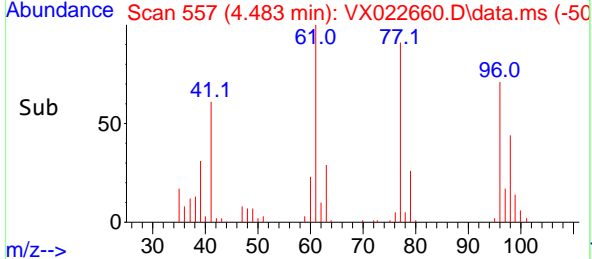
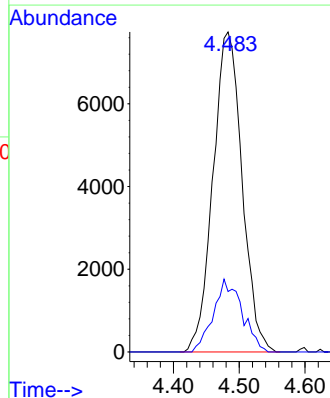
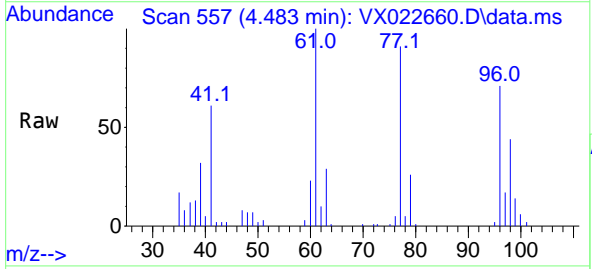

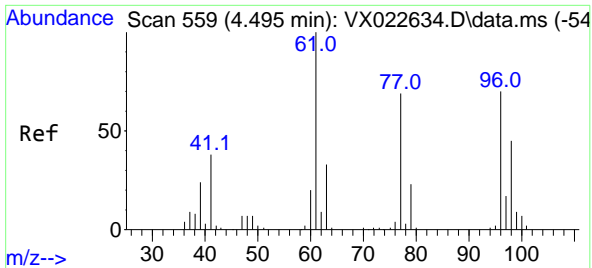

#27
 cis-1,2-Dichloroethene
 Concen: 18.247 ug/l
 RT: 4.495 min Scan# 559
 Delta R.T. 0.000 min
 Lab File: VX022660.D
 Acq: 11 Jun 2021 12:23

Instrument : MSVOA_X
 ClientSampled : VX0611WBSD01

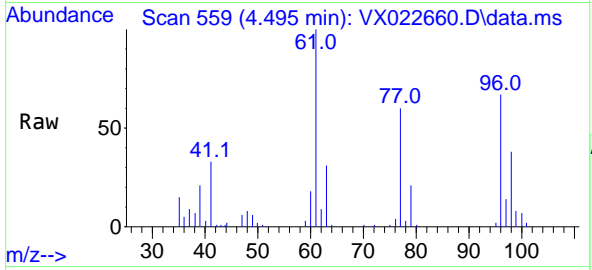

Tgt Ion: 96 Resp: 19659

Ion	Ratio	Lower	Upper
96	100		
61	149.3	0.0	285.6
98	60.9	0.0	129.6

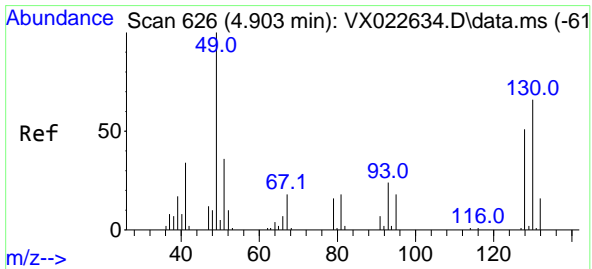
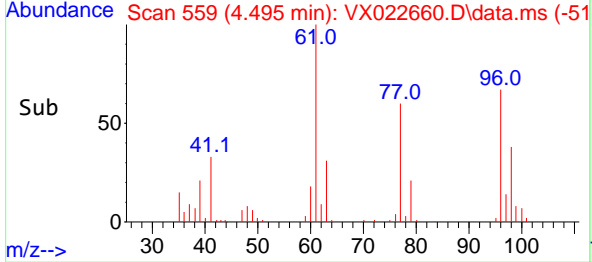
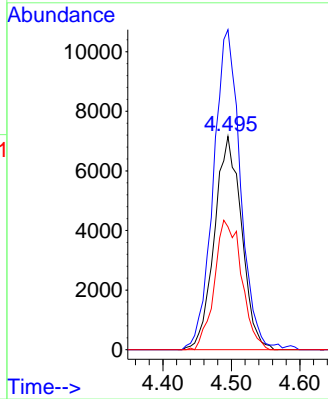

#28
 Bromochloromethane
 Concen: 18.953 ug/l
 RT: 4.904 min Scan# 626
 Delta R.T. -0.000 min
 Lab File: VX022660.D
 Acq: 11 Jun 2021 12:23

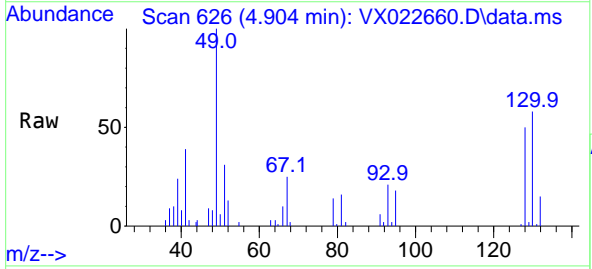

Tgt Ion: 49 Resp: 16237

Ion	Ratio	Lower	Upper
49	100		
129	1.2	0.0	4.0
130	66.3	68.2	102.2#

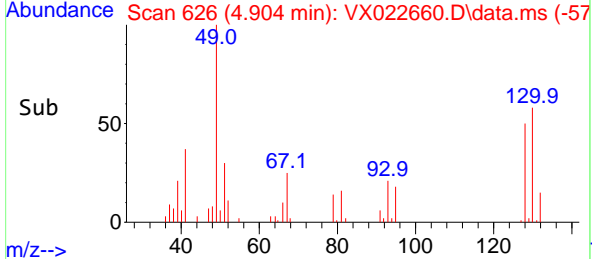
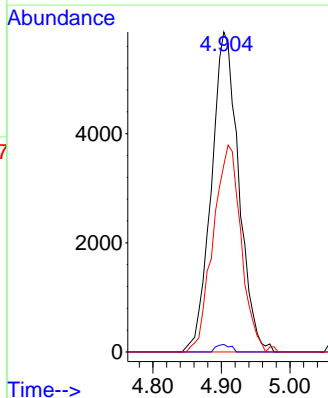

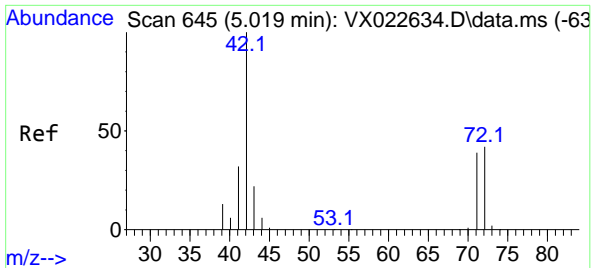

#29
 Tetrahydrofuran
 Concen: 88.843 ug/l
 RT: 5.019 min Scan# 645
 Delta R.T. 0.006 min
 Lab File: VX022660.D
 Acq: 11 Jun 2021 12:23

Instrument :
 MSVOA_X
 ClientSampled :
 VX0611WBSD01

Tgt Ion: 42 Resp: 44408

Ion	Ratio	Lower	Upper
42	100		
72	44.4	41.7	62.5
71	41.3	38.4	57.6

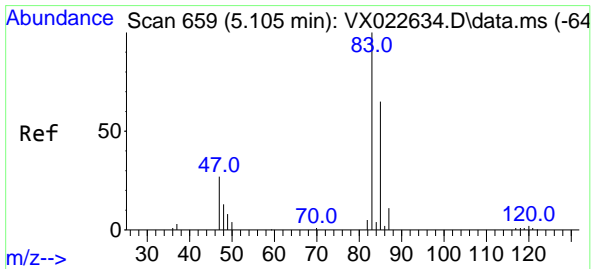
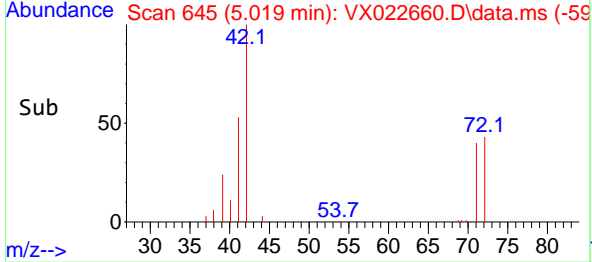
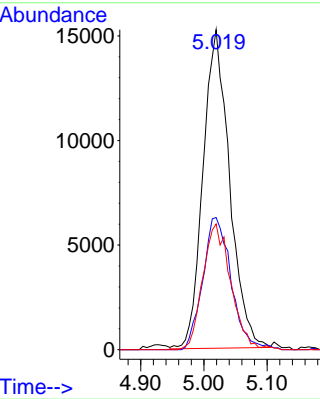
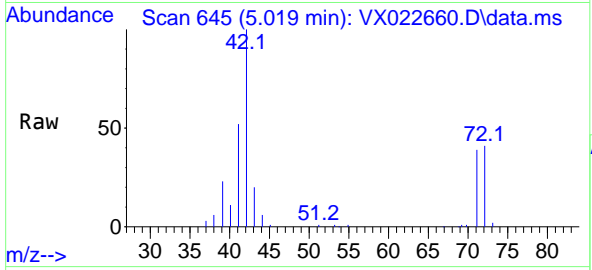

#30
 Chloroform
 Concen: 18.542 ug/l
 RT: 5.099 min Scan# 658
 Delta R.T. -0.006 min
 Lab File: VX022660.D
 Acq: 11 Jun 2021 12:23

Tgt Ion: 83 Resp: 32746

Ion	Ratio	Lower	Upper
83	100		
85	59.8	52.0	78.0

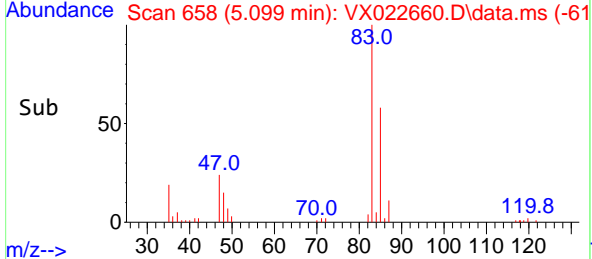
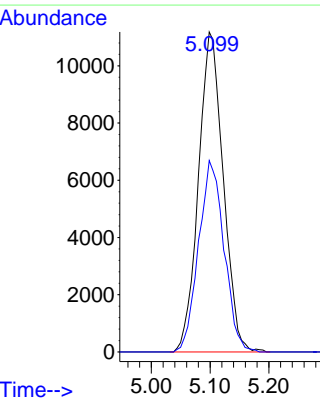
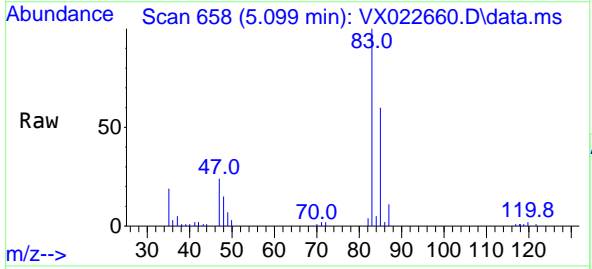

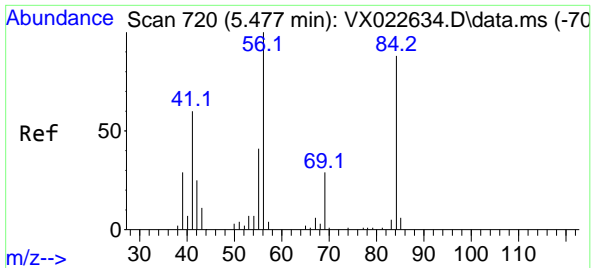

#31
 Cyclohexane
 Concen: 17.467 ug/l
 RT: 5.477 min Scan# 720
 Delta R.T. -0.000 min
 Lab File: VX022660.D
 Acq: 11 Jun 2021 12:23

Instrument :
 MSVOA_X
 ClientSampled :
 VX0611WBSD01

Tgt Ion: 56 Resp: 24909

Ion	Ratio	Lower	Upper
56	100		
69	33.5	25.3	37.9
84	79.0	71.4	107.0

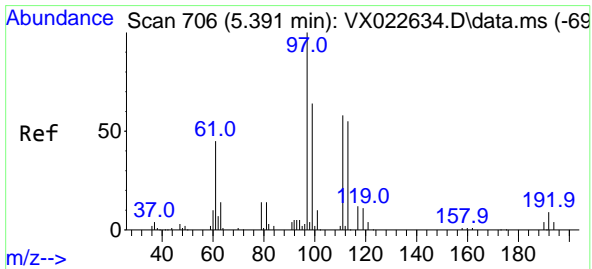
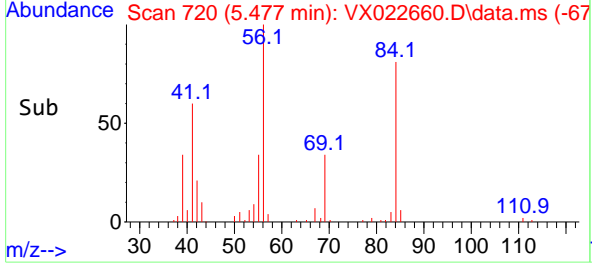
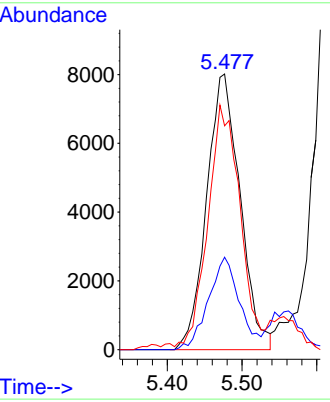
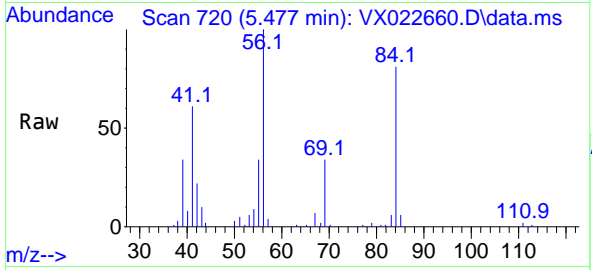

#32
 1,1,1-Trichloroethane
 Concen: 17.165 ug/l
 RT: 5.391 min Scan# 706
 Delta R.T. 0.000 min
 Lab File: VX022660.D
 Acq: 11 Jun 2021 12:23

Tgt Ion: 97 Resp: 24823

Ion	Ratio	Lower	Upper
97	100		
99	65.9	51.5	77.3
61	48.6	34.2	51.4

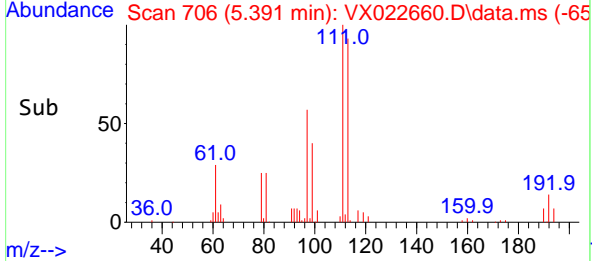
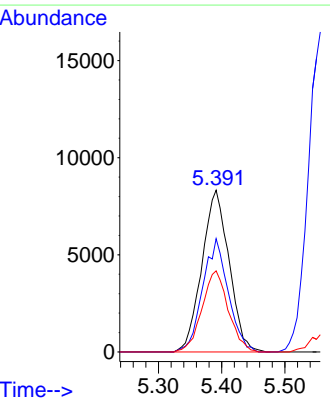
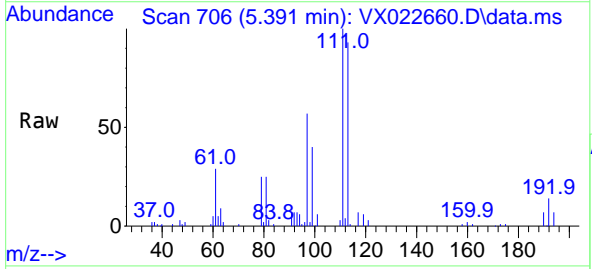

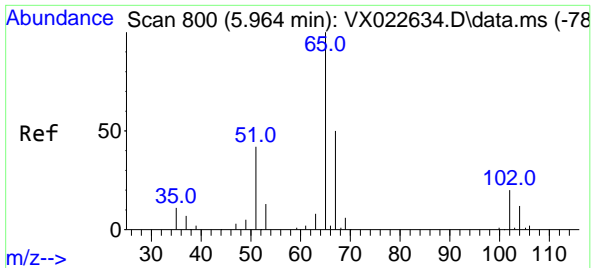

#33
 1,2-Dichloroethane-d4
 Concen: 47.775 ug/l
 RT: 5.964 min Scan# 800
 Delta R.T. 0.000 min
 Lab File: VX022660.D
 Acq: 11 Jun 2021 12:23

Instrument :
 MSVOA_X
ClientSampled :
 VX0611WBSD01

Tgt Ion: 65 Resp: 56477
 Ion Ratio Lower Upper
 65 100
 67 51.9 0.0 105.4

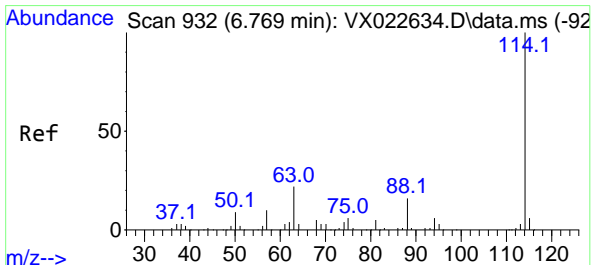
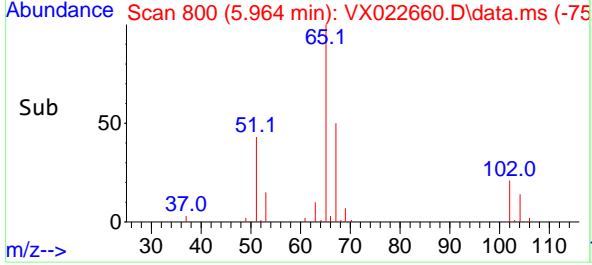
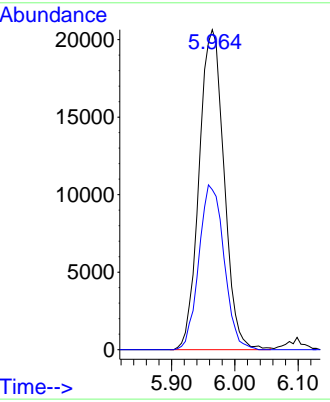
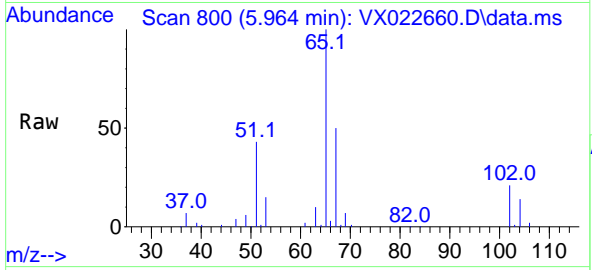

#34
 1,4-Difluorobenzene
 Concen: 50.000 ug/l
 RT: 6.763 min Scan# 931
 Delta R.T. -0.006 min
 Lab File: VX022660.D
 Acq: 11 Jun 2021 12:23

Tgt Ion: 114 Resp: 131231
 Ion Ratio Lower Upper
 114 100
 63 22.1 0.0 40.8
 88 15.9 0.0 32.8

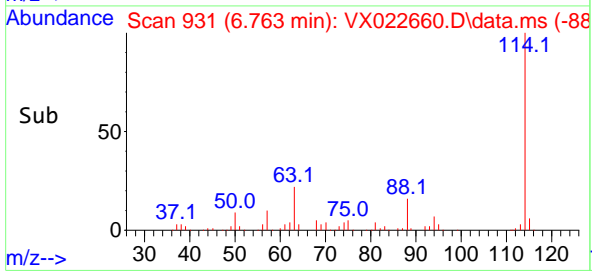
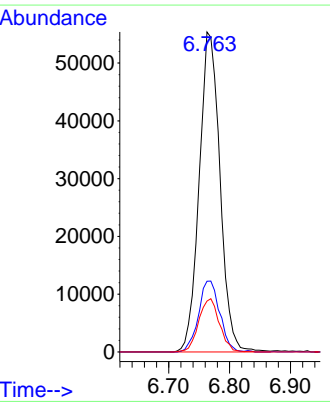
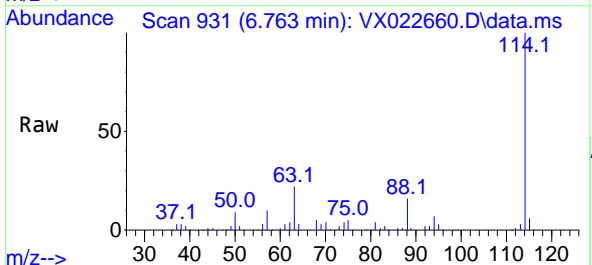

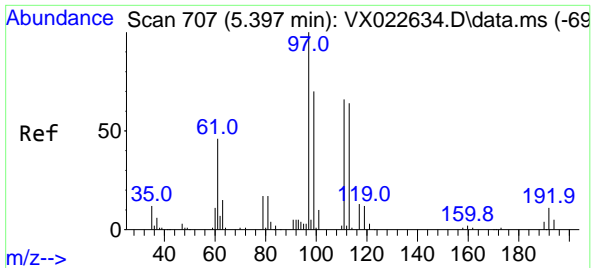

#35
 Dibromofluoromethane
 Concen: 47.722 ug/l
 RT: 5.397 min Scan# 707
 Delta R.T. 0.006 min
 Lab File: VX022660.D
 Acq: 11 Jun 2021 12:23

Instrument :
 MSVOA_X
 ClientSampled :
 VX0611WBSD01

Tgt Ion:113 Resp: 39957

Ion	Ratio	Lower	Upper
113	100		
111	104.3	81.9	122.9
192	15.6	16.7	25.1#

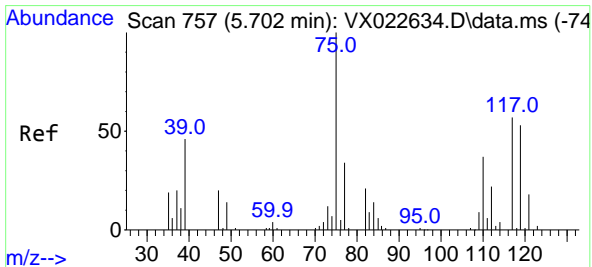
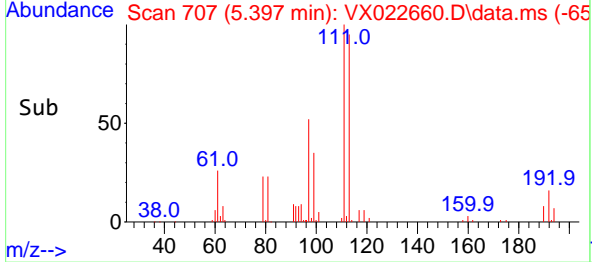
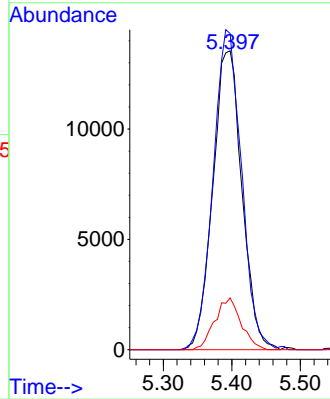
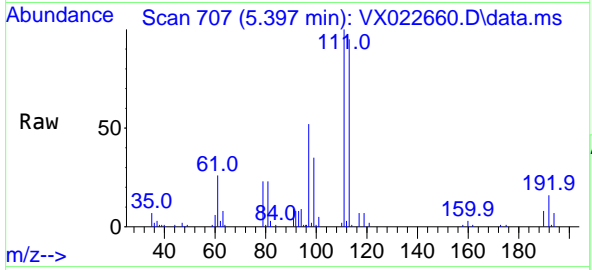

#36
 1,1-Dichloropropene
 Concen: 17.225 ug/l
 RT: 5.702 min Scan# 757
 Delta R.T. 0.000 min
 Lab File: VX022660.D
 Acq: 11 Jun 2021 12:23

Tgt Ion: 75 Resp: 22522

Ion	Ratio	Lower	Upper
75	100		
110	34.0	18.1	54.4
77	32.4	25.3	37.9

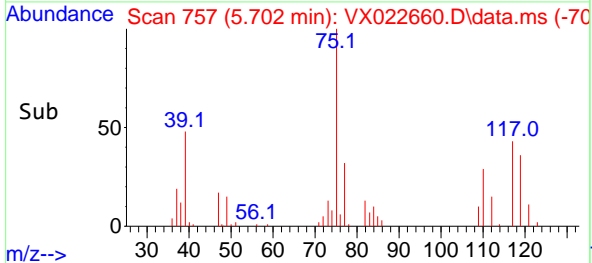
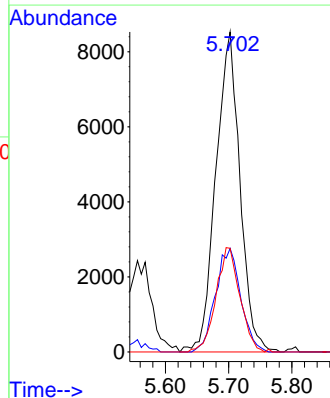
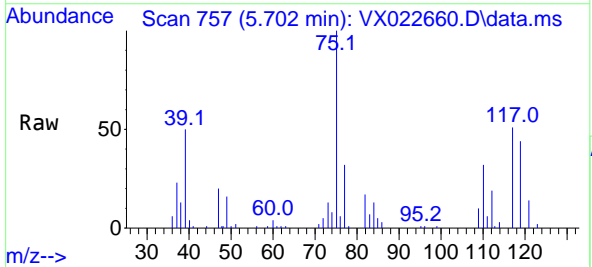

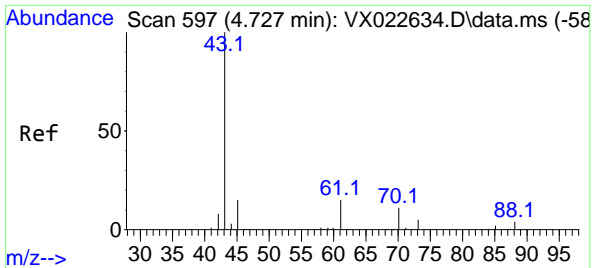

#37
 Ethyl Acetate
 Concen: 18.456 ug/l
 RT: 4.727 min Scan# 597
 Delta R.T. -0.000 min
 Lab File: VX022660.D
 Acq: 11 Jun 2021 12:23

Instrument :
 MSVOA_X
 ClientSampled :
 VX0611WBSD01

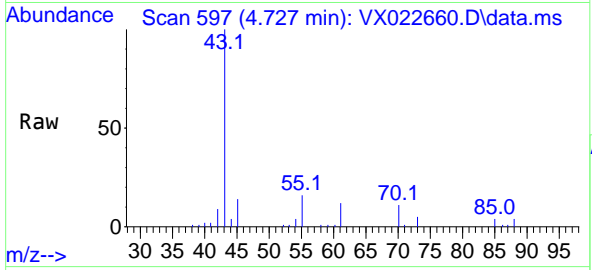

Tgt Ion: 43 Resp: 30672

Ion	Ratio	Lower	Upper
43	100		
61	13.0	12.8	19.2
70	10.0	10.5	15.7#

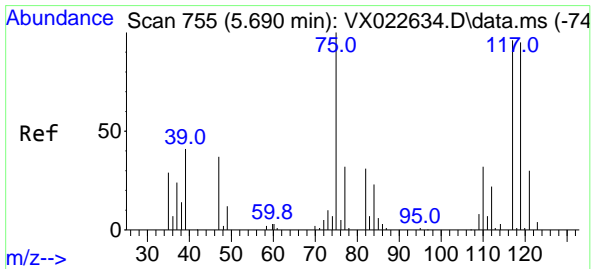
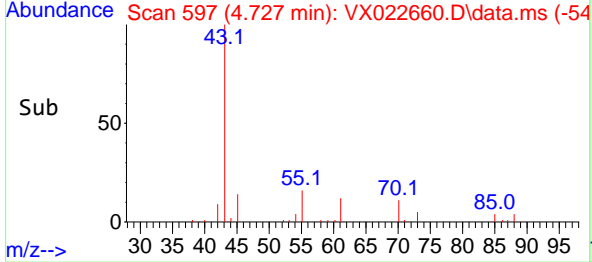
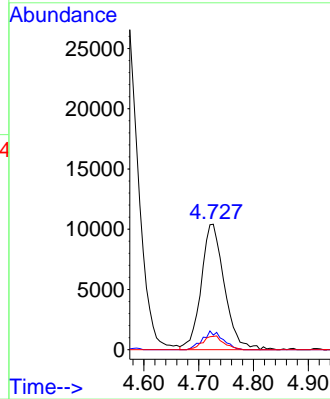

#38
 Carbon Tetrachloride
 Concen: 17.550 ug/l
 RT: 5.678 min Scan# 753
 Delta R.T. -0.000 min
 Lab File: VX022660.D
 Acq: 11 Jun 2021 12:23

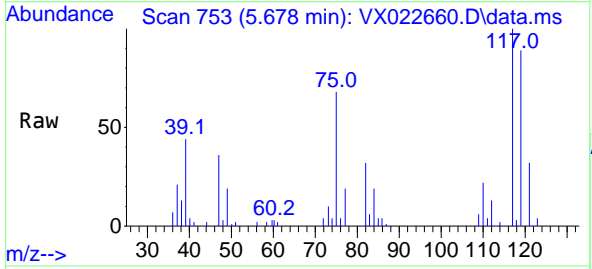

Tgt Ion: 117 Resp: 19630

Ion	Ratio	Lower	Upper
117	100		
119	89.0	76.2	114.2
121	31.9	24.8	37.2

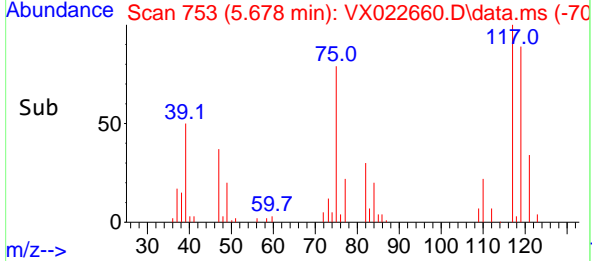
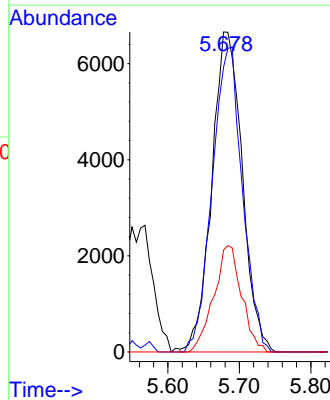

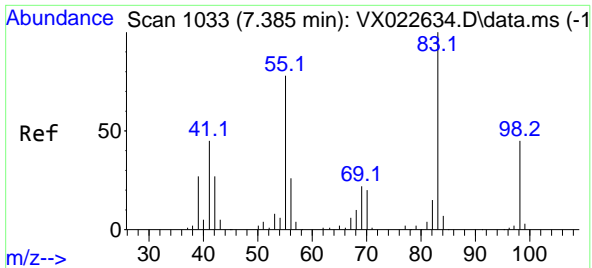

#39
 Methylcyclohexane
 Concen: 18.714 ug/l
 RT: 7.385 min Scan# 1033
 Delta R.T. -0.000 min
 Lab File: VX022660.D
 Acq: 11 Jun 2021 12:23

Instrument :
 MSVOA_X
 ClientSampled :
 VX0611WBSD01

Tgt Ion: 83 Resp: 25527

Ion	Ratio	Lower	Upper
83	100		
55	81.8	58.9	88.3
98	48.0	38.1	57.1

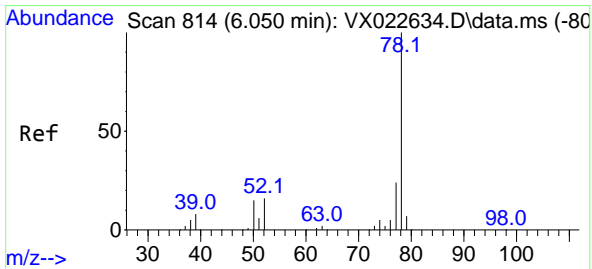
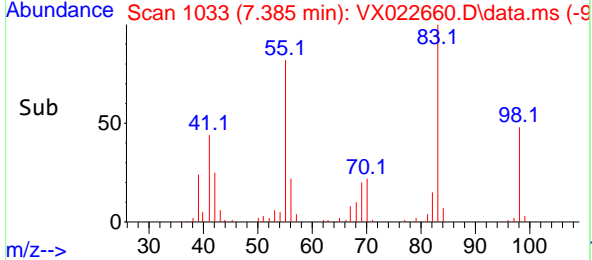
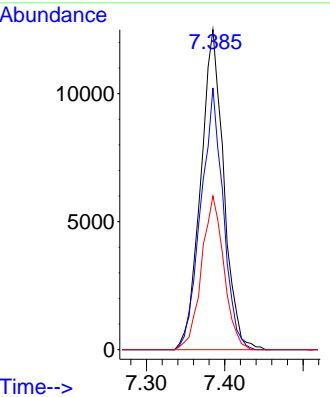
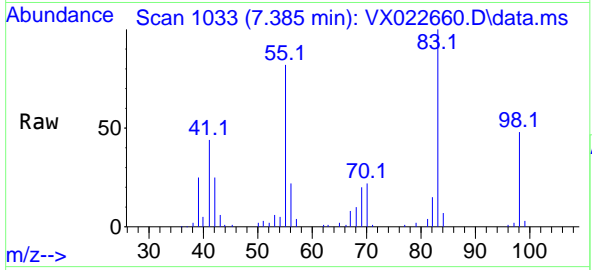

#40
 Benzene
 Concen: 18.421 ug/l
 RT: 6.037 min Scan# 812
 Delta R.T. -0.013 min
 Lab File: VX022660.D
 Acq: 11 Jun 2021 12:23

Tgt Ion: 78 Resp: 71660

Ion	Ratio	Lower	Upper
78	100		
77	24.0	18.9	28.3

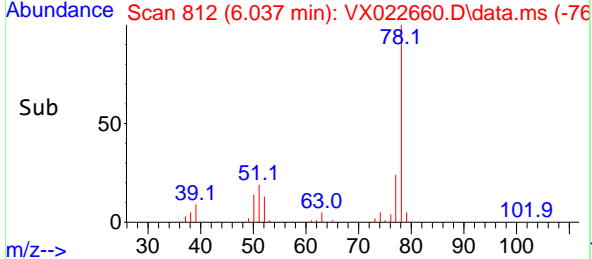
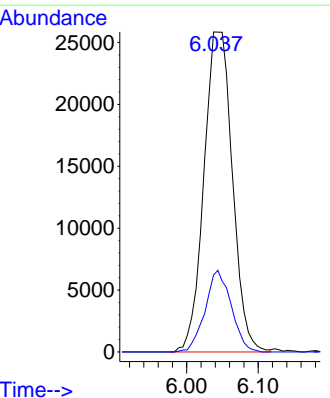
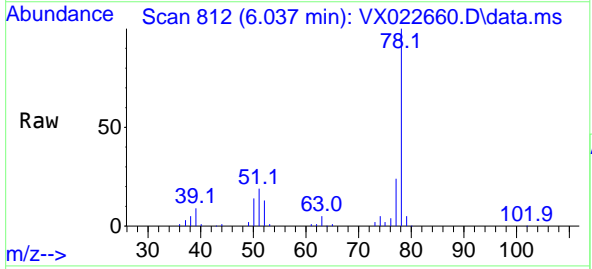

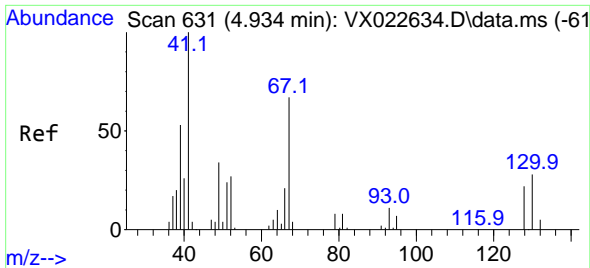

#41
 Methacrylonitrile
 Concen: 18.548 ug/l
 RT: 4.928 min Scan# 630
 Delta R.T. -0.000 min
 Lab File: VX022660.D
 Acq: 11 Jun 2021 12:23

Instrument :
 MSVOA_X
 ClientSampled :
 VX0611WBSD01

Tgt Ion: 41 Resp: 16519

Ion	Ratio	Lower	Upper
41	100		
39	54.5	42.5	63.7
67	70.6	65.0	97.6
52	27.8	25.3	37.9

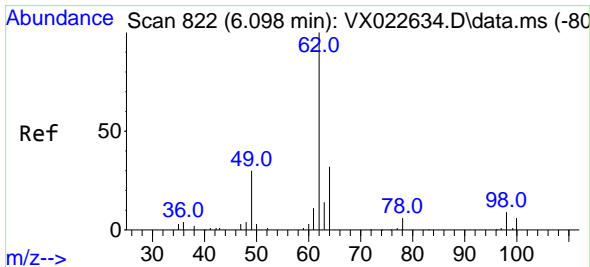
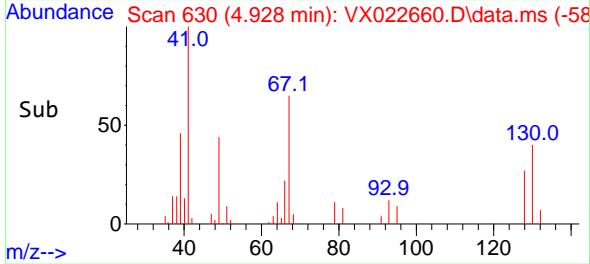
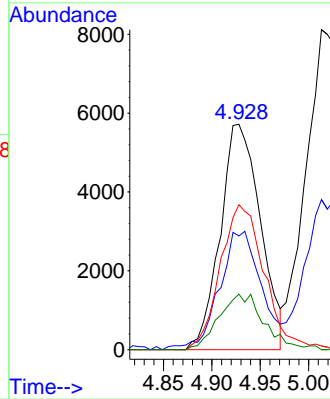
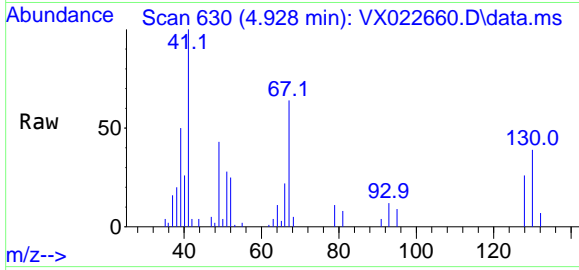

#42
 1,2-Dichloroethane
 Concen: 18.874 ug/l
 RT: 6.092 min Scan# 821
 Delta R.T. -0.006 min
 Lab File: VX022660.D
 Acq: 11 Jun 2021 12:23

Tgt Ion: 62 Resp: 27006

Ion	Ratio	Lower	Upper
62	100		
98	8.8	0.0	20.2

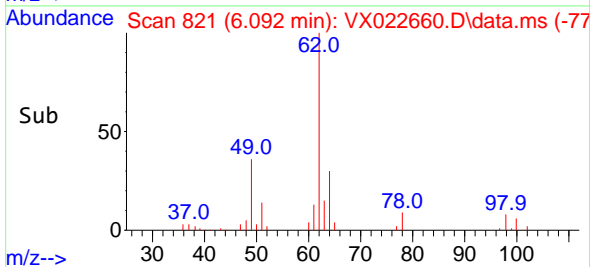
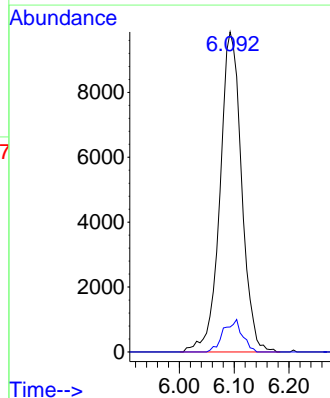
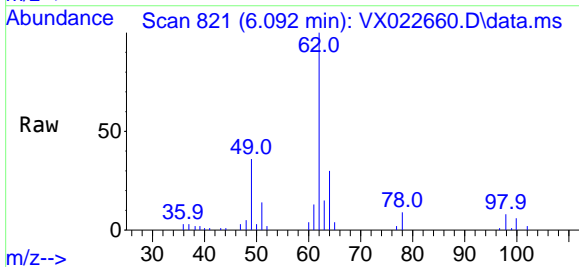

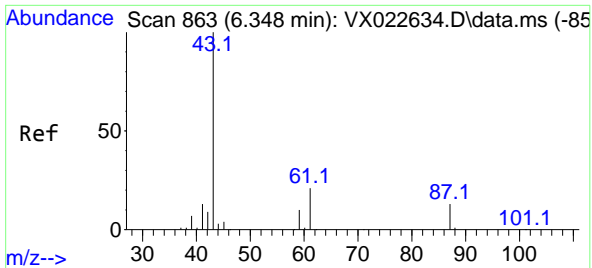

#43
 Isopropyl Acetate
 Concen: 18.397 ug/l
 RT: 6.348 min Scan# 863
 Delta R.T. 0.000 min
 Lab File: VX022660.D
 Acq: 11 Jun 2021 12:23

Instrument :
 MSVOA_X
 ClientSampleId :
 VX0611WBSD01

Tgt Ion: 43 Resp: 48283

Ion	Ratio	Lower	Upper
43	100		
61	19.2	18.2	27.4
87	12.9	12.5	18.7

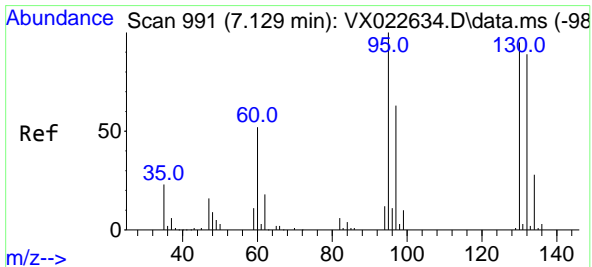
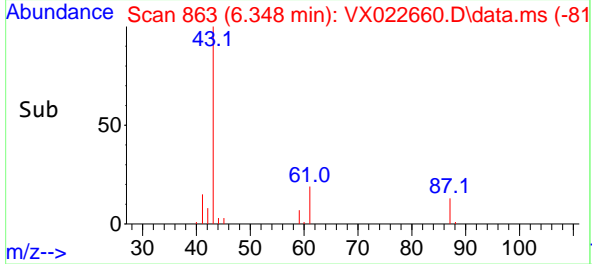
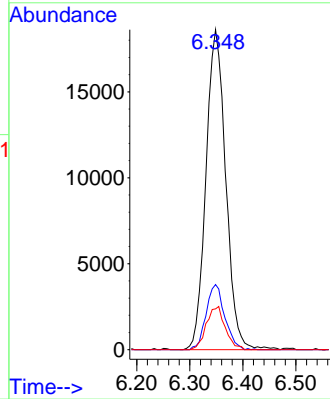
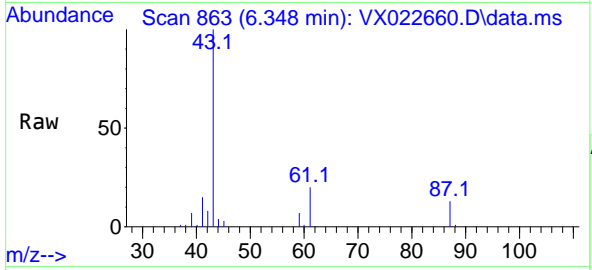

#44
 Trichloroethene
 Concen: 17.639 ug/l
 RT: 7.129 min Scan# 991
 Delta R.T. -0.000 min
 Lab File: VX022660.D
 Acq: 11 Jun 2021 12:23

Tgt Ion:130 Resp: 16108

Ion	Ratio	Lower	Upper
130	100		
95	99.4	0.0	198.0

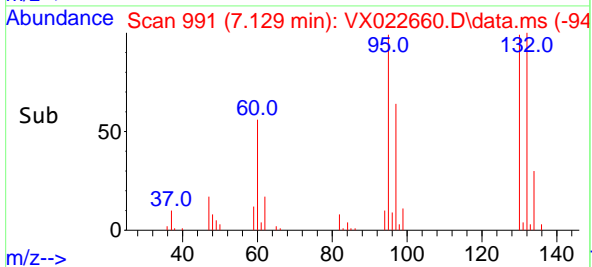
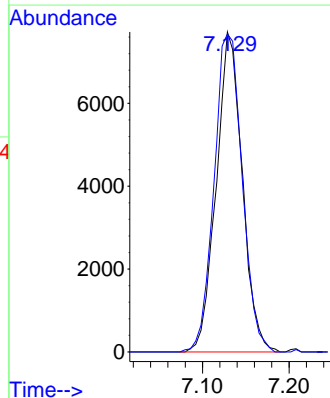
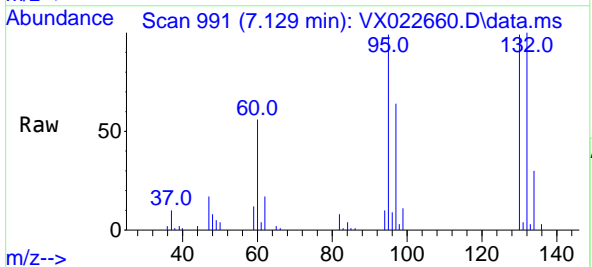

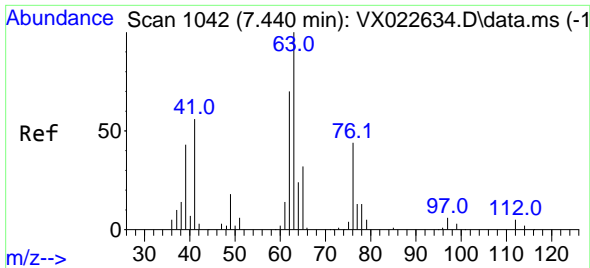

#45
 1,2-Dichloropropane
 Concen: 17.564 ug/l
 RT: 7.434 min Scan# 1041
 Delta R.T. -0.006 min
 Lab File: VX022660.D
 Acq: 11 Jun 2021 12:23

Instrument :
 MSVOA_X
 ClientSampled :
 VX0611WBSD01

Tgt Ion: 63 Resp: 18435
 Ion Ratio Lower Upper
 63 100
 65 36.7 25.7 38.5

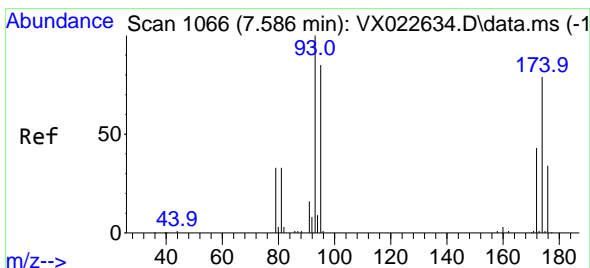
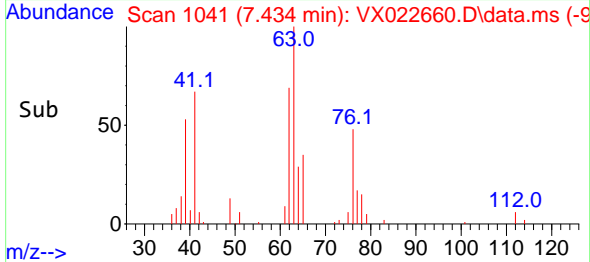
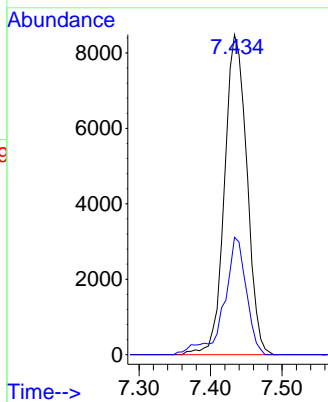
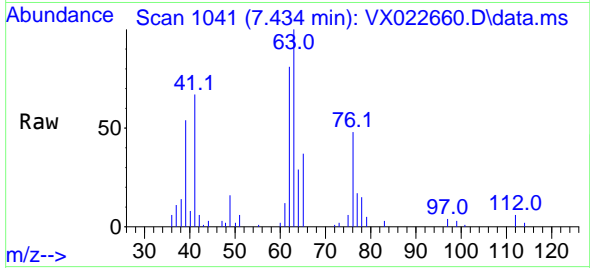

#46
 Dibromomethane
 Concen: 18.853 ug/l
 RT: 7.586 min Scan# 1066
 Delta R.T. -0.000 min
 Lab File: VX022660.D
 Acq: 11 Jun 2021 12:23

Tgt Ion: 93 Resp: 12717
 Ion Ratio Lower Upper
 93 100
 95 82.6 66.8 100.2
 174 72.8 83.1 124.7#

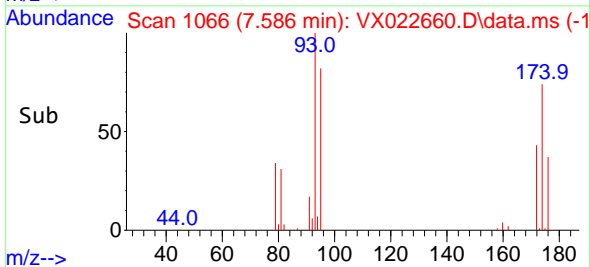
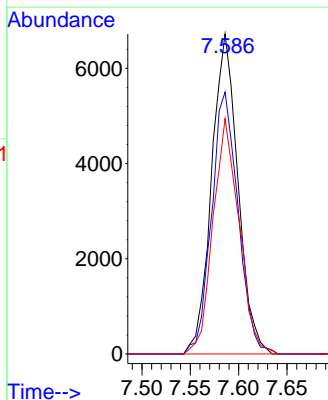
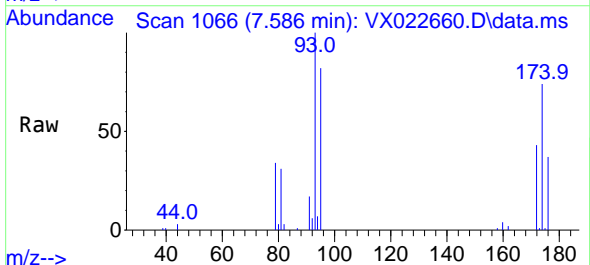

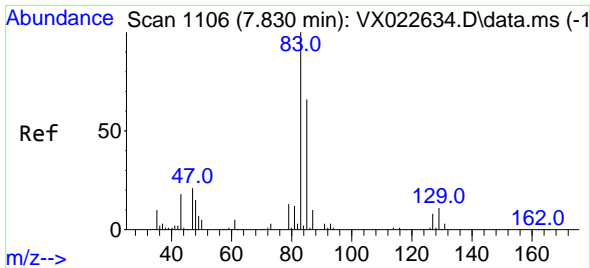

#47
 Bromodichloromethane
 Concen: 17.960 ug/l
 RT: 7.824 min Scan# 1105
 Delta R.T. -0.006 min
 Lab File: VX022660.D
 Acq: 11 Jun 2021 12:23

Instrument : MSVOA_X
 ClientSampled : VX0611WBSD01

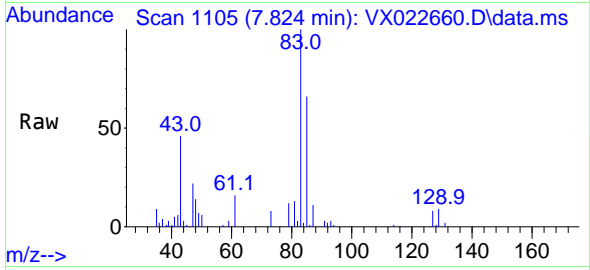

Tgt Ion: 83 Resp: 22179

Ion	Ratio	Lower	Upper
83	100		
85	66.0	51.4	77.0
127	7.9	6.8	10.2

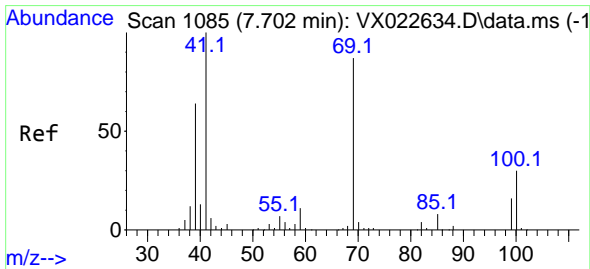
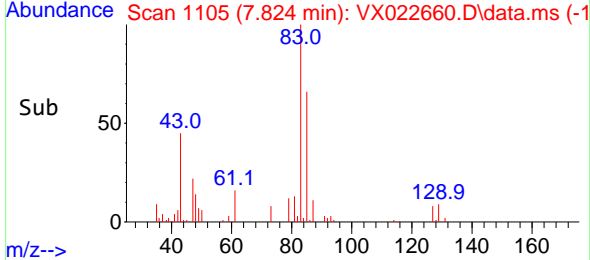
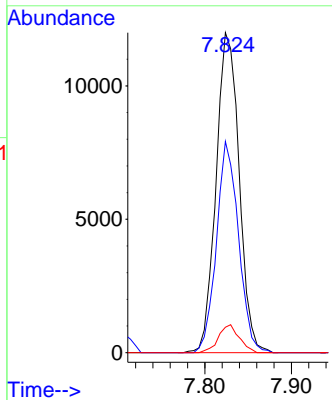

#48
 Methyl methacrylate
 Concen: 17.877 ug/l
 RT: 7.702 min Scan# 1085
 Delta R.T. 0.006 min
 Lab File: VX022660.D
 Acq: 11 Jun 2021 12:23

Tgt Ion: 41 Resp: 22524

Ion	Ratio	Lower	Upper
41	100		
69	83.4	76.0	114.0
39	64.5	44.6	67.0

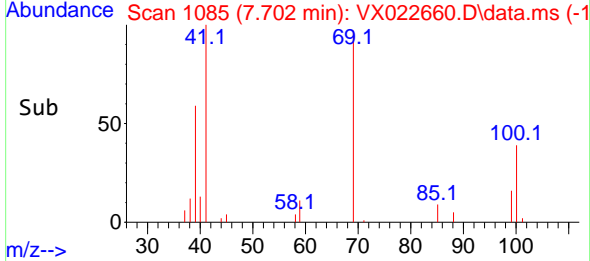
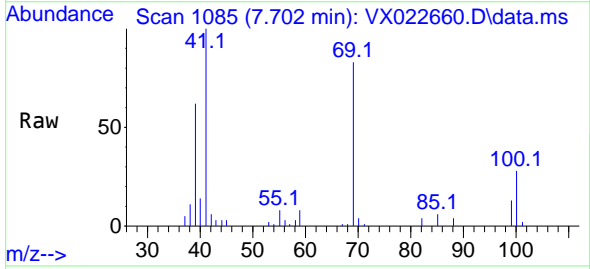
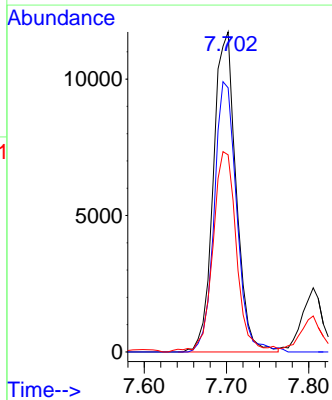

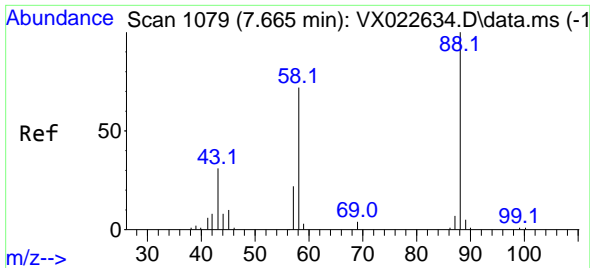

#49
 1,4-Dioxane
 Concen: 366.966 ug/l
 RT: 7.665 min Scan# 1079
 Delta R.T. 0.000 min
 Lab File: VX022660.D
 Acq: 11 Jun 2021 12:23

Instrument :
 MSVOA_X
 ClientSampled :
 VX0611WBSD01

Tgt Ion: 88 Resp: 8800

Ion	Ratio	Lower	Upper
88	100		
43	34.5	23.2	34.8
58	74.3	55.0	82.4

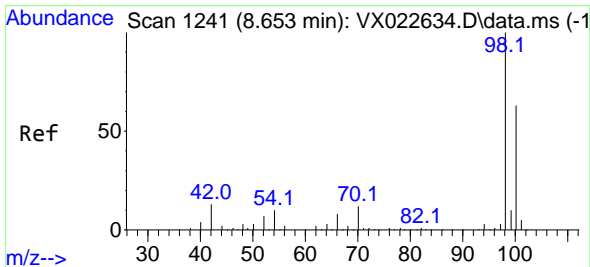
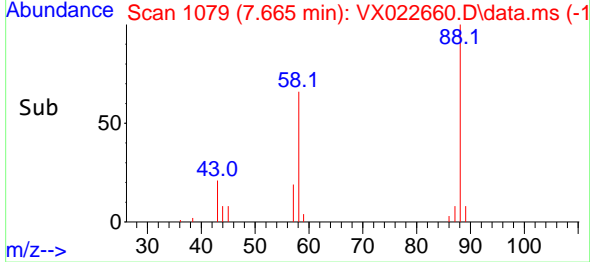
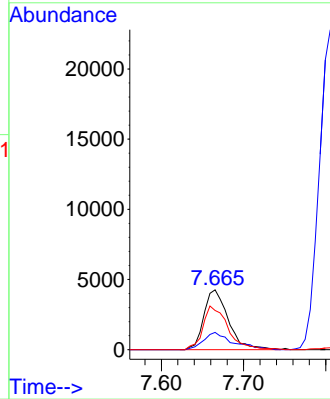
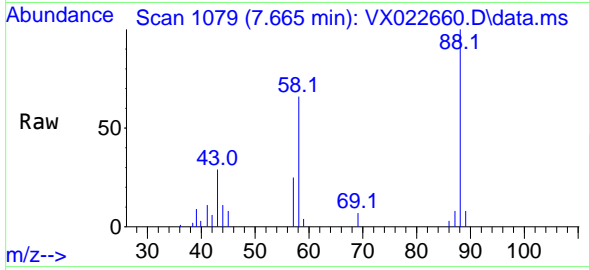

#50
 Toluene-d8
 Concen: 48.354 ug/l
 RT: 8.653 min Scan# 1241
 Delta R.T. -0.000 min
 Lab File: VX022660.D
 Acq: 11 Jun 2021 12:23

Tgt Ion: 98 Resp: 159597

Ion	Ratio	Lower	Upper
98	100		
100	64.2	51.9	77.9

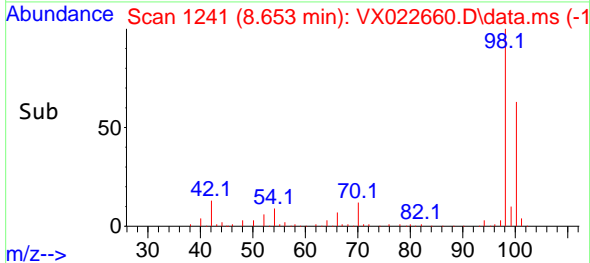
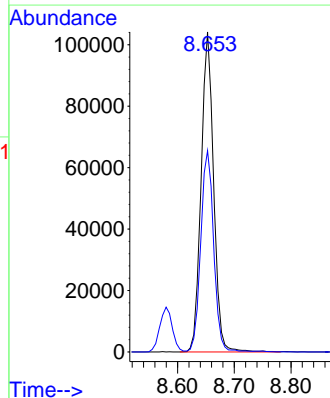
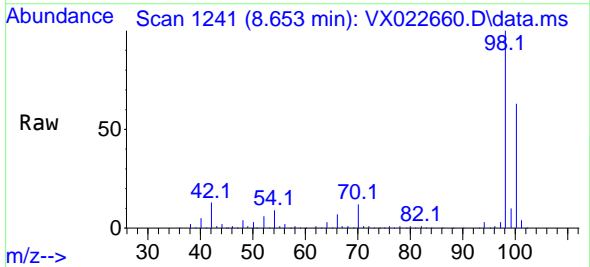

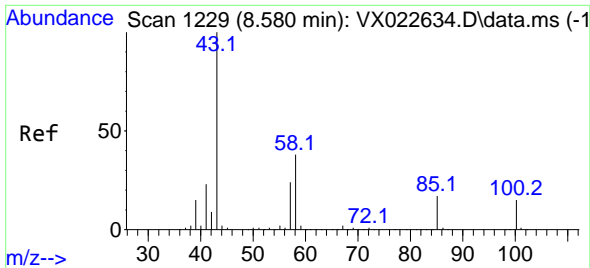

#51
 4-Methyl-2-Pentanone
 Concen: 95.025 ug/l
 RT: 8.580 min Scan# 1229
 Delta R.T. -0.000 min
 Lab File: VX022660.D
 Acq: 11 Jun 2021 12:23

Instrument :
 MSVOA_X
 ClientSampleId :
 VX0611WBSD01

Tgt Ion: 43 Resp: 158311
 Ion Ratio Lower Upper
 43 100
 58 37.8 35.4 53.0

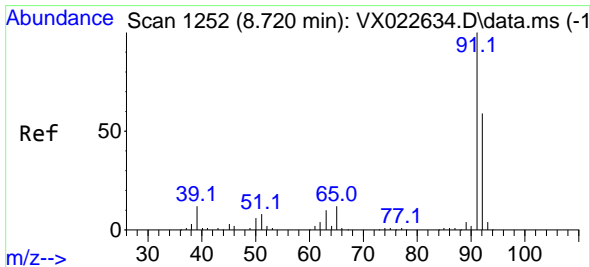
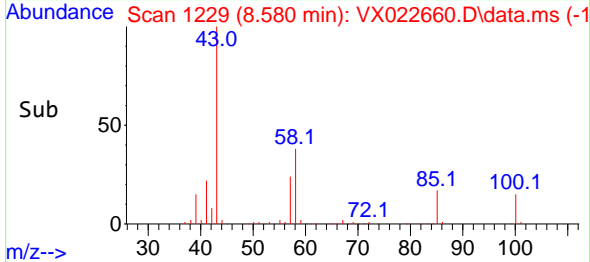
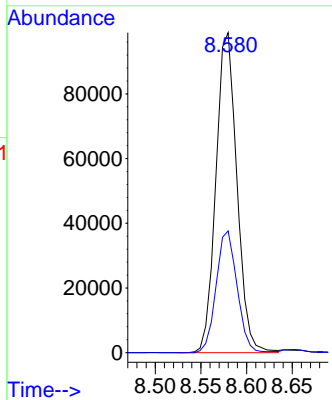
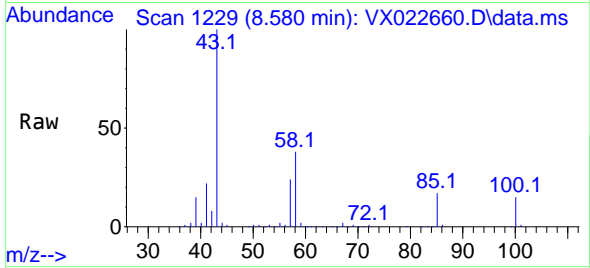

#52
 Toluene
 Concen: 18.469 ug/l
 RT: 8.720 min Scan# 1252
 Delta R.T. -0.000 min
 Lab File: VX022660.D
 Acq: 11 Jun 2021 12:23

Tgt Ion: 92 Resp: 44715
 Ion Ratio Lower Upper
 92 100
 91 169.3 137.1 205.7

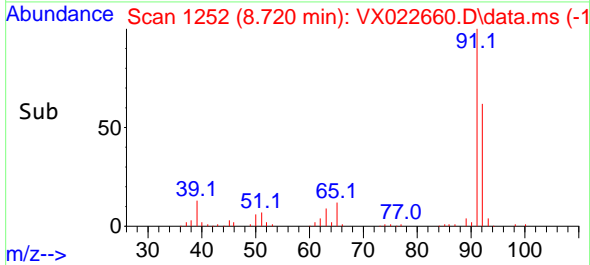
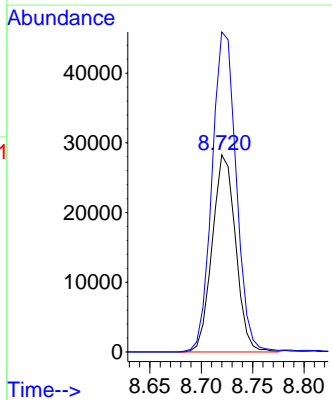
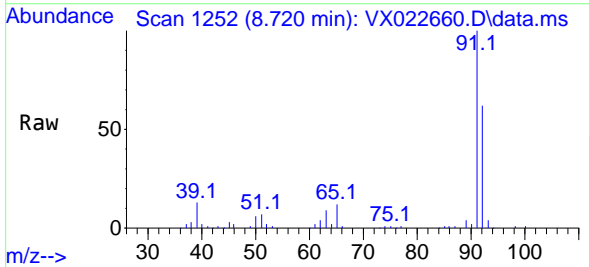

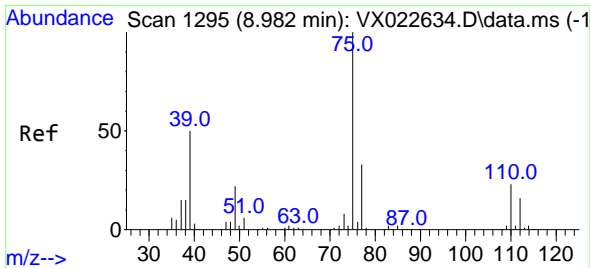

#53
 t-1,3-Dichloropropene
 Concen: 17.425 ug/l
 RT: 8.982 min Scan# 1295
 Delta R.T. 0.000 min
 Lab File: VX022660.D
 Acq: 11 Jun 2021 12:23

Instrument :
 MSVOA_X
ClientSampled :
 VX0611WBSD01

Tgt Ion: 75 Resp: 24739
 Ion Ratio Lower Upper
 75 100
 77 28.5 24.9 37.3

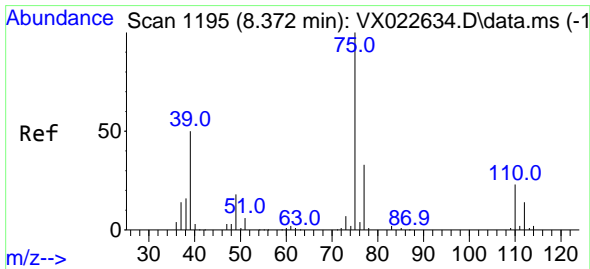
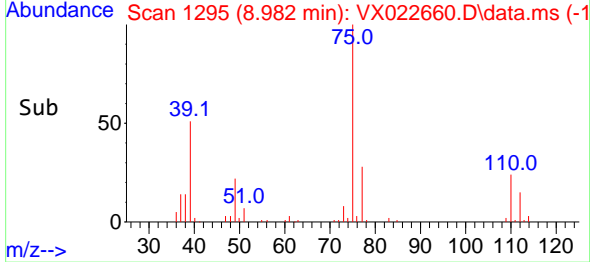
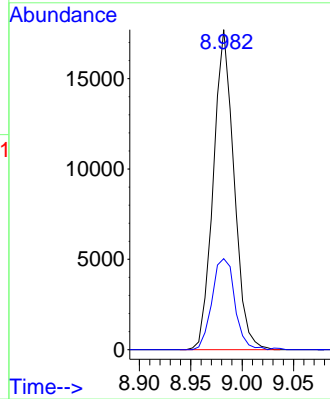
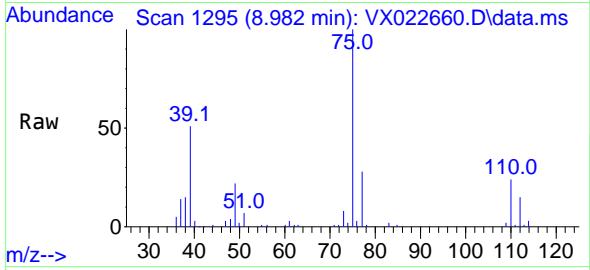

#54
 cis-1,3-Dichloropropene
 Concen: 17.544 ug/l
 RT: 8.372 min Scan# 1195
 Delta R.T. 0.000 min
 Lab File: VX022660.D
 Acq: 11 Jun 2021 12:23

Tgt Ion: 75 Resp: 27692
 Ion Ratio Lower Upper
 75 100
 77 31.0 25.7 38.5
 39 55.2 35.1 52.7#

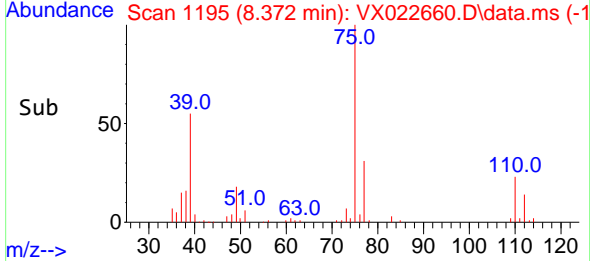
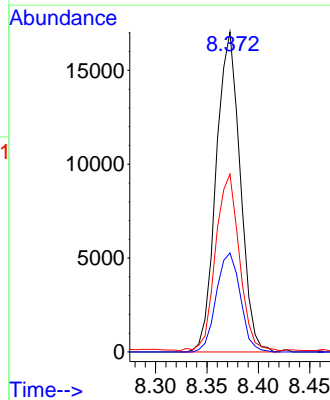
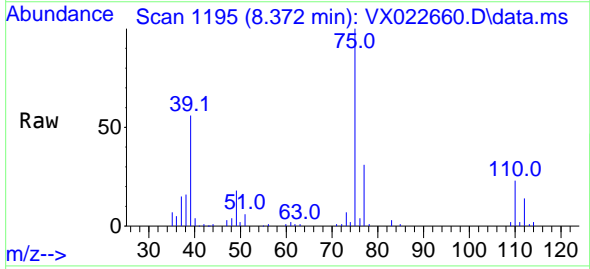

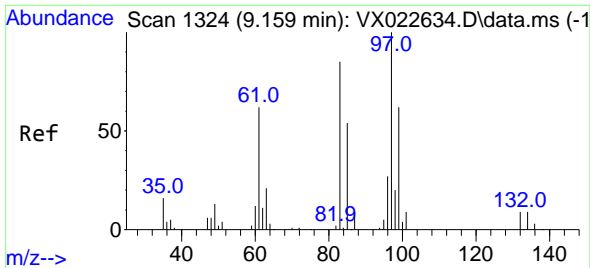

#55
 1,1,2-Trichloroethane
 Concen: 19.055 ug/l
 RT: 9.153 min Scan# 1323
 Delta R.T. -0.006 min
 Lab File: VX022660.D
 Acq: 11 Jun 2021 12:23

Instrument :
 MSVOA_X
 ClientSampled :
 VX0611WBSD01

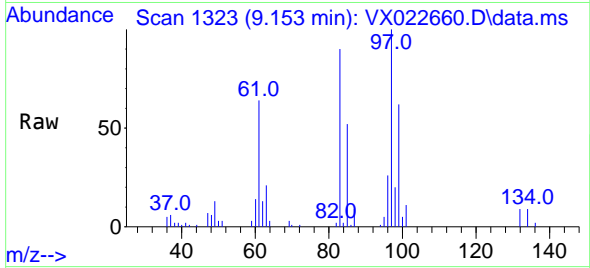

Tgt Ion: 97 Resp: 18877

Ion	Ratio	Lower	Upper
97	100		
83	89.7	69.3	103.9
85	52.0	44.3	66.5
99	62.0	50.3	75.5

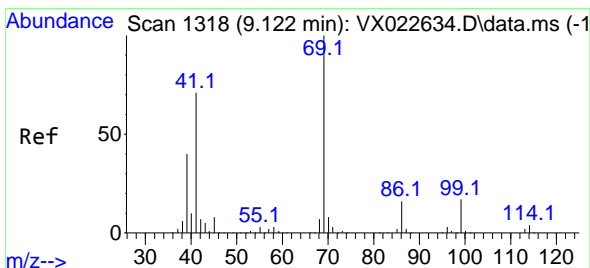
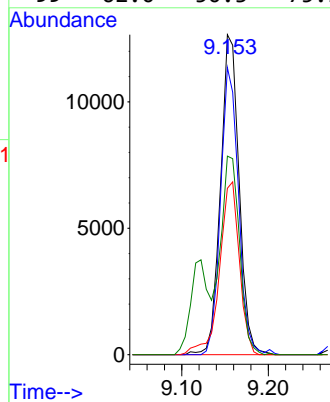
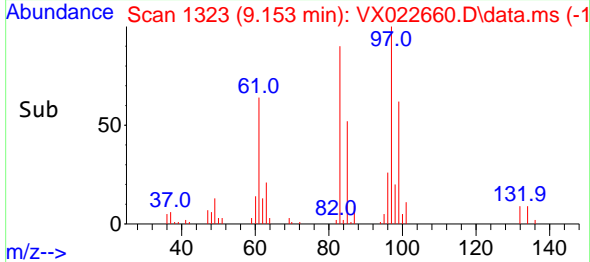

#56
 Ethyl methacrylate
 Concen: 17.594 ug/l
 RT: 9.122 min Scan# 1318
 Delta R.T. 0.000 min
 Lab File: VX022660.D
 Acq: 11 Jun 2021 12:23

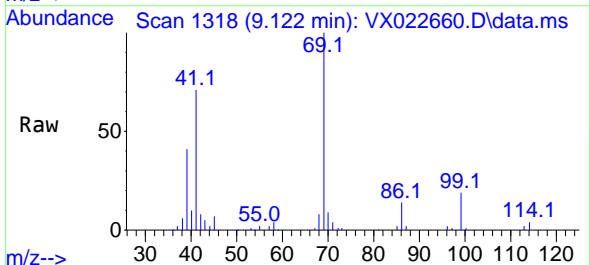

Tgt Ion: 69 Resp: 28736

Ion	Ratio	Lower	Upper
69	100		
41	72.6	46.8	70.2#
39	44.4	24.7	37.1#

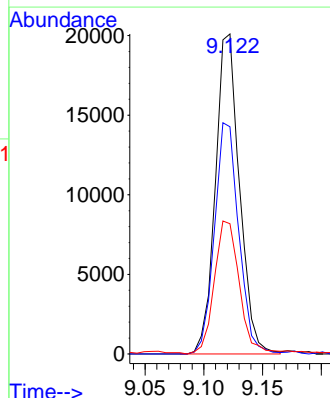
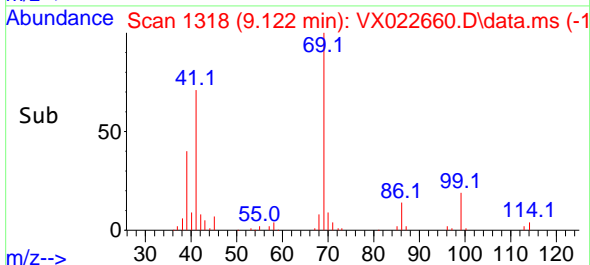

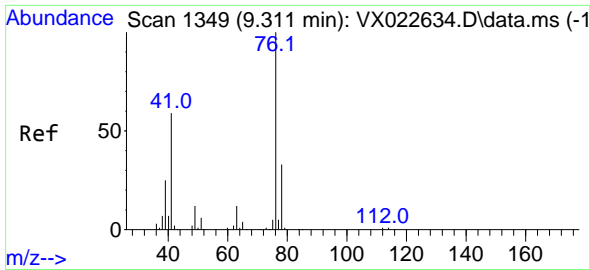

#57
 1,3-Dichloropropane
 Concen: 19.000 ug/l
 RT: 9.311 min Scan# 1349
 Delta R.T. 0.000 min
 Lab File: VX022660.D
 Acq: 11 Jun 2021 12:23

Instrument :
 MSVOA_X
 ClientSampled :
 VX0611WBSD01

Tgt Ion: 76 Resp: 32736
 Ion Ratio Lower Upper
 76 100
 78 31.6 26.2 39.2

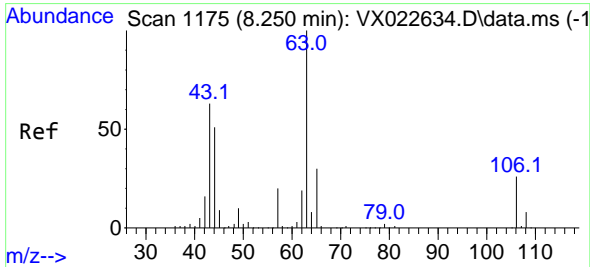
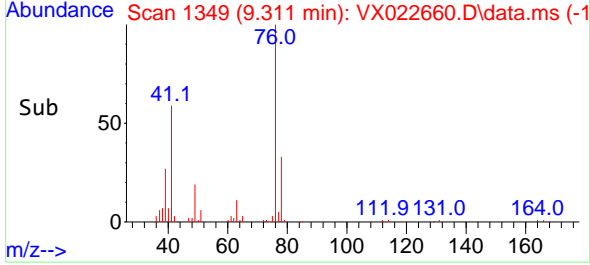
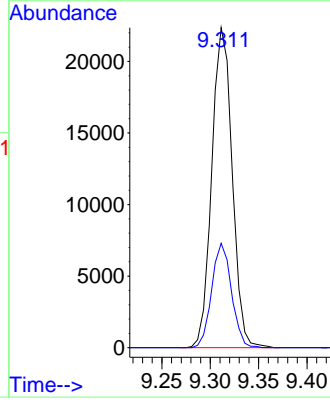
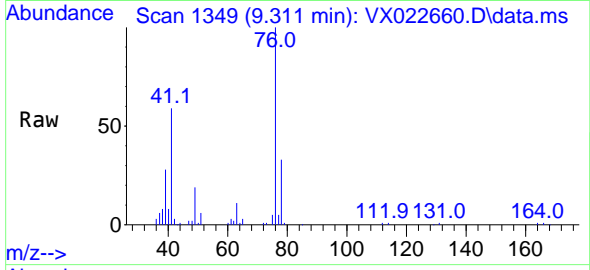

#58
 2-Chloroethyl Vinyl ether
 Concen: 93.661 ug/l
 RT: 8.244 min Scan# 1174
 Delta R.T. -0.007 min
 Lab File: VX022660.D
 Acq: 11 Jun 2021 12:23

Tgt Ion: 63 Resp: 83647
 Ion Ratio Lower Upper
 63 100
 106 27.1 23.5 35.3

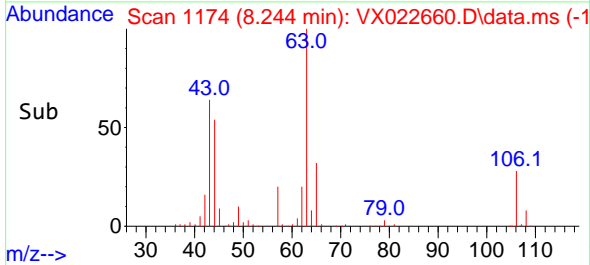
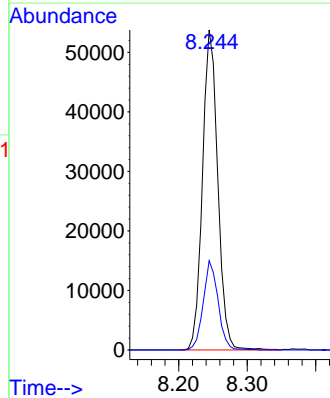
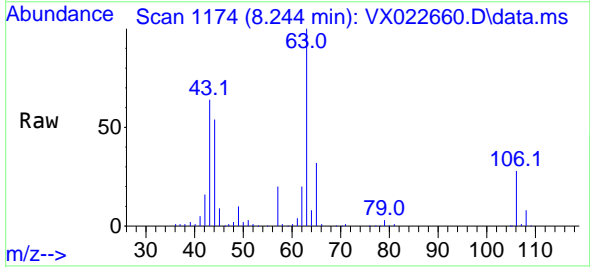

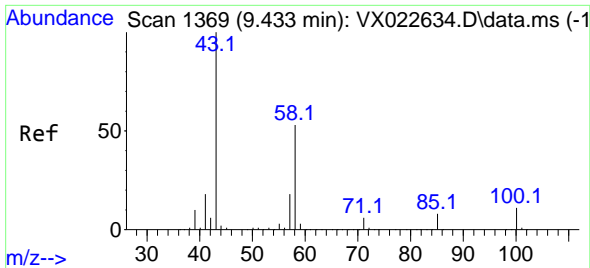

#59
 2-Hexanone
 Concen: 92.382 ug/l
 RT: 9.433 min Scan# 1369
 Delta R.T. 0.000 min
 Lab File: VX022660.D
 Acq: 11 Jun 2021 12:23

Instrument :
 MSVOA_X
 ClientSampled :
 VX0611WBSD01

Tgt Ion: 43 Resp: 117591
 Ion Ratio Lower Upper
 43 100
 58 53.3 30.9 92.8

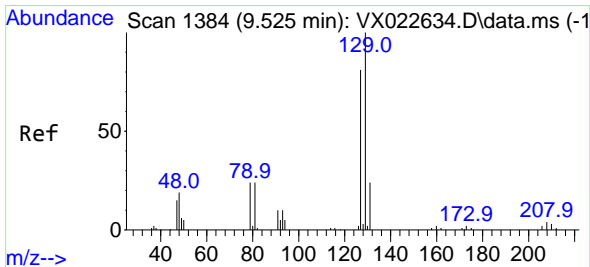
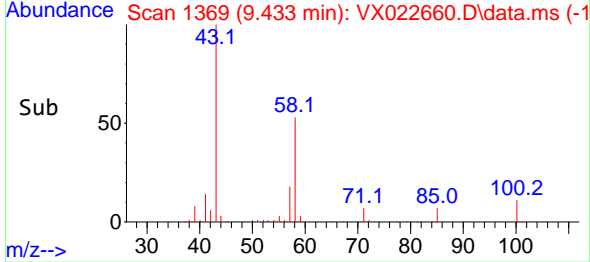
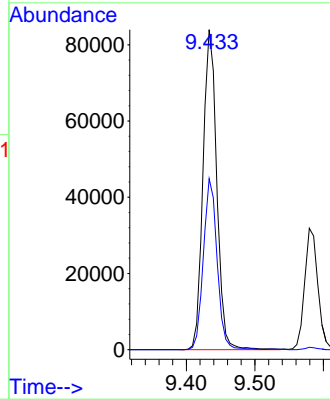
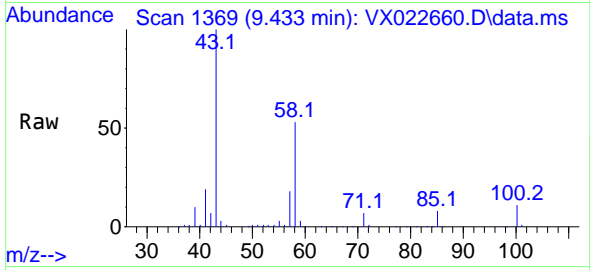

#60
 Dibromochloromethane
 Concen: 17.660 ug/l
 RT: 9.525 min Scan# 1384
 Delta R.T. -0.000 min
 Lab File: VX022660.D
 Acq: 11 Jun 2021 12:23

Tgt Ion:129 Resp: 15055
 Ion Ratio Lower Upper
 129 100
 127 75.9 38.4 115.2

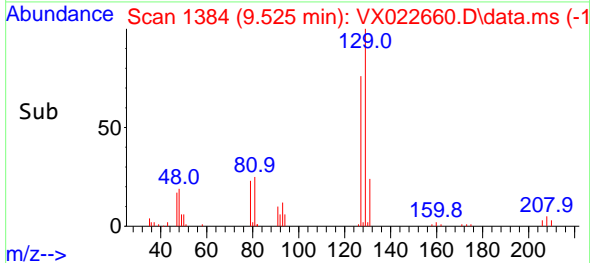
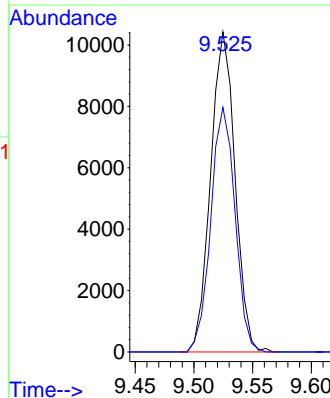
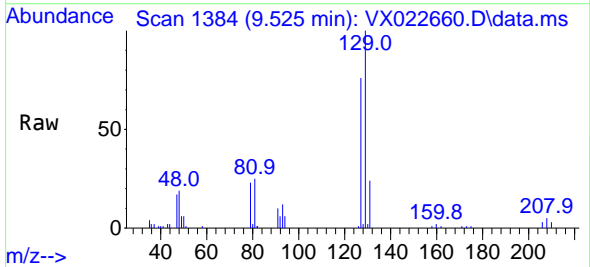

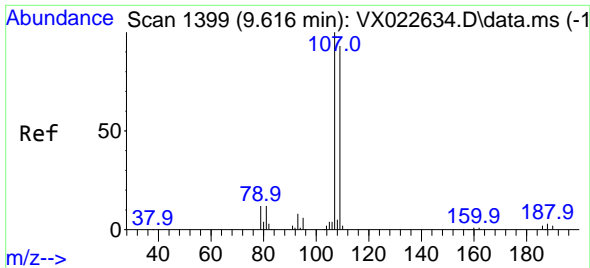

#61
 1,2-Dibromoethane
 Concen: 19.169 ug/l
 RT: 9.616 min Scan# 1399
 Delta R.T. 0.000 min
 Lab File: VX022660.D
 Acq: 11 Jun 2021 12:23

Instrument :
 MSVOA_X
 ClientSampled :
 VX0611WBSD01

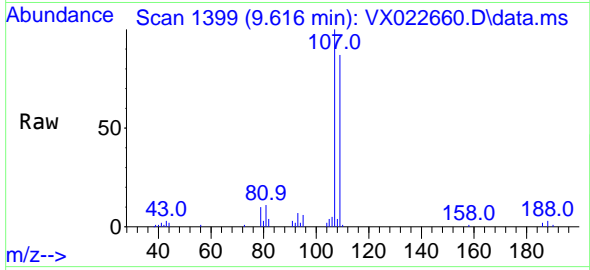

Tgt Ion:107 Resp: 18954
 Ion Ratio Lower Upper
 107 100
 109 90.8 75.8 113.6

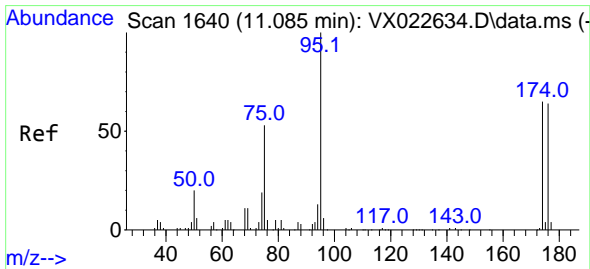
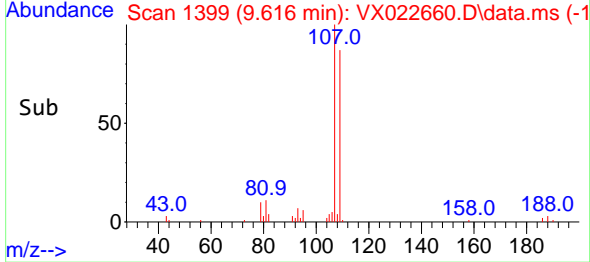
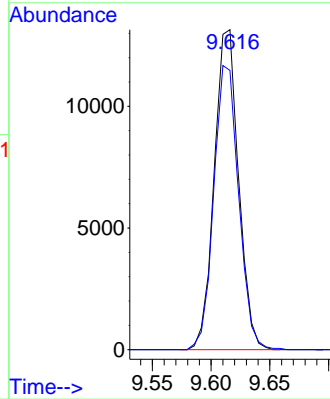

#62
 4-Bromofluorobenzene
 Concen: 47.431 ug/l
 RT: 11.085 min Scan# 1640
 Delta R.T. 0.000 min
 Lab File: VX022660.D
 Acq: 11 Jun 2021 12:23

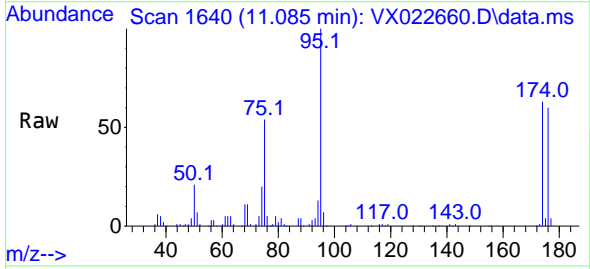

Tgt Ion: 95 Resp: 59208
 Ion Ratio Lower Upper
 95 100
 174 62.6 0.0 154.6
 176 59.2 0.0 155.8

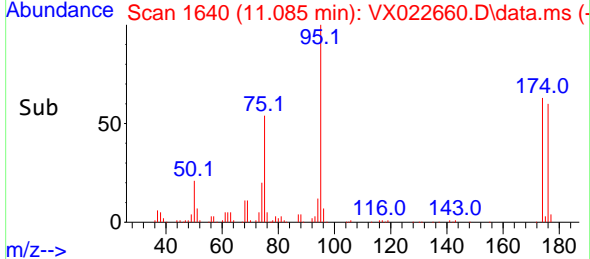
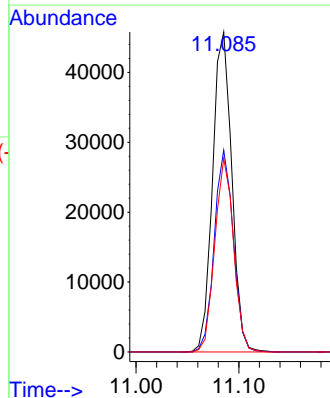

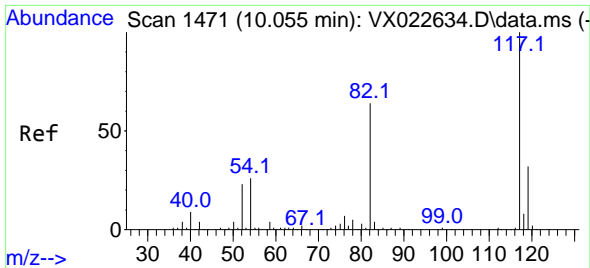

#63
 Chlorobenzene-d5
 Concen: 50.000 ug/l
 RT: 10.055 min Scan# 1471
 Delta R.T. 0.000 min
 Lab File: VX022660.D
 Acq: 11 Jun 2021 12:23

Instrument :
 MSVOA_X
ClientSampled :
 VX0611WBSD01

Tgt Ion:117 Resp: 119853

Ion	Ratio	Lower	Upper
117	100		
82	61.0	47.4	71.2
119	32.5	26.6	39.8

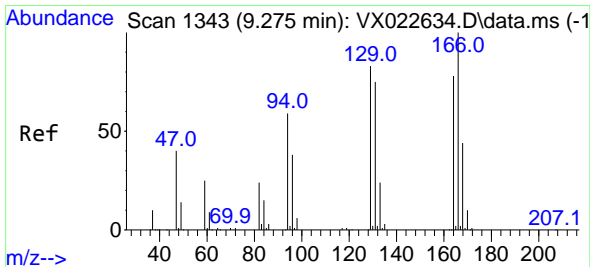
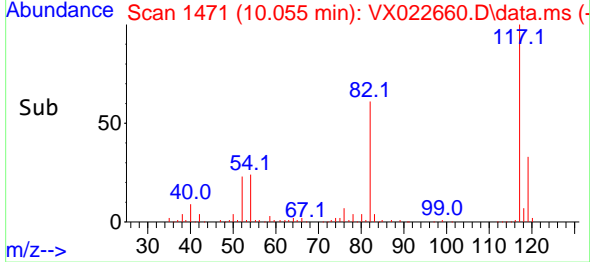
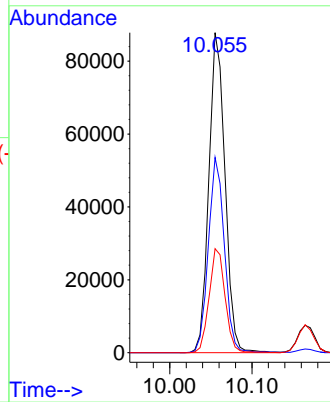
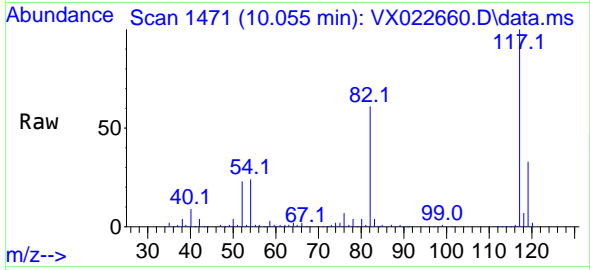

#64
 Tetrachloroethene
 Concen: 19.123 ug/l
 RT: 9.275 min Scan# 1343
 Delta R.T. -0.006 min
 Lab File: VX022660.D
 Acq: 11 Jun 2021 12:23

Tgt Ion:164 Resp: 14494

Ion	Ratio	Lower	Upper
164	100		
166	130.6	103.4	155.2
129	99.2	70.8	106.2
131	91.0	72.5	108.7

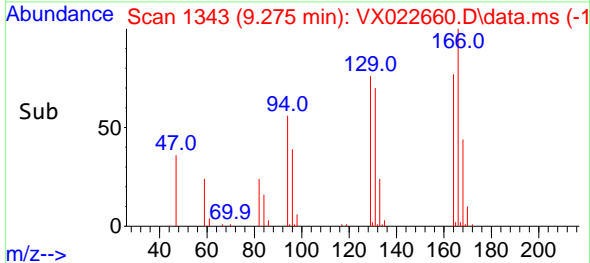
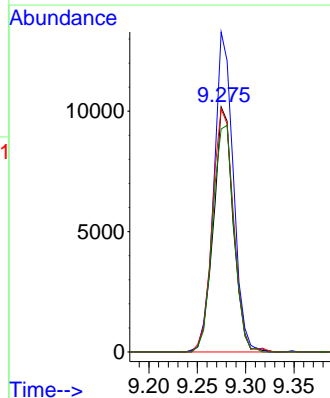
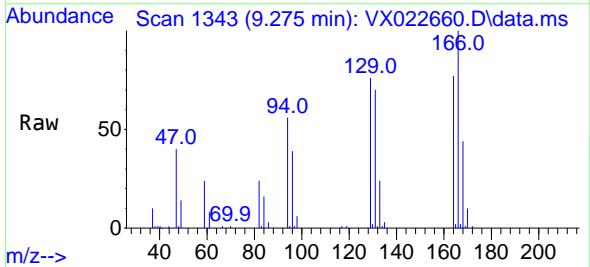

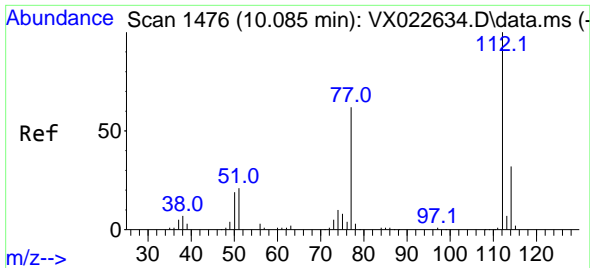

#65
 Chlorobenzene
 Concen: 18.165 ug/l
 RT: 10.079 min Scan# 1475
 Delta R.T. -0.007 min
 Lab File: VX022660.D
 Acq: 11 Jun 2021 12:23

Instrument :
 MSVOA_X
 ClientSampled :
 VX0611WBSD01

Tgt Ion:112 Resp: 45375
 Ion Ratio Lower Upper
 112 100
 114 32.5 25.8 38.6

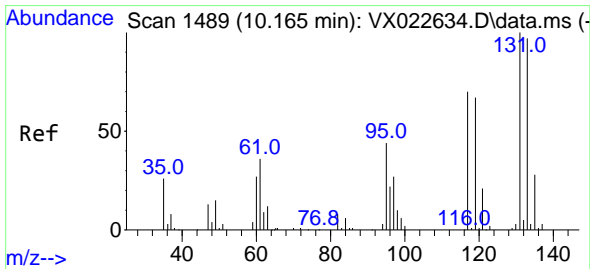
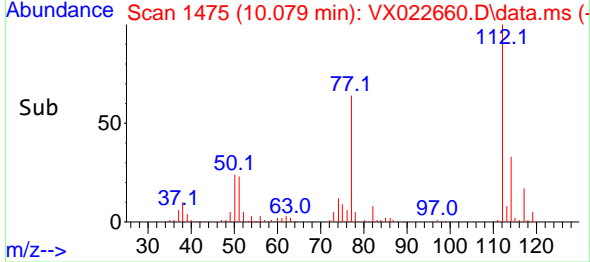
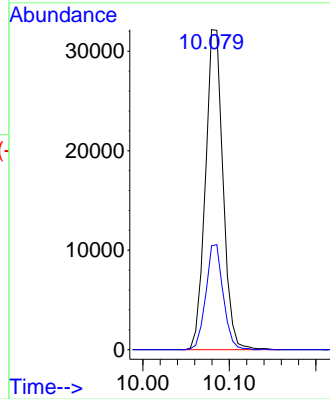
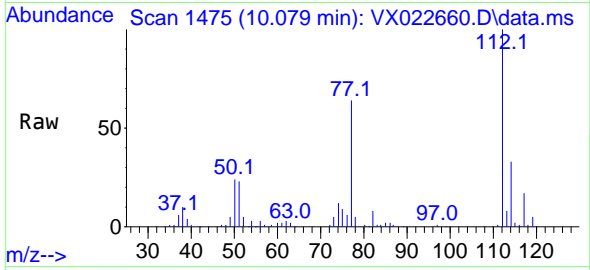

#66
 1,1,1,2-Tetrachloroethane
 Concen: 17.699 ug/l
 RT: 10.165 min Scan# 1489
 Delta R.T. -0.000 min
 Lab File: VX022660.D
 Acq: 11 Jun 2021 12:23

Tgt Ion:131 Resp: 14901
 Ion Ratio Lower Upper
 131 100
 133 93.2 47.7 143.1
 119 68.6 32.1 96.5

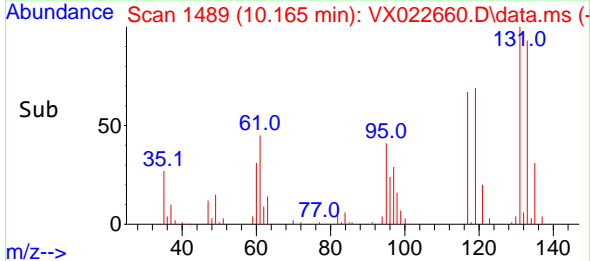
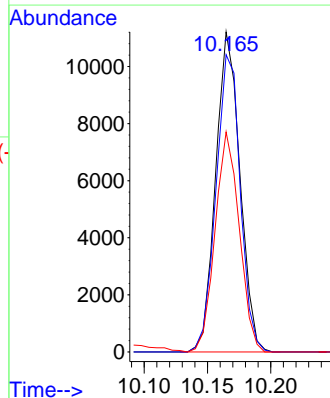
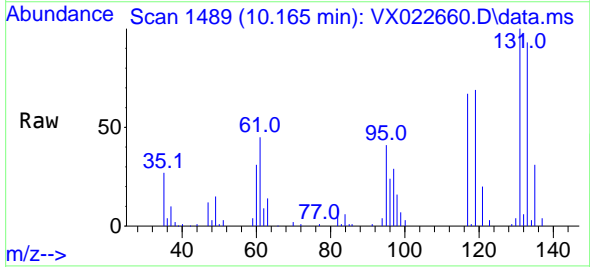

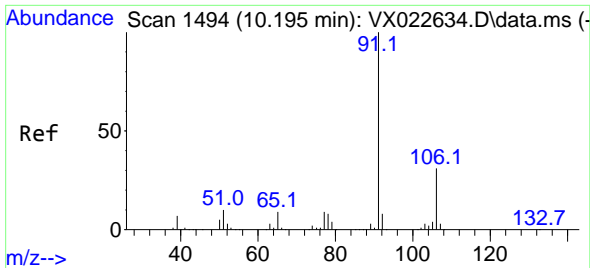

#67
 Ethyl Benzene
 Concen: 18.361 ug/l
 RT: 10.195 min Scan# 1494
 Delta R.T. 0.000 min
 Lab File: VX022660.D
 Acq: 11 Jun 2021 12:23

Instrument :
 MSVOA_X
 ClientSampled :
 VX0611WBSD01

Tgt Ion: 91 Resp: 84435
 Ion Ratio Lower Upper
 91 100
 106 31.0 24.6 37.0

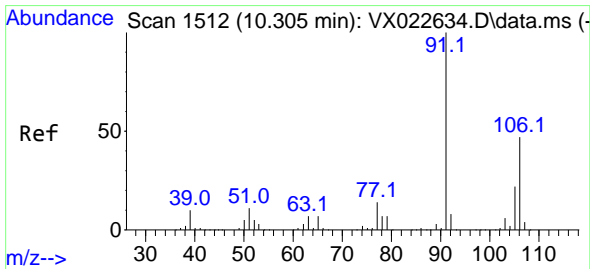
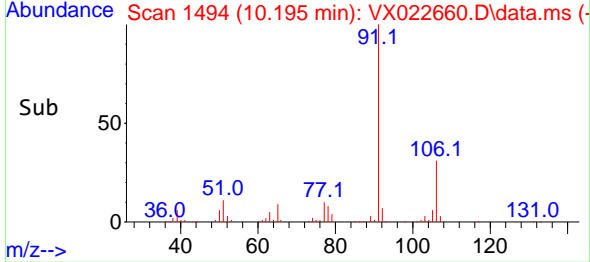
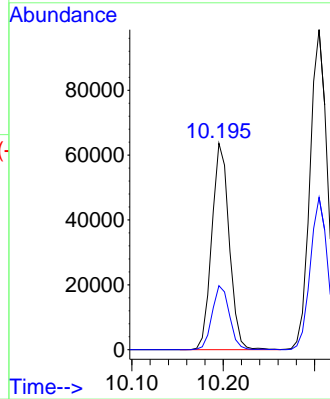
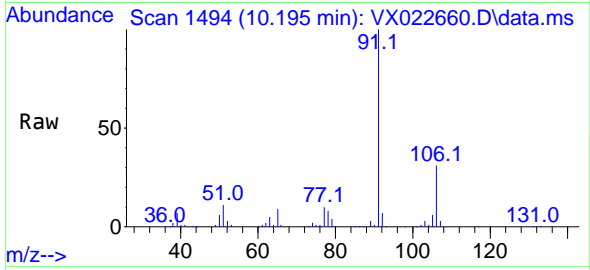

#68
 m/p-Xylenes
 Concen: 37.683 ug/l
 RT: 10.305 min Scan# 1512
 Delta R.T. -0.000 min
 Lab File: VX022660.D
 Acq: 11 Jun 2021 12:23

Tgt Ion: 106 Resp: 62766
 Ion Ratio Lower Upper
 106 100
 91 209.9 162.8 244.2

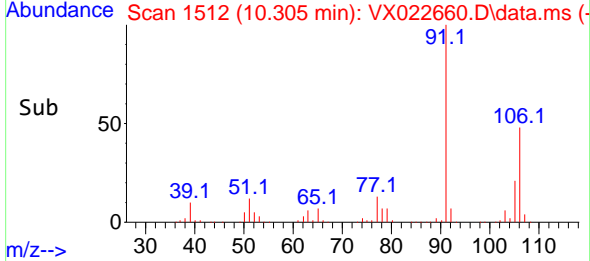
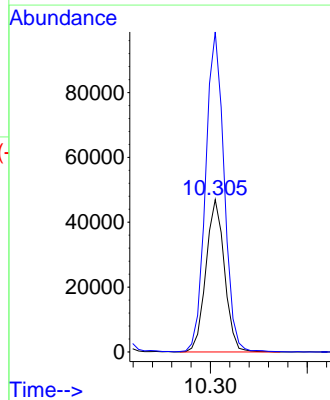
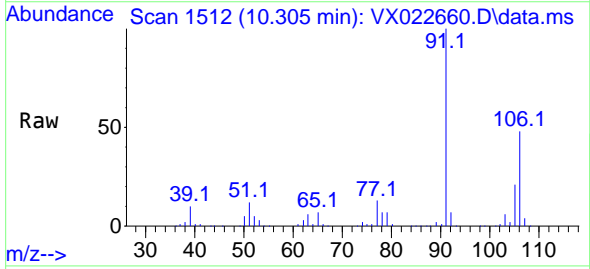

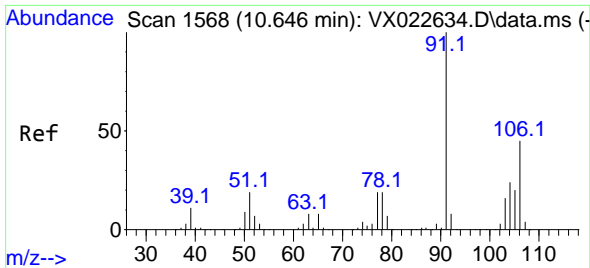

#69
 o-Xylene
 Concen: 19.231 ug/l
 RT: 10.646 min Scan# 1568
 Delta R.T. 0.000 min
 Lab File: VX022660.D
 Acq: 11 Jun 2021 12:23

Instrument :
 MSVOA_X
 ClientSampled :
 VX0611WBSD01

Tgt Ion:106 Resp: 31036
 Ion Ratio Lower Upper
 106 100
 91 217.4 108.1 324.2

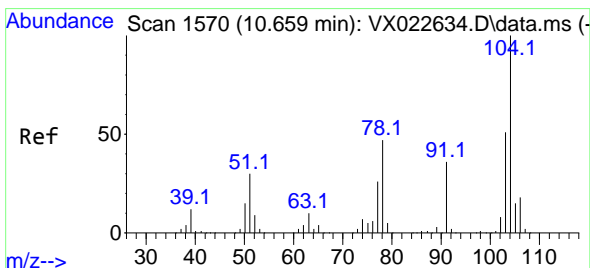
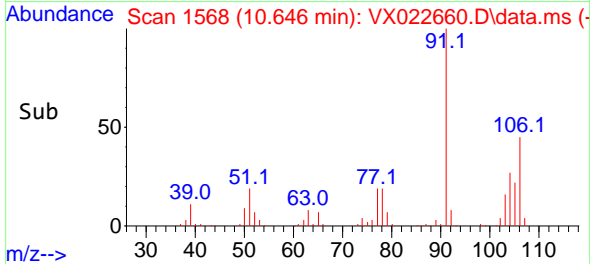
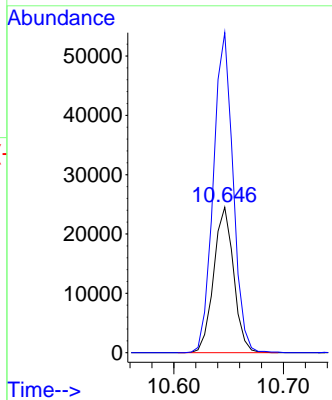
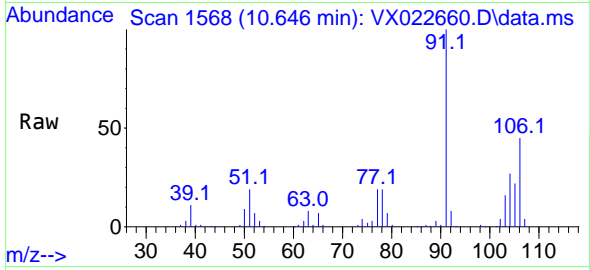

#70
 Styrene
 Concen: 18.173 ug/l
 RT: 10.659 min Scan# 1570
 Delta R.T. -0.000 min
 Lab File: VX022660.D
 Acq: 11 Jun 2021 12:23

Tgt Ion:104 Resp: 51325
 Ion Ratio Lower Upper
 104 100
 78 52.8 40.0 60.0
 103 53.6 43.4 65.0

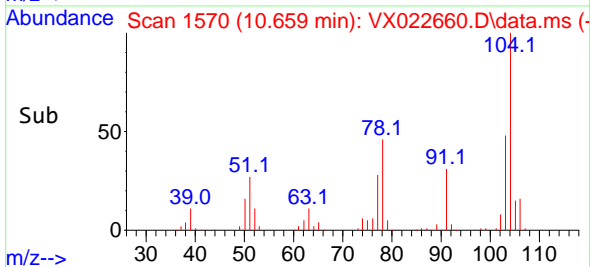
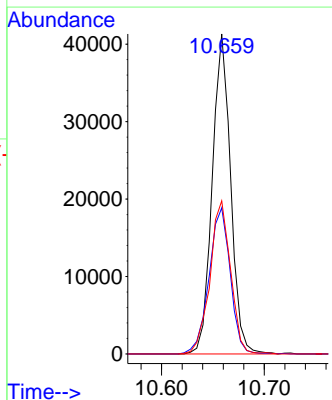
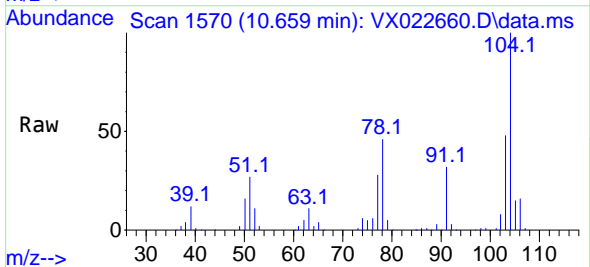

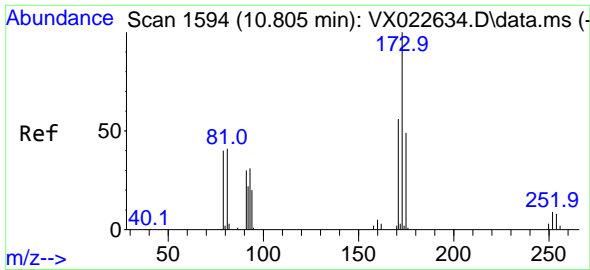

#71
 Bromoform
 Concen: 17.125 ug/l
 RT: 10.805 min Scan# 1594
 Delta R.T. -0.000 min
 Lab File: VX022660.D
 Acq: 11 Jun 2021 12:23

Instrument :
 MSVOA_X
 ClientSampled :
 VX0611WBSD01

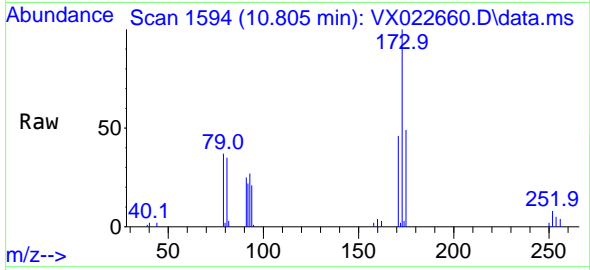

Tgt Ion:173 Resp: 8112
 Ion Ratio Lower Upper
 173 100
 175 48.4 23.9 71.8
 254 0.0 0.1 0.1#

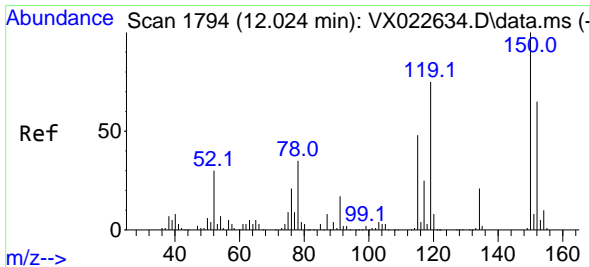
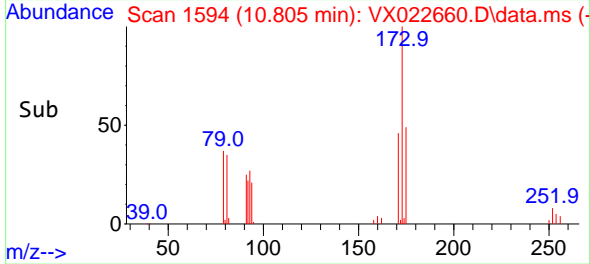
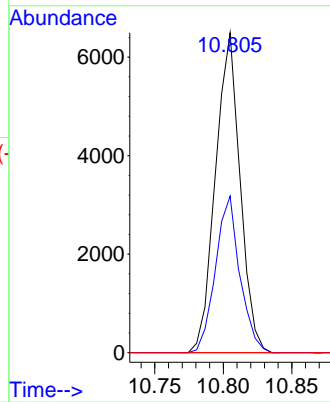

#72
 1,4-Dichlorobenzene-d4
 Concen: 50.000 ug/l
 RT: 12.024 min Scan# 1794
 Delta R.T. -0.000 min
 Lab File: VX022660.D
 Acq: 11 Jun 2021 12:23

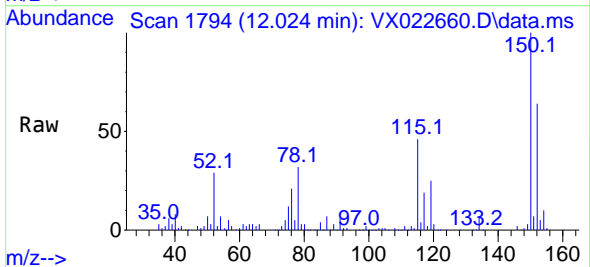

Tgt Ion:152 Resp: 52384
 Ion Ratio Lower Upper
 152 100
 115 76.8 41.1 123.3
 150 164.1 0.0 349.0

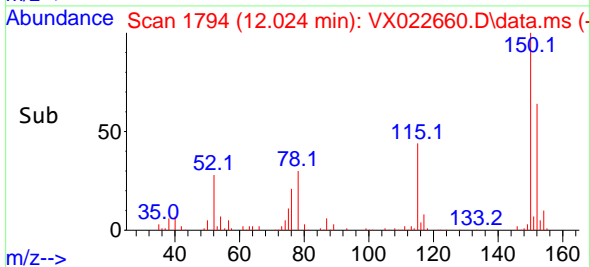
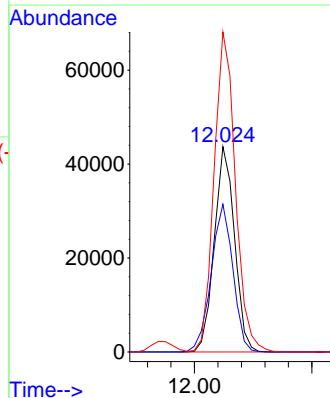

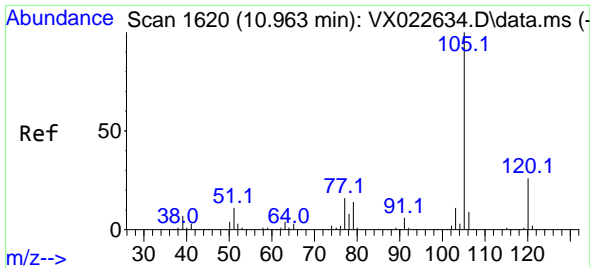

#73
 Isopropylbenzene
 Concen: 18.758 ug/l
 RT: 10.963 min Scan# 1620
 Delta R.T. 0.000 min
 Lab File: VX022660.D
 Acq: 11 Jun 2021 12:23

Instrument :
 MSVOA_X
 ClientSampled :
 VX0611WBSD01

Tgt Ion:105 Resp: 80685
 Ion Ratio Lower Upper
 105 100
 120 26.4 13.2 39.6

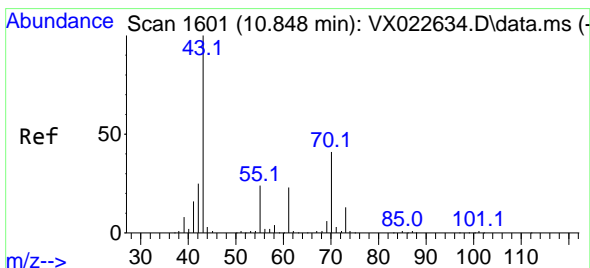
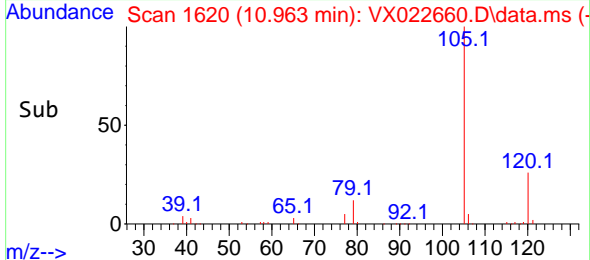
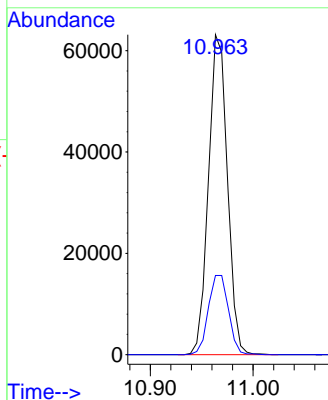
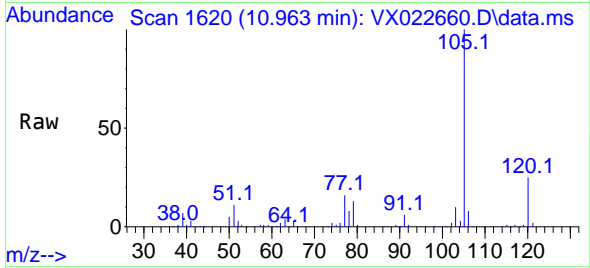

#74
 N-ethyl acetate
 Concen: 18.259 ug/l
 RT: 10.848 min Scan# 1601
 Delta R.T. -0.000 min
 Lab File: VX022660.D
 Acq: 11 Jun 2021 12:23

Tgt Ion: 43 Resp: 42237
 Ion Ratio Lower Upper
 43 100
 70 40.5 39.0 58.6
 55 21.8 21.5 32.3
 61 23.0 22.1 33.1

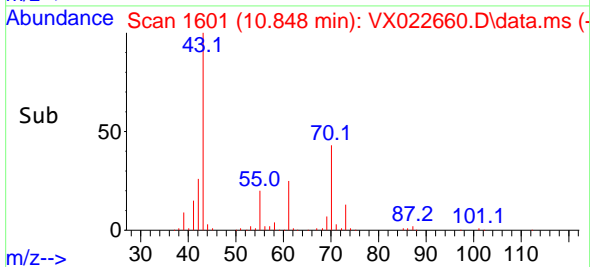
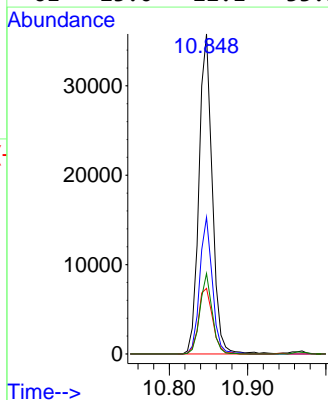
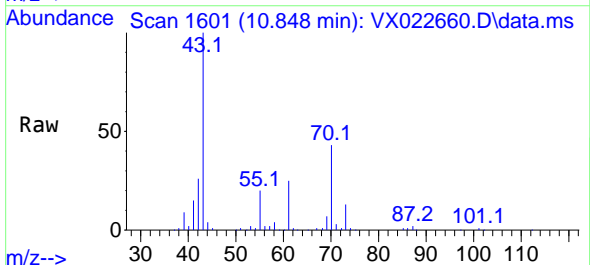

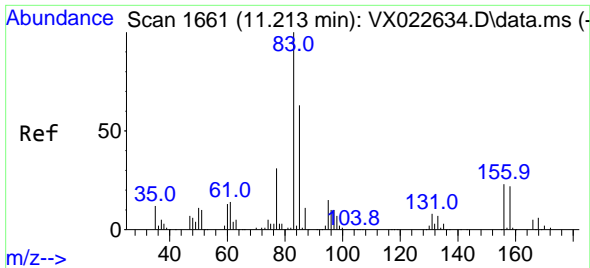

#75
 1,1,2-Tetrachloroethane
 Concen: 19.364 ug/l
 RT: 11.213 min Scan# 1661
 Delta R.T. 0.000 min
 Lab File: VX022660.D
 Acq: 11 Jun 2021 12:23

Instrument :
 MSVOA_X
 ClientSampled :
 VX0611WBSD01

Tgt Ion: 83 Resp: 29625

Ion	Ratio	Lower	Upper
83	100		
131	9.0	5.1	15.2
85	64.1	31.8	95.4

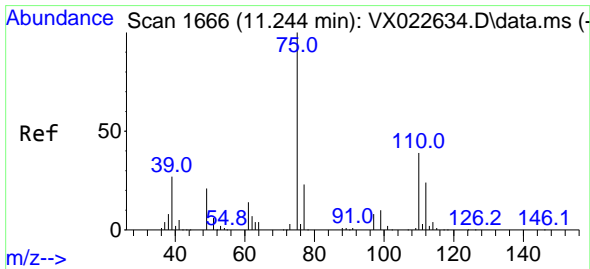
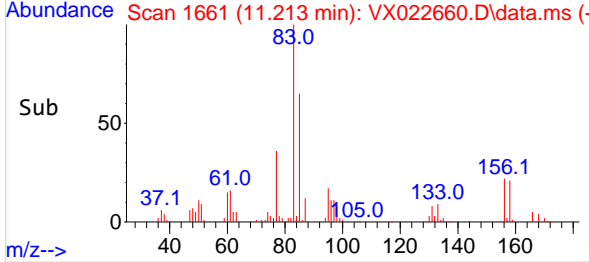
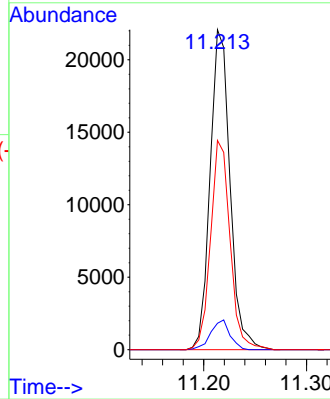
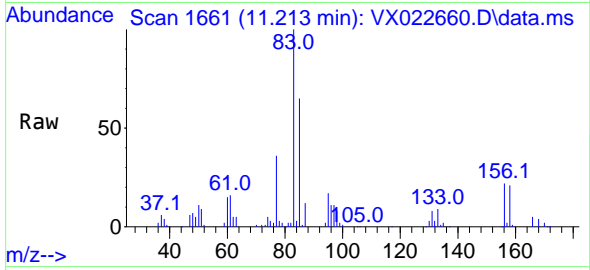

#76
 1,2,3-Trichloropropane
 Concen: 22.892 ug/l
 RT: 11.244 min Scan# 1666
 Delta R.T. -0.000 min
 Lab File: VX022660.D
 Acq: 11 Jun 2021 12:23

Tgt Ion: 75 Resp: 31795

Ion	Ratio	Lower	Upper
75	100		
77	32.4	19.1	57.5

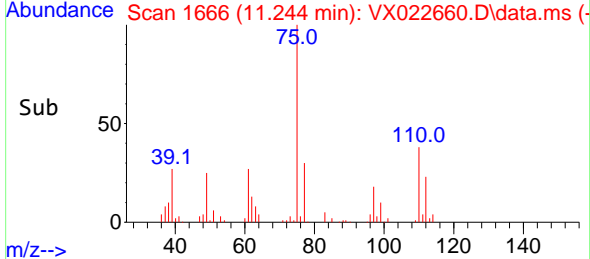
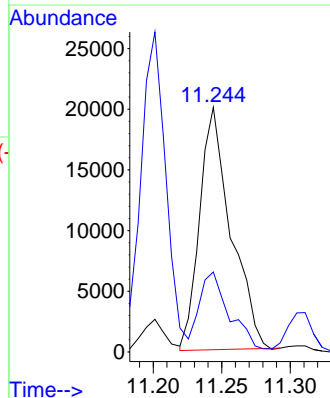
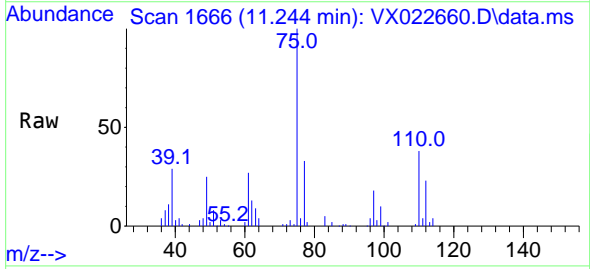

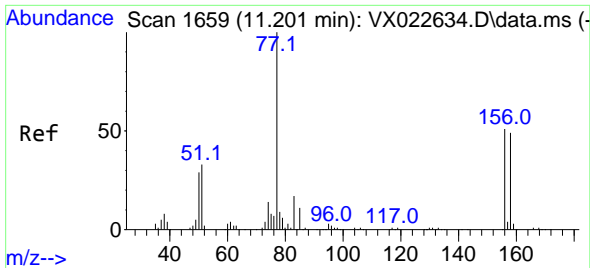

#77
 Bromobenzene
 Concen: 18.805 ug/l
 RT: 11.201 min Scan# 1659
 Delta R.T. 0.000 min
 Lab File: VX022660.D
 Acq: 11 Jun 2021 12:23

Instrument :
 MSVOA_X
 ClientSampled :
 VX0611WBSD01

Tgt Ion:156 Resp: 17279

Ion	Ratio	Lower	Upper
156	100		
77	195.8	82.8	248.6
158	97.7	49.1	147.4

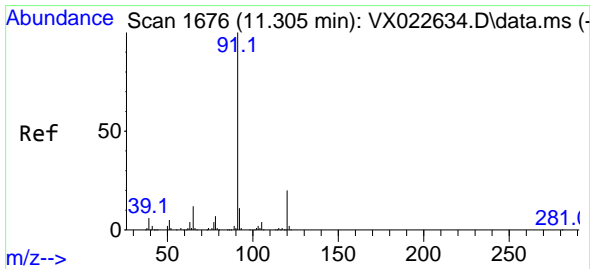
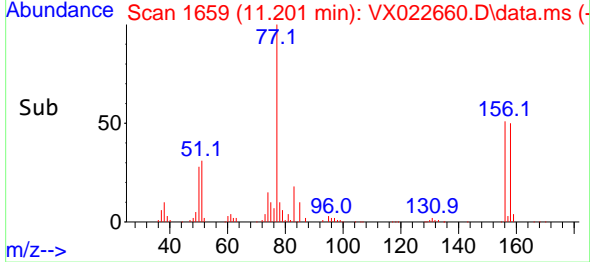
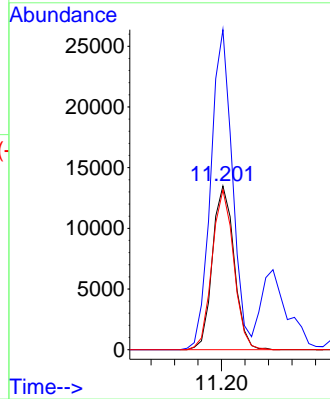
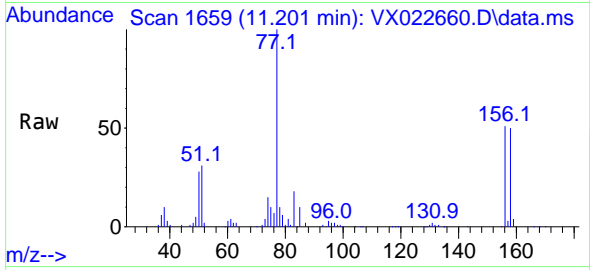

#78
 n-propylbenzene
 Concen: 18.687 ug/l
 RT: 11.305 min Scan# 1676
 Delta R.T. -0.000 min
 Lab File: VX022660.D
 Acq: 11 Jun 2021 12:23

Tgt Ion: 91 Resp: 97083

Ion	Ratio	Lower	Upper
91	100		
120	21.3	11.5	34.5

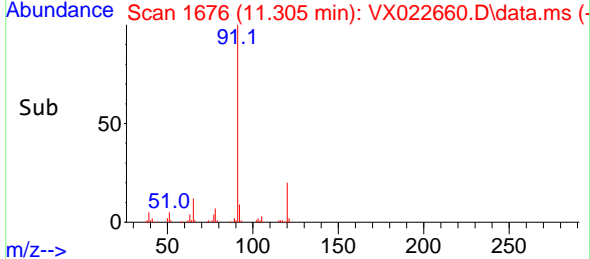
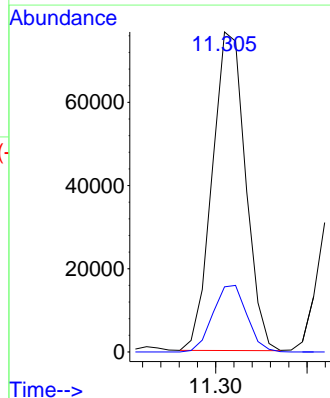
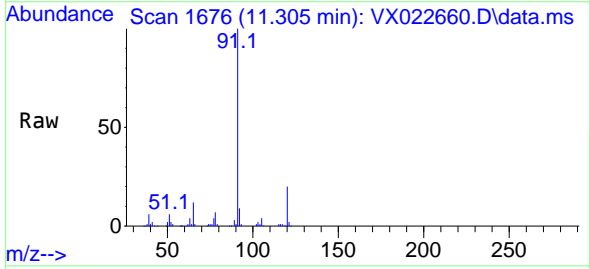

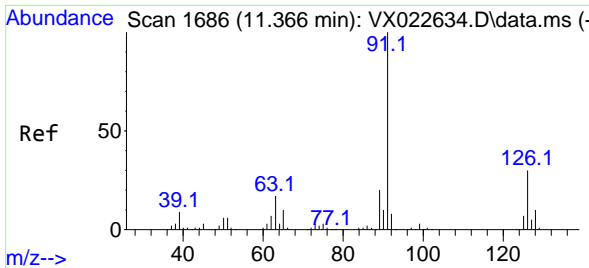

#79
 2-Chlorotoluene
 Concen: 18.578 ug/l
 RT: 11.366 min Scan# 1686
 Delta R.T. -0.000 min
 Lab File: VX022660.D
 Acq: 11 Jun 2021 12:23

Instrument :
 MSVOA_X
 ClientSampled :
 VX0611WBSD01

Tgt Ion: 91 Resp: 58406
 Ion Ratio Lower Upper
 91 100
 126 29.8 16.6 49.8

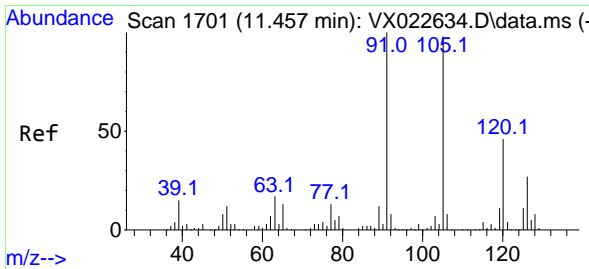
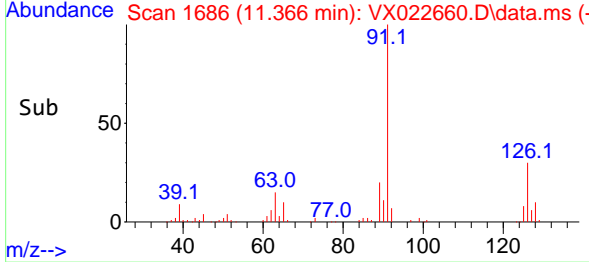
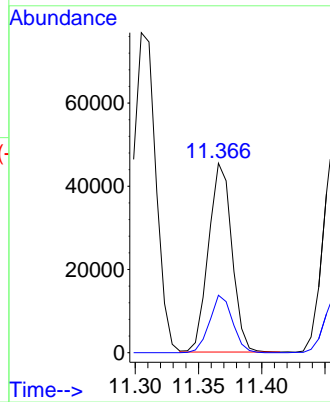
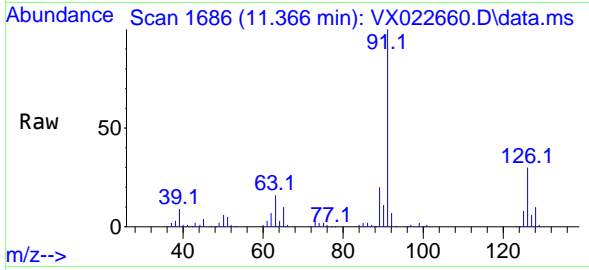

#80
 1,3,5-Trimethylbenzene
 Concen: 18.964 ug/l
 RT: 11.457 min Scan# 1701
 Delta R.T. 0.000 min
 Lab File: VX022660.D
 Acq: 11 Jun 2021 12:23

Tgt Ion: 105 Resp: 67948
 Ion Ratio Lower Upper
 105 100
 120 46.8 23.8 71.5

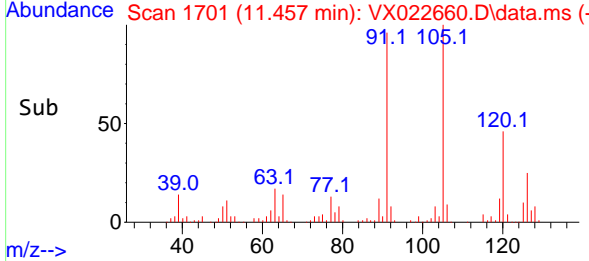
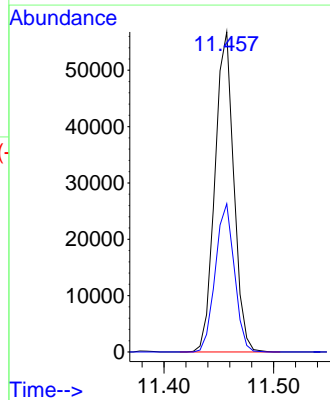
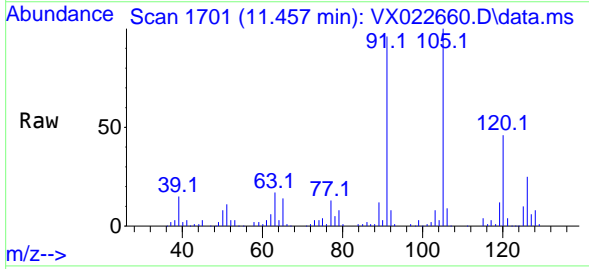

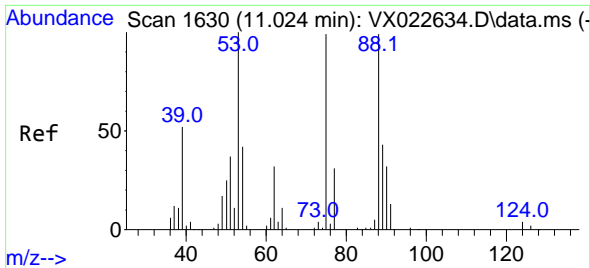

#81
 trans-1,4-Dichloro-2-butene
 Concen: 18.028 ug/l
 RT: 11.024 min Scan# 1630
 Delta R.T. 0.000 min
 Lab File: VX022660.D
 Acq: 11 Jun 2021 12:23

Instrument :
 MSVOA_X
 ClientSampled :
 VX0611WBSD01

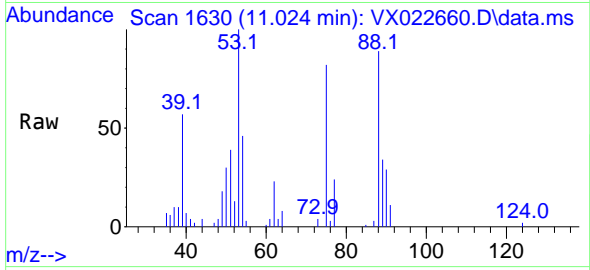

Tgt Ion: 75 Resp: 7335
 Ion Ratio Lower Upper
 75 100
 53 120.1 74.5 111.7#
 89 44.8 37.9 56.9

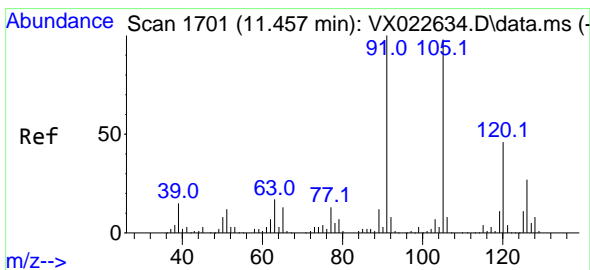
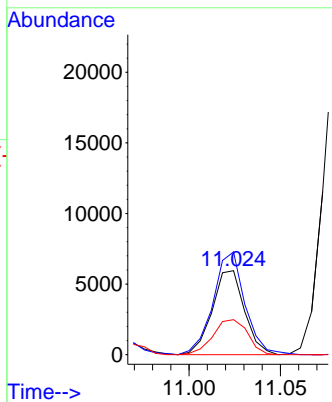
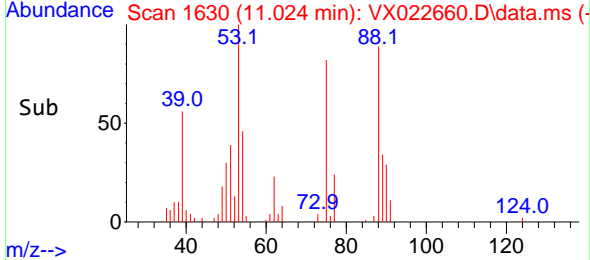

#82
 4-Chlorotoluene
 Concen: 18.667 ug/l
 RT: 11.457 min Scan# 1701
 Delta R.T. 0.000 min
 Lab File: VX022660.D
 Acq: 11 Jun 2021 12:23

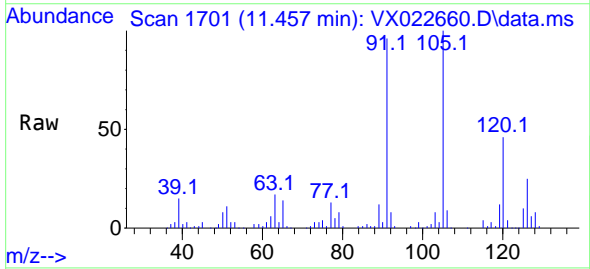

Tgt Ion: 91 Resp: 67157
 Ion Ratio Lower Upper
 91 100
 126 27.7 14.9 44.5

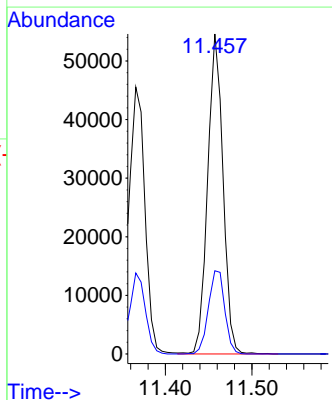
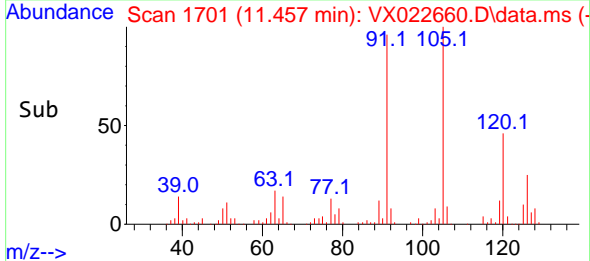

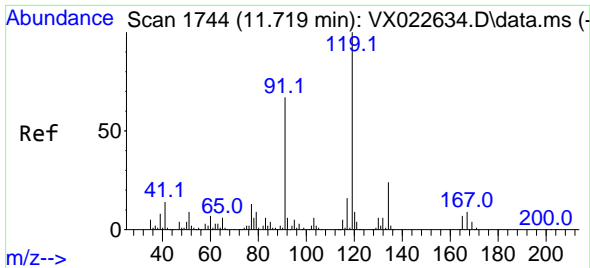

#83
 tert-Butylbenzene
 Concen: 18.529 ug/l
 RT: 11.719 min Scan# 1744
 Delta R.T. 0.000 min
 Lab File: VX022660.D
 Acq: 11 Jun 2021 12:23

Instrument :
 MSVOA_X
 ClientSampled :
 VX0611WBSD01

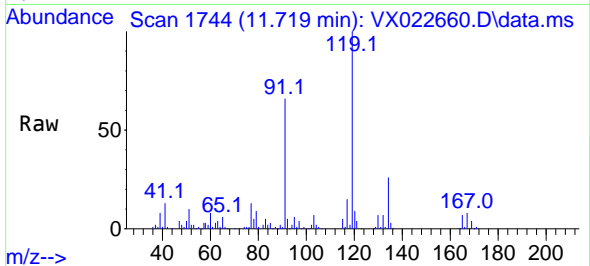

Tgt Ion:119 Resp: 62353
 Ion Ratio Lower Upper
 119 100
 91 65.0 27.9 83.7
 134 23.8 11.3 33.9

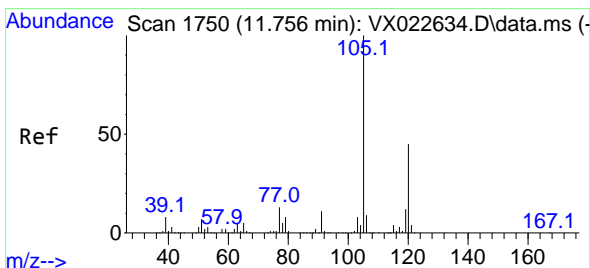
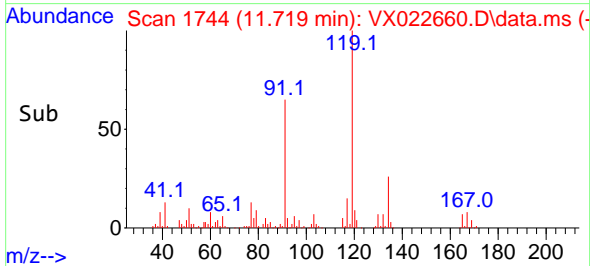
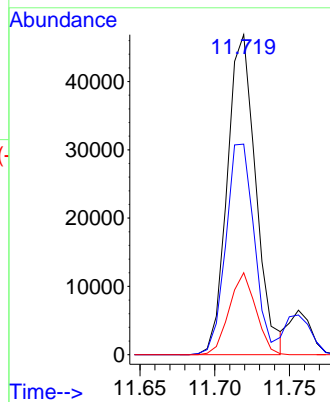

#84
 1,2,4-Trimethylbenzene
 Concen: 19.005 ug/l
 RT: 11.756 min Scan# 1750
 Delta R.T. -0.000 min
 Lab File: VX022660.D
 Acq: 11 Jun 2021 12:23

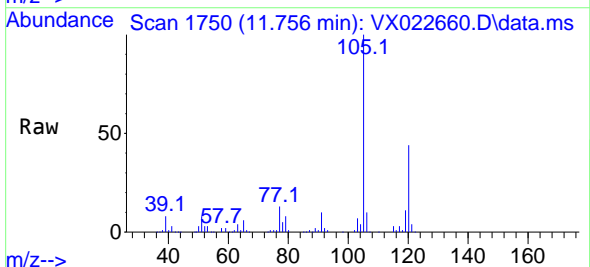

Tgt Ion:105 Resp: 69068
 Ion Ratio Lower Upper
 105 100
 120 44.2 22.4 67.3

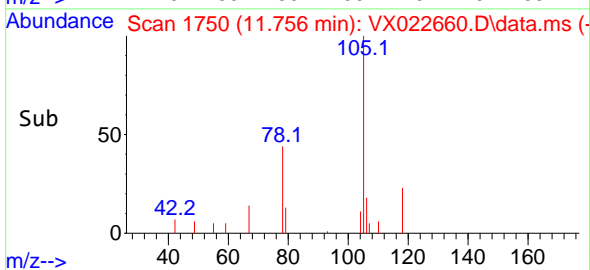
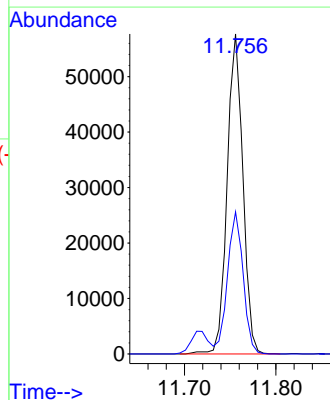

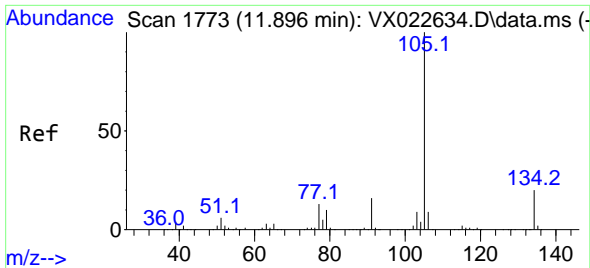

#85
 sec-Butylbenzene
 Concen: 18.697 ug/l
 RT: 11.896 min Scan# 1773
 Delta R.T. 0.000 min
 Lab File: VX022660.D
 Acq: 11 Jun 2021 12:23

Instrument :
 MSVOA_X
 ClientSampled :
 VX0611WBSD01

Tgt Ion:105 Resp: 82180
 Ion Ratio Lower Upper
 105 100
 134 19.7 10.0 29.8

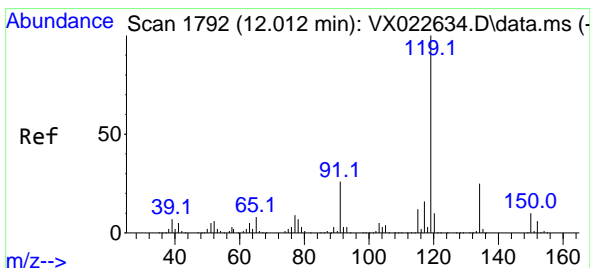
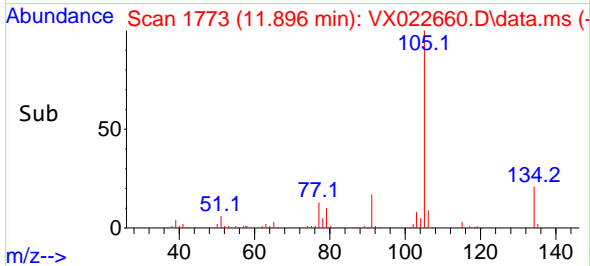
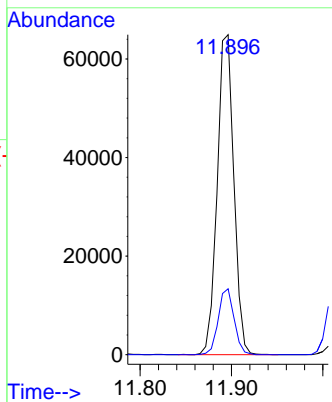
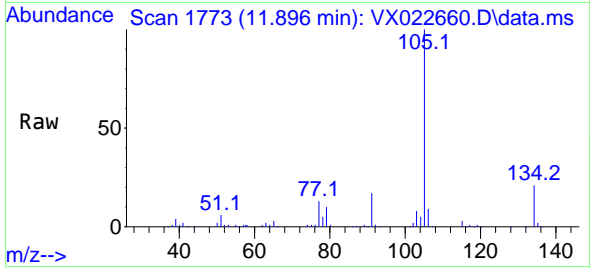

#86
 p-Isopropyltoluene
 Concen: 18.823 ug/l
 RT: 12.012 min Scan# 1792
 Delta R.T. 0.000 min
 Lab File: VX022660.D
 Acq: 11 Jun 2021 12:23

Tgt Ion:119 Resp: 68300
 Ion Ratio Lower Upper
 119 100
 134 25.5 12.9 38.7
 91 26.7 11.7 35.0

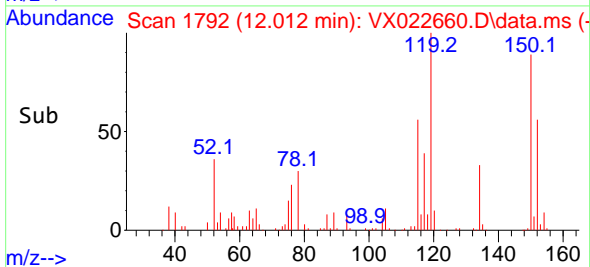
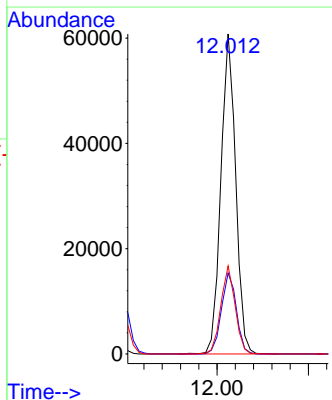
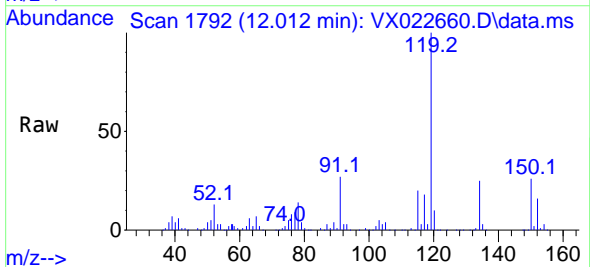

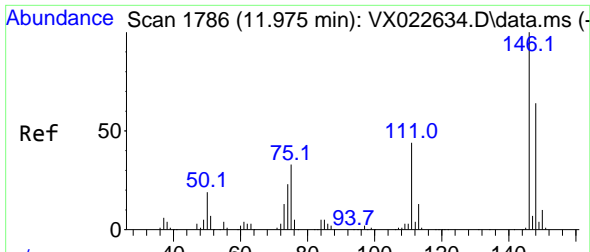

#87
 1,3-Dichlorobenzene
 Concen: 18.513 ug/l
 RT: 11.969 min Scan# 1785
 Delta R.T. -0.006 min
 Lab File: VX022660.D
 Acq: 11 Jun 2021 12:23

Instrument :
 MSVOA_X
ClientSampled :
 VX0611WBSD01

Tgt Ion	Resp	Lower	Upper
146	32287		
111	45.3	20.2	60.5
148	64.0	31.9	95.7

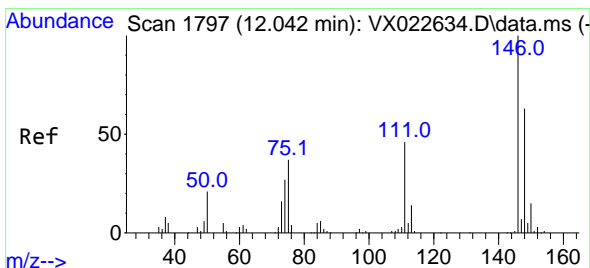
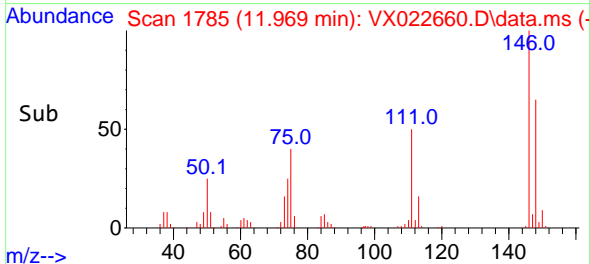
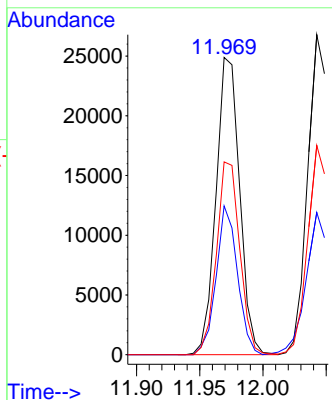
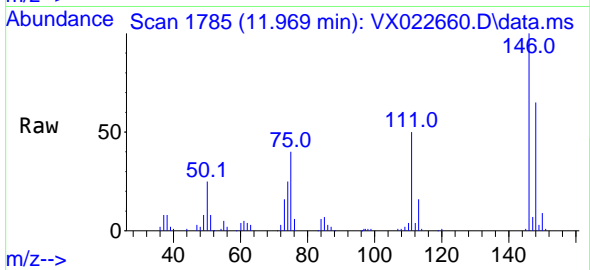

#88
 1,4-Dichlorobenzene
 Concen: 18.575 ug/l
 RT: 12.042 min Scan# 1797
 Delta R.T. -0.001 min
 Lab File: VX022660.D
 Acq: 11 Jun 2021 12:23

Tgt Ion	Resp	Lower	Upper
146	33348		
111	45.5	19.6	58.8
148	64.5	31.6	95.0

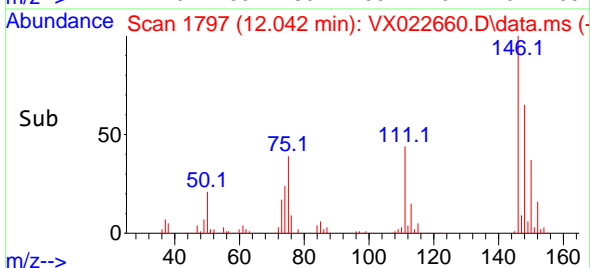
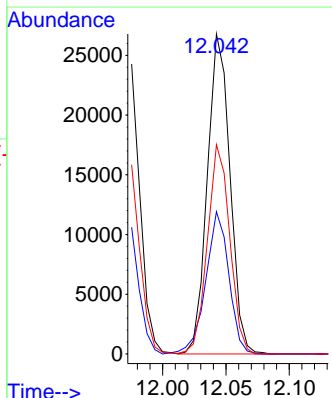
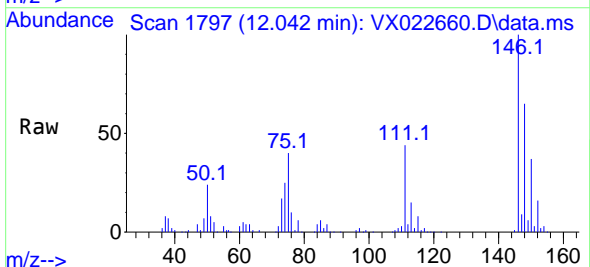

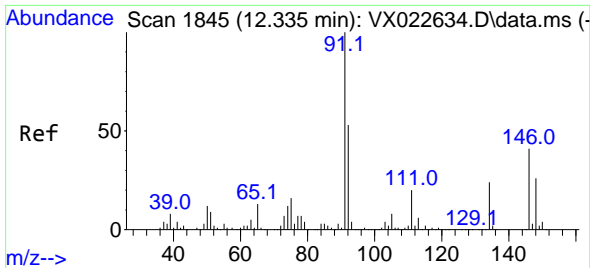

#89
 n-Butylbenzene
 Concen: 18.764 ug/l
 RT: 12.335 min Scan# 1845
 Delta R.T. 0.000 min
 Lab File: VX022660.D
 Acq: 11 Jun 2021 12:23

Instrument :
 MSVOA_X
 ClientSampled :
 VX0611WBSD01

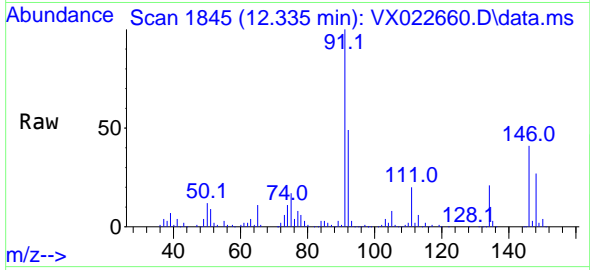

Tgt Ion: 91 Resp: 65183
 Ion Ratio Lower Upper
 91 100
 92 52.6 27.4 82.0
 134 22.6 13.2 39.5

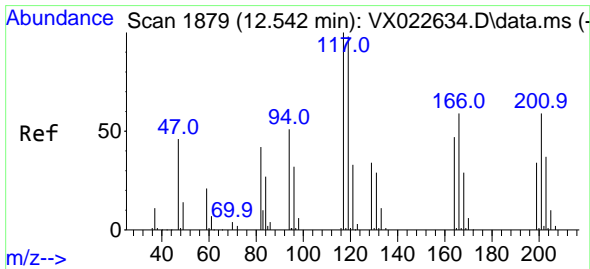
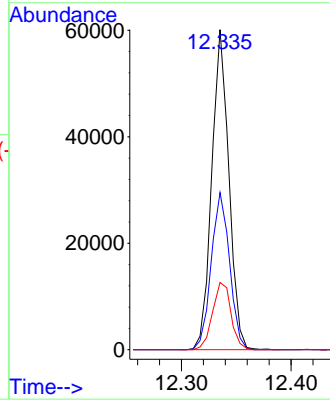
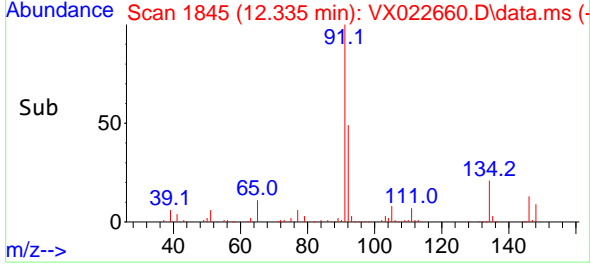

#90
 Hexachloroethane
 Concen: 17.532 ug/l
 RT: 12.542 min Scan# 1879
 Delta R.T. 0.000 min
 Lab File: VX022660.D
 Acq: 11 Jun 2021 12:23

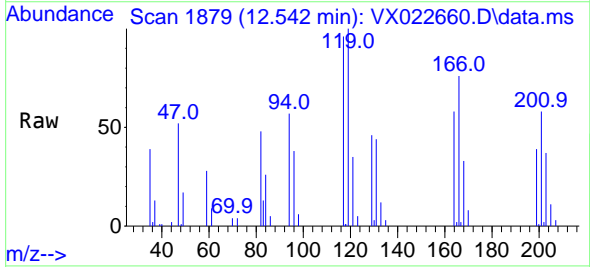

Tgt Ion: 117 Resp: 9021
 Ion Ratio Lower Upper
 117 100
 201 55.1 40.4 121.2

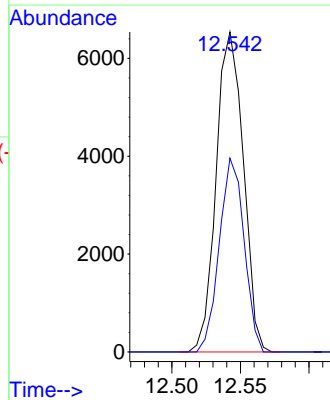
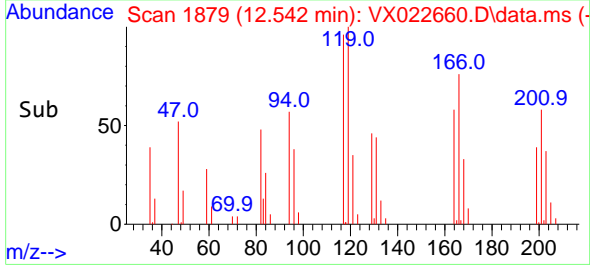

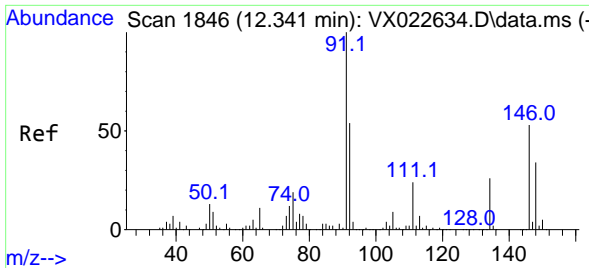

#91
 1,2-Dichlorobenzene
 Concen: 19.181 ug/l
 RT: 12.341 min Scan# 1846
 Delta R.T. 0.006 min
 Lab File: VX022660.D
 Acq: 11 Jun 2021 12:23

Instrument :
 MSVOA_X
 ClientSampled :
 VX0611WBSD01

Tgt Ion:146 Resp: 32596
 Ion Ratio Lower Upper
 146 100
 111 45.9 20.8 62.2
 148 64.5 31.9 95.5

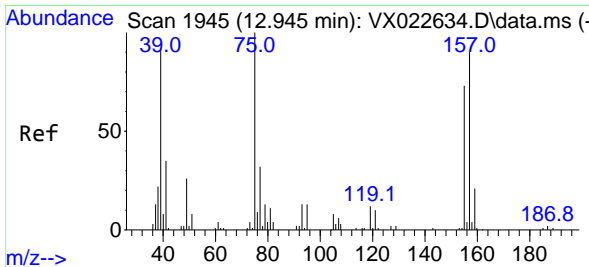
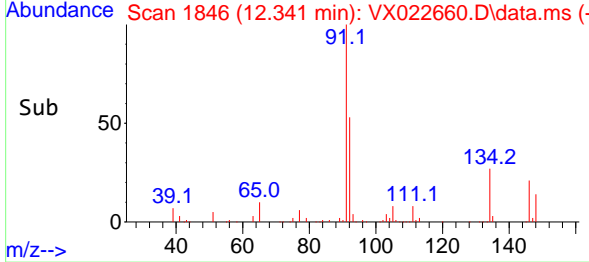
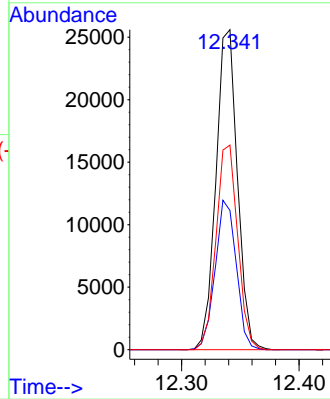
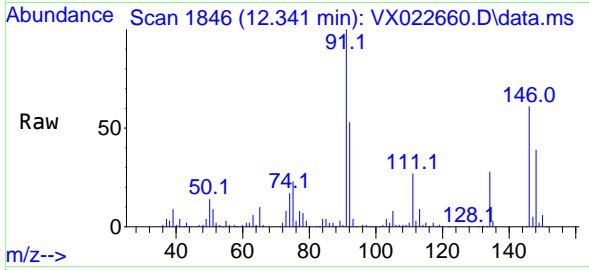

#92
 1,2-Dibromo-3-Chloropropane
 Concen: 17.367 ug/l
 RT: 12.945 min Scan# 1945
 Delta R.T. -0.000 min
 Lab File: VX022660.D
 Acq: 11 Jun 2021 12:23

Tgt Ion: 75 Resp: 5260
 Ion Ratio Lower Upper
 75 100
 155 65.6 45.3 135.9
 157 90.0 57.7 173.1

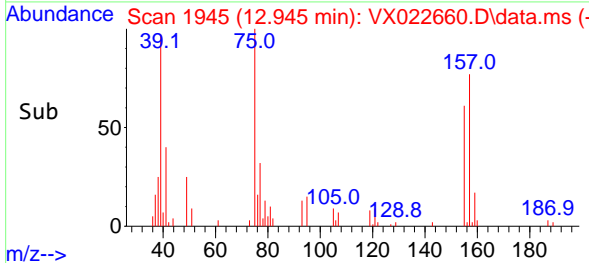
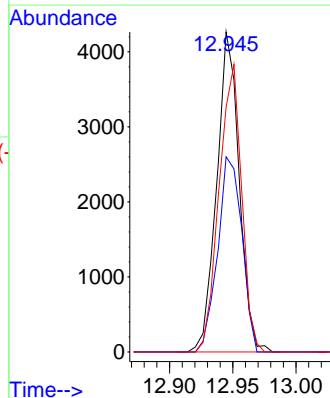
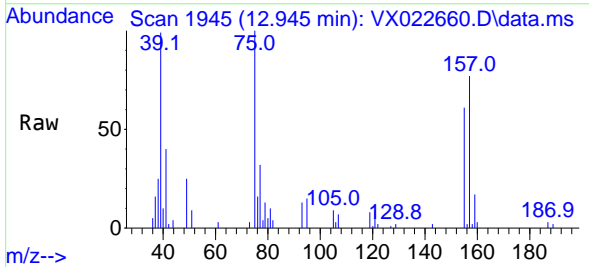

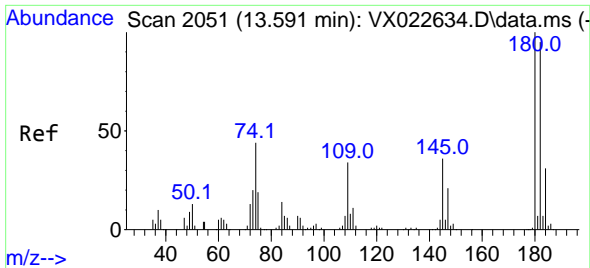

#93
 1,2,4-Trichlorobenzene
 Concen: 18.204 ug/l
 RT: 13.591 min Scan# 2051
 Delta R.T. -0.000 min
 Lab File: VX022660.D
 Acq: 11 Jun 2021 12:23

Instrument :
 MSVOA_X
 ClientSampled :
 VX0611WBSD01

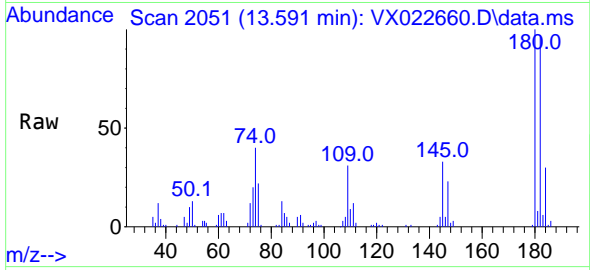

Tgt Ion:180 Resp: 18560
 Ion Ratio Lower Upper
 180 100
 182 95.1 47.7 143.1
 145 34.1 15.0 45.0

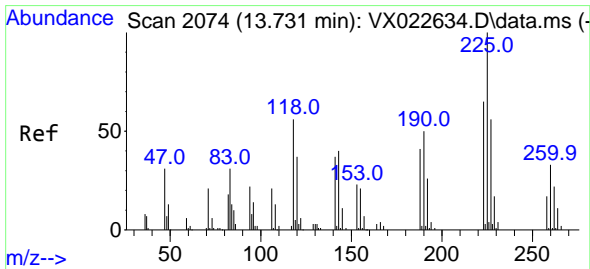
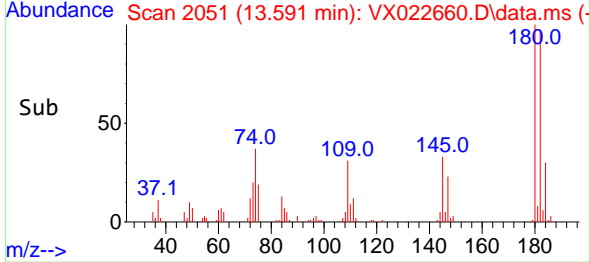
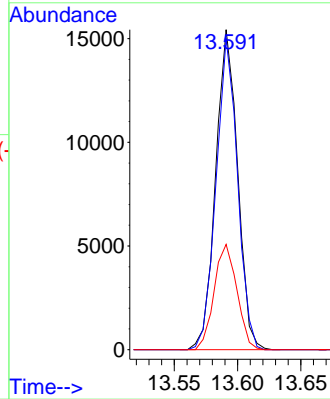

#94
 Hexachlorobutadiene
 Concen: 19.061 ug/l
 RT: 13.731 min Scan# 2074
 Delta R.T. 0.000 min
 Lab File: VX022660.D
 Acq: 11 Jun 2021 12:23

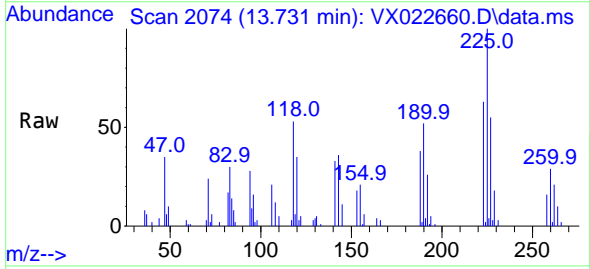

Tgt Ion:225 Resp: 6969
 Ion Ratio Lower Upper
 225 100
 223 62.9 31.1 93.2
 227 61.6 31.6 95.0

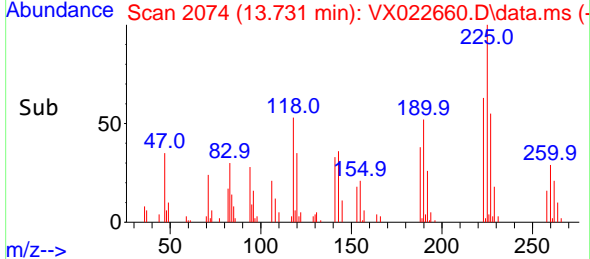
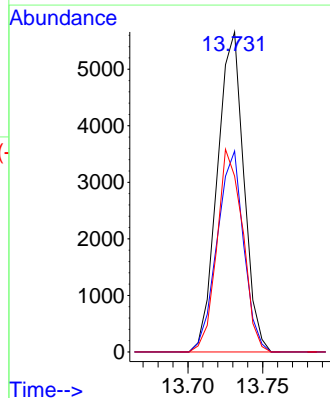

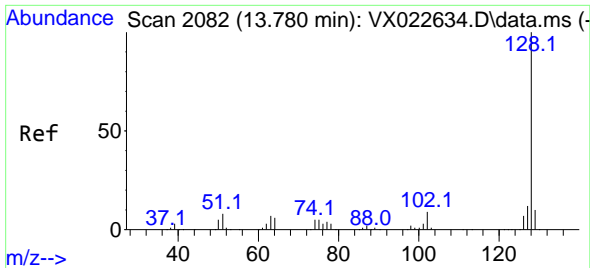

#95
 Naphthalene
 Concen: 18.106 ug/l
 RT: 13.780 min Scan# 2082
 Delta R.T. -0.000 min
 Lab File: VX022660.D
 Acq: 11 Jun 2021 12:23

Instrument :
 MSVOA_X
 ClientSampled :
 VX0611WBSD01

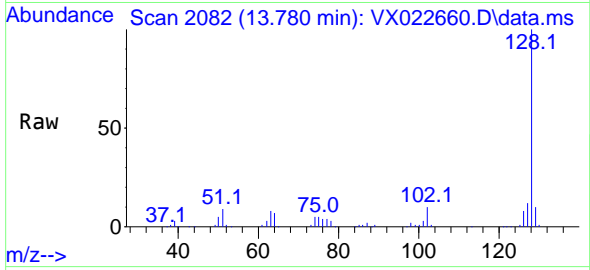

Tgt Ion:128 Resp: 76294

Ion	Ratio	Lower	Upper
128	100		
127	12.8	10.3	15.5
129	10.5	8.8	13.2

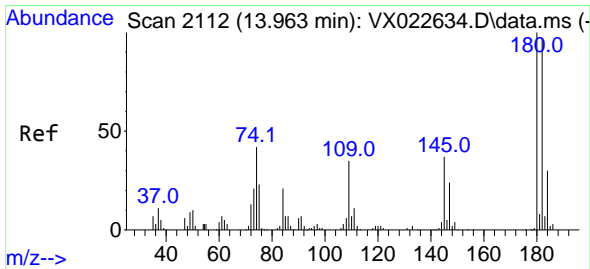
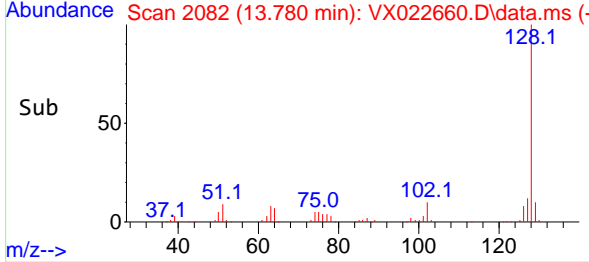
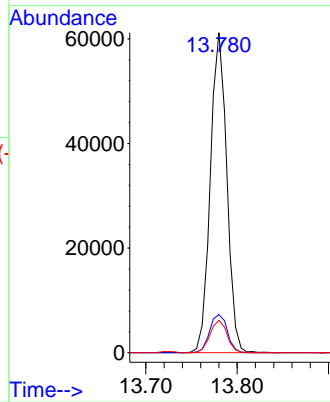

#96
 1,2,3-Trichlorobenzene
 Concen: 19.219 ug/l
 RT: 13.963 min Scan# 2112
 Delta R.T. -0.000 min
 Lab File: VX022660.D
 Acq: 11 Jun 2021 12:23

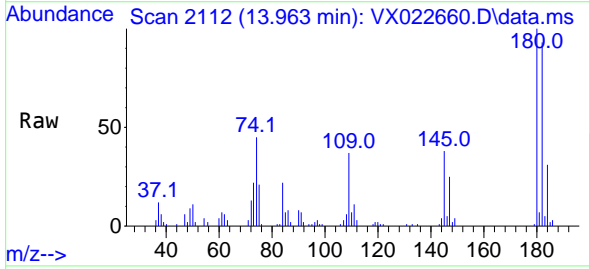

Tgt Ion:180 Resp: 19102

Ion	Ratio	Lower	Upper
180	100		
182	89.1	47.6	142.9
145	35.3	16.1	48.3

