

Data Path : Z:\voasrv\HPCHEM1\MSVOA_X\Data\VX061821\
 Data File : VX022759.D
 Acq On : 18 Jun 2021 11:52
 Operator : JC/MD
 Sample : VX0618WBSD01
 Misc : 5.0mL/MSVOA_X/WATER
 ALS Vial : 6 Sample Multiplier: 1

Instrument :
 MSVOA_X
 ClientSampleId :
 VX0618WBSD01

Quant Time: Jun 19 01:42:18 2021
 Quant Method : Z:\voasrv\HPCHEM1\MSVOA_X\Method\82X061021W.M
 Quant Title : SW846 8260
 QLast Update : Thu Jun 10 12:20:00 2021
 Response via : Initial Calibration

Compound	R.T.	QIon	Response	Conc	Units	Dev(Min)
Internal Standards						
1) Pentafluorobenzene	5.556	168	63550	50.000	ug/l	0.00
34) 1,4-Difluorobenzene	6.769	114	125137	50.000	ug/l	0.00
63) Chlorobenzene-d5	10.055	117	113707	50.000	ug/l	0.00
72) 1,4-Dichlorobenzene-d4	12.024	152	49354	50.000	ug/l	0.00
System Monitoring Compounds						
33) 1,2-Dichloroethane-d4	5.964	65	53312	46.645	ug/l	0.00
Spiked Amount	50.000	Range	78 - 117	Recovery	=	93.300%
35) Dibromofluoromethane	5.391	113	39382	49.326	ug/l	0.00
Spiked Amount	50.000	Range	75 - 124	Recovery	=	98.660%
50) Toluene-d8	8.653	98	149458	47.487	ug/l	0.00
Spiked Amount	50.000	Range	92 - 112	Recovery	=	94.980%
62) 4-Bromofluorobenzene	11.085	95	54615	45.882	ug/l	0.00
Spiked Amount	50.000	Range	83 - 123	Recovery	=	91.760%
Target Compounds						
						Qvalue
2) Dichlorodifluoromethane	1.172	85	12268	16.450	ug/l	100
3) Chloromethane	1.294	50	13652	15.150	ug/l	97
4) Vinyl Chloride	1.373	62	14098	15.922	ug/l	92
5) Bromomethane	1.605	94	8018	16.646	ug/l	91
6) Chloroethane	1.684	64	9121	17.012	ug/l	96
7) Trichlorofluoromethane	1.885	101	22392	17.562	ug/l	94
8) Diethyl Ether	2.135	74	9217	17.893	ug/l	89
9) 1,1,2-Trichlorotrifluo...	2.330	101	13899	17.868	ug/l	88
10) Methyl Iodide	2.452	142	12541	14.379	ug/l	95
11) Tert butyl alcohol	2.971	59	20488	77.421	ug/l	98
12) 1,1-Dichloroethene	2.318	96	13173	17.074	ug/l	95
13) Acrolein	2.239	56	9634	86.873	ug/l	100
14) Allyl chloride	2.666	41	24990	16.754	ug/l	94
15) Acrylonitrile	3.068	53	47449	91.294	ug/l	100
16) Acetone	2.385	43	44341	86.642	ug/l	92
17) Carbon Disulfide	2.513	76	24406	14.057	ug/l	97
18) Methyl Acetate	2.708	43	27452	17.820	ug/l	90
19) Methyl tert-butyl Ether	3.123	73	49140	18.355	ug/l	98
20) Methylene Chloride	2.788	84	17415	17.442	ug/l	90
21) trans-1,2-Dichloroethene	3.093	96	14990	17.534	ug/l	94
22) Diisopropyl ether	3.769	45	53574	18.149	ug/l	95
23) Vinyl Acetate	3.727	43	244222	89.773	ug/l	94
24) 1,1-Dichloroethane	3.617	63	30279	17.676	ug/l	98
25) 2-Butanone	4.562	43	72455	87.295	ug/l	91
26) 2,2-Dichloropropane	4.476	77	22900	17.529	ug/l	94
27) cis-1,2-Dichloroethene	4.495	96	18141	17.416	ug/l	96
28) Bromochloromethane	4.897	49	14878	17.962	ug/l #	79
29) Tetrahydrofuran	5.019	42	42283	87.494	ug/l	90
30) Chloroform	5.104	83	30998	18.154	ug/l	97
31) Cyclohexane	5.476	56	22938	16.636	ug/l	91
32) 1,1,1-Trichloroethane	5.385	97	24582	17.559	ug/l	97
36) 1,1-Dichloropropene	5.696	75	21996	17.641	ug/l	94
37) Ethyl Acetate	4.720	43	29356	18.524	ug/l #	93
38) Carbon Tetrachloride	5.684	117	19747	18.515	ug/l	89
39) Methylcyclohexane	7.384	83	21973	16.893	ug/l	96
40) Benzene	6.043	78	66450	17.914	ug/l	98

Data Path : Z:\voasrv\HPCHEM1\MSVOA_X\Data\VX061821\
 Data File : VX022759.D
 Acq On : 18 Jun 2021 11:52
 Operator : JC/MD
 Sample : VX0618WBSD01
 Misc : 5.0mL/MSVOA_X/WATER
 ALS Vial : 6 Sample Multiplier: 1

Instrument :
 MSVOA_X
 ClientSampleId :
 VX0618WBSD01

Quant Time: Jun 19 01:42:18 2021
 Quant Method : Z:\voasrv\HPCHEM1\MSVOA_X\Method\82X061021W.M
 Quant Title : SW846 8260
 QLast Update : Thu Jun 10 12:20:00 2021
 Response via : Initial Calibration

Compound	R.T.	QIon	Response	Conc	Units	Dev(Min)
41) Methacrylonitrile	4.928	41	15170	17.863	ug/l	93
42) 1,2-Dichloroethane	6.092	62	25781	18.895	ug/l	96
43) Isopropyl Acetate	6.348	43	45602	18.221	ug/l #	92
44) Trichloroethene	7.128	130	14966	17.187	ug/l	82
45) 1,2-Dichloropropane	7.433	63	18687	18.671	ug/l	98
46) Dibromomethane	7.586	93	11993	18.660	ug/l #	83
47) Bromodichloromethane	7.823	83	21041	17.882	ug/l	99
48) Methyl methacrylate	7.695	41	21305	17.733	ug/l	88
49) 1,4-Dioxane	7.665	88	8162	356.936	ug/l #	91
51) 4-Methyl-2-Pentanone	8.573	43	147401	92.785	ug/l	91
52) Toluene	8.720	92	40899	17.715	ug/l	100
53) t-1,3-Dichloropropene	8.982	75	23663	17.469	ug/l	97
54) cis-1,3-Dichloropropene	8.366	75	26857	17.801	ug/l	90
55) 1,1,2-Trichloroethane	9.152	97	17188	18.195	ug/l	93
56) Ethyl methacrylate	9.122	69	28192	18.036	ug/l #	84
57) 1,3-Dichloropropane	9.311	76	30841	18.772	ug/l	99
58) 2-Chloroethyl Vinyl ether	8.244	63	76361	89.667	ug/l	95
59) 2-Hexanone	9.433	43	112810	92.942	ug/l	88
60) Dibromochloromethane	9.524	129	14214	17.517	ug/l	97
61) 1,2-Dibromoethane	9.610	107	17108	18.145	ug/l	99
64) Tetrachloroethene	9.274	164	13590	18.899	ug/l #	90
65) Chlorobenzene	10.079	112	42685	18.012	ug/l	99
66) 1,1,1,2-Tetrachloroethane	10.164	131	14920	18.579	ug/l	96
67) Ethyl Benzene	10.195	91	79670	18.261	ug/l	99
68) m/p-Xylenes	10.305	106	59602	37.717	ug/l	99
69) o-Xylene	10.646	106	29147	19.037	ug/l	97
70) Styrene	10.658	104	47060	17.613	ug/l	96
71) Bromoform	10.805	173	7606	16.980	ug/l #	99
73) Isopropylbenzene	10.963	105	76877	18.970	ug/l	99
74) N-amyl acetate	10.847	43	38001	17.436	ug/l	90
75) 1,1,2,2-Tetrachloroethane	11.213	83	27986	19.415	ug/l	97
76) 1,2,3-Trichloropropane	11.244	75	29262	22.362	ug/l	89
77) Bromobenzene	11.201	156	16441	18.991	ug/l	82
78) n-propylbenzene	11.305	91	92085	18.813	ug/l	98
79) 2-Chlorotoluene	11.365	91	54384	18.361	ug/l	97
80) 1,3,5-Trimethylbenzene	11.457	105	64255	19.034	ug/l	98
81) trans-1,4-Dichloro-2-b...	11.024	75	6610	17.505	ug/l #	80
82) 4-Chlorotoluene	11.457	91	64015	18.886	ug/l	95
83) tert-Butylbenzene	11.719	119	60380	19.044	ug/l	92
84) 1,2,4-Trimethylbenzene	11.756	105	65409	19.103	ug/l	99
85) sec-Butylbenzene	11.896	105	78513	18.960	ug/l	97
86) p-Isopropyltoluene	12.012	119	63702	18.634	ug/l	95
87) 1,3-Dichlorobenzene	11.975	146	30673	18.667	ug/l	96
88) 1,4-Dichlorobenzene	12.042	146	31647	18.710	ug/l	96
89) n-Butylbenzene	12.335	91	60570	18.506	ug/l	96
90) Hexachloroethane	12.542	117	8620	17.729	ug/l	74
91) 1,2-Dichlorobenzene	12.335	146	31539	19.698	ug/l	97
92) 1,2-Dibromo-3-Chloropr...	12.951	75	5014	17.525	ug/l	76
93) 1,2,4-Trichlorobenzene	13.591	180	17716	18.443	ug/l	96
94) Hexachlorobutadiene	13.731	225	6486	18.829	ug/l	99
95) Naphthalene	13.780	128	70213	17.720	ug/l	99
96) 1,2,3-Trichlorobenzene	13.963	180	17515	18.704	ug/l	97

Data Path : Z:\voasrv\HPCHEM1\MSVOA_X\Data\VX061821\
Data File : VX022759.D
Acq On : 18 Jun 2021 11:52
Operator : JC/MD
Sample : VX0618WBSD01
Misc : 5.0mL/MSVOA_X/WATER
ALS Vial : 6 Sample Multiplier: 1

Instrument :
MSVOA_X
ClientSampleId :
VX0618WBSD01

Quant Time: Jun 19 01:42:18 2021
Quant Method : Z:\voasrv\HPCHEM1\MSVOA_X\Method\82X061021W.M
Quant Title : SW846 8260
QLast Update : Thu Jun 10 12:20:00 2021
Response via : Initial Calibration

Compound	R.T.	QIon	Response	Conc	Units	Dev(Min)
----------	------	------	----------	------	-------	----------

(#) = qualifier out of range (m) = manual integration (+) = signals summed

Data Path : Z:\voasrv\HPCHEM1\MSVOA_X\Data\VX061821\
 Data File : VX022759.D
 Acq On : 18 Jun 2021 11:52
 Operator : JC/MD
 Sample : VX0618WBSD01
 Misc : 5.0mL/MSVOA_X/WATER
 ALS Vial : 6 Sample Multiplier: 1

Instrument :
 MSVOA_X
 Client Sampled :
 VX0618WBSD01

Quant Time: Jun 19 01:42:18 2021
 Quant Method : Z:\voasrv\HPCHEM1\MSVOA_X\Method\82X061021W.M
 Quant Title : SW846 8260
 QLast Update : Thu Jun 10 12:20:00 2021
 Response via : Initial Calibration

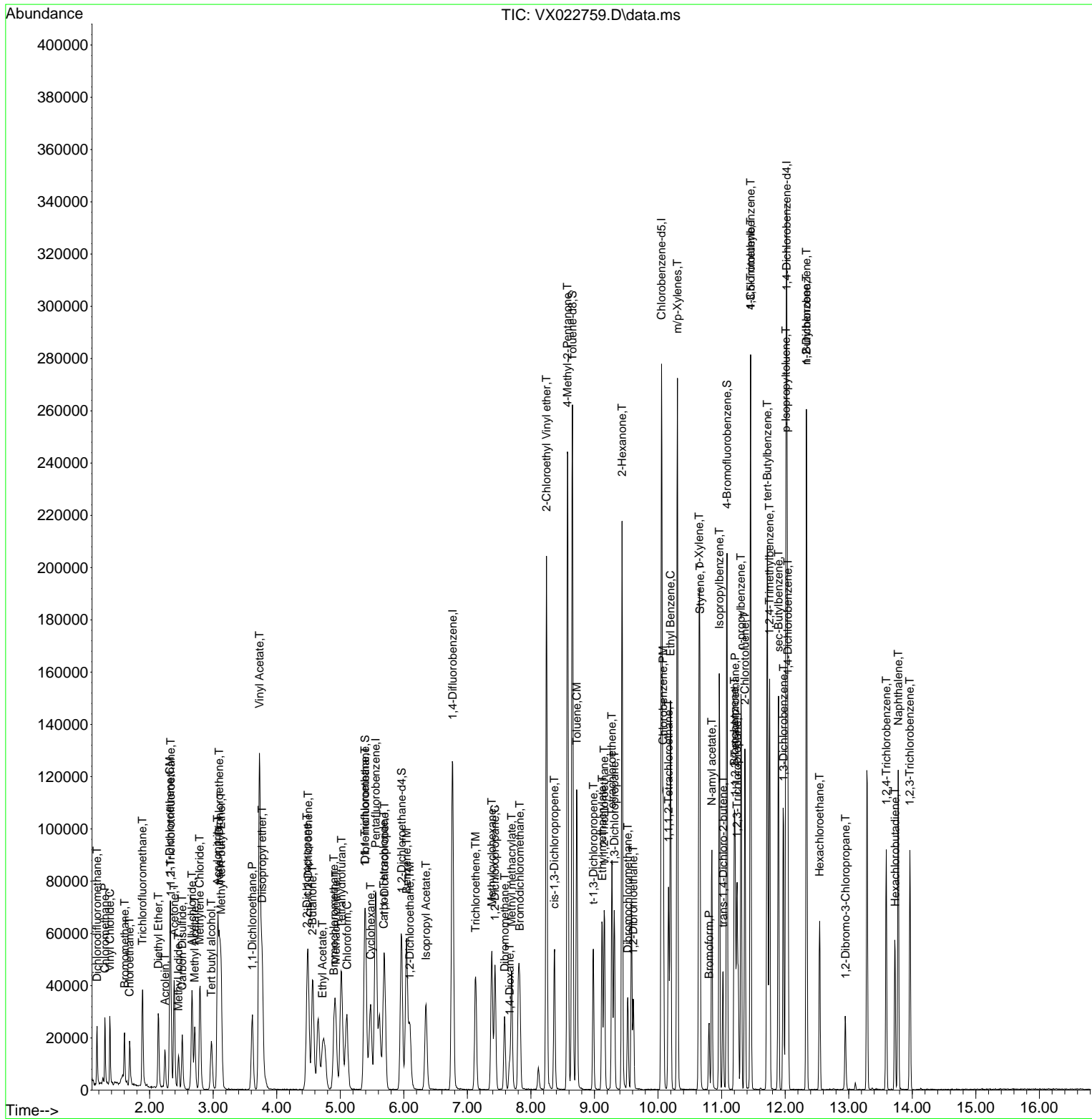

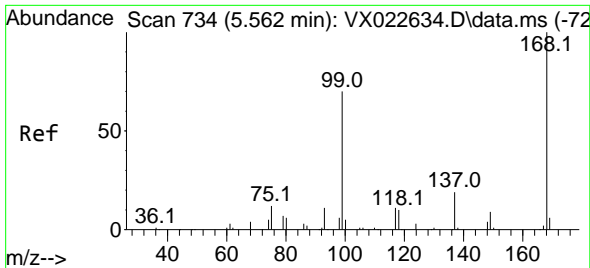

#1
 Pentafluorobenzene
 Concen: 50.000 ug/l
 RT: 5.556 min Scan# 733
 Delta R.T. -0.006 min
 Lab File: VX022759.D
 Acq: 18 Jun 2021 11:52

Instrument :
 MSVOA_X
 ClientSampled :
 VX0618WBSD01

Tgt Ion:168 Resp: 63550
 Ion Ratio Lower Upper
 168 100
 99 67.7 45.8 68.6

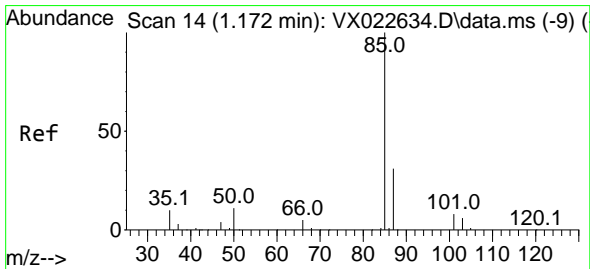
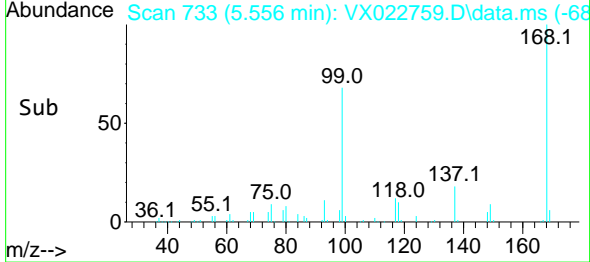
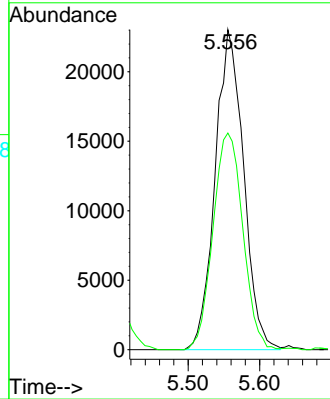
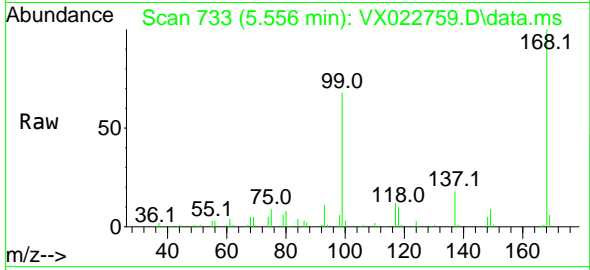

#2
 Dichlorodifluoromethane
 Concen: 16.450 ug/l
 RT: 1.172 min Scan# 14
 Delta R.T. 0.006 min
 Lab File: VX022759.D
 Acq: 18 Jun 2021 11:52

Tgt Ion: 85 Resp: 12268
 Ion Ratio Lower Upper
 85 100
 87 33.0 16.4 49.2

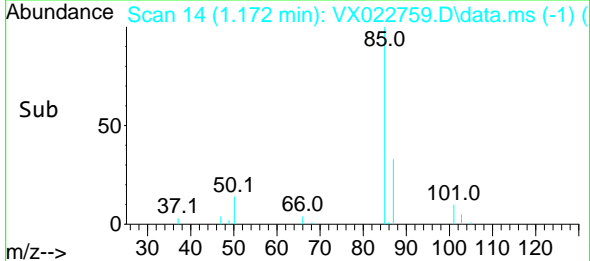
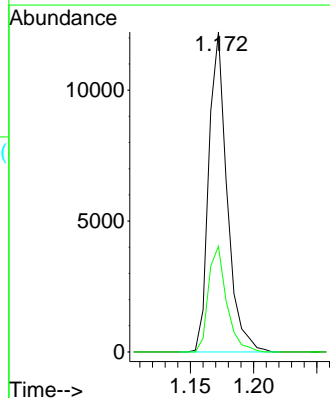
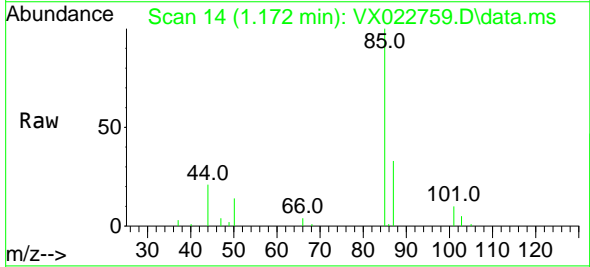

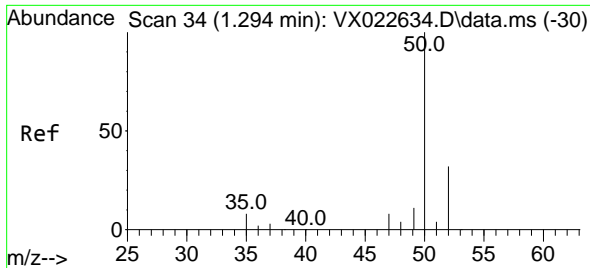

#3
 Chloromethane
 Concen: 15.150 ug/l
 RT: 1.294 min Scan# 34
 Delta R.T. 0.000 min
 Lab File: VX022759.D
 Acq: 18 Jun 2021 11:52

Instrument :
 MSVOA_X
 ClientSampled :
 VX0618WBSD01

Tgt Ion: 50 Resp: 13652
 Ion Ratio Lower Upper
 50 100
 52 34.5 26.4 39.6

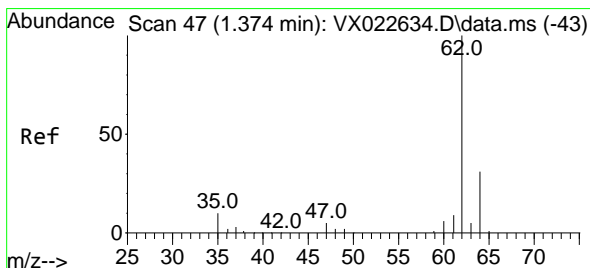
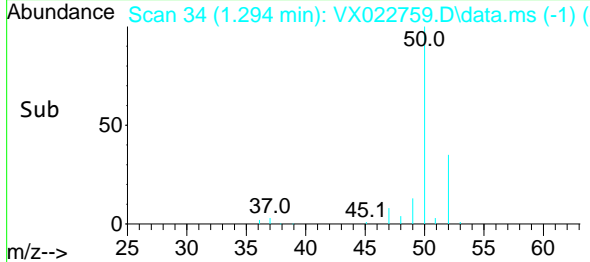
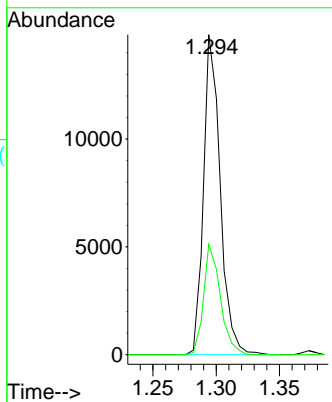
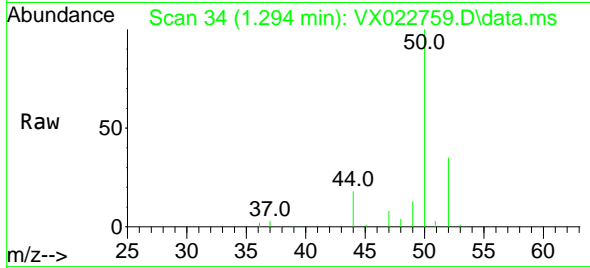

#4
 Vinyl Chloride
 Concen: 15.922 ug/l
 RT: 1.373 min Scan# 47
 Delta R.T. -0.001 min
 Lab File: VX022759.D
 Acq: 18 Jun 2021 11:52

Tgt Ion: 62 Resp: 14098
 Ion Ratio Lower Upper
 62 100
 64 27.6 25.7 38.5

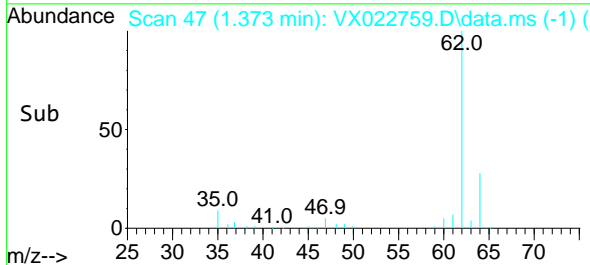
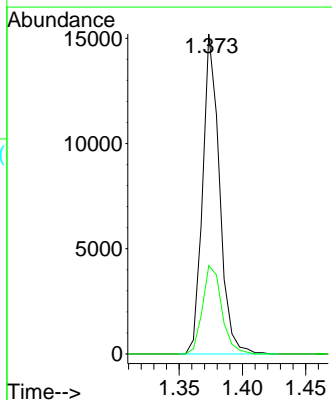
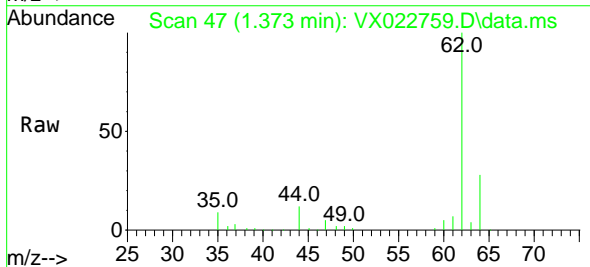

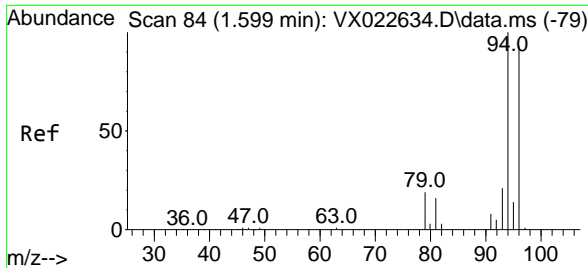

#5
 Bromomethane
 Concen: 16.646 ug/l
 RT: 1.605 min Scan# 85
 Delta R.T. 0.006 min
 Lab File: VX022759.D
 Acq: 18 Jun 2021 11:52

Instrument :
 MSVOA_X
ClientSampled :
 VX0618WBSD01

Tgt Ion: 94 Resp: 8018
 Ion Ratio Lower Upper
 94 100
 96 86.8 76.4 114.6

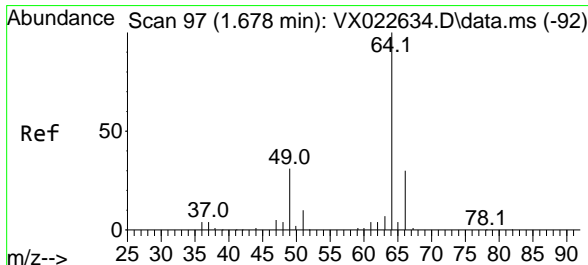
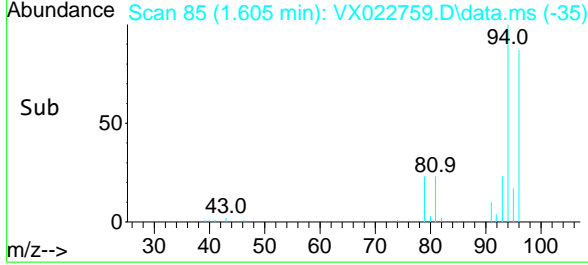
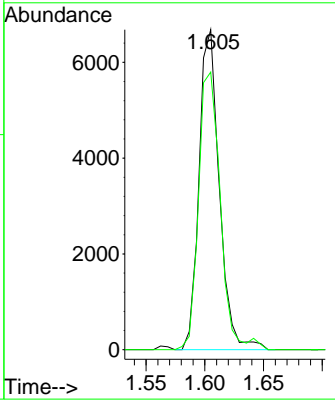
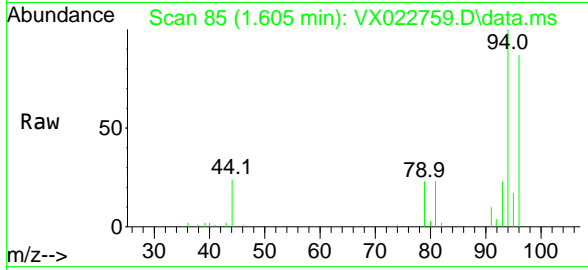

#6
 Chloroethane
 Concen: 17.012 ug/l
 RT: 1.684 min Scan# 98
 Delta R.T. 0.005 min
 Lab File: VX022759.D
 Acq: 18 Jun 2021 11:52

Tgt Ion: 64 Resp: 9121
 Ion Ratio Lower Upper
 64 100
 66 33.7 25.4 38.0

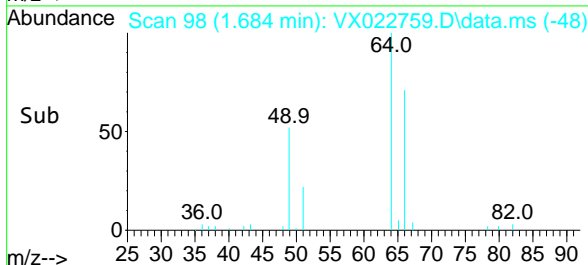
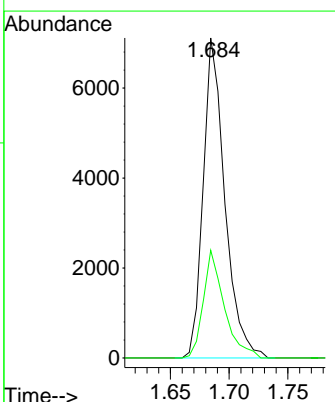
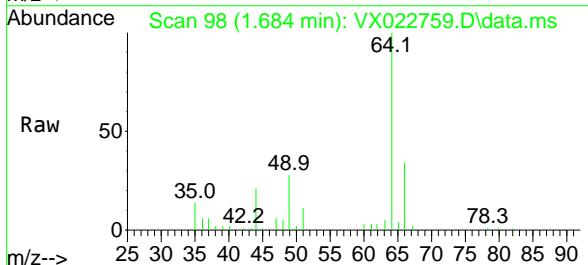

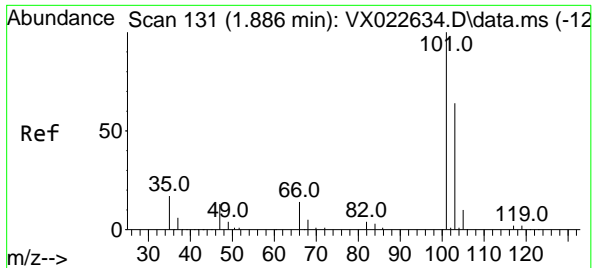

#7
 Trichlorofluoromethane
 Concen: 17.562 ug/l
 RT: 1.885 min Scan# 131
 Delta R.T. -0.001 min
 Lab File: VX022759.D
 Acq: 18 Jun 2021 11:52

Instrument :
 MSVOA_X
 ClientSampled :
 VX0618WBSD01

Tgt Ion:101 Resp: 22392
 Ion Ratio Lower Upper
 101 100
 103 62.1 53.2 79.8

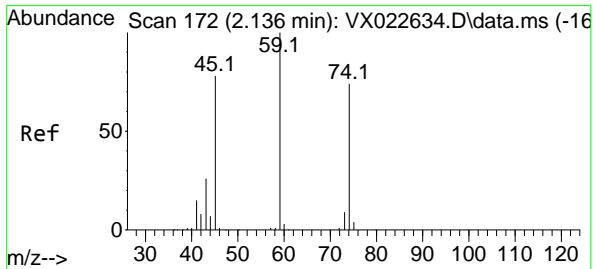
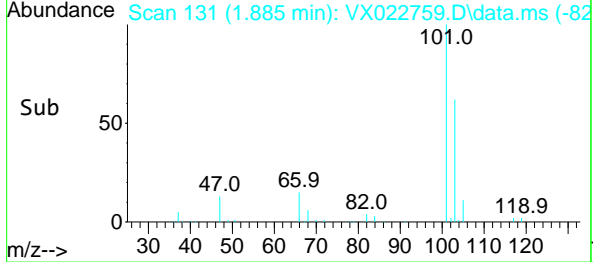
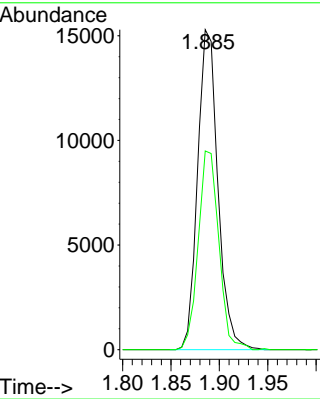
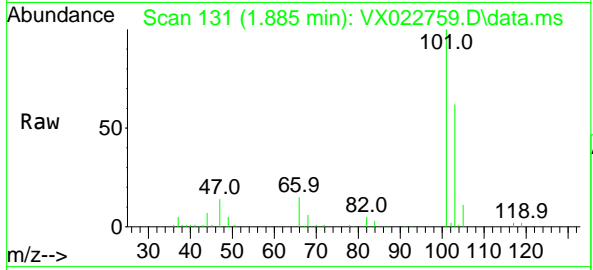

#8
 Diethyl Ether
 Concen: 17.893 ug/l
 RT: 2.135 min Scan# 172
 Delta R.T. -0.007 min
 Lab File: VX022759.D
 Acq: 18 Jun 2021 11:52

Tgt Ion: 74 Resp: 9217
 Ion Ratio Lower Upper
 74 100
 45 99.5 44.5 133.5

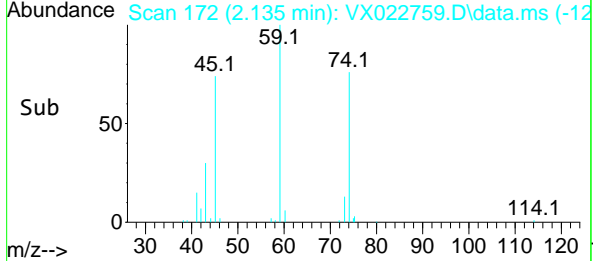
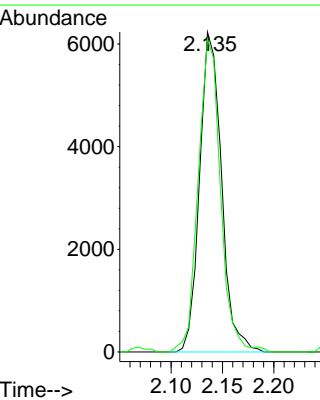
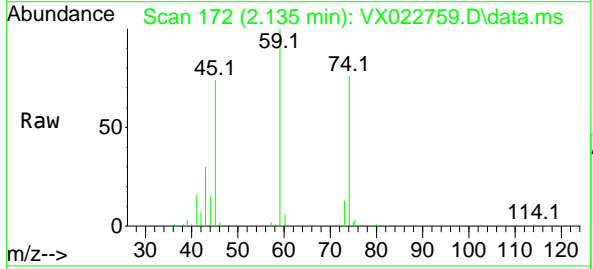

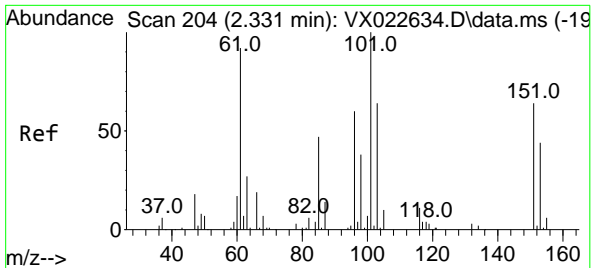

#9
 1,1,2-Trichlorotrifluoroethane
 Concen: 17.868 ug/l
 RT: 2.330 min Scan# 204
 Delta R.T. 0.005 min
 Lab File: VX022759.D
 Acq: 18 Jun 2021 11:52

Instrument :
 MSVOA_X
 ClientSampled :
 VX0618WBSD01

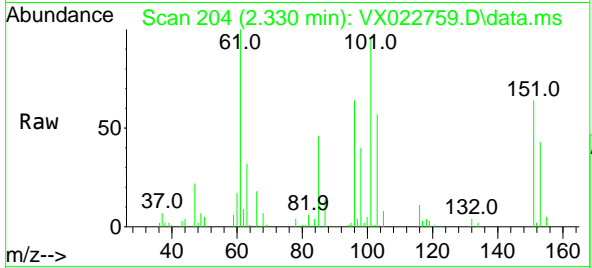

Tgt Ion:101 Resp: 13899

Ion	Ratio	Lower	Upper
101	100		
85	48.8	34.9	52.3
151	65.1	61.4	92.2

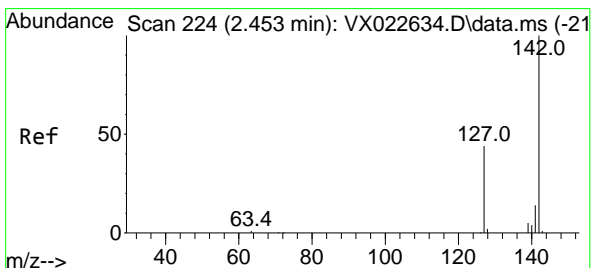
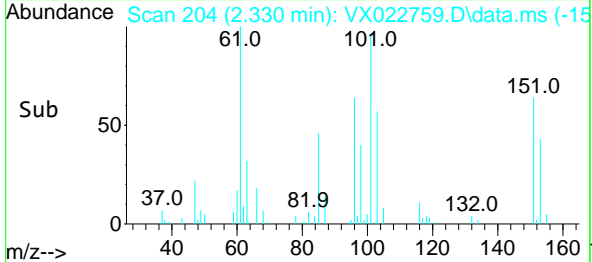
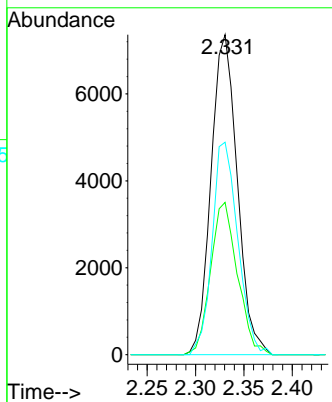

#10
 Methyl Iodide
 Concen: 14.379 ug/l
 RT: 2.452 min Scan# 224
 Delta R.T. -0.001 min
 Lab File: VX022759.D
 Acq: 18 Jun 2021 11:52

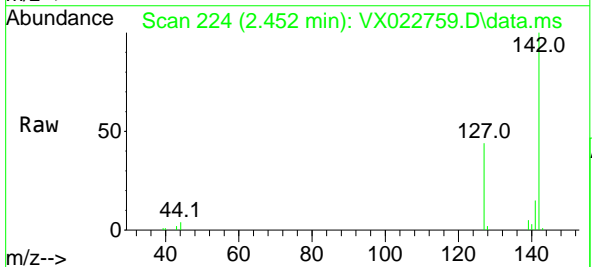

Tgt Ion:142 Resp: 12541

Ion	Ratio	Lower	Upper
142	100		
127	46.1	33.3	49.9
141	14.2	11.4	17.0

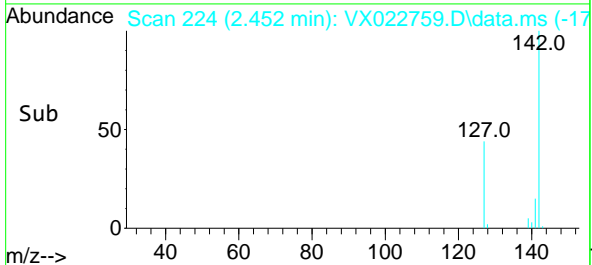
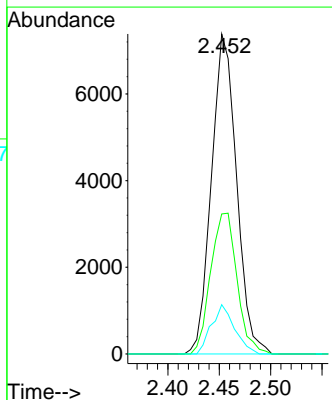

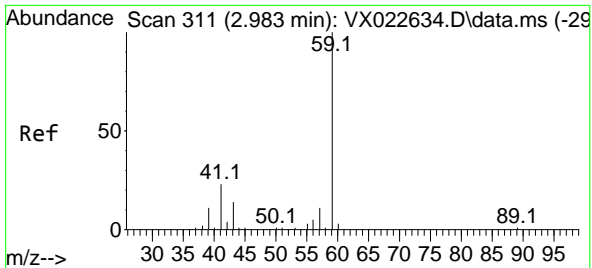

#11
 Tert butyl alcohol
 Concen: 77.421 ug/l
 RT: 2.971 min Scan# 309
 Delta R.T. -0.012 min
 Lab File: VX022759.D
 Acq: 18 Jun 2021 11:52

Instrument :
 MSVOA_X
 ClientSampled :
 VX0618WBSD01

Tgt Ion: 59 Resp: 20488
 Ion Ratio Lower Upper
 59 100
 57 10.6 7.8 11.8

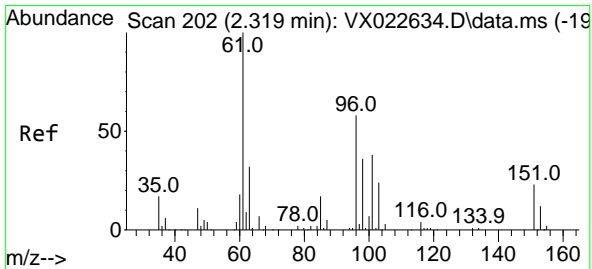
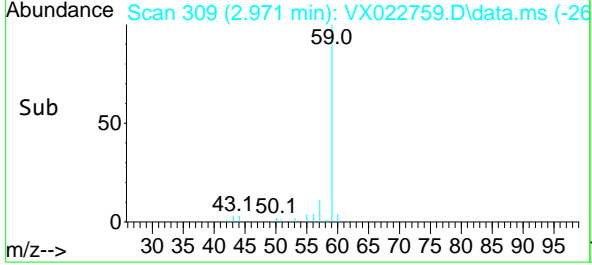
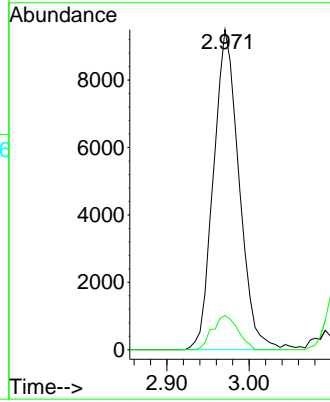
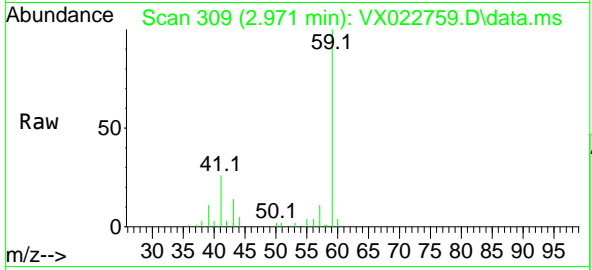

#12
 1,1-Dichloroethene
 Concen: 17.074 ug/l
 RT: 2.318 min Scan# 202
 Delta R.T. -0.001 min
 Lab File: VX022759.D
 Acq: 18 Jun 2021 11:52

Tgt Ion: 96 Resp: 13173
 Ion Ratio Lower Upper
 96 100
 61 154.7 124.6 187.0
 98 52.5 50.6 76.0

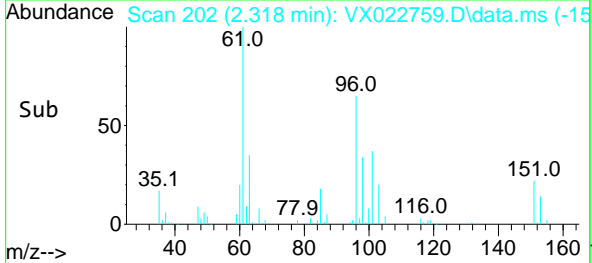
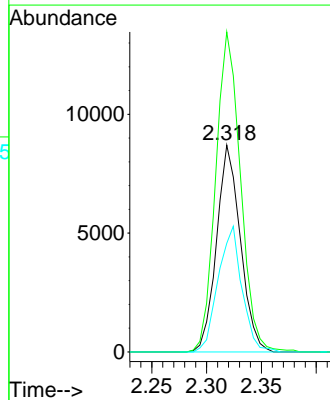
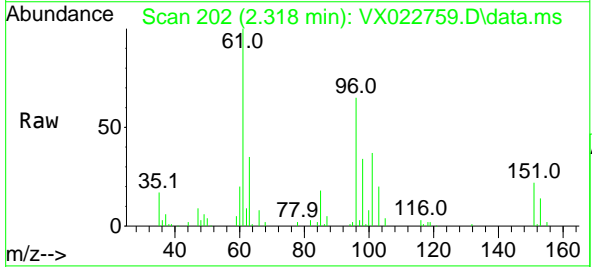

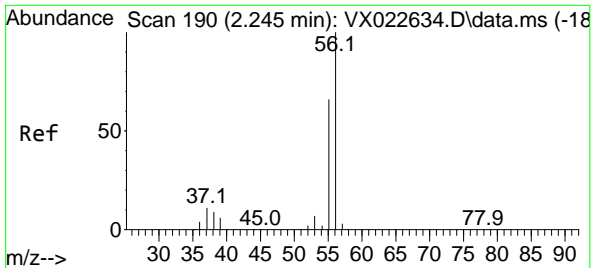

#13
 Acrolein
 Concen: 86.873 ug/l
 RT: 2.239 min Scan# 189
 Delta R.T. 0.000 min
 Lab File: VX022759.D
 Acq: 18 Jun 2021 11:52

Instrument :
 MSVOA_X
 ClientSampled :
 VX0618WBSD01

Tgt Ion: 56 Resp: 9634
 Ion Ratio Lower Upper
 56 100
 55 70.9 56.4 84.6

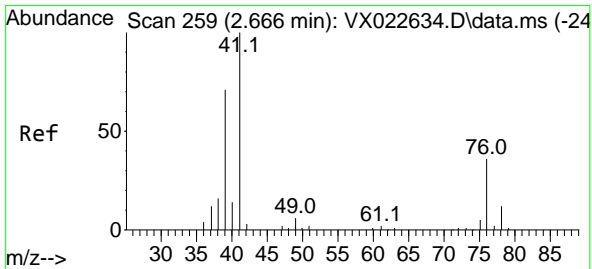
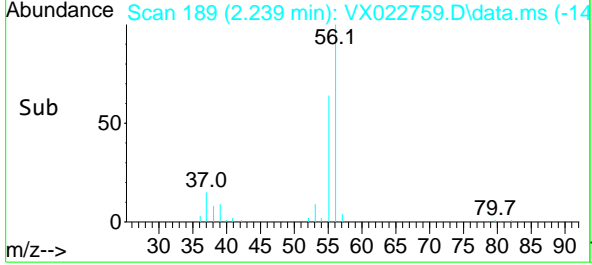
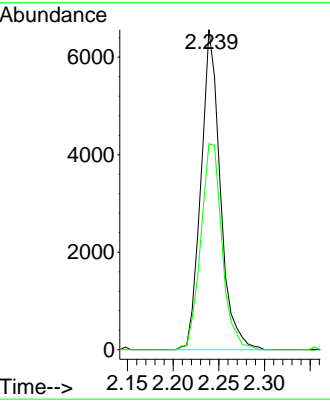
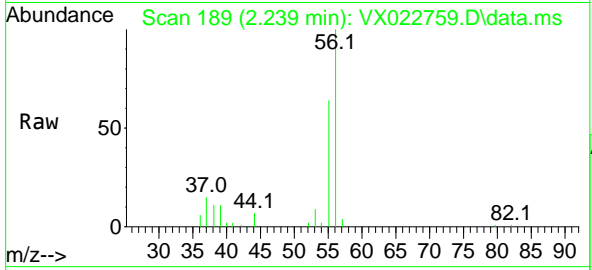

#14
 Allyl chloride
 Concen: 16.754 ug/l
 RT: 2.666 min Scan# 259
 Delta R.T. -0.000 min
 Lab File: VX022759.D
 Acq: 18 Jun 2021 11:52

Tgt Ion: 41 Resp: 24990
 Ion Ratio Lower Upper
 41 100
 39 67.8 51.6 77.4
 76 32.0 30.5 45.7

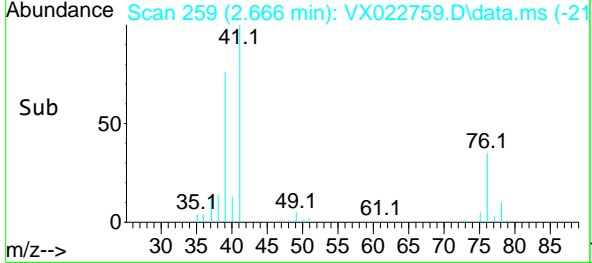
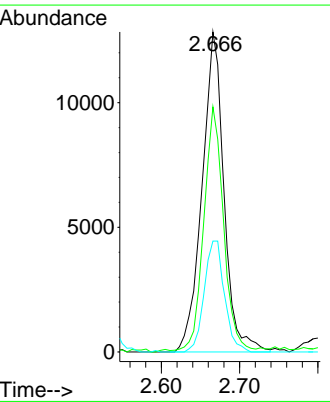
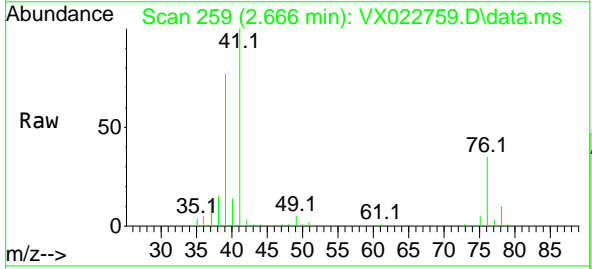

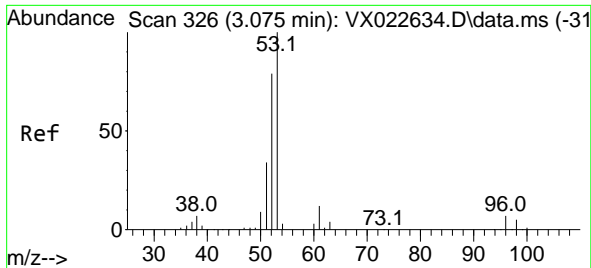

#15
 Acrylonitrile
 Concen: 91.294 ug/l
 RT: 3.068 min Scan# 325
 Delta R.T. -0.007 min
 Lab File: VX022759.D
 Acq: 18 Jun 2021 11:52

Instrument :
 MSVOA_X
ClientSampled :
 VX0618WBSD01

Tgt Ion	Resp	Lower	Upper
53	47449		
52	81.6	65.3	97.9
51	35.9	28.2	42.2

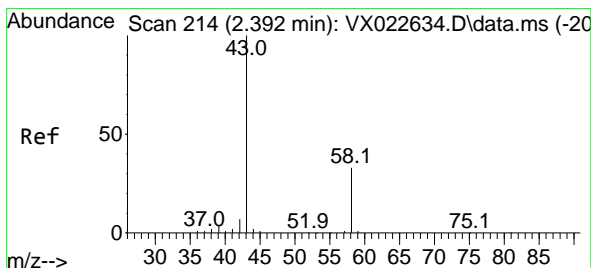
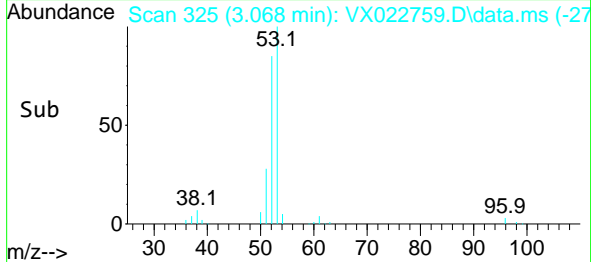
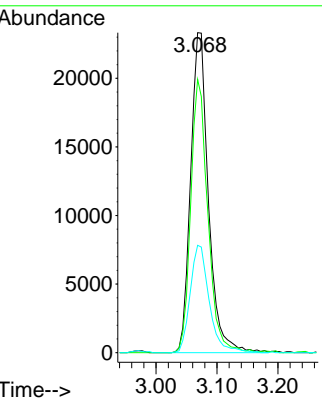
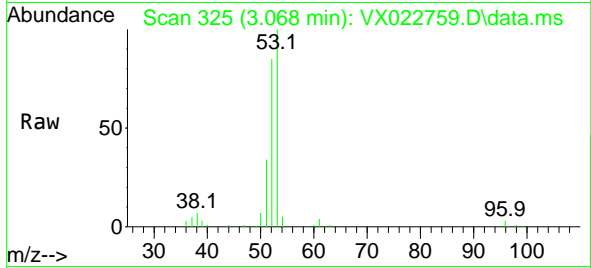

#16
 Acetone
 Concen: 86.642 ug/l
 RT: 2.385 min Scan# 213
 Delta R.T. -0.007 min
 Lab File: VX022759.D
 Acq: 18 Jun 2021 11:52

Tgt Ion	Resp	Lower	Upper
43	44341		
58	30.0	27.8	41.8

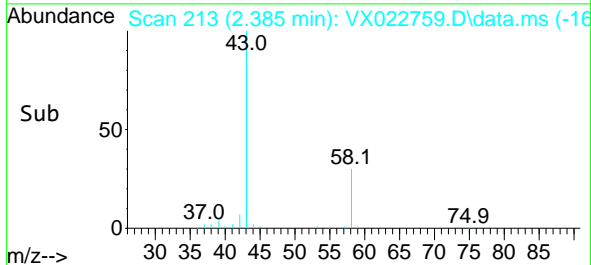
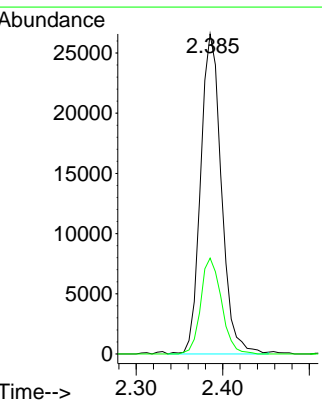
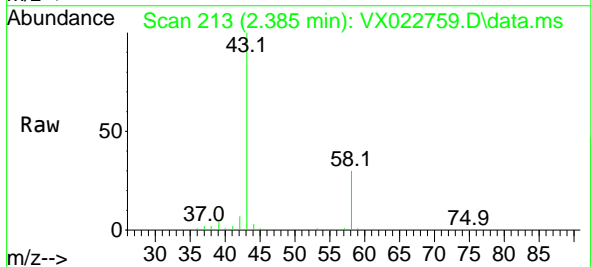

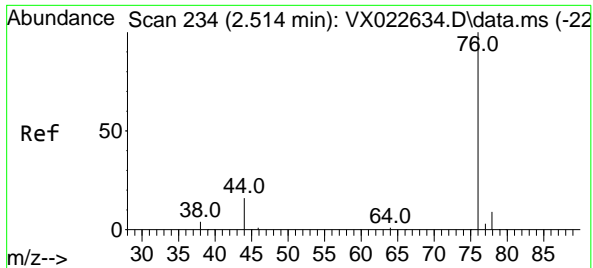

#17
 Carbon Disulfide
 Concen: 14.057 ug/l
 RT: 2.513 min Scan# 234
 Delta R.T. -0.001 min
 Lab File: VX022759.D
 Acq: 18 Jun 2021 11:52

Instrument :
 MSVOA_X
 ClientSampled :
 VX0618WBSD01

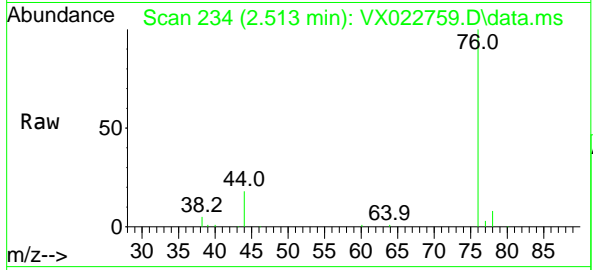

Tgt Ion: 76 Resp: 24406
 Ion Ratio Lower Upper
 76 100
 78 7.9 7.2 10.8

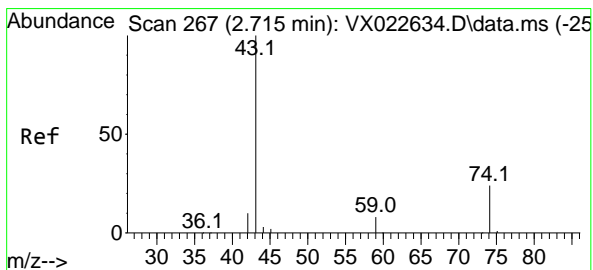
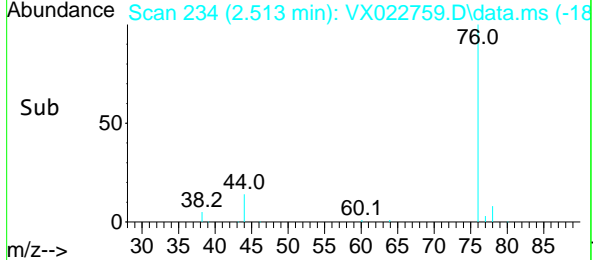
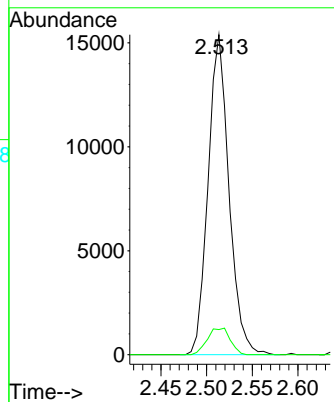

#18
 Methyl Acetate
 Concen: 17.820 ug/l
 RT: 2.708 min Scan# 266
 Delta R.T. -0.001 min
 Lab File: VX022759.D
 Acq: 18 Jun 2021 11:52

Tgt Ion: 43 Resp: 27452
 Ion Ratio Lower Upper
 43 100
 74 22.0 21.9 32.9

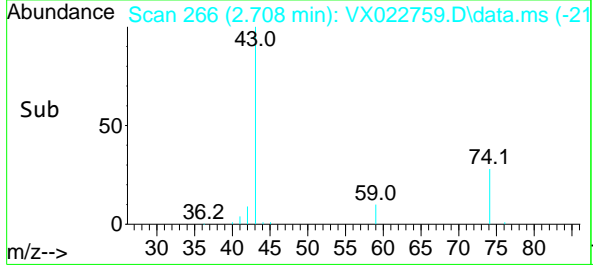
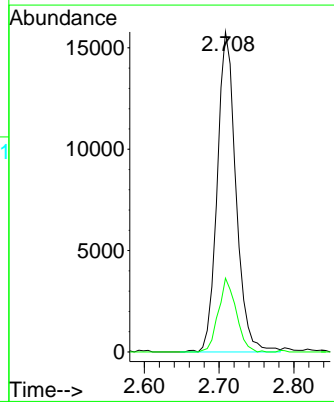
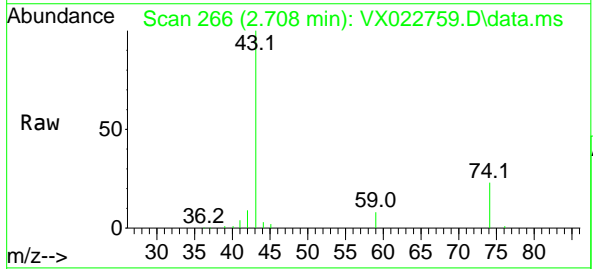

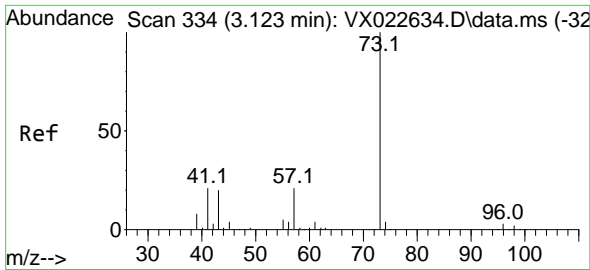

#19
 Methyl tert-butyl Ether
 Concen: 18.355 ug/l
 RT: 3.123 min Scan# 334
 Delta R.T. 0.000 min
 Lab File: VX022759.D
 Acq: 18 Jun 2021 11:52

Instrument :
 MSVOA_X
 ClientSampled :
 VX0618WBSD01

Tgt Ion: 73 Resp: 49140
 Ion Ratio Lower Upper
 73 100
 57 20.4 17.1 25.7

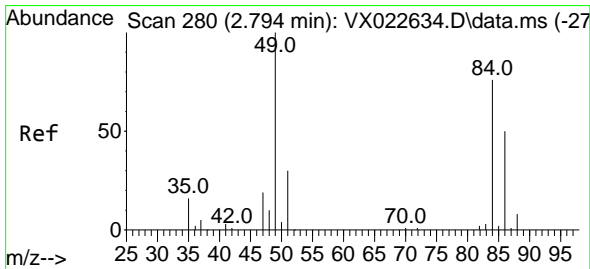
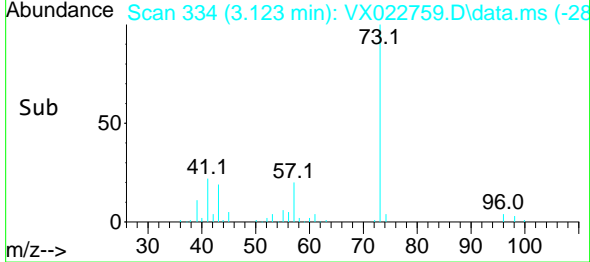
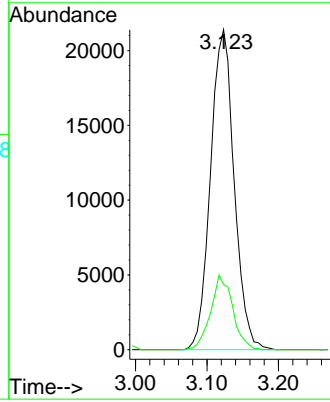
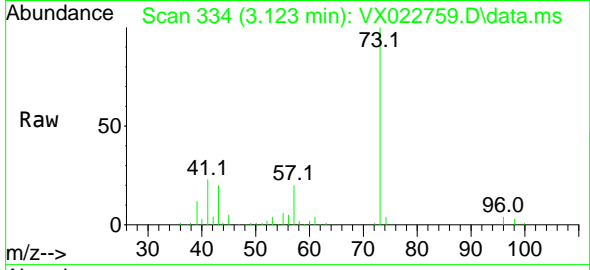

#20
 Methylene Chloride
 Concen: 17.442 ug/l
 RT: 2.788 min Scan# 279
 Delta R.T. -0.006 min
 Lab File: VX022759.D
 Acq: 18 Jun 2021 11:52

Tgt Ion: 84 Resp: 17415
 Ion Ratio Lower Upper
 84 100
 49 126.5 88.6 132.8
 51 35.1 27.0 40.6
 86 57.4 50.3 75.5

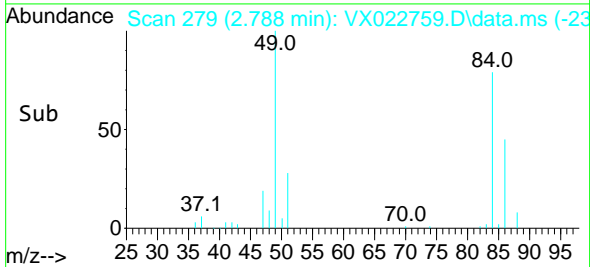
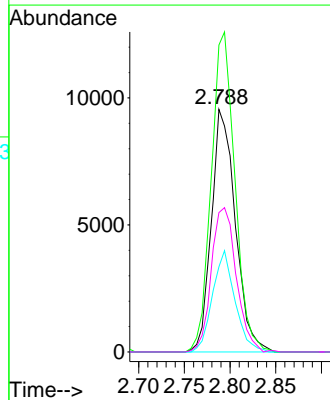
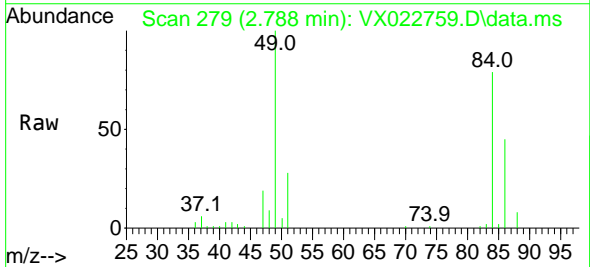

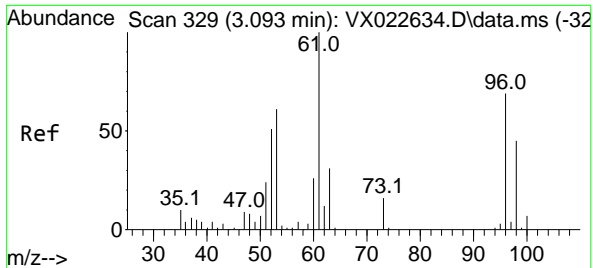

#21
 trans-1,2-Dichloroethene
 Concen: 17.534 ug/l
 RT: 3.093 min Scan# 329
 Delta R.T. -0.000 min
 Lab File: VX022759.D
 Acq: 18 Jun 2021 11:52

Instrument :
 MSVOA_X
ClientSampled :
 VX0618WBSD01

Tgt Ion: 96 Resp: 14990

Ion	Ratio	Lower	Upper
96	100		
61	142.9	107.7	161.5
98	65.9	50.4	75.6

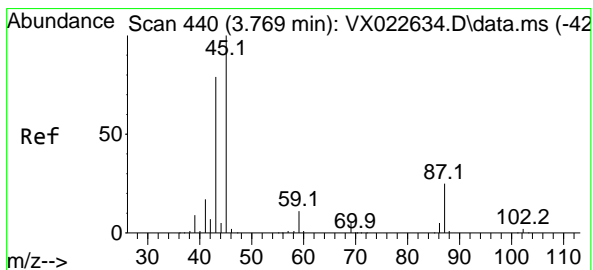
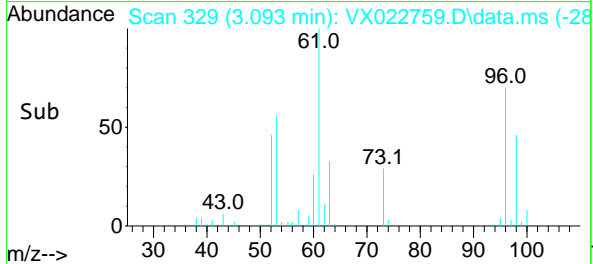
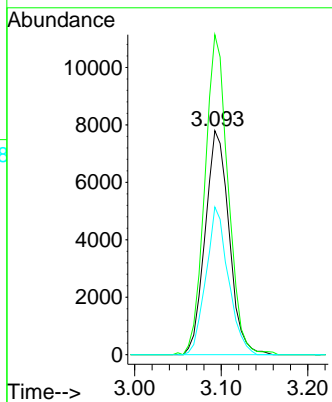
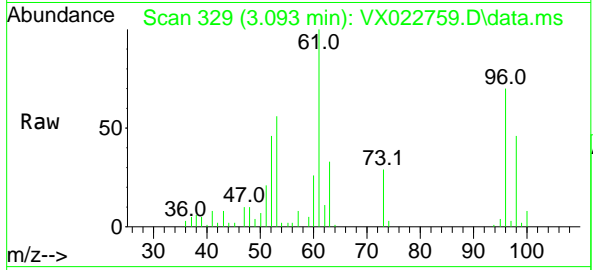

#22
 Diisopropyl ether
 Concen: 18.149 ug/l
 RT: 3.769 min Scan# 440
 Delta R.T. -0.001 min
 Lab File: VX022759.D
 Acq: 18 Jun 2021 11:52

Tgt Ion: 45 Resp: 53574

Ion	Ratio	Lower	Upper
45	100		
43	75.4	58.0	87.0
87	27.8	25.4	38.0
59	10.8	10.2	15.2

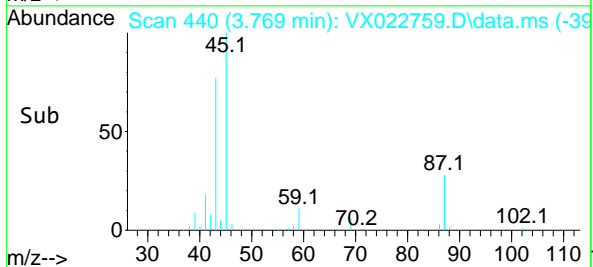
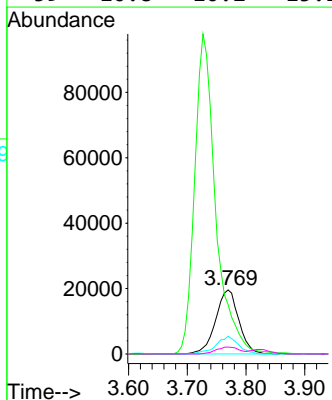
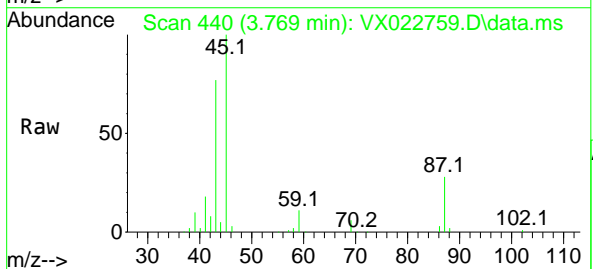

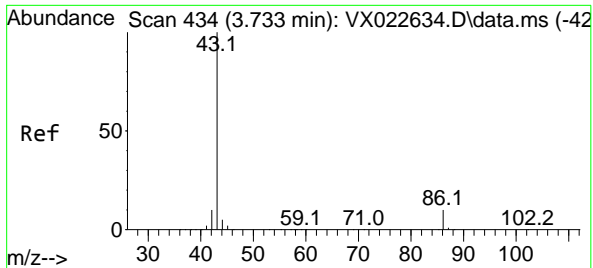

#23
 Vinyl Acetate
 Concen: 89.773 ug/l
 RT: 3.727 min Scan# 433
 Delta R.T. -0.000 min
 Lab File: VX022759.D
 Acq: 18 Jun 2021 11:52

Instrument :
 MSVOA_X
ClientSampled :
 VX0618WBSD01

Tgt Ion: 43 Resp: 244222
 Ion Ratio Lower Upper
 43 100
 86 10.1 9.9 14.9

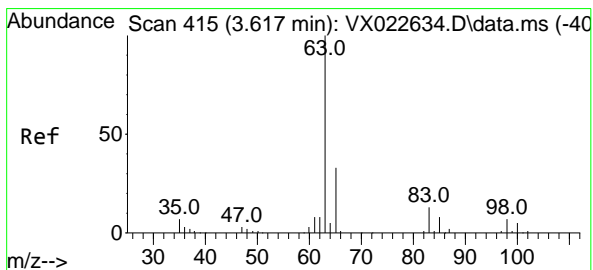
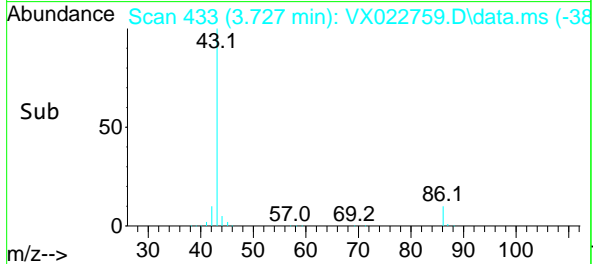
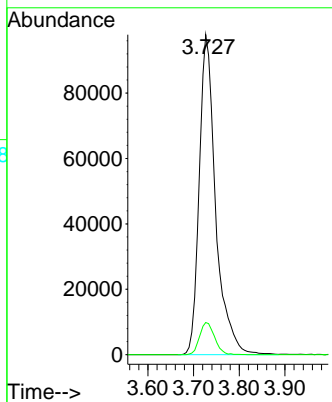
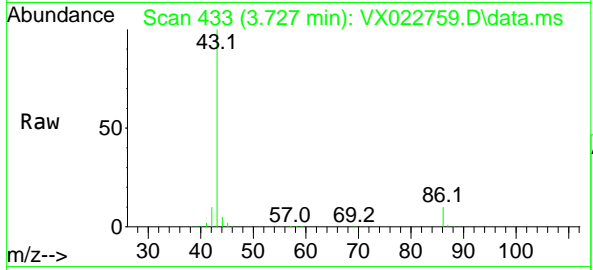

#24
 1,1-Dichloroethane
 Concen: 17.676 ug/l
 RT: 3.617 min Scan# 415
 Delta R.T. 0.006 min
 Lab File: VX022759.D
 Acq: 18 Jun 2021 11:52

Tgt Ion: 63 Resp: 30279
 Ion Ratio Lower Upper
 63 100
 98 6.8 3.8 11.2
 100 4.3 2.5 7.5

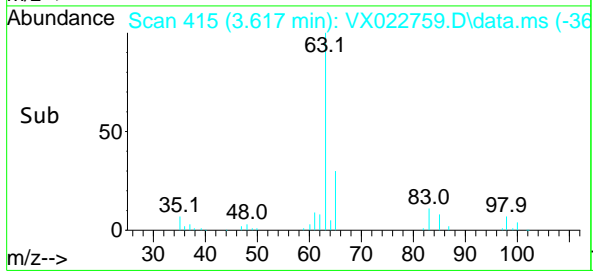
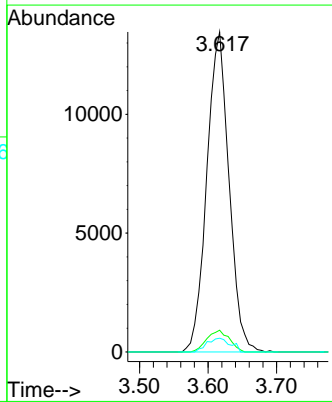
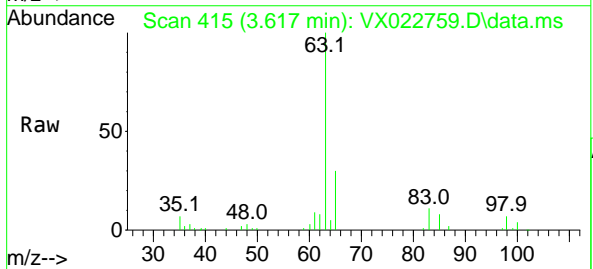

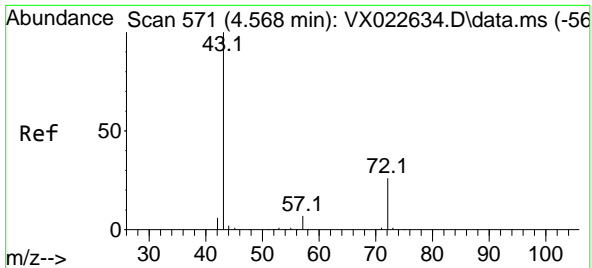

#25
 2-Butanone
 Concen: 87.295 ug/l
 RT: 4.562 min Scan# 570
 Delta R.T. -0.006 min
 Lab File: VX022759.D
 Acq: 18 Jun 2021 11:52

Instrument :
 MSVOA_X
 ClientSampled :
 VX0618WBSD01

Tgt Ion: 43 Resp: 72455
 Ion Ratio Lower Upper
 43 100
 72 24.8 23.7 35.5

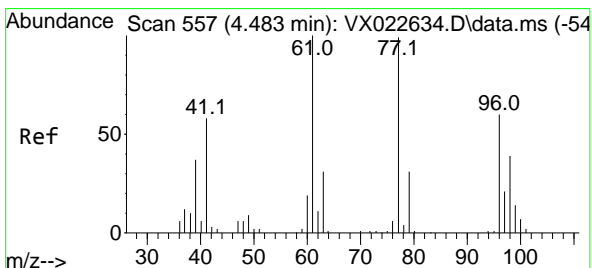
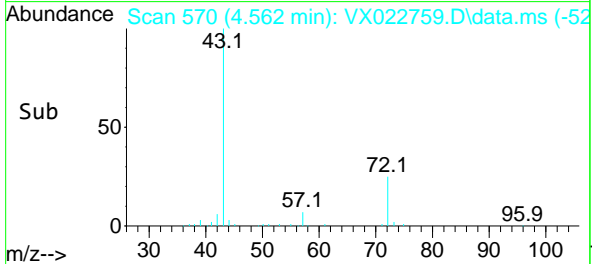
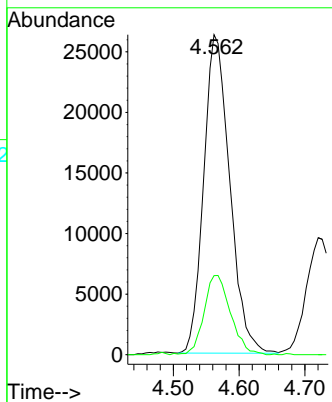
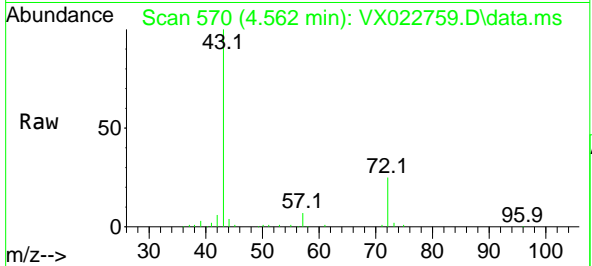

#26
 2,2-Dichloropropane
 Concen: 17.529 ug/l
 RT: 4.476 min Scan# 556
 Delta R.T. -0.013 min
 Lab File: VX022759.D
 Acq: 18 Jun 2021 11:52

Tgt Ion: 77 Resp: 22900
 Ion Ratio Lower Upper
 77 100
 97 20.6 11.7 35.1

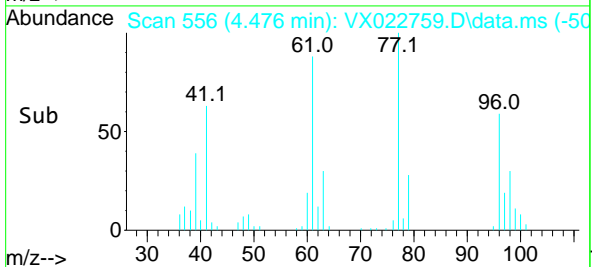
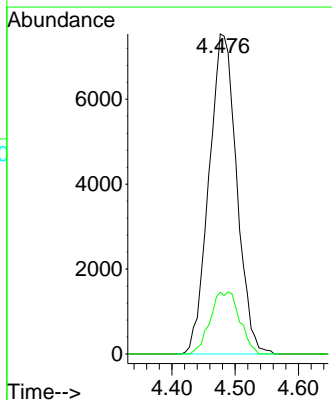
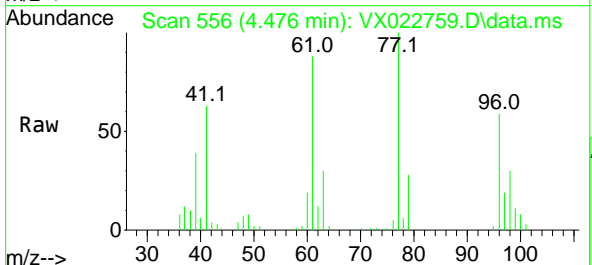

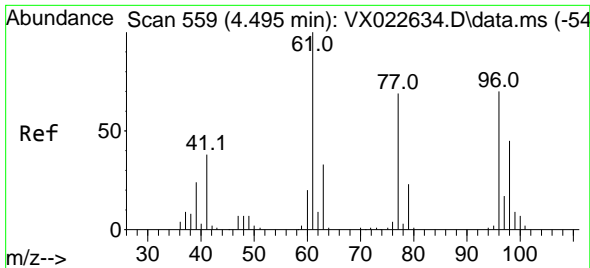

#27
 cis-1,2-Dichloroethene
 Concen: 17.416 ug/l
 RT: 4.495 min Scan# 559
 Delta R.T. -0.000 min
 Lab File: VX022759.D
 Acq: 18 Jun 2021 11:52

Instrument :
 MSVOA_X
 ClientSampled :
 VX0618WBSD01

Tgt Ion	Resp	Lower	Upper
96	18141		
96	100		
61	148.6	0.0	285.6
98	62.7	0.0	129.6

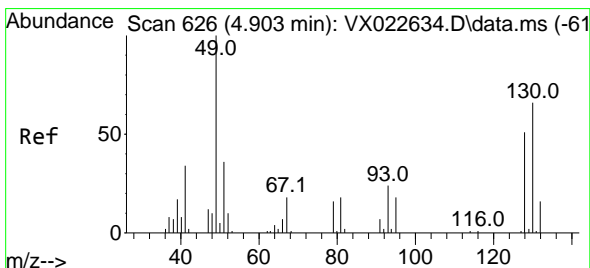
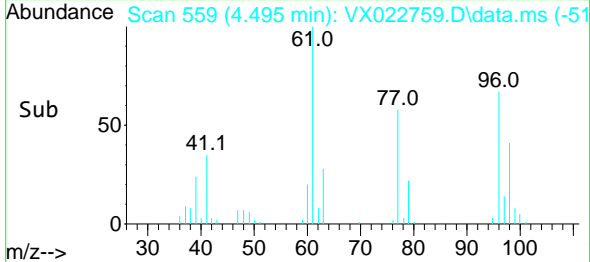
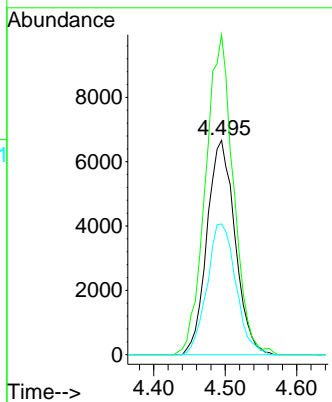
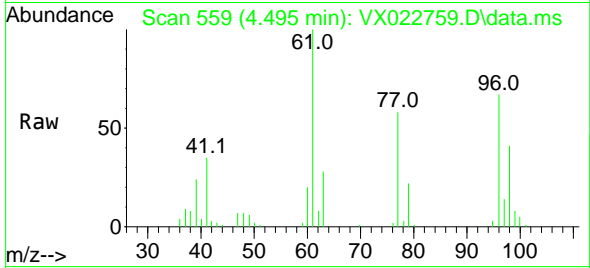

#28
 Bromochloromethane
 Concen: 17.962 ug/l
 RT: 4.897 min Scan# 625
 Delta R.T. -0.007 min
 Lab File: VX022759.D
 Acq: 18 Jun 2021 11:52

Tgt Ion	Resp	Lower	Upper
49	14878		
49	100		
129	0.7	0.0	4.0
130	66.0	68.2	102.2#

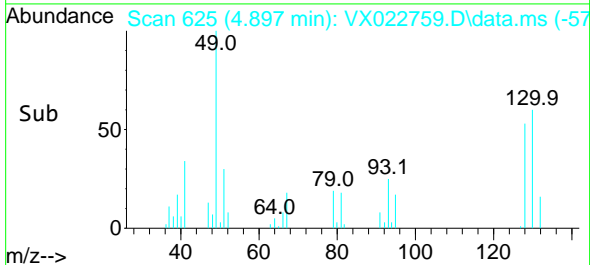
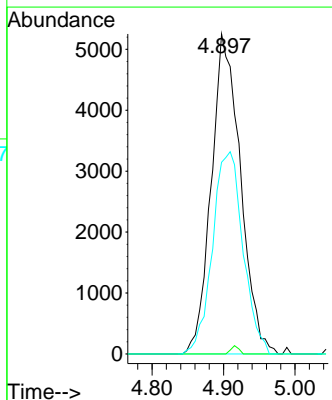
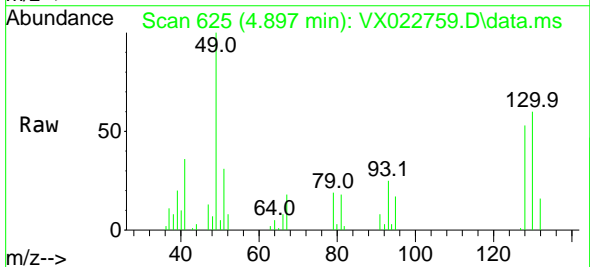

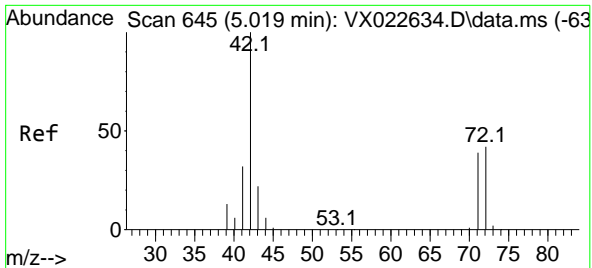

#29
 Tetrahydrofuran
 Concen: 87.494 ug/l
 RT: 5.019 min Scan# 645
 Delta R.T. 0.006 min
 Lab File: VX022759.D
 Acq: 18 Jun 2021 11:52

Instrument :
 MSVOA_X
 ClientSampled :
 VX0618WBSD01

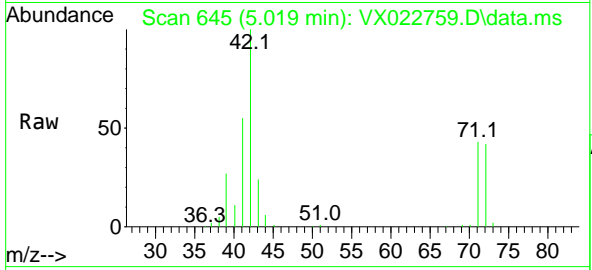

Tgt Ion: 42 Resp: 42283

Ion	Ratio	Lower	Upper
42	100		
72	44.2	41.7	62.5
71	42.7	38.4	57.6

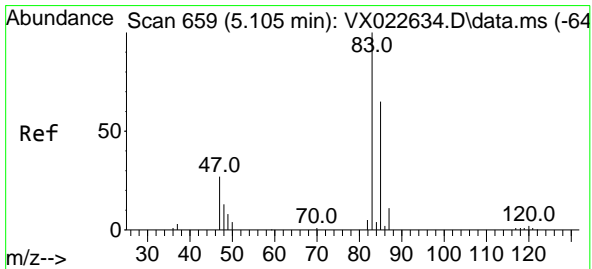
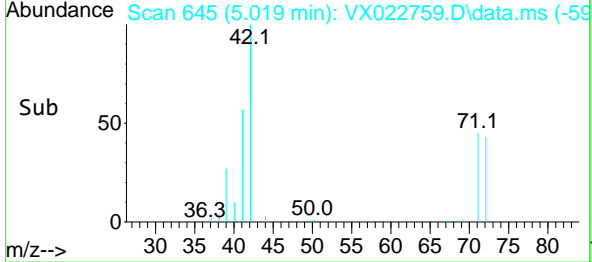
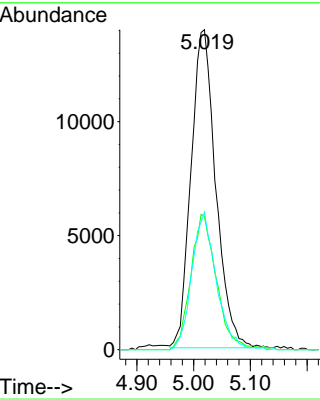

#30
 Chloroform
 Concen: 18.154 ug/l
 RT: 5.104 min Scan# 659
 Delta R.T. -0.001 min
 Lab File: VX022759.D
 Acq: 18 Jun 2021 11:52

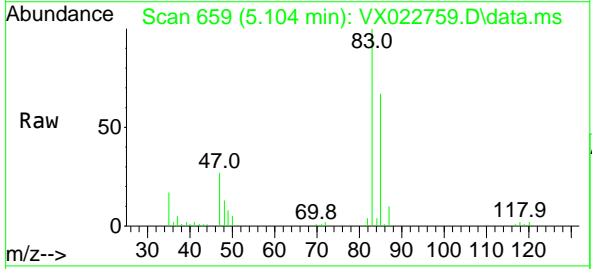

Tgt Ion: 83 Resp: 30998

Ion	Ratio	Lower	Upper
83	100		
85	67.5	52.0	78.0

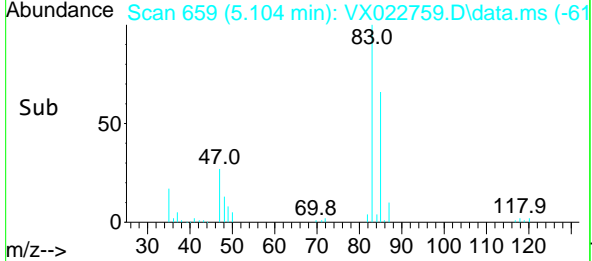
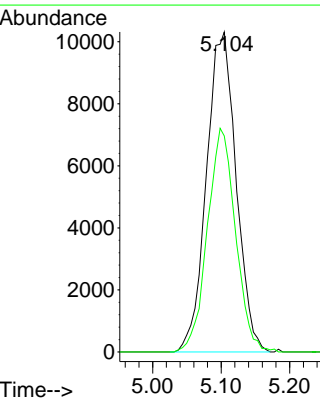

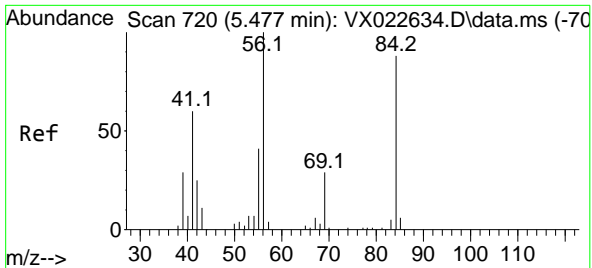

#31
 Cyclohexane
 Concen: 16.636 ug/l
 RT: 5.476 min Scan# 720
 Delta R.T. -0.001 min
 Lab File: VX022759.D
 Acq: 18 Jun 2021 11:52

Instrument :
 MSVOA_X
 ClientSampled :
 VX0618WBSD01

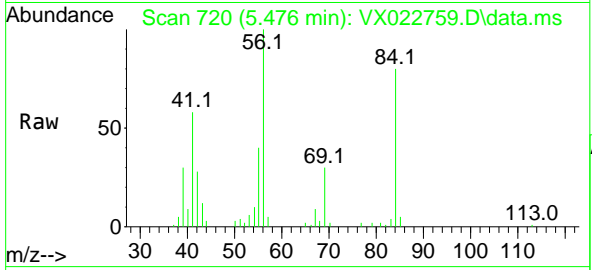

Tgt Ion: 56 Resp: 22938

Ion	Ratio	Lower	Upper
56	100		
69	30.0	25.3	37.9
84	78.2	71.4	107.0

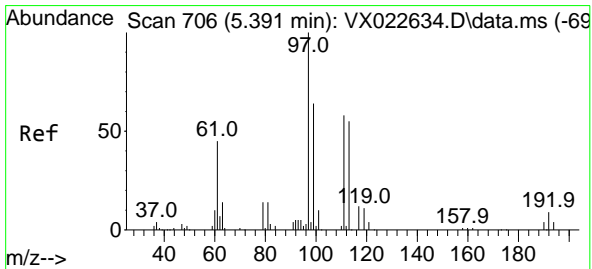
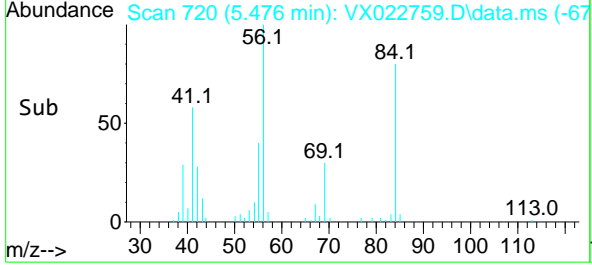
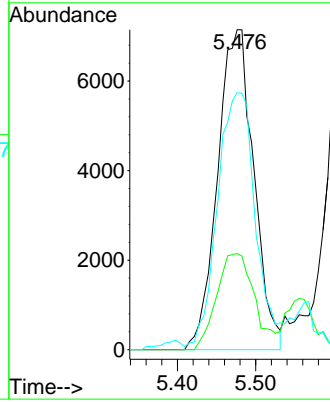

#32
 1,1,1-Trichloroethane
 Concen: 17.559 ug/l
 RT: 5.385 min Scan# 705
 Delta R.T. -0.006 min
 Lab File: VX022759.D
 Acq: 18 Jun 2021 11:52

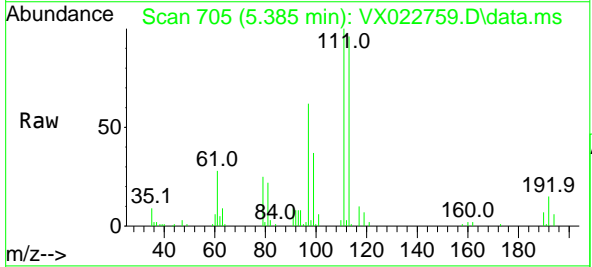

Tgt Ion: 97 Resp: 24582

Ion	Ratio	Lower	Upper
97	100		
99	64.4	51.5	77.3
61	47.2	34.2	51.4

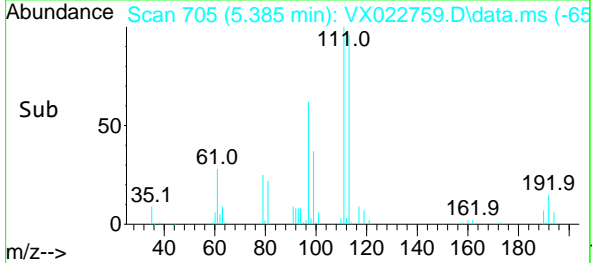
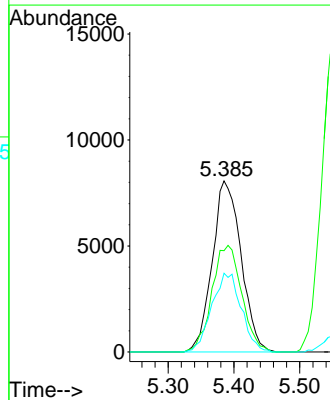

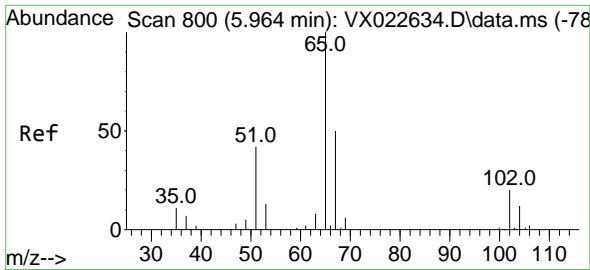

#33
 1,2-Dichloroethane-d4
 Concen: 46.645 ug/l
 RT: 5.964 min Scan# 800
 Delta R.T. 0.000 min
 Lab File: VX022759.D
 Acq: 18 Jun 2021 11:52

Instrument :
 MSVOA_X
 ClientSampled :
 VX0618WBSD01

Tgt Ion: 65 Resp: 53312
 Ion Ratio Lower Upper
 65 100
 67 52.4 0.0 105.4

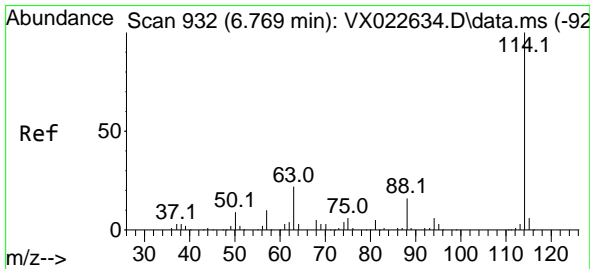
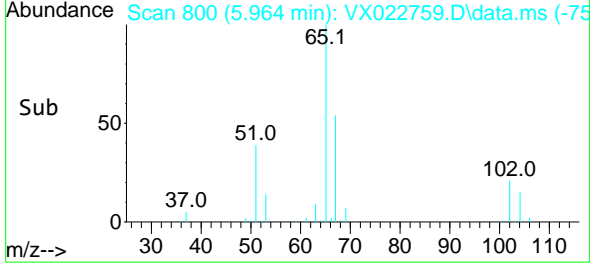
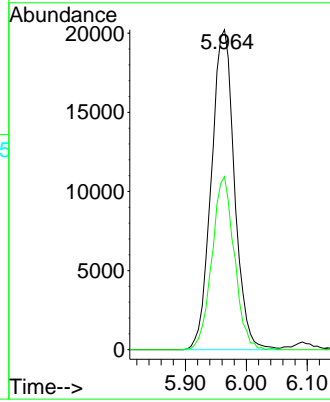
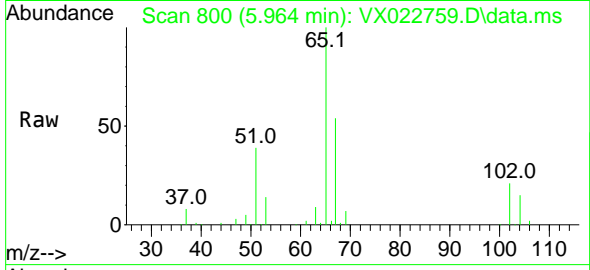

#34
 1,4-Difluorobenzene
 Concen: 50.000 ug/l
 RT: 6.769 min Scan# 932
 Delta R.T. -0.000 min
 Lab File: VX022759.D
 Acq: 18 Jun 2021 11:52

Tgt Ion:114 Resp: 125137
 Ion Ratio Lower Upper
 114 100
 63 21.4 0.0 40.8
 88 15.9 0.0 32.8

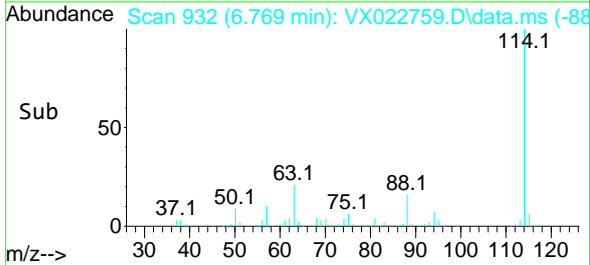
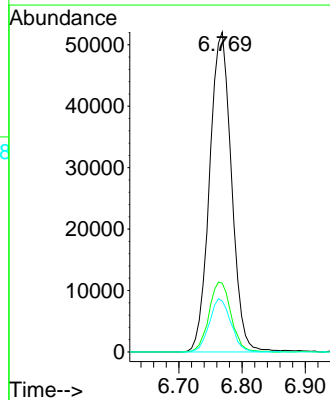
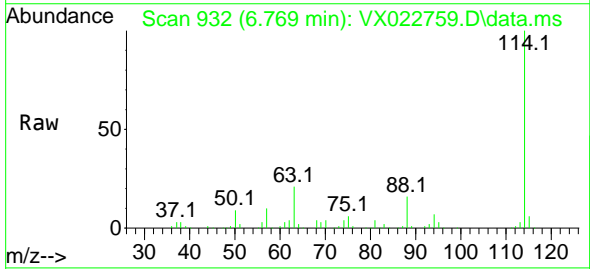

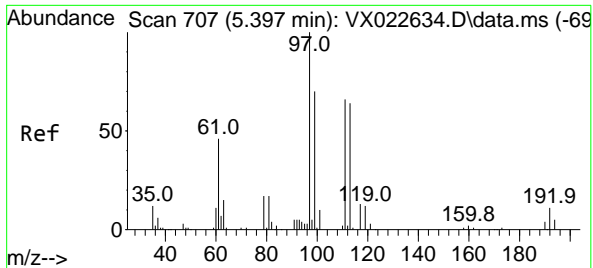

#35
 Dibromofluoromethane
 Concen: 49.326 ug/l
 RT: 5.391 min Scan# 706
 Delta R.T. -0.000 min
 Lab File: VX022759.D
 Acq: 18 Jun 2021 11:52

Instrument :
 MSVOA_X
 ClientSampled :
 VX0618WBSD01

Tgt Ion	Resp	Lower	Upper
113	39382		
113	100		
111	101.2	81.9	122.9
192	15.6	16.7	25.1#

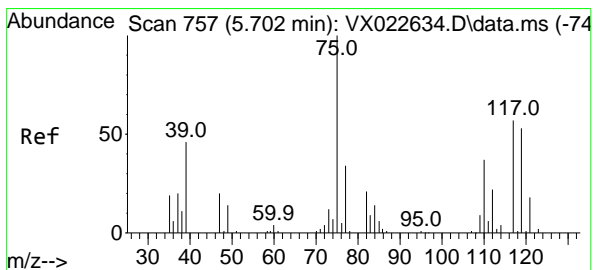
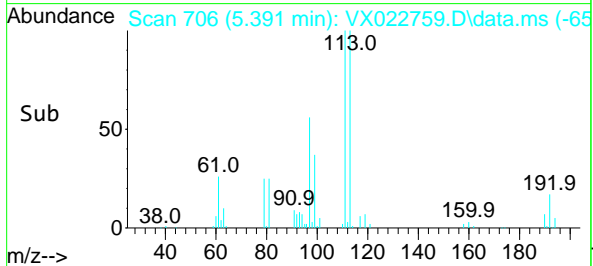
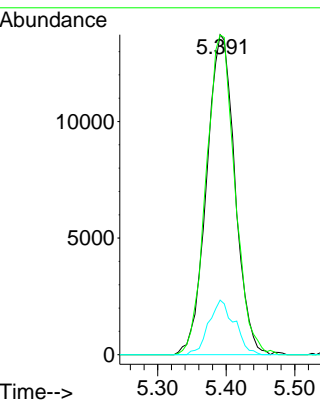
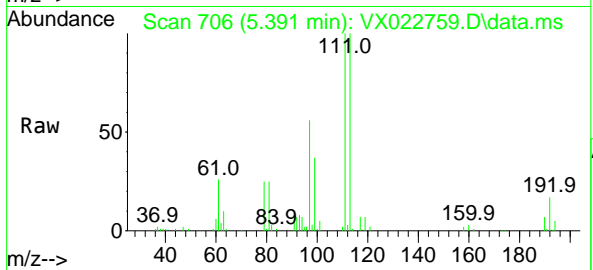

#36
 1,1-Dichloropropene
 Concen: 17.641 ug/l
 RT: 5.696 min Scan# 756
 Delta R.T. -0.006 min
 Lab File: VX022759.D
 Acq: 18 Jun 2021 11:52

Tgt Ion	Resp	Lower	Upper
75	21996		
75	100		
110	32.7	18.1	54.4
77	28.7	25.3	37.9

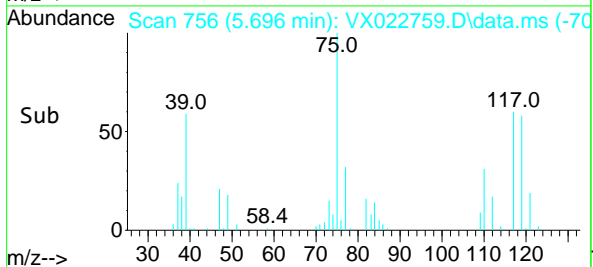
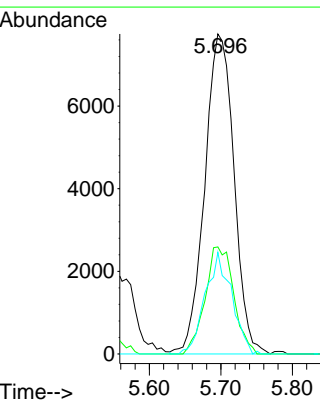
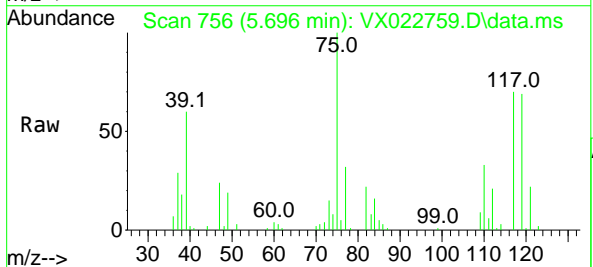

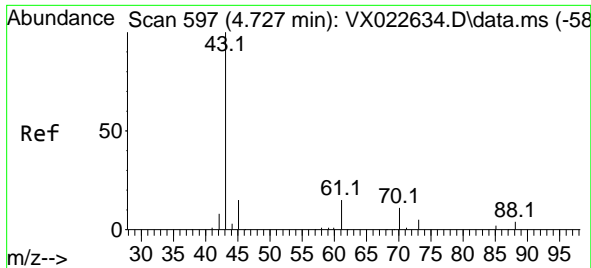

#37
 Ethyl Acetate
 Concen: 18.524 ug/l
 RT: 4.720 min Scan# 596
 Delta R.T. -0.007 min
 Lab File: VX022759.D
 Acq: 18 Jun 2021 11:52

Instrument :
 MSVOA_X
ClientSampled :
 VX0618WBSD01

Tgt Ion	Resp	Lower	Upper
43	29356		
61	13.3	12.8	19.2
70	10.2	10.5	15.7#

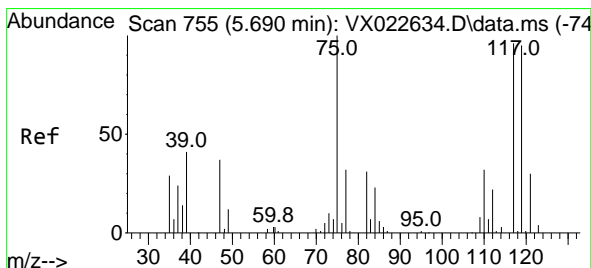
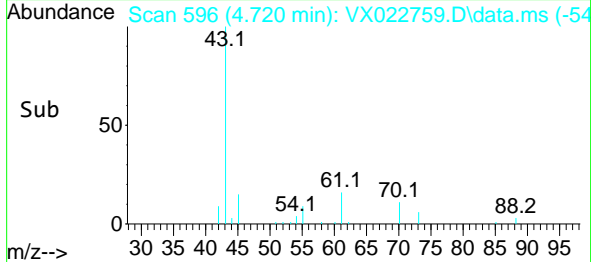
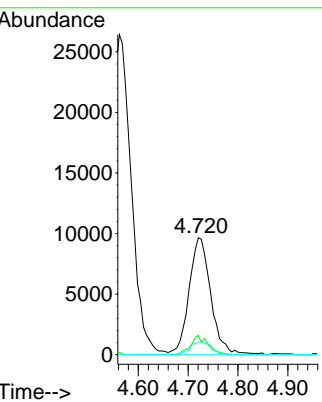
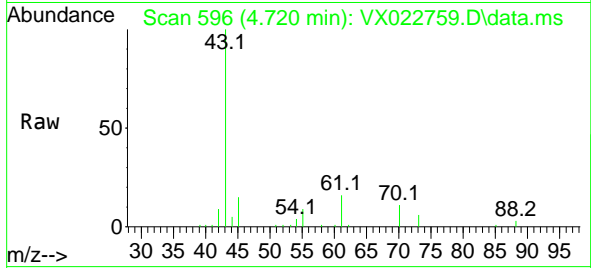

#38
 Carbon Tetrachloride
 Concen: 18.515 ug/l
 RT: 5.684 min Scan# 754
 Delta R.T. 0.006 min
 Lab File: VX022759.D
 Acq: 18 Jun 2021 11:52

Tgt Ion	Resp	Lower	Upper
117	19747		
119	81.6	76.2	114.2
121	29.6	24.8	37.2

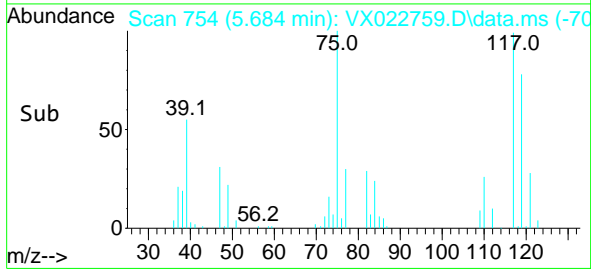
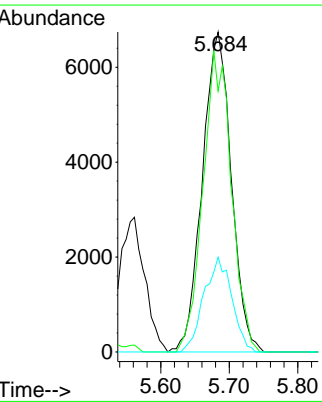
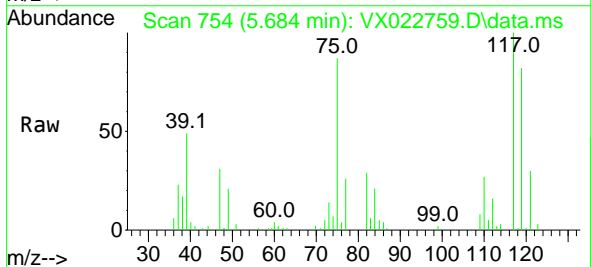

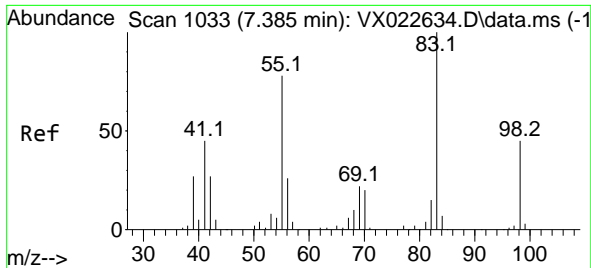

#39
 Methylcyclohexane
 Concen: 16.893 ug/l
 RT: 7.384 min Scan# 1033
 Delta R.T. -0.001 min
 Lab File: VX022759.D
 Acq: 18 Jun 2021 11:52

Instrument :
 MSVOA_X
ClientSampled :
 VX0618WBSD01

Tgt Ion	Resp	Lower	Upper
83	21973		
55	78.4	58.9	88.3
98	46.5	38.1	57.1

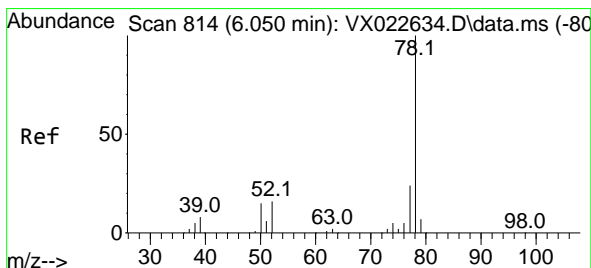
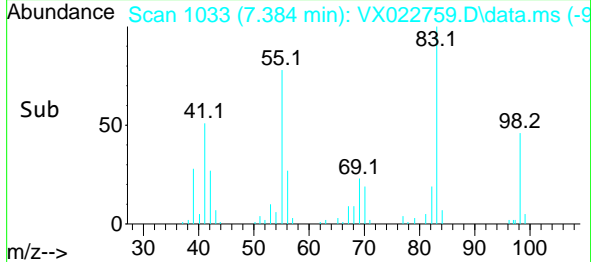
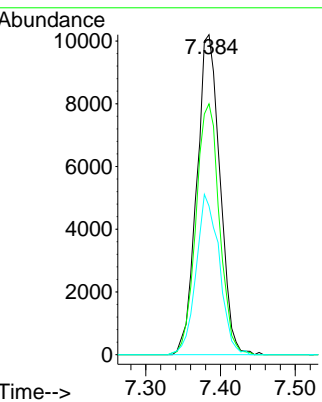
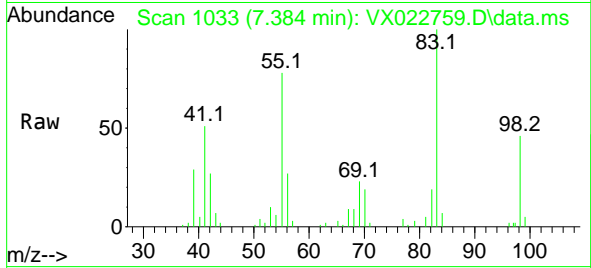

#40
 Benzene
 Concen: 17.914 ug/l
 RT: 6.043 min Scan# 813
 Delta R.T. -0.007 min
 Lab File: VX022759.D
 Acq: 18 Jun 2021 11:52

Tgt Ion	Resp	Lower	Upper
78	66450		
77	22.8	18.9	28.3

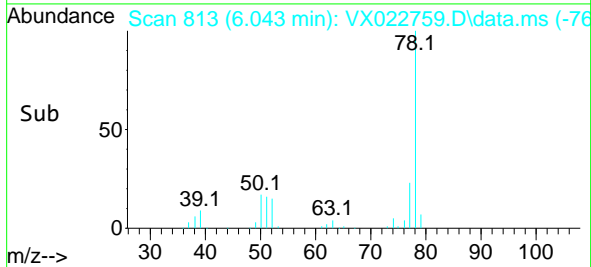
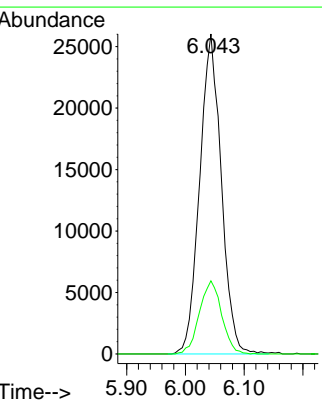
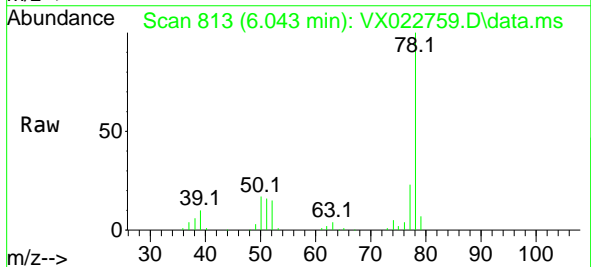

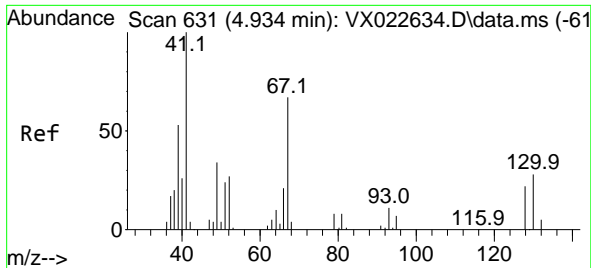

#41
 Methacrylonitrile
 Concen: 17.863 ug/l
 RT: 4.928 min Scan# 630
 Delta R.T. -0.000 min
 Lab File: VX022759.D
 Acq: 18 Jun 2021 11:52

Instrument :
 MSVOA_X
 ClientSampled :
 VX0618WBSD01

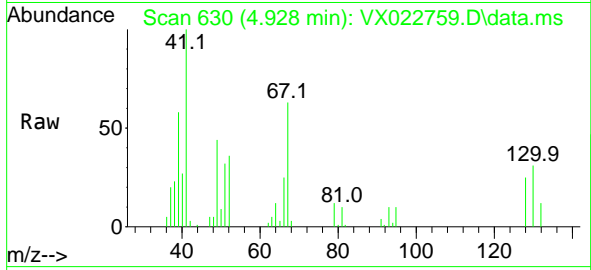

Tgt Ion: 41 Resp: 15170

Ion	Ratio	Lower	Upper
41	100		
39	58.2	42.5	63.7
67	72.8	65.0	97.6
52	31.6	25.3	37.9

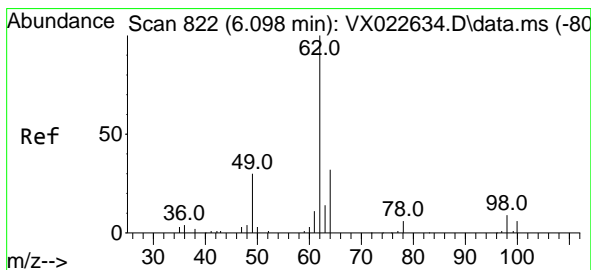
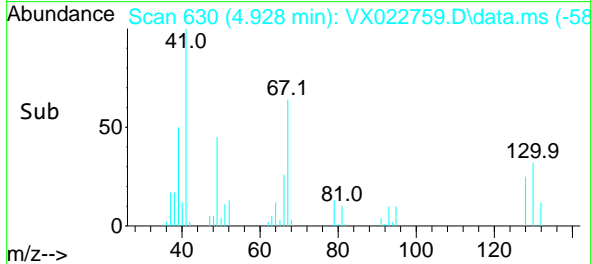
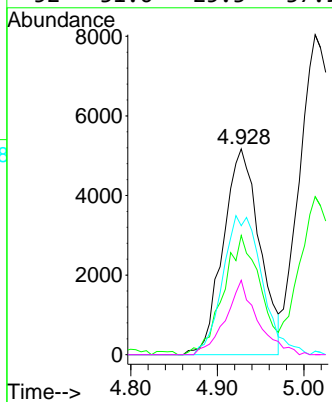

#42
 1,2-Dichloroethane
 Concen: 18.895 ug/l
 RT: 6.092 min Scan# 821
 Delta R.T. -0.006 min
 Lab File: VX022759.D
 Acq: 18 Jun 2021 11:52

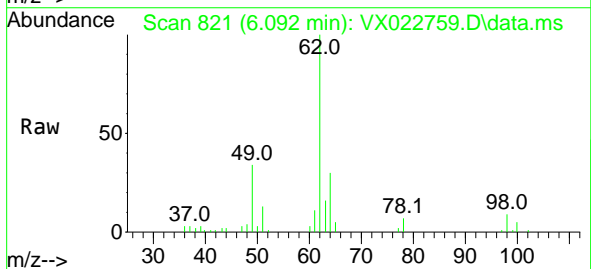

Tgt Ion: 62 Resp: 25781

Ion	Ratio	Lower	Upper
62	100		
98	8.8	0.0	20.2

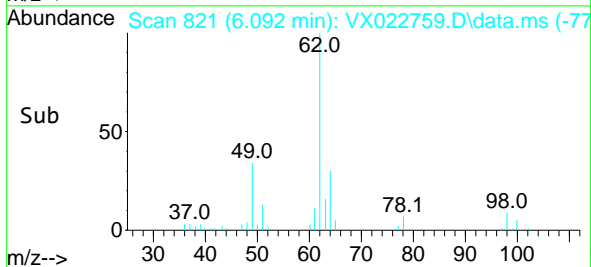
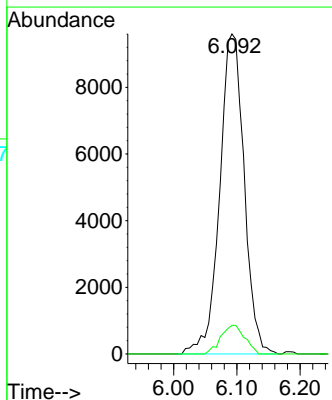

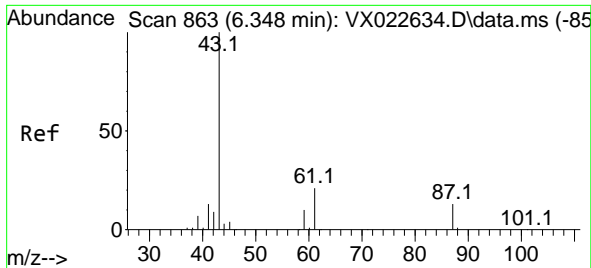

#43
 Isopropyl Acetate
 Concen: 18.221 ug/l
 RT: 6.348 min Scan# 863
 Delta R.T. 0.000 min
 Lab File: VX022759.D
 Acq: 18 Jun 2021 11:52

Instrument :
 MSVOA_X
 ClientSampled :
 VX0618WBSD01

Tgt Ion: 43 Resp: 45602

Ion	Ratio	Lower	Upper
43	100		
61	19.3	18.2	27.4
87	11.9	12.5	18.7#

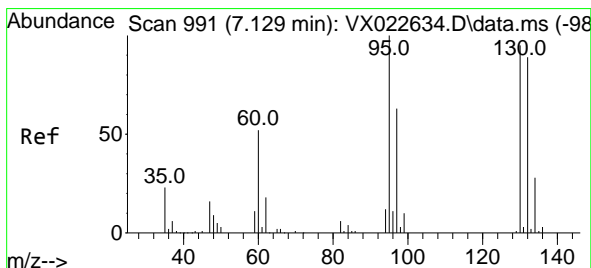
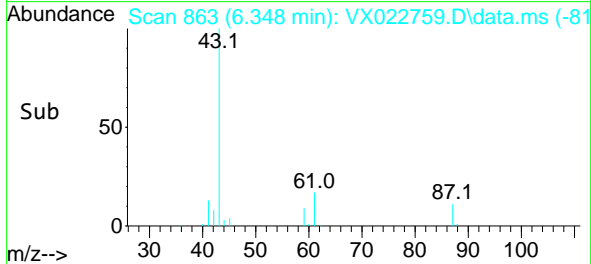
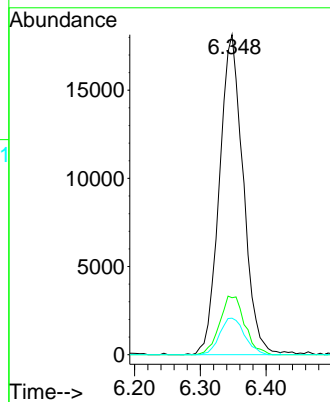
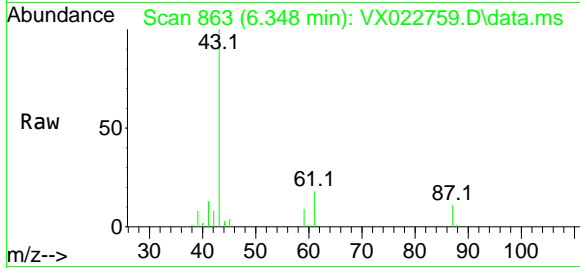

#44
 Trichloroethene
 Concen: 17.187 ug/l
 RT: 7.128 min Scan# 991
 Delta R.T. -0.001 min
 Lab File: VX022759.D
 Acq: 18 Jun 2021 11:52

Tgt Ion:130 Resp: 14966

Ion	Ratio	Lower	Upper
130	100		
95	116.6	0.0	198.0

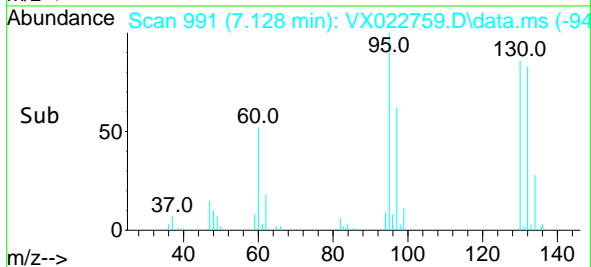
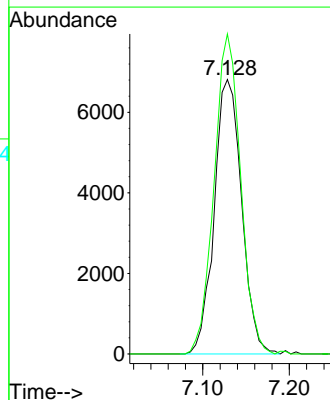
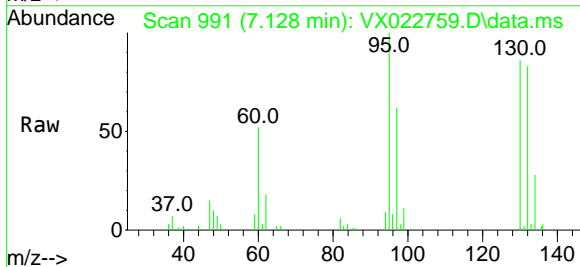

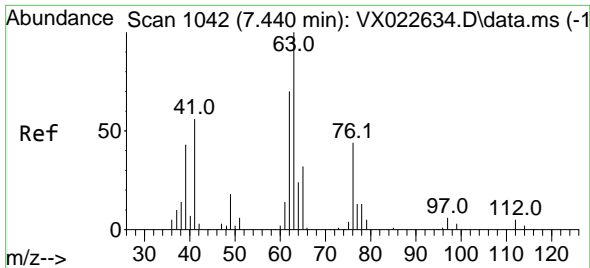

#45
 1,2-Dichloropropane
 Concen: 18.671 ug/l
 RT: 7.433 min Scan# 1041
 Delta R.T. -0.007 min
 Lab File: VX022759.D
 Acq: 18 Jun 2021 11:52

Instrument :
 MSVOA_X
ClientSampled :
 VX0618WBSD01

Tgt Ion: 63 Resp: 18687
 Ion Ratio Lower Upper
 63 100
 65 33.3 25.7 38.5

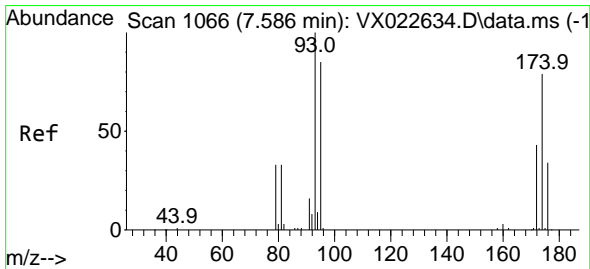
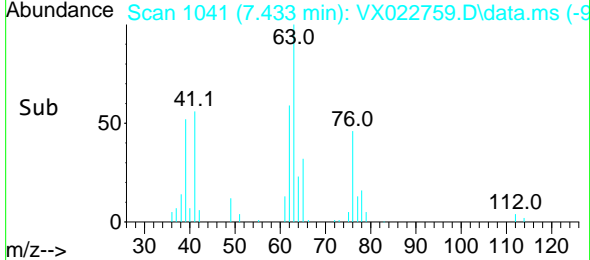
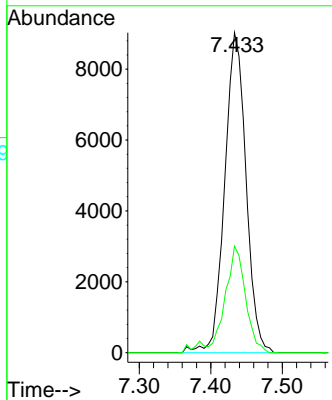
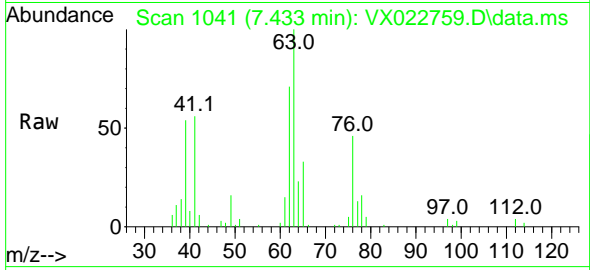

#46
 Dibromomethane
 Concen: 18.660 ug/l
 RT: 7.586 min Scan# 1066
 Delta R.T. -0.000 min
 Lab File: VX022759.D
 Acq: 18 Jun 2021 11:52

Tgt Ion: 93 Resp: 11993
 Ion Ratio Lower Upper
 93 100
 95 80.1 66.8 100.2
 174 75.4 83.1 124.7#

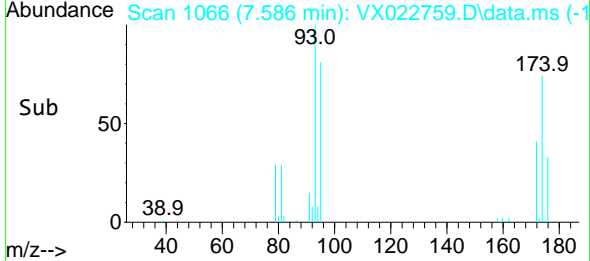
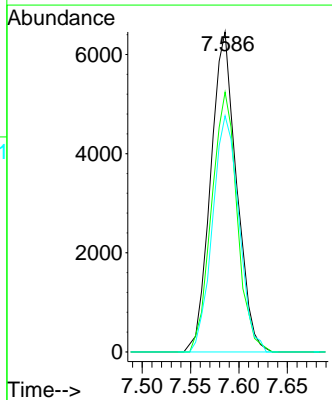
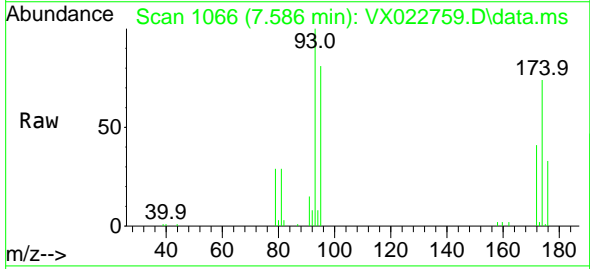

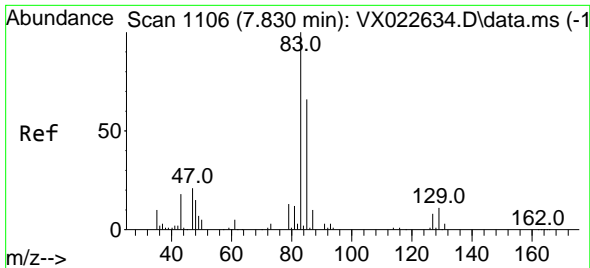

#47
 Bromodichloromethane
 Concen: 17.882 ug/l
 RT: 7.823 min Scan# 1105
 Delta R.T. -0.007 min
 Lab File: VX022759.D
 Acq: 18 Jun 2021 11:52

Instrument :
 MSVOA_X
ClientSampled :
 VX0618WBSD01

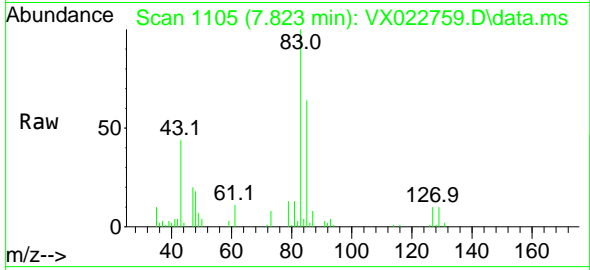

Tgt Ion: 83 Resp: 21041

Ion	Ratio	Lower	Upper
83	100		
85	63.8	51.4	77.0
127	9.6	6.8	10.2

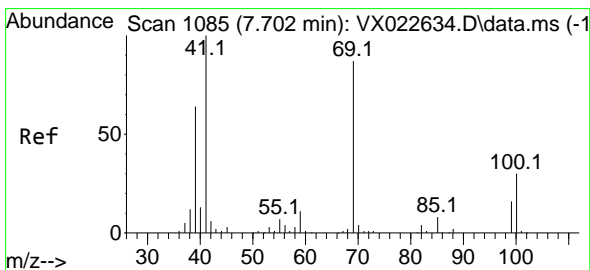
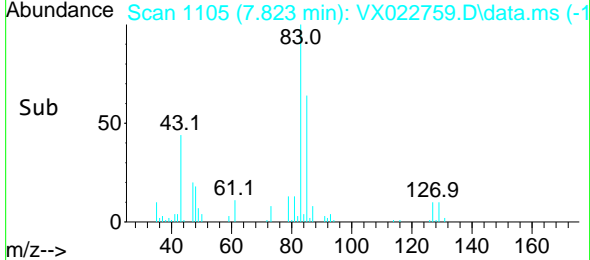
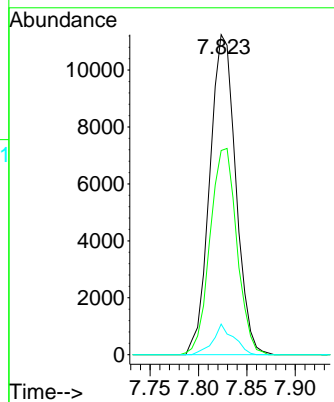

#48
 Methyl methacrylate
 Concen: 17.733 ug/l
 RT: 7.695 min Scan# 1084
 Delta R.T. -0.001 min
 Lab File: VX022759.D
 Acq: 18 Jun 2021 11:52

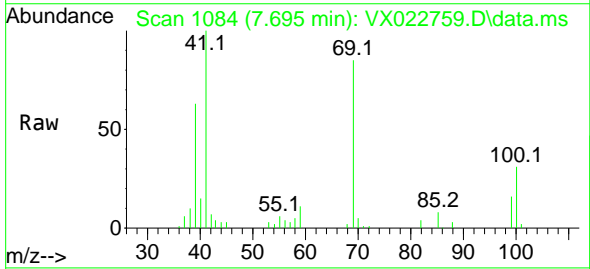

Tgt Ion: 41 Resp: 21305

Ion	Ratio	Lower	Upper
41	100		
69	83.1	76.0	114.0
39	63.4	44.6	67.0

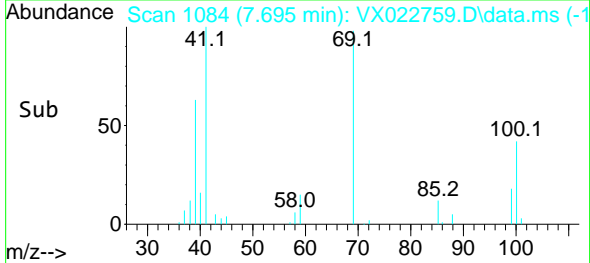
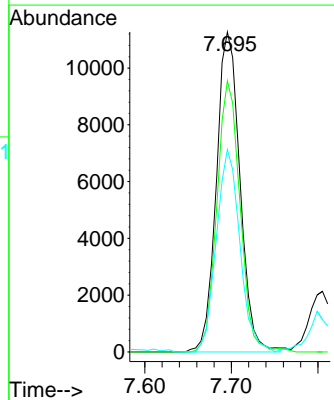

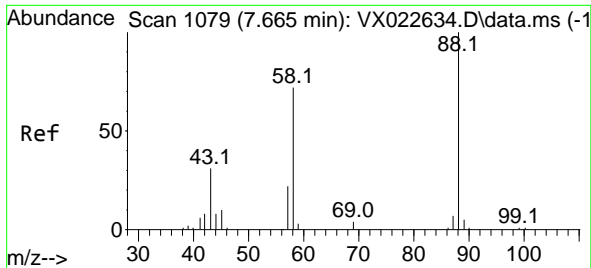

#49
 1,4-Dioxane
 Concen: 356.936 ug/l
 RT: 7.665 min Scan# 1079
 Delta R.T. -0.000 min
 Lab File: VX022759.D
 Acq: 18 Jun 2021 11:52

Instrument :
 MSVOA_X
 ClientSampled :
 VX0618WBSD01

Tgt Ion: 88 Resp: 8162
 Ion Ratio Lower Upper
 88 100
 43 35.9 23.2 34.8#
 58 74.3 55.0 82.4

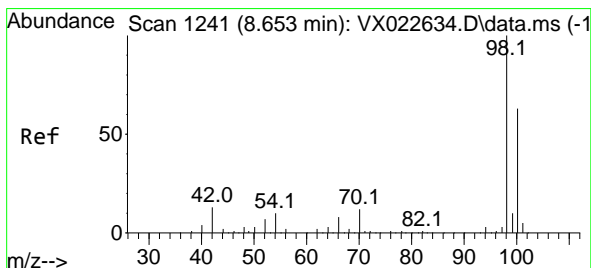
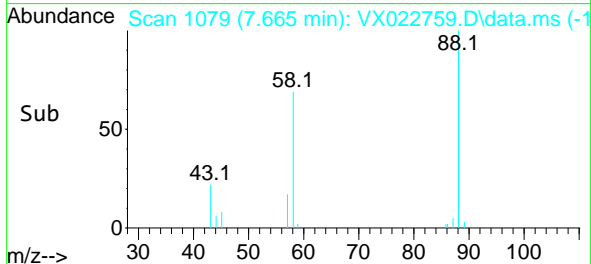
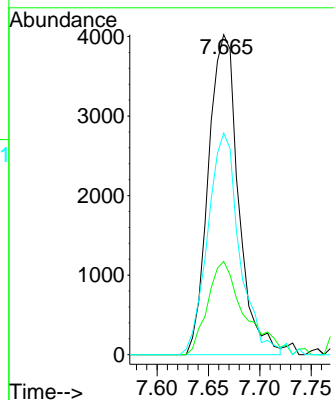
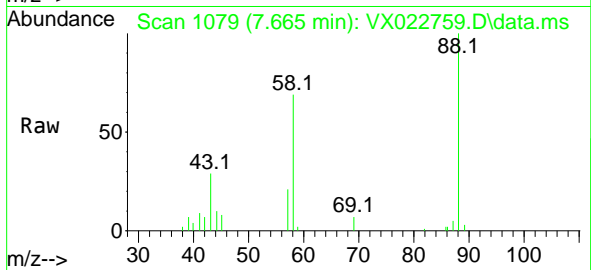

#50
 Toluene-d8
 Concen: 47.487 ug/l
 RT: 8.653 min Scan# 1241
 Delta R.T. -0.000 min
 Lab File: VX022759.D
 Acq: 18 Jun 2021 11:52

Tgt Ion: 98 Resp: 149458
 Ion Ratio Lower Upper
 98 100
 100 64.9 51.9 77.9

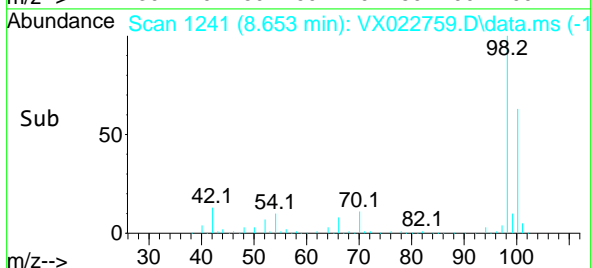
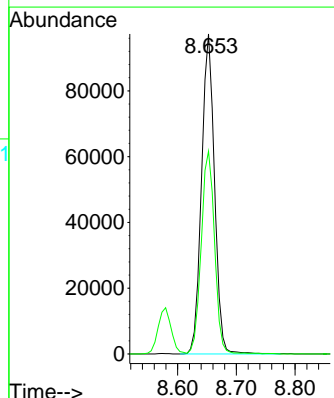
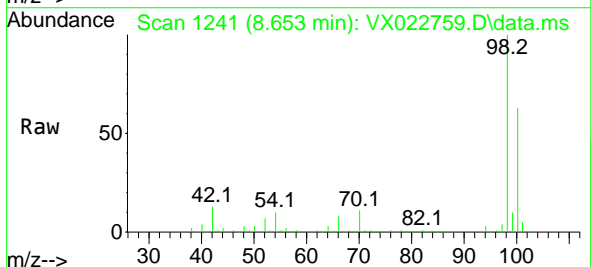

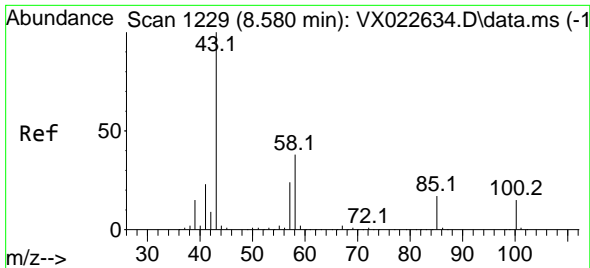

#51
 4-Methyl-2-Pentanone
 Concen: 92.785 ug/l
 RT: 8.573 min Scan# 1228
 Delta R.T. -0.007 min
 Lab File: VX022759.D
 Acq: 18 Jun 2021 11:52

Instrument :
 MSVOA_X
 ClientSampleId :
 VX0618WBSD01

Tgt Ion: 43 Resp: 147401
 Ion Ratio Lower Upper
 43 100
 58 38.6 35.4 53.0

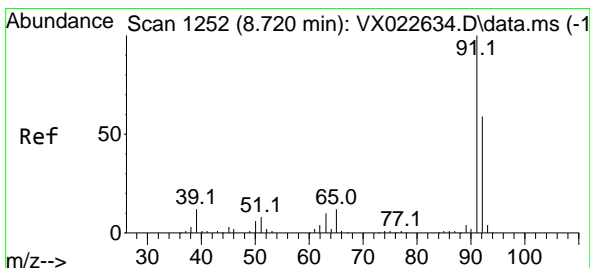
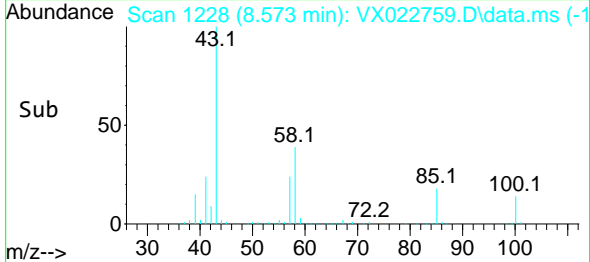
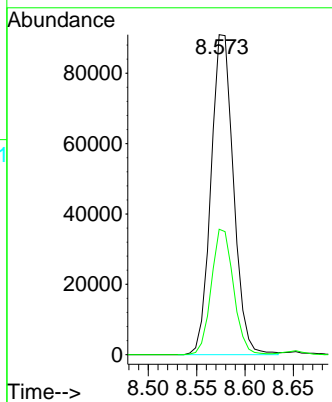
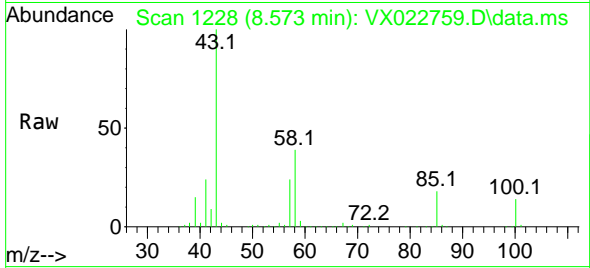

#52
 Toluene
 Concen: 17.715 ug/l
 RT: 8.720 min Scan# 1252
 Delta R.T. -0.000 min
 Lab File: VX022759.D
 Acq: 18 Jun 2021 11:52

Tgt Ion: 92 Resp: 40899
 Ion Ratio Lower Upper
 92 100
 91 171.7 137.1 205.7

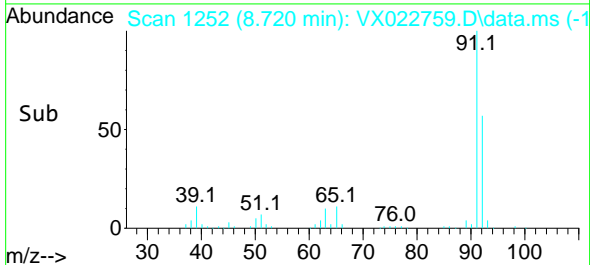
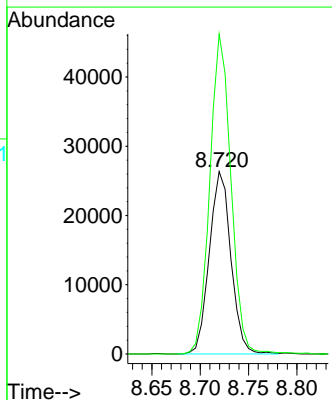
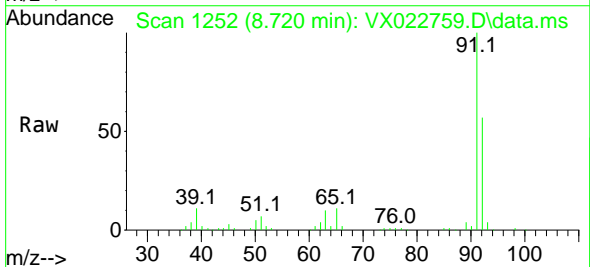

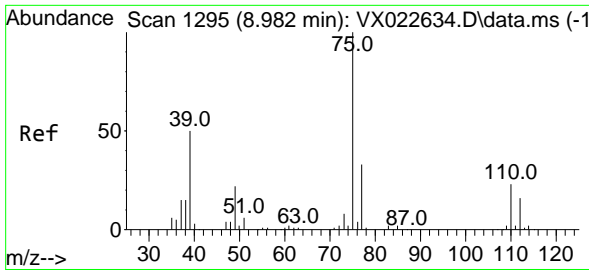

#53
 t-1,3-Dichloropropene
 Concen: 17.469 ug/l
 RT: 8.982 min Scan# 1295
 Delta R.T. -0.000 min
 Lab File: VX022759.D
 Acq: 18 Jun 2021 11:52

Instrument :
 MSVOA_X
 ClientSampled :
 VX0618WBSD01

Tgt Ion: 75 Resp: 23663
 Ion Ratio Lower Upper
 75 100
 77 29.3 24.9 37.3

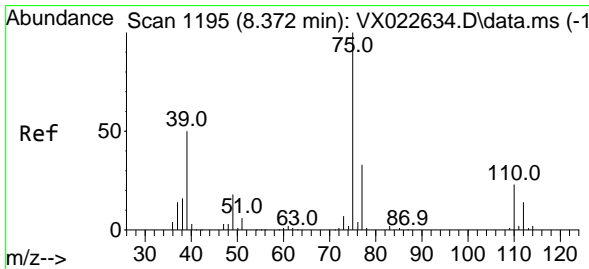
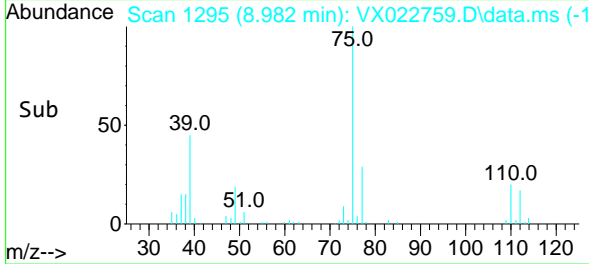
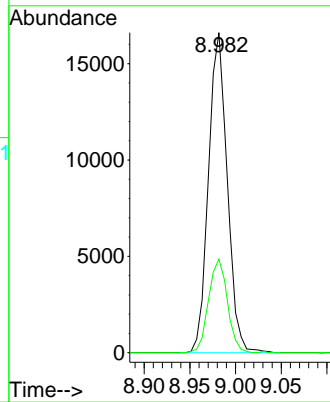
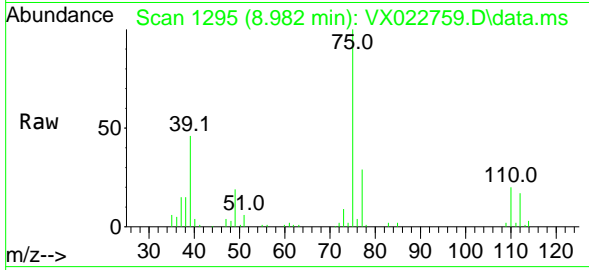

#54
 cis-1,3-Dichloropropene
 Concen: 17.801 ug/l
 RT: 8.366 min Scan# 1194
 Delta R.T. -0.006 min
 Lab File: VX022759.D
 Acq: 18 Jun 2021 11:52

Tgt Ion: 75 Resp: 26857
 Ion Ratio Lower Upper
 75 100
 77 28.9 25.7 38.5
 39 52.1 35.1 52.7

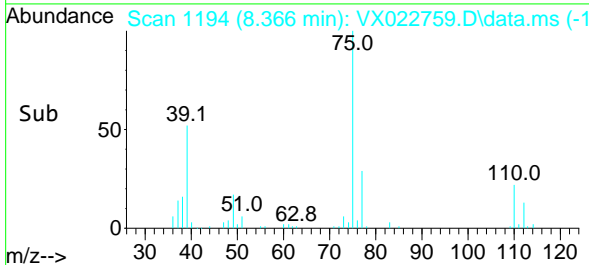
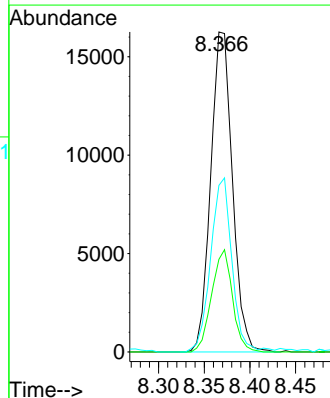
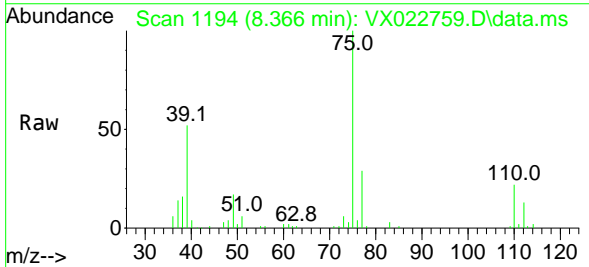

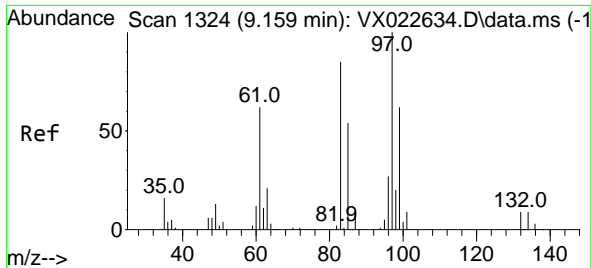

#55
 1,1,2-Trichloroethane
 Concen: 18.195 ug/l
 RT: 9.152 min Scan# 1323
 Delta R.T. -0.007 min
 Lab File: VX022759.D
 Acq: 18 Jun 2021 11:52

Instrument : MSVOA_X
 ClientSampled : VX0618WBSD01

Tgt Ion	Resp	Lower	Upper
97	17188		
97	100		
83	91.9	69.3	103.9
85	62.3	44.3	66.5
99	67.0	50.3	75.5

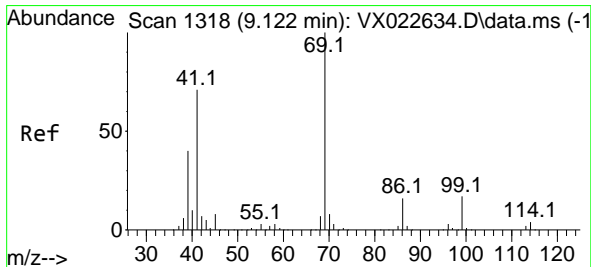
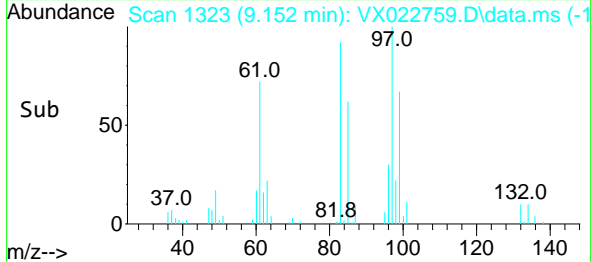
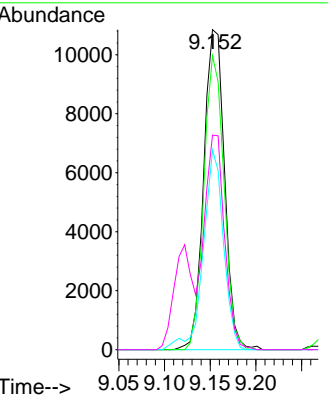
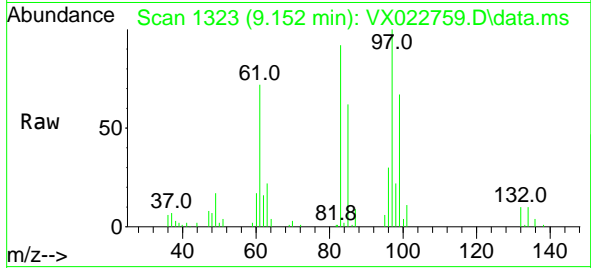

#56
 Ethyl methacrylate
 Concen: 18.036 ug/l
 RT: 9.122 min Scan# 1318
 Delta R.T. -0.000 min
 Lab File: VX022759.D
 Acq: 18 Jun 2021 11:52

Tgt Ion	Resp	Lower	Upper
69	28192		
69	100		
41	69.4	46.8	70.2
39	41.7	24.7	37.1

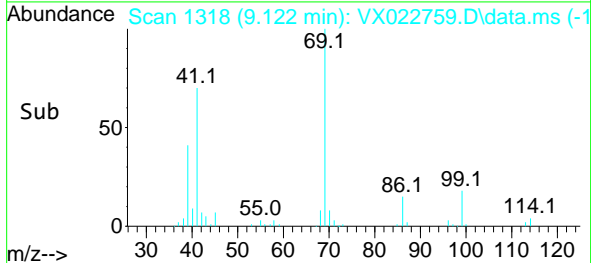
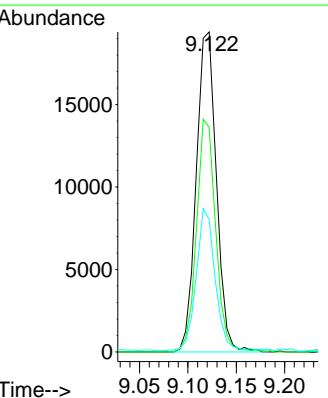
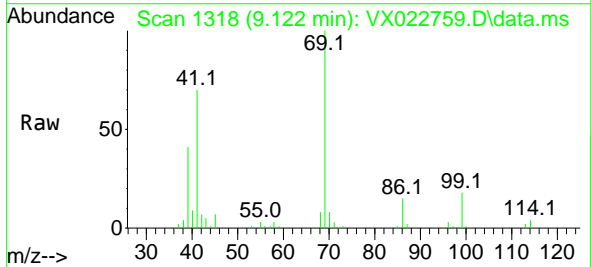

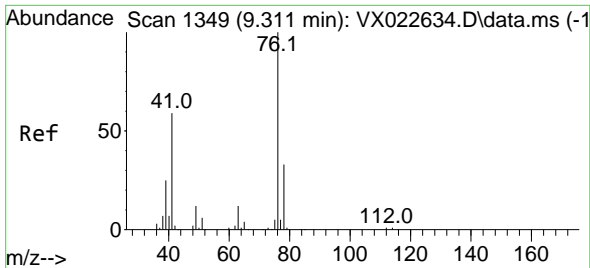

#57
 1,3-Dichloropropane
 Concen: 18.772 ug/l
 RT: 9.311 min Scan# 1349
 Delta R.T. -0.000 min
 Lab File: VX022759.D
 Acq: 18 Jun 2021 11:52

Instrument :
 MSVOA_X
 ClientSampled :
 VX0618WBSD01

Tgt Ion: 76 Resp: 30841
 Ion Ratio Lower Upper
 76 100
 78 32.3 26.2 39.2

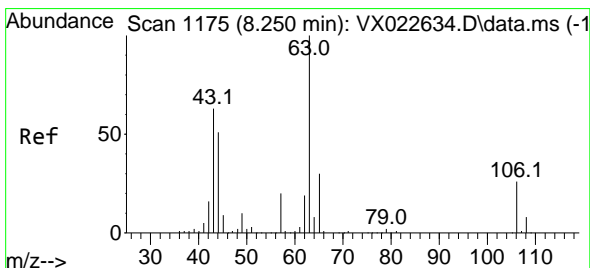
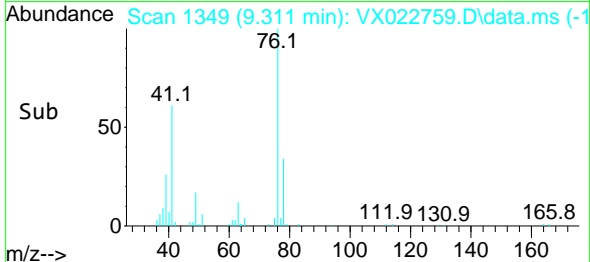
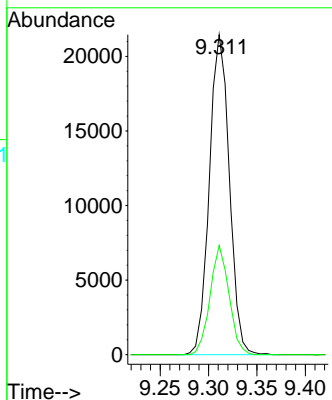
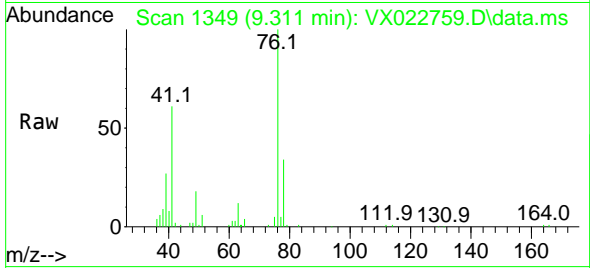

#58
 2-Chloroethyl Vinyl ether
 Concen: 89.667 ug/l
 RT: 8.244 min Scan# 1174
 Delta R.T. -0.007 min
 Lab File: VX022759.D
 Acq: 18 Jun 2021 11:52

Tgt Ion: 63 Resp: 76361
 Ion Ratio Lower Upper
 63 100
 106 26.9 23.5 35.3

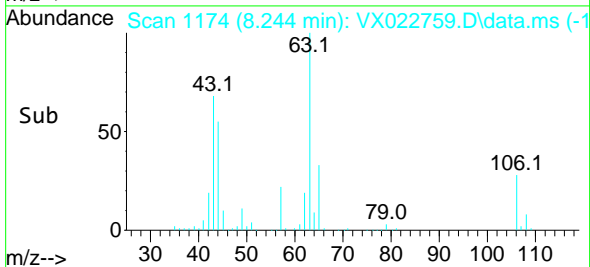
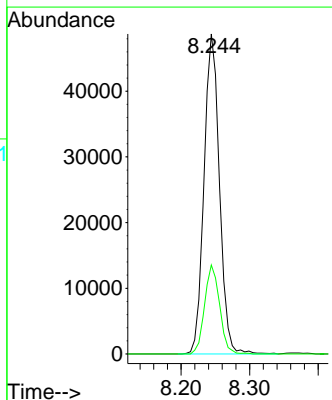
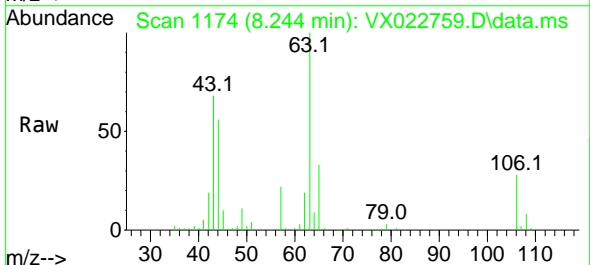

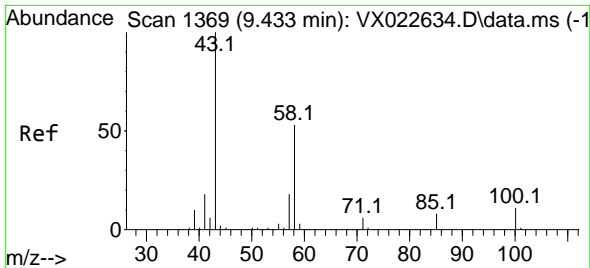

#59
 2-Hexanone
 Concen: 92.942 ug/l
 RT: 9.433 min Scan# 1369
 Delta R.T. -0.000 min
 Lab File: VX022759.D
 Acq: 18 Jun 2021 11:52

Instrument :
 MSVOA_X
 ClientSampled :
 VX0618WBSD01

Tgt Ion: 43 Resp: 112810
 Ion Ratio Lower Upper
 43 100
 58 52.5 30.9 92.8

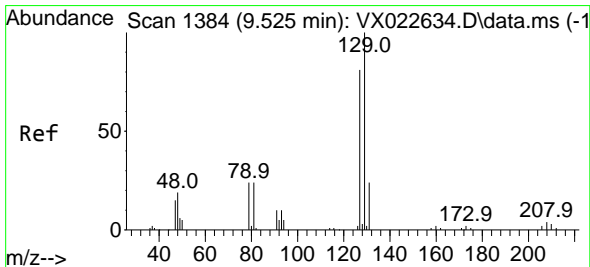
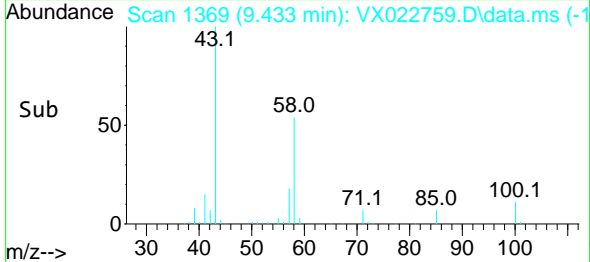
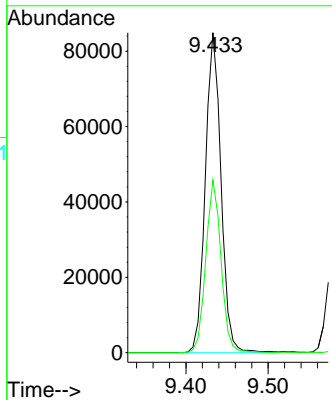
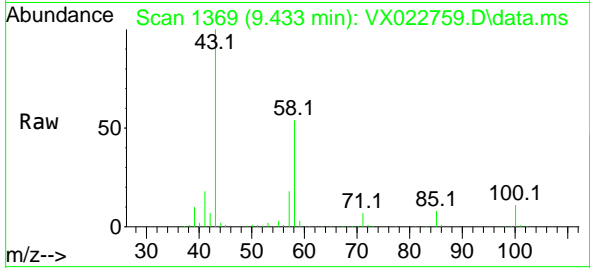

#60
 Dibromochloromethane
 Concen: 17.517 ug/l
 RT: 9.524 min Scan# 1384
 Delta R.T. -0.001 min
 Lab File: VX022759.D
 Acq: 18 Jun 2021 11:52

Tgt Ion:129 Resp: 14214
 Ion Ratio Lower Upper
 129 100
 127 79.0 38.4 115.2

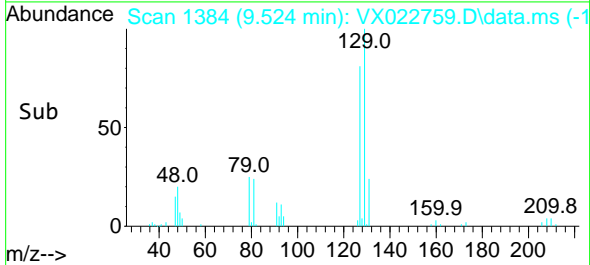
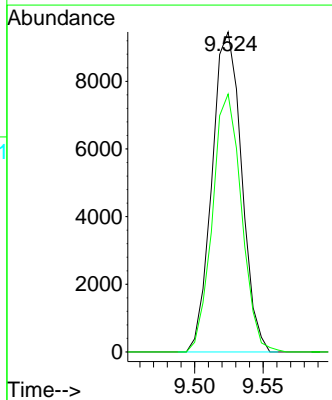
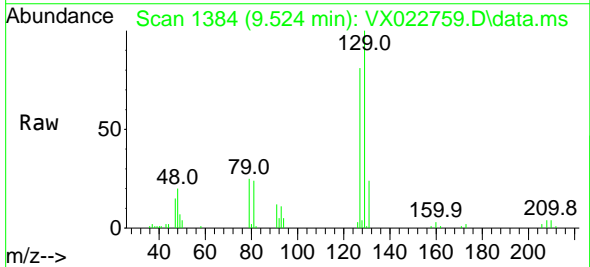

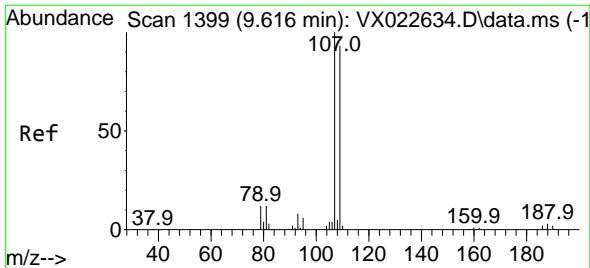

#61
 1,2-Dibromoethane
 Concen: 18.145 ug/l
 RT: 9.610 min Scan# 1398
 Delta R.T. -0.006 min
 Lab File: VX022759.D
 Acq: 18 Jun 2021 11:52

Instrument :
 MSVOA_X
 ClientSampled :
 VX0618WBSD01

Tgt Ion:107 Resp: 17108
 Ion Ratio Lower Upper
 107 100
 109 93.8 75.8 113.6

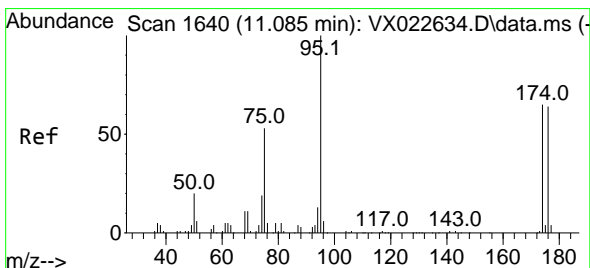
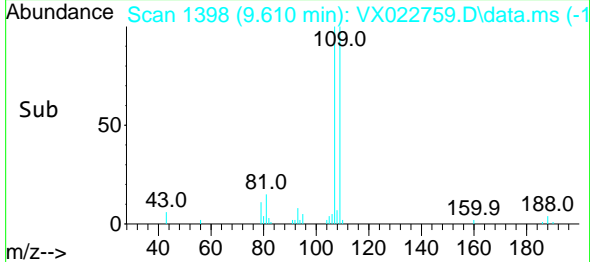
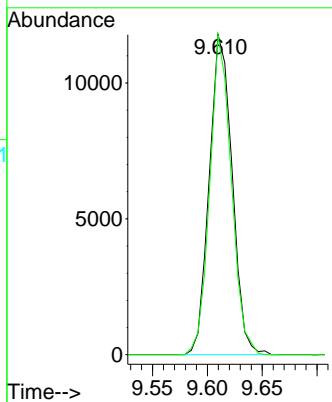
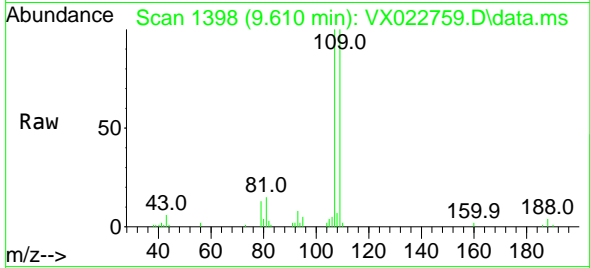

#62
 4-Bromofluorobenzene
 Concen: 45.882 ug/l
 RT: 11.085 min Scan# 1640
 Delta R.T. 0.000 min
 Lab File: VX022759.D
 Acq: 18 Jun 2021 11:52

Tgt Ion: 95 Resp: 54615
 Ion Ratio Lower Upper
 95 100
 174 63.7 0.0 154.6
 176 61.8 0.0 155.8

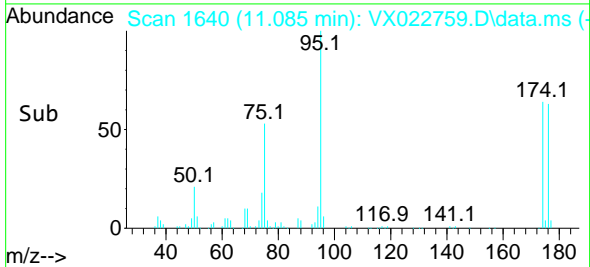
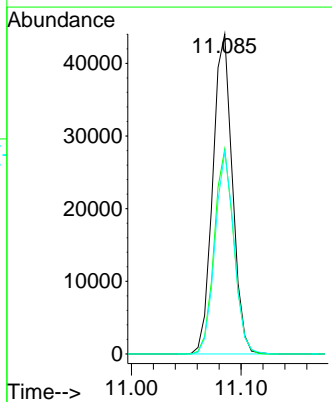
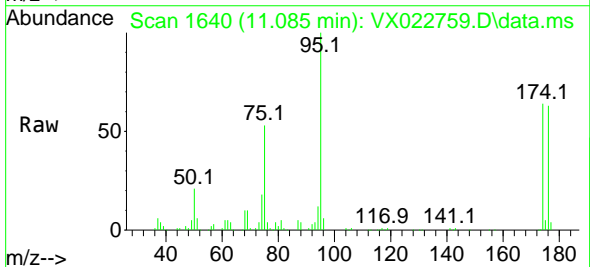

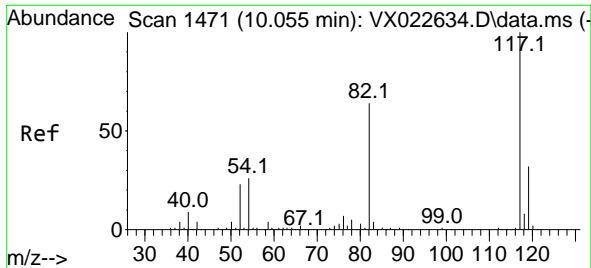

#63
 Chlorobenzene-d5
 Concen: 50.000 ug/l
 RT: 10.055 min Scan# 1471
 Delta R.T. -0.000 min
 Lab File: VX022759.D
 Acq: 18 Jun 2021 11:52

Instrument :
 MSVOA_X
ClientSampled :
 VX0618WBSD01

Tgt Ion	Resp	Lower	Upper
117	113707		
82	62.2	47.4	71.2
119	30.1	26.6	39.8

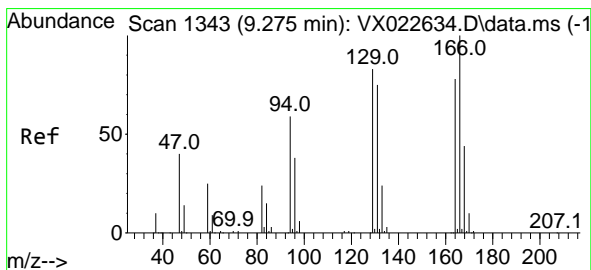
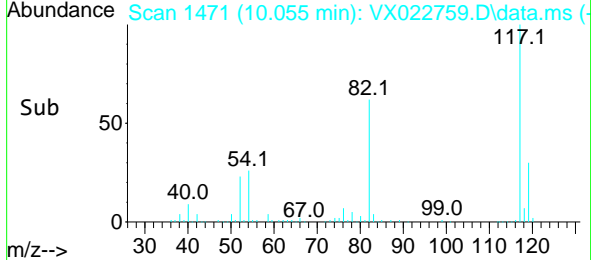
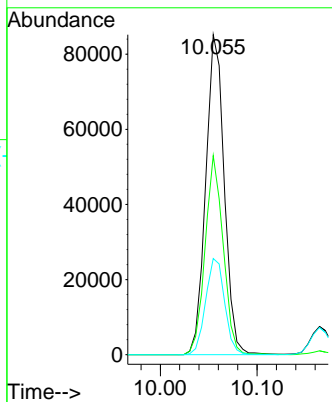
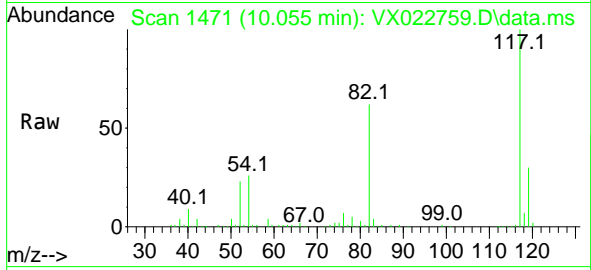

#64
 Tetrachloroethene
 Concen: 18.899 ug/l
 RT: 9.274 min Scan# 1343
 Delta R.T. -0.007 min
 Lab File: VX022759.D
 Acq: 18 Jun 2021 11:52

Tgt Ion	Resp	Lower	Upper
164	13590		
166	125.2	103.4	155.2
129	111.0	70.8	106.2#
131	95.7	72.5	108.7

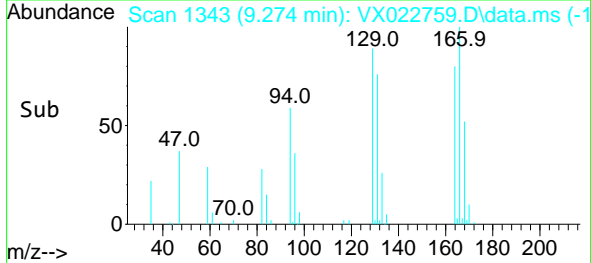
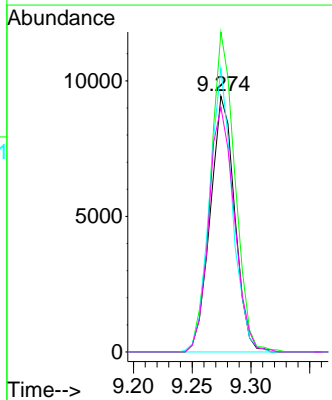
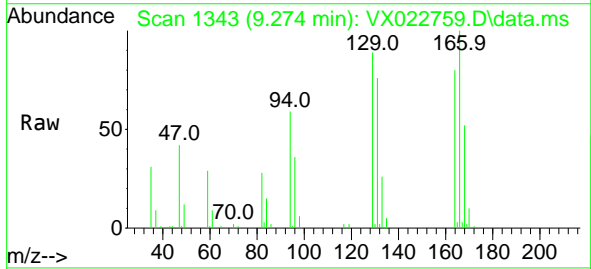

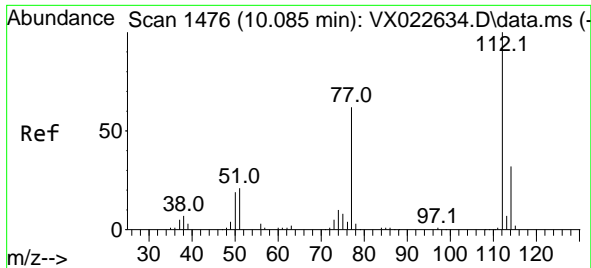

#65
 Chlorobenzene
 Concen: 18.012 ug/l
 RT: 10.079 min Scan# 1475
 Delta R.T. -0.007 min
 Lab File: VX022759.D
 Acq: 18 Jun 2021 11:52

Instrument :
 MSVOA_X
 ClientSampled :
 VX0618WBSD01

Tgt Ion:112 Resp: 42685
 Ion Ratio Lower Upper
 112 100
 114 32.9 25.8 38.6

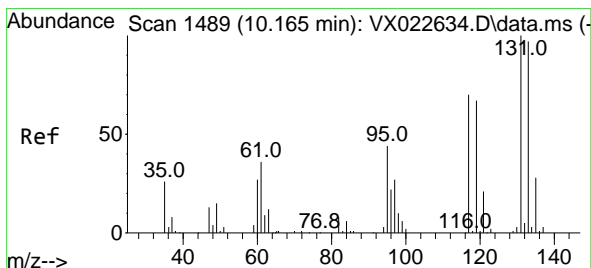
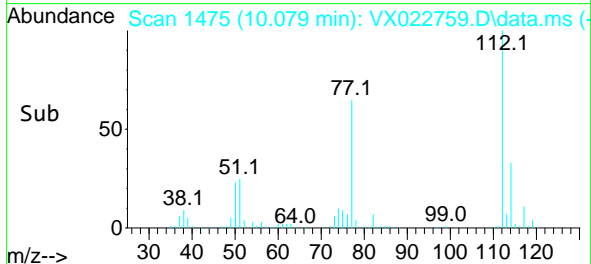
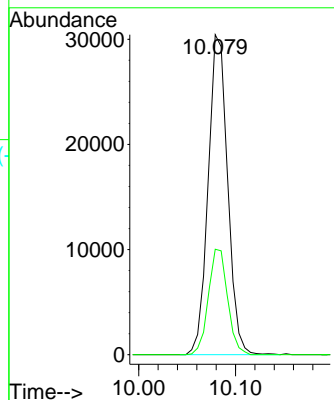
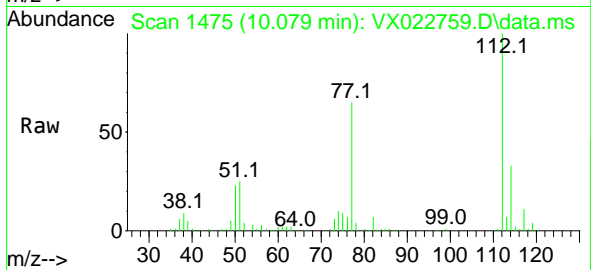

#66
 1,1,1,2-Tetrachloroethane
 Concen: 18.579 ug/l
 RT: 10.164 min Scan# 1489
 Delta R.T. -0.001 min
 Lab File: VX022759.D
 Acq: 18 Jun 2021 11:52

Tgt Ion:131 Resp: 14920
 Ion Ratio Lower Upper
 131 100
 133 90.8 47.7 143.1
 119 65.7 32.1 96.5

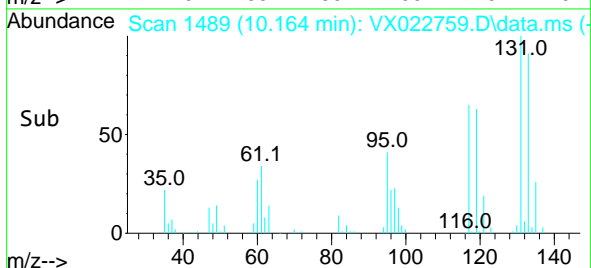
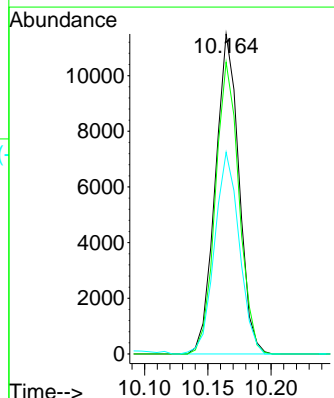
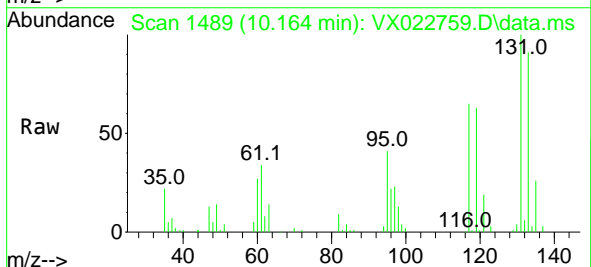

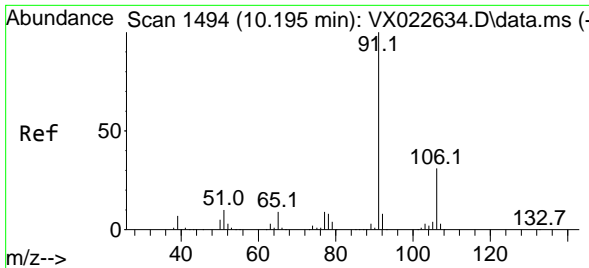

#67
 Ethyl Benzene
 Concen: 18.261 ug/l
 RT: 10.195 min Scan# 1494
 Delta R.T. -0.000 min
 Lab File: VX022759.D
 Acq: 18 Jun 2021 11:52

Instrument :
 MSVOA_X
 ClientSampled :
 VX0618WBSD01

Tgt Ion: 91 Resp: 79670
 Ion Ratio Lower Upper
 91 100
 106 30.4 24.6 37.0

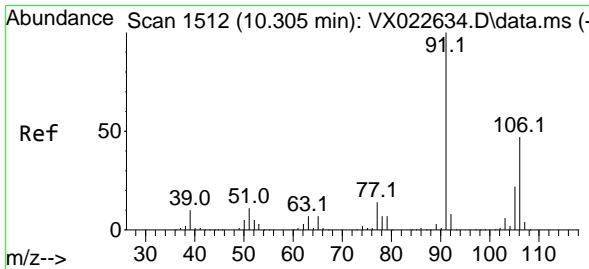
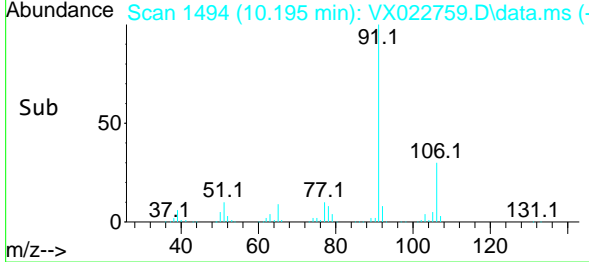
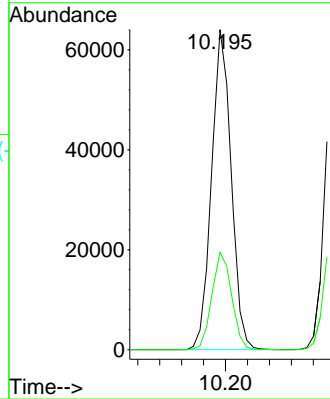
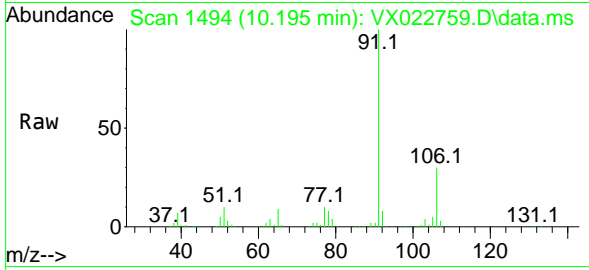

#68
 m/p-Xylenes
 Concen: 37.717 ug/l
 RT: 10.305 min Scan# 1512
 Delta R.T. -0.000 min
 Lab File: VX022759.D
 Acq: 18 Jun 2021 11:52

Tgt Ion: 106 Resp: 59602
 Ion Ratio Lower Upper
 106 100
 91 204.5 162.8 244.2

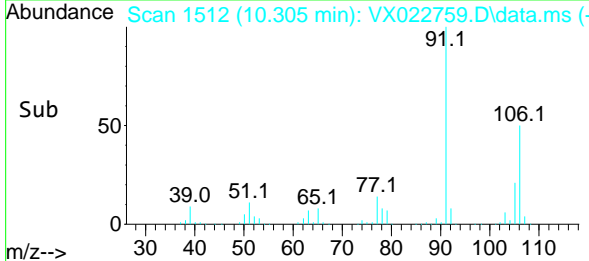
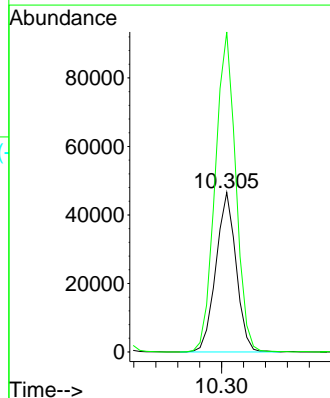
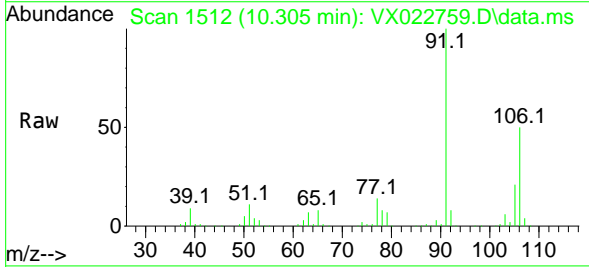

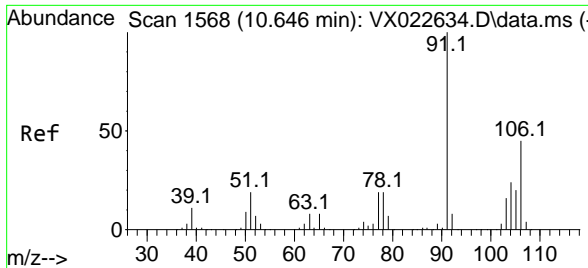

#69
 o-Xylene
 Concen: 19.037 ug/l
 RT: 10.646 min Scan# 1568
 Delta R.T. 0.000 min
 Lab File: VX022759.D
 Acq: 18 Jun 2021 11:52

Instrument :
 MSVOA_X
ClientSampled :
 VX0618WBSD01

Tgt Ion:106 Resp: 29147
 Ion Ratio Lower Upper
 106 100
 91 212.0 108.1 324.2

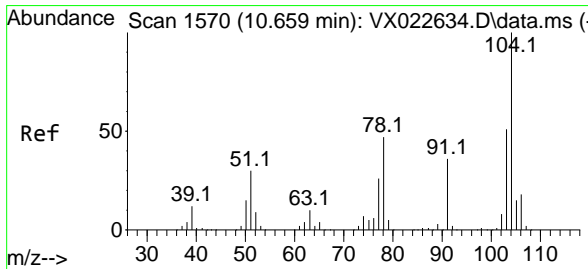
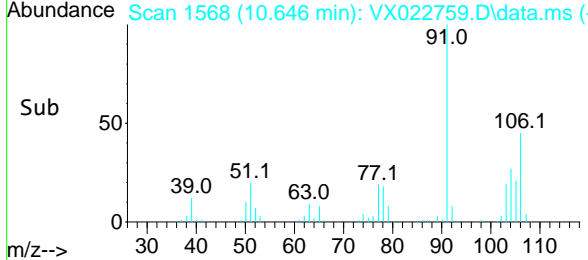
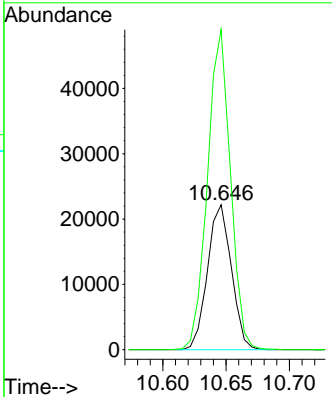
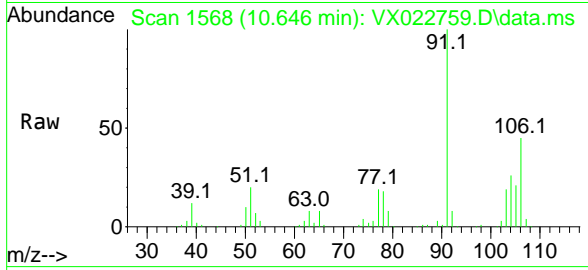

#70
 Styrene
 Concen: 17.613 ug/l
 RT: 10.658 min Scan# 1570
 Delta R.T. -0.001 min
 Lab File: VX022759.D
 Acq: 18 Jun 2021 11:52

Tgt Ion:104 Resp: 47060
 Ion Ratio Lower Upper
 104 100
 78 55.7 40.0 60.0
 103 54.6 43.4 65.0

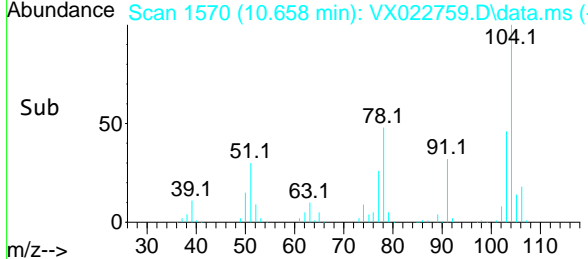
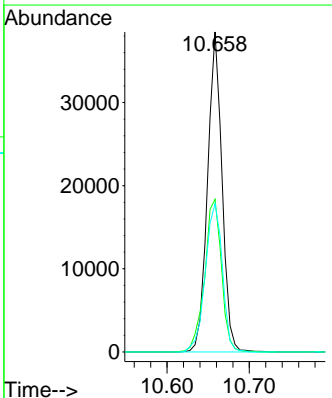
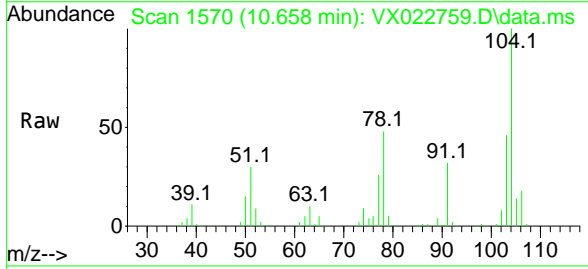

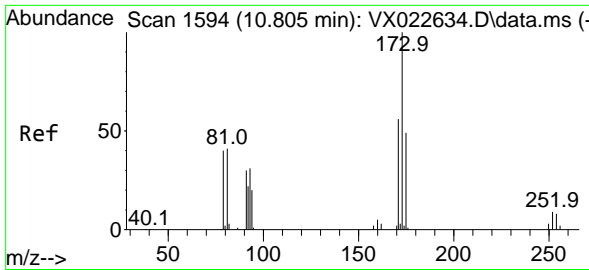

#71
 Bromoform
 Concen: 16.980 ug/l
 RT: 10.805 min Scan# 1594
 Delta R.T. -0.000 min
 Lab File: VX022759.D
 Acq: 18 Jun 2021 11:52

Instrument :
 MSVOA_X
 ClientSampled :
 VX0618WBSD01

Tgt Ion	Resp	Lower	Upper
173	100		
175	48.8	23.9	71.8
254	0.0	0.1	0.1#

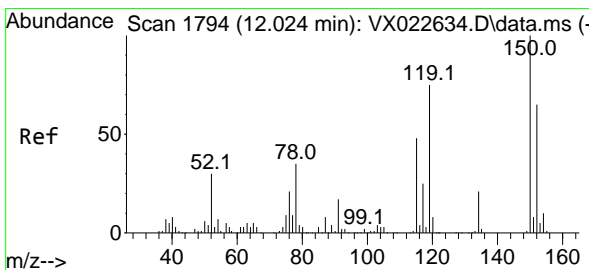
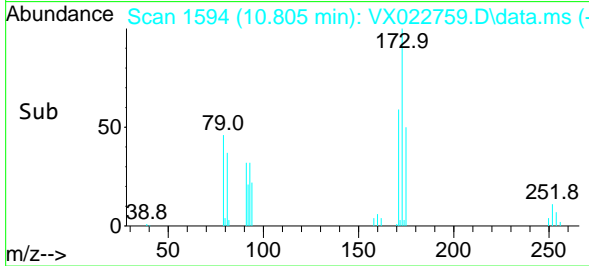
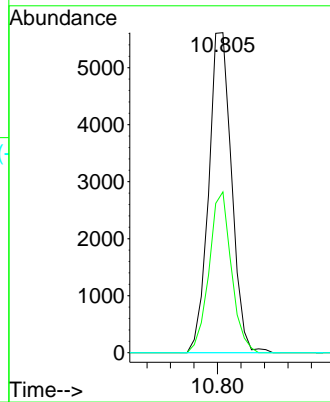
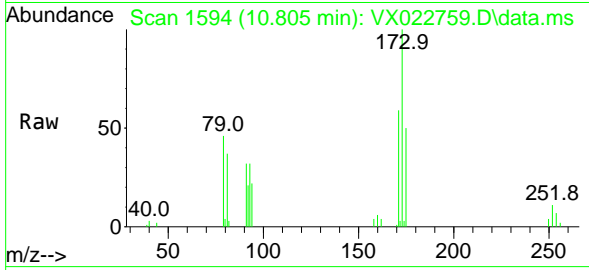

#72
 1,4-Dichlorobenzene-d4
 Concen: 50.000 ug/l
 RT: 12.024 min Scan# 1794
 Delta R.T. -0.000 min
 Lab File: VX022759.D
 Acq: 18 Jun 2021 11:52

Tgt Ion	Resp	Lower	Upper
152	100		
115	77.7	41.1	123.3
150	166.9	0.0	349.0

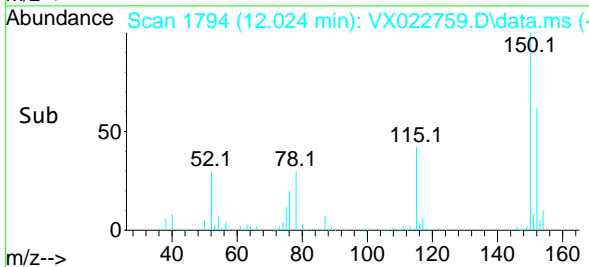
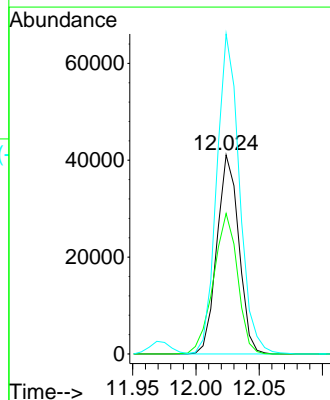
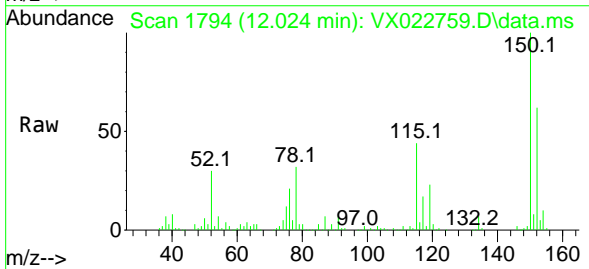

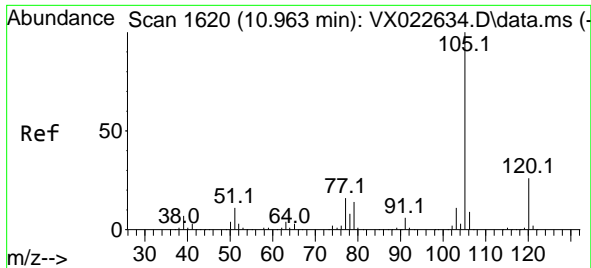

#73
 Isopropylbenzene
 Concen: 18.970 ug/l
 RT: 10.963 min Scan# 1620
 Delta R.T. 0.000 min
 Lab File: VX022759.D
 Acq: 18 Jun 2021 11:52

Instrument :
 MSVOA_X
 ClientSampled :
 VX0618WBSD01

Tgt Ion: 105 Resp: 76877
 Ion Ratio Lower Upper
 105 100
 120 25.9 13.2 39.6

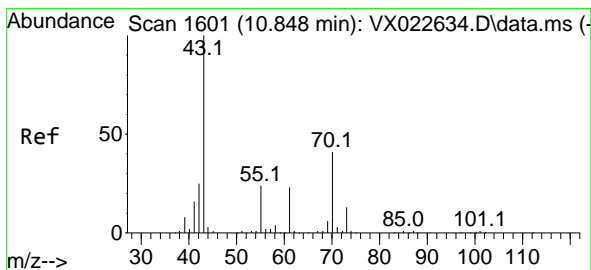
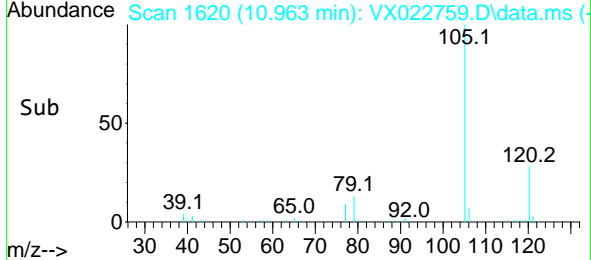
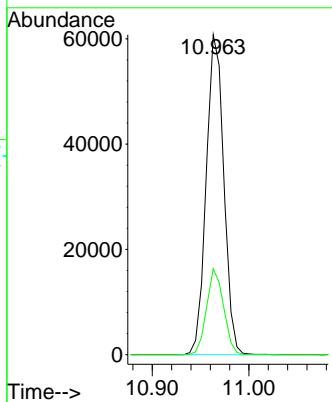
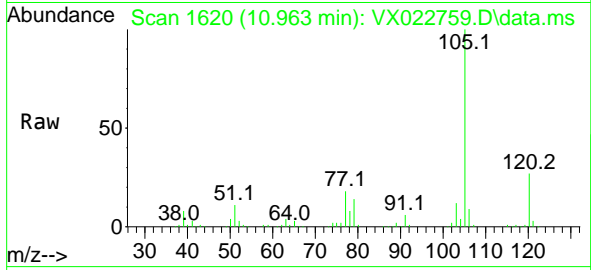

#74
 N-ethyl acetate
 Concen: 17.436 ug/l
 RT: 10.847 min Scan# 1601
 Delta R.T. -0.001 min
 Lab File: VX022759.D
 Acq: 18 Jun 2021 11:52

Tgt Ion: 43 Resp: 38001
 Ion Ratio Lower Upper
 43 100
 70 39.3 39.0 58.6
 55 24.0 21.5 32.3
 61 24.1 22.1 33.1

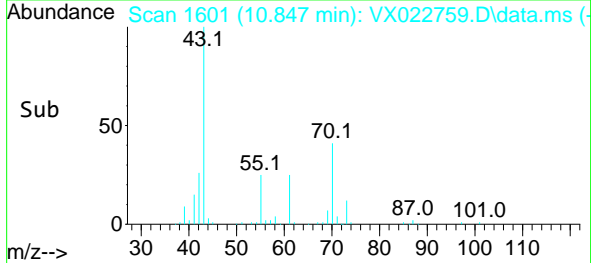
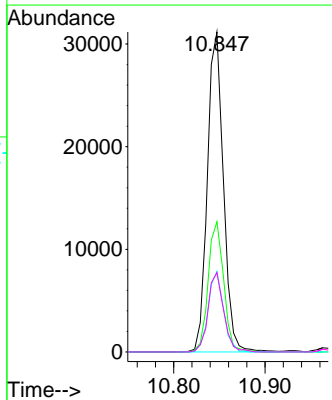
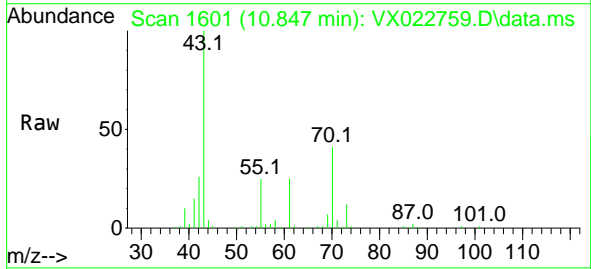

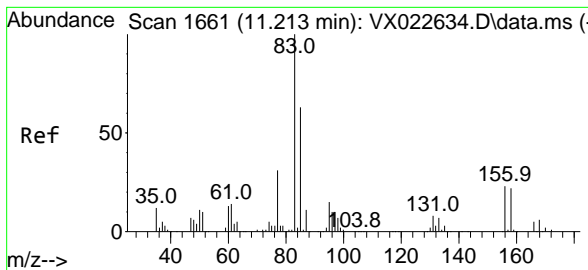

#75
 1,1,2-Tetrachloroethane
 Concen: 19.415 ug/l
 RT: 11.213 min Scan# 1661
 Delta R.T. 0.000 min
 Lab File: VX022759.D
 Acq: 18 Jun 2021 11:52

Instrument :
 MSVOA_X
 ClientSampled :
 VX0618WBSD01

Tgt Ion: 83 Resp: 27986

Ion	Ratio	Lower	Upper
83	100		
131	9.2	5.1	15.2
85	65.7	31.8	95.4

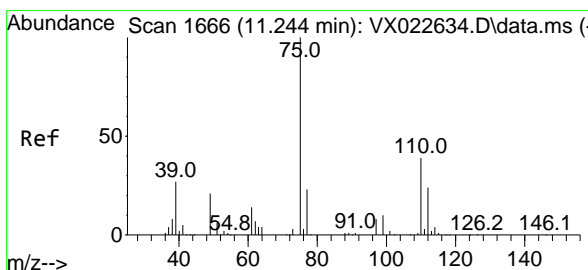
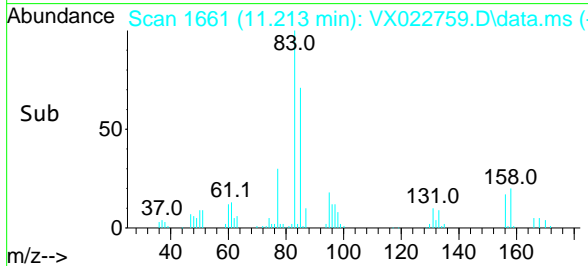
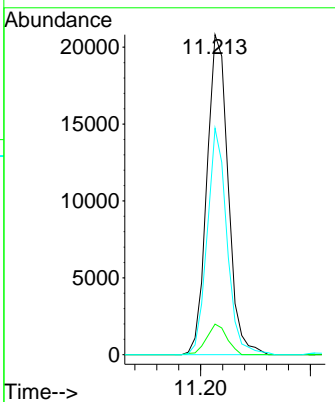
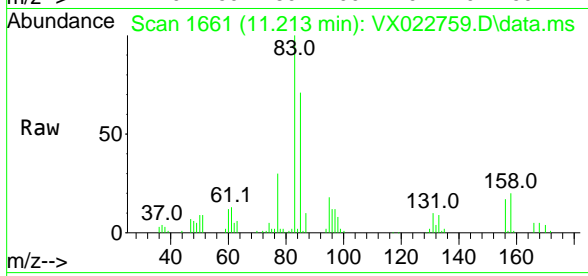

#76
 1,2,3-Trichloropropane
 Concen: 22.362 ug/l
 RT: 11.244 min Scan# 1666
 Delta R.T. -0.000 min
 Lab File: VX022759.D
 Acq: 18 Jun 2021 11:52

Tgt Ion: 75 Resp: 29262

Ion	Ratio	Lower	Upper
75	100		
77	31.8	19.1	57.5

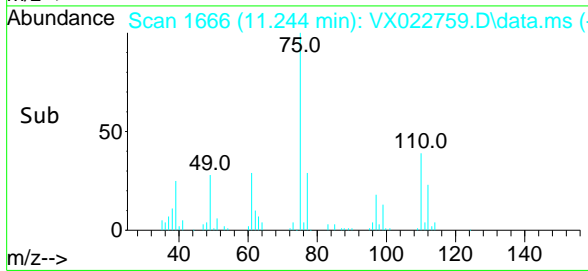
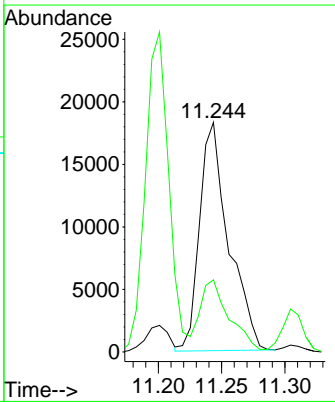
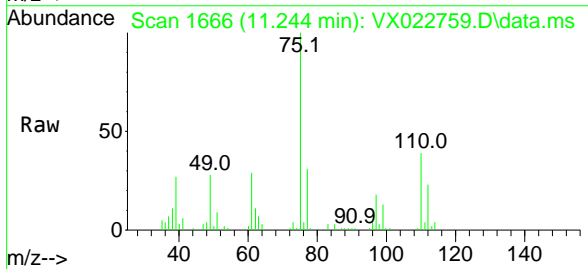

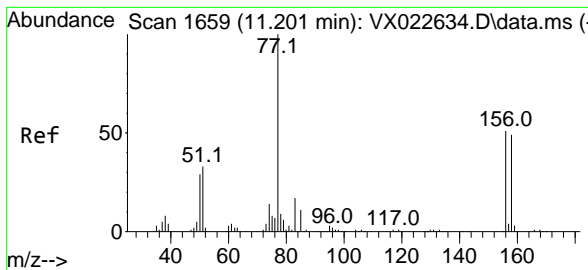

#77
 Bromobenzene
 Concen: 18.991 ug/l
 RT: 11.201 min Scan# 1659
 Delta R.T. -0.000 min
 Lab File: VX022759.D
 Acq: 18 Jun 2021 11:52

Instrument :
 MSVOA_X
ClientSampled :
 VX0618WBSD01

Tgt Ion:156 Resp: 16441

Ion	Ratio	Lower	Upper
156	100		
77	200.5	82.8	248.6
158	93.3	49.1	147.4

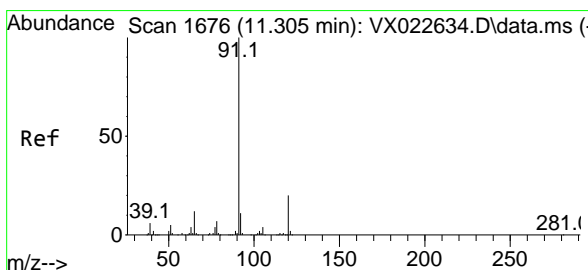
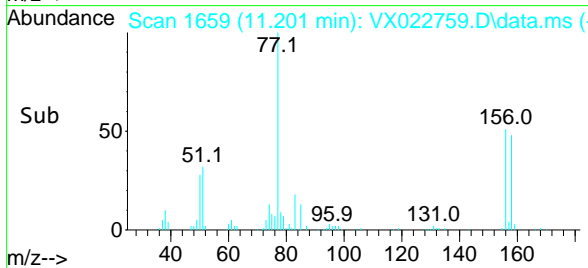
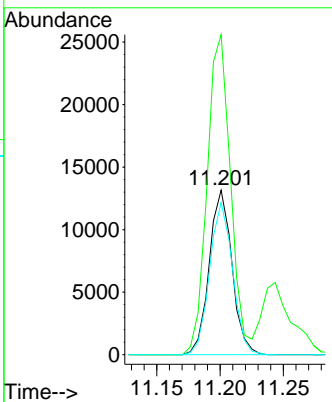
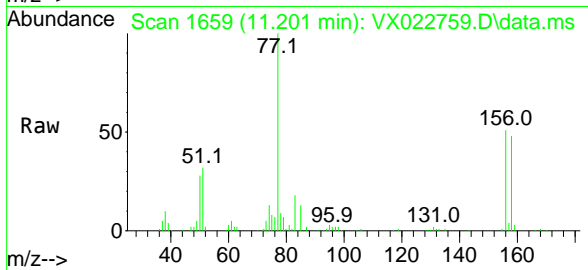

#78
 n-propylbenzene
 Concen: 18.813 ug/l
 RT: 11.305 min Scan# 1676
 Delta R.T. -0.000 min
 Lab File: VX022759.D
 Acq: 18 Jun 2021 11:52

Tgt Ion: 91 Resp: 92085

Ion	Ratio	Lower	Upper
91	100		
120	21.9	11.5	34.5

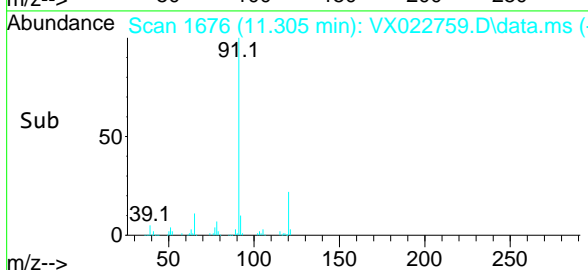
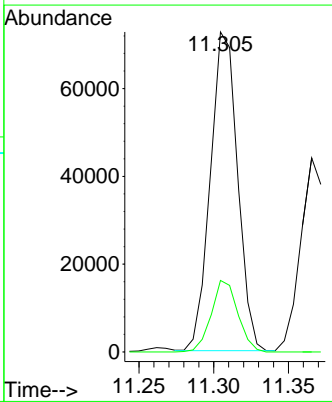
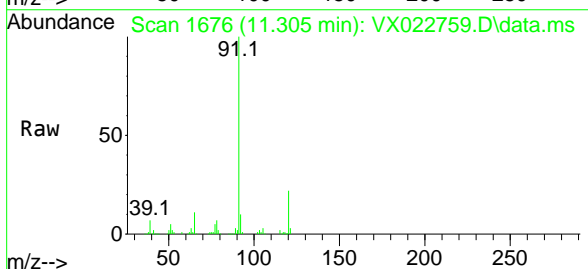

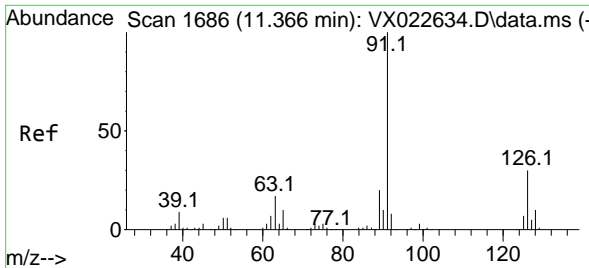

#79
 2-Chlorotoluene
 Concen: 18.361 ug/l
 RT: 11.365 min Scan# 1686
 Delta R.T. -0.001 min
 Lab File: VX022759.D
 Acq: 18 Jun 2021 11:52

Instrument :
 MSVOA_X
ClientSampled :
 VX0618WBSD01

Tgt Ion: 91 Resp: 54384
 Ion Ratio Lower Upper
 91 100
 126 31.7 16.6 49.8

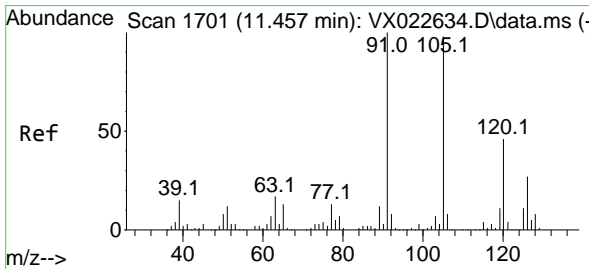
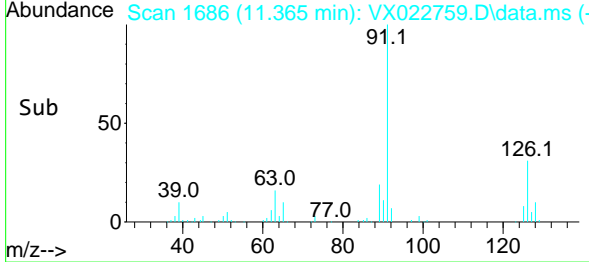
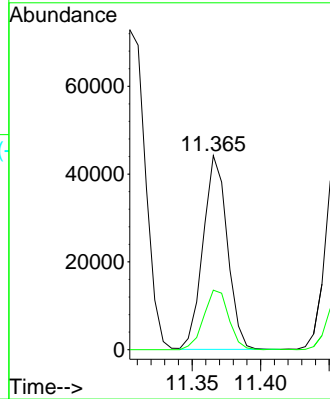
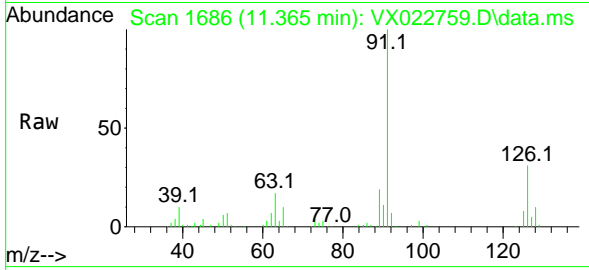

#80
 1,3,5-Trimethylbenzene
 Concen: 19.034 ug/l
 RT: 11.457 min Scan# 1701
 Delta R.T. -0.000 min
 Lab File: VX022759.D
 Acq: 18 Jun 2021 11:52

Tgt Ion: 105 Resp: 64255
 Ion Ratio Lower Upper
 105 100
 120 46.4 23.8 71.5

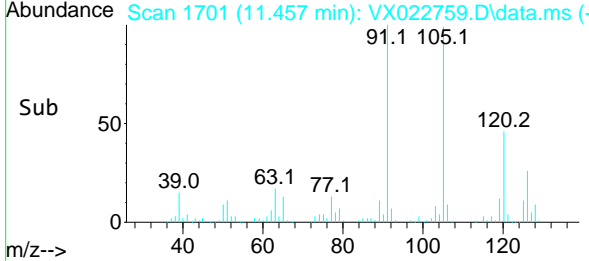
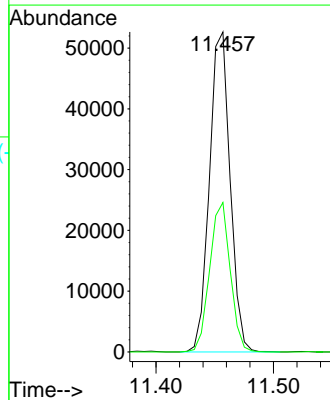
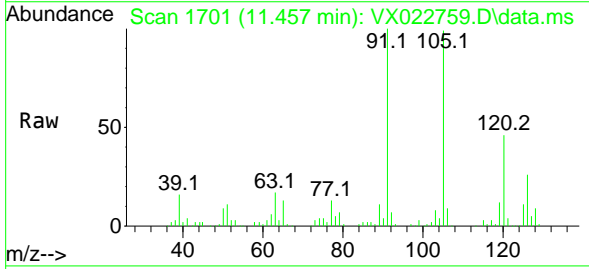

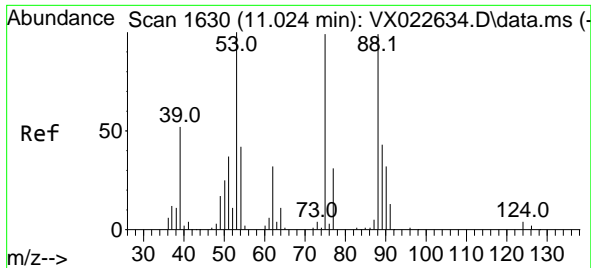

#81
 trans-1,4-Dichloro-2-butene
 Concen: 17.505 ug/l
 RT: 11.024 min Scan# 1630
 Delta R.T. 0.000 min
 Lab File: VX022759.D
 Acq: 18 Jun 2021 11:52

Instrument :
 MSVOA_X
 ClientSampled :
 VX0618WBSD01

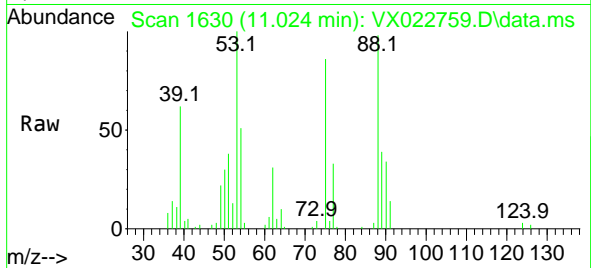

Tgt Ion: 75 Resp: 6610
 Ion Ratio Lower Upper
 75 100
 53 121.2 74.5 111.7#
 89 45.5 37.9 56.9

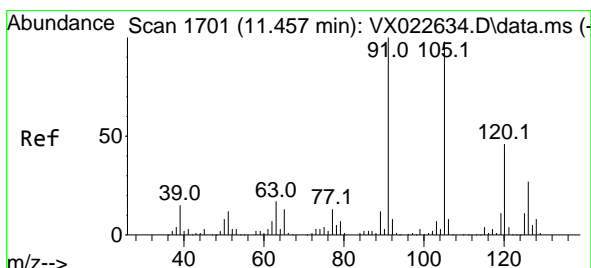
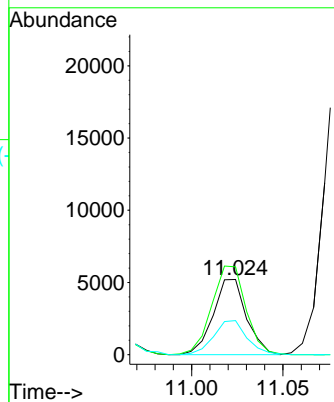
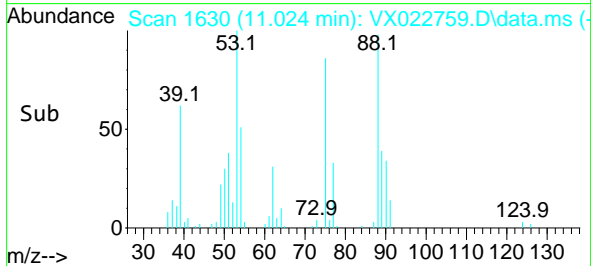

#82
 4-Chlorotoluene
 Concen: 18.886 ug/l
 RT: 11.457 min Scan# 1701
 Delta R.T. -0.000 min
 Lab File: VX022759.D
 Acq: 18 Jun 2021 11:52

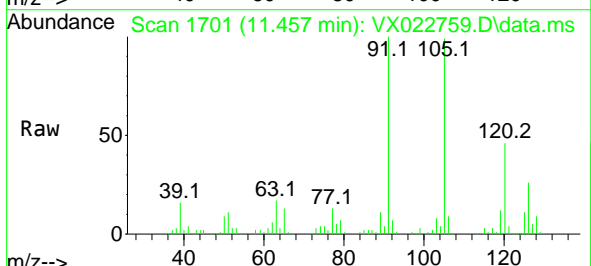

Tgt Ion: 91 Resp: 64015
 Ion Ratio Lower Upper
 91 100
 126 27.0 14.9 44.5

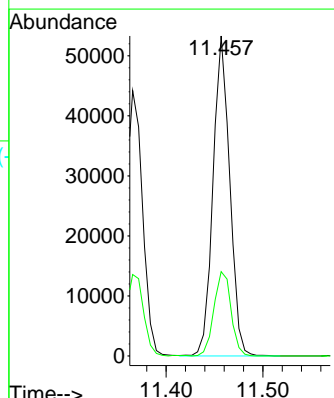
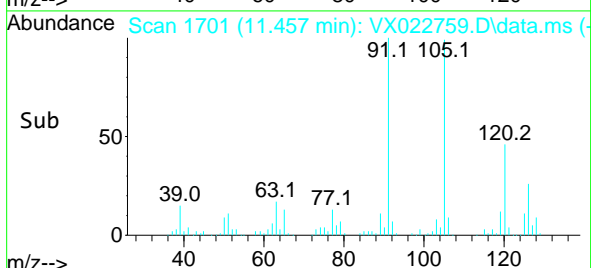

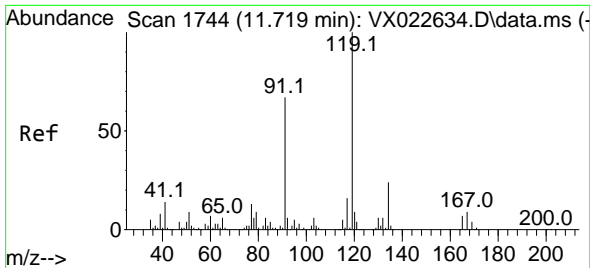

#83
 tert-Butylbenzene
 Concen: 19.044 ug/l
 RT: 11.719 min Scan# 1744
 Delta R.T. 0.000 min
 Lab File: VX022759.D
 Acq: 18 Jun 2021 11:52

Instrument :
 MSVOA_X
 ClientSampleId :
 VX0618WBSD01

Tgt Ion	Resp	Lower	Upper
119	60380		
91	63.5	27.9	83.7
134	23.2	11.3	33.9

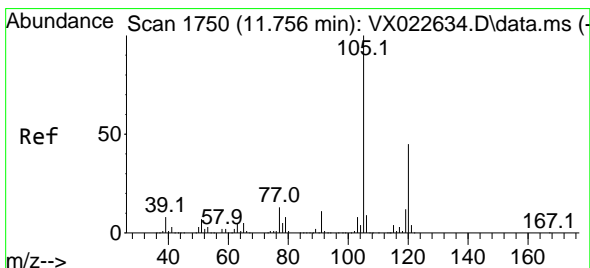
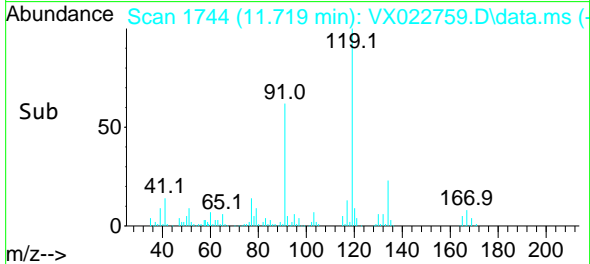
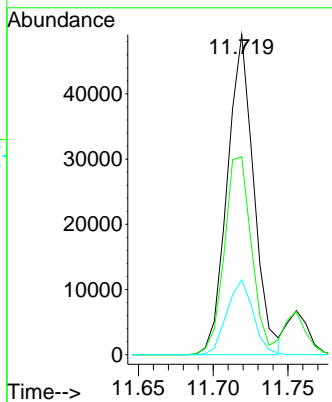
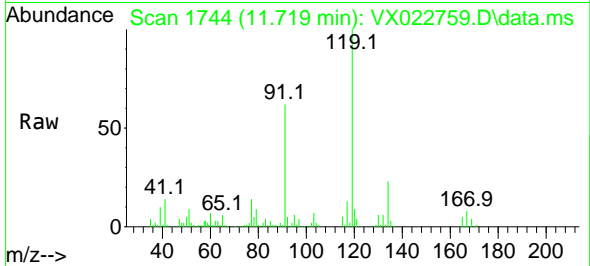

#84
 1,2,4-Trimethylbenzene
 Concen: 19.103 ug/l
 RT: 11.756 min Scan# 1750
 Delta R.T. -0.000 min
 Lab File: VX022759.D
 Acq: 18 Jun 2021 11:52

Tgt Ion	Resp	Lower	Upper
105	65409		
120	44.1	22.4	67.3

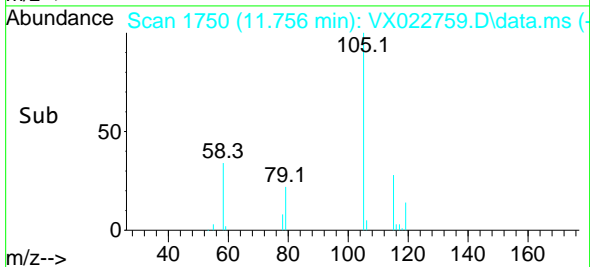
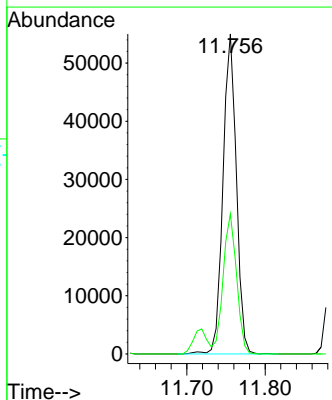
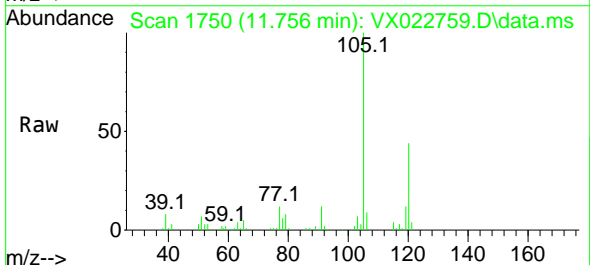

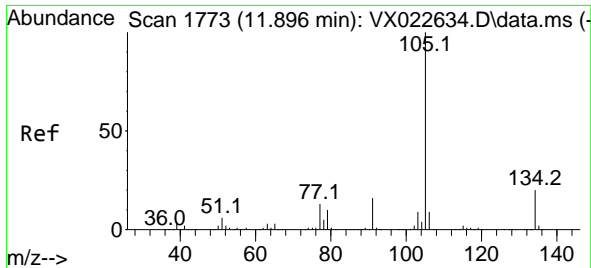

#85
 sec-Butylbenzene
 Concen: 18.960 ug/l
 RT: 11.896 min Scan# 1773
 Delta R.T. -0.000 min
 Lab File: VX022759.D
 Acq: 18 Jun 2021 11:52

Instrument :
 MSVOA_X
 ClientSampled :
 VX0618WBSD01

Tgt Ion:105 Resp: 78513
 Ion Ratio Lower Upper
 105 100
 134 18.3 10.0 29.8

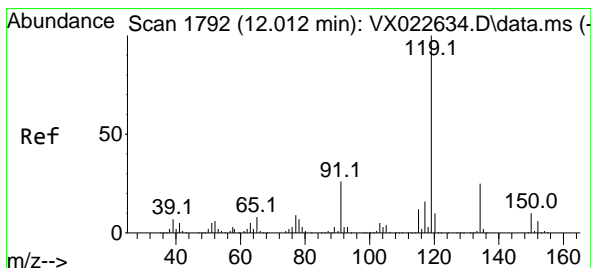
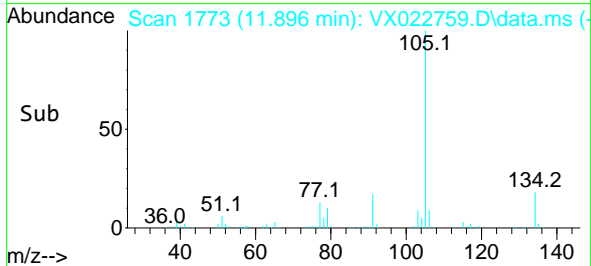
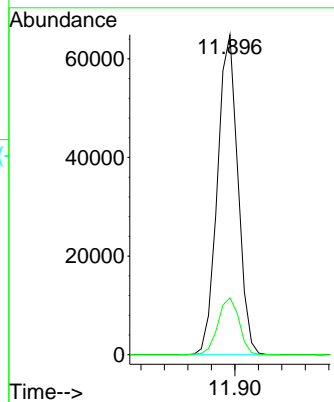
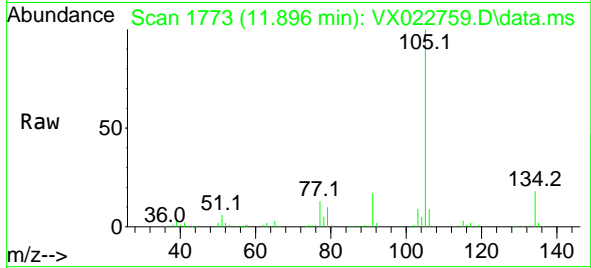

#86
 p-Isopropyltoluene
 Concen: 18.634 ug/l
 RT: 12.012 min Scan# 1792
 Delta R.T. -0.000 min
 Lab File: VX022759.D
 Acq: 18 Jun 2021 11:52

Tgt Ion:119 Resp: 63702
 Ion Ratio Lower Upper
 119 100
 134 25.3 12.9 38.7
 91 27.4 11.7 35.0

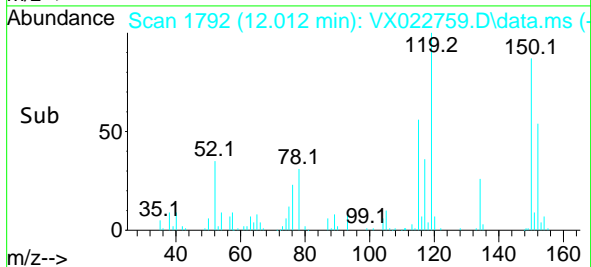
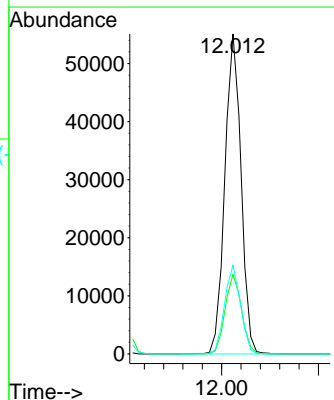
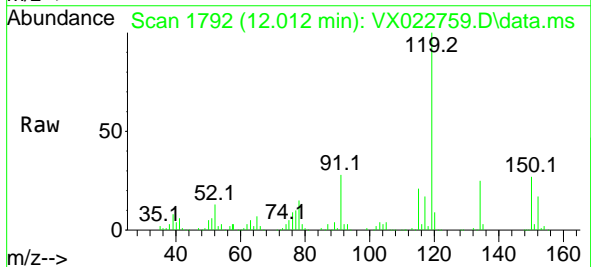

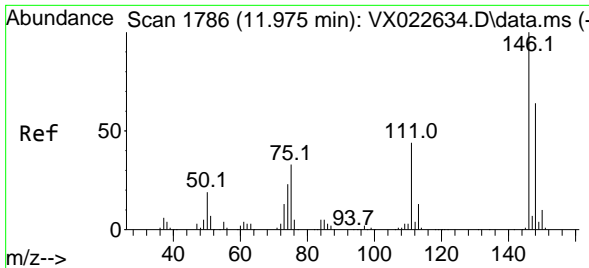

#87
 1,3-Dichlorobenzene
 Concen: 18.667 ug/l
 RT: 11.975 min Scan# 1786
 Delta R.T. 0.000 min
 Lab File: VX022759.D
 Acq: 18 Jun 2021 11:52

Instrument :
 MSVOA_X
 ClientSampled :
 VX0618WBSD01

Tgt Ion:146 Resp: 30673

Ion	Ratio	Lower	Upper
146	100		
111	44.5	20.2	60.5
148	65.1	31.9	95.7

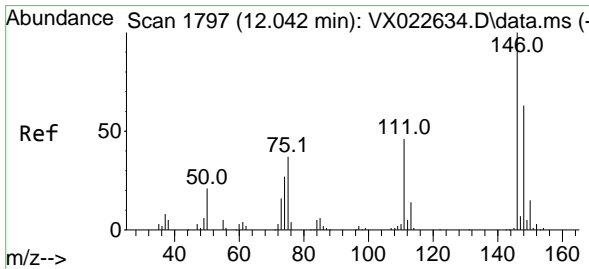
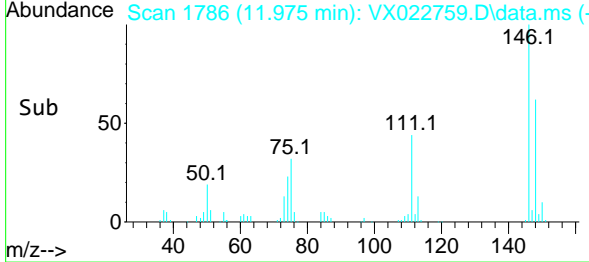
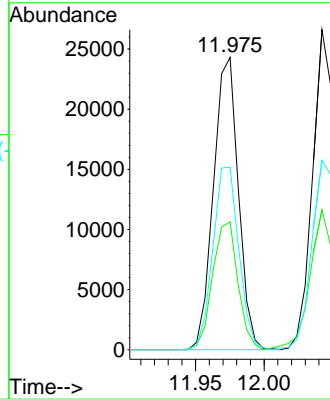
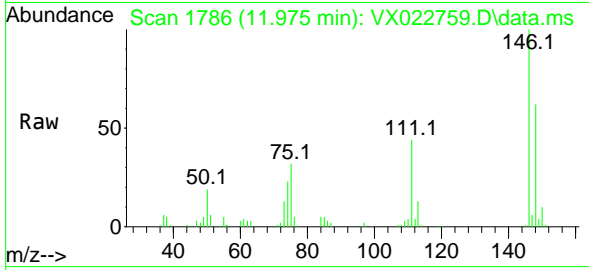

#88
 1,4-Dichlorobenzene
 Concen: 18.710 ug/l
 RT: 12.042 min Scan# 1797
 Delta R.T. -0.001 min
 Lab File: VX022759.D
 Acq: 18 Jun 2021 11:52

Tgt Ion:146 Resp: 31647

Ion	Ratio	Lower	Upper
146	100		
111	46.1	19.6	58.8
148	63.5	31.6	95.0

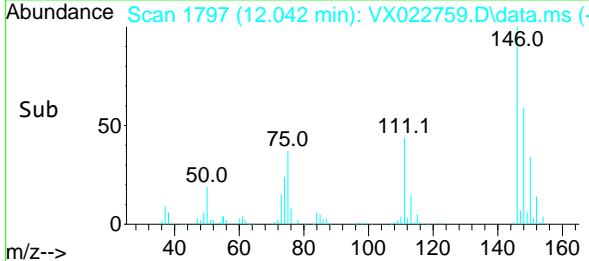
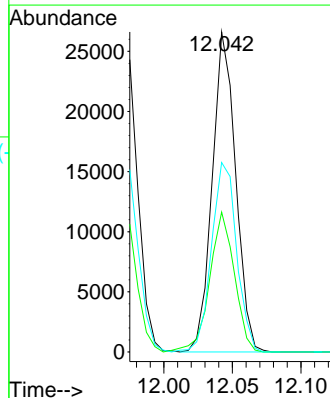
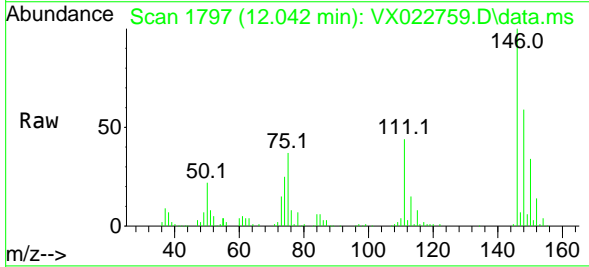

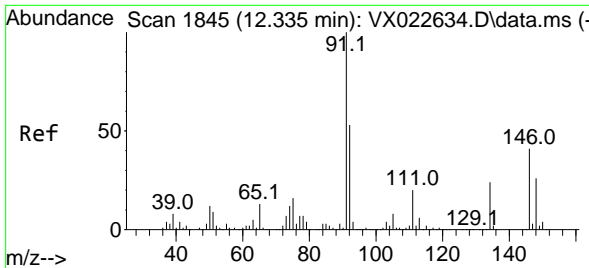

#89
 n-Butylbenzene
 Concen: 18.506 ug/l
 RT: 12.335 min Scan# 1845
 Delta R.T. -0.000 min
 Lab File: VX022759.D
 Acq: 18 Jun 2021 11:52

Instrument :
 MSVOA_X
 ClientSampled :
 VX0618WBSD01

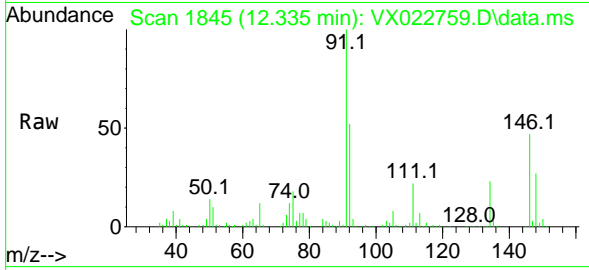

Tgt Ion: 91 Resp: 60570
 Ion Ratio Lower Upper
 91 100
 92 52.6 27.4 82.0
 134 23.4 13.2 39.5

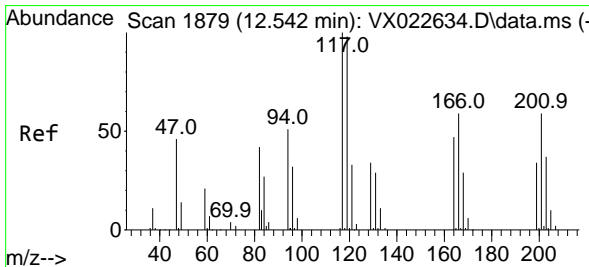
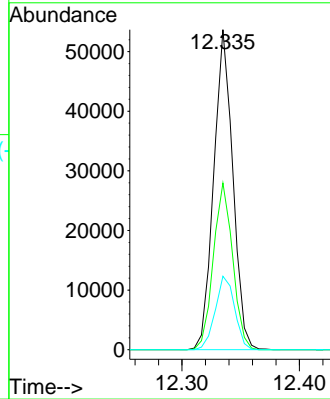
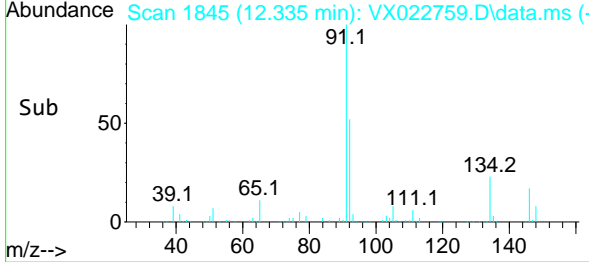

#90
 Hexachloroethane
 Concen: 17.729 ug/l
 RT: 12.542 min Scan# 1879
 Delta R.T. 0.000 min
 Lab File: VX022759.D
 Acq: 18 Jun 2021 11:52

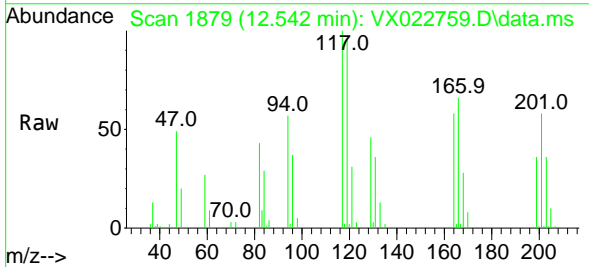

Tgt Ion: 117 Resp: 8620
 Ion Ratio Lower Upper
 117 100
 201 57.9 40.4 121.2

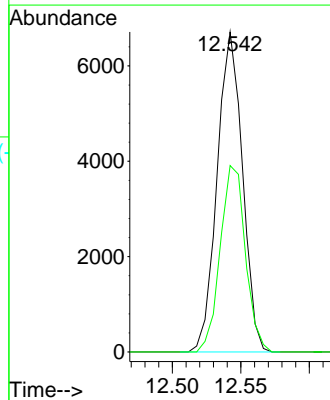
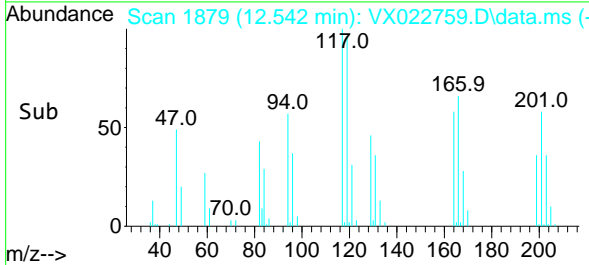

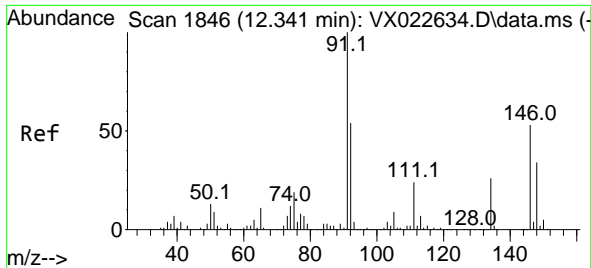

#91
 1,2-Dichlorobenzene
 Concen: 19.698 ug/l
 RT: 12.335 min Scan# 1845
 Delta R.T. -0.000 min
 Lab File: VX022759.D
 Acq: 18 Jun 2021 11:52

Instrument :
 MSVOA_X
ClientSampled :
 VX0618WBSD01

Tgt Ion	Resp	Lower	Upper
146	100		
111	46.4	20.8	62.2
148	63.4	31.9	95.5

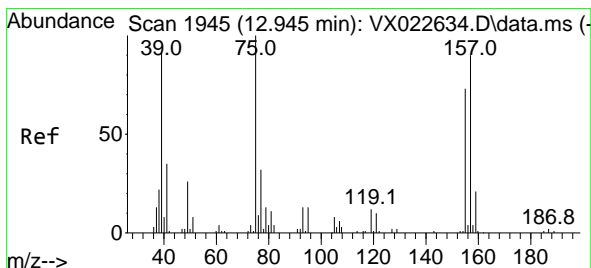
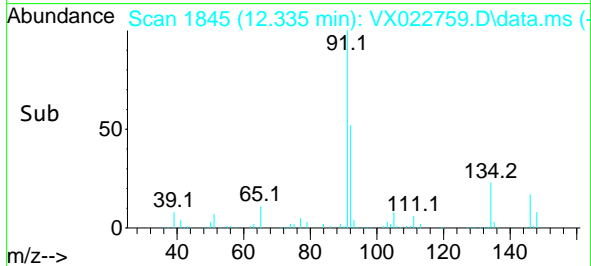
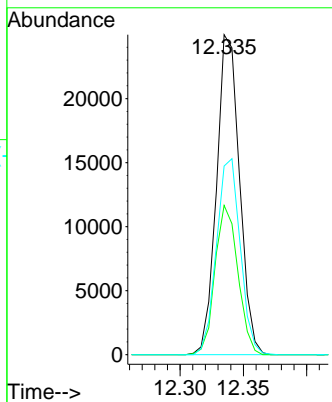
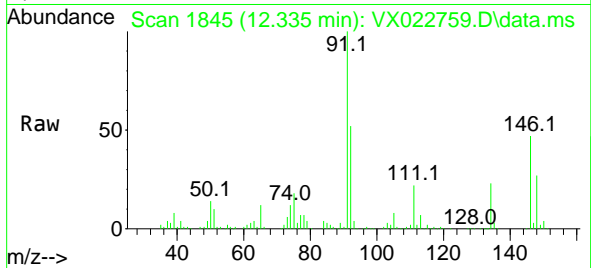

#92
 1,2-Dibromo-3-Chloropropane
 Concen: 17.525 ug/l
 RT: 12.951 min Scan# 1946
 Delta R.T. 0.006 min
 Lab File: VX022759.D
 Acq: 18 Jun 2021 11:52

Tgt Ion	Resp	Lower	Upper
75	100		
155	71.6	45.3	135.9
157	86.8	57.7	173.1

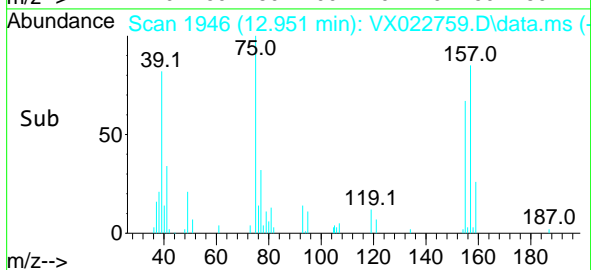
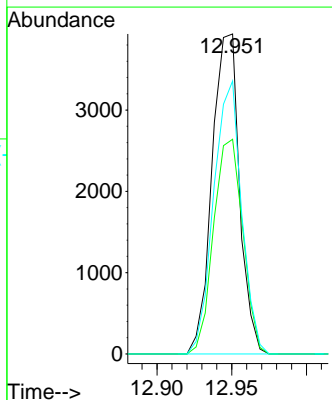
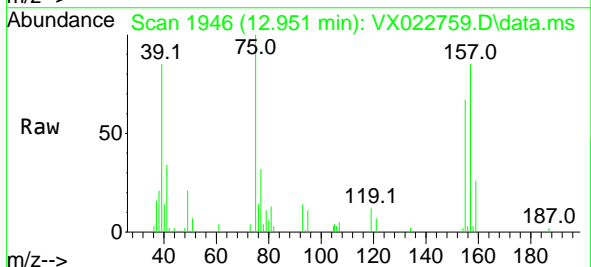

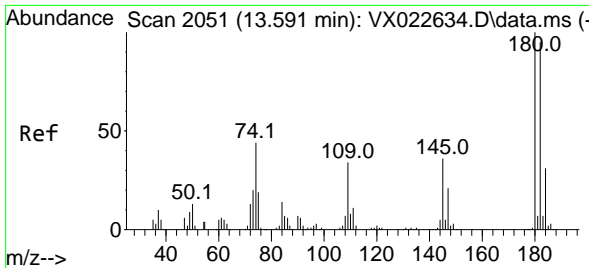

#93
 1,2,4-Trichlorobenzene
 Concen: 18.443 ug/l
 RT: 13.591 min Scan# 2051
 Delta R.T. -0.000 min
 Lab File: VX022759.D
 Acq: 18 Jun 2021 11:52

Instrument :
 MSVOA_X
 ClientSampled :
 VX0618WBSD01

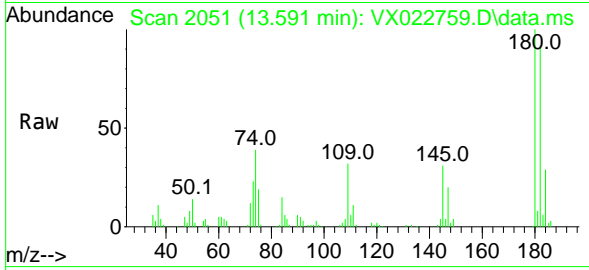

Tgt Ion:180 Resp: 17716
 Ion Ratio Lower Upper
 180 100
 182 92.1 47.7 143.1
 145 33.1 15.0 45.0

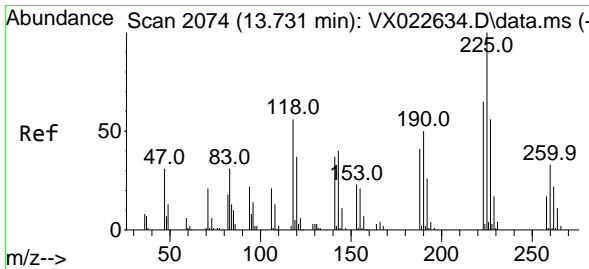
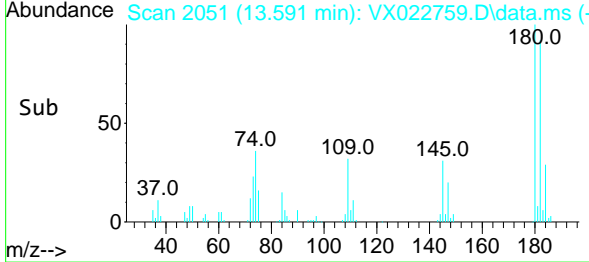
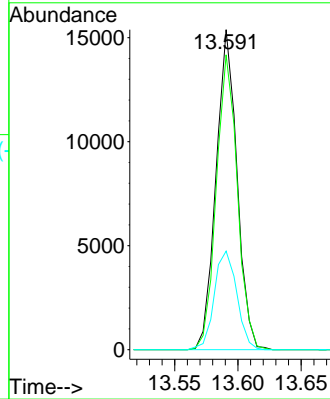

#94
 Hexachlorobutadiene
 Concen: 18.829 ug/l
 RT: 13.731 min Scan# 2074
 Delta R.T. -0.000 min
 Lab File: VX022759.D
 Acq: 18 Jun 2021 11:52

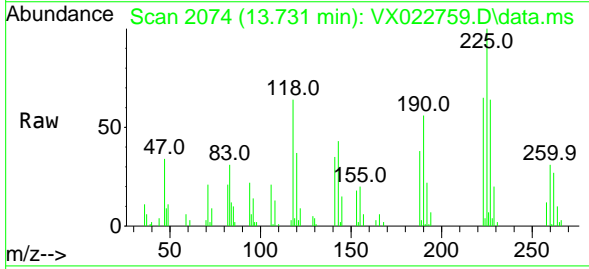

Tgt Ion:225 Resp: 6486
 Ion Ratio Lower Upper
 225 100
 223 62.1 31.1 93.2
 227 64.8 31.6 95.0

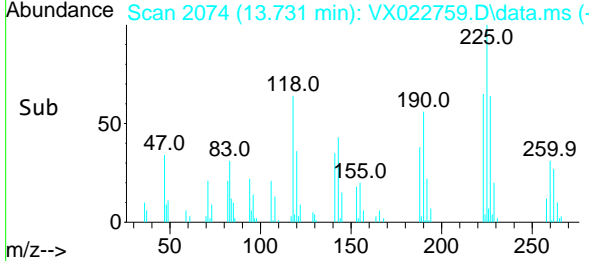
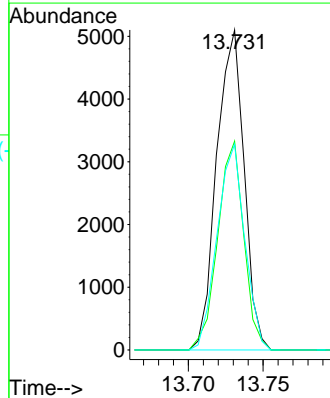

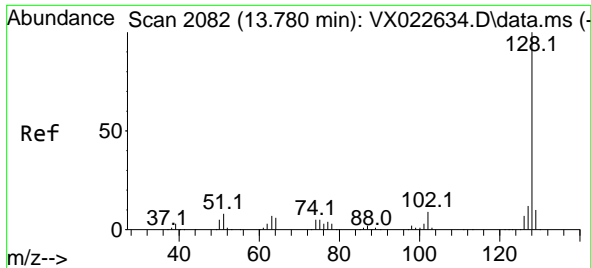

#95
 Naphthalene
 Concen: 17.720 ug/l
 RT: 13.780 min Scan# 2082
 Delta R.T. -0.000 min
 Lab File: VX022759.D
 Acq: 18 Jun 2021 11:52

Instrument :
 MSVOA_X
 ClientSampled :
 VX0618WBSD01

Tgt Ion:128 Resp: 70213

Ion	Ratio	Lower	Upper
128	100		
127	12.4	10.3	15.5
129	10.7	8.8	13.2

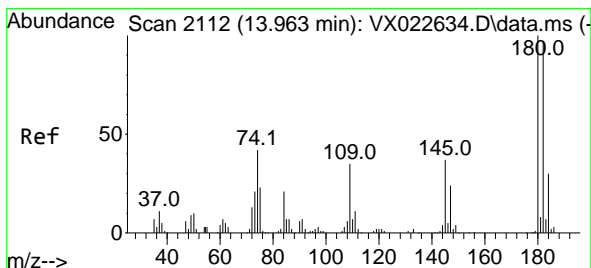
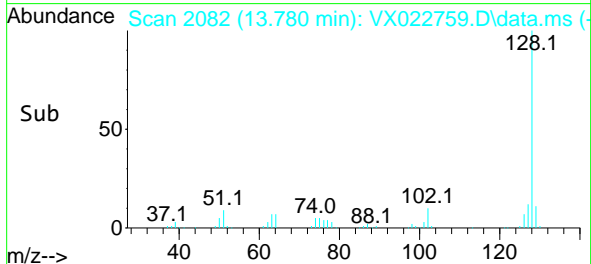
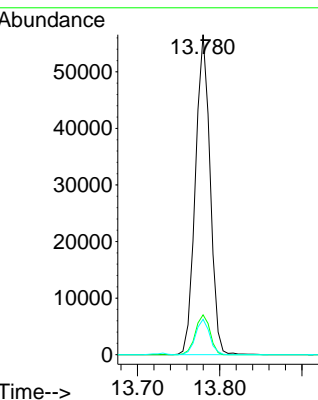
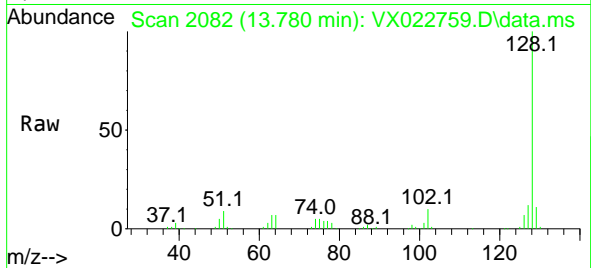

#96
 1,2,3-Trichlorobenzene
 Concen: 18.704 ug/l
 RT: 13.963 min Scan# 2112
 Delta R.T. -0.000 min
 Lab File: VX022759.D
 Acq: 18 Jun 2021 11:52

Tgt Ion:180 Resp: 17515

Ion	Ratio	Lower	Upper
180	100		
182	95.9	47.6	142.9
145	37.7	16.1	48.3

