

Data Path : Z:\voasrv\HPCHEM1\MSVOA_X\Data\VX061825\
 Data File : VX046731.D
 Acq On : 18 Jun 2025 11:07
 Operator : JC/MD
 Sample : VX0618WBS01
 Misc : 5.0mL/MSVOA_X/WATER
 ALS Vial : 5 Sample Multiplier: 1

Instrument :
 MSVOA_X
 ClientSampleId :
 VX0618WBS01

Quant Time: Jun 19 01:20:13 2025
 Quant Method : Z:\voasrv\HPCHEM1\MSVOA_X\Method\82X061725W.M
 Quant Title : SW846 8260
 QLast Update : Wed Jun 18 03:09:16 2025
 Response via : Initial Calibration

Compound	R.T.	QIon	Response	Conc	Units	Dev(Min)
Internal Standards						
1) Pentafluorobenzene	5.562	168	156160	50.000	ug/l	0.00
34) 1,4-Difluorobenzene	6.769	114	258286	50.000	ug/l	0.00
63) Chlorobenzene-d5	10.055	117	234034	50.000	ug/l	0.00
72) 1,4-Dichlorobenzene-d4	12.018	152	121898	50.000	ug/l	0.00
System Monitoring Compounds						
33) 1,2-Dichloroethane-d4	5.964	65	107357	49.703	ug/l	0.00
Spiked Amount	50.000	Range	74 - 125	Recovery	=	99.400%
35) Dibromofluoromethane	5.397	113	86297	50.499	ug/l	0.00
Spiked Amount	50.000	Range	75 - 124	Recovery	=	101.000%
50) Toluene-d8	8.653	98	315181	51.335	ug/l	0.00
Spiked Amount	50.000	Range	86 - 113	Recovery	=	102.660%
62) 4-Bromofluorobenzene	11.079	95	123307	53.877	ug/l	0.00
Spiked Amount	50.000	Range	77 - 121	Recovery	=	107.760%
Target Compounds						
						Qvalue
2) Dichlorodifluoromethane	1.179	85	32855	19.707	ug/l	97
3) Chloromethane	1.307	50	34478	19.159	ug/l	100
4) Vinyl Chloride	1.386	62	36804	19.179	ug/l	96
5) Bromomethane	1.624	94	23617	21.875	ug/l	95
6) Chloroethane	1.703	64	22373	19.236	ug/l	99
7) Trichlorofluoromethane	1.904	101	55899	19.184	ug/l	98
8) Diethyl Ether	2.142	74	18908	18.908	ug/l	100
9) 1,1,2-Trichlorotrifluo...	2.343	101	34125	19.090	ug/l	98
10) Methyl Iodide	2.465	142	34275	18.324	ug/l	97
11) Tert butyl alcohol	2.953	59	15315	78.997	ug/l	98
12) 1,1-Dichloroethene	2.337	96	32329	18.743	ug/l	94
13) Acrolein	2.245	56	23404	82.880	ug/l	98
14) Allyl chloride	2.678	41	56826	18.183	ug/l	99
15) Acrylonitrile	3.075	53	77636	89.058	ug/l	98
16) Acetone	2.386	43	64756	89.902	ug/l	97
17) Carbon Disulfide	2.526	76	90862	17.444	ug/l	98
18) Methyl Acetate	2.715	43	32677	17.862	ug/l	98
19) Methyl tert-butyl Ether	3.123	73	96927	18.047	ug/l	99
20) Methylene Chloride	2.800	84	36406	18.175	ug/l	98
21) trans-1,2-Dichloroethene	3.105	96	34031	18.439	ug/l	99
22) Diisopropyl ether	3.770	45	115948	19.302	ug/l	99
23) Vinyl Acetate	3.733	43	442736	92.685	ug/l	99
24) 1,1-Dichloroethane	3.623	63	63885	18.731	ug/l	100
25) 2-Butanone	4.562	43	91591	89.908	ug/l	96
26) 2,2-Dichloropropane	4.489	77	47652	19.157	ug/l	99
27) cis-1,2-Dichloroethene	4.507	96	40662	18.753	ug/l	99
28) Bromochloromethane	4.910	49	33976	21.974	ug/l	98
29) Tetrahydrofuran	5.013	42	59051	89.743	ug/l	99
30) Chloroform	5.105	83	64462	18.899	ug/l	98
31) Cyclohexane	5.477	56	60903	18.830	ug/l	95
32) 1,1,1-Trichloroethane	5.391	97	56117	18.760	ug/l	99
36) 1,1-Dichloropropene	5.702	75	45886	18.601	ug/l	99
37) Ethyl Acetate	4.727	43	36646	16.094	ug/l #	95
38) Carbon Tetrachloride	5.684	117	49192	18.375	ug/l	98
39) Methylcyclohexane	7.385	83	60470	18.628	ug/l	98
40) Benzene	6.050	78	137579	18.845	ug/l	99

Data Path : Z:\voasrv\HPCHEM1\MSVOA_X\Data\VX061825\
 Data File : VX046731.D
 Acq On : 18 Jun 2025 11:07
 Operator : JC/MD
 Sample : VX0618WBS01
 Misc : 5.0mL/MSVOA_X/WATER
 ALS Vial : 5 Sample Multiplier: 1

Instrument :
 MSVOA_X
 ClientSampleId :
 VX0618WBS01

Quant Time: Jun 19 01:20:13 2025
 Quant Method : Z:\voasrv\HPCHEM1\MSVOA_X\Method\82X061725W.M
 Quant Title : SW846 8260
 QLast Update : Wed Jun 18 03:09:16 2025
 Response via : Initial Calibration

Compound	R.T.	QIon	Response	Conc	Units	Dev(Min)
41) Methacrylonitrile	4.934	41	22309	18.378	ug/l	99
42) 1,2-Dichloroethane	6.092	62	48245	18.805	ug/l	99
43) Isopropyl Acetate	6.348	43	64595	18.129	ug/l	99
44) Trichloroethene	7.135	130	34115	18.336	ug/l	99
45) 1,2-Dichloropropane	7.434	63	33537	18.535	ug/l	98
46) Dibromomethane	7.586	93	24500	18.841	ug/l	99
47) Bromodichloromethane	7.824	83	49606	18.694	ug/l	97
48) Methyl methacrylate	7.696	41	32385	18.122	ug/l	98
49) 1,4-Dioxane	7.665	88	8212	335.186	ug/l	92
51) 4-Methyl-2-Pentanone	8.574	43	194118	91.344	ug/l	99
52) Toluene	8.720	92	86400	19.090	ug/l	98
53) t-1,3-Dichloropropene	8.982	75	44965	18.263	ug/l	96
54) cis-1,3-Dichloropropene	8.366	75	51349	18.372	ug/l	96
55) 1,1,2-Trichloroethane	9.153	97	31497	18.674	ug/l	96
56) Ethyl methacrylate	9.116	69	46060	18.500	ug/l	99
57) 1,3-Dichloropropane	9.311	76	54758	18.853	ug/l	100
58) 2-Chloroethyl Vinyl ether	8.244	63	130389	100.816	ug/l	99
59) 2-Hexanone	9.427	43	135469	92.207	ug/l	100
60) Dibromochloromethane	9.519	129	37303	18.767	ug/l	100
61) 1,2-Dibromoethane	9.610	107	32821	19.131	ug/l	98
64) Tetrachloroethene	9.275	164	29423	18.146	ug/l	97
65) Chlorobenzene	10.079	112	94744	18.339	ug/l	99
66) 1,1,1,2-Tetrachloroethane	10.165	131	32350	18.632	ug/l	100
67) Ethyl Benzene	10.195	91	165227	18.304	ug/l	99
68) m/p-Xylenes	10.299	106	125249	37.239	ug/l	98
69) o-Xylene	10.640	106	60319	19.136	ug/l	97
70) Styrene	10.652	104	103726	18.804	ug/l	100
71) Bromoform	10.799	173	23678	17.907	ug/l #	100
73) Isopropylbenzene	10.963	105	161068	17.941	ug/l	99
74) N-amyl acetate	10.841	43	58929	17.325	ug/l	99
75) 1,1,2,2-Tetrachloroethane	11.207	83	44152	17.613	ug/l	99
76) 1,2,3-Trichloropropane	11.238	75	44018	19.716	ug/l	97
77) Bromobenzene	11.195	156	38841	17.979	ug/l	99
78) n-propylbenzene	11.305	91	192217	18.026	ug/l	100
79) 2-Chlorotoluene	11.360	91	113441	17.818	ug/l	99
80) 1,3,5-Trimethylbenzene	11.451	105	133755	18.130	ug/l	100
81) trans-1,4-Dichloro-2-b...	11.018	75	12597	15.949	ug/l	99
82) 4-Chlorotoluene	11.451	91	131603	17.712	ug/l	98
83) tert-Butylbenzene	11.713	119	135643	17.787	ug/l	99
84) 1,2,4-Trimethylbenzene	11.750	105	134740	18.178	ug/l	100
85) sec-Butylbenzene	11.890	105	173686	18.021	ug/l	100
86) p-Isopropyltoluene	12.006	119	146235	17.983	ug/l	100
87) 1,3-Dichlorobenzene	11.969	146	72321	17.169	ug/l	98
88) 1,4-Dichlorobenzene	12.036	146	73790	17.054	ug/l	99
89) n-Butylbenzene	12.329	91	137335	17.787	ug/l	100
90) Hexachloroethane	12.536	117	24540	17.233	ug/l	98
91) 1,2-Dichlorobenzene	12.335	146	70063	17.798	ug/l	99
92) 1,2-Dibromo-3-Chloropr...	12.939	75	8079	16.324	ug/l	97
93) 1,2,4-Trichlorobenzene	13.585	180	48663	17.388	ug/l	98
94) Hexachlorobutadiene	13.719	225	21242	18.044	ug/l	98
95) Naphthalene	13.774	128	136183	17.080	ug/l	100
96) 1,2,3-Trichlorobenzene	13.957	180	46661	17.428	ug/l	99

Data Path : Z:\voasrv\HPCHEM1\MSVOA_X\Data\VX061825\
Data File : VX046731.D
Acq On : 18 Jun 2025 11:07
Operator : JC/MD
Sample : VX0618WBS01
Misc : 5.0mL/MSVOA_X/WATER
ALS Vial : 5 Sample Multiplier: 1

Instrument :
MSVOA_X
ClientSampleId :
VX0618WBS01

Quant Time: Jun 19 01:20:13 2025
Quant Method : Z:\voasrv\HPCHEM1\MSVOA_X\Method\82X061725W.M
Quant Title : SW846 8260
QLast Update : Wed Jun 18 03:09:16 2025
Response via : Initial Calibration

Compound	R.T.	QIon	Response	Conc	Units	Dev(Min)
----------	------	------	----------	------	-------	----------

(#) = qualifier out of range (m) = manual integration (+) = signals summed

Data Path : Z:\voasrv\HPCHEM1\MSVOA_X\Data\VX061825\
 Data File : VX046731.D
 Acq On : 18 Jun 2025 11:07
 Operator : JC/MD
 Sample : VX0618WBS01
 Misc : 5.0mL/MSVOA_X/WATER
 ALS Vial : 5 Sample Multiplier: 1

Instrument :
 MSVOA_X
 Client Sample Id :
 VX0618WBS01

Quant Time: Jun 19 01:20:13 2025
 Quant Method : Z:\voasrv\HPCHEM1\MSVOA_X\Method\82X061725W.M
 Quant Title : SW846 8260
 QLast Update : Wed Jun 18 03:09:16 2025
 Response via : Initial Calibration

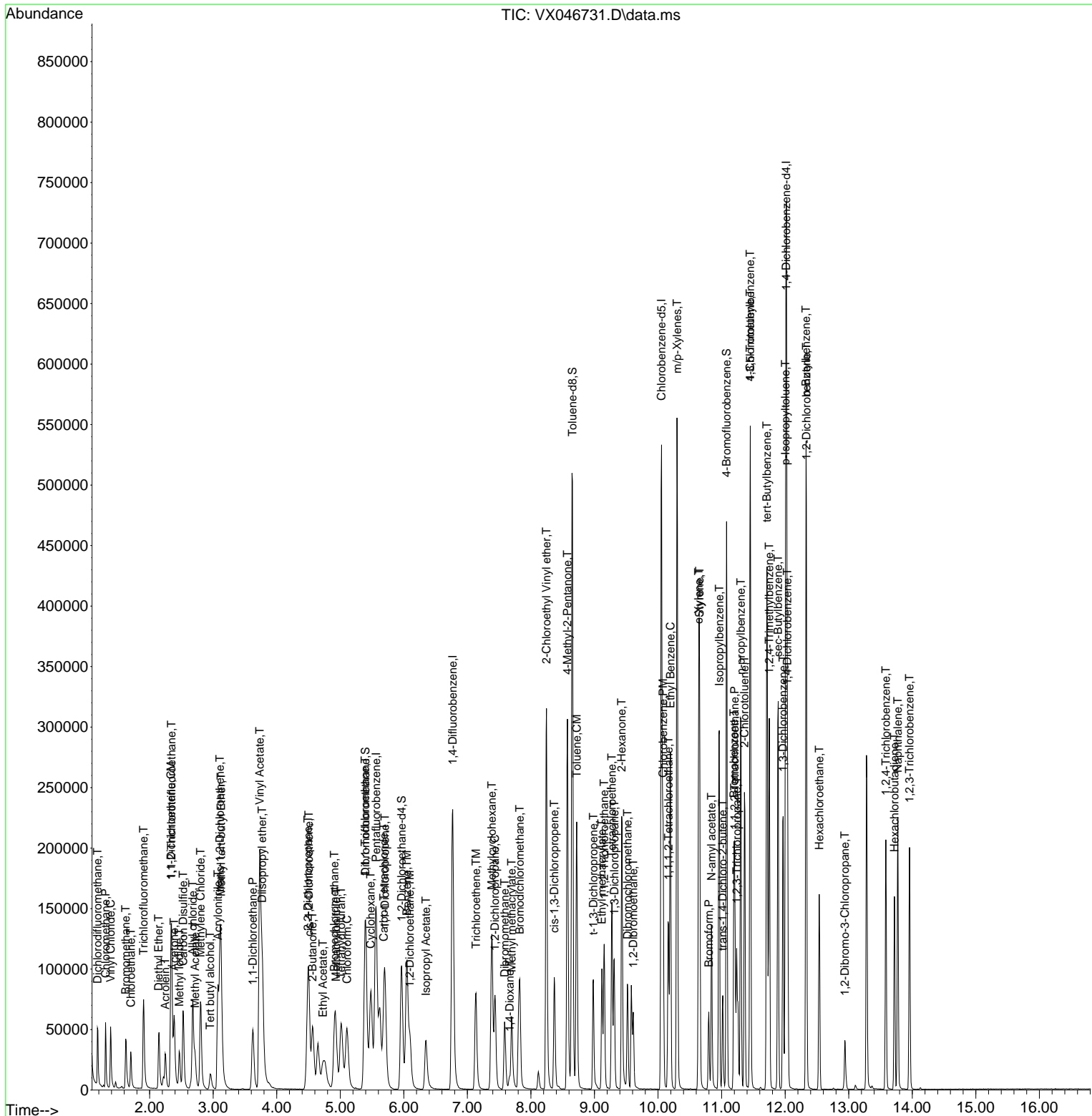

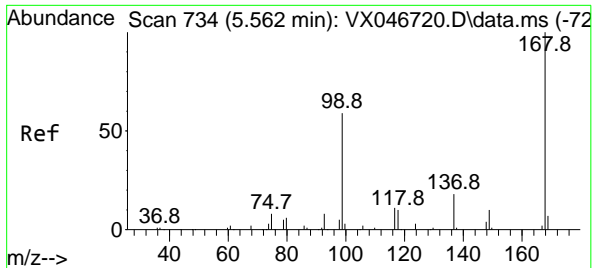

#1
 Pentafluorobenzene
 Concen: 50.000 ug/l
 RT: 5.562 min Scan# 71
 Delta R.T. -0.000 min
 Lab File: VX046731.D
 Acq: 18 Jun 2025 11:07

Instrument :
 MSVOA_X
 ClientSampleId :
 VX0618WBS01

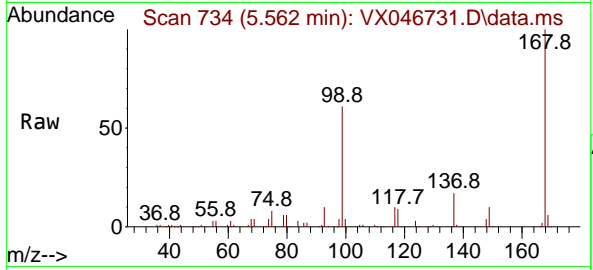

Tgt Ion:168 Resp: 156160
 Ion Ratio Lower Upper
 168 100
 99 60.6 48.5 72.7

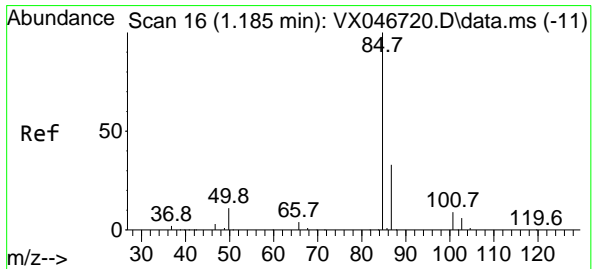
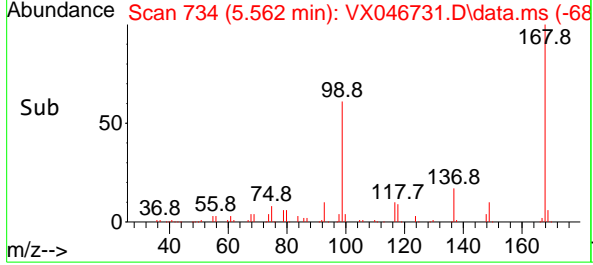
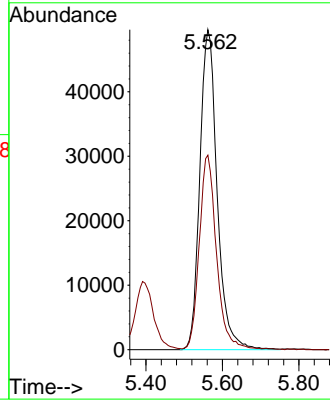

#2
 Dichlorodifluoromethane
 Concen: 19.707 ug/l
 RT: 1.179 min Scan# 15
 Delta R.T. -0.006 min
 Lab File: VX046731.D
 Acq: 18 Jun 2025 11:07

Tgt Ion: 85 Resp: 32855
 Ion Ratio Lower Upper
 85 100
 87 35.1 16.6 49.8

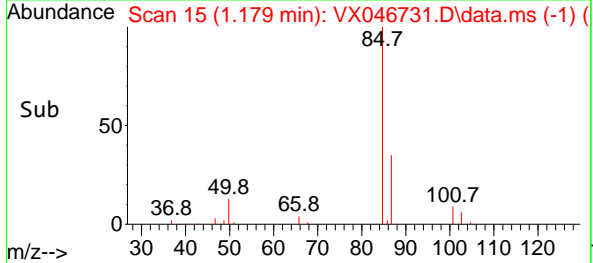
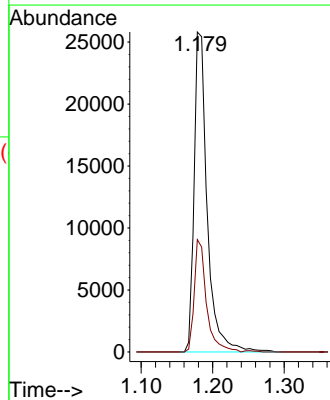
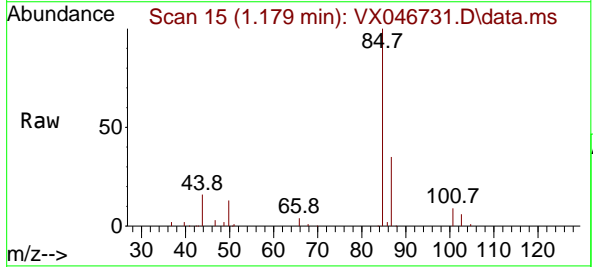

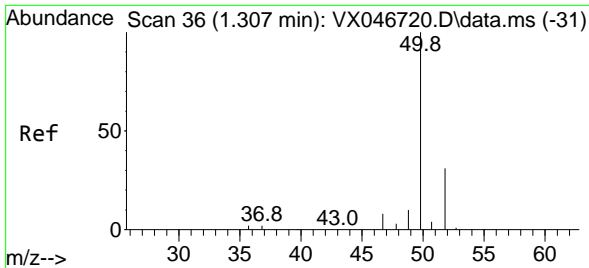

#3
 Chloromethane
 Concen: 19.159 ug/l
 RT: 1.307 min Scan# 30
 Delta R.T. -0.000 min
 Lab File: VX046731.D
 Acq: 18 Jun 2025 11:07

Instrument :
 MSVOA_X
 ClientSampleId :
 VX0618WBS01

Tgt Ion: 50 Resp: 34478
 Ion Ratio Lower Upper
 50 100
 52 31.1 24.9 37.3

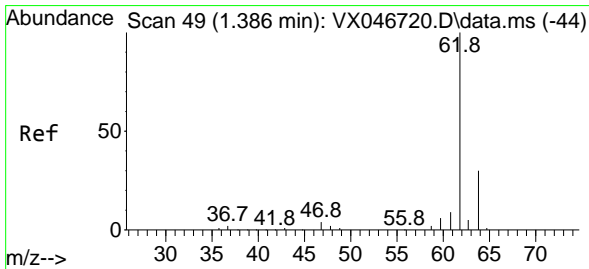
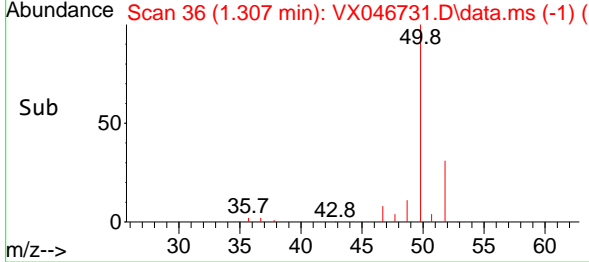
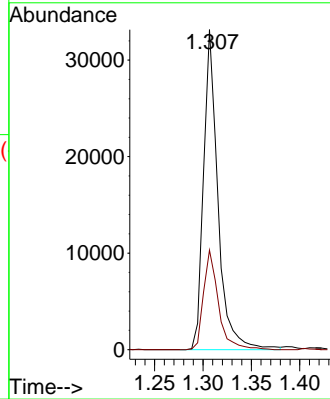
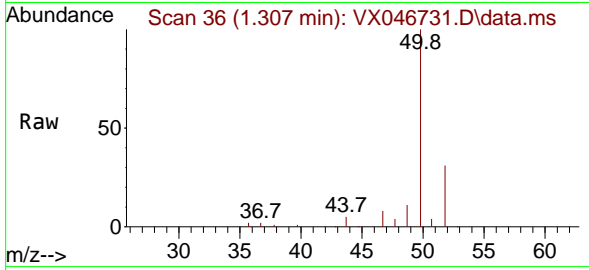

#4
 Vinyl Chloride
 Concen: 19.179 ug/l
 RT: 1.386 min Scan# 49
 Delta R.T. -0.000 min
 Lab File: VX046731.D
 Acq: 18 Jun 2025 11:07

Tgt Ion: 62 Resp: 36804
 Ion Ratio Lower Upper
 62 100
 64 31.9 23.9 35.9

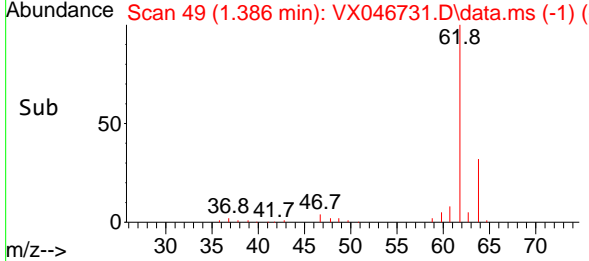
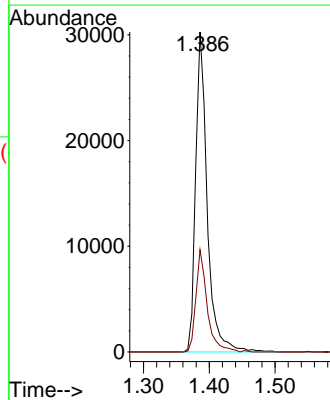
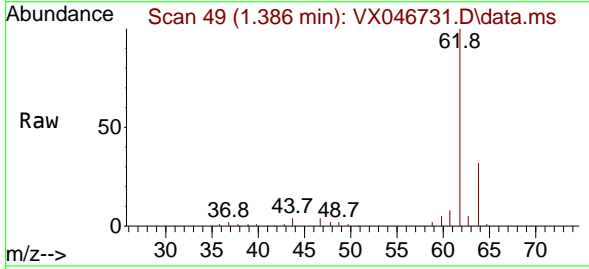

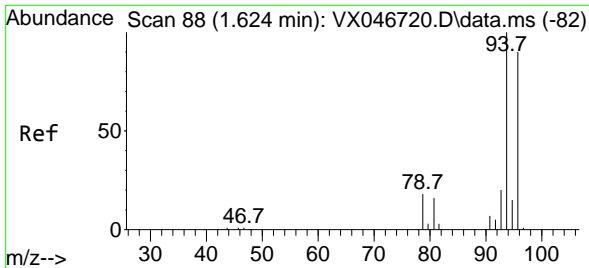

#5
 Bromomethane
 Concen: 21.875 ug/l
 RT: 1.624 min Scan# 88
 Delta R.T. -0.000 min
 Lab File: VX046731.D
 Acq: 18 Jun 2025 11:07

Instrument : MSVOA_X
 ClientSampleId : VX0618WBS01

Tgt Ion: 94 Resp: 23617
 Ion Ratio Lower Upper
 94 100
 96 86.1 72.3 108.5

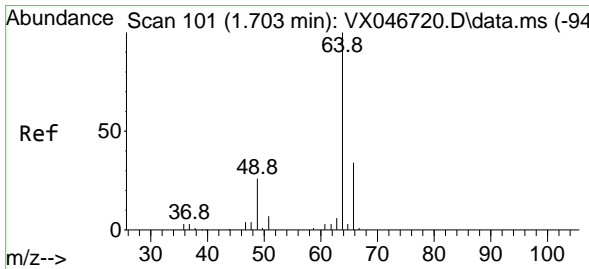
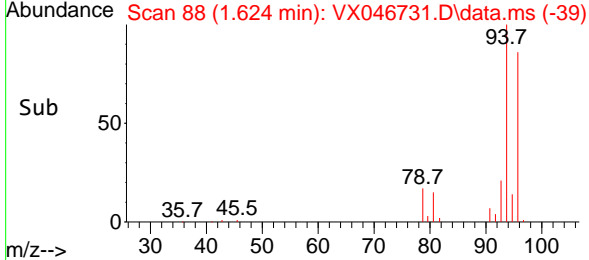
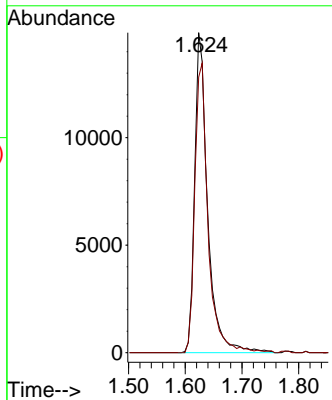
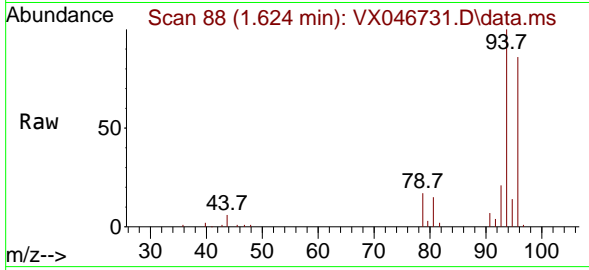

#6
 Chloroethane
 Concen: 19.236 ug/l
 RT: 1.703 min Scan# 101
 Delta R.T. -0.000 min
 Lab File: VX046731.D
 Acq: 18 Jun 2025 11:07

Tgt Ion: 64 Resp: 22373
 Ion Ratio Lower Upper
 64 100
 66 33.6 27.1 40.7

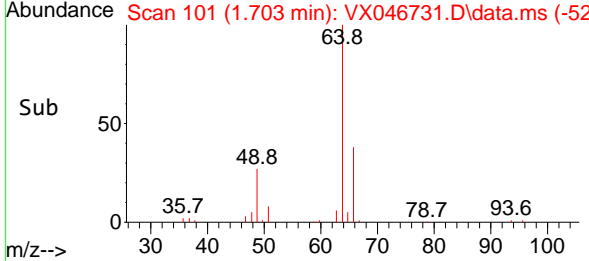
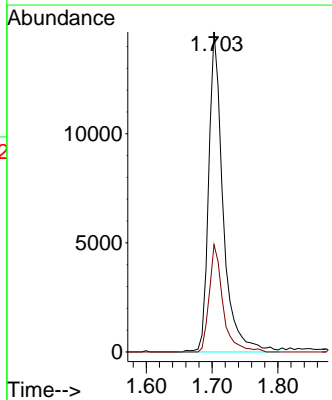
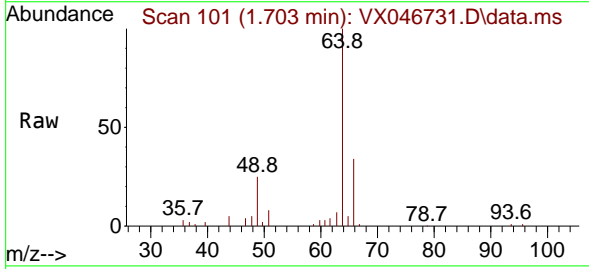

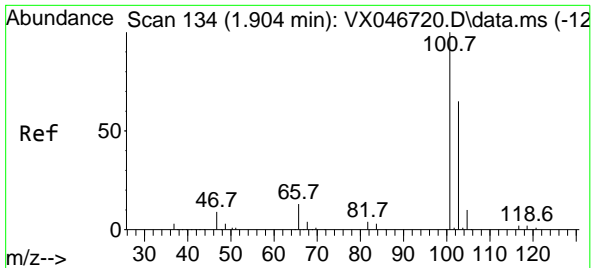

#7
 Trichlorofluoromethane
 Concen: 19.184 ug/l
 RT: 1.904 min Scan# 11
 Delta R.T. -0.000 min
 Lab File: VX046731.D
 Acq: 18 Jun 2025 11:07

Instrument :

MSVOA_X

ClientSampleId :

VX0618WBS01

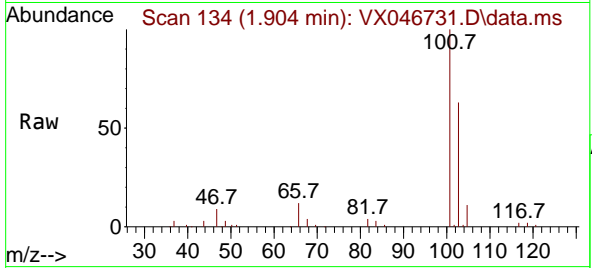

Tgt Ion:101 Resp: 55899
 Ion Ratio Lower Upper
 101 100
 103 62.9 51.8 77.8

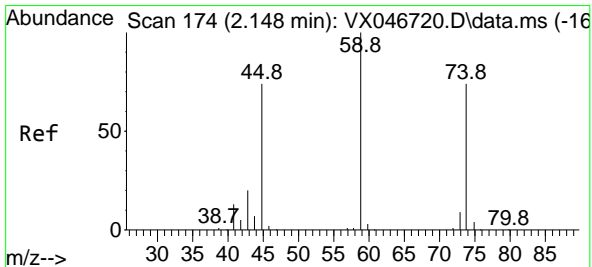
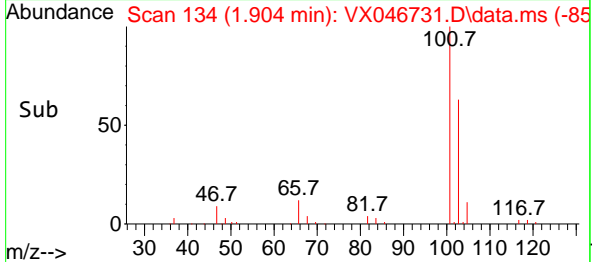
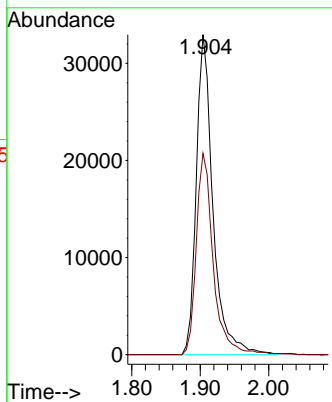

#8
 Diethyl Ether
 Concen: 18.908 ug/l
 RT: 2.142 min Scan# 173
 Delta R.T. -0.006 min
 Lab File: VX046731.D
 Acq: 18 Jun 2025 11:07

Tgt Ion: 74 Resp: 18908
 Ion Ratio Lower Upper
 74 100
 45 104.6 52.3 157.1

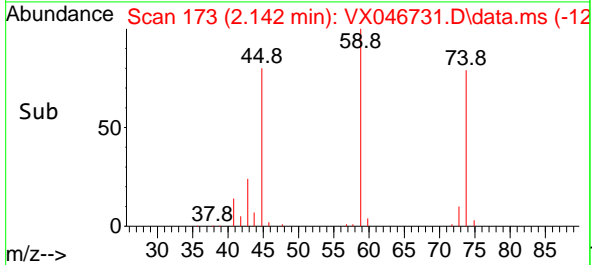
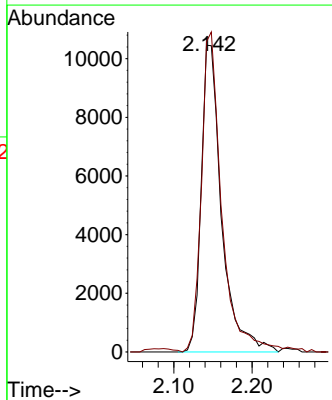
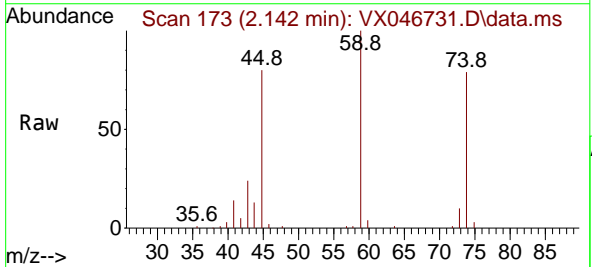

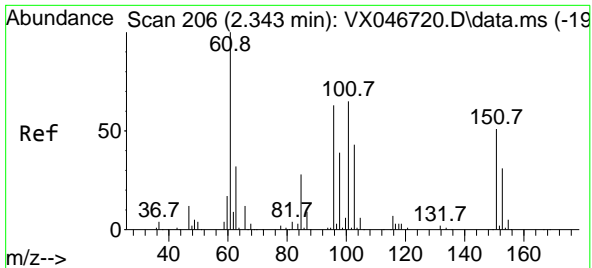

#9
 1,1,2-Trichlorotrifluoroethane
 Concen: 19.090 ug/l
 RT: 2.343 min Scan# 206
 Delta R.T. -0.000 min
 Lab File: VX046731.D
 Acq: 18 Jun 2025 11:07

Instrument : MSVOA_X
 ClientSampleId : VX0618WBS01

Tgt Ion	Resp	Lower	Upper
101	34125		
101	100		
85	43.6	35.4	53.0
151	74.7	61.2	91.8

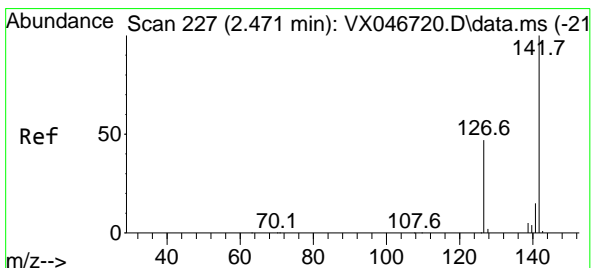
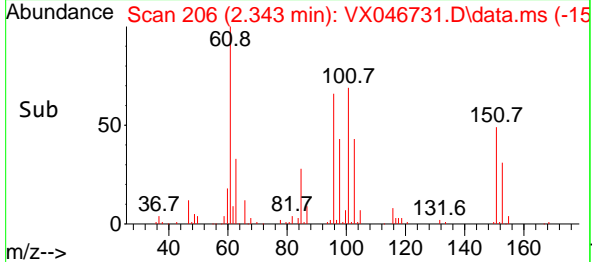
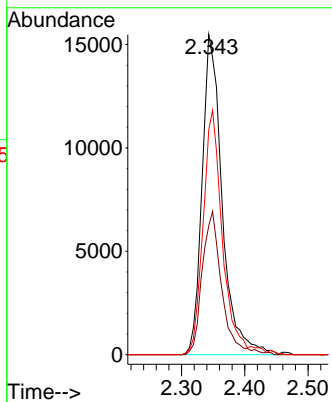
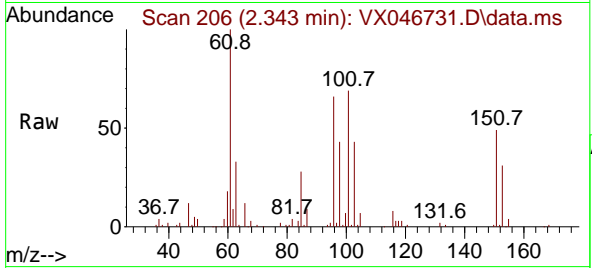

#10
 Methyl Iodide
 Concen: 18.324 ug/l
 RT: 2.465 min Scan# 226
 Delta R.T. -0.006 min
 Lab File: VX046731.D
 Acq: 18 Jun 2025 11:07

Tgt Ion	Resp	Lower	Upper
142	34275		
142	100		
127	48.5	37.0	55.6
141	14.1	11.5	17.3

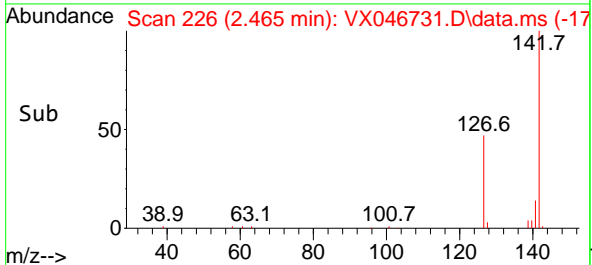
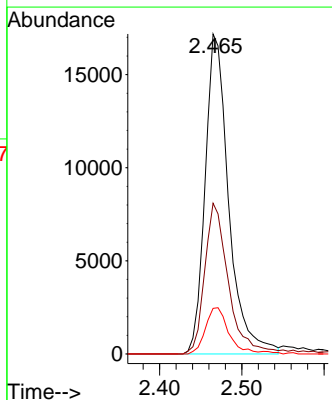
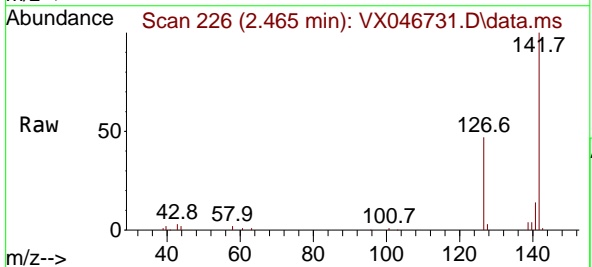

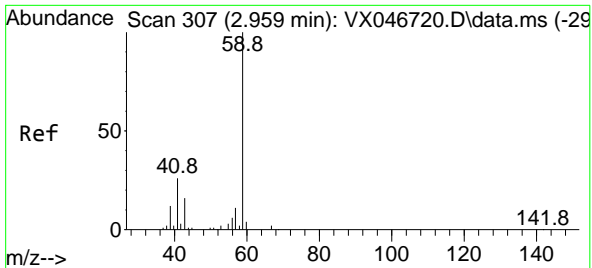

#11
 Tert butyl alcohol
 Concen: 78.997 ug/l
 RT: 2.953 min Scan# 306
 Delta R.T. -0.006 min
 Lab File: VX046731.D
 Acq: 18 Jun 2025 11:07

Instrument : MSVOA_X
 ClientSampleId : VX0618WBS01

Tgt Ion: 59 Resp: 15315
 Ion Ratio Lower Upper
 59 100
 57 11.0 8.3 12.5

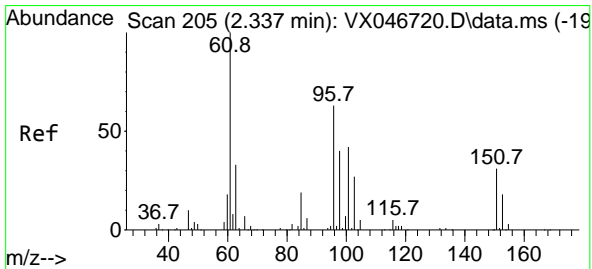
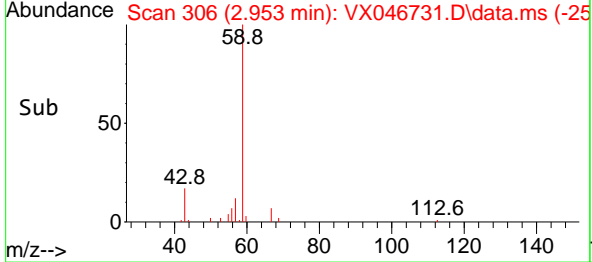
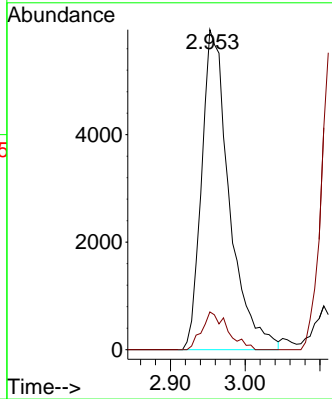
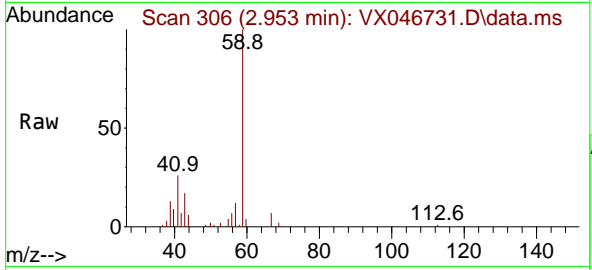

#12
 1,1-Dichloroethene
 Concen: 18.743 ug/l
 RT: 2.337 min Scan# 205
 Delta R.T. -0.000 min
 Lab File: VX046731.D
 Acq: 18 Jun 2025 11:07

Tgt Ion: 96 Resp: 32329
 Ion Ratio Lower Upper
 96 100
 61 168.4 126.6 189.8
 98 63.5 50.7 76.1

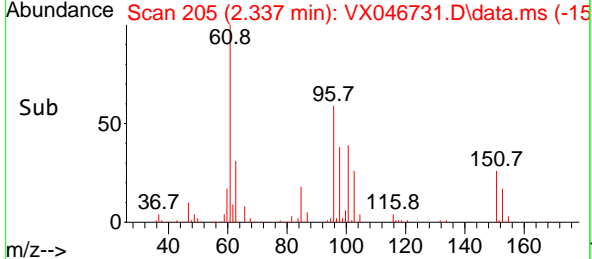
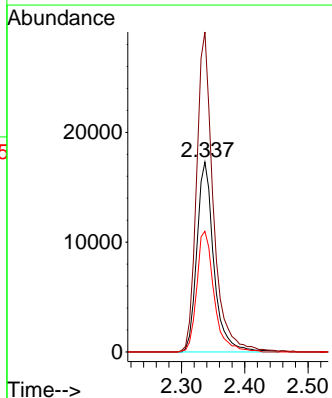
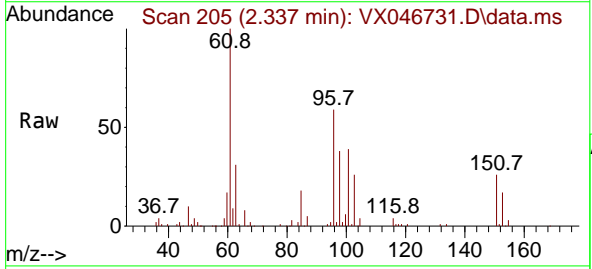

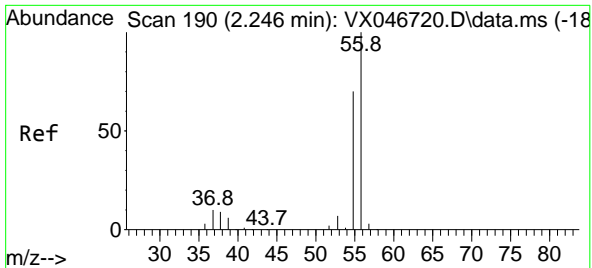

#13
 Acrolein
 Concen: 82.880 ug/l
 RT: 2.245 min Scan# 190
 Delta R.T. -0.000 min
 Lab File: VX046731.D
 Acq: 18 Jun 2025 11:07

Instrument : MSVOA_X
 ClientSampleId : VX0618WBS01

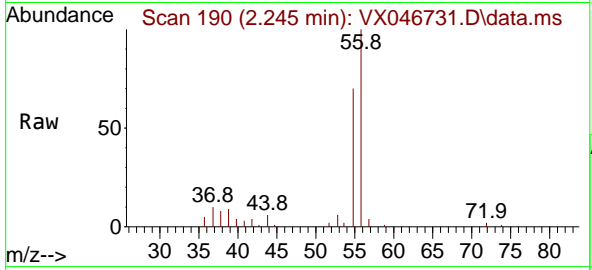

Tgt Ion: 56 Resp: 23404
 Ion Ratio Lower Upper
 56 100
 55 70.6 55.2 82.8

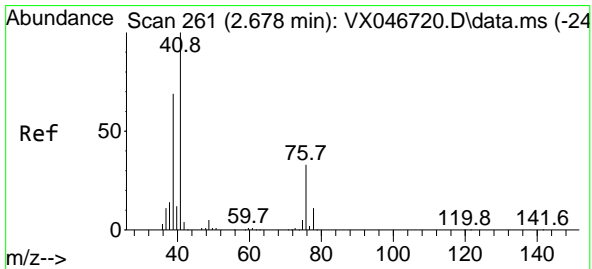
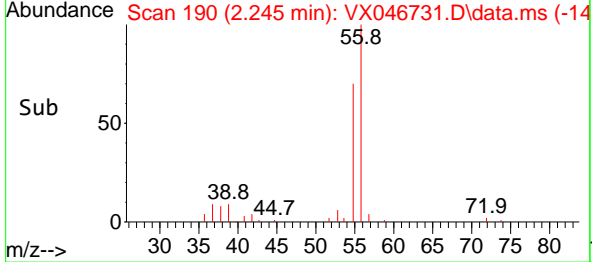
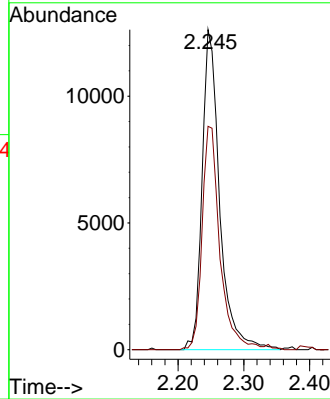

#14
 Allyl chloride
 Concen: 18.183 ug/l
 RT: 2.678 min Scan# 261
 Delta R.T. -0.000 min
 Lab File: VX046731.D
 Acq: 18 Jun 2025 11:07

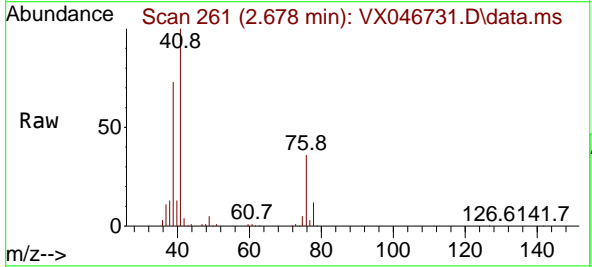

Tgt Ion: 41 Resp: 56826
 Ion Ratio Lower Upper
 41 100
 39 68.3 53.6 80.4
 76 33.7 26.8 40.2

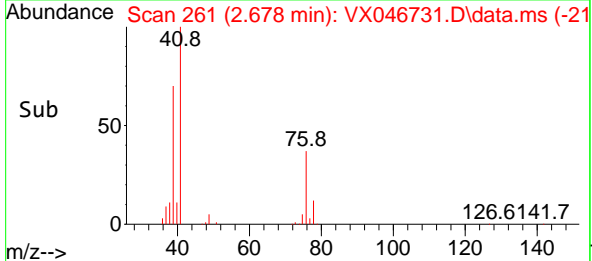
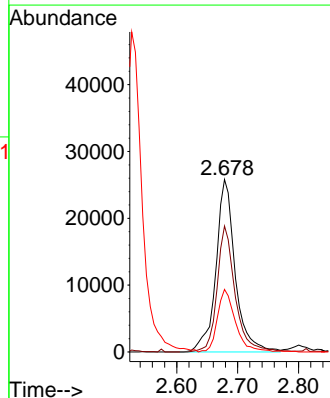

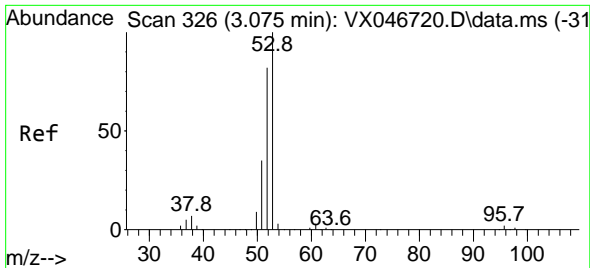

#15
 Acrylonitrile
 Concen: 89.058 ug/l
 RT: 3.075 min Scan# 31
 Delta R.T. -0.000 min
 Lab File: VX046731.D
 Acq: 18 Jun 2025 11:07

Instrument :
 MSVOA_X
 ClientSampleId :
 VX0618WBS01

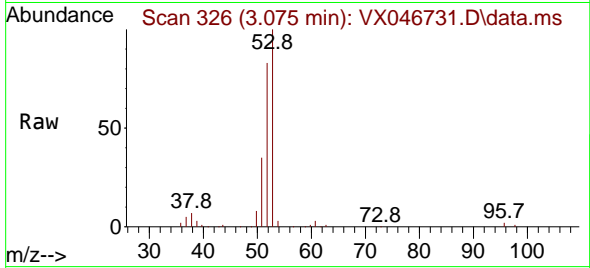

Tgt Ion: 53 Resp: 77636
 Ion Ratio Lower Upper
 53 100
 52 83.5 65.1 97.7
 51 35.8 28.9 43.3

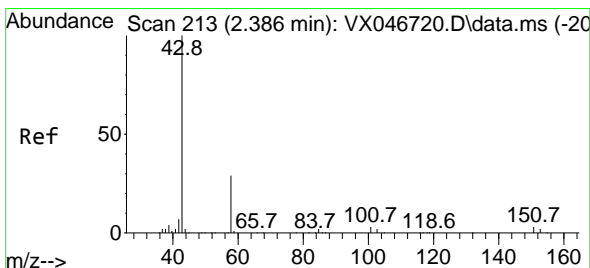
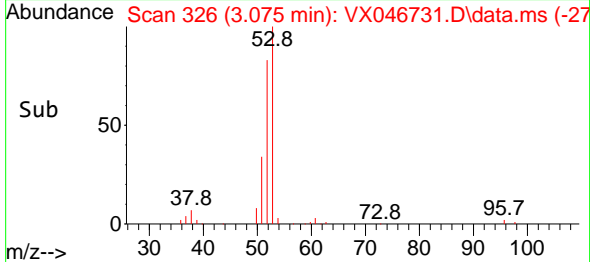
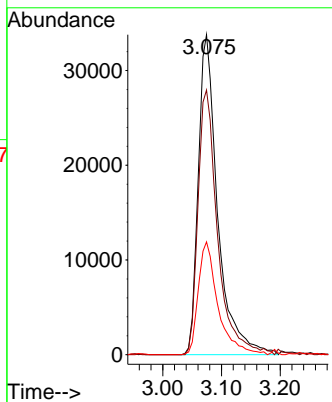

#16
 Acetone
 Concen: 89.902 ug/l
 RT: 2.386 min Scan# 213
 Delta R.T. -0.000 min
 Lab File: VX046731.D
 Acq: 18 Jun 2025 11:07

Tgt Ion: 43 Resp: 64756
 Ion Ratio Lower Upper
 43 100
 58 28.7 24.5 36.7

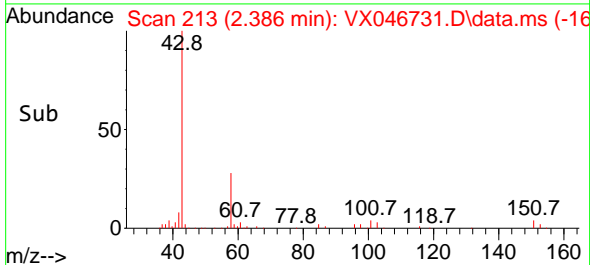
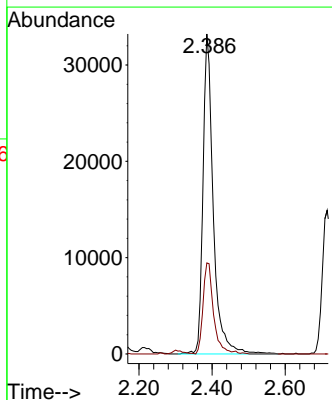
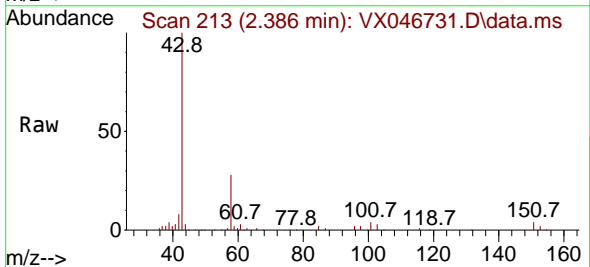

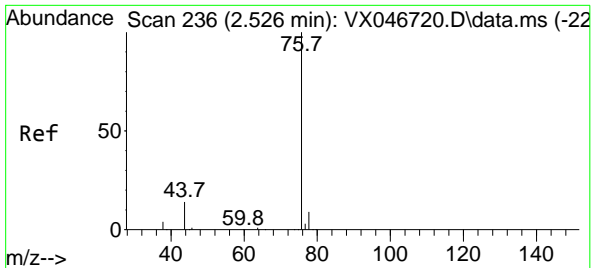

#17
 Carbon Disulfide
 Concen: 17.444 ug/l
 RT: 2.526 min Scan# 21
 Delta R.T. -0.000 min
 Lab File: VX046731.D
 Acq: 18 Jun 2025 11:07

Instrument : MSVOA_X
 ClientSampleId : VX0618WBS01

Tgt Ion: 76 Resp: 90862

Ion	Ratio	Lower	Upper
76	100		
78	8.6	7.5	11.3

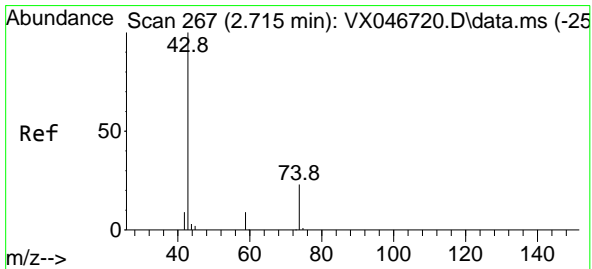
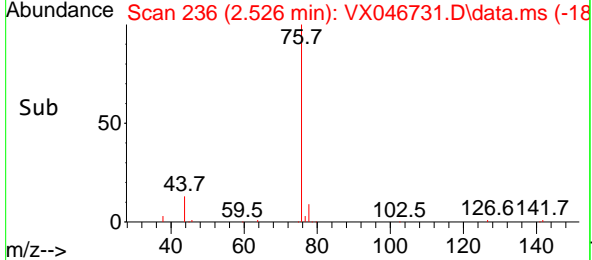
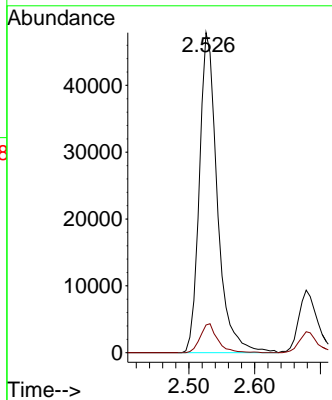
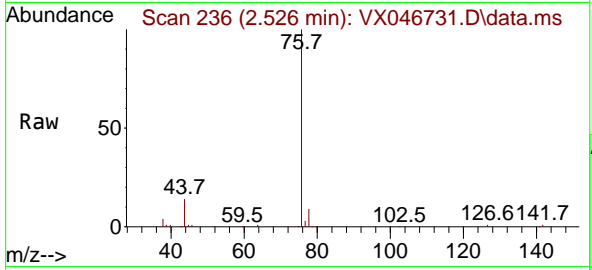

#18
 Methyl Acetate
 Concen: 17.862 ug/l
 RT: 2.715 min Scan# 267
 Delta R.T. -0.000 min
 Lab File: VX046731.D
 Acq: 18 Jun 2025 11:07

Tgt Ion: 43 Resp: 32677

Ion	Ratio	Lower	Upper
43	100		
74	22.2	18.4	27.6

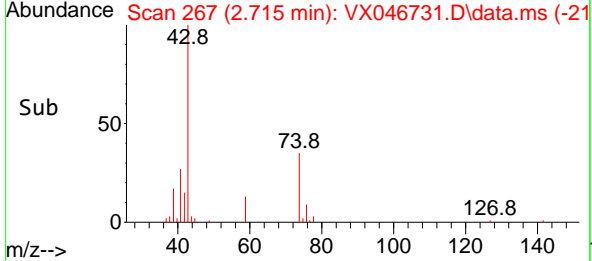
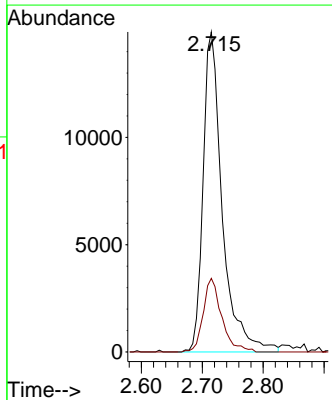
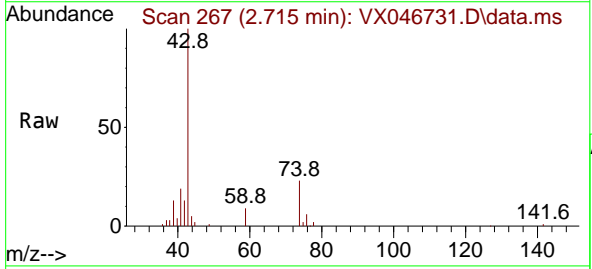

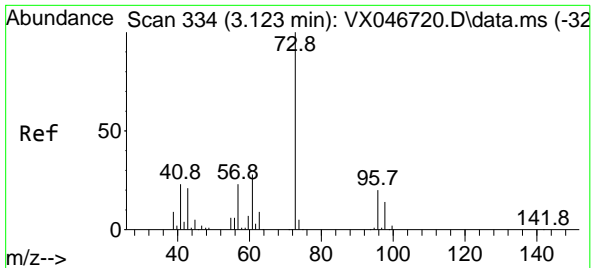

#19
 Methyl tert-butyl Ether
 Concen: 18.047 ug/l
 RT: 3.123 min Scan# 311
 Delta R.T. -0.000 min
 Lab File: VX046731.D
 Acq: 18 Jun 2025 11:07

Instrument : MSVOA_X
 ClientSampleId : VX0618WBS01

Tgt Ion: 73 Resp: 96927
 Ion Ratio Lower Upper
 73 100
 57 23.2 18.2 27.2

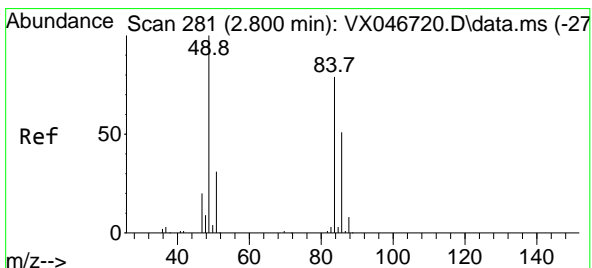
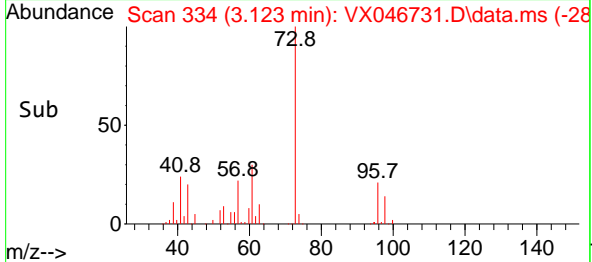
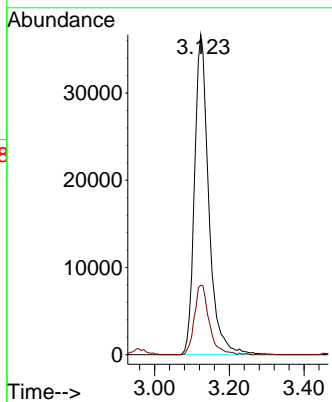
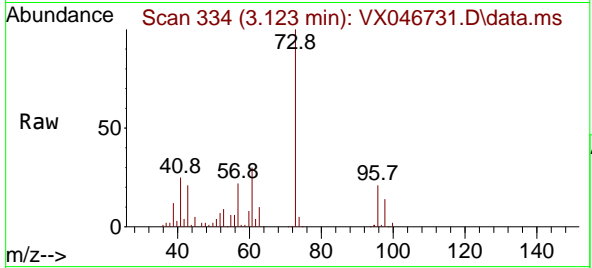

#20
 Methylene Chloride
 Concen: 18.175 ug/l
 RT: 2.800 min Scan# 281
 Delta R.T. -0.000 min
 Lab File: VX046731.D
 Acq: 18 Jun 2025 11:07

Tgt Ion: 84 Resp: 36406
 Ion Ratio Lower Upper
 84 100
 49 124.7 101.3 151.9
 51 36.6 31.0 46.6
 86 63.6 51.1 76.7

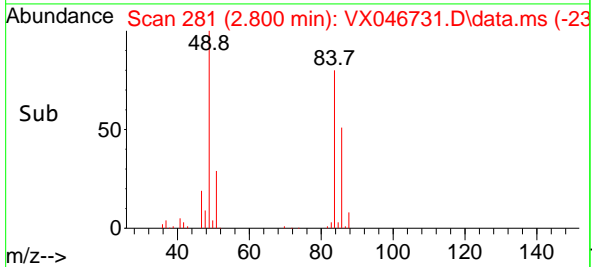
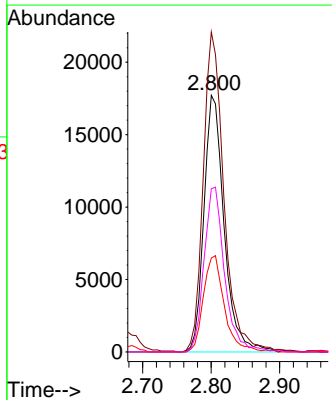
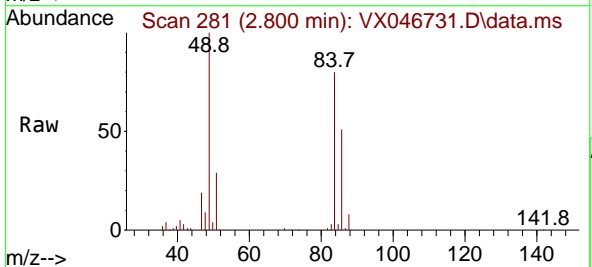

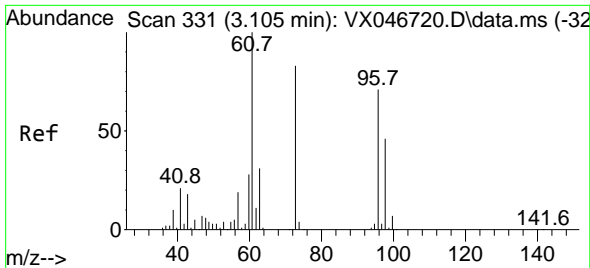

#21
 trans-1,2-Dichloroethene
 Concen: 18.439 ug/l
 RT: 3.105 min Scan# 31
 Delta R.T. -0.000 min
 Lab File: VX046731.D
 Acq: 18 Jun 2025 11:07

Instrument : MSVOA_X
 ClientSampleId : VX0618WBS01

Tgt Ion: 96 Resp: 34031

Ion	Ratio	Lower	Upper
96	100		
61	140.7	112.5	168.7
98	68.4	51.9	77.9

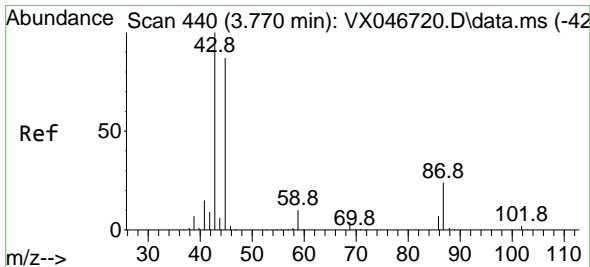
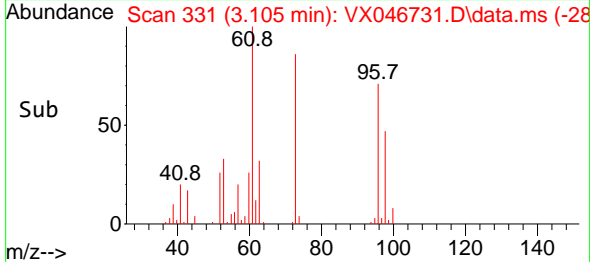
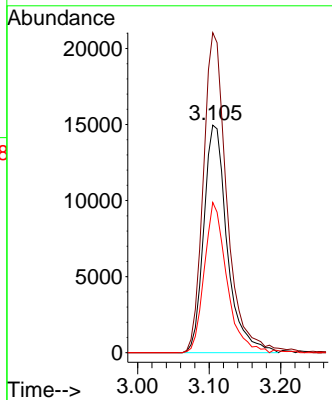
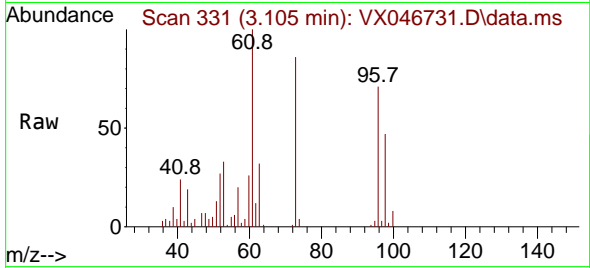

#22
 Diisopropyl ether
 Concen: 19.302 ug/l
 RT: 3.770 min Scan# 440
 Delta R.T. -0.000 min
 Lab File: VX046731.D
 Acq: 18 Jun 2025 11:07

Tgt Ion: 45 Resp: 115948

Ion	Ratio	Lower	Upper
45	100		
43	116.4	91.9	137.9
87	28.0	22.0	33.0
59	10.6	9.1	13.7

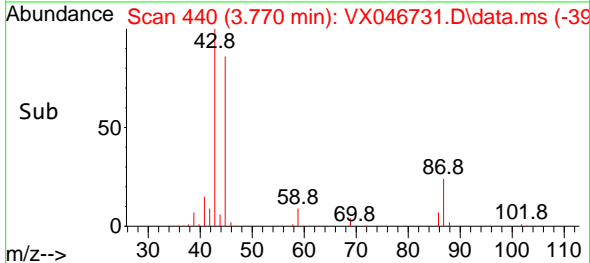
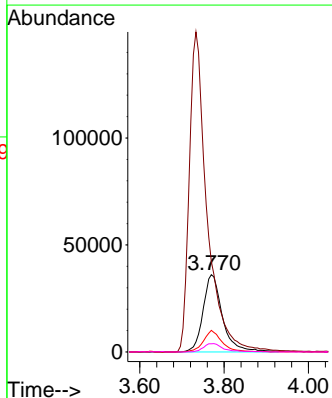
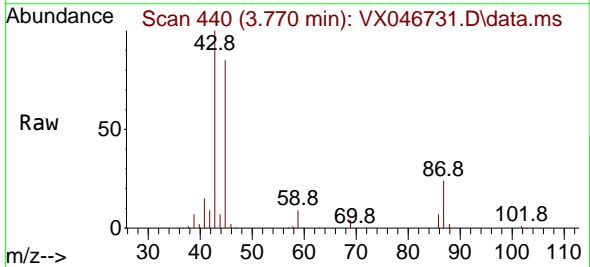

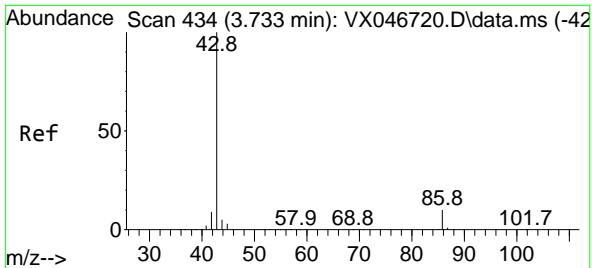

#23
 Vinyl Acetate
 Concen: 92.685 ug/l
 RT: 3.733 min Scan# 411
 Delta R.T. -0.000 min
 Lab File: VX046731.D
 Acq: 18 Jun 2025 11:07

Instrument : MSVOA_X
 ClientSampleId : VX0618WBS01

Tgt Ion: 43 Resp: 442736
 Ion Ratio Lower Upper
 43 100
 86 9.8 8.2 12.2

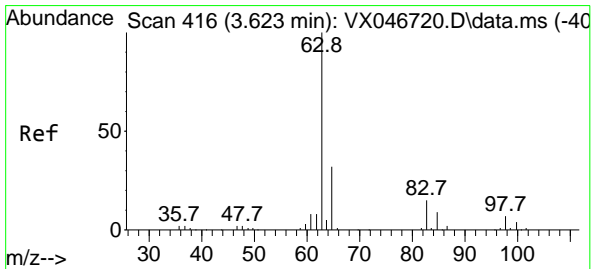
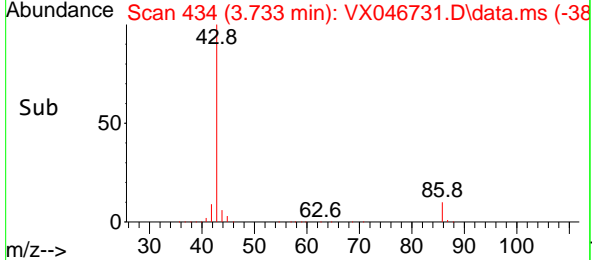
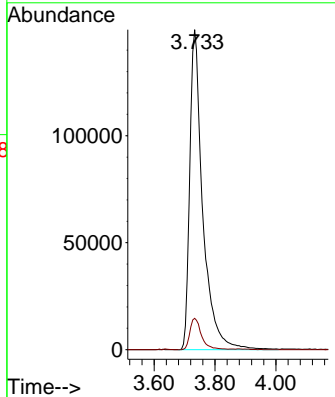
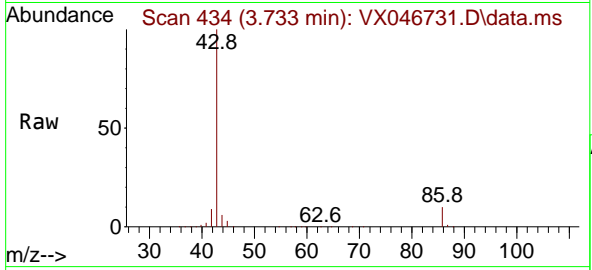

#24
 1,1-Dichloroethane
 Concen: 18.731 ug/l
 RT: 3.623 min Scan# 416
 Delta R.T. -0.000 min
 Lab File: VX046731.D
 Acq: 18 Jun 2025 11:07

Tgt Ion: 63 Resp: 63885
 Ion Ratio Lower Upper
 63 100
 98 7.8 4.0 11.9
 100 4.6 2.2 6.6

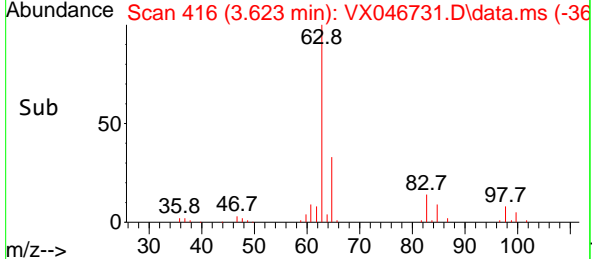
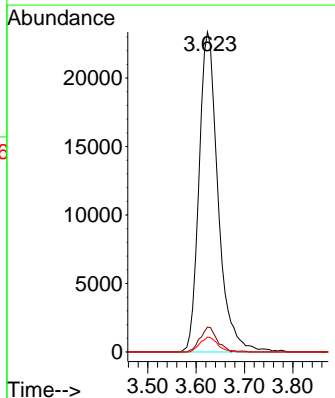
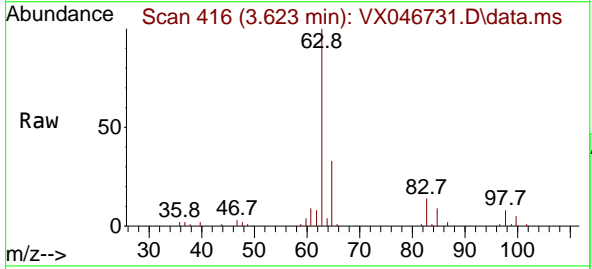

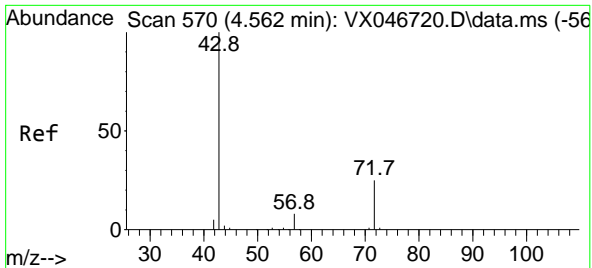

#25
 2-Butanone
 Concen: 89.908 ug/l
 RT: 4.562 min Scan# 51
 Delta R.T. -0.000 min
 Lab File: VX046731.D
 Acq: 18 Jun 2025 11:07

Instrument : MSVOA_X
 ClientSampleId : VX0618WBS01

Tgt Ion: 43 Resp: 91591
 Ion Ratio Lower Upper
 43 100
 72 23.0 20.2 30.4

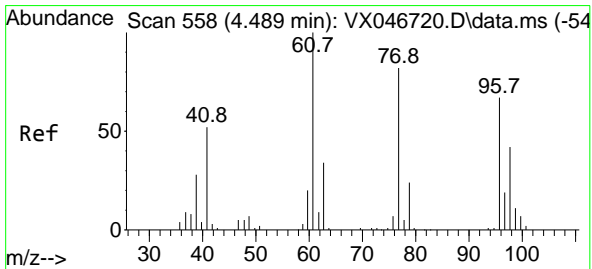
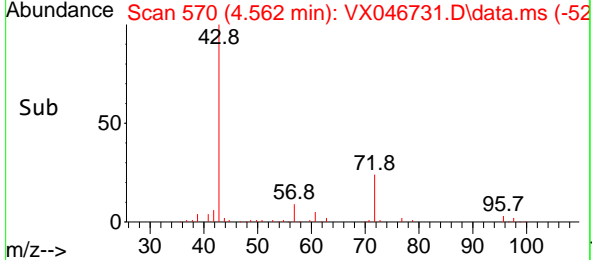
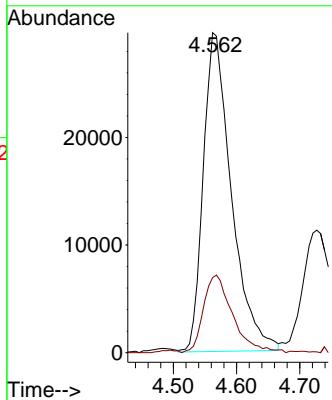
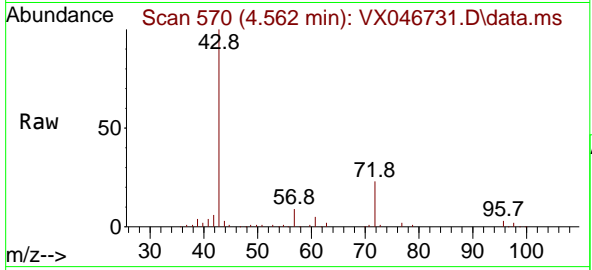

#26
 2,2-Dichloropropane
 Concen: 19.157 ug/l
 RT: 4.489 min Scan# 558
 Delta R.T. -0.000 min
 Lab File: VX046731.D
 Acq: 18 Jun 2025 11:07

Tgt Ion: 77 Resp: 47652
 Ion Ratio Lower Upper
 77 100
 97 22.9 11.8 35.3

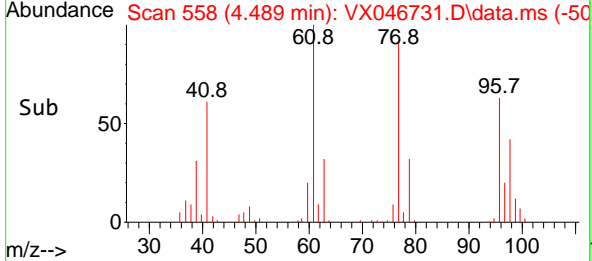
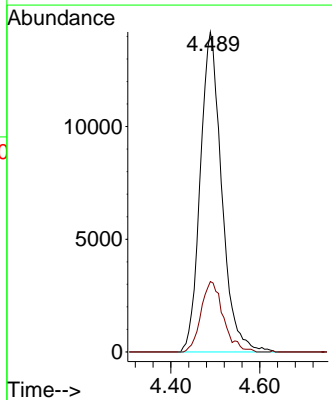
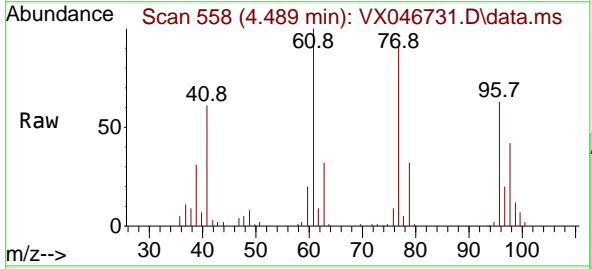

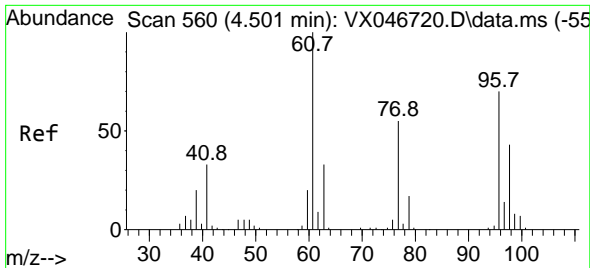

#27
 cis-1,2-Dichloroethene
 Concen: 18.753 ug/l
 RT: 4.507 min Scan# 561
 Delta R.T. 0.006 min
 Lab File: VX046731.D
 Acq: 18 Jun 2025 11:07

Instrument : MSVOA_X
 ClientSampleId : VX0618WBS01

Tgt Ion	Resp	Lower	Upper
96	40662		
96	100		
61	145.5	0.0	291.0
98	65.1	0.0	126.8

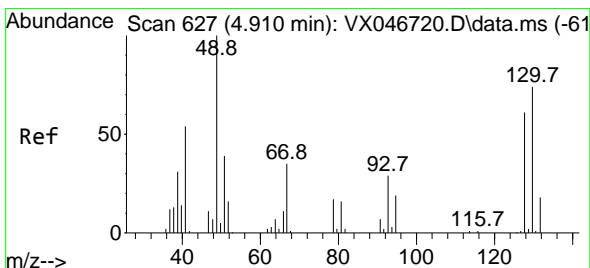
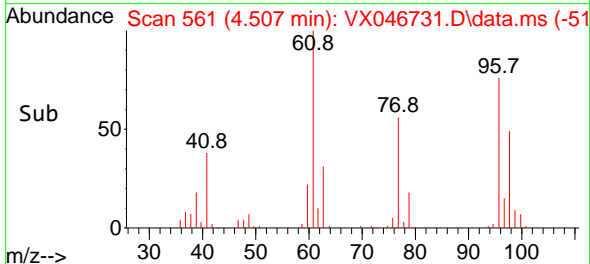
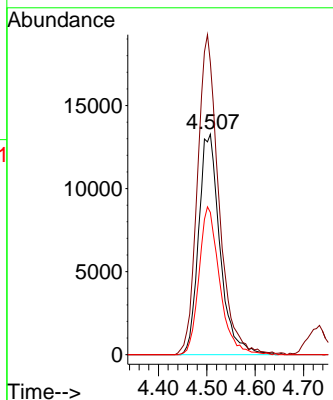
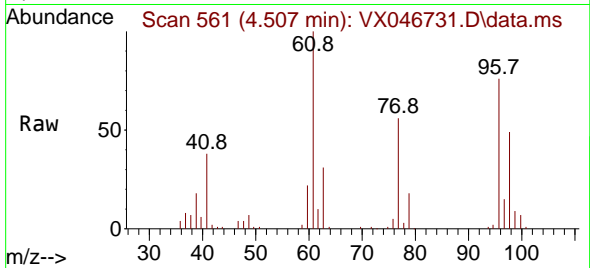

#28
 Bromochloromethane
 Concen: 21.974 ug/l
 RT: 4.910 min Scan# 627
 Delta R.T. -0.000 min
 Lab File: VX046731.D
 Acq: 18 Jun 2025 11:07

Tgt Ion	Resp	Lower	Upper
49	33976		
49	100		
129	1.7	0.0	3.8
130	78.7	61.4	92.0

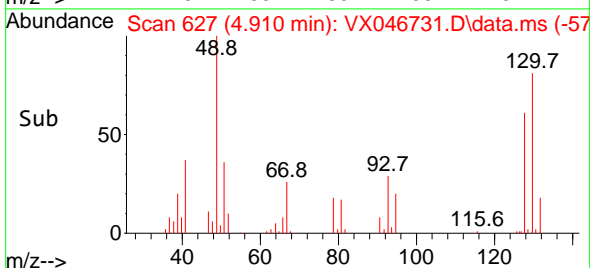
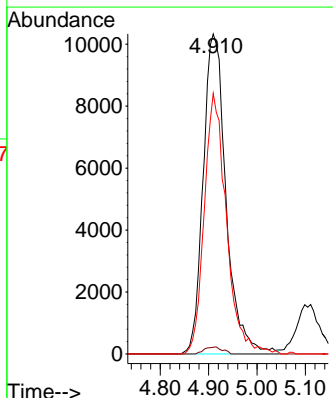
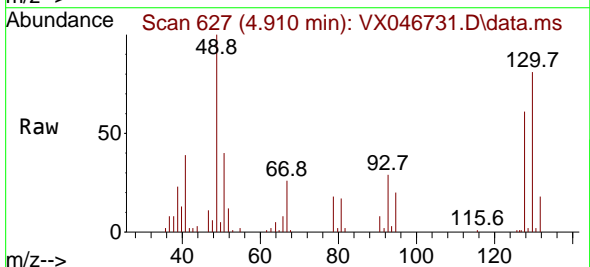

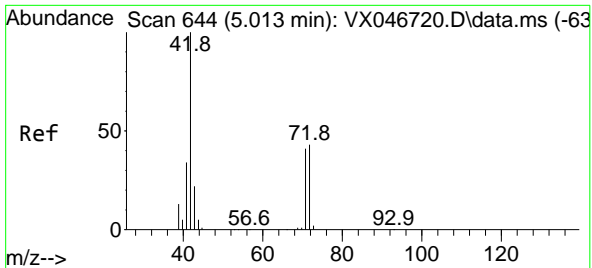

#29
 Tetrahydrofuran
 Concen: 89.743 ug/l
 RT: 5.013 min Scan# 64
 Delta R.T. -0.000 min
 Lab File: VX046731.D
 Acq: 18 Jun 2025 11:07

Instrument : MSVOA_X
 ClientSampleId : VX0618WBS01

Tgt Ion	Resp	Lower	Upper
42	59051		
42	100		
72	42.9	34.9	52.3
71	39.7	32.2	48.2

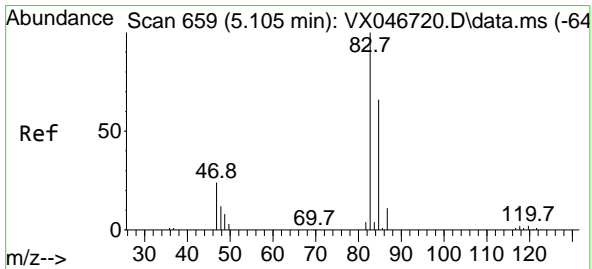
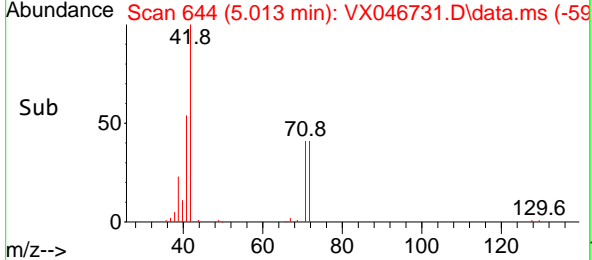
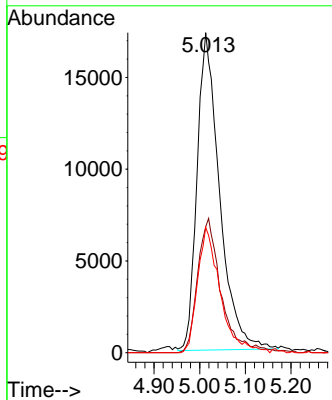
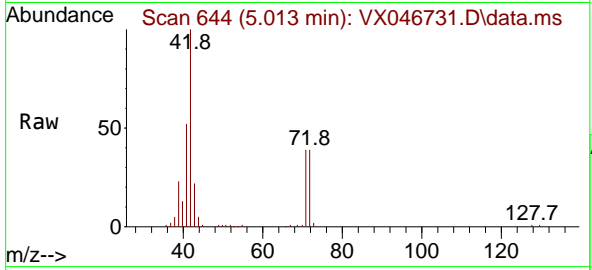

#30
 Chloroform
 Concen: 18.899 ug/l
 RT: 5.105 min Scan# 659
 Delta R.T. -0.000 min
 Lab File: VX046731.D
 Acq: 18 Jun 2025 11:07

Tgt Ion	Resp	Lower	Upper
83	64462		
83	100		
85	65.8	53.7	80.5

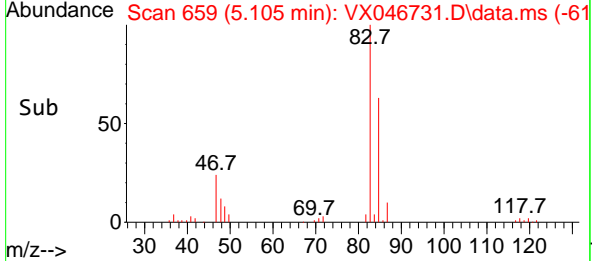
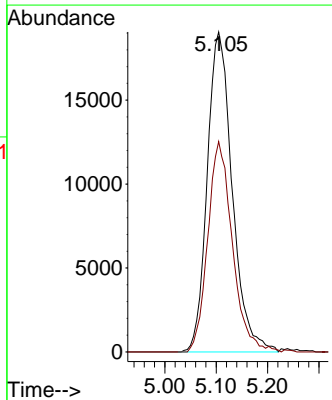
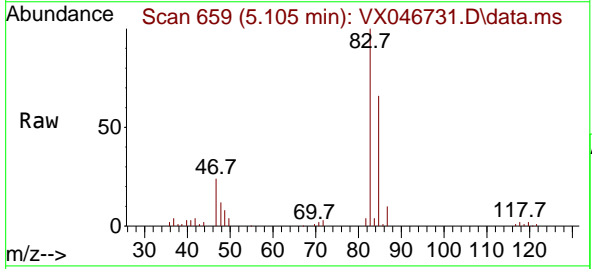

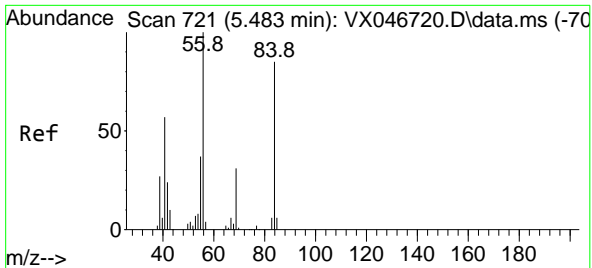

#31
 Cyclohexane
 Concen: 18.830 ug/l
 RT: 5.477 min Scan# 710
 Delta R.T. -0.006 min
 Lab File: VX046731.D
 Acq: 18 Jun 2025 11:07

Instrument : MSVOA_X
 ClientSampleId : VX0618WBS01

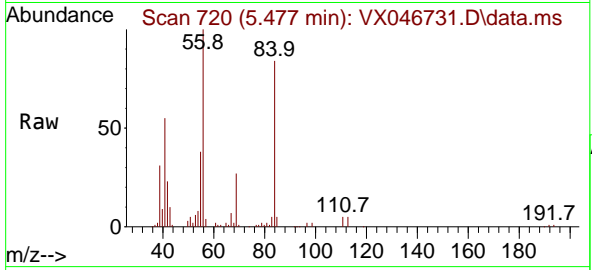

Tgt Ion: 56 Resp: 60903
 Ion Ratio Lower Upper
 56 100
 69 26.9 24.8 37.2
 84 81.6 68.2 102.2

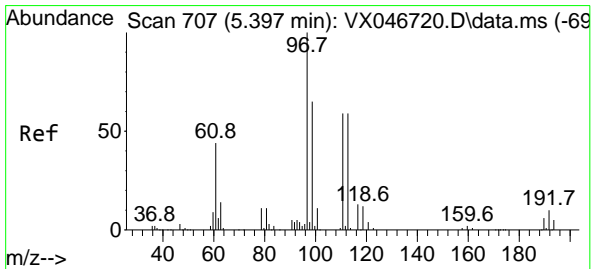
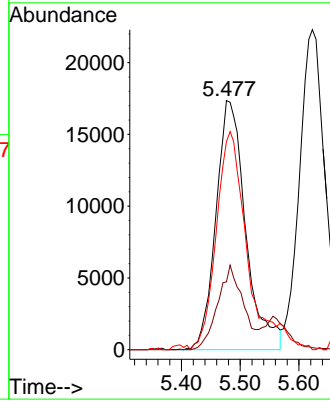
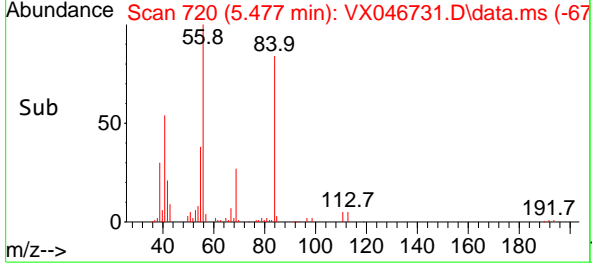

#32
 1,1,1-Trichloroethane
 Concen: 18.760 ug/l
 RT: 5.391 min Scan# 706
 Delta R.T. -0.006 min
 Lab File: VX046731.D
 Acq: 18 Jun 2025 11:07

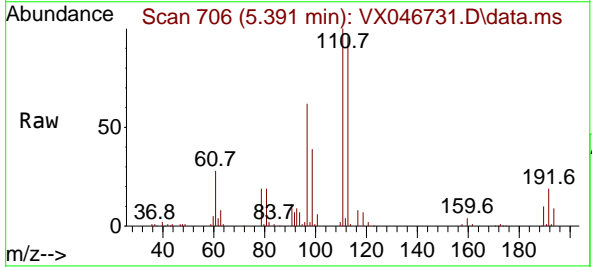

Tgt Ion: 97 Resp: 56117
 Ion Ratio Lower Upper
 97 100
 99 63.3 51.3 76.9
 61 45.7 36.4 54.6

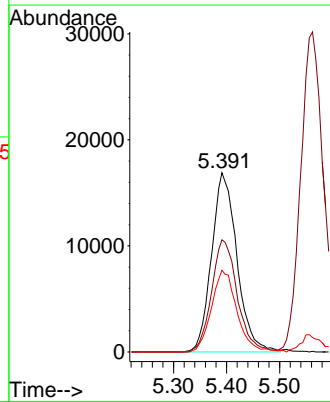
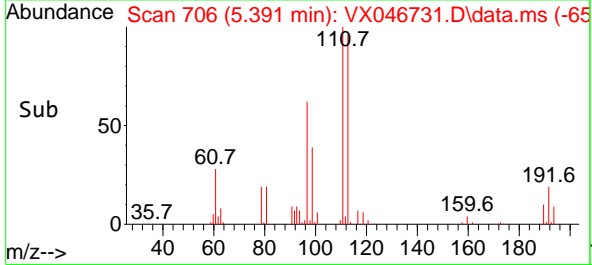

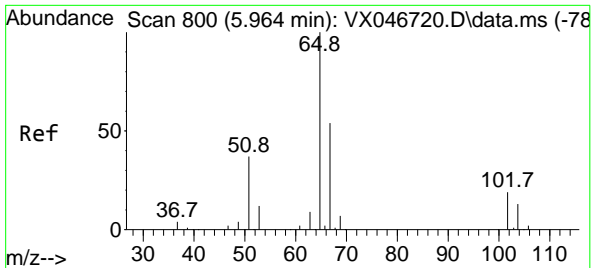

#33
 1,2-Dichloroethane-d4
 Concen: 49.703 ug/l
 RT: 5.964 min Scan# 800
 Delta R.T. -0.000 min
 Lab File: VX046731.D
 Acq: 18 Jun 2025 11:07

Instrument :
 MSVOA_X
 ClientSampleId :
 VX0618WBS01

Tgt Ion: 65 Resp: 107357
 Ion Ratio Lower Upper
 65 100
 67 52.0 0.0 105.4

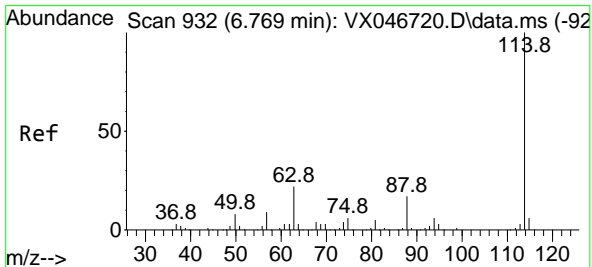
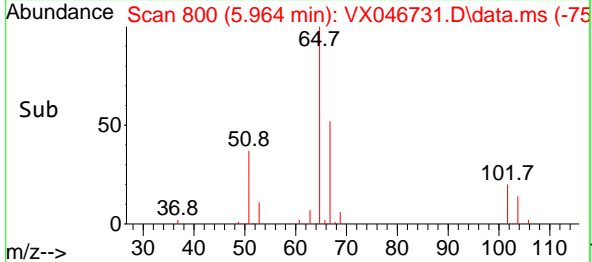
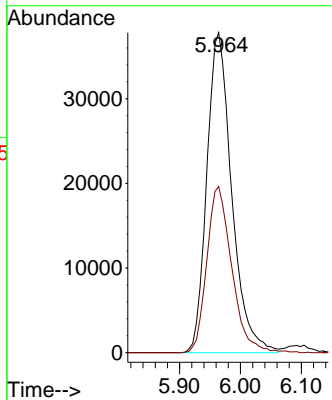
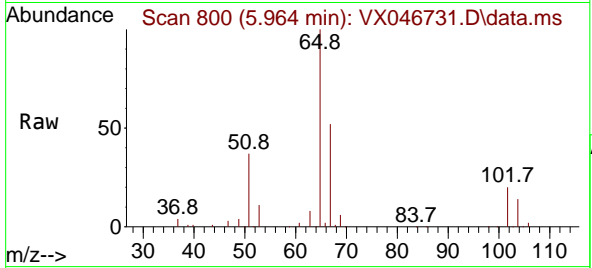

#34
 1,4-Difluorobenzene
 Concen: 50.000 ug/l
 RT: 6.769 min Scan# 932
 Delta R.T. 0.000 min
 Lab File: VX046731.D
 Acq: 18 Jun 2025 11:07

Tgt Ion: 114 Resp: 258286
 Ion Ratio Lower Upper
 114 100
 63 21.1 0.0 44.2
 88 15.6 0.0 33.2

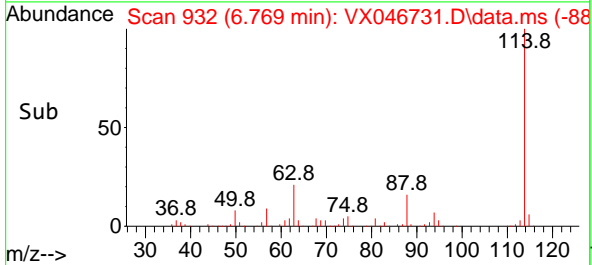
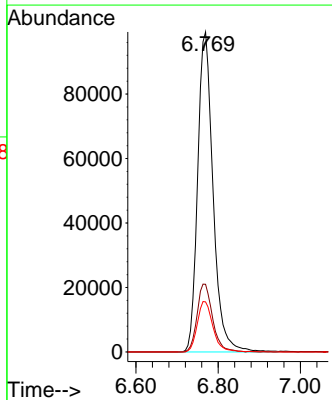
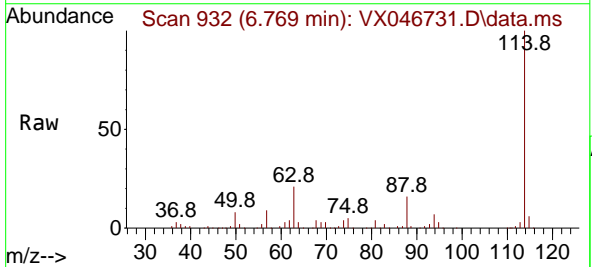

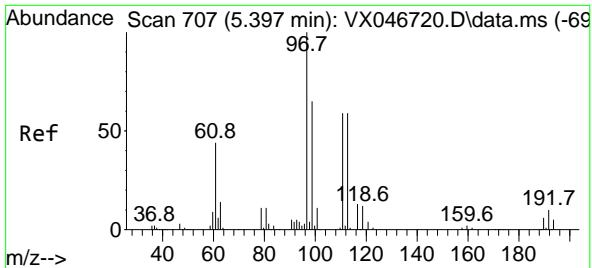

#35
 Dibromofluoromethane
 Concen: 50.499 ug/l
 RT: 5.397 min Scan# 707
 Delta R.T. -0.000 min
 Lab File: VX046731.D
 Acq: 18 Jun 2025 11:07

Instrument : MSVOA_X
 ClientSampleId : VX0618WBS01

Tgt Ion	Resp	Lower	Upper
113	86297		
113	100		
111	103.3	82.0	123.0
192	19.1	15.3	22.9

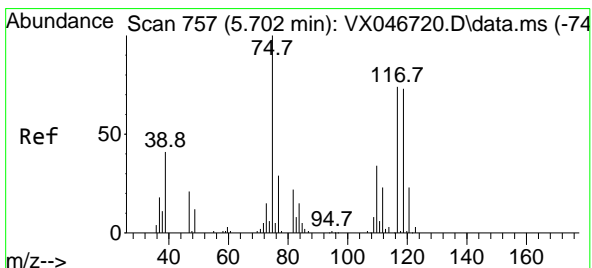
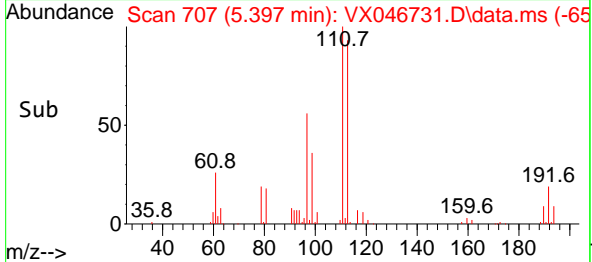
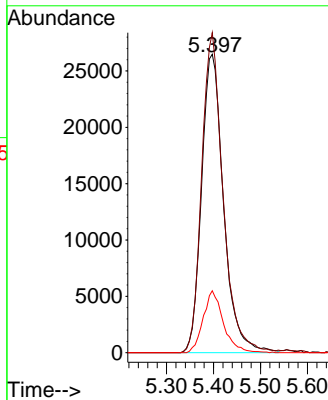
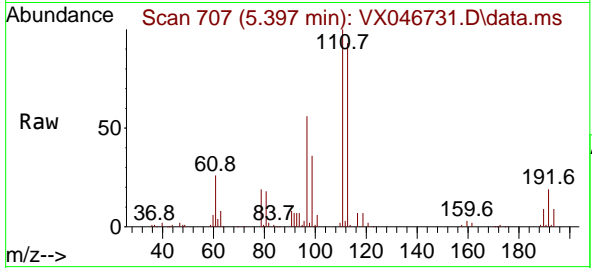

#36
 1,1-Dichloropropene
 Concen: 18.601 ug/l
 RT: 5.702 min Scan# 757
 Delta R.T. -0.000 min
 Lab File: VX046731.D
 Acq: 18 Jun 2025 11:07

Tgt Ion	Resp	Lower	Upper
75	45886		
75	100		
110	35.2	17.2	51.5
77	30.6	24.2	36.4

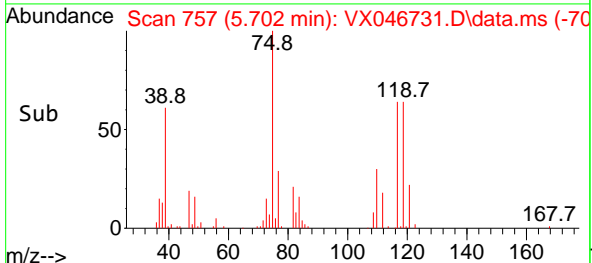
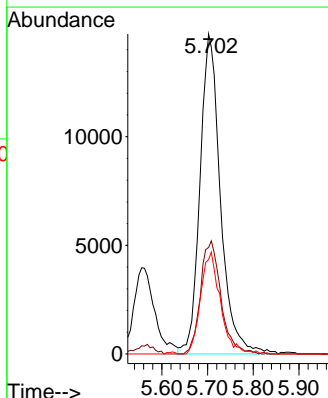
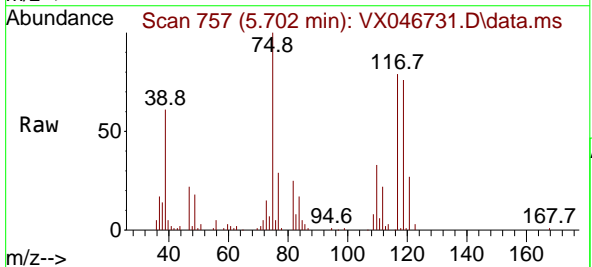

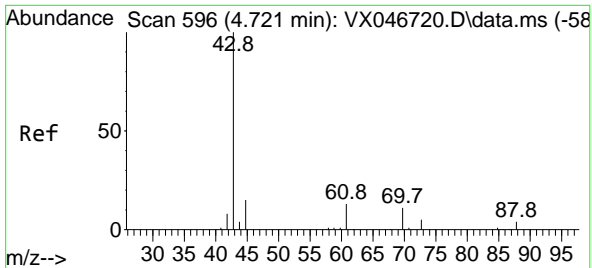

#37
 Ethyl Acetate
 Concen: 16.094 ug/l
 RT: 4.727 min Scan# 596
 Delta R.T. 0.006 min
 Lab File: VX046731.D
 Acq: 18 Jun 2025 11:07

Instrument : MSVOA_X
 ClientSampleId : VX0618WBS01

Tgt Ion	Resp	Lower	Upper
43	36646		
43	100		
61	14.9	9.7	14.5#
70	10.8	8.1	12.1

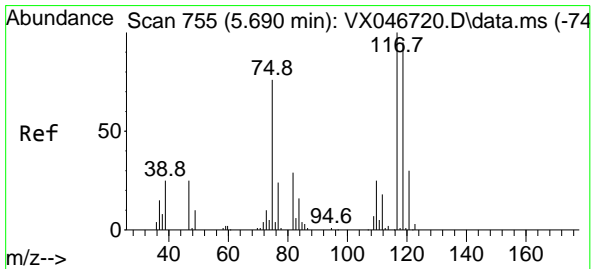
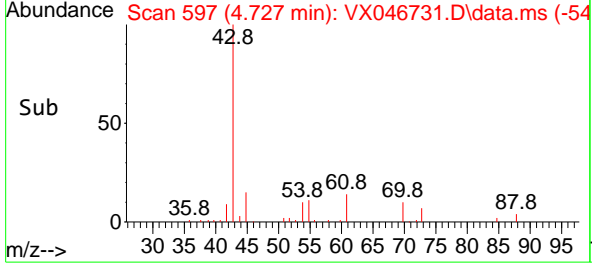
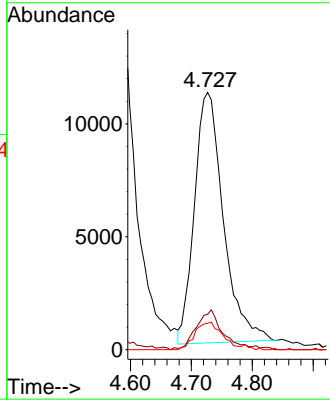
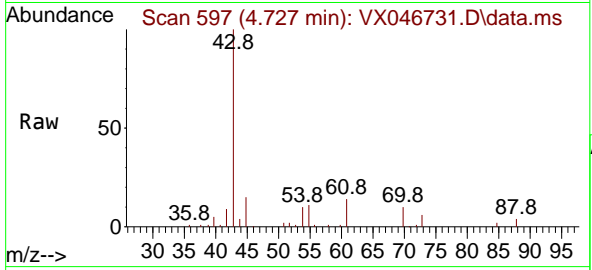

#38
 Carbon Tetrachloride
 Concen: 18.375 ug/l
 RT: 5.684 min Scan# 754
 Delta R.T. -0.006 min
 Lab File: VX046731.D
 Acq: 18 Jun 2025 11:07

Tgt Ion	Resp	Lower	Upper
117	49192		
117	100		
119	91.4	75.2	112.8
121	29.3	24.1	36.1

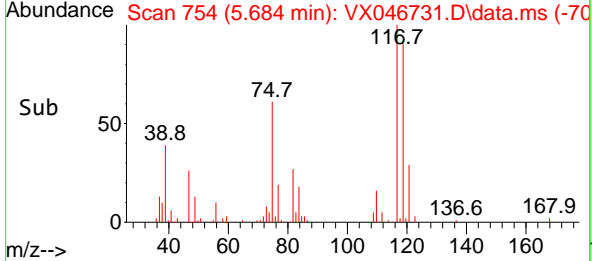
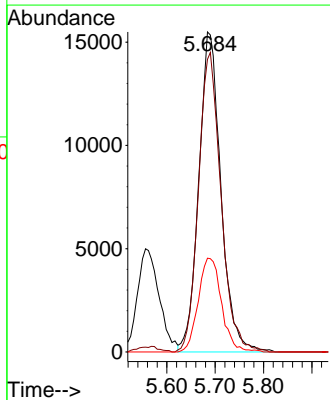
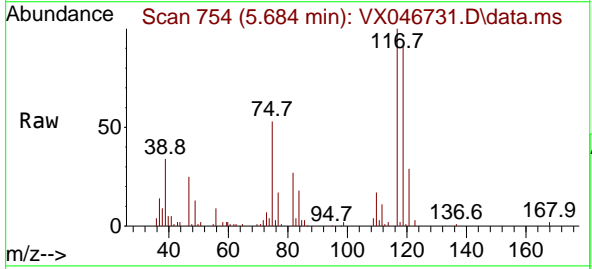

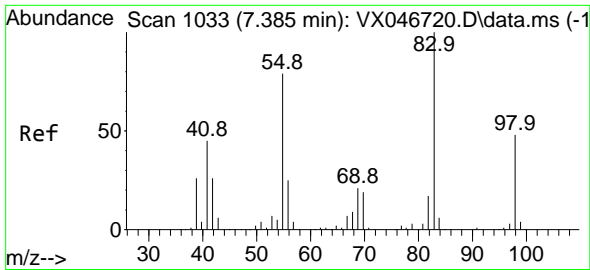

#39
 Methylcyclohexane
 Concen: 18.628 ug/l
 RT: 7.385 min Scan# 1033
 Delta R.T. -0.000 min
 Lab File: VX046731.D
 Acq: 18 Jun 2025 11:07

Instrument : MSVOA_X
 ClientSampleId : VX0618WBS01

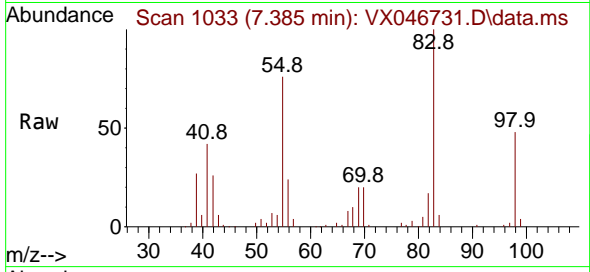

Tgt Ion: 83 Resp: 60470
 Ion Ratio Lower Upper
 83 100
 55 75.8 63.0 94.4
 98 48.1 38.8 58.2

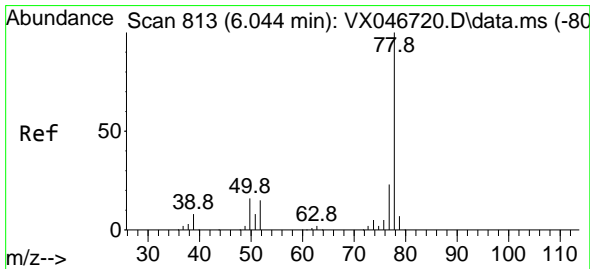
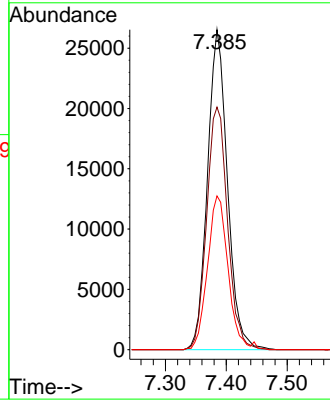
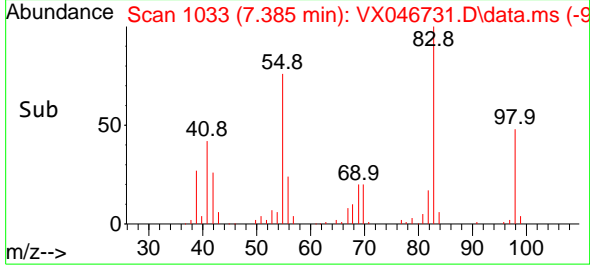

#40
 Benzene
 Concen: 18.845 ug/l
 RT: 6.050 min Scan# 814
 Delta R.T. 0.006 min
 Lab File: VX046731.D
 Acq: 18 Jun 2025 11:07

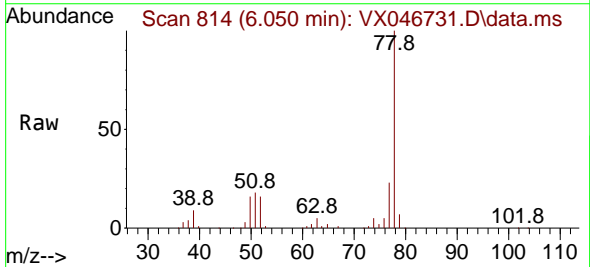

Tgt Ion: 78 Resp: 137579
 Ion Ratio Lower Upper
 78 100
 77 23.1 18.8 28.2

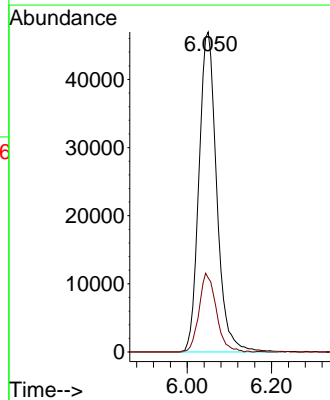
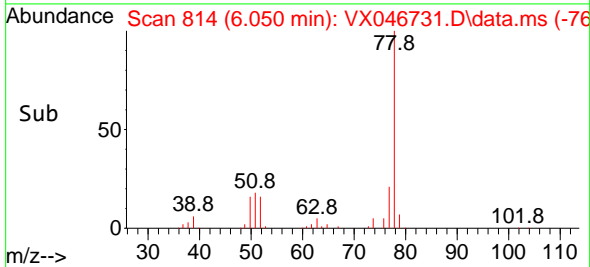

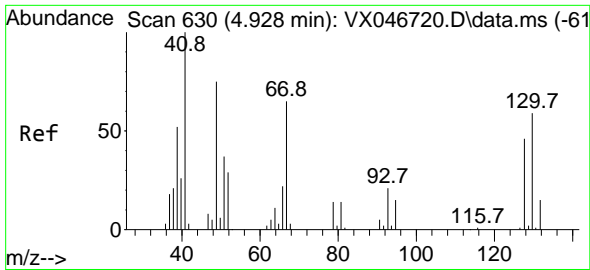

#41
 Methacrylonitrile
 Concen: 18.378 ug/l
 RT: 4.934 min Scan# 61
 Delta R.T. 0.006 min
 Lab File: VX046731.D
 Acq: 18 Jun 2025 11:07

Instrument :
 MSVOA_X
 ClientSampleId :
 VX0618WBS01

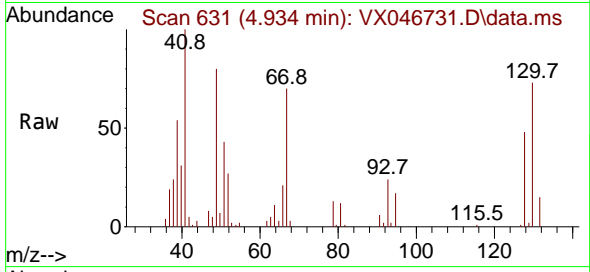

Tgt Ion: 41 Resp: 22309
 Ion Ratio Lower Upper
 41 100
 39 57.7 45.9 68.9
 67 75.9 61.2 91.8
 52 33.4 25.5 38.3

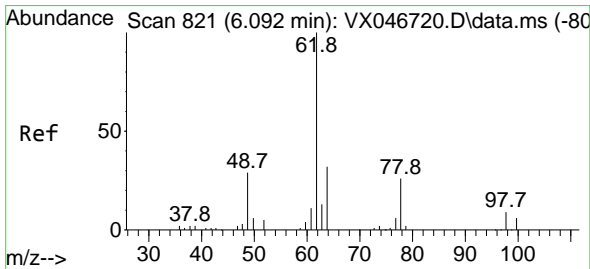
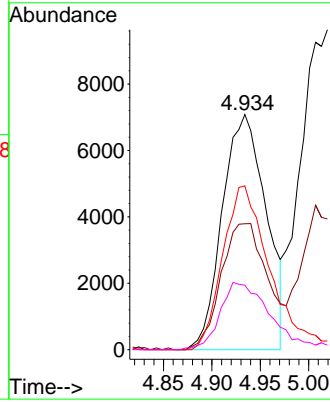
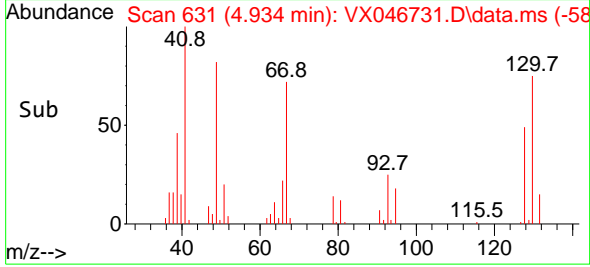

#42
 1,2-Dichloroethane
 Concen: 18.805 ug/l
 RT: 6.092 min Scan# 821
 Delta R.T. -0.000 min
 Lab File: VX046731.D
 Acq: 18 Jun 2025 11:07

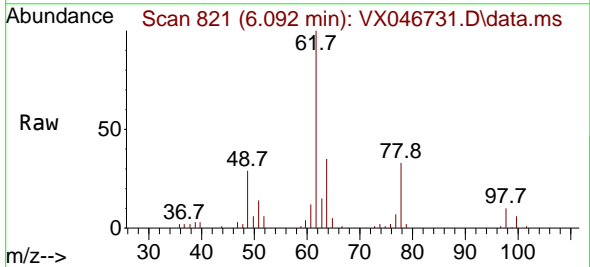

Tgt Ion: 62 Resp: 48245
 Ion Ratio Lower Upper
 62 100
 98 9.2 0.0 17.8

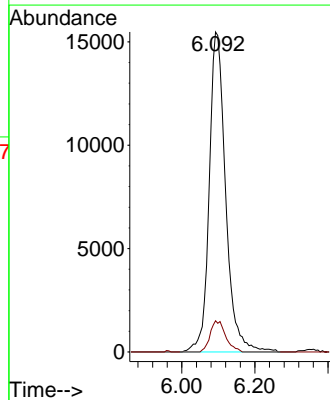
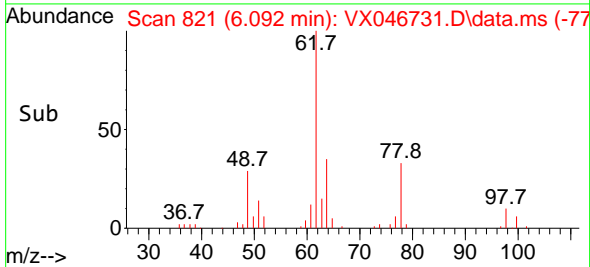

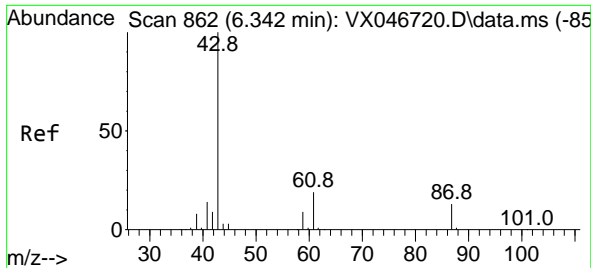

#43
 Isopropyl Acetate
 Concen: 18.129 ug/l
 RT: 6.348 min Scan# 80
 Delta R.T. 0.006 min
 Lab File: VX046731.D
 Acq: 18 Jun 2025 11:07

Instrument : MSVOA_X
 ClientSampleId : VX0618WBS01

Tgt Ion	Resp	Lower	Upper
43	64595		
43	100		
61	19.6	15.3	22.9
87	12.8	10.0	15.0

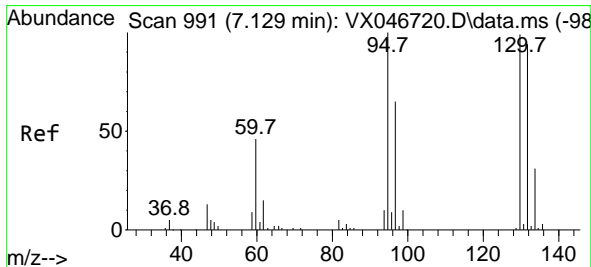
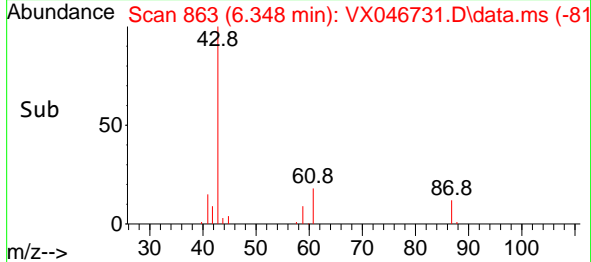
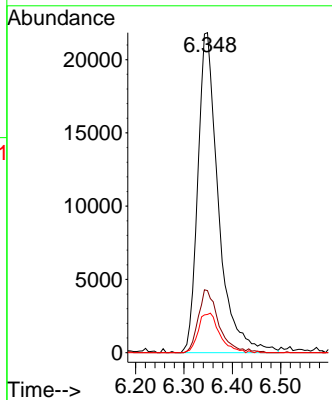
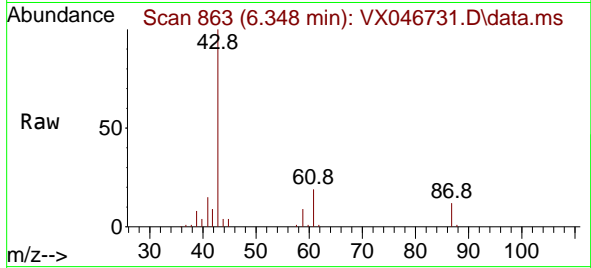

#44
 Trichloroethene
 Concen: 18.336 ug/l
 RT: 7.135 min Scan# 992
 Delta R.T. 0.006 min
 Lab File: VX046731.D
 Acq: 18 Jun 2025 11:07

Tgt Ion	Resp	Lower	Upper
130	34115		
130	100		
95	100.6	0.0	202.6

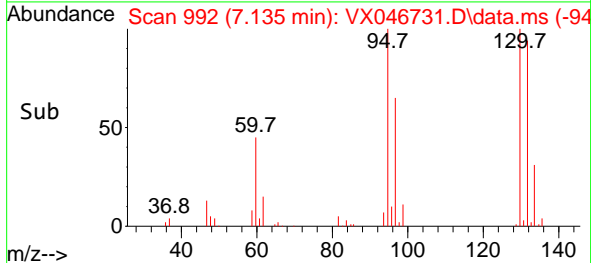
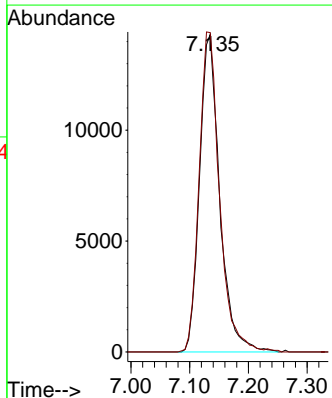
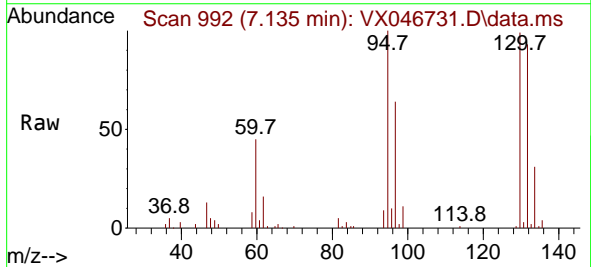

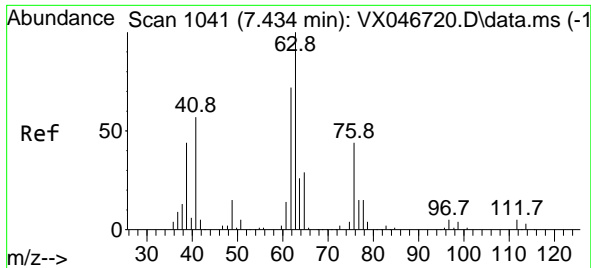

#45
 1,2-Dichloropropane
 Concen: 18.535 ug/l
 RT: 7.434 min Scan# 1041
 Delta R.T. -0.000 min
 Lab File: VX046731.D
 Acq: 18 Jun 2025 11:07

Instrument : MSVOA_X
 ClientSampleId : VX0618WBS01

Tgt Ion: 63 Resp: 33537
 Ion Ratio Lower Upper
 63 100
 65 29.5 22.9 34.3

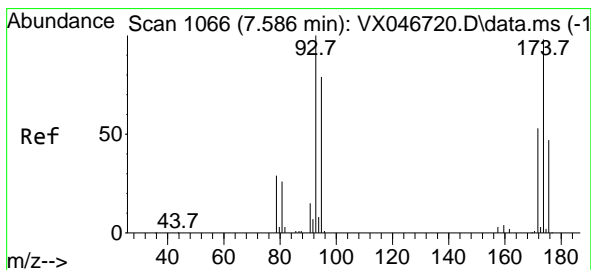
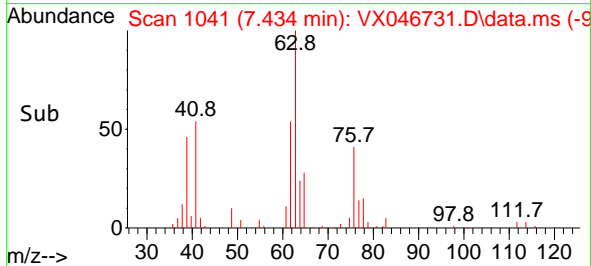
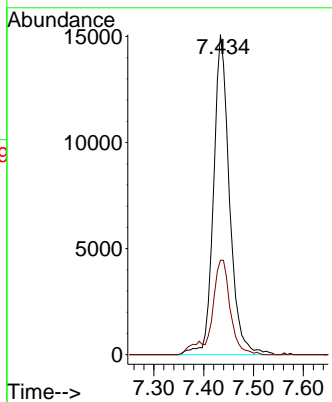
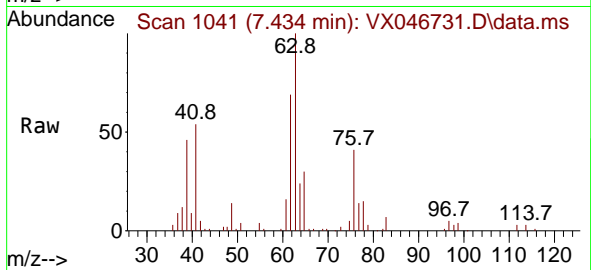

#46
 Dibromomethane
 Concen: 18.841 ug/l
 RT: 7.586 min Scan# 1066
 Delta R.T. -0.000 min
 Lab File: VX046731.D
 Acq: 18 Jun 2025 11:07

Tgt Ion: 93 Resp: 24500
 Ion Ratio Lower Upper
 93 100
 95 81.5 66.2 99.4
 174 96.0 77.0 115.6

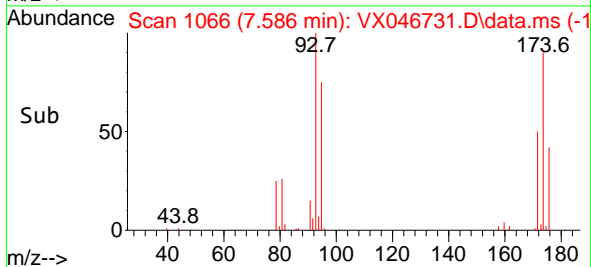
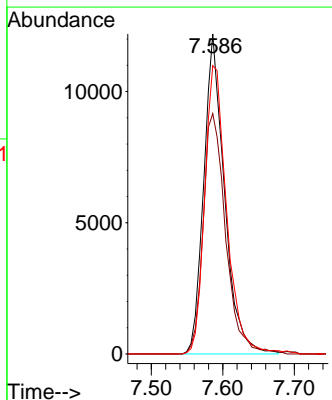
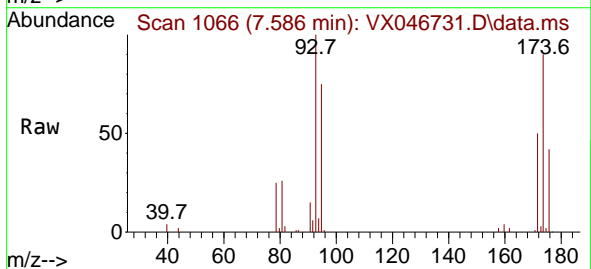

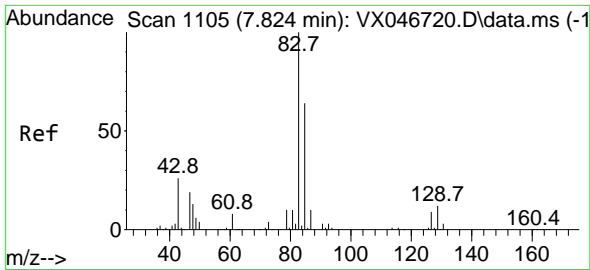

#47
 Bromodichloromethane
 Concen: 18.694 ug/l
 RT: 7.824 min Scan# 1105
 Delta R.T. -0.000 min
 Lab File: VX046731.D
 Acq: 18 Jun 2025 11:07

Instrument : MSVOA_X
 ClientSampleId : VX0618WBS01

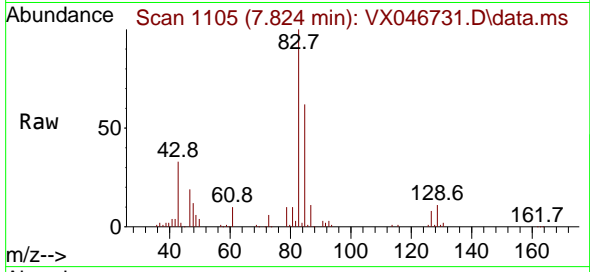

Tgt Ion: 83 Resp: 49606
 Ion Ratio Lower Upper
 83 100
 85 62.1 51.4 77.2
 127 7.9 6.9 10.3

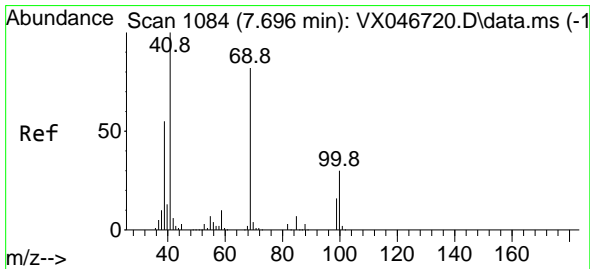
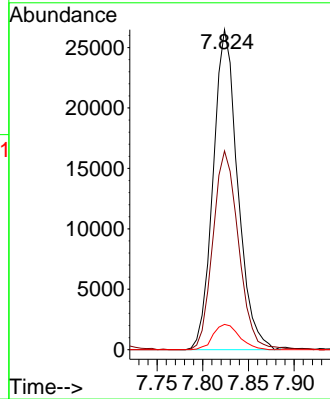
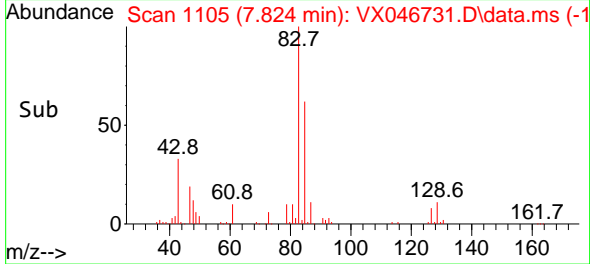

#48
 Methyl methacrylate
 Concen: 18.122 ug/l
 RT: 7.696 min Scan# 1084
 Delta R.T. -0.000 min
 Lab File: VX046731.D
 Acq: 18 Jun 2025 11:07

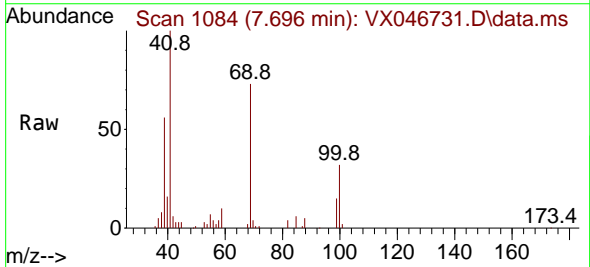

Tgt Ion: 41 Resp: 32385
 Ion Ratio Lower Upper
 41 100
 69 81.8 63.4 95.2
 39 57.5 45.4 68.0

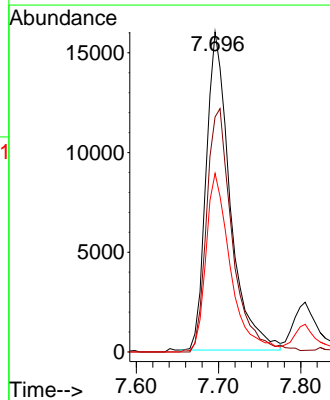
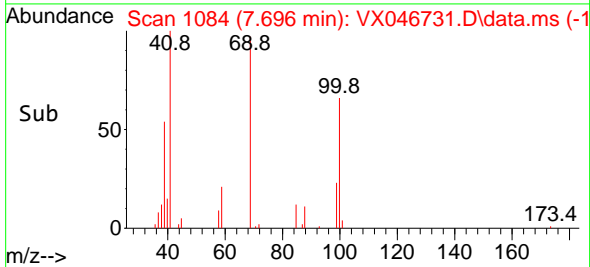

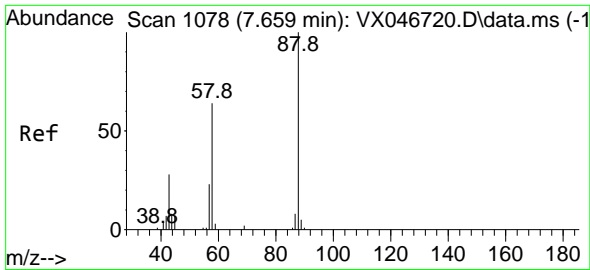

#49
 1,4-Dioxane
 Concen: 335.186 ug/l
 RT: 7.665 min Scan# 1079
 Delta R.T. 0.006 min
 Lab File: VX046731.D
 Acq: 18 Jun 2025 11:07

Instrument : MSVOA_X
 ClientSampleId : VX0618WBS01

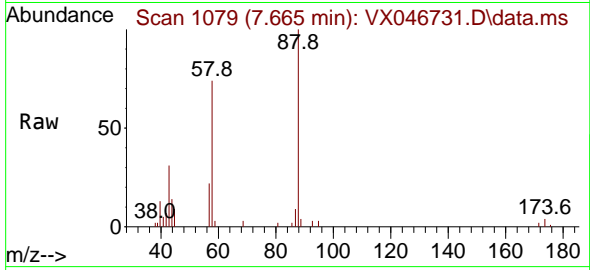

Tgt Ion: 88 Resp: 8212
 Ion Ratio Lower Upper
 88 100
 43 41.6 31.2 46.8
 58 76.6 54.7 82.1

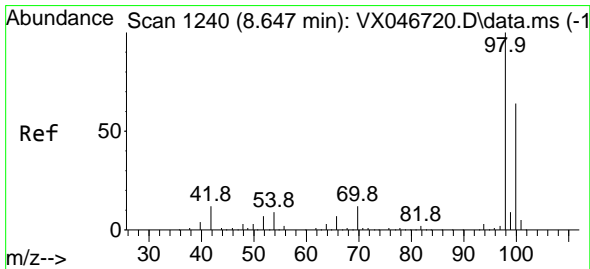
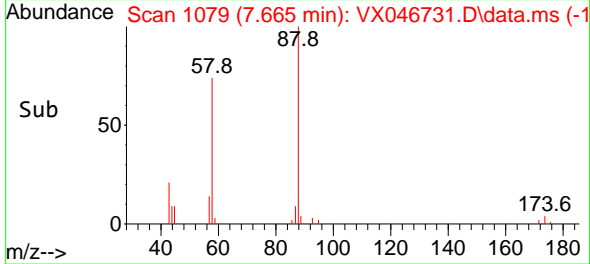
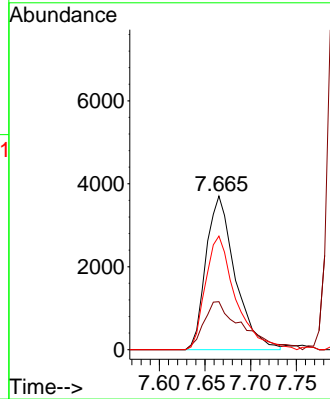

#50
 Toluene-d8
 Concen: 51.335 ug/l
 RT: 8.653 min Scan# 1241
 Delta R.T. 0.006 min
 Lab File: VX046731.D
 Acq: 18 Jun 2025 11:07

Tgt Ion: 98 Resp: 315181
 Ion Ratio Lower Upper
 98 100
 100 66.3 53.0 79.4

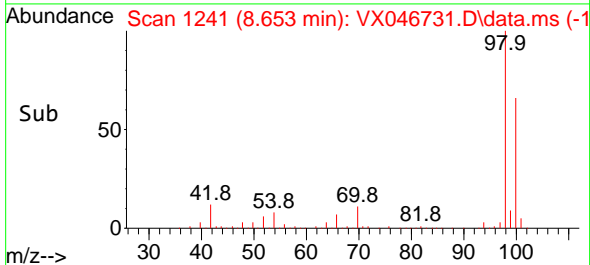
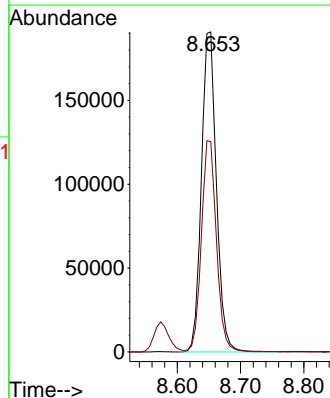
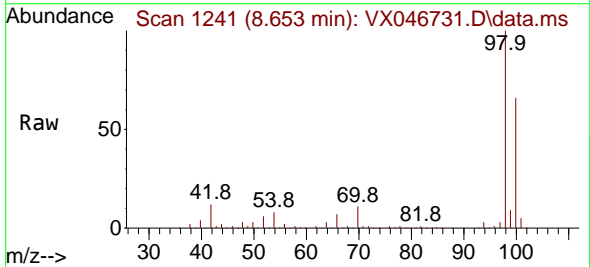

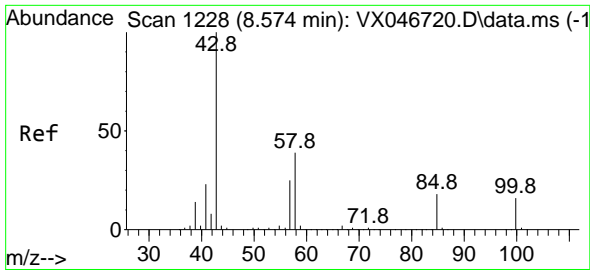

#51
 4-Methyl-2-Pentanone
 Concen: 91.344 ug/l
 RT: 8.574 min Scan# 11
 Delta R.T. -0.000 min
 Lab File: VX046731.D
 Acq: 18 Jun 2025 11:07

Instrument :
 MSVOA_X
 ClientSampleId :
 VX0618WBS01

Tgt Ion: 43 Resp: 194118
 Ion Ratio Lower Upper
 43 100
 58 38.0 30.8 46.2

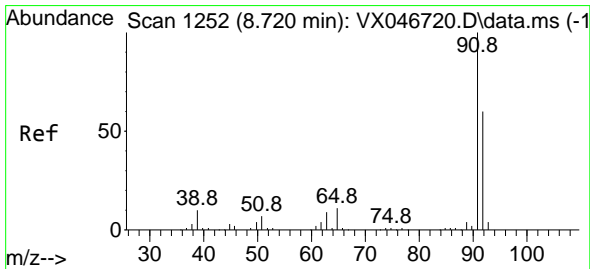
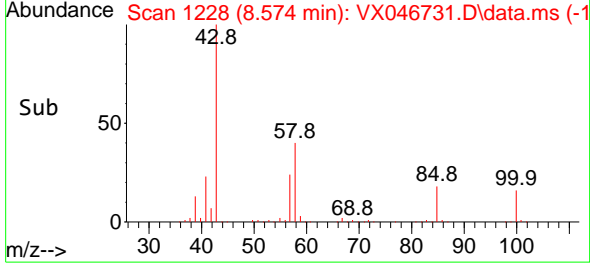
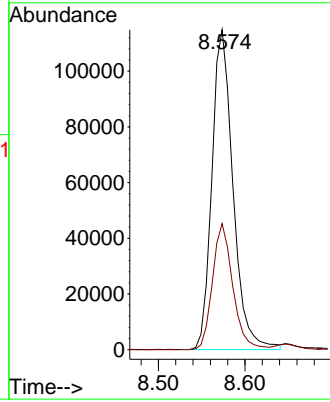
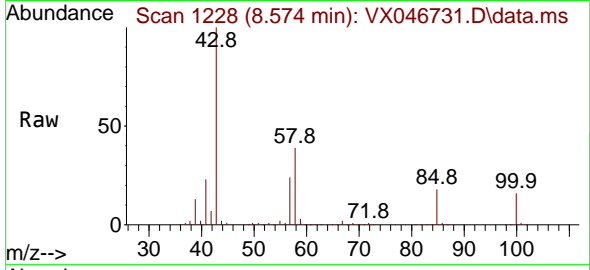

#52
 Toluene
 Concen: 19.090 ug/l
 RT: 8.720 min Scan# 1252
 Delta R.T. -0.000 min
 Lab File: VX046731.D
 Acq: 18 Jun 2025 11:07

Tgt Ion: 92 Resp: 86400
 Ion Ratio Lower Upper
 92 100
 91 171.2 134.8 202.2

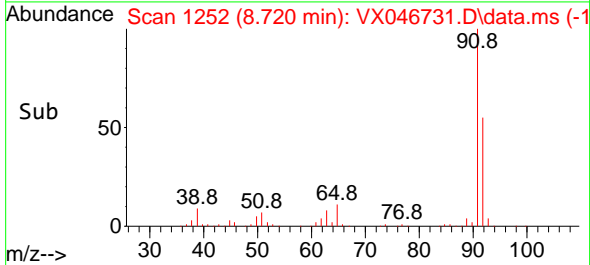
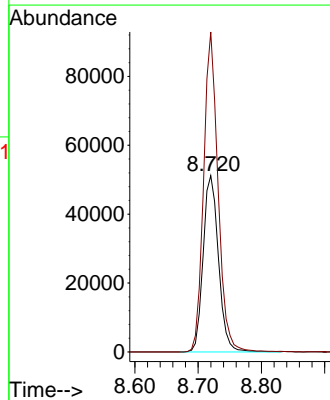
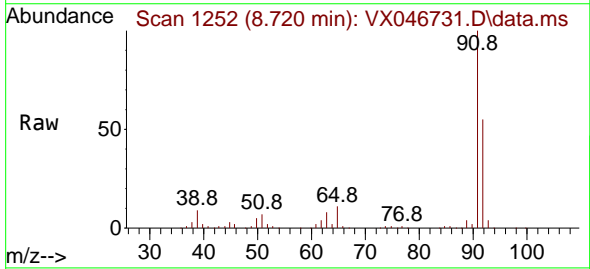

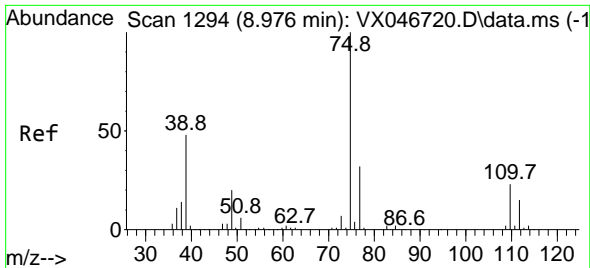

#53
 t-1,3-Dichloropropene
 Concen: 18.263 ug/l
 RT: 8.982 min Scan# 1129
 Delta R.T. 0.006 min
 Lab File: VX046731.D
 Acq: 18 Jun 2025 11:07

Instrument : MSVOA_X
 ClientSampleId : VX0618WBS01

Tgt Ion: 75 Resp: 44965
 Ion Ratio Lower Upper
 75 100
 77 30.0 25.6 38.4

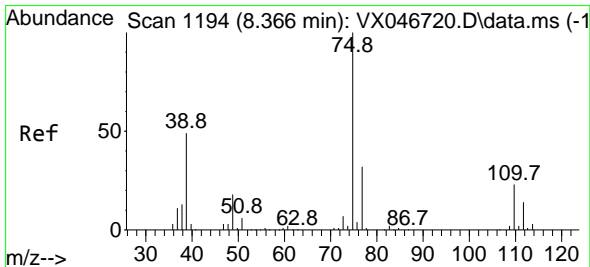
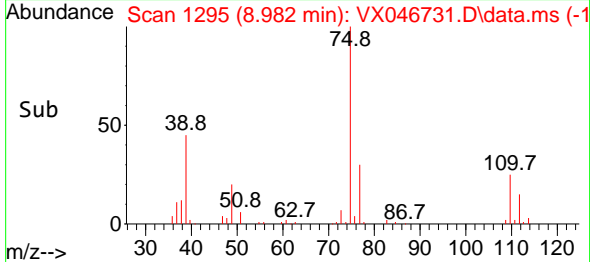
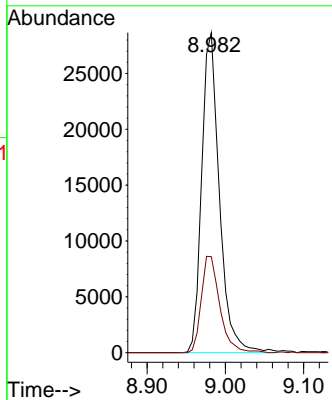
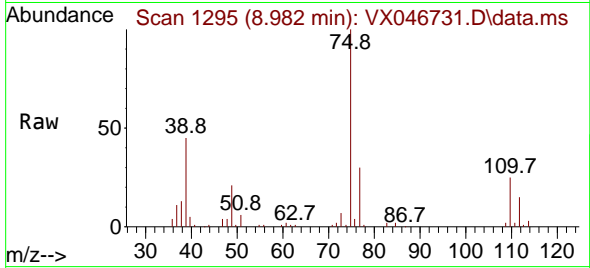

#54
 cis-1,3-Dichloropropene
 Concen: 18.372 ug/l
 RT: 8.366 min Scan# 1194
 Delta R.T. -0.000 min
 Lab File: VX046731.D
 Acq: 18 Jun 2025 11:07

Tgt Ion: 75 Resp: 51349
 Ion Ratio Lower Upper
 75 100
 77 32.5 25.3 37.9
 39 52.7 39.2 58.8

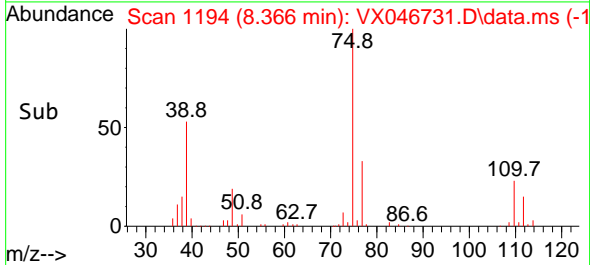
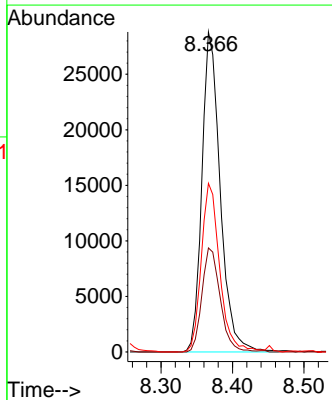
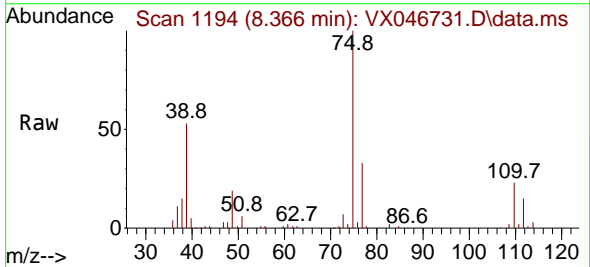

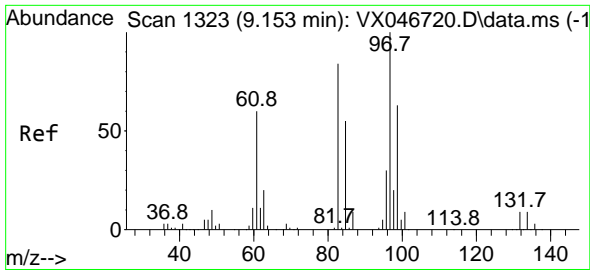

#55
 1,1,2-Trichloroethane
 Concen: 18.674 ug/l
 RT: 9.153 min Scan# 11
 Delta R.T. -0.000 min
 Lab File: VX046731.D
 Acq: 18 Jun 2025 11:07

Instrument :
 MSVOA_X
 ClientSampleId :
 VX0618WBS01

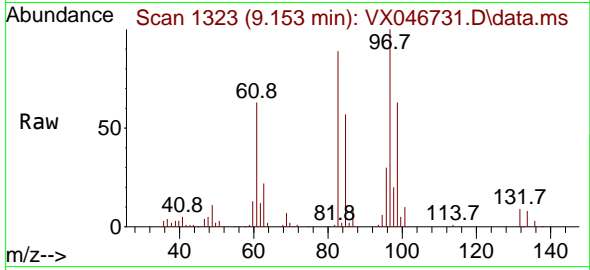

Tgt Ion: 97 Resp: 31497

Ion	Ratio	Lower	Upper
97	100		
83	88.6	67.2	100.8
85	56.6	44.1	66.1
99	67.2	50.3	75.5

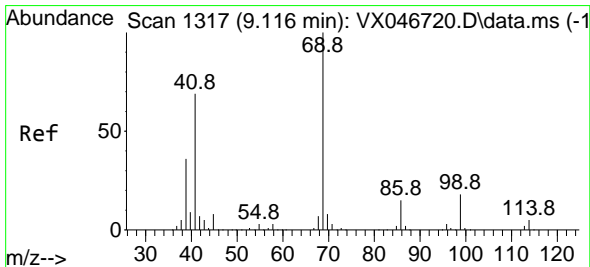
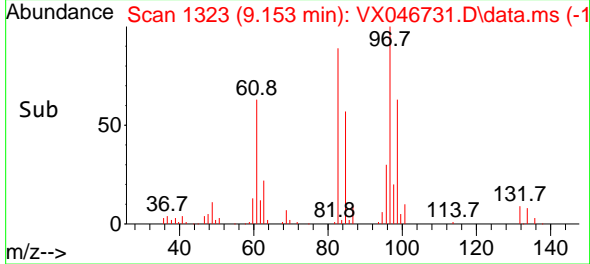
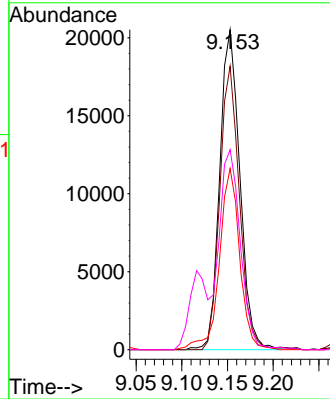

#56
 Ethyl methacrylate
 Concen: 18.500 ug/l
 RT: 9.116 min Scan# 1317
 Delta R.T. -0.000 min
 Lab File: VX046731.D
 Acq: 18 Jun 2025 11:07

Tgt Ion: 69 Resp: 46060

Ion	Ratio	Lower	Upper
69	100		
41	70.1	55.4	83.2
39	37.7	29.7	44.5

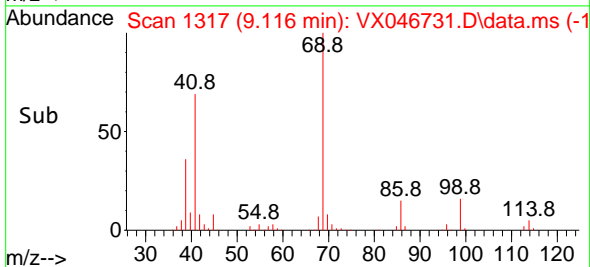
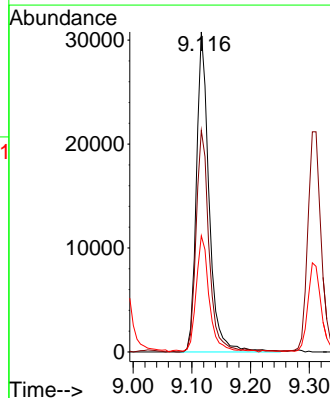
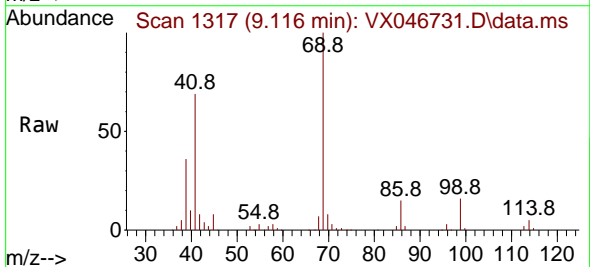

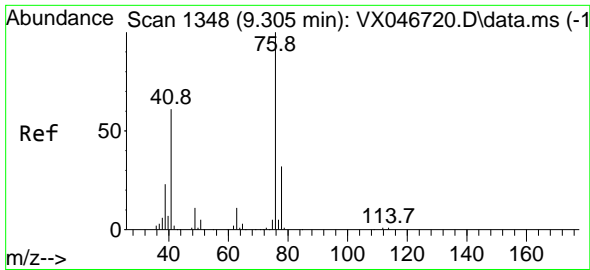

#57
 1,3-Dichloropropane
 Concen: 18.853 ug/l
 RT: 9.311 min Scan# 1174
 Delta R.T. 0.006 min
 Lab File: VX046731.D
 Acq: 18 Jun 2025 11:07

Instrument :
 MSVOA_X
 ClientSampleId :
 VX0618WBS01

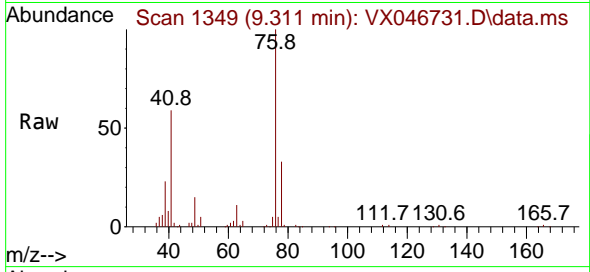

Tgt Ion: 76 Resp: 54758
 Ion Ratio Lower Upper
 76 100
 78 32.2 25.7 38.5

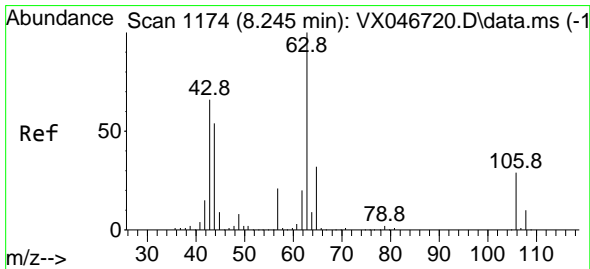
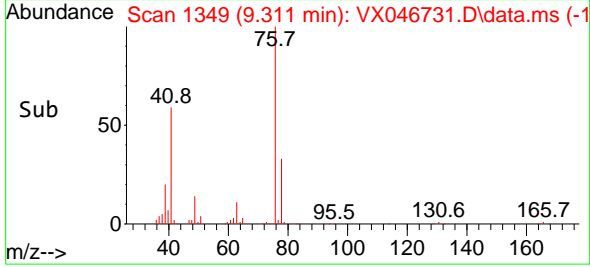
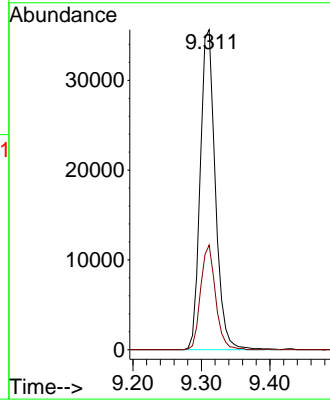

#58
 2-Chloroethyl Vinyl ether
 Concen: 100.816 ug/l
 RT: 8.244 min Scan# 1174
 Delta R.T. -0.000 min
 Lab File: VX046731.D
 Acq: 18 Jun 2025 11:07

Tgt Ion: 63 Resp: 130389
 Ion Ratio Lower Upper
 63 100
 106 28.0 22.6 34.0

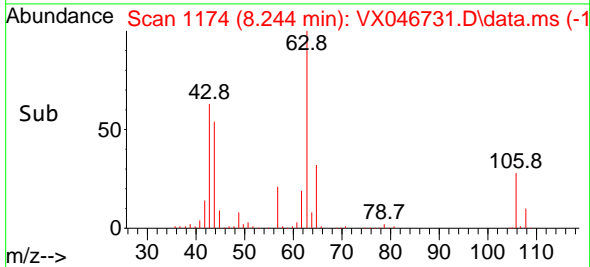
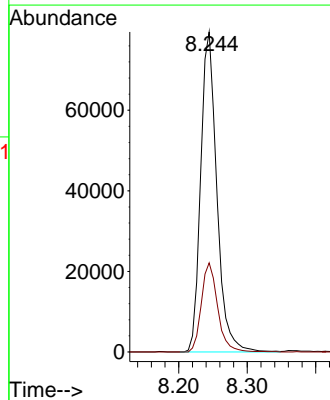
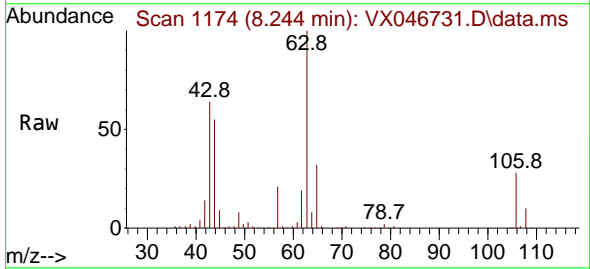

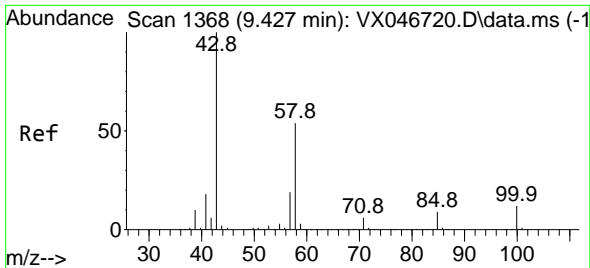

#59
 2-Hexanone
 Concen: 92.207 ug/l
 RT: 9.427 min Scan# 1368
 Delta R.T. -0.000 min
 Lab File: VX046731.D
 Acq: 18 Jun 2025 11:07

Instrument : MSVOA_X
 ClientSampleId : VX0618WBS01

Tgt Ion: 43 Resp: 135469
 Ion Ratio Lower Upper
 43 100
 58 53.4 26.8 80.4

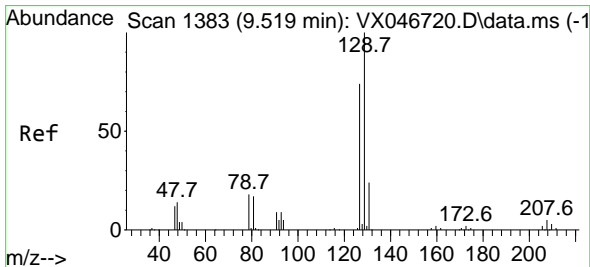
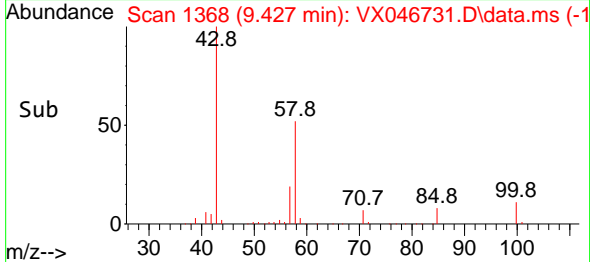
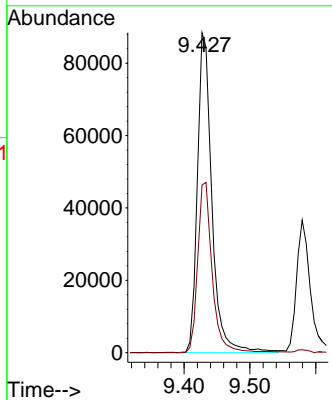
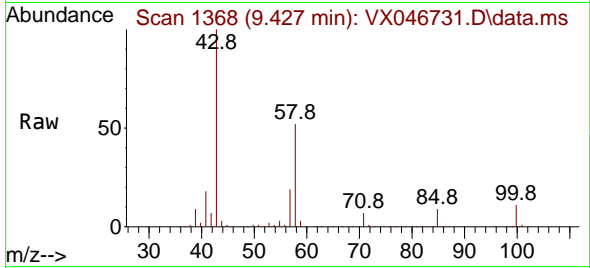

#60
 Dibromochloromethane
 Concen: 18.767 ug/l
 RT: 9.519 min Scan# 1383
 Delta R.T. -0.000 min
 Lab File: VX046731.D
 Acq: 18 Jun 2025 11:07

Tgt Ion:129 Resp: 37303
 Ion Ratio Lower Upper
 129 100
 127 76.7 38.4 115.2

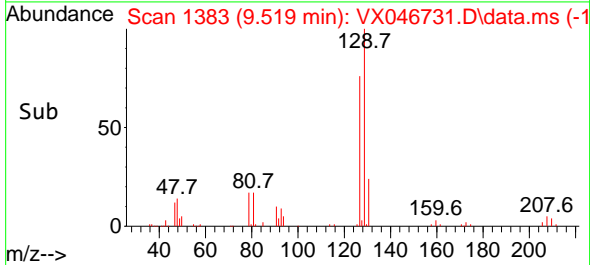
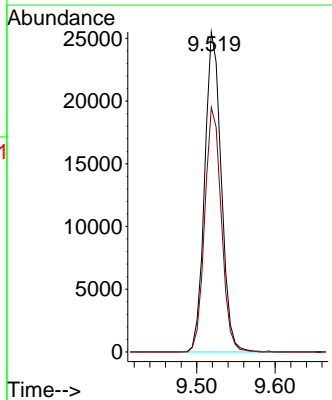
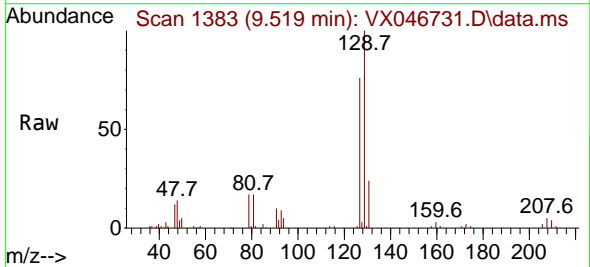

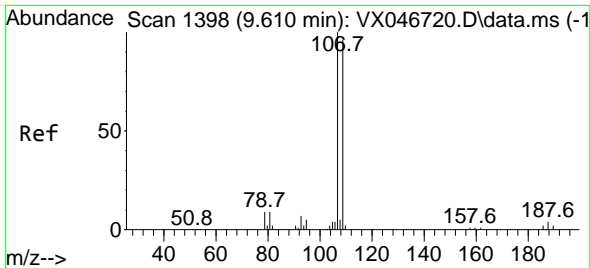

#61
 1,2-Dibromoethane
 Concen: 19.131 ug/l
 RT: 9.610 min Scan# 11
 Delta R.T. -0.000 min
 Lab File: VX046731.D
 Acq: 18 Jun 2025 11:07

Instrument :
 MSVOA_X
 ClientSampleId :
 VX0618WBS01

Tgt Ion:107 Resp: 32821
 Ion Ratio Lower Upper
 107 100
 109 93.2 75.8 113.6

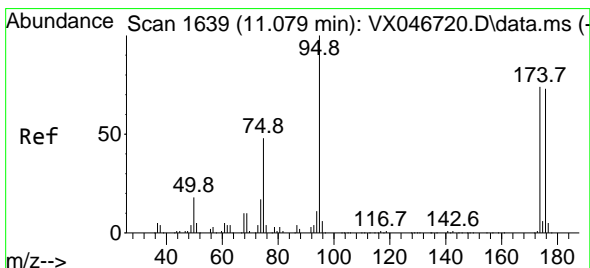
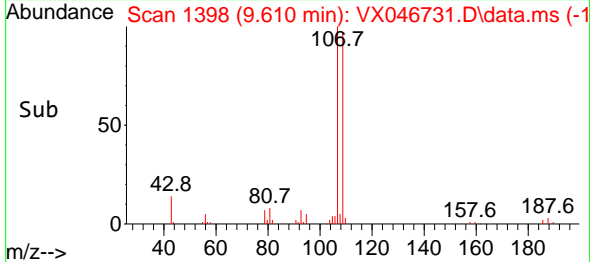
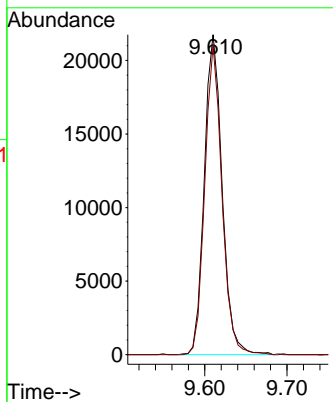
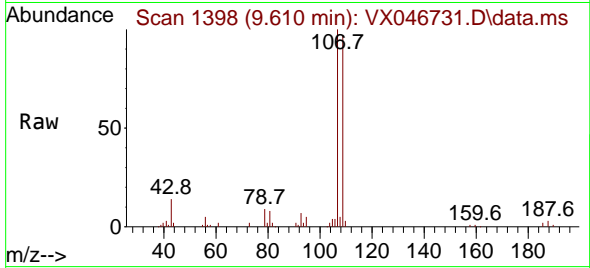

#62
 4-Bromofluorobenzene
 Concen: 53.877 ug/l
 RT: 11.079 min Scan# 1639
 Delta R.T. -0.000 min
 Lab File: VX046731.D
 Acq: 18 Jun 2025 11:07

Tgt Ion: 95 Resp: 123307
 Ion Ratio Lower Upper
 95 100
 174 75.0 0.0 150.4
 176 72.3 0.0 145.0

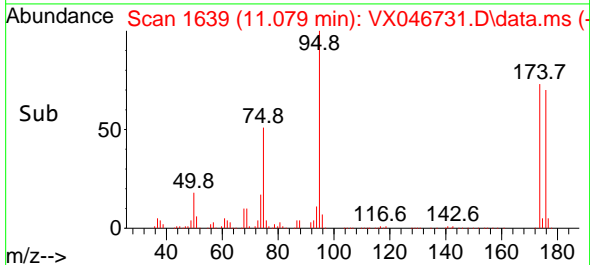
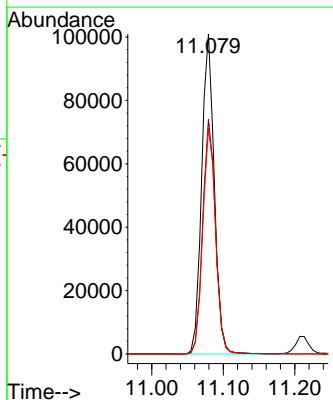
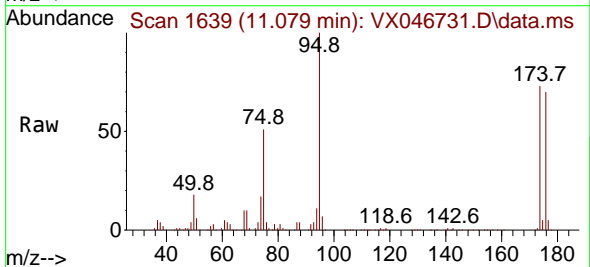

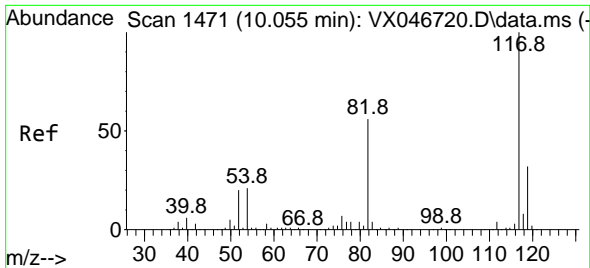

#63
 Chlorobenzene-d5
 Concen: 50.000 ug/l
 RT: 10.055 min Scan# 14
 Delta R.T. -0.000 min
 Lab File: VX046731.D
 Acq: 18 Jun 2025 11:07

Instrument :
 MSVOA_X
 ClientSampleId :
 VX0618WBS01

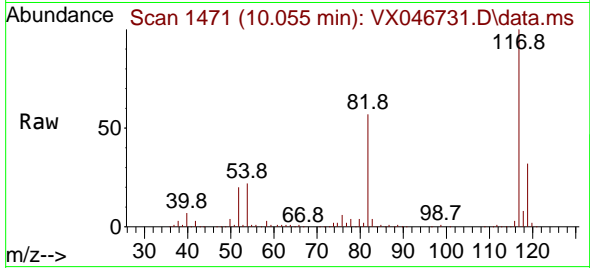

Tgt Ion:117 Resp: 234034
 Ion Ratio Lower Upper
 117 100
 82 57.0 44.6 66.8
 119 32.0 25.8 38.8

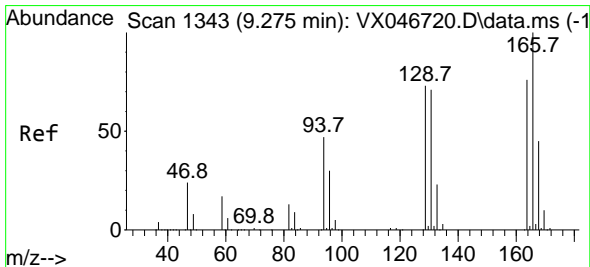
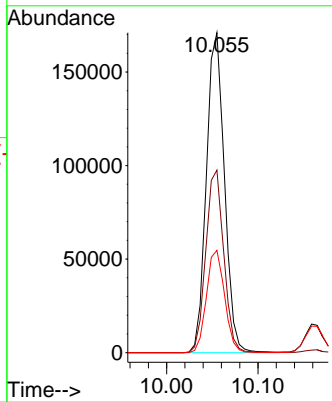
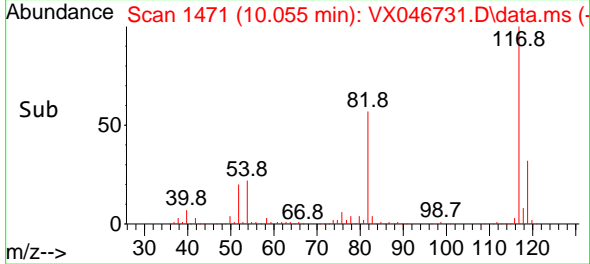

#64
 Tetrachloroethene
 Concen: 18.146 ug/l
 RT: 9.275 min Scan# 1343
 Delta R.T. -0.000 min
 Lab File: VX046731.D
 Acq: 18 Jun 2025 11:07

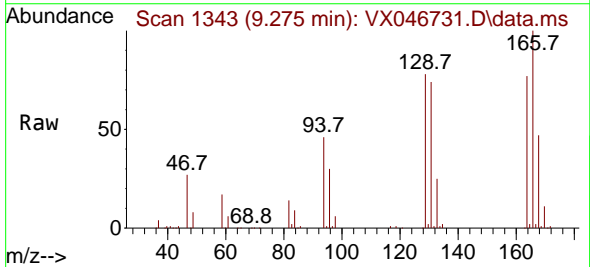

Tgt Ion:164 Resp: 29423
 Ion Ratio Lower Upper
 164 100
 166 130.7 104.6 157.0
 129 102.0 76.3 114.5
 131 96.1 74.1 111.1

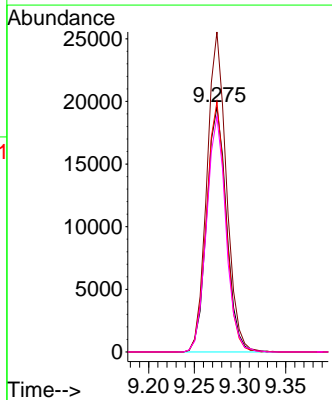
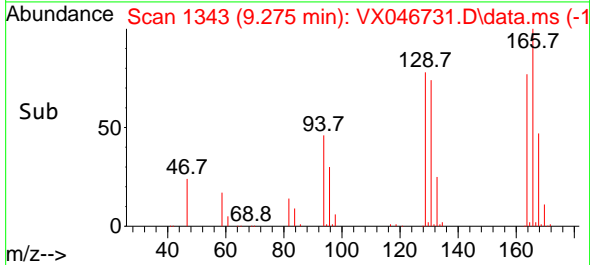

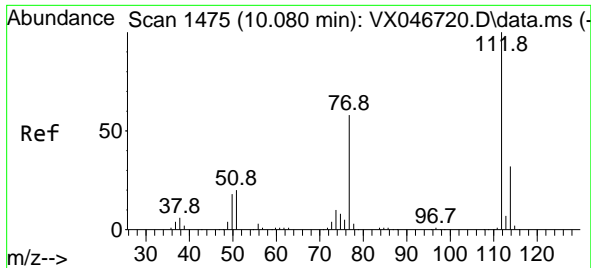

#65
 Chlorobenzene
 Concen: 18.339 ug/l
 RT: 10.079 min Scan# 1475
 Delta R.T. -0.000 min
 Lab File: VX046731.D
 Acq: 18 Jun 2025 11:07

Instrument :

MSVOA_X

ClientSampleId :

VX0618WBS01

Tgt Ion:112 Resp: 94744
 Ion Ratio Lower Upper
 112 100
 114 32.6 25.5 38.3

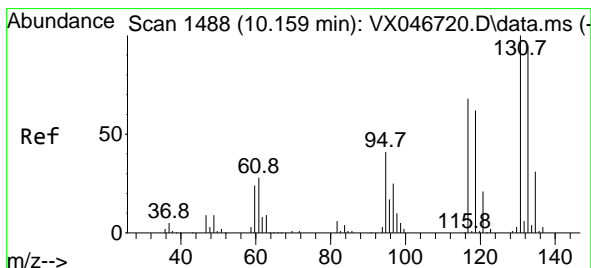
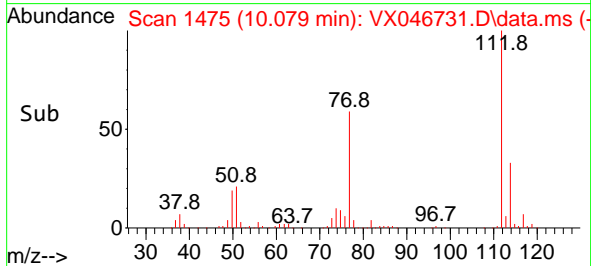
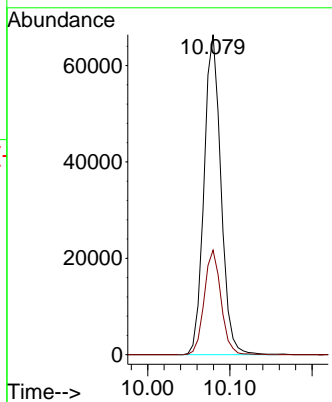
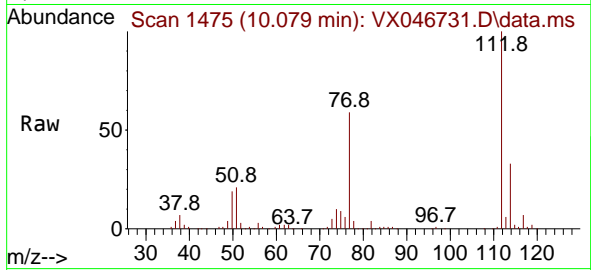

#66
 1,1,1,2-Tetrachloroethane
 Concen: 18.632 ug/l
 RT: 10.165 min Scan# 1489
 Delta R.T. 0.006 min
 Lab File: VX046731.D
 Acq: 18 Jun 2025 11:07

Tgt Ion:131 Resp: 32350
 Ion Ratio Lower Upper
 131 100
 133 94.8 47.3 141.8
 119 64.0 32.1 96.3

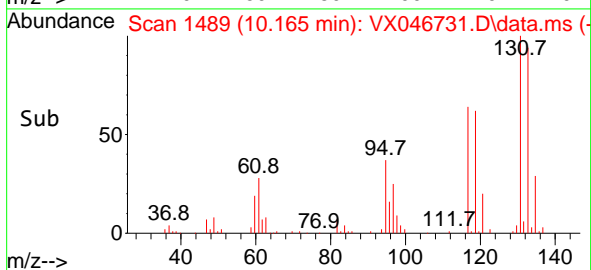
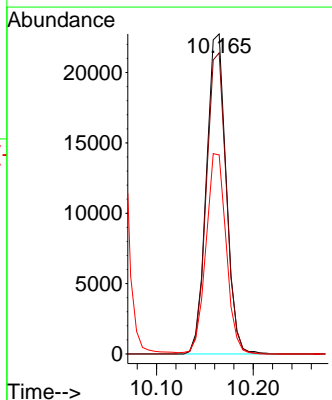
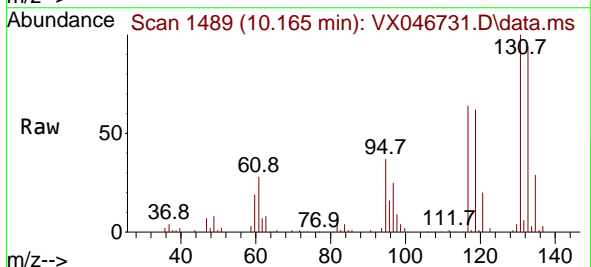

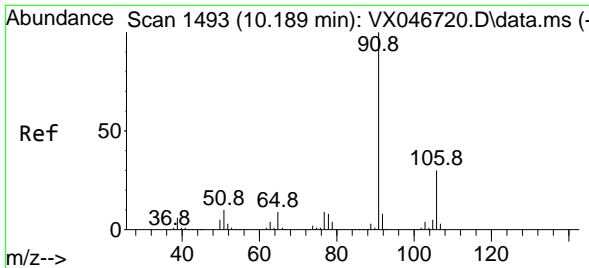

#67
 Ethyl Benzene
 Concen: 18.304 ug/l
 RT: 10.195 min Scan# 1493
 Delta R.T. 0.006 min
 Lab File: VX046731.D
 Acq: 18 Jun 2025 11:07

Instrument : MSVOA_X
 ClientSampleId : VX0618WBS01

Tgt Ion: 91 Resp: 165227
 Ion Ratio Lower Upper
 91 100
 106 29.9 24.2 36.2

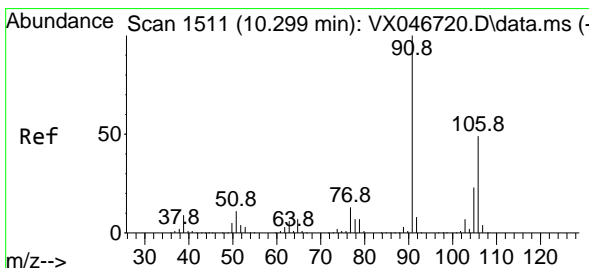
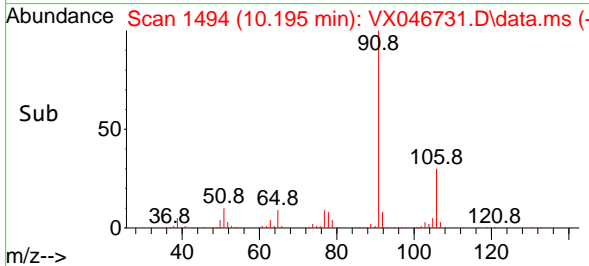
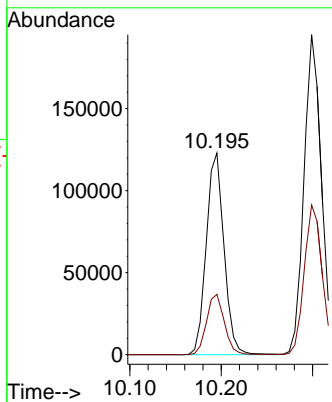
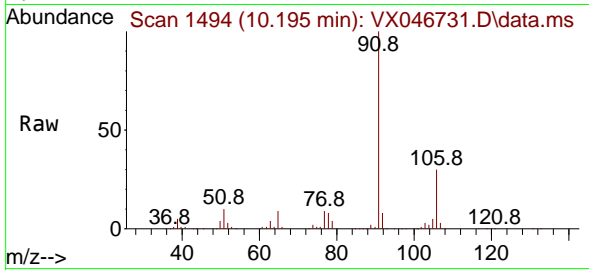

#68
 m/p-Xylenes
 Concen: 37.239 ug/l
 RT: 10.299 min Scan# 1511
 Delta R.T. -0.000 min
 Lab File: VX046731.D
 Acq: 18 Jun 2025 11:07

Tgt Ion: 106 Resp: 125249
 Ion Ratio Lower Upper
 106 100
 91 208.8 164.8 247.2

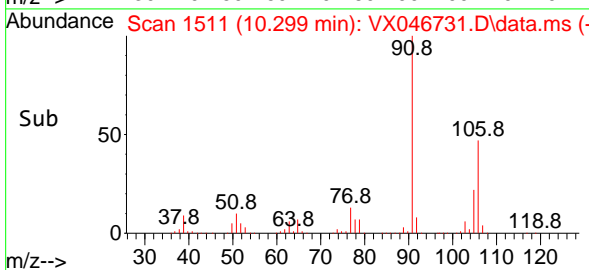
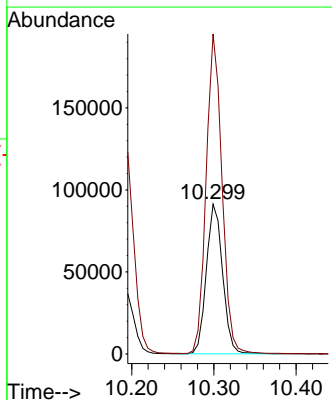
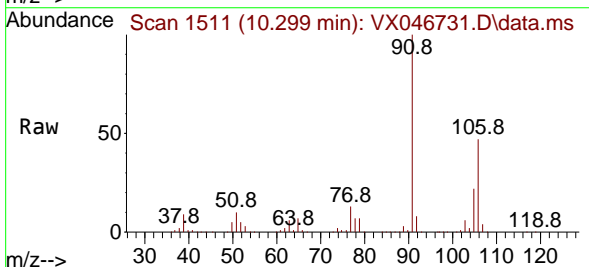

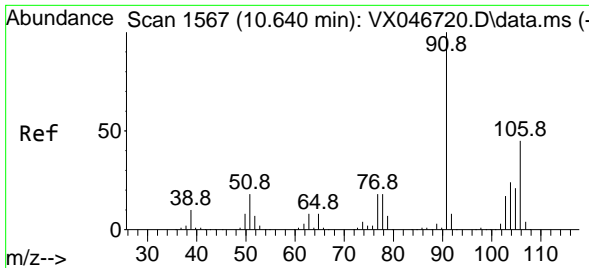

#69
 o-Xylene
 Concen: 19.136 ug/l
 RT: 10.640 min Scan# 1567
 Delta R.T. -0.000 min
 Lab File: VX046731.D
 Acq: 18 Jun 2025 11:07

Instrument : MSVOA_X
 ClientSampleId : VX0618WBS01

Tgt Ion:106 Resp: 60319
 Ion Ratio Lower Upper
 106 100
 91 218.5 111.3 333.9

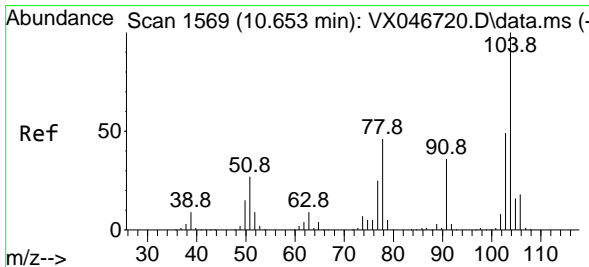
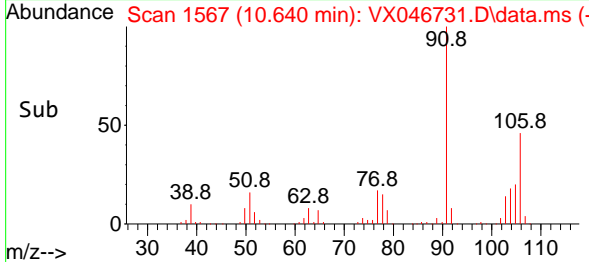
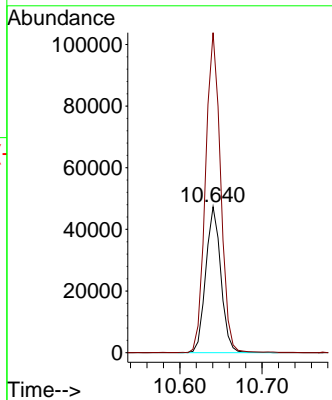
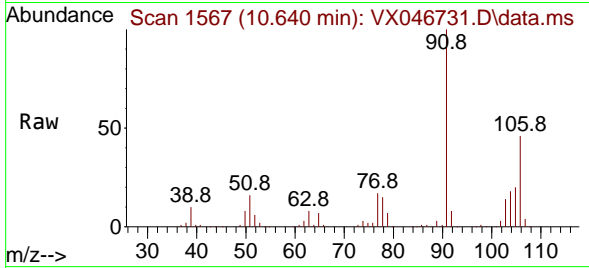

#70
 Styrene
 Concen: 18.804 ug/l
 RT: 10.652 min Scan# 1569
 Delta R.T. -0.000 min
 Lab File: VX046731.D
 Acq: 18 Jun 2025 11:07

Tgt Ion:104 Resp: 103726
 Ion Ratio Lower Upper
 104 100
 78 51.7 41.4 62.2
 103 54.0 43.1 64.7

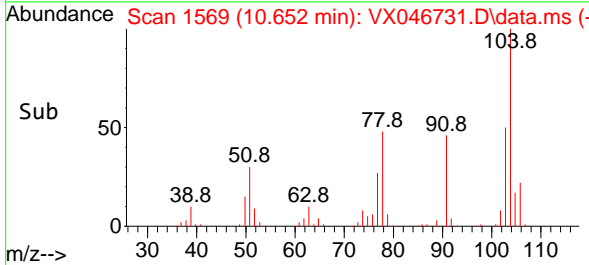
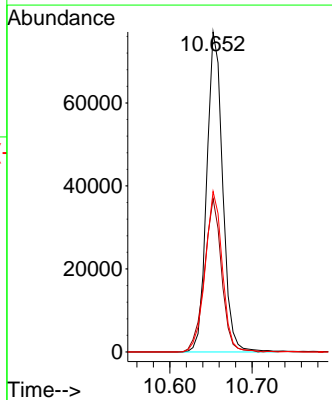
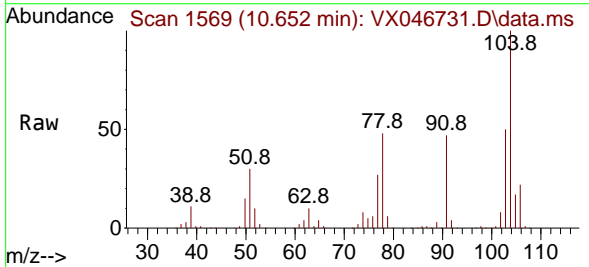

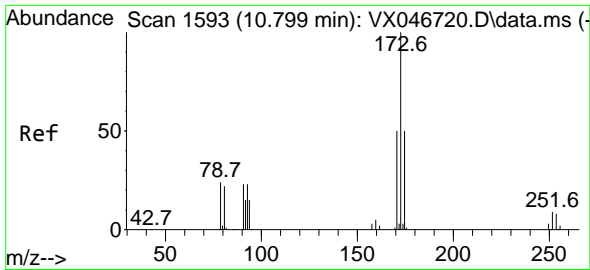

#71
 Bromoform
 Concen: 17.907 ug/l
 RT: 10.799 min Scan# 1593
 Delta R.T. -0.000 min
 Lab File: VX046731.D
 Acq: 18 Jun 2025 11:07

Instrument : MSVOA_X
 ClientSampleId : VX0618WBS01

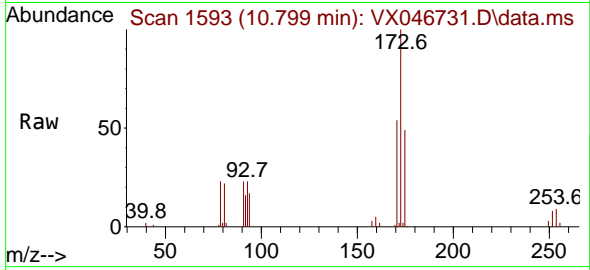

Tgt Ion:173 Resp: 23678
 Ion Ratio Lower Upper
 173 100
 175 48.0 24.1 72.4
 254 0.0 0.1 0.1#

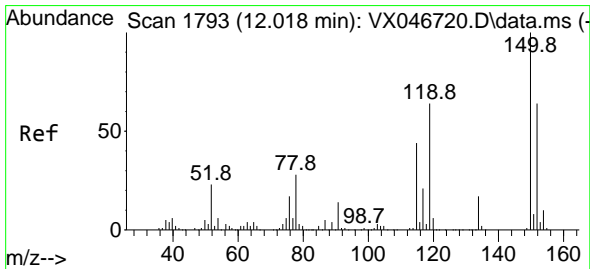
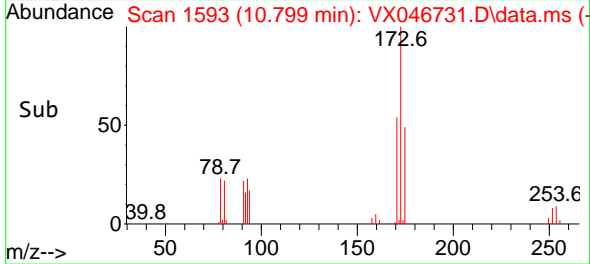
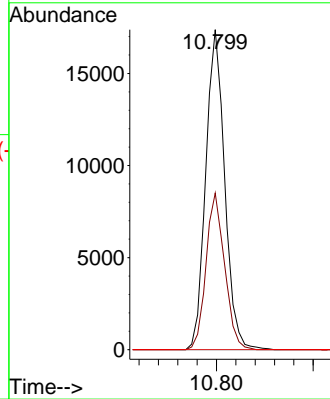

#72
 1,4-Dichlorobenzene-d4
 Concen: 50.000 ug/l
 RT: 12.018 min Scan# 1793
 Delta R.T. -0.000 min
 Lab File: VX046731.D
 Acq: 18 Jun 2025 11:07

Tgt Ion:152 Resp: 121898
 Ion Ratio Lower Upper
 152 100
 115 70.4 43.2 129.6
 150 164.9 0.0 346.8

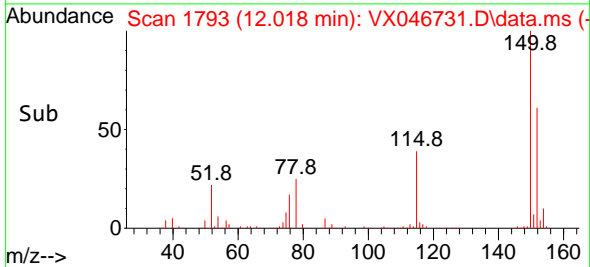
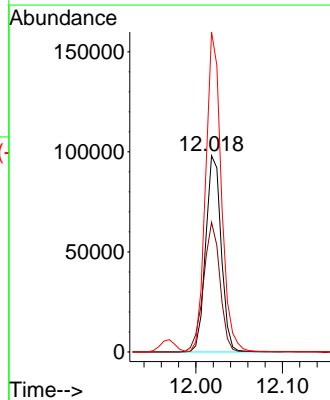
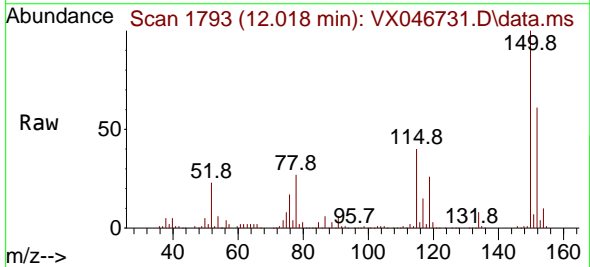

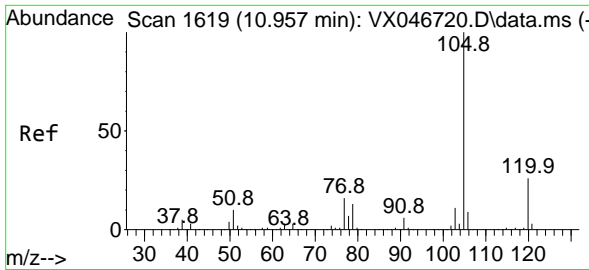

#73
 Isopropylbenzene
 Concen: 17.941 ug/l
 RT: 10.963 min Scan# 1620
 Delta R.T. 0.006 min
 Lab File: VX046731.D
 Acq: 18 Jun 2025 11:07

Instrument :
 MSVOA_X
 ClientSampleId :
 VX0618WBS01

Tgt Ion:105 Resp: 161068
 Ion Ratio Lower Upper
 105 100
 120 26.4 13.0 39.0

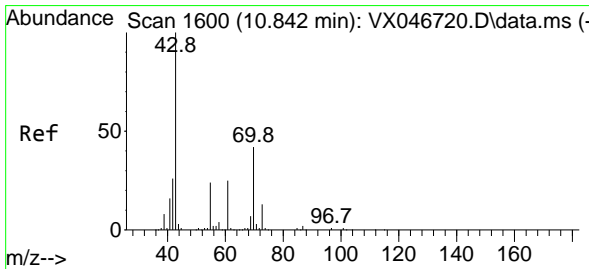
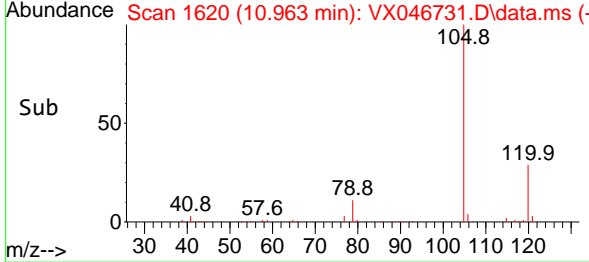
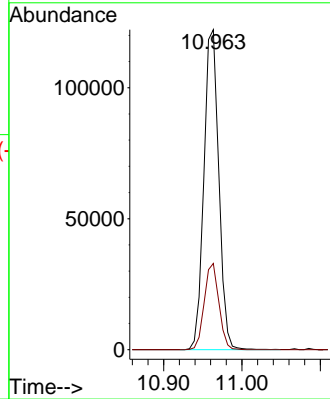
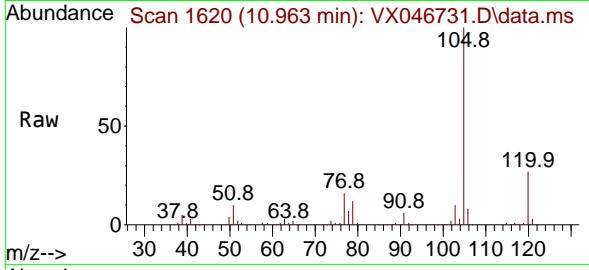

#74
 N-amy1 acetate
 Concen: 17.325 ug/l
 RT: 10.841 min Scan# 1600
 Delta R.T. -0.000 min
 Lab File: VX046731.D
 Acq: 18 Jun 2025 11:07

Tgt Ion: 43 Resp: 58929
 Ion Ratio Lower Upper
 43 100
 70 41.1 33.4 50.0
 55 24.3 19.1 28.7
 61 23.4 19.0 28.4

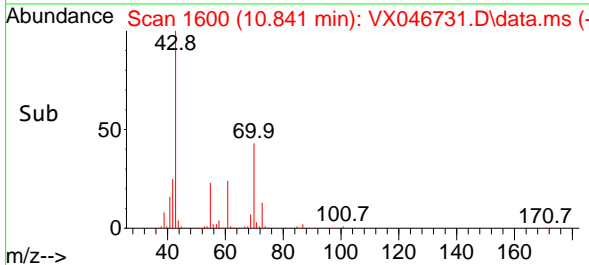
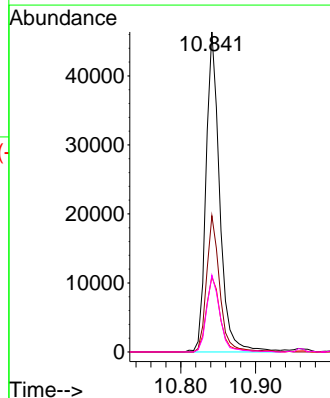
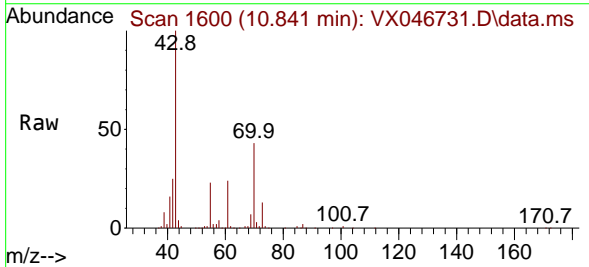

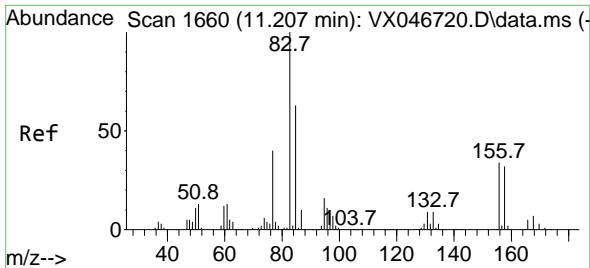

#75
 1,1,2,2-Tetrachloroethane
 Concen: 17.613 ug/l
 RT: 11.207 min Scan# 1660
 Delta R.T. -0.000 min
 Lab File: VX046731.D
 Acq: 18 Jun 2025 11:07

Instrument : MSVOA_X
 ClientSampleId : VX0618WBS01

Tgt Ion: 83 Resp: 44152

Ion	Ratio	Lower	Upper
83	100		
131	9.9	4.9	14.6
85	64.6	32.0	96.0

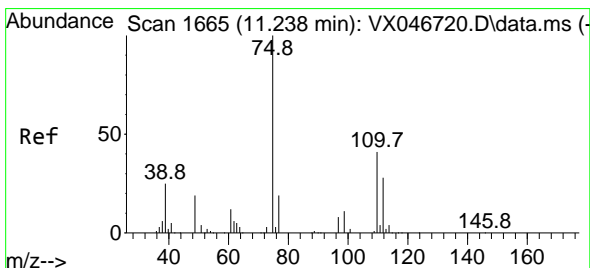
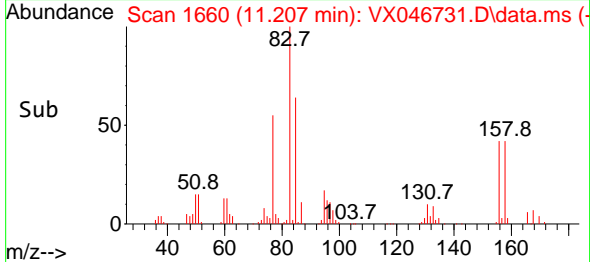
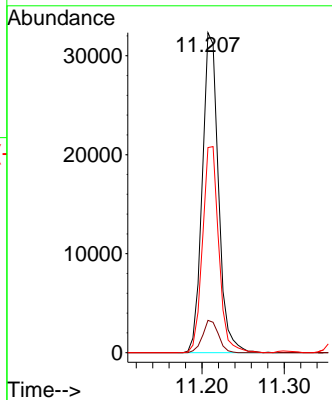
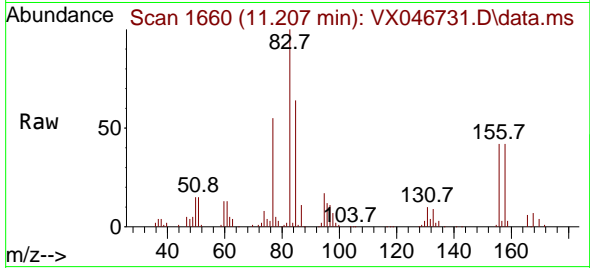

#76
 1,2,3-Trichloropropane
 Concen: 19.716 ug/l
 RT: 11.238 min Scan# 1665
 Delta R.T. -0.000 min
 Lab File: VX046731.D
 Acq: 18 Jun 2025 11:07

Tgt Ion: 75 Resp: 44018

Ion	Ratio	Lower	Upper
75	100		
77	34.9	18.5	55.5

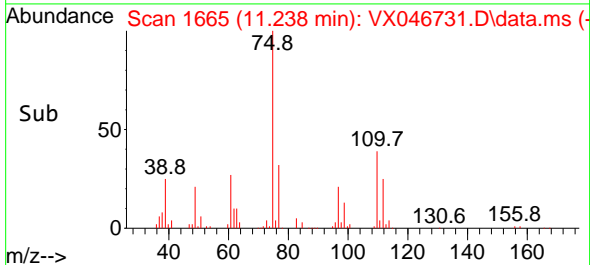
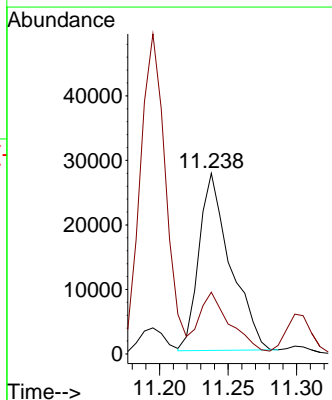
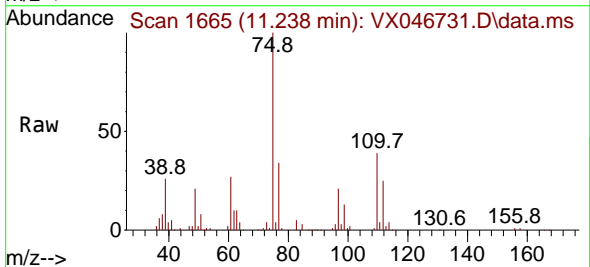

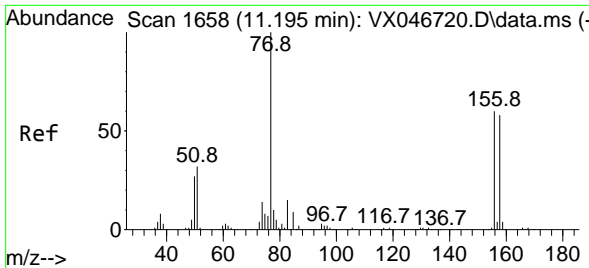

#77
 Bromobenzene
 Concen: 17.979 ug/l
 RT: 11.195 min Scan# 1658
 Delta R.T. -0.000 min
 Lab File: VX046731.D
 Acq: 18 Jun 2025 11:07

Instrument : MSVOA_X
 ClientSampleId : VX0618WBS01

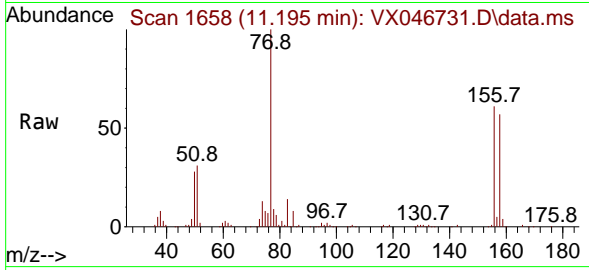

Tgt Ion:156 Resp: 38841
 Ion Ratio Lower Upper
 156 100
 77 165.3 82.8 248.6
 158 96.5 47.6 142.9

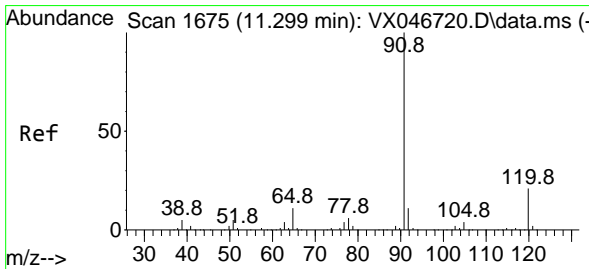
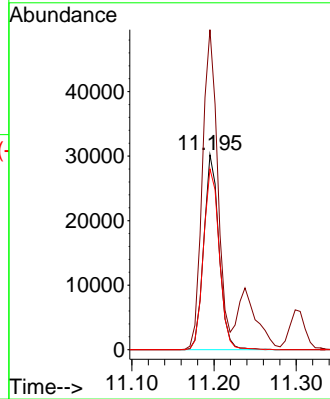
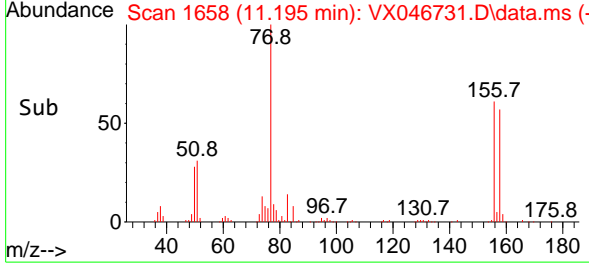

#78
 n-propylbenzene
 Concen: 18.026 ug/l
 RT: 11.305 min Scan# 1676
 Delta R.T. 0.006 min
 Lab File: VX046731.D
 Acq: 18 Jun 2025 11:07

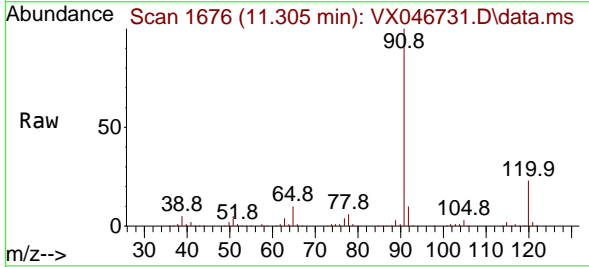

Tgt Ion: 91 Resp: 192217
 Ion Ratio Lower Upper
 91 100
 120 22.7 11.4 34.1

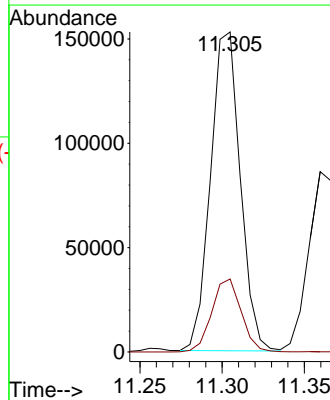
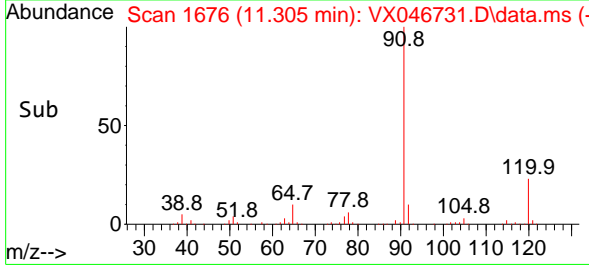

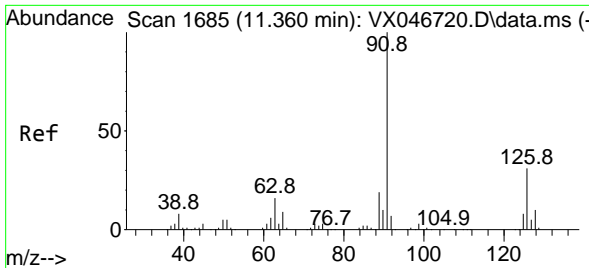

#79
 2-Chlorotoluene
 Concen: 17.818 ug/l
 RT: 11.360 min Scan# 113441
 Delta R.T. -0.000 min
 Lab File: VX046731.D
 Acq: 18 Jun 2025 11:07

Instrument : MSVOA_X
 ClientSampleId : VX0618WBS01

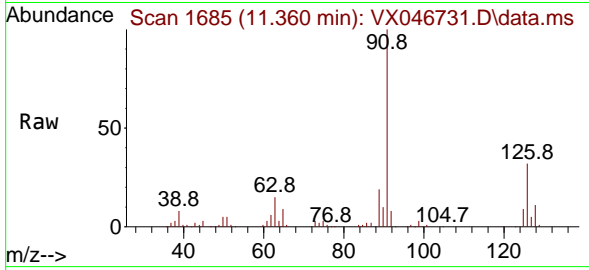

Tgt Ion: 91 Resp: 113441
 Ion Ratio Lower Upper
 91 100
 126 32.8 16.6 49.7

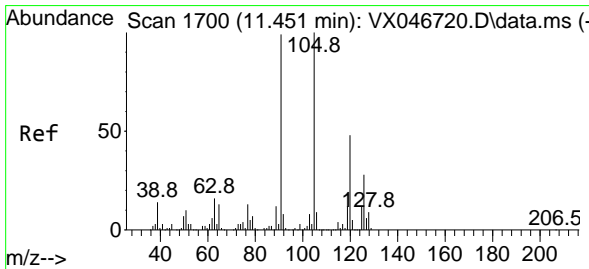
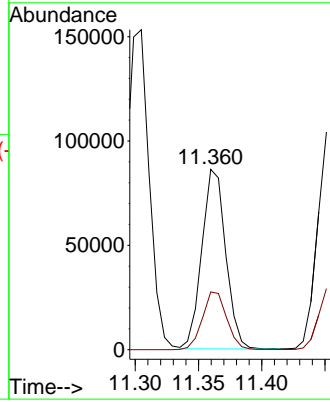
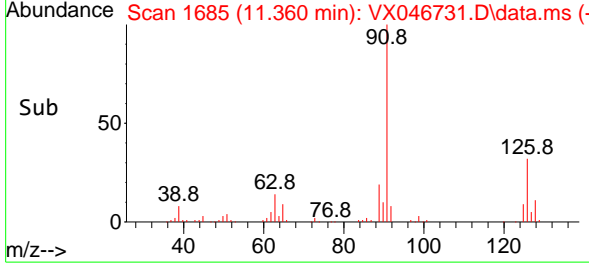

#80
 1,3,5-Trimethylbenzene
 Concen: 18.130 ug/l
 RT: 11.451 min Scan# 1700
 Delta R.T. -0.000 min
 Lab File: VX046731.D
 Acq: 18 Jun 2025 11:07

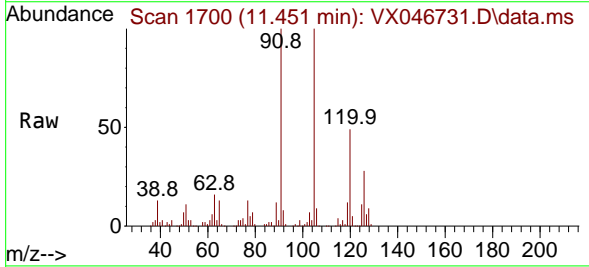

Tgt Ion: 105 Resp: 133755
 Ion Ratio Lower Upper
 105 100
 120 48.4 24.1 72.2

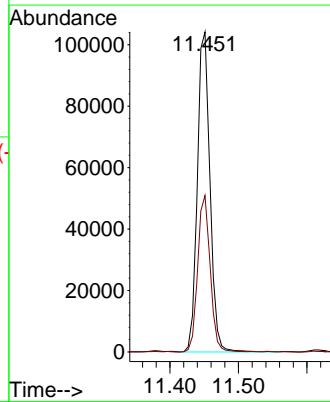
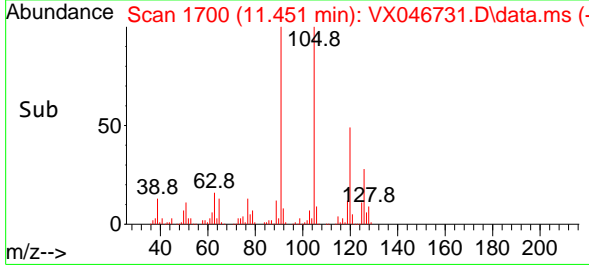

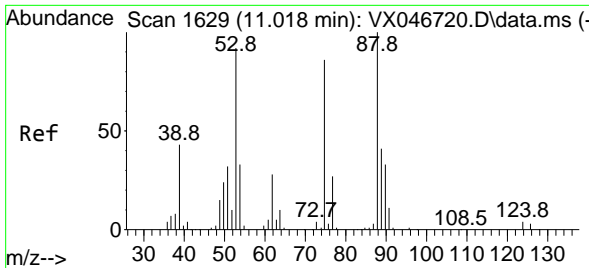

#81
 trans-1,4-Dichloro-2-butene
 Concen: 15.949 ug/l
 RT: 11.018 min Scan# 1
 Delta R.T. -0.000 min
 Lab File: VX046731.D
 Acq: 18 Jun 2025 11:07

Instrument :
 MSVOA_X
 ClientSampleId :
 VX0618WBS01

Tgt Ion: 75 Resp: 12597

Ion	Ratio	Lower	Upper
75	100		
53	108.9	86.8	130.2
89	46.7	36.9	55.3

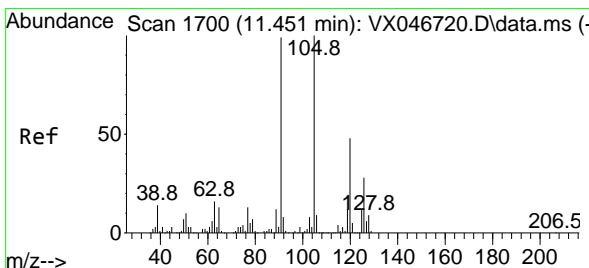
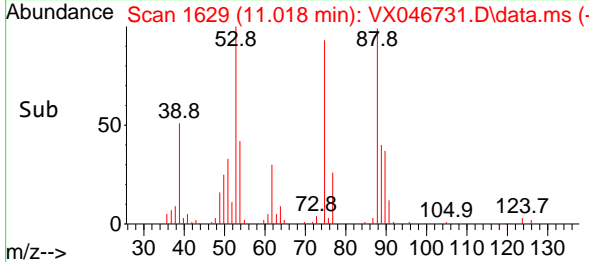
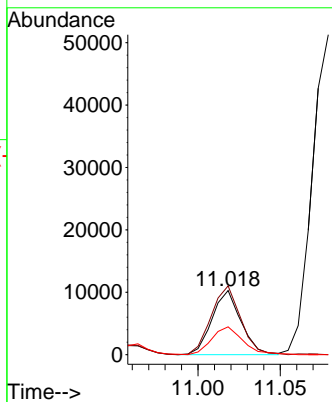
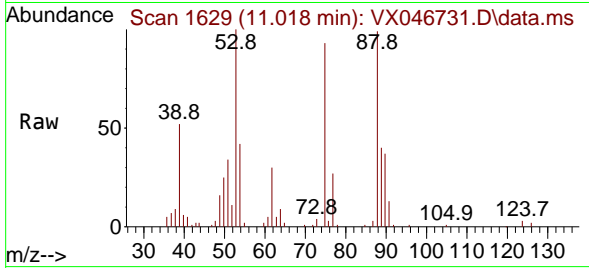

#82
 4-Chlorotoluene
 Concen: 17.712 ug/l
 RT: 11.451 min Scan# 1700
 Delta R.T. -0.000 min
 Lab File: VX046731.D
 Acq: 18 Jun 2025 11:07

Tgt Ion: 91 Resp: 131603

Ion	Ratio	Lower	Upper
91	100		
126	29.6	14.4	43.2

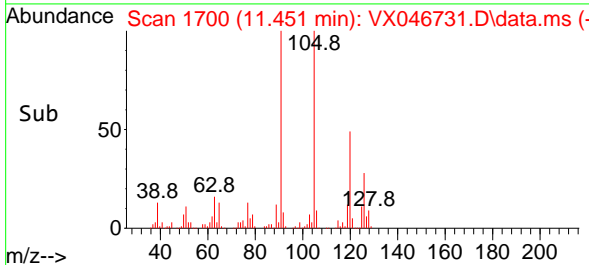
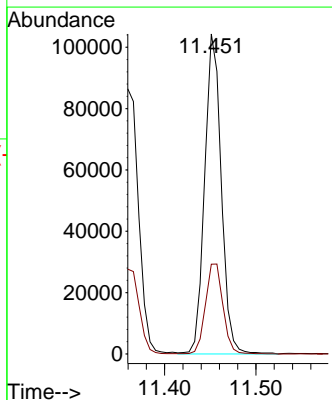
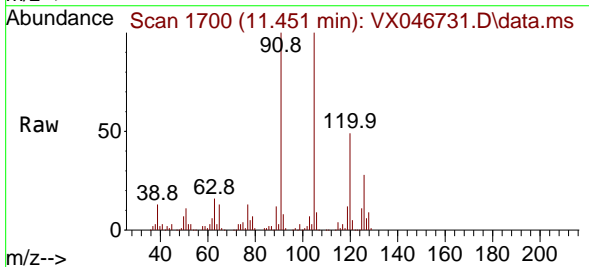

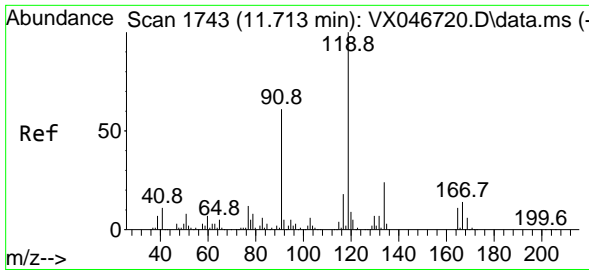

#83
 tert-Butylbenzene
 Concen: 17.787 ug/l
 RT: 11.713 min Scan# 11
 Delta R.T. -0.000 min
 Lab File: VX046731.D
 Acq: 18 Jun 2025 11:07

Instrument :
 MSVOA_X
 ClientSampleId :
 VX0618WBS01

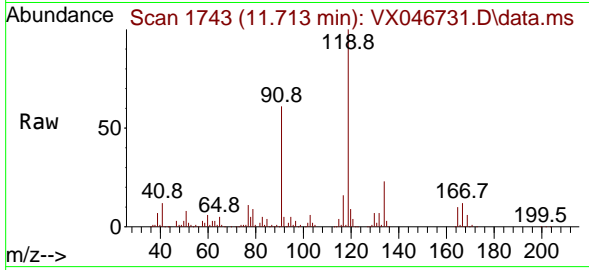

Tgt Ion:119 Resp: 135643

Ion	Ratio	Lower	Upper
119	100		
91	59.8	29.5	88.6
134	22.9	11.7	35.0

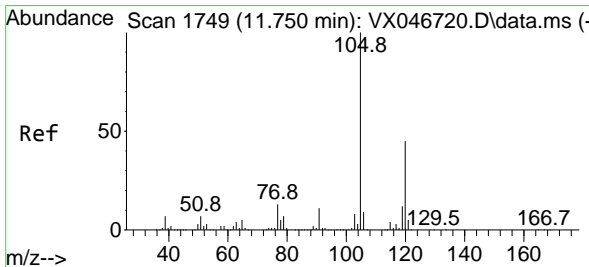
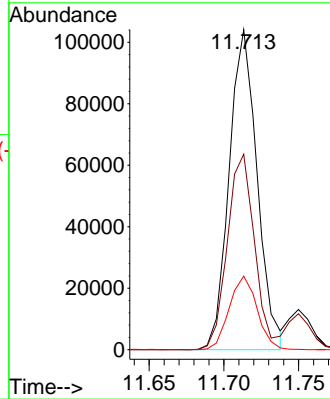
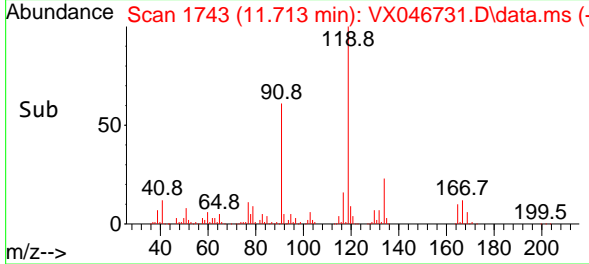

#84
 1,2,4-Trimethylbenzene
 Concen: 18.178 ug/l
 RT: 11.750 min Scan# 1749
 Delta R.T. -0.000 min
 Lab File: VX046731.D
 Acq: 18 Jun 2025 11:07

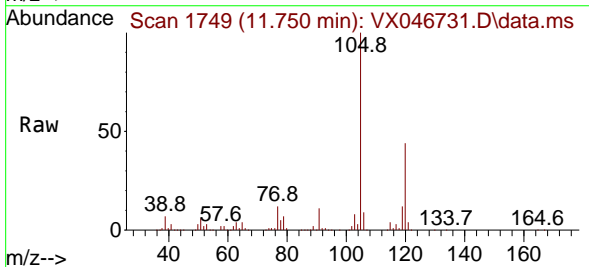

Tgt Ion:105 Resp: 134740

Ion	Ratio	Lower	Upper
105	100		
120	44.2	22.1	66.3

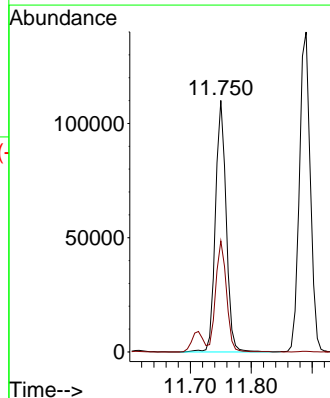
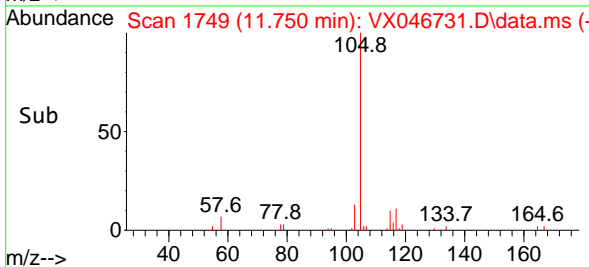

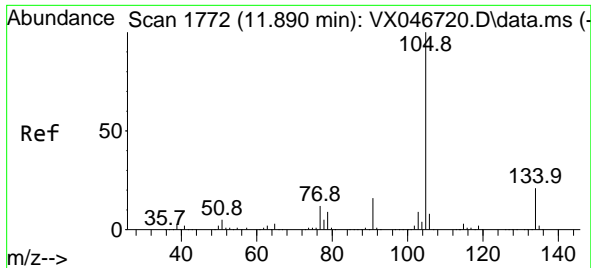

#85
 sec-Butylbenzene
 Concen: 18.021 ug/l
 RT: 11.890 min Scan# 1772
 Delta R.T. -0.000 min
 Lab File: VX046731.D
 Acq: 18 Jun 2025 11:07

Instrument : MSVOA_X
 ClientSampleId : VX0618WBS01

Tgt Ion:105 Resp: 173686
 Ion Ratio Lower Upper
 105 100
 134 19.6 9.8 29.4

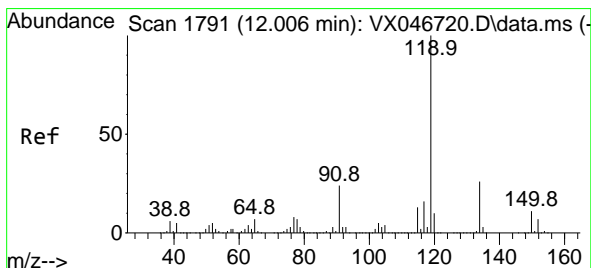
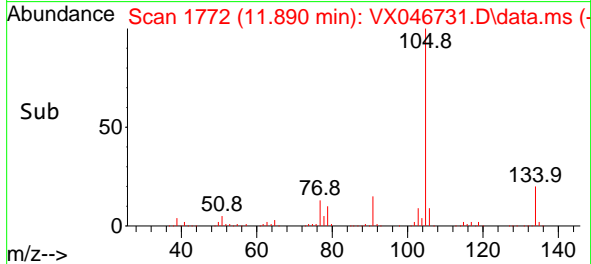
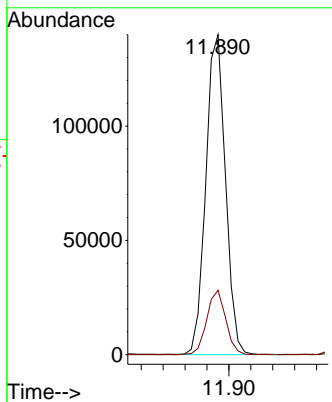
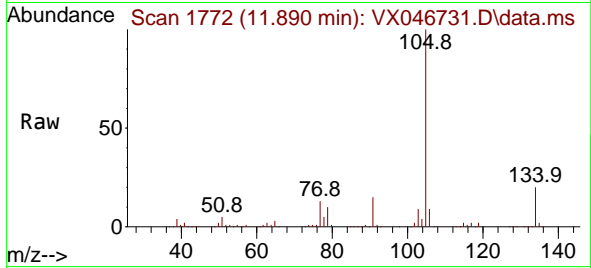

#86
 p-Isopropyltoluene
 Concen: 17.983 ug/l
 RT: 12.006 min Scan# 1791
 Delta R.T. -0.000 min
 Lab File: VX046731.D
 Acq: 18 Jun 2025 11:07

Tgt Ion:119 Resp: 146235
 Ion Ratio Lower Upper
 119 100
 134 25.5 12.9 38.7
 91 24.5 12.3 36.9

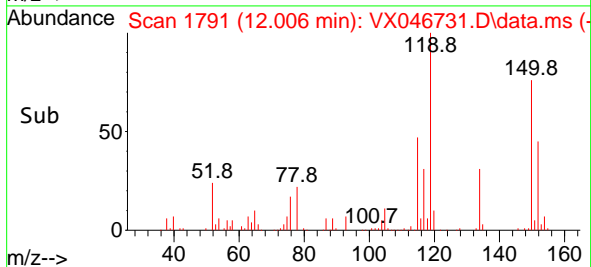
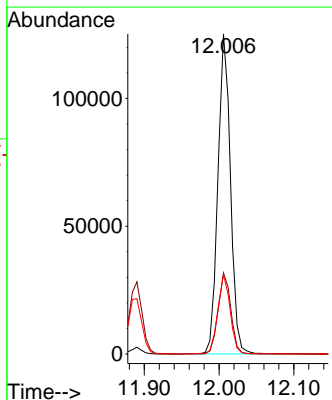
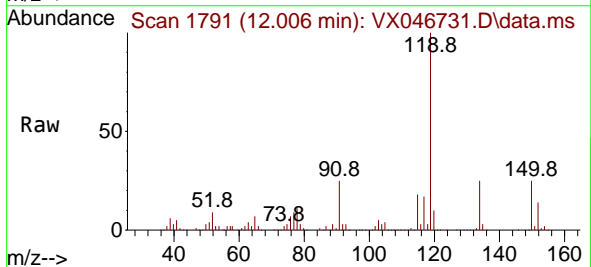

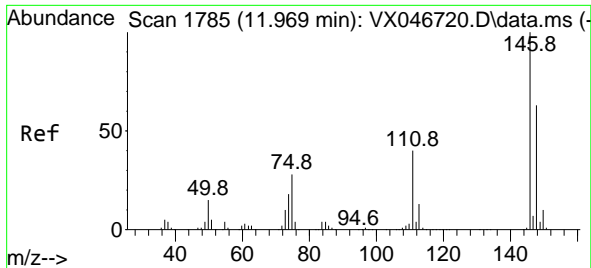

#87
 1,3-Dichlorobenzene
 Concen: 17.169 ug/l
 RT: 11.969 min Scan# 1785
 Delta R.T. -0.000 min
 Lab File: VX046731.D
 Acq: 18 Jun 2025 11:07

Instrument : MSVOA_X
 ClientSampleId : VX0618WBS01

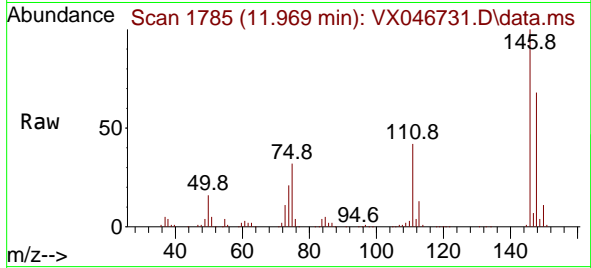

Tgt Ion:146 Resp: 72321
 Ion Ratio Lower Upper
 146 100
 111 41.9 20.6 61.8
 148 65.1 31.6 94.8

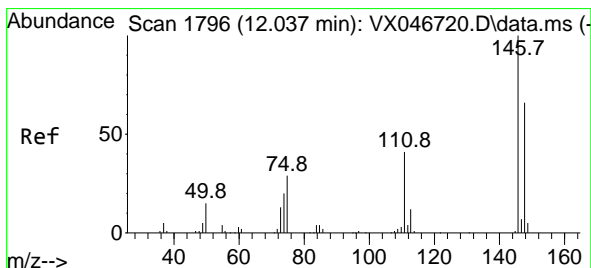
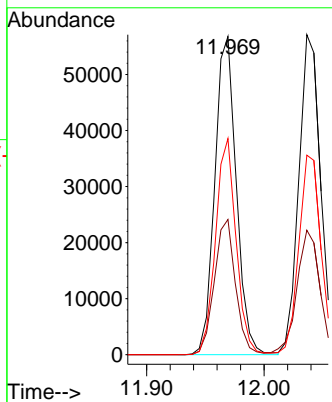
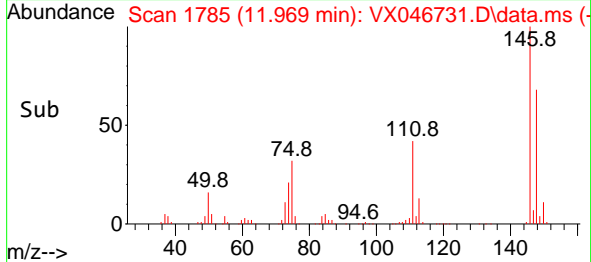

#88
 1,4-Dichlorobenzene
 Concen: 17.054 ug/l
 RT: 12.036 min Scan# 1796
 Delta R.T. -0.000 min
 Lab File: VX046731.D
 Acq: 18 Jun 2025 11:07

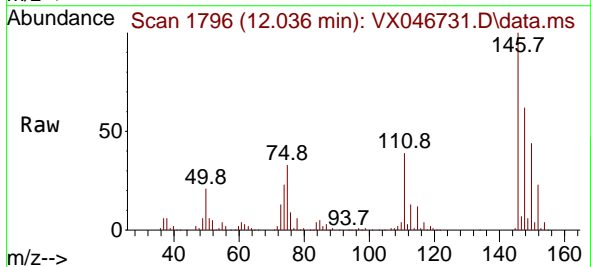

Tgt Ion:146 Resp: 73790
 Ion Ratio Lower Upper
 146 100
 111 41.0 20.3 61.0
 148 63.6 32.1 96.5

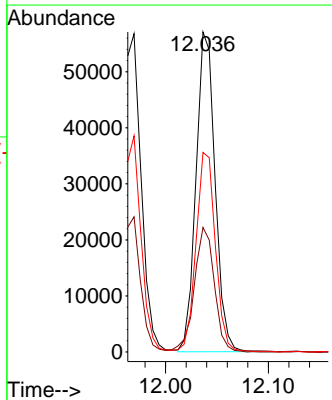
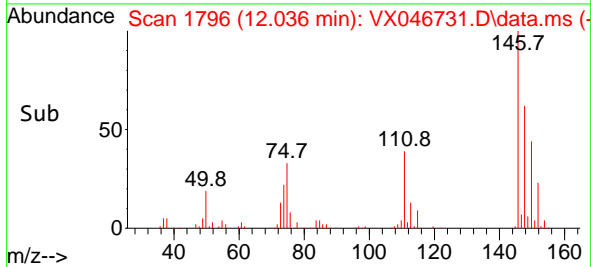

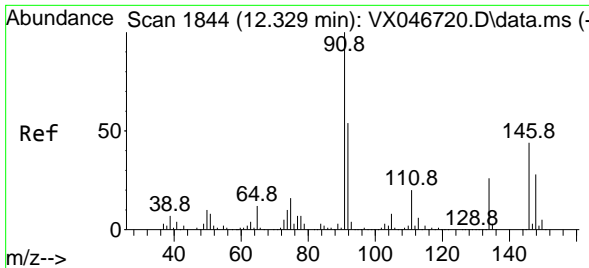

#89
 n-Butylbenzene
 Concen: 17.787 ug/l
 RT: 12.329 min Scan# 1844
 Delta R.T. -0.000 min
 Lab File: VX046731.D
 Acq: 18 Jun 2025 11:07

Instrument : MSVOA_X
 ClientSampleId : VX0618WBS01

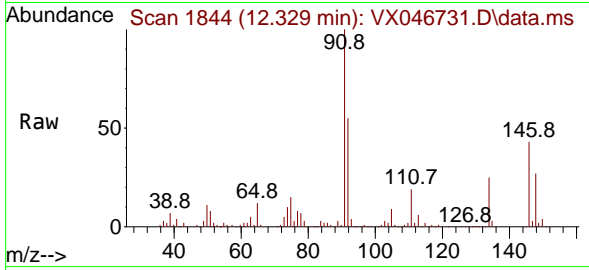

Tgt Ion: 91 Resp: 137335
 Ion Ratio Lower Upper
 91 100
 92 53.8 27.1 81.3
 134 25.6 12.9 38.6

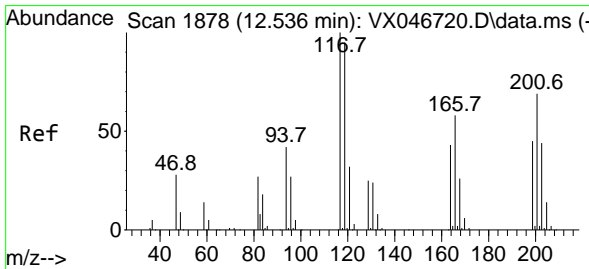
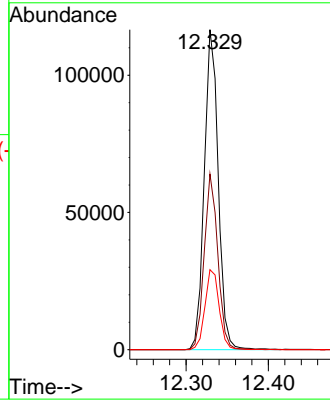
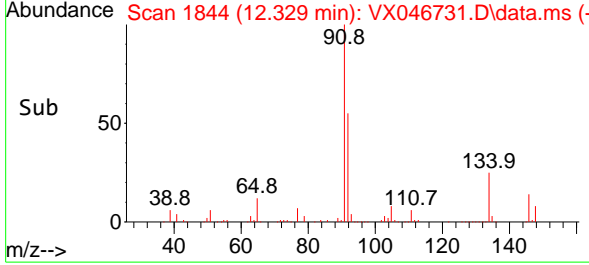

#90
 Hexachloroethane
 Concen: 17.233 ug/l
 RT: 12.536 min Scan# 1878
 Delta R.T. -0.000 min
 Lab File: VX046731.D
 Acq: 18 Jun 2025 11:07

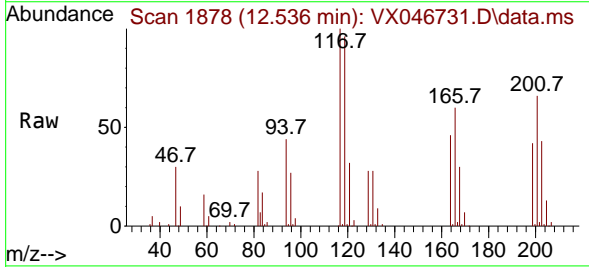

Tgt Ion: 117 Resp: 24540
 Ion Ratio Lower Upper
 117 100
 201 67.5 34.4 103.3

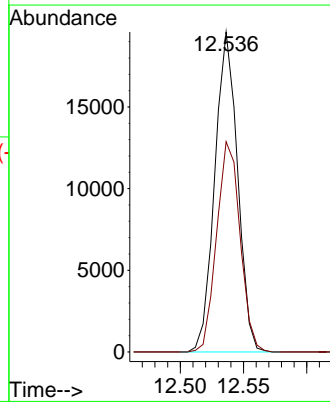
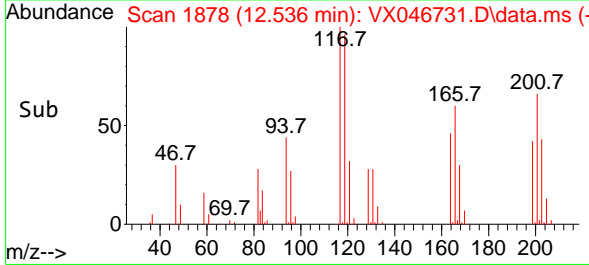

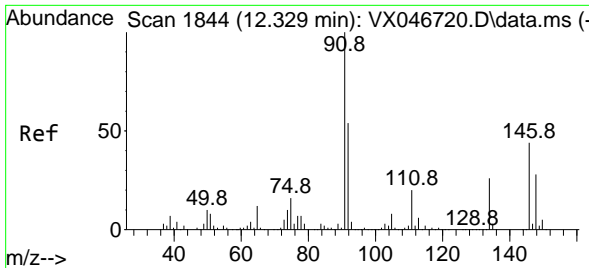

#91
 1,2-Dichlorobenzene
 Concen: 17.798 ug/l
 RT: 12.335 min Scan# 1845
 Delta R.T. 0.006 min
 Lab File: VX046731.D
 Acq: 18 Jun 2025 11:07

Instrument : MSVOA_X
 ClientSampleId : VX0618WBS01

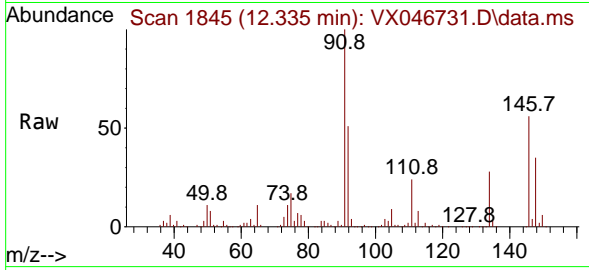

Tgt Ion:146 Resp: 70063
 Ion Ratio Lower Upper
 146 100
 111 43.6 21.7 65.1
 148 63.0 32.0 96.2

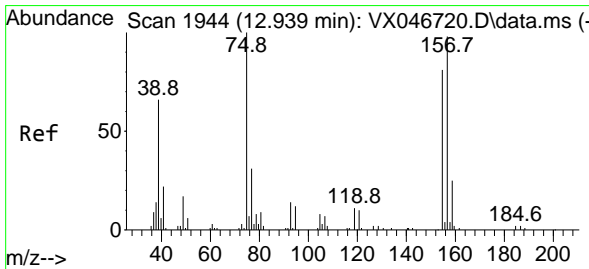
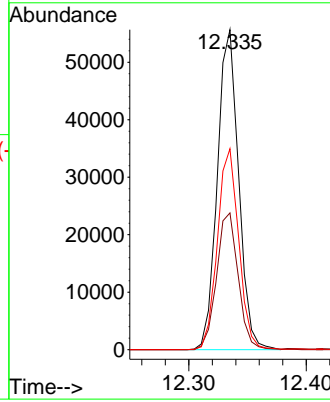
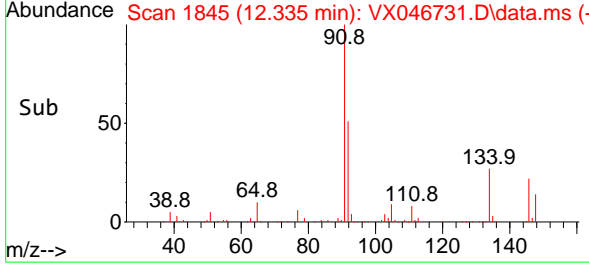

#92
 1,2-Dibromo-3-Chloropropane
 Concen: 16.324 ug/l
 RT: 12.939 min Scan# 1944
 Delta R.T. -0.000 min
 Lab File: VX046731.D
 Acq: 18 Jun 2025 11:07

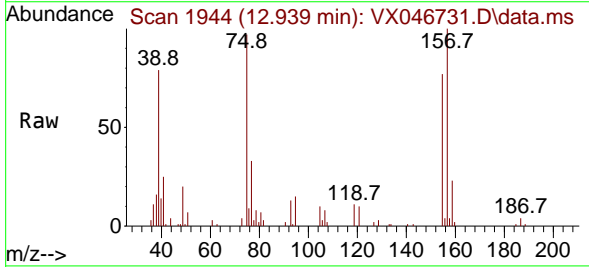

Tgt Ion: 75 Resp: 8079
 Ion Ratio Lower Upper
 75 100
 155 84.0 41.9 125.7
 157 108.8 51.4 154.3

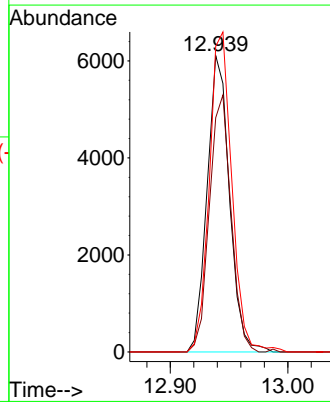
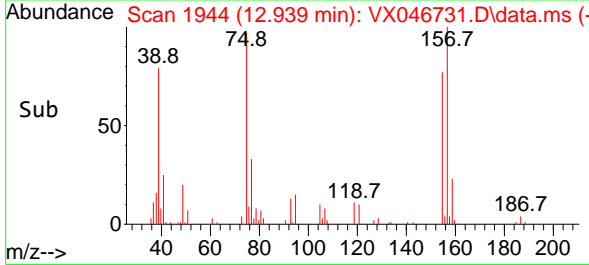

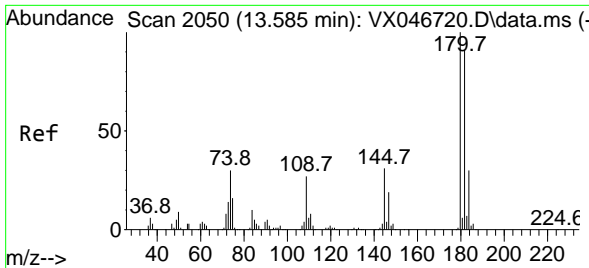

#93
 1,2,4-Trichlorobenzene
 Concen: 17.388 ug/l
 RT: 13.585 min Scan# 2050
 Delta R.T. -0.000 min
 Lab File: VX046731.D
 Acq: 18 Jun 2025 11:07

Instrument : MSVOA_X
 ClientSampleId : VX0618WBS01

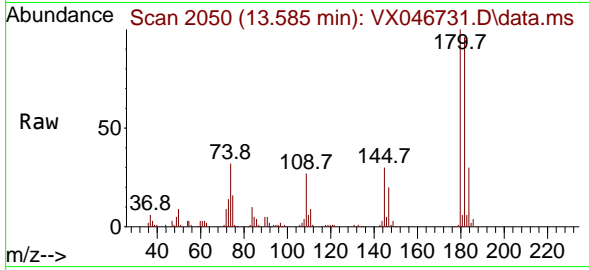

Tgt Ion:180 Resp: 48663
 Ion Ratio Lower Upper
 180 100
 182 95.9 46.7 140.1
 145 30.8 15.8 47.4

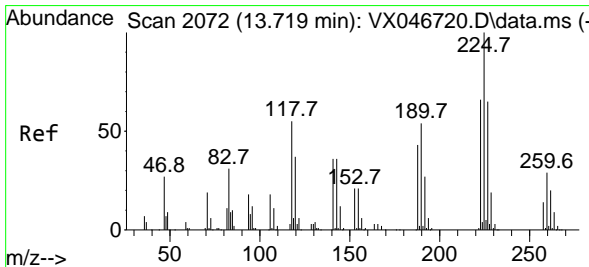
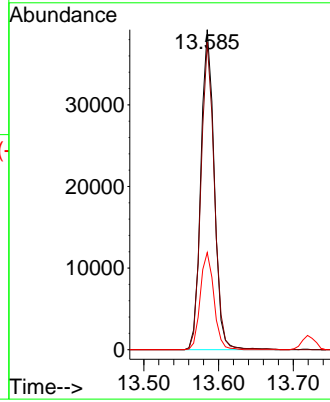
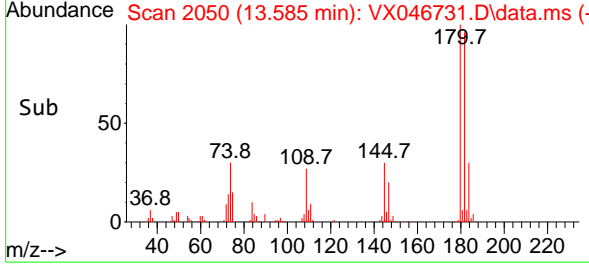

#94
 Hexachlorobutadiene
 Concen: 18.044 ug/l
 RT: 13.719 min Scan# 2072
 Delta R.T. -0.000 min
 Lab File: VX046731.D
 Acq: 18 Jun 2025 11:07

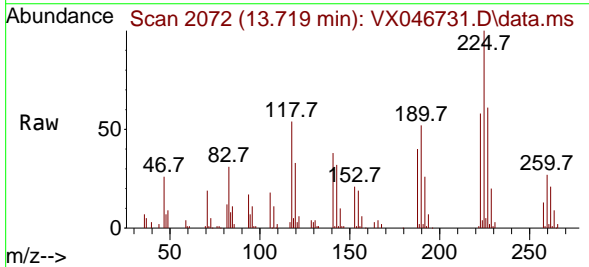

Tgt Ion:225 Resp: 21242
 Ion Ratio Lower Upper
 225 100
 223 63.5 32.5 97.5
 227 62.3 32.2 96.6

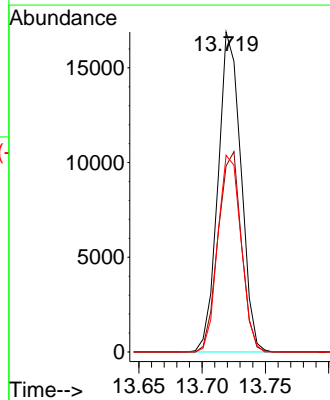
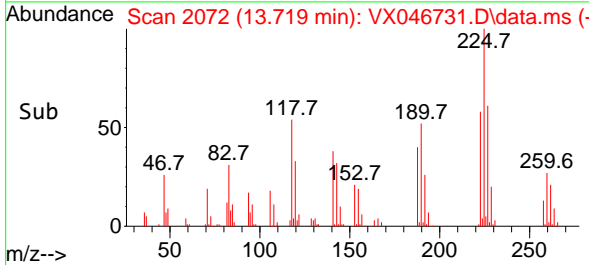

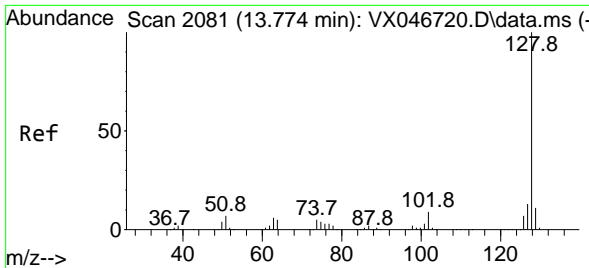

#95
 Naphthalene
 Concen: 17.080 ug/l
 RT: 13.774 min Scan# 2081
 Delta R.T. -0.000 min
 Lab File: VX046731.D
 Acq: 18 Jun 2025 11:07

Instrument :
 MSVOA_X
 ClientSampleId :
 VX0618WBS01

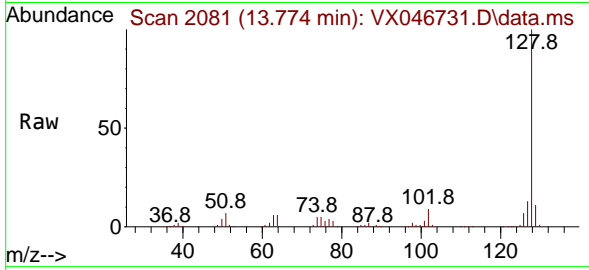

Tgt Ion:128 Resp: 136183
 Ion Ratio Lower Upper
 128 100
 127 12.4 10.1 15.1
 129 10.7 8.7 13.1

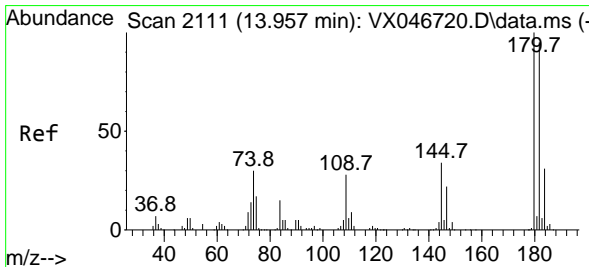
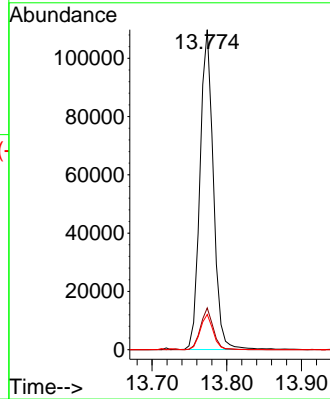
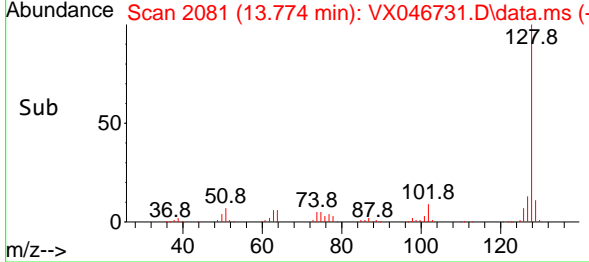

#96
 1,2,3-Trichlorobenzene
 Concen: 17.428 ug/l
 RT: 13.957 min Scan# 2111
 Delta R.T. -0.000 min
 Lab File: VX046731.D
 Acq: 18 Jun 2025 11:07

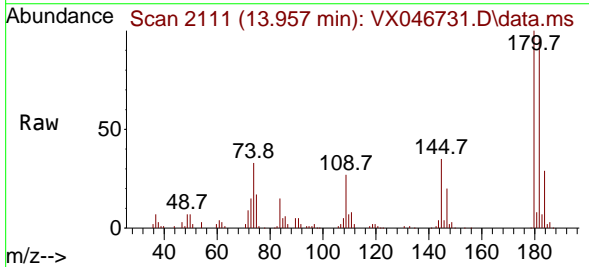

Tgt Ion:180 Resp: 46661
 Ion Ratio Lower Upper
 180 100
 182 94.9 47.8 143.4
 145 34.2 17.3 51.9

