

Data Path : Z:\voasrv\HPCHEM1\MSVOA_X\Data\VX062322\
 Data File : VX029731.D
 Acq On : 23 Jun 2022 09:55
 Operator : JC/MD
 Sample : VSTDCCC050
 Misc : 5.0mL/MSVOA_X/WATER
 ALS Vial : 2 Sample Multiplier: 1

Instrument :
 MSVOA_X
 ClientSampleId :
 VSTDCCC050

Quant Time: Jun 24 05:36:28 2022
 Quant Method : Z:\voasrv\HPCHEM1\MSVOA_X\Method\82X061822W.M
 Quant Title : SW846 8260
 QLast Update : Mon Jun 20 01:31:01 2022
 Response via : Initial Calibration

Compound	R.T.	QIon	Response	Conc	Units	Dev(Min)
Internal Standards						
1) Pentafluorobenzene	5.550	168	247421	50.000	ug/l	0.00
34) 1,4-Difluorobenzene	6.763	114	411329	50.000	ug/l	0.00
63) Chlorobenzene-d5	10.055	117	363773	50.000	ug/l	0.00
72) 1,4-Dichlorobenzene-d4	12.024	152	179279	50.000	ug/l	0.00
System Monitoring Compounds						
33) 1,2-Dichloroethane-d4	5.958	65	144937	44.253	ug/l	0.00
Spiked Amount	50.000	Range	74 - 125	Recovery	=	88.500%
35) Dibromofluoromethane	5.385	113	133999	49.989	ug/l	0.00
Spiked Amount	50.000	Range	75 - 124	Recovery	=	99.980%
50) Toluene-d8	8.647	98	499940	51.053	ug/l	0.00
Spiked Amount	50.000	Range	86 - 113	Recovery	=	102.100%
62) 4-Bromofluorobenzene	11.079	95	193162	52.306	ug/l	0.00
Spiked Amount	50.000	Range	83 - 123	Recovery	=	104.620%
Target Compounds						
						Qvalue
2) Dichlorodifluoromethane	1.166	85	165525	55.242	ug/l	98
3) Chloromethane	1.288	50	144852	44.874	ug/l	100
4) Vinyl Chloride	1.374	62	151426	50.952	ug/l	99
5) Bromomethane	1.612	94	65451	43.166	ug/l	99
6) Chloroethane	1.685	64	87226	49.072	ug/l	97
7) Trichlorofluoromethane	1.886	101	214125	51.715	ug/l	96
8) Diethyl Ether	2.136	74	82314	50.462	ug/l	98
9) 1,1,2-Trichlorotrifluo...	2.331	101	143684	55.343	ug/l	99
10) Methyl Iodide	2.453	142	128495	43.813	ug/l	100
11) Tert butyl alcohol	3.002	59	152393	212.114	ug/l	98
12) 1,1-Dichloroethene	2.319	96	138912	55.418	ug/l	92
13) Acrolein	2.239	56	40523	224.607	ug/l	97
14) Allyl chloride	2.666	41	207714	51.324	ug/l	95
15) Acrylonitrile	3.062	53	391312	255.439	ug/l	98
16) Acetone	2.386	43	361700	277.068	ug/l	100
17) Carbon Disulfide	2.514	76	343733	52.895	ug/l	100
18) Methyl Acetate	2.703	43	173339	50.221	ug/l	99
19) Methyl tert-butyl Ether	3.111	73	457633	52.588	ug/l	99
20) Methylene Chloride	2.788	84	149624	51.460	ug/l	99
21) trans-1,2-Dichloroethene	3.093	96	149683	54.635	ug/l	95
22) Diisopropyl ether	3.757	45	405406	50.637	ug/l #	86
23) Vinyl Acetate	3.721	43	1716235	256.777	ug/l	100
24) 1,1-Dichloroethane	3.611	63	252421	52.426	ug/l	98
25) 2-Butanone	4.556	43	534004	258.788	ug/l	99
26) 2,2-Dichloropropane	4.477	77	203339	54.261	ug/l	98
27) cis-1,2-Dichloroethene	4.489	96	173287	54.140	ug/l	93
28) Bromochloromethane	4.891	49	87536	47.586	ug/l	96
29) Tetrahydrofuran	5.007	42	331791	241.268	ug/l	97
30) Chloroform	5.093	83	262574	51.533	ug/l	98
31) Cyclohexane	5.471	56	235525	53.564	ug/l	97
32) 1,1,1-Trichloroethane	5.385	97	233932	52.051	ug/l	97
36) 1,1-Dichloropropene	5.690	75	201139	55.440	ug/l	98
37) Ethyl Acetate	4.715	43	190873	51.326	ug/l	98
38) Carbon Tetrachloride	5.678	117	196210	54.996	ug/l	98
39) Methylcyclohexane	7.379	83	265410	58.677	ug/l	96
40) Benzene	6.038	78	599485	55.744	ug/l	100

Data Path : Z:\voasrv\HPCHEM1\MSVOA_X\Data\VX062322\
 Data File : VX029731.D
 Acq On : 23 Jun 2022 09:55
 Operator : JC/MD
 Sample : VSTDCCC050
 Misc : 5.0mL/MSVOA_X/WATER
 ALS Vial : 2 Sample Multiplier: 1

Instrument :
 MSVOA_X
 ClientSampleId :
 VSTDCCC050

Quant Time: Jun 24 05:36:28 2022
 Quant Method : Z:\voasrv\HPCHEM1\MSVOA_X\Method\82X061822W.M
 Quant Title : SW846 8260
 QLast Update : Mon Jun 20 01:31:01 2022
 Response via : Initial Calibration

Compound	R.T.	QIon	Response	Conc	Units	Dev(Min)
41) Methacrylonitrile	4.916	41	102806	52.472	ug/l	98
42) 1,2-Dichloroethane	6.086	62	190442	51.514	ug/l	97
43) Isopropyl Acetate	6.342	43	306225	52.955	ug/l	99
44) Trichloroethene	7.129	130	171488	56.418	ug/l	100
45) 1,2-Dichloropropane	7.434	63	145531	55.177	ug/l	98
46) Dibromomethane	7.580	93	105197	55.493	ug/l	96
47) Bromodichloromethane	7.824	83	196397	53.764	ug/l	100
48) Methyl methacrylate	7.690	41	147423	51.995	ug/l	95
49) 1,4-Dioxane	7.684	88	72393	990.307	ug/l	96
51) 4-Methyl-2-Pentanone	8.574	43	958990	257.292	ug/l	100
52) Toluene	8.720	92	390257	56.671	ug/l	96
53) t-1,3-Dichloropropene	8.976	75	214370	58.073	ug/l	99
54) cis-1,3-Dichloropropene	8.366	75	238248	57.638	ug/l	96
55) 1,1,2-Trichloroethane	9.153	97	151639	54.461	ug/l	96
56) Ethyl methacrylate	9.116	69	239855	57.022	ug/l	97
57) 1,3-Dichloropropane	9.311	76	251204	54.170	ug/l	98
58) 2-Chloroethyl Vinyl ether	8.244	63	486918	246.369	ug/l	95
59) 2-Hexanone	9.433	43	756497	268.030	ug/l	98
60) Dibromochloromethane	9.525	129	151881	56.184	ug/l	97
61) 1,2-Dibromoethane	9.610	107	162851	56.414	ug/l	98
64) Tetrachloroethene	9.275	164	153814	58.468	ug/l	98
65) Chlorobenzene	10.080	112	413197	57.900	ug/l	100
66) 1,1,1,2-Tetrachloroethane	10.165	131	145254	56.675	ug/l	99
67) Ethyl Benzene	10.195	91	738994	57.552	ug/l	98
68) m/p-Xylenes	10.305	106	579520	115.731	ug/l	100
69) o-Xylene	10.640	106	285070	57.621	ug/l	100
70) Styrene	10.659	104	478281	59.044	ug/l	99
71) Bromoform	10.799	173	103691	57.062	ug/l	98
73) Isopropylbenzene	10.964	105	742505	55.237	ug/l	99
74) N-amyl acetate	10.842	43	252503	54.086	ug/l	98
75) 1,1,2,2-Tetrachloroethane	11.213	83	222923	51.295	ug/l	99
76) 1,2,3-Trichloropropane	11.238	75	251191	64.316	ug/l	89
77) Bromobenzene	11.201	156	173058	56.410	ug/l	98
78) n-propylbenzene	11.305	91	855172	56.486	ug/l	99
79) 2-Chlorotoluene	11.366	91	511913	54.608	ug/l	98
80) 1,3,5-Trimethylbenzene	11.451	105	634486	56.048	ug/l	99
81) trans-1,4-Dichloro-2-b...	11.018	75	65089	55.442	ug/l	95
82) 4-Chlorotoluene	11.457	91	591112	55.295	ug/l	99
83) tert-Butylbenzene	11.713	119	617488	55.943	ug/l	95
84) 1,2,4-Trimethylbenzene	11.750	105	632808	56.048	ug/l	100
85) sec-Butylbenzene	11.890	105	776583	56.770	ug/l	100
86) p-Isopropyltoluene	12.012	119	662415	57.832	ug/l	98
87) 1,3-Dichlorobenzene	11.969	146	332429	56.883	ug/l	98
88) 1,4-Dichlorobenzene	12.043	146	333500	57.155	ug/l	98
89) n-Butylbenzene	12.335	91	564315	58.375	ug/l	99
90) Hexachloroethane	12.543	117	94836	57.823	ug/l	93
91) 1,2-Dichlorobenzene	12.335	146	320270	55.752	ug/l	98
92) 1,2-Dibromo-3-Chloropr...	12.945	75	48550	50.418	ug/l	97
93) 1,2,4-Trichlorobenzene	13.591	180	207904	59.348	ug/l	99
94) Hexachlorobutadiene	13.725	225	81748	56.997	ug/l	94
95) Naphthalene	13.774	128	748169	59.494	ug/l	99
96) 1,2,3-Trichlorobenzene	13.963	180	205930	58.695	ug/l	94

Data Path : Z:\voasrv\HPCHEM1\MSVOA_X\Data\VX062322\
Data File : VX029731.D
Acq On : 23 Jun 2022 09:55
Operator : JC/MD
Sample : VSTDCCC050
Misc : 5.0mL/MSVOA_X/WATER
ALS Vial : 2 Sample Multiplier: 1

Instrument :
MSVOA_X
ClientSampleId :
VSTDCCC050

Quant Time: Jun 24 05:36:28 2022
Quant Method : Z:\voasrv\HPCHEM1\MSVOA_X\Method\82X061822W.M
Quant Title : SW846 8260
QLast Update : Mon Jun 20 01:31:01 2022
Response via : Initial Calibration

Compound	R.T.	QIon	Response	Conc	Units	Dev(Min)
----------	------	------	----------	------	-------	----------

(#) = qualifier out of range (m) = manual integration (+) = signals summed

Data Path : Z:\voasrv\HPCHEM1\MSVOA_X\Data\VX062322\
 Data File : VX029731.D
 Acq On : 23 Jun 2022 09:55
 Operator : JC/MD
 Sample : VSTDCCC050
 Misc : 5.0mL/MSVOA_X/WATER
 ALS Vial : 2 Sample Multiplier: 1

Instrument :
 MSVOA_X
 Client Sample Id :
 VSTDCCC050

Quant Time: Jun 24 05:36:28 2022
 Quant Method : Z:\voasrv\HPCHEM1\MSVOA_X\Method\82X061822W.M
 Quant Title : SW846 8260
 QLast Update : Mon Jun 20 01:31:01 2022
 Response via : Initial Calibration

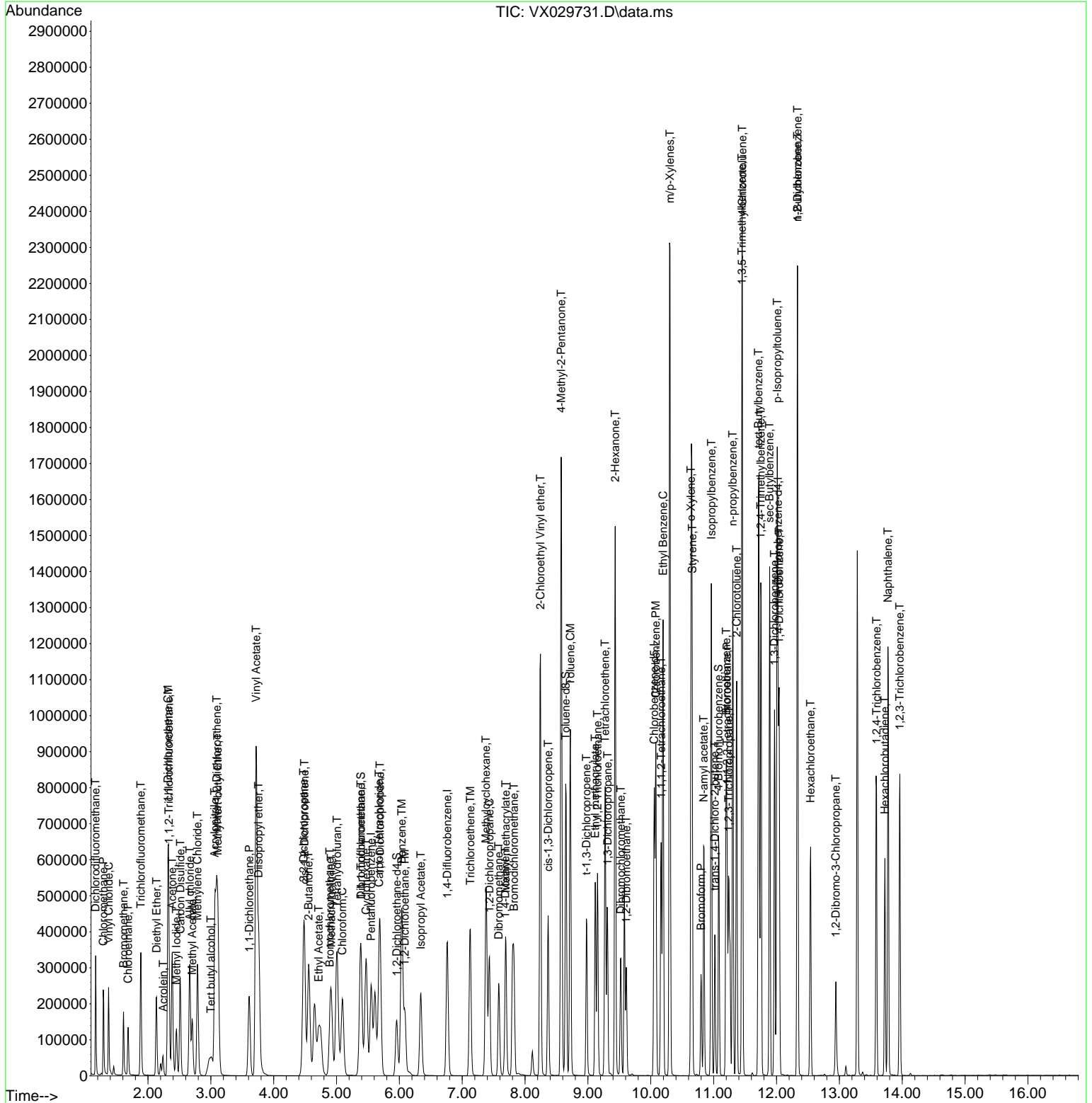

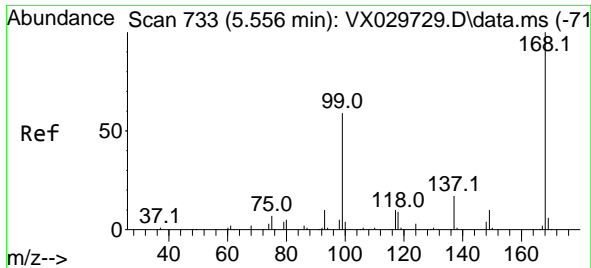

#1
 Pentafluorobenzene
 Concen: 50.000 ug/l
 RT: 5.550 min Scan# 71
 Delta R.T. -0.006 min
 Lab File: VX029731.D
 Acq: 23 Jun 2022 09:55

Instrument :
 MSVOA_X
 ClientSampleId :
 VSTDCCC050

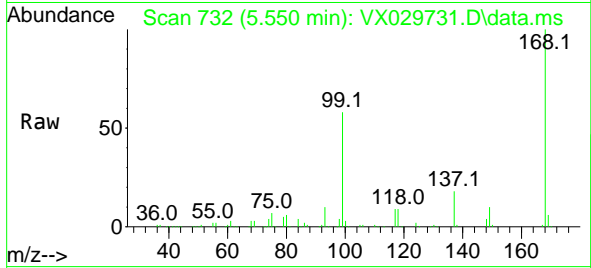

Tgt Ion:168 Resp: 247421
 Ion Ratio Lower Upper
 168 100
 99 57.6 41.7 62.5

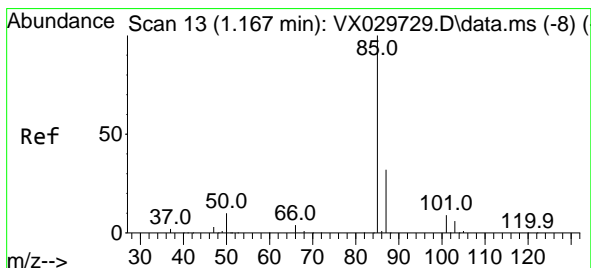
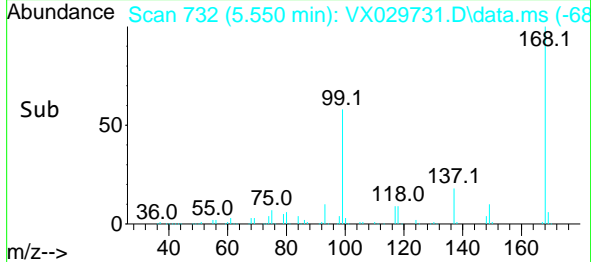
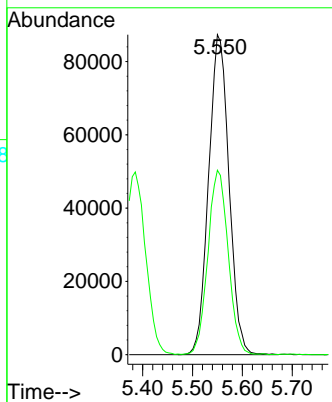

#2
 Dichlorodifluoromethane
 Concen: 55.242 ug/l
 RT: 1.166 min Scan# 13
 Delta R.T. 0.000 min
 Lab File: VX029731.D
 Acq: 23 Jun 2022 09:55

Tgt Ion: 85 Resp: 165525
 Ion Ratio Lower Upper
 85 100
 87 33.7 16.2 48.6

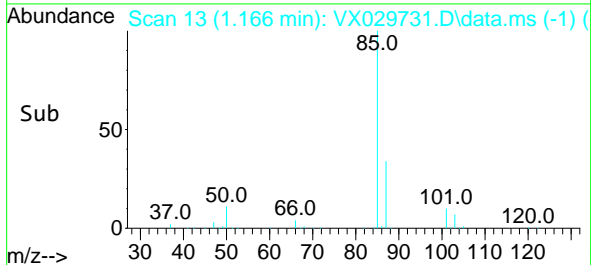
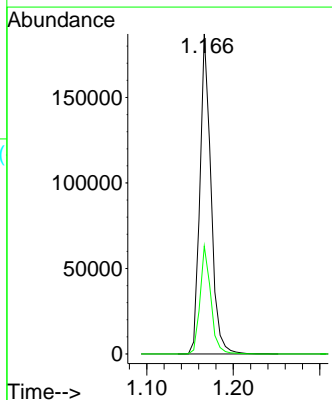
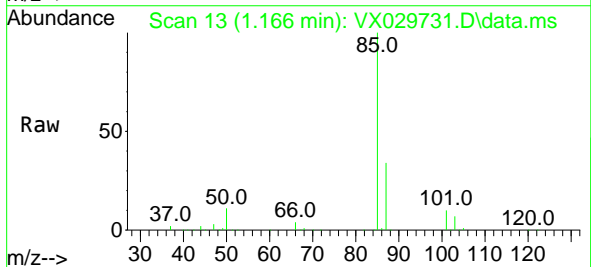

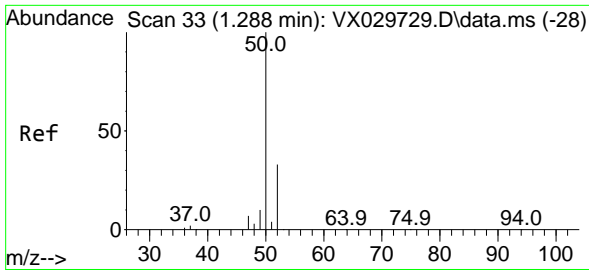

#3
 Chloromethane
 Concen: 44.874 ug/l
 RT: 1.288 min Scan# 31
 Delta R.T. 0.000 min
 Lab File: VX029731.D
 Acq: 23 Jun 2022 09:55

Instrument :
 MSVOA_X
 ClientSampleId :
 VSTDCCC050

Tgt Ion: 50 Resp: 144852
 Ion Ratio Lower Upper
 50 100
 52 33.0 26.4 39.6

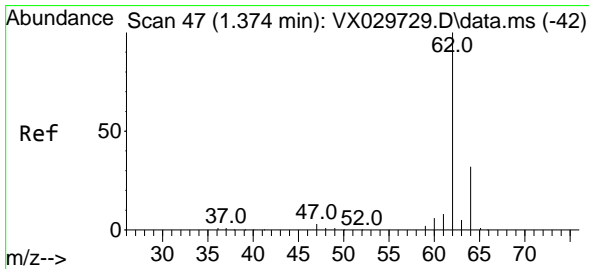
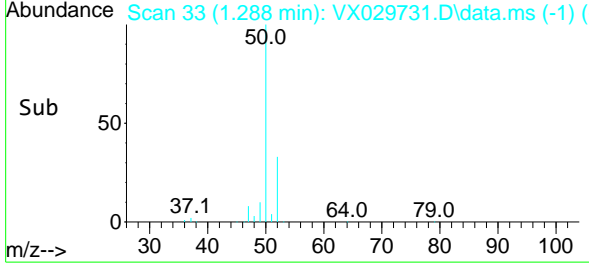
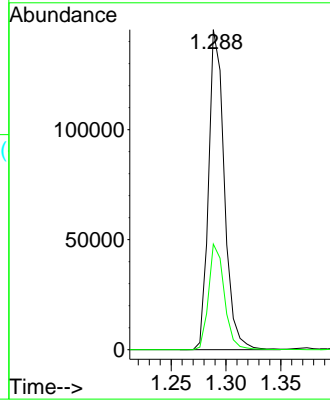
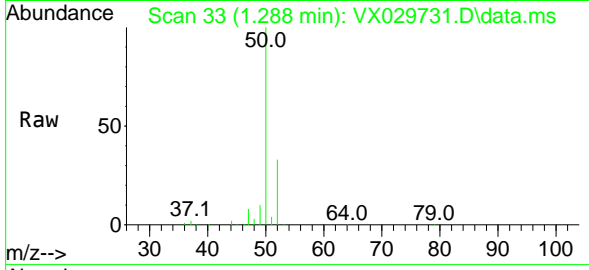

#4
 Vinyl Chloride
 Concen: 50.952 ug/l
 RT: 1.374 min Scan# 47
 Delta R.T. -0.000 min
 Lab File: VX029731.D
 Acq: 23 Jun 2022 09:55

Tgt Ion: 62 Resp: 151426
 Ion Ratio Lower Upper
 62 100
 64 32.3 25.5 38.3

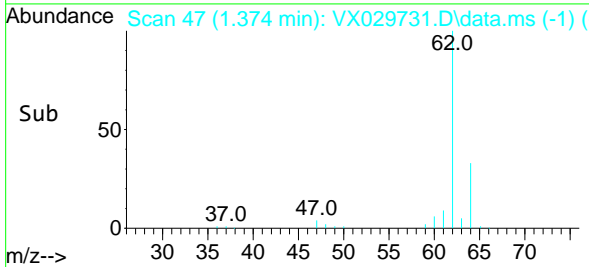
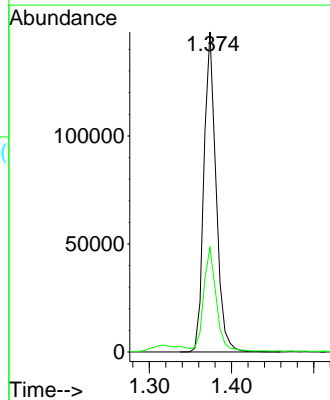
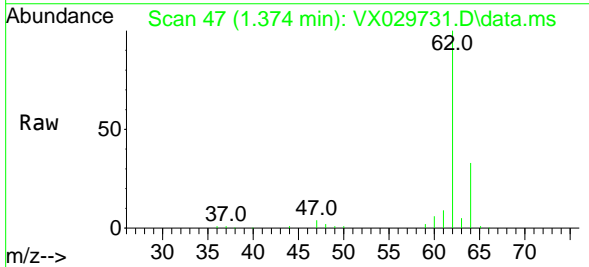

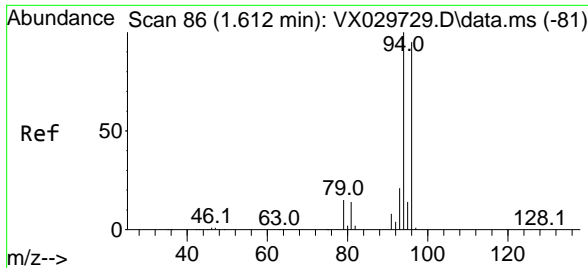

#5
 Bromomethane
 Concen: 43.166 ug/l
 RT: 1.612 min Scan# 80
 Delta R.T. 0.001 min
 Lab File: VX029731.D
 Acq: 23 Jun 2022 09:55

Instrument : MSVOA_X
 ClientSampleId : VSTDCCC050

Tgt Ion: 94 Resp: 65451
 Ion Ratio Lower Upper
 94 100
 96 93.6 75.3 112.9

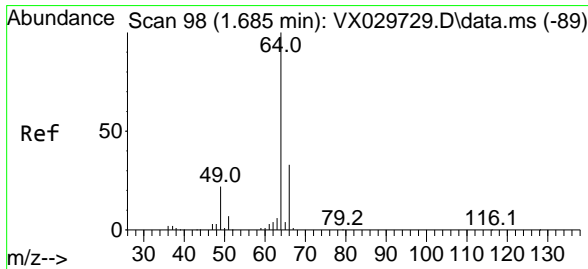
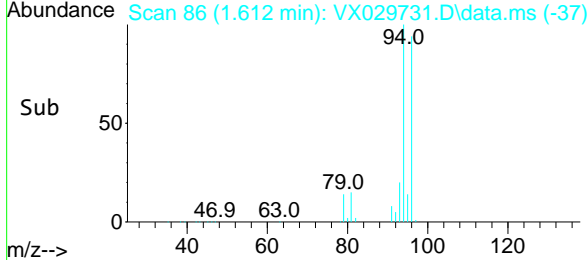
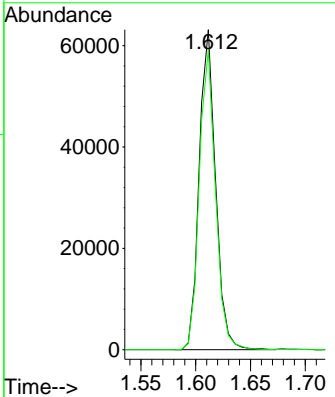
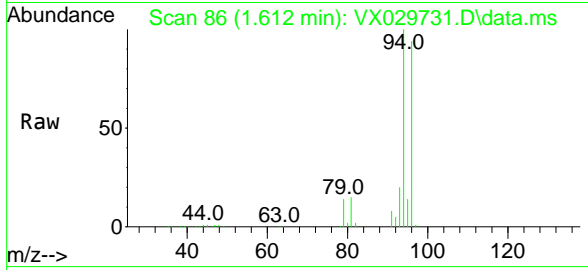

#6
 Chloroethane
 Concen: 49.072 ug/l
 RT: 1.685 min Scan# 98
 Delta R.T. -0.000 min
 Lab File: VX029731.D
 Acq: 23 Jun 2022 09:55

Tgt Ion: 64 Resp: 87226
 Ion Ratio Lower Upper
 64 100
 66 33.5 25.3 37.9

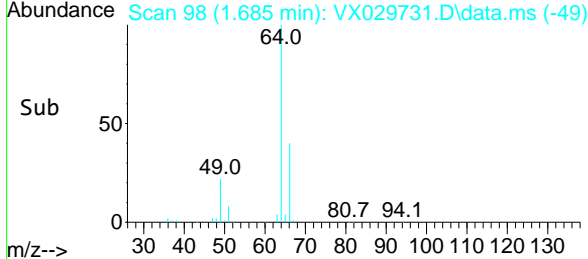
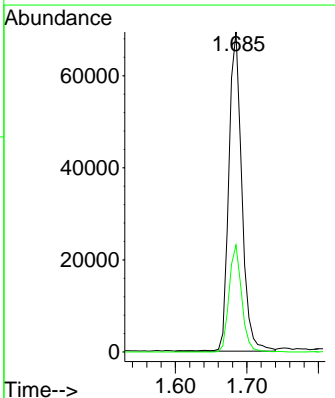
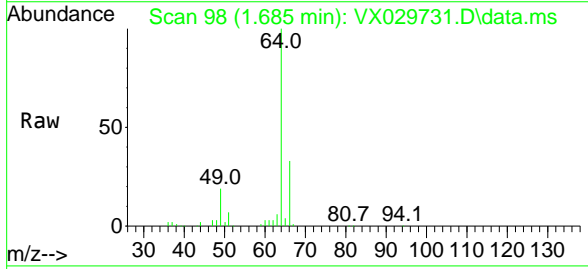

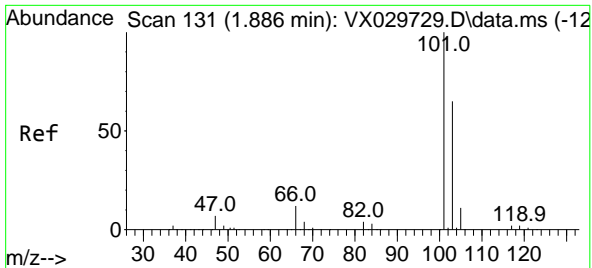

#7
 Trichlorofluoromethane
 Concen: 51.715 ug/l
 RT: 1.886 min Scan# 11
 Delta R.T. -0.000 min
 Lab File: VX029731.D
 Acq: 23 Jun 2022 09:55

Instrument :
 MSVOA_X
 ClientSampleId :
 VSTDCCC050

Tgt Ion:101 Resp: 214125
 Ion Ratio Lower Upper
 101 100
 103 66.1 50.5 75.7

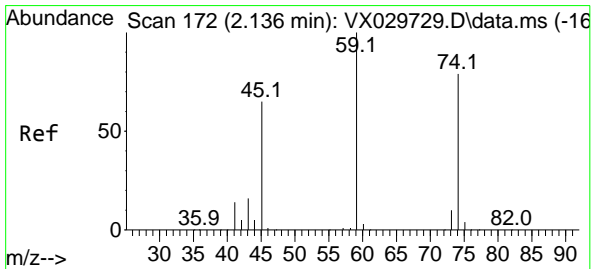
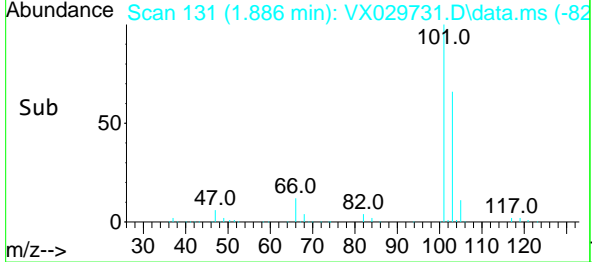
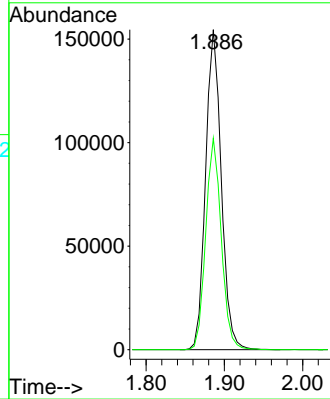
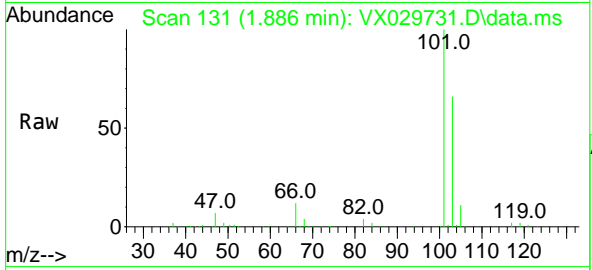

#8
 Diethyl Ether
 Concen: 50.462 ug/l
 RT: 2.136 min Scan# 172
 Delta R.T. -0.000 min
 Lab File: VX029731.D
 Acq: 23 Jun 2022 09:55

Tgt Ion: 74 Resp: 82314
 Ion Ratio Lower Upper
 74 100
 45 81.9 42.0 126.0

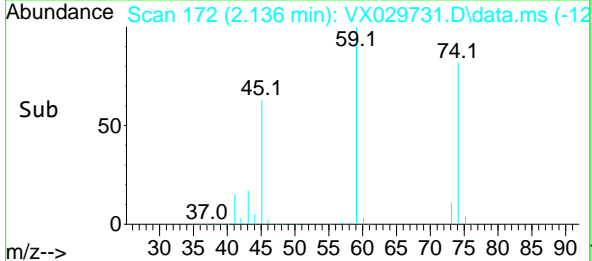
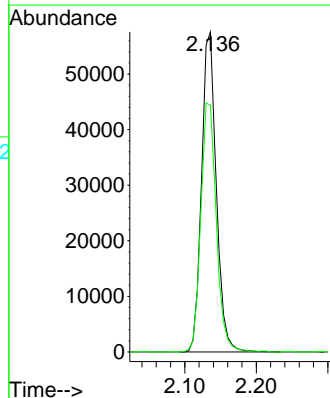
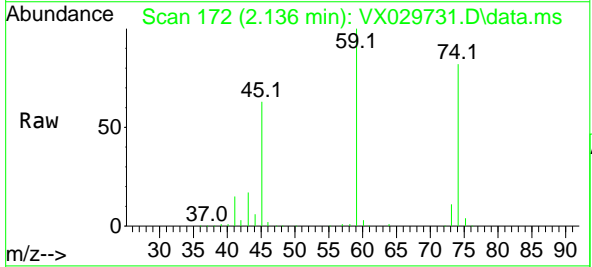

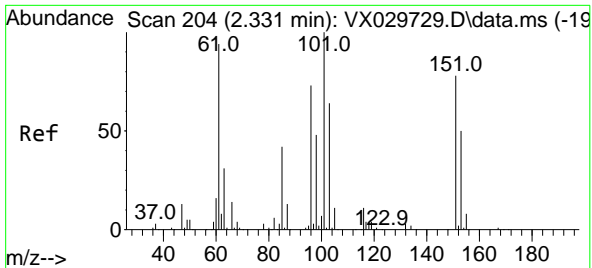

#9
 1,1,2-Trichlorotrifluoroethane
 Concen: 55.343 ug/l
 RT: 2.331 min Scan# 204
 Delta R.T. -0.000 min
 Lab File: VX029731.D
 Acq: 23 Jun 2022 09:55

Instrument : MSVOA_X
 ClientSampleId : VSTDCCC050

Tgt Ion	Resp	Lower	Upper
101	143684		
85	42.3	33.5	50.3
151	76.1	61.8	92.6

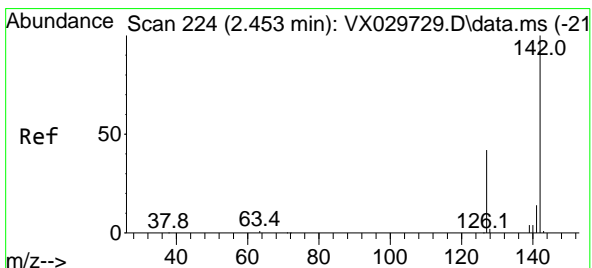
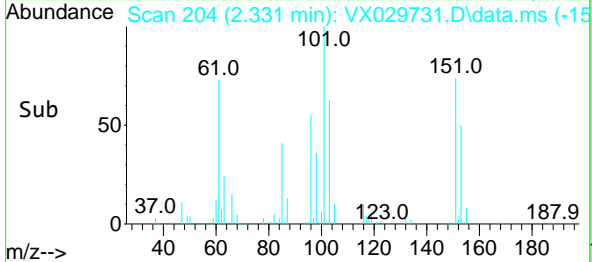
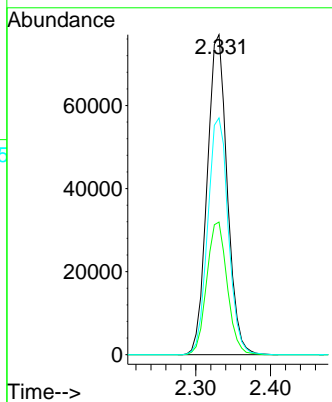
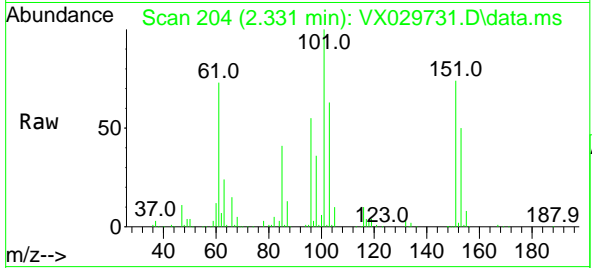

#10
 Methyl Iodide
 Concen: 43.813 ug/l
 RT: 2.453 min Scan# 224
 Delta R.T. -0.000 min
 Lab File: VX029731.D
 Acq: 23 Jun 2022 09:55

Tgt Ion	Resp	Lower	Upper
142	128495		
127	42.5	33.9	50.9
141	14.3	11.4	17.2

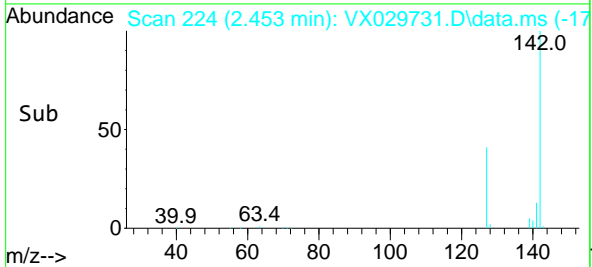
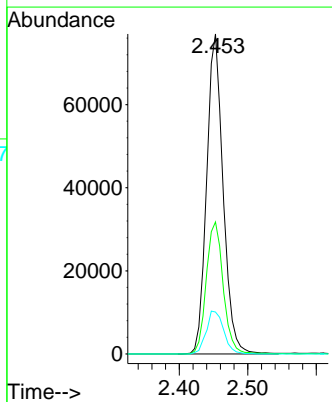
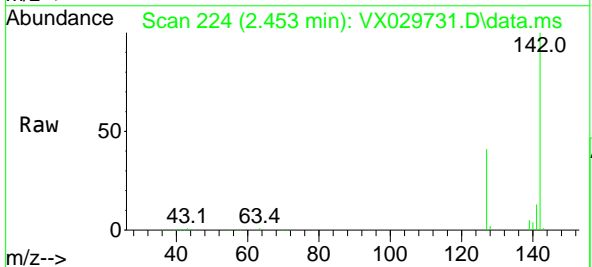

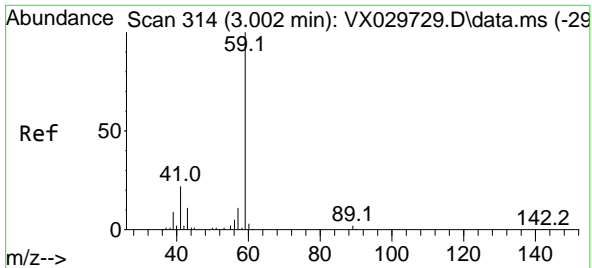

#11
 Tert butyl alcohol
 Concen: 212.114 ug/l
 RT: 3.002 min Scan# 311
 Delta R.T. 0.019 min
 Lab File: VX029731.D
 Acq: 23 Jun 2022 09:55

Instrument : MSVOA_X
 ClientSampleId : VSTDCCC050

Tgt Ion: 59 Resp: 152393
 Ion Ratio Lower Upper
 59 100
 57 9.6 8.3 12.5

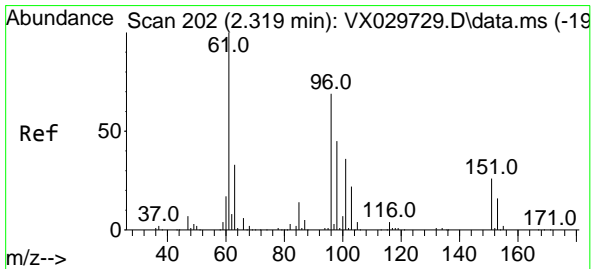
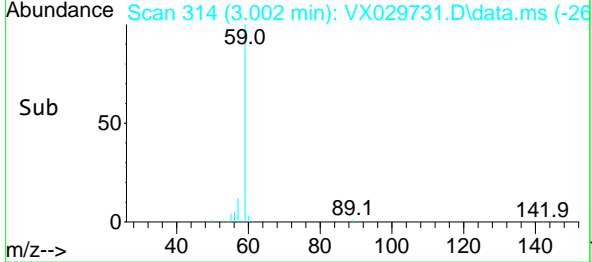
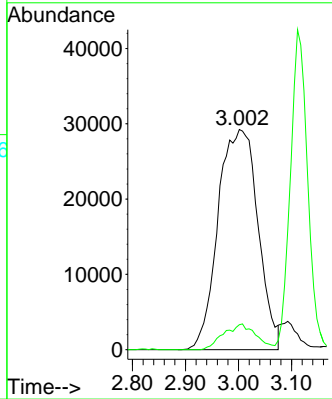
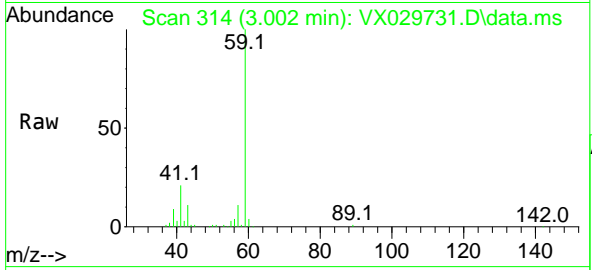

#12
 1,1-Dichloroethene
 Concen: 55.418 ug/l
 RT: 2.319 min Scan# 202
 Delta R.T. -0.000 min
 Lab File: VX029731.D
 Acq: 23 Jun 2022 09:55

Tgt Ion: 96 Resp: 138912
 Ion Ratio Lower Upper
 96 100
 61 141.3 124.6 187.0
 98 63.3 51.0 76.4

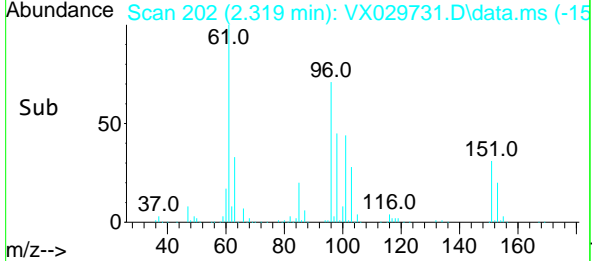
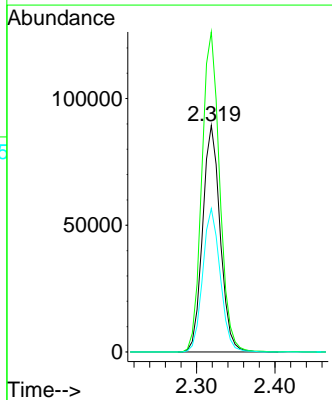
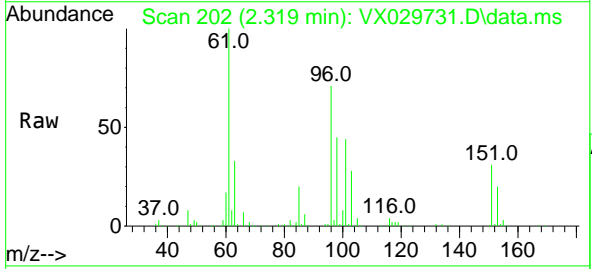

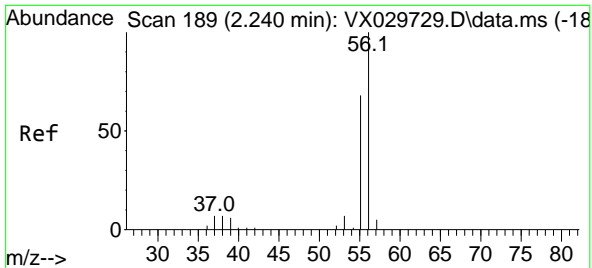

#13
 Acrolein
 Concen: 224.607 ug/l
 RT: 2.239 min Scan# 189
 Delta R.T. 0.000 min
 Lab File: VX029731.D
 Acq: 23 Jun 2022 09:55

Instrument : MSVOA_X
 ClientSampleId : VSTDCCC050

Tgt Ion	Resp	Lower	Upper
56	100		
55	71.3	55.0	82.6

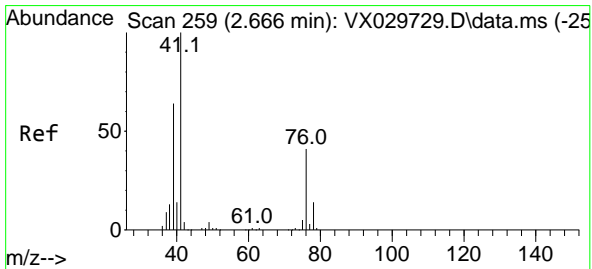
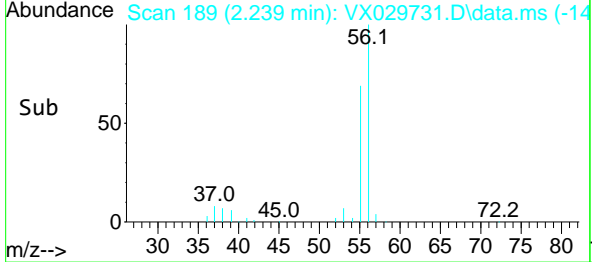
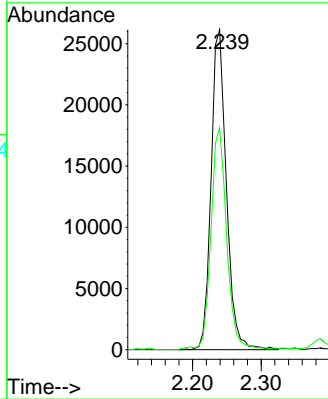
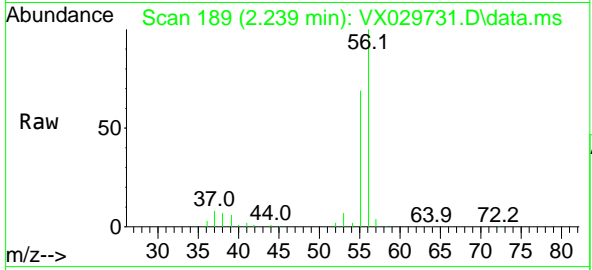

#14
 Allyl chloride
 Concen: 51.324 ug/l
 RT: 2.666 min Scan# 259
 Delta R.T. 0.000 min
 Lab File: VX029731.D
 Acq: 23 Jun 2022 09:55

Tgt Ion	Resp	Lower	Upper
41	100		
39	59.2	50.4	75.6
76	37.5	32.7	49.1

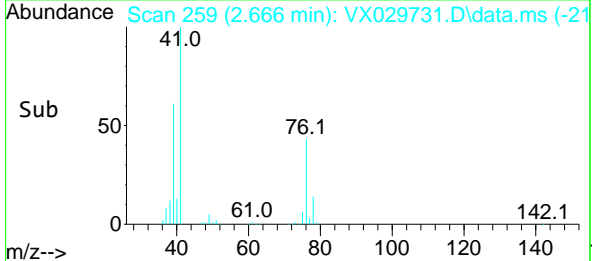
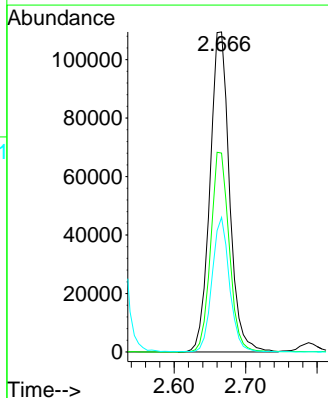
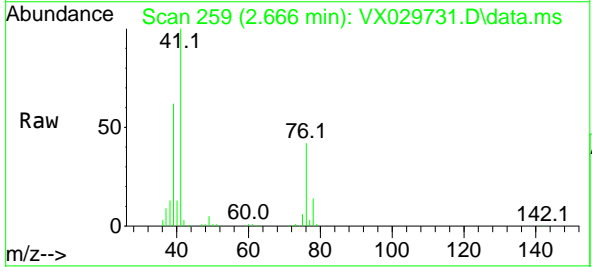

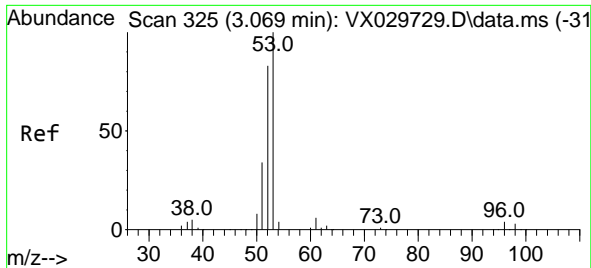

#15
 Acrylonitrile
 Concen: 255.439 ug/l
 RT: 3.062 min Scan# 31
 Delta R.T. -0.006 min
 Lab File: VX029731.D
 Acq: 23 Jun 2022 09:55

Instrument :
 MSVOA_X
 ClientSampleId :
 VSTDCCC050

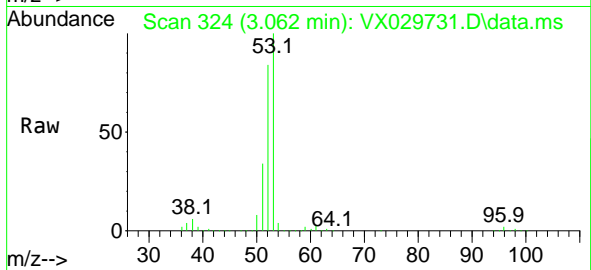

Tgt Ion: 53 Resp: 391312
 Ion Ratio Lower Upper
 53 100
 52 81.3 65.7 98.5
 51 33.7 28.4 42.6

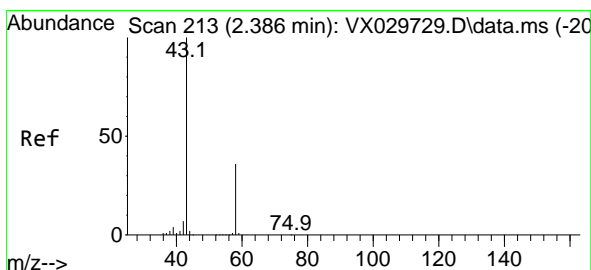
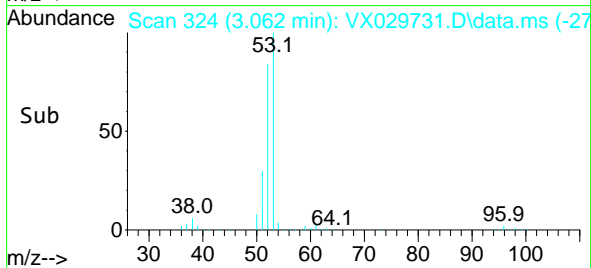
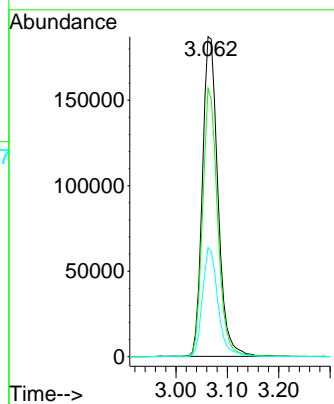

#16
 Acetone
 Concen: 277.068 ug/l
 RT: 2.386 min Scan# 213
 Delta R.T. -0.000 min
 Lab File: VX029731.D
 Acq: 23 Jun 2022 09:55

Tgt Ion: 43 Resp: 361700
 Ion Ratio Lower Upper
 43 100
 58 36.1 28.8 43.2

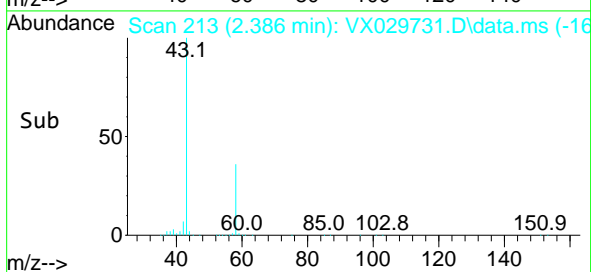
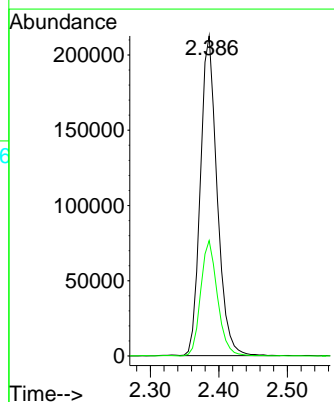
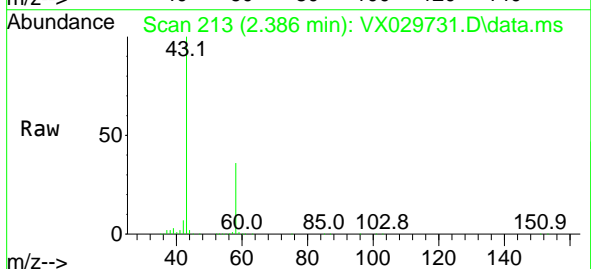

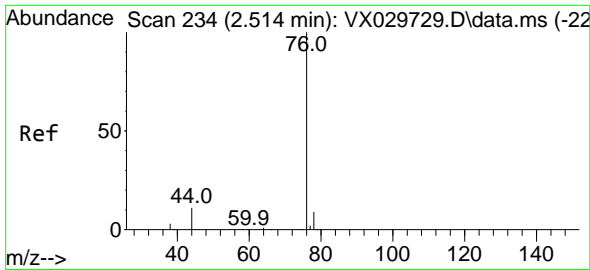

#17
 Carbon Disulfide
 Concen: 52.895 ug/l
 RT: 2.514 min Scan# 21
 Delta R.T. -0.000 min
 Lab File: VX029731.D
 Acq: 23 Jun 2022 09:55

Instrument : MSVOA_X
 ClientSampleId : VSTDCCC050

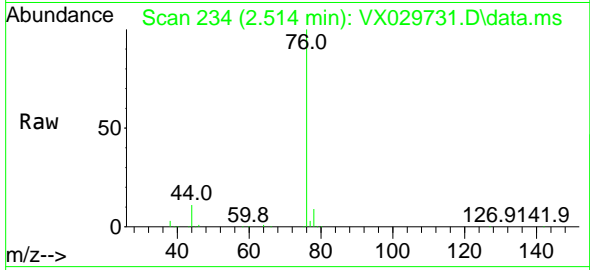

Tgt Ion: 76 Resp: 343733
 Ion Ratio Lower Upper
 76 100
 78 8.9 7.2 10.8

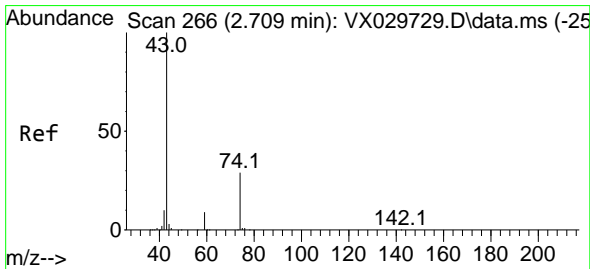
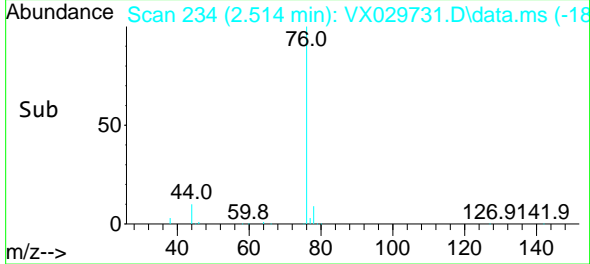
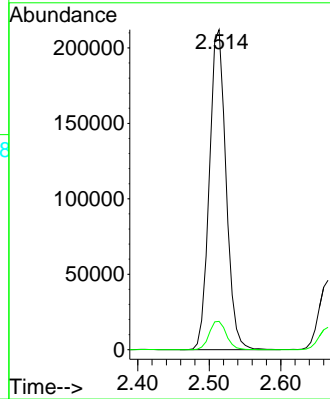

#18
 Methyl Acetate
 Concen: 50.221 ug/l
 RT: 2.703 min Scan# 265
 Delta R.T. -0.006 min
 Lab File: VX029731.D
 Acq: 23 Jun 2022 09:55

Tgt Ion: 43 Resp: 173339
 Ion Ratio Lower Upper
 43 100
 74 28.1 22.8 34.2

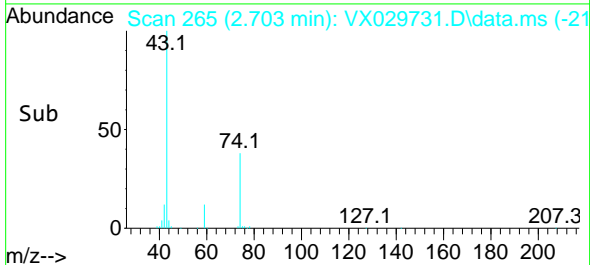
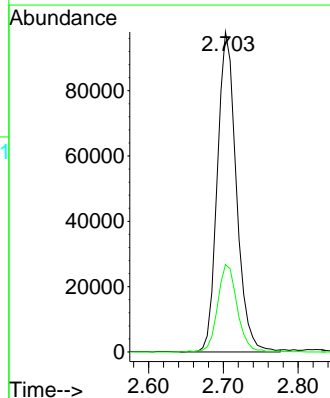
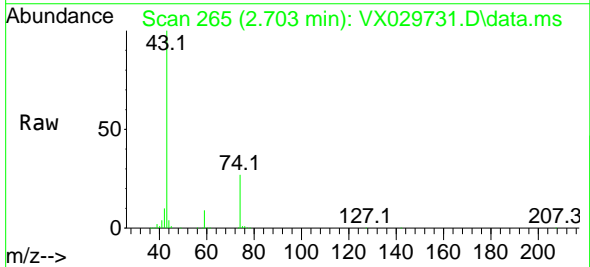

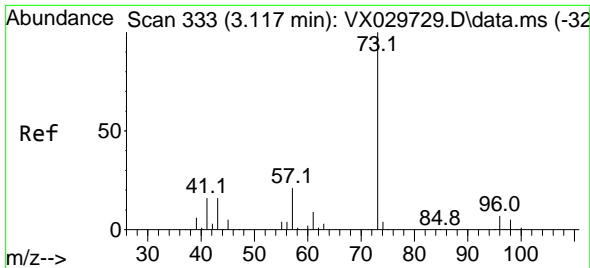

#19
 Methyl tert-butyl Ether
 Concen: 52.588 ug/l
 RT: 3.111 min Scan# 311
 Delta R.T. -0.006 min
 Lab File: VX029731.D
 Acq: 23 Jun 2022 09:55

Instrument : MSVOA_X
 ClientSampleId : VSTDCCC050

Tgt Ion: 73 Resp: 457633
 Ion Ratio Lower Upper
 73 100
 57 21.4 16.8 25.2

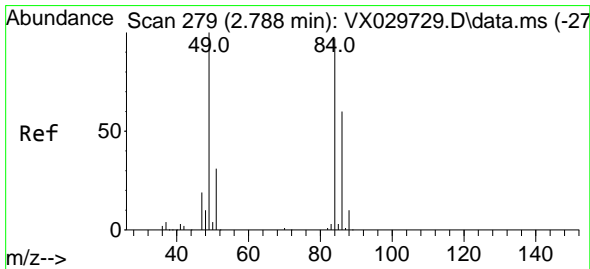
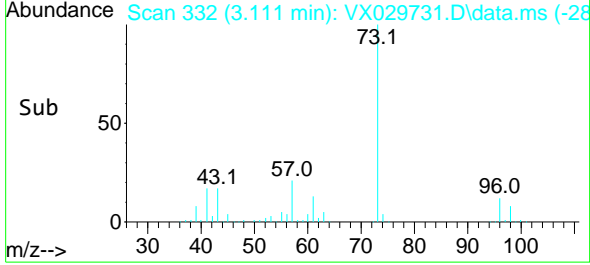
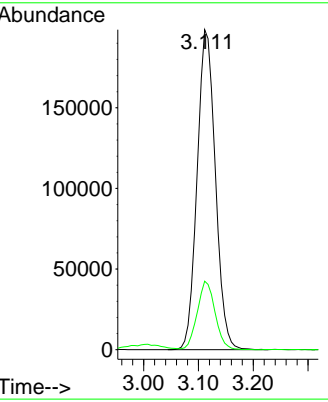
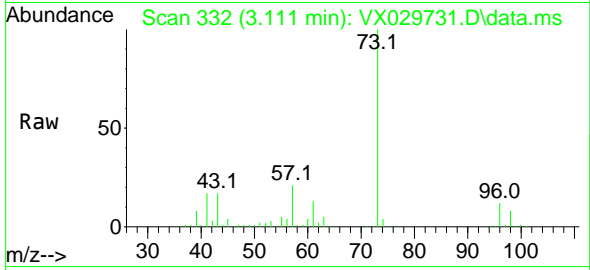

#20
 Methylene Chloride
 Concen: 51.460 ug/l
 RT: 2.788 min Scan# 279
 Delta R.T. 0.000 min
 Lab File: VX029731.D
 Acq: 23 Jun 2022 09:55

Tgt Ion: 84 Resp: 149624
 Ion Ratio Lower Upper
 84 100
 49 106.4 85.5 128.3
 51 32.7 26.6 39.8
 86 65.3 51.5 77.3

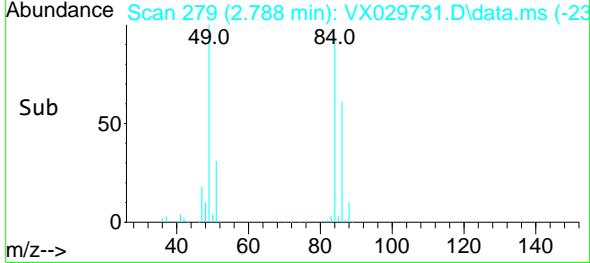
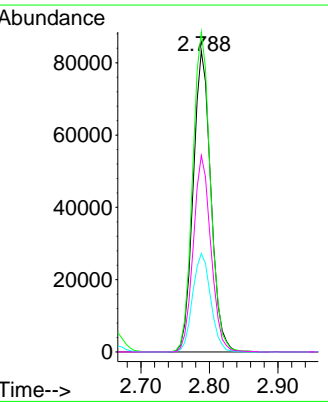
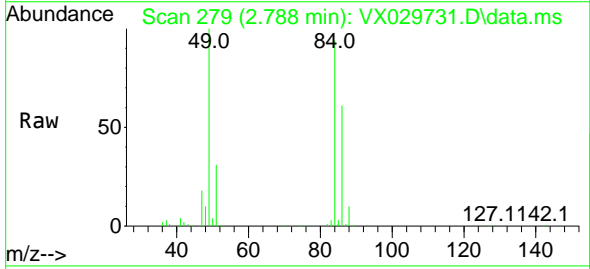

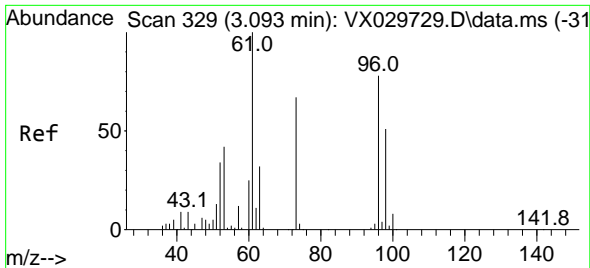

#21
 trans-1,2-Dichloroethene
 Concen: 54.635 ug/l
 RT: 3.093 min Scan# 31
 Delta R.T. -0.000 min
 Lab File: VX029731.D
 Acq: 23 Jun 2022 09:55

Instrument : MSVOA_X
 ClientSampleId : VSTDCCC050

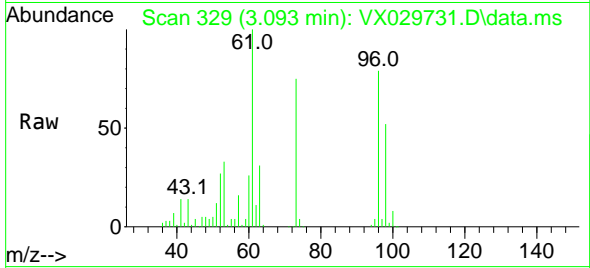

Tgt Ion: 96 Resp: 149683
 Ion Ratio Lower Upper
 96 100
 61 126.0 105.4 158.2
 98 66.0 50.0 75.0

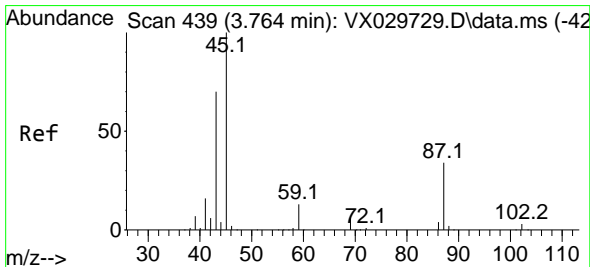
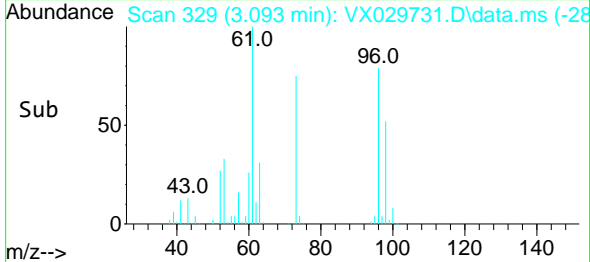
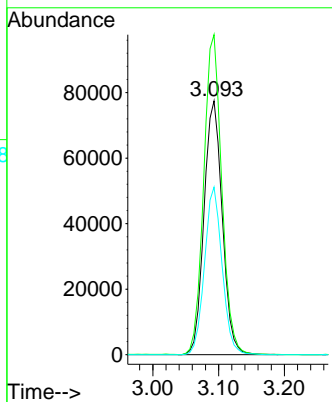

#22
 Diisopropyl ether
 Concen: 50.637 ug/l
 RT: 3.757 min Scan# 438
 Delta R.T. -0.006 min
 Lab File: VX029731.D
 Acq: 23 Jun 2022 09:55

Tgt Ion: 45 Resp: 405406
 Ion Ratio Lower Upper
 45 100
 43 82.1 50.8 76.2#
 87 32.4 26.6 39.8
 59 12.9 10.5 15.7

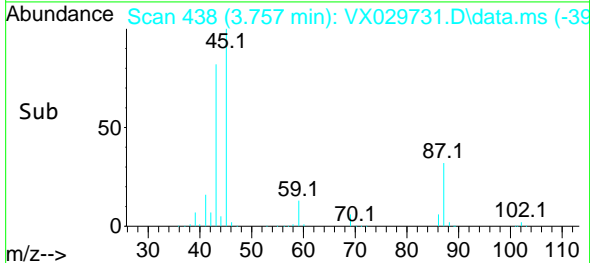
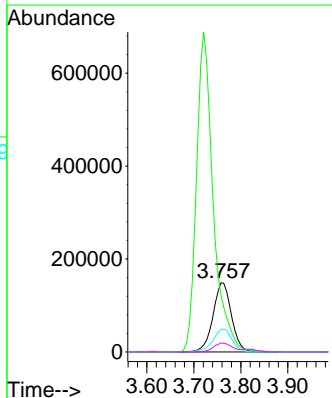
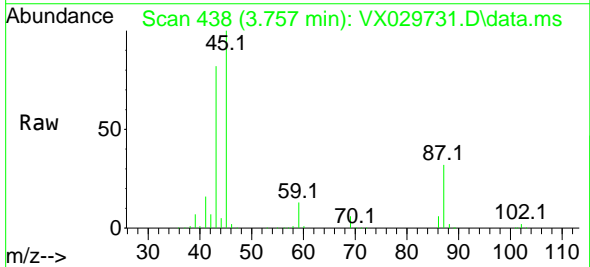

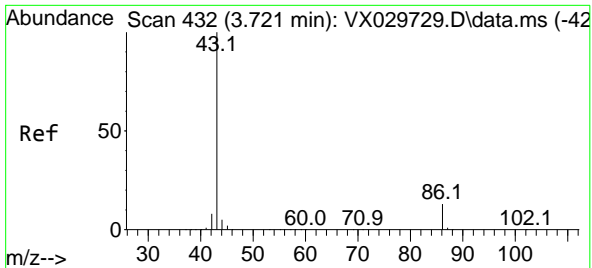

#23
 Vinyl Acetate
 Concen: 256.777 ug/l
 RT: 3.721 min Scan# 411
 Delta R.T. -0.006 min
 Lab File: VX029731.D
 Acq: 23 Jun 2022 09:55

Instrument : MSVOA_X
 ClientSampleId : VSTDCCC050

Tgt Ion: 43 Resp: 1716235
 Ion Ratio Lower Upper
 43 100
 86 13.5 10.8 16.2

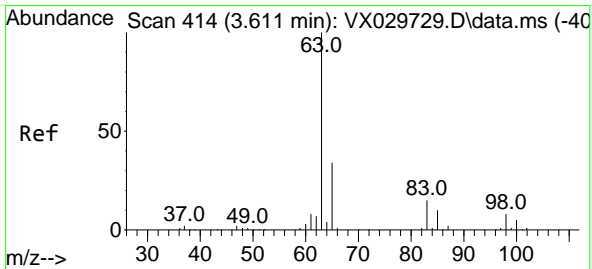
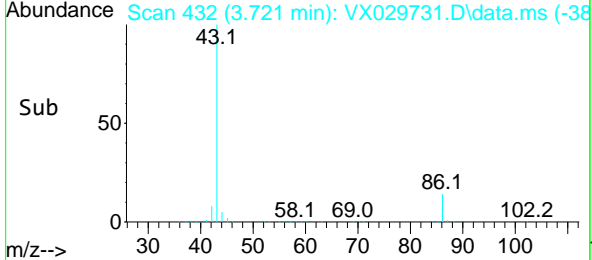
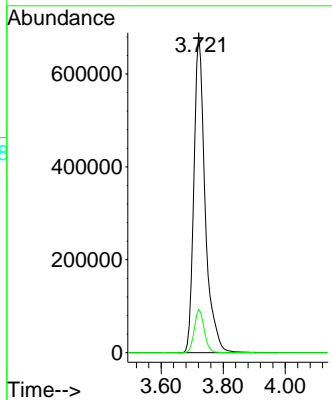
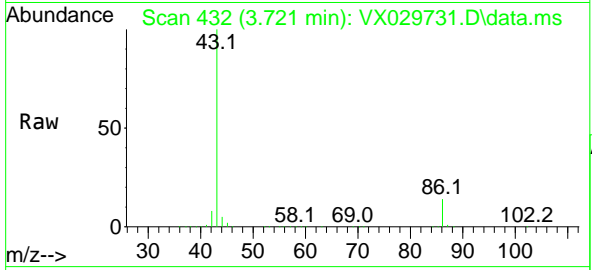

#24
 1,1-Dichloroethane
 Concen: 52.426 ug/l
 RT: 3.611 min Scan# 414
 Delta R.T. 0.000 min
 Lab File: VX029731.D
 Acq: 23 Jun 2022 09:55

Tgt Ion: 63 Resp: 252421
 Ion Ratio Lower Upper
 63 100
 98 8.5 3.9 11.7
 100 5.1 2.4 7.2

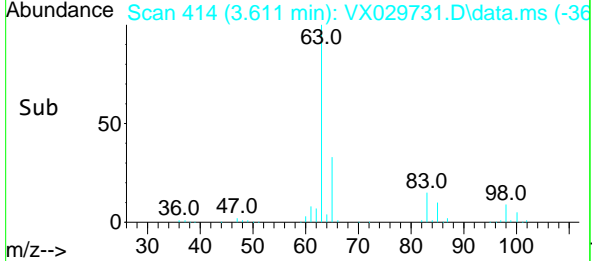
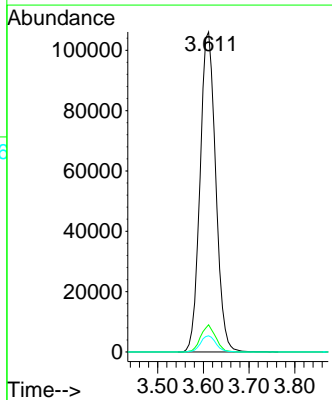
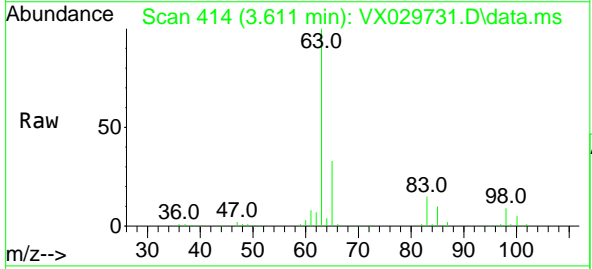

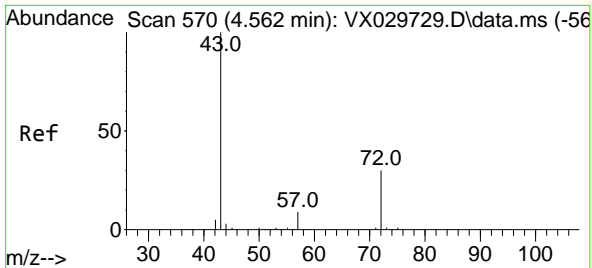

#25
 2-Butanone
 Concen: 258.788 ug/l
 RT: 4.556 min Scan# 509
 Delta R.T. -0.006 min
 Lab File: VX029731.D
 Acq: 23 Jun 2022 09:55

Instrument : MSVOA_X
 ClientSampleId : VSTDCCC050

Tgt Ion: 43 Resp: 534004
 Ion Ratio Lower Upper
 43 100
 72 30.1 24.4 36.6

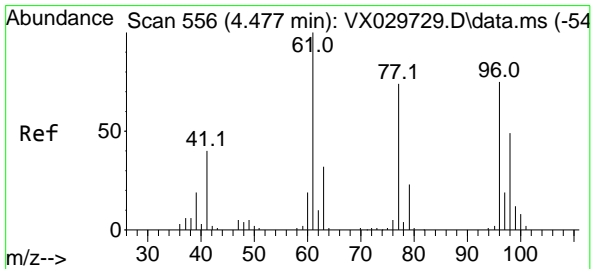
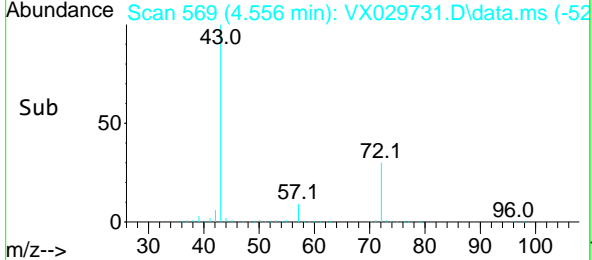
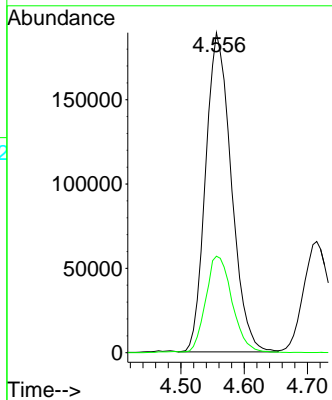
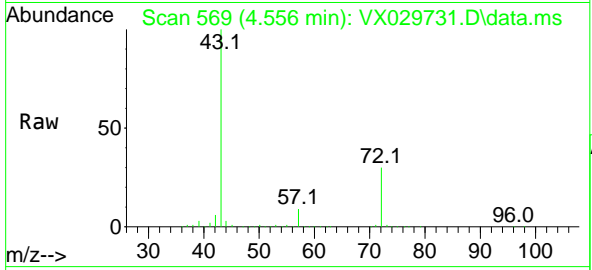

#26
 2,2-Dichloropropane
 Concen: 54.261 ug/l
 RT: 4.477 min Scan# 556
 Delta R.T. -0.000 min
 Lab File: VX029731.D
 Acq: 23 Jun 2022 09:55

Tgt Ion: 77 Resp: 203339
 Ion Ratio Lower Upper
 77 100
 97 24.7 11.8 35.4

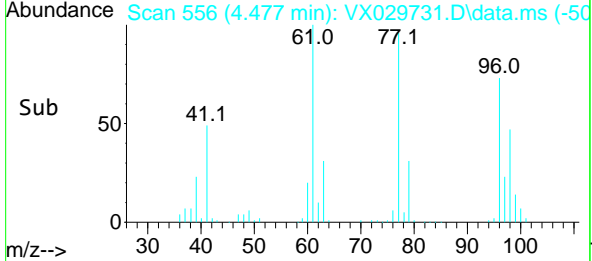
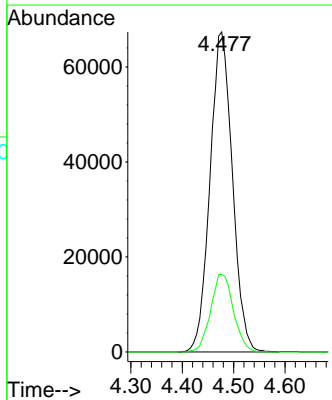
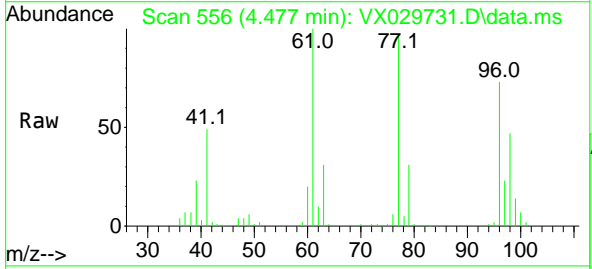

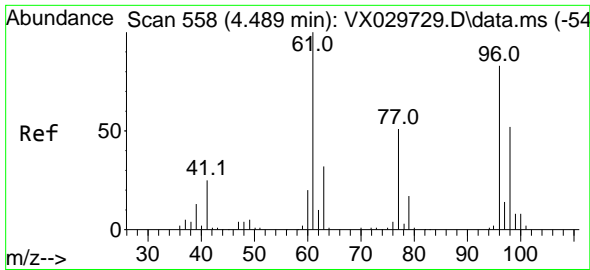

#27
 cis-1,2-Dichloroethene
 Concen: 54.140 ug/l
 RT: 4.489 min Scan# 511
 Delta R.T. -0.006 min
 Lab File: VX029731.D
 Acq: 23 Jun 2022 09:55

Instrument : MSVOA_X
 ClientSampleId : VSTDCCC050

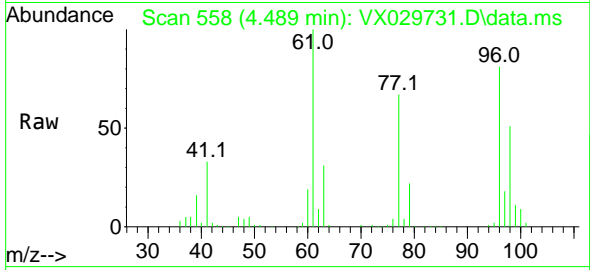

Tgt Ion: 96 Resp: 173287

Ion	Ratio	Lower	Upper
96	100		
61	130.0	0.0	283.8
98	63.8	0.0	129.8

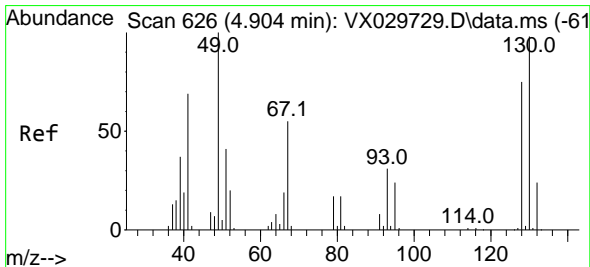
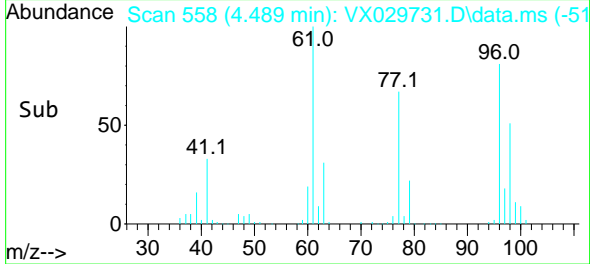
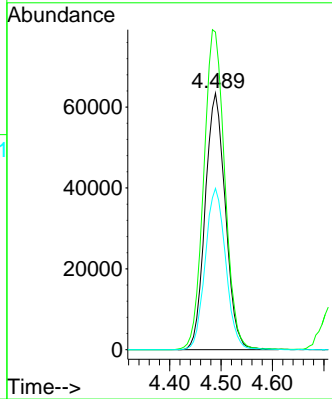

#28
 Bromochloromethane
 Concen: 47.586 ug/l
 RT: 4.891 min Scan# 624
 Delta R.T. -0.013 min
 Lab File: VX029731.D
 Acq: 23 Jun 2022 09:55

Tgt Ion: 49 Resp: 87536

Ion	Ratio	Lower	Upper
49	100		
129	2.3	0.0	4.4
130	91.8	70.7	106.1

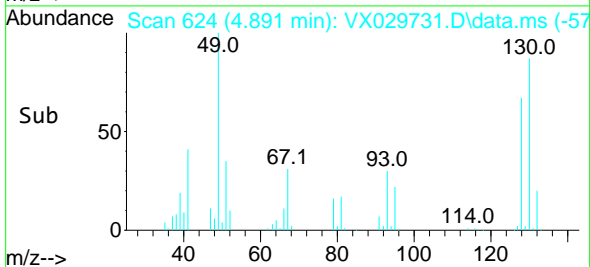
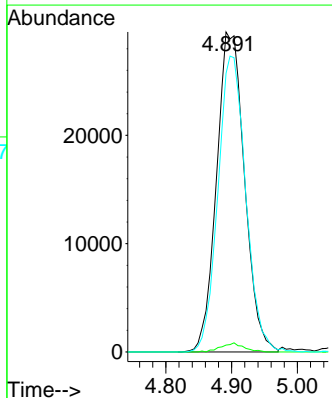
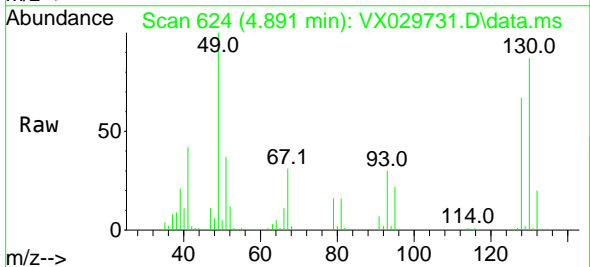

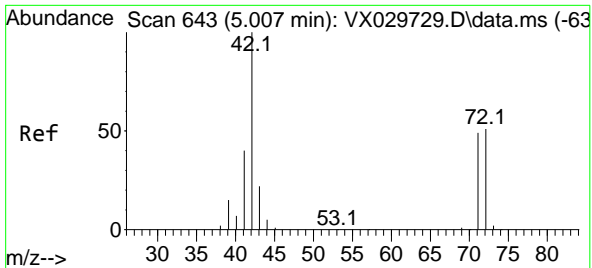

#29
 Tetrahydrofuran
 Concen: 241.268 ug/l
 RT: 5.007 min Scan# 643
 Delta R.T. -0.006 min
 Lab File: VX029731.D
 Acq: 23 Jun 2022 09:55

Instrument : MSVOA_X
 ClientSampleId : VSTDCCC050

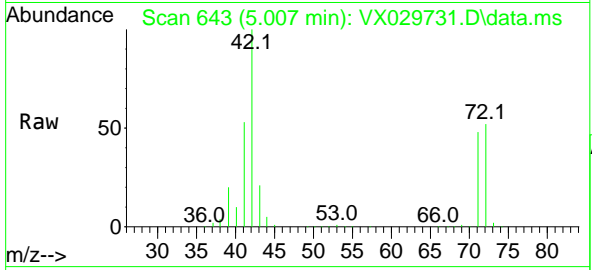

Tgt Ion: 42 Resp: 331791

Ion	Ratio	Lower	Upper
42	100		
72	52.8	44.1	66.1
71	48.1	40.5	60.7

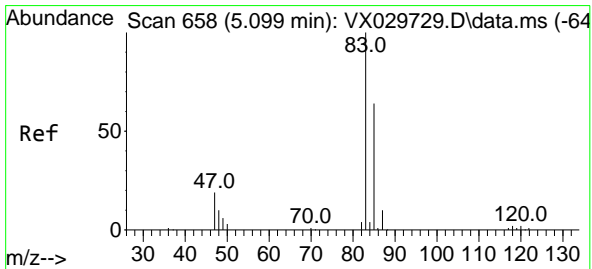
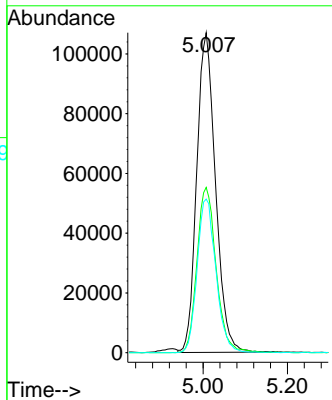
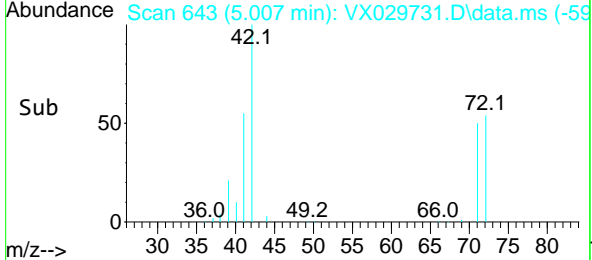

#30
 Chloroform
 Concen: 51.533 ug/l
 RT: 5.093 min Scan# 657
 Delta R.T. -0.006 min
 Lab File: VX029731.D
 Acq: 23 Jun 2022 09:55

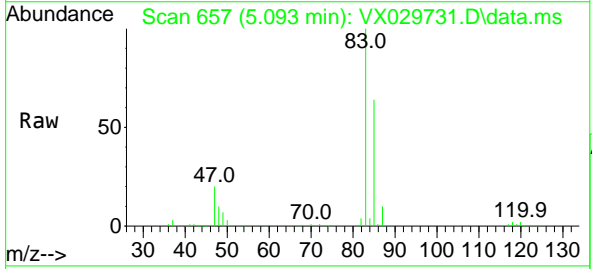

Tgt Ion: 83 Resp: 262574

Ion	Ratio	Lower	Upper
83	100		
85	64.2	52.7	79.1

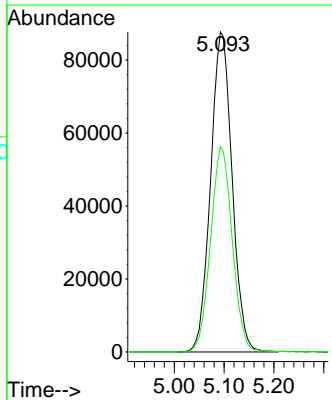
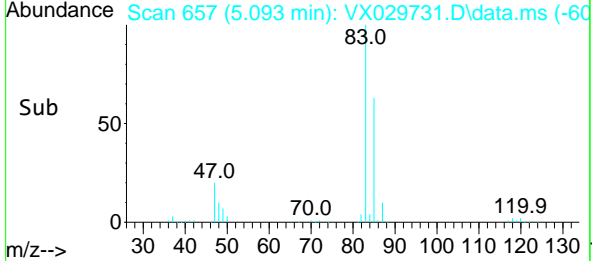

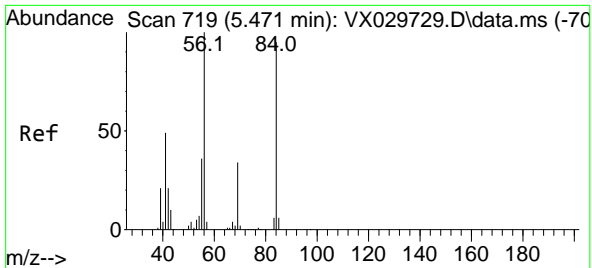

#31
 Cyclohexane
 Concen: 53.564 ug/l
 RT: 5.471 min Scan# 719
 Delta R.T. -0.006 min
 Lab File: VX029731.D
 Acq: 23 Jun 2022 09:55

Instrument : MSVOA_X
 ClientSampleId : VSTDCCC050

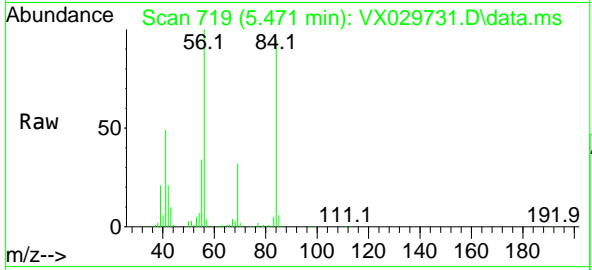

Tgt Ion: 56 Resp: 235525

Ion	Ratio	Lower	Upper
56	100		
69	31.8	26.7	40.1
84	93.6	77.2	115.8

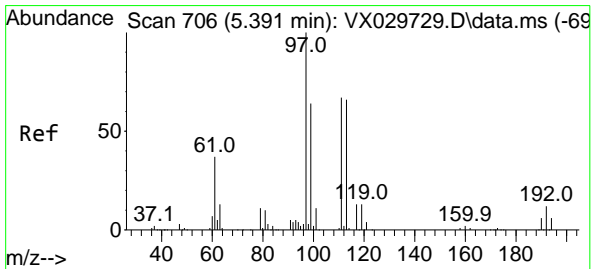
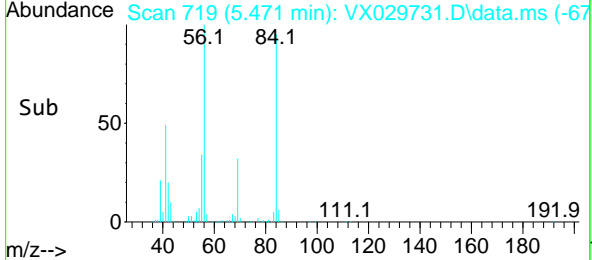
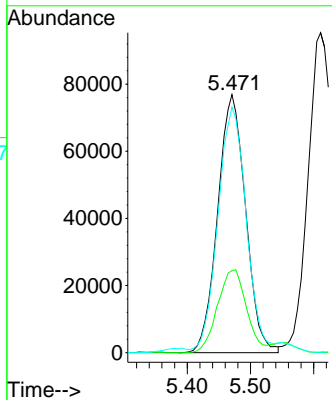

#32
 1,1,1-Trichloroethane
 Concen: 52.051 ug/l
 RT: 5.385 min Scan# 705
 Delta R.T. 0.000 min
 Lab File: VX029731.D
 Acq: 23 Jun 2022 09:55

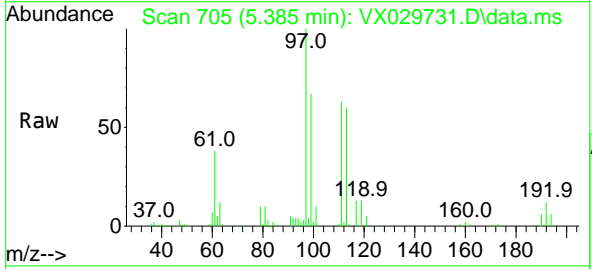

Tgt Ion: 97 Resp: 233932

Ion	Ratio	Lower	Upper
97	100		
99	64.8	51.8	77.6
61	38.2	34.0	51.0

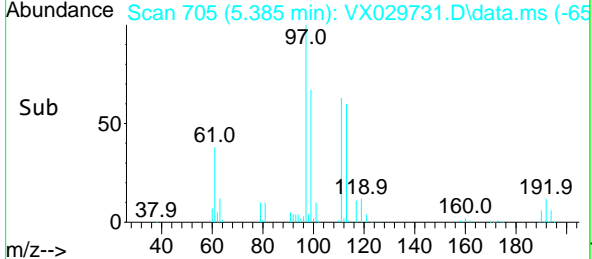
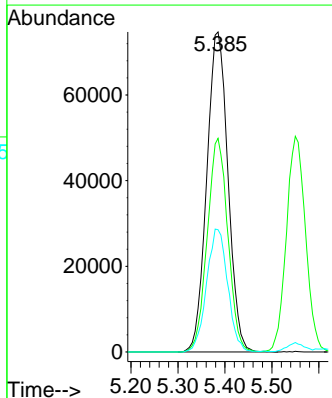

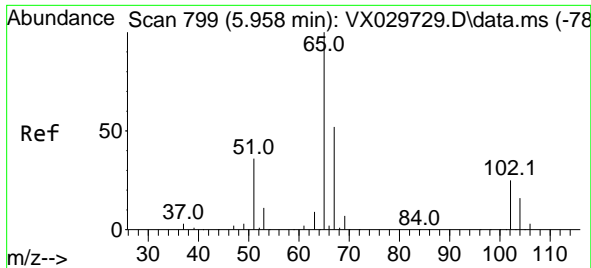

#33
 1,2-Dichloroethane-d4
 Concen: 44.253 ug/l
 RT: 5.958 min Scan# 799
 Delta R.T. 0.000 min
 Lab File: VX029731.D
 Acq: 23 Jun 2022 09:55

Instrument : MSVOA_X
 ClientSampleId : VSTDCCC050

Tgt Ion: 65 Resp: 144937
 Ion Ratio Lower Upper
 65 100
 67 53.2 0.0 107.4

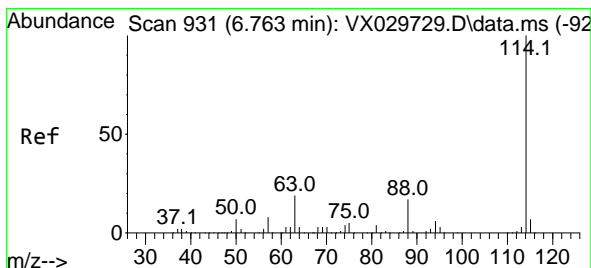
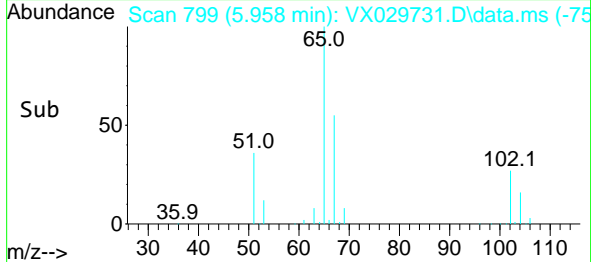
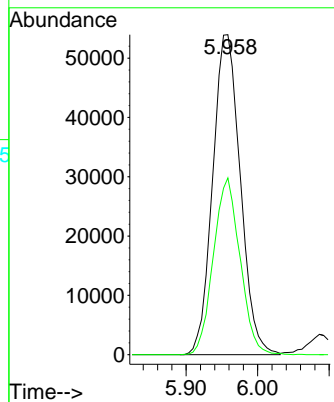
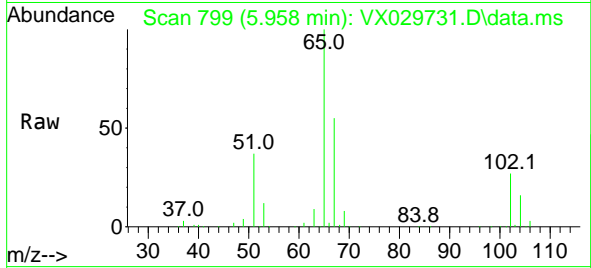

#34
 1,4-Difluorobenzene
 Concen: 50.000 ug/l
 RT: 6.763 min Scan# 931
 Delta R.T. 0.000 min
 Lab File: VX029731.D
 Acq: 23 Jun 2022 09:55

Tgt Ion: 114 Resp: 411329
 Ion Ratio Lower Upper
 114 100
 63 18.3 0.0 36.8
 88 15.6 0.0 32.4

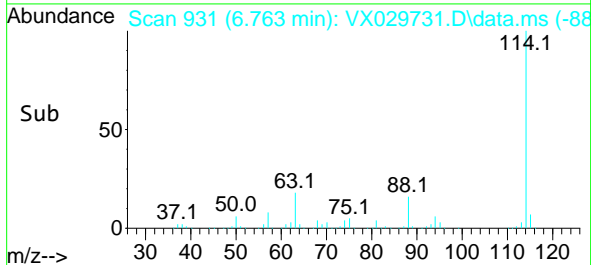
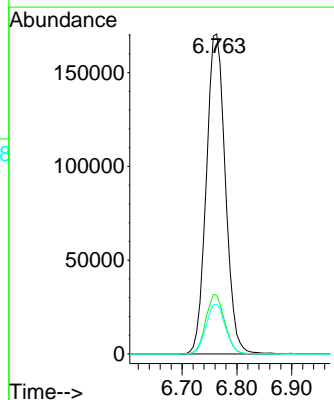
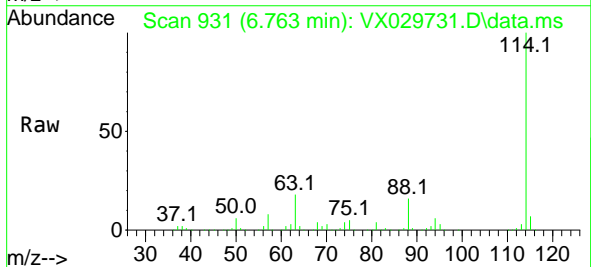

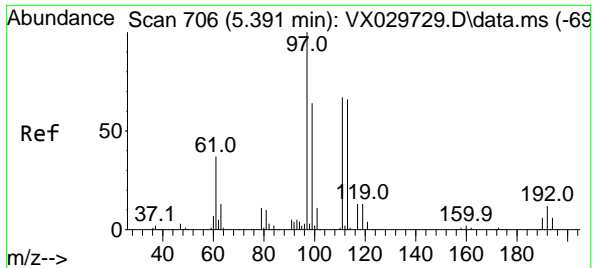

#35
 Dibromofluoromethane
 Concen: 49.989 ug/l
 RT: 5.385 min Scan# 706
 Delta R.T. -0.006 min
 Lab File: VX029731.D
 Acq: 23 Jun 2022 09:55

Instrument : MSVOA_X
 ClientSampleId : VSTDCCC050

Tgt Ion:113 Resp: 133999

Ion	Ratio	Lower	Upper
113	100		
111	102.8	82.8	124.2
192	19.1	16.9	25.3

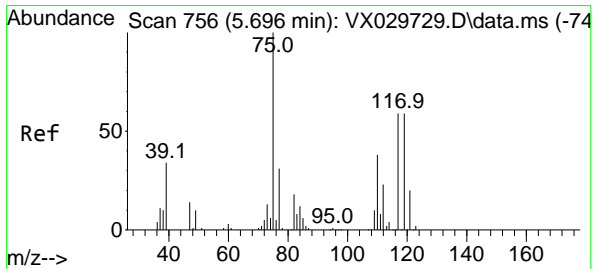
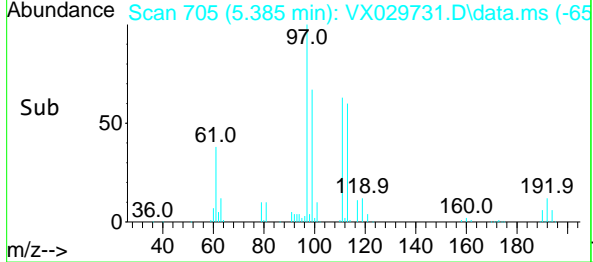
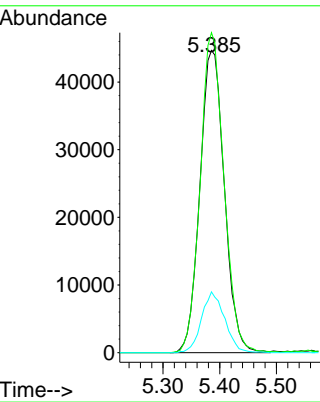
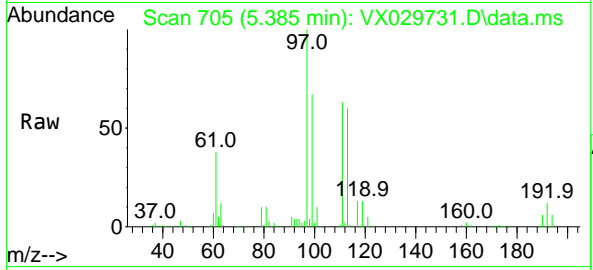

#36
 1,1-Dichloropropene
 Concen: 55.440 ug/l
 RT: 5.690 min Scan# 755
 Delta R.T. -0.006 min
 Lab File: VX029731.D
 Acq: 23 Jun 2022 09:55

Tgt Ion: 75 Resp: 201139

Ion	Ratio	Lower	Upper
75	100		
110	38.0	18.3	54.8
77	31.1	24.8	37.2

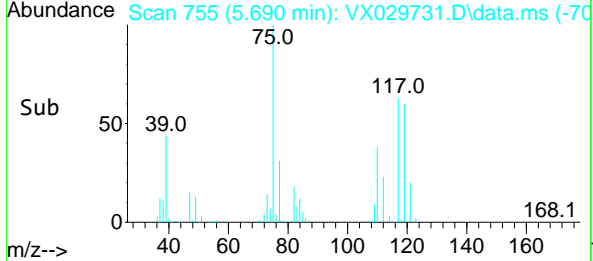
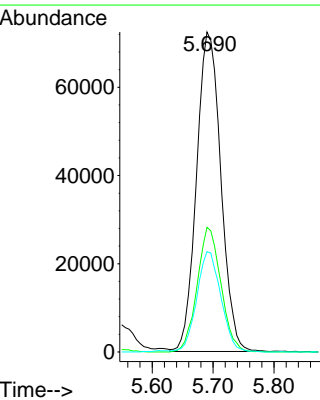
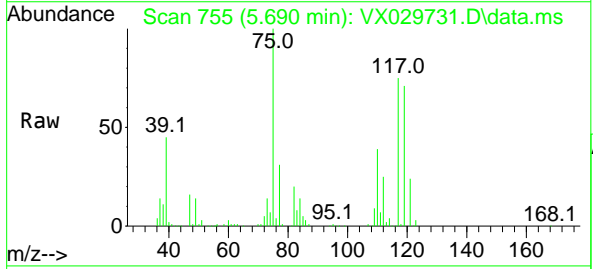

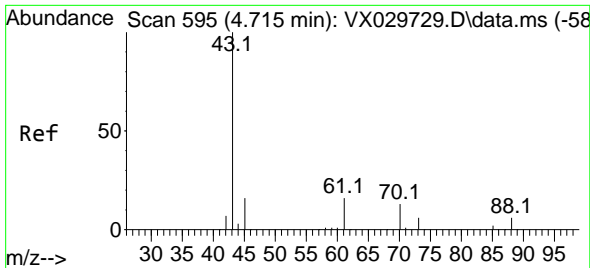

#37
 Ethyl Acetate
 Concen: 51.326 ug/l
 RT: 4.715 min Scan# 595
 Delta R.T. -0.006 min
 Lab File: VX029731.D
 Acq: 23 Jun 2022 09:55

Instrument : MSVOA_X
 ClientSampleId : VSTDCCC050

Tgt Ion: 43 Resp: 190873

Ion	Ratio	Lower	Upper
43	100		
61	15.5	12.6	19.0
70	13.9	10.2	15.2

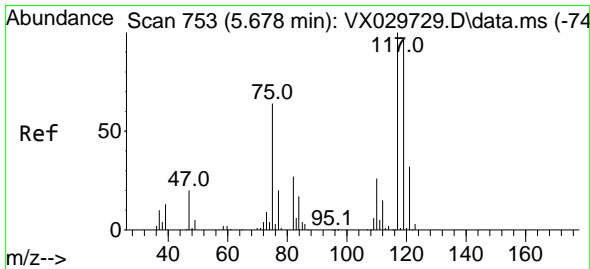
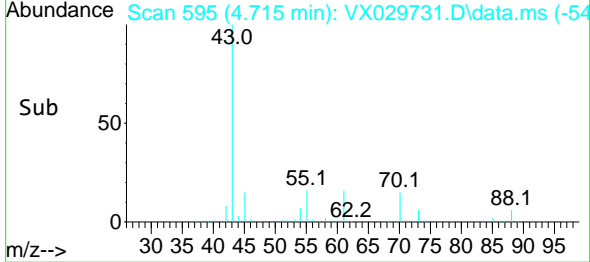
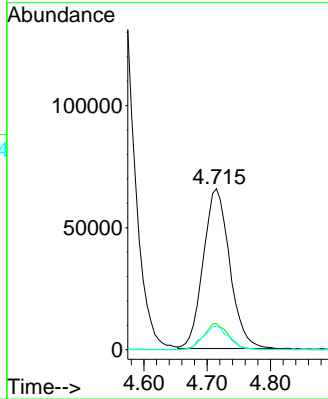
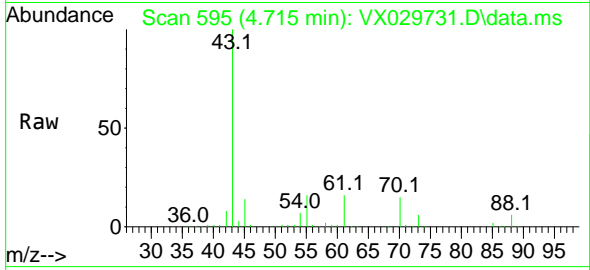

#38
 Carbon Tetrachloride
 Concen: 54.996 ug/l
 RT: 5.678 min Scan# 753
 Delta R.T. -0.006 min
 Lab File: VX029731.D
 Acq: 23 Jun 2022 09:55

Tgt Ion: 117 Resp: 196210

Ion	Ratio	Lower	Upper
117	100		
119	98.5	77.3	115.9
121	30.5	24.2	36.2

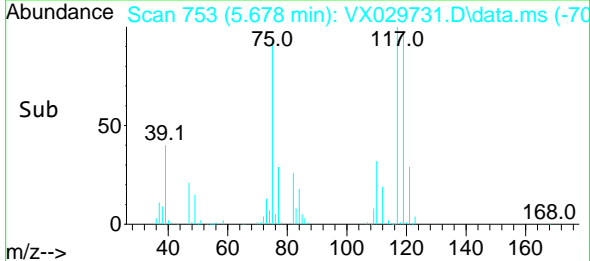
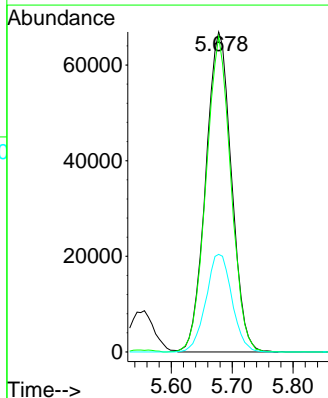
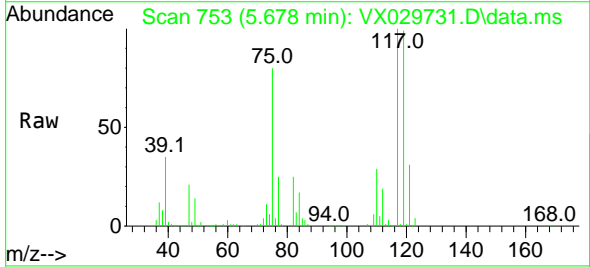

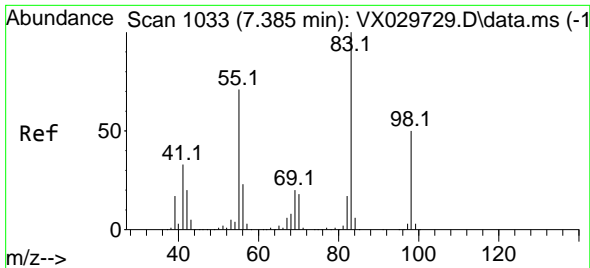

#39
 Methylcyclohexane
 Concen: 58.677 ug/l
 RT: 7.379 min Scan# 1032
 Delta R.T. -0.006 min
 Lab File: VX029731.D
 Acq: 23 Jun 2022 09:55

Instrument : MSVOA_X
 ClientSampleId : VSTDCCC050

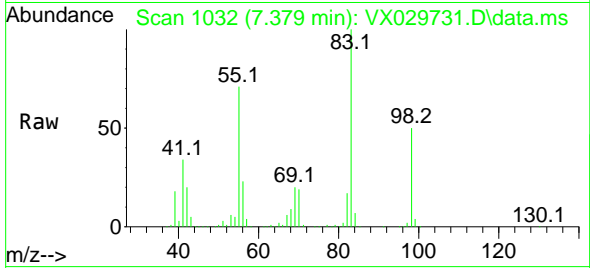

Tgt Ion: 83 Resp: 265410
 Ion Ratio Lower Upper
 83 100
 55 71.0 54.6 81.8
 98 50.4 37.4 56.2

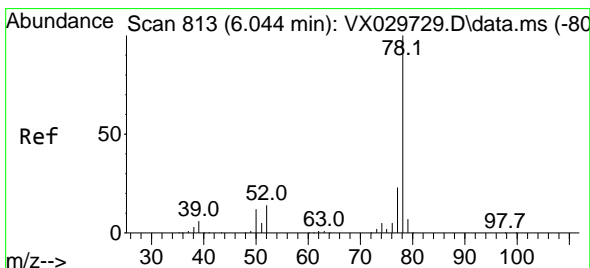
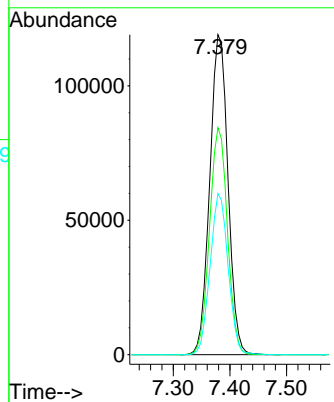
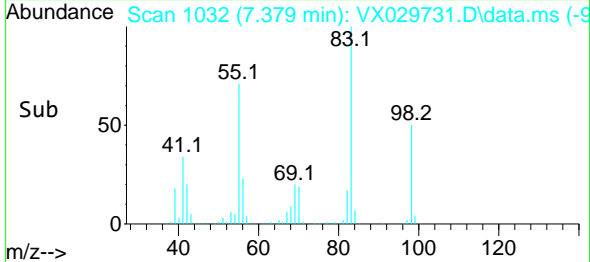

#40
 Benzene
 Concen: 55.744 ug/l
 RT: 6.038 min Scan# 812
 Delta R.T. -0.006 min
 Lab File: VX029731.D
 Acq: 23 Jun 2022 09:55

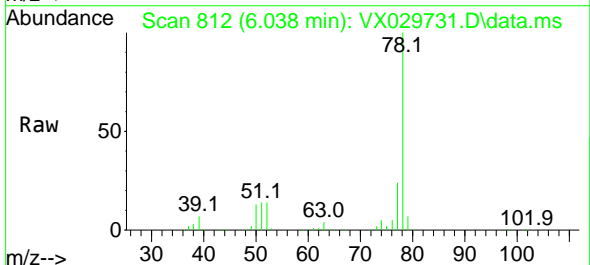

Tgt Ion: 78 Resp: 599485
 Ion Ratio Lower Upper
 78 100
 77 24.1 19.3 28.9

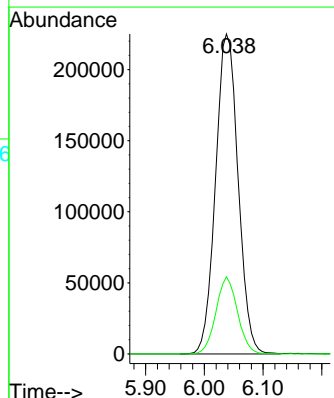
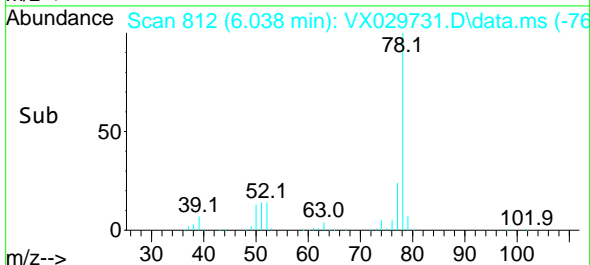

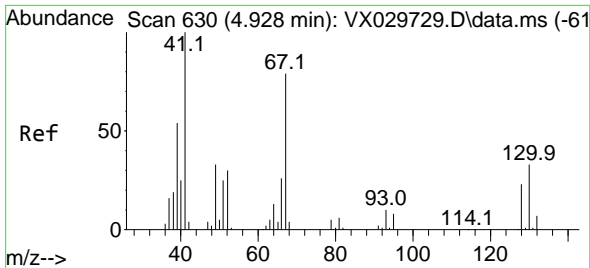

#41
 Methacrylonitrile
 Concen: 52.472 ug/l
 RT: 4.916 min Scan# 61
 Delta R.T. -0.006 min
 Lab File: VX029731.D
 Acq: 23 Jun 2022 09:55

Instrument : MSVOA_X
 ClientSampleId : VSTDCCC050

Tgt Ion: 41 Resp: 102806

Ion	Ratio	Lower	Upper
41	100		
39	53.8	43.0	64.4
67	85.9	70.2	105.4
52	30.8	26.0	39.0

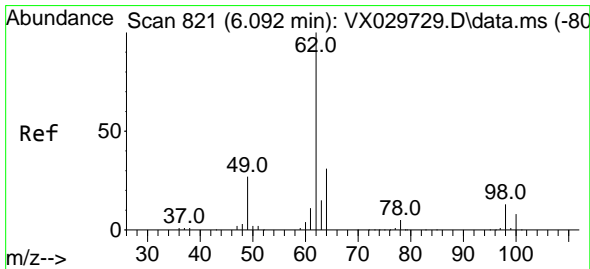
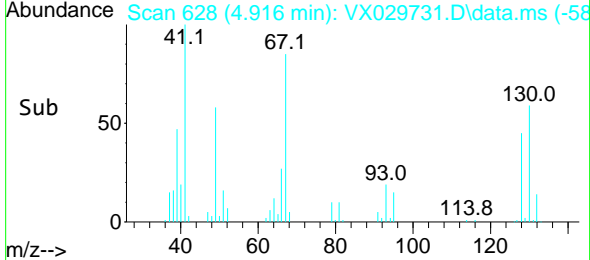
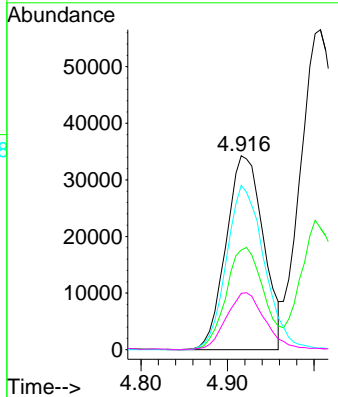
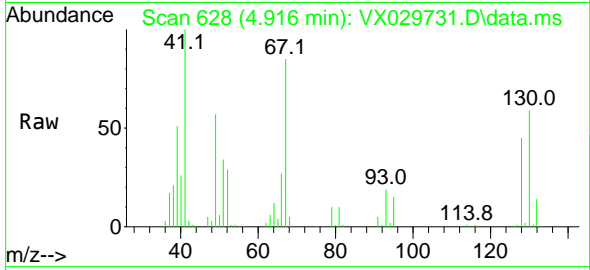

#42
 1,2-Dichloroethane
 Concen: 51.514 ug/l
 RT: 6.086 min Scan# 820
 Delta R.T. -0.006 min
 Lab File: VX029731.D
 Acq: 23 Jun 2022 09:55

Tgt Ion: 62 Resp: 190442

Ion	Ratio	Lower	Upper
62	100		
98	11.3	0.0	20.4

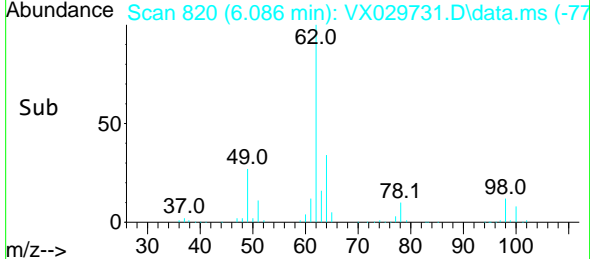
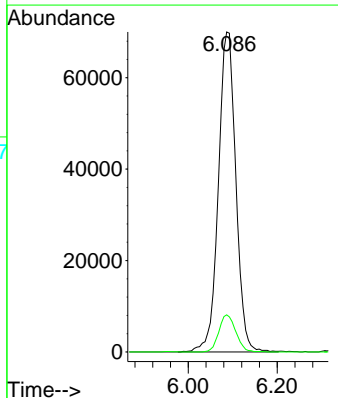
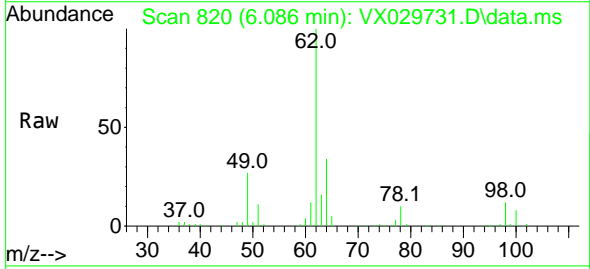

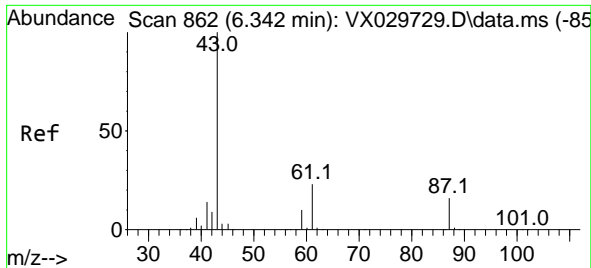

#43
 Isopropyl Acetate
 Concen: 52.955 ug/l
 RT: 6.342 min Scan# 862
 Delta R.T. 0.000 min
 Lab File: VX029731.D
 Acq: 23 Jun 2022 09:55

Instrument : MSVOA_X
 ClientSampleId : VSTDCCC050

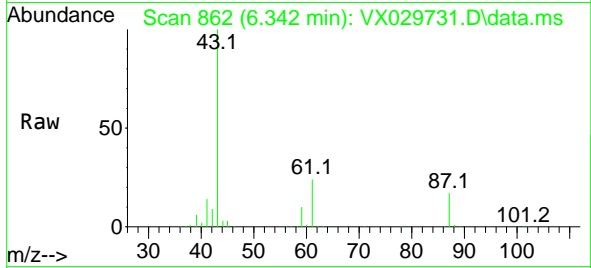

Tgt Ion: 43 Resp: 306225
 Ion Ratio Lower Upper
 43 100
 61 23.3 18.5 27.7
 87 16.7 13.0 19.6

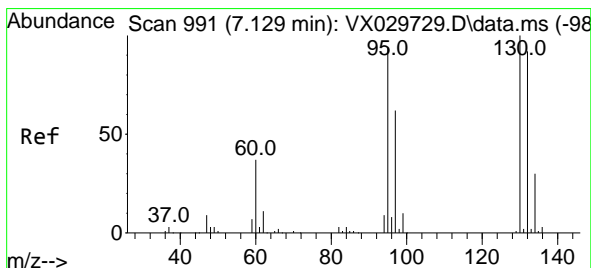
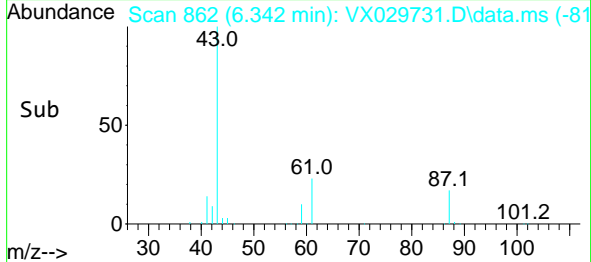
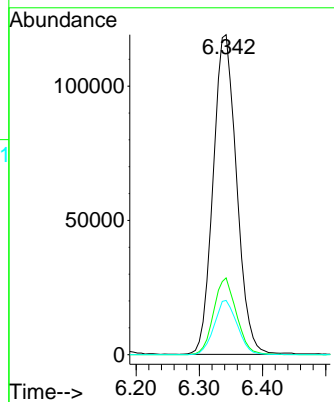

#44
 Trichloroethene
 Concen: 56.418 ug/l
 RT: 7.129 min Scan# 991
 Delta R.T. -0.000 min
 Lab File: VX029731.D
 Acq: 23 Jun 2022 09:55

Tgt Ion:130 Resp: 171488
 Ion Ratio Lower Upper
 130 100
 95 94.7 0.0 188.8

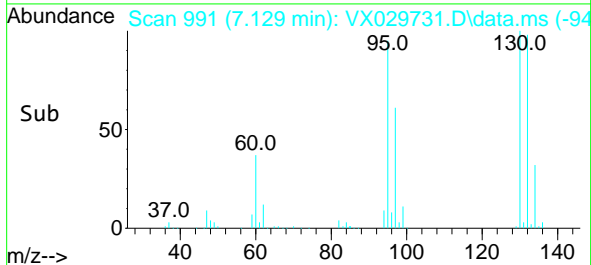
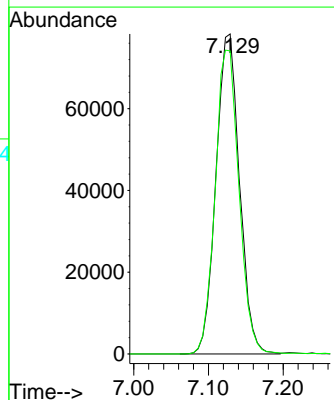
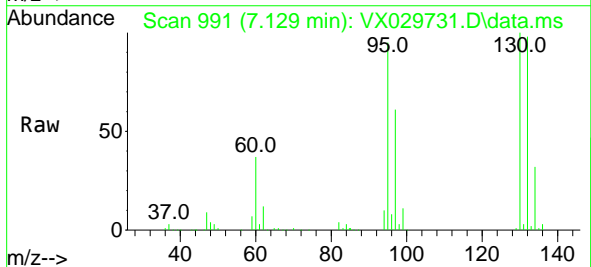

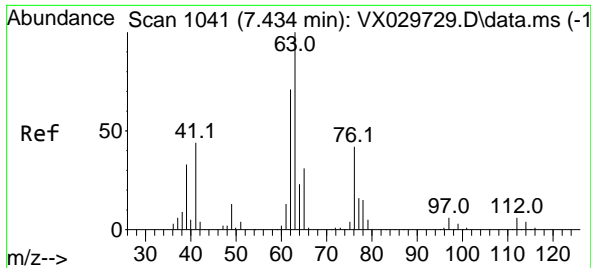

#45
 1,2-Dichloropropane
 Concen: 55.177 ug/l
 RT: 7.434 min Scan# 1041
 Delta R.T. -0.000 min
 Lab File: VX029731.D
 Acq: 23 Jun 2022 09:55

Instrument : MSVOA_X
 ClientSampleId : VSTDCCC050

Tgt Ion: 63 Resp: 145531
 Ion Ratio Lower Upper
 63 100
 65 31.2 25.8 38.6

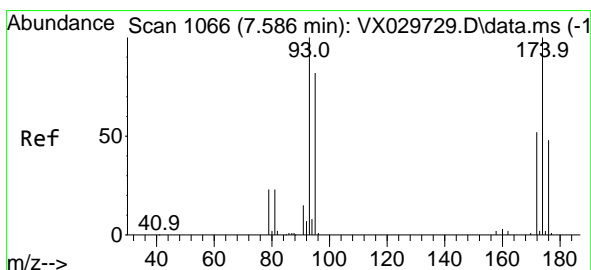
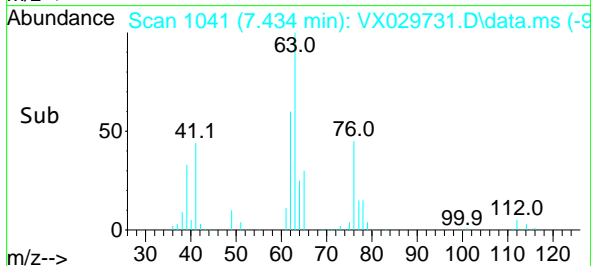
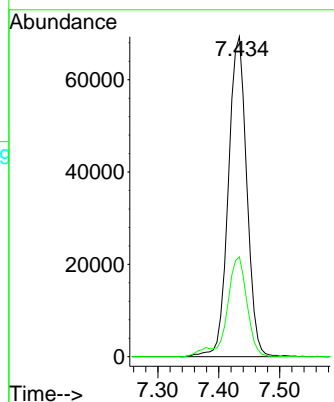
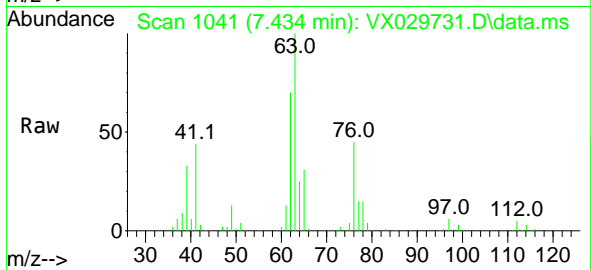

#46
 Dibromomethane
 Concen: 55.493 ug/l
 RT: 7.580 min Scan# 1065
 Delta R.T. -0.006 min
 Lab File: VX029731.D
 Acq: 23 Jun 2022 09:55

Tgt Ion: 93 Resp: 105197
 Ion Ratio Lower Upper
 93 100
 95 82.3 65.8 98.6
 174 100.1 85.4 128.2

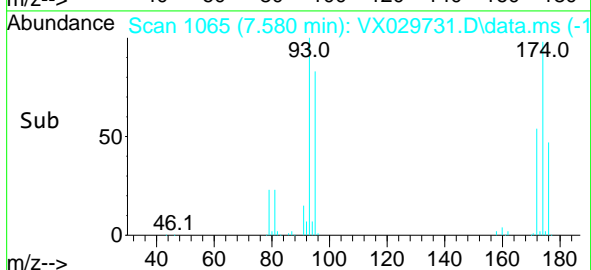
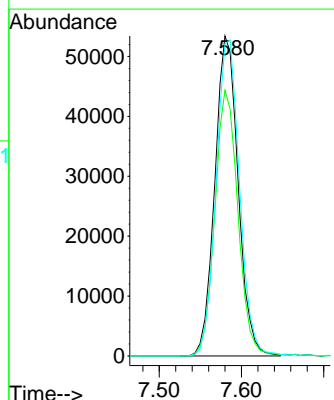
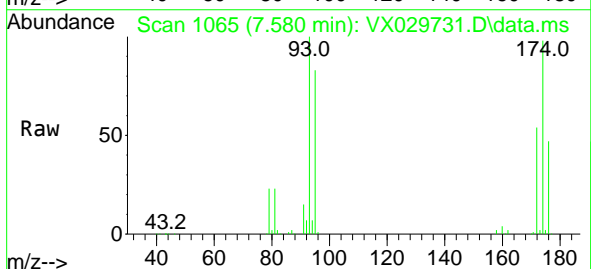

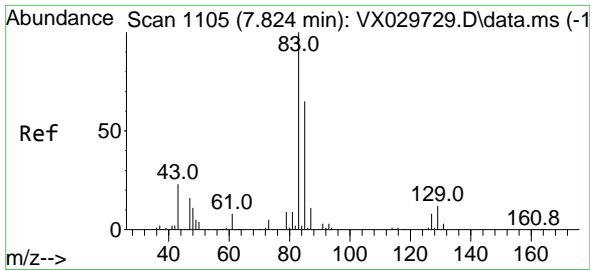

#47
 Bromodichloromethane
 Concen: 53.764 ug/l
 RT: 7.824 min Scan# 1105
 Delta R.T. -0.000 min
 Lab File: VX029731.D
 Acq: 23 Jun 2022 09:55

Instrument : MSVOA_X
 ClientSampleId : VSTDCCC050

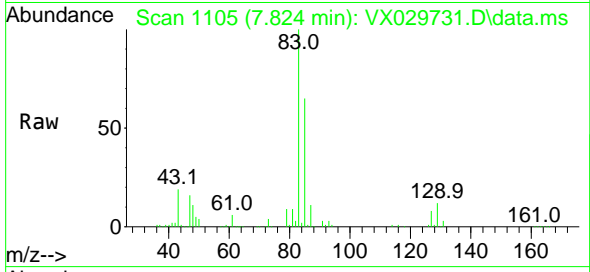

Tgt Ion: 83 Resp: 196397
 Ion Ratio Lower Upper
 83 100
 85 65.4 52.2 78.2
 127 8.3 6.8 10.2

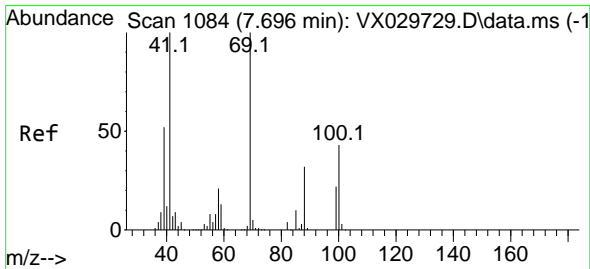
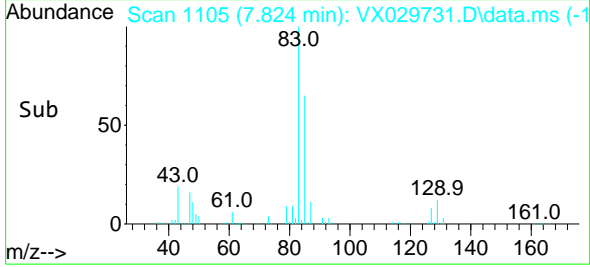
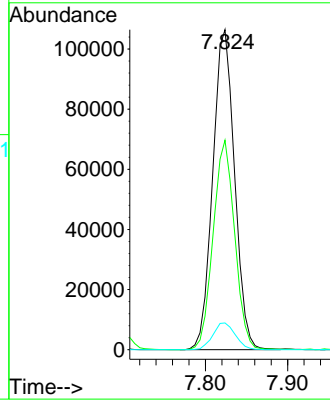

#48
 Methyl methacrylate
 Concen: 51.995 ug/l
 RT: 7.690 min Scan# 1083
 Delta R.T. -0.006 min
 Lab File: VX029731.D
 Acq: 23 Jun 2022 09:55

Tgt Ion: 41 Resp: 147423
 Ion Ratio Lower Upper
 41 100
 69 98.1 82.5 123.7
 39 52.1 43.8 65.8

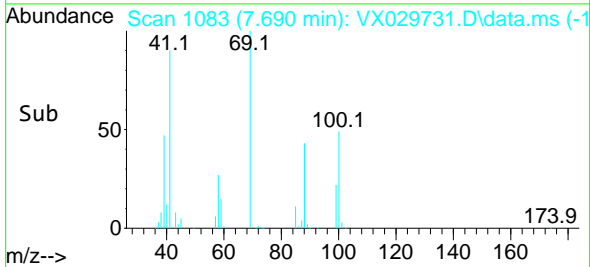
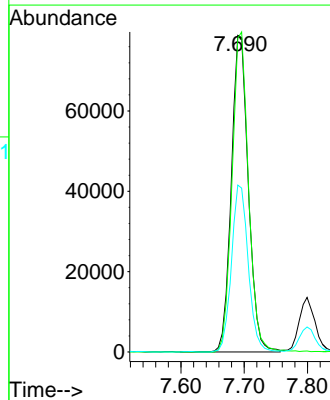
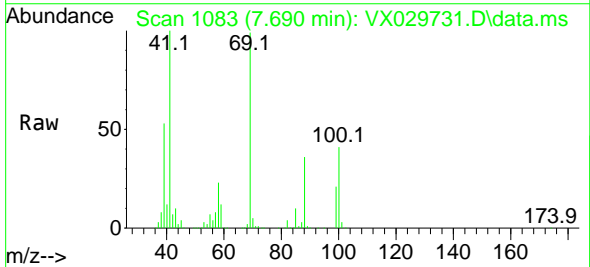

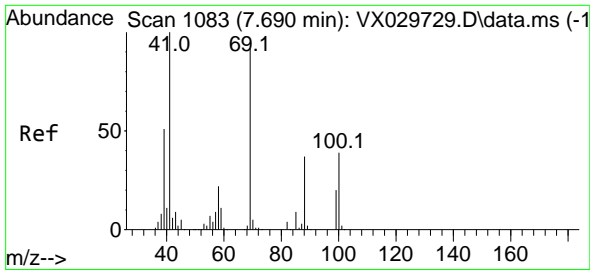

#49
 1,4-Dioxane
 Concen: 990.307 ug/l
 RT: 7.684 min Scan# 1082
 Delta R.T. -0.000 min
 Lab File: VX029731.D
 Acq: 23 Jun 2022 09:55

Instrument : MSVOA_X
 ClientSampleId : VSTDCCC050

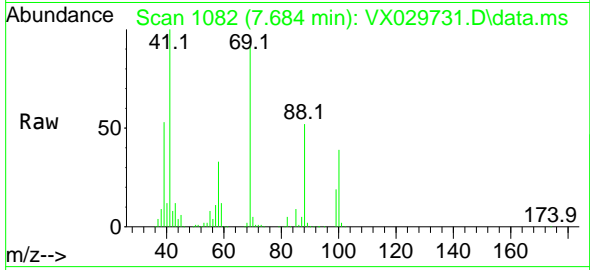

Tgt Ion: 88 Resp: 72393
 Ion Ratio Lower Upper
 88 100
 43 26.0 21.9 32.9
 58 63.1 53.7 80.5

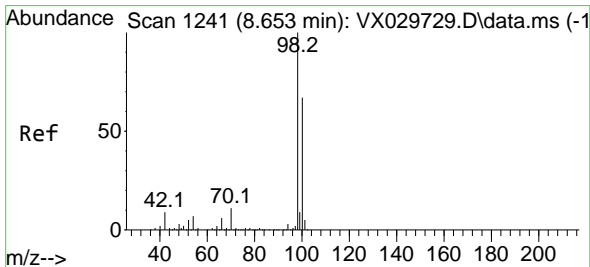
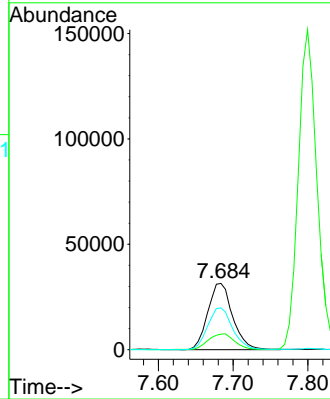
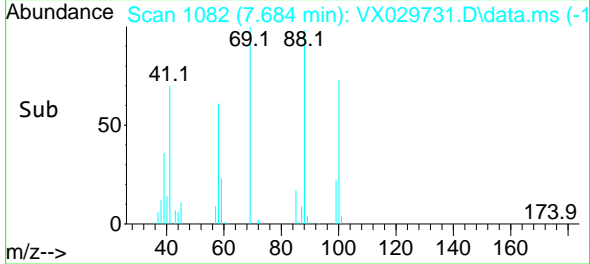

#50
 Toluene-d8
 Concen: 51.053 ug/l
 RT: 8.647 min Scan# 1240
 Delta R.T. -0.006 min
 Lab File: VX029731.D
 Acq: 23 Jun 2022 09:55

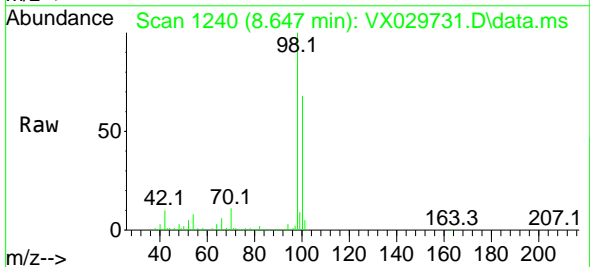

Tgt Ion: 98 Resp: 499940
 Ion Ratio Lower Upper
 98 100
 100 67.6 52.6 78.8

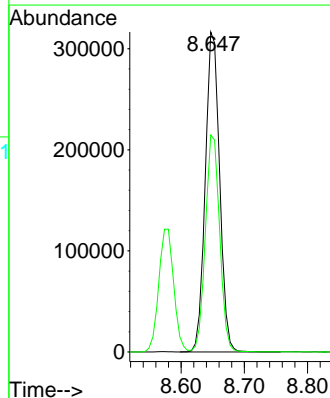
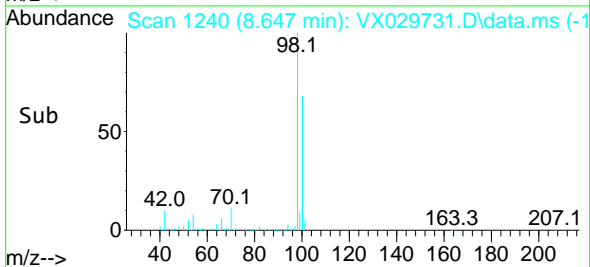

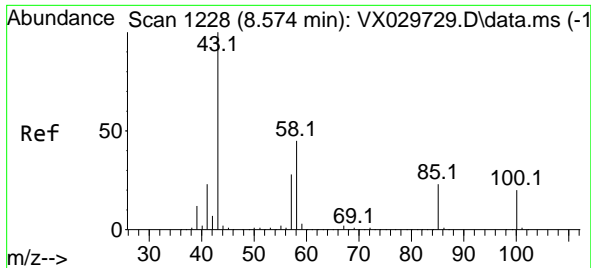

#51
 4-Methyl-2-Pentanone
 Concen: 257.292 ug/l
 RT: 8.574 min Scan# 11
 Delta R.T. -0.000 min
 Lab File: VX029731.D
 Acq: 23 Jun 2022 09:55

Instrument :

MSVOA_X

ClientSampleId :

VSTDCCC050

Tgt Ion: 43 Resp: 958990
 Ion Ratio Lower Upper
 43 100
 58 45.0 36.1 54.1

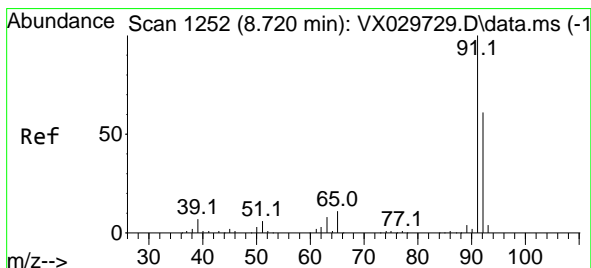
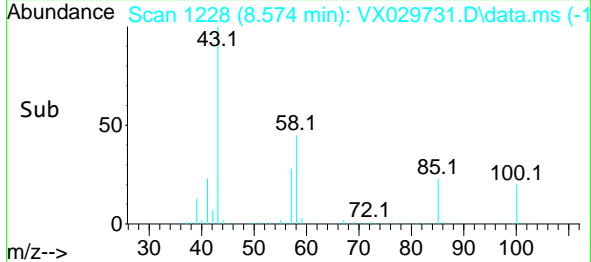
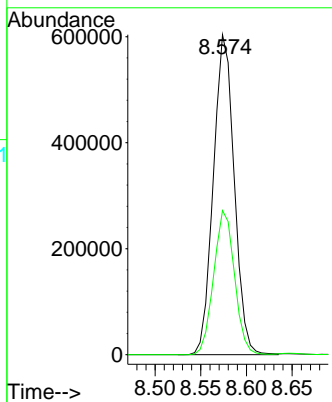
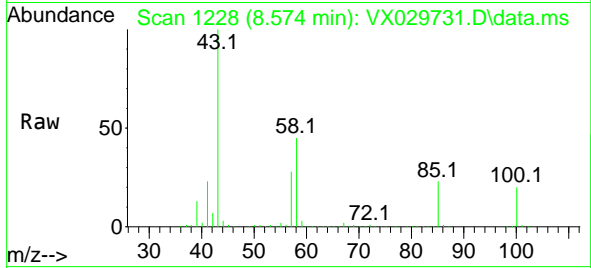

#52
 Toluene
 Concen: 56.671 ug/l
 RT: 8.720 min Scan# 1252
 Delta R.T. 0.000 min
 Lab File: VX029731.D
 Acq: 23 Jun 2022 09:55

Tgt Ion: 92 Resp: 390257
 Ion Ratio Lower Upper
 92 100
 91 166.7 137.5 206.3

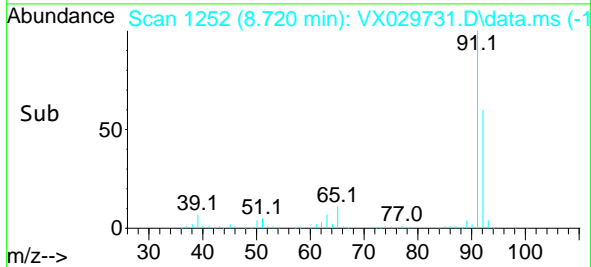
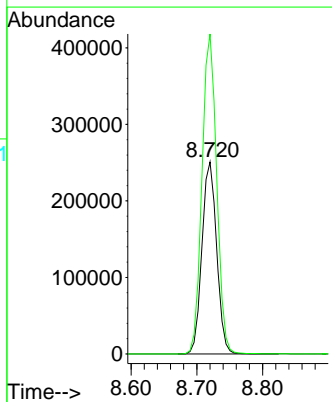
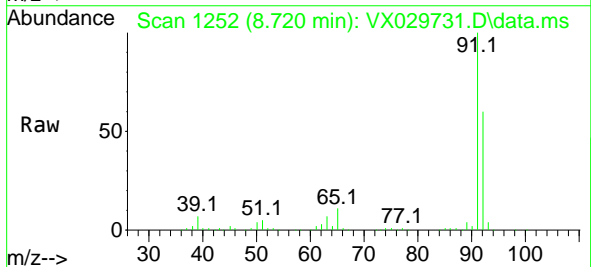

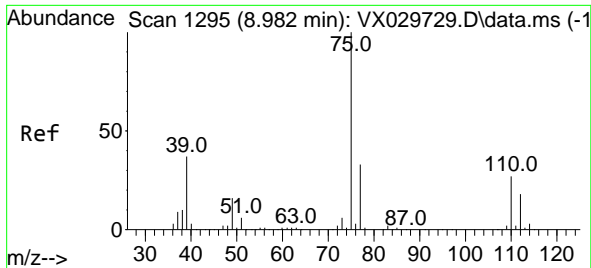

#53
 t-1,3-Dichloropropene
 Concen: 58.073 ug/l
 RT: 8.976 min Scan# 1194
 Delta R.T. -0.006 min
 Lab File: VX029731.D
 Acq: 23 Jun 2022 09:55

Instrument : MSVOA_X
 ClientSampleId : VSTDCCC050

Tgt Ion: 75 Resp: 214370
 Ion Ratio Lower Upper
 75 100
 77 32.1 25.4 38.0

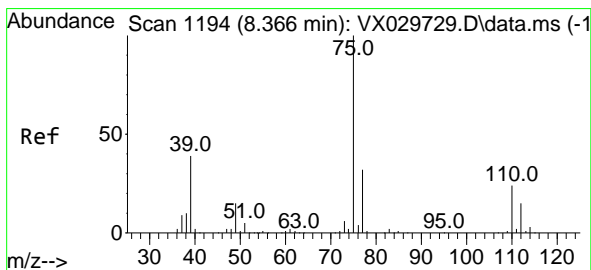
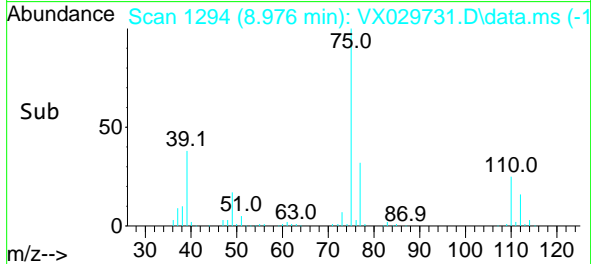
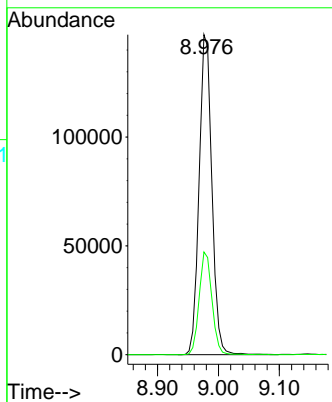
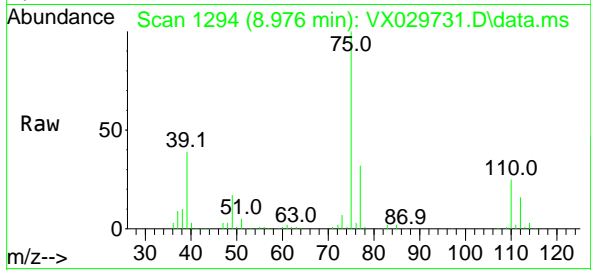

#54
 cis-1,3-Dichloropropene
 Concen: 57.638 ug/l
 RT: 8.366 min Scan# 1194
 Delta R.T. 0.000 min
 Lab File: VX029731.D
 Acq: 23 Jun 2022 09:55

Tgt Ion: 75 Resp: 238248
 Ion Ratio Lower Upper
 75 100
 77 33.2 24.8 37.2
 39 39.6 29.6 44.4

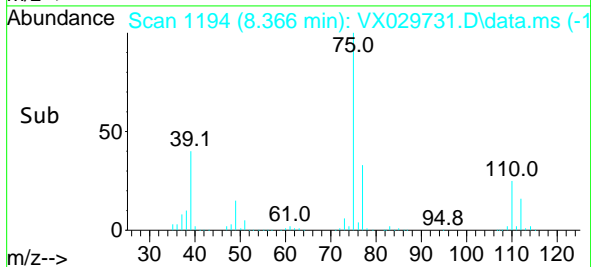
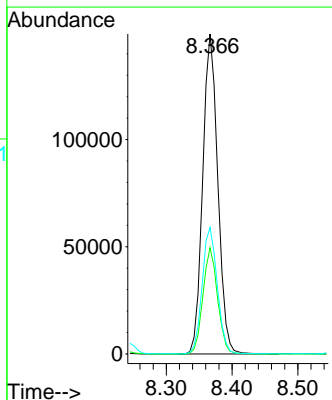
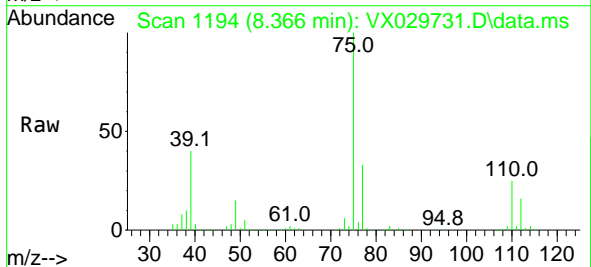

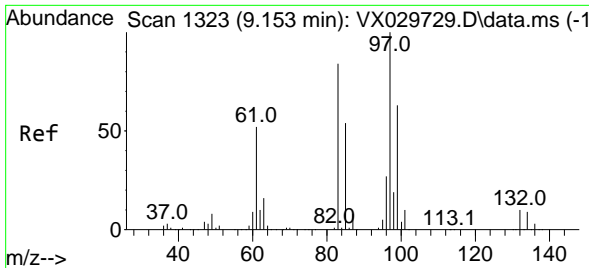

#55
 1,1,2-Trichloroethane
 Concen: 54.461 ug/l
 RT: 9.153 min Scan# 11
 Delta R.T. -0.000 min
 Lab File: VX029731.D
 Acq: 23 Jun 2022 09:55

Instrument : MSVOA_X
 ClientSampleId : VSTDCCC050

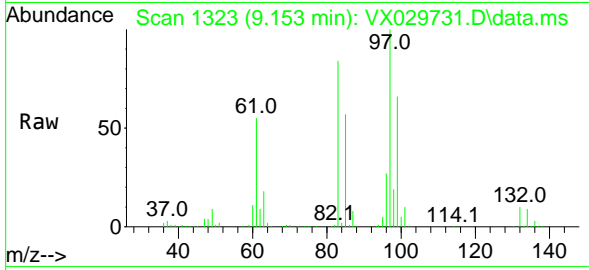

Tgt Ion: 97 Resp: 151639

Ion	Ratio	Lower	Upper
97	100		
83	83.9	66.2	99.4
85	56.7	42.9	64.3
99	66.1	49.0	73.6

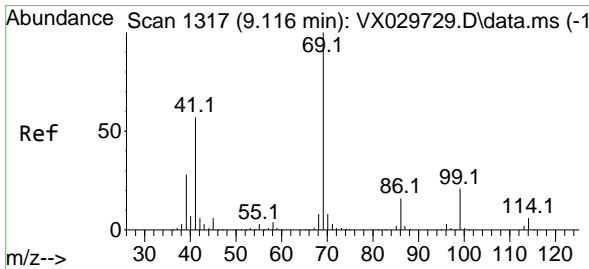
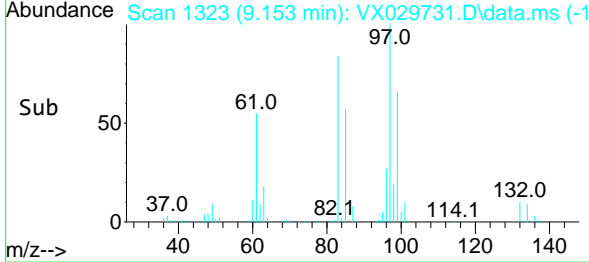
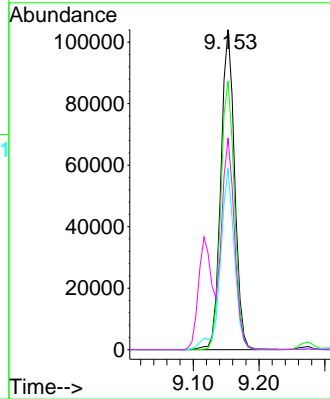

#56
 Ethyl methacrylate
 Concen: 57.022 ug/l
 RT: 9.116 min Scan# 1317
 Delta R.T. 0.000 min
 Lab File: VX029731.D
 Acq: 23 Jun 2022 09:55

Tgt Ion: 69 Resp: 239855

Ion	Ratio	Lower	Upper
69	100		
41	57.5	43.8	65.6
39	28.6	22.2	33.2

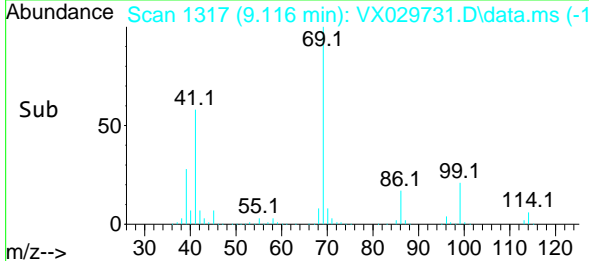
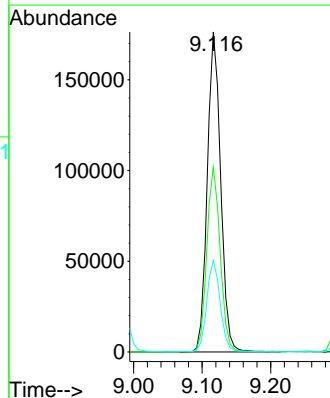
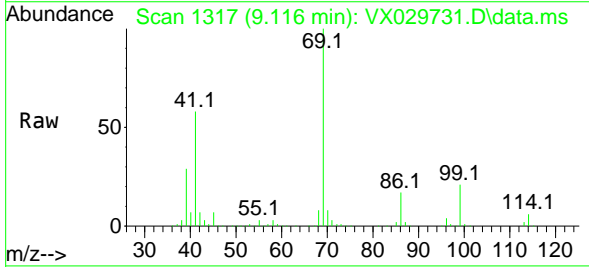

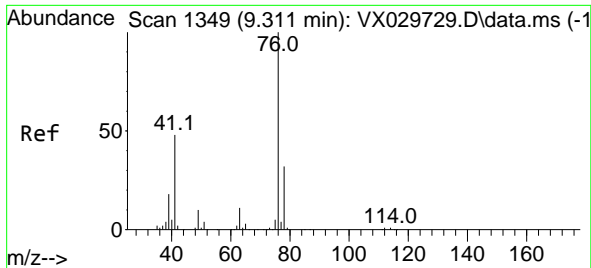

#57
 1,3-Dichloropropane
 Concen: 54.170 ug/l
 RT: 9.311 min Scan# 1349
 Delta R.T. 0.000 min
 Lab File: VX029731.D
 Acq: 23 Jun 2022 09:55

Instrument : MSVOA_X
 ClientSampleId : VSTDCCC050

Tgt Ion: 76 Resp: 251204
 Ion Ratio Lower Upper
 76 100
 78 33.1 25.8 38.8

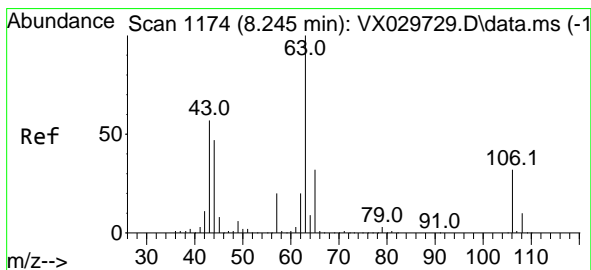
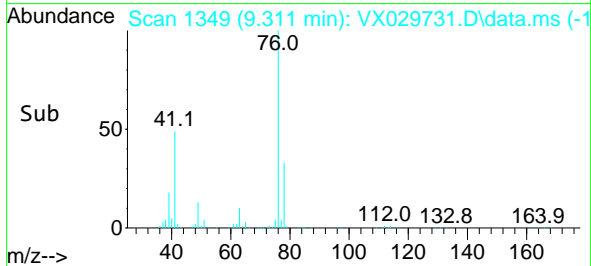
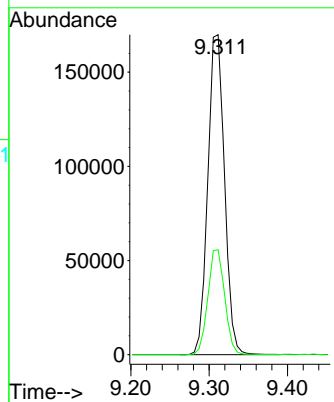
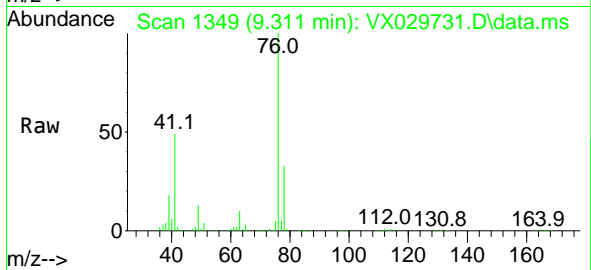

#58
 2-Chloroethyl Vinyl ether
 Concen: 246.369 ug/l
 RT: 8.244 min Scan# 1174
 Delta R.T. 0.000 min
 Lab File: VX029731.D
 Acq: 23 Jun 2022 09:55

Tgt Ion: 63 Resp: 486918
 Ion Ratio Lower Upper
 63 100
 106 32.6 23.9 35.9

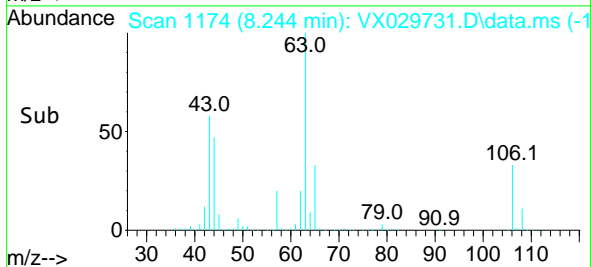
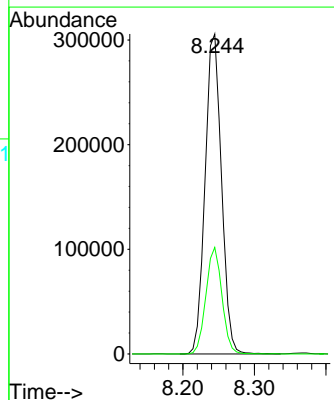
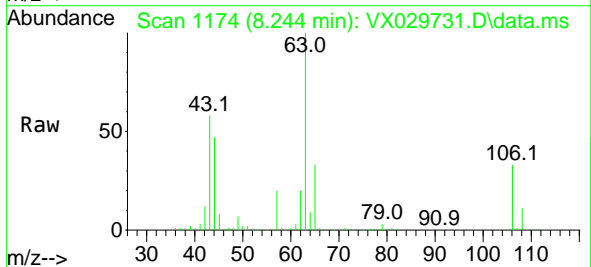

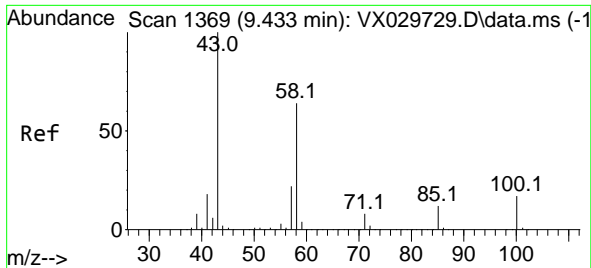

#59
 2-Hexanone
 Concen: 268.030 ug/l
 RT: 9.433 min Scan# 1369
 Delta R.T. 0.000 min
 Lab File: VX029731.D
 Acq: 23 Jun 2022 09:55

Instrument : MSVOA_X
 ClientSampleId : VSTDCCC050

Tgt Ion: 43 Resp: 756497
 Ion Ratio Lower Upper
 43 100
 58 61.9 31.9 95.7

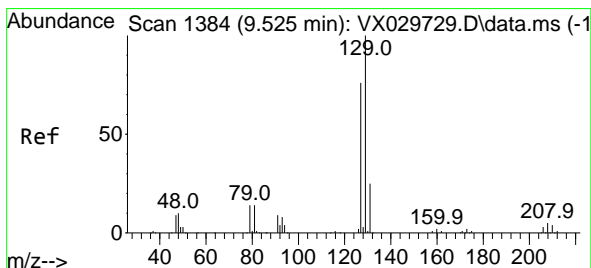
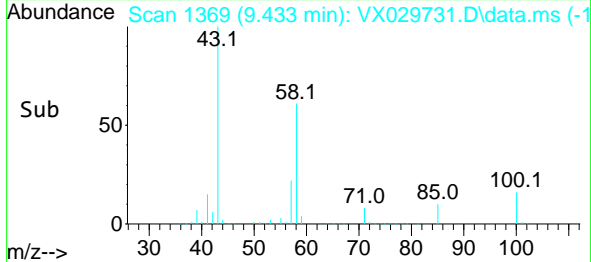
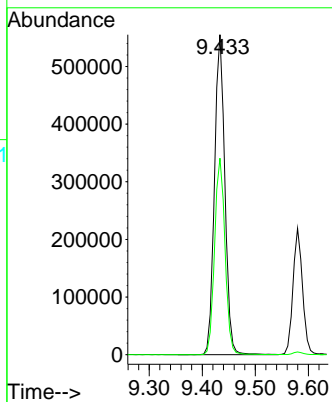
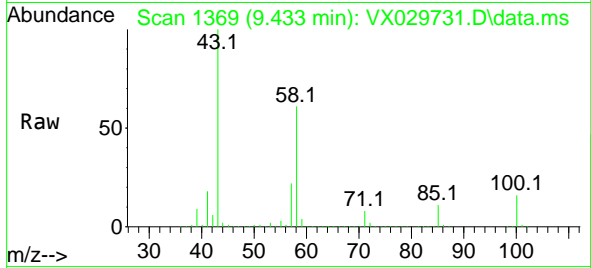

#60
 Dibromochloromethane
 Concen: 56.184 ug/l
 RT: 9.525 min Scan# 1384
 Delta R.T. -0.000 min
 Lab File: VX029731.D
 Acq: 23 Jun 2022 09:55

Tgt Ion: 129 Resp: 151881
 Ion Ratio Lower Upper
 129 100
 127 77.8 40.3 120.8

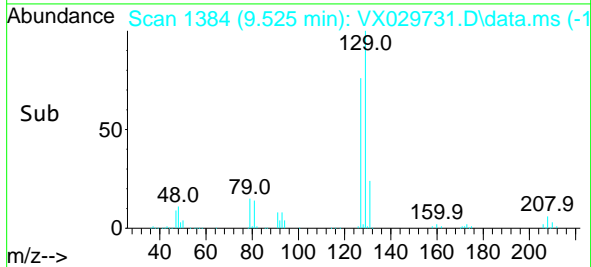
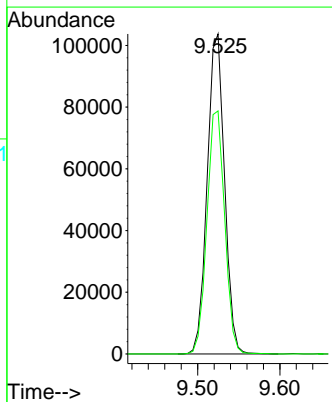
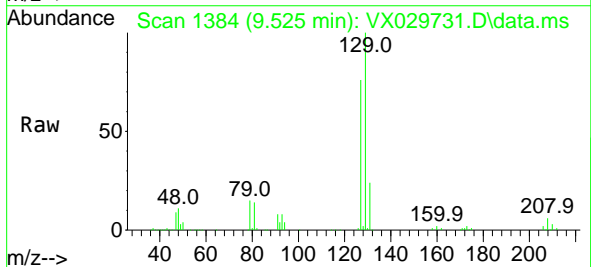

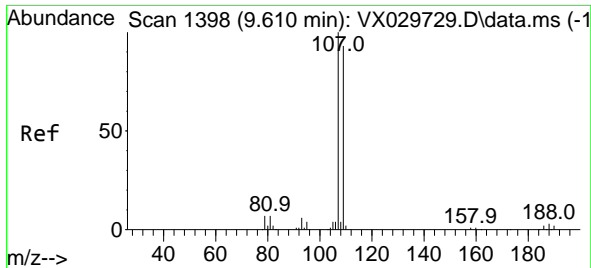

#61
 1,2-Dibromoethane
 Concen: 56.414 ug/l
 RT: 9.610 min Scan# 1398
 Delta R.T. 0.000 min
 Lab File: VX029731.D
 Acq: 23 Jun 2022 09:55

Instrument : MSVOA_X
 ClientSampleId : VSTDCCC050

Tgt Ion:107 Resp: 162851
 Ion Ratio Lower Upper
 107 100
 109 94.5 74.4 111.6

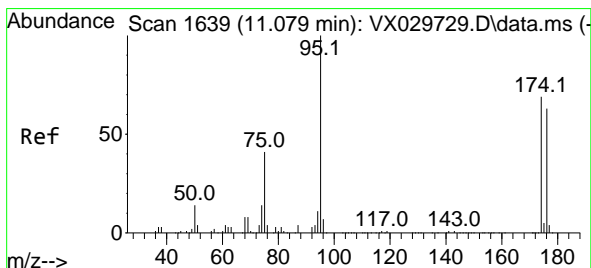
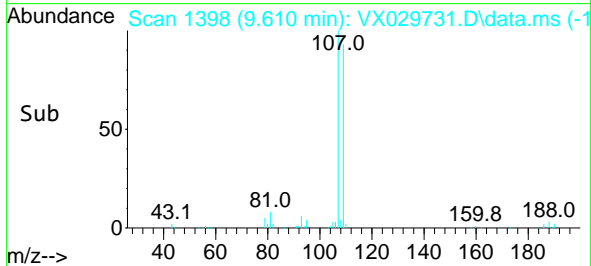
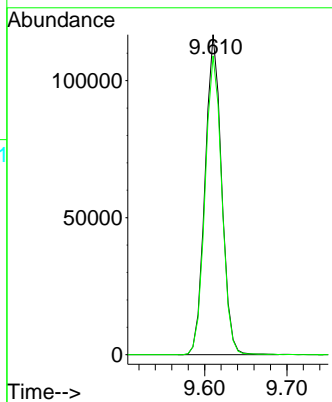
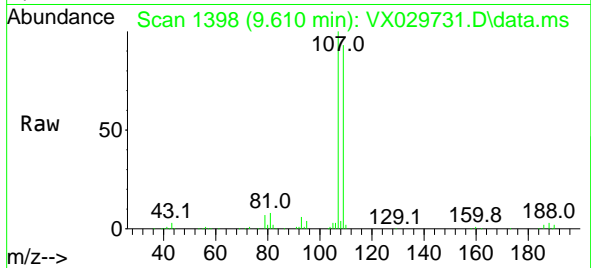

#62
 4-Bromofluorobenzene
 Concen: 52.306 ug/l
 RT: 11.079 min Scan# 1639
 Delta R.T. -0.006 min
 Lab File: VX029731.D
 Acq: 23 Jun 2022 09:55

Tgt Ion: 95 Resp: 193162
 Ion Ratio Lower Upper
 95 100
 174 74.6 0.0 163.0
 176 72.4 0.0 155.0

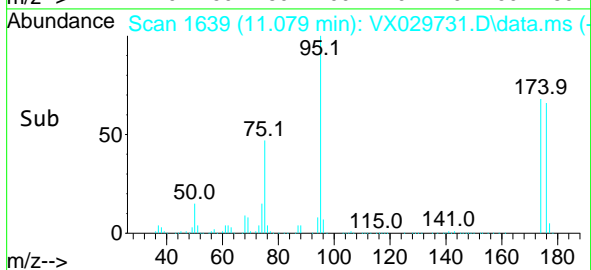
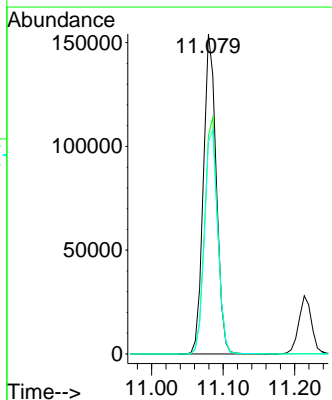
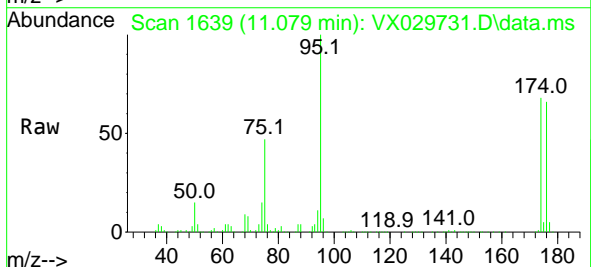

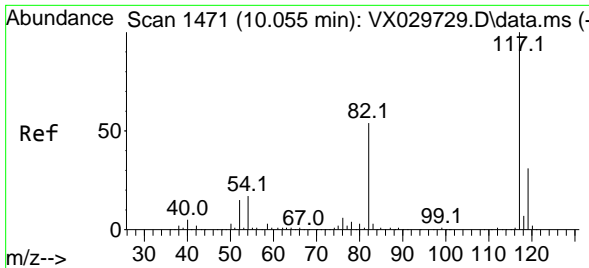

#63
 Chlorobenzene-d5
 Concen: 50.000 ug/l
 RT: 10.055 min Scan# 14
 Delta R.T. 0.000 min
 Lab File: VX029731.D
 Acq: 23 Jun 2022 09:55

Instrument :
 MSVOA_X
 ClientSampleId :
 VSTDCCC050

Tgt Ion:117 Resp: 363773

Ion	Ratio	Lower	Upper
117	100		
82	53.7	41.8	62.8
119	30.8	24.8	37.2

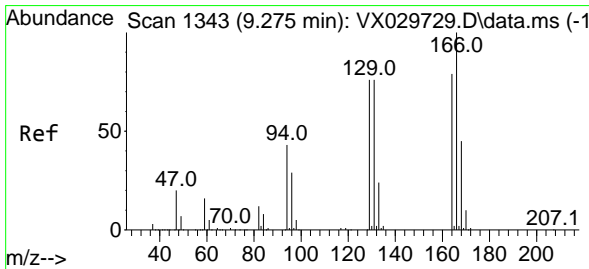
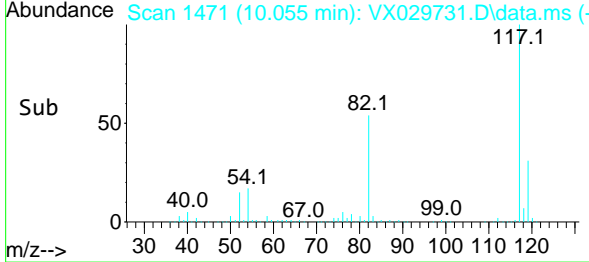
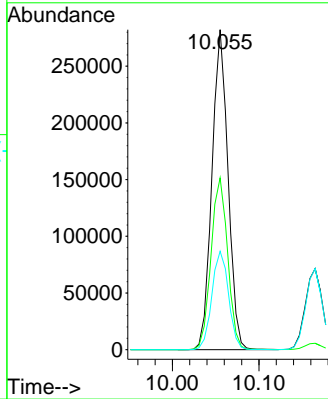
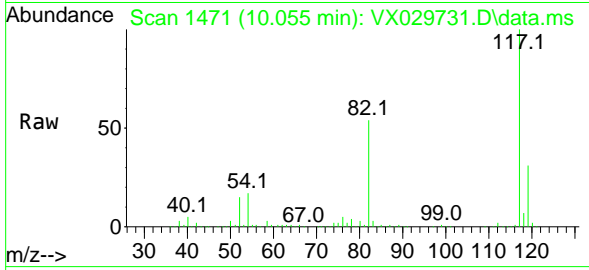

#64
 Tetrachloroethene
 Concen: 58.468 ug/l
 RT: 9.275 min Scan# 1343
 Delta R.T. -0.000 min
 Lab File: VX029731.D
 Acq: 23 Jun 2022 09:55

Tgt Ion:164 Resp: 153814

Ion	Ratio	Lower	Upper
164	100		
166	125.6	101.2	151.8
129	96.4	73.0	109.4
131	91.2	74.2	111.2

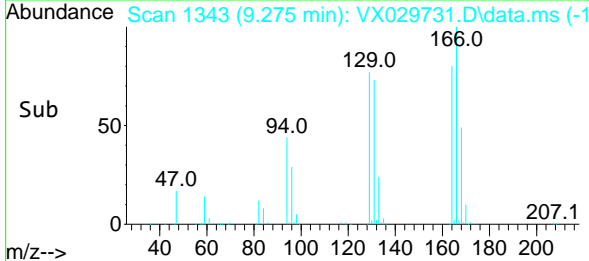
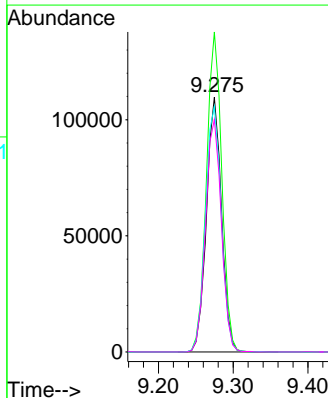
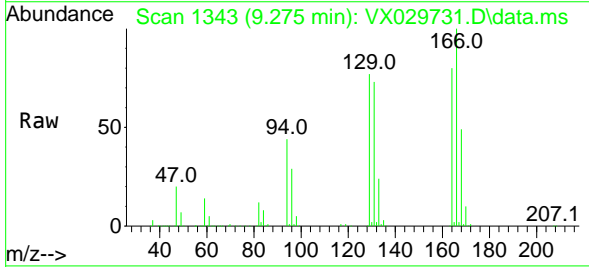

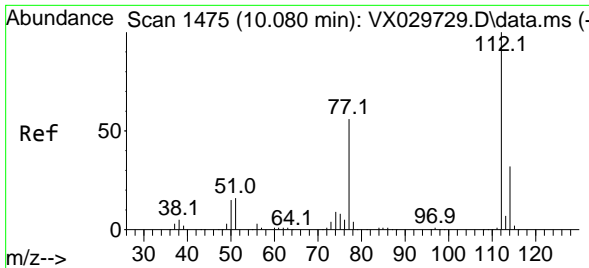

#65
 Chlorobenzene
 Concen: 57.900 ug/l
 RT: 10.080 min Scan# 1475
 Delta R.T. 0.001 min
 Lab File: VX029731.D
 Acq: 23 Jun 2022 09:55

Instrument : MSVOA_X
 ClientSampleId : VSTDCCC050

Tgt Ion:112 Resp: 413197
 Ion Ratio Lower Upper
 112 100
 114 32.4 25.8 38.8

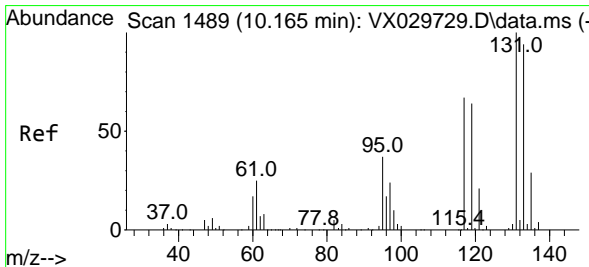
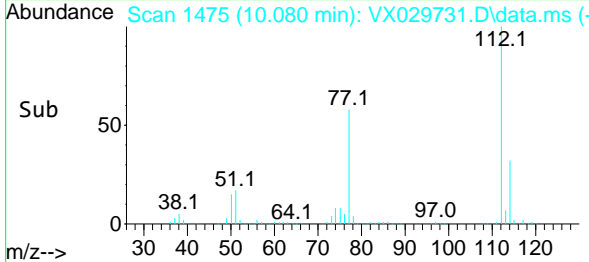
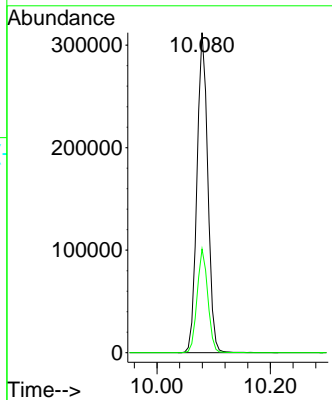
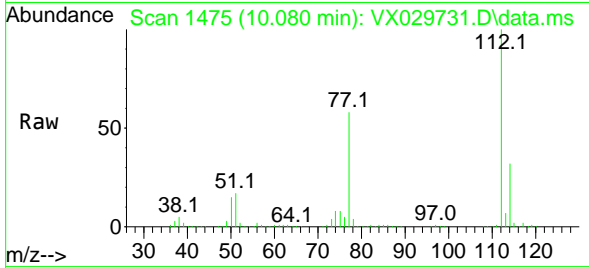

#66
 1,1,1,2-Tetrachloroethane
 Concen: 56.675 ug/l
 RT: 10.165 min Scan# 1489
 Delta R.T. -0.000 min
 Lab File: VX029731.D
 Acq: 23 Jun 2022 09:55

Tgt Ion:131 Resp: 145254
 Ion Ratio Lower Upper
 131 100
 133 95.6 48.3 144.8
 119 66.0 32.6 98.0

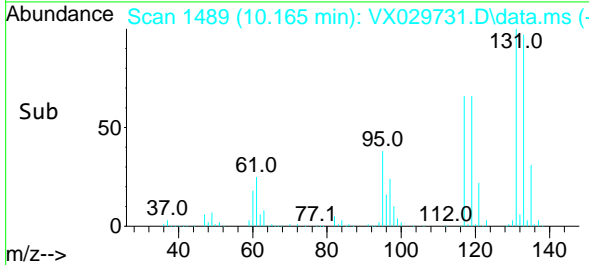
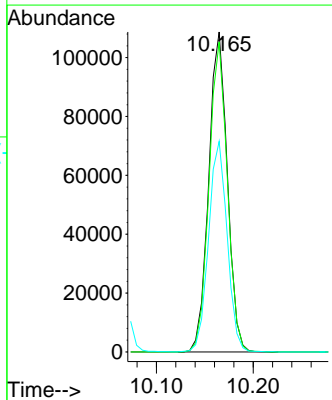
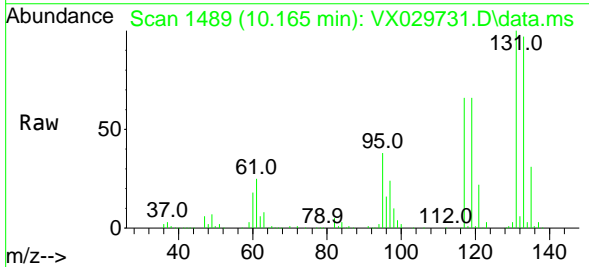

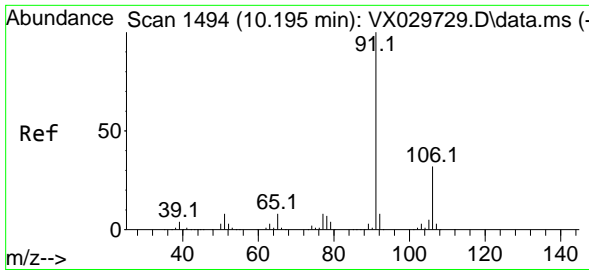

#67
 Ethyl Benzene
 Concen: 57.552 ug/l
 RT: 10.195 min Scan# 1494
 Delta R.T. 0.000 min
 Lab File: VX029731.D
 Acq: 23 Jun 2022 09:55

Instrument : MSVOA_X
 ClientSampleId : VSTDCCC050

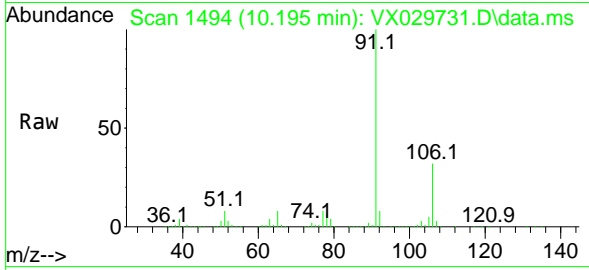

Tgt Ion: 91 Resp: 738994
 Ion Ratio Lower Upper
 91 100
 106 31.5 24.6 36.8

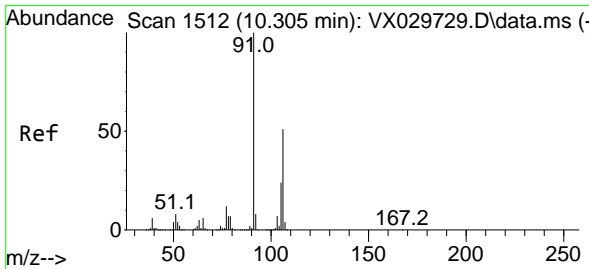
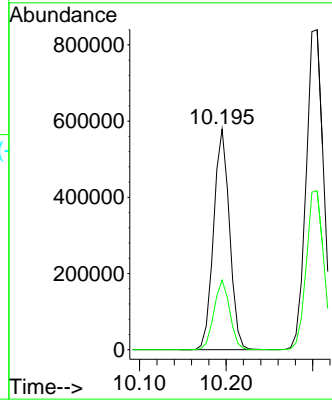
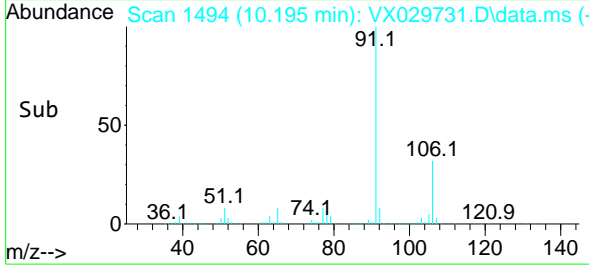

#68
 m/p-Xylenes
 Concen: 115.731 ug/l
 RT: 10.305 min Scan# 1512
 Delta R.T. 0.000 min
 Lab File: VX029731.D
 Acq: 23 Jun 2022 09:55

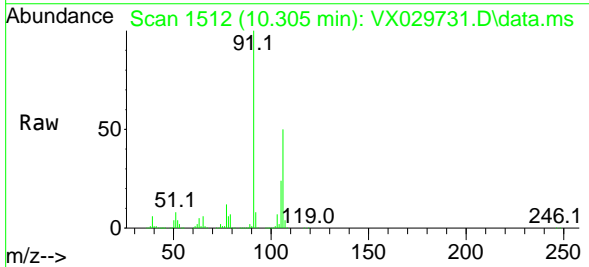

Tgt Ion: 106 Resp: 579520
 Ion Ratio Lower Upper
 106 100
 91 200.9 160.4 240.6

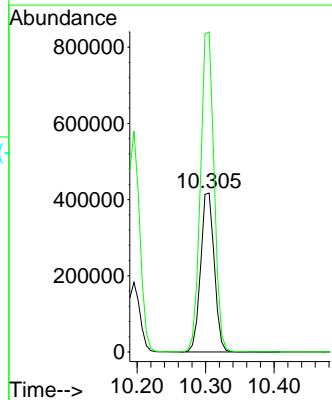
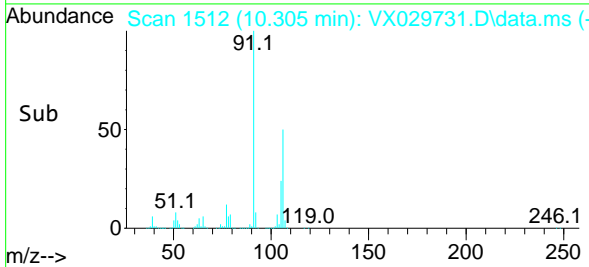

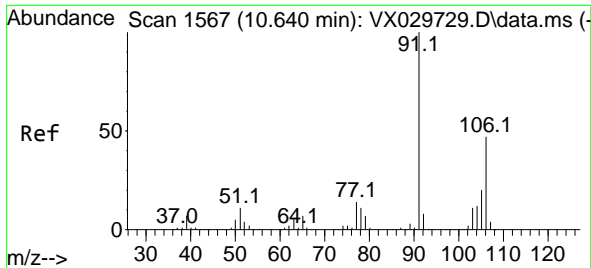

#69
 o-Xylene
 Concen: 57.621 ug/l
 RT: 10.640 min Scan# 11
 Delta R.T. -0.006 min
 Lab File: VX029731.D
 Acq: 23 Jun 2022 09:55

Instrument : MSVOA_X
 ClientSampleId : VSTDCCC050

Tgt Ion:106 Resp: 285070
 Ion Ratio Lower Upper
 106 100
 91 211.5 106.1 318.1

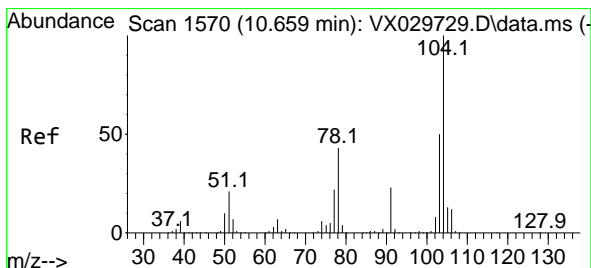
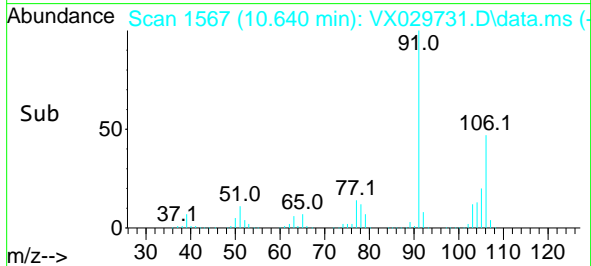
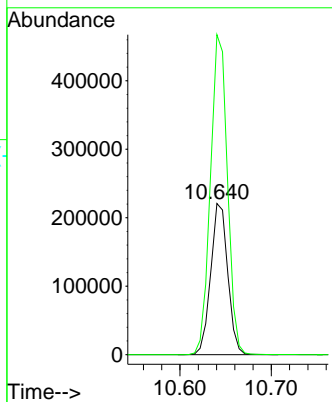
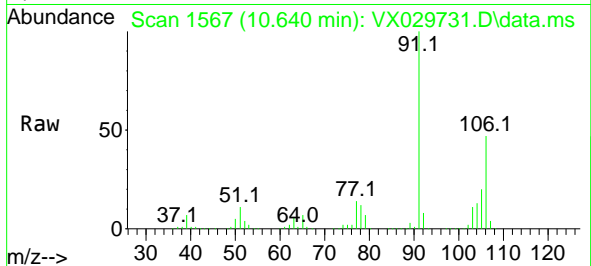

#70
 Styrene
 Concen: 59.044 ug/l
 RT: 10.659 min Scan# 1570
 Delta R.T. -0.000 min
 Lab File: VX029731.D
 Acq: 23 Jun 2022 09:55

Tgt Ion:104 Resp: 478281
 Ion Ratio Lower Upper
 104 100
 78 48.8 38.6 57.8
 103 53.8 43.8 65.8

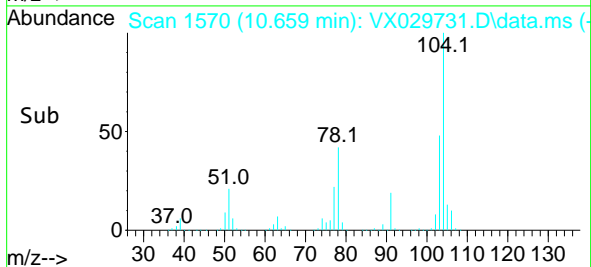
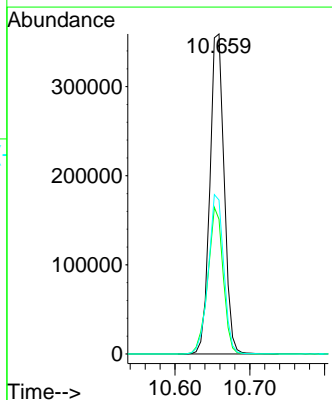
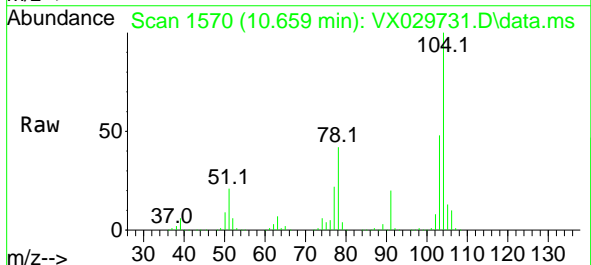

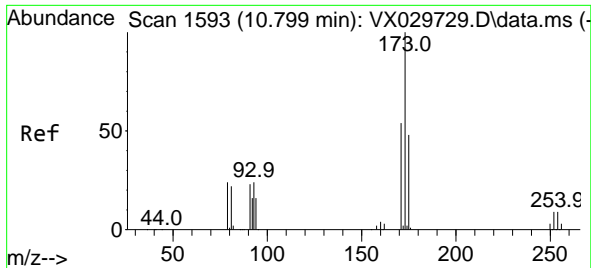

#71
 Bromoform
 Concen: 57.062 ug/l
 RT: 10.799 min Scan# 11
 Delta R.T. -0.000 min
 Lab File: VX029731.D
 Acq: 23 Jun 2022 09:55

Instrument :
 MSVOA_X
 ClientSampleId :
 VSTDCCC050

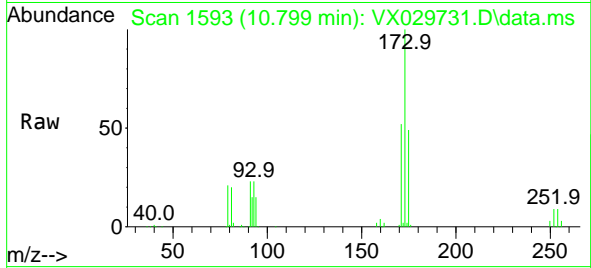

Tgt Ion:173 Resp: 103691
 Ion Ratio Lower Upper
 173 100
 175 49.3 24.1 72.2
 254 0.1 0.1 0.1

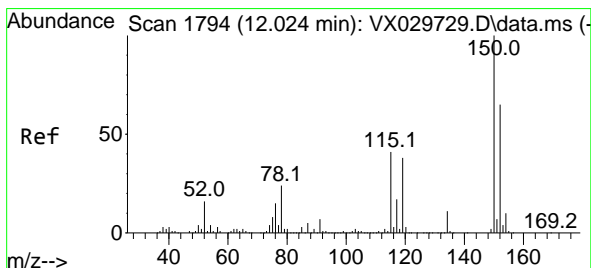
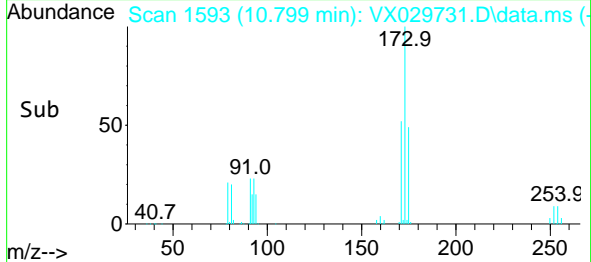
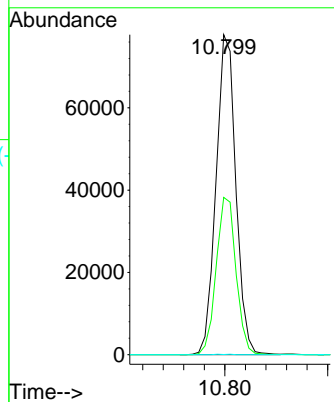

#72
 1,4-Dichlorobenzene-d4
 Concen: 50.000 ug/l
 RT: 12.024 min Scan# 1794
 Delta R.T. 0.000 min
 Lab File: VX029731.D
 Acq: 23 Jun 2022 09:55

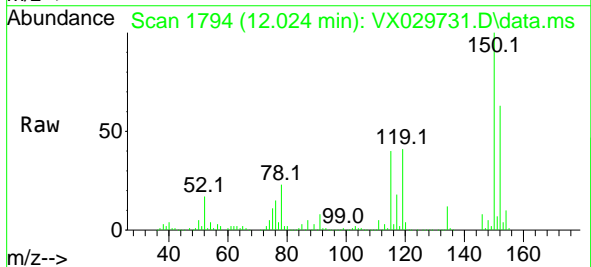

Tgt Ion:152 Resp: 179279
 Ion Ratio Lower Upper
 152 100
 115 89.1 37.5 112.7
 150 176.6 0.0 338.2

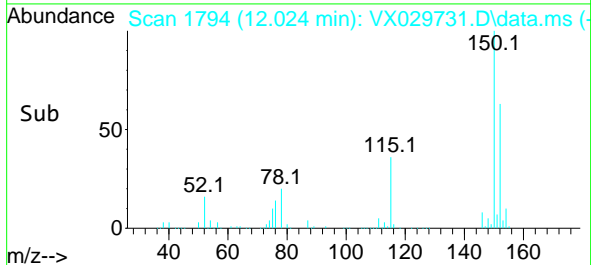
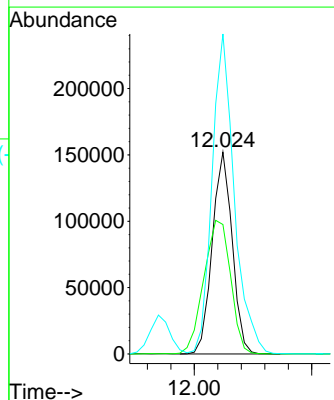

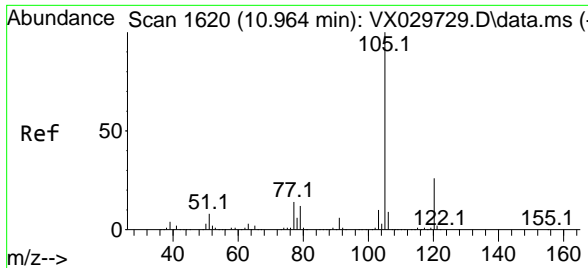

#73
 Isopropylbenzene
 Concen: 55.237 ug/l
 RT: 10.964 min Scan# 10
 Delta R.T. 0.001 min
 Lab File: VX029731.D
 Acq: 23 Jun 2022 09:55

Instrument :
 MSVOA_X
 ClientSampleId :
 VSTDCCC050

Tgt Ion:105 Resp: 742505
 Ion Ratio Lower Upper
 105 100
 120 26.6 13.5 40.5

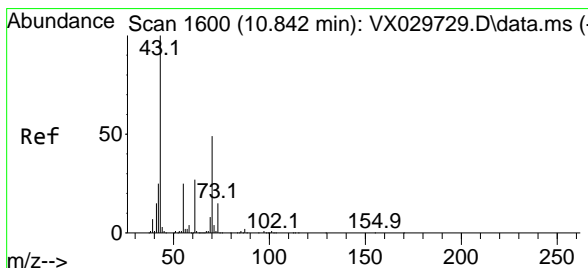
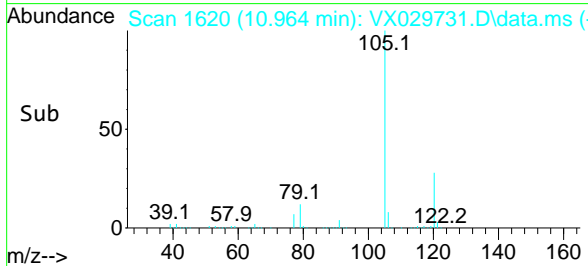
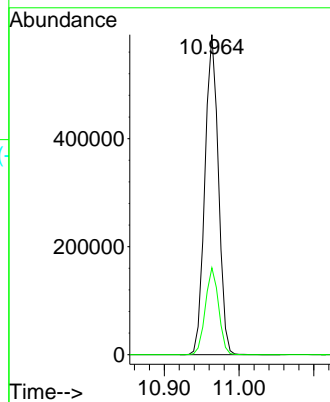
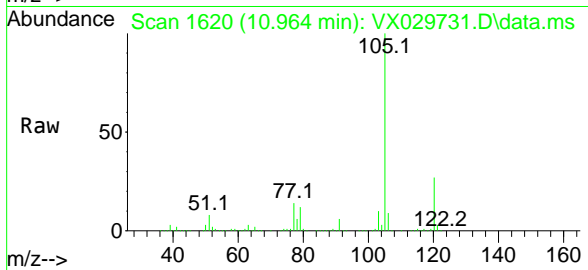

#74
 N-ethyl acetate
 Concen: 54.086 ug/l
 RT: 10.842 min Scan# 1600
 Delta R.T. -0.006 min
 Lab File: VX029731.D
 Acq: 23 Jun 2022 09:55

Tgt Ion: 43 Resp: 252503
 Ion Ratio Lower Upper
 43 100
 70 51.6 42.5 63.7
 55 26.6 23.1 34.7
 61 28.0 22.8 34.2

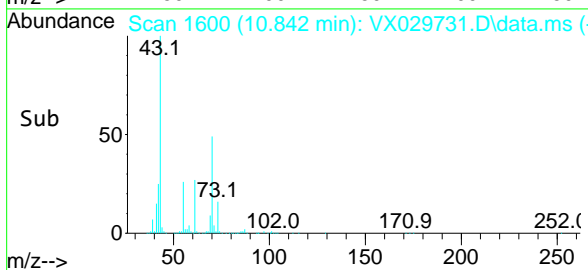
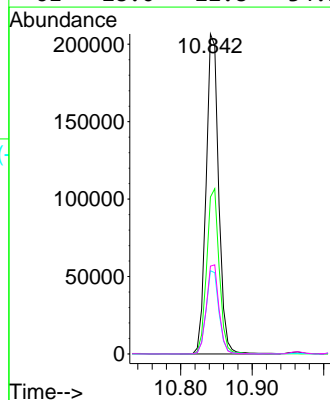
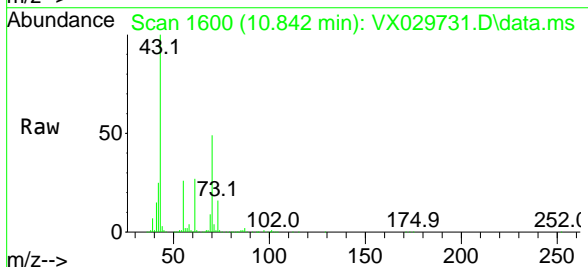

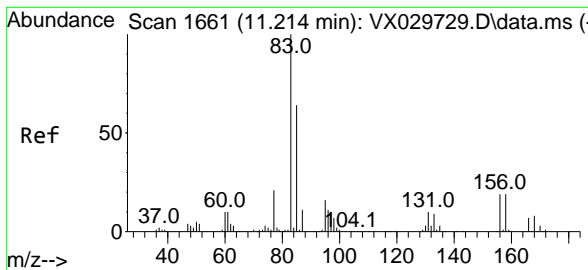

#75
 1,1,2,2-Tetrachloroethane
 Concen: 51.295 ug/l
 RT: 11.213 min Scan# 1661
 Delta R.T. 0.000 min
 Lab File: VX029731.D
 Acq: 23 Jun 2022 09:55

Instrument : MSVOA_X
 ClientSampleId : VSTDCCC050

Tgt Ion: 83 Resp: 222923
 Ion Ratio Lower Upper
 83 100
 131 10.6 5.1 15.3
 85 64.5 32.6 97.7

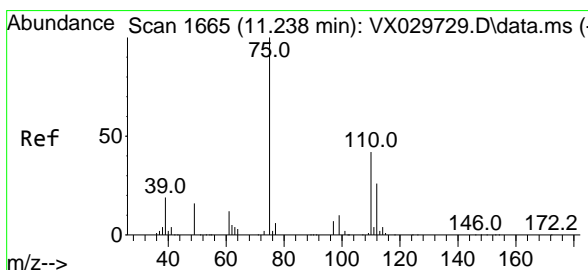
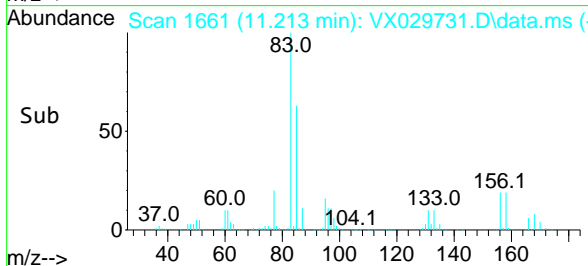
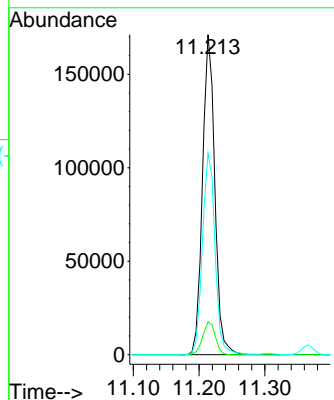
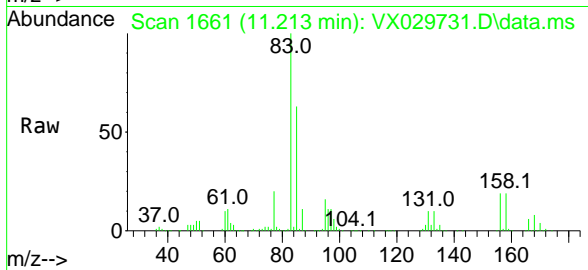

#76
 1,2,3-Trichloropropane
 Concen: 64.316 ug/l
 RT: 11.238 min Scan# 1665
 Delta R.T. -0.006 min
 Lab File: VX029731.D
 Acq: 23 Jun 2022 09:55

Tgt Ion: 75 Resp: 251191
 Ion Ratio Lower Upper
 75 100
 77 32.3 19.4 58.2

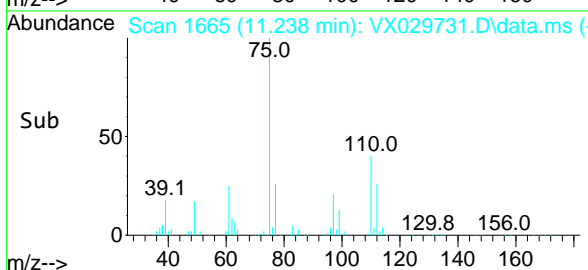
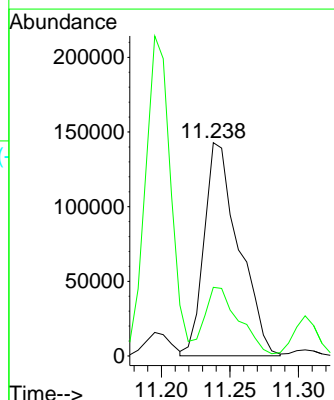
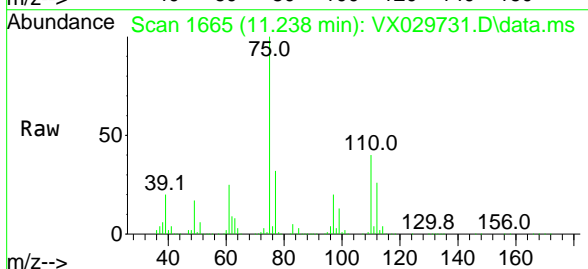

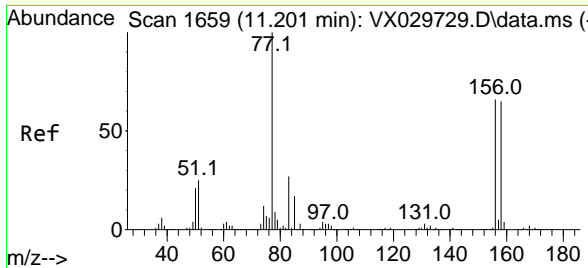

#77
 Bromobenzene
 Concen: 56.410 ug/l
 RT: 11.201 min Scan# 1659
 Delta R.T. 0.000 min
 Lab File: VX029731.D
 Acq: 23 Jun 2022 09:55

Instrument : MSVOA_X
 ClientSampleId : VSTDCCC050

Tgt Ion:156 Resp: 173058

Ion	Ratio	Lower	Upper
156	100		
77	158.3	78.5	235.3
158	98.3	50.2	150.7

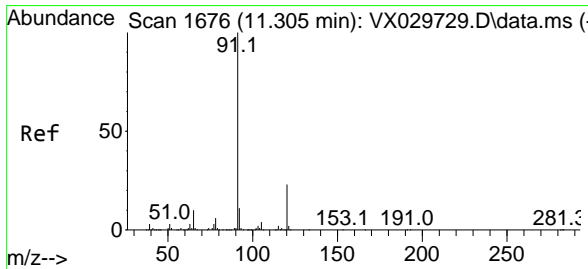
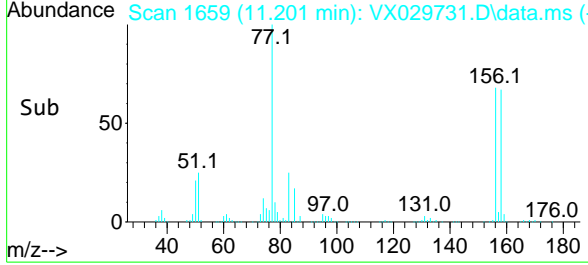
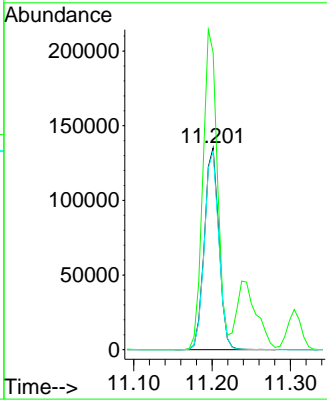
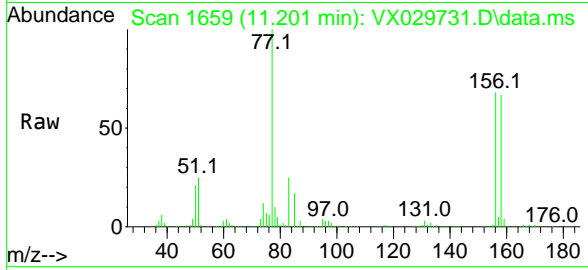

#78
 n-propylbenzene
 Concen: 56.486 ug/l
 RT: 11.305 min Scan# 1676
 Delta R.T. -0.000 min
 Lab File: VX029731.D
 Acq: 23 Jun 2022 09:55

Tgt Ion: 91 Resp: 855172

Ion	Ratio	Lower	Upper
91	100		
120	23.6	11.6	34.8

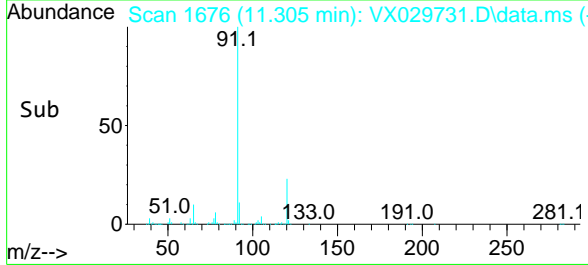
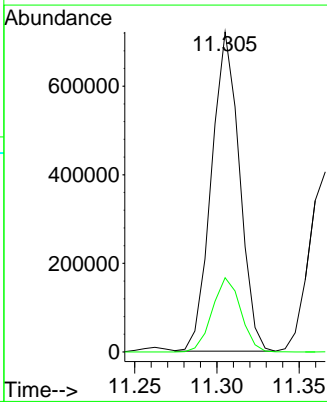
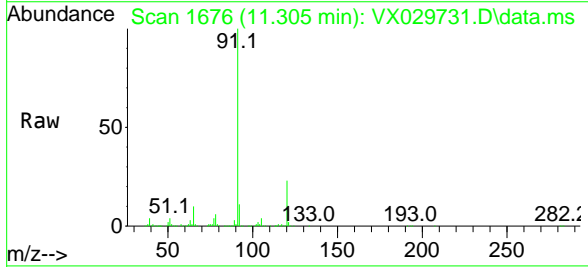

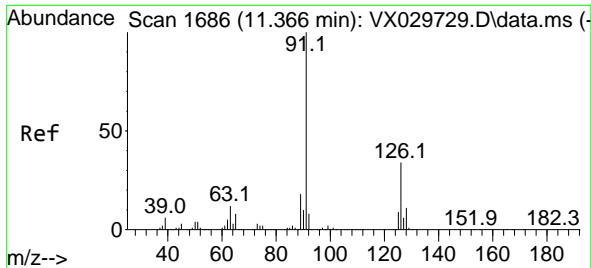

#79
 2-Chlorotoluene
 Concen: 54.608 ug/l
 RT: 11.366 min Scan# 1
 Delta R.T. -0.000 min
 Lab File: VX029731.D
 Acq: 23 Jun 2022 09:55

Instrument :
 MSVOA_X
 ClientSampleId :
 VSTDCCC050

Tgt Ion: 91 Resp: 511913
 Ion Ratio Lower Upper
 91 100
 126 33.7 17.3 51.9

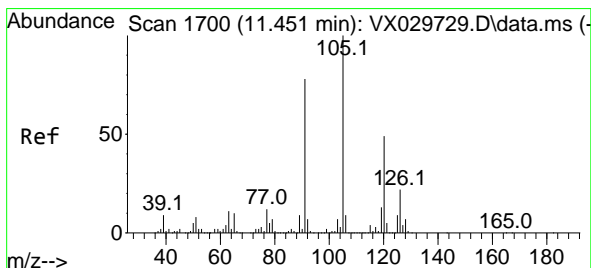
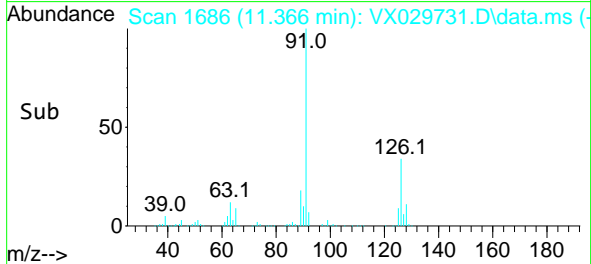
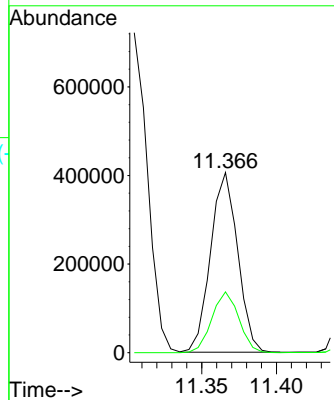
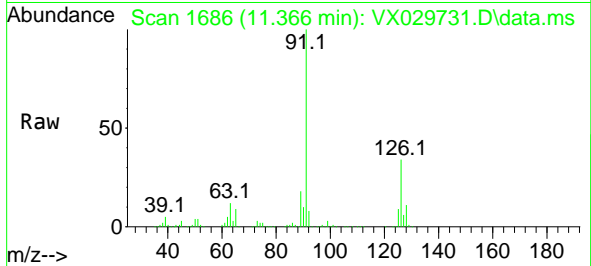

#80
 1,3,5-Trimethylbenzene
 Concen: 56.048 ug/l
 RT: 11.451 min Scan# 1700
 Delta R.T. 0.000 min
 Lab File: VX029731.D
 Acq: 23 Jun 2022 09:55

Tgt Ion: 105 Resp: 634486
 Ion Ratio Lower Upper
 105 100
 120 49.2 24.3 72.9

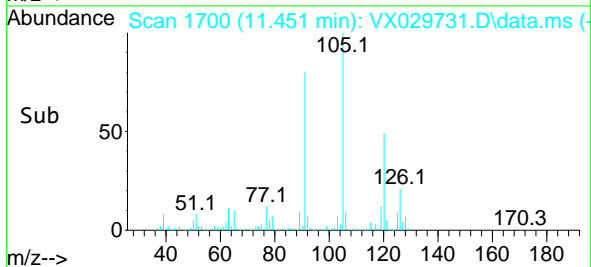
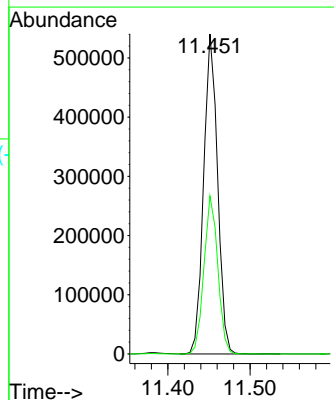
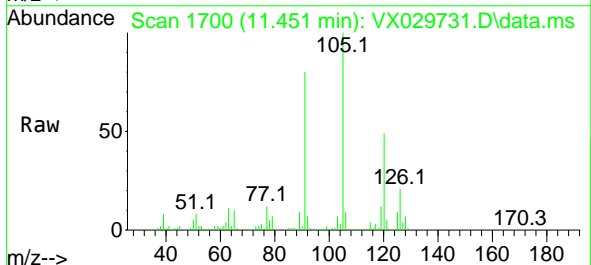

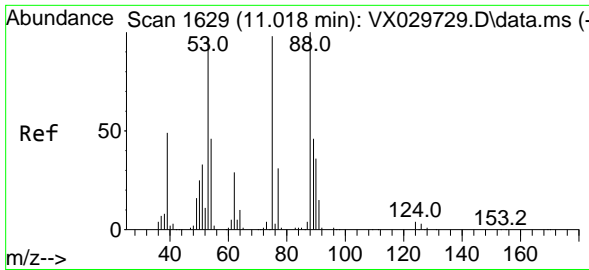

#81
 trans-1,4-Dichloro-2-butene
 Concen: 55.442 ug/l
 RT: 11.018 min Scan# 1629
 Delta R.T. 0.000 min
 Lab File: VX029731.D
 Acq: 23 Jun 2022 09:55

Instrument : MSVOA_X
 ClientSampleId : VSTDCCC050

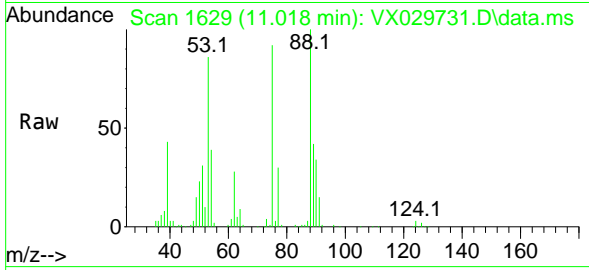

Tgt Ion: 75 Resp: 65089
 Ion Ratio Lower Upper
 75 100
 53 93.1 69.0 103.4
 89 46.8 37.0 55.6

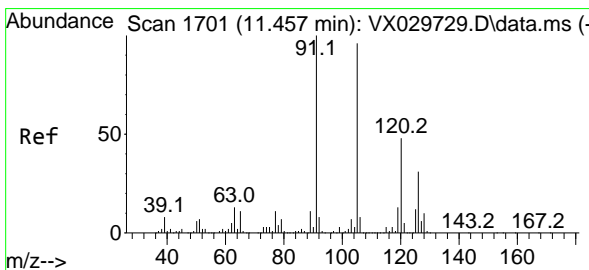
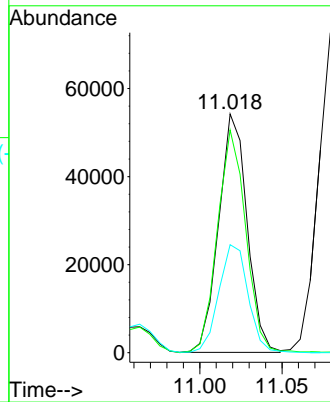
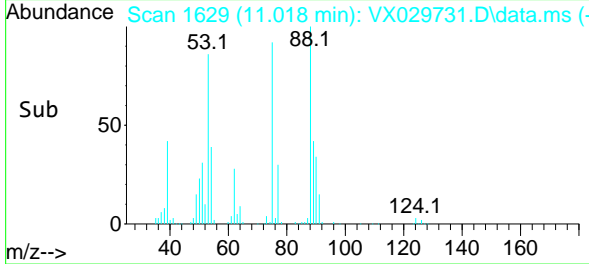

#82
 4-Chlorotoluene
 Concen: 55.295 ug/l
 RT: 11.457 min Scan# 1701
 Delta R.T. 0.000 min
 Lab File: VX029731.D
 Acq: 23 Jun 2022 09:55

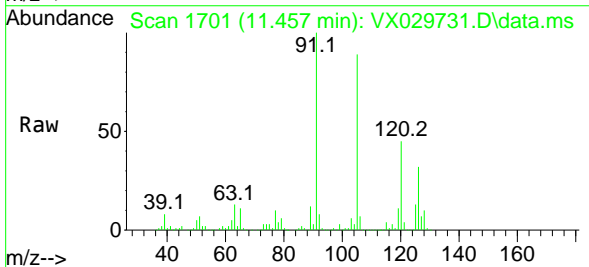

Tgt Ion: 91 Resp: 591112
 Ion Ratio Lower Upper
 91 100
 126 30.0 14.9 44.5

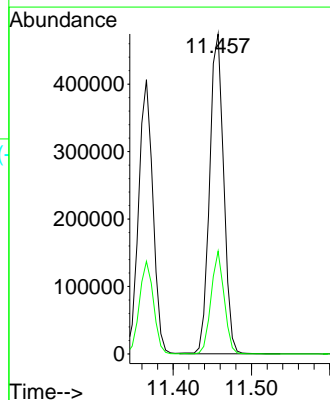
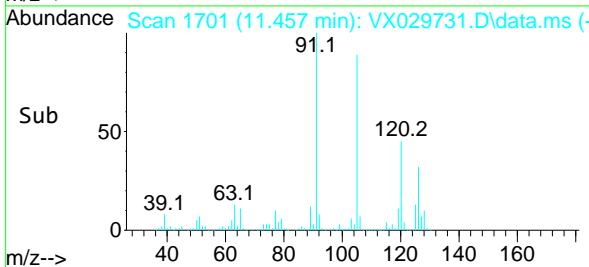

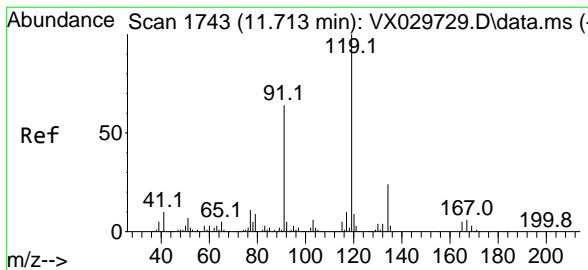

#83
 tert-Butylbenzene
 Concen: 55.943 ug/l
 RT: 11.713 min Scan# 1743
 Delta R.T. -0.006 min
 Lab File: VX029731.D
 Acq: 23 Jun 2022 09:55

Instrument : MSVOA_X
 ClientSampleId : VSTDCCC050

Tgt Ion	Resp	Lower	Upper
119	100		
91	58.3	26.9	80.6
134	23.5	11.4	34.2

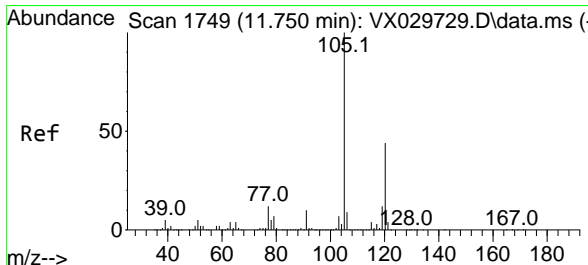
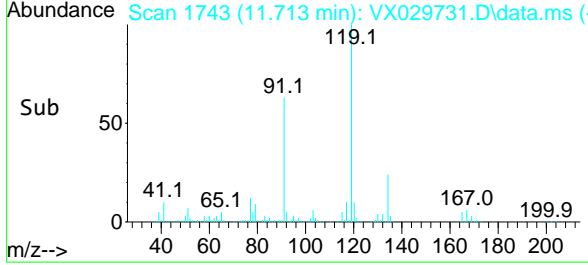
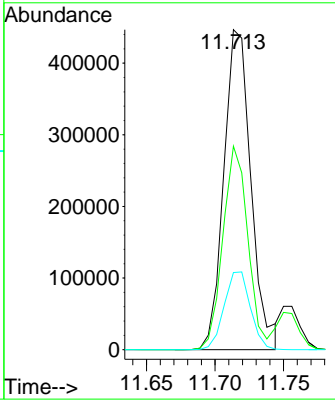
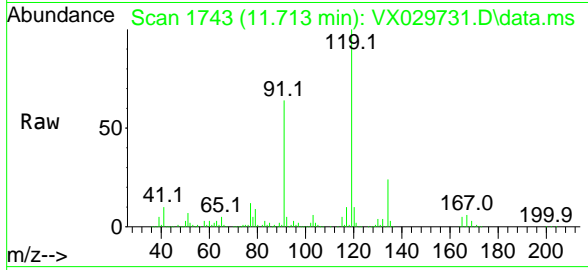

#84
 1,2,4-Trimethylbenzene
 Concen: 56.048 ug/l
 RT: 11.750 min Scan# 1749
 Delta R.T. -0.006 min
 Lab File: VX029731.D
 Acq: 23 Jun 2022 09:55

Tgt Ion	Resp	Lower	Upper
105	100		
120	45.0	22.6	67.8

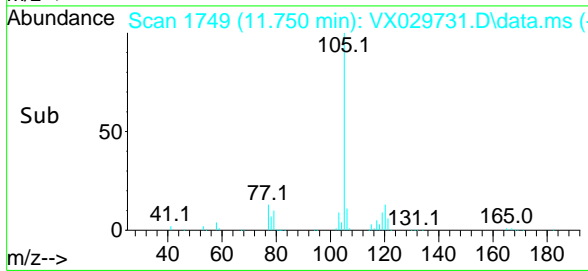
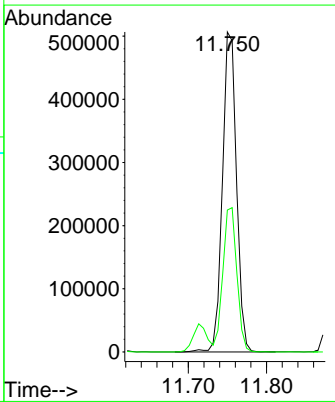
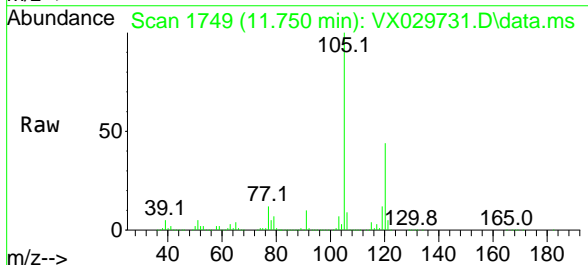

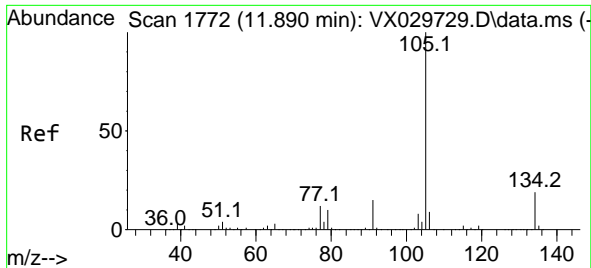

#85
 sec-Butylbenzene
 Concen: 56.770 ug/l
 RT: 11.890 min Scan# 1772
 Delta R.T. 0.000 min
 Lab File: VX029731.D
 Acq: 23 Jun 2022 09:55

Instrument : MSVOA_X
 ClientSampleId : VSTDCCC050

Tgt Ion:105 Resp: 776583
 Ion Ratio Lower Upper
 105 100
 134 20.3 10.2 30.4

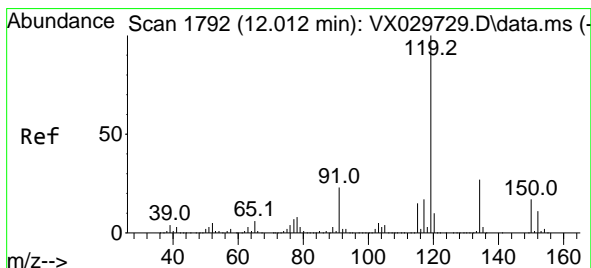
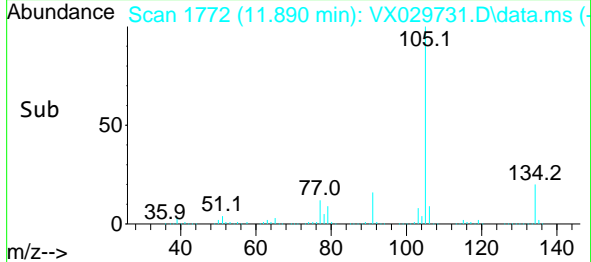
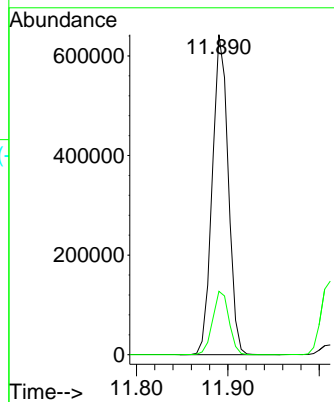
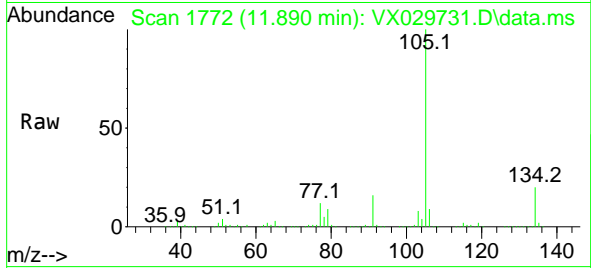

#86
 p-Isopropyltoluene
 Concen: 57.832 ug/l
 RT: 12.012 min Scan# 1792
 Delta R.T. 0.000 min
 Lab File: VX029731.D
 Acq: 23 Jun 2022 09:55

Tgt Ion:119 Resp: 662415
 Ion Ratio Lower Upper
 119 100
 134 26.4 13.0 39.0
 91 23.8 11.3 33.9

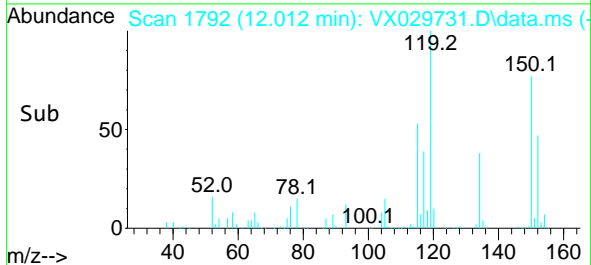
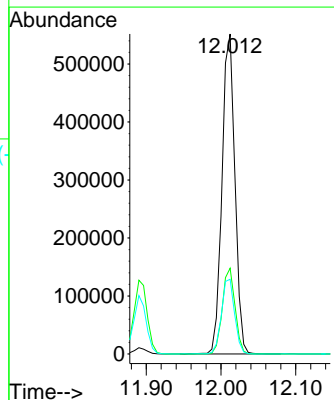
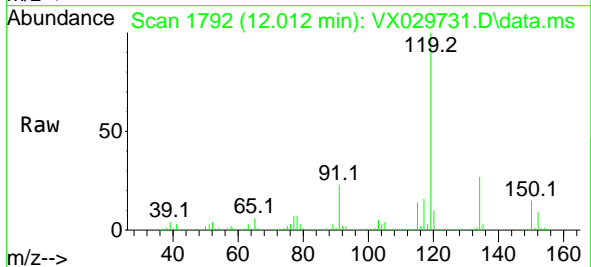

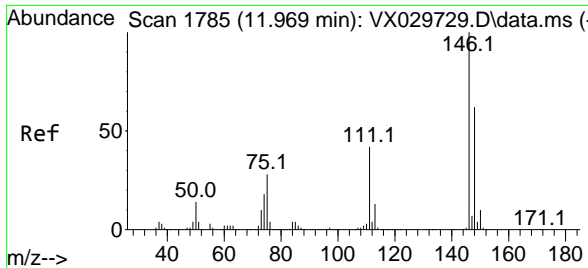

#87
 1,3-Dichlorobenzene
 Concen: 56.883 ug/l
 RT: 11.969 min Scan# 1785
 Delta R.T. 0.000 min
 Lab File: VX029731.D
 Acq: 23 Jun 2022 09:55

Instrument : MSVOA_X
 ClientSampleId : VSTDCCC050

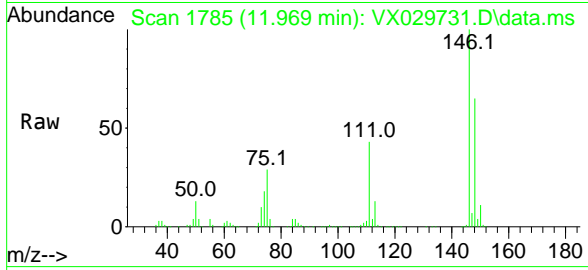

Tgt Ion:146 Resp: 332429

Ion	Ratio	Lower	Upper
146	100		
111	42.0	19.7	59.1
148	63.8	31.6	94.7

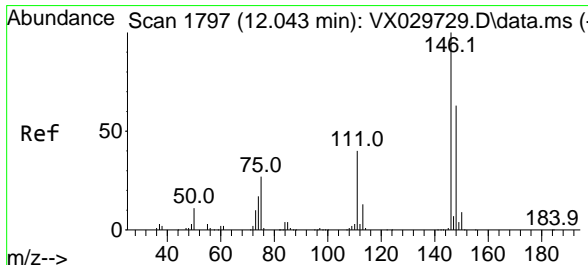
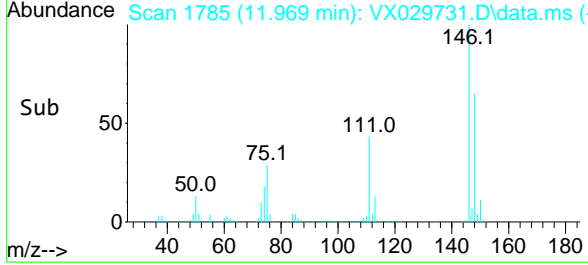
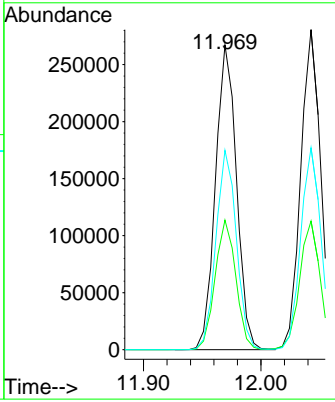

#88
 1,4-Dichlorobenzene
 Concen: 57.155 ug/l
 RT: 12.043 min Scan# 1797
 Delta R.T. 0.001 min
 Lab File: VX029731.D
 Acq: 23 Jun 2022 09:55

Tgt Ion:146 Resp: 333500

Ion	Ratio	Lower	Upper
146	100		
111	40.9	19.2	57.6
148	63.7	32.3	96.9

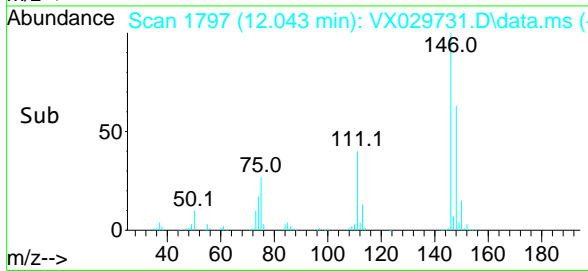
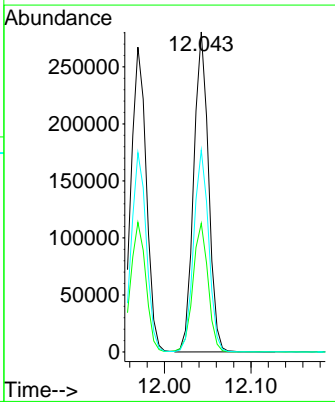
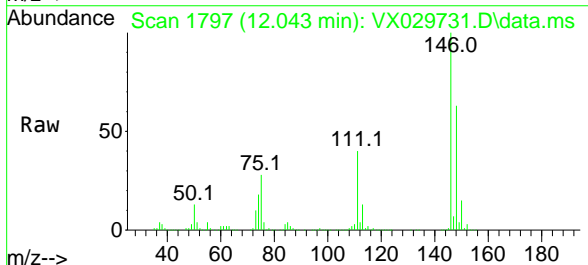

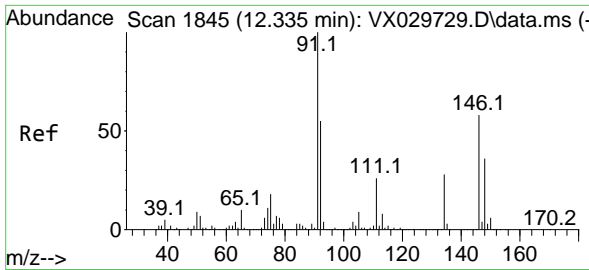

#89
 n-Butylbenzene
 Concen: 58.375 ug/l
 RT: 12.335 min Scan# 1845
 Delta R.T. 0.000 min
 Lab File: VX029731.D
 Acq: 23 Jun 2022 09:55

Instrument : MSVOA_X
 ClientSampleId : VSTDCCC050

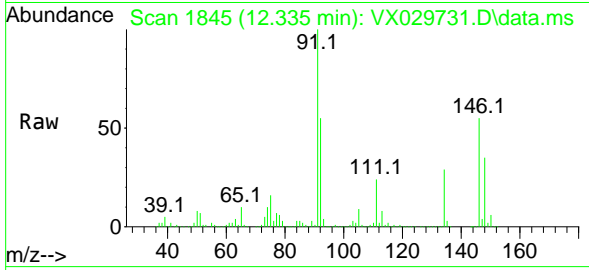

Tgt Ion: 91 Resp: 564315
 Ion Ratio Lower Upper
 91 100
 92 55.0 27.8 83.3
 134 27.6 13.3 39.8

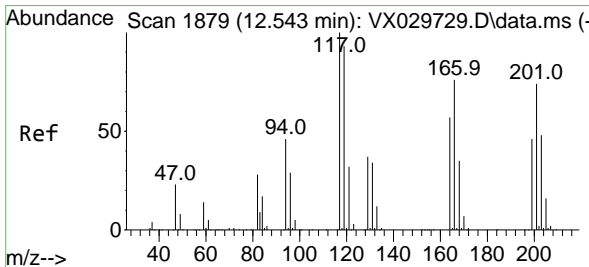
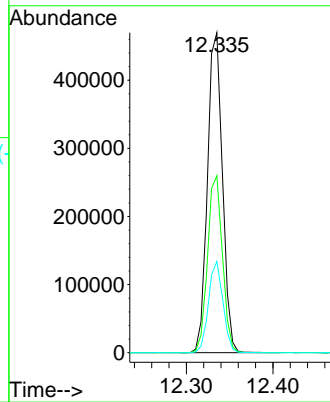
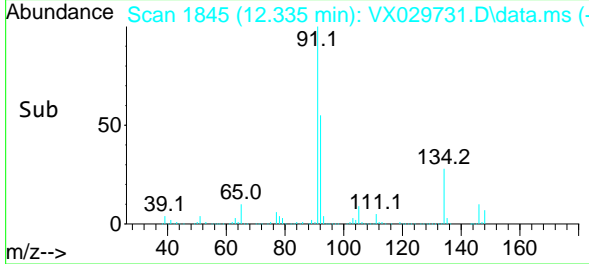

#90
 Hexachloroethane
 Concen: 57.823 ug/l
 RT: 12.543 min Scan# 1879
 Delta R.T. 0.001 min
 Lab File: VX029731.D
 Acq: 23 Jun 2022 09:55

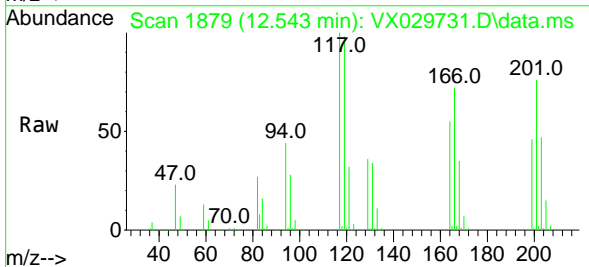

Tgt Ion: 117 Resp: 94836
 Ion Ratio Lower Upper
 117 100
 201 72.7 39.5 118.5

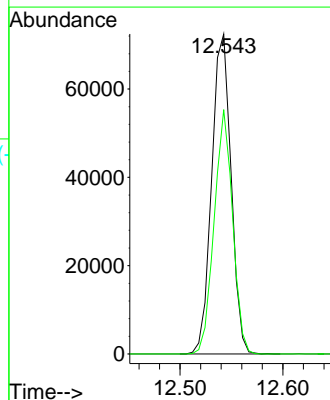
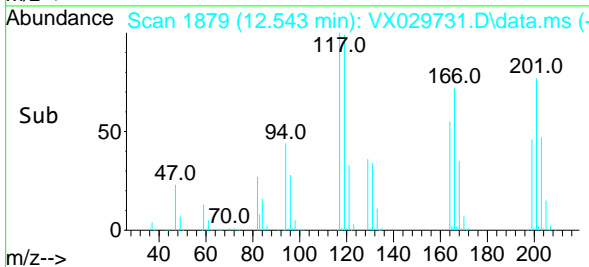

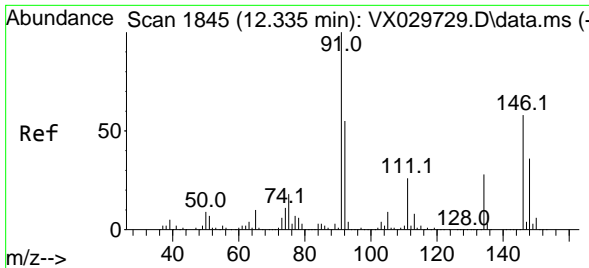

#91
 1,2-Dichlorobenzene
 Concen: 55.752 ug/l
 RT: 12.335 min Scan# 1845
 Delta R.T. 0.000 min
 Lab File: VX029731.D
 Acq: 23 Jun 2022 09:55

Instrument : MSVOA_X
 ClientSampleId : VSTDCCC050

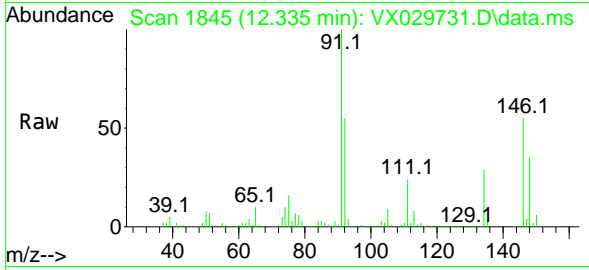

Tgt Ion:146 Resp: 320270
 Ion Ratio Lower Upper
 146 100
 111 43.4 21.0 63.0
 148 63.9 32.6 97.7

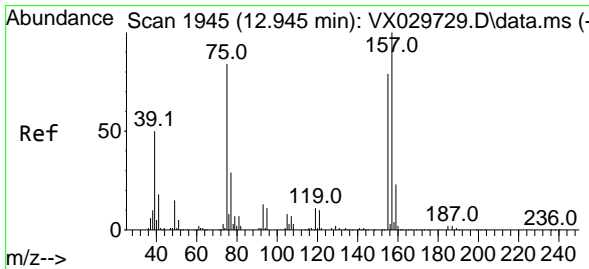
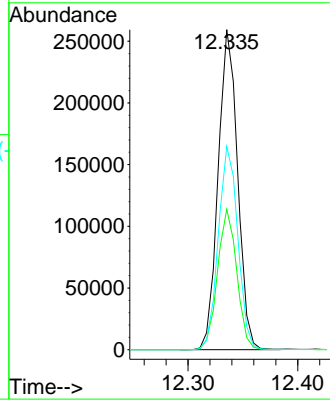
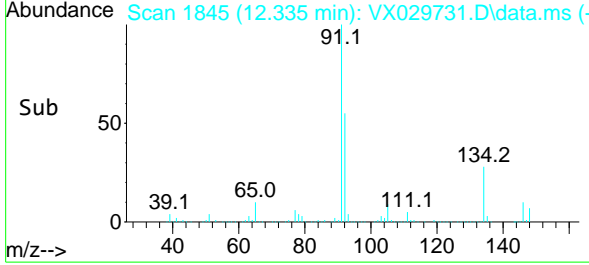

#92
 1,2-Dibromo-3-Chloropropane
 Concen: 50.418 ug/l
 RT: 12.945 min Scan# 1945
 Delta R.T. -0.000 min
 Lab File: VX029731.D
 Acq: 23 Jun 2022 09:55

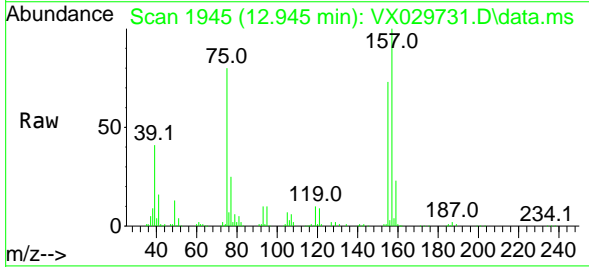

Tgt Ion: 75 Resp: 48550
 Ion Ratio Lower Upper
 75 100
 155 94.0 47.0 141.2
 157 120.8 57.9 173.6

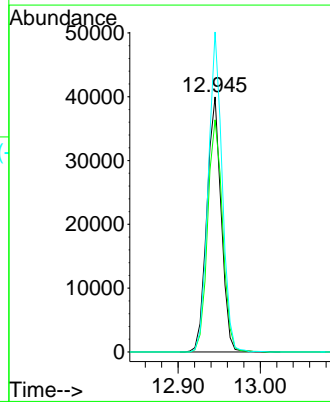
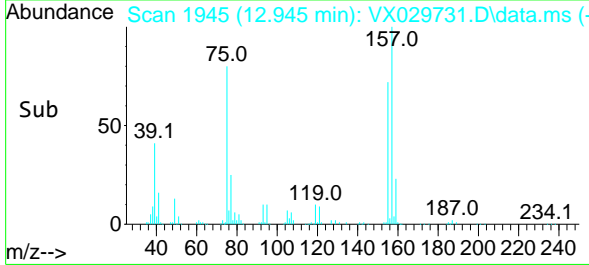

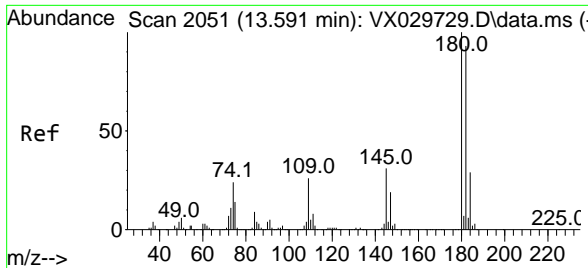

#93
 1,2,4-Trichlorobenzene
 Concen: 59.348 ug/l
 RT: 13.591 min Scan# 2073
 Delta R.T. 0.000 min
 Lab File: VX029731.D
 Acq: 23 Jun 2022 09:55

Instrument :

MSVOA_X

ClientSampleId :

VSTDCCC050

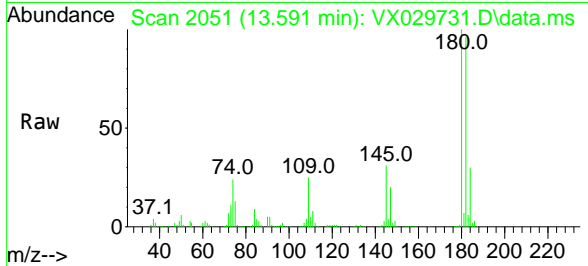

Tgt Ion:180 Resp: 207904
 Ion Ratio Lower Upper
 180 100
 182 95.1 47.7 143.1
 145 32.6 15.2 45.5

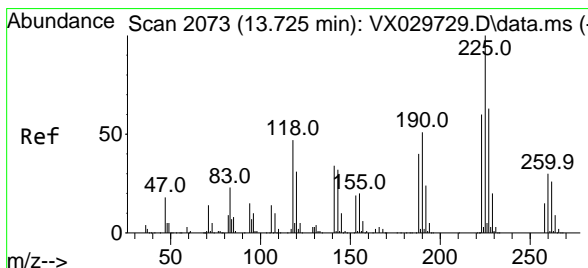
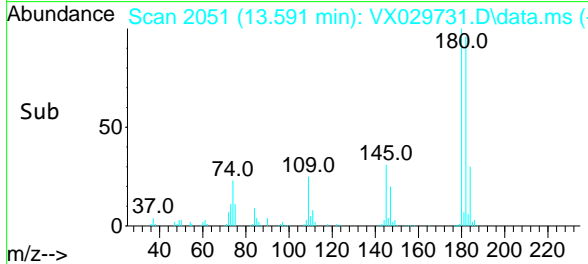
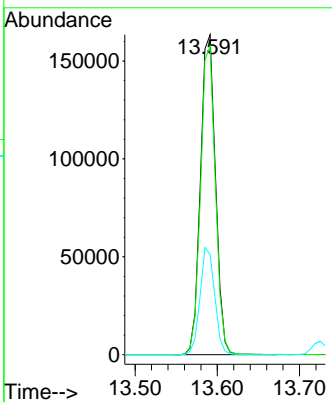

#94
 Hexachlorobutadiene
 Concen: 56.997 ug/l
 RT: 13.725 min Scan# 2073
 Delta R.T. 0.000 min
 Lab File: VX029731.D
 Acq: 23 Jun 2022 09:55

Tgt Ion:225 Resp: 81748
 Ion Ratio Lower Upper
 225 100
 223 62.2 34.2 102.5
 227 63.5 33.9 101.7

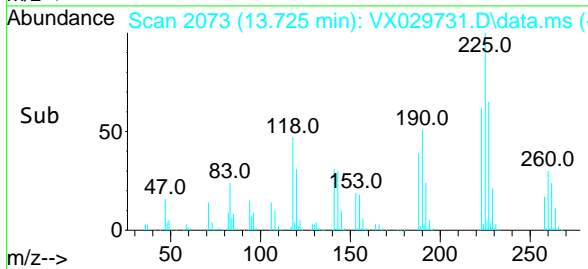
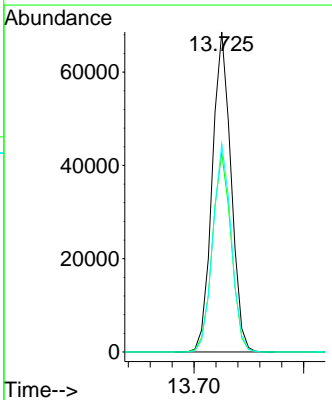
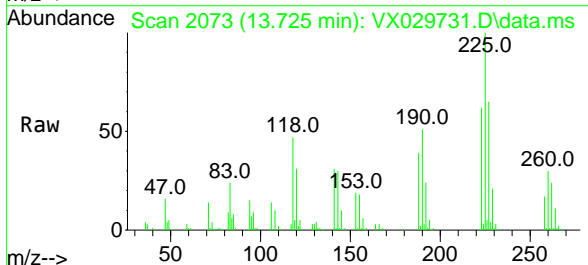

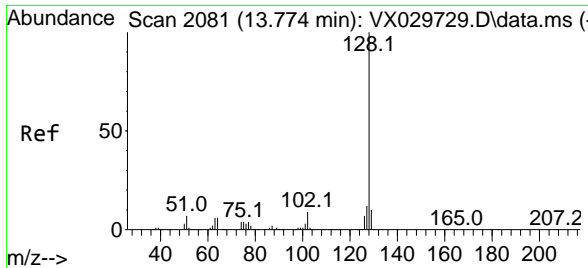

#95
 Naphthalene
 Concen: 59.494 ug/l
 RT: 13.774 min Scan# 2081
 Delta R.T. -0.000 min
 Lab File: VX029731.D
 Acq: 23 Jun 2022 09:55

Instrument : MSVOA_X
 ClientSampleId : VSTDCCC050

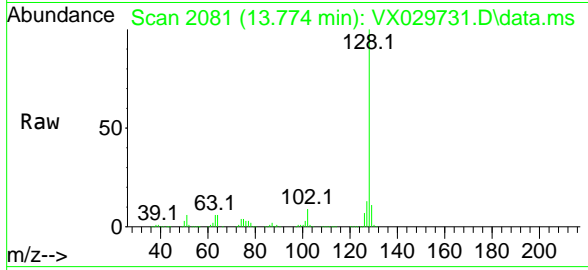

Tgt Ion:128 Resp: 748169

Ion	Ratio	Lower	Upper
128	100		
127	12.6	10.2	15.4
129	11.1	8.7	13.1

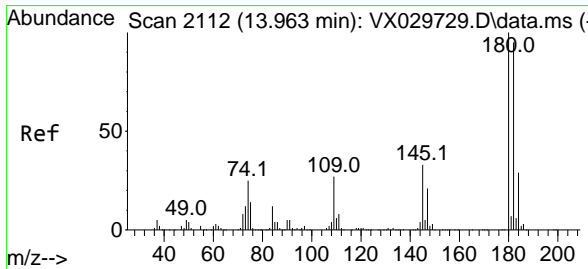
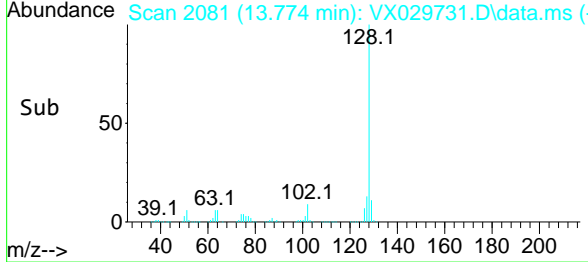
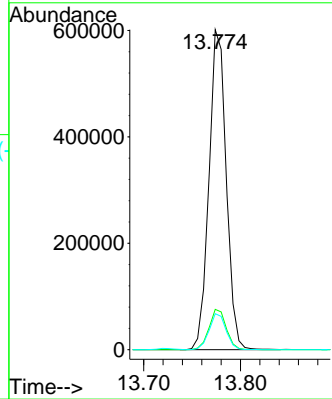

#96
 1,2,3-Trichlorobenzene
 Concen: 58.695 ug/l
 RT: 13.963 min Scan# 2112
 Delta R.T. -0.000 min
 Lab File: VX029731.D
 Acq: 23 Jun 2022 09:55

Tgt Ion:180 Resp: 205930

Ion	Ratio	Lower	Upper
180	100		
182	93.4	50.0	149.8
145	34.7	16.2	48.5

