

Data Path : Z:\voasrv\HPCHEM1\MSVOA\_X\Data\VX062421\  
 Data File : VX022868.D  
 Acq On : 24 Jun 2021 13:13  
 Operator : JC/MD  
 Sample : VX0624WBSD01  
 Misc : 5.0mL/MSVOA\_X/WATER  
 ALS Vial : 6 Sample Multiplier: 1

Instrument :  
 MSVOA\_X  
 ClientSampled :

Quant Time: Jun 25 05:37:58 2021  
 Quant Method : Z:\voasrv\HPCHEM1\MSVOA\_X\Method\82X062321W.M  
 Quant Title : SW846 8260  
 QLast Update : Wed Jun 23 19:12:26 2021  
 Response via : Initial Calibration

| Compound                     | R.T.   | QIon  | Response | Conc     | Units | Dev(Min) |
|------------------------------|--------|-------|----------|----------|-------|----------|
| -----                        |        |       |          |          |       |          |
| Internal Standards           |        |       |          |          |       |          |
| 1) Pentafluorobenzene        | 5.556  | 168   | 67443    | 50.00    | ug/l  | # 0.00   |
| 34) 1,4-Difluorobenzene      | 6.769  | 114   | 128858   | 50.00    | ug/l  | 0.00     |
| 63) Chlorobenzene-d5         | 10.055 | 117   | 117867   | 50.00    | ug/l  | 0.00     |
| 72) 1,4-Dichlorobenzene-d4   | 12.024 | 152   | 50563    | 50.00    | ug/l  | 0.00     |
| System Monitoring Compounds  |        |       |          |          |       |          |
| 33) 1,2-Dichloroethane-d4    | 5.958  | 65    | 57086    | 46.64    | ug/l  | 0.00     |
| Spiked Amount                | 50.000 | Range | 78 - 117 | Recovery | =     | 93.28%   |
| 35) Dibromofluoromethane     | 5.391  | 113   | 40183    | 49.11    | ug/l  | 0.00     |
| Spiked Amount                | 50.000 | Range | 75 - 124 | Recovery | =     | 98.22%   |
| 50) Toluene-d8               | 8.653  | 98    | 155386   | 48.45    | ug/l  | 0.00     |
| Spiked Amount                | 50.000 | Range | 92 - 112 | Recovery | =     | 96.90%   |
| 62) 4-Bromofluorobenzene     | 11.085 | 95    | 56973    | 47.60    | ug/l  | 0.00     |
| Spiked Amount                | 50.000 | Range | 83 - 123 | Recovery | =     | 95.20%   |
| Target Compounds             |        |       |          |          |       |          |
|                              |        |       |          |          |       | Qvalue   |
| 2) Dichlorodifluoromethane   | 1.172  | 85    | 17598    | 18.49    | ug/l  | 99       |
| 3) Chloromethane             | 1.294  | 50    | 17930    | 17.16    | ug/l  | 98       |
| 4) Vinyl Chloride            | 1.374  | 62    | 16906    | 17.53    | ug/l  | 93       |
| 5) Bromomethane              | 1.599  | 94    | 10255    | 19.31    | ug/l  | 91       |
| 6) Chloroethane              | 1.685  | 64    | 10404    | 17.46    | ug/l  | 95       |
| 7) Trichlorofluoromethane    | 1.886  | 101   | 24905    | 17.78    | ug/l  | 95       |
| 8) Diethyl Ether             | 2.136  | 74    | 10093    | 18.67    | ug/l  | 87       |
| 9) 1,1,2-Trichlorotrifluo... | 2.331  | 101   | 16246    | 18.53    | ug/l  | 89       |
| 10) Methyl Iodide            | 2.453  | 142   | 15539    | 17.47    | ug/l  | 92       |
| 11) Tert butyl alcohol       | 2.971  | 59    | 22554    | 88.42    | ug/l  | 99       |
| 12) 1,1-Dichloroethene       | 2.319  | 96    | 14957    | 17.09    | ug/l  | 90       |
| 13) Acrolein                 | 2.239  | 56    | 12780    | 80.55    | ug/l  | 98       |
| 14) Allyl chloride           | 2.666  | 41    | 28850    | 17.36    | ug/l  | 92       |
| 15) Acrylonitrile            | 3.068  | 53    | 54504    | 93.47    | ug/l  | 99       |
| 16) Acetone                  | 2.386  | 43    | 46581    | 85.85    | ug/l  | 91       |
| 17) Carbon Disulfide         | 2.514  | 76    | 34037    | 16.79    | ug/l  | 100      |
| 18) Methyl Acetate           | 2.709  | 43    | 24107    | 18.05    | ug/l  | 91       |
| 19) Methyl tert-butyl Ether  | 3.123  | 73    | 57043    | 18.18    | ug/l  | 95       |
| 20) Methylene Chloride       | 2.794  | 84    | 19185    | 18.07    | ug/l  | 92       |
| 21) trans-1,2-Dichloroethene | 3.093  | 96    | 16289    | 16.78    | ug/l  | 94       |
| 22) Diisopropyl ether        | 3.769  | 45    | 62689    | 18.13    | ug/l  | # 97     |
| 23) Vinyl Acetate            | 3.727  | 43    | 272254   | 93.86    | ug/l  | 94       |
| 24) 1,1-Dichloroethane       | 3.611  | 63    | 32246    | 17.46    | ug/l  | 99       |
| 25) 2-Butanone               | 4.568  | 43    | 75746    | 89.77    | ug/l  | 92       |
| 26) 2,2-Dichloropropane      | 4.477  | 77    | 23803    | 16.98    | ug/l  | 99       |
| 27) cis-1,2-Dichloroethene   | 4.495  | 96    | 19358    | 17.97    | ug/l  | 95       |
| 28) Bromochloromethane       | 4.903  | 49    | 16217    | 18.63    | ug/l  | # 81     |
| 29) Tetrahydrofuran          | 5.013  | 42    | 50341    | 92.75    | ug/l  | 87       |
| 30) Chloroform               | 5.105  | 83    | 32331    | 17.40    | ug/l  | 97       |
| 31) Cyclohexane              | 5.476  | 56    | 31100    | 18.00    | ug/l  | 92       |
| 32) 1,1,1-Trichloroethane    | 5.391  | 97    | 26361    | 17.66    | ug/l  | 96       |
| 36) 1,1-Dichloropropene      | 5.696  | 75    | 24035    | 17.56    | ug/l  | 95       |
| 37) Ethyl Acetate            | 4.721  | 43    | 29662    | 18.71    | ug/l  | # 87     |
| 38) Carbon Tetrachloride     | 5.684  | 117   | 20991    | 18.29    | ug/l  | 89       |
| 39) Methylcyclohexane        | 7.385  | 83    | 29835    | 18.69    | ug/l  | 99       |
| 40) Benzene                  | 6.043  | 78    | 73339    | 18.58    | ug/l  | 98       |

Data Path : Z:\voasrv\HPCHEM1\MSVOA\_X\Data\VX062421\  
 Data File : VX022868.D  
 Acq On : 24 Jun 2021 13:13  
 Operator : JC/MD  
 Sample : VX0624WBSD01  
 Misc : 5.0mL/MSVOA\_X/WATER  
 ALS Vial : 6 Sample Multiplier: 1

Instrument :  
 MSVOA\_X  
 ClientSampled :

Quant Time: Jun 25 05:37:58 2021  
 Quant Method : Z:\voasrv\HPCHEM1\MSVOA\_X\Method\82X062321W.M  
 Quant Title : SW846 8260  
 QLast Update : Wed Jun 23 19:12:26 2021  
 Response via : Initial Calibration

| Compound                      | R.T.   | QIon | Response | Conc   | Units  | Dev(Min) |
|-------------------------------|--------|------|----------|--------|--------|----------|
| 41) Methacrylonitrile         | 4.928  | 41   | 15946    | 18.26  | ug/l   | 90       |
| 42) 1,2-Dichloroethane        | 6.092  | 62   | 27923    | 19.23  | ug/l   | 96       |
| 43) Isopropyl Acetate         | 6.348  | 43   | 46810    | 18.36  | ug/l # | 92       |
| 44) Trichloroethene           | 7.129  | 130  | 16427    | 17.55  | ug/l   | 86       |
| 45) 1,2-Dichloropropane       | 7.433  | 63   | 19116    | 18.78  | ug/l   | 99       |
| 46) Dibromomethane            | 7.586  | 93   | 12479    | 18.48  | ug/l # | 85       |
| 47) Bromodichloromethane      | 7.824  | 83   | 21737    | 17.84  | ug/l   | 98       |
| 48) Methyl methacrylate       | 7.696  | 41   | 22747    | 19.28  | ug/l   | 87       |
| 49) 1,4-Dioxane               | 7.665  | 88   | 9312     | 366.70 | ug/l # | 90       |
| 51) 4-Methyl-2-Pentanone      | 8.580  | 43   | 151430   | 95.46  | ug/l   | 91       |
| 52) Toluene                   | 8.720  | 92   | 43709    | 18.32  | ug/l   | 98       |
| 53) t-1,3-Dichloropropene     | 8.982  | 75   | 24677    | 17.75  | ug/l   | 94       |
| 54) cis-1,3-Dichloropropene   | 8.366  | 75   | 26835    | 17.28  | ug/l   | 92       |
| 55) 1,1,2-Trichloroethane     | 9.159  | 97   | 18344    | 19.16  | ug/l   | 97       |
| 56) Ethyl methacrylate        | 9.116  | 69   | 28936    | 18.11  | ug/l # | 81       |
| 57) 1,3-Dichloropropane       | 9.311  | 76   | 32652    | 18.77  | ug/l   | 98       |
| 58) 2-Chloroethyl Vinyl ether | 8.244  | 63   | 80597    | 95.06  | ug/l   | 95       |
| 59) 2-Hexanone                | 9.433  | 43   | 115399   | 95.89  | ug/l   | 88       |
| 60) Dibromochloromethane      | 9.525  | 129  | 13812    | 17.31  | ug/l   | 92       |
| 61) 1,2-Dibromoethane         | 9.610  | 107  | 18116    | 18.63  | ug/l   | 98       |
| 64) Tetrachloroethene         | 9.275  | 164  | 14512    | 17.52  | ug/l   | 93       |
| 65) Chlorobenzene             | 10.085 | 112  | 44840    | 18.06  | ug/l   | 96       |
| 66) 1,1,1,2-Tetrachloroethane | 10.165 | 131  | 14377    | 17.92  | ug/l   | 95       |
| 67) Ethyl Benzene             | 10.195 | 91   | 84694    | 18.53  | ug/l   | 99       |
| 68) m/p-Xylenes               | 10.305 | 106  | 62300    | 36.70  | ug/l   | 93       |
| 69) o-Xylene                  | 10.646 | 106  | 31294    | 18.94  | ug/l   | 100      |
| 70) Styrene                   | 10.659 | 104  | 50787    | 18.52  | ug/l   | 97       |
| 71) Bromoform                 | 10.805 | 173  | 8039     | 17.29  | ug/l # | 99       |
| 73) Isopropylbenzene          | 10.963 | 105  | 80259    | 18.76  | ug/l   | 99       |
| 74) N-amyl acetate            | 10.847 | 43   | 38979    | 17.53  | ug/l   | 91       |
| 75) 1,1,2,2-Tetrachloroethane | 11.213 | 83   | 27974    | 19.04  | ug/l   | 98       |
| 76) 1,2,3-Trichloropropane    | 11.244 | 75   | 31423    | 23.53  | ug/l   | 88       |
| 77) Bromobenzene              | 11.201 | 156  | 16399    | 18.43  | ug/l   | 83       |
| 78) n-propylbenzene           | 11.305 | 91   | 95721    | 18.49  | ug/l   | 97       |
| 79) 2-Chlorotoluene           | 11.366 | 91   | 57484    | 18.39  | ug/l   | 99       |
| 80) 1,3,5-Trimethylbenzene    | 11.457 | 105  | 66370    | 18.89  | ug/l   | 99       |
| 81) trans-1,4-Dichloro-2-b... | 11.024 | 75   | 6985     | 18.80  | ug/l # | 81       |
| 82) 4-Chlorotoluene           | 11.457 | 91   | 66663    | 18.46  | ug/l   | 95       |
| 83) tert-Butylbenzene         | 11.719 | 119  | 60876    | 18.35  | ug/l   | 90       |
| 84) 1,2,4-Trimethylbenzene    | 11.756 | 105  | 67020    | 18.95  | ug/l   | 98       |
| 85) sec-Butylbenzene          | 11.896 | 105  | 84615    | 18.91  | ug/l   | 98       |
| 86) p-Isopropyltoluene        | 12.012 | 119  | 65972    | 18.56  | ug/l   | 96       |
| 87) 1,3-Dichlorobenzene       | 11.975 | 146  | 32054    | 18.67  | ug/l   | 96       |
| 88) 1,4-Dichlorobenzene       | 12.042 | 146  | 31577    | 17.59  | ug/l   | 93       |
| 89) n-Butylbenzene            | 12.335 | 91   | 62346    | 18.44  | ug/l   | 97       |
| 90) Hexachloroethane          | 12.542 | 117  | 9358     | 16.89  | ug/l   | 74       |
| 91) 1,2-Dichlorobenzene       | 12.335 | 146  | 33218    | 19.83  | ug/l   | 96       |
| 92) 1,2-Dibromo-3-Chloropr... | 12.945 | 75   | 4931     | 17.05  | ug/l   | 77       |
| 93) 1,2,4-Trichlorobenzene    | 13.591 | 180  | 17108    | 18.41  | ug/l   | 94       |
| 94) Hexachlorobutadiene       | 13.725 | 225  | 6851     | 18.82  | ug/l   | 99       |
| 95) Naphthalene               | 13.780 | 128  | 69639    | 18.17  | ug/l   | 99       |
| 96) 1,2,3-Trichlorobenzene    | 13.963 | 180  | 18223    | 19.47  | ug/l   | 93       |

Data Path : Z:\voasrv\HPCHEM1\MSVOA\_X\Data\VX062421\  
Data File : VX022868.D  
Acq On : 24 Jun 2021 13:13  
Operator : JC/MD  
Sample : VX0624WBSD01  
Misc : 5.0mL/MSVOA\_X/WATER  
ALS Vial : 6 Sample Multiplier: 1

Instrument :  
MSVOA\_X  
ClientSampled :

Quant Time: Jun 25 05:37:58 2021  
Quant Method : Z:\voasrv\HPCHEM1\MSVOA\_X\Method\82X062321W.M  
Quant Title : SW846 8260  
QLast Update : Wed Jun 23 19:12:26 2021  
Response via : Initial Calibration

| Compound | R.T. | QIon | Response | Conc | Units | Dev(Min) |
|----------|------|------|----------|------|-------|----------|
|----------|------|------|----------|------|-------|----------|

-----  
(#) = qualifier out of range (m) = manual integration (+) = signals summed

Data Path : Z:\voasrv\HPCHEM1\MSVOA\_X\Data\VX062421\  
 Data File : VX022868.D  
 Acq On : 24 Jun 2021 13:13  
 Operator : JC/MD  
 Sample : VX0624WBSD01  
 Misc : 5.0mL/MSVOA\_X/WATER  
 ALS Vial : 6 Sample Multiplier: 1

Instrument :  
 MSVOA\_X  
 Client Sampled :

Quant Time: Jun 25 05:37:58 2021  
 Quant Method : Z:\voasrv\HPCHEM1\MSVOA\_X\Method\82X062321W.M  
 Quant Title : SW846 8260  
 QLast Update : Wed Jun 23 19:12:26 2021  
 Response via : Initial Calibration

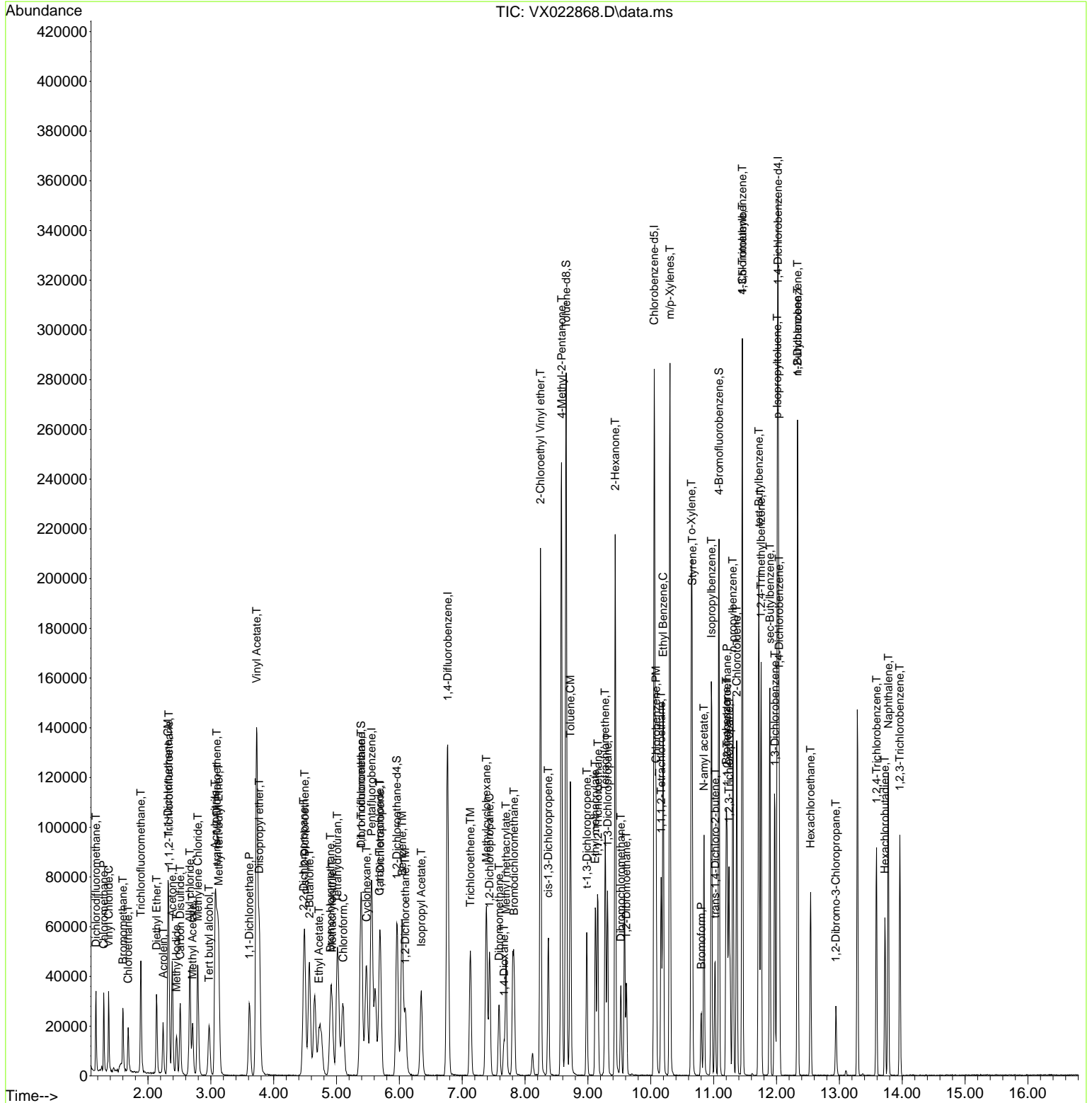

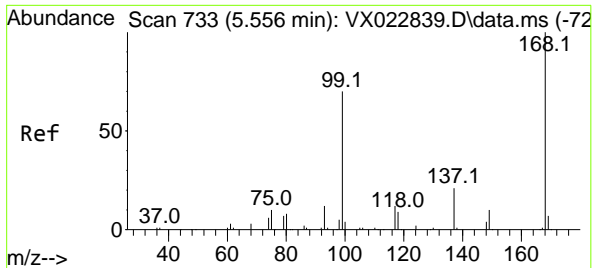

#1  
 Pentafluorobenzene  
 Concen: 50.00 ug/l  
 RT: 5.556 min Scan# 733  
 Delta R.T. -0.000 min  
 Lab File: VX022868.D  
 Acq: 24 Jun 2021 13:13

Instrument : MSVOA\_X  
 ClientSampled :

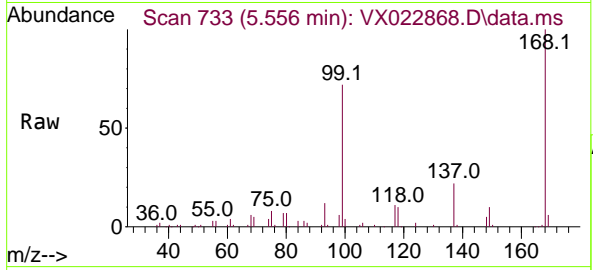

Tgt Ion:168 Resp: 67443  
 Ion Ratio Lower Upper  
 168 100  
 99 71.7 45.8 68.6#

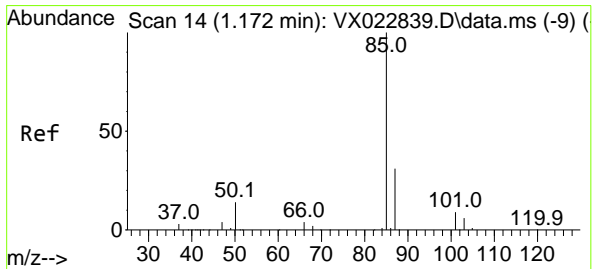
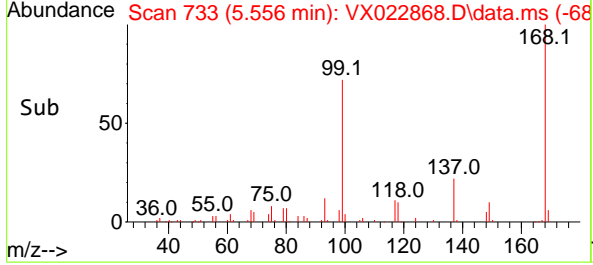
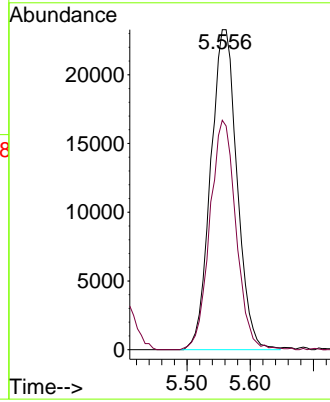

#2  
 Dichlorodifluoromethane  
 Concen: 18.49 ug/l  
 RT: 1.172 min Scan# 14  
 Delta R.T. 0.000 min  
 Lab File: VX022868.D  
 Acq: 24 Jun 2021 13:13

Tgt Ion: 85 Resp: 17598  
 Ion Ratio Lower Upper  
 85 100  
 87 33.6 16.4 49.2

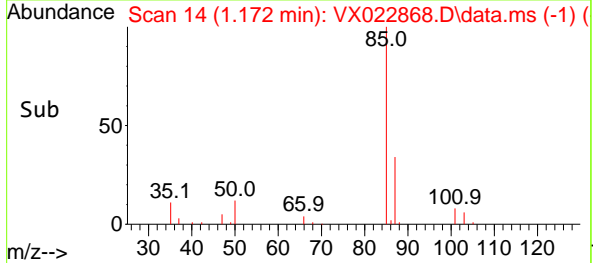
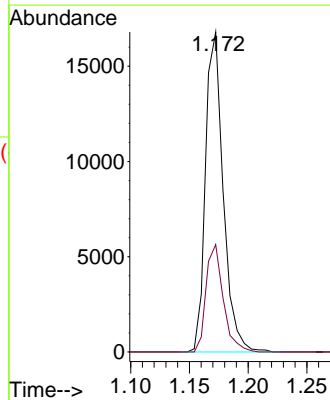
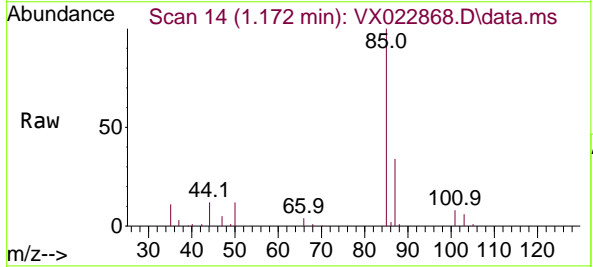

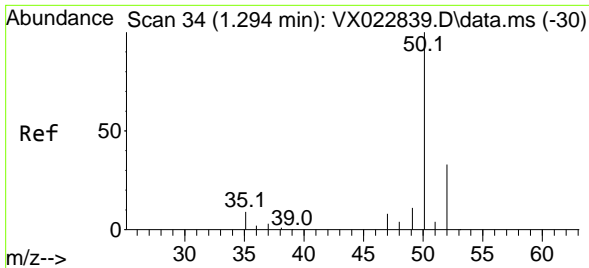

#3  
 Chloromethane  
 Concen: 17.16 ug/l  
 RT: 1.294 min Scan# 34  
 Delta R.T. 0.000 min  
 Lab File: VX022868.D  
 Acq: 24 Jun 2021 13:13

Instrument :  
 MSVOA\_X  
 ClientSampled :

Tgt Ion: 50 Resp: 17930  
 Ion Ratio Lower Upper  
 50 100  
 52 34.4 26.4 39.6

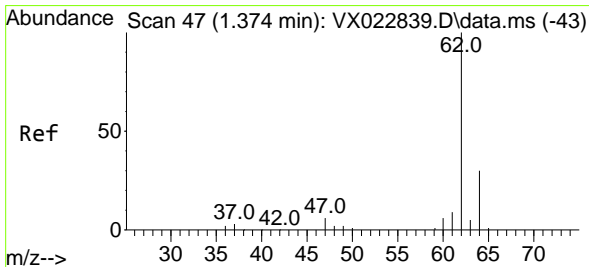
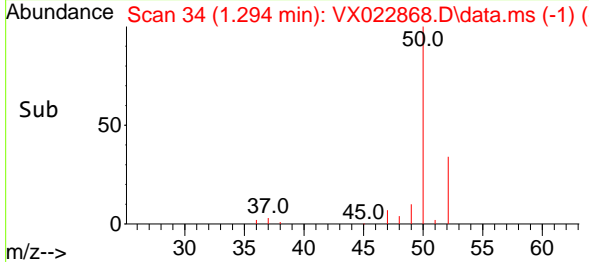
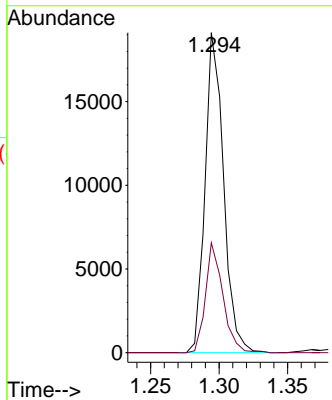
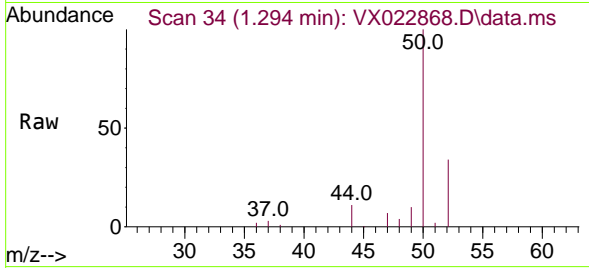

#4  
 Vinyl Chloride  
 Concen: 17.53 ug/l  
 RT: 1.374 min Scan# 47  
 Delta R.T. -0.000 min  
 Lab File: VX022868.D  
 Acq: 24 Jun 2021 13:13

Tgt Ion: 62 Resp: 16906  
 Ion Ratio Lower Upper  
 62 100  
 64 28.3 25.7 38.5

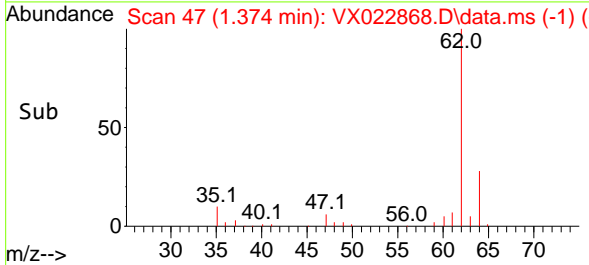
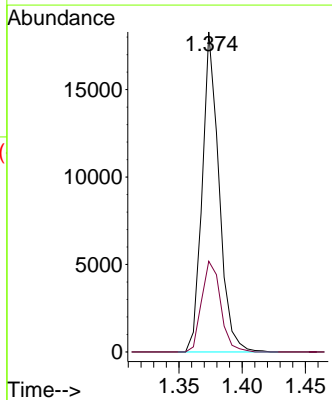
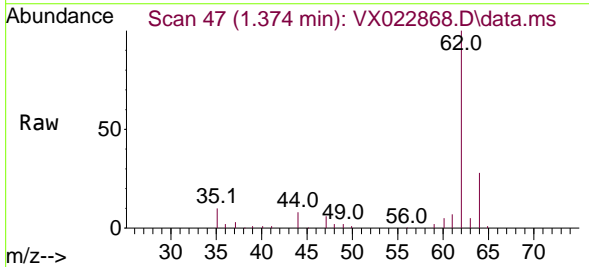

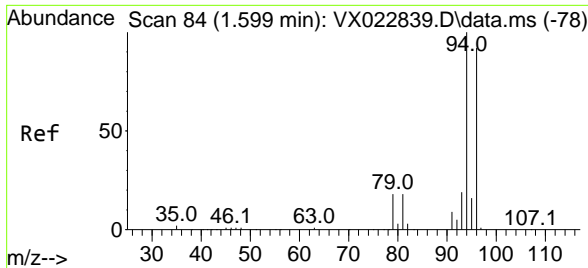

#5  
 Bromomethane  
 Concen: 19.31 ug/l  
 RT: 1.599 min Scan# 84  
 Delta R.T. 0.000 min  
 Lab File: VX022868.D  
 Acq: 24 Jun 2021 13:13

Instrument :  
 MSVOA\_X  
 ClientSampled :

Tgt Ion: 94 Resp: 10255  
 Ion Ratio Lower Upper  
 94 100  
 96 86.8 76.4 114.6

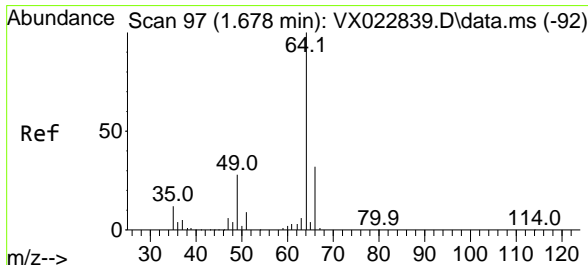
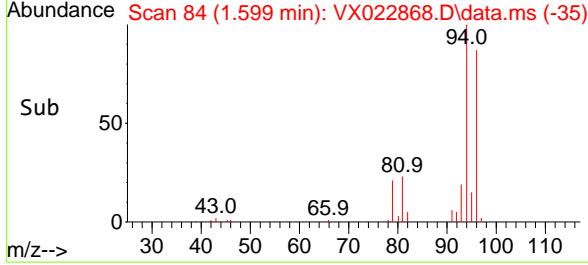
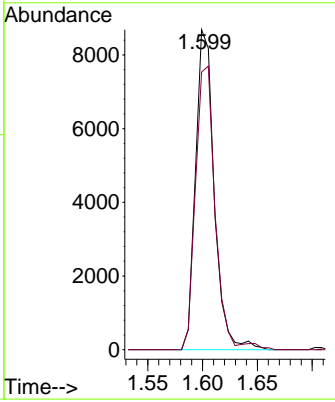
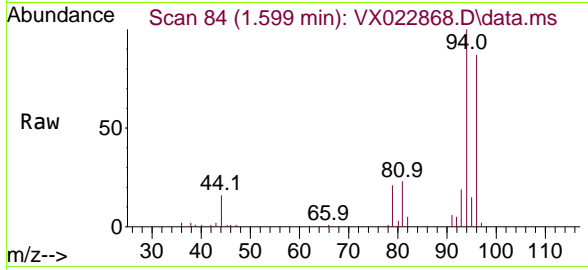

#6  
 Chloroethane  
 Concen: 17.46 ug/l  
 RT: 1.685 min Scan# 98  
 Delta R.T. 0.007 min  
 Lab File: VX022868.D  
 Acq: 24 Jun 2021 13:13

Tgt Ion: 64 Resp: 10404  
 Ion Ratio Lower Upper  
 64 100  
 66 34.3 25.4 38.0

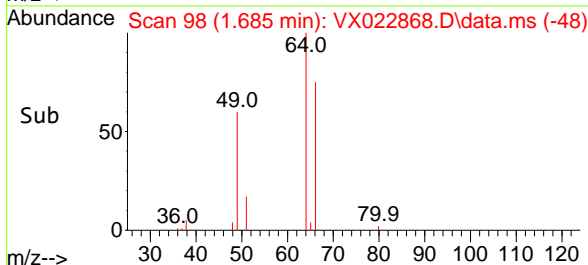
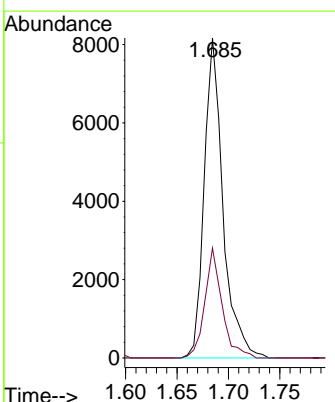
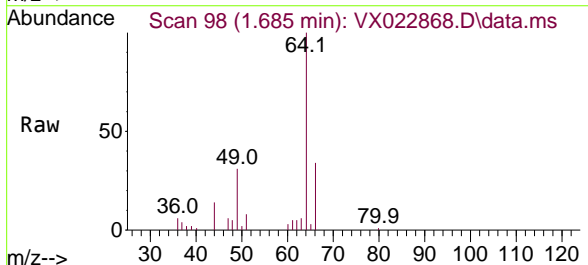

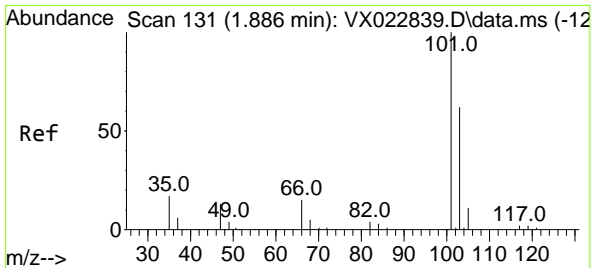

#7  
 Trichlorofluoromethane  
 Concen: 17.78 ug/l  
 RT: 1.886 min Scan# 131  
 Delta R.T. -0.000 min  
 Lab File: VX022868.D  
 Acq: 24 Jun 2021 13:13

Instrument :  
 MSVOA\_X  
 ClientSampled :

Tgt Ion:101 Resp: 24905  
 Ion Ratio Lower Upper  
 101 100  
 103 62.3 53.2 79.8

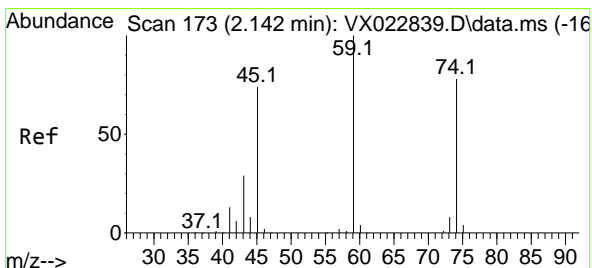
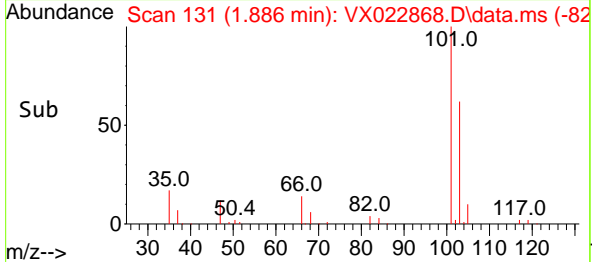
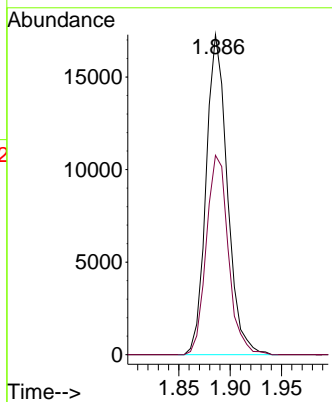
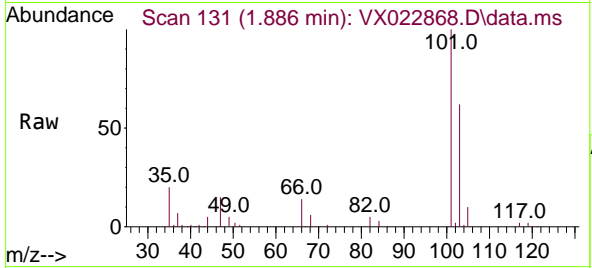

#8  
 Diethyl Ether  
 Concen: 18.67 ug/l  
 RT: 2.136 min Scan# 172  
 Delta R.T. -0.006 min  
 Lab File: VX022868.D  
 Acq: 24 Jun 2021 13:13

Tgt Ion: 74 Resp: 10093  
 Ion Ratio Lower Upper  
 74 100  
 45 101.6 44.5 133.5

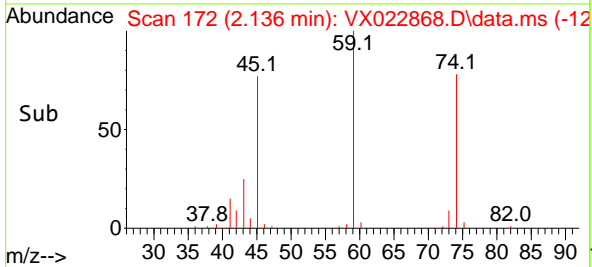
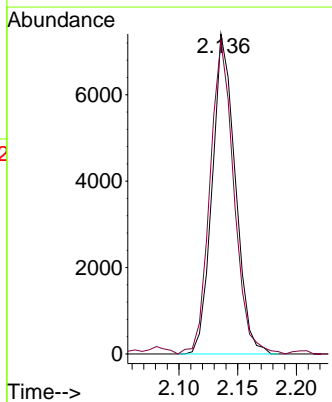
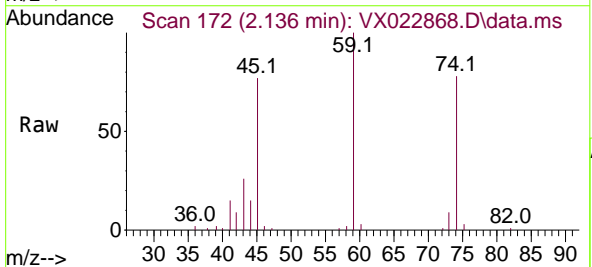



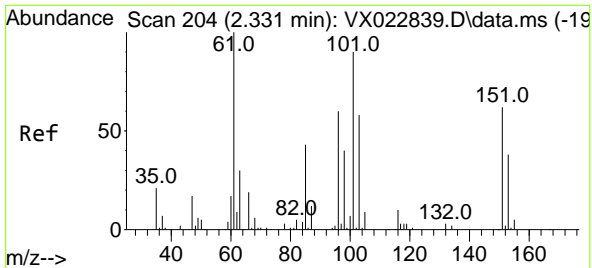

#9  
 1,1,2-Trichlorotrifluoroethane  
 Concen: 18.53 ug/l  
 RT: 2.331 min Scan# 204  
 Delta R.T. -0.000 min  
 Lab File: VX022868.D  
 Acq: 24 Jun 2021 13:13

Instrument : MSVOA\_X  
 Client Sampled :

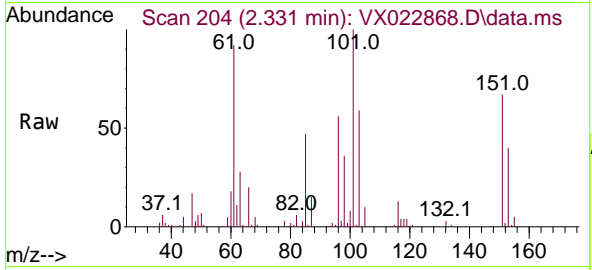

Tgt Ion:101 Resp: 16246

| Ion | Ratio | Lower | Upper |
|-----|-------|-------|-------|
| 101 | 100   |       |       |
| 85  | 47.5  | 34.9  | 52.3  |
| 151 | 65.5  | 61.4  | 92.2  |

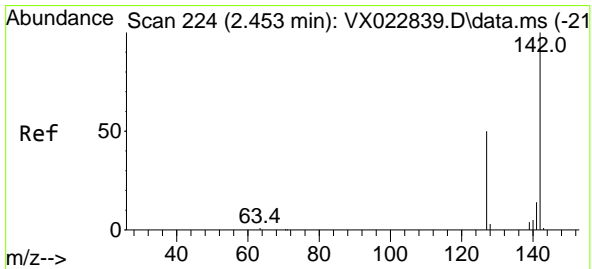
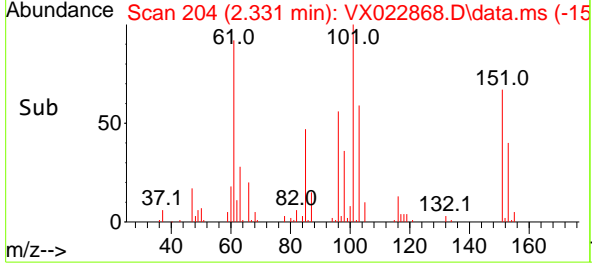
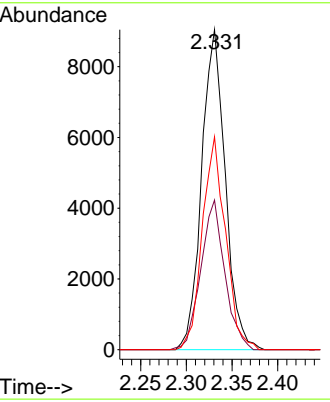

#10  
 Methyl Iodide  
 Concen: 17.47 ug/l  
 RT: 2.453 min Scan# 224  
 Delta R.T. -0.000 min  
 Lab File: VX022868.D  
 Acq: 24 Jun 2021 13:13

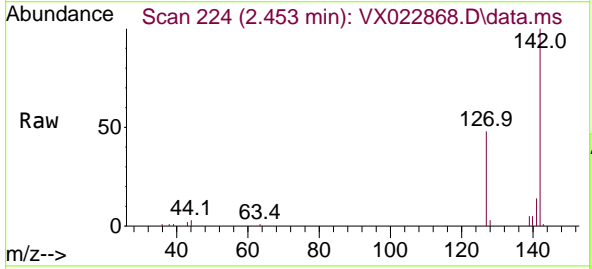

Tgt Ion:142 Resp: 15539

| Ion | Ratio | Lower | Upper |
|-----|-------|-------|-------|
| 142 | 100   |       |       |
| 127 | 48.2  | 33.3  | 49.9  |
| 141 | 14.3  | 11.4  | 17.0  |

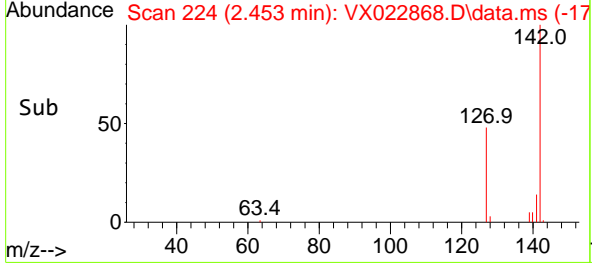
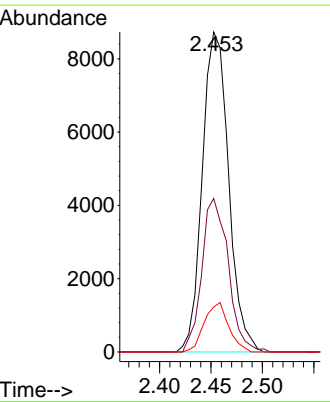

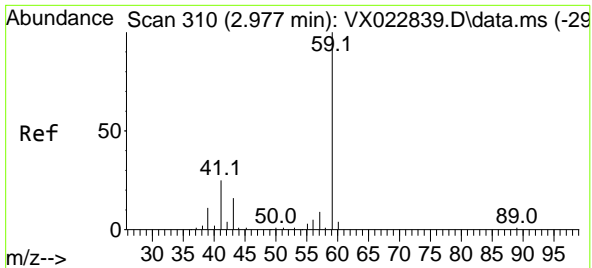

#11  
 Tert butyl alcohol  
 Concen: 88.42 ug/l  
 RT: 2.971 min Scan# 309  
 Delta R.T. -0.006 min  
 Lab File: VX022868.D  
 Acq: 24 Jun 2021 13:13

Instrument :  
 MSVOA\_X  
 ClientSampled :

Tgt Ion: 59 Resp: 22554  
 Ion Ratio Lower Upper  
 59 100  
 57 10.3 7.8 11.8

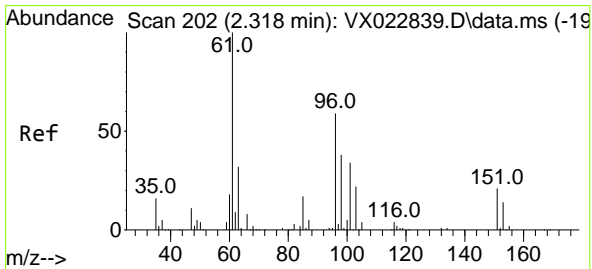
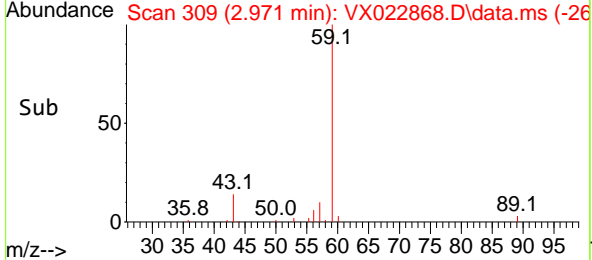
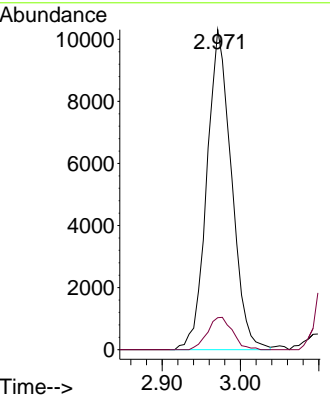
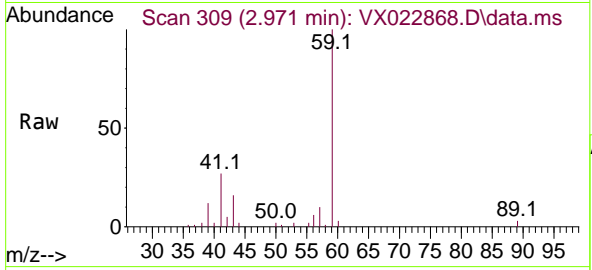

#12  
 1,1-Dichloroethene  
 Concen: 17.09 ug/l  
 RT: 2.319 min Scan# 202  
 Delta R.T. 0.001 min  
 Lab File: VX022868.D  
 Acq: 24 Jun 2021 13:13

Tgt Ion: 96 Resp: 14957  
 Ion Ratio Lower Upper  
 96 100  
 61 171.7 124.6 187.0  
 98 60.7 50.6 76.0

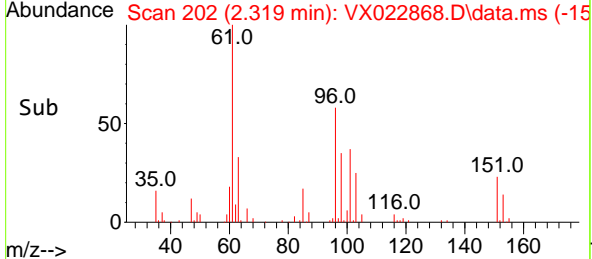
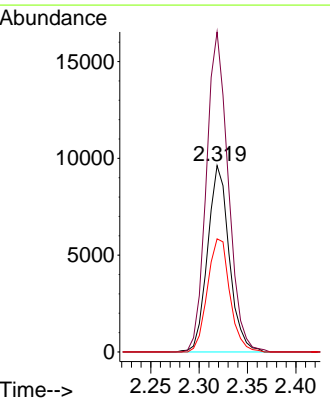
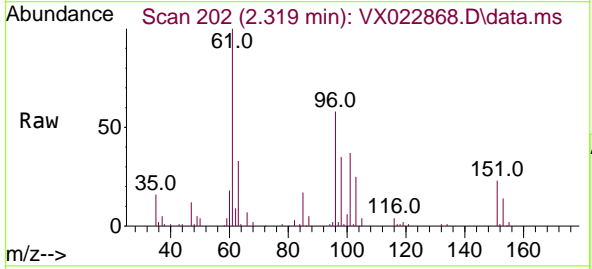

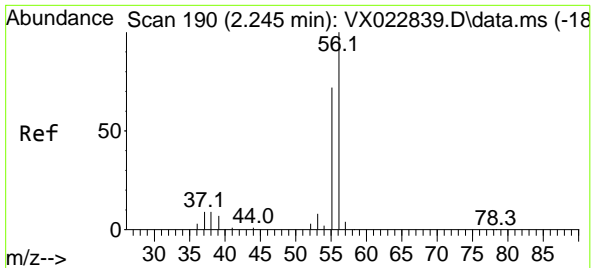

#13  
 Acrolein  
 Concen: 80.55 ug/l  
 RT: 2.239 min Scan# 189  
 Delta R.T. -0.006 min  
 Lab File: VX022868.D  
 Acq: 24 Jun 2021 13:13

Instrument :  
 MSVOA\_X  
 ClientSampled :

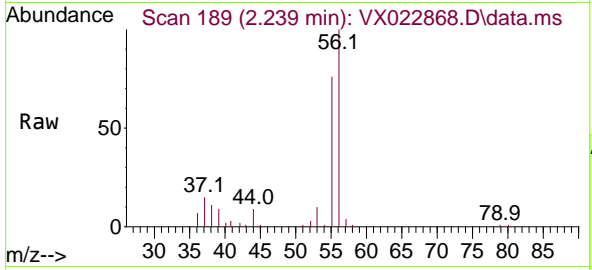

Tgt Ion: 56 Resp: 12780  
 Ion Ratio Lower Upper  
 56 100  
 55 72.4 56.4 84.6

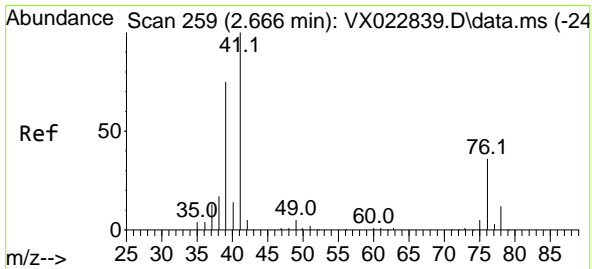
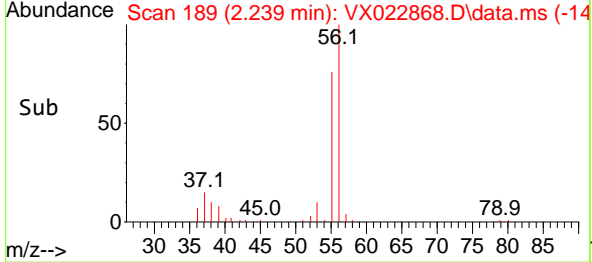
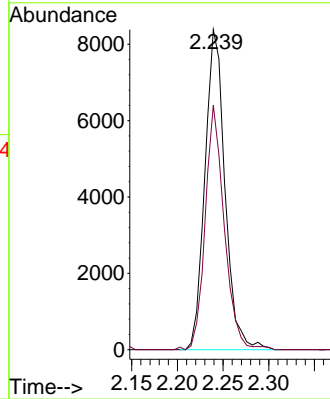

#14  
 Allyl chloride  
 Concen: 17.36 ug/l  
 RT: 2.666 min Scan# 259  
 Delta R.T. 0.000 min  
 Lab File: VX022868.D  
 Acq: 24 Jun 2021 13:13

Tgt Ion: 41 Resp: 28850  
 Ion Ratio Lower Upper  
 41 100  
 39 68.8 51.6 77.4  
 76 30.6 30.5 45.7

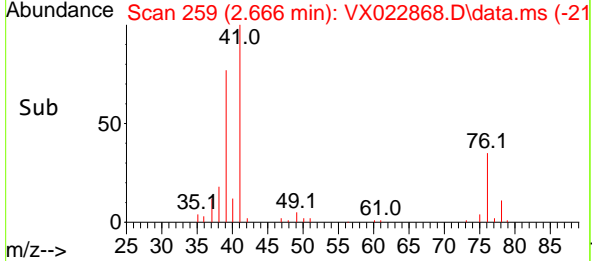
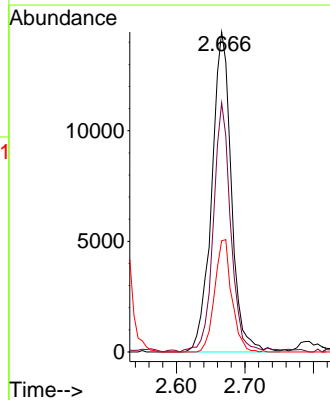
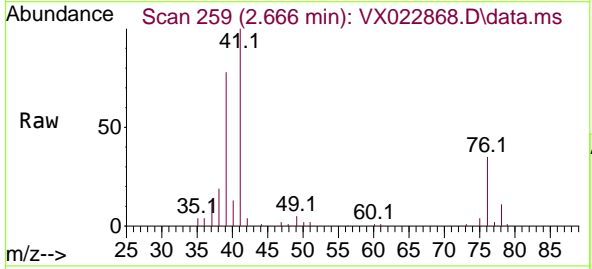

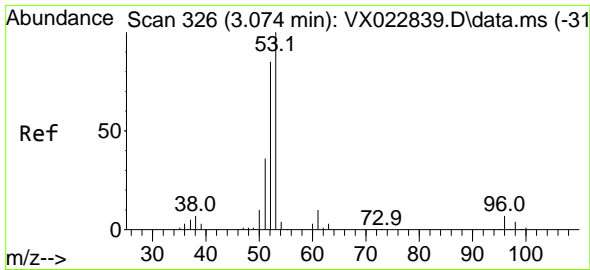

#15  
 Acrylonitrile  
 Concen: 93.47 ug/l  
 RT: 3.068 min Scan# 325  
 Delta R.T. -0.006 min  
 Lab File: VX022868.D  
 Acq: 24 Jun 2021 13:13

Instrument :  
 MSVOA\_X  
 ClientSampled :

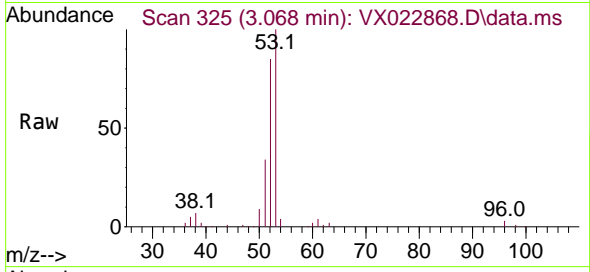

| Tgt Ion | Resp | Lower | Upper |
|---------|------|-------|-------|
| 53      | 100  |       |       |
| 52      | 82.0 | 65.3  | 97.9  |
| 51      | 36.2 | 28.2  | 42.2  |

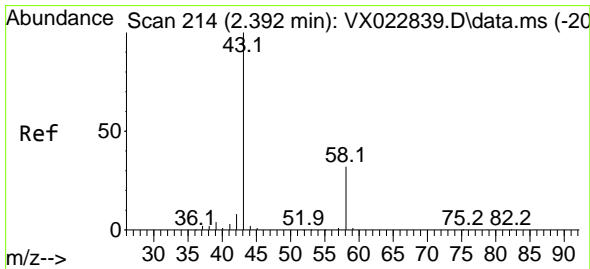
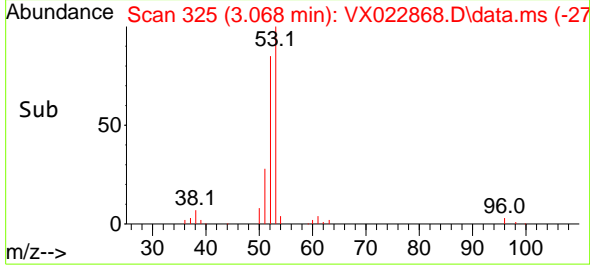
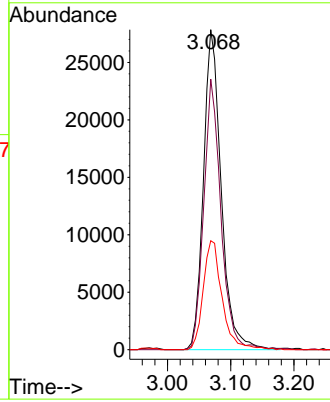

#16  
 Acetone  
 Concen: 85.85 ug/l  
 RT: 2.386 min Scan# 213  
 Delta R.T. -0.006 min  
 Lab File: VX022868.D  
 Acq: 24 Jun 2021 13:13

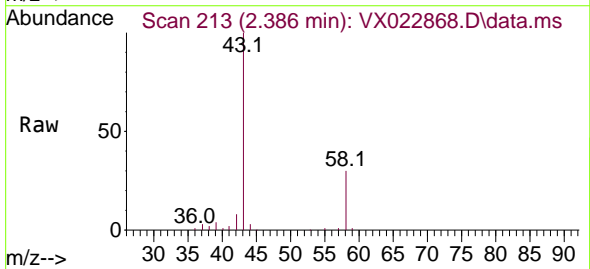

| Tgt Ion | Resp | Lower | Upper |
|---------|------|-------|-------|
| 43      | 100  |       |       |
| 58      | 29.6 | 27.8  | 41.8  |

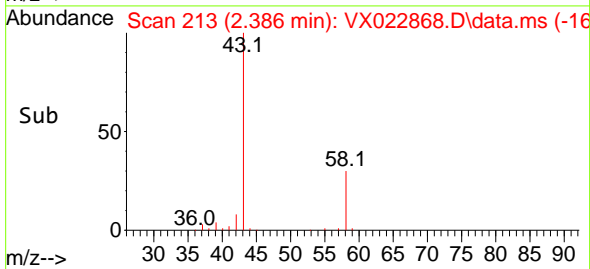
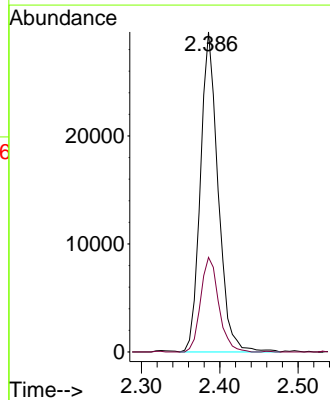

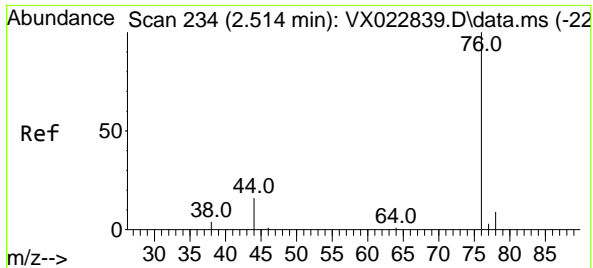

#17  
 Carbon Disulfide  
 Concen: 16.79 ug/l  
 RT: 2.514 min Scan# 234  
 Delta R.T. -0.000 min  
 Lab File: VX022868.D  
 Acq: 24 Jun 2021 13:13

Instrument :  
 MSVOA\_X  
 ClientSampled :

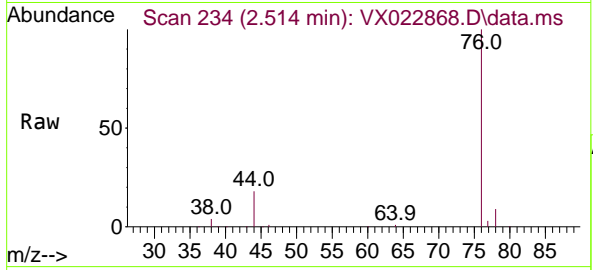

Tgt Ion: 76 Resp: 34037  
 Ion Ratio Lower Upper  
 76 100  
 78 9.0 7.2 10.8

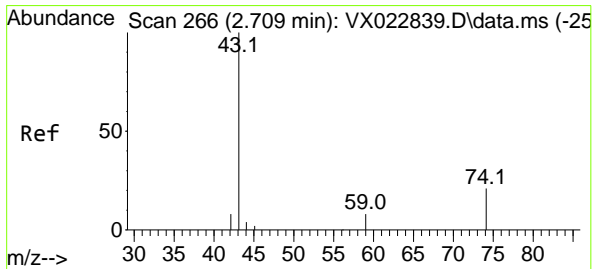
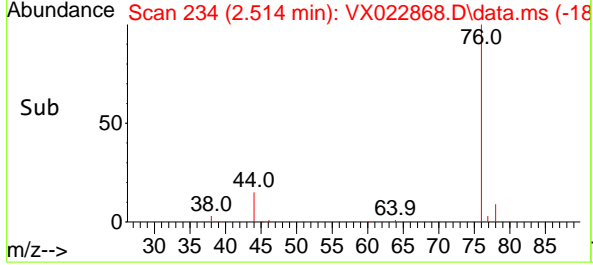
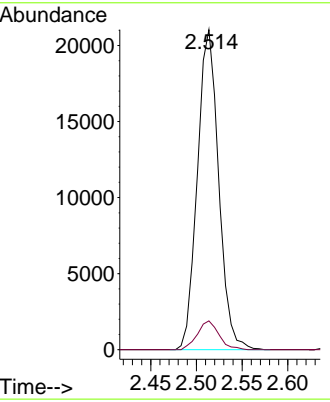

#18  
 Methyl Acetate  
 Concen: 18.05 ug/l  
 RT: 2.709 min Scan# 266  
 Delta R.T. -0.000 min  
 Lab File: VX022868.D  
 Acq: 24 Jun 2021 13:13

Tgt Ion: 43 Resp: 24107  
 Ion Ratio Lower Upper  
 43 100  
 74 22.6 21.9 32.9

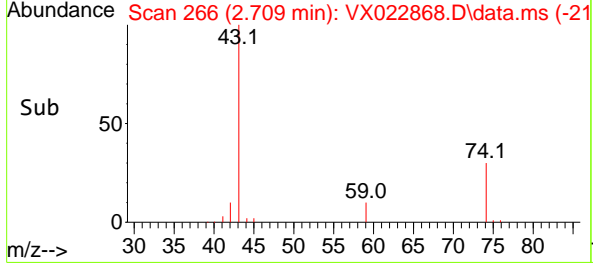
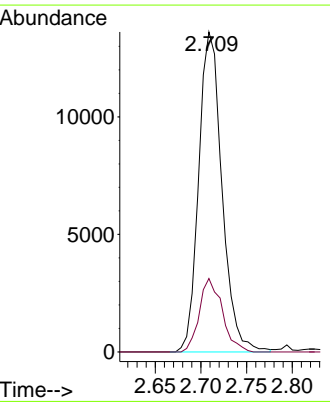
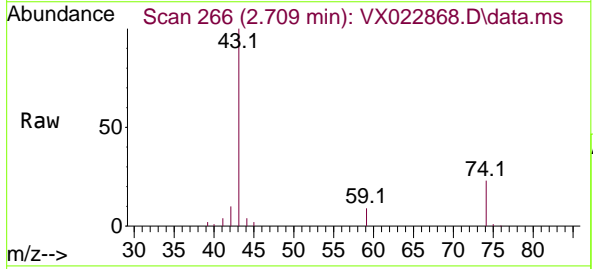

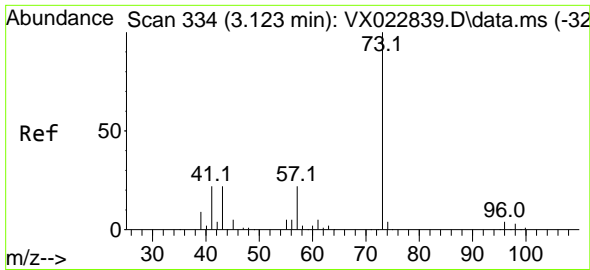

#19  
 Methyl tert-butyl Ether  
 Concen: 18.18 ug/l  
 RT: 3.123 min Scan# 334  
 Delta R.T. 0.000 min  
 Lab File: VX022868.D  
 Acq: 24 Jun 2021 13:13

Instrument :  
 MSVOA\_X  
 ClientSampled :

Tgt Ion: 73 Resp: 57043  
 Ion Ratio Lower Upper  
 73 100  
 57 23.7 17.1 25.7

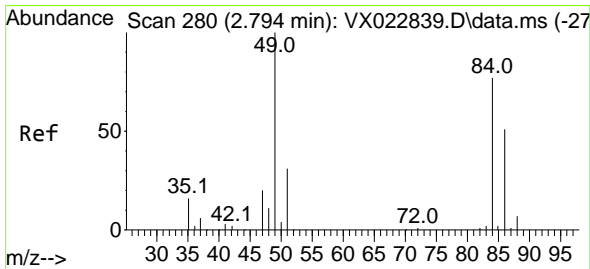
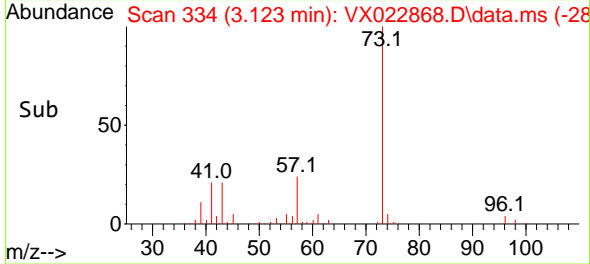
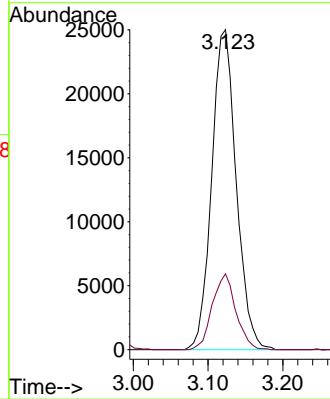
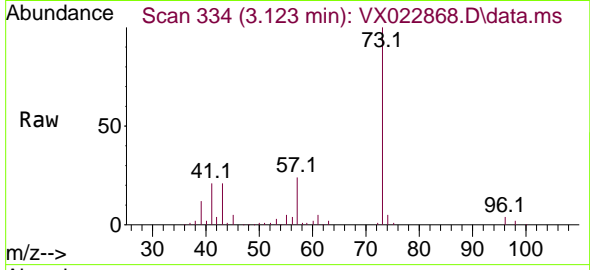

#20  
 Methylene Chloride  
 Concen: 18.07 ug/l  
 RT: 2.794 min Scan# 280  
 Delta R.T. 0.000 min  
 Lab File: VX022868.D  
 Acq: 24 Jun 2021 13:13

Tgt Ion: 84 Resp: 19185  
 Ion Ratio Lower Upper  
 84 100  
 49 123.4 88.6 132.8  
 51 36.3 27.0 40.6  
 86 61.6 50.3 75.5

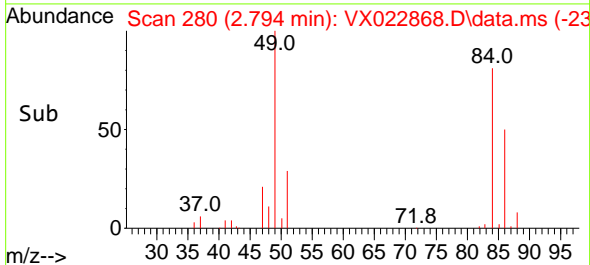
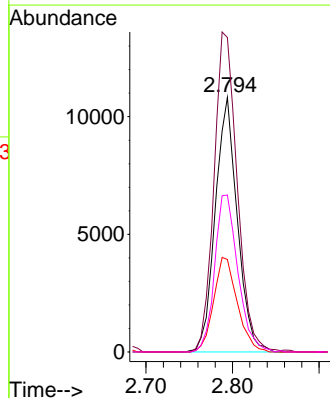
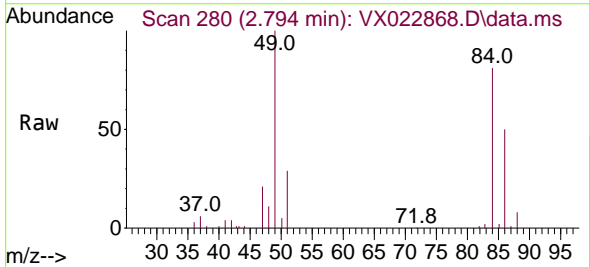

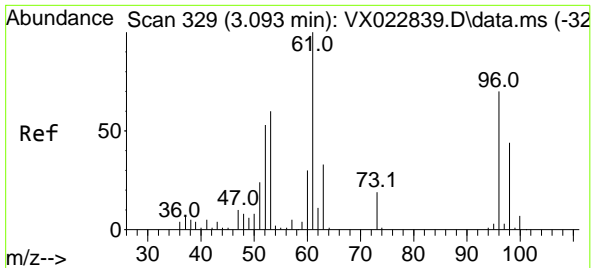

#21  
 trans-1,2-Dichloroethene  
 Concen: 16.78 ug/l  
 RT: 3.093 min Scan# 329  
 Delta R.T. -0.000 min  
 Lab File: VX022868.D  
 Acq: 24 Jun 2021 13:13

Instrument :  
 MSVOA\_X  
 ClientSampled :

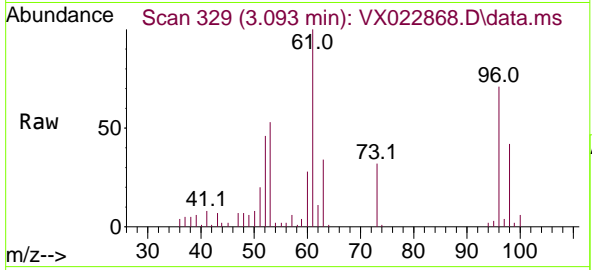

Tgt Ion: 96 Resp: 16289  
 Ion Ratio Lower Upper  
 96 100  
 61 141.4 107.7 161.5  
 98 58.8 50.4 75.6

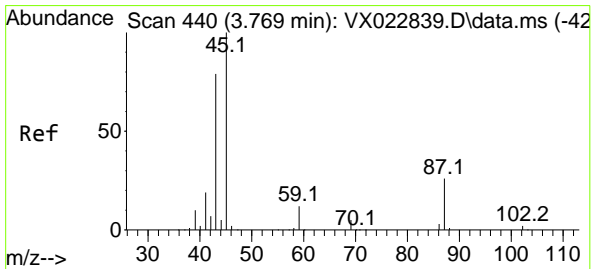
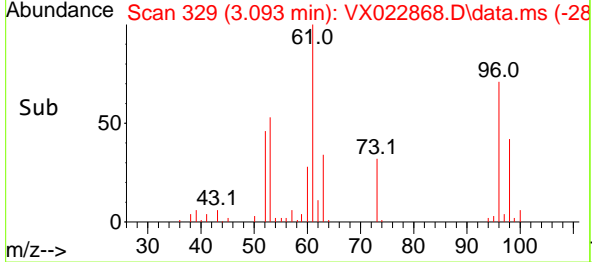
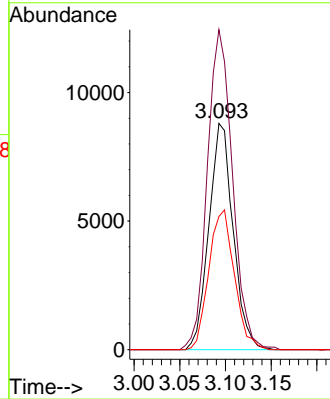

#22  
 Diisopropyl ether  
 Concen: 18.13 ug/l  
 RT: 3.769 min Scan# 440  
 Delta R.T. 0.000 min  
 Lab File: VX022868.D  
 Acq: 24 Jun 2021 13:13

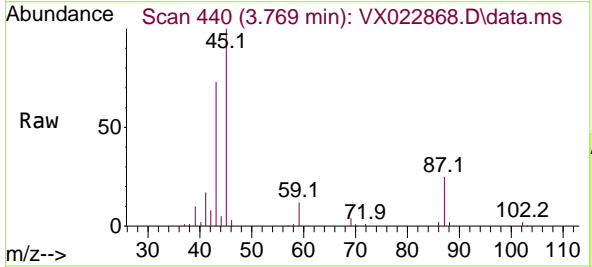

Tgt Ion: 45 Resp: 62689  
 Ion Ratio Lower Upper  
 45 100  
 43 72.5 58.0 87.0  
 87 25.1 25.4 38.0#  
 59 12.2 10.2 15.2

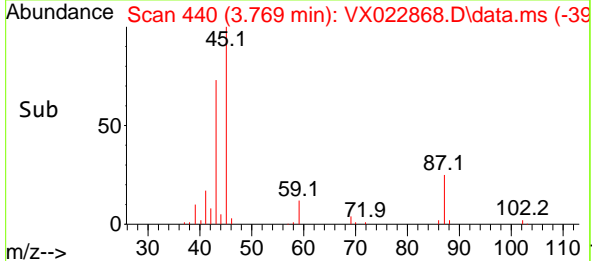
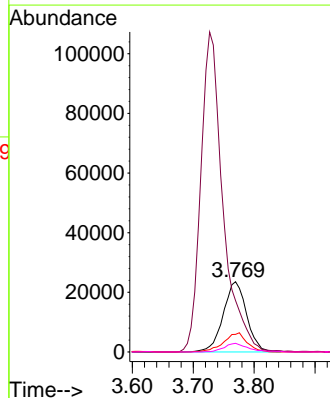

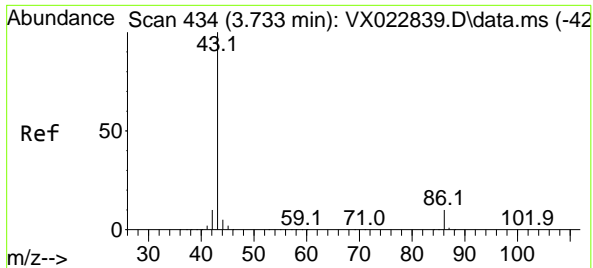

#23  
 Vinyl Acetate  
 Concen: 93.86 ug/l  
 RT: 3.727 min Scan# 433  
 Delta R.T. -0.006 min  
 Lab File: VX022868.D  
 Acq: 24 Jun 2021 13:13

Instrument :  
 MSVOA\_X  
 ClientSampled :

Tgt Ion: 43 Resp: 272254  
 Ion Ratio Lower Upper  
 43 100  
 86 10.1 9.9 14.9

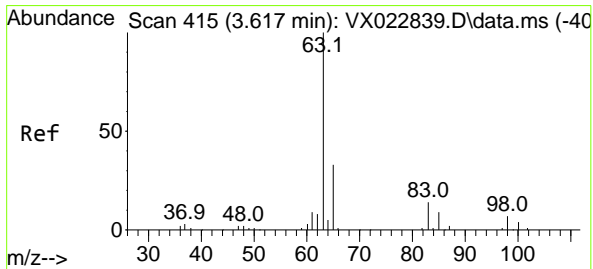
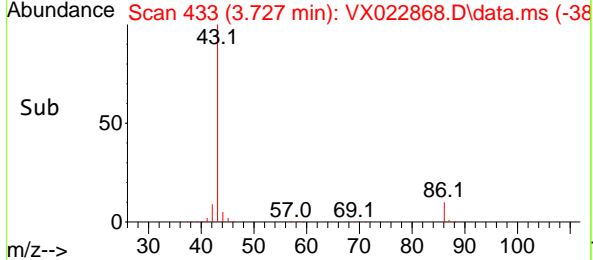
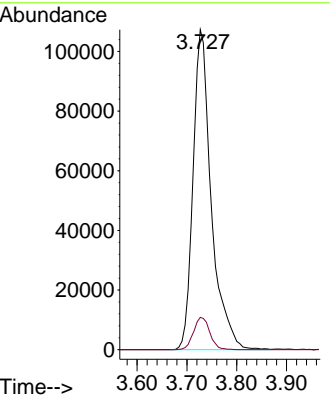
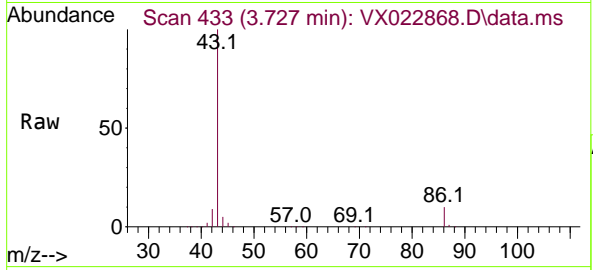

#24  
 1,1-Dichloroethane  
 Concen: 17.46 ug/l  
 RT: 3.611 min Scan# 414  
 Delta R.T. -0.006 min  
 Lab File: VX022868.D  
 Acq: 24 Jun 2021 13:13

Tgt Ion: 63 Resp: 32246  
 Ion Ratio Lower Upper  
 63 100  
 98 7.0 3.8 11.2  
 100 4.6 2.5 7.5

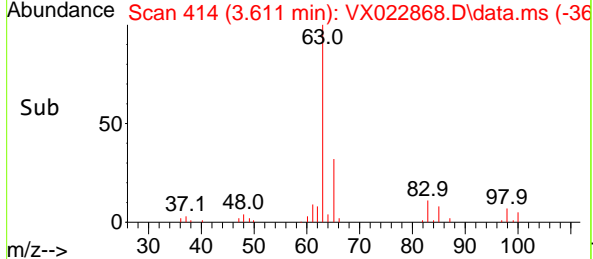
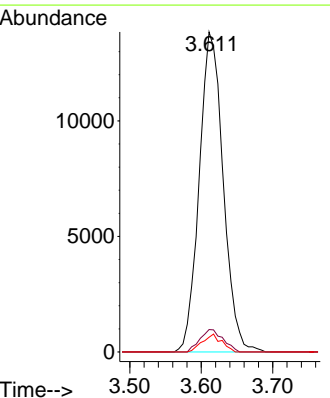
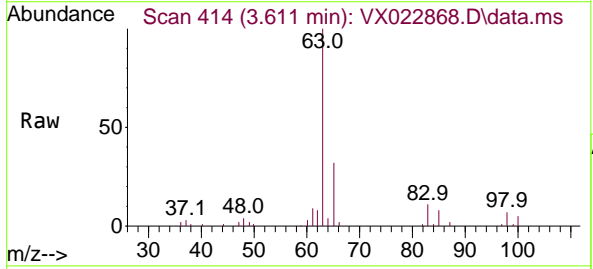



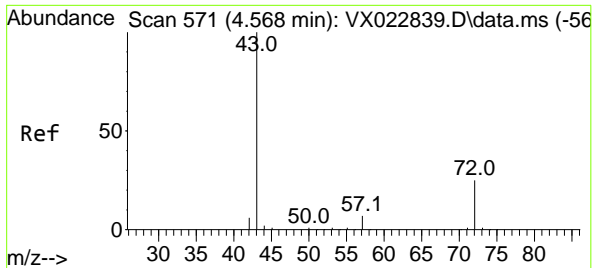

#25  
 2-Butanone  
 Concen: 89.77 ug/l  
 RT: 4.568 min Scan# 571  
 Delta R.T. 0.000 min  
 Lab File: VX022868.D  
 Acq: 24 Jun 2021 13:13

Instrument :  
 MSVOA\_X  
 ClientSampled :

Tgt Ion: 43 Resp: 75746  
 Ion Ratio Lower Upper  
 43 100  
 72 25.2 23.7 35.5

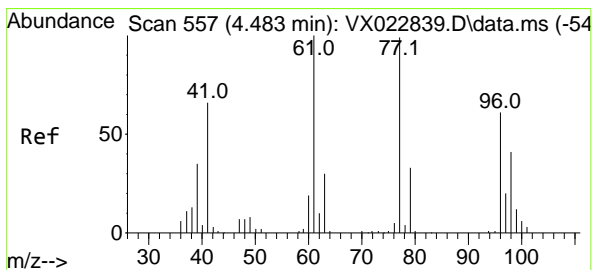
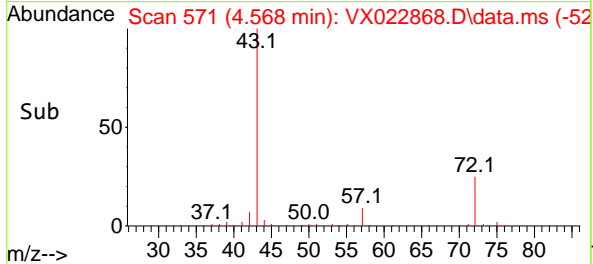
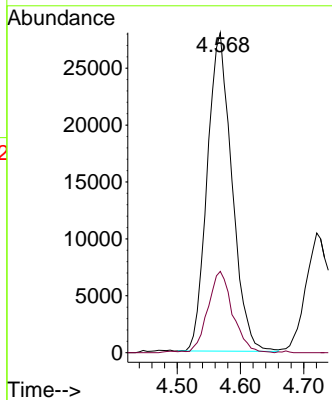
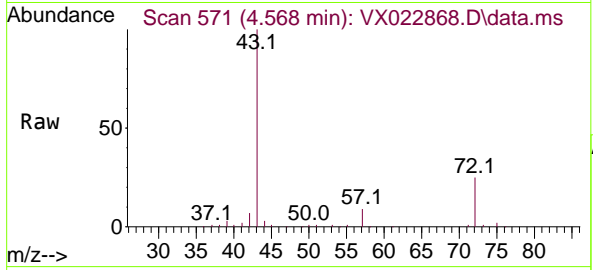

#26  
 2,2-Dichloropropane  
 Concen: 16.98 ug/l  
 RT: 4.477 min Scan# 556  
 Delta R.T. -0.006 min  
 Lab File: VX022868.D  
 Acq: 24 Jun 2021 13:13

Tgt Ion: 77 Resp: 23803  
 Ion Ratio Lower Upper  
 77 100  
 97 22.7 11.7 35.1

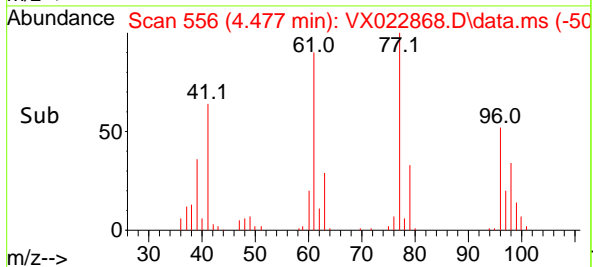
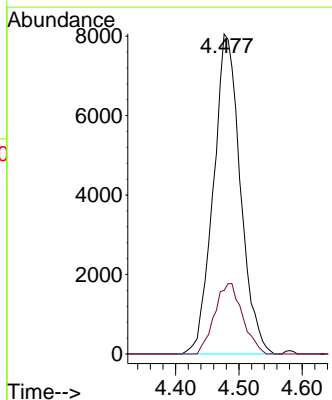
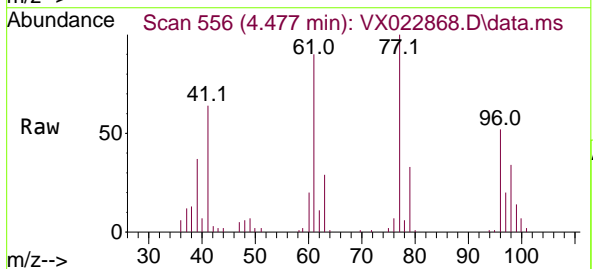

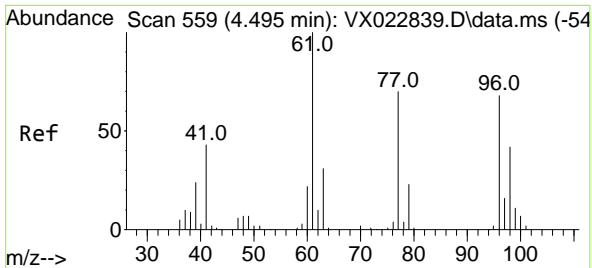

#27  
 cis-1,2-Dichloroethene  
 Concen: 17.97 ug/l  
 RT: 4.495 min Scan# 559  
 Delta R.T. -0.000 min  
 Lab File: VX022868.D  
 Acq: 24 Jun 2021 13:13

Instrument :  
 MSVOA\_X  
 ClientSampled :

| Tgt Ion | Resp  | Lower | Upper |
|---------|-------|-------|-------|
| 96      | 19358 |       |       |
| 61      | 151.2 | 0.0   | 285.6 |
| 98      | 65.9  | 0.0   | 129.6 |

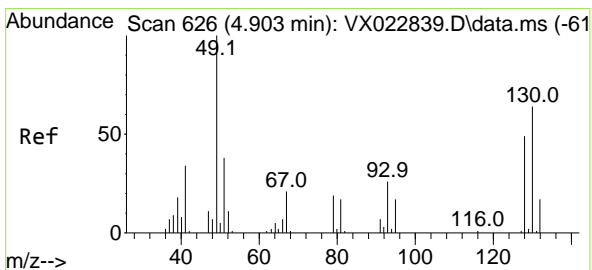
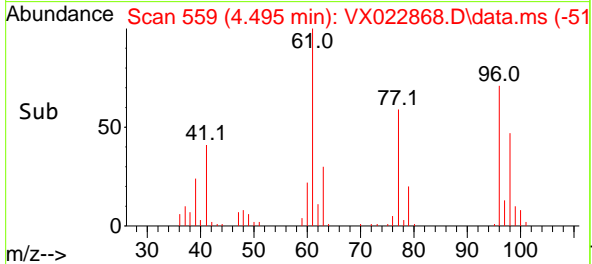
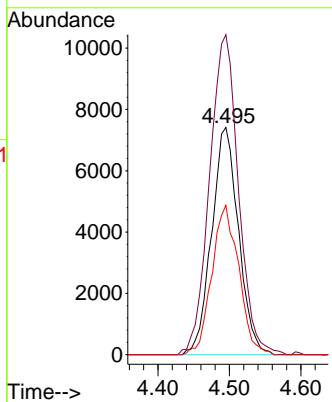
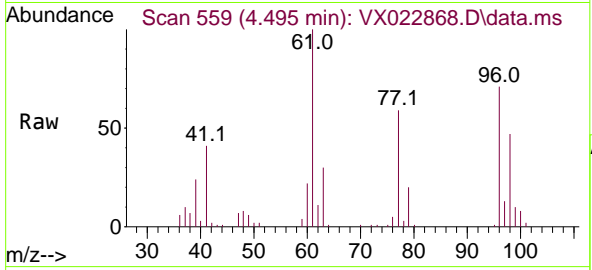

#28  
 Bromochloromethane  
 Concen: 18.63 ug/l  
 RT: 4.903 min Scan# 626  
 Delta R.T. 0.000 min  
 Lab File: VX022868.D  
 Acq: 24 Jun 2021 13:13

| Tgt Ion | Resp  | Lower | Upper  |
|---------|-------|-------|--------|
| 49      | 16217 |       |        |
| 129     | 1.4   | 0.0   | 4.0    |
| 130     | 67.7  | 68.2  | 102.2# |

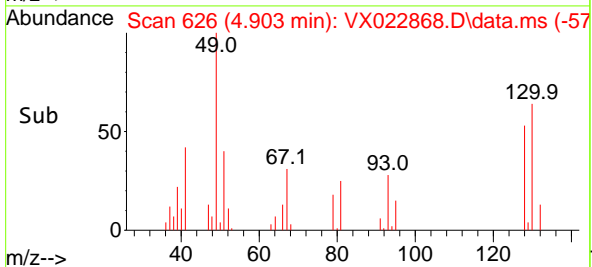
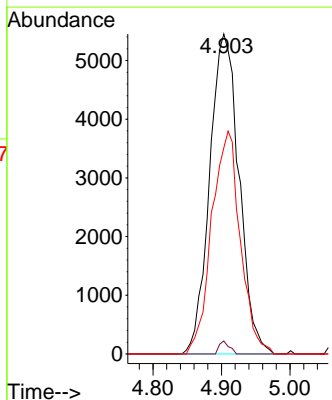
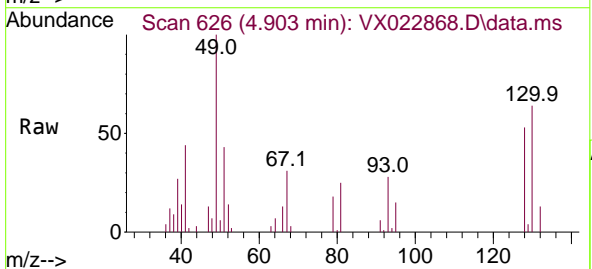

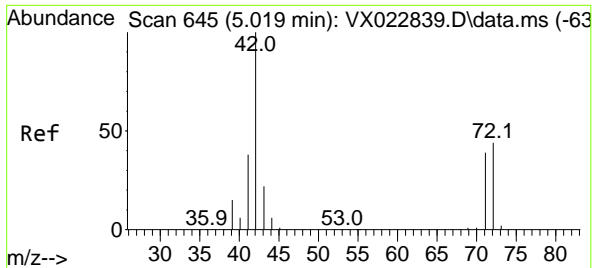

#29  
 Tetrahydrofuran  
 Concen: 92.75 ug/l  
 RT: 5.013 min Scan# 644  
 Delta R.T. -0.006 min  
 Lab File: VX022868.D  
 Acq: 24 Jun 2021 13:13

Instrument :  
 MSVOA\_X  
 ClientSampled :

| Tgt Ion | Resp  | Lower | Upper |
|---------|-------|-------|-------|
| 42      | 50341 |       |       |
| 42      | 100   |       |       |
| 72      | 42.9  | 41.7  | 62.5  |
| 71      | 39.2  | 38.4  | 57.6  |

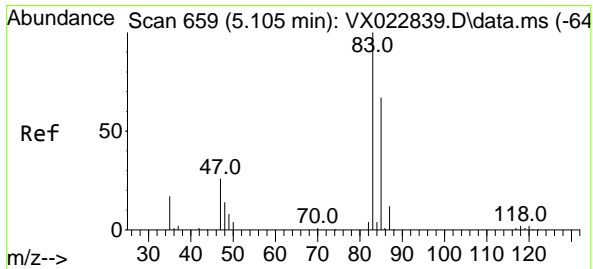
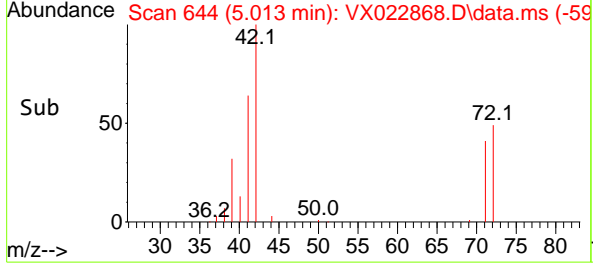
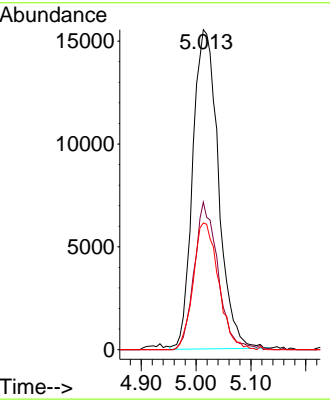
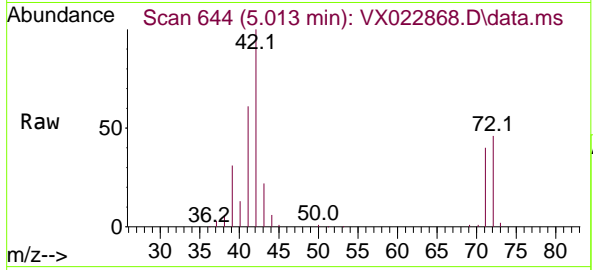

#30  
 Chloroform  
 Concen: 17.40 ug/l  
 RT: 5.105 min Scan# 659  
 Delta R.T. -0.000 min  
 Lab File: VX022868.D  
 Acq: 24 Jun 2021 13:13

| Tgt Ion | Resp  | Lower | Upper |
|---------|-------|-------|-------|
| 83      | 32331 |       |       |
| 83      | 100   |       |       |
| 85      | 67.6  | 52.0  | 78.0  |

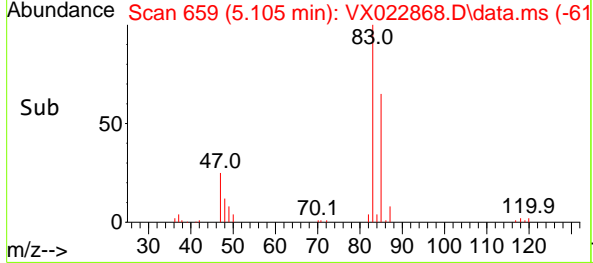
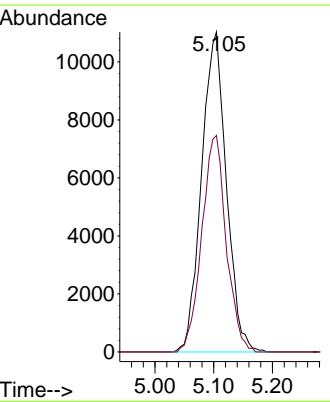
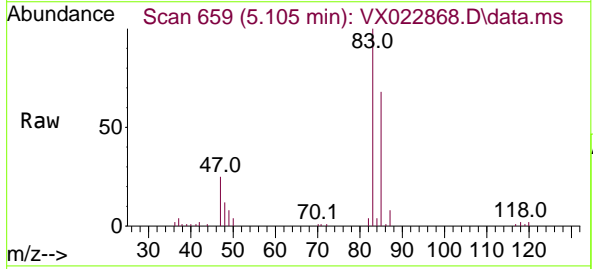

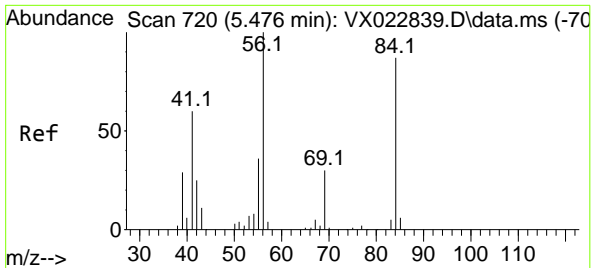

#31  
 Cyclohexane  
 Concen: 18.00 ug/l  
 RT: 5.476 min Scan# 720  
 Delta R.T. 0.000 min  
 Lab File: VX022868.D  
 Acq: 24 Jun 2021 13:13

Instrument :  
 MSVOA\_X  
 ClientSampled :

Tgt Ion: 56 Resp: 31100

| Ion | Ratio | Lower | Upper |
|-----|-------|-------|-------|
| 56  | 100   |       |       |
| 69  | 27.1  | 25.3  | 37.9  |
| 84  | 81.8  | 71.4  | 107.0 |

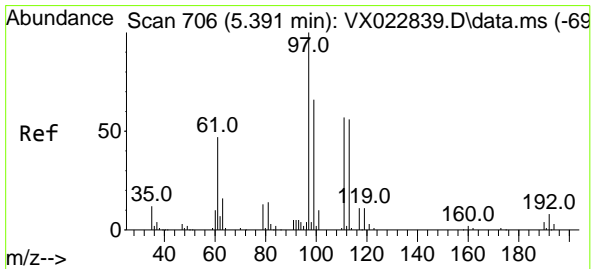
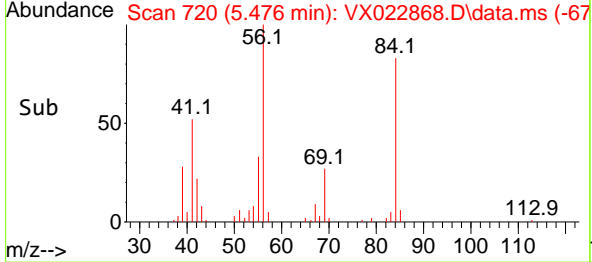
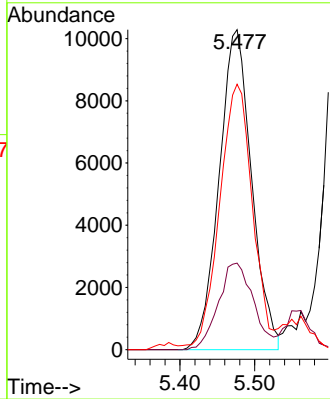
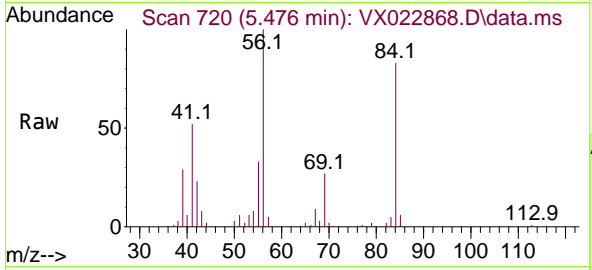

#32  
 1,1,1-Trichloroethane  
 Concen: 17.66 ug/l  
 RT: 5.391 min Scan# 706  
 Delta R.T. 0.000 min  
 Lab File: VX022868.D  
 Acq: 24 Jun 2021 13:13

Tgt Ion: 97 Resp: 26361

| Ion | Ratio | Lower | Upper |
|-----|-------|-------|-------|
| 97  | 100   |       |       |
| 99  | 65.1  | 51.5  | 77.3  |
| 61  | 48.9  | 34.2  | 51.4  |

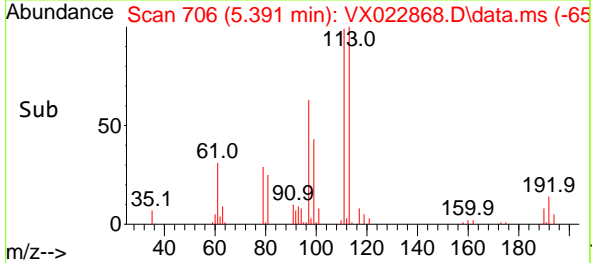
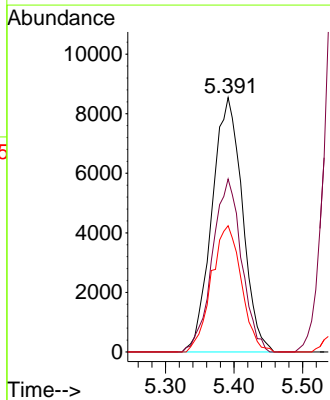
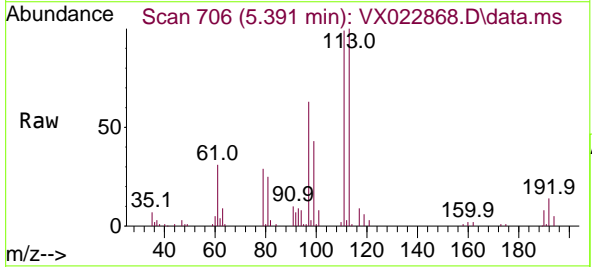

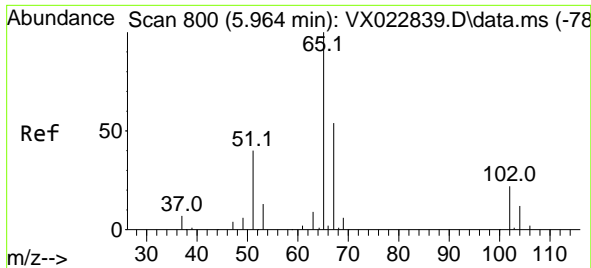

#33  
 1,2-Dichloroethane-d4  
 Concen: 46.64 ug/l  
 RT: 5.958 min Scan# 799  
 Delta R.T. -0.006 min  
 Lab File: VX022868.D  
 Acq: 24 Jun 2021 13:13

Instrument :  
 MSVOA\_X  
 ClientSampled :

Tgt Ion: 65 Resp: 57086  
 Ion Ratio Lower Upper  
 65 100  
 67 52.5 0.0 105.4

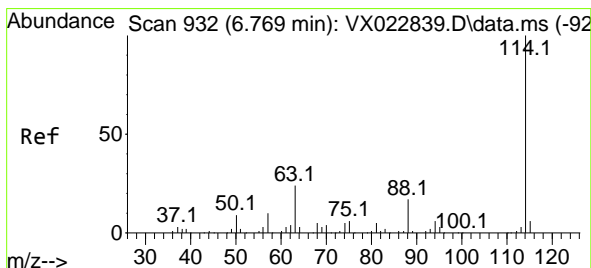
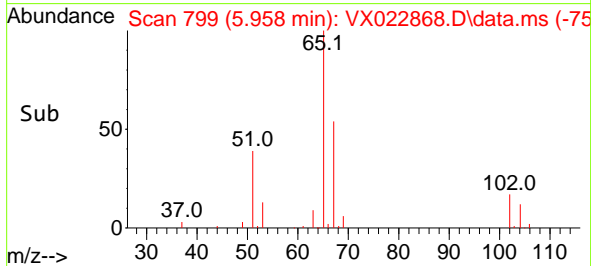
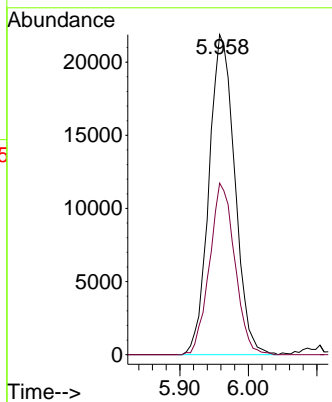
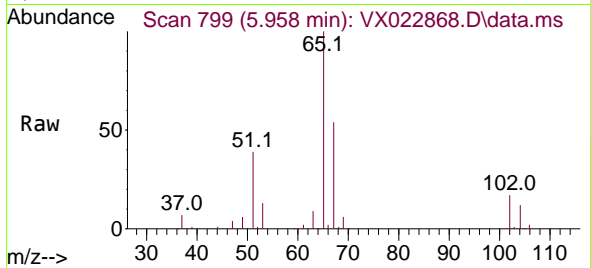

#34  
 1,4-Difluorobenzene  
 Concen: 50.00 ug/l  
 RT: 6.769 min Scan# 932  
 Delta R.T. -0.000 min  
 Lab File: VX022868.D  
 Acq: 24 Jun 2021 13:13

Tgt Ion:114 Resp: 128858  
 Ion Ratio Lower Upper  
 114 100  
 63 22.4 0.0 40.8  
 88 15.5 0.0 32.8

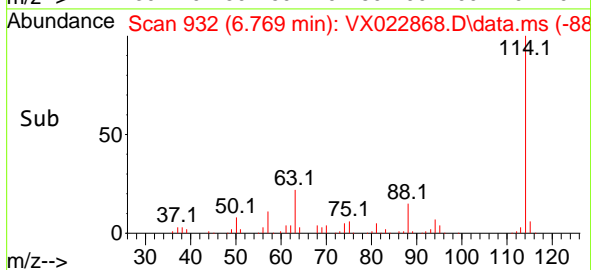
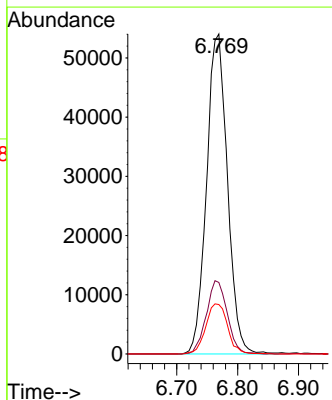
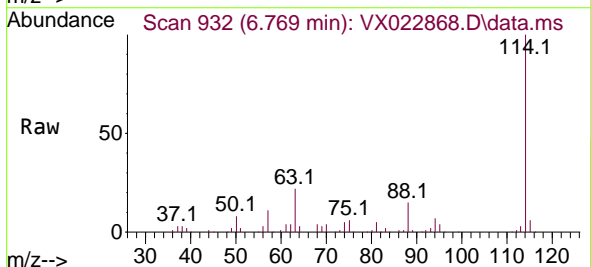

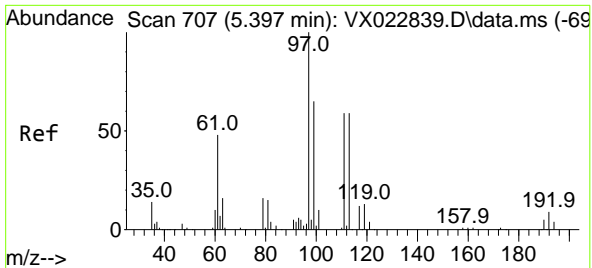

#35  
 Dibromofluoromethane  
 Concen: 49.11 ug/l  
 RT: 5.391 min Scan# 706  
 Delta R.T. -0.006 min  
 Lab File: VX022868.D  
 Acq: 24 Jun 2021 13:13

Instrument :  
 MSVOA\_X  
 ClientSampled :

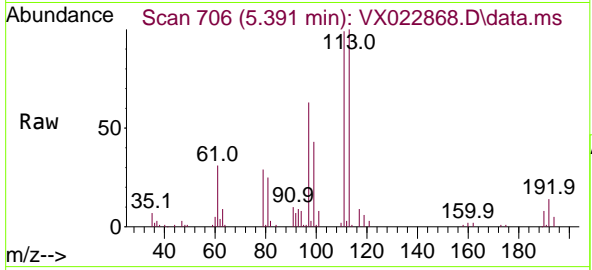

Tgt Ion:113 Resp: 40183  
 Ion Ratio Lower Upper  
 113 100  
 111 103.2 81.9 122.9  
 192 15.6 16.7 25.1#

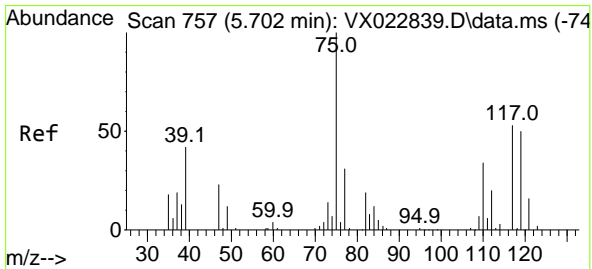
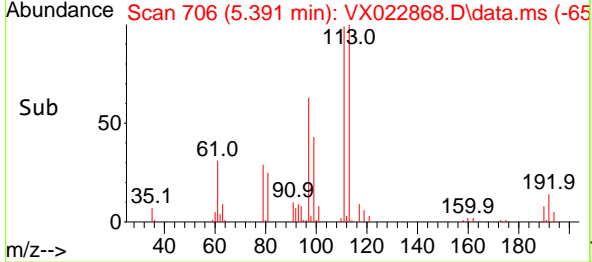
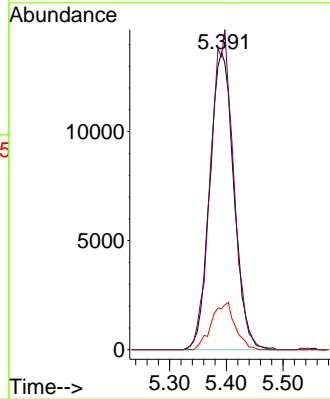

#36  
 1,1-Dichloropropene  
 Concen: 17.56 ug/l  
 RT: 5.696 min Scan# 756  
 Delta R.T. -0.006 min  
 Lab File: VX022868.D  
 Acq: 24 Jun 2021 13:13

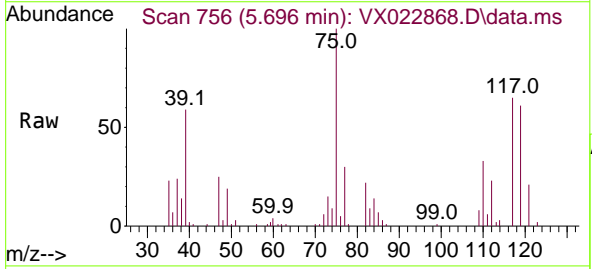

Tgt Ion: 75 Resp: 24035  
 Ion Ratio Lower Upper  
 75 100  
 110 31.4 18.1 54.4  
 77 30.4 25.3 37.9

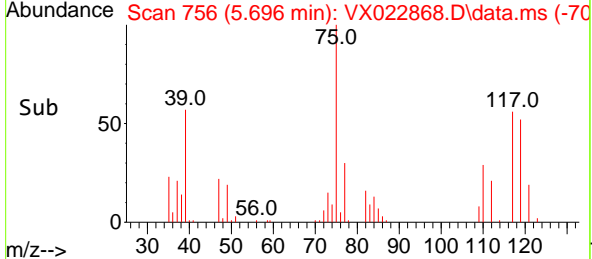
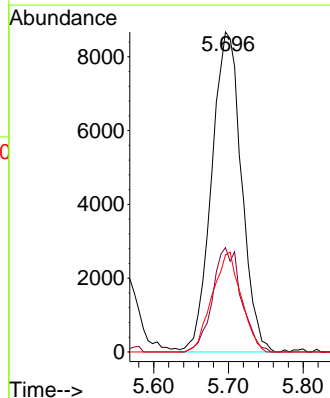

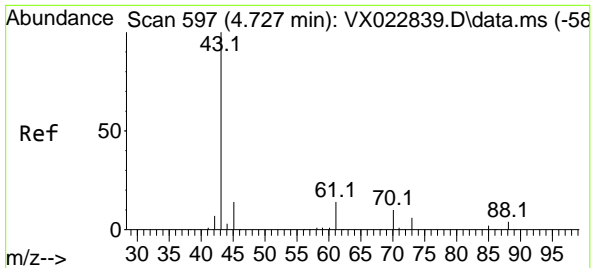

#37  
 Ethyl Acetate  
 Concen: 18.71 ug/l  
 RT: 4.721 min Scan# 596  
 Delta R.T. -0.006 min  
 Lab File: VX022868.D  
 Acq: 24 Jun 2021 13:13

Instrument :  
 MSVOA\_X  
 ClientSampled :

| Tgt Ion | Resp  | Lower | Upper |
|---------|-------|-------|-------|
| 43      | 29662 |       |       |
| 61      | 7.8   | 12.8  | 19.2# |
| 70      | 10.7  | 10.5  | 15.7  |

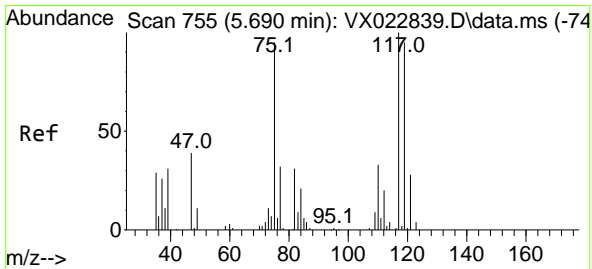
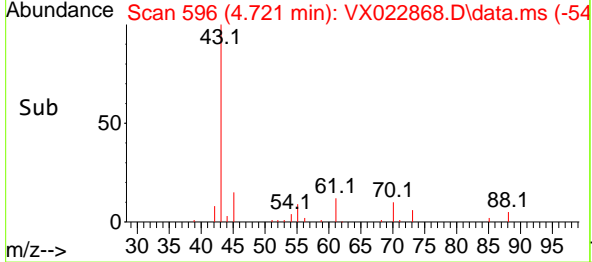
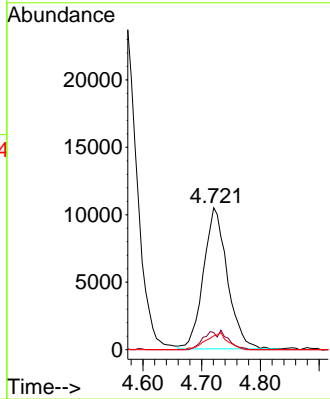
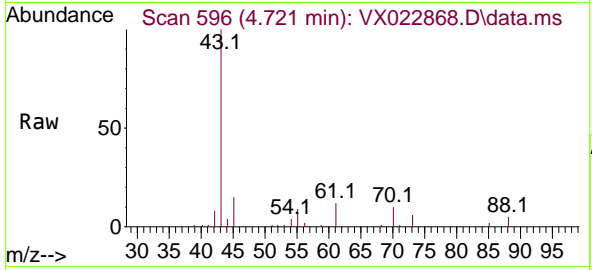

#38  
 Carbon Tetrachloride  
 Concen: 18.29 ug/l  
 RT: 5.684 min Scan# 754  
 Delta R.T. -0.006 min  
 Lab File: VX022868.D  
 Acq: 24 Jun 2021 13:13

| Tgt Ion | Resp  | Lower | Upper |
|---------|-------|-------|-------|
| 117     | 20991 |       |       |
| 119     | 84.2  | 76.2  | 114.2 |
| 121     | 26.2  | 24.8  | 37.2  |

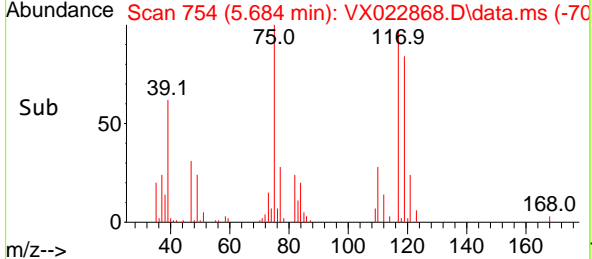
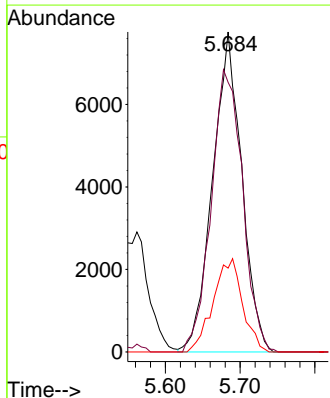
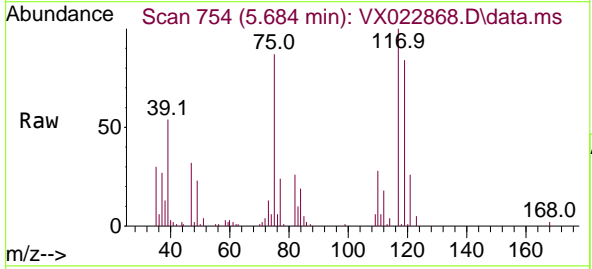

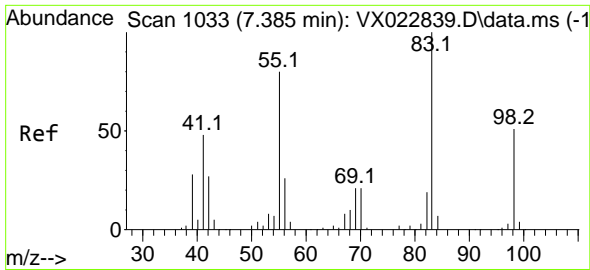

#39  
 Methylcyclohexane  
 Concen: 18.69 ug/l  
 RT: 7.385 min Scan# 1033  
 Delta R.T. -0.000 min  
 Lab File: VX022868.D  
 Acq: 24 Jun 2021 13:13

Instrument :  
 MSVOA\_X  
 ClientSampled :

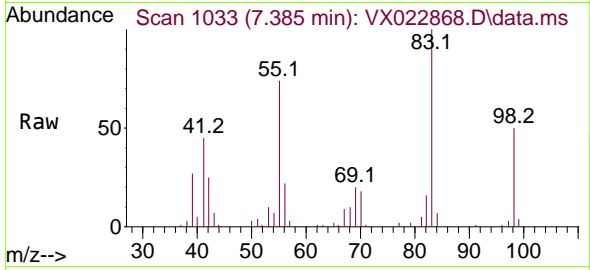

Tgt Ion: 83 Resp: 29835

| Ion | Ratio | Lower | Upper |
|-----|-------|-------|-------|
| 83  | 100   |       |       |
| 55  | 73.7  | 58.9  | 88.3  |
| 98  | 50.0  | 38.1  | 57.1  |

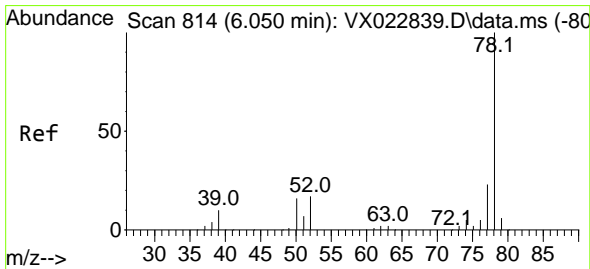
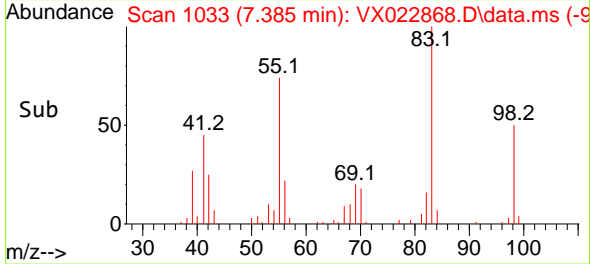
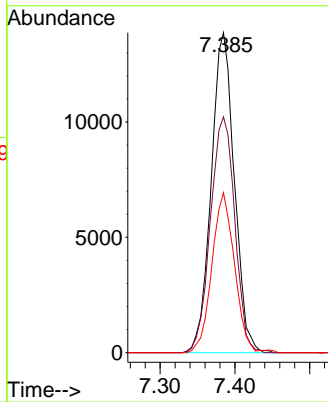

#40  
 Benzene  
 Concen: 18.58 ug/l  
 RT: 6.043 min Scan# 813  
 Delta R.T. -0.007 min  
 Lab File: VX022868.D  
 Acq: 24 Jun 2021 13:13

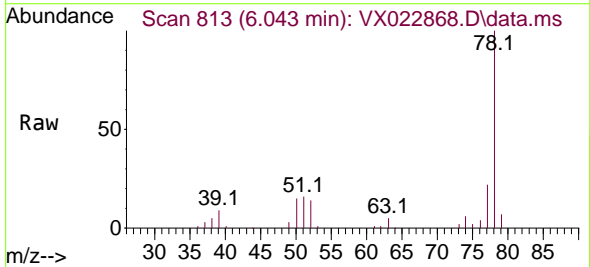

Tgt Ion: 78 Resp: 73339

| Ion | Ratio | Lower | Upper |
|-----|-------|-------|-------|
| 78  | 100   |       |       |
| 77  | 22.5  | 18.9  | 28.3  |

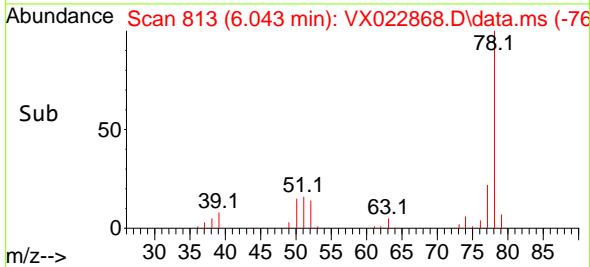
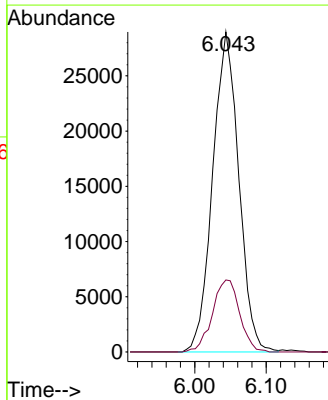



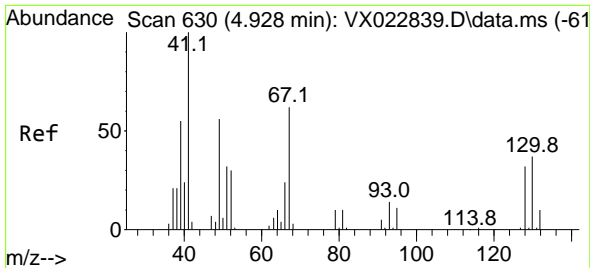

#41  
 Methacrylonitrile  
 Concen: 18.26 ug/l  
 RT: 4.928 min Scan# 630  
 Delta R.T. -0.000 min  
 Lab File: VX022868.D  
 Acq: 24 Jun 2021 13:13

Instrument :  
 MSVOA\_X  
 ClientSampled :

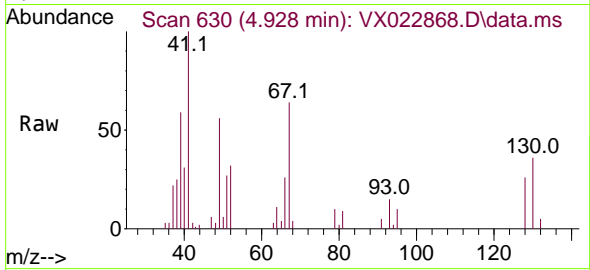

Tgt Ion: 41 Resp: 15946

| Ion | Ratio | Lower | Upper |
|-----|-------|-------|-------|
| 41  | 100   |       |       |
| 39  | 59.0  | 42.5  | 63.7  |
| 67  | 68.1  | 65.0  | 97.6  |
| 52  | 31.6  | 25.3  | 37.9  |

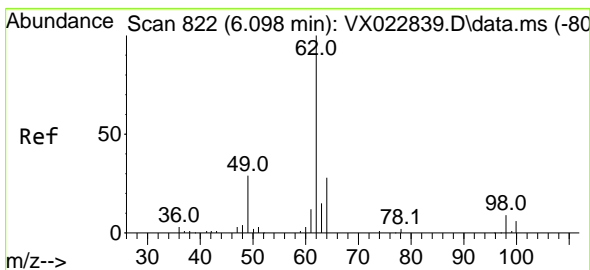
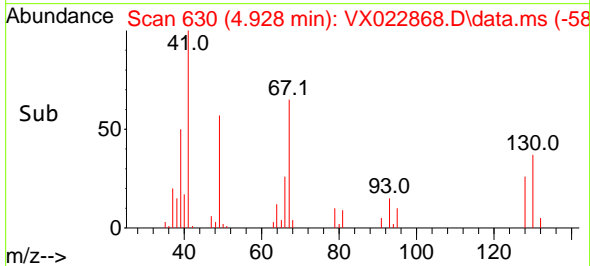
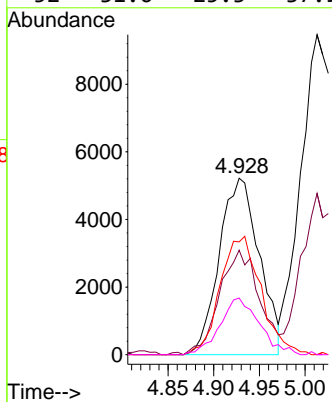

#42  
 1,2-Dichloroethane  
 Concen: 19.23 ug/l  
 RT: 6.092 min Scan# 821  
 Delta R.T. -0.006 min  
 Lab File: VX022868.D  
 Acq: 24 Jun 2021 13:13

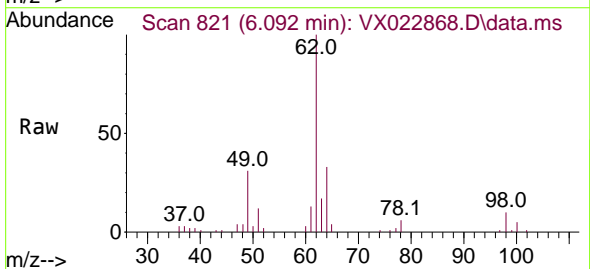

Tgt Ion: 62 Resp: 27923

| Ion | Ratio | Lower | Upper |
|-----|-------|-------|-------|
| 62  | 100   |       |       |
| 98  | 8.7   | 0.0   | 20.2  |

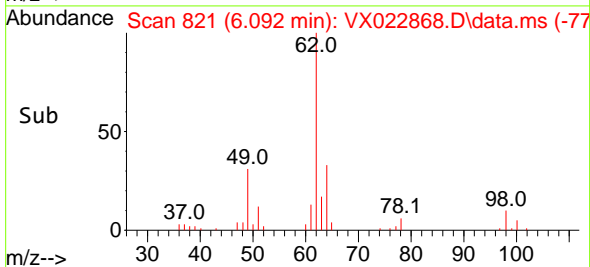
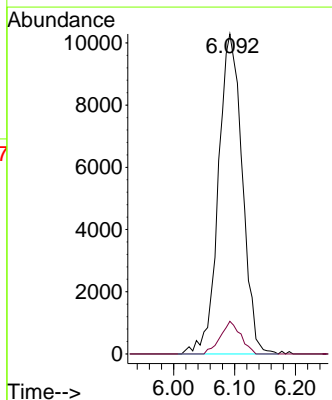

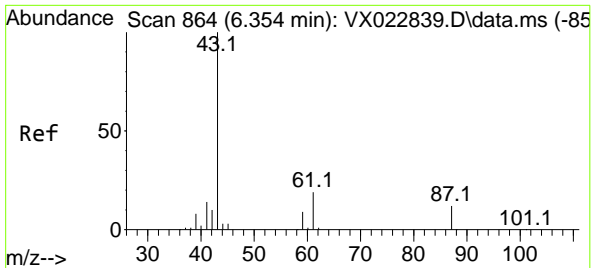

#43  
 Isopropyl Acetate  
 Concen: 18.36 ug/l  
 RT: 6.348 min Scan# 863  
 Delta R.T. -0.006 min  
 Lab File: VX022868.D  
 Acq: 24 Jun 2021 13:13

Instrument :  
 MSVOA\_X  
 ClientSampled :

Tgt Ion: 43 Resp: 46810

| Ion | Ratio | Lower | Upper |
|-----|-------|-------|-------|
| 43  | 100   |       |       |
| 61  | 18.7  | 18.2  | 27.4  |
| 87  | 12.1  | 12.5  | 18.7# |

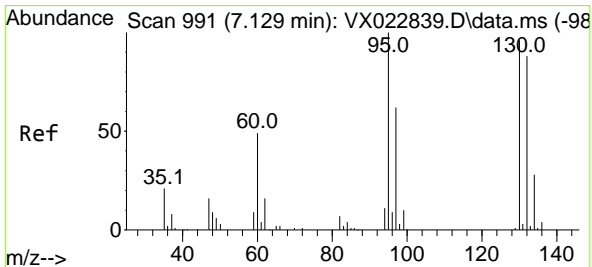
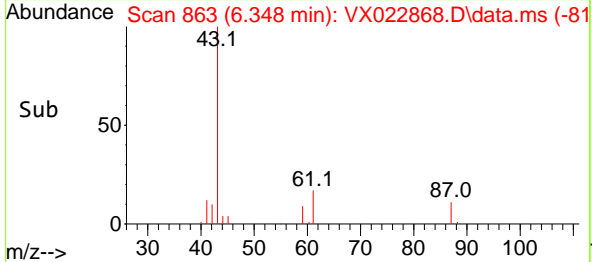
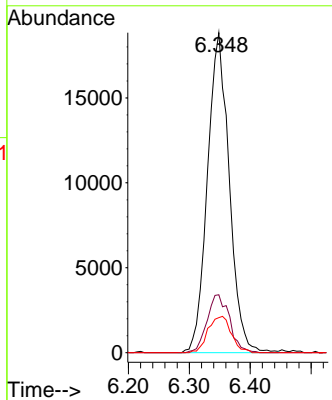
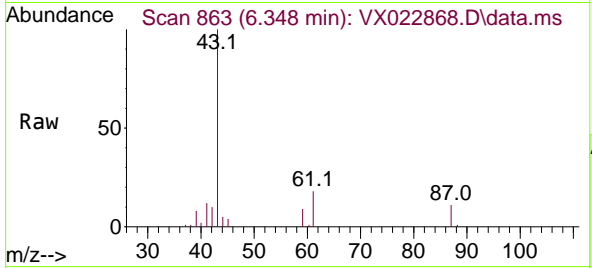

#44  
 Trichloroethene  
 Concen: 17.55 ug/l  
 RT: 7.129 min Scan# 991  
 Delta R.T. -0.000 min  
 Lab File: VX022868.D  
 Acq: 24 Jun 2021 13:13

Tgt Ion:130 Resp: 16427

| Ion | Ratio | Lower | Upper |
|-----|-------|-------|-------|
| 130 | 100   |       |       |
| 95  | 112.7 | 0.0   | 198.0 |

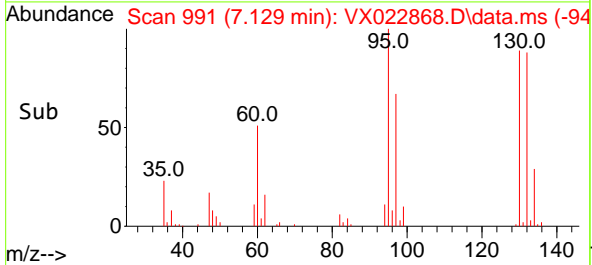
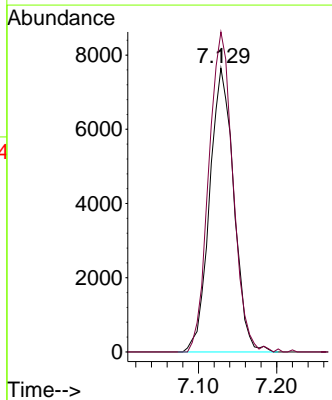
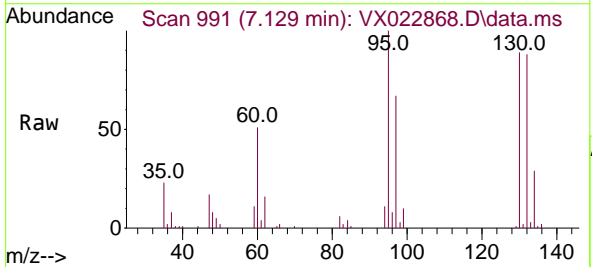

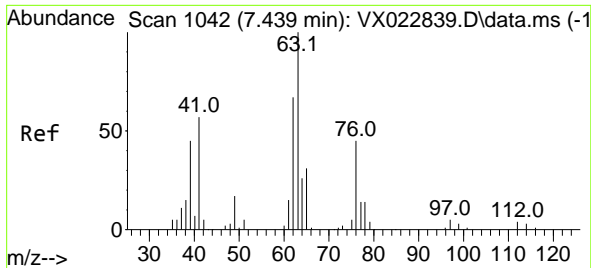

#45  
 1,2-Dichloropropane  
 Concen: 18.78 ug/l  
 RT: 7.433 min Scan# 1041  
 Delta R.T. -0.006 min  
 Lab File: VX022868.D  
 Acq: 24 Jun 2021 13:13

Instrument :  
 MSVOA\_X  
 ClientSampled :

Tgt Ion: 63 Resp: 19116  
 Ion Ratio Lower Upper  
 63 100  
 65 31.5 25.7 38.5

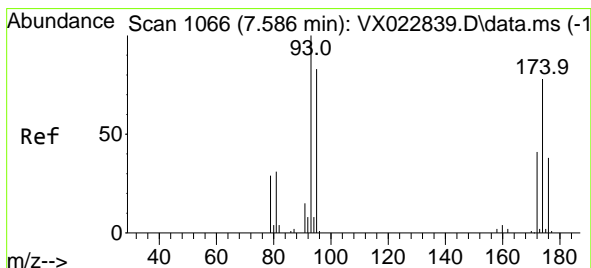
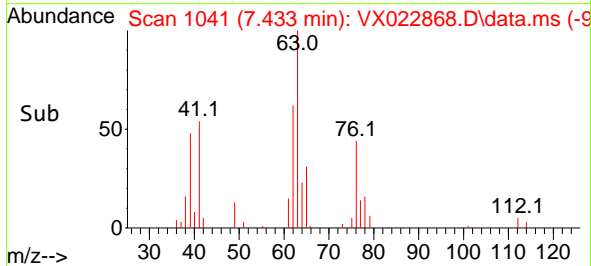
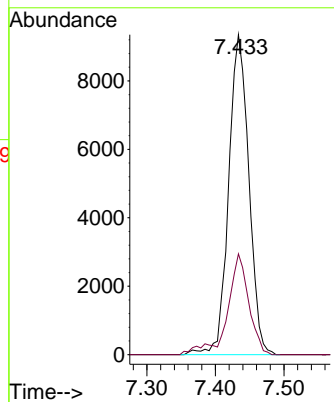
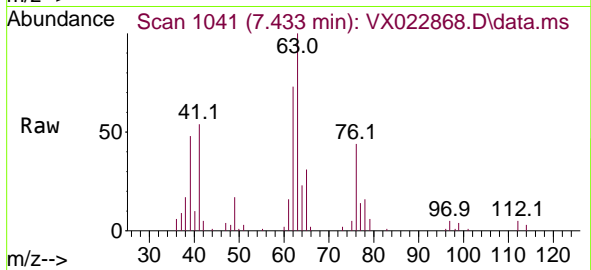

#46  
 Dibromomethane  
 Concen: 18.48 ug/l  
 RT: 7.586 min Scan# 1066  
 Delta R.T. -0.000 min  
 Lab File: VX022868.D  
 Acq: 24 Jun 2021 13:13

Tgt Ion: 93 Resp: 12479  
 Ion Ratio Lower Upper  
 93 100  
 95 82.4 66.8 100.2  
 174 76.8 83.1 124.7#

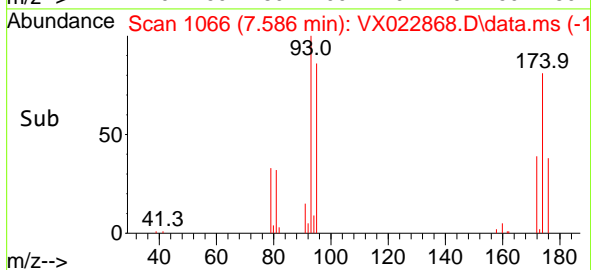
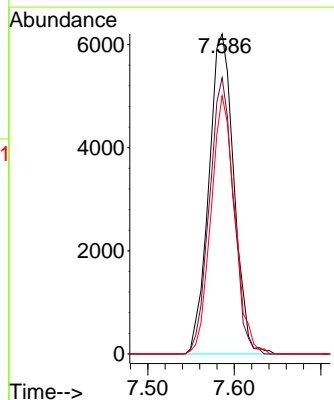
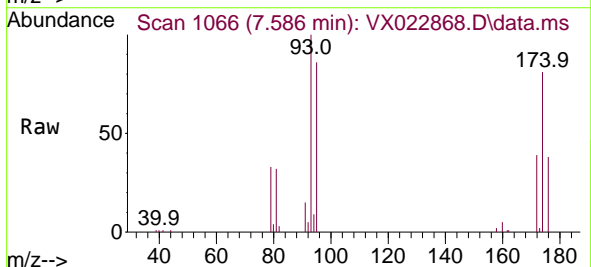

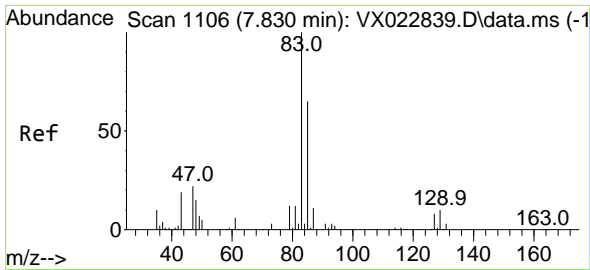

#47  
 Bromodichloromethane  
 Concen: 17.84 ug/l  
 RT: 7.824 min Scan# 1105  
 Delta R.T. -0.006 min  
 Lab File: VX022868.D  
 Acq: 24 Jun 2021 13:13

Instrument :  
 MSVOA\_X  
 ClientSampled :

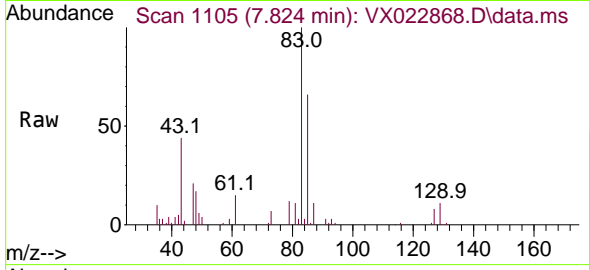

Tgt Ion: 83 Resp: 21737

| Ion | Ratio | Lower | Upper |
|-----|-------|-------|-------|
| 83  | 100   |       |       |
| 85  | 65.8  | 51.4  | 77.0  |
| 127 | 8.0   | 6.8   | 10.2  |

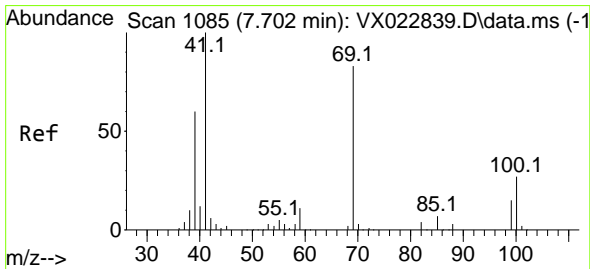
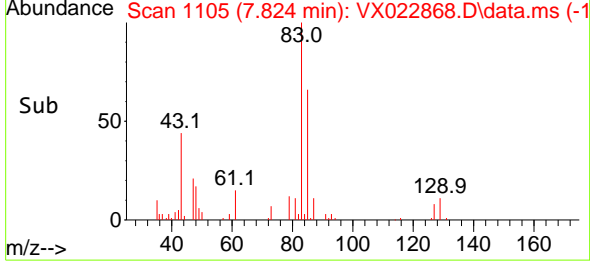
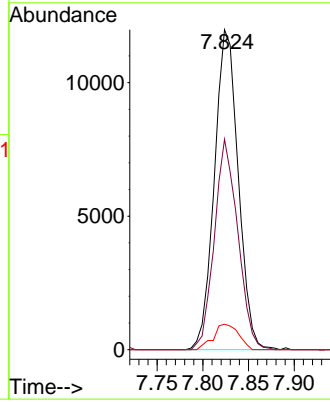

#48  
 Methyl methacrylate  
 Concen: 19.28 ug/l  
 RT: 7.696 min Scan# 1084  
 Delta R.T. -0.006 min  
 Lab File: VX022868.D  
 Acq: 24 Jun 2021 13:13

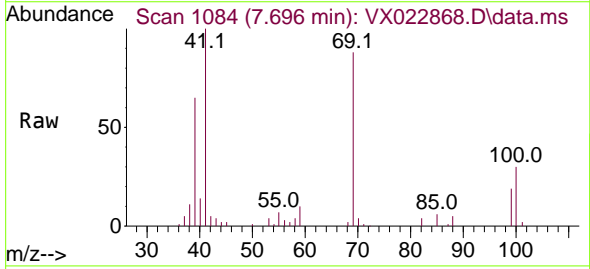

Tgt Ion: 41 Resp: 22747

| Ion | Ratio | Lower | Upper |
|-----|-------|-------|-------|
| 41  | 100   |       |       |
| 69  | 78.9  | 76.0  | 114.0 |
| 39  | 60.5  | 44.6  | 67.0  |

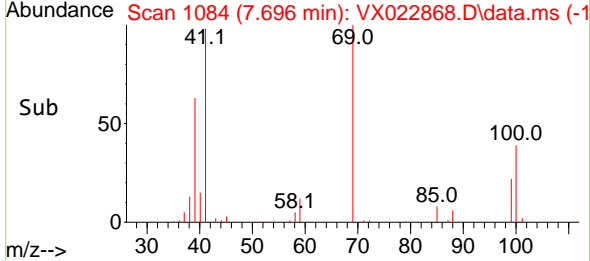
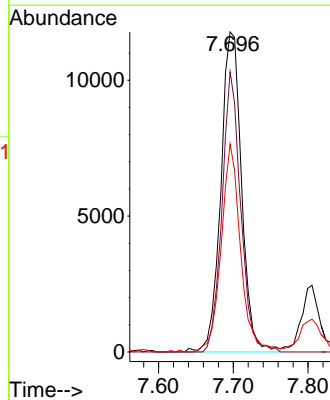

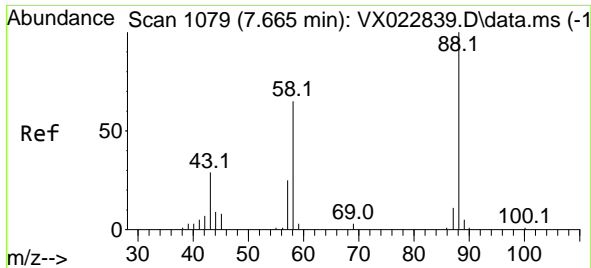

#49  
 1,4-Dioxane  
 Concen: 366.70 ug/l  
 RT: 7.665 min Scan# 1079  
 Delta R.T. 0.000 min  
 Lab File: VX022868.D  
 Acq: 24 Jun 2021 13:13

Instrument :  
 MSVOA\_X  
 ClientSampled :

| Tgt Ion | Resp | Lower | Upper |
|---------|------|-------|-------|
| 88      | 9312 |       |       |
| 88      | 100  |       |       |
| 43      | 36.6 | 23.2  | 34.8# |
| 58      | 74.9 | 55.0  | 82.4  |

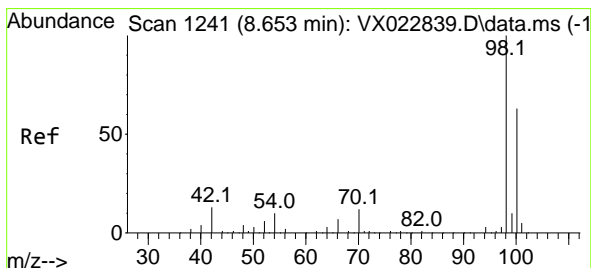
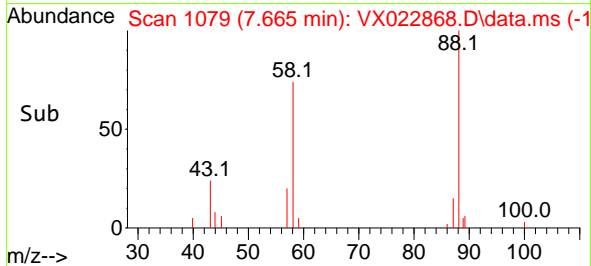
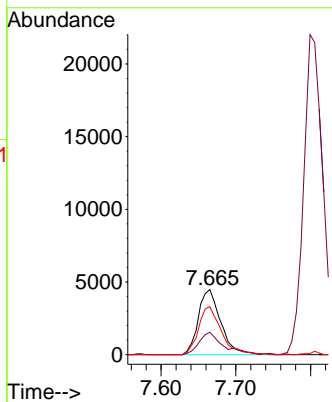
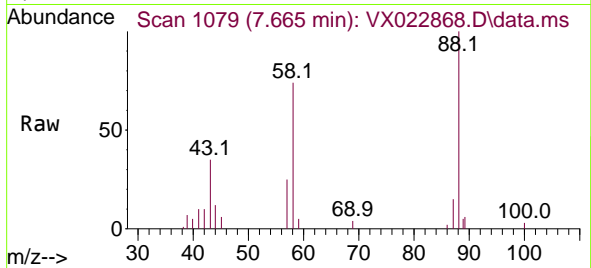

#50  
 Toluene-d8  
 Concen: 48.45 ug/l  
 RT: 8.653 min Scan# 1241  
 Delta R.T. -0.000 min  
 Lab File: VX022868.D  
 Acq: 24 Jun 2021 13:13

| Tgt Ion | Resp   | Lower | Upper |
|---------|--------|-------|-------|
| 98      | 155386 |       |       |
| 98      | 100    |       |       |
| 100     | 67.6   | 51.9  | 77.9  |

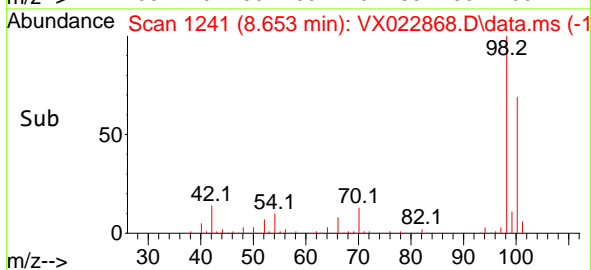
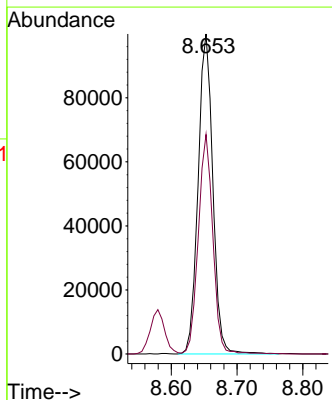
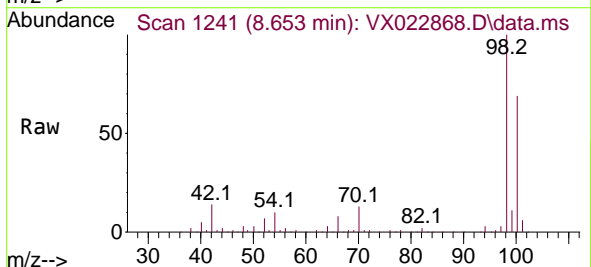

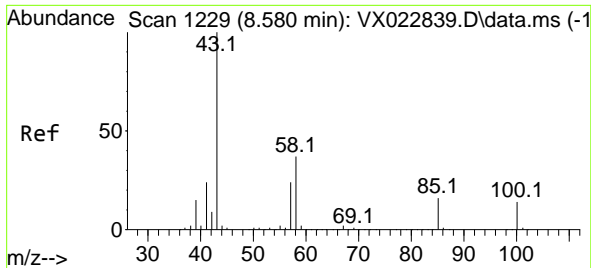

#51  
 4-Methyl-2-Pentanone  
 Concen: 95.46 ug/l  
 RT: 8.580 min Scan# 1229  
 Delta R.T. -0.000 min  
 Lab File: VX022868.D  
 Acq: 24 Jun 2021 13:13

Instrument :  
 MSVOA\_X  
 ClientSampled :

Tgt Ion: 43 Resp: 151430  
 Ion Ratio Lower Upper  
 43 100  
 58 38.2 35.4 53.0

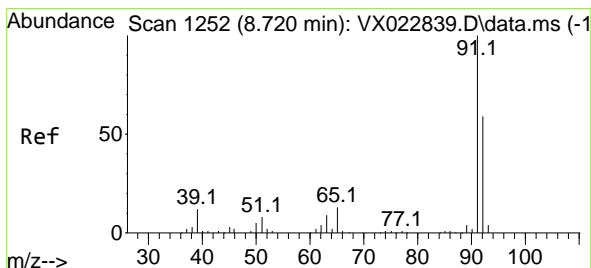
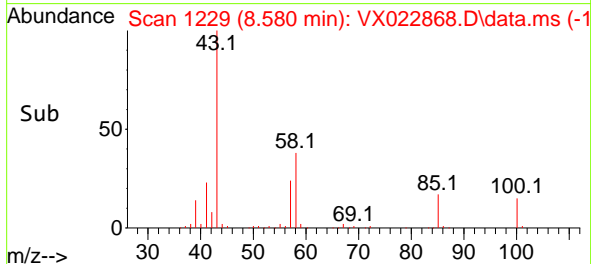
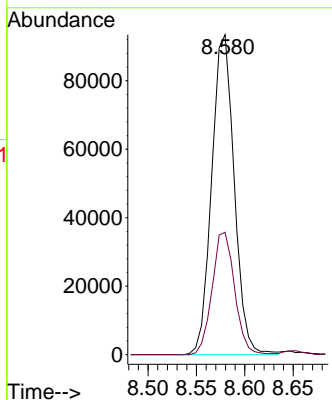
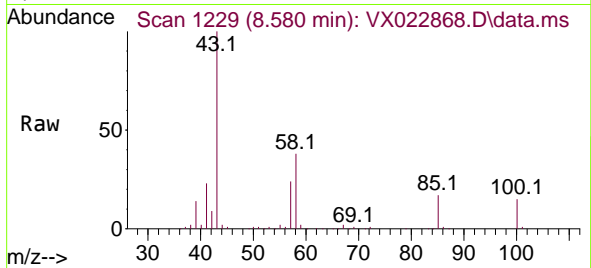

#52  
 Toluene  
 Concen: 18.32 ug/l  
 RT: 8.720 min Scan# 1252  
 Delta R.T. -0.000 min  
 Lab File: VX022868.D  
 Acq: 24 Jun 2021 13:13

Tgt Ion: 92 Resp: 43709  
 Ion Ratio Lower Upper  
 92 100  
 91 174.7 137.1 205.7

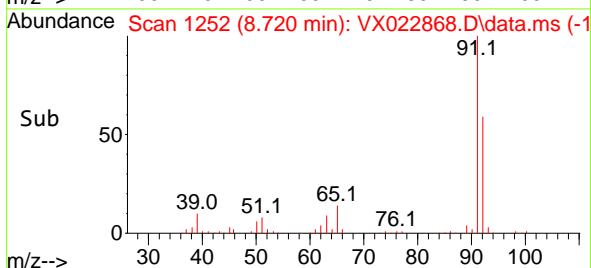
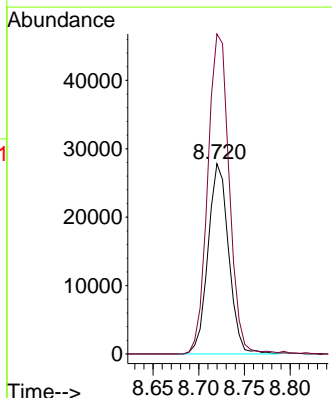
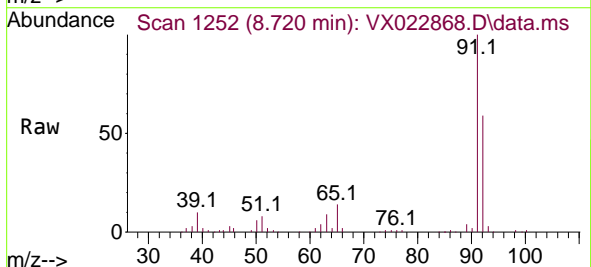

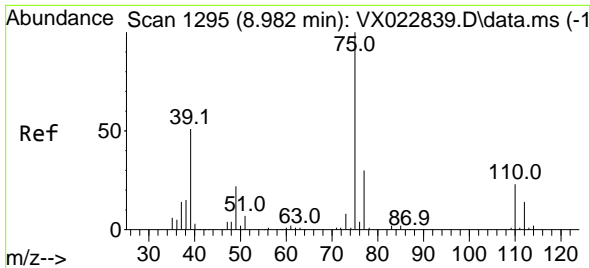

#53  
 t-1,3-Dichloropropene  
 Concen: 17.75 ug/l  
 RT: 8.982 min Scan# 1295  
 Delta R.T. -0.000 min  
 Lab File: VX022868.D  
 Acq: 24 Jun 2021 13:13

Instrument :  
 MSVOA\_X  
 ClientSampled :

Tgt Ion: 75 Resp: 24677  
 Ion Ratio Lower Upper  
 75 100  
 77 28.0 24.9 37.3

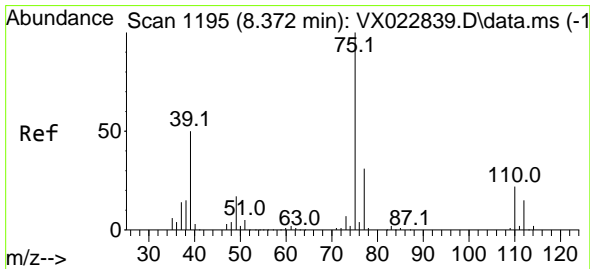
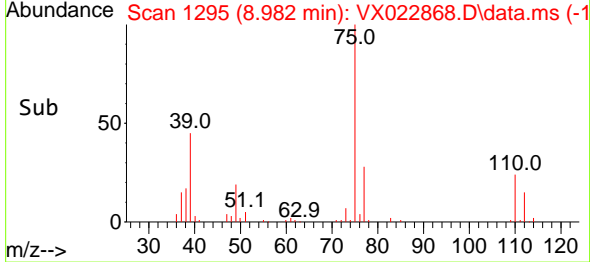
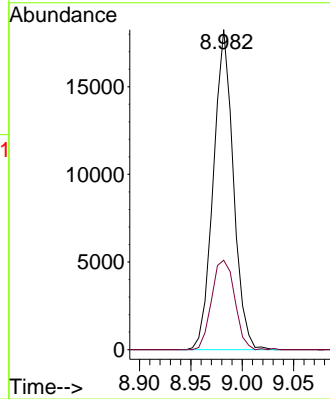
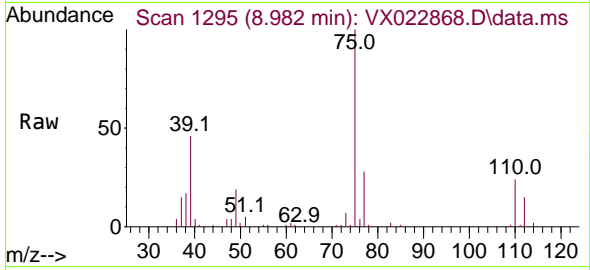

#54  
 cis-1,3-Dichloropropene  
 Concen: 17.28 ug/l  
 RT: 8.366 min Scan# 1194  
 Delta R.T. -0.006 min  
 Lab File: VX022868.D  
 Acq: 24 Jun 2021 13:13

Tgt Ion: 75 Resp: 26835  
 Ion Ratio Lower Upper  
 75 100  
 77 29.2 25.7 38.5  
 39 50.8 35.1 52.7

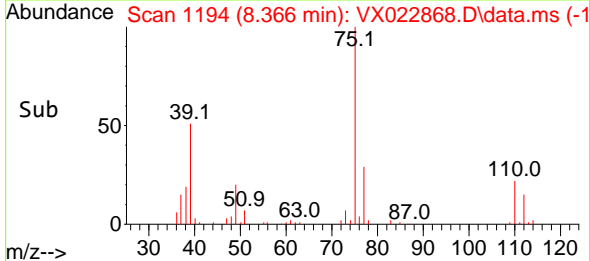
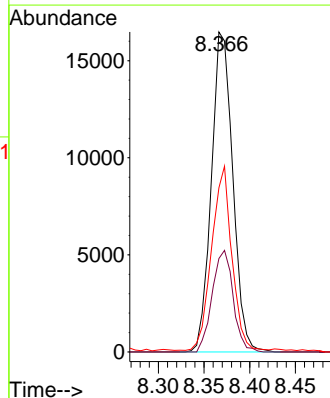
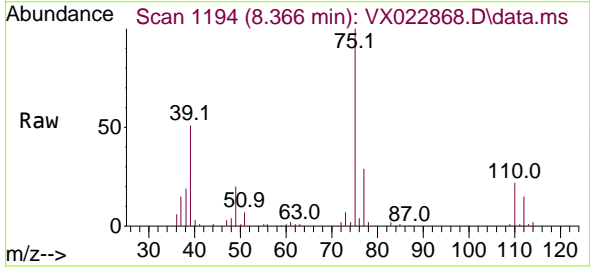

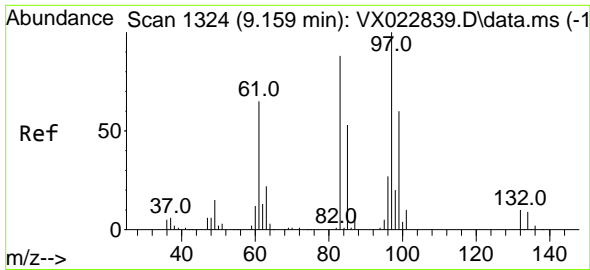

#55  
 1,1,2-Trichloroethane  
 Concen: 19.16 ug/l  
 RT: 9.159 min Scan# 1324  
 Delta R.T. -0.000 min  
 Lab File: VX022868.D  
 Acq: 24 Jun 2021 13:13

Instrument :  
 MSVOA\_X  
 ClientSampled :

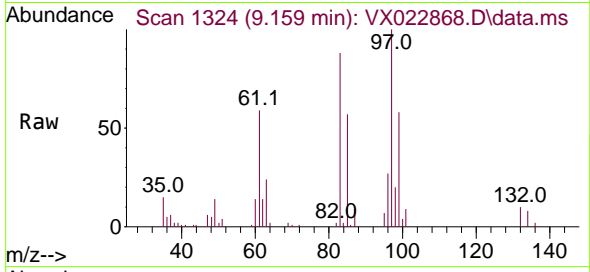

Tgt Ion: 97 Resp: 18344

| Ion | Ratio | Lower | Upper |
|-----|-------|-------|-------|
| 97  | 100   |       |       |
| 83  | 88.2  | 69.3  | 103.9 |
| 85  | 57.1  | 44.3  | 66.5  |
| 99  | 58.3  | 50.3  | 75.5  |

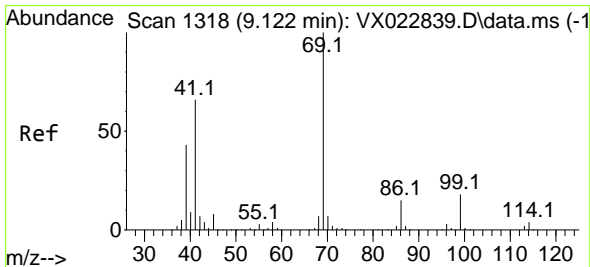
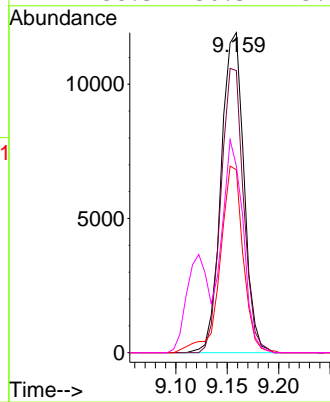
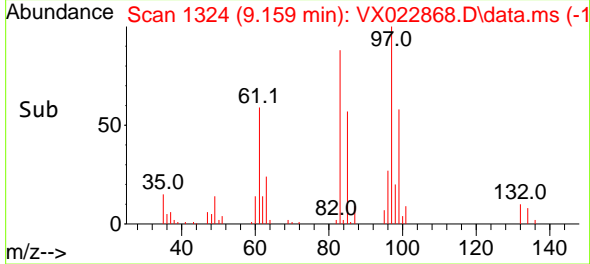

#56  
 Ethyl methacrylate  
 Concen: 18.11 ug/l  
 RT: 9.116 min Scan# 1317  
 Delta R.T. -0.006 min  
 Lab File: VX022868.D  
 Acq: 24 Jun 2021 13:13

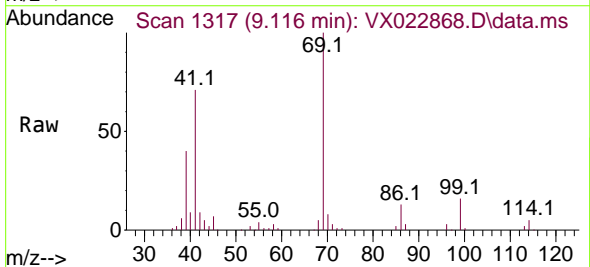

Tgt Ion: 69 Resp: 28936

| Ion | Ratio | Lower | Upper |
|-----|-------|-------|-------|
| 69  | 100   |       |       |
| 41  | 71.4  | 46.8  | 70.2# |
| 39  | 43.4  | 24.7  | 37.1# |

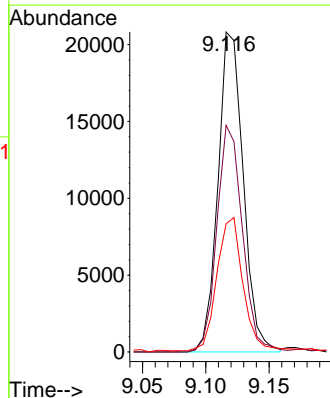
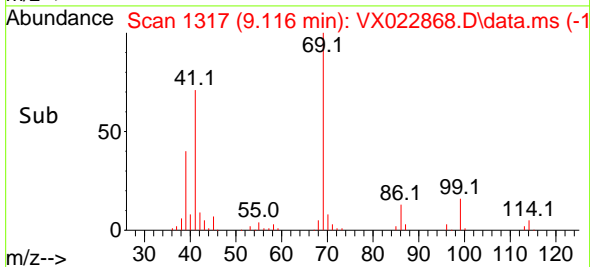



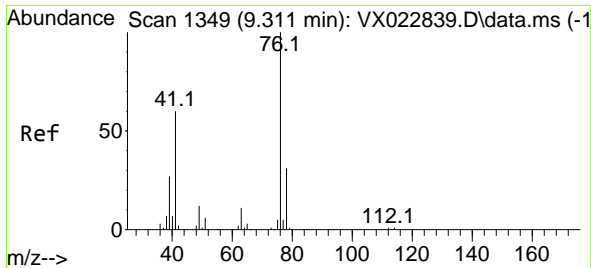

#57  
 1,3-Dichloropropane  
 Concen: 18.77 ug/l  
 RT: 9.311 min Scan# 1349  
 Delta R.T. 0.000 min  
 Lab File: VX022868.D  
 Acq: 24 Jun 2021 13:13

Instrument :  
 MSVOA\_X  
 ClientSampled :

Tgt Ion: 76 Resp: 32652  
 Ion Ratio Lower Upper  
 76 100  
 78 31.9 26.2 39.2

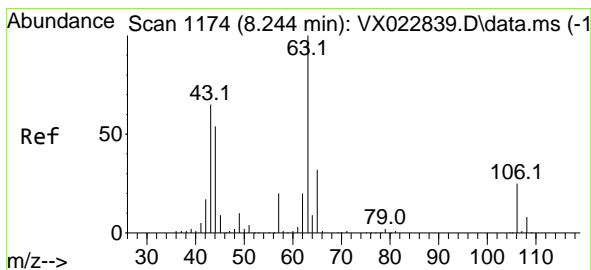
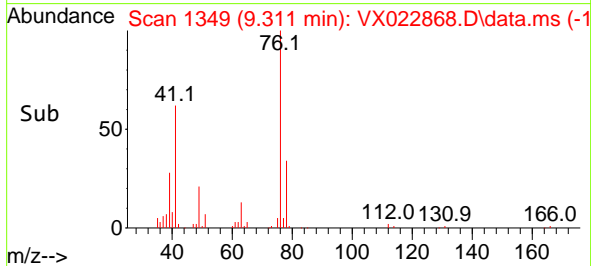
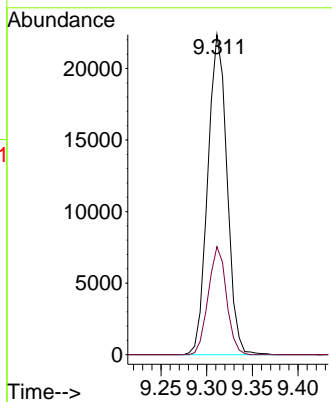
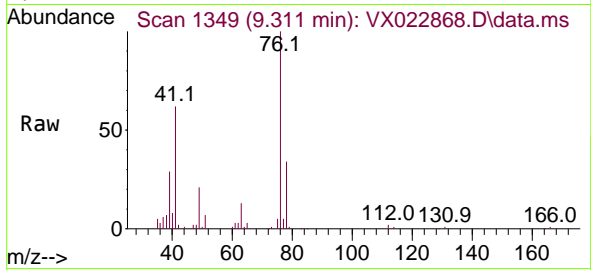

#58  
 2-Chloroethyl Vinyl ether  
 Concen: 95.06 ug/l  
 RT: 8.244 min Scan# 1174  
 Delta R.T. 0.000 min  
 Lab File: VX022868.D  
 Acq: 24 Jun 2021 13:13

Tgt Ion: 63 Resp: 80597  
 Ion Ratio Lower Upper  
 63 100  
 106 26.7 23.5 35.3

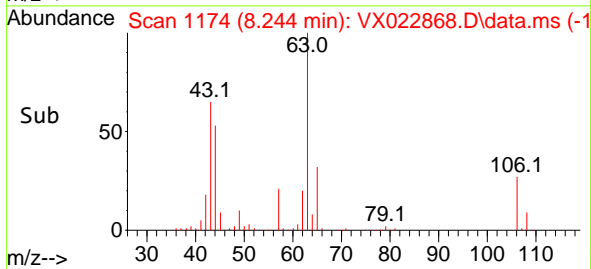
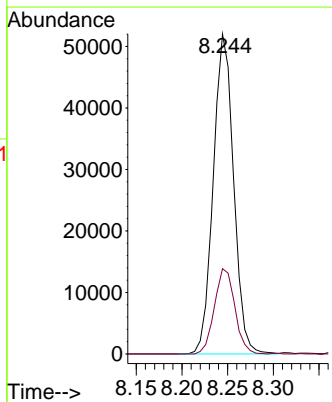
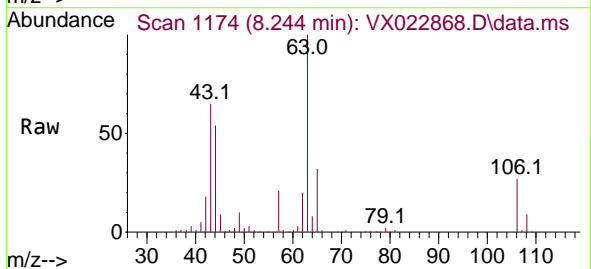

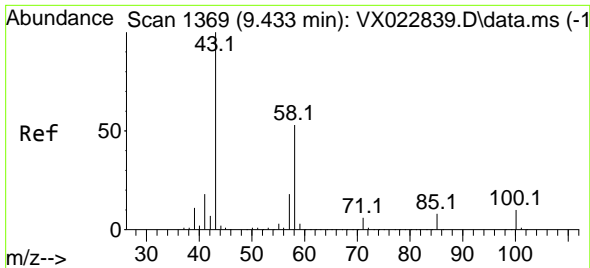

#59  
 2-Hexanone  
 Concen: 95.89 ug/l  
 RT: 9.433 min Scan# 1369  
 Delta R.T. 0.000 min  
 Lab File: VX022868.D  
 Acq: 24 Jun 2021 13:13

Instrument :  
 MSVOA\_X  
 ClientSampled :

Tgt Ion: 43 Resp: 115399  
 Ion Ratio Lower Upper  
 43 100  
 58 52.4 30.9 92.8

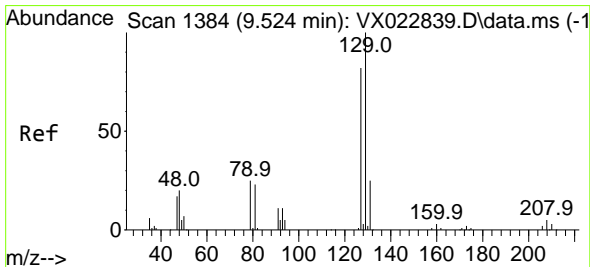
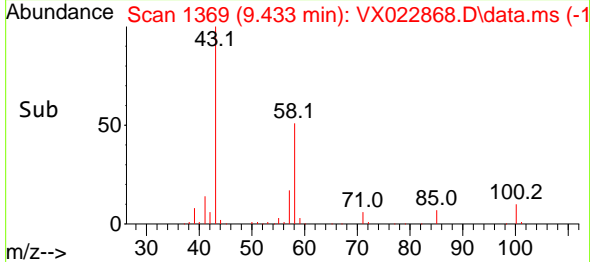
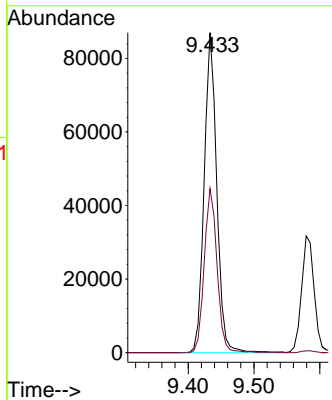
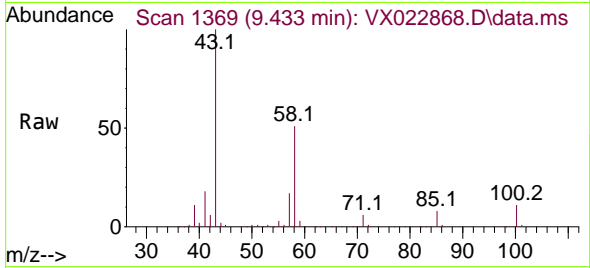

#60  
 Dibromochloromethane  
 Concen: 17.31 ug/l  
 RT: 9.525 min Scan# 1384  
 Delta R.T. 0.001 min  
 Lab File: VX022868.D  
 Acq: 24 Jun 2021 13:13

Tgt Ion:129 Resp: 13812  
 Ion Ratio Lower Upper  
 129 100  
 127 83.8 38.4 115.2

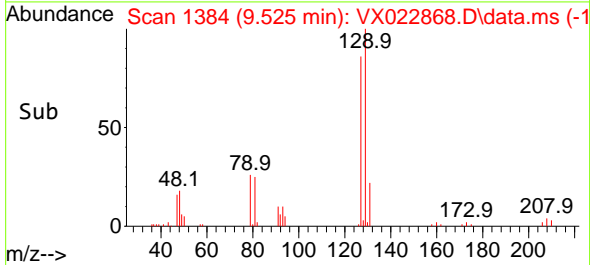
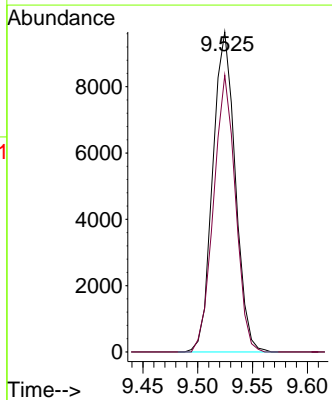
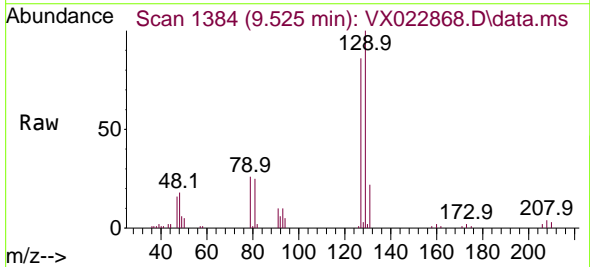

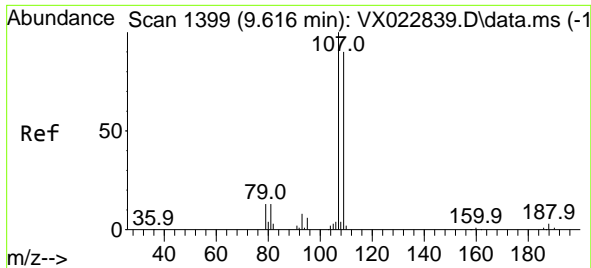

#61  
 1,2-Dibromoethane  
 Concen: 18.63 ug/l  
 RT: 9.610 min Scan# 1398  
 Delta R.T. -0.006 min  
 Lab File: VX022868.D  
 Acq: 24 Jun 2021 13:13

Instrument :  
 MSVOA\_X  
 ClientSampled :

Tgt Ion:107 Resp: 18116  
 Ion Ratio Lower Upper  
 107 100  
 109 92.9 75.8 113.6

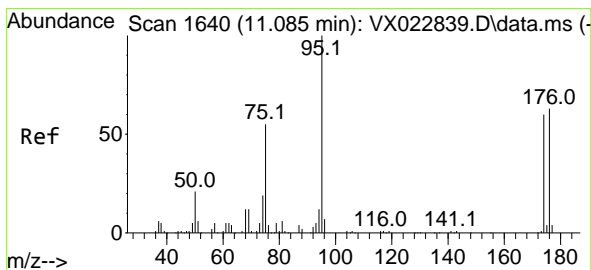
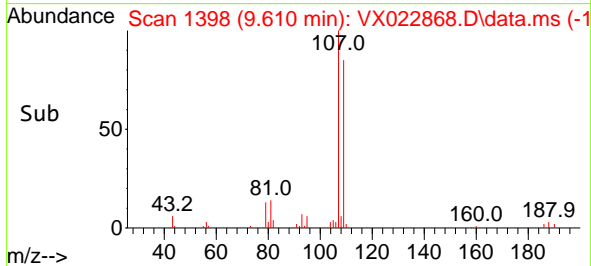
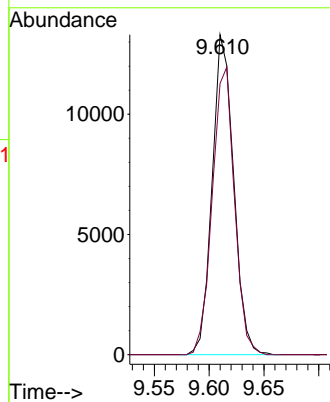
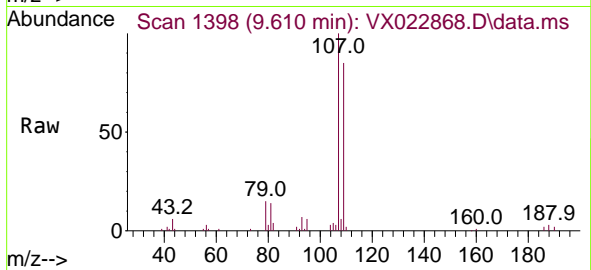

#62  
 4-Bromofluorobenzene  
 Concen: 47.60 ug/l  
 RT: 11.085 min Scan# 1640  
 Delta R.T. 0.000 min  
 Lab File: VX022868.D  
 Acq: 24 Jun 2021 13:13

Tgt Ion: 95 Resp: 56973  
 Ion Ratio Lower Upper  
 95 100  
 174 62.9 0.0 154.6  
 176 60.2 0.0 155.8

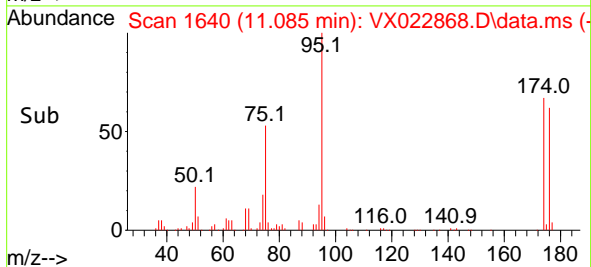
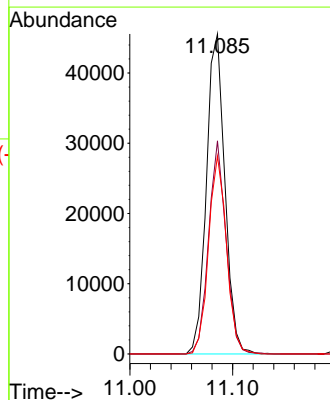
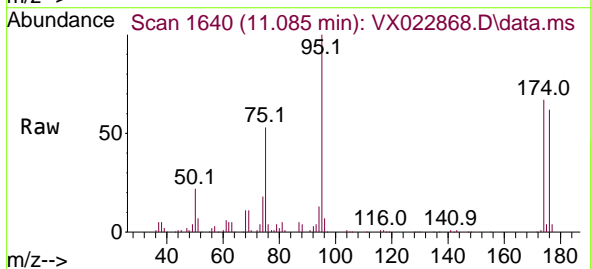

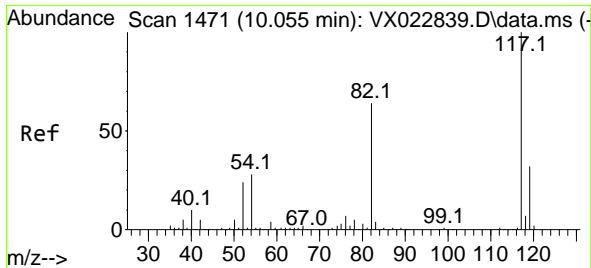

#63  
 Chlorobenzene-d5  
 Concen: 50.00 ug/l  
 RT: 10.055 min Scan# 1471  
 Delta R.T. -0.000 min  
 Lab File: VX022868.D  
 Acq: 24 Jun 2021 13:13

Instrument :  
 MSVOA\_X  
 ClientSampled :

| Tgt Ion | Resp   | Lower | Upper |
|---------|--------|-------|-------|
| 117     | 117867 |       |       |
| 117     | 100    |       |       |
| 82      | 58.5   | 47.4  | 71.2  |
| 119     | 31.0   | 26.6  | 39.8  |

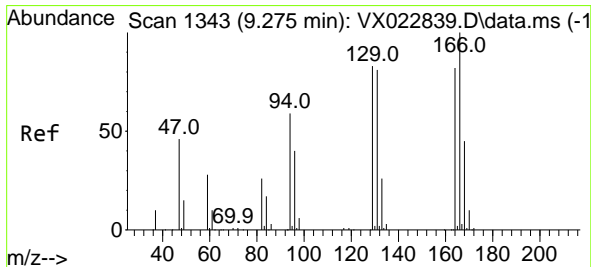
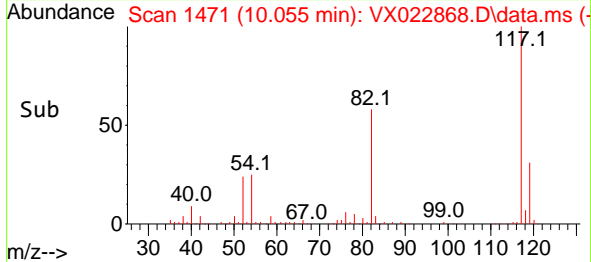
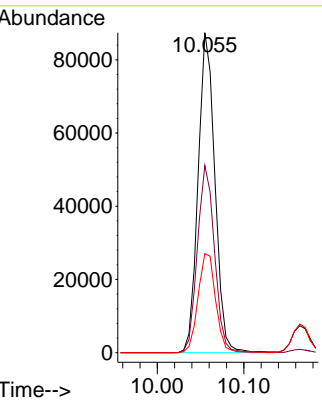
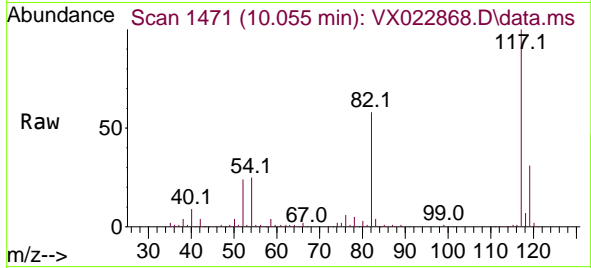

#64  
 Tetrachloroethene  
 Concen: 17.52 ug/l  
 RT: 9.275 min Scan# 1343  
 Delta R.T. -0.000 min  
 Lab File: VX022868.D  
 Acq: 24 Jun 2021 13:13

| Tgt Ion | Resp  | Lower | Upper |
|---------|-------|-------|-------|
| 164     | 14512 |       |       |
| 164     | 100   |       |       |
| 166     | 126.7 | 103.4 | 155.2 |
| 129     | 101.1 | 70.8  | 106.2 |
| 131     | 98.5  | 72.5  | 108.7 |

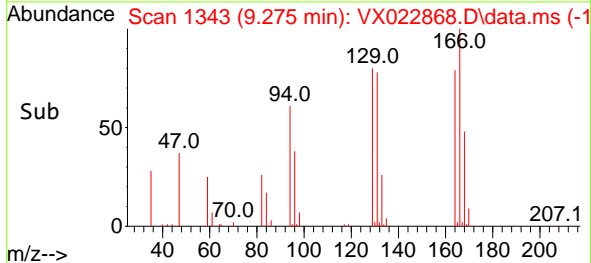
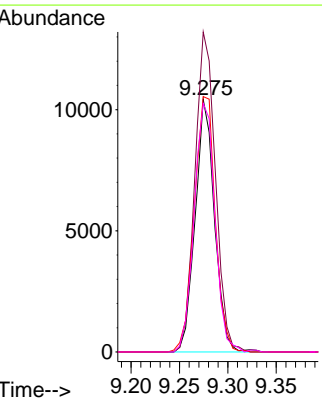
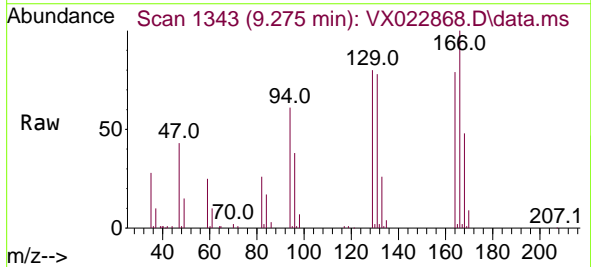

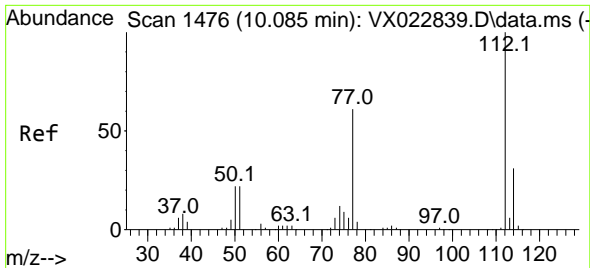

#65  
 Chlorobenzene  
 Concen: 18.06 ug/l  
 RT: 10.085 min Scan# 1476  
 Delta R.T. 0.000 min  
 Lab File: VX022868.D  
 Acq: 24 Jun 2021 13:13

Instrument :  
 MSVOA\_X  
 ClientSampled :

Tgt Ion:112 Resp: 44840  
 Ion Ratio Lower Upper  
 112 100  
 114 30.1 25.8 38.6

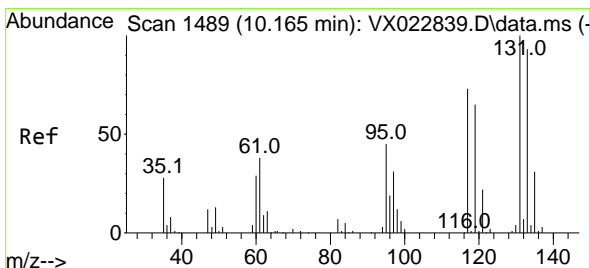
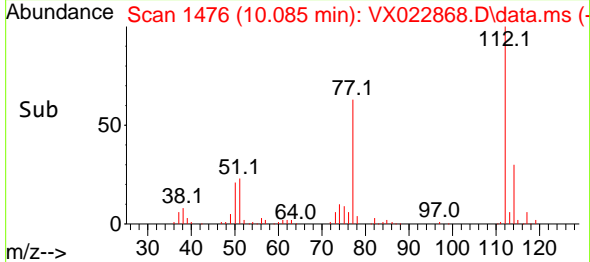
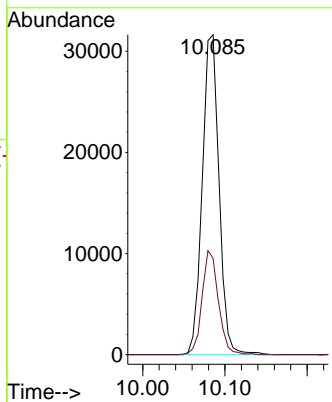
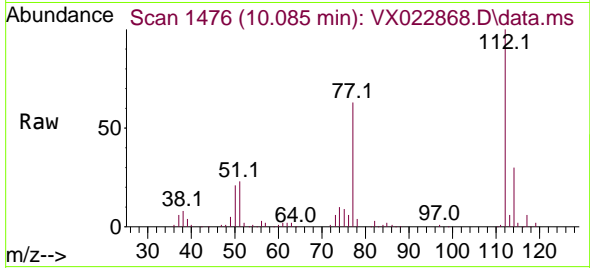

#66  
 1,1,1,2-Tetrachloroethane  
 Concen: 17.92 ug/l  
 RT: 10.165 min Scan# 1489  
 Delta R.T. -0.000 min  
 Lab File: VX022868.D  
 Acq: 24 Jun 2021 13:13

Tgt Ion:131 Resp: 14377  
 Ion Ratio Lower Upper  
 131 100  
 133 95.0 47.7 143.1  
 119 72.9 32.1 96.5

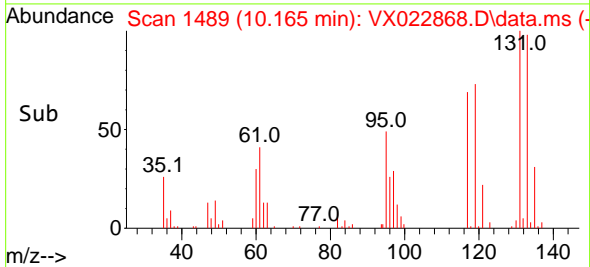
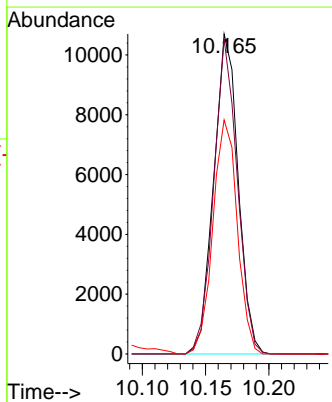
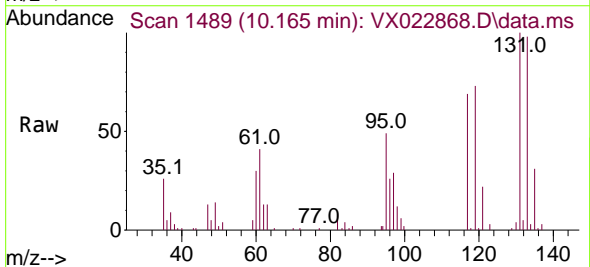

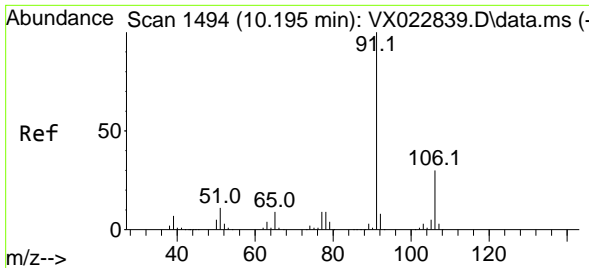

#67  
 Ethyl Benzene  
 Concen: 18.53 ug/l  
 RT: 10.195 min Scan# 1494  
 Delta R.T. 0.000 min  
 Lab File: VX022868.D  
 Acq: 24 Jun 2021 13:13

Instrument :  
 MSVOA\_X  
 ClientSampled :

Tgt Ion: 91 Resp: 84694  
 Ion Ratio Lower Upper  
 91 100  
 106 31.2 24.6 37.0

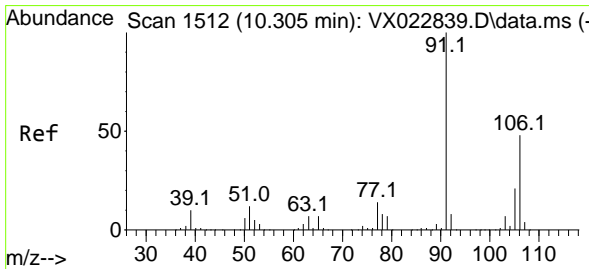
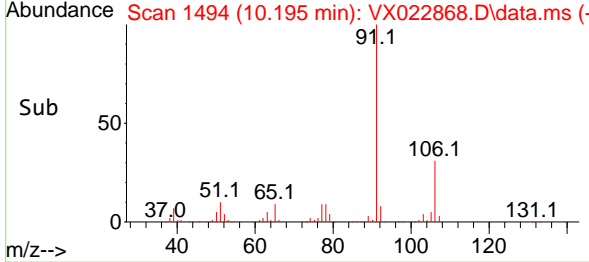
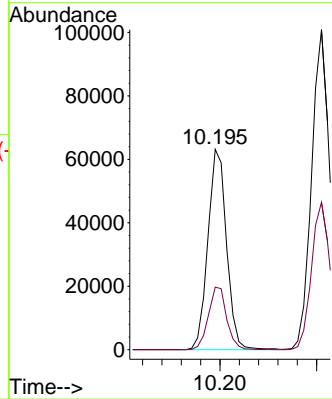
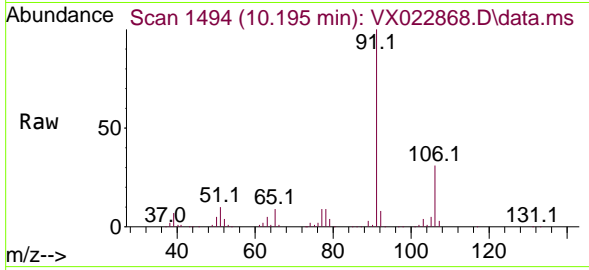

#68  
 m/p-Xylenes  
 Concen: 36.70 ug/l  
 RT: 10.305 min Scan# 1512  
 Delta R.T. -0.000 min  
 Lab File: VX022868.D  
 Acq: 24 Jun 2021 13:13

Tgt Ion:106 Resp: 62300  
 Ion Ratio Lower Upper  
 106 100  
 91 213.6 162.8 244.2

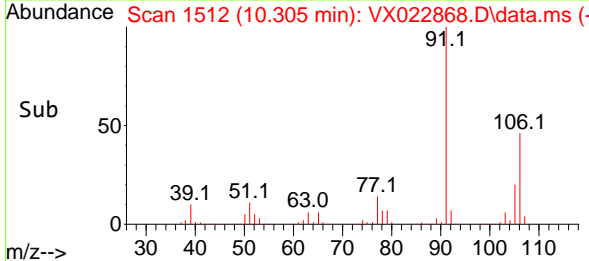
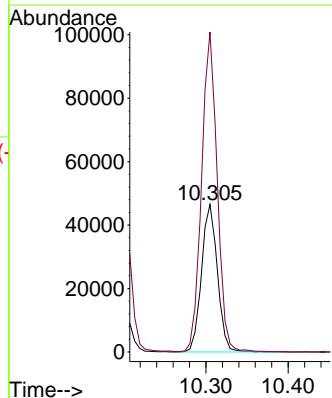
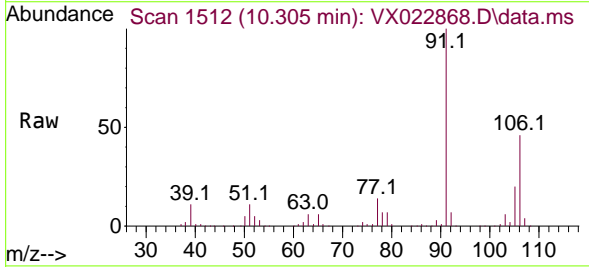

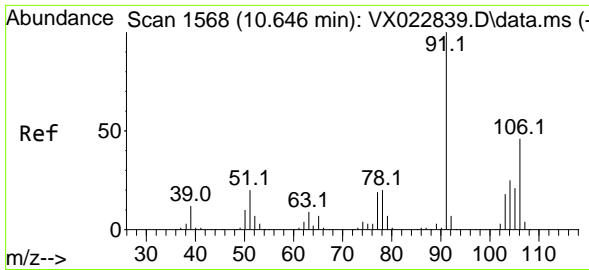

#69  
 o-Xylene  
 Concen: 18.94 ug/l  
 RT: 10.646 min Scan# 1568  
 Delta R.T. 0.000 min  
 Lab File: VX022868.D  
 Acq: 24 Jun 2021 13:13

Instrument :  
 MSVOA\_X  
 ClientSampled :

Tgt Ion:106 Resp: 31294  
 Ion Ratio Lower Upper  
 106 100  
 91 216.5 108.1 324.2

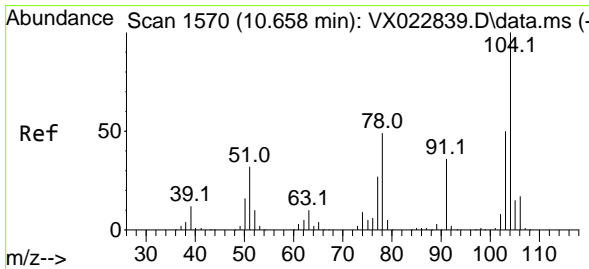
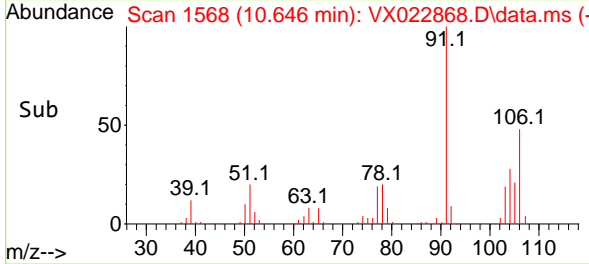
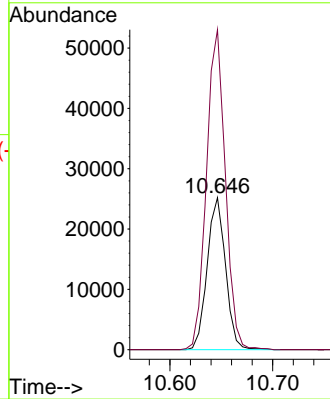
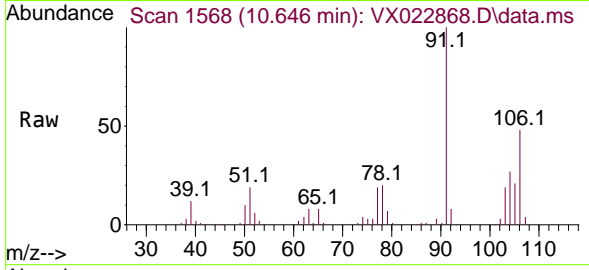

#70  
 Styrene  
 Concen: 18.52 ug/l  
 RT: 10.659 min Scan# 1570  
 Delta R.T. 0.001 min  
 Lab File: VX022868.D  
 Acq: 24 Jun 2021 13:13

Tgt Ion:104 Resp: 50787  
 Ion Ratio Lower Upper  
 104 100  
 78 54.9 40.0 60.0  
 103 54.3 43.4 65.0

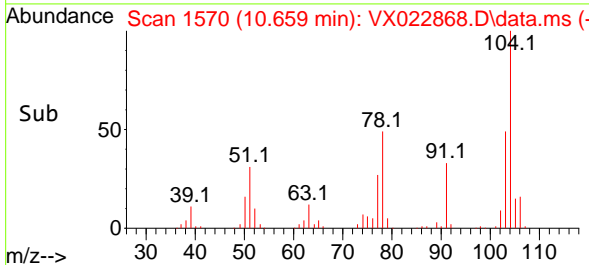
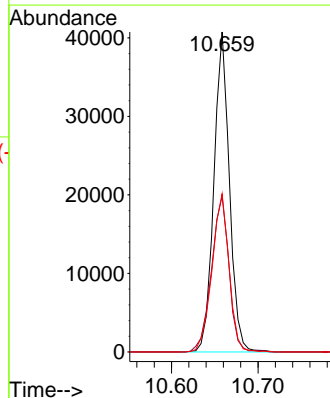
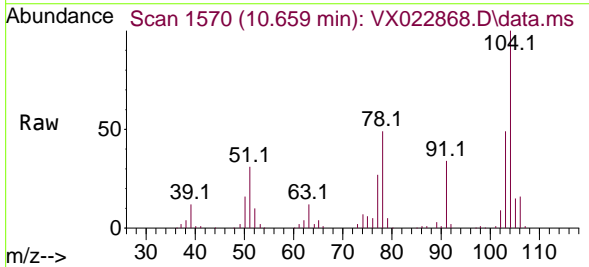

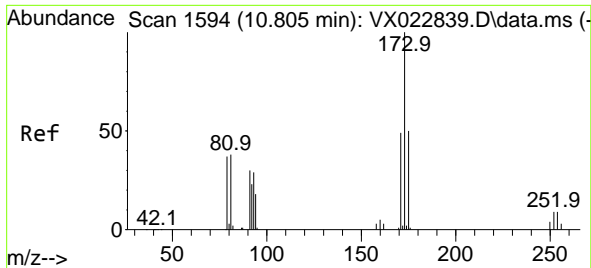

#71  
 Bromoform  
 Concen: 17.29 ug/l  
 RT: 10.805 min Scan# 1594  
 Delta R.T. -0.000 min  
 Lab File: VX022868.D  
 Acq: 24 Jun 2021 13:13

Instrument :  
 MSVOA\_X  
 ClientSampled :

Tgt Ion:173 Resp: 8039  
 Ion Ratio Lower Upper  
 173 100  
 175 47.3 23.9 71.8  
 254 0.0 0.1 0.1#

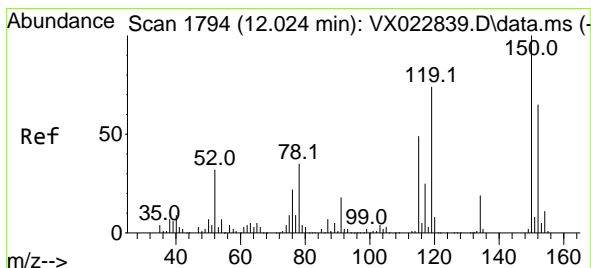
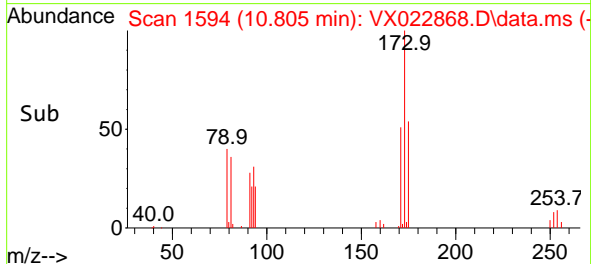
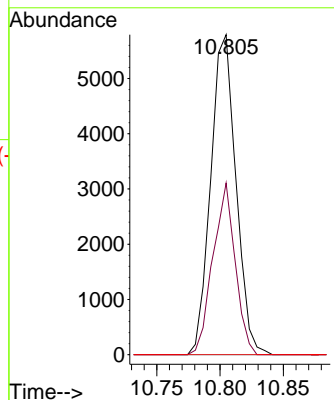
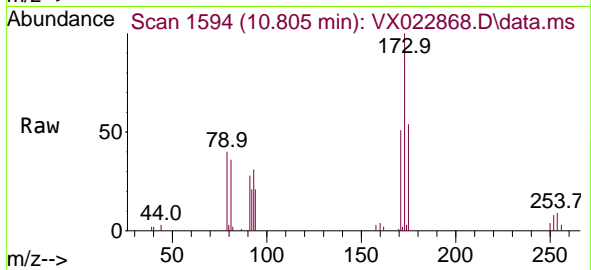

#72  
 1,4-Dichlorobenzene-d4  
 Concen: 50.00 ug/l  
 RT: 12.024 min Scan# 1794  
 Delta R.T. 0.000 min  
 Lab File: VX022868.D  
 Acq: 24 Jun 2021 13:13

Tgt Ion:152 Resp: 50563  
 Ion Ratio Lower Upper  
 152 100  
 115 79.2 41.1 123.3  
 150 165.6 0.0 349.0

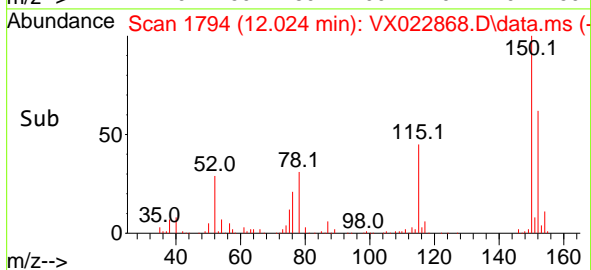
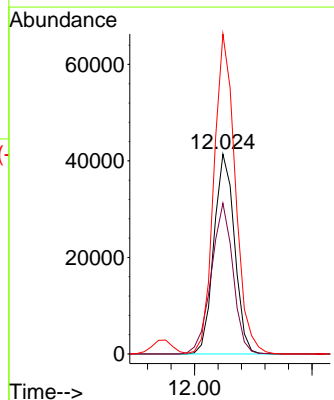
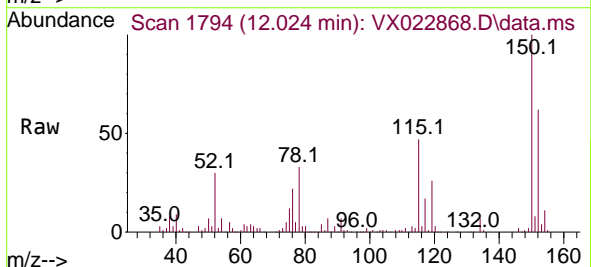



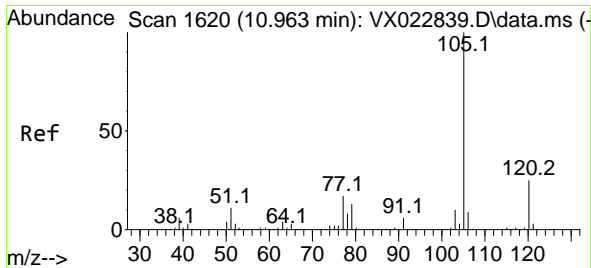

#73  
 Isopropylbenzene  
 Concen: 18.76 ug/l  
 RT: 10.963 min Scan# 1620  
 Delta R.T. 0.000 min  
 Lab File: VX022868.D  
 Acq: 24 Jun 2021 13:13

Instrument :  
 MSVOA\_X  
 ClientSampled :

Tgt Ion:105 Resp: 80259  
 Ion Ratio Lower Upper  
 105 100  
 120 25.6 13.2 39.6

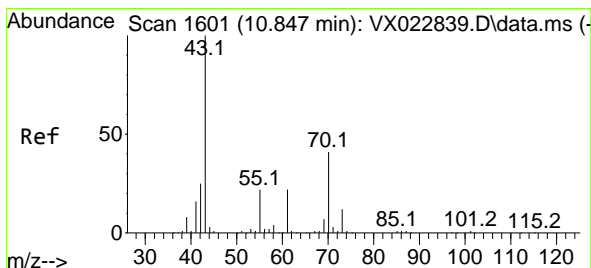
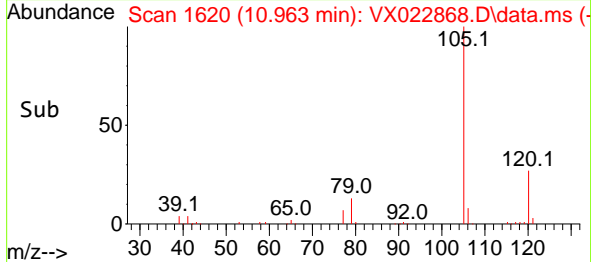
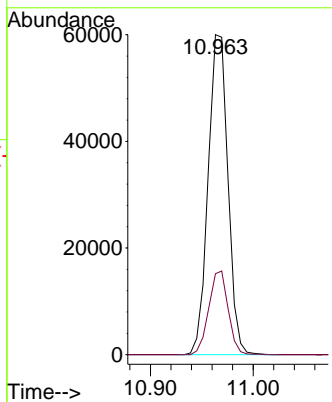
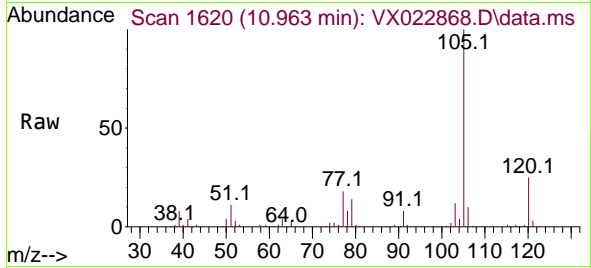

#74  
 N-amy1 acetate  
 Concen: 17.53 ug/l  
 RT: 10.847 min Scan# 1601  
 Delta R.T. 0.000 min  
 Lab File: VX022868.D  
 Acq: 24 Jun 2021 13:13

Tgt Ion: 43 Resp: 38979  
 Ion Ratio Lower Upper  
 43 100  
 70 40.8 39.0 58.6  
 55 23.7 21.5 32.3  
 61 23.5 22.1 33.1

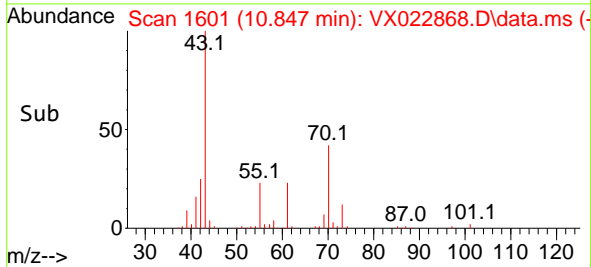
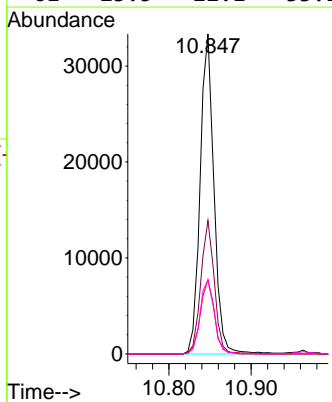
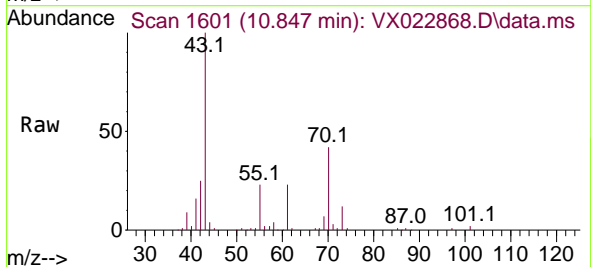

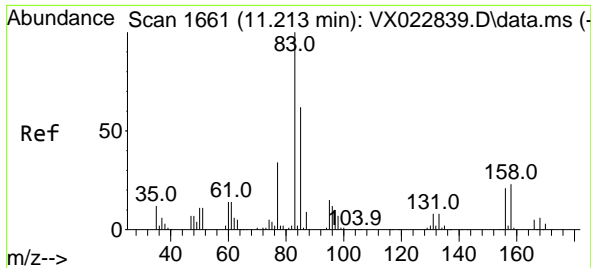

#75  
 1,1,2,2-Tetrachloroethane  
 Concen: 19.04 ug/l  
 RT: 11.213 min Scan# 1661  
 Delta R.T. 0.000 min  
 Lab File: VX022868.D  
 Acq: 24 Jun 2021 13:13

Instrument :  
 MSVOA\_X  
 ClientSampled :

Tgt Ion: 83 Resp: 27974

| Ion | Ratio | Lower | Upper |
|-----|-------|-------|-------|
| 83  | 100   |       |       |
| 131 | 8.8   | 5.1   | 15.2  |
| 85  | 62.3  | 31.8  | 95.4  |

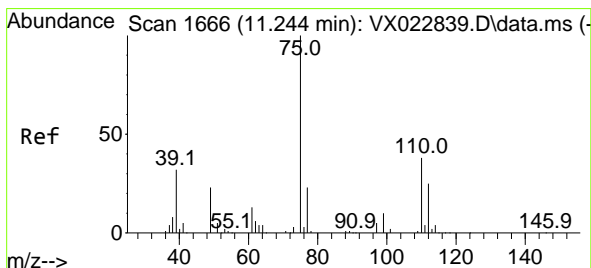
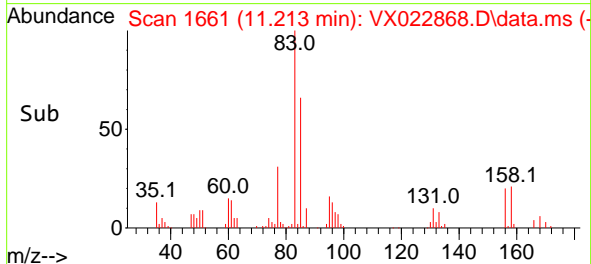
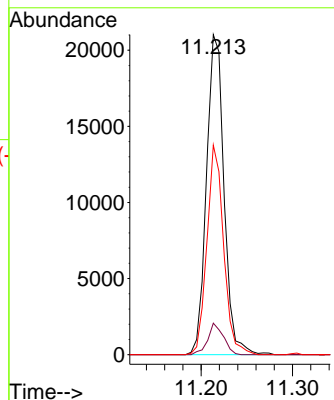
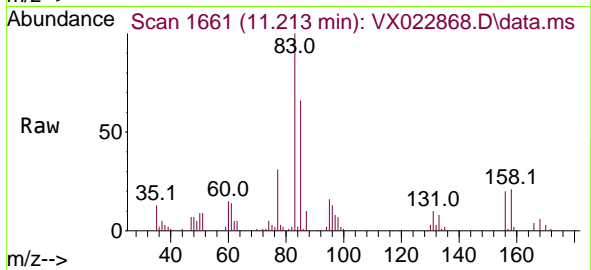

#76  
 1,2,3-Trichloropropane  
 Concen: 23.53 ug/l  
 RT: 11.244 min Scan# 1666  
 Delta R.T. -0.000 min  
 Lab File: VX022868.D  
 Acq: 24 Jun 2021 13:13

Tgt Ion: 75 Resp: 31423

| Ion | Ratio | Lower | Upper |
|-----|-------|-------|-------|
| 75  | 100   |       |       |
| 77  | 31.3  | 19.1  | 57.5  |

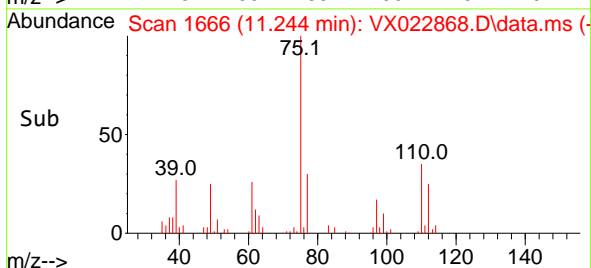
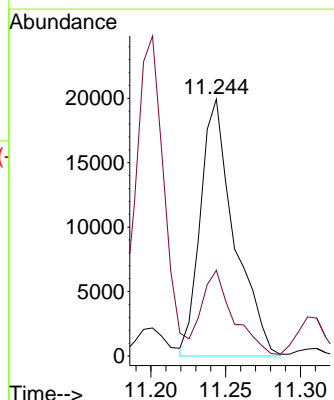
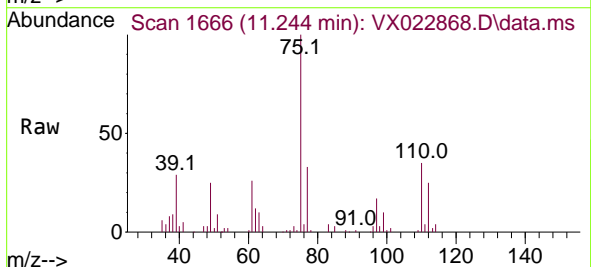

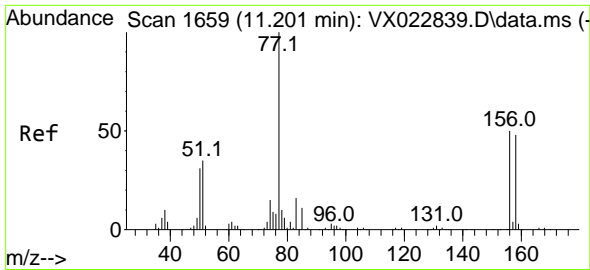

#77  
 Bromobenzene  
 Concen: 18.43 ug/l  
 RT: 11.201 min Scan# 1659  
 Delta R.T. 0.000 min  
 Lab File: VX022868.D  
 Acq: 24 Jun 2021 13:13

Instrument :  
 MSVOA\_X  
 ClientSampled :

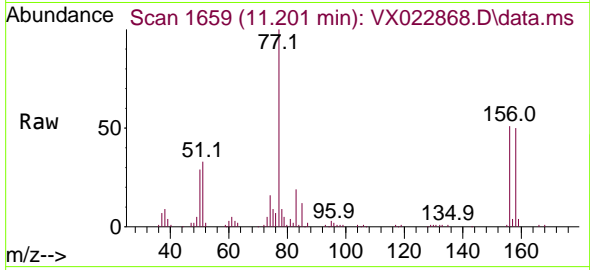

Tgt Ion:156 Resp: 16399  
 Ion Ratio Lower Upper  
 156 100  
 77 200.2 82.8 248.6  
 158 96.5 49.1 147.4

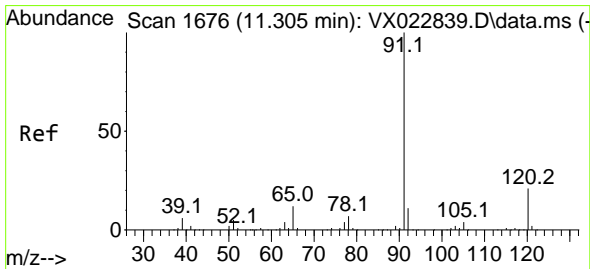
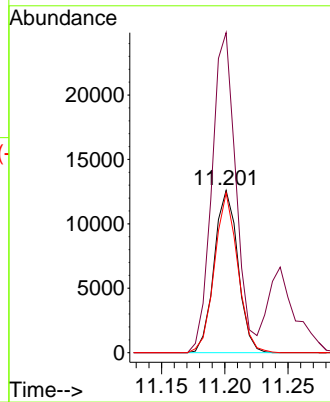
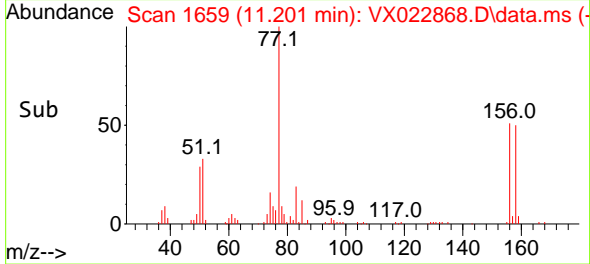

#78  
 n-propylbenzene  
 Concen: 18.49 ug/l  
 RT: 11.305 min Scan# 1676  
 Delta R.T. -0.000 min  
 Lab File: VX022868.D  
 Acq: 24 Jun 2021 13:13

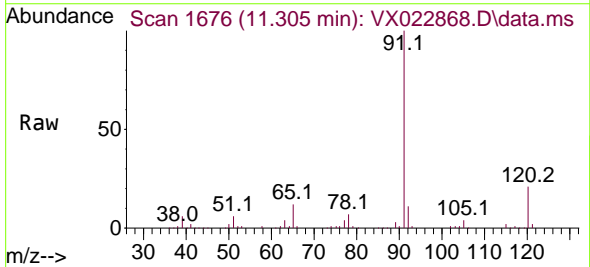

Tgt Ion: 91 Resp: 95721  
 Ion Ratio Lower Upper  
 91 100  
 120 21.8 11.5 34.5

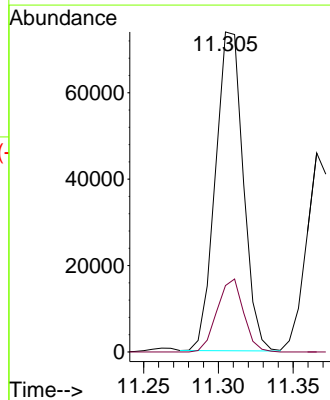
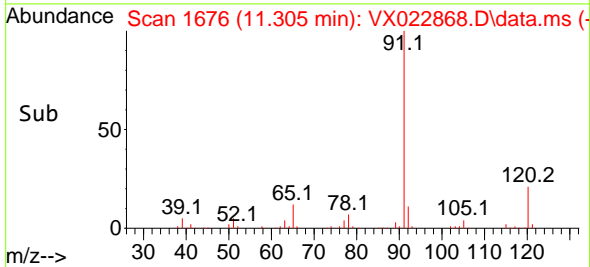

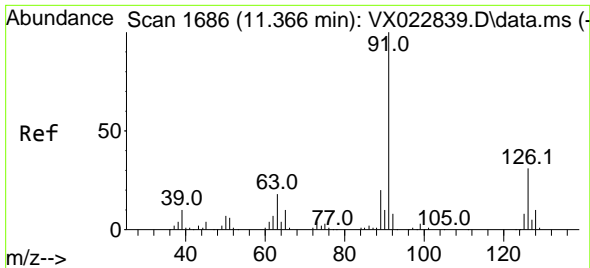

#79  
 2-Chlorotoluene  
 Concen: 18.39 ug/l  
 RT: 11.366 min Scan# 1686  
 Delta R.T. -0.000 min  
 Lab File: VX022868.D  
 Acq: 24 Jun 2021 13:13

Instrument : MSVOA\_X  
 ClientSampled :

Tgt Ion: 91 Resp: 57484  
 Ion Ratio Lower Upper  
 91 100  
 126 32.4 16.6 49.8

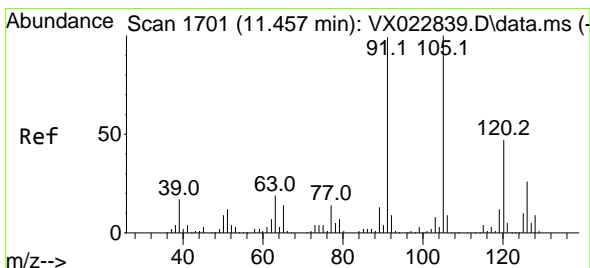
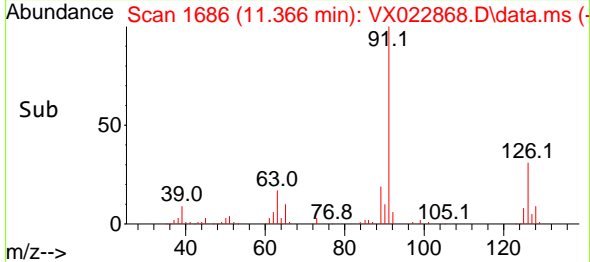
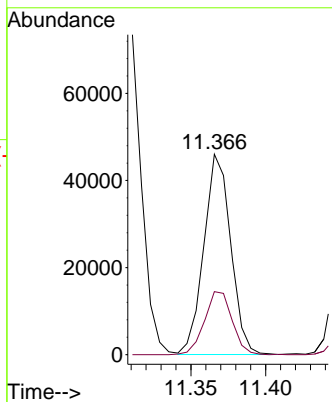
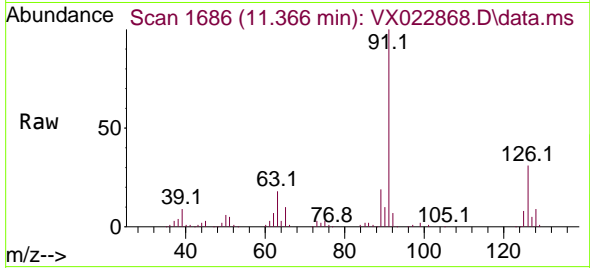

#80  
 1,3,5-Trimethylbenzene  
 Concen: 18.89 ug/l  
 RT: 11.457 min Scan# 1701  
 Delta R.T. 0.000 min  
 Lab File: VX022868.D  
 Acq: 24 Jun 2021 13:13

Tgt Ion:105 Resp: 66370  
 Ion Ratio Lower Upper  
 105 100  
 120 48.3 23.8 71.5

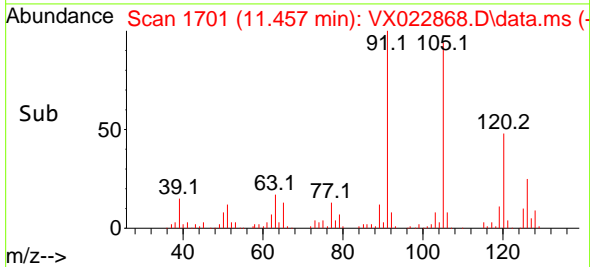
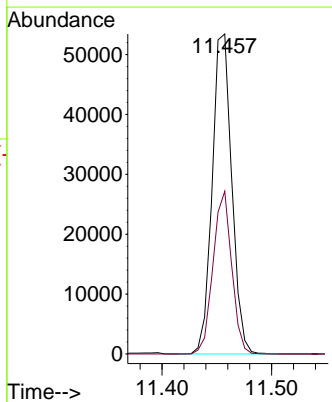
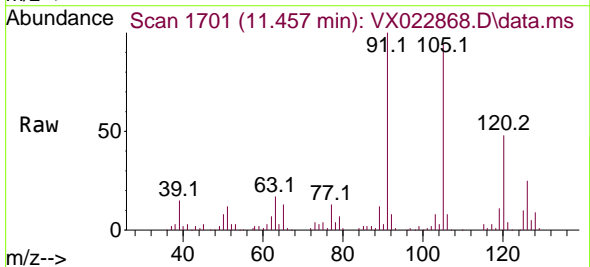

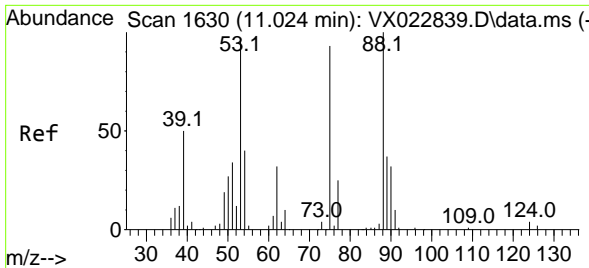

#81  
 trans-1,4-Dichloro-2-butene  
 Concen: 18.80 ug/l  
 RT: 11.024 min Scan# 1630  
 Delta R.T. 0.000 min  
 Lab File: VX022868.D  
 Acq: 24 Jun 2021 13:13

Instrument :  
 MSVOA\_X  
 ClientSampled :

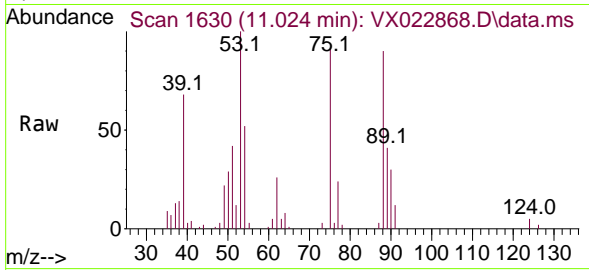

Tgt Ion: 75 Resp: 6985  
 Ion Ratio Lower Upper  
 75 100  
 53 118.5 74.5 111.7#  
 89 44.3 37.9 56.9

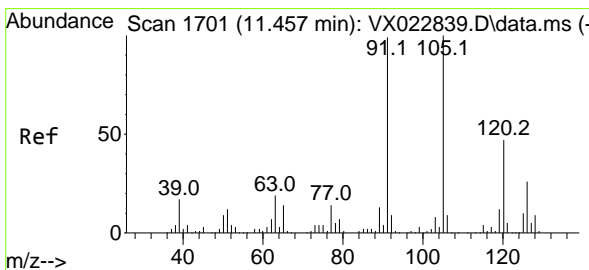
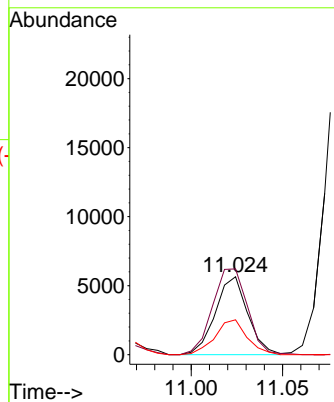
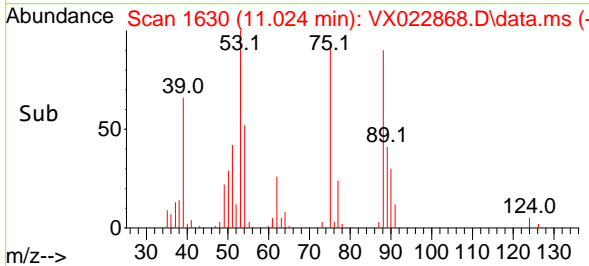

#82  
 4-Chlorotoluene  
 Concen: 18.46 ug/l  
 RT: 11.457 min Scan# 1701  
 Delta R.T. 0.000 min  
 Lab File: VX022868.D  
 Acq: 24 Jun 2021 13:13

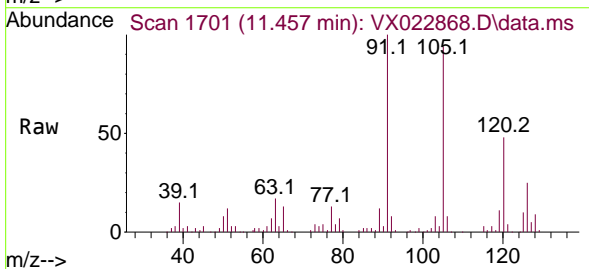

Tgt Ion: 91 Resp: 66663  
 Ion Ratio Lower Upper  
 91 100  
 126 26.9 14.9 44.5

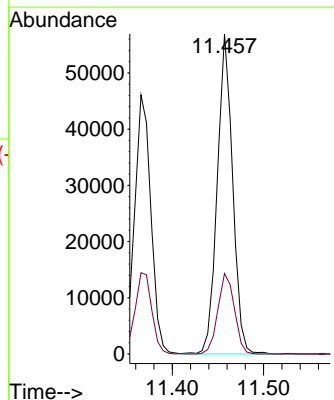
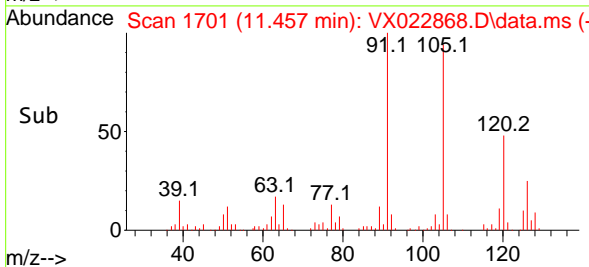

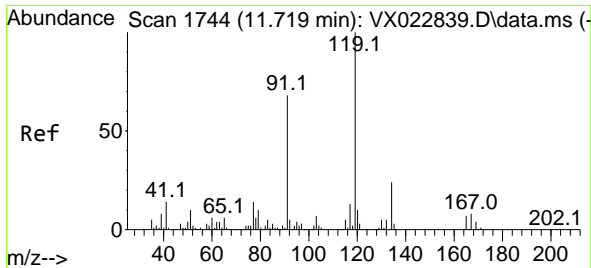

#83  
 tert-Butylbenzene  
 Concen: 18.35 ug/l  
 RT: 11.719 min Scan# 1744  
 Delta R.T. 0.000 min  
 Lab File: VX022868.D  
 Acq: 24 Jun 2021 13:13

Instrument :  
 MSVOA\_X  
 ClientSampled :

Tgt Ion:119 Resp: 60876

| Ion | Ratio | Lower | Upper |
|-----|-------|-------|-------|
| 119 | 100   |       |       |
| 91  | 65.8  | 27.9  | 83.7  |
| 134 | 23.4  | 11.3  | 33.9  |

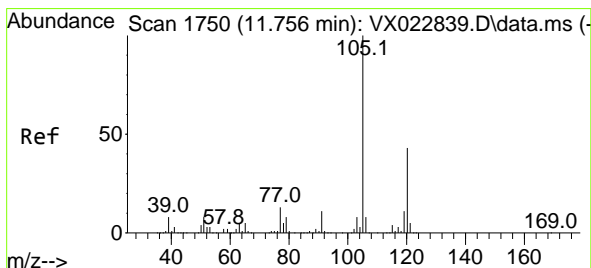
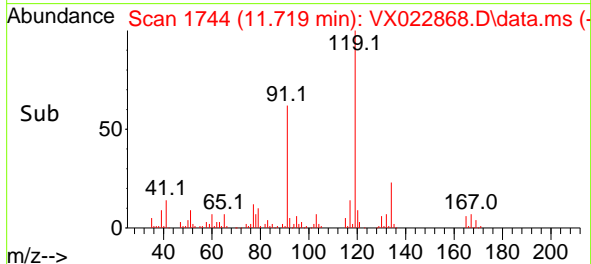
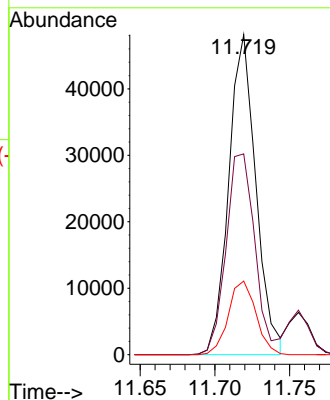
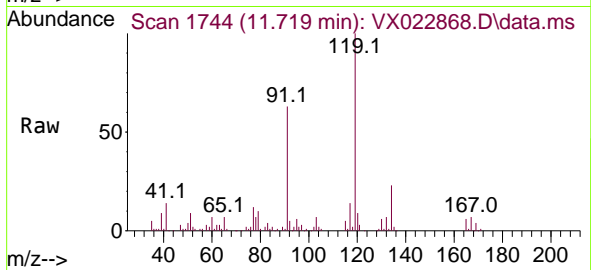

#84  
 1,2,4-Trimethylbenzene  
 Concen: 18.95 ug/l  
 RT: 11.756 min Scan# 1750  
 Delta R.T. -0.000 min  
 Lab File: VX022868.D  
 Acq: 24 Jun 2021 13:13

Tgt Ion:105 Resp: 67020

| Ion | Ratio | Lower | Upper |
|-----|-------|-------|-------|
| 105 | 100   |       |       |
| 120 | 43.5  | 22.4  | 67.3  |

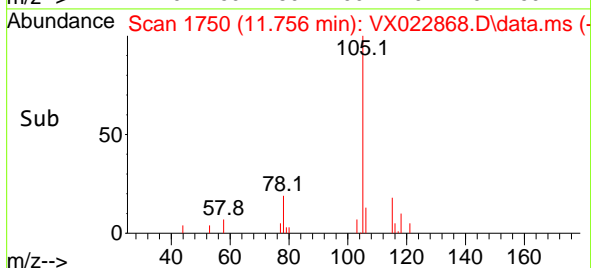
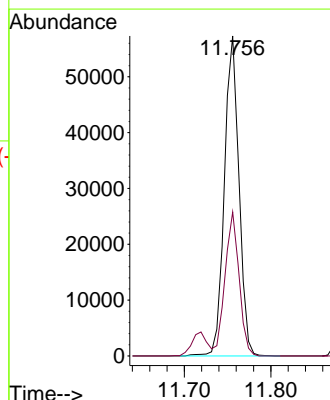
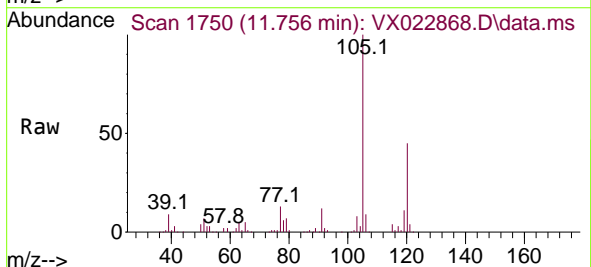

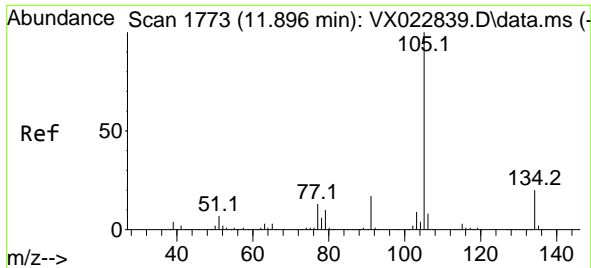

#85  
 sec-Butylbenzene  
 Concen: 18.91 ug/l  
 RT: 11.896 min Scan# 1773  
 Delta R.T. 0.000 min  
 Lab File: VX022868.D  
 Acq: 24 Jun 2021 13:13

Instrument :  
 MSVOA\_X  
 ClientSampled :

Tgt Ion:105 Resp: 84615  
 Ion Ratio Lower Upper  
 105 100  
 134 18.9 10.0 29.8

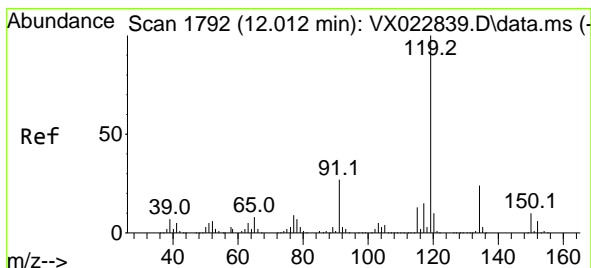
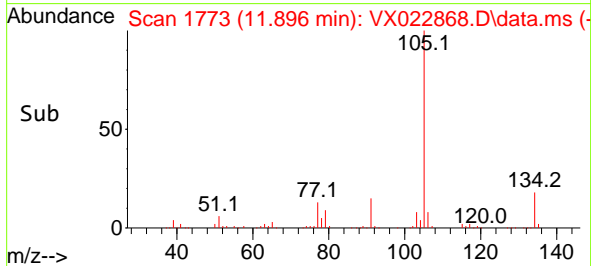
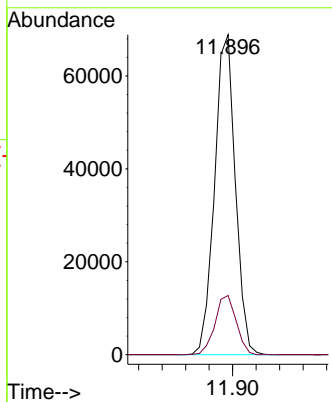
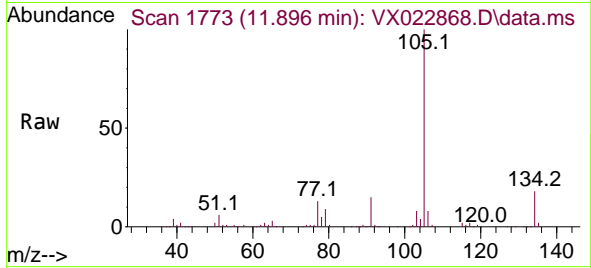

#86  
 p-Isopropyltoluene  
 Concen: 18.56 ug/l  
 RT: 12.012 min Scan# 1792  
 Delta R.T. -0.000 min  
 Lab File: VX022868.D  
 Acq: 24 Jun 2021 13:13

Tgt Ion:119 Resp: 65972  
 Ion Ratio Lower Upper  
 119 100  
 134 25.5 12.9 38.7  
 91 27.0 11.7 35.0

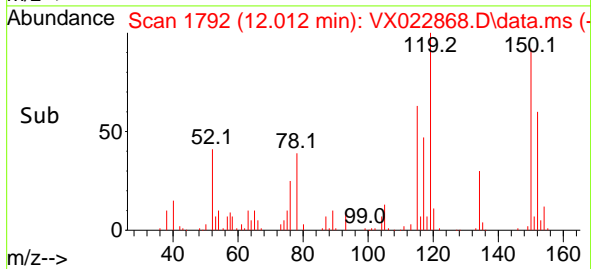
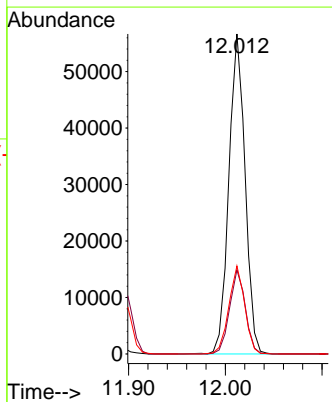
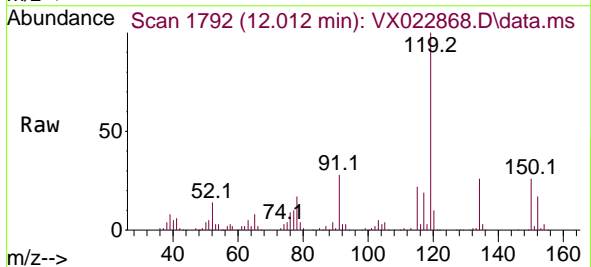

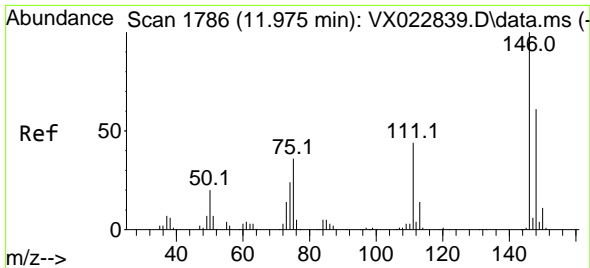

#87  
 1,3-Dichlorobenzene  
 Concen: 18.67 ug/l  
 RT: 11.975 min Scan# 1786  
 Delta R.T. 0.000 min  
 Lab File: VX022868.D  
 Acq: 24 Jun 2021 13:13

Instrument :  
 MSVOA\_X  
 ClientSampled :

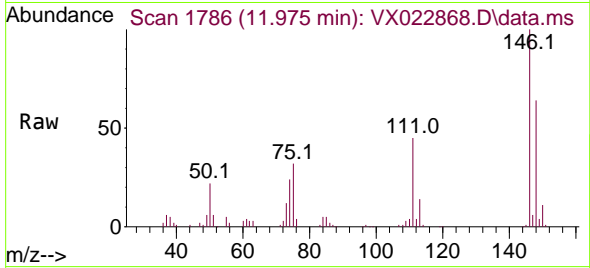

Tgt Ion:146 Resp: 32054  
 Ion Ratio Lower Upper  
 146 100  
 111 45.5 20.2 60.5  
 148 64.3 31.9 95.7

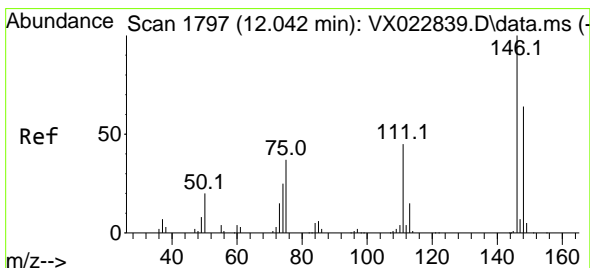
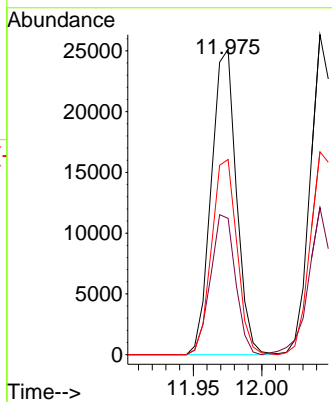
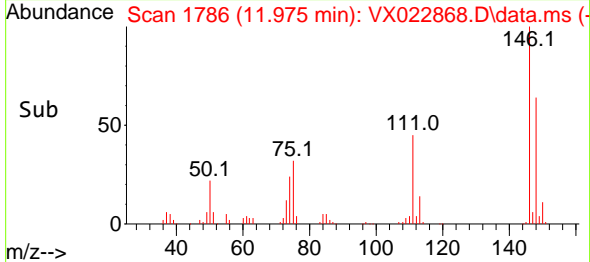

#88  
 1,4-Dichlorobenzene  
 Concen: 17.59 ug/l  
 RT: 12.042 min Scan# 1797  
 Delta R.T. 0.000 min  
 Lab File: VX022868.D  
 Acq: 24 Jun 2021 13:13

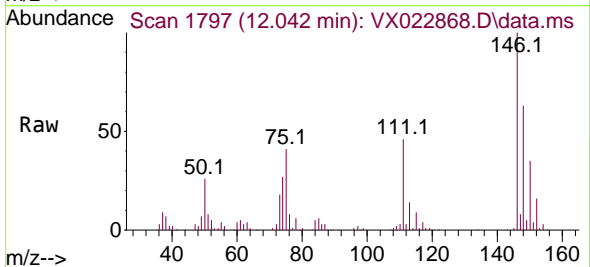

Tgt Ion:146 Resp: 31577  
 Ion Ratio Lower Upper  
 146 100  
 111 45.8 19.6 58.8  
 148 66.7 31.6 95.0

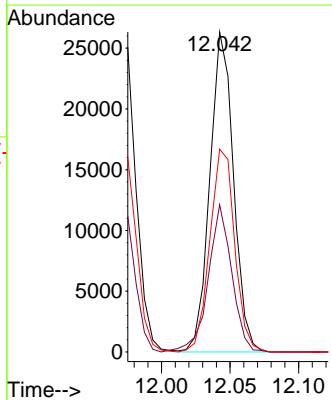
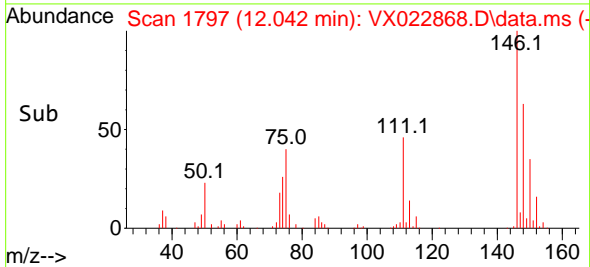



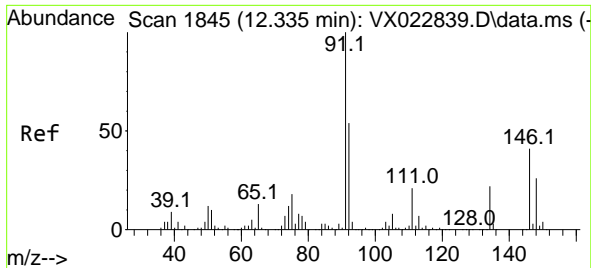

#89  
 n-Butylbenzene  
 Concen: 18.44 ug/l  
 RT: 12.335 min Scan# 1845  
 Delta R.T. 0.000 min  
 Lab File: VX022868.D  
 Acq: 24 Jun 2021 13:13

Instrument :  
 MSVOA\_X  
 ClientSampled :

| Tgt Ion | Resp  | Lower | Upper |
|---------|-------|-------|-------|
| 91      | 62346 | 100   |       |
| 92      | 54.4  | 27.4  | 82.0  |
| 134     | 22.7  | 13.2  | 39.5  |

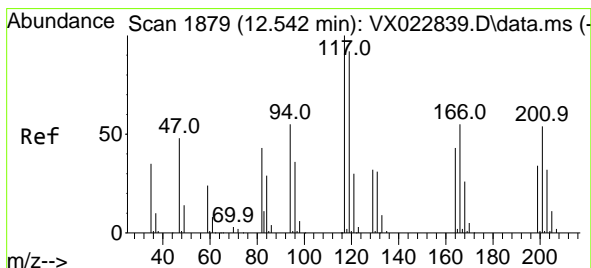
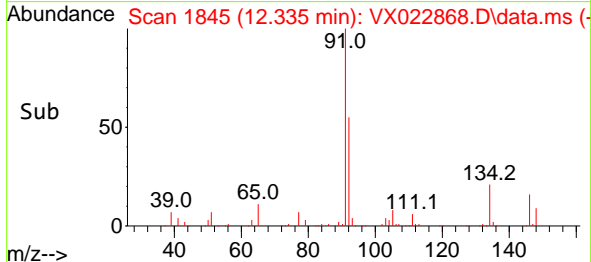
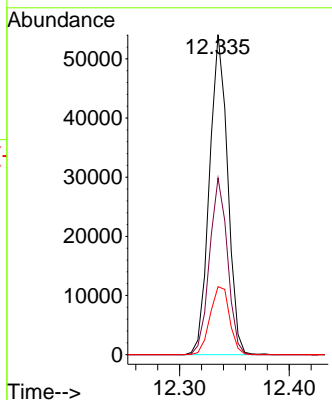
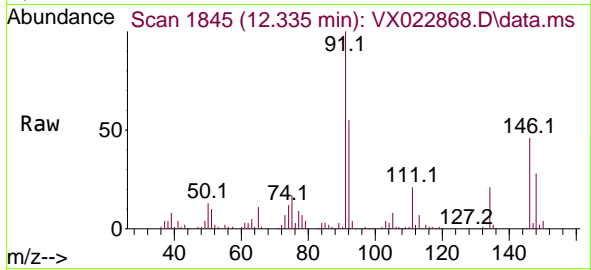

#90  
 Hexachloroethane  
 Concen: 16.89 ug/l  
 RT: 12.542 min Scan# 1879  
 Delta R.T. 0.000 min  
 Lab File: VX022868.D  
 Acq: 24 Jun 2021 13:13

| Tgt Ion | Resp | Lower | Upper |
|---------|------|-------|-------|
| 117     | 9358 | 100   |       |
| 201     | 58.1 | 40.4  | 121.2 |

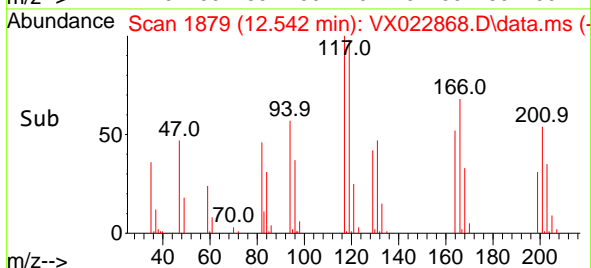
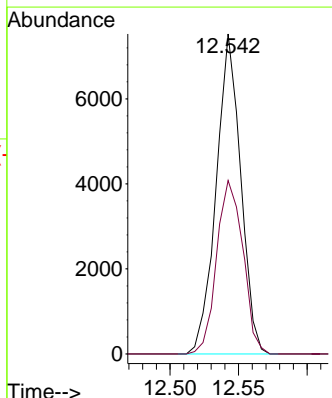
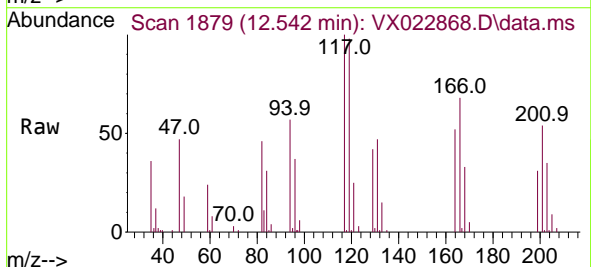

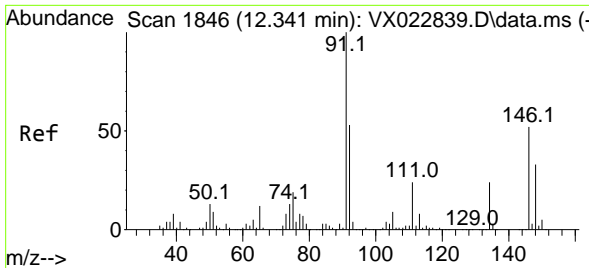

#91  
 1,2-Dichlorobenzene  
 Concen: 19.83 ug/l  
 RT: 12.335 min Scan# 1845  
 Delta R.T. -0.006 min  
 Lab File: VX022868.D  
 Acq: 24 Jun 2021 13:13

Instrument :  
 MSVOA\_X  
 ClientSampled :

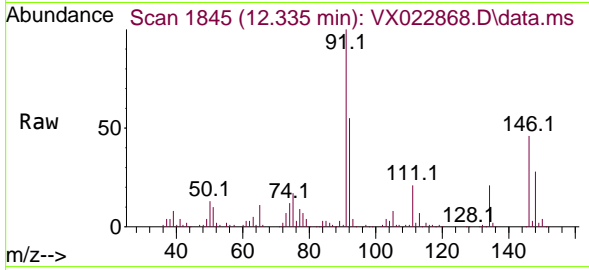

Tgt Ion:146 Resp: 33218  
 Ion Ratio Lower Upper  
 146 100  
 111 43.5 20.8 62.2  
 148 60.2 31.9 95.5

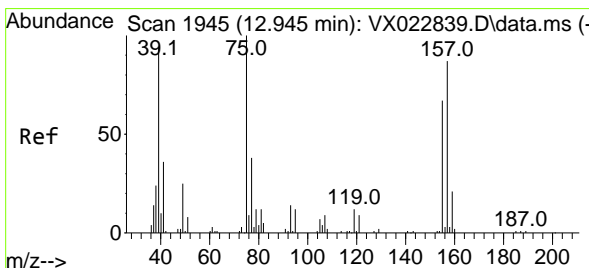
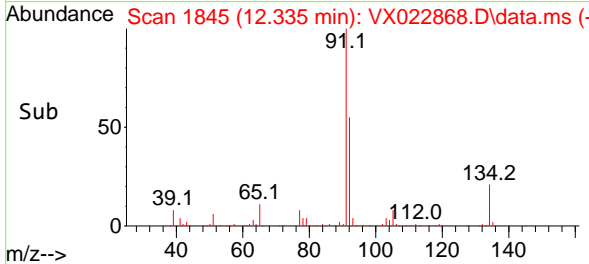
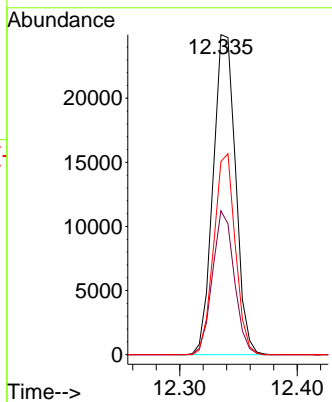

#92  
 1,2-Dibromo-3-Chloropropane  
 Concen: 17.05 ug/l  
 RT: 12.945 min Scan# 1945  
 Delta R.T. -0.000 min  
 Lab File: VX022868.D  
 Acq: 24 Jun 2021 13:13

Tgt Ion: 75 Resp: 4931  
 Ion Ratio Lower Upper  
 75 100  
 155 75.1 45.3 135.9  
 157 84.7 57.7 173.1

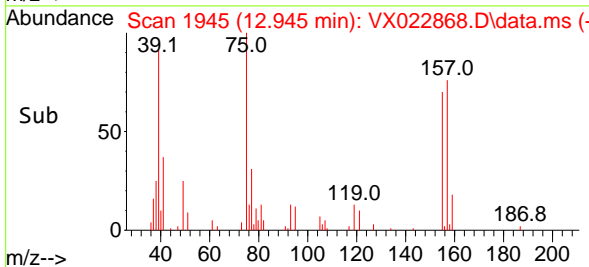
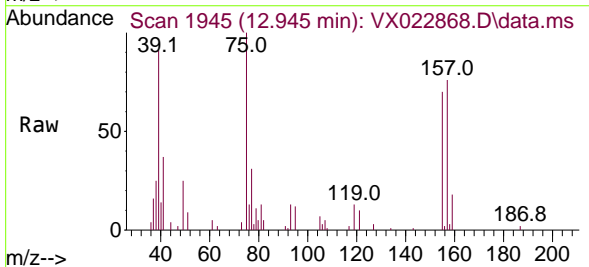
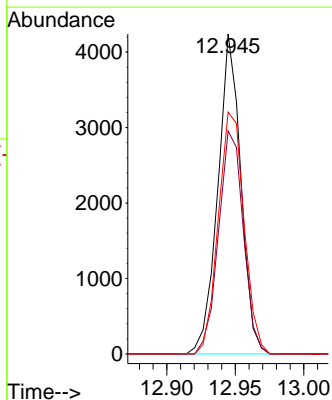

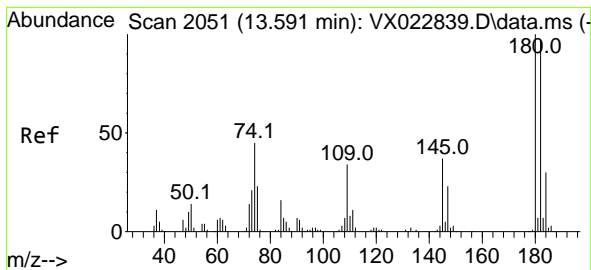

#93  
 1,2,4-Trichlorobenzene  
 Concen: 18.41 ug/l  
 RT: 13.591 min Scan# 2051  
 Delta R.T. -0.000 min  
 Lab File: VX022868.D  
 Acq: 24 Jun 2021 13:13

Instrument :  
 MSVOA\_X  
 ClientSampled :

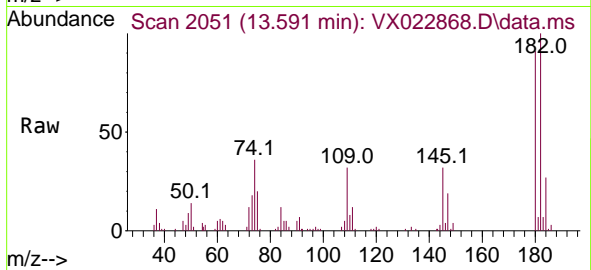

Tgt Ion:180 Resp: 17108  
 Ion Ratio Lower Upper  
 180 100  
 182 99.4 47.7 143.1  
 145 37.2 15.0 45.0

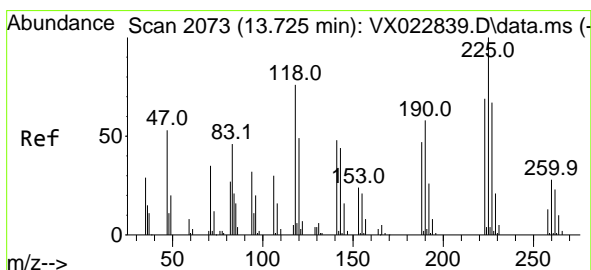
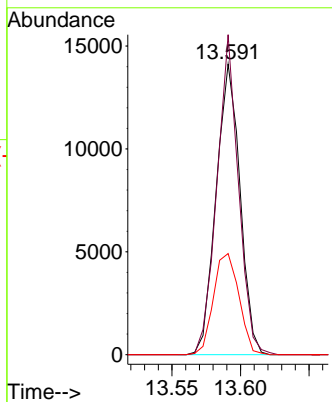
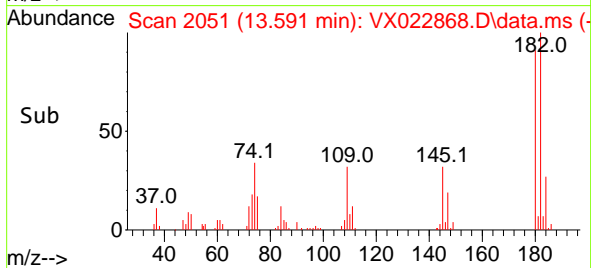

#94  
 Hexachlorobutadiene  
 Concen: 18.82 ug/l  
 RT: 13.725 min Scan# 2073  
 Delta R.T. 0.000 min  
 Lab File: VX022868.D  
 Acq: 24 Jun 2021 13:13

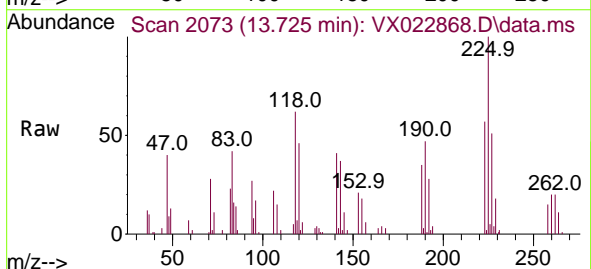

Tgt Ion:225 Resp: 6851  
 Ion Ratio Lower Upper  
 225 100  
 223 63.3 31.1 93.2  
 227 63.4 31.6 95.0

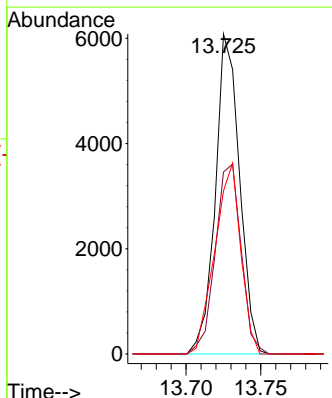
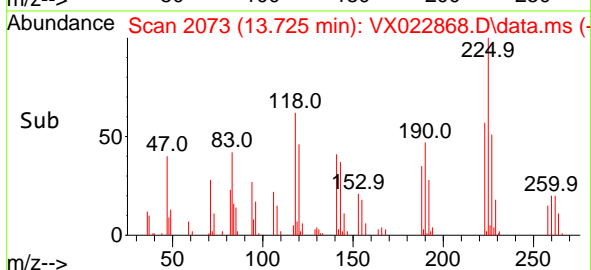

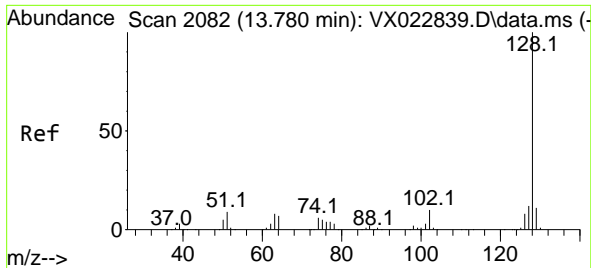

#95  
 Naphthalene  
 Concen: 18.17 ug/l  
 RT: 13.780 min Scan# 2082  
 Delta R.T. -0.000 min  
 Lab File: VX022868.D  
 Acq: 24 Jun 2021 13:13

Instrument :  
 MSVOA\_X  
 ClientSampled :

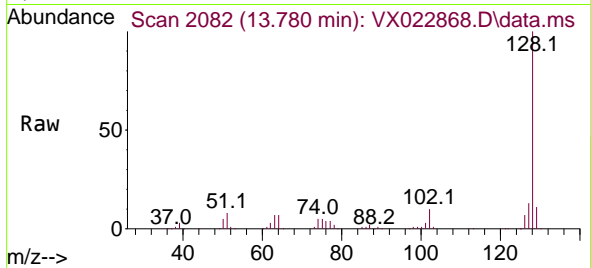

Tgt Ion:128 Resp: 69639  
 Ion Ratio Lower Upper  
 128 100  
 127 12.6 10.3 15.5  
 129 10.9 8.8 13.2

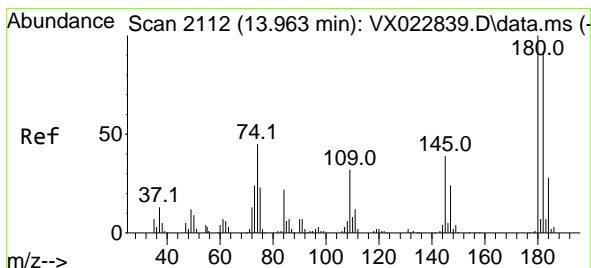
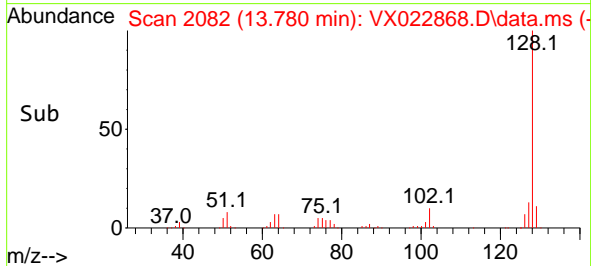
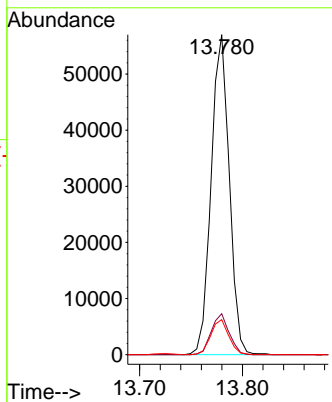

#96  
 1,2,3-Trichlorobenzene  
 Concen: 19.47 ug/l  
 RT: 13.963 min Scan# 2112  
 Delta R.T. -0.000 min  
 Lab File: VX022868.D  
 Acq: 24 Jun 2021 13:13

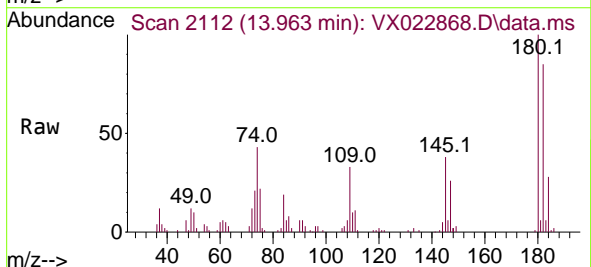

Tgt Ion:180 Resp: 18223  
 Ion Ratio Lower Upper  
 180 100  
 182 89.7 47.6 142.9  
 145 37.2 16.1 48.3

