

Data Path : Z:\voasrv\HPCHEM1\MSVOA_X\Data\VX062421\
 Data File : VX022884.D
 Acq On : 24 Jun 2021 21:41
 Operator : JC/MD
 Sample : VSTDCCC050
 Misc : 5.0mL/MSVOA_X/WATER
 ALS Vial : 25 Sample Multiplier: 1

Instrument :
 MSVOA_X
 ClientSampleId :
 VSTDCCC050EC

Quant Time: Jun 25 05:41:10 2021
 Quant Method : Z:\voasrv\HPCHEM1\MSVOA_X\Method\82X062321W.M
 Quant Title : SW846 8260
 QLast Update : Wed Jun 23 19:12:26 2021
 Response via : Initial Calibration

Compound	R.T.	QIon	Response	Conc	Units	Dev(Min)

Internal Standards						
1) Pentafluorobenzene	5.562	168	65532	50.00	ug/l	# 0.00
34) 1,4-Difluorobenzene	6.769	114	131806	50.00	ug/l	0.00
63) Chlorobenzene-d5	10.055	117	118013	50.00	ug/l	0.00
72) 1,4-Dichlorobenzene-d4	12.024	152	50897	50.00	ug/l	0.00
System Monitoring Compounds						
33) 1,2-Dichloroethane-d4	5.964	65	58521	49.21	ug/l	0.00
Spiked Amount	50.000	Range	78 - 117	Recovery	=	98.42%
35) Dibromofluoromethane	5.391	113	41478	49.56	ug/l	0.00
Spiked Amount	50.000	Range	75 - 124	Recovery	=	99.12%
50) Toluene-d8	8.653	98	156620	47.74	ug/l	0.00
Spiked Amount	50.000	Range	92 - 112	Recovery	=	95.48%
62) 4-Bromofluorobenzene	11.085	95	58759	48.00	ug/l	0.00
Spiked Amount	50.000	Range	83 - 123	Recovery	=	96.00%
Target Compounds						
						Qvalue
2) Dichlorodifluoromethane	1.173	85	46648	50.45	ug/l	99
3) Chloromethane	1.294	50	51214	50.44	ug/l	97
4) Vinyl Chloride	1.374	62	47547	50.75	ug/l	99
5) Bromomethane	1.599	94	24391	47.26	ug/l	96
6) Chloroethane	1.679	64	29161	50.36	ug/l	100
7) Trichlorofluoromethane	1.886	101	69325	50.94	ug/l	97
8) Diethyl Ether	2.136	74	26299	50.06	ug/l	86
9) 1,1,2-Trichlorotrifluo...	2.331	101	42469	49.84	ug/l	89
10) Methyl Iodide	2.453	142	51926	50.63	ug/l	93
11) Tert butyl alcohol	2.983	59	62929	253.89	ug/l	98
12) 1,1-Dichloroethene	2.319	96	42685	50.21	ug/l	92
13) Acrolein	2.239	56	33183	215.26	ug/l	100
14) Allyl chloride	2.666	41	82920	51.34	ug/l	93
15) Acrylonitrile	3.075	53	152818	269.71	ug/l	99
16) Acetone	2.392	43	131004	248.47	ug/l	94
17) Carbon Disulfide	2.514	76	105754	45.96	ug/l	100
18) Methyl Acetate	2.709	43	68326	52.66	ug/l	92
19) Methyl tert-butyl Ether	3.123	73	161462	52.96	ug/l	96
20) Methylene Chloride	2.794	84	51348	49.11	ug/l	92
21) trans-1,2-Dichloroethene	3.093	96	46987	49.82	ug/l	87
22) Diisopropyl ether	3.770	45	178944	53.26	ug/l #	95
23) Vinyl Acetate	3.733	43	787124	279.28	ug/l	95
24) 1,1-Dichloroethane	3.617	63	93246	51.95	ug/l	97
25) 2-Butanone	4.568	43	218739	266.79	ug/l	90
26) 2,2-Dichloropropane	4.483	77	59041	43.35	ug/l	98
27) cis-1,2-Dichloroethene	4.495	96	54894	52.44	ug/l	96
28) Bromochloromethane	4.910	49	43082	50.95	ug/l #	78
29) Tetrahydrofuran	5.019	42	143903	272.87	ug/l	87
30) Chloroform	5.099	83	92671	51.33	ug/l	99
31) Cyclohexane	5.477	56	84007	50.03	ug/l	96
32) 1,1,1-Trichloroethane	5.391	97	78457	54.09	ug/l	95
36) 1,1-Dichloropropene	5.702	75	69642	49.74	ug/l	95
37) Ethyl Acetate	4.727	43	86138	53.12	ug/l #	93
38) Carbon Tetrachloride	5.684	117	61798	52.63	ug/l	96
39) Methylcyclohexane	7.385	83	80062	49.02	ug/l	96
40) Benzene	6.044	78	206166	51.07	ug/l	97

Data Path : Z:\voasrv\HPCHEM1\MSVOA_X\Data\VX062421\
 Data File : VX022884.D
 Acq On : 24 Jun 2021 21:41
 Operator : JC/MD
 Sample : VSTDCCC050
 Misc : 5.0mL/MSVOA_X/WATER
 ALS Vial : 25 Sample Multiplier: 1

Instrument :
 MSVOA_X
 ClientSampleId :
 VSTDCCC050EC

Quant Time: Jun 25 05:41:10 2021
 Quant Method : Z:\voasrv\HPCHEM1\MSVOA_X\Method\82X062321W.M
 Quant Title : SW846 8260
 QLast Update : Wed Jun 23 19:12:26 2021
 Response via : Initial Calibration

Compound	R.T.	QIon	Response	Conc	Units	Dev(Min)
41) Methacrylonitrile	4.928	41	47130	52.75	ug/l	91
42) 1,2-Dichloroethane	6.098	62	76613	51.58	ug/l	97
43) Isopropyl Acetate	6.348	43	137648	52.79	ug/l #	91
44) Trichloroethene	7.135	130	47721	49.85	ug/l	95
45) 1,2-Dichloropropane	7.440	63	54429	52.27	ug/l	97
46) Dibromomethane	7.586	93	35937	52.02	ug/l #	83
47) Bromodichloromethane	7.830	83	66941	47.83	ug/l	99
48) Methyl methacrylate	7.696	41	64269	53.26	ug/l	86
49) 1,4-Dioxane	7.665	88	27441	1056.42	ug/l	95
51) 4-Methyl-2-Pentanone	8.580	43	439259	270.70	ug/l	89
52) Toluene	8.726	92	122438	50.17	ug/l	99
53) t-1,3-Dichloropropene	8.982	75	73761	44.81	ug/l	100
54) cis-1,3-Dichloropropene	8.372	75	81649	46.30	ug/l #	92
55) 1,1,2-Trichloroethane	9.159	97	49663	50.72	ug/l	94
56) Ethyl methacrylate	9.122	69	85813	47.60	ug/l #	80
57) 1,3-Dichloropropane	9.311	76	90153	50.65	ug/l	99
58) 2-Chloroethyl Vinyl ether	8.251	63	224048	249.41	ug/l	93
59) 2-Hexanone	9.433	43	332874	270.40	ug/l	87
60) Dibromochloromethane	9.525	129	43295	45.50	ug/l	99
61) 1,2-Dibromoethane	9.616	107	50524	50.81	ug/l	100
64) Tetrachloroethene	9.275	164	40412	48.73	ug/l #	85
65) Chlorobenzene	10.086	112	123953	49.87	ug/l	98
66) 1,1,1,2-Tetrachloroethane	10.165	131	43813	54.55	ug/l	97
67) Ethyl Benzene	10.195	91	238030	52.01	ug/l	99
68) m/p-Xylenes	10.305	106	172593	101.55	ug/l	94
69) o-Xylene	10.646	106	86081	52.04	ug/l	94
70) Styrene	10.659	104	145644	53.05	ug/l	96
71) Bromoform	10.805	173	26069	45.64	ug/l #	100
73) Isopropylbenzene	10.963	105	221964	51.54	ug/l	98
74) N-amyl acetate	10.848	43	120684	49.66	ug/l	89
75) 1,1,2,2-Tetrachloroethane	11.213	83	78354	52.97	ug/l	98
76) 1,2,3-Trichloropropane	11.244	75	89463	66.55	ug/l	89
77) Bromobenzene	11.201	156	45960	51.32	ug/l	82
78) n-propylbenzene	11.305	91	273606	52.51	ug/l	95
79) 2-Chlorotoluene	11.366	91	162138	51.53	ug/l	95
80) 1,3,5-Trimethylbenzene	11.457	105	190861	53.97	ug/l	97
81) trans-1,4-Dichloro-2-b...	11.024	75	21660	44.36	ug/l #	85
82) 4-Chlorotoluene	11.457	91	188052	51.72	ug/l	94
83) tert-Butylbenzene	11.719	119	174030	52.11	ug/l	88
84) 1,2,4-Trimethylbenzene	11.756	105	189851	53.34	ug/l	97
85) sec-Butylbenzene	11.896	105	236940	52.61	ug/l	97
86) p-Isopropyltoluene	12.012	119	186982	52.25	ug/l	96
87) 1,3-Dichlorobenzene	11.975	146	88560	51.26	ug/l	96
88) 1,4-Dichlorobenzene	12.043	146	88430	48.95	ug/l	95
89) n-Butylbenzene	12.335	91	175834	51.67	ug/l	97
90) Hexachloroethane	12.542	117	30820	46.82	ug/l	73
91) 1,2-Dichlorobenzene	12.335	146	86561	51.33	ug/l	96
92) 1,2-Dibromo-3-Chloropr...	12.945	75	16028	46.21	ug/l	76
93) 1,2,4-Trichlorobenzene	13.591	180	48955	52.34	ug/l	97
94) Hexachlorobutadiene	13.725	225	17759	48.46	ug/l	98
95) Naphthalene	13.780	128	206028	49.67	ug/l	99
96) 1,2,3-Trichlorobenzene	13.963	180	50066	53.15	ug/l	97

Data Path : Z:\voasrv\HPCHEM1\MSVOA_X\Data\VX062421\
Data File : VX022884.D
Acq On : 24 Jun 2021 21:41
Operator : JC/MD
Sample : VSTDCCC050
Misc : 5.0mL/MSVOA_X/WATER
ALS Vial : 25 Sample Multiplier: 1

Instrument :
MSVOA_X
ClientSampleId :
VSTDCCC050EC

Quant Time: Jun 25 05:41:10 2021
Quant Method : Z:\voasrv\HPCHEM1\MSVOA_X\Method\82X062321W.M
Quant Title : SW846 8260
QLast Update : Wed Jun 23 19:12:26 2021
Response via : Initial Calibration

Compound	R.T.	QIon	Response	Conc	Units	Dev(Min)
----------	------	------	----------	------	-------	----------

(#) = qualifier out of range (m) = manual integration (+) = signals summed

Data Path : Z:\voasrv\HPCHEM1\MSVOA_X\Data\VX062421\
 Data File : VX022884.D
 Acq On : 24 Jun 2021 21:41
 Operator : JC/MD
 Sample : VSTDC050
 Misc : 5.0mL/MSVOA_X/WATER
 ALS Vial : 25 Sample Multiplier: 1

Instrument :
 MSVOA_X
 Client Sampled :
 VSTDC050EC

Quant Time: Jun 25 05:41:10 2021
 Quant Method : Z:\voasrv\HPCHEM1\MSVOA_X\Method\82X062321W.M
 Quant Title : SW846 8260
 QLast Update : Wed Jun 23 19:12:26 2021
 Response via : Initial Calibration

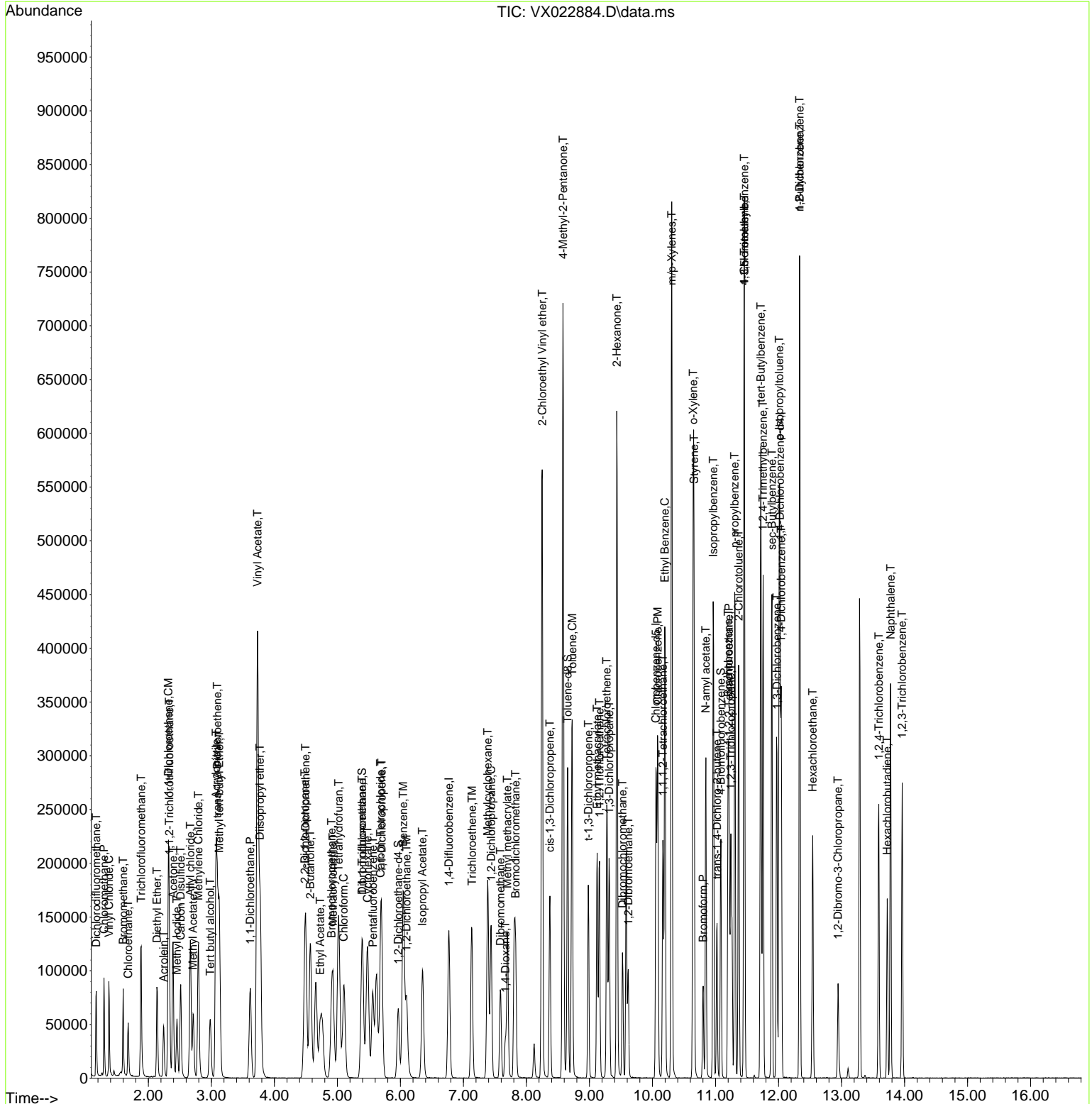

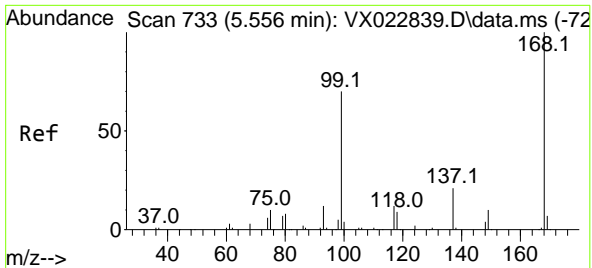

#1
 Pentafluorobenzene
 Concen: 50.00 ug/l
 RT: 5.562 min Scan# 734
 Delta R.T. 0.006 min
 Lab File: VX022884.D
 Acq: 24 Jun 2021 21:41

Instrument :
 MSVOA_X
 ClientSampled :
 VSTDCCC050EC

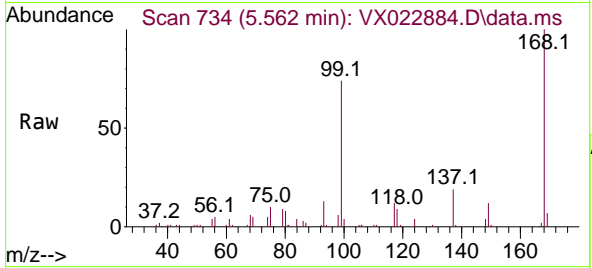

Tgt Ion:168 Resp: 65532
 Ion Ratio Lower Upper
 168 100
 99 73.9 45.8 68.6#

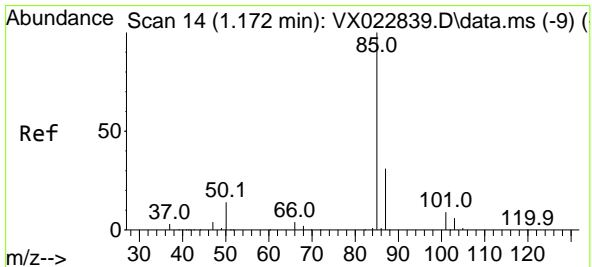
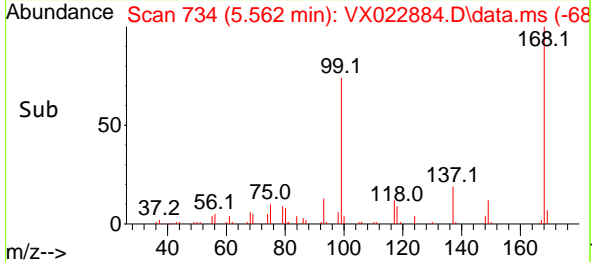
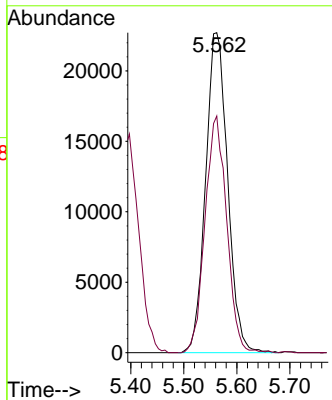

#2
 Dichlorodifluoromethane
 Concen: 50.45 ug/l
 RT: 1.173 min Scan# 14
 Delta R.T. 0.001 min
 Lab File: VX022884.D
 Acq: 24 Jun 2021 21:41

Tgt Ion: 85 Resp: 46648
 Ion Ratio Lower Upper
 85 100
 87 33.3 16.4 49.2

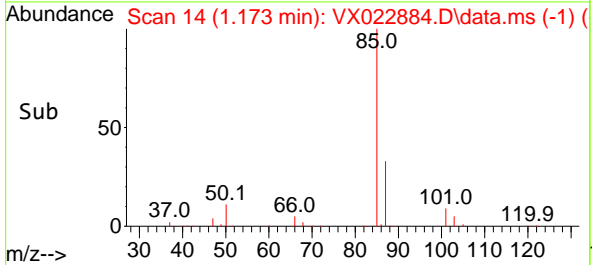
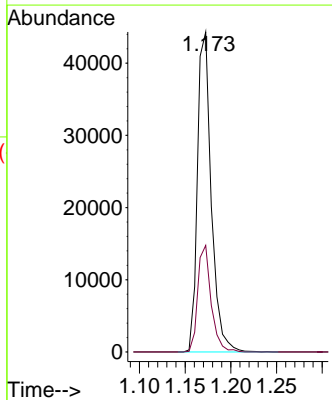
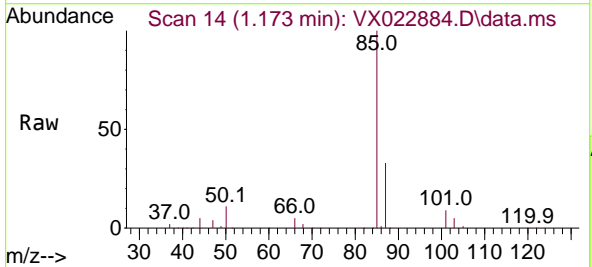

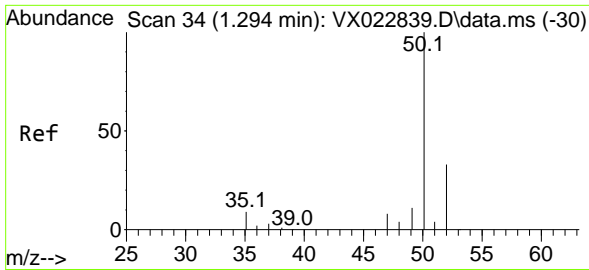

#3
 Chloromethane
 Concen: 50.44 ug/l
 RT: 1.294 min Scan# 34
 Delta R.T. 0.000 min
 Lab File: VX022884.D
 Acq: 24 Jun 2021 21:41

Instrument :
 MSVOA_X
 ClientSampleId :
 VSTDCCC050EC

Tgt Ion: 50 Resp: 51214
 Ion Ratio Lower Upper
 50 100
 52 34.8 26.4 39.6

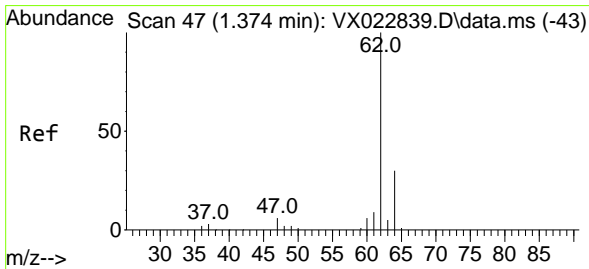
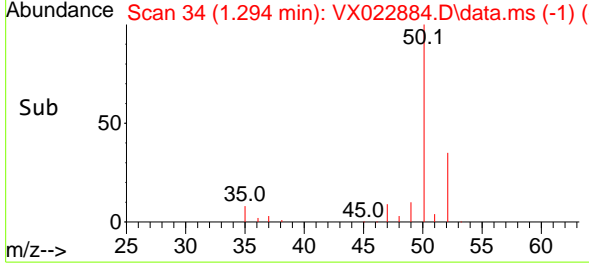
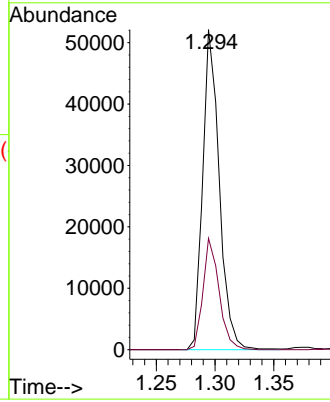
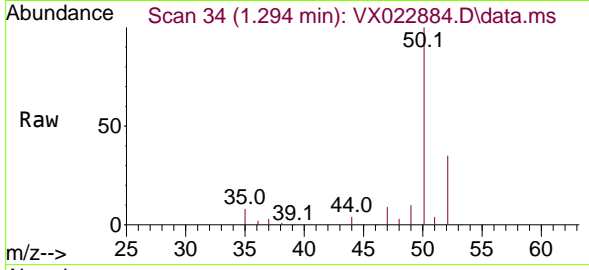

#4
 Vinyl Chloride
 Concen: 50.75 ug/l
 RT: 1.374 min Scan# 47
 Delta R.T. -0.000 min
 Lab File: VX022884.D
 Acq: 24 Jun 2021 21:41

Tgt Ion: 62 Resp: 47547
 Ion Ratio Lower Upper
 62 100
 64 32.6 25.7 38.5

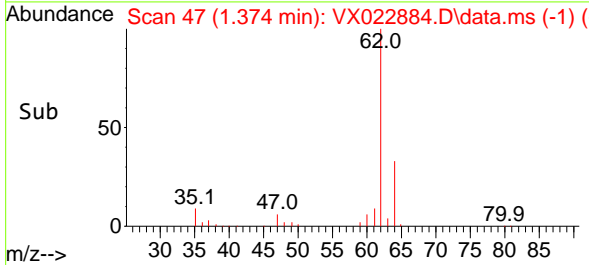
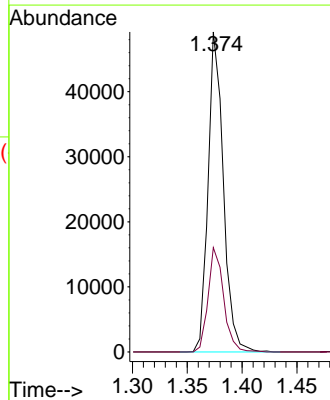
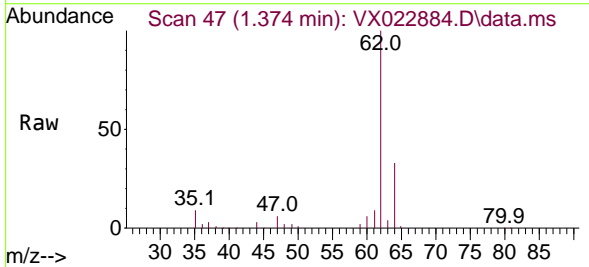

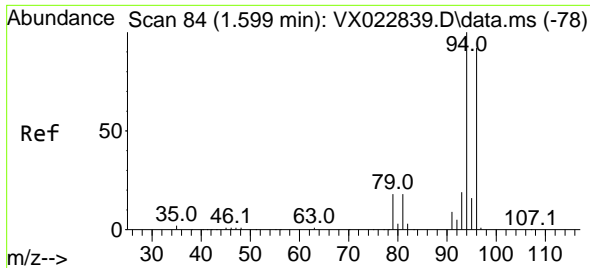

#5
 Bromomethane
 Concen: 47.26 ug/l
 RT: 1.599 min Scan# 84
 Delta R.T. 0.000 min
 Lab File: VX022884.D
 Acq: 24 Jun 2021 21:41

Instrument :
 MSVOA_X
 ClientSampled :
 VSTDCCC050EC

Tgt Ion: 94 Resp: 24391
 Ion Ratio Lower Upper
 94 100
 96 91.2 76.4 114.6

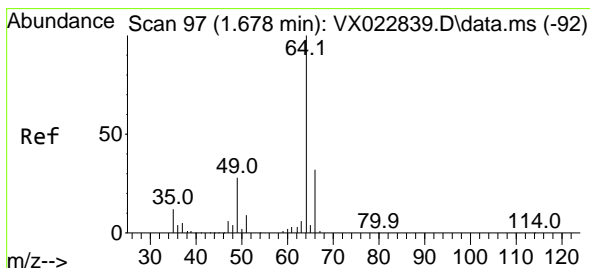
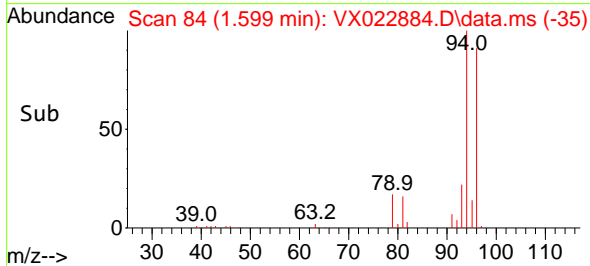
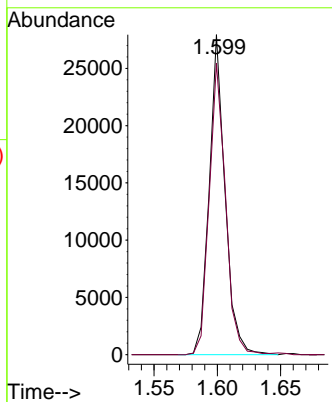
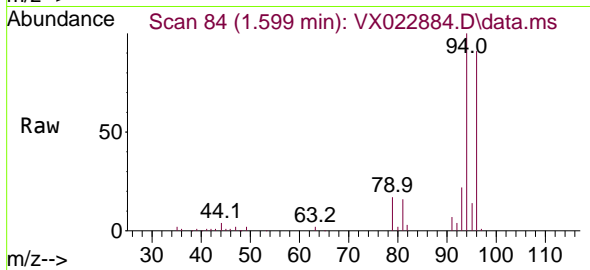

#6
 Chloroethane
 Concen: 50.36 ug/l
 RT: 1.679 min Scan# 97
 Delta R.T. 0.001 min
 Lab File: VX022884.D
 Acq: 24 Jun 2021 21:41

Tgt Ion: 64 Resp: 29161
 Ion Ratio Lower Upper
 64 100
 66 31.8 25.4 38.0

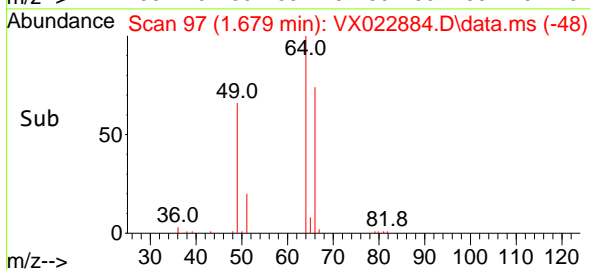
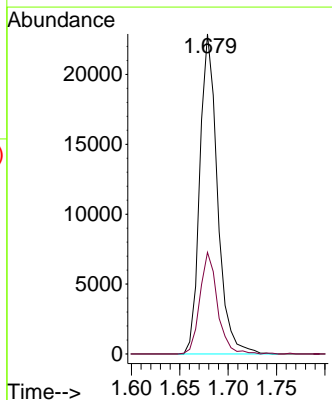
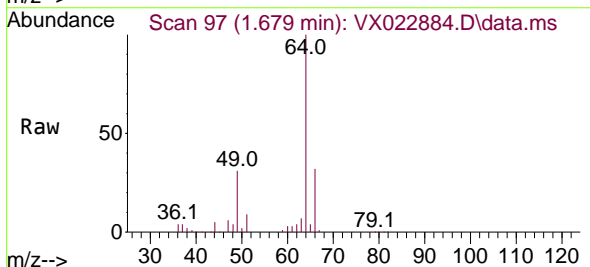

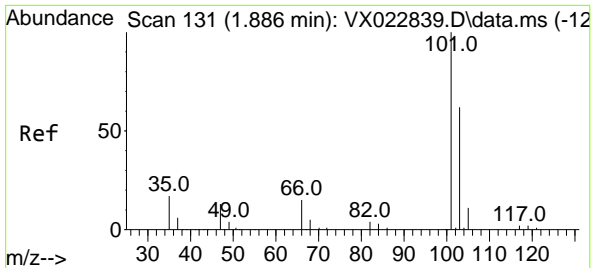

#7
 Trichlorofluoromethane
 Concen: 50.94 ug/l
 RT: 1.886 min Scan# 131
 Delta R.T. -0.000 min
 Lab File: VX022884.D
 Acq: 24 Jun 2021 21:41

Instrument :
 MSVOA_X
 ClientSampled :
 VSTDCCC050EC

Tgt Ion:101 Resp: 69325
 Ion Ratio Lower Upper
 101 100
 103 64.1 53.2 79.8

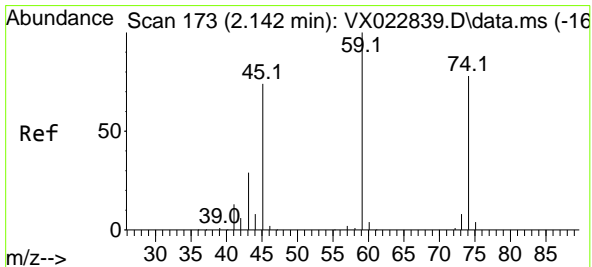
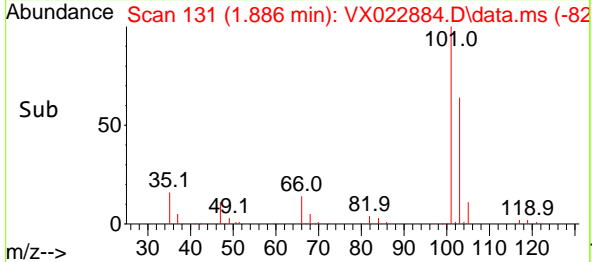
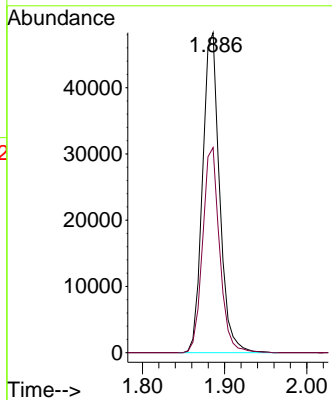
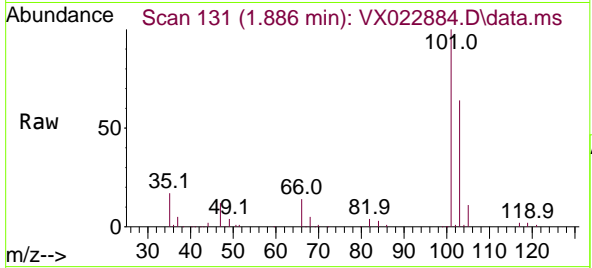

#8
 Diethyl Ether
 Concen: 50.06 ug/l
 RT: 2.136 min Scan# 172
 Delta R.T. -0.006 min
 Lab File: VX022884.D
 Acq: 24 Jun 2021 21:41

Tgt Ion: 74 Resp: 26299
 Ion Ratio Lower Upper
 74 100
 45 102.6 44.5 133.5

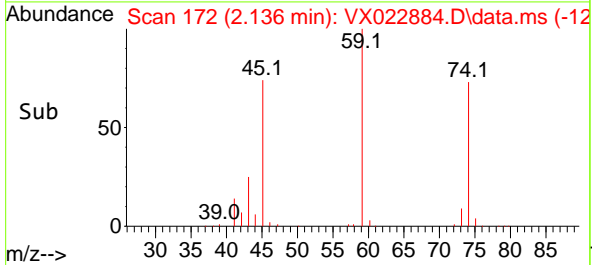
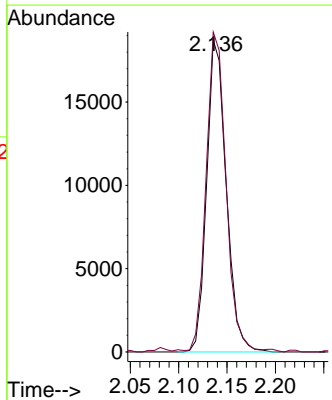
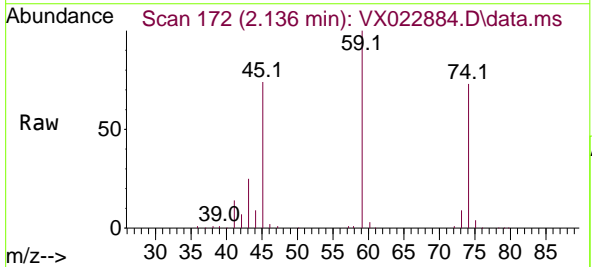

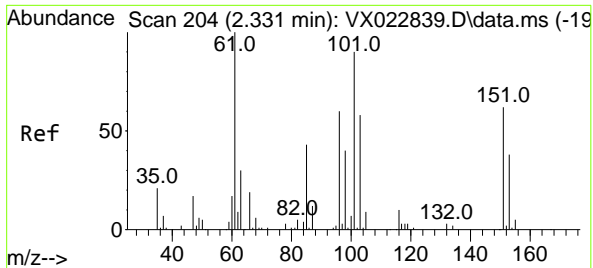

#9
 1,1,2-Trichlorotrifluoroethane
 Concen: 49.84 ug/l
 RT: 2.331 min Scan# 204
 Delta R.T. -0.000 min
 Lab File: VX022884.D
 Acq: 24 Jun 2021 21:41

Instrument : MSVOA_X
 ClientSampleId : VSTDCCC050EC

Tgt Ion:101	Resp:	42469
Ion Ratio	Lower	Upper
101	100	
85	47.6	34.9 52.3
151	65.2	61.4 92.2

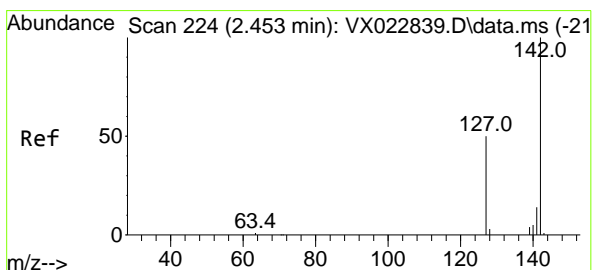
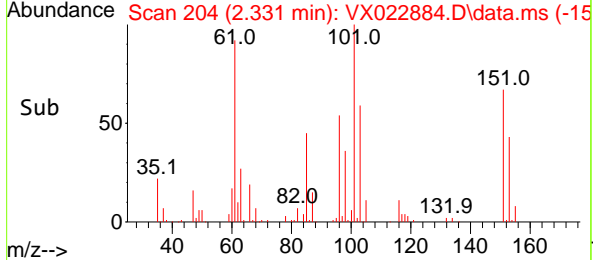
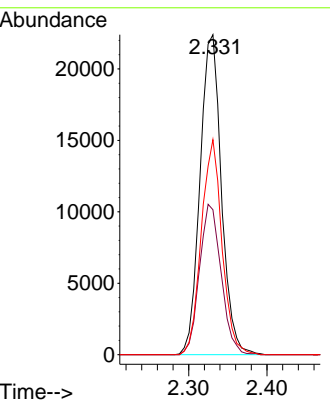
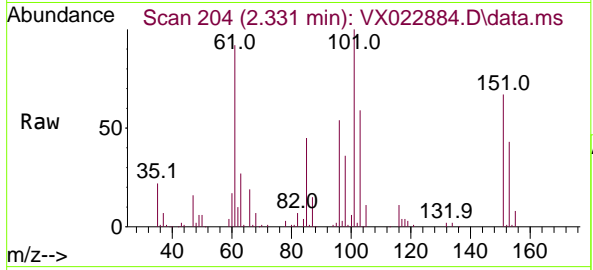

#10
 Methyl Iodide
 Concen: 50.63 ug/l
 RT: 2.453 min Scan# 224
 Delta R.T. -0.000 min
 Lab File: VX022884.D
 Acq: 24 Jun 2021 21:41

Tgt Ion:142	Resp:	51926
Ion Ratio	Lower	Upper
142	100	
127	47.4	33.3 49.9
141	14.2	11.4 17.0

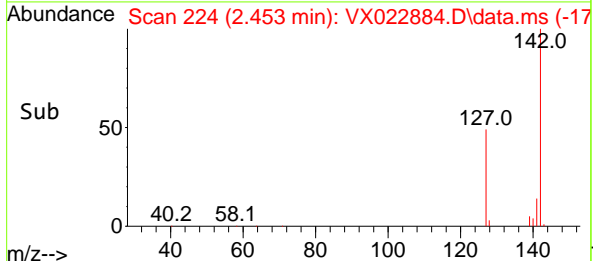
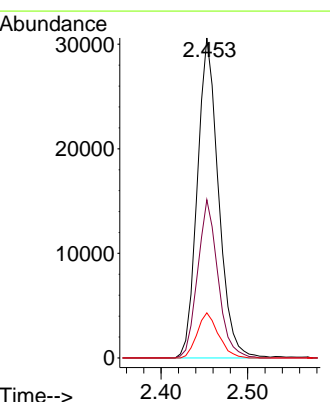
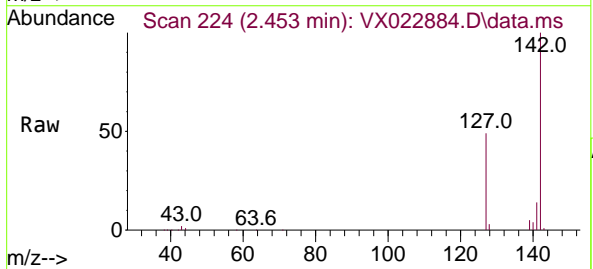

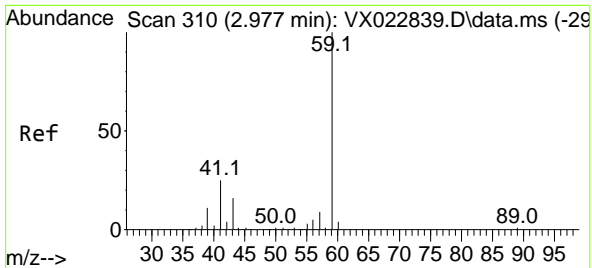

#11
 Tert butyl alcohol
 Concen: 253.89 ug/l
 RT: 2.983 min Scan# 311
 Delta R.T. 0.006 min
 Lab File: VX022884.D
 Acq: 24 Jun 2021 21:41

Instrument :
 MSVOA_X
 ClientSampleId :
 VSTDCCC050EC

Tgt Ion: 59 Resp: 62929
 Ion Ratio Lower Upper
 59 100
 57 10.6 7.8 11.8

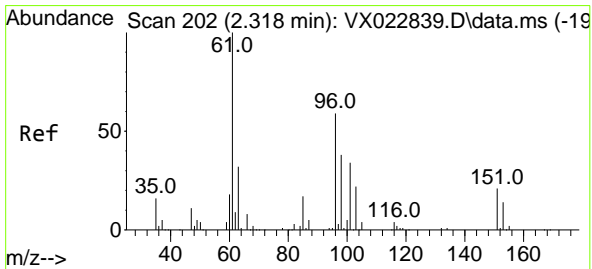
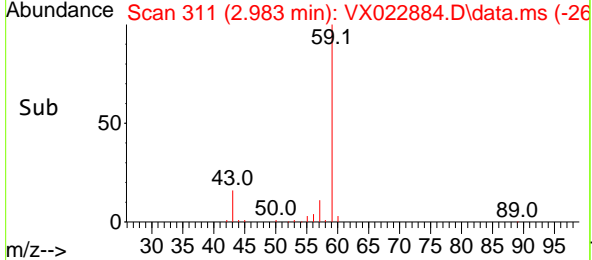
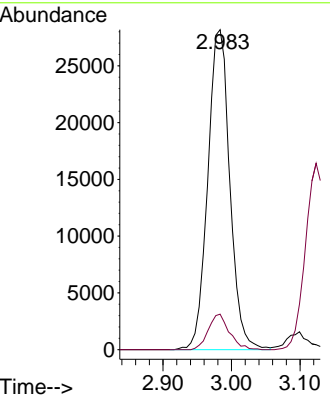
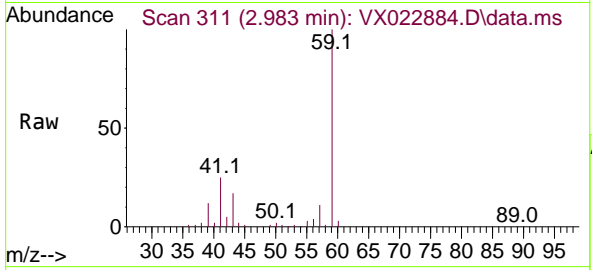

#12
 1,1-Dichloroethene
 Concen: 50.21 ug/l
 RT: 2.319 min Scan# 202
 Delta R.T. 0.001 min
 Lab File: VX022884.D
 Acq: 24 Jun 2021 21:41

Tgt Ion: 96 Resp: 42685
 Ion Ratio Lower Upper
 96 100
 61 169.2 124.6 187.0
 98 62.0 50.6 76.0

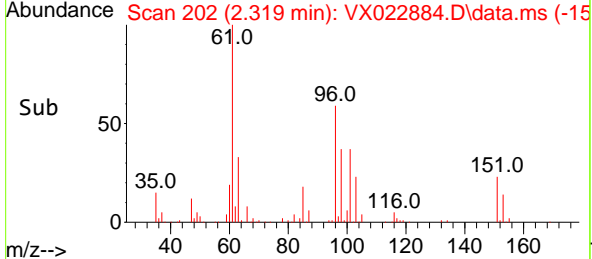
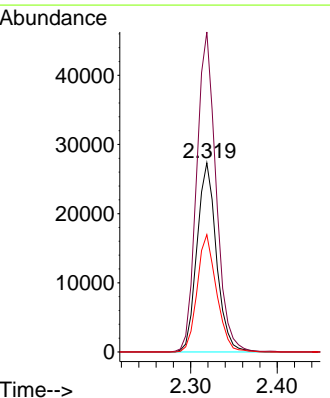
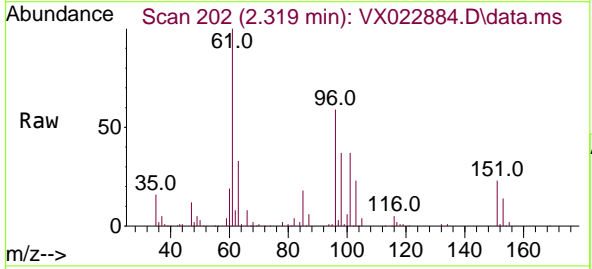

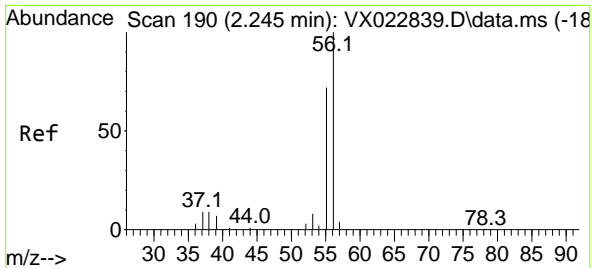

#13
 Acrolein
 Concen: 215.26 ug/l
 RT: 2.239 min Scan# 189
 Delta R.T. -0.006 min
 Lab File: VX022884.D
 Acq: 24 Jun 2021 21:41

Instrument :
 MSVOA_X
 ClientSampled :
 VSTDCCC050EC

Tgt Ion: 56 Resp: 33183
 Ion Ratio Lower Upper
 56 100
 55 70.6 56.4 84.6

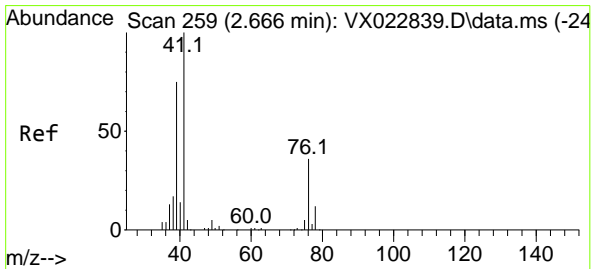
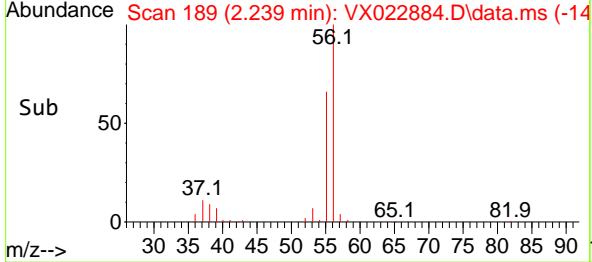
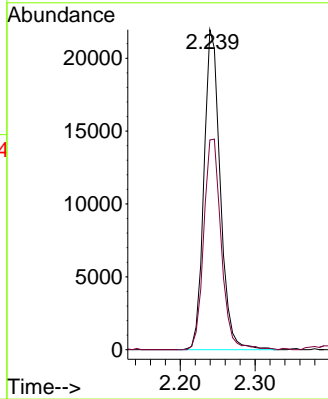
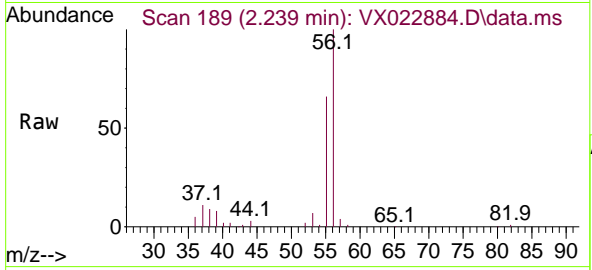

#14
 Allyl chloride
 Concen: 51.34 ug/l
 RT: 2.666 min Scan# 259
 Delta R.T. 0.000 min
 Lab File: VX022884.D
 Acq: 24 Jun 2021 21:41

Tgt Ion: 41 Resp: 82920
 Ion Ratio Lower Upper
 41 100
 39 67.9 51.6 77.4
 76 31.8 30.5 45.7

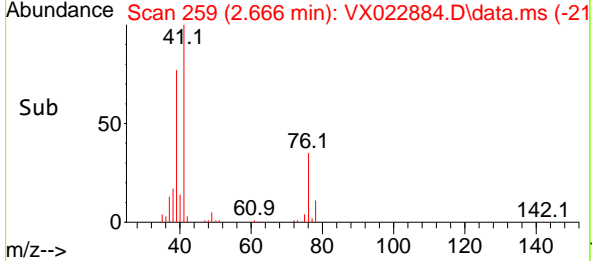
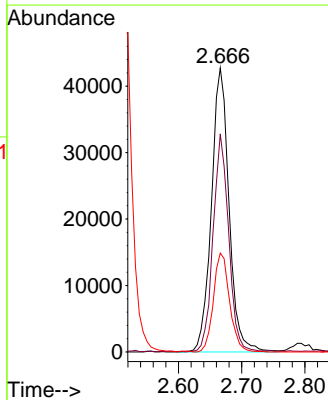
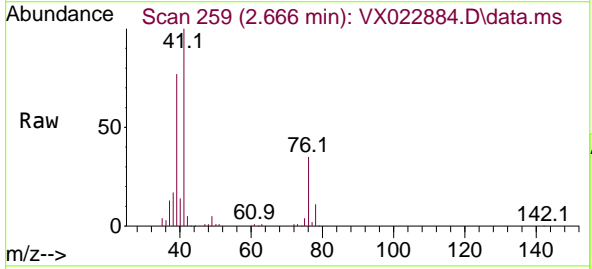

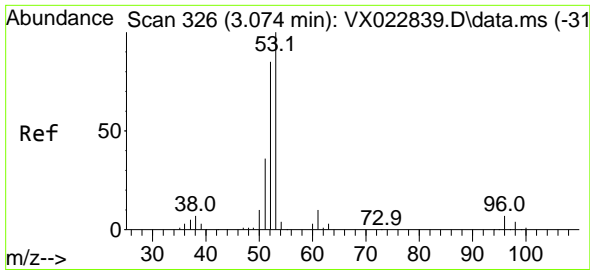

#15
 Acrylonitrile
 Concen: 269.71 ug/l
 RT: 3.075 min Scan# 326
 Delta R.T. 0.001 min
 Lab File: VX022884.D
 Acq: 24 Jun 2021 21:41

Instrument :
 MSVOA_X
 ClientSampleId :
 VSTDCCC050EC

Tgt Ion	Resp	Lower	Upper
53	152818		
52	81.9	65.3	97.9
51	35.8	28.2	42.2

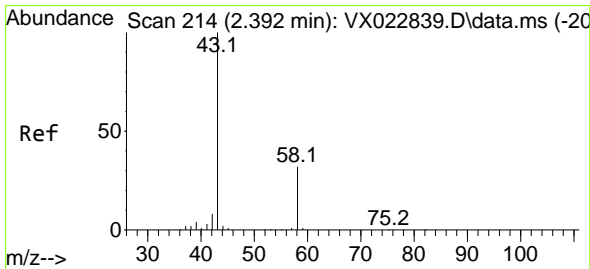
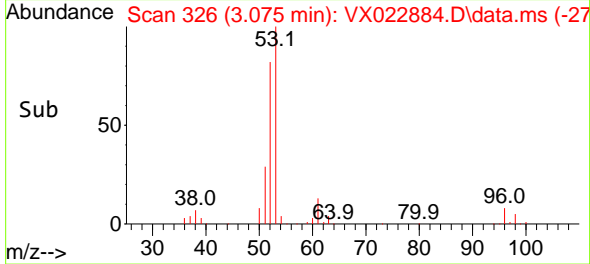
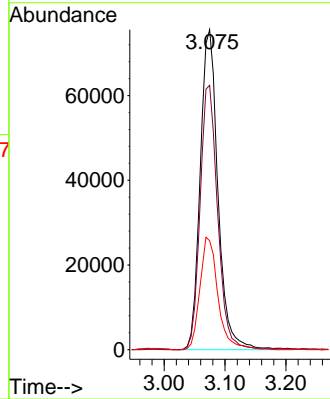
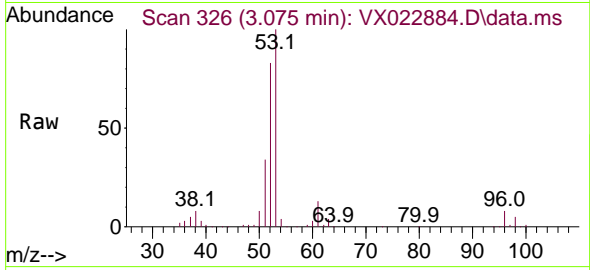

#16
 Acetone
 Concen: 248.47 ug/l
 RT: 2.392 min Scan# 214
 Delta R.T. -0.000 min
 Lab File: VX022884.D
 Acq: 24 Jun 2021 21:41

Tgt Ion	Resp	Lower	Upper
43	131004		
58	31.4	27.8	41.8

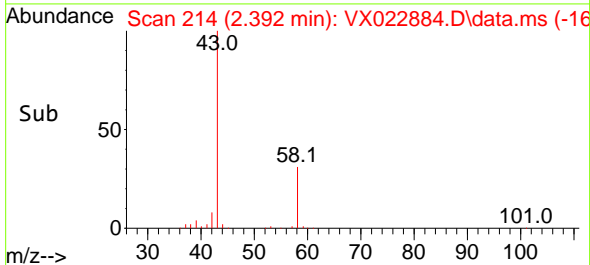
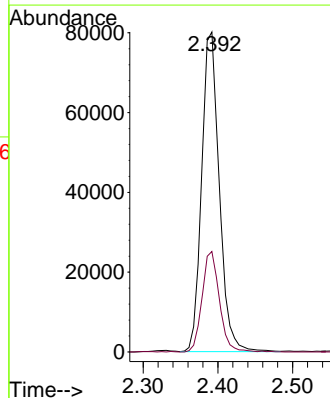
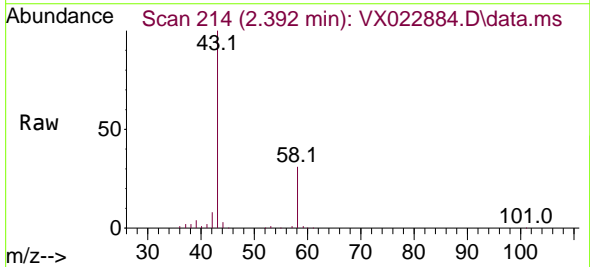

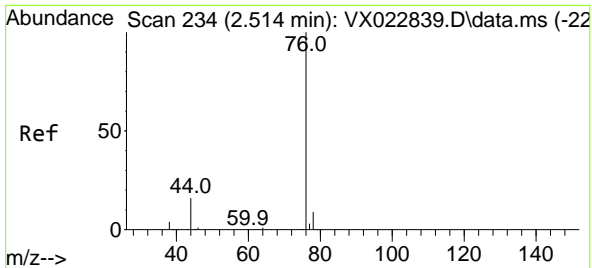

#17
 Carbon Disulfide
 Concen: 45.96 ug/l
 RT: 2.514 min Scan# 234
 Delta R.T. -0.000 min
 Lab File: VX022884.D
 Acq: 24 Jun 2021 21:41

Instrument :
 MSVOA_X
 ClientSampleId :
 VSTDCCC050EC

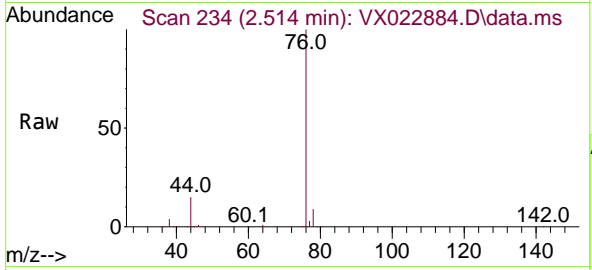

Tgt Ion: 76 Resp: 105754
 Ion Ratio Lower Upper
 76 100
 78 9.1 7.2 10.8

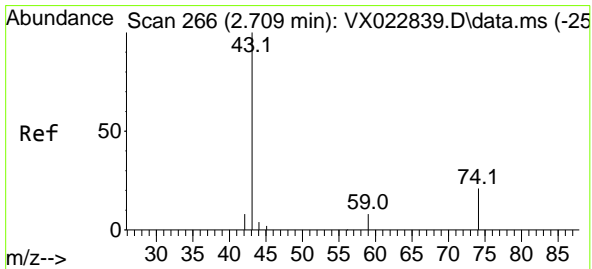
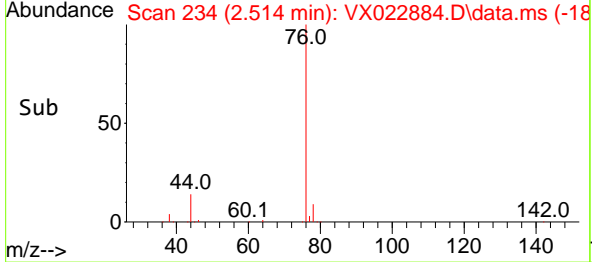
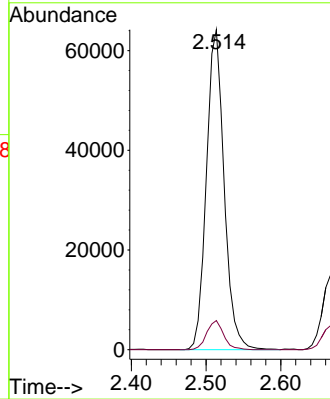

#18
 Methyl Acetate
 Concen: 52.66 ug/l
 RT: 2.709 min Scan# 266
 Delta R.T. -0.000 min
 Lab File: VX022884.D
 Acq: 24 Jun 2021 21:41

Tgt Ion: 43 Resp: 68326
 Ion Ratio Lower Upper
 43 100
 74 23.0 21.9 32.9

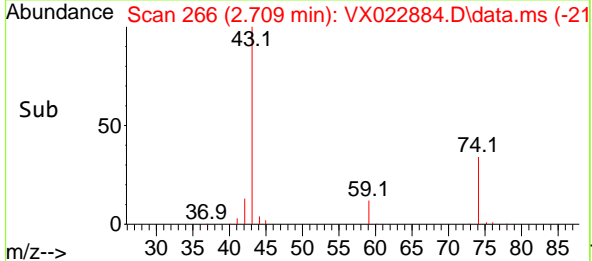
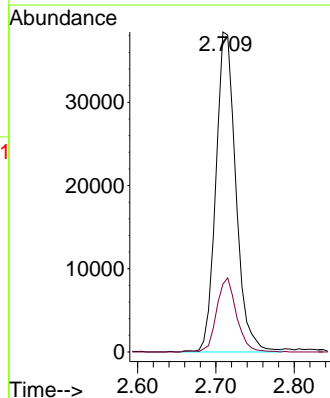
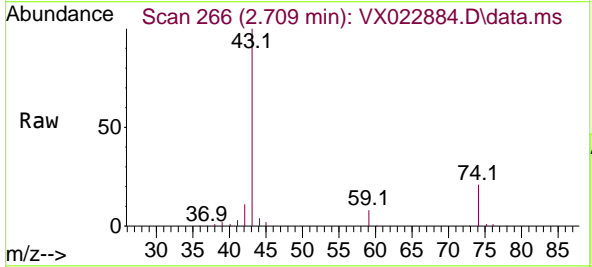

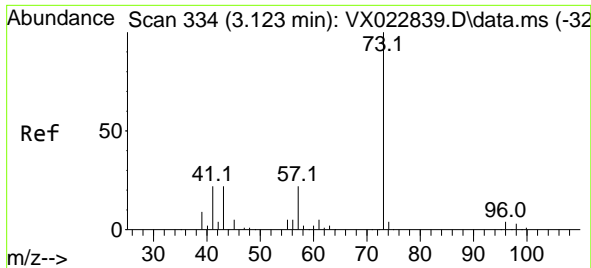

#19
 Methyl tert-butyl Ether
 Concen: 52.96 ug/l
 RT: 3.123 min Scan# 334
 Delta R.T. 0.000 min
 Lab File: VX022884.D
 Acq: 24 Jun 2021 21:41

Instrument :
 MSVOA_X
 ClientSampleId :
 VSTDCCC050EC

Tgt Ion: 73 Resp: 161462
 Ion Ratio Lower Upper
 73 100
 57 23.1 17.1 25.7

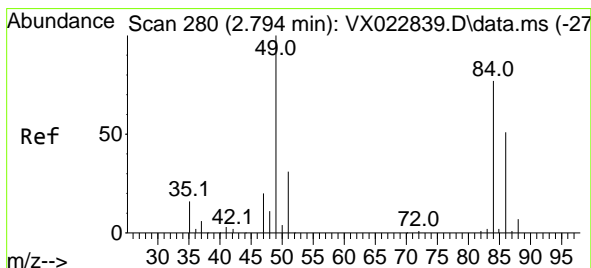
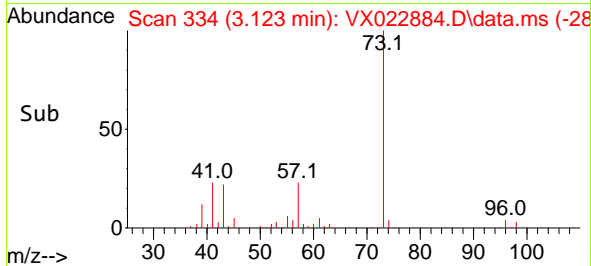
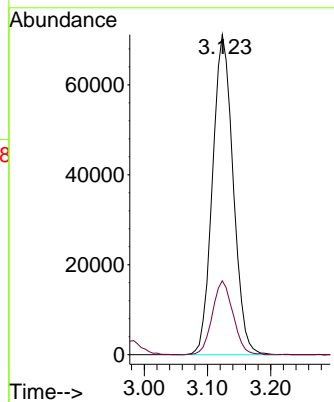
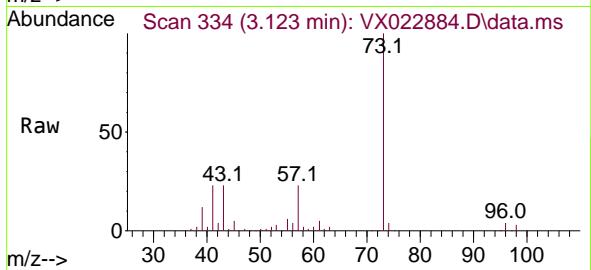

#20
 Methylene Chloride
 Concen: 49.11 ug/l
 RT: 2.794 min Scan# 280
 Delta R.T. 0.000 min
 Lab File: VX022884.D
 Acq: 24 Jun 2021 21:41

Tgt Ion: 84 Resp: 51348
 Ion Ratio Lower Upper
 84 100
 49 123.7 88.6 132.8
 51 36.9 27.0 40.6
 86 60.4 50.3 75.5

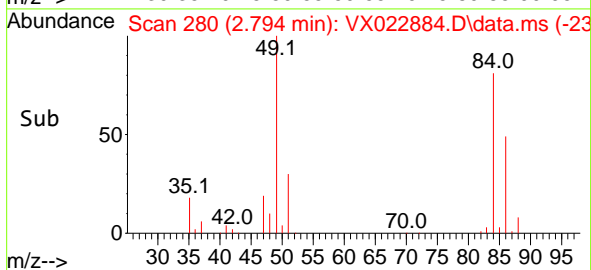
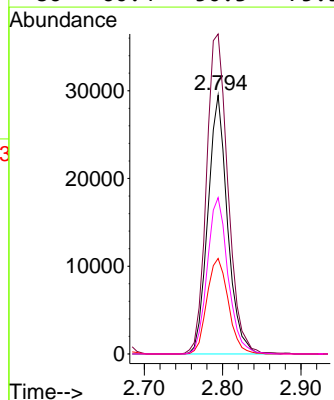
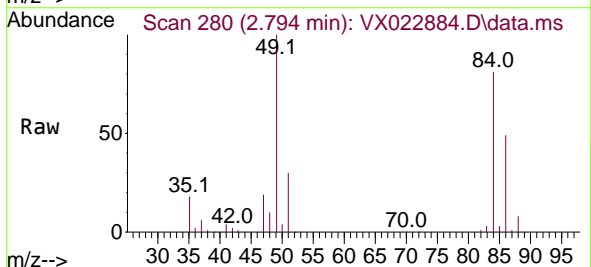

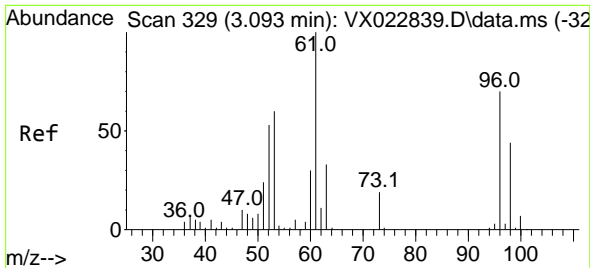

#21
 trans-1,2-Dichloroethene
 Concen: 49.82 ug/l
 RT: 3.093 min Scan# 329
 Delta R.T. -0.000 min
 Lab File: VX022884.D
 Acq: 24 Jun 2021 21:41

Instrument :
 MSVOA_X
 ClientSampled :
 VSTDCCC050EC

Tgt Ion	Resp	Lower	Upper
96	46987	100	
61	156.3	107.7	161.5
98	63.7	50.4	75.6

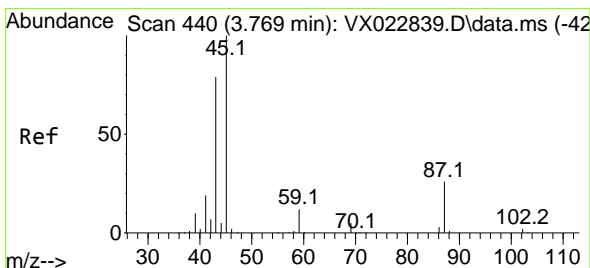
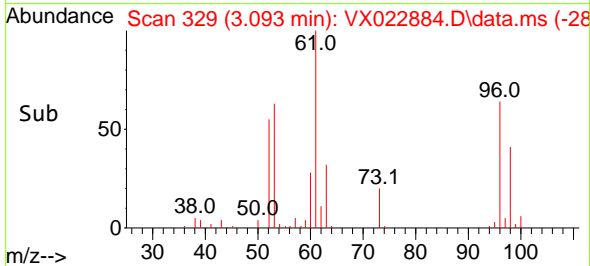
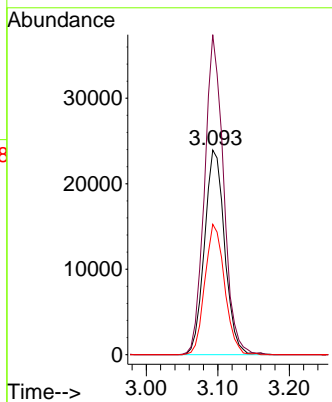
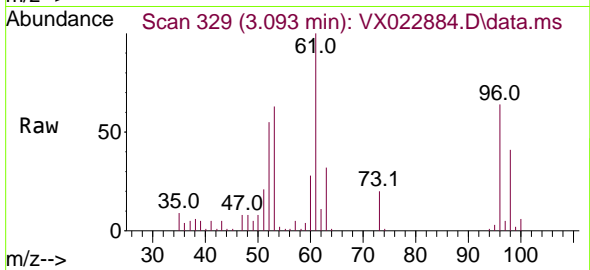

#22
 Diisopropyl ether
 Concen: 53.26 ug/l
 RT: 3.770 min Scan# 440
 Delta R.T. 0.001 min
 Lab File: VX022884.D
 Acq: 24 Jun 2021 21:41

Tgt Ion	Resp	Lower	Upper
45	178944	100	
43	74.0	58.0	87.0
87	25.1	25.4	38.0#
59	10.7	10.2	15.2

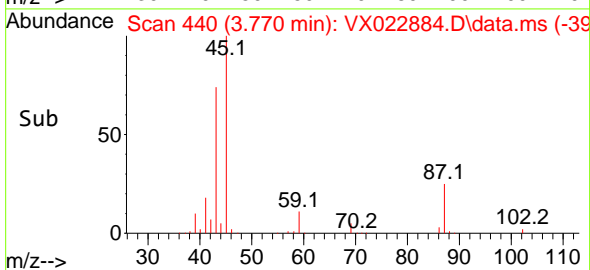
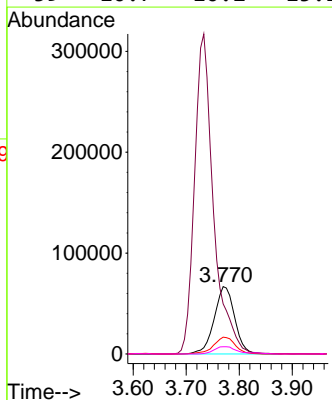
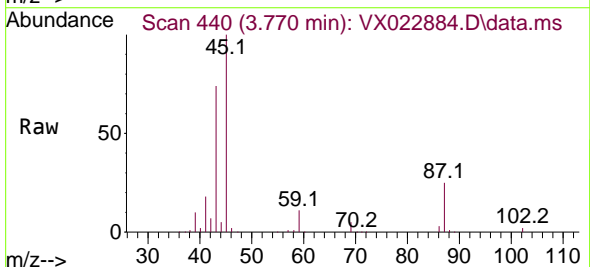

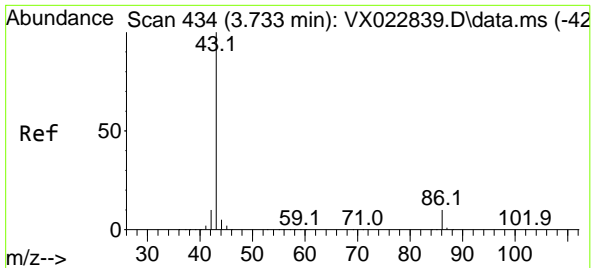

#23
 Vinyl Acetate
 Concen: 279.28 ug/l
 RT: 3.733 min Scan# 434
 Delta R.T. 0.000 min
 Lab File: VX022884.D
 Acq: 24 Jun 2021 21:41

Instrument :
 MSVOA_X
 ClientSampleId :
 VSTDCCC050EC

Tgt Ion: 43 Resp: 787124
 Ion Ratio Lower Upper
 43 100
 86 10.3 9.9 14.9

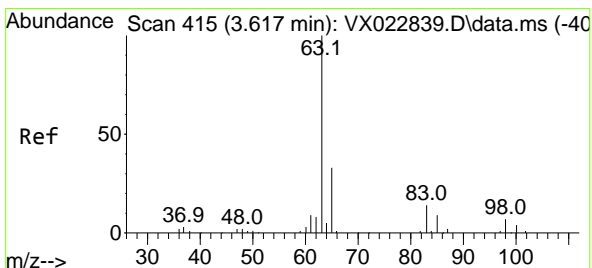
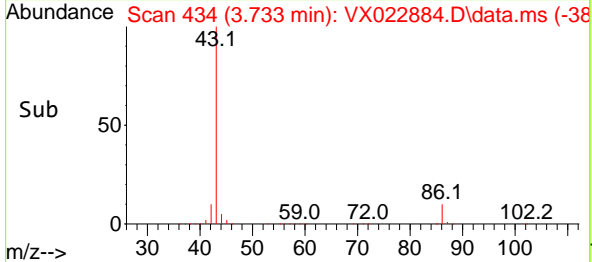
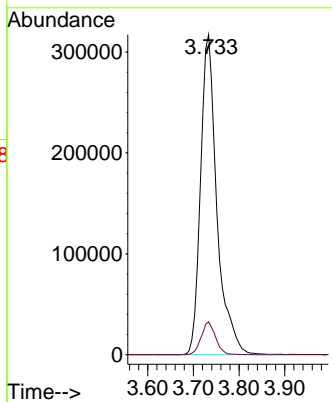
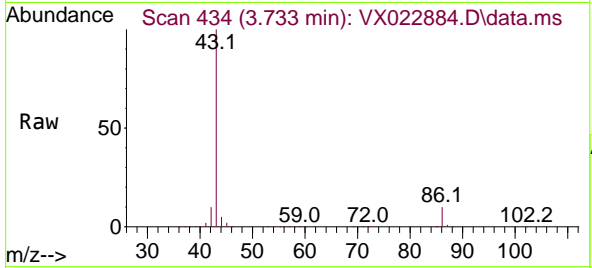

#24
 1,1-Dichloroethane
 Concen: 51.95 ug/l
 RT: 3.617 min Scan# 415
 Delta R.T. 0.000 min
 Lab File: VX022884.D
 Acq: 24 Jun 2021 21:41

Tgt Ion: 63 Resp: 93246
 Ion Ratio Lower Upper
 63 100
 98 6.4 3.8 11.2
 100 4.3 2.5 7.5

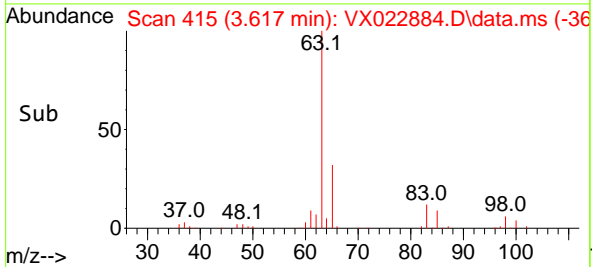
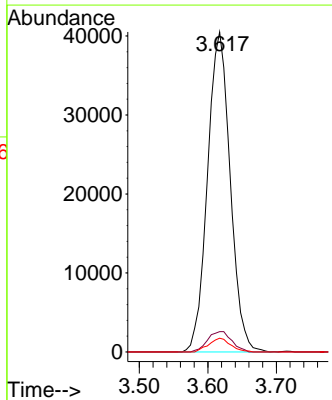
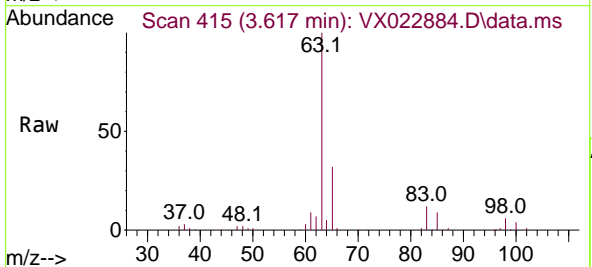

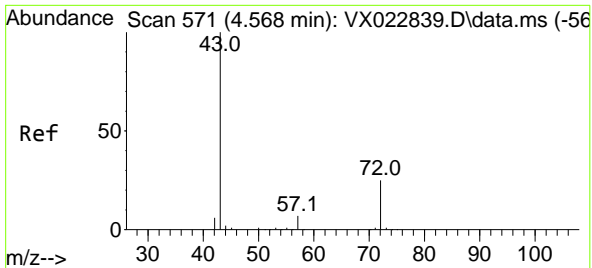

#25
 2-Butanone
 Concen: 266.79 ug/l
 RT: 4.568 min Scan# 571
 Delta R.T. 0.000 min
 Lab File: VX022884.D
 Acq: 24 Jun 2021 21:41

Instrument :
 MSVOA_X
 ClientSampled :
 VSTDCCC050EC

Tgt Ion: 43 Resp: 218739
 Ion Ratio Lower Upper
 43 100
 72 24.4 23.7 35.5

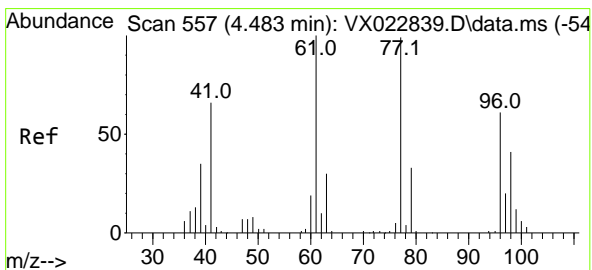
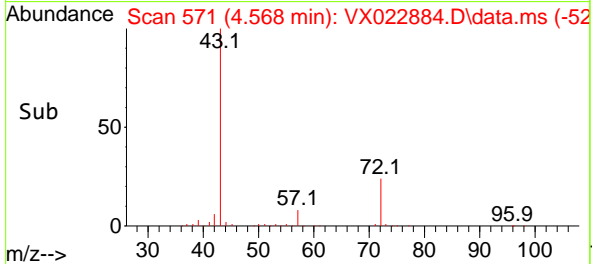
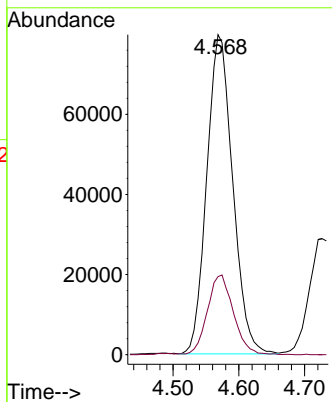
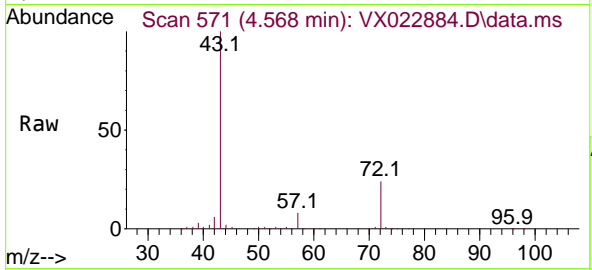

#26
 2,2-Dichloropropane
 Concen: 43.35 ug/l
 RT: 4.483 min Scan# 557
 Delta R.T. -0.000 min
 Lab File: VX022884.D
 Acq: 24 Jun 2021 21:41

Tgt Ion: 77 Resp: 59041
 Ion Ratio Lower Upper
 77 100
 97 22.4 11.7 35.1

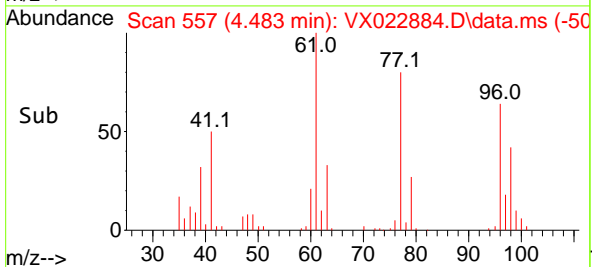
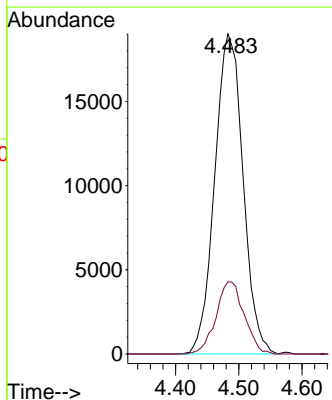
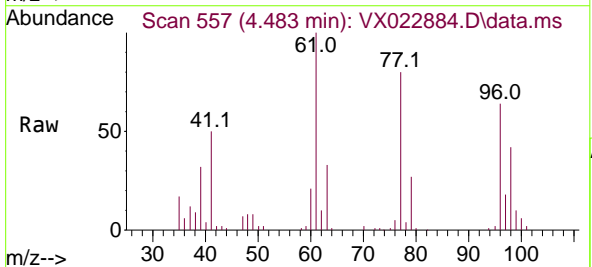

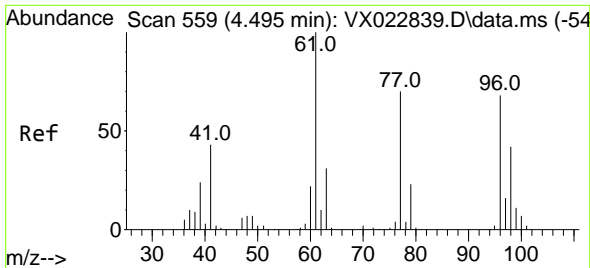

#27
 cis-1,2-Dichloroethene
 Concen: 52.44 ug/l
 RT: 4.495 min Scan# 559
 Delta R.T. 0.000 min
 Lab File: VX022884.D
 Acq: 24 Jun 2021 21:41

Instrument :
 MSVOA_X
 ClientSampleId :
 VSTDCCC050EC

Tgt Ion	Resp	Lower	Upper
96	54894		
96	100		
61	150.2	0.0	285.6
98	65.0	0.0	129.6

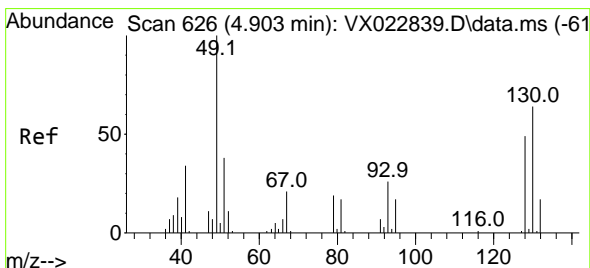
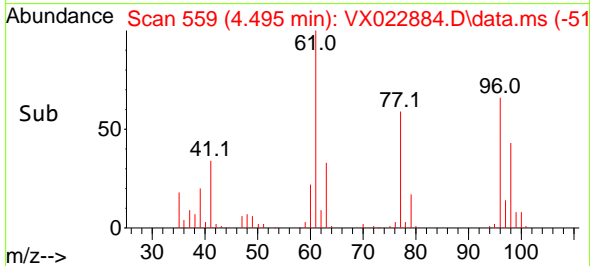
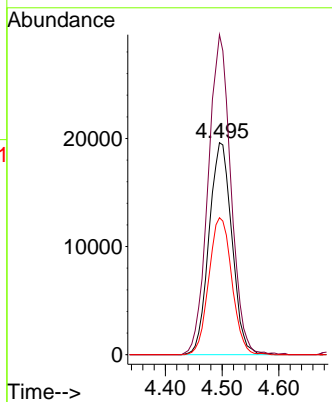
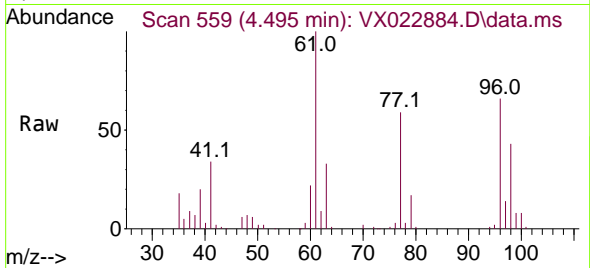

#28
 Bromochloromethane
 Concen: 50.95 ug/l
 RT: 4.910 min Scan# 627
 Delta R.T. 0.007 min
 Lab File: VX022884.D
 Acq: 24 Jun 2021 21:41

Tgt Ion	Resp	Lower	Upper
49	43082		
49	100		
129	1.8	0.0	4.0
130	64.2	68.2	102.2#

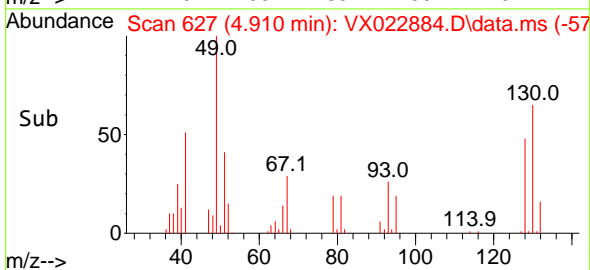
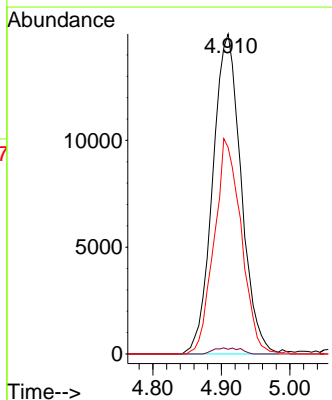
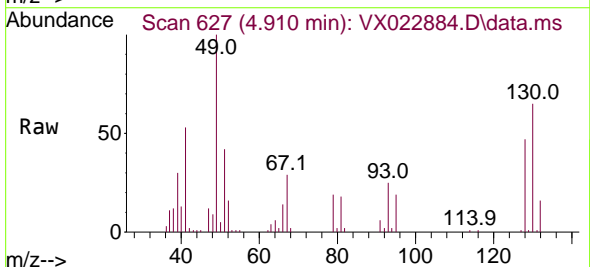

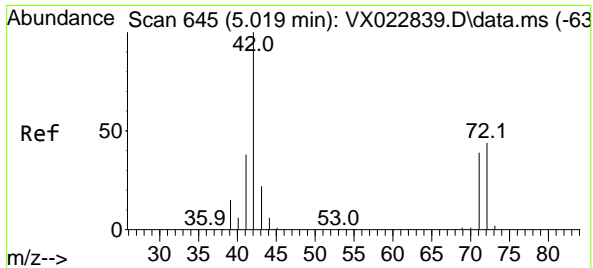

#29
 Tetrahydrofuran
 Concen: 272.87 ug/l
 RT: 5.019 min Scan# 645
 Delta R.T. 0.000 min
 Lab File: VX022884.D
 Acq: 24 Jun 2021 21:41

Instrument :
 MSVOA_X
 ClientSampleId :
 VSTDCCC050EC

Tgt Ion	Resp	Lower	Upper
42	143903		
42	100		
72	42.9	41.7	62.5
71	39.7	38.4	57.6

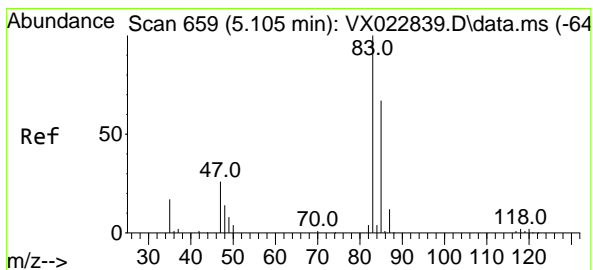
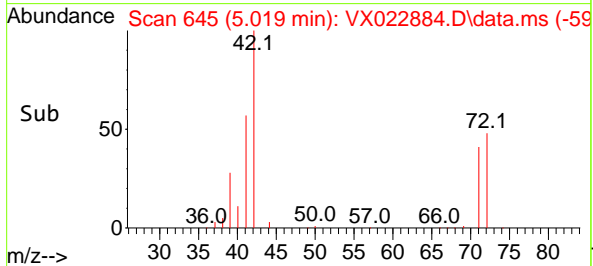
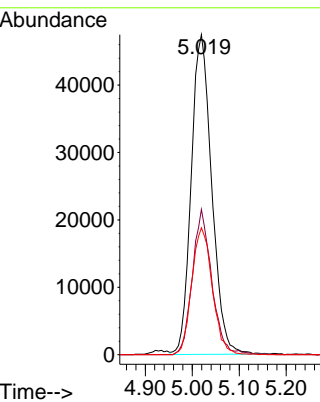
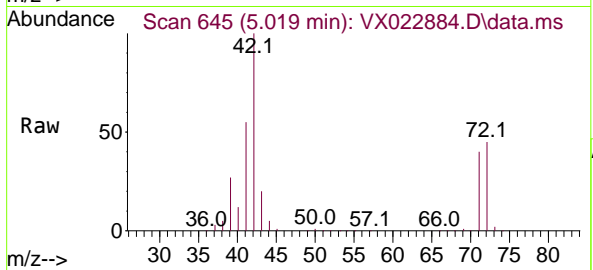

#30
 Chloroform
 Concen: 51.33 ug/l
 RT: 5.099 min Scan# 658
 Delta R.T. -0.006 min
 Lab File: VX022884.D
 Acq: 24 Jun 2021 21:41

Tgt Ion	Resp	Lower	Upper
83	92671		
83	100		
85	63.9	52.0	78.0

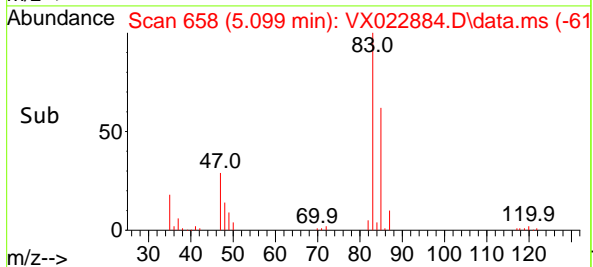
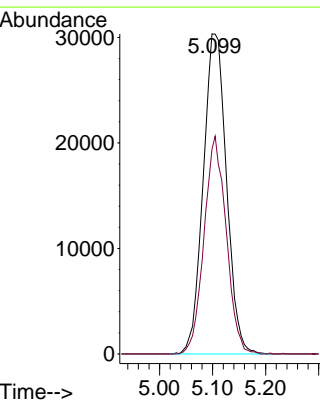
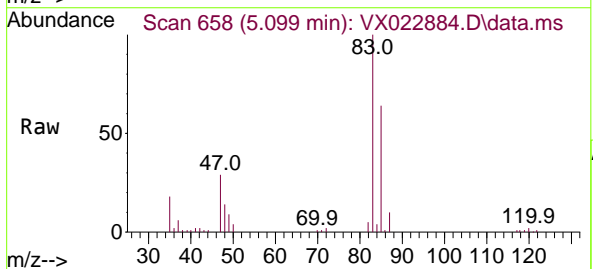

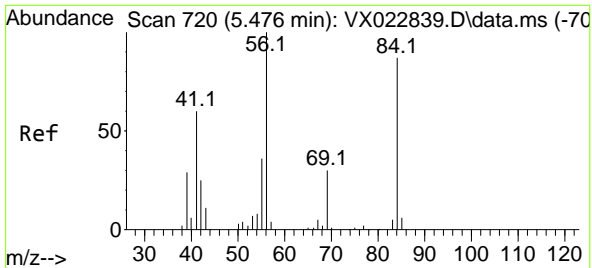

#31
 Cyclohexane
 Concen: 50.03 ug/l
 RT: 5.477 min Scan# 720
 Delta R.T. 0.001 min
 Lab File: VX022884.D
 Acq: 24 Jun 2021 21:41

Instrument :
 MSVOA_X
 ClientSampleId :
 VSTDCCC050EC

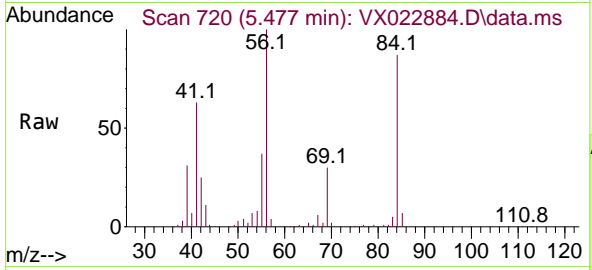

Tgt Ion: 56 Resp: 84007

Ion	Ratio	Lower	Upper
56	100		
69	30.3	25.3	37.9
84	85.0	71.4	107.0

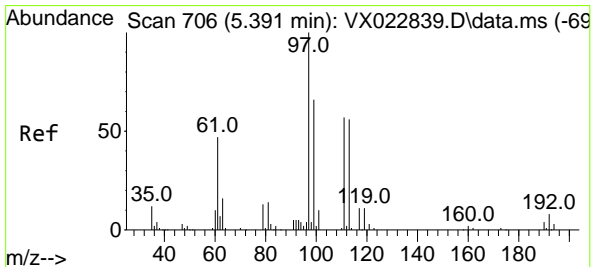
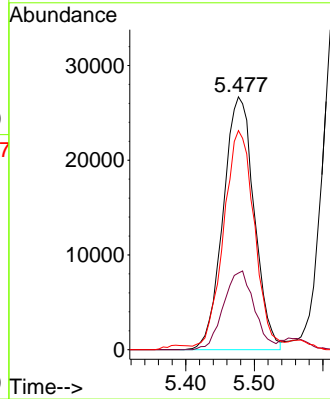
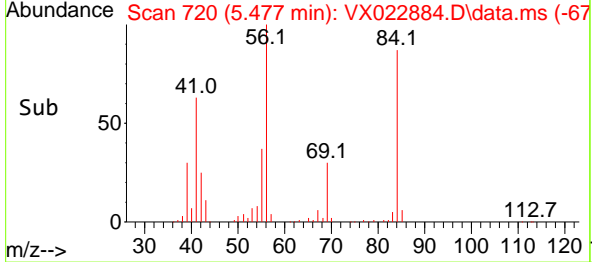

#32
 1,1,1-Trichloroethane
 Concen: 54.09 ug/l
 RT: 5.391 min Scan# 706
 Delta R.T. 0.000 min
 Lab File: VX022884.D
 Acq: 24 Jun 2021 21:41

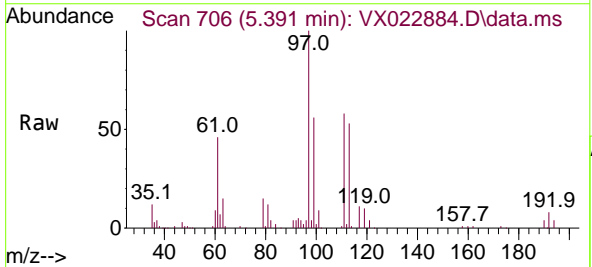

Tgt Ion: 97 Resp: 78457

Ion	Ratio	Lower	Upper
97	100		
99	61.7	51.5	77.3
61	47.2	34.2	51.4

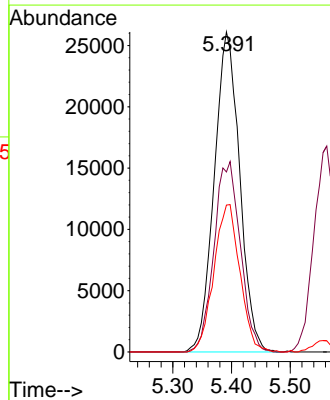
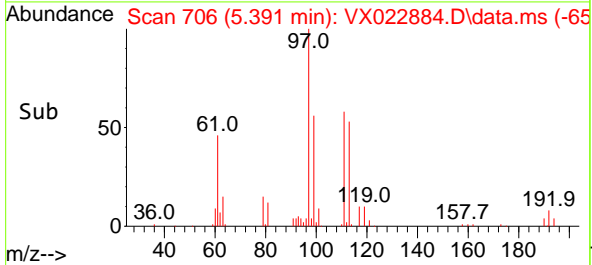

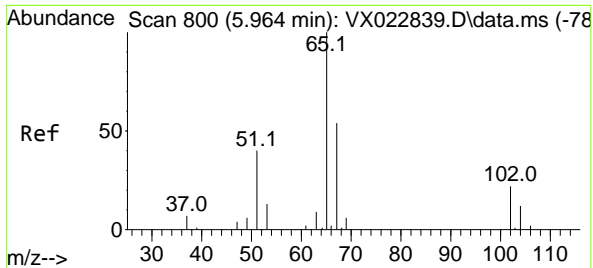

#33
 1,2-Dichloroethane-d4
 Concen: 49.21 ug/l
 RT: 5.964 min Scan# 800
 Delta R.T. 0.000 min
 Lab File: VX022884.D
 Acq: 24 Jun 2021 21:41

Instrument :
 MSVOA_X
 ClientSampled :
 VSTDCCC050EC

Tgt Ion: 65 Resp: 58521
 Ion Ratio Lower Upper
 65 100
 67 51.9 0.0 105.4

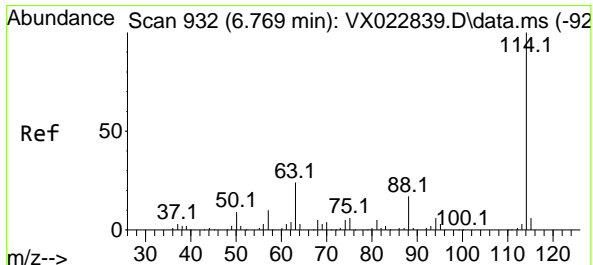
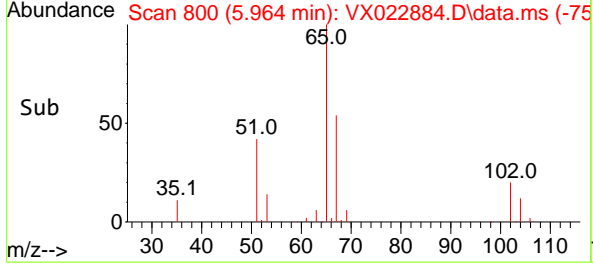
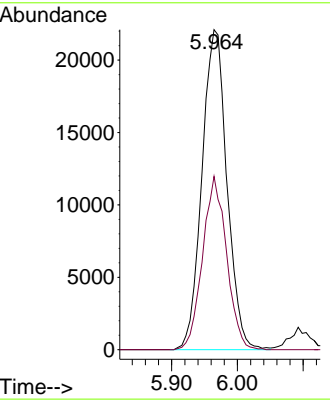
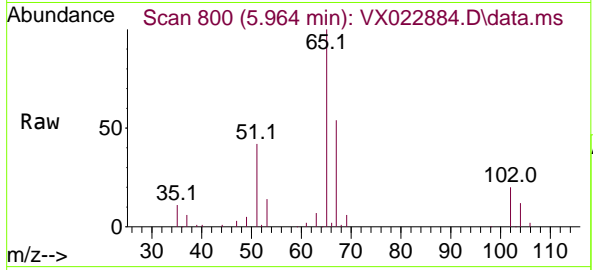

#34
 1,4-Difluorobenzene
 Concen: 50.00 ug/l
 RT: 6.769 min Scan# 932
 Delta R.T. 0.000 min
 Lab File: VX022884.D
 Acq: 24 Jun 2021 21:41

Tgt Ion:114 Resp: 131806
 Ion Ratio Lower Upper
 114 100
 63 22.4 0.0 40.8
 88 16.6 0.0 32.8

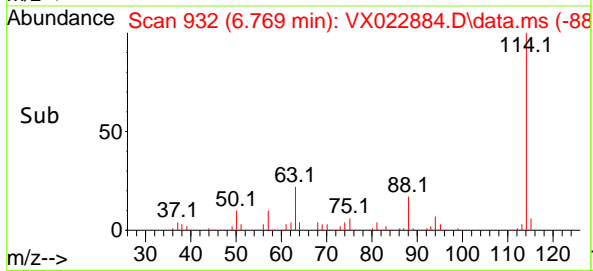
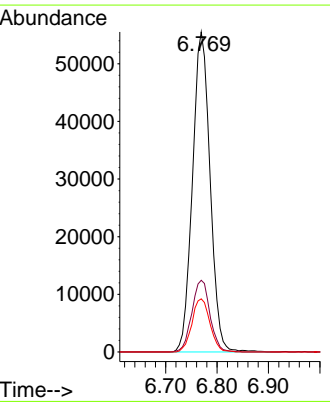
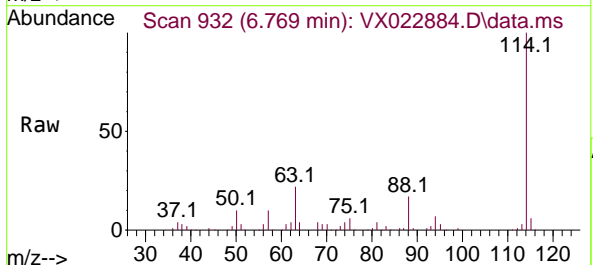

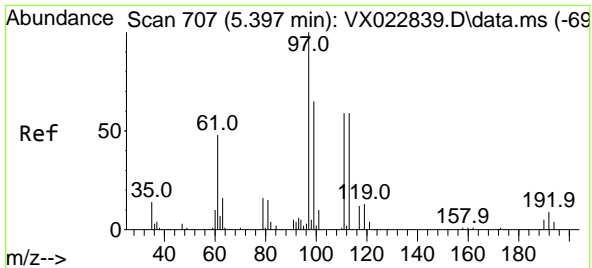

#35
 Dibromofluoromethane
 Concen: 49.56 ug/l
 RT: 5.391 min Scan# 706
 Delta R.T. -0.006 min
 Lab File: VX022884.D
 Acq: 24 Jun 2021 21:41

Instrument :
 MSVOA_X
 ClientSampleId :
 VSTDCCC050EC

Tgt Ion	Resp	Lower	Upper
113	41478		
113	100		
111	103.3	81.9	122.9
192	15.7	16.7	25.1#

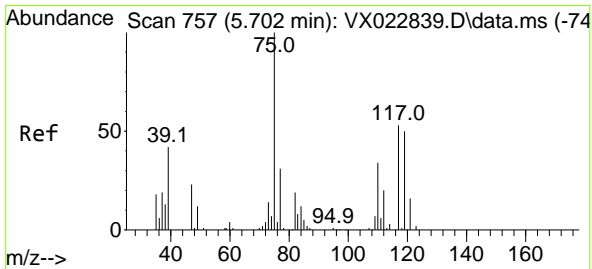
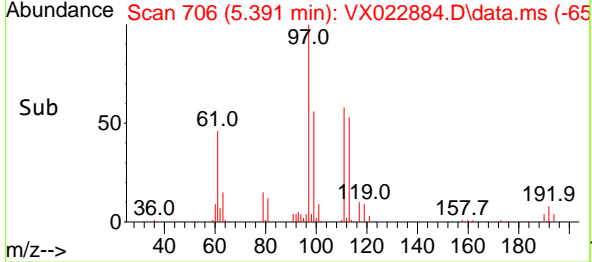
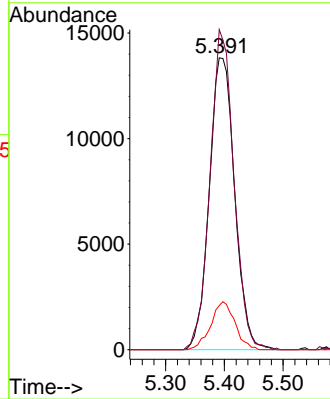
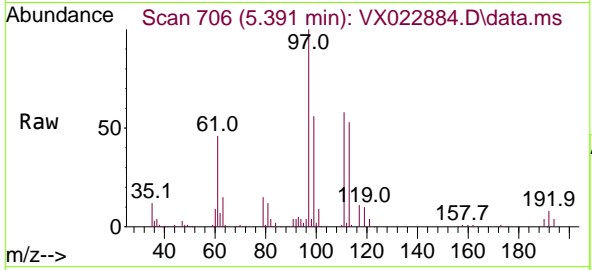

#36
 1,1-Dichloropropene
 Concen: 49.74 ug/l
 RT: 5.702 min Scan# 757
 Delta R.T. 0.000 min
 Lab File: VX022884.D
 Acq: 24 Jun 2021 21:41

Tgt Ion	Resp	Lower	Upper
75	69642		
75	100		
110	32.2	18.1	54.4
77	30.1	25.3	37.9

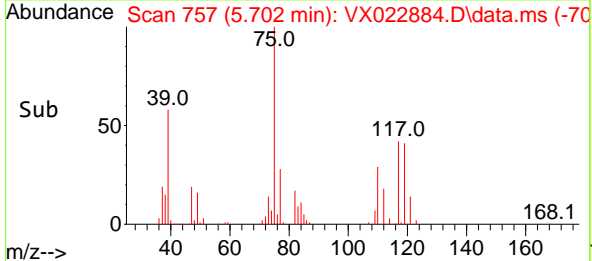
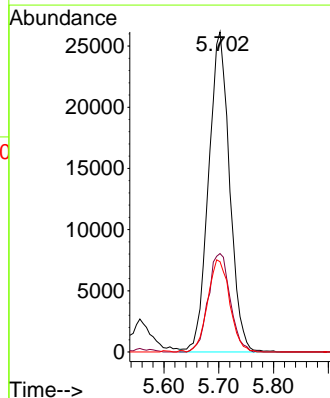
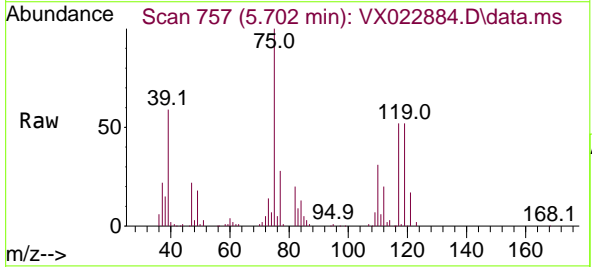

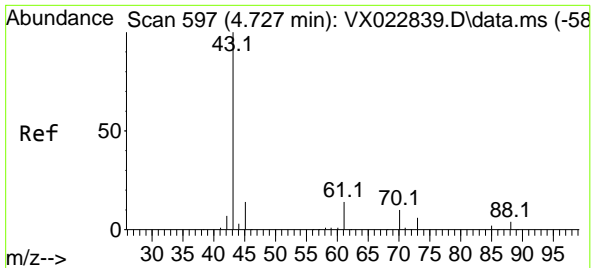

#37
 Ethyl Acetate
 Concen: 53.12 ug/l
 RT: 4.727 min Scan# 597
 Delta R.T. -0.000 min
 Lab File: VX022884.D
 Acq: 24 Jun 2021 21:41

Instrument :
 MSVOA_X
ClientSampled :
 VSTDCCC050EC

Tgt Ion:	Resp:	Lower	Upper
43	100		
61	13.2	12.8	19.2
70	10.4	10.5	15.7#

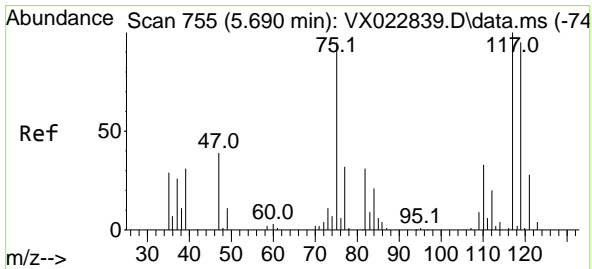
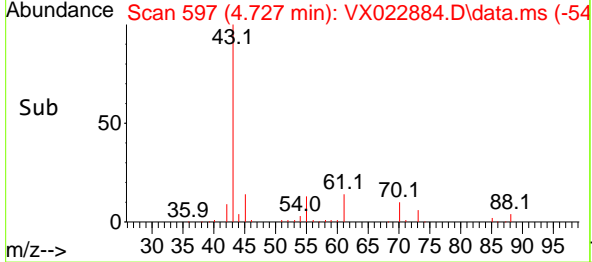
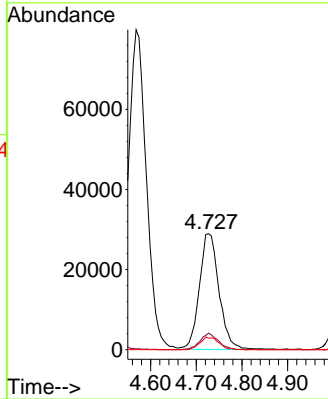
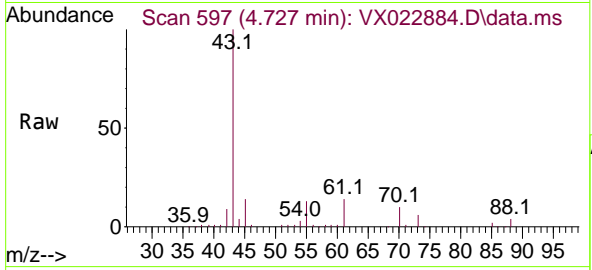

#38
 Carbon Tetrachloride
 Concen: 52.63 ug/l
 RT: 5.684 min Scan# 754
 Delta R.T. -0.006 min
 Lab File: VX022884.D
 Acq: 24 Jun 2021 21:41

Tgt Ion:	Resp:	Lower	Upper
117	100		
119	90.9	76.2	114.2
121	29.7	24.8	37.2

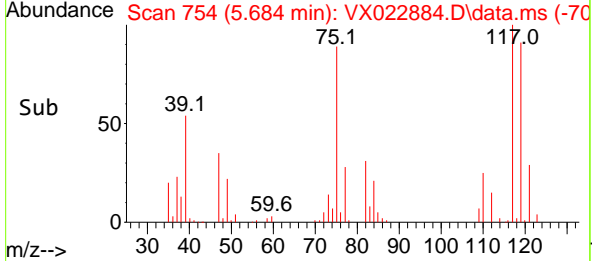
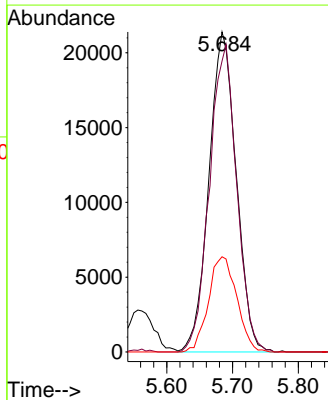
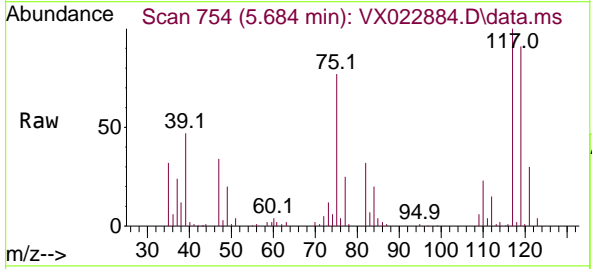

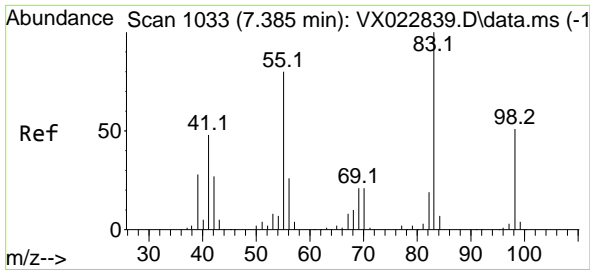

#39
 Methylcyclohexane
 Concen: 49.02 ug/l
 RT: 7.385 min Scan# 1033
 Delta R.T. -0.000 min
 Lab File: VX022884.D
 Acq: 24 Jun 2021 21:41

Instrument :
 MSVOA_X
 ClientSampled :
 VSTDCCC050EC

Tgt Ion	Resp	Lower	Upper
83	100		
55	78.5	58.9	88.3
98	46.8	38.1	57.1

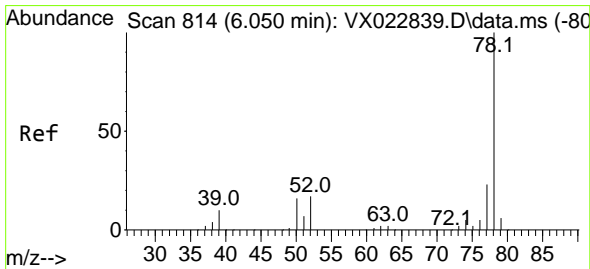
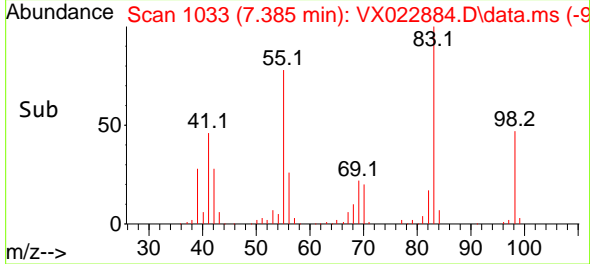
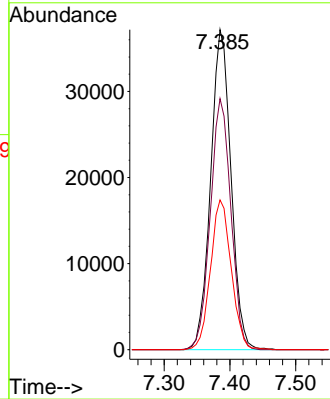
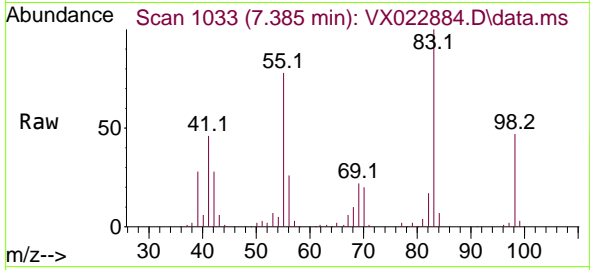

#40
 Benzene
 Concen: 51.07 ug/l
 RT: 6.044 min Scan# 813
 Delta R.T. -0.006 min
 Lab File: VX022884.D
 Acq: 24 Jun 2021 21:41

Tgt Ion	Resp	Lower	Upper
78	100		
77	22.1	18.9	28.3

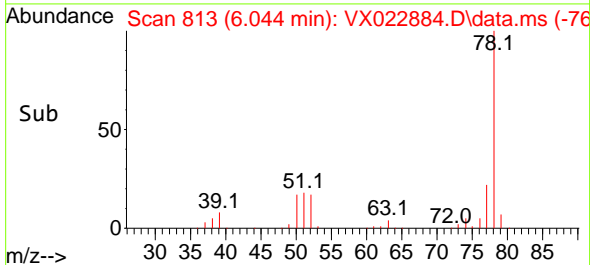
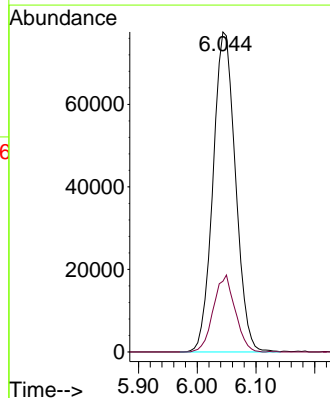
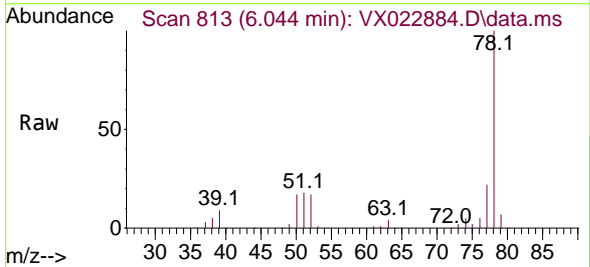

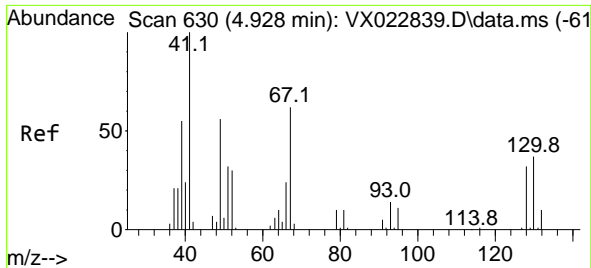

#41
 Methacrylonitrile
 Concen: 52.75 ug/l
 RT: 4.928 min Scan# 630
 Delta R.T. -0.000 min
 Lab File: VX022884.D
 Acq: 24 Jun 2021 21:41

Instrument :
 MSVOA_X
 ClientSampleId :
 VSTDCCC050EC

Tgt Ion: 41 Resp: 47130

Ion	Ratio	Lower	Upper
41	100		
39	53.9	42.5	63.7
67	67.5	65.0	97.6
52	28.6	25.3	37.9

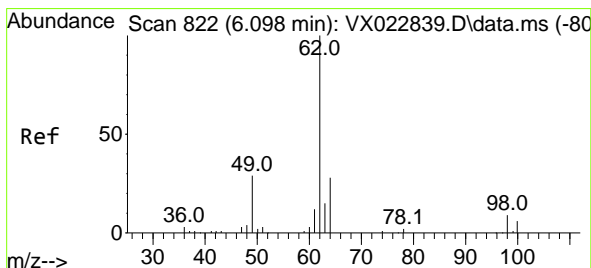
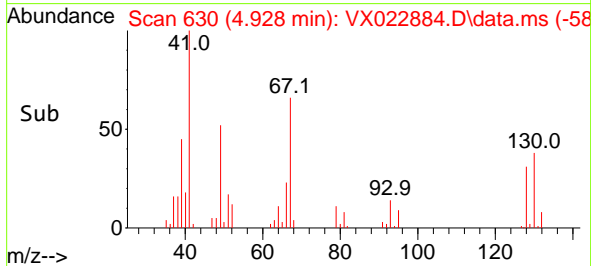
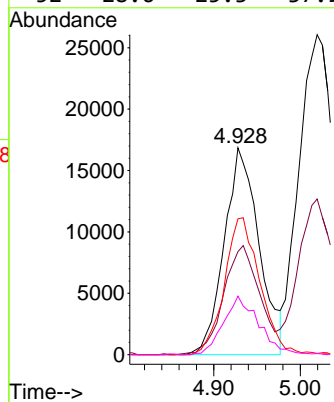
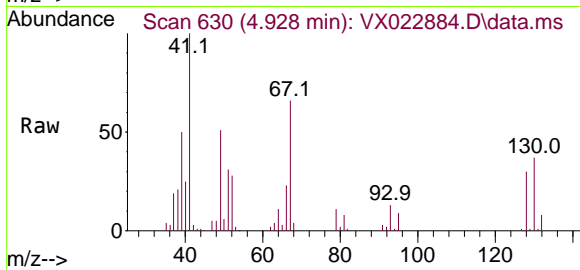

#42
 1,2-Dichloroethane
 Concen: 51.58 ug/l
 RT: 6.098 min Scan# 822
 Delta R.T. 0.000 min
 Lab File: VX022884.D
 Acq: 24 Jun 2021 21:41

Tgt Ion: 62 Resp: 76613

Ion	Ratio	Lower	Upper
62	100		
98	8.9	0.0	20.2

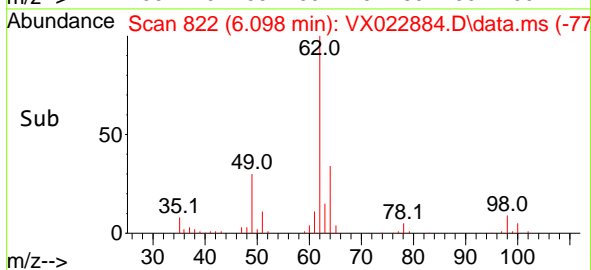
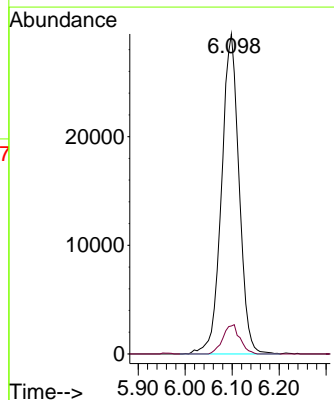
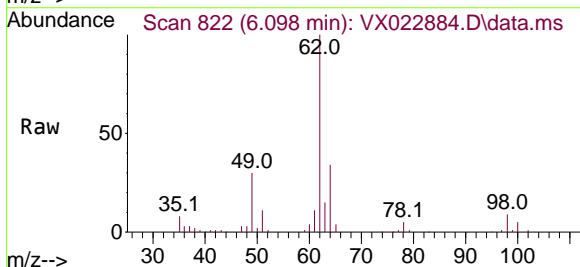

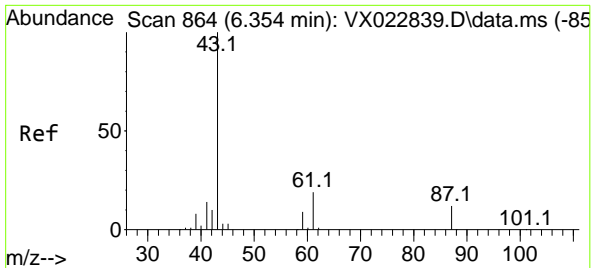

#43
 Isopropyl Acetate
 Concen: 52.79 ug/l
 RT: 6.348 min Scan# 863
 Delta R.T. -0.006 min
 Lab File: VX022884.D
 Acq: 24 Jun 2021 21:41

Instrument :
 MSVOA_X
 ClientSampled :
 VSTDCCC050EC

Tgt Ion:	43	61	87	Resp:	137648	Lower	Upper
Ion Ratio	100	18.9	11.8			18.2	27.4
						12.5	18.7#

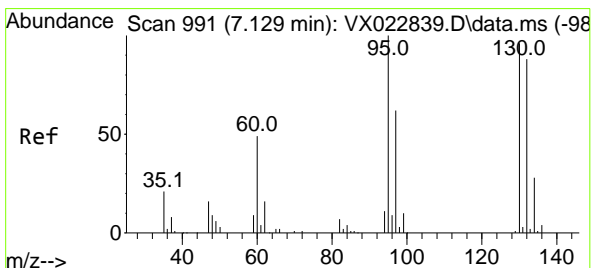
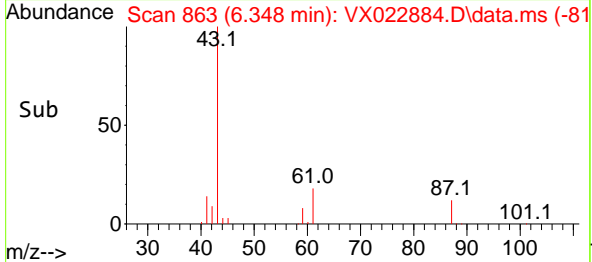
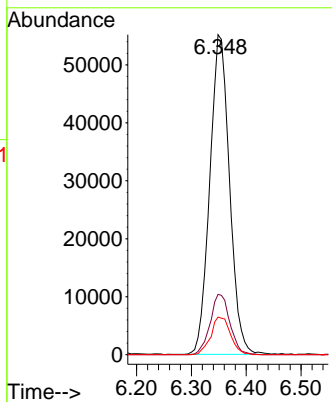
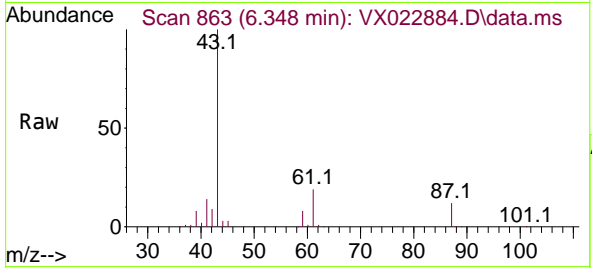

#44
 Trichloroethene
 Concen: 49.85 ug/l
 RT: 7.135 min Scan# 992
 Delta R.T. 0.006 min
 Lab File: VX022884.D
 Acq: 24 Jun 2021 21:41

Tgt Ion:	130	95	Resp:	47721	Lower	Upper
Ion Ratio	100	104.4			0.0	198.0

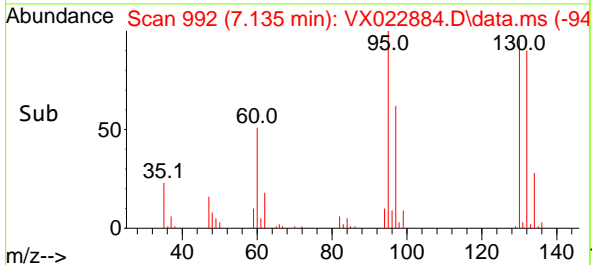
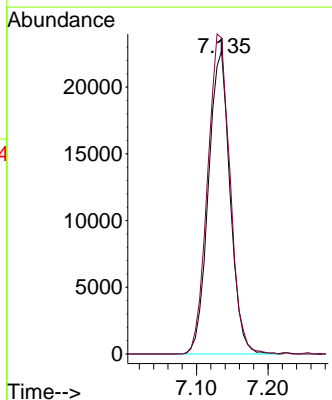
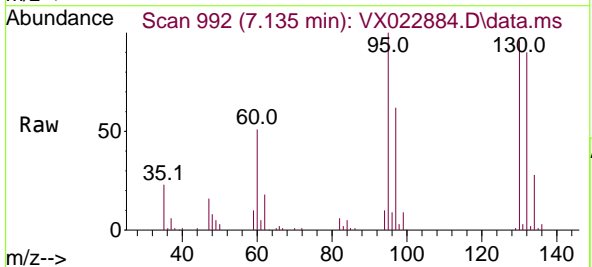

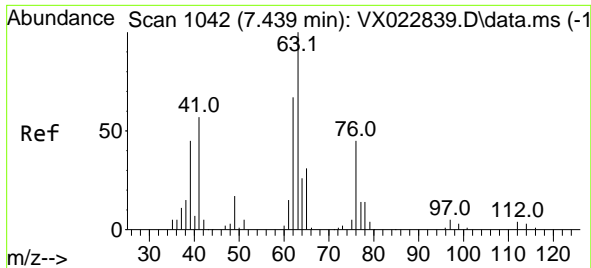

#45
 1,2-Dichloropropane
 Concen: 52.27 ug/l
 RT: 7.440 min Scan# 1042
 Delta R.T. 0.001 min
 Lab File: VX022884.D
 Acq: 24 Jun 2021 21:41

Instrument :
 MSVOA_X
 ClientSampled :
 VSTDCCC050EC

Tgt Ion: 63 Resp: 54429
 Ion Ratio Lower Upper
 63 100
 65 30.3 25.7 38.5

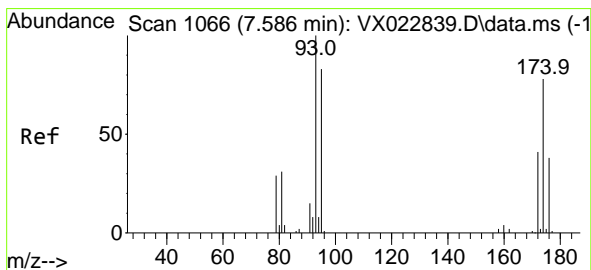
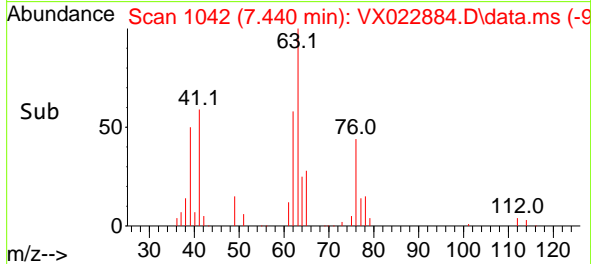
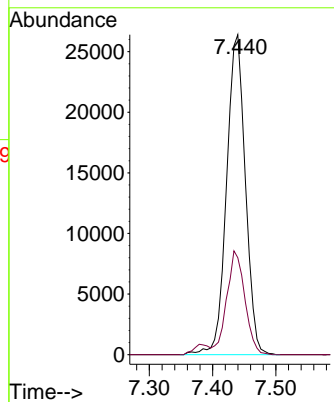
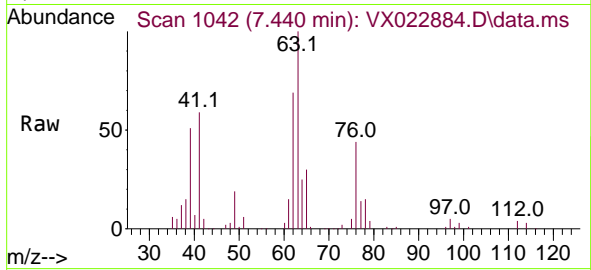

#46
 Dibromomethane
 Concen: 52.02 ug/l
 RT: 7.586 min Scan# 1066
 Delta R.T. 0.000 min
 Lab File: VX022884.D
 Acq: 24 Jun 2021 21:41

Tgt Ion: 93 Resp: 35937
 Ion Ratio Lower Upper
 93 100
 95 81.8 66.8 100.2
 174 74.7 83.1 124.7#

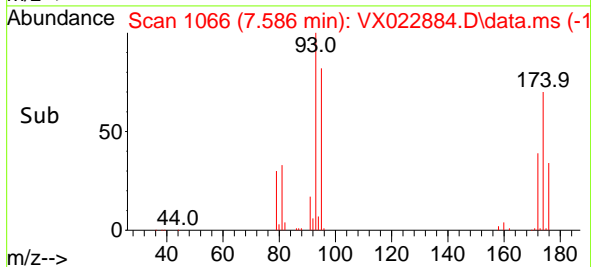
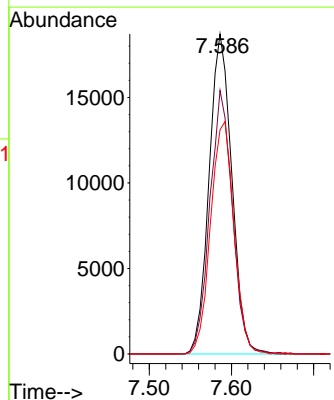
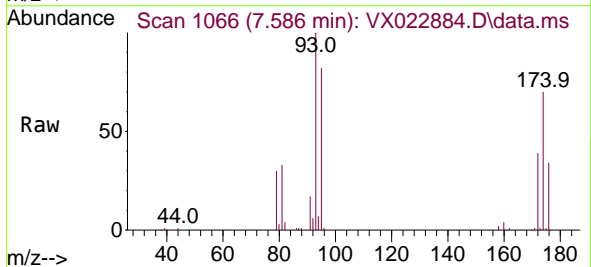

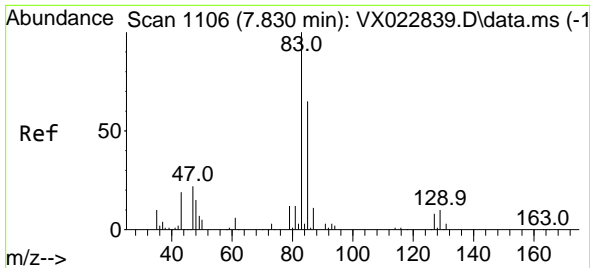

#47
 Bromodichloromethane
 Concen: 47.83 ug/l
 RT: 7.830 min Scan# 1106
 Delta R.T. -0.000 min
 Lab File: VX022884.D
 Acq: 24 Jun 2021 21:41

Instrument :
 MSVOA_X
 ClientSampleId :
 VSTDCCC050EC

Tgt Ion	Resp	Lower	Upper
83	66941	100	100
85	64.4	51.4	77.0
127	7.5	6.8	10.2

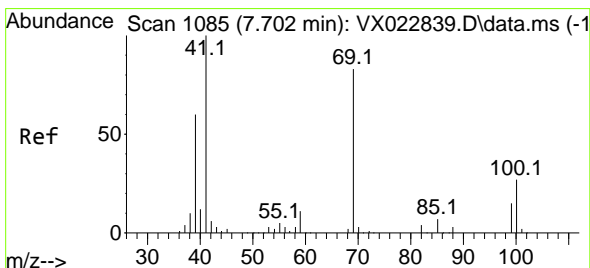
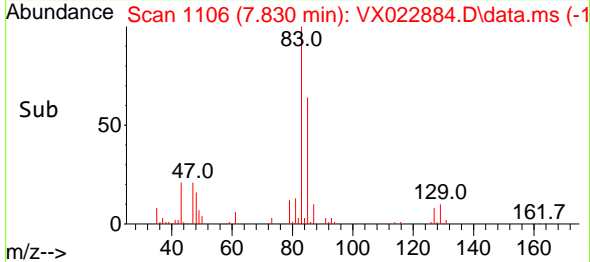
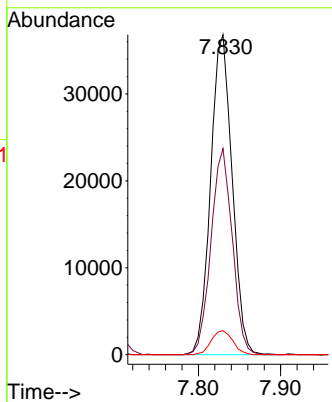
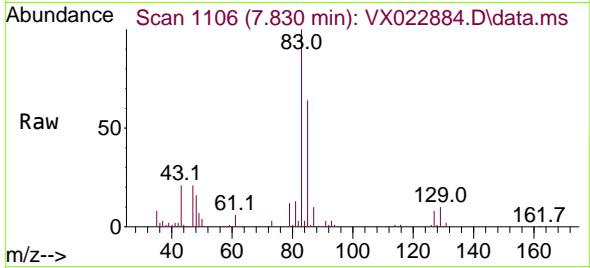

#48
 Methyl methacrylate
 Concen: 53.26 ug/l
 RT: 7.696 min Scan# 1084
 Delta R.T. -0.006 min
 Lab File: VX022884.D
 Acq: 24 Jun 2021 21:41

Tgt Ion	Resp	Lower	Upper
41	64269	100	100
69	78.9	76.0	114.0
39	62.7	44.6	67.0

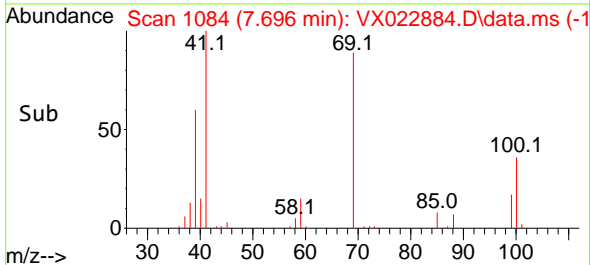
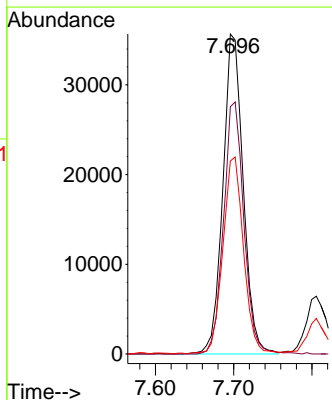
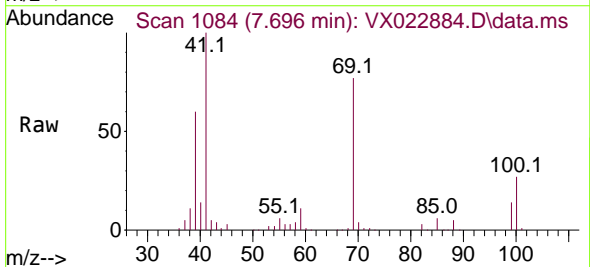

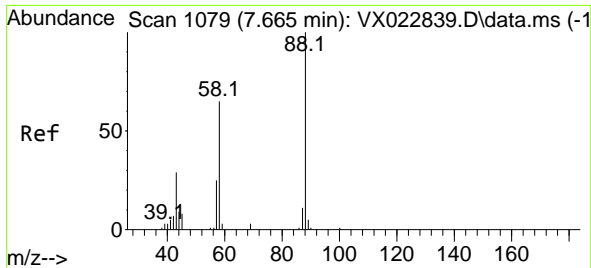

#49
 1,4-Dioxane
 Concen: 1056.42 ug/l
 RT: 7.665 min Scan# 1079
 Delta R.T. 0.000 min
 Lab File: VX022884.D
 Acq: 24 Jun 2021 21:41

Instrument :
 MSVOA_X
 ClientSampleId :
 VSTDCCC050EC

Tgt Ion	Resp	Lower	Upper
88	27441		
43	34.2	23.2	34.8
58	71.5	55.0	82.4

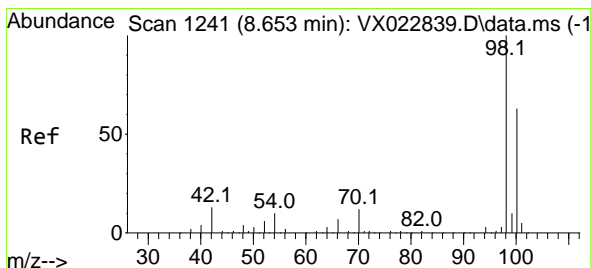
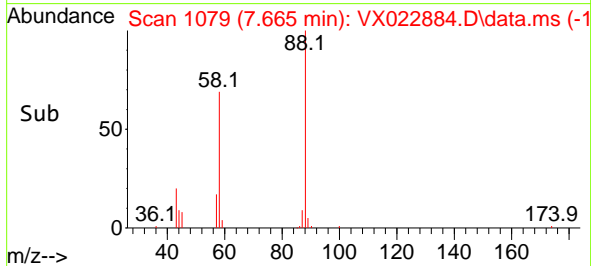
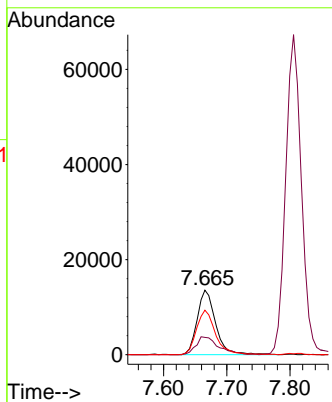
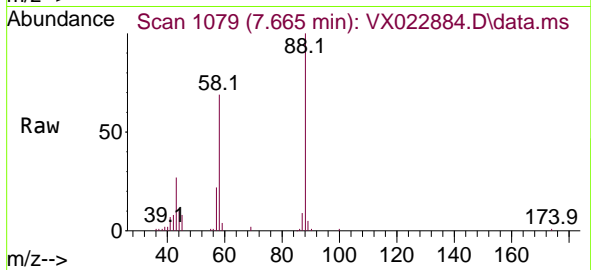

#50
 Toluene-d8
 Concen: 47.74 ug/l
 RT: 8.653 min Scan# 1241
 Delta R.T. -0.000 min
 Lab File: VX022884.D
 Acq: 24 Jun 2021 21:41

Tgt Ion	Resp	Lower	Upper
98	156620		
100	66.2	51.9	77.9

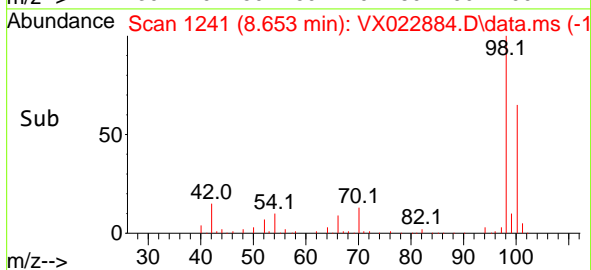
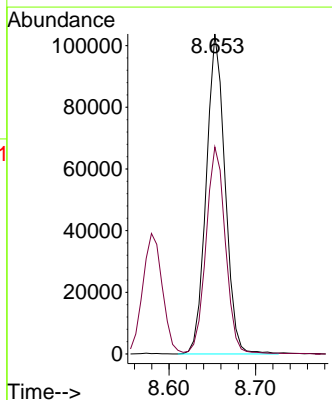
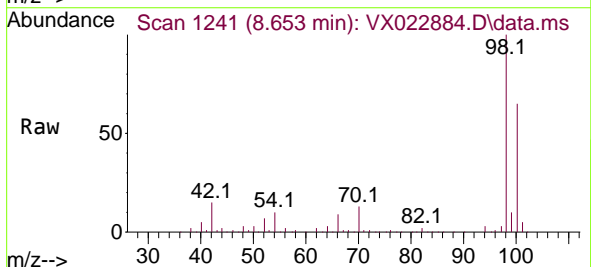

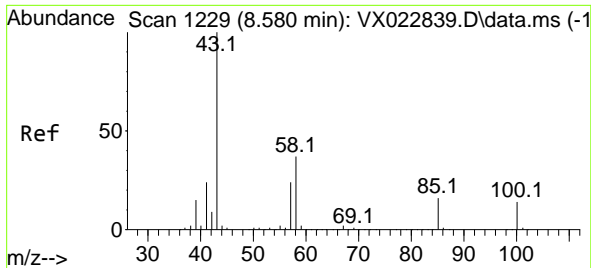

#51
 4-Methyl-2-Pentanone
 Concen: 270.70 ug/l
 RT: 8.580 min Scan# 1229
 Delta R.T. -0.000 min
 Lab File: VX022884.D
 Acq: 24 Jun 2021 21:41

Instrument :
 MSVOA_X
 ClientSampleId :
 VSTDCCC050EC

Tgt Ion: 43 Resp: 439259
 Ion Ratio Lower Upper
 43 100
 58 36.9 35.4 53.0

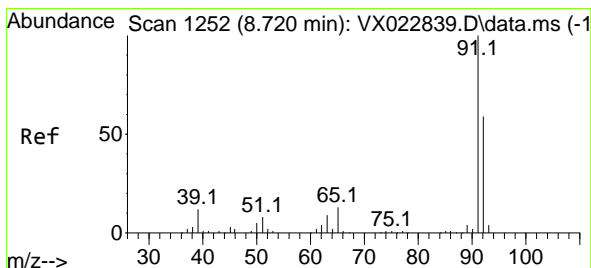
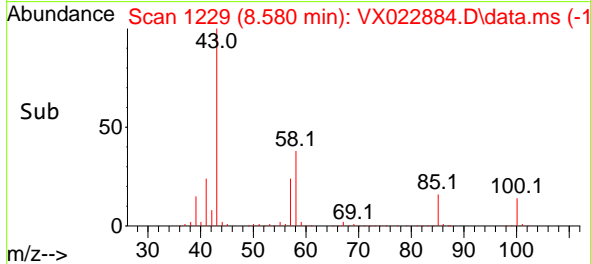
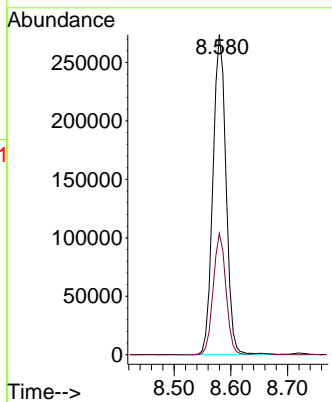
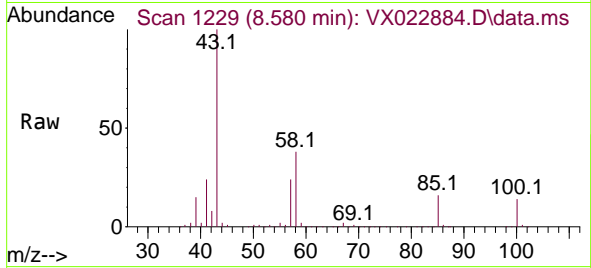

#52
 Toluene
 Concen: 50.17 ug/l
 RT: 8.726 min Scan# 1253
 Delta R.T. 0.006 min
 Lab File: VX022884.D
 Acq: 24 Jun 2021 21:41

Tgt Ion: 92 Resp: 122438
 Ion Ratio Lower Upper
 92 100
 91 172.4 137.1 205.7

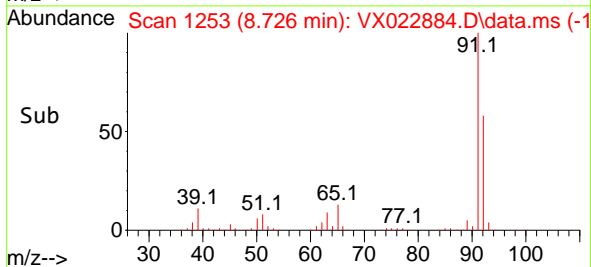
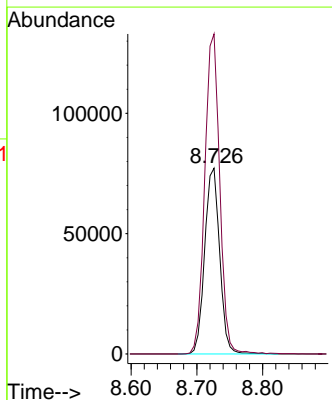
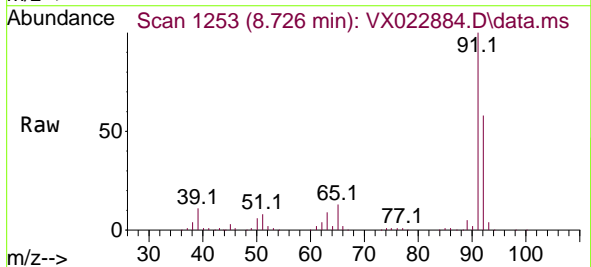

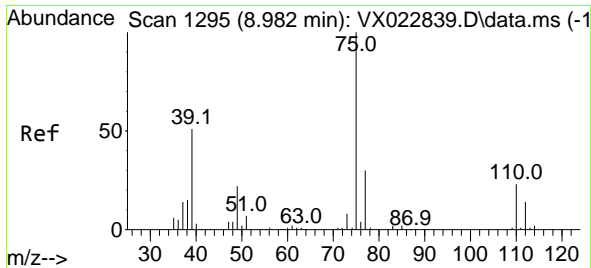

#53
 t-1,3-Dichloropropene
 Concen: 44.81 ug/l
 RT: 8.982 min Scan# 1295
 Delta R.T. 0.000 min
 Lab File: VX022884.D
 Acq: 24 Jun 2021 21:41

Instrument :
 MSVOA_X
 ClientSampleId :
 VSTDCCC050EC

Tgt Ion: 75 Resp: 73761
 Ion Ratio Lower Upper
 75 100
 77 31.0 24.9 37.3

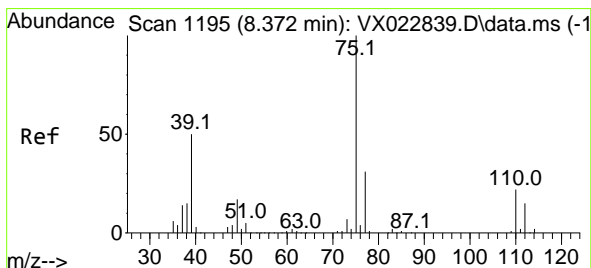
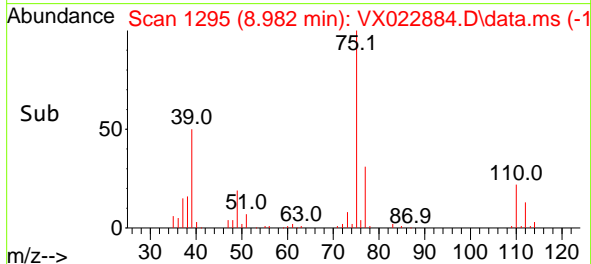
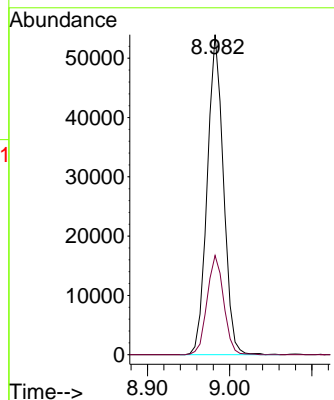
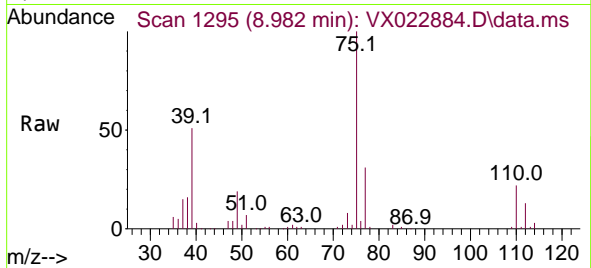

#54
 cis-1,3-Dichloropropene
 Concen: 46.30 ug/l
 RT: 8.372 min Scan# 1195
 Delta R.T. 0.000 min
 Lab File: VX022884.D
 Acq: 24 Jun 2021 21:41

Tgt Ion: 75 Resp: 81649
 Ion Ratio Lower Upper
 75 100
 77 32.5 25.7 38.5
 39 53.0 35.1 52.7#

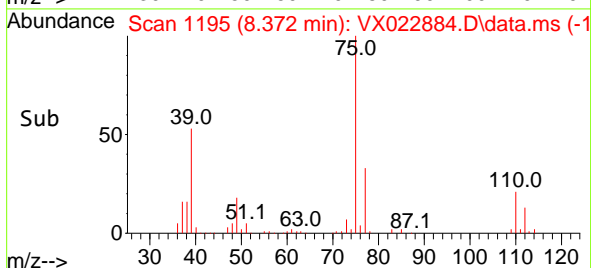
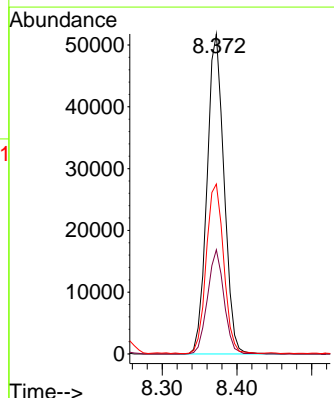
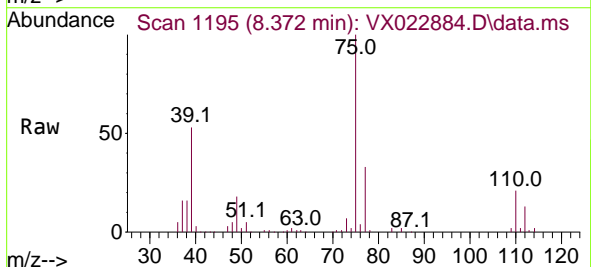

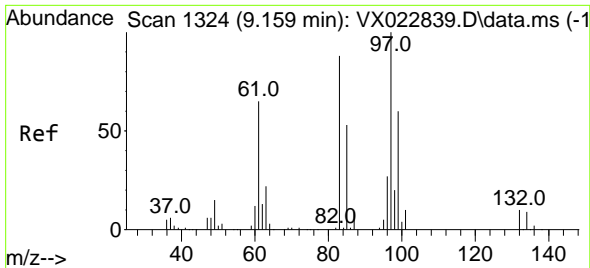

#55
 1,1,2-Trichloroethane
 Concen: 50.72 ug/l
 RT: 9.159 min Scan# 1324
 Delta R.T. -0.000 min
 Lab File: VX022884.D
 Acq: 24 Jun 2021 21:41

Instrument :
 MSVOA_X
 ClientSampleId :
 VSTDCCC050EC

Tgt Ion: 97 Resp: 49663

Ion	Ratio	Lower	Upper
97	100		
83	92.6	69.3	103.9
85	58.7	44.3	66.5
99	67.1	50.3	75.5

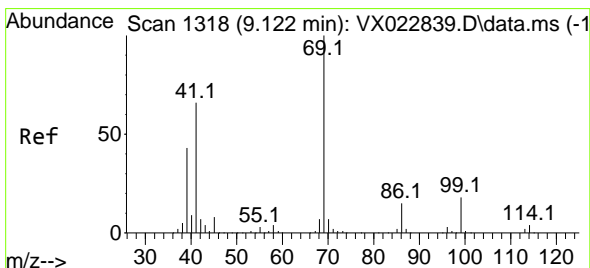
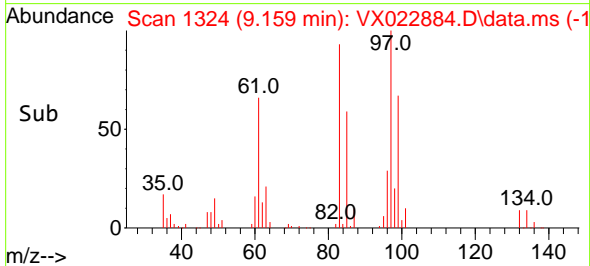
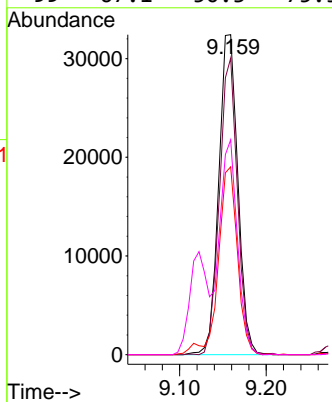
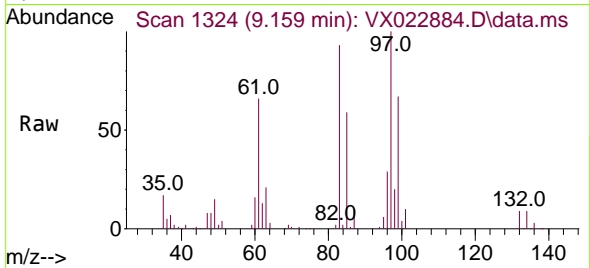

#56
 Ethyl methacrylate
 Concen: 47.60 ug/l
 RT: 9.122 min Scan# 1318
 Delta R.T. 0.000 min
 Lab File: VX022884.D
 Acq: 24 Jun 2021 21:41

Tgt Ion: 69 Resp: 85813

Ion	Ratio	Lower	Upper
69	100		
41	70.8	46.8	70.2#
39	44.9	24.7	37.1#

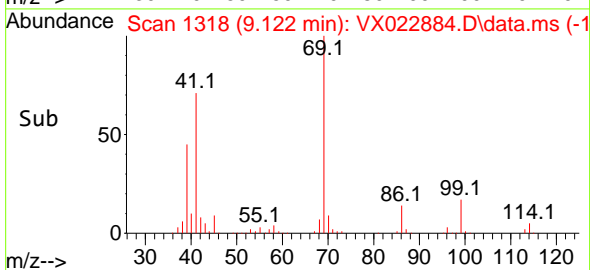
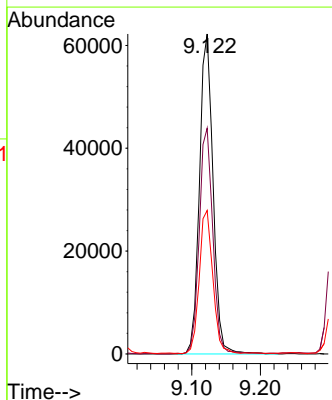
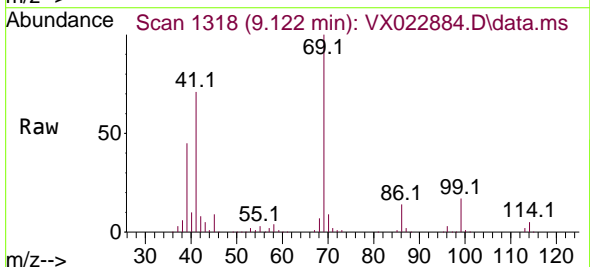

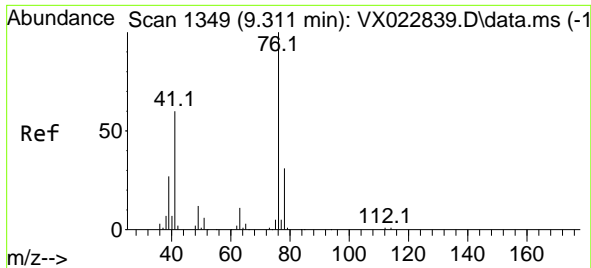

#57
 1,3-Dichloropropane
 Concen: 50.65 ug/l
 RT: 9.311 min Scan# 1349
 Delta R.T. 0.000 min
 Lab File: VX022884.D
 Acq: 24 Jun 2021 21:41

Instrument :
 MSVOA_X
 ClientSampled :
 VSTDCCC050EC

Tgt Ion: 76 Resp: 90153
 Ion Ratio Lower Upper
 76 100
 78 32.2 26.2 39.2

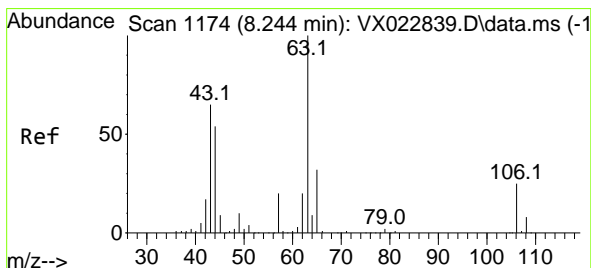
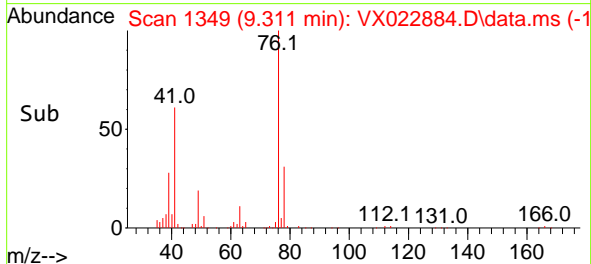
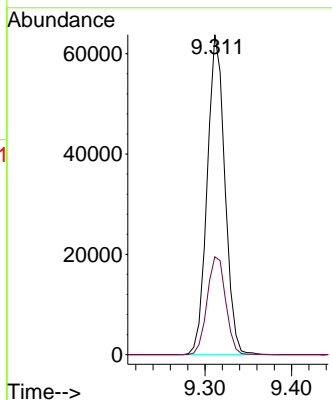
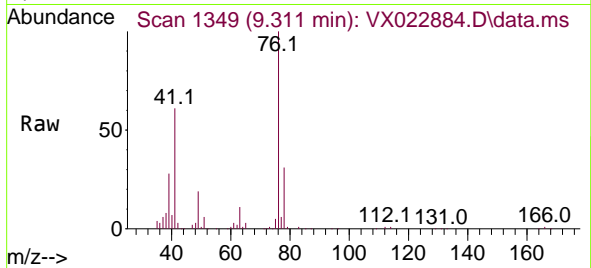

#58
 2-Chloroethyl Vinyl ether
 Concen: 249.41 ug/l
 RT: 8.251 min Scan# 1175
 Delta R.T. 0.007 min
 Lab File: VX022884.D
 Acq: 24 Jun 2021 21:41

Tgt Ion: 63 Resp: 224048
 Ion Ratio Lower Upper
 63 100
 106 25.8 23.5 35.3

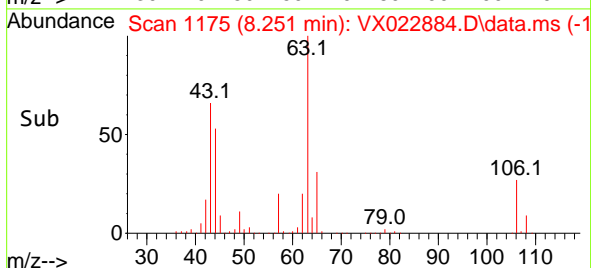
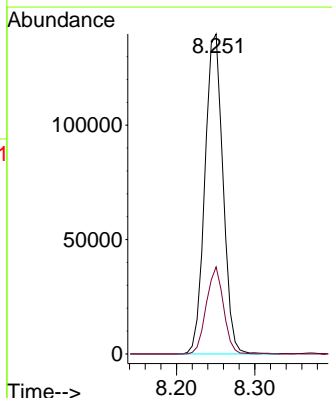
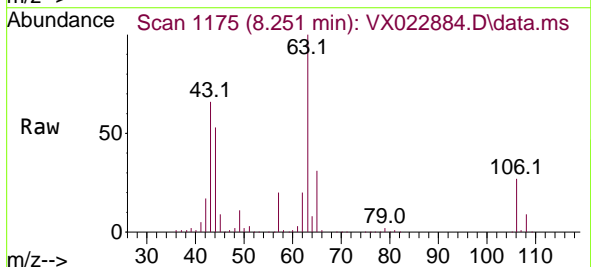

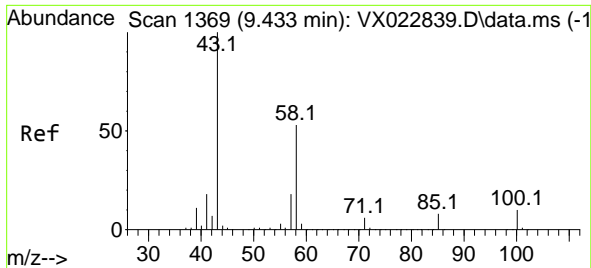

#59
 2-Hexanone
 Concen: 270.40 ug/l
 RT: 9.433 min Scan# 1369
 Delta R.T. 0.000 min
 Lab File: VX022884.D
 Acq: 24 Jun 2021 21:41

Instrument :
 MSVOA_X
 ClientSampleId :
 VSTDCCC050EC

Tgt Ion: 43 Resp: 332874
 Ion Ratio Lower Upper
 43 100
 58 51.7 30.9 92.8

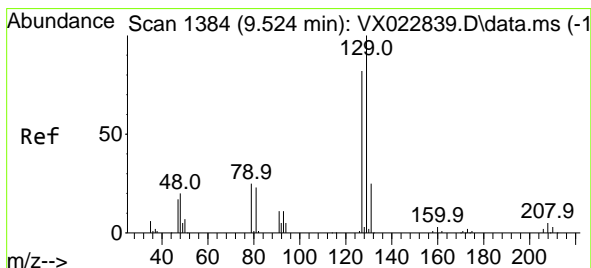
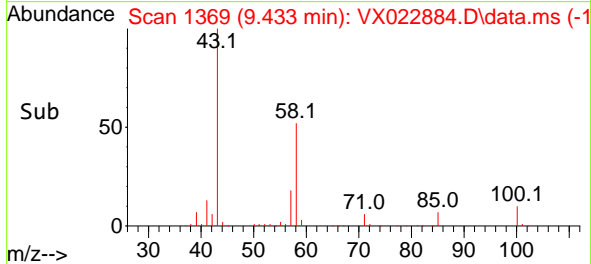
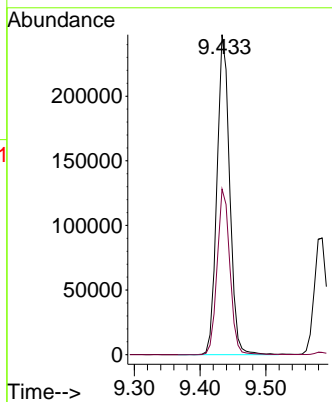
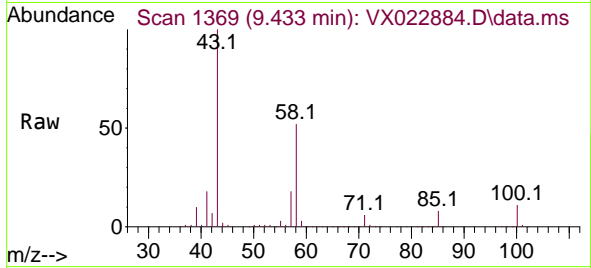

#60
 Dibromochloromethane
 Concen: 45.50 ug/l
 RT: 9.525 min Scan# 1384
 Delta R.T. 0.001 min
 Lab File: VX022884.D
 Acq: 24 Jun 2021 21:41

Tgt Ion: 129 Resp: 43295
 Ion Ratio Lower Upper
 129 100
 127 77.5 38.4 115.2

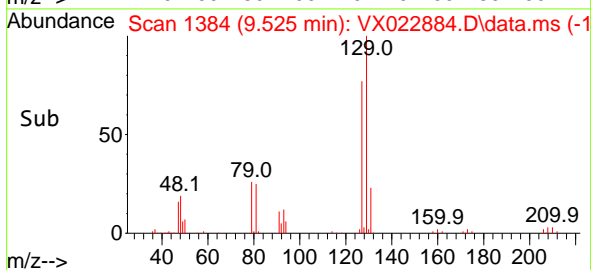
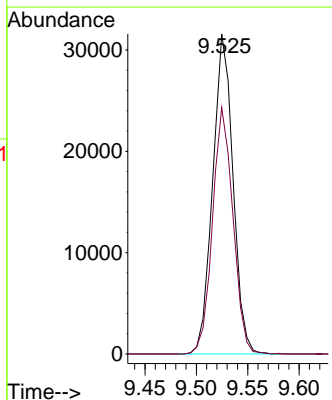
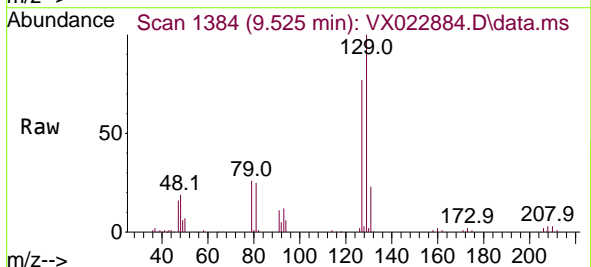

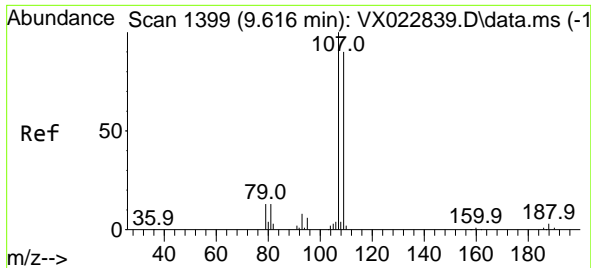

#61
 1,2-Dibromoethane
 Concen: 50.81 ug/l
 RT: 9.616 min Scan# 1399
 Delta R.T. 0.000 min
 Lab File: VX022884.D
 Acq: 24 Jun 2021 21:41

Instrument :
 MSVOA_X
 ClientSampleId :
 VSTDCCC050EC

Tgt Ion:107 Resp: 50524
 Ion Ratio Lower Upper
 107 100
 109 95.0 75.8 113.6

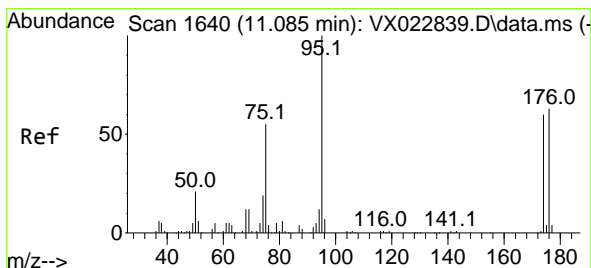
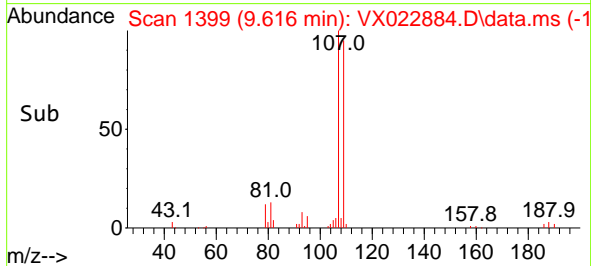
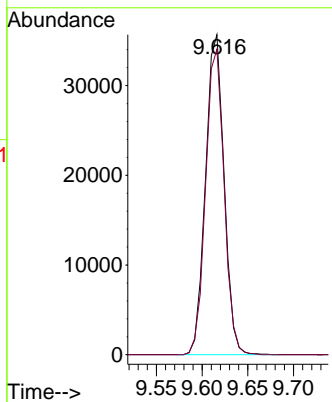
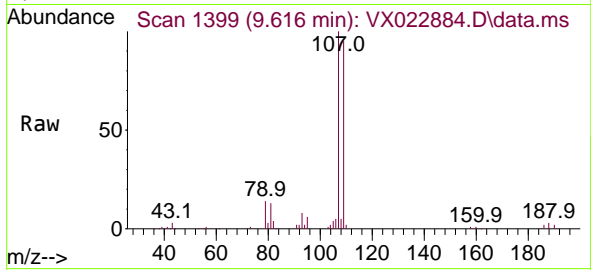

#62
 4-Bromofluorobenzene
 Concen: 48.00 ug/l
 RT: 11.085 min Scan# 1640
 Delta R.T. 0.000 min
 Lab File: VX022884.D
 Acq: 24 Jun 2021 21:41

Tgt Ion: 95 Resp: 58759
 Ion Ratio Lower Upper
 95 100
 174 62.8 0.0 154.6
 176 59.4 0.0 155.8

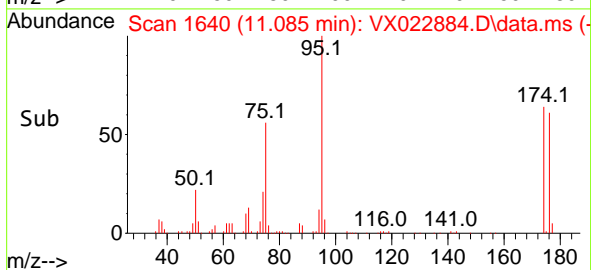
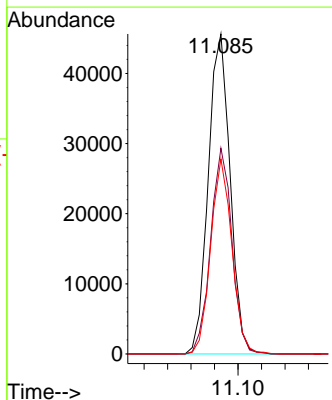
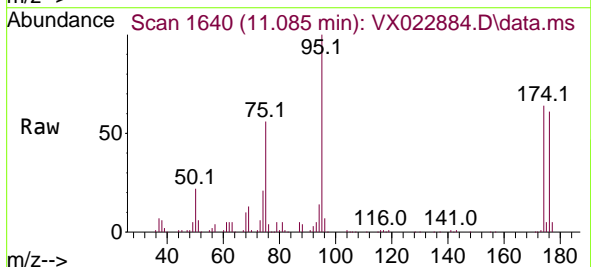

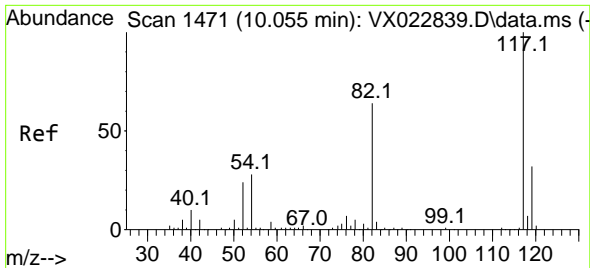

#63
 Chlorobenzene-d5
 Concen: 50.00 ug/l
 RT: 10.055 min Scan# 1471
 Delta R.T. 0.000 min
 Lab File: VX022884.D
 Acq: 24 Jun 2021 21:41

Instrument :
 MSVOA_X
 ClientSampleId :
 VSTDCCC050EC

Tgt Ion	Resp	Lower	Upper
117	118013		
117	100		
82	64.9	47.4	71.2
119	30.6	26.6	39.8

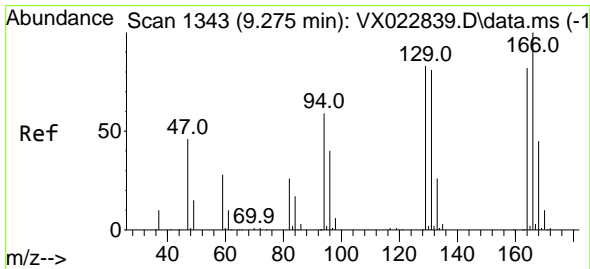
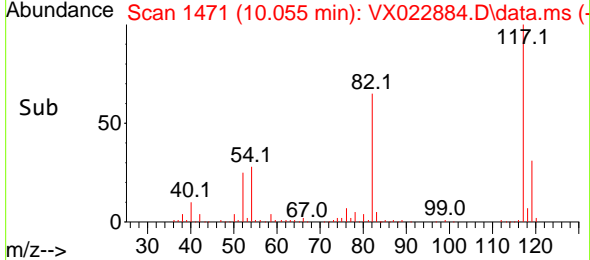
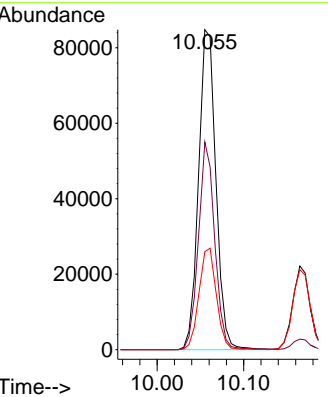
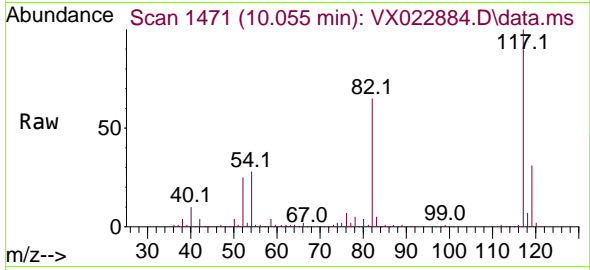

#64
 Tetrachloroethene
 Concen: 48.73 ug/l
 RT: 9.275 min Scan# 1343
 Delta R.T. -0.000 min
 Lab File: VX022884.D
 Acq: 24 Jun 2021 21:41

Tgt Ion	Resp	Lower	Upper
164	40412		
164	100		
166	128.0	103.4	155.2
129	114.9	70.8	106.2#
131	110.6	72.5	108.7#

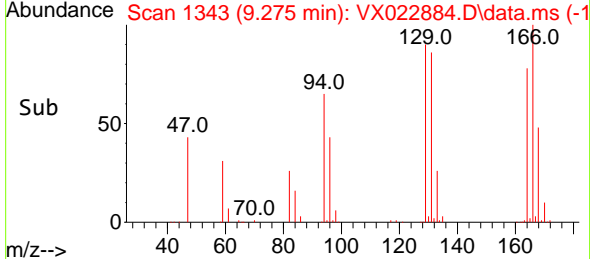
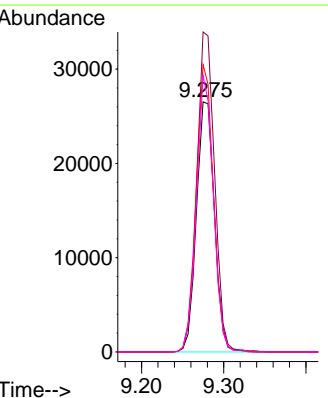
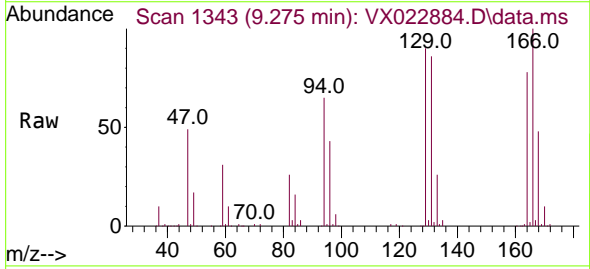

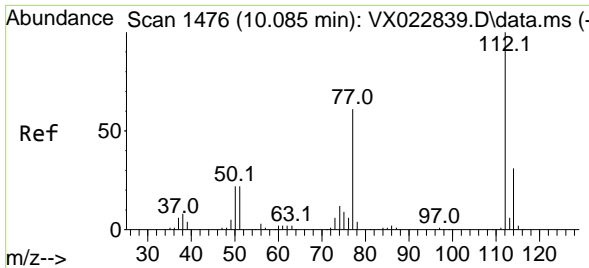

#65
 Chlorobenzene
 Concen: 49.87 ug/l
 RT: 10.086 min Scan# 1476
 Delta R.T. 0.001 min
 Lab File: VX022884.D
 Acq: 24 Jun 2021 21:41

Instrument :
 MSVOA_X
 ClientSampled :
 VSTDCCC050EC

Tgt Ion:112 Resp: 123953
 Ion Ratio Lower Upper
 112 100
 114 33.1 25.8 38.6

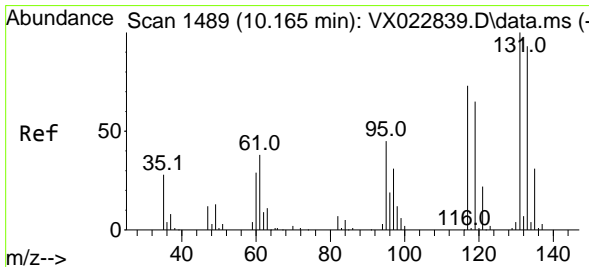
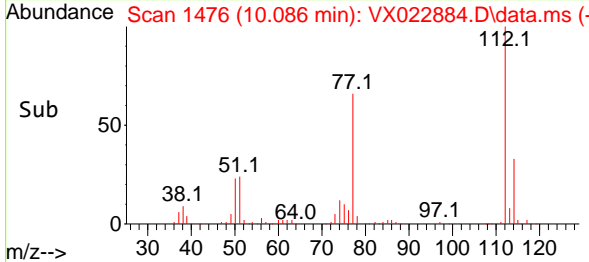
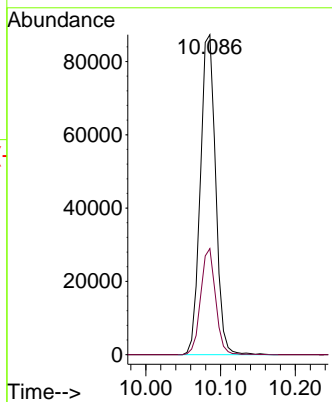
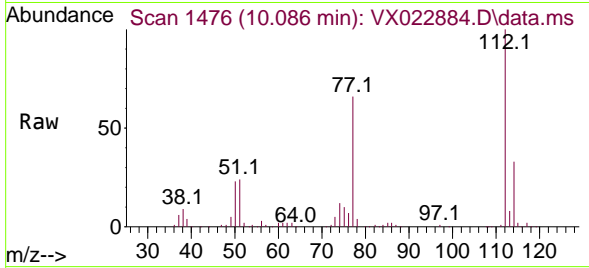

#66
 1,1,1,2-Tetrachloroethane
 Concen: 54.55 ug/l
 RT: 10.165 min Scan# 1489
 Delta R.T. -0.000 min
 Lab File: VX022884.D
 Acq: 24 Jun 2021 21:41

Tgt Ion:131 Resp: 43813
 Ion Ratio Lower Upper
 131 100
 133 92.9 47.7 143.1
 119 68.1 32.1 96.5

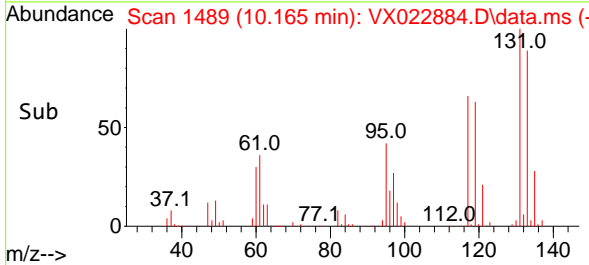
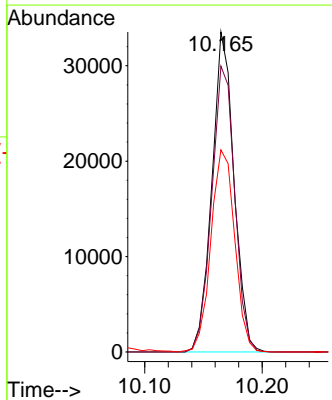
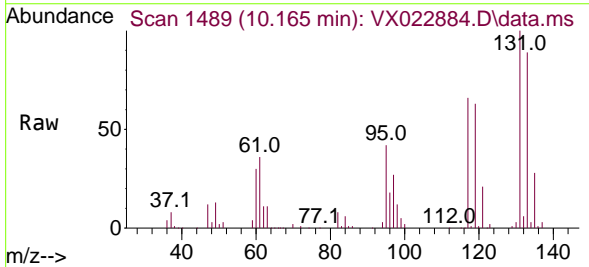

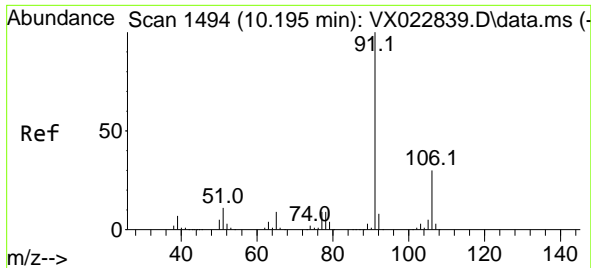

#67
 Ethyl Benzene
 Concen: 52.01 ug/l
 RT: 10.195 min Scan# 1494
 Delta R.T. 0.000 min
 Lab File: VX022884.D
 Acq: 24 Jun 2021 21:41

Instrument :
 MSVOA_X
 ClientSampled :
 VSTDCCC050EC

Tgt Ion: 91 Resp: 238030
 Ion Ratio Lower Upper
 91 100
 106 30.5 24.6 37.0

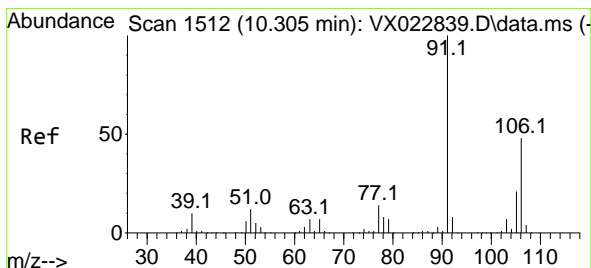
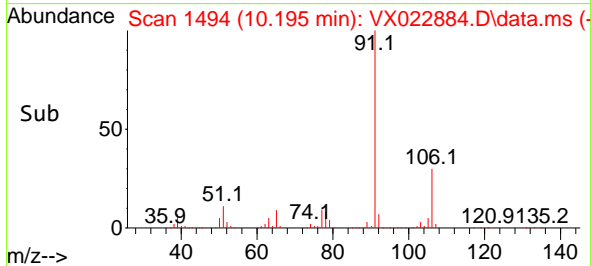
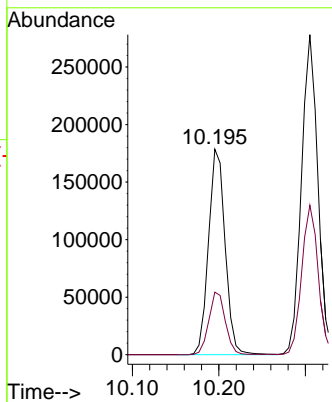
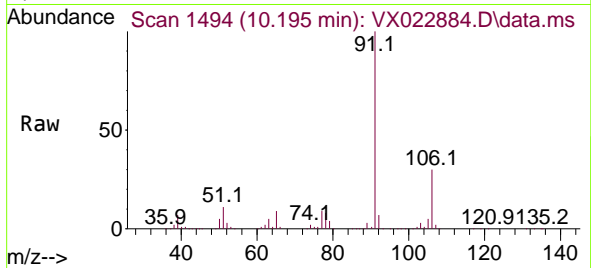

#68
 m/p-Xylenes
 Concen: 101.55 ug/l
 RT: 10.305 min Scan# 1512
 Delta R.T. 0.000 min
 Lab File: VX022884.D
 Acq: 24 Jun 2021 21:41

Tgt Ion: 106 Resp: 172593
 Ion Ratio Lower Upper
 106 100
 91 213.2 162.8 244.2

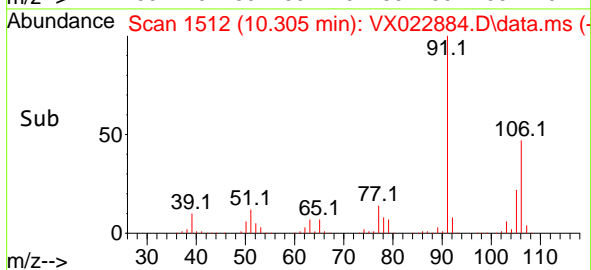
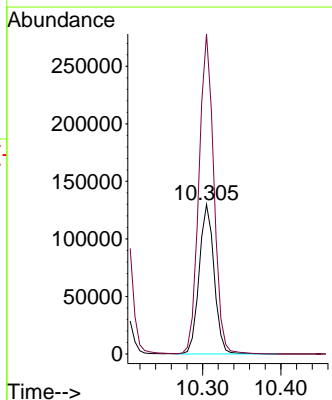
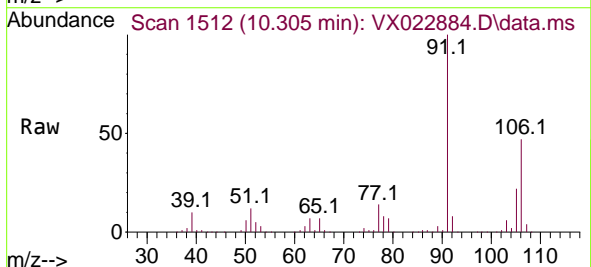

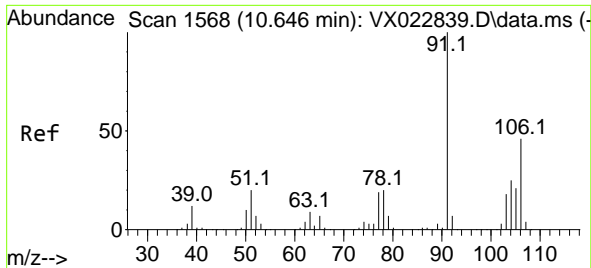

#69
 o-Xylene
 Concen: 52.04 ug/l
 RT: 10.646 min Scan# 1568
 Delta R.T. 0.000 min
 Lab File: VX022884.D
 Acq: 24 Jun 2021 21:41

Instrument :
 MSVOA_X
 ClientSampled :
 VSTDCCC050EC

Tgt Ion:106 Resp: 86081
 Ion Ratio Lower Upper
 106 100
 91 226.2 108.1 324.2

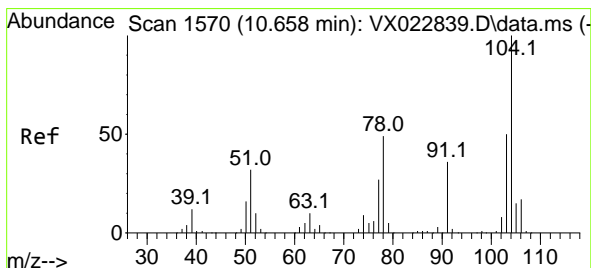
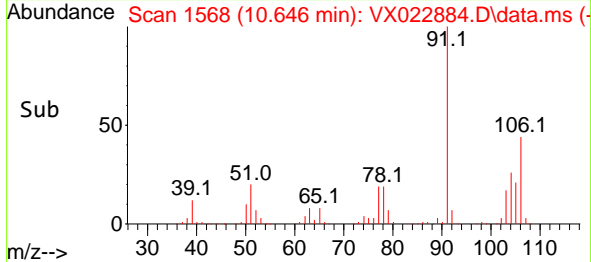
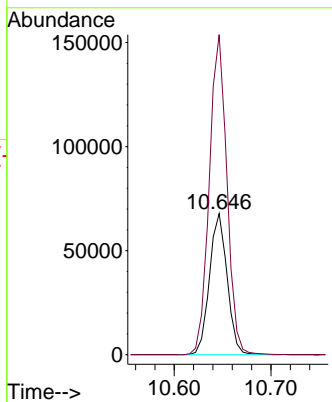
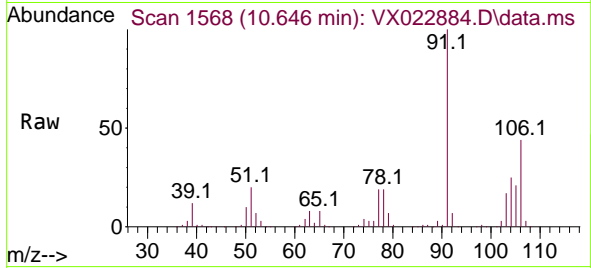

#70
 Styrene
 Concen: 53.05 ug/l
 RT: 10.659 min Scan# 1570
 Delta R.T. 0.001 min
 Lab File: VX022884.D
 Acq: 24 Jun 2021 21:41

Tgt Ion:104 Resp: 145644
 Ion Ratio Lower Upper
 104 100
 78 55.1 40.0 60.0
 103 54.0 43.4 65.0

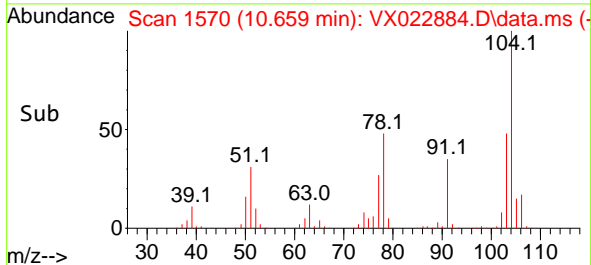
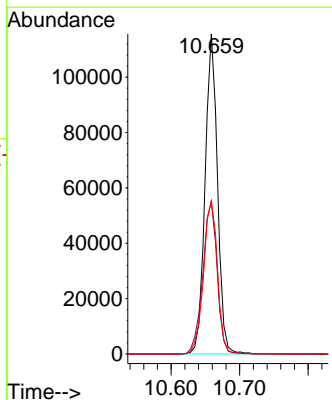
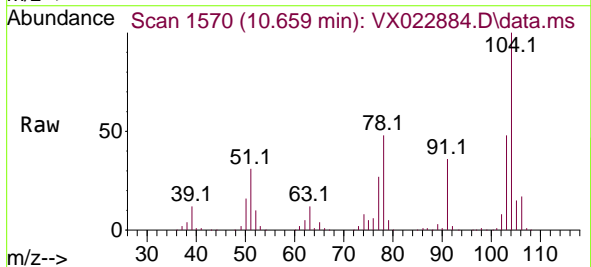

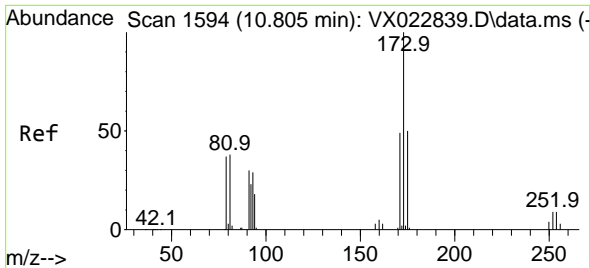

#71
 Bromoform
 Concen: 45.64 ug/l
 RT: 10.805 min Scan# 1594
 Delta R.T. -0.000 min
 Lab File: VX022884.D
 Acq: 24 Jun 2021 21:41

Instrument :
 MSVOA_X
 ClientSampleId :
 VSTDCCC050EC

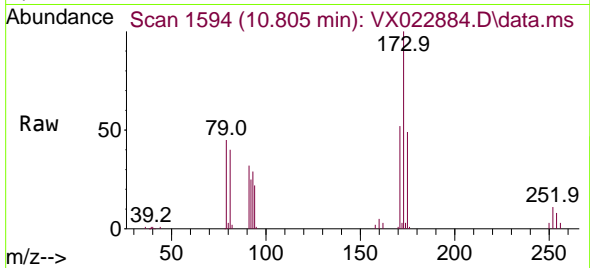

Tgt Ion:173 Resp: 26069
 Ion Ratio Lower Upper
 173 100
 175 48.0 23.9 71.8
 254 0.0 0.1 0.1#

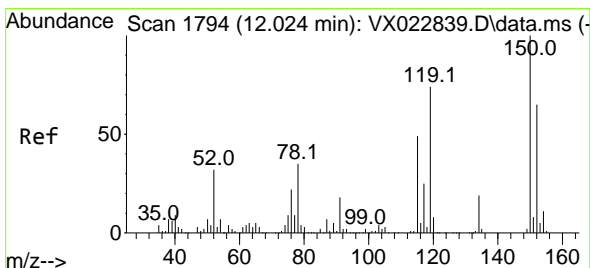
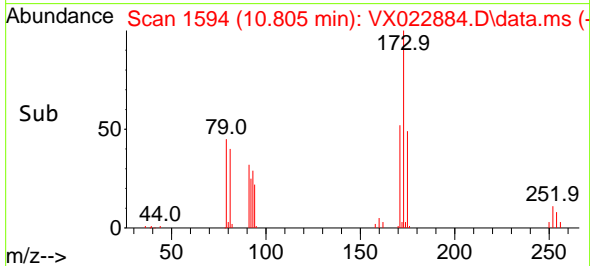
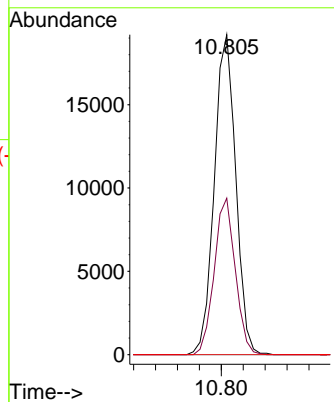

#72
 1,4-Dichlorobenzene-d4
 Concen: 50.00 ug/l
 RT: 12.024 min Scan# 1794
 Delta R.T. 0.000 min
 Lab File: VX022884.D
 Acq: 24 Jun 2021 21:41

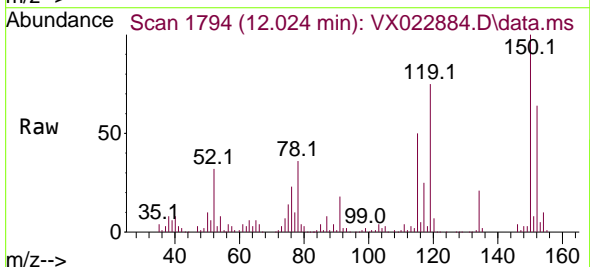

Tgt Ion:152 Resp: 50897
 Ion Ratio Lower Upper
 152 100
 115 97.7 41.1 123.3
 150 172.5 0.0 349.0

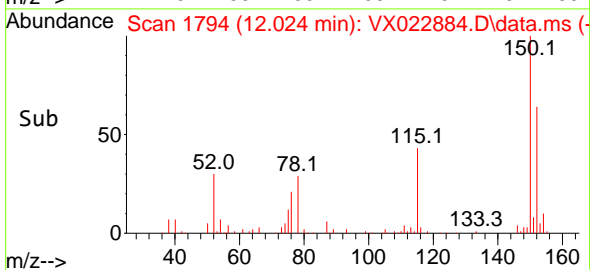
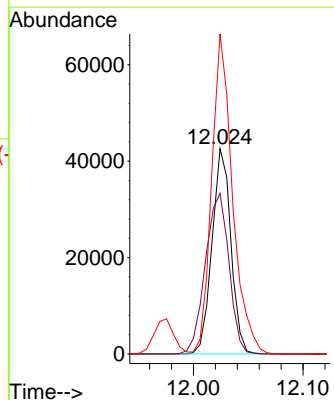

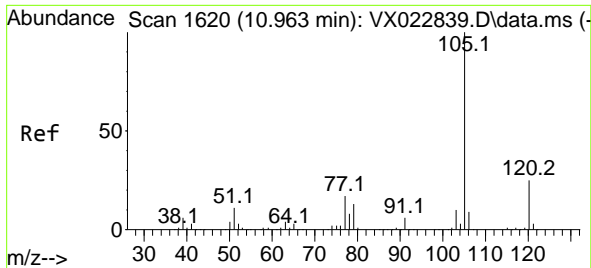

#73
 Isopropylbenzene
 Concen: 51.54 ug/l
 RT: 10.963 min Scan# 1620
 Delta R.T. 0.000 min
 Lab File: VX022884.D
 Acq: 24 Jun 2021 21:41

Instrument :
 MSVOA_X
 ClientSampled :
 VSTDCCC050EC

Tgt Ion:105 Resp: 221964
 Ion Ratio Lower Upper
 105 100
 120 25.6 13.2 39.6

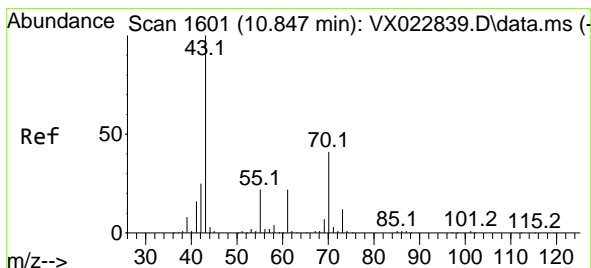
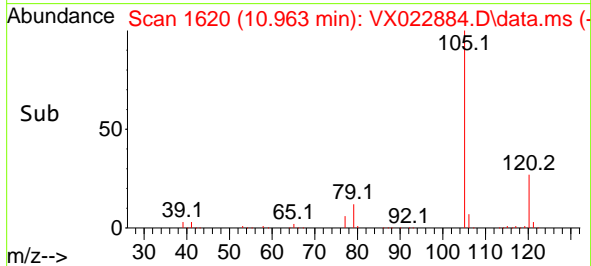
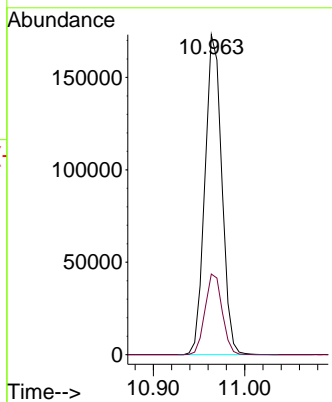
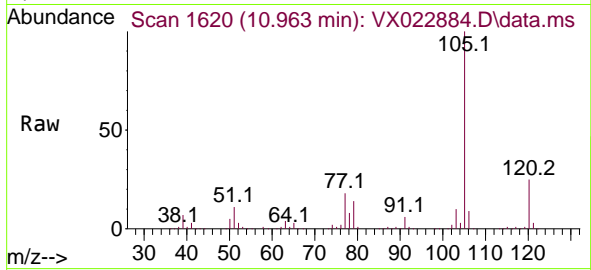

#74
 N-amyl acetate
 Concen: 49.66 ug/l
 RT: 10.848 min Scan# 1601
 Delta R.T. 0.001 min
 Lab File: VX022884.D
 Acq: 24 Jun 2021 21:41

Tgt Ion: 43 Resp: 120684
 Ion Ratio Lower Upper
 43 100
 70 39.1 39.0 58.6
 55 22.8 21.5 32.3
 61 22.7 22.1 33.1

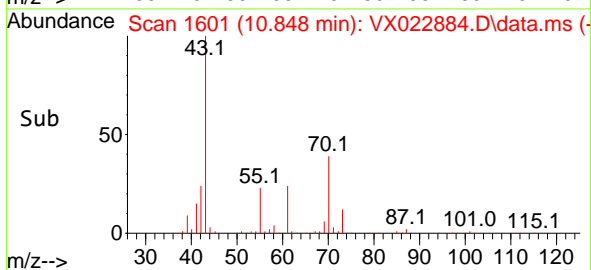
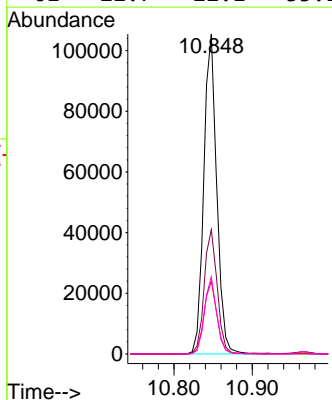
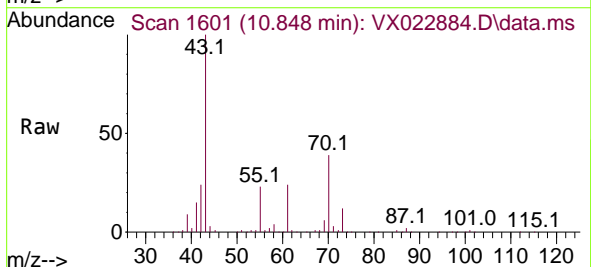

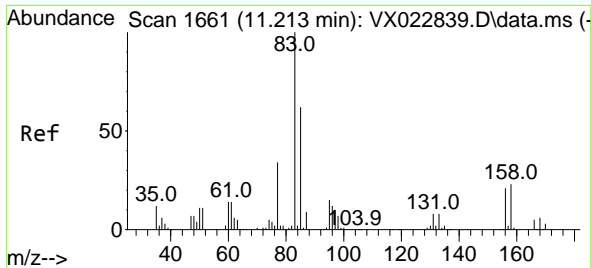

#75
 1,1,2,2-Tetrachloroethane
 Concen: 52.97 ug/l
 RT: 11.213 min Scan# 1661
 Delta R.T. 0.000 min
 Lab File: VX022884.D
 Acq: 24 Jun 2021 21:41

Instrument :
 MSVOA_X
 ClientSampleId :
 VSTDCCC050EC

Tgt Ion: 83 Resp: 78354
 Ion Ratio Lower Upper
 83 100
 131 8.9 5.1 15.2
 85 62.5 31.8 95.4

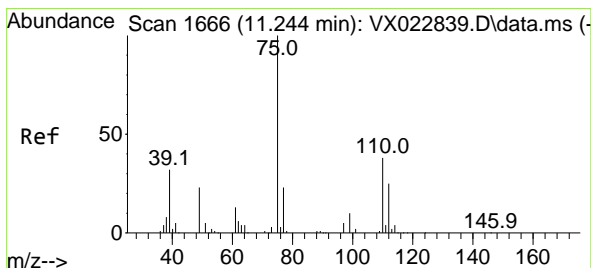
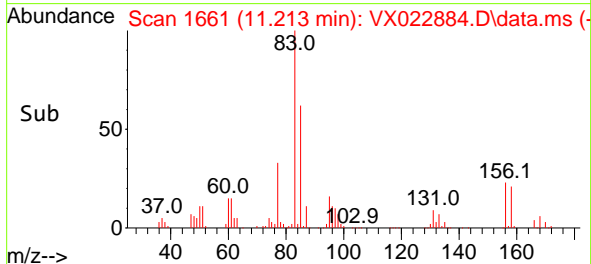
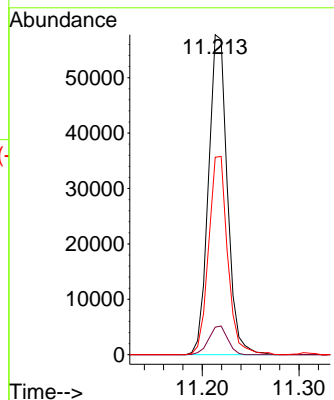
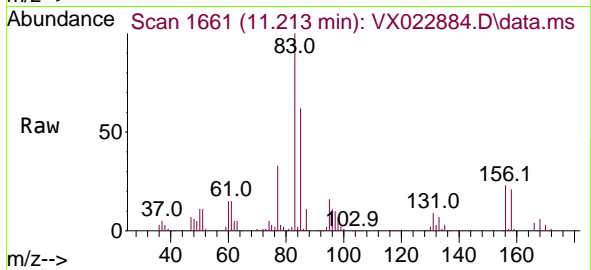

#76
 1,2,3-Trichloropropane
 Concen: 66.55 ug/l
 RT: 11.244 min Scan# 1666
 Delta R.T. -0.000 min
 Lab File: VX022884.D
 Acq: 24 Jun 2021 21:41

Tgt Ion: 75 Resp: 89463
 Ion Ratio Lower Upper
 75 100
 77 31.8 19.1 57.5

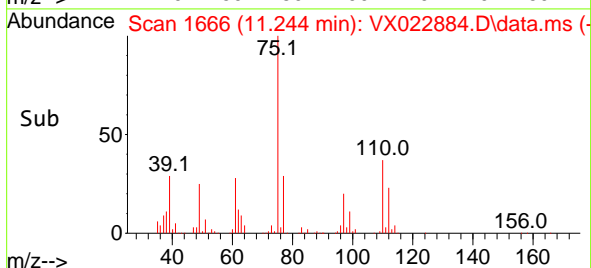
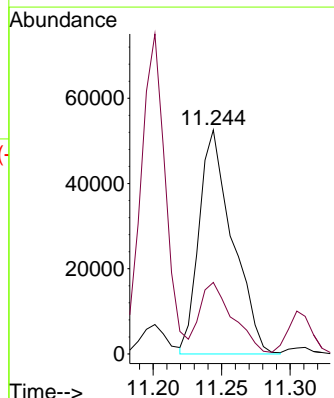
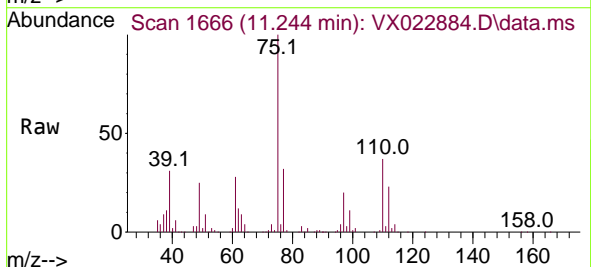

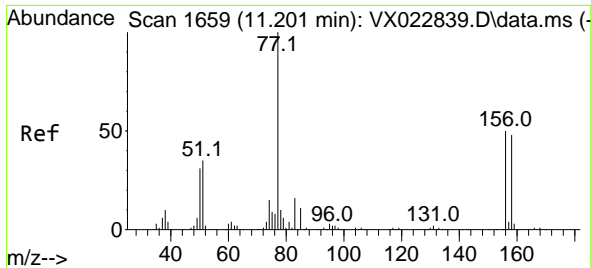

#77
 Bromobenzene
 Concen: 51.32 ug/l
 RT: 11.201 min Scan# 1659
 Delta R.T. 0.000 min
 Lab File: VX022884.D
 Acq: 24 Jun 2021 21:41

Instrument :
 MSVOA_X
 ClientSampleId :
 VSTDCCC050EC

Tgt Ion:156 Resp: 45960
 Ion Ratio Lower Upper
 156 100
 77 202.7 82.8 248.6
 158 95.4 49.1 147.4

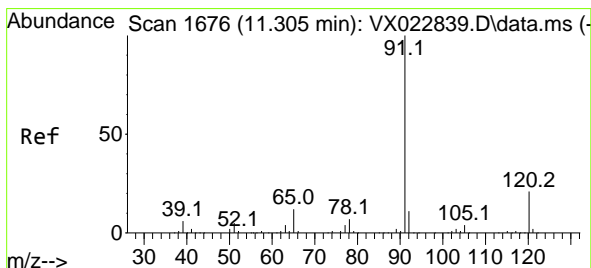
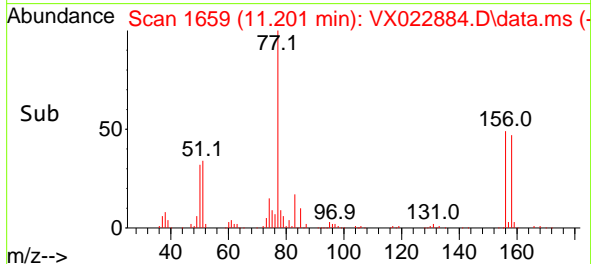
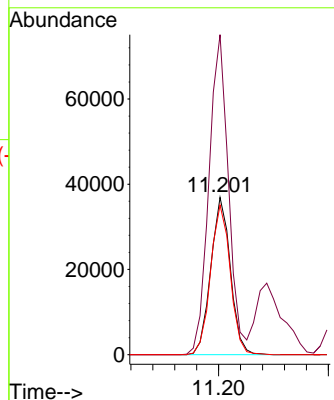
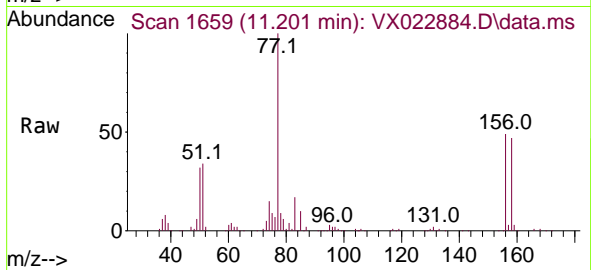

#78
 n-propylbenzene
 Concen: 52.51 ug/l
 RT: 11.305 min Scan# 1676
 Delta R.T. -0.000 min
 Lab File: VX022884.D
 Acq: 24 Jun 2021 21:41

Tgt Ion: 91 Resp: 273606
 Ion Ratio Lower Upper
 91 100
 120 20.8 11.5 34.5

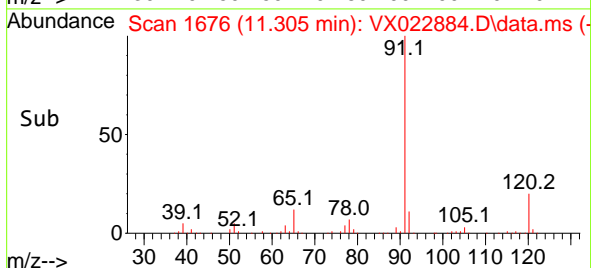
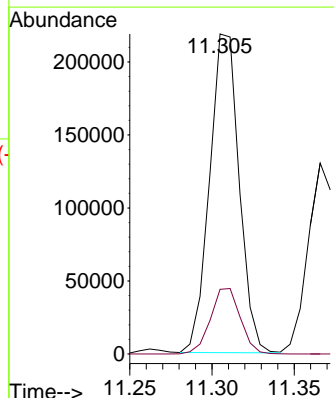
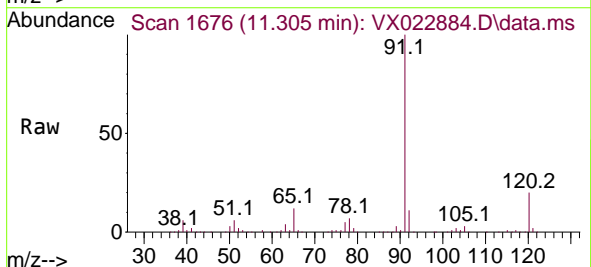

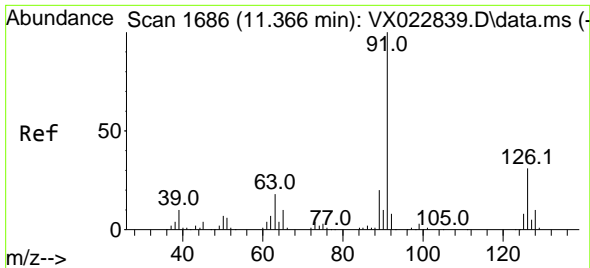

#79
 2-Chlorotoluene
 Concen: 51.53 ug/l
 RT: 11.366 min Scan# 1686
 Delta R.T. -0.000 min
 Lab File: VX022884.D
 Acq: 24 Jun 2021 21:41

Instrument :
 MSVOA_X
ClientSampled :
 VSTDCCC050EC

Tgt Ion: 91 Resp: 162138
 Ion Ratio Lower Upper
 91 100
 126 30.4 16.6 49.8

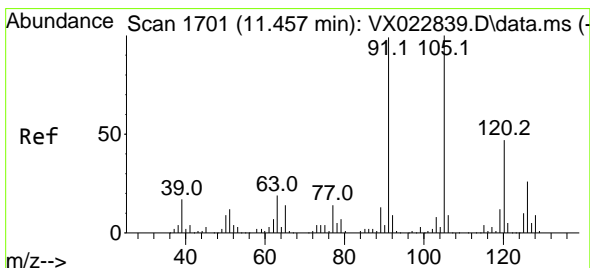
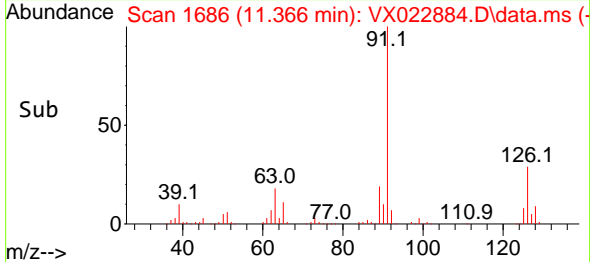
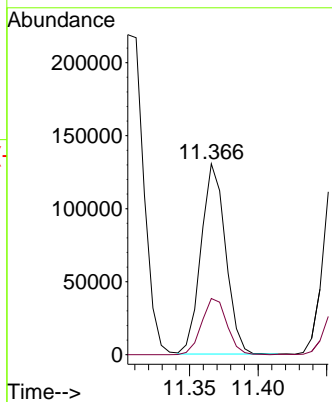
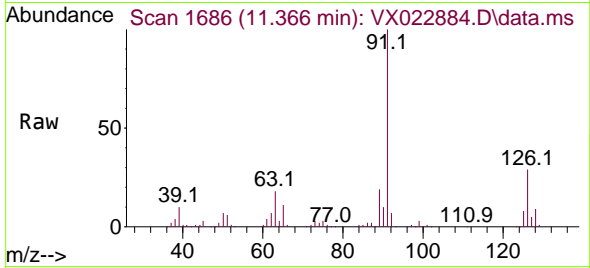

#80
 1,3,5-Trimethylbenzene
 Concen: 53.97 ug/l
 RT: 11.457 min Scan# 1701
 Delta R.T. 0.000 min
 Lab File: VX022884.D
 Acq: 24 Jun 2021 21:41

Tgt Ion: 105 Resp: 190861
 Ion Ratio Lower Upper
 105 100
 120 45.5 23.8 71.5

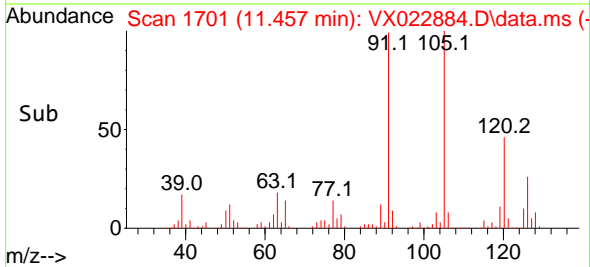
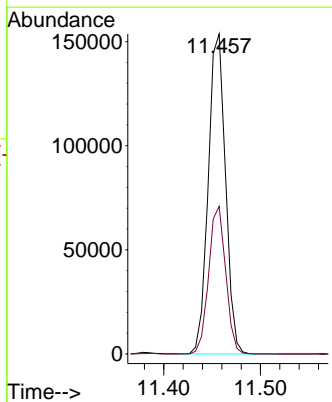
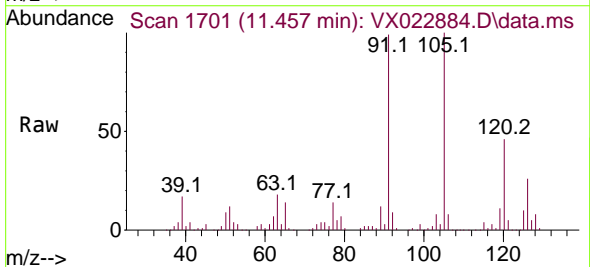

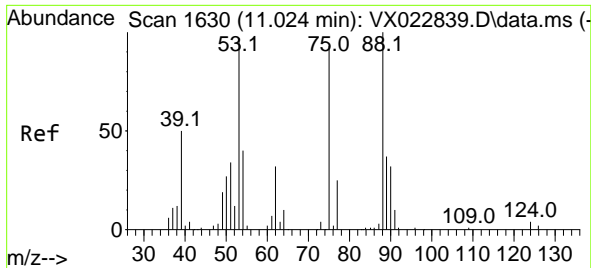

#81
 trans-1,4-Dichloro-2-butene
 Concen: 44.36 ug/l
 RT: 11.024 min Scan# 1630
 Delta R.T. 0.000 min
 Lab File: VX022884.D
 Acq: 24 Jun 2021 21:41

Instrument :
 MSVOA_X
 ClientSampleId :
 VSTDCCC050EC

Tgt Ion: 75 Resp: 21660

Ion	Ratio	Lower	Upper
75	100		
53	113.3	74.5	111.7#
89	45.1	37.9	56.9

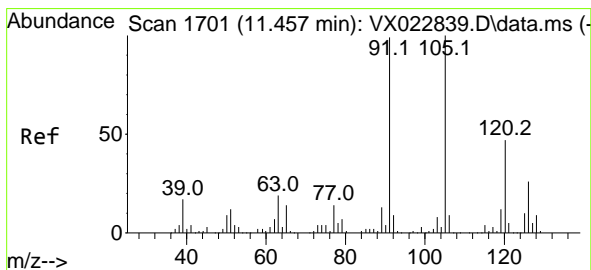
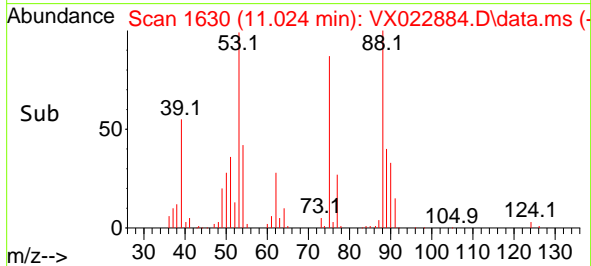
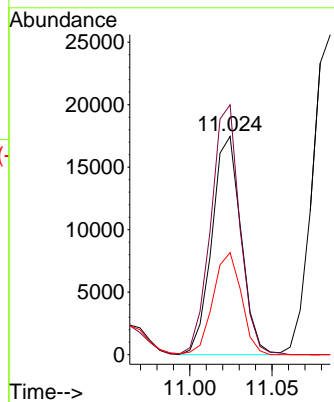
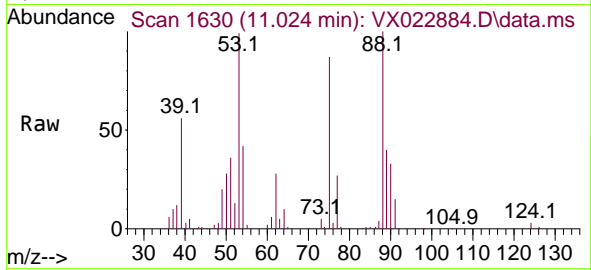

#82
 4-Chlorotoluene
 Concen: 51.72 ug/l
 RT: 11.457 min Scan# 1701
 Delta R.T. 0.000 min
 Lab File: VX022884.D
 Acq: 24 Jun 2021 21:41

Tgt Ion: 91 Resp: 188052

Ion	Ratio	Lower	Upper
91	100		
126	26.4	14.9	44.5

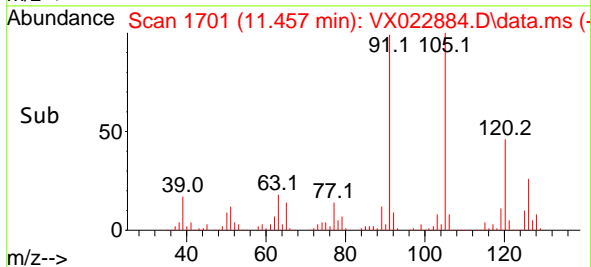
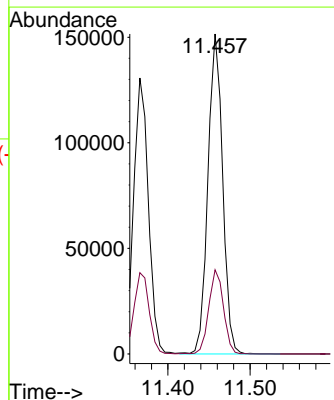
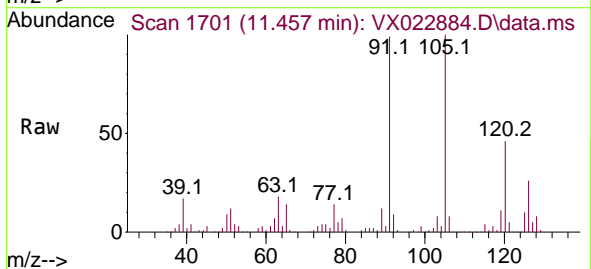

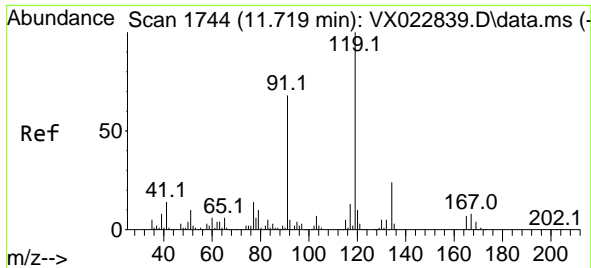

#83
 tert-Butylbenzene
 Concen: 52.11 ug/l
 RT: 11.719 min Scan# 1744
 Delta R.T. 0.000 min
 Lab File: VX022884.D
 Acq: 24 Jun 2021 21:41

Instrument :
 MSVOA_X
 ClientSampleId :
 VSTDCCC050EC

Tgt Ion:119 Resp: 174030

Ion	Ratio	Lower	Upper
119	100		
91	67.4	27.9	83.7
134	23.4	11.3	33.9

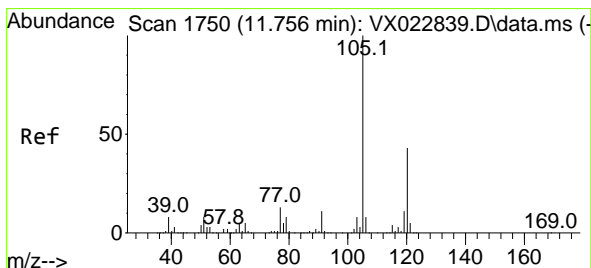
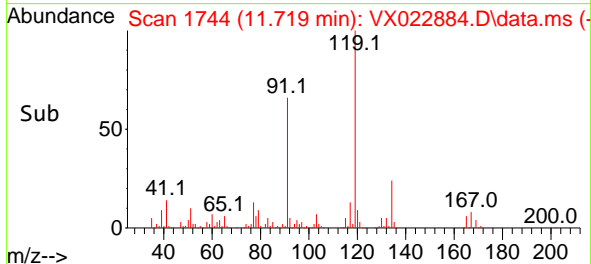
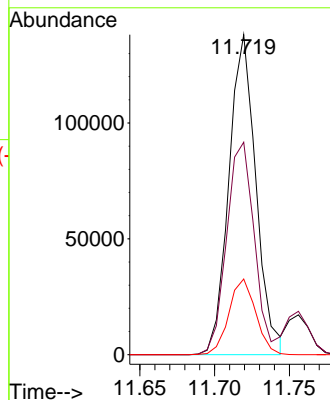
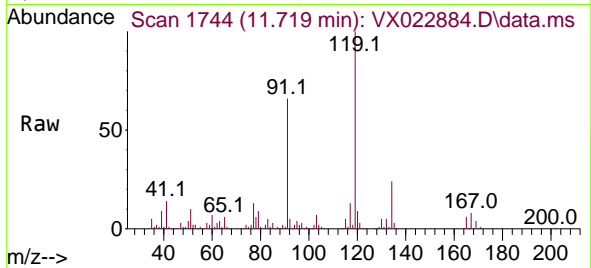

#84
 1,2,4-Trimethylbenzene
 Concen: 53.34 ug/l
 RT: 11.756 min Scan# 1750
 Delta R.T. 0.000 min
 Lab File: VX022884.D
 Acq: 24 Jun 2021 21:41

Tgt Ion:105 Resp: 189851

Ion	Ratio	Lower	Upper
105	100		
120	43.0	22.4	67.3

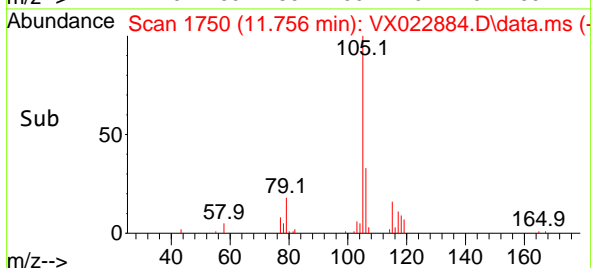
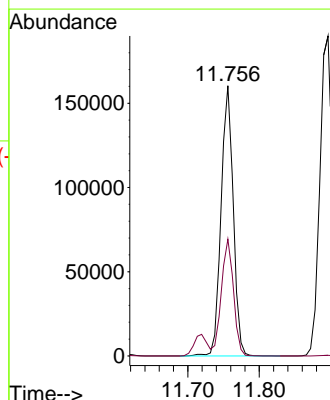
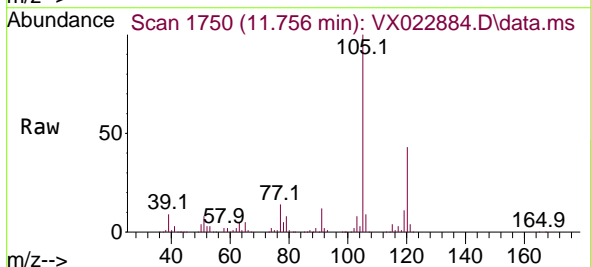

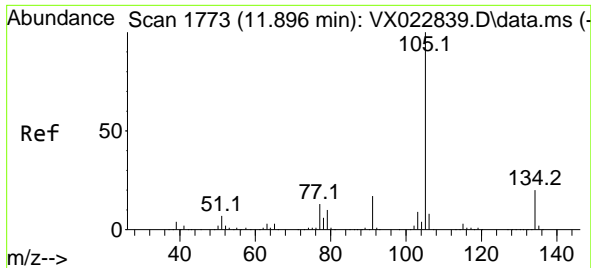

#85
 sec-Butylbenzene
 Concen: 52.61 ug/l
 RT: 11.896 min Scan# 1773
 Delta R.T. 0.000 min
 Lab File: VX022884.D
 Acq: 24 Jun 2021 21:41

Instrument :
 MSVOA_X
 ClientSampleId :
 VSTDCCC050EC

Tgt Ion:105 Resp: 236940
 Ion Ratio Lower Upper
 105 100
 134 18.4 10.0 29.8

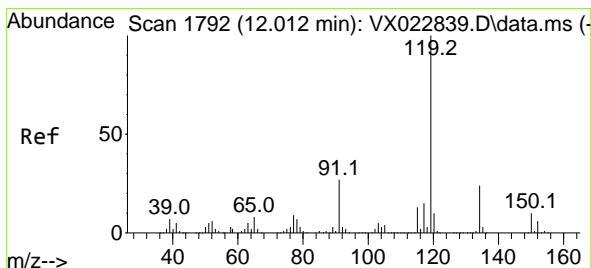
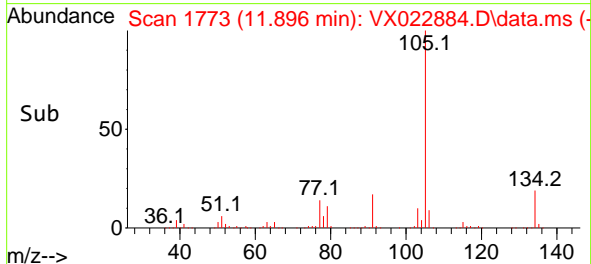
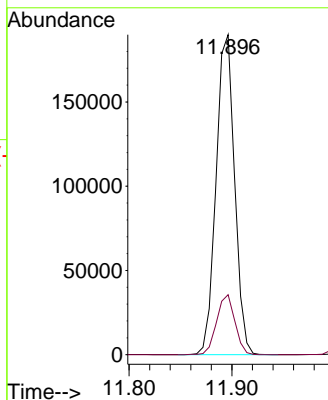
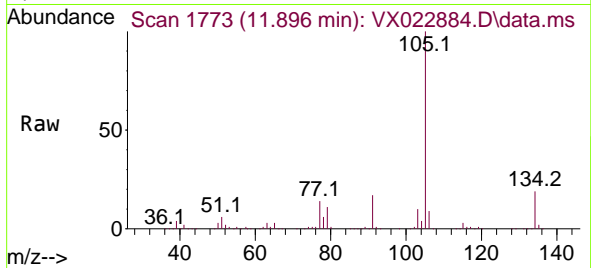

#86
 p-Isopropyltoluene
 Concen: 52.25 ug/l
 RT: 12.012 min Scan# 1792
 Delta R.T. 0.000 min
 Lab File: VX022884.D
 Acq: 24 Jun 2021 21:41

Tgt Ion:119 Resp: 186982
 Ion Ratio Lower Upper
 119 100
 134 25.3 12.9 38.7
 91 27.0 11.7 35.0

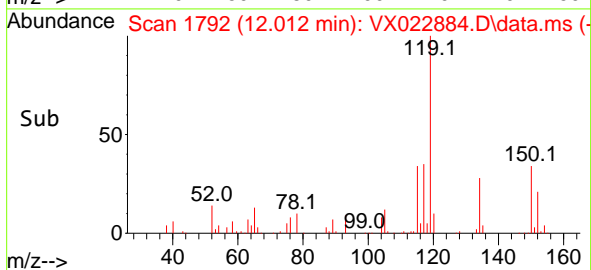
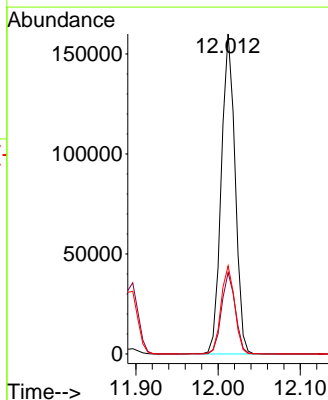
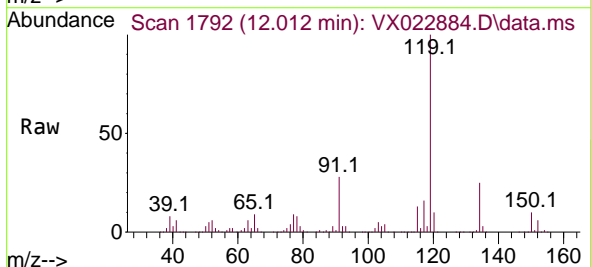

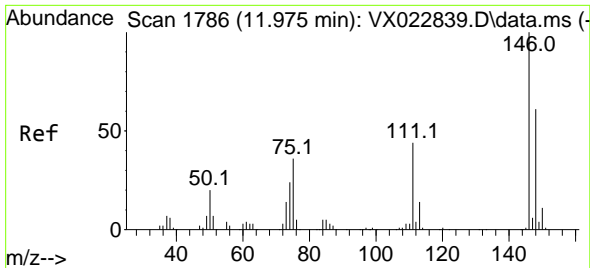

#87
 1,3-Dichlorobenzene
 Concen: 51.26 ug/l
 RT: 11.975 min Scan# 1786
 Delta R.T. 0.000 min
 Lab File: VX022884.D
 Acq: 24 Jun 2021 21:41

Instrument :
 MSVOA_X
 ClientSampleId :
 VSTDCCC050EC

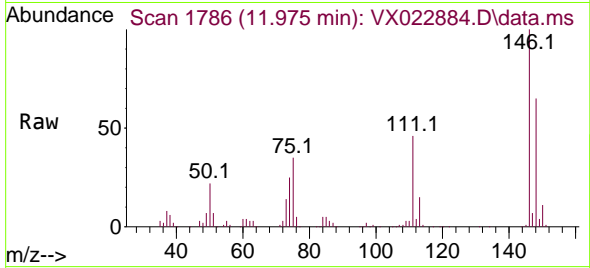

Tgt Ion:146 Resp: 88560
 Ion Ratio Lower Upper
 146 100
 111 46.1 20.2 60.5
 148 64.2 31.9 95.7

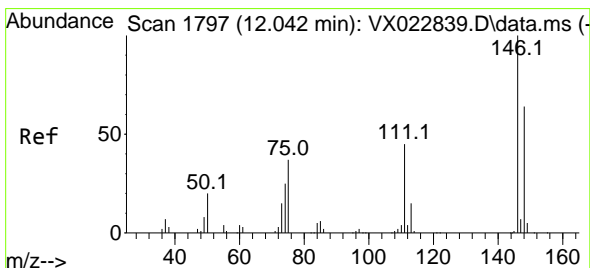
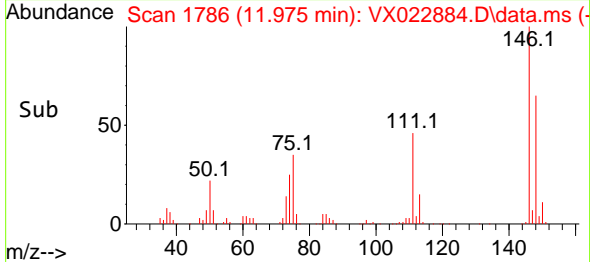
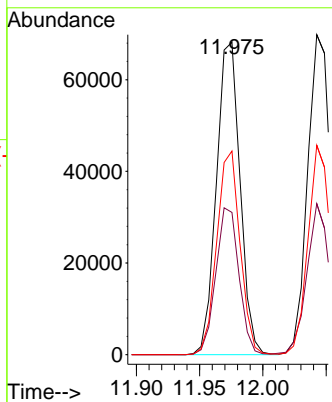

#88
 1,4-Dichlorobenzene
 Concen: 48.95 ug/l
 RT: 12.043 min Scan# 1797
 Delta R.T. 0.001 min
 Lab File: VX022884.D
 Acq: 24 Jun 2021 21:41

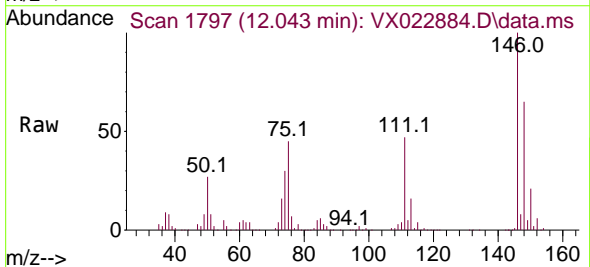

Tgt Ion:146 Resp: 88430
 Ion Ratio Lower Upper
 146 100
 111 45.9 19.6 58.8
 148 63.7 31.6 95.0

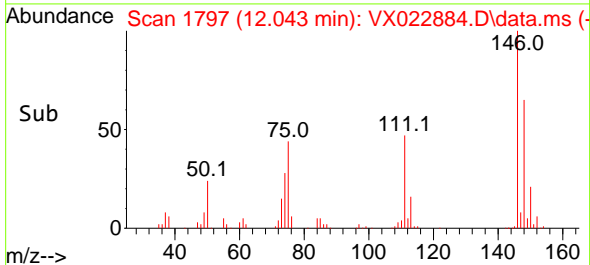
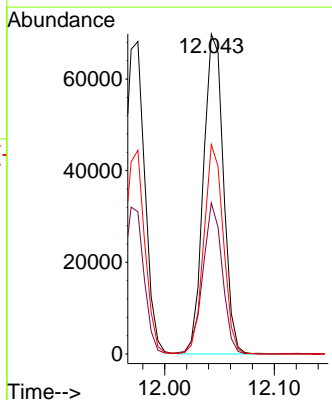

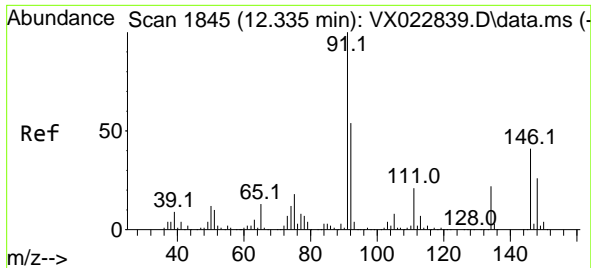

#89
 n-Butylbenzene
 Concen: 51.67 ug/l
 RT: 12.335 min Scan# 1845
 Delta R.T. 0.000 min
 Lab File: VX022884.D
 Acq: 24 Jun 2021 21:41

Instrument :
 MSVOA_X
 ClientSampleId :
 VSTDCCC050EC

Tgt Ion: 91 Resp: 175834

Ion	Ratio	Lower	Upper
91	100		
92	54.1	27.4	82.0
134	22.6	13.2	39.5

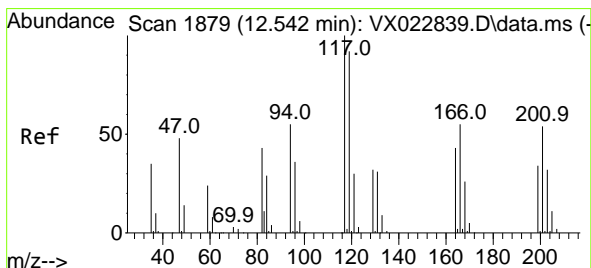
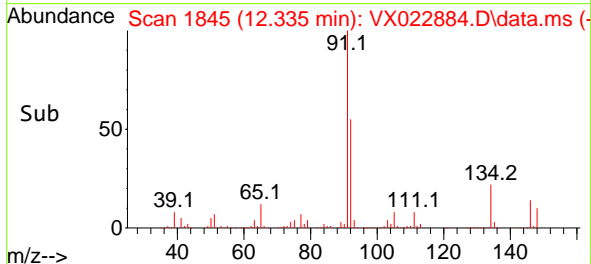
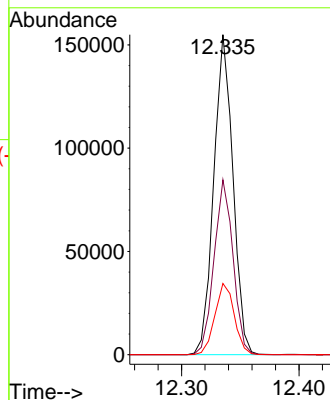
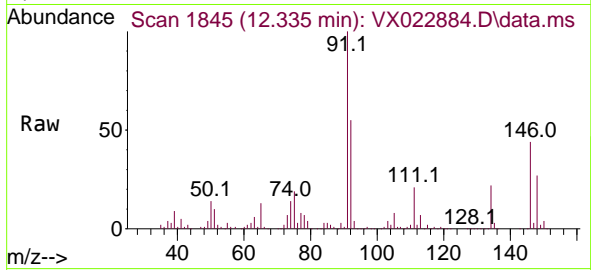

#90
 Hexachloroethane
 Concen: 46.82 ug/l
 RT: 12.542 min Scan# 1879
 Delta R.T. 0.000 min
 Lab File: VX022884.D
 Acq: 24 Jun 2021 21:41

Tgt Ion: 117 Resp: 30820

Ion	Ratio	Lower	Upper
117	100		
201	56.6	40.4	121.2

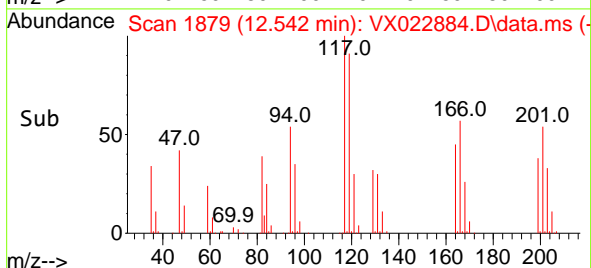
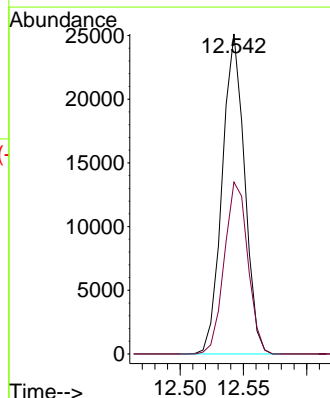
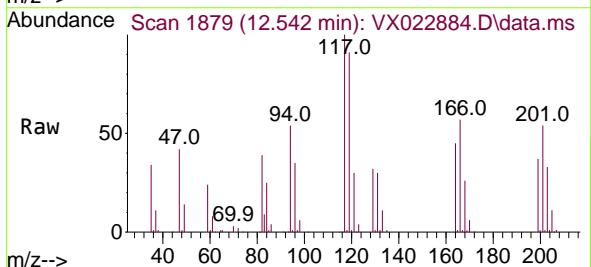

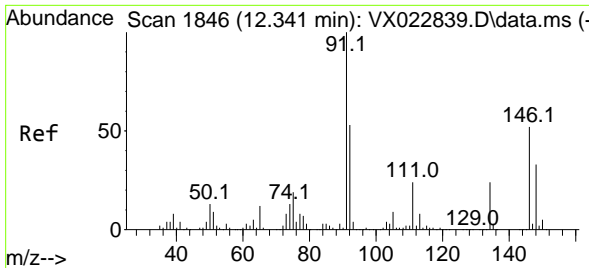

#91
 1,2-Dichlorobenzene
 Concen: 51.33 ug/l
 RT: 12.335 min Scan# 1845
 Delta R.T. -0.006 min
 Lab File: VX022884.D
 Acq: 24 Jun 2021 21:41

Instrument :
 MSVOA_X
 ClientSampleId :
 VSTDCCC050EC

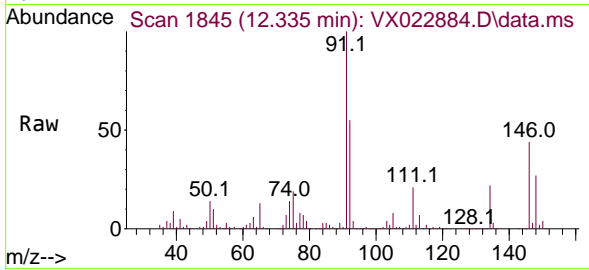

Tgt Ion:146 Resp: 86561
 Ion Ratio Lower Upper
 146 100
 111 47.5 20.8 62.2
 148 63.9 31.9 95.5

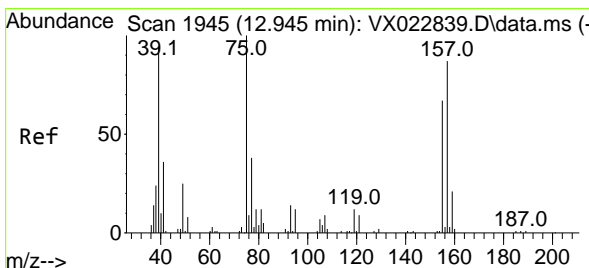
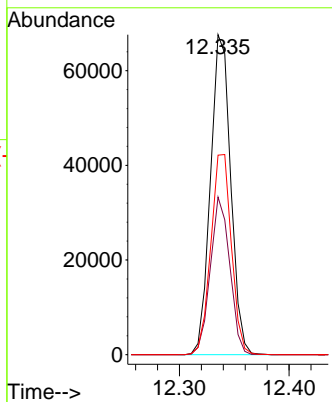
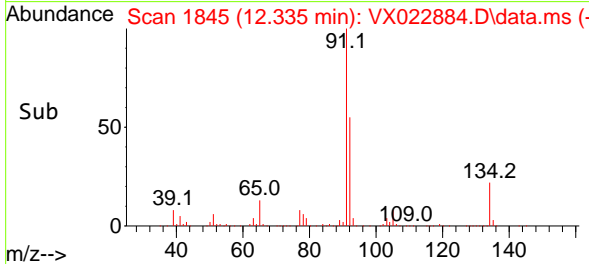

#92
 1,2-Dibromo-3-Chloropropane
 Concen: 46.21 ug/l
 RT: 12.945 min Scan# 1945
 Delta R.T. -0.000 min
 Lab File: VX022884.D
 Acq: 24 Jun 2021 21:41

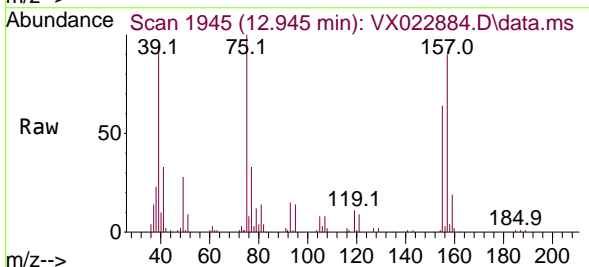

Tgt Ion: 75 Resp: 16028
 Ion Ratio Lower Upper
 75 100
 155 68.0 45.3 135.9
 157 88.5 57.7 173.1

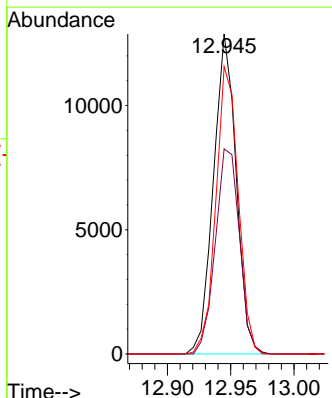
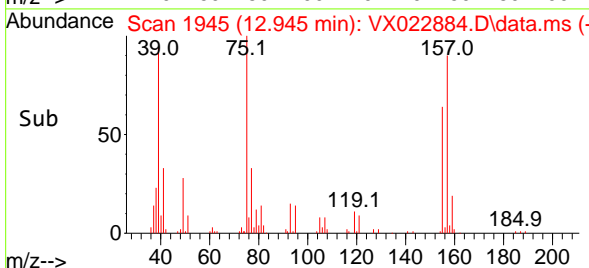

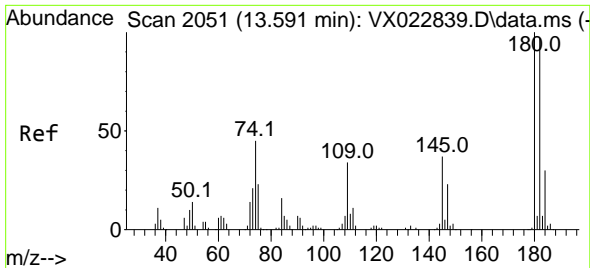

#93
 1,2,4-Trichlorobenzene
 Concen: 52.34 ug/l
 RT: 13.591 min Scan# 2051
 Delta R.T. 0.000 min
 Lab File: VX022884.D
 Acq: 24 Jun 2021 21:41

Instrument :
 MSVOA_X
 ClientSampleId :
 VSTDCCC050EC

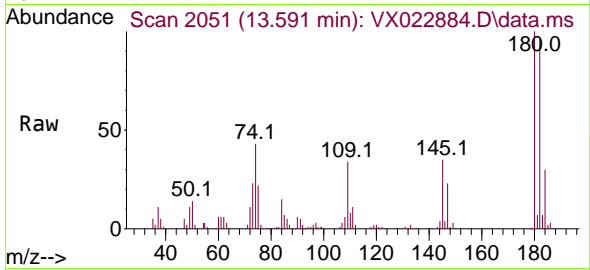

Tgt Ion:180 Resp: 48955
 Ion Ratio Lower Upper
 180 100
 182 93.8 47.7 143.1
 145 35.0 15.0 45.0

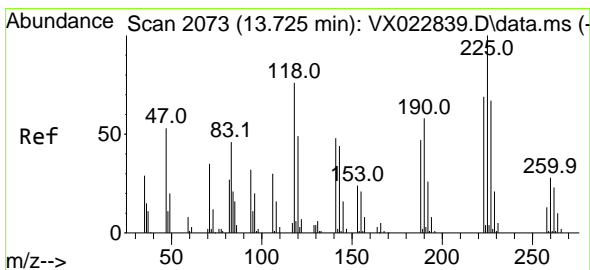
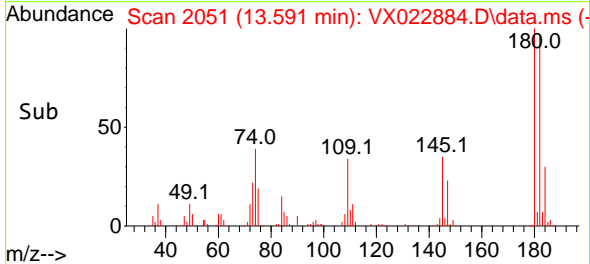
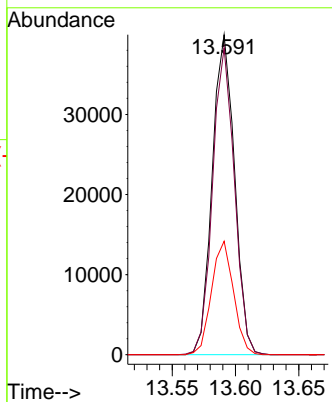

#94
 Hexachlorobutadiene
 Concen: 48.46 ug/l
 RT: 13.725 min Scan# 2073
 Delta R.T. 0.000 min
 Lab File: VX022884.D
 Acq: 24 Jun 2021 21:41

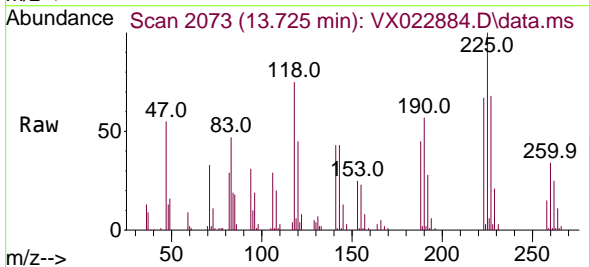

Tgt Ion:225 Resp: 17759
 Ion Ratio Lower Upper
 225 100
 223 63.9 31.1 93.2
 227 64.4 31.6 95.0

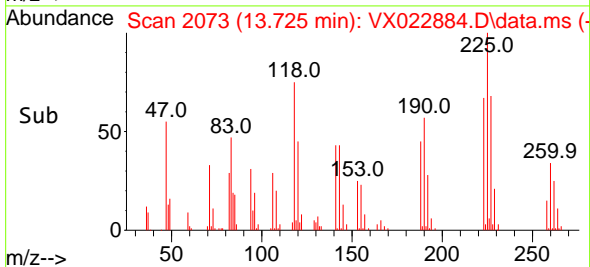
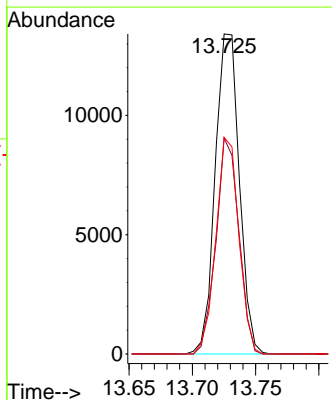

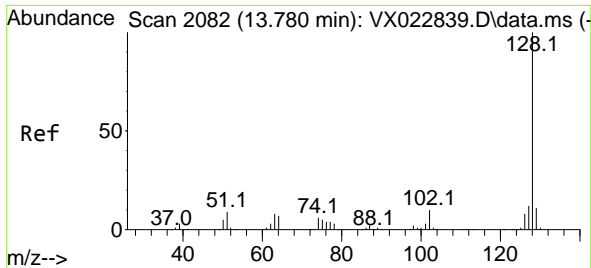

#95
 Naphthalene
 Concen: 49.67 ug/l
 RT: 13.780 min Scan# 2082
 Delta R.T. 0.000 min
 Lab File: VX022884.D
 Acq: 24 Jun 2021 21:41

Instrument :
 MSVOA_X
 ClientSampleId :
 VSTDCCC050EC

Tgt Ion	Resp	Lower	Upper
128	100		
127	12.6	10.3	15.5
129	10.9	8.8	13.2

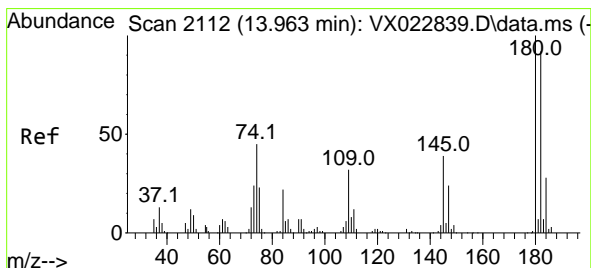
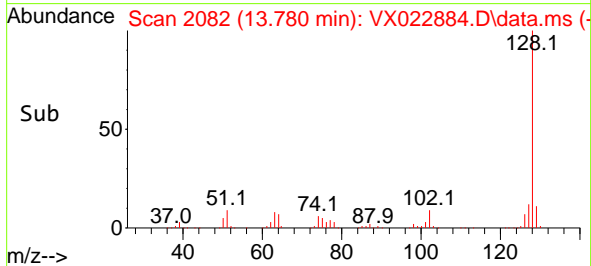
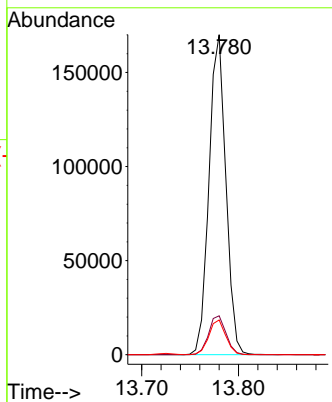
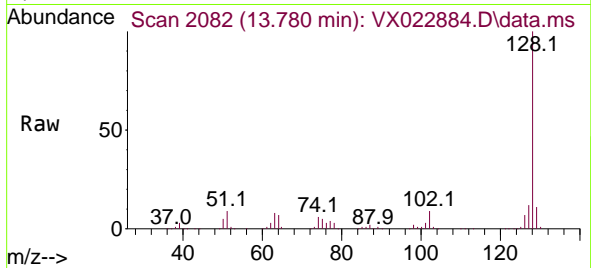

#96
 1,2,3-Trichlorobenzene
 Concen: 53.15 ug/l
 RT: 13.963 min Scan# 2112
 Delta R.T. -0.000 min
 Lab File: VX022884.D
 Acq: 24 Jun 2021 21:41

Tgt Ion	Resp	Lower	Upper
180	100		
182	94.4	47.6	142.9
145	37.7	16.1	48.3

