

Data Path : Z:\VOASRV\HPCHEM1\MSVOA_X\DATA\VX062518\
 Data File : VX002856.D
 Acq On : 25 Jun 2018 10:55
 Operator : JC/MD
 Sample : VSTDIC001
 Misc : 5.0mL/MSVOA_X/WATER
 ALS Vial : 2 Sample Multiplier: 1

Instrument :
 MSVOA_X
 ClientSampleId :
 VSTDIC001

Quant Time: Jun 25 12:42:06 2018
 Quant Method : Z:\VOASRV\HPCHEM1\MSVOA_X\METHOD\82X062518W.M
 Quant Title : SW846 8260
 QLast Update : Mon Jun 25 12:41:17 2018
 Response via : Initial Calibration

Internal Standards	R.T.	QIon	Response	Conc	Units	Dev(Min)
1) Pentafluorobenzene	5.67	168	282553	50.00	ug/l	0.00
34) 1,4-Difluorobenzene	6.87	114	384156	50.00	ug/l	0.00
63) Chlorobenzene-d5	10.12	117	351623	50.00	ug/l	0.00
72) 1,4-Dichlorobenzene-d4	12.08	152	209830	50.00	ug/l	0.00

System Monitoring Compounds

33) 1,2-Dichloroethane-d4	6.07	65	5546	1.29	ug/l	0.00
Spiked Amount	50.000		Recovery	=	2.58%	
35) Dibromofluoromethane	5.51	113	3999	1.30	ug/l	0.00
Spiked Amount	50.000		Recovery	=	2.60%	
50) Toluene-d8	8.72	98	12488	1.07	ug/l	0.00
Spiked Amount	50.000		Recovery	=	2.14%	
62) 4-Bromofluorobenzene	11.14	95	4503	1.02	ug/l	0.00
Spiked Amount	50.000		Recovery	=	2.04%	

Target Compounds

						Qvalue
2) Dichlorodifluoromethane	1.20	85	3491	1.164	ug/l	90
3) Chloromethane	1.33	50	3935	1.103	ug/l	92
4) Vinyl Chloride	1.41	62	3657	0.988	ug/l #	11
5) Bromomethane	1.65	94	3437	1.538	ug/l	96
6) Chloroethane	1.73	64	2856	1.170	ug/l #	79
7) Trichlorofluoromethane	1.93	101	5812	0.966	ug/l	90
8) Diethyl Ether	2.19	74	2225	0.972	ug/l	97
9) 1,1,2-Trichlorotrifluoroet	2.39	101	3684	1.096	ug/l	97
10) Methyl Iodide	2.52	142	3796	0.917	ug/l #	98
11) Tert butyl alcohol	3.06	59	6076	6.845	ug/l #	91
12) 1,1-Dichloroethene	2.38	96	3265	1.034	ug/l #	76
13) Acrolein	2.30	56	2536	5.634	ug/l	97
14) Allyl chloride	2.73	41	5914	0.943	ug/l	97
15) Acrylonitrile	3.15	53	8404	4.339	ug/l	96
16) Acetone	2.45	43	8486	4.480	ug/l	98
17) Carbon Disulfide	2.57	76	8811	1.177	ug/l #	89
18) Methyl Acetate	2.78	43	4070	0.806	ug/l #	79
19) Methyl tert-butyl Ether	3.21	73	10412	0.879	ug/l	99
20) Methylene Chloride	2.86	84	3571	0.919	ug/l	91
21) trans-1,2-Dichloroethene	3.17	96	3447	1.006	ug/l	98
22) Diisopropyl ether	3.88	45	10902	0.961	ug/l	98
23) Vinyl Acetate	3.83	43	45858	4.831	ug/l	96
24) 1,1-Dichloroethane	3.70	63	6297	1.023	ug/l #	93
25) 2-Butanone	4.71	43	11553	4.644	ug/l	97
26) 2,2-Dichloropropane	4.59	77	5013	1.133	ug/l	99
27) cis-1,2-Dichloroethene	4.60	96	3773	1.083	ug/l #	1
28) Bromochloromethane	5.03	49	3002	1.041	ug/l #	98
29) Tetrahydrofuran	5.16	42	7817	4.794	ug/l	96
30) Chloroform	5.22	83	5992	1.009	ug/l	97
31) Cyclohexane	5.58	56	5253	1.036	ug/l	88
32) 1,1,1-Trichloroethane	5.49	97	5083	1.024	ug/l #	50
36) 1,1-Dichloropropene	5.81	75	4541	1.113	ug/l	96
37) Ethyl Acetate	4.86	43	4278	0.926	ug/l	98
38) Carbon Tetrachloride	5.79	117	4860	1.196	ug/l	89

Data Path : Z:\VOASRV\HPCHEM1\MSVOA_X\DATA\VX062518\
 Data File : VX002856.D
 Acq On : 25 Jun 2018 10:55
 Operator : JC/MD
 Sample : VSTDIC001
 Misc : 5.0mL/MSVOA_X/WATER
 ALS Vial : 2 Sample Multiplier: 1

Instrument :
 MSVOA_X
 ClientSampleId :
 VSTDIC001

Quant Time: Jun 25 12:42:06 2018
 Quant Method : Z:\VOASRV\HPCHEM1\MSVOA_X\METHOD\82X062518W.M
 Quant Title : SW846 8260
 QLast Update : Mon Jun 25 12:41:17 2018
 Response via : Initial Calibration

Internal Standards	R.T.	QIon	Response	Conc	Units	Dev(Min)
39) Methylcyclohexane	7.46	83	5093	1.068	ug/l	97
40) Benzene	6.14	78	12679	1.036	ug/l	94
41) Methacrylonitrile	5.06	41	2660	1.020	ug/l #	82
42) 1,2-Dichloroethane	6.20	62	5510	1.163	ug/l	97
43) Isopropyl Acetate	6.47	43	7816	1.022	ug/l	97
44) Trichloroethene	7.21	130	3979	1.127	ug/l	97
45) 1,2-Dichloropropane	7.52	63	3528	1.096	ug/l #	88
46) Dibromomethane	7.67	93	2435	1.131	ug/l	95
47) Bromodichloromethane	7.90	83	4001	1.053	ug/l	99
48) Methyl methacrylate	7.77	41	3647	0.933	ug/l	99
49) 1,4-Dioxane	7.76	88	1488	20.097	ug/l #	77
51) 4-Methyl-2-Pentanone	8.65	43	20856	4.245	ug/l	98
52) Toluene	8.79	92	7744	0.992	ug/l	100
53) t-1,3-Dichloropropene	8.44	75	3927	0.879	ug/l	95
54) cis-1,3-Dichloropropene	9.04	75	4109	0.992	ug/l	94
55) 1,1,2-Trichloroethane	9.22	97	3227	1.023	ug/l	93
56) Ethyl methacrylate	9.18	69	4038	0.832	ug/l	97
57) 1,3-Dichloropropane	9.37	76	5355	1.004	ug/l	98
58) 2-Chloroethyl Vinyl ether	8.32	63	9474	4.036	ug/l	96
59) 2-Hexanone	9.50	43	15076	4.073	ug/l	99
60) Dibromochloromethane	9.59	129	2890	0.949	ug/l	95
61) 1,2-Dibromoethane	9.68	107	3260	0.998	ug/l	92
64) Tetrachloroethene	9.34	164	4365	1.118	ug/l	99
65) Chlorobenzene	10.14	112	9695	1.123	ug/l	99
66) 1,1,1,2-Tetrachloroethane	10.23	131	3170	1.077	ug/l #	65
67) Ethyl Benzene	10.26	91	14500	0.996	ug/l	96
68) m/p-Xylenes	10.36	106	10836	1.929	ug/l	99
69) o-Xylene	10.70	106	5272	0.955	ug/l	98
70) Styrene	10.71	104	8022	0.884	ug/l	95
71) Bromoform	10.86	173	2063	0.932	ug/l #	98
73) Isopropylbenzene	11.02	105	13742	0.979	ug/l	96
74) N-amyl acetate	6.47	43	7816	1.121	ug/l #	99
75) 1,1,2,2-Tetrachloroethane	11.27	83	4518	1.090	ug/l	97
76) 1,2,3-Trichloropropane	11.30	75	4881	1.233	ug/l	81
77) Bromobenzene	11.26	156	4264	1.091	ug/l	94
78) n-propylbenzene	11.36	91	15386	0.956	ug/l	99
79) 2-Chlorotoluene	11.42	91	10001	1.041	ug/l	98
80) 1,3,5-Trimethylbenzene	11.51	105	11146	0.940	ug/l	100
81) trans-1,4-Dichloro-2-buten	11.07	75	751	0.718	ug/l #	50
82) 4-Chlorotoluene	11.51	91	11304	0.997	ug/l	98
83) tert-Butylbenzene	11.77	119	10912	0.955	ug/l	98
84) 1,2,4-Trimethylbenzene	11.81	105	11864	0.980	ug/l	97
85) sec-Butylbenzene	11.95	105	13269	0.934	ug/l	100
86) p-Isopropyltoluene	12.07	119	11356	0.883	ug/l	89
87) 1,3-Dichlorobenzene	12.03	146	7443	1.038	ug/l	94
88) 1,4-Dichlorobenzene	12.03	146	7443	1.020	ug/l	94
89) n-Butylbenzene	12.39	91	10571	0.932	ug/l	97
90) Hexachloroethane	12.60	117	1631	0.919	ug/l	97
91) 1,2-Dichlorobenzene	12.40	146	7677	1.064	ug/l	100
92) 1,2-Dibromo-3-Chloropropan	13.01	75	992	1.143	ug/l	76

Data Path : Z:\VOASRV\HPCHEM1\MSVOA_X\DATA\VX062518\
Data File : VX002856.D
Acq On : 25 Jun 2018 10:55
Operator : JC/MD
Sample : VSTDIC001
Misc : 5.0mL/MSVOA_X/WATER
ALS Vial : 2 Sample Multiplier: 1

Instrument :
MSVOA_X
ClientSampleId :
VSTDIC001

Quant Time: Jun 25 12:42:06 2018
Quant Method : Z:\VOASRV\HPCHEM1\MSVOA_X\METHOD\82X062518W.M
Quant Title : SW846 8260
QLast Update : Mon Jun 25 12:41:17 2018
Response via : Initial Calibration

Internal Standards	R.T.	QIon	Response	Conc	Units	Dev(Min)
93) 1,2,4-Trichlorobenzene	13.65	180	5411	1.033	ug/l	96
94) Hexachlorobutadiene	13.79	225	2546	0.923	ug/l	94
95) Naphthalene	13.84	128	12673	0.899	ug/l	98
96) 1,2,3-Trichlorobenzene	14.02	180	4990	0.949	ug/l	95

(#) = qualifier out of range (m) = manual integration (+) = signals summed

Data Path : Z:\VOASRV\HPCHEM1\MSVOA_X\DATA\VX062518\
 Data File : VX002856.D
 Acq On : 25 Jun 2018 10:55
 Operator : JC/MD
 Sample : VSTDIC001
 Misc : 5.0mL/MSVOA_X/WATER
 ALS Vial : 2 Sample Multiplier: 1

Instrument :
 MSVOA_X
 Client Sampled :
 VSTDIC001

Quant Time: Jun 25 12:42:06 2018
 Quant Method : Z:\VOASRV\HPCHEM1\MSVOA_X\METHOD\82X062518W.M
 Quant Title : SW846 8260
 QLast Update : Mon Jun 25 12:41:17 2018
 Response via : Initial Calibration

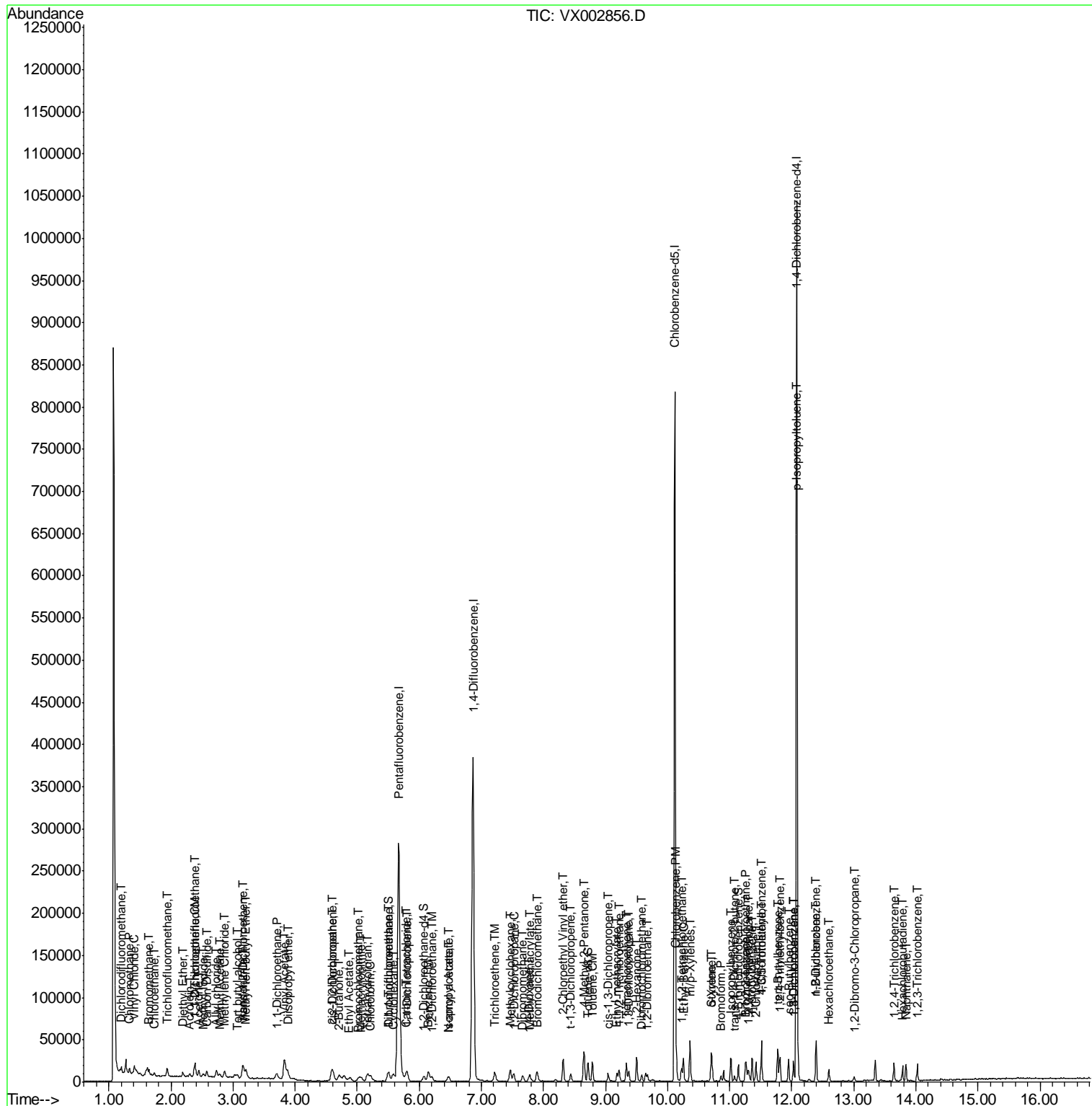

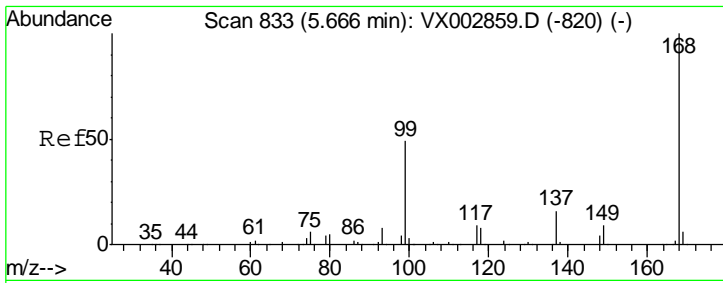

#1
 Pentafluorobenzene
 Concen: 50.000 ug/l
 RT: 5.67 min Scan# 833
 Delta R.T. -0.00 min
 Lab File: VX002856.D
 Acq: 25 Jun 2018 10:55

Instrument :
 MSVOA_X
 ClientSampleID :
 VSTDIC001

Tgt Ion: 168 Resp: 282553
 Ion Ratio Lower Upper
 168 100
 99 49.3 39.3 58.9

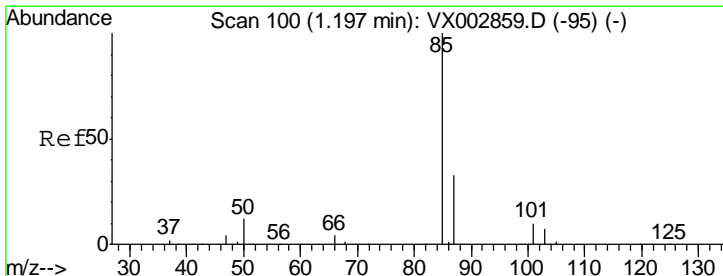
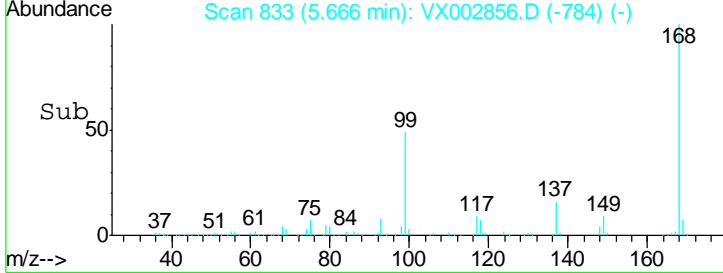
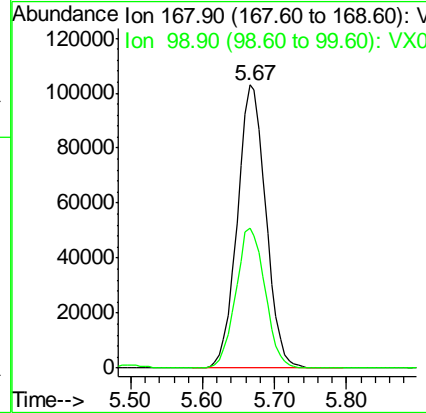
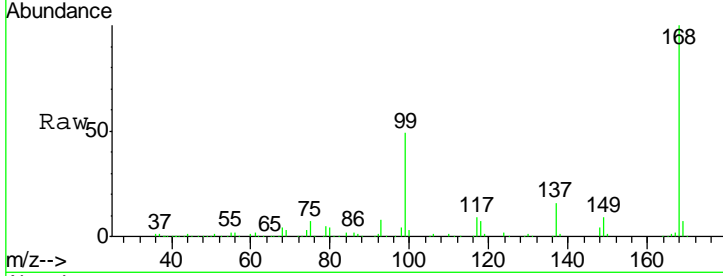

#2
 Dichlorodifluoromethane
 Concen: 1.164 ug/l
 RT: 1.20 min Scan# 100
 Delta R.T. -0.00 min
 Lab File: VX002856.D
 Acq: 25 Jun 2018 10:55

Tgt Ion: 85 Resp: 3491
 Ion Ratio Lower Upper
 85 100
 87 26.5 16.0 47.9

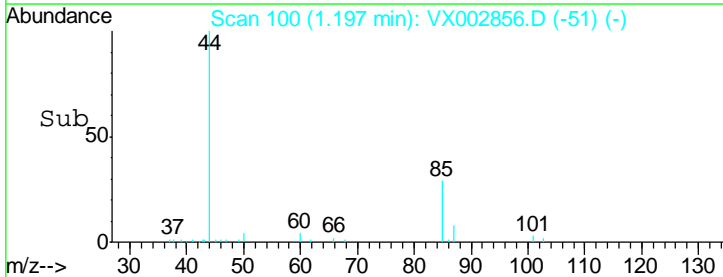
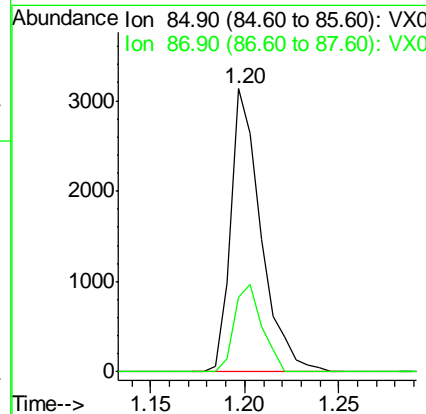
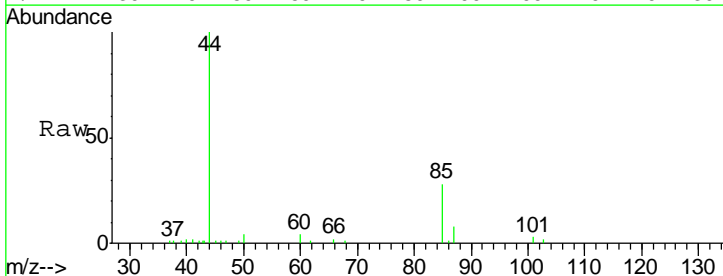

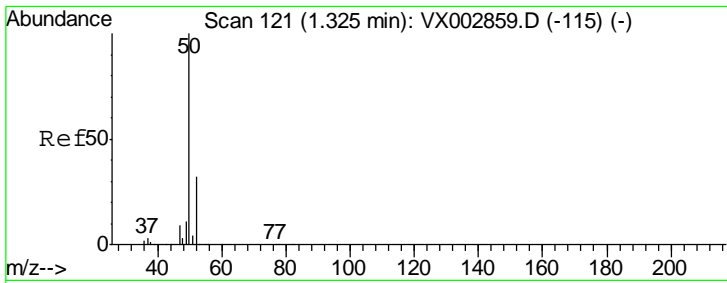

#3
 Chloromethane
 Concen: 1.103 ug/l
 RT: 1.33 min Scan# 122
 Delta R.T. 0.01 min
 Lab File: VX002856.D
 Acq: 25 Jun 2018 10:55

Instrument :
 MSVOA_X
ClientSampled :
 VSTDIC001

Tgt Ion: 50 Resp: 3935
 Ion Ratio Lower Upper
 50 100
 52 36.8 25.7 38.5

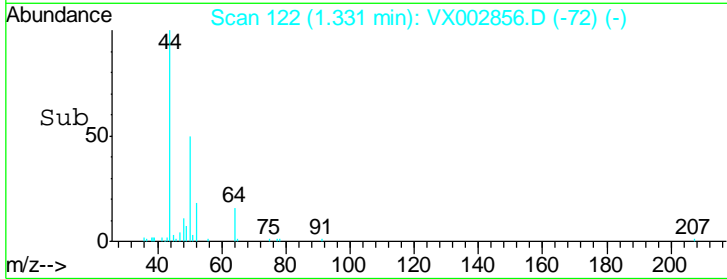
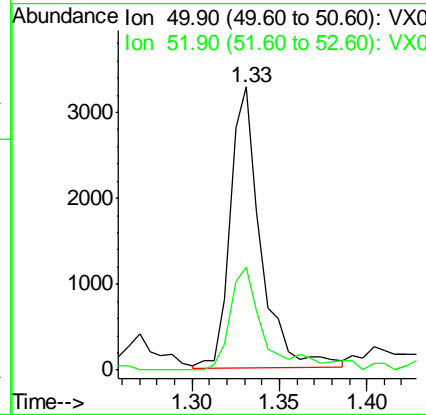
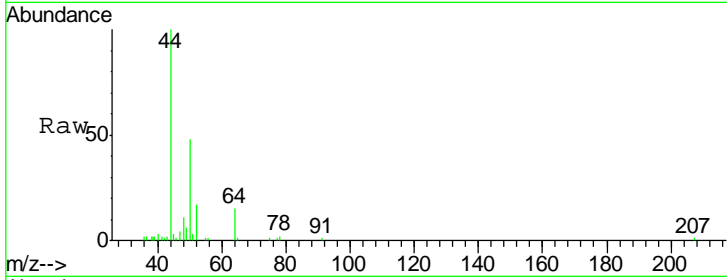

#4
 Vinyl Chloride
 Concen: 0.988 ug/l
 RT: 1.41 min Scan# 135
 Delta R.T. 0.01 min
 Lab File: VX002856.D
 Acq: 25 Jun 2018 10:55

Tgt Ion: 62 Resp: 3657
 Ion Ratio Lower Upper
 62 100
 64 81.2 25.4 38.2#

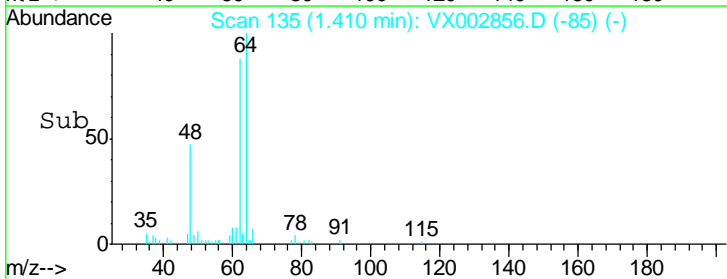
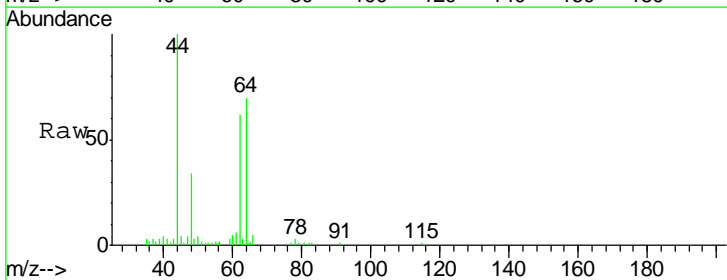
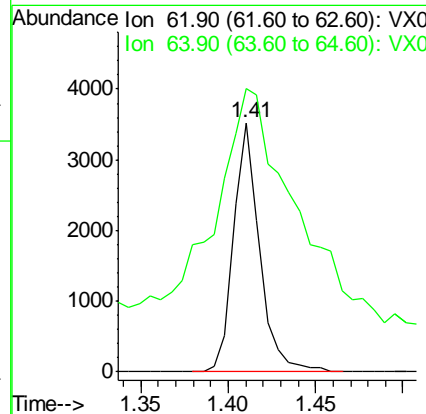
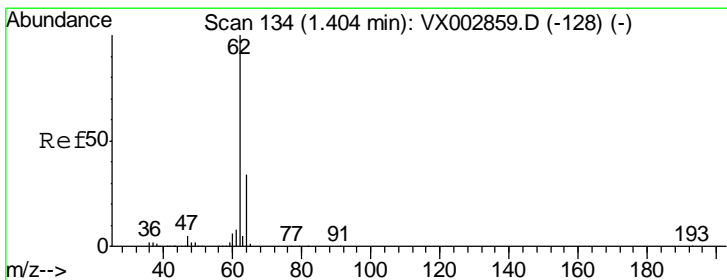

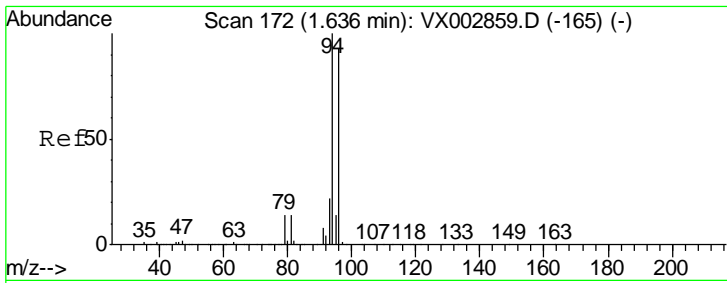

#5
 Bromomethane
 Concen: 1.538 ug/l
 RT: 1.65 min Scan# 174
 Delta R.T. 0.01 min
 Lab File: VX002856.D
 Acq: 25 Jun 2018 10:55

Instrument :
 MSVOA_X
 ClientSampled :
 VSTDIC001

Tgt Ion: 94 Resp: 3437
 Ion Ratio Lower Upper
 94 100
 96 89.9 74.9 112.3

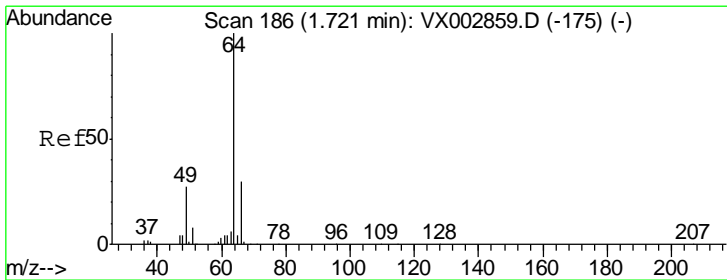
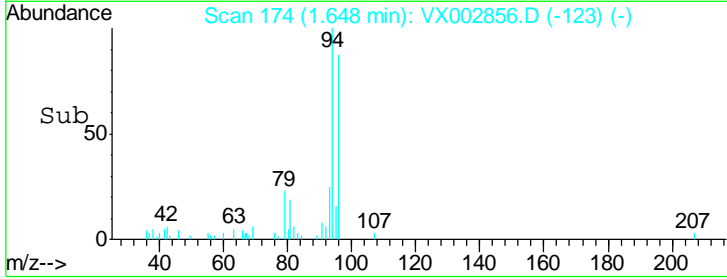
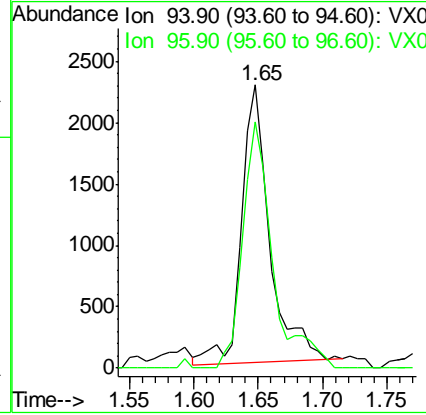
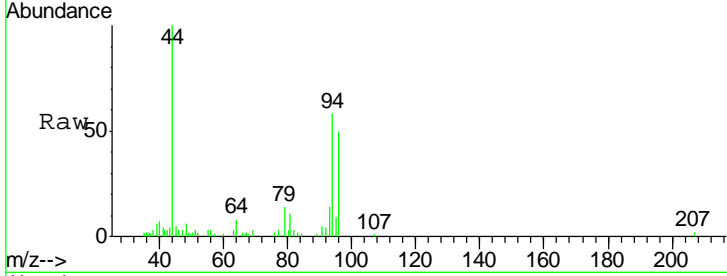

#6
 Chloroethane
 Concen: 1.170 ug/l
 RT: 1.73 min Scan# 188
 Delta R.T. 0.01 min
 Lab File: VX002856.D
 Acq: 25 Jun 2018 10:55

Tgt Ion: 64 Resp: 2856
 Ion Ratio Lower Upper
 64 100
 66 20.3 25.5 38.3#

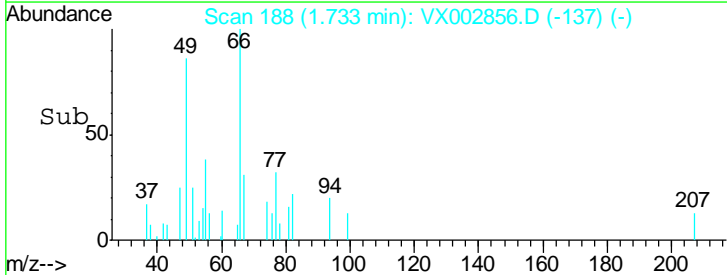
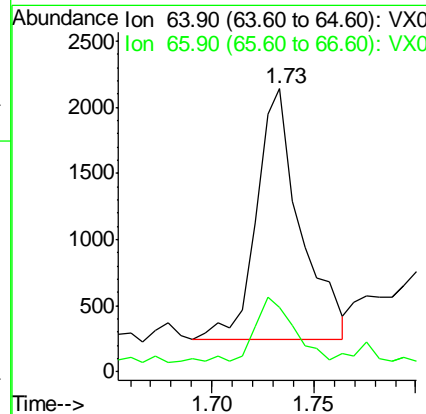
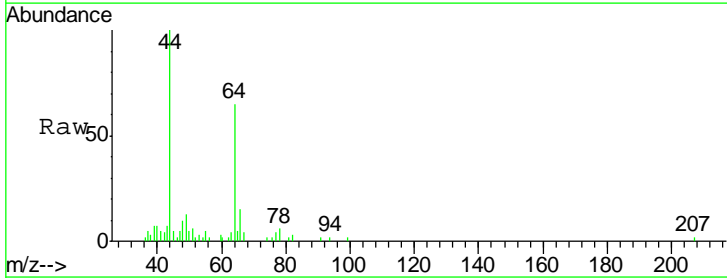

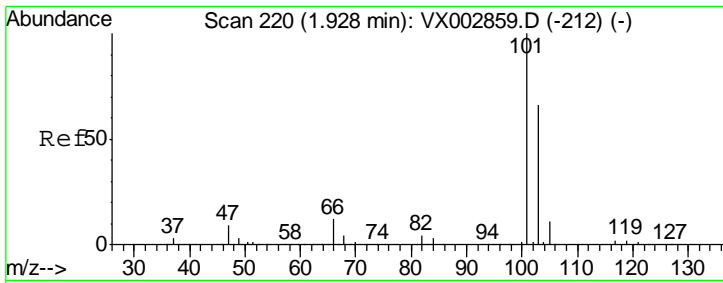

#7
 Trichlorofluoromethane
 Concen: 0.966 ug/l
 RT: 1.93 min Scan# 221
 Delta R.T. 0.01 min
 Lab File: VX002856.D
 Acq: 25 Jun 2018 10:55

Instrument :
 MSVOA_X
 ClientSampled :
 VSTDIC001

Tgt Ion: 101 Resp: 5812
 Ion Ratio Lower Upper
 101 100
 103 57.8 52.8 79.2

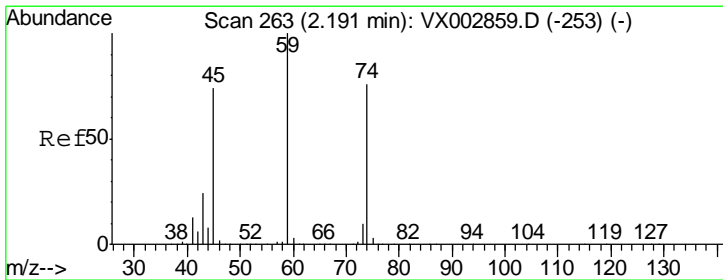
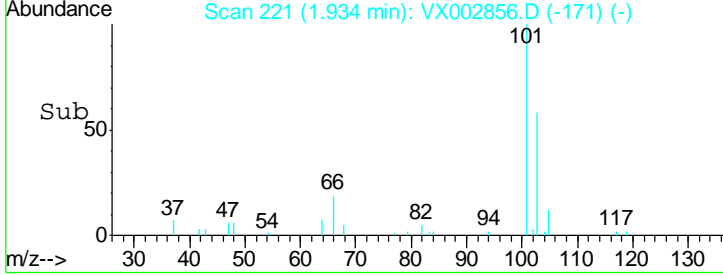
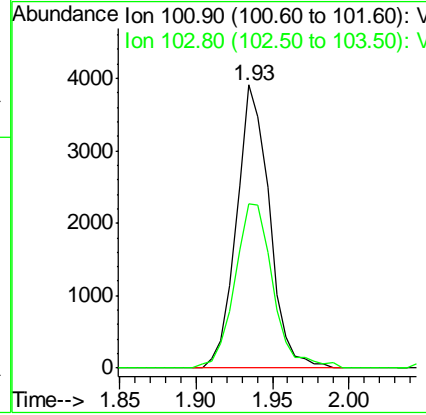
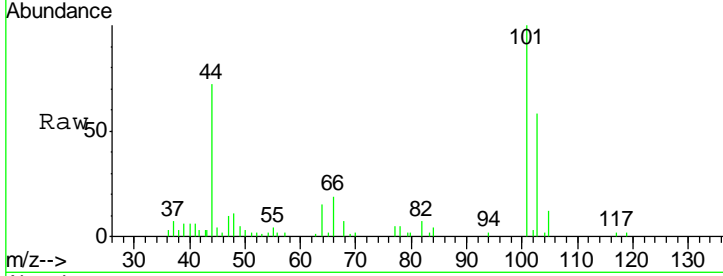

#8
 Diethyl Ether
 Concen: 0.972 ug/l
 RT: 2.19 min Scan# 263
 Delta R.T. -0.00 min
 Lab File: VX002856.D
 Acq: 25 Jun 2018 10:55

Tgt Ion: 74 Resp: 2225
 Ion Ratio Lower Upper
 74 100
 45 109.3 53.1 159.4

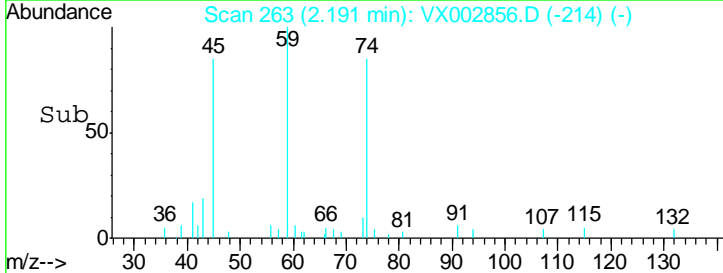
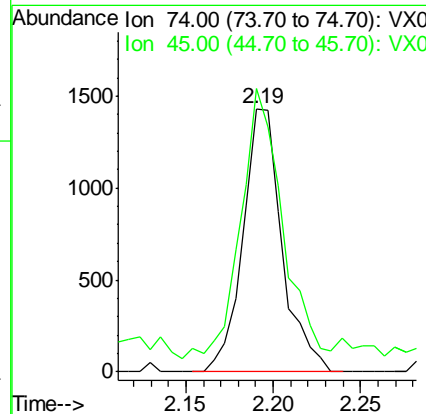
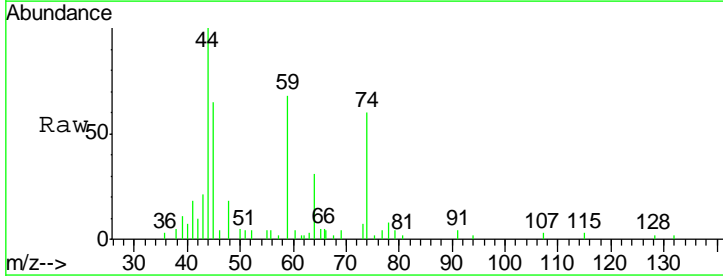

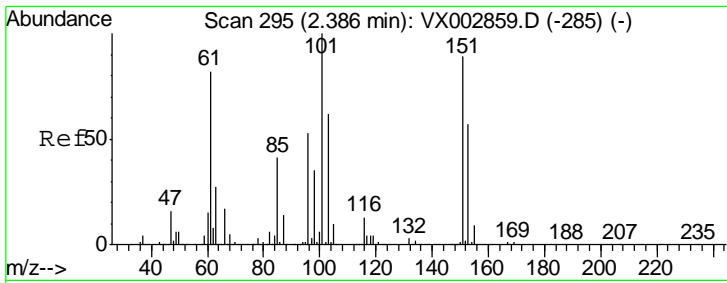

#9
 1,1,2-Trichlorotrifluoroethane
 Concen: 1.096 ug/l
 RT: 2.39 min Scan# 295
 Delta R.T. -0.00 min
 Lab File: VX002856.D
 Acq: 25 Jun 2018 10:55

Instrument :
 MSVOA_X
 ClientSampled :
 VSTDIC001

Tgt Ion	Resp	Lower	Upper
101	3684		
101	100		
85	48.1	36.0	54.0
151	86.3	70.9	106.3

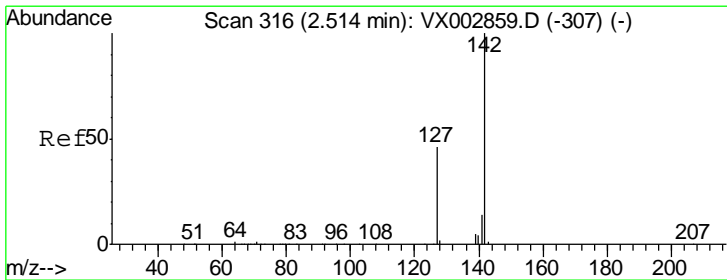
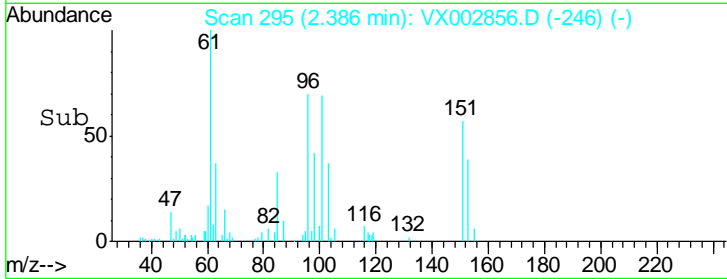
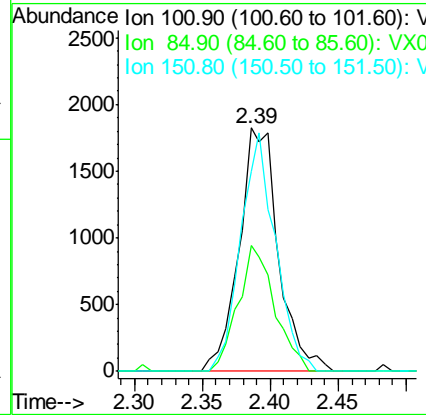
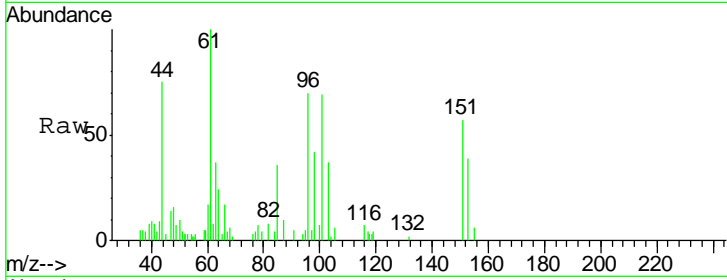

#10
 Methyl Iodide
 Concen: 0.917 ug/l
 RT: 2.52 min Scan# 317
 Delta R.T. 0.01 min
 Lab File: VX002856.D
 Acq: 25 Jun 2018 10:55

Tgt Ion	Resp	Lower	Upper
142	3796		
142	100		
127	45.8	36.6	55.0
141	18.1	11.3	16.9#

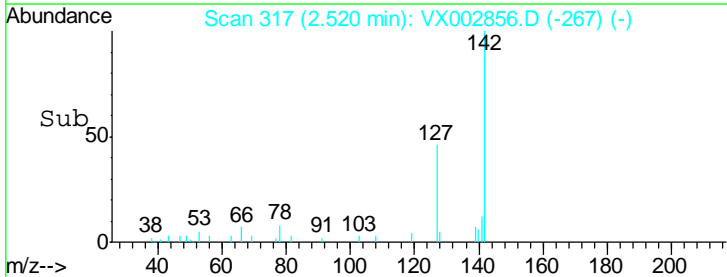
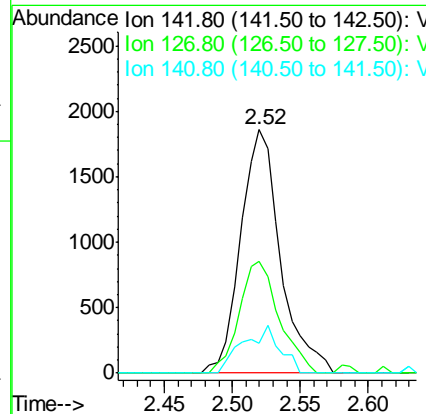
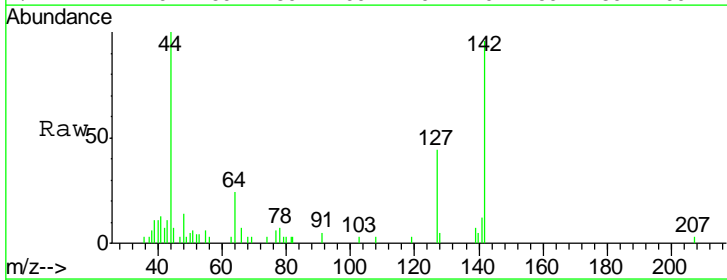

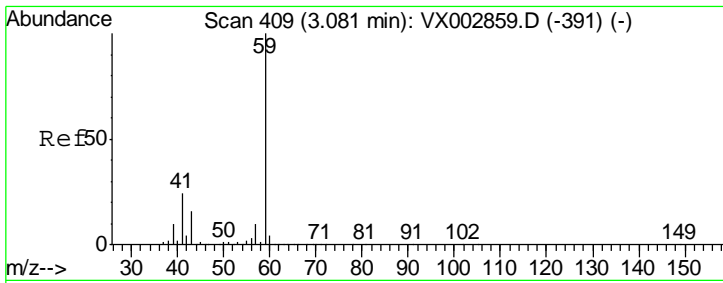

#11
 Tert butyl alcohol
 Concen: 6.845 ug/l
 RT: 3.06 min Scan# 406
 Delta R.T. -0.02 min
 Lab File: VX002856.D
 Acq: 25 Jun 2018 10:55

Instrument :
 MSVOA_X
 ClientSampled :
 VSTDIC001

Tgt Ion: 59 Resp: 6076
 Ion Ratio Lower Upper
 59 100
 57 13.6 8.2 12.2#

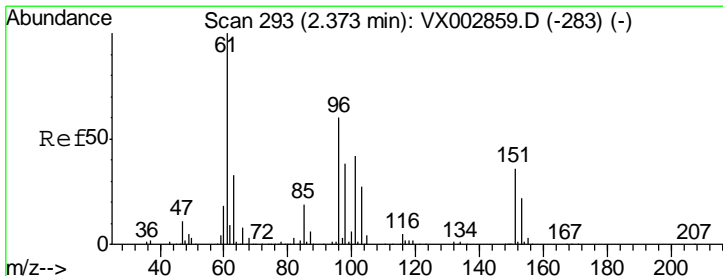
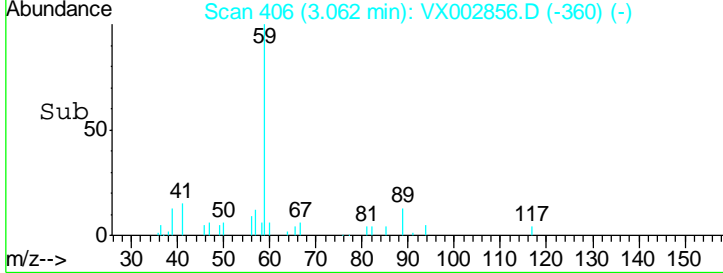
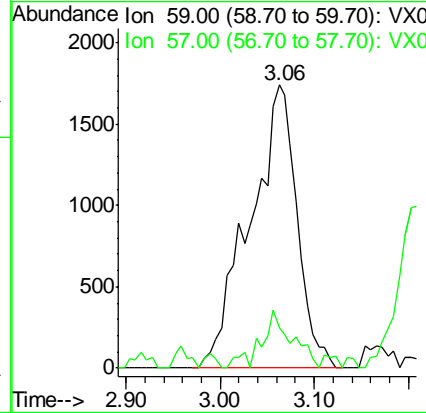
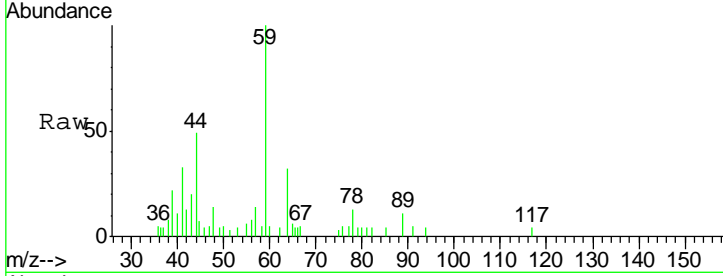

#12
 1,1-Dichloroethene
 Concen: 1.034 ug/l
 RT: 2.38 min Scan# 294
 Delta R.T. 0.01 min
 Lab File: VX002856.D
 Acq: 25 Jun 2018 10:55

Tgt Ion: 96 Resp: 3265
 Ion Ratio Lower Upper
 96 100
 61 136.6 137.9 206.9#
 98 50.7 51.6 77.4#

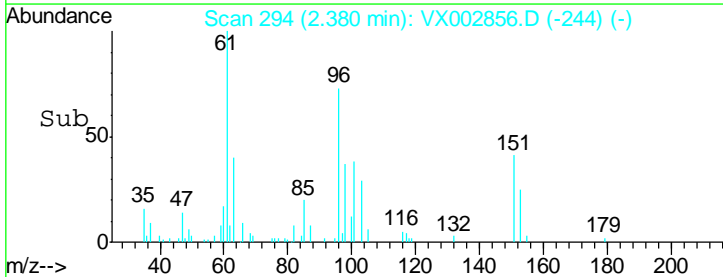
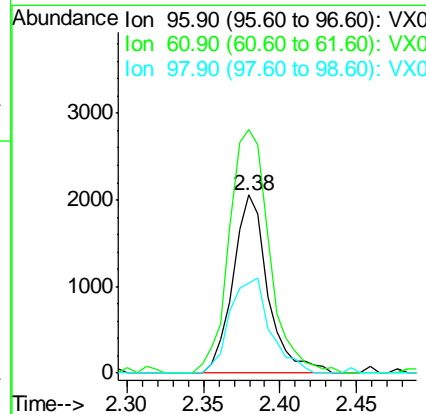
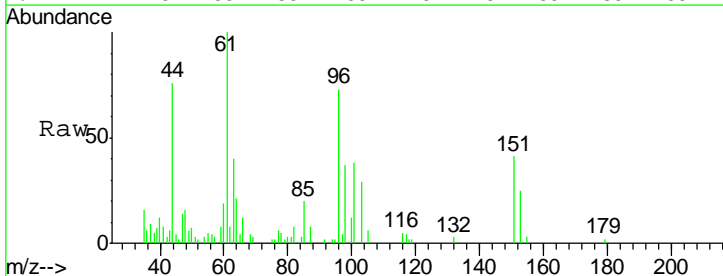

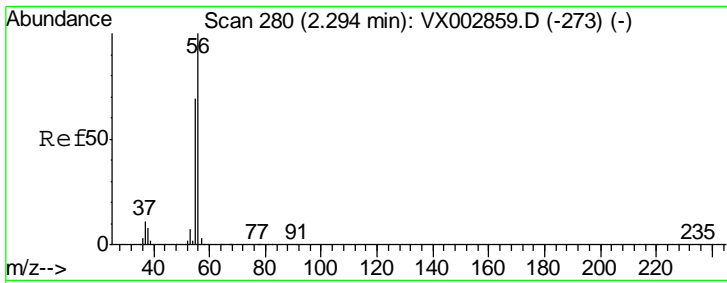

#13
 Acrolein
 Concen: 5.634 ug/l
 RT: 2.30 min Scan# 281
 Delta R.T. 0.01 min
 Lab File: VX002856.D
 Acq: 25 Jun 2018 10:55

Instrument :
 MSVOA_X
ClientSampled :
 VSTDIC001

Tgt Ion: 56 Resp: 2536
 Ion Ratio Lower Upper
 56 100
 55 73.7 57.0 85.4

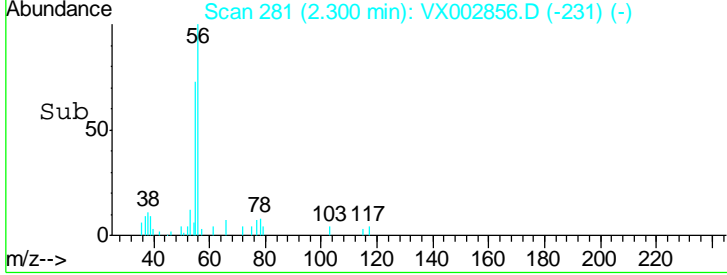
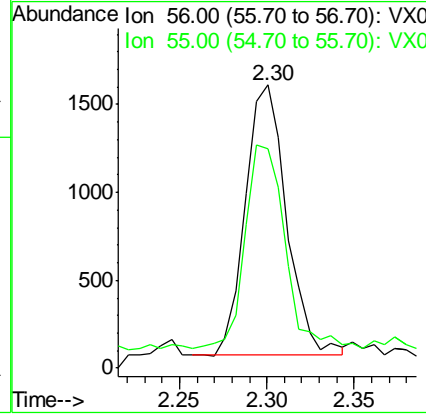
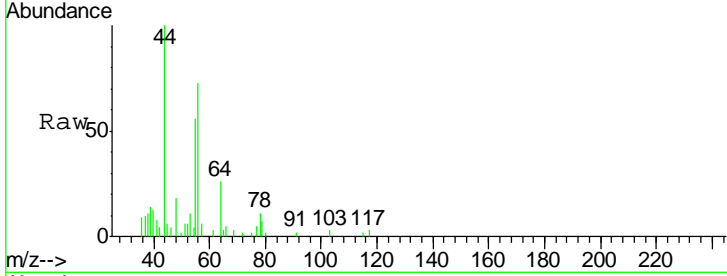

#14
 Allyl chloride
 Concen: 0.943 ug/l
 RT: 2.73 min Scan# 352
 Delta R.T. 0.01 min
 Lab File: VX002856.D
 Acq: 25 Jun 2018 10:55

Tgt Ion: 41 Resp: 5914
 Ion Ratio Lower Upper
 41 100
 39 69.1 56.8 85.2
 76 32.3 23.8 35.8

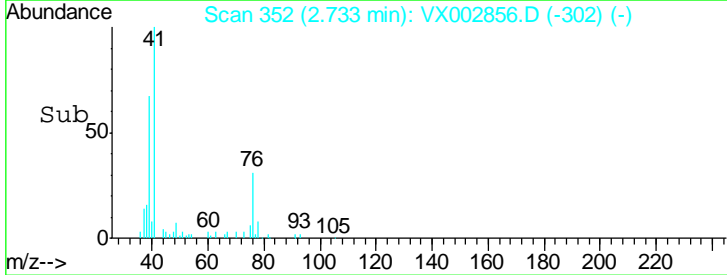
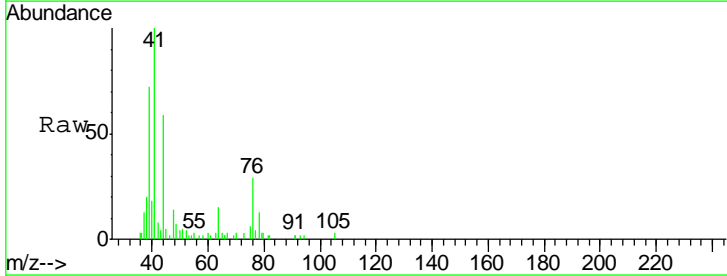
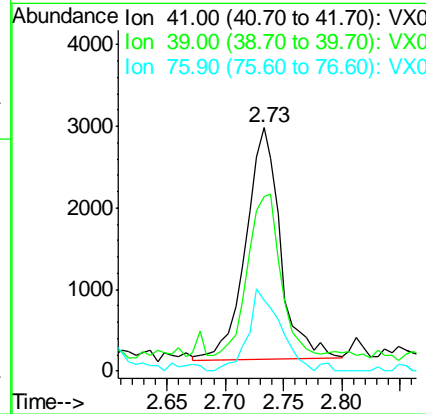
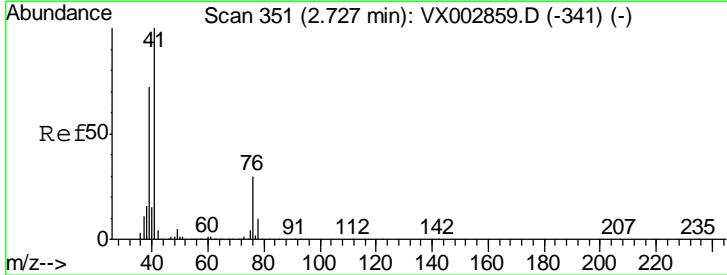

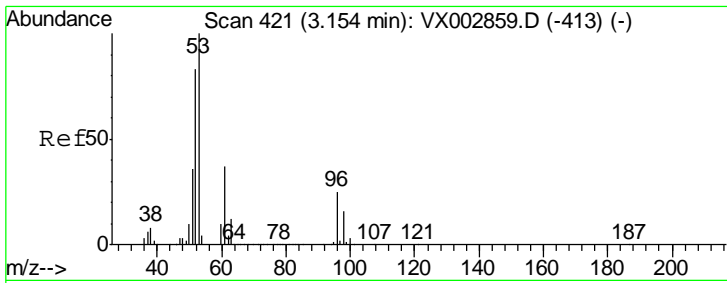

#15
 Acrylonitrile
 Concen: 4.339 ug/l
 RT: 3.15 min Scan# 421
 Delta R.T. -0.00 min
 Lab File: VX002856.D
 Acq: 25 Jun 2018 10:55

Instrument :
 MSVOA_X
ClientSampled :
 VSTDIC001

Tgt Ion: 53 Resp: 8404

Ion	Ratio	Lower	Upper
53	100		
52	87.7	66.7	100.1
51	35.8	29.9	44.9

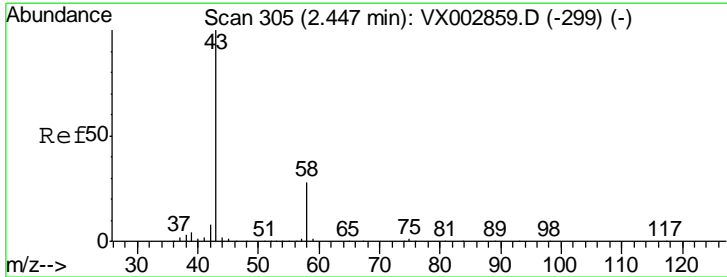
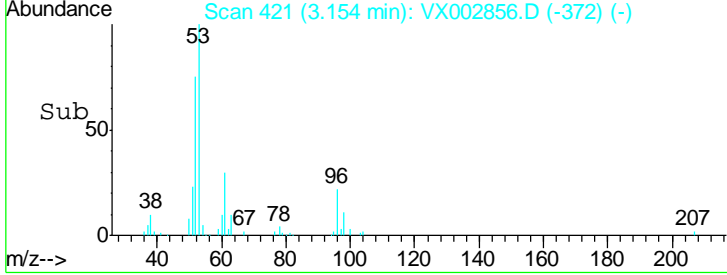
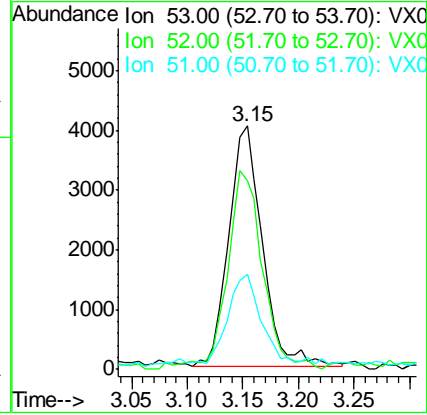
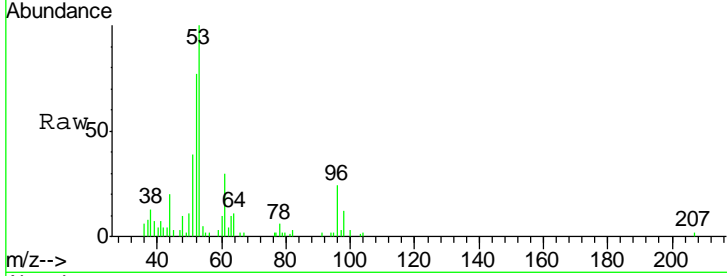

#16
 Acetone
 Concen: 4.480 ug/l
 RT: 2.45 min Scan# 305
 Delta R.T. -0.00 min
 Lab File: VX002856.D
 Acq: 25 Jun 2018 10:55

Tgt Ion: 43 Resp: 8486

Ion	Ratio	Lower	Upper
43	100		
58	28.6	22.1	33.1

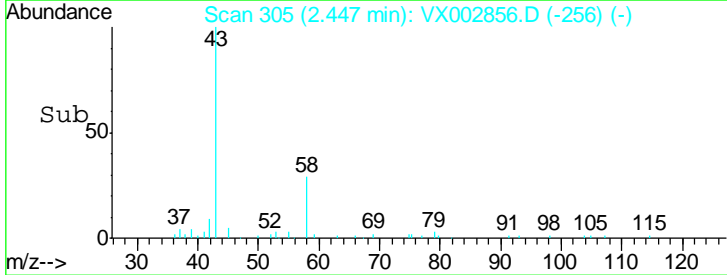
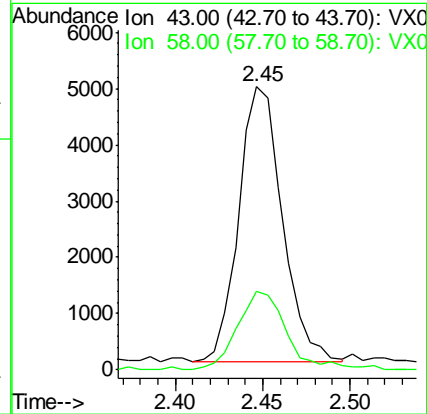
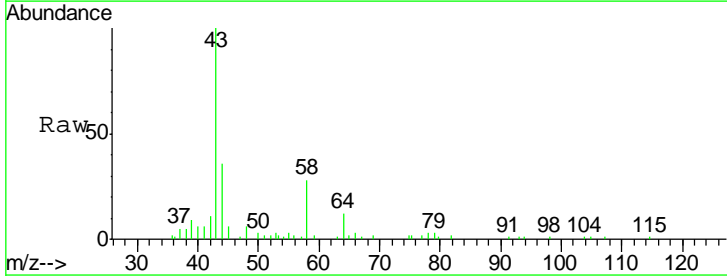

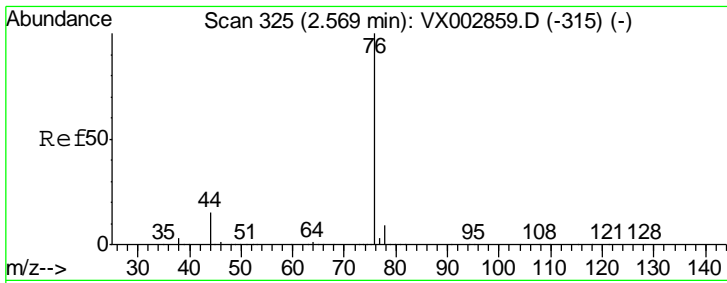

#17
 Carbon Disulfide
 Concen: 1.177 ug/l
 RT: 2.57 min Scan# 326
 Delta R.T. 0.01 min
 Lab File: VX002856.D
 Acq: 25 Jun 2018 10:55

Instrument :
 MSVOA_X
ClientSampleId :
 VSTDIC001

Tgt Ion: 76 Resp: 8811
 Ion Ratio Lower Upper
 76 100
 78 12.5 6.9 10.3#

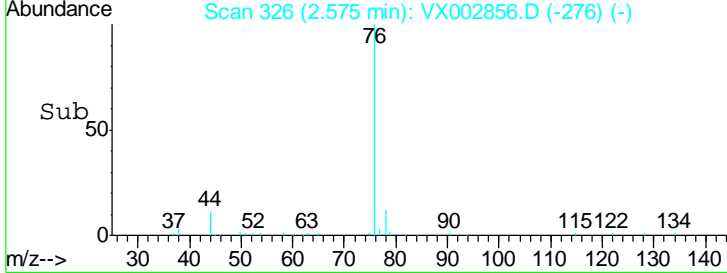
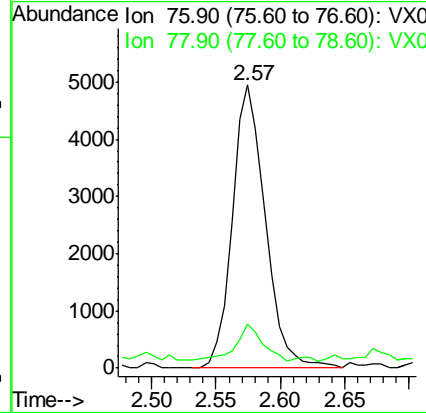
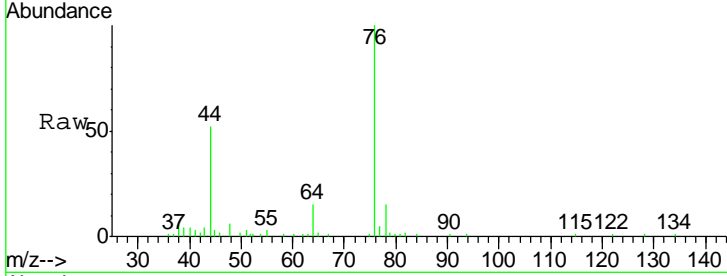

#18
 Methyl Acetate
 Concen: 0.806 ug/l
 RT: 2.78 min Scan# 359
 Delta R.T. -0.01 min
 Lab File: VX002856.D
 Acq: 25 Jun 2018 10:55

Tgt Ion: 43 Resp: 4070
 Ion Ratio Lower Upper
 43 100
 74 30.8 16.7 25.1#

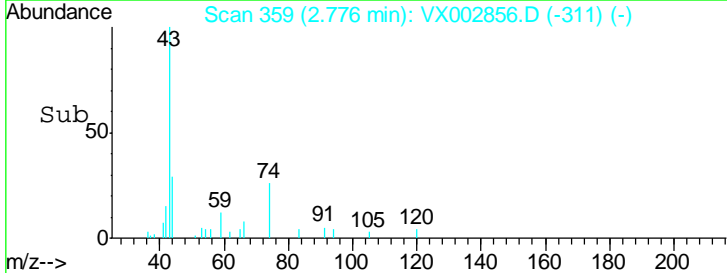
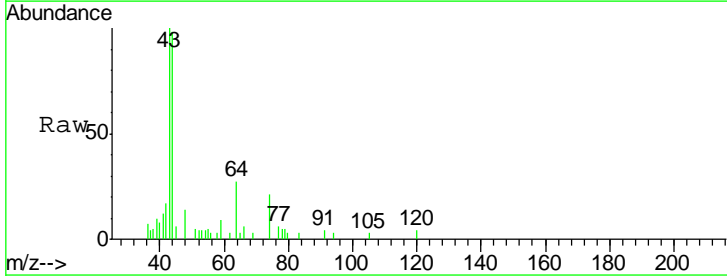
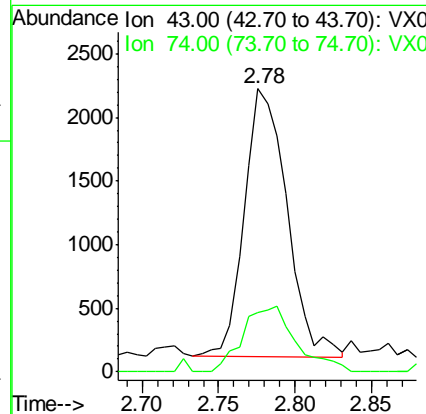
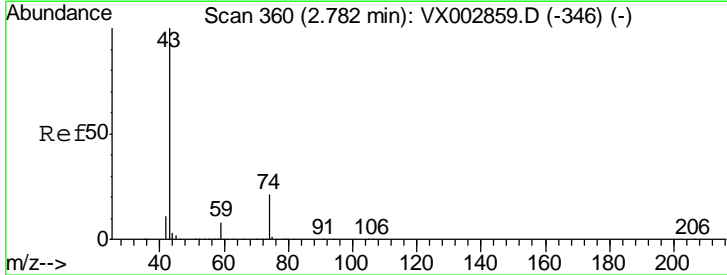

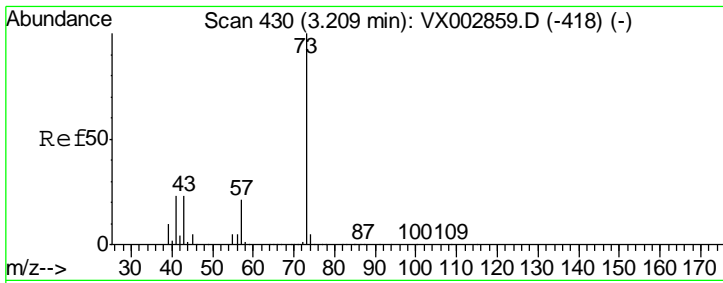

#19
 Methyl tert-butyl Ether
 Concen: 0.879 ug/l
 RT: 3.21 min Scan# 431
 Delta R.T. 0.01 min
 Lab File: VX002856.D
 Acq: 25 Jun 2018 10:55

Instrument :
 MSVOA_X
ClientSampled :
 VSTDIC001

Tgt Ion	Resp	Lower	Upper
73	10412		
57	22.4	17.7	26.5

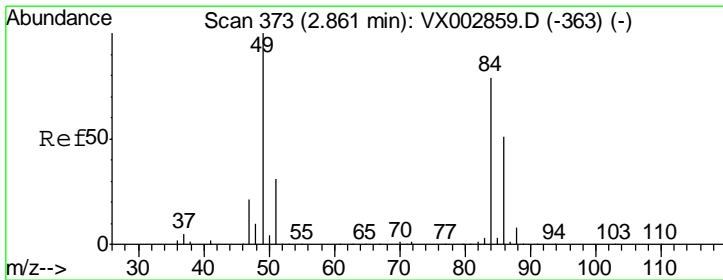
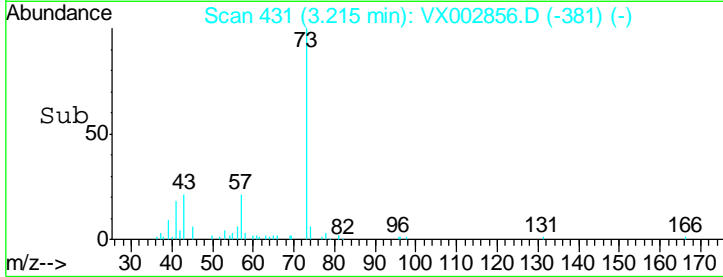
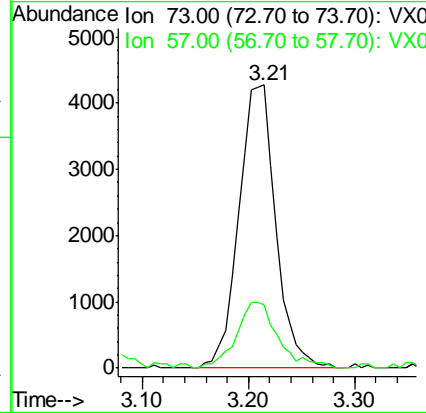
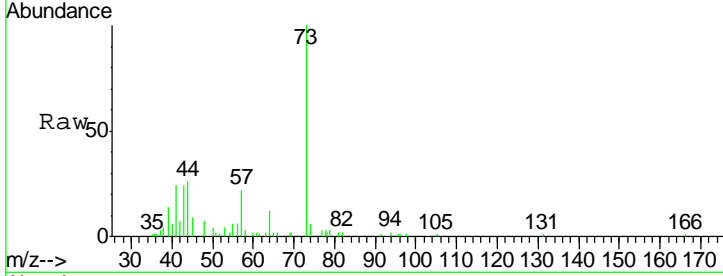

#20
 Methylene Chloride
 Concen: 0.919 ug/l
 RT: 2.86 min Scan# 373
 Delta R.T. -0.00 min
 Lab File: VX002856.D
 Acq: 25 Jun 2018 10:55

Tgt Ion	Resp	Lower	Upper
84	3571		
49	147.0	107.8	161.6
51	46.3	32.8	49.2
86	71.0	52.5	78.7

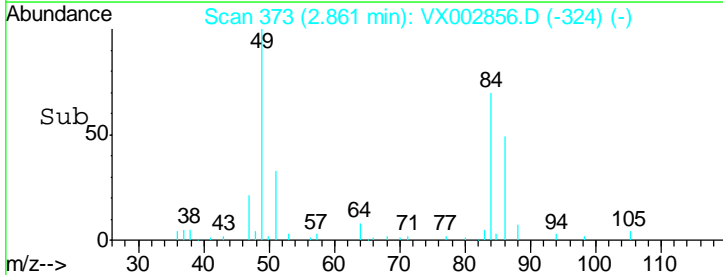
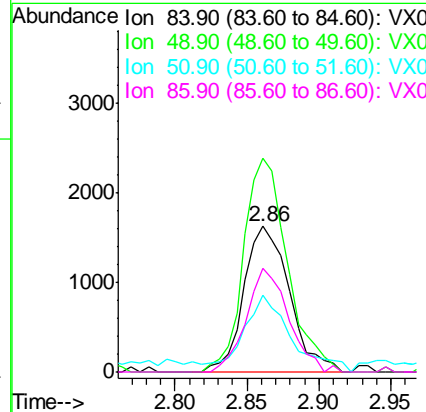
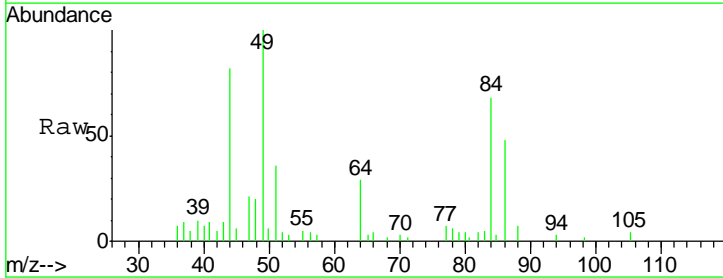

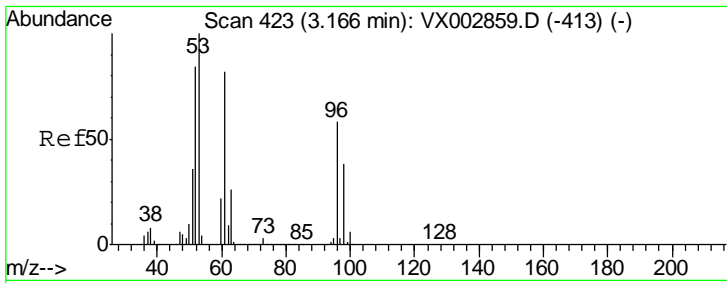

#21
 trans-1,2-Dichloroethene
 Concen: 1.006 ug/l
 RT: 3.17 min Scan# 423
 Delta R.T. -0.00 min
 Lab File: VX002856.D
 Acq: 25 Jun 2018 10:55

Instrument :
 MSVOA_X
 ClientSampleId :
 VSTDIC001

Tgt Ion	Resp	Lower	Upper
96	3447		
96	100		
61	146.3	117.0	175.4
98	59.4	52.4	78.6

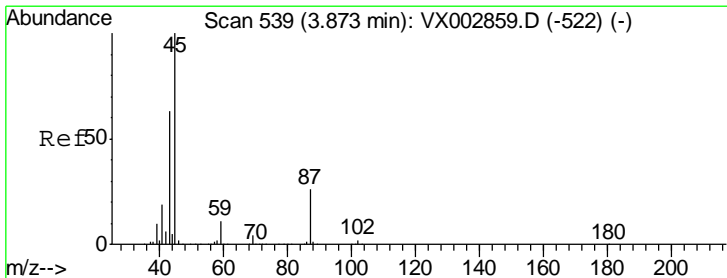
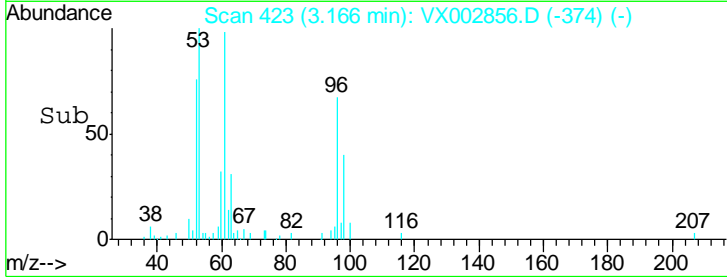
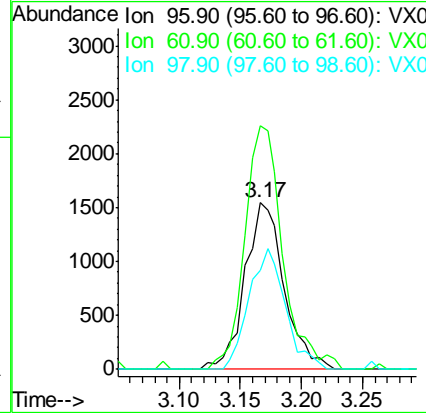
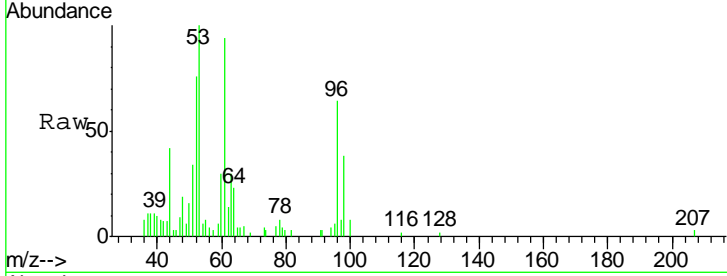

#22
 Diisopropyl ether
 Concen: 0.961 ug/l
 RT: 3.88 min Scan# 540
 Delta R.T. 0.01 min
 Lab File: VX002856.D
 Acq: 25 Jun 2018 10:55

Tgt Ion	Resp	Lower	Upper
45	10902		
45	100		
43	59.5	46.8	70.2
87	24.3	20.2	30.4
59	9.6	8.7	13.1

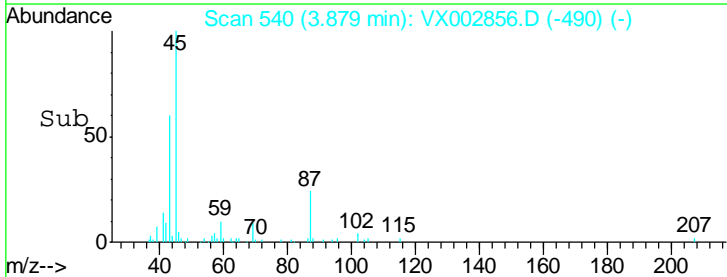
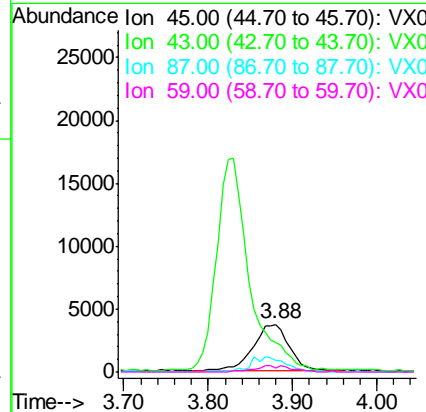
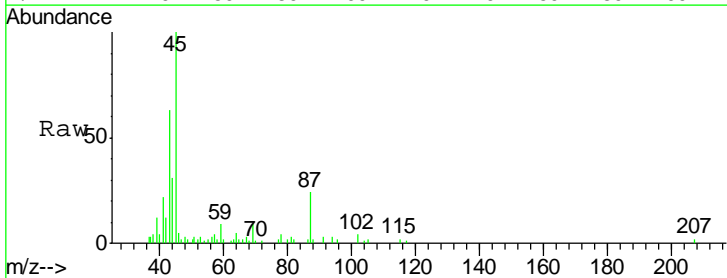

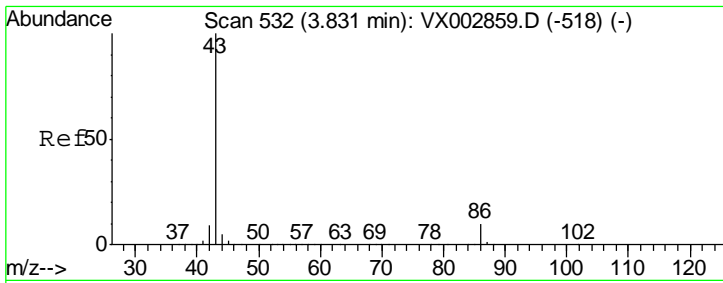

#23
 Vinyl Acetate
 Concen: 4.831 ug/l
 RT: 3.83 min Scan# 532
 Delta R.T. -0.00 min
 Lab File: VX002856.D
 Acq: 25 Jun 2018 10:55

Instrument :
 MSVOA_X
 ClientSampled :
 VSTDIC001

Tgt Ion	Resp	Lower	Upper
43	100		
86	10.7	7.4	11.0

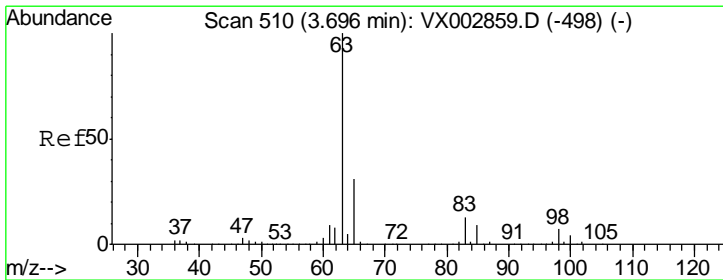
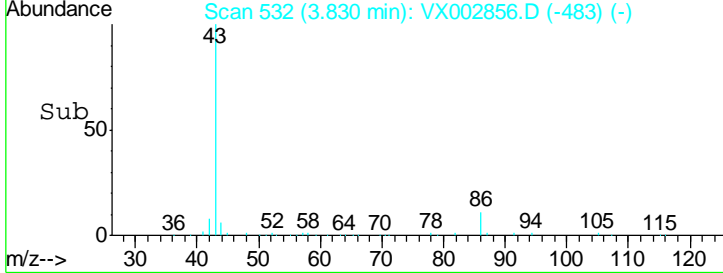
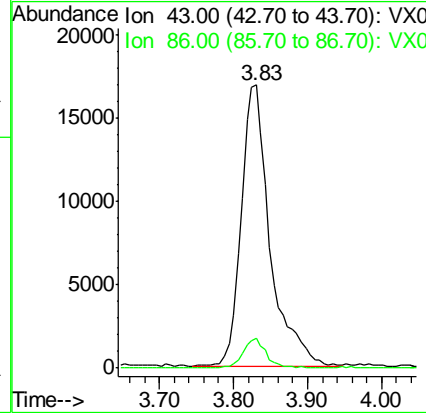
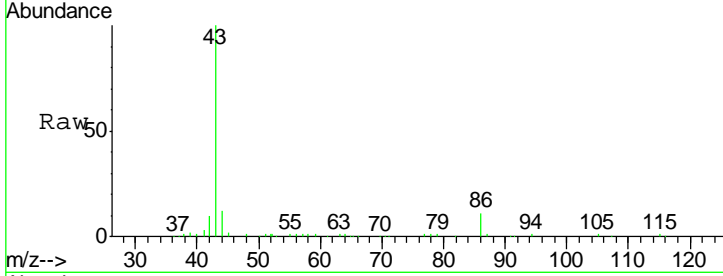

#24
 1,1-Dichloroethane
 Concen: 1.023 ug/l
 RT: 3.70 min Scan# 511
 Delta R.T. 0.01 min
 Lab File: VX002856.D
 Acq: 25 Jun 2018 10:55

Tgt Ion	Resp	Lower	Upper
63	100		
98	8.8	3.4	10.2
100	7.0	2.0	6.0#

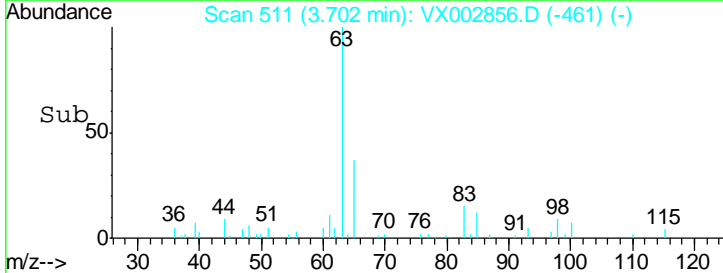
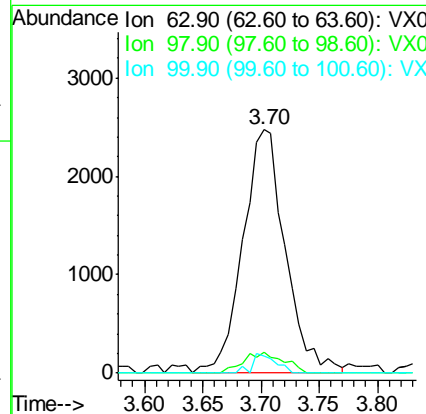
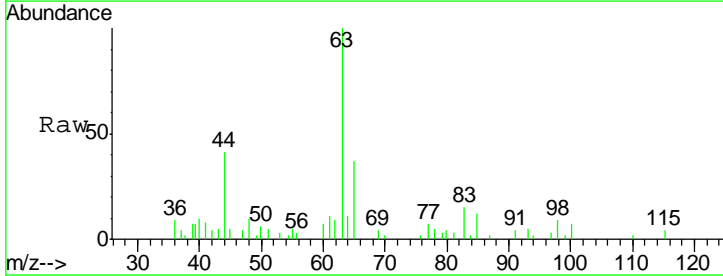

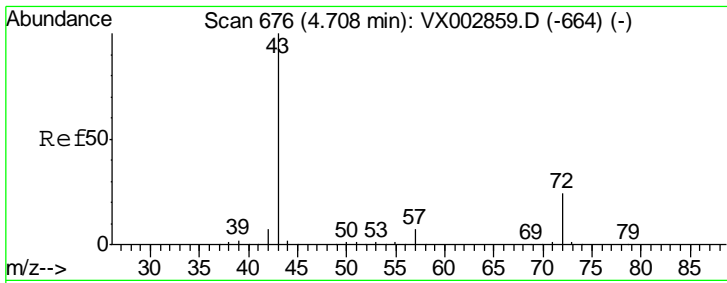

#25
 2-Butanone
 Concen: 4.644 ug/l
 RT: 4.71 min Scan# 676
 Delta R.T. -0.00 min
 Lab File: VX002856.D
 Acq: 25 Jun 2018 10:55

Instrument :
 MSVOA_X
 ClientSampled :
 VSTDIC001

Tgt Ion: 43 Resp: 11553
 Ion Ratio Lower Upper
 43 100
 72 24.8 18.5 27.7

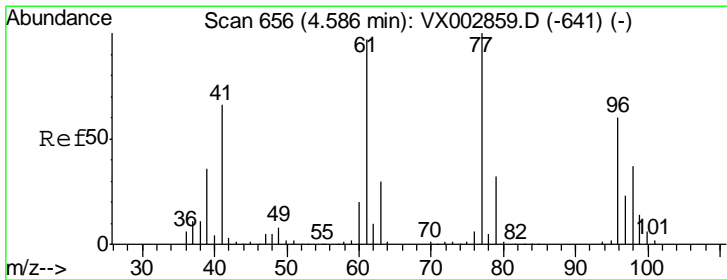
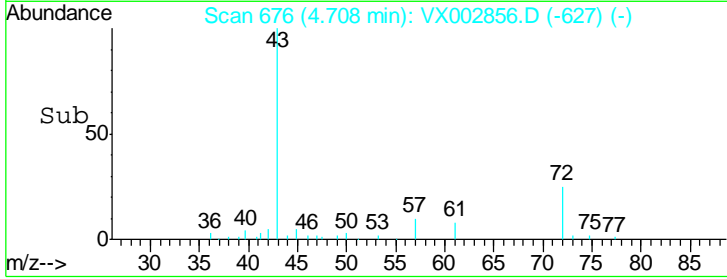
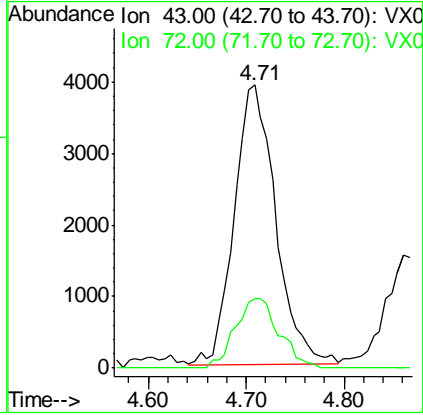
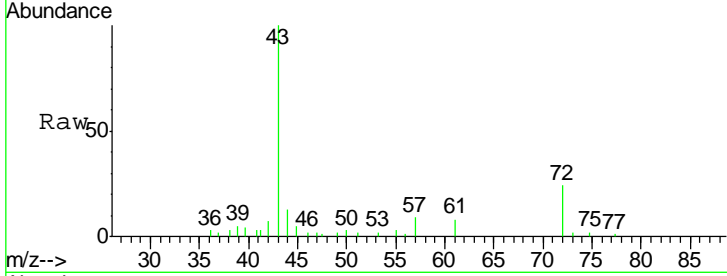

#26
 2,2-Dichloropropane
 Concen: 1.133 ug/l
 RT: 4.59 min Scan# 656
 Delta R.T. -0.00 min
 Lab File: VX002856.D
 Acq: 25 Jun 2018 10:55

Tgt Ion: 77 Resp: 5013
 Ion Ratio Lower Upper
 77 100
 97 22.7 11.2 33.5

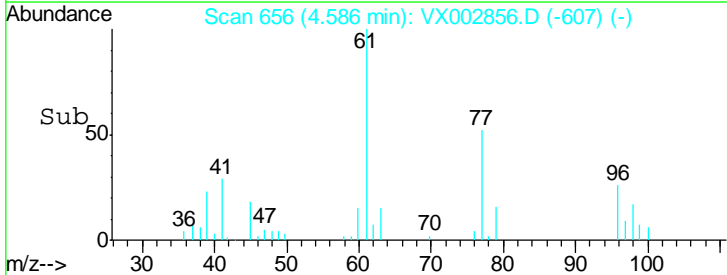
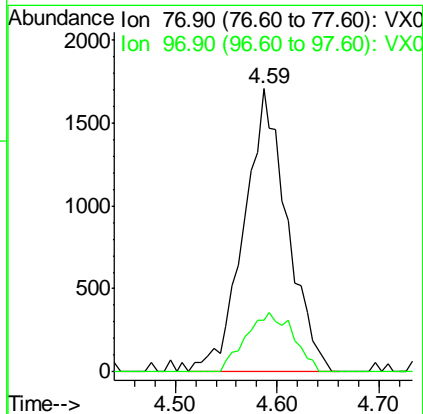
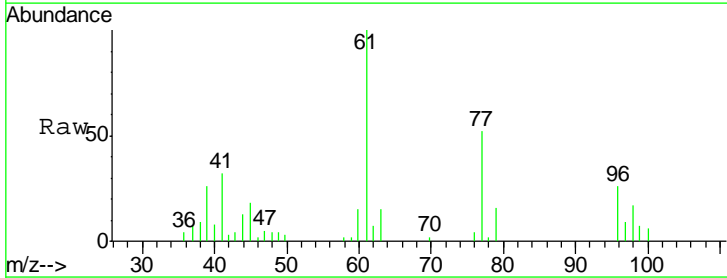

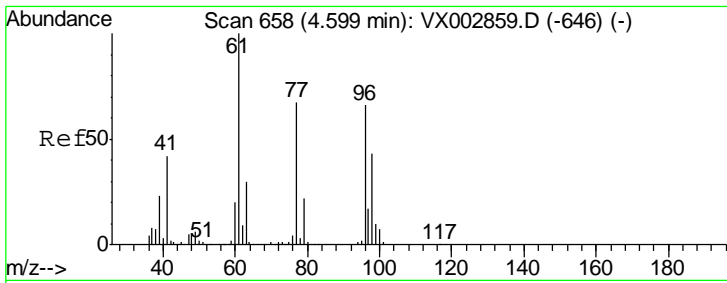

#27
 cis-1,2-Dichloroethene
 Concen: 1.083 ug/l
 RT: 4.60 min Scan# 659
 Delta R.T. 0.01 min
 Lab File: VX002856.D
 Acq: 25 Jun 2018 10:55

Instrument :
 MSVOA_X
ClientSampled :
 VSTDIC001

Tgt Ion	Resp	Lower	Upper
96	3773		
61	457.2	0.0	330.2#
98	60.9	0.0	130.2

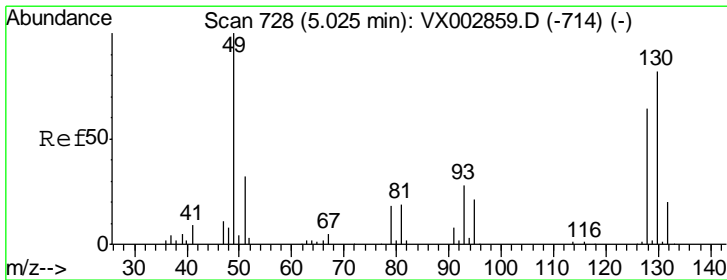
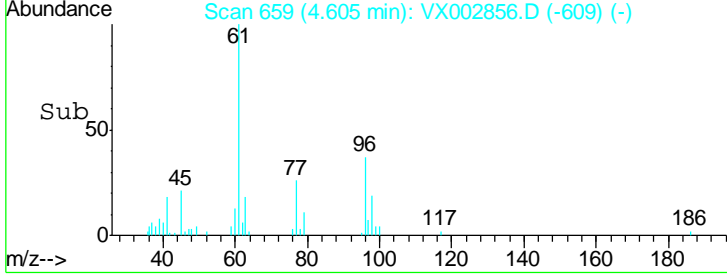
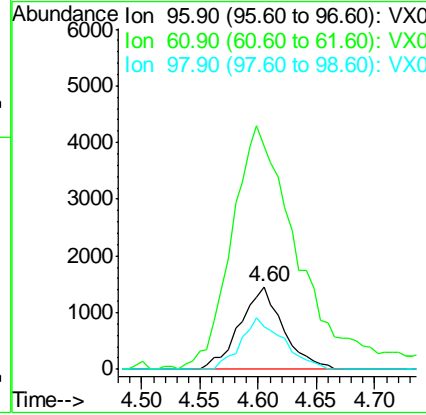
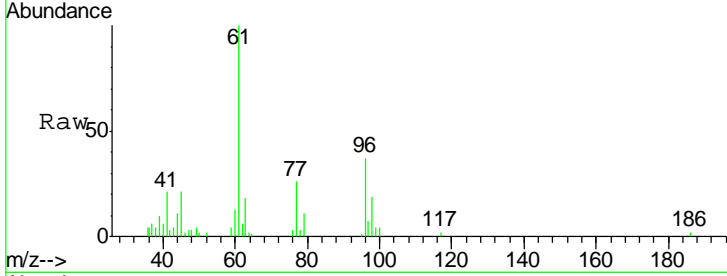

#28
 Bromochloromethane
 Concen: 1.041 ug/l
 RT: 5.03 min Scan# 728
 Delta R.T. -0.00 min
 Lab File: VX002856.D
 Acq: 25 Jun 2018 10:55

Tgt Ion	Resp	Lower	Upper
49	3002		
129	0.0	0.0	4.2
130	78.0	61.2	91.8

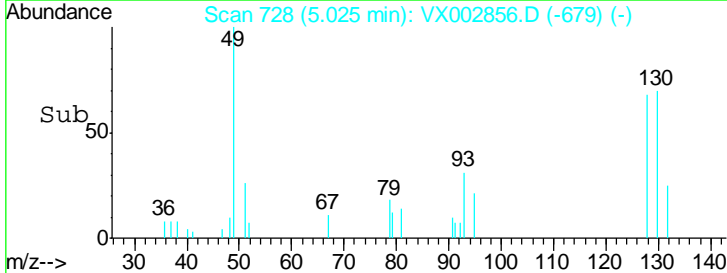
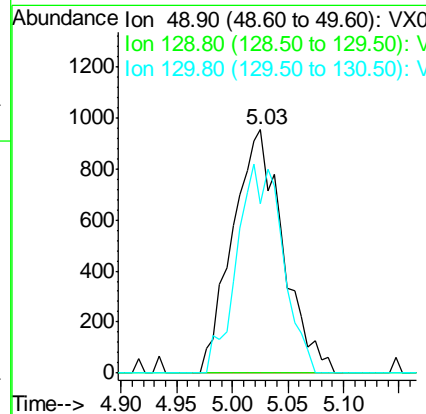
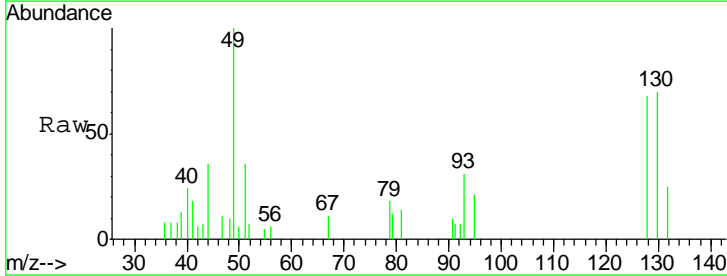

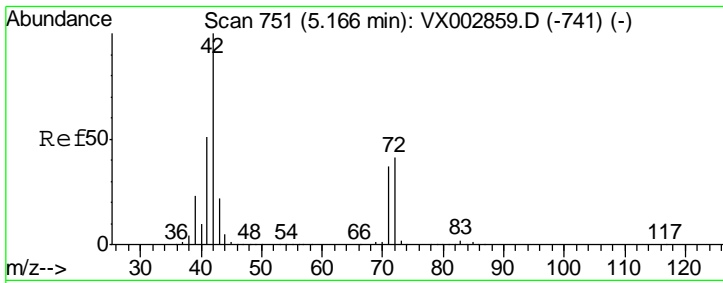

#29
 Tetrahydrofuran
 Concen: 4.794 ug/l
 RT: 5.16 min Scan# 750
 Delta R.T. -0.01 min
 Lab File: VX002856.D
 Acq: 25 Jun 2018 10:55

Instrument :
 MSVOA_X
 ClientSampled :
 VSTDIC001

Tgt Ion	Resp	Lower	Upper
42	7817		
72	40.5	32.0	48.0
71	42.6	30.1	45.1

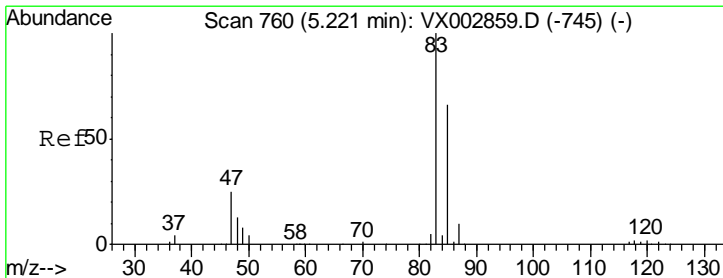
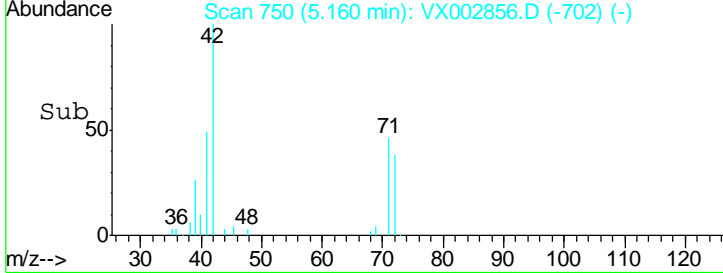
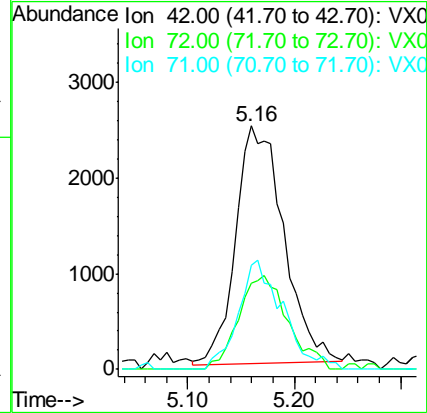
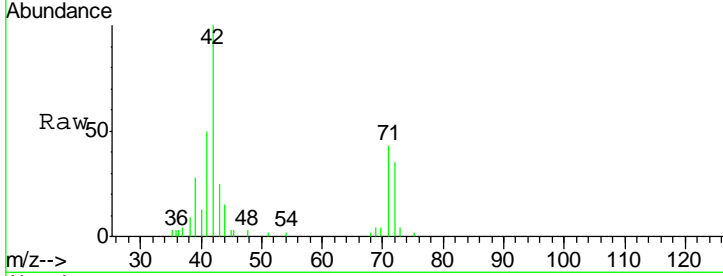

#30
 Chloroform
 Concen: 1.009 ug/l
 RT: 5.22 min Scan# 760
 Delta R.T. -0.00 min
 Lab File: VX002856.D
 Acq: 25 Jun 2018 10:55

Tgt Ion	Resp	Lower	Upper
83	5992		
85	60.4	50.4	75.6

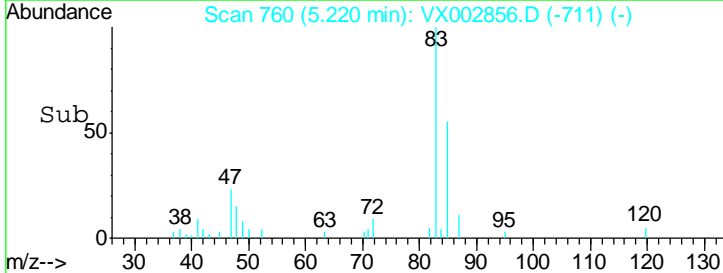
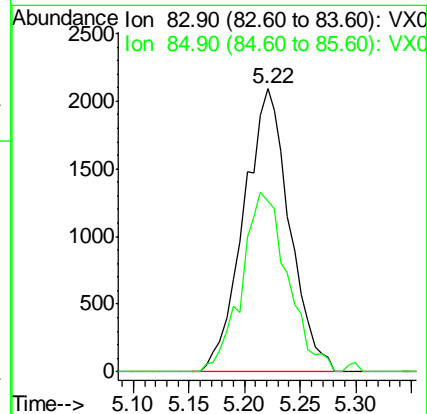
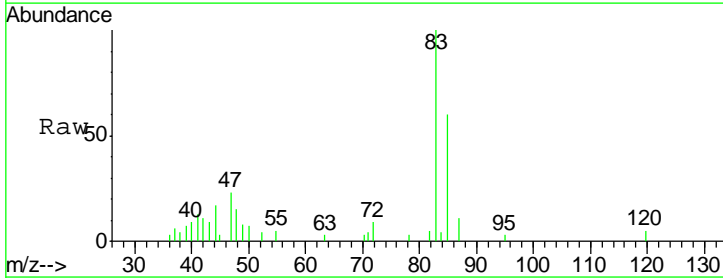

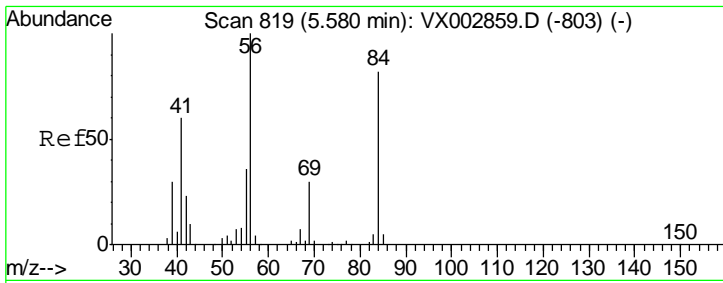

#31
 Cyclohexane
 Concen: 1.036 ug/l
 RT: 5.58 min Scan# 819
 Delta R.T. -0.00 min
 Lab File: VX002856.D
 Acq: 25 Jun 2018 10:55

Instrument :
 MSVOA_X
ClientSampled :
 VSTDIC001

Tgt Ion	Resp	Lower	Upper
56	100		
69	30.0	23.7	35.5
84	94.0	64.1	96.1

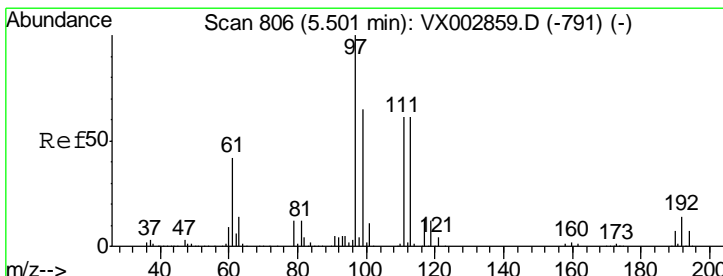
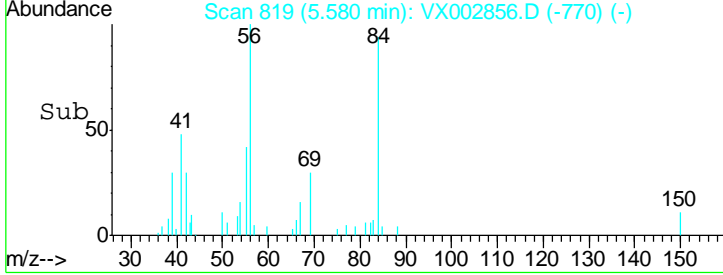
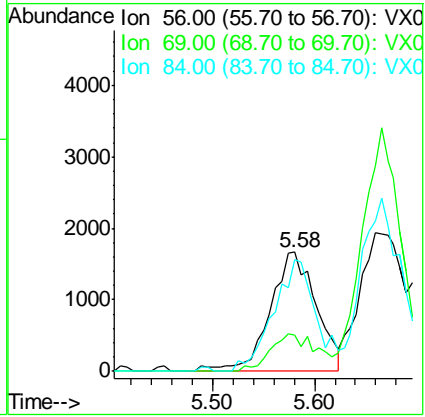
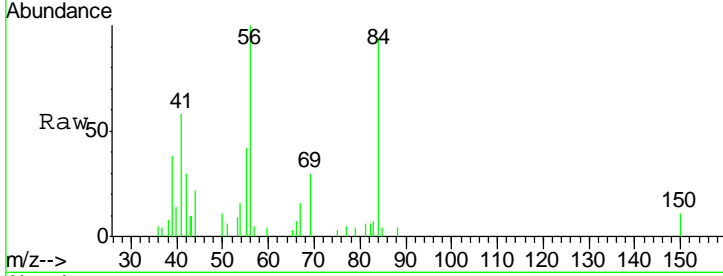

#32
 1,1,1-Trichloroethane
 Concen: 1.024 ug/l
 RT: 5.49 min Scan# 805
 Delta R.T. -0.01 min
 Lab File: VX002856.D
 Acq: 25 Jun 2018 10:55

Tgt Ion	Resp	Lower	Upper
97	100		
99	0.0	51.6	77.4#
61	47.8	36.4	54.6

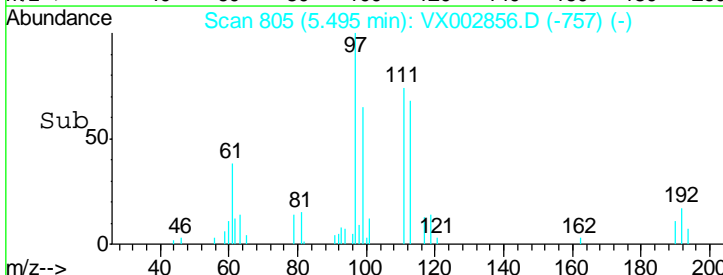
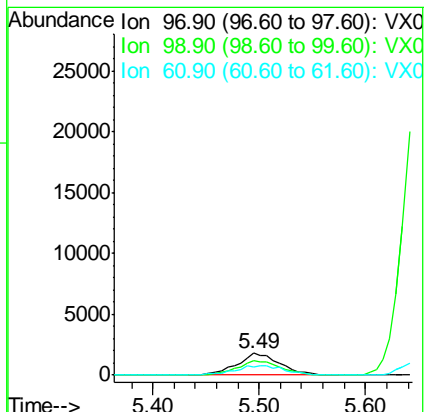
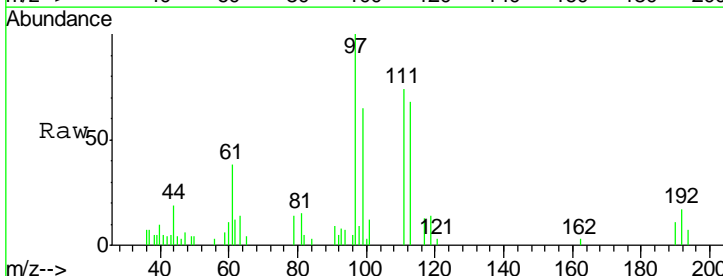

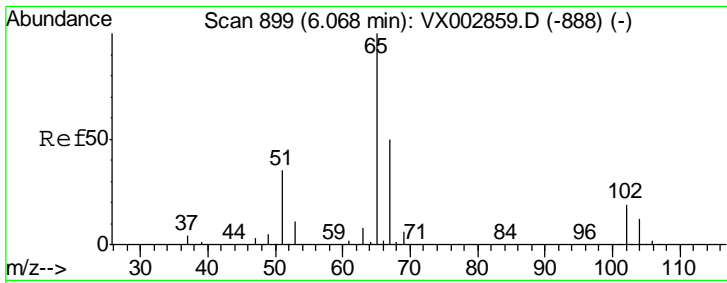

#33
 1,2-Dichloroethane-d4
 Concen: 1.292 ug/l
 RT: 6.07 min Scan# 900
 Delta R.T. 0.01 min
 Lab File: VX002856.D
 Acq: 25 Jun 2018 10:55

Instrument :
 MSVOA_X
ClientSampled :
 VSTDIC001

Tgt Ion	Resp	Lower	Upper
65	100		
67	51.6	0.0	102.6

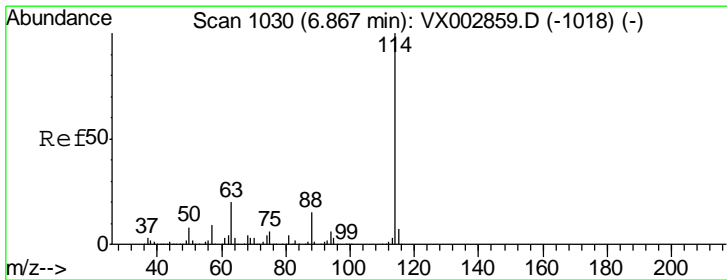
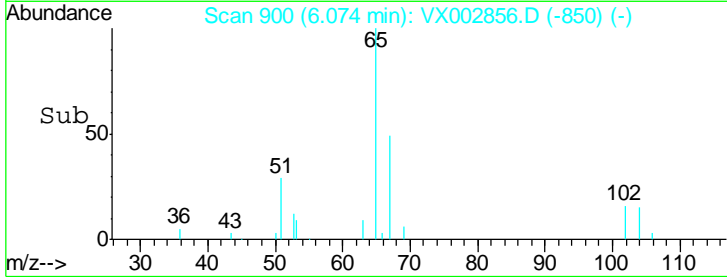
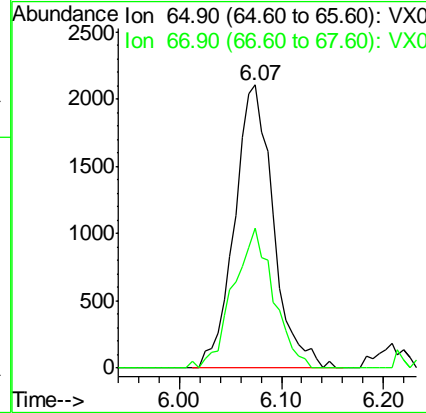
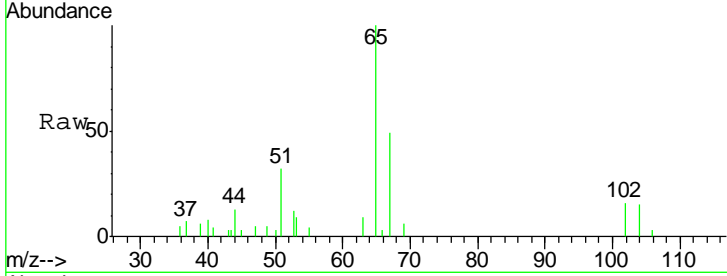

#34
 1,4-Difluorobenzene
 Concen: 50.000 ug/l
 RT: 6.87 min Scan# 1030
 Delta R.T. -0.00 min
 Lab File: VX002856.D
 Acq: 25 Jun 2018 10:55

Tgt Ion	Resp	Lower	Upper
114	100		
63	20.2	0.0	41.4
88	15.5	0.0	30.0

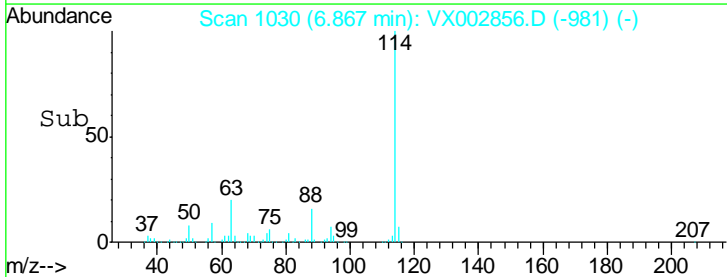
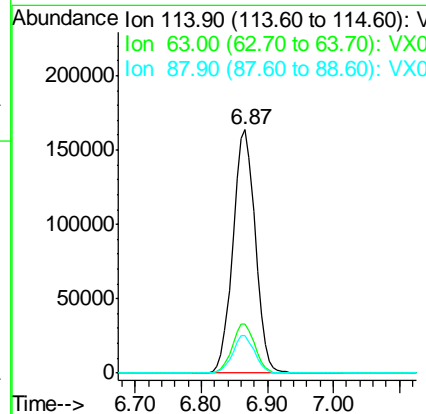
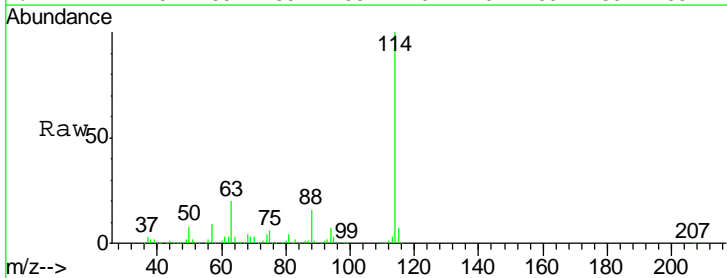

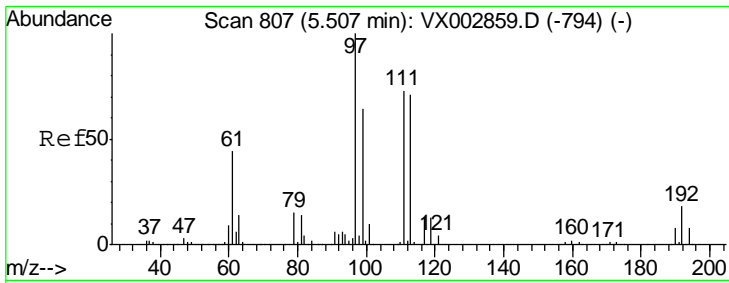

#35
 Dibromofluoromethane
 Concen: 1.304 ug/l
 RT: 5.51 min Scan# 808
 Delta R.T. 0.01 min
 Lab File: VX002856.D
 Acq: 25 Jun 2018 10:55

Instrument : MSVOA_X
 ClientSampled : VSTDIC001

Tgt Ion	Resp	Lower	Upper
113	3999		
113	100		
111	103.0	81.4	122.0
192	28.1	19.1	28.7

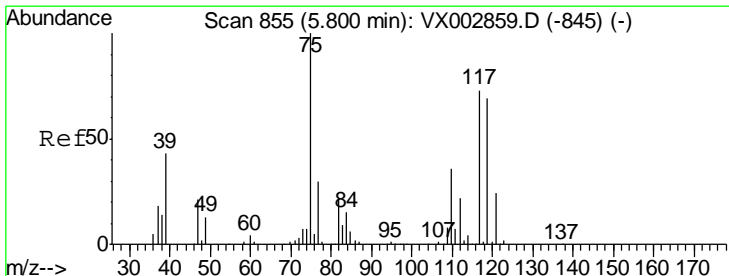
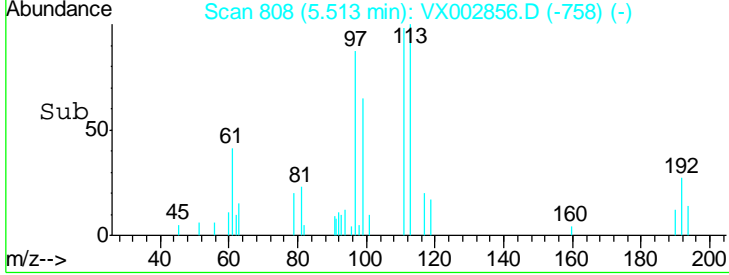
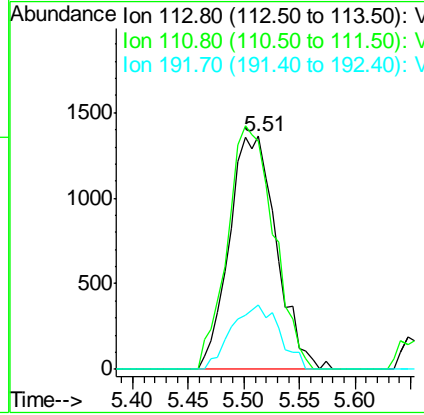
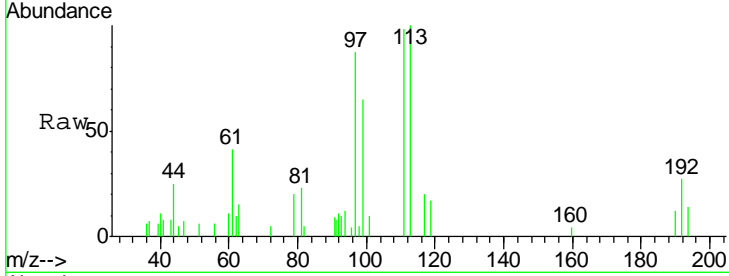

#36
 1,1-Dichloropropene
 Concen: 1.113 ug/l
 RT: 5.81 min Scan# 856
 Delta R.T. 0.01 min
 Lab File: VX002856.D
 Acq: 25 Jun 2018 10:55

Tgt Ion	Resp	Lower	Upper
75	4541		
75	100		
110	35.0	18.1	54.4
77	33.7	24.3	36.5

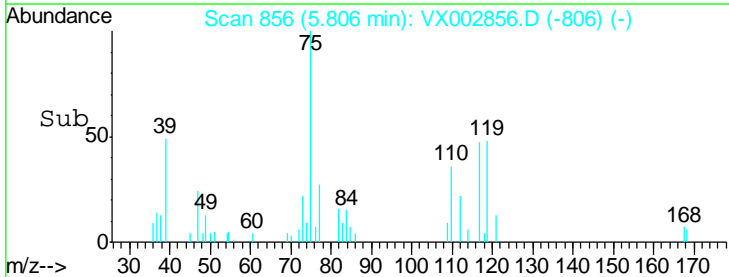
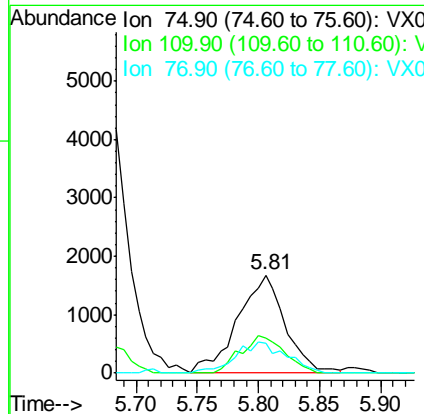
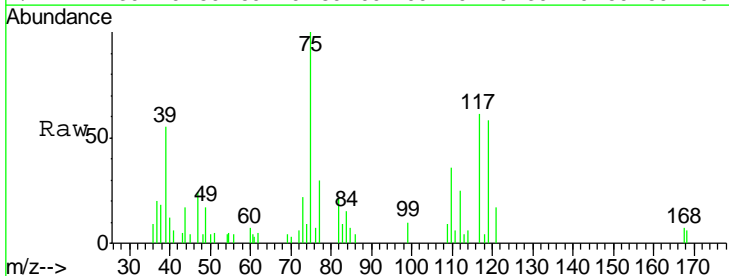

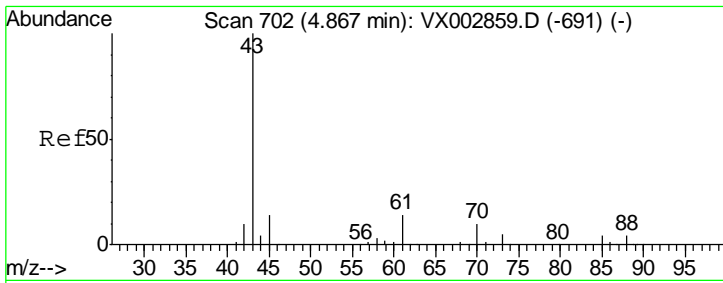

#37
Ethyl Acetate
Concen: 0.926 ug/l
RT: 4.86 min Scan# 701
Delta R.T. -0.01 min
Lab File: VX002856.D
Acq: 25 Jun 2018 10:55

Instrument :
MSVOA_X
ClientSampled :
VSTDIC001

Tgt Ion	Resp	Lower	Upper
43	100		
61	13.0	10.4	15.6
70	7.8	7.6	11.4

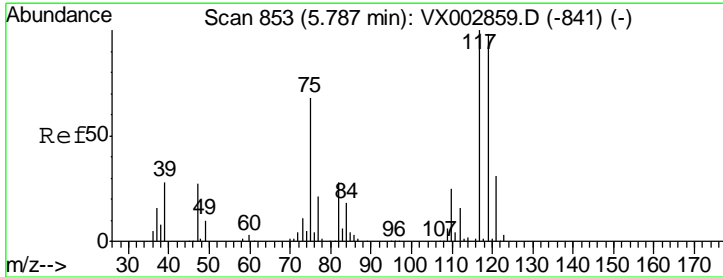
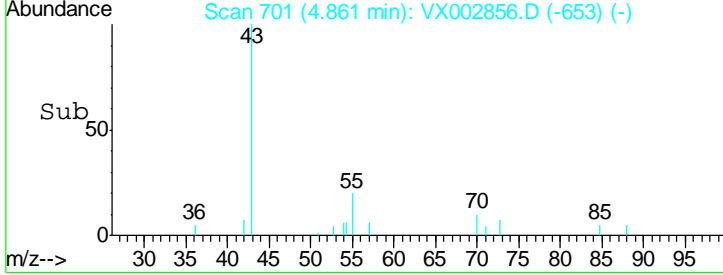
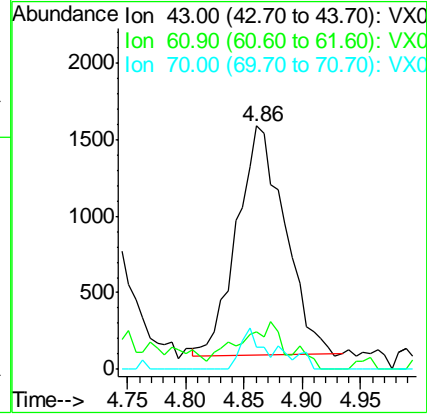
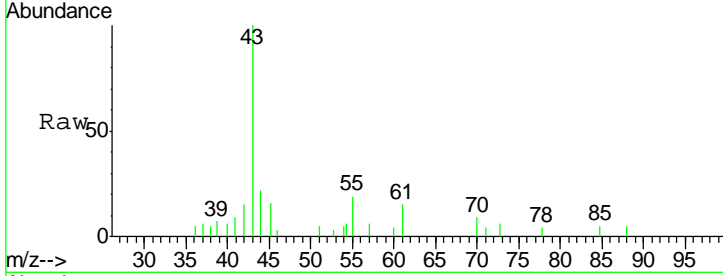

#38
Carbon Tetrachloride
Concen: 1.196 ug/l
RT: 5.79 min Scan# 853
Delta R.T. -0.00 min
Lab File: VX002856.D
Acq: 25 Jun 2018 10:55

Tgt Ion	Resp	Lower	Upper
117	100		
119	85.6	77.4	116.0
121	36.3	24.4	36.6

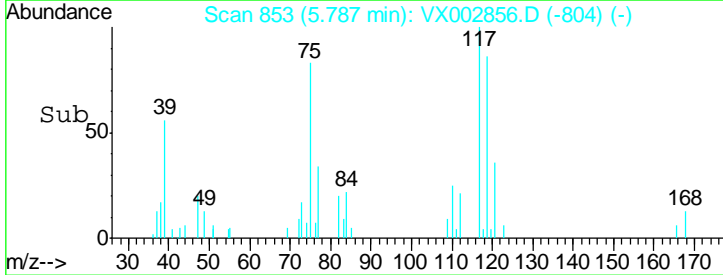
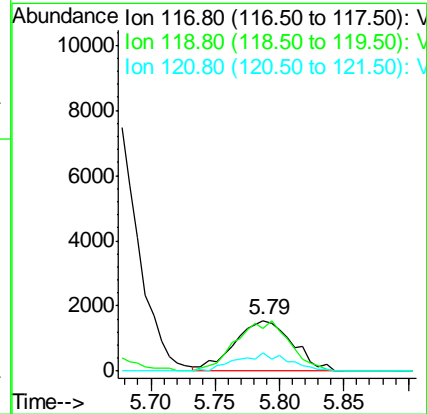
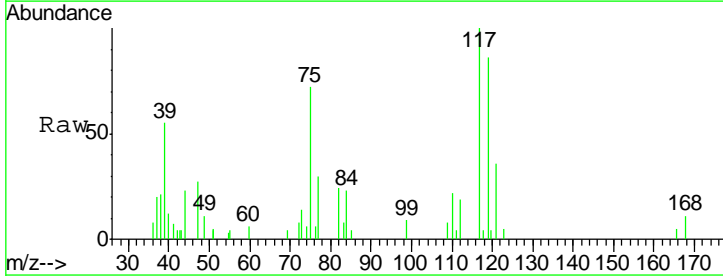

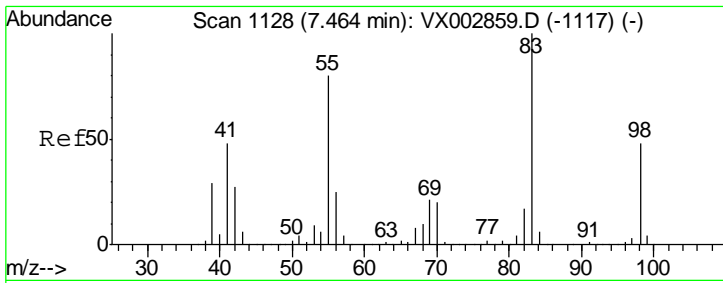

#39
 Methylcyclohexane
 Concen: 1.068 ug/l
 RT: 7.46 min Scan# 1128
 Delta R.T. -0.00 min
 Lab File: VX002856.D
 Acq: 25 Jun 2018 10:55

Instrument :
 MSVOA_X
 ClientSampleID :
 VSTDIC001

Tgt Ion	Resp	Lower	Upper
83	100		
55	84.2	65.4	98.0
98	49.0	37.4	56.0

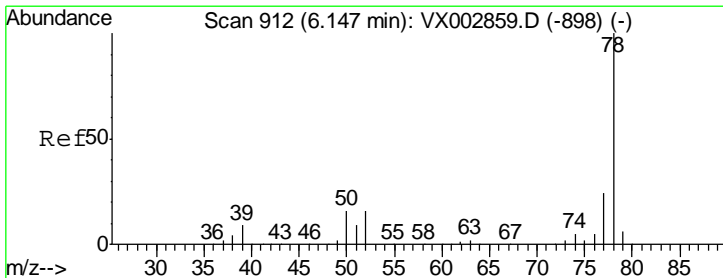
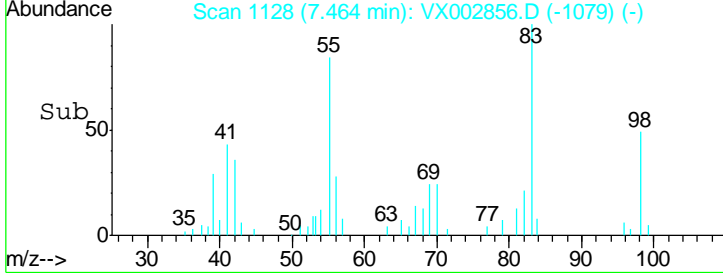
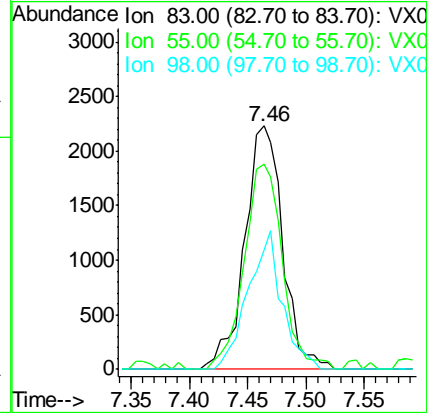
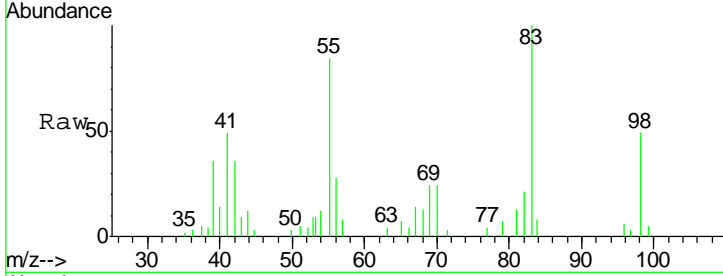

#40
 Benzene
 Concen: 1.036 ug/l
 RT: 6.14 min Scan# 911
 Delta R.T. -0.01 min
 Lab File: VX002856.D
 Acq: 25 Jun 2018 10:55

Tgt Ion	Resp	Lower	Upper
78	100		
77	26.9	19.1	28.7

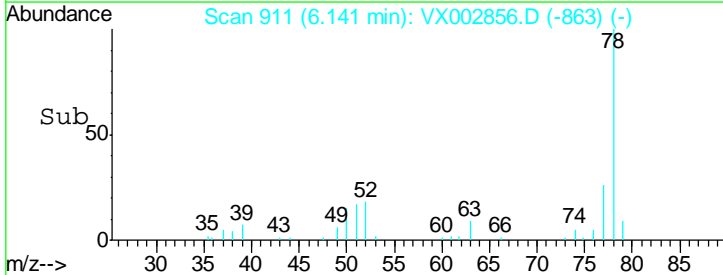
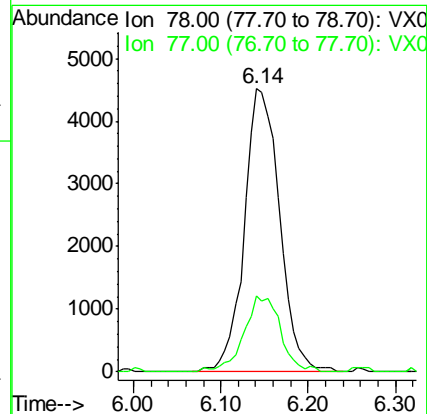
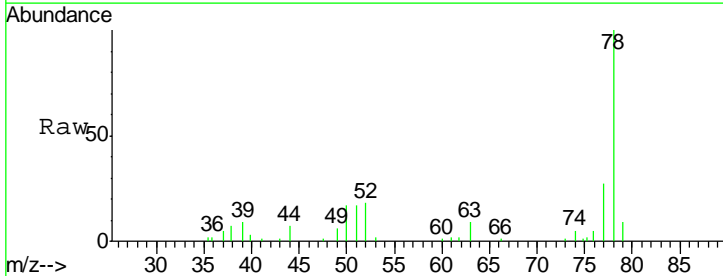

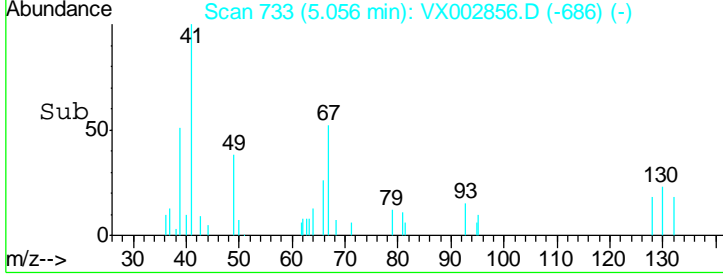
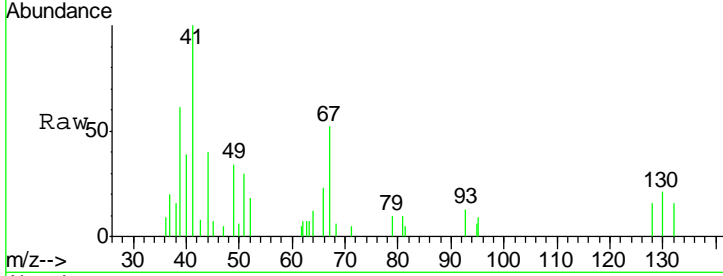
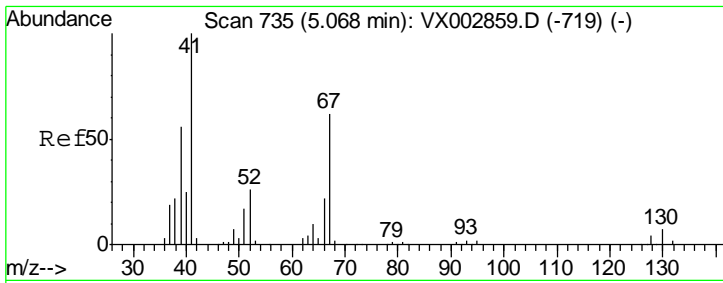

#41
 Methacrylonitrile
 Concen: 1.020 ug/l
 RT: 5.06 min Scan# 733
 Delta R.T. -0.01 min
 Lab File: VX002856.D
 Acq: 25 Jun 2018 10:55

Tgt Ion	Resp	Lower	Upper
41	100		
39	81.4	45.8	68.6#
67	67.7	51.3	76.9
52	38.0	23.0	34.6#

Instrument : MSVOA_X
 ClientSampled : VX002856.D
 VSTDIC001

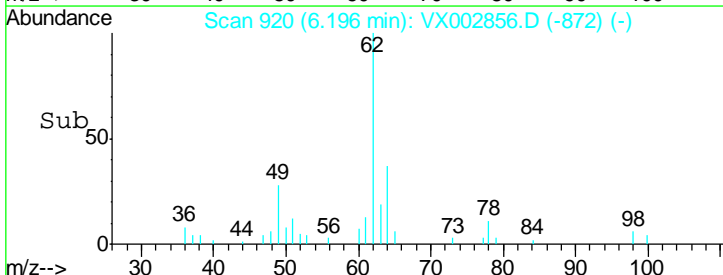
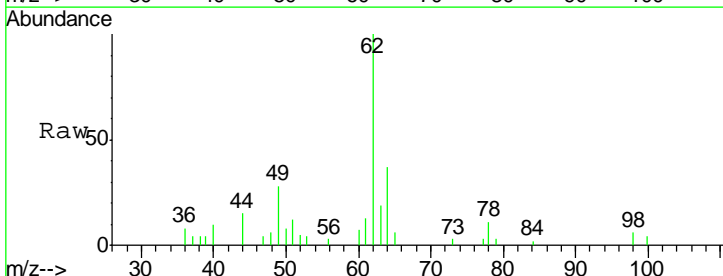
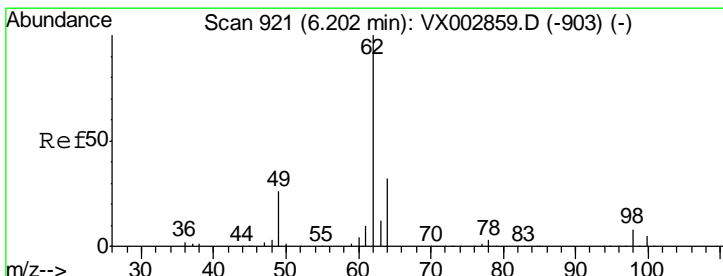
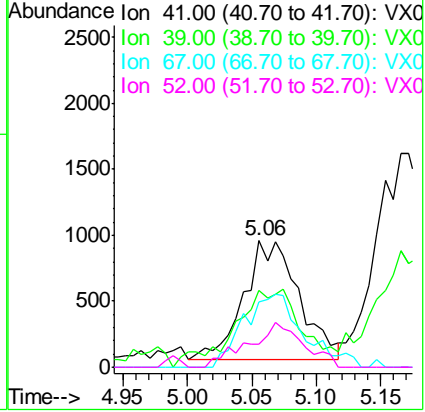

#42
 1,2-Dichloroethane
 Concen: 1.163 ug/l
 RT: 6.20 min Scan# 920
 Delta R.T. -0.01 min
 Lab File: VX002856.D
 Acq: 25 Jun 2018 10:55

Tgt Ion	Resp	Lower	Upper
62	100		
98	7.4	0.0	16.6

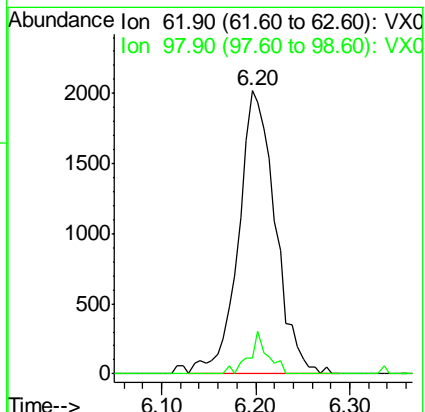

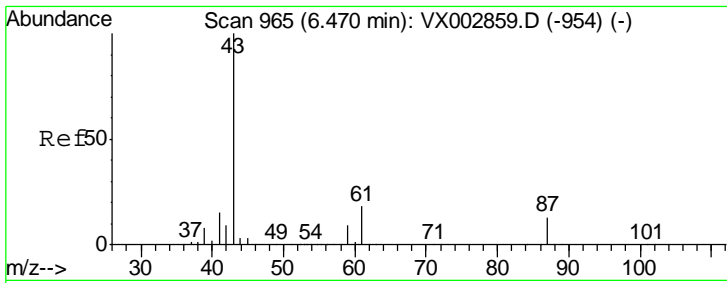

#43
 Isopropyl Acetate
 Concen: 1.022 ug/l
 RT: 6.47 min Scan# 965
 Delta R.T. -0.00 min
 Lab File: VX002856.D
 Acq: 25 Jun 2018 10:55

Instrument : MSVOA_X
 ClientSampled : VX002856.D
 VSTDIC001

Tgt Ion	Resp	Lower	Upper
43	7816		
61	17.4	14.4	21.6
87	10.2	9.5	14.3

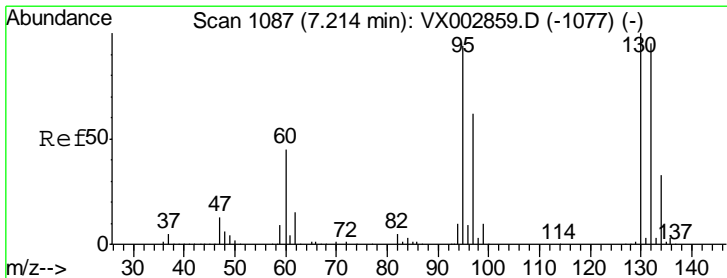
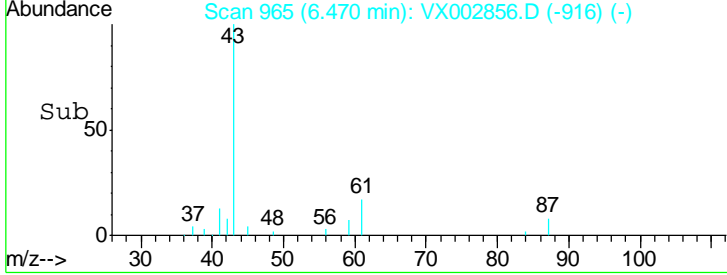
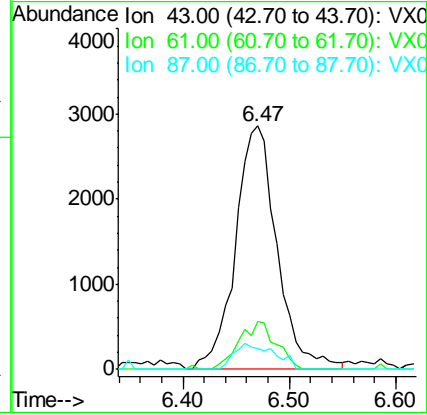
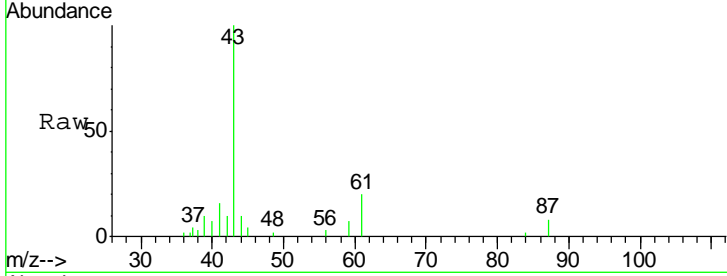

#44
 Trichloroethene
 Concen: 1.127 ug/l
 RT: 7.21 min Scan# 1087
 Delta R.T. -0.00 min
 Lab File: VX002856.D
 Acq: 25 Jun 2018 10:55

Tgt Ion	Resp	Lower	Upper
130	3979		
95	95.7	0.0	185.4

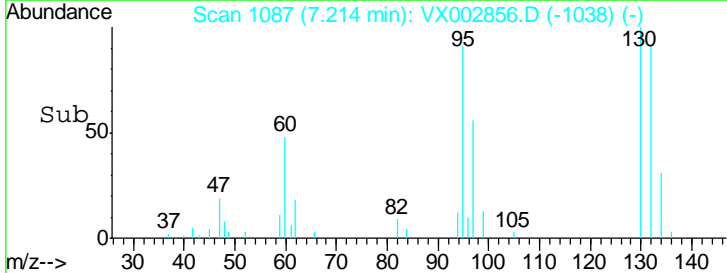
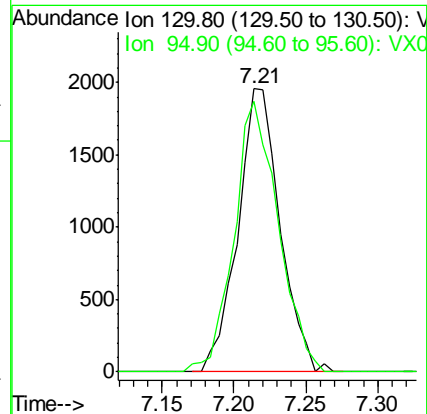
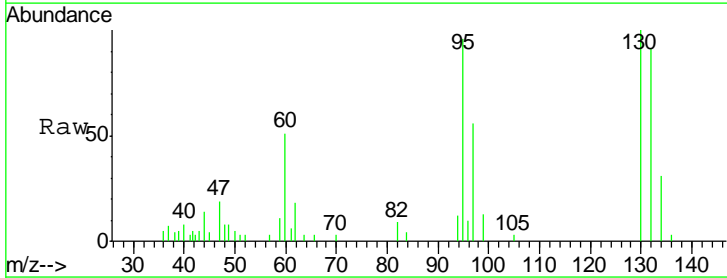

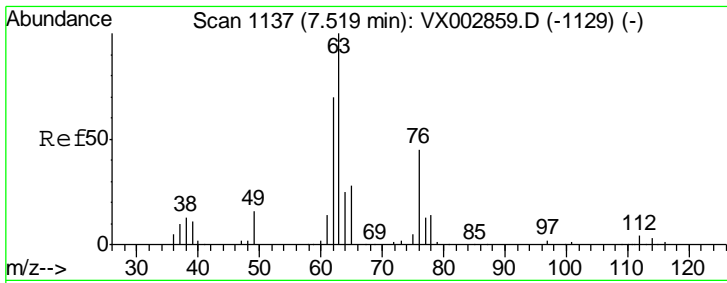

#45
 1,2-Dichloropropane
 Concen: 1.096 ug/l
 RT: 7.52 min Scan# 1137
 Delta R.T. -0.00 min
 Lab File: VX002856.D
 Acq: 25 Jun 2018 10:55

Instrument : MSVOA_X
 ClientSampled : VX002856.D
 VSTDIC001

Tgt Ion: 63 Resp: 3528
 Ion Ratio Lower Upper
 63 100
 65 24.4 24.7 37.1#

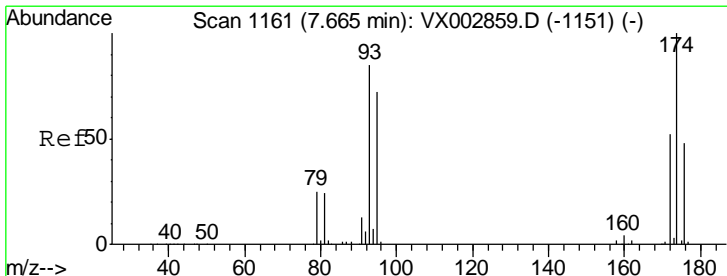
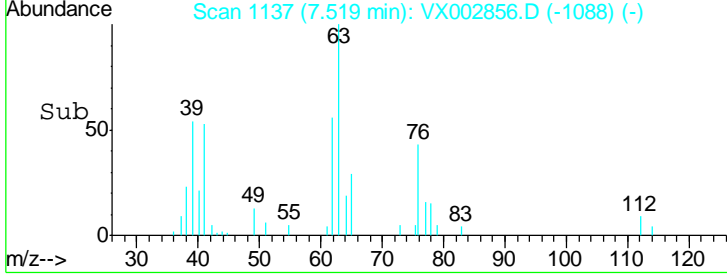
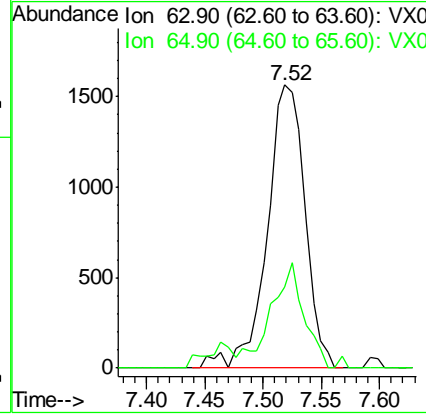
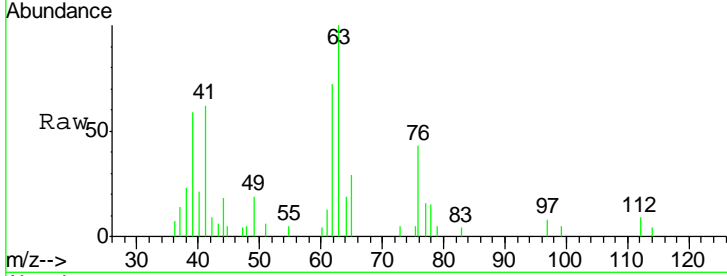

#46
 Dibromomethane
 Concen: 1.131 ug/l
 RT: 7.67 min Scan# 1161
 Delta R.T. -0.00 min
 Lab File: VX002856.D
 Acq: 25 Jun 2018 10:55

Tgt Ion: 93 Resp: 2435
 Ion Ratio Lower Upper
 93 100
 95 76.1 65.9 98.9
 174 111.9 92.4 138.6

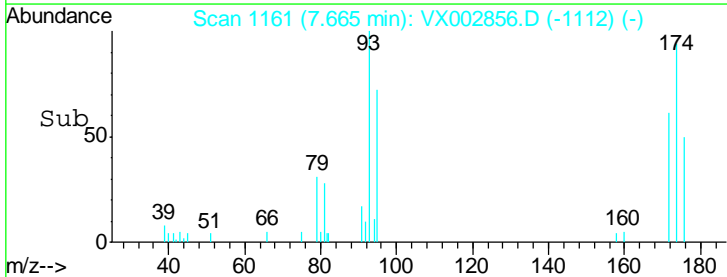
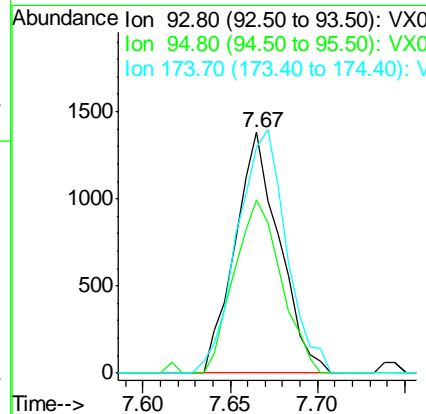
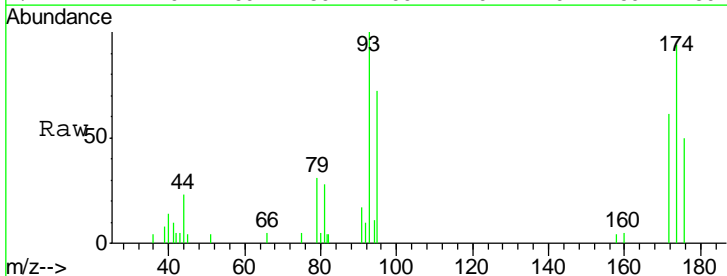

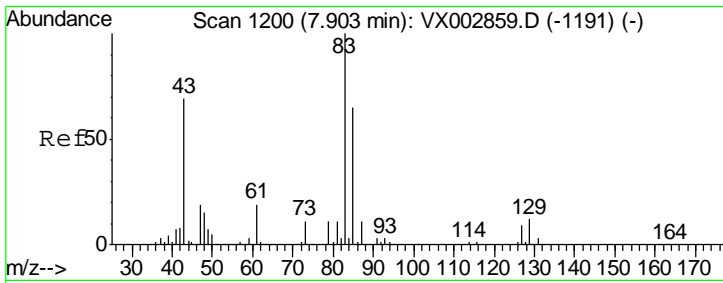

#47

Bromodichloromethane
 Concen: 1.053 ug/l
 RT: 7.90 min Scan# 1200
 Delta R.T. -0.00 min
 Lab File: VX002856.D
 Acq: 25 Jun 2018 10:55

Instrument :
 MSVOA_X
 ClientSampleId :
 VSTDIC001

Tgt Ion	Resp	Lower	Upper
83	100		
85	62.2	50.3	75.5
127	8.3	7.0	10.4

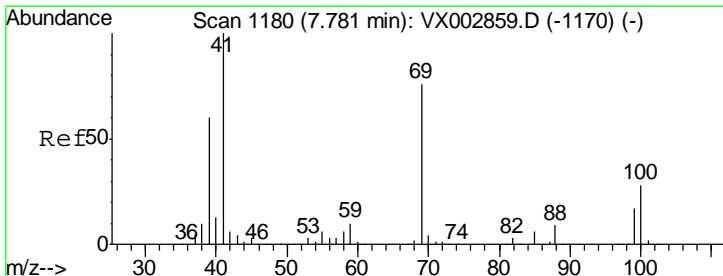
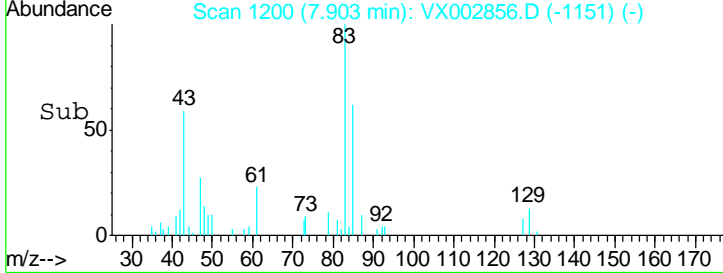
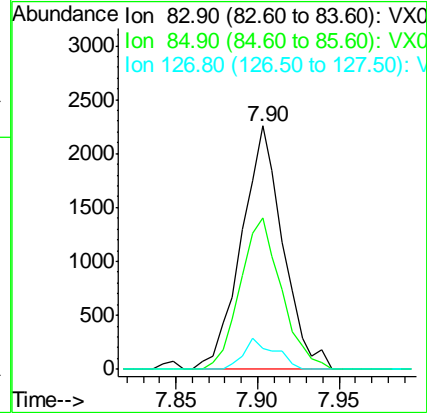
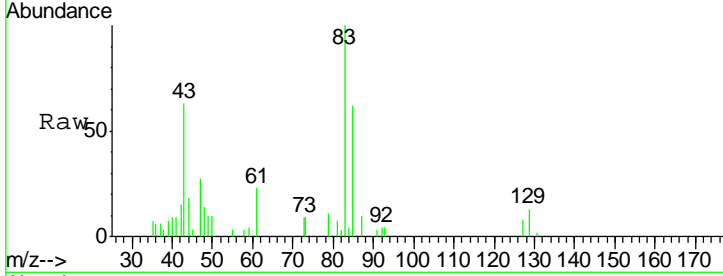

#48

Methyl methacrylate
 Concen: 0.933 ug/l
 RT: 7.77 min Scan# 1179
 Delta R.T. -0.01 min
 Lab File: VX002856.D
 Acq: 25 Jun 2018 10:55

Tgt Ion	Resp	Lower	Upper
41	100		
69	74.4	59.1	88.7
39	62.3	48.9	73.3

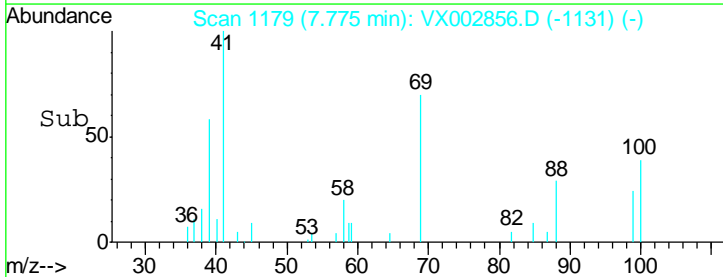
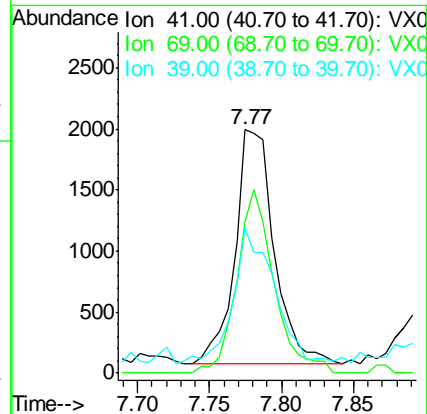
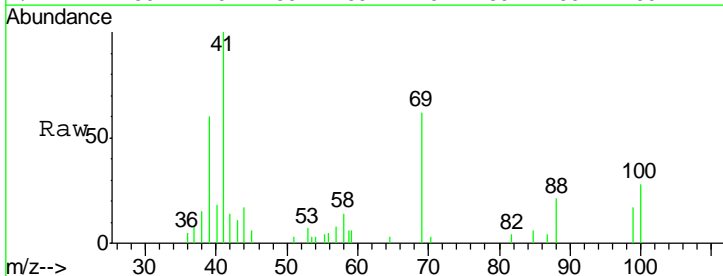

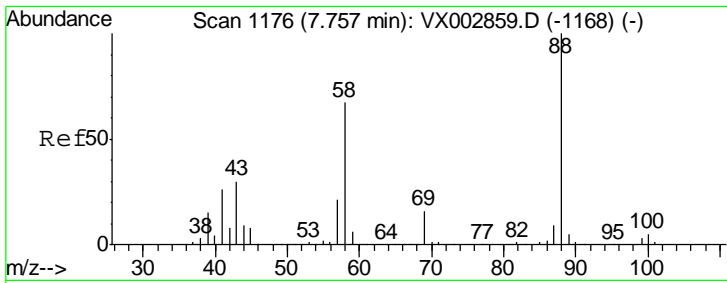

#49
 1,4-Dioxane
 Concen: 20.097 ug/l
 RT: 7.76 min Scan# 1177
 Delta R.T. 0.01 min
 Lab File: VX002856.D
 Acq: 25 Jun 2018 10:55

Instrument :
 MSVOA_X
ClientSampled :
 VSTDIC001

Tgt Ion	Resp	Lower	Upper
88	1488		
88	100		
43	70.3	29.8	44.6#
58	76.9	57.1	85.7

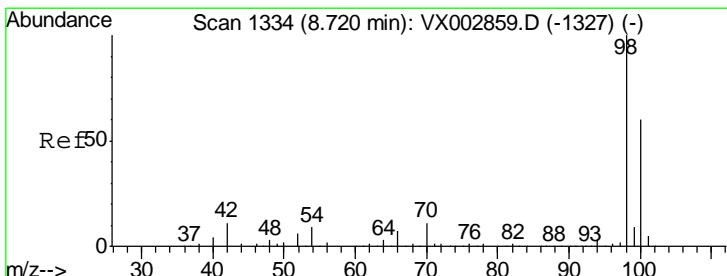
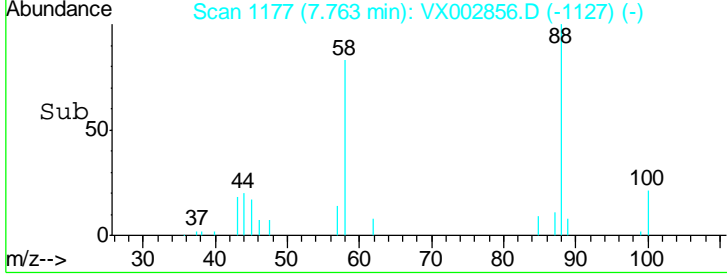
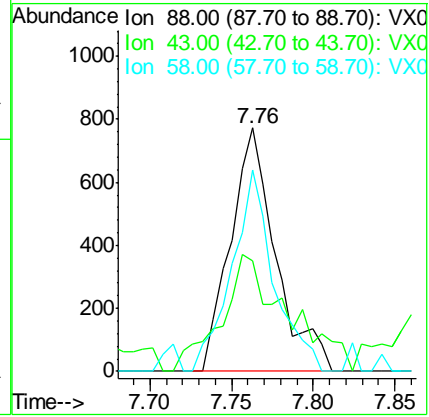
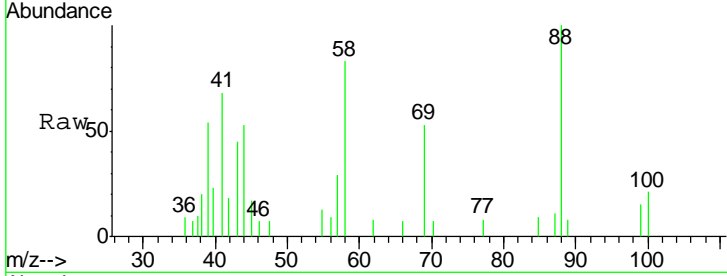

#50
 Toluene-d8
 Concen: 1.073 ug/l
 RT: 8.72 min Scan# 1334
 Delta R.T. -0.00 min
 Lab File: VX002856.D
 Acq: 25 Jun 2018 10:55

Tgt Ion	Resp	Lower	Upper
98	12488		
98	100		
100	64.4	50.9	76.3

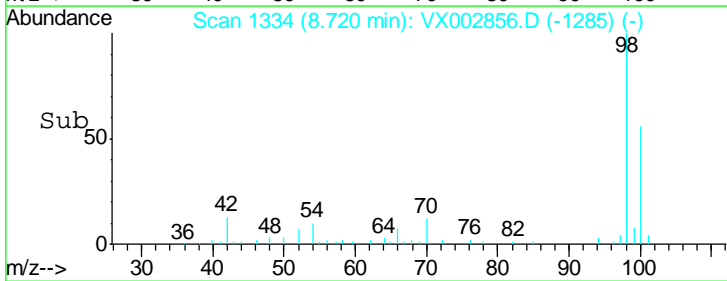
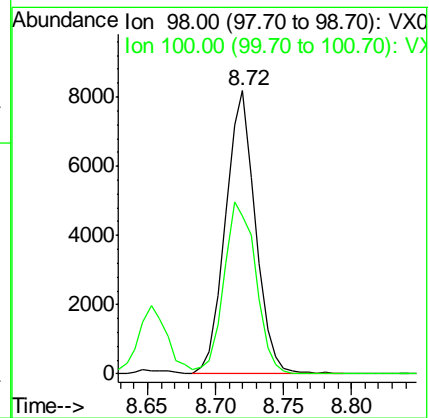
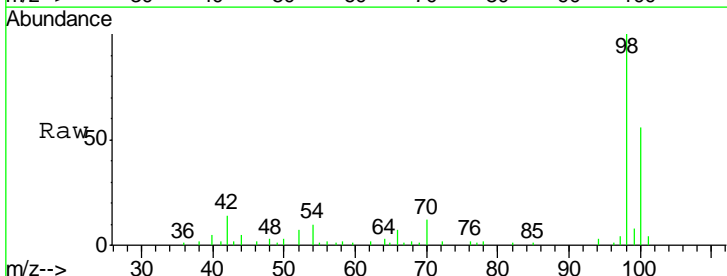

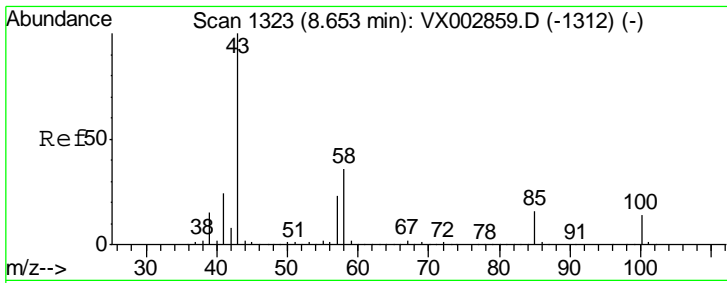

#51
 4-Methyl-2-Pentanone
 Concen: 4.245 ug/l
 RT: 8.65 min Scan# 1323
 Delta R.T. -0.00 min
 Lab File: VX002856.D
 Acq: 25 Jun 2018 10:55

Instrument :
 MSVOA_X
 ClientSampled :
 VSTDIC001

Tgt Ion: 43 Resp: 20856
 Ion Ratio Lower Upper
 43 100
 58 36.6 28.6 42.8

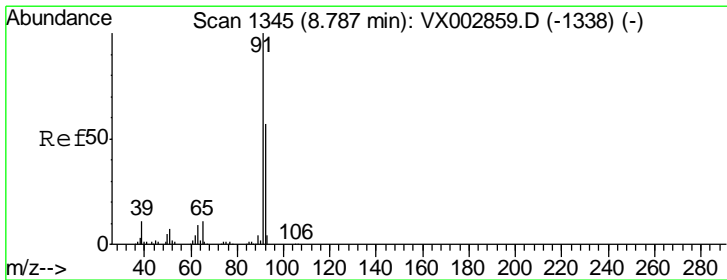
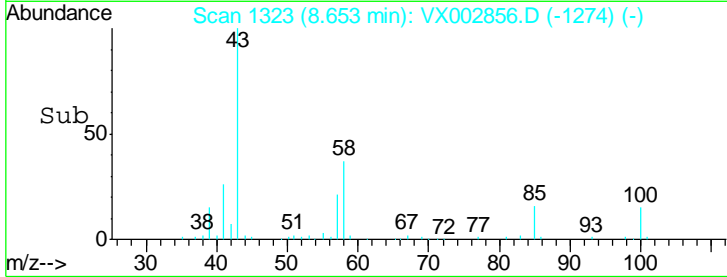
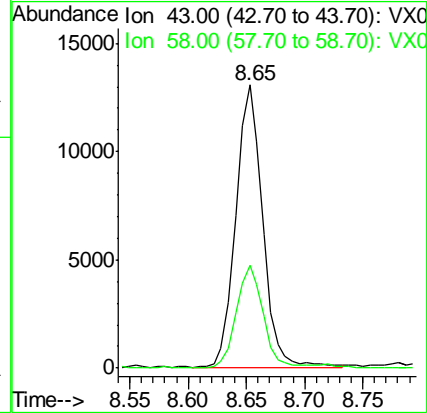
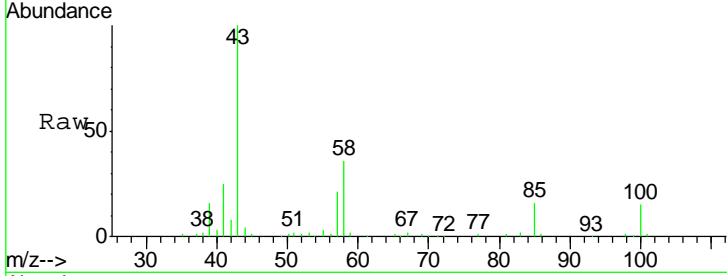

#52
 Toluene
 Concen: 0.992 ug/l
 RT: 8.79 min Scan# 1345
 Delta R.T. -0.00 min
 Lab File: VX002856.D
 Acq: 25 Jun 2018 10:55

Tgt Ion: 92 Resp: 7744
 Ion Ratio Lower Upper
 92 100
 91 175.5 140.4 210.6

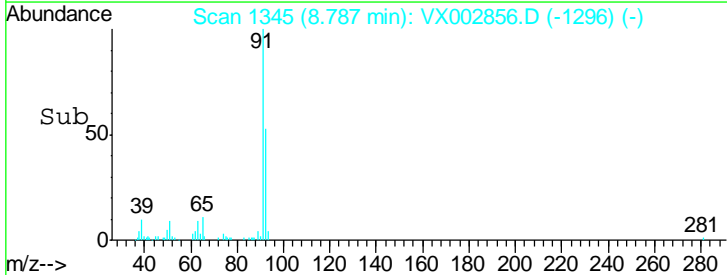
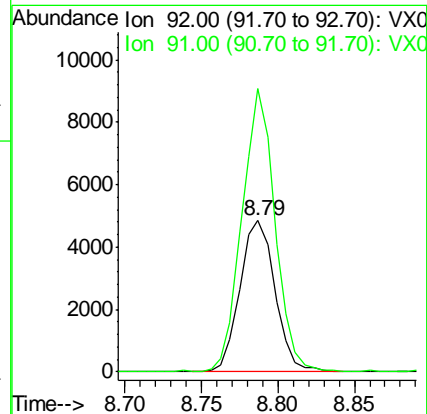
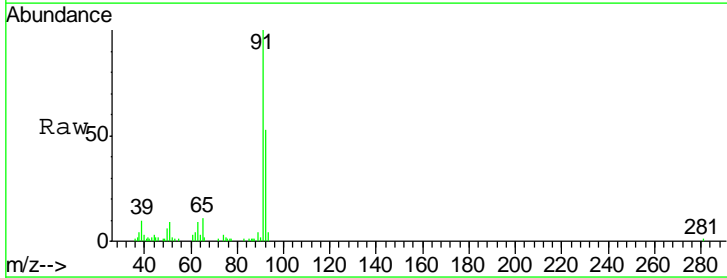

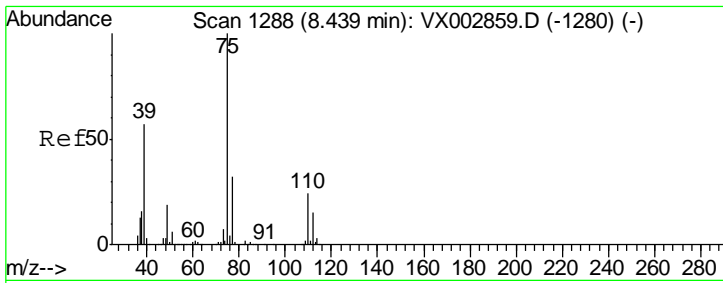

#53
 t-1,3-Dichloropropene
 Concen: 0.879 ug/l
 RT: 8.44 min Scan# 1288
 Delta R.T. -0.00 min
 Lab File: VX002856.D
 Acq: 25 Jun 2018 10:55

Instrument :
 MSVOA_X
ClientSampled :
 VSTDIC001

Tgt Ion: 75 Resp: 3927
 Ion Ratio Lower Upper
 75 100
 77 34.5 25.4 38.2

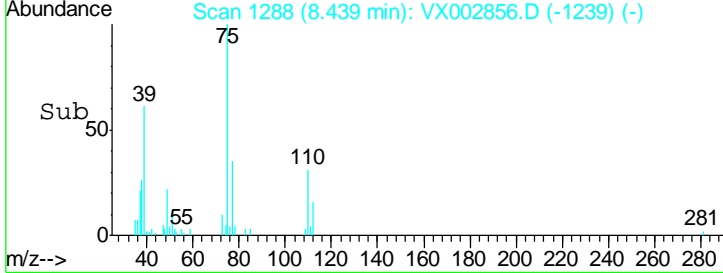
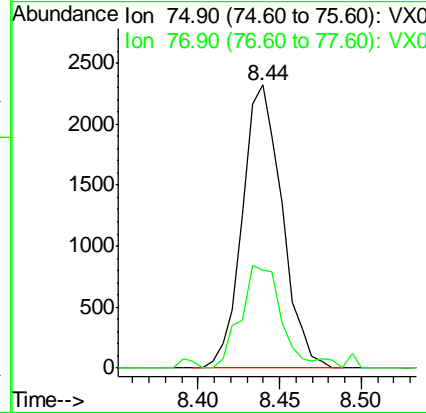
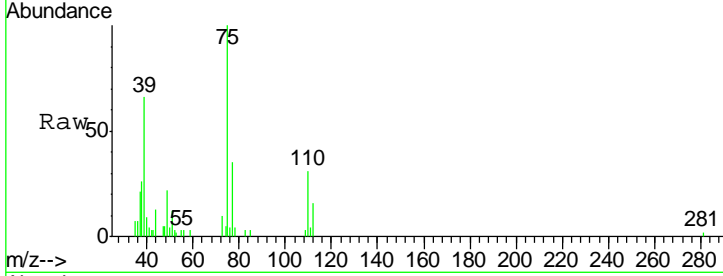

#54
 cis-1,3-Dichloropropene
 Concen: 0.992 ug/l
 RT: 9.04 min Scan# 1387
 Delta R.T. -0.01 min
 Lab File: VX002856.D
 Acq: 25 Jun 2018 10:55

Tgt Ion: 75 Resp: 4109
 Ion Ratio Lower Upper
 75 100
 77 36.5 24.8 37.2
 39 50.6 42.4 63.6

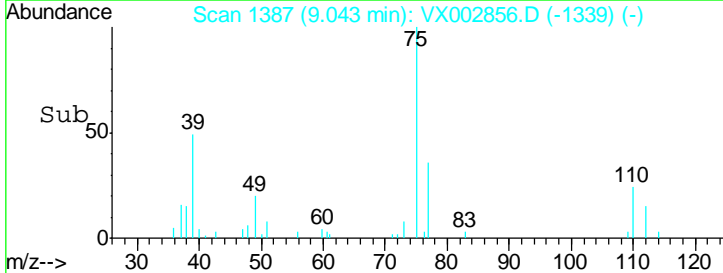
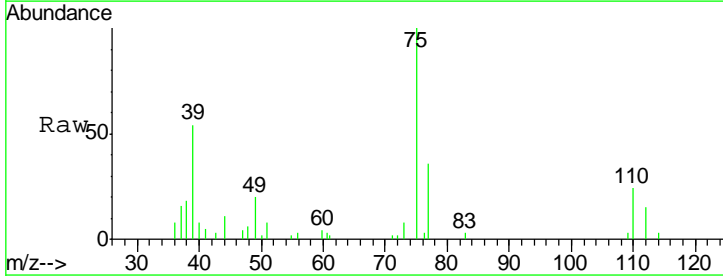
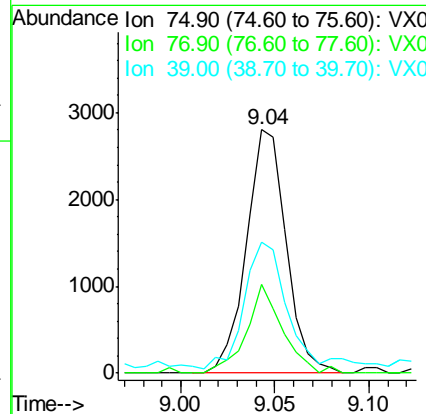
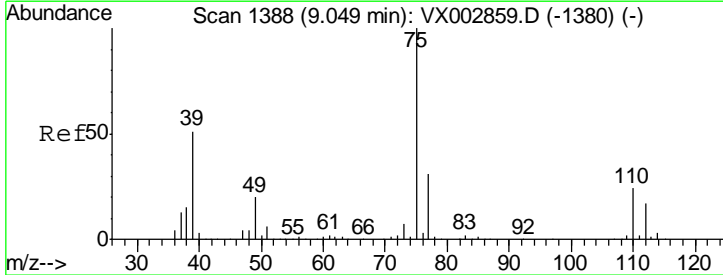

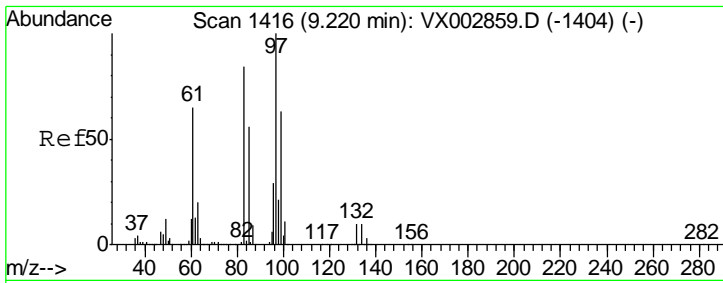

#55
 1,1,2-Trichloroethane
 Concen: 1.023 ug/l
 RT: 9.22 min Scan# 1416
 Delta R.T. -0.00 min
 Lab File: VX002856.D
 Acq: 25 Jun 2018 10:55

Instrument :
 MSVOA_X
 ClientSampled :
 VSTDIC001

Tgt Ion	Resp	Lower	Upper
97	100		
83	75.8	70.2	105.2
85	57.8	44.9	67.3
99	63.7	49.8	74.8

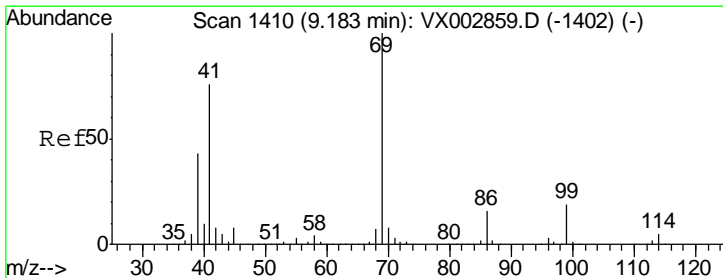
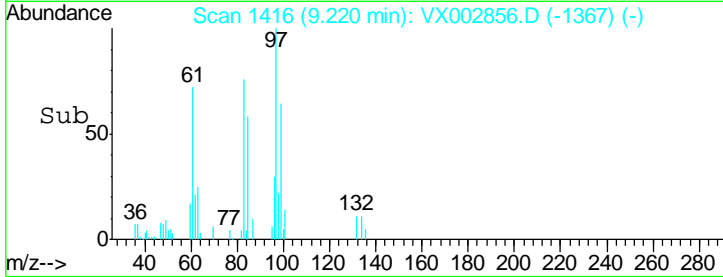
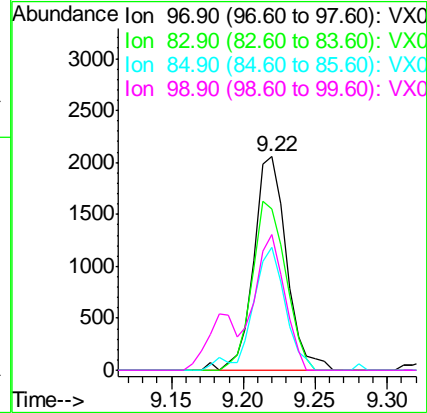
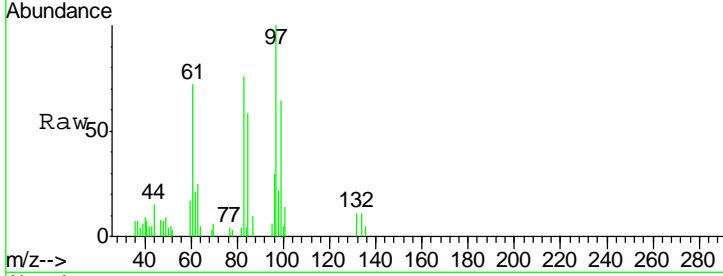

#56
 Ethyl methacrylate
 Concen: 0.832 ug/l
 RT: 9.18 min Scan# 1410
 Delta R.T. -0.00 min
 Lab File: VX002856.D
 Acq: 25 Jun 2018 10:55

Tgt Ion	Resp	Lower	Upper
69	100		
41	75.0	60.3	90.5
39	49.9	35.8	53.8

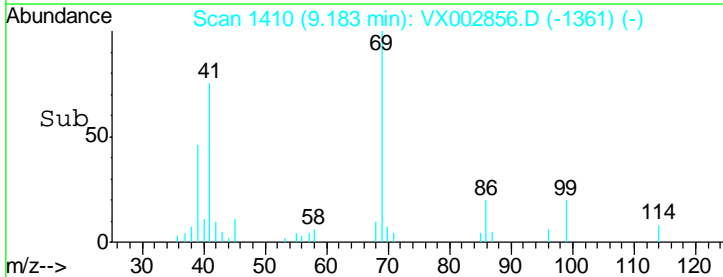
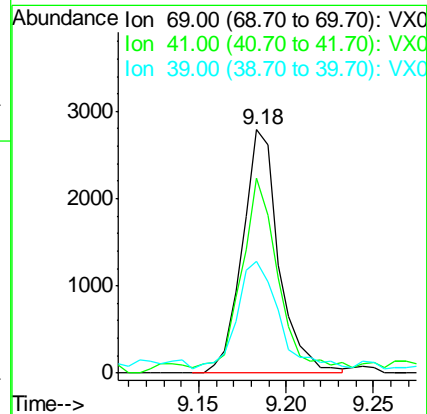
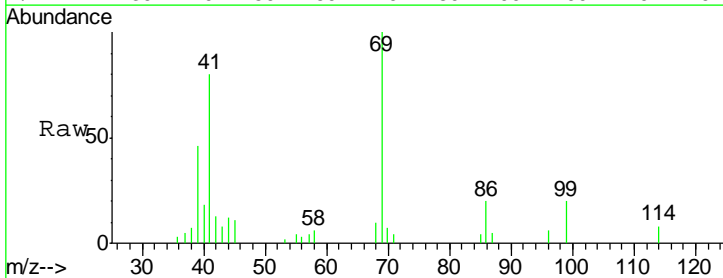

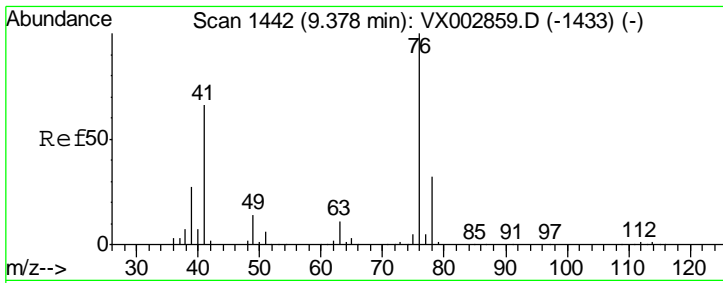

#57
 1,3-Dichloropropane
 Concen: 1.004 ug/l
 RT: 9.37 min Scan# 1441
 Delta R.T. -0.01 min
 Lab File: VX002856.D
 Acq: 25 Jun 2018 10:55

Instrument :
 MSVOA_X
 ClientSampled :
 VSTDIC001

Tgt Ion: 76 Resp: 5355
 Ion Ratio Lower Upper
 76 100
 78 33.2 25.8 38.6

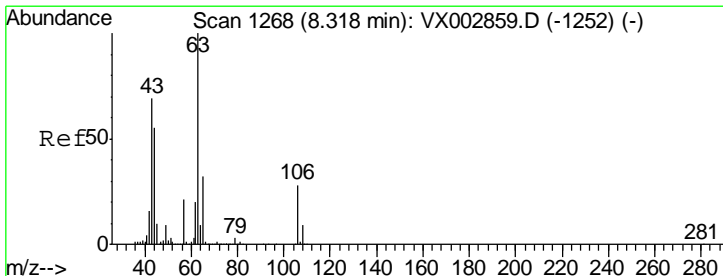
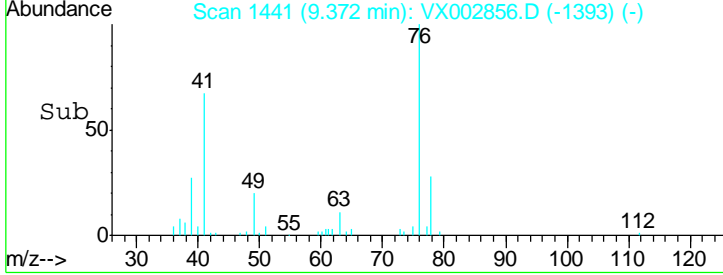
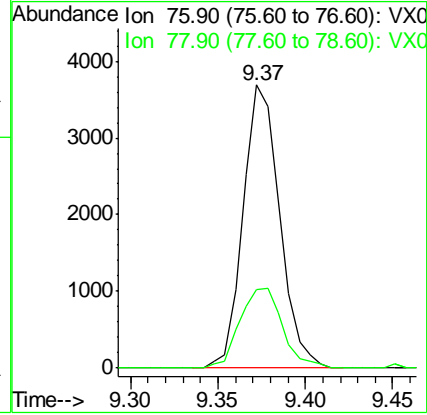
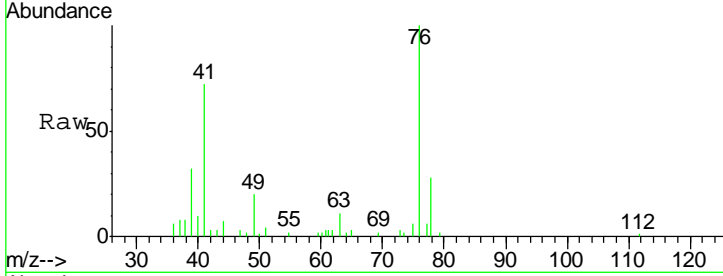

#58
 2-Chloroethyl Vinyl ether
 Concen: 4.036 ug/l
 RT: 8.32 min Scan# 1268
 Delta R.T. -0.00 min
 Lab File: VX002856.D
 Acq: 25 Jun 2018 10:55

Tgt Ion: 63 Resp: 9474
 Ion Ratio Lower Upper
 63 100
 106 29.4 21.8 32.8

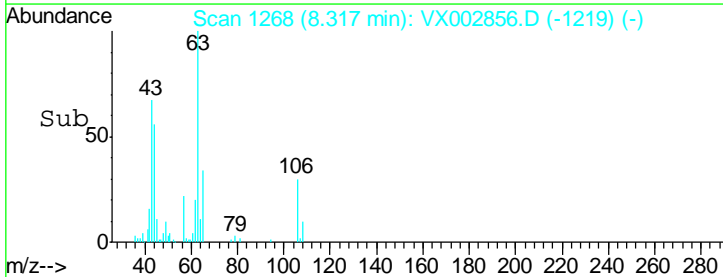
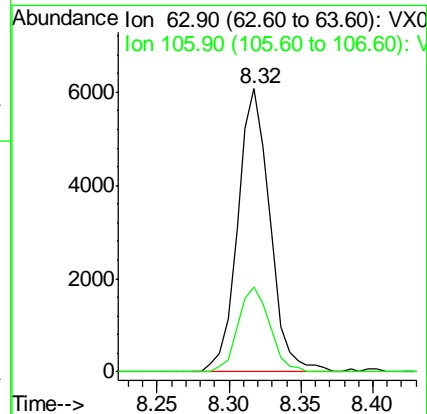
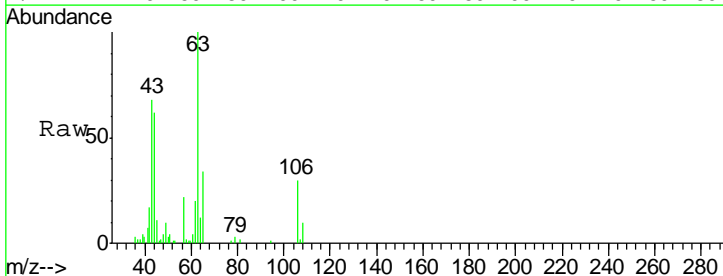

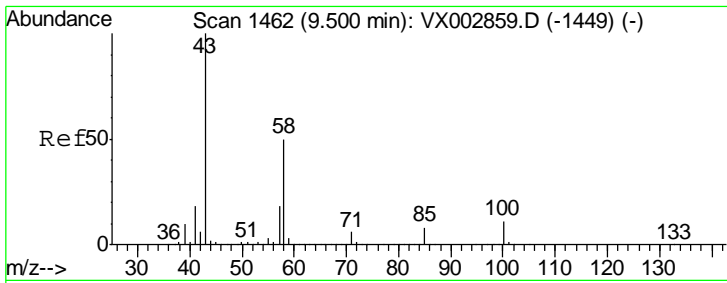

#59
 2-Hexanone
 Concen: 4.073 ug/l
 RT: 9.50 min Scan# 1462
 Delta R.T. -0.00 min
 Lab File: VX002856.D
 Acq: 25 Jun 2018 10:55

Instrument : MSVOA_X
 ClientSampled : VSTDIC001

Tgt Ion: 43 Resp: 15076
 Ion Ratio Lower Upper
 43 100
 58 48.2 24.6 73.6

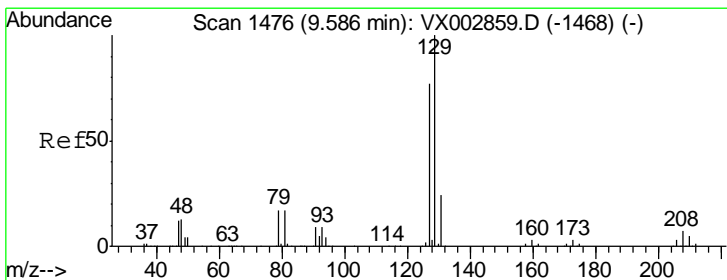
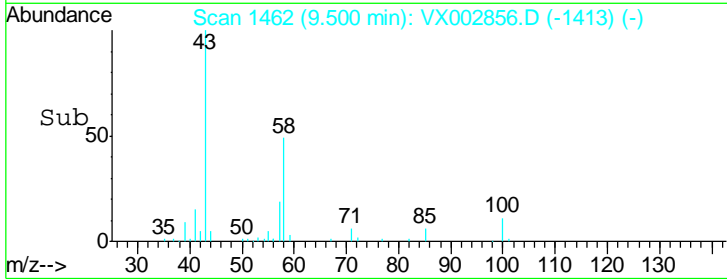
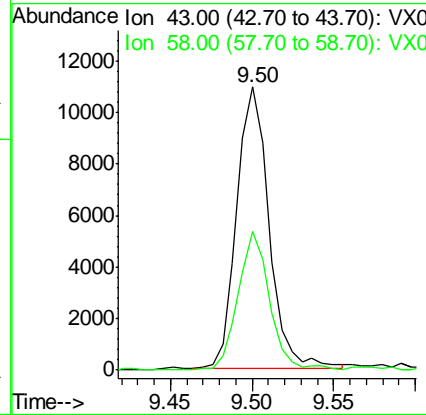
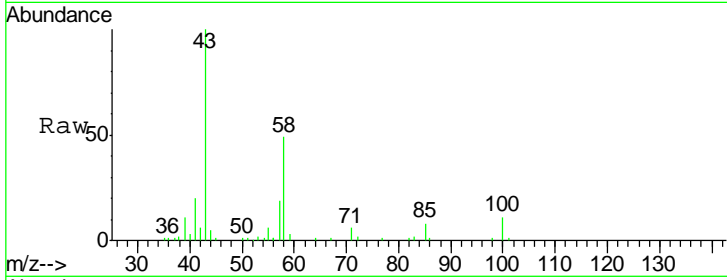

#60
 Dibromochloromethane
 Concen: 0.949 ug/l
 RT: 9.59 min Scan# 1476
 Delta R.T. -0.00 min
 Lab File: VX002856.D
 Acq: 25 Jun 2018 10:55

Tgt Ion: 129 Resp: 2890
 Ion Ratio Lower Upper
 129 100
 127 81.4 38.5 115.3

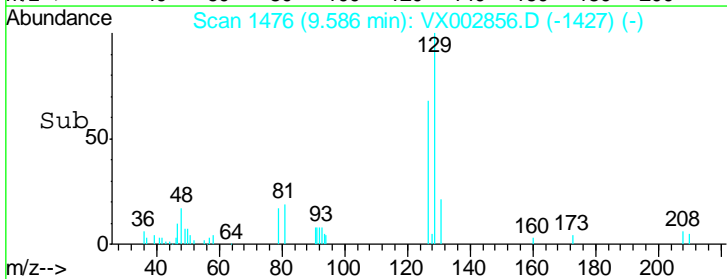
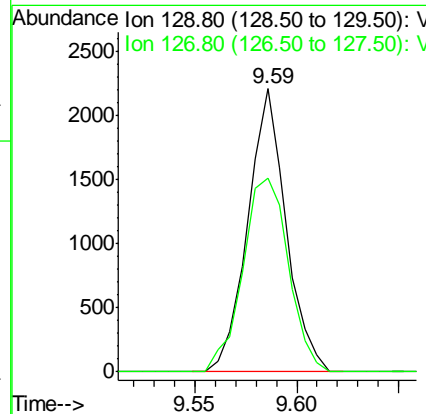
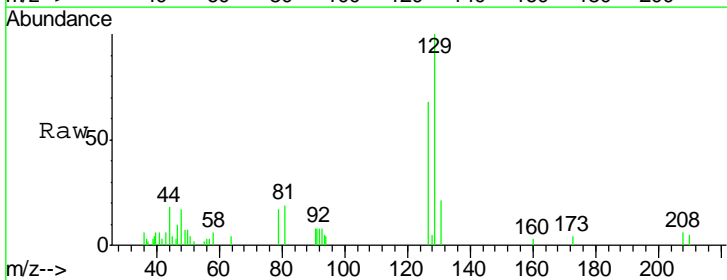

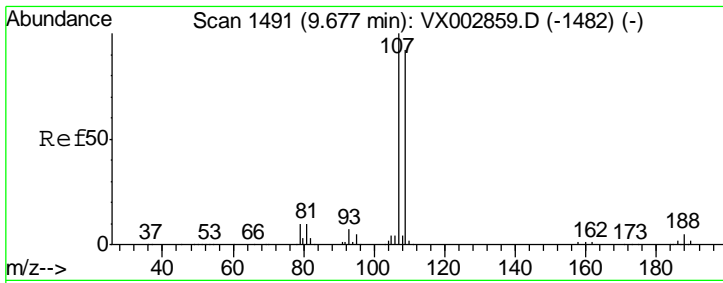

#61
 1,2-Dibromoethane
 Concen: 0.998 ug/l
 RT: 9.68 min Scan# 1491
 Delta R.T. -0.00 min
 Lab File: VX002856.D
 Acq: 25 Jun 2018 10:55

Instrument : MSVOA_X
 ClientSampleId : VSTDIC001

Tgt Ion	Resp	Lower	Upper
107	100		
109	86.4	75.3	112.9

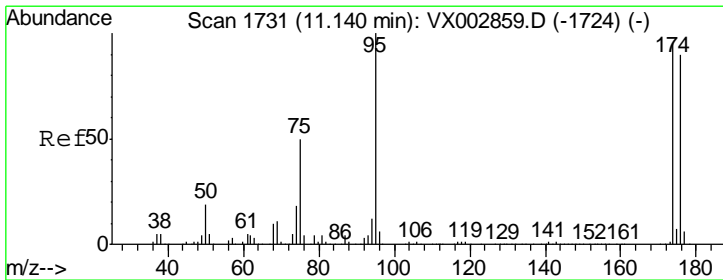
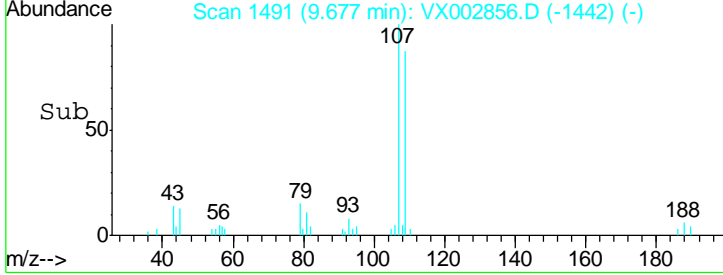
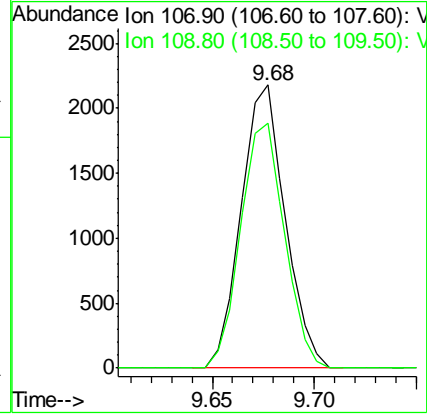
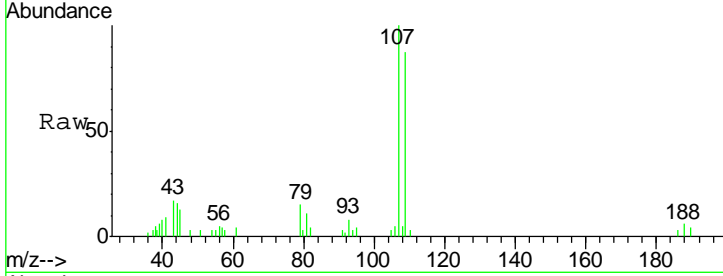

#62
 4-Bromofluorobenzene
 Concen: 1.021 ug/l
 RT: 11.14 min Scan# 1731
 Delta R.T. -0.00 min
 Lab File: VX002856.D
 Acq: 25 Jun 2018 10:55

Tgt Ion	Resp	Lower	Upper
95	100		
174	94.2	0.0	187.4
176	92.2	0.0	181.0

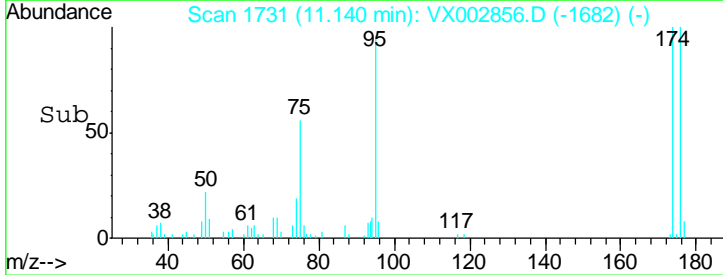
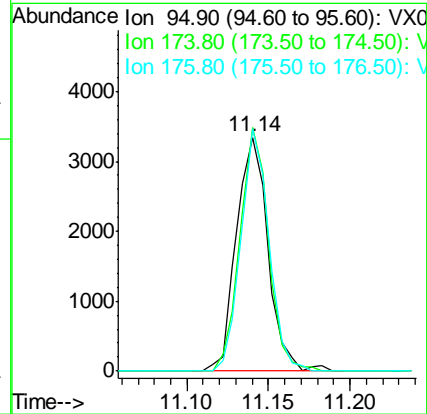
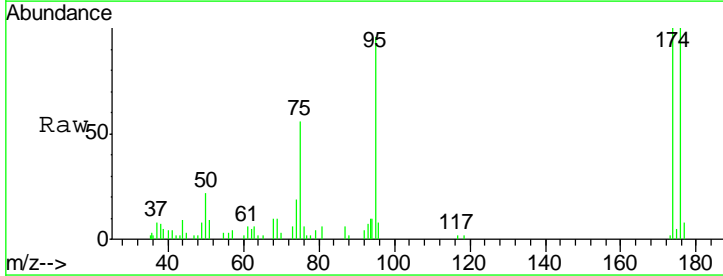

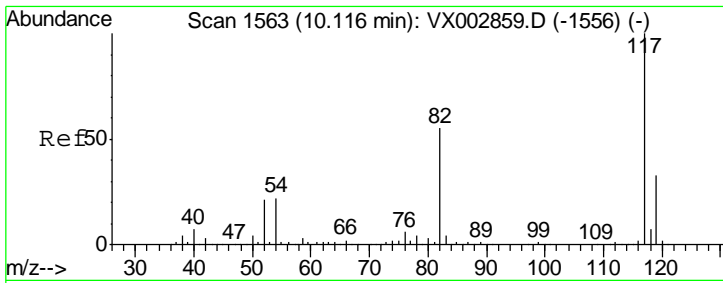

#63
 Chlorobenzene-d5
 Concen: 50.000 ug/l
 RT: 10.12 min Scan# 1563
 Delta R.T. -0.00 min
 Lab File: VX002856.D
 Acq: 25 Jun 2018 10:55

Instrument : MSVOA_X
 ClientSampled : VSTDIC001

Tgt Ion: 117 Resp: 351623

Ion	Ratio	Lower	Upper
117	100		
82	54.2	45.0	67.4
119	32.3	25.8	38.6

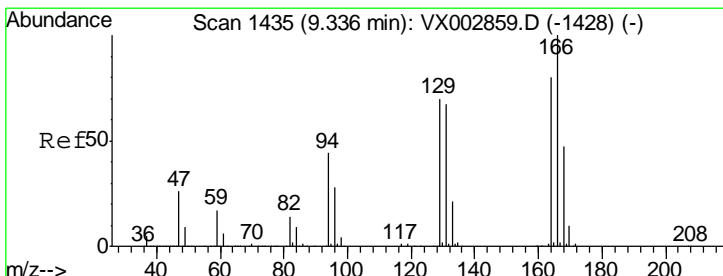
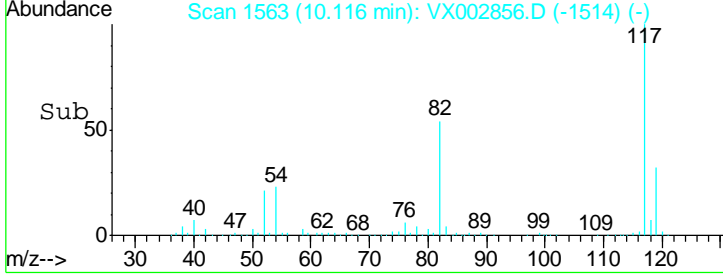
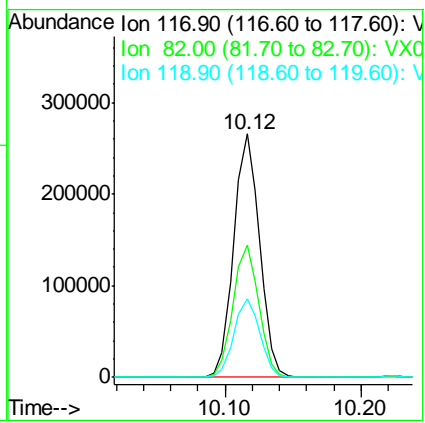
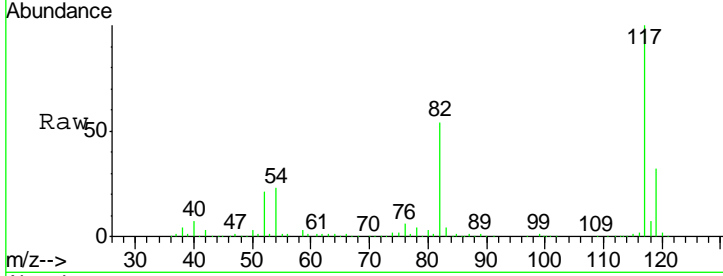

#64
 Tetrachloroethene
 Concen: 1.118 ug/l
 RT: 9.34 min Scan# 1435
 Delta R.T. -0.00 min
 Lab File: VX002856.D
 Acq: 25 Jun 2018 10:55

Tgt Ion: 164 Resp: 4365

Ion	Ratio	Lower	Upper
164	100		
166	128.7	102.9	154.3
129	85.8	68.6	102.8
131	81.6	66.8	100.2

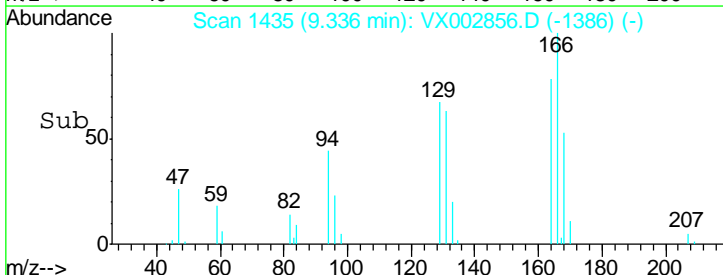
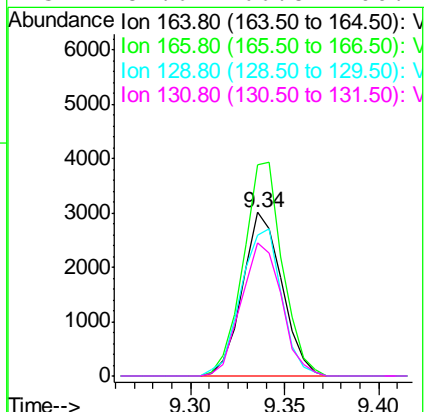
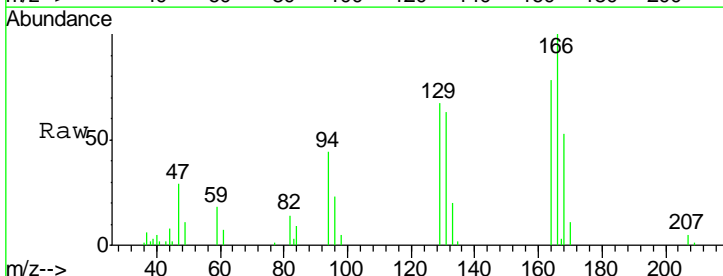

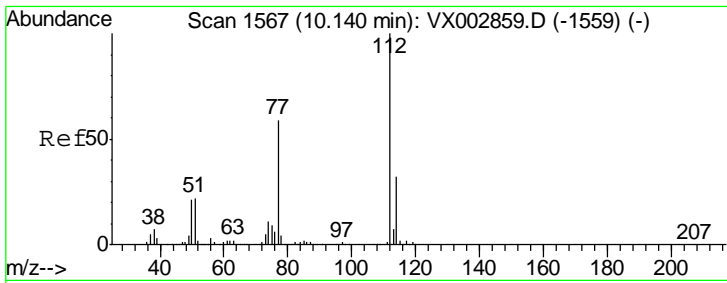

#65
 Chlorobenzene
 Concen: 1.123 ug/l
 RT: 10.14 min Scan# 1567
 Delta R.T. -0.00 min
 Lab File: VX002856.D
 Acq: 25 Jun 2018 10:55

Instrument :
 MSVOA_X
 ClientSampled :
 VSTDIC001

Tgt Ion: 112 Resp: 9695
 Ion Ratio Lower Upper
 112 100
 114 32.3 25.3 37.9

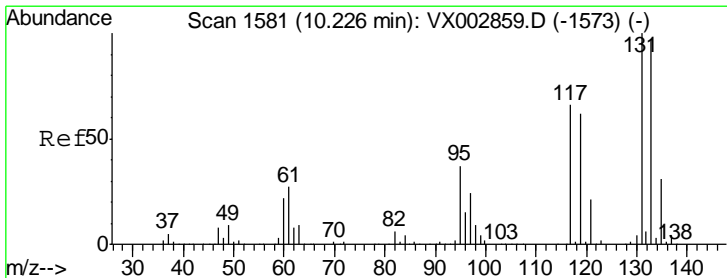
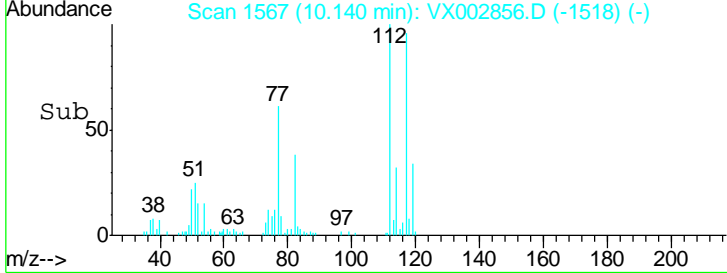
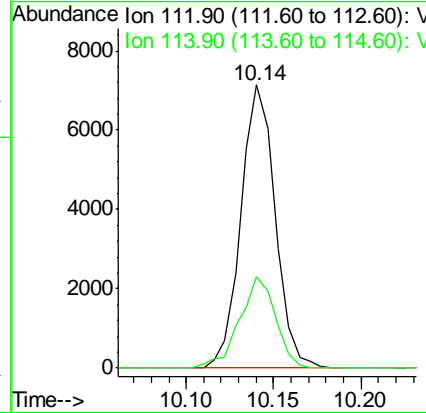
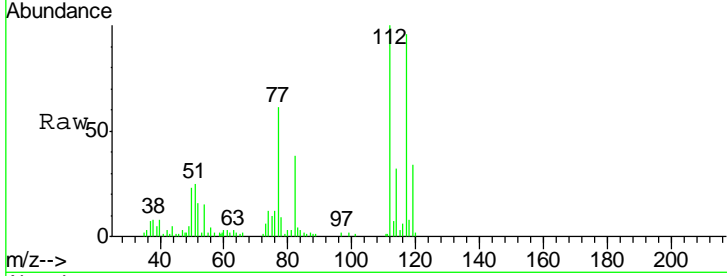

#66
 1,1,1,2-Tetrachloroethane
 Concen: 1.077 ug/l
 RT: 10.23 min Scan# 1581
 Delta R.T. -0.00 min
 Lab File: VX002856.D
 Acq: 25 Jun 2018 10:55

Tgt Ion: 131 Resp: 3170
 Ion Ratio Lower Upper
 131 100
 133 92.0 47.9 143.6
 119 0.0 31.8 95.3#

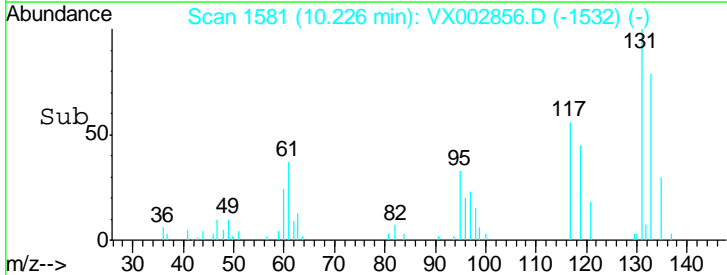
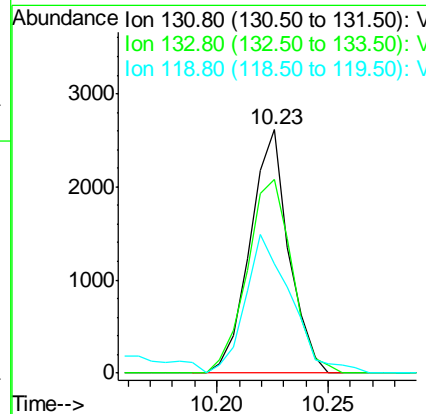
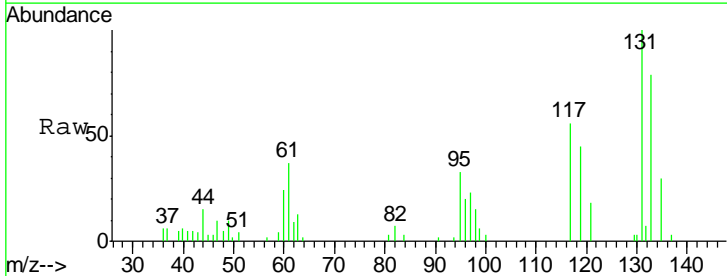

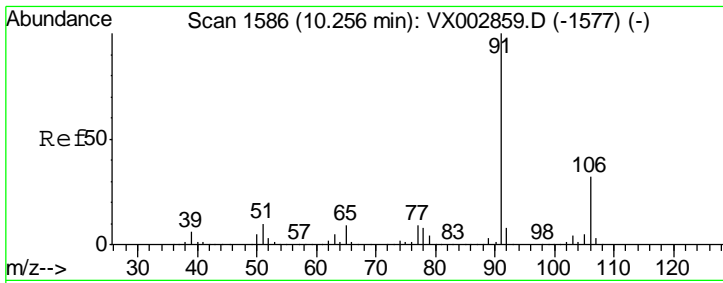

#67
 Ethyl Benzene
 Concen: 0.996 ug/l
 RT: 10.26 min Scan# 1586
 Delta R.T. -0.00 min
 Lab File: VX002856.D
 Acq: 25 Jun 2018 10:55

Instrument : MSVOA_X
 ClientSampled : VSTDIC001

Tgt Ion: 91 Resp: 14500
 Ion Ratio Lower Upper
 91 100
 106 34.2 25.5 38.3

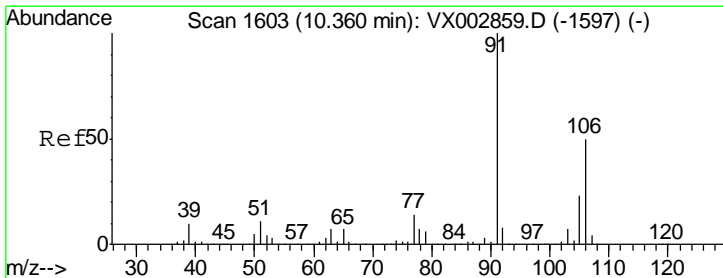
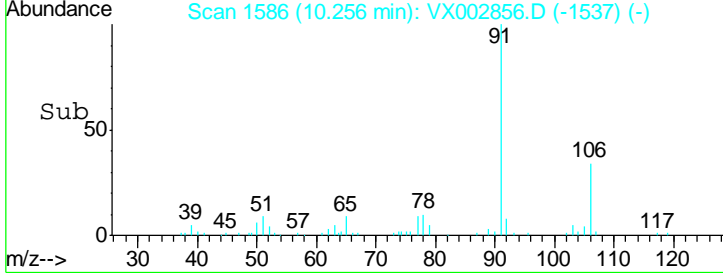
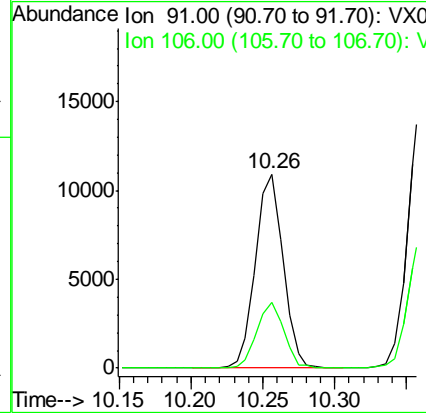
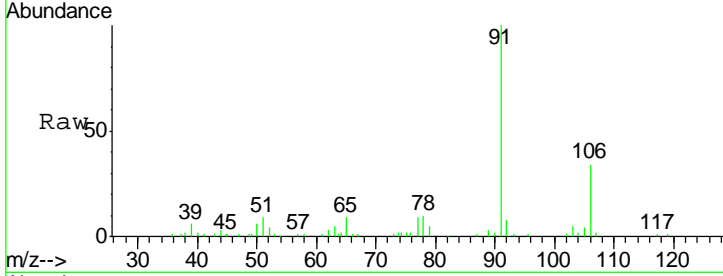

#68
 m/p-Xylenes
 Concen: 1.929 ug/l
 RT: 10.36 min Scan# 1603
 Delta R.T. -0.00 min
 Lab File: VX002856.D
 Acq: 25 Jun 2018 10:55

Tgt Ion: 106 Resp: 10836
 Ion Ratio Lower Upper
 106 100
 91 205.8 163.4 245.2

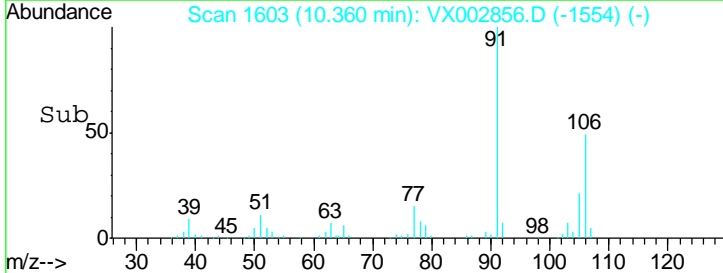
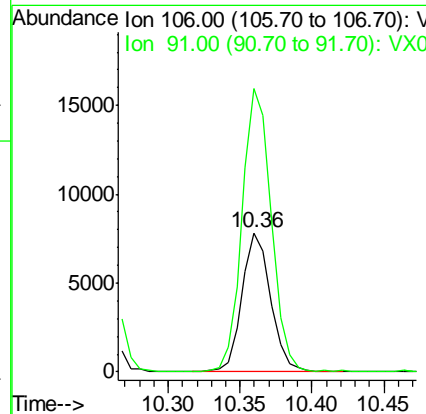
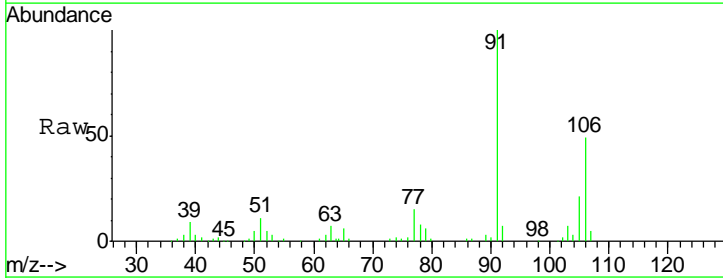

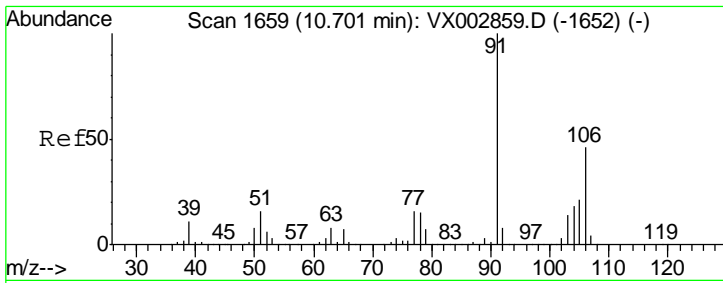

#69
 o-Xylene
 Concen: 0.955 ug/l
 RT: 10.70 min Scan# 1659
 Delta R.T. -0.00 min
 Lab File: VX002856.D
 Acq: 25 Jun 2018 10:55

Instrument :
 MSVOA_X
 ClientSampled :
 VSTDIC001

Tgt Ion:106 Resp: 5272
 Ion Ratio Lower Upper
 106 100
 91 219.2 108.2 324.6

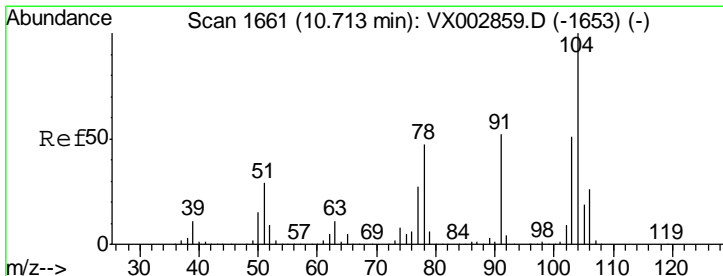
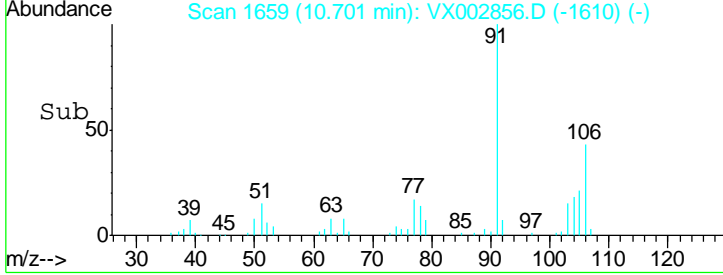
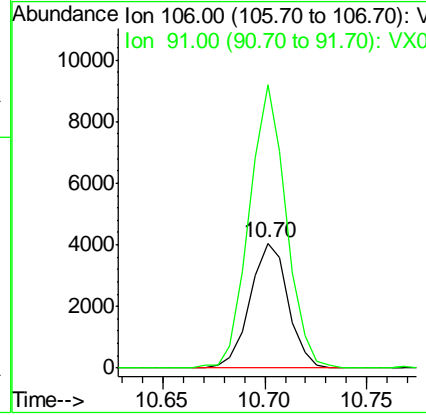
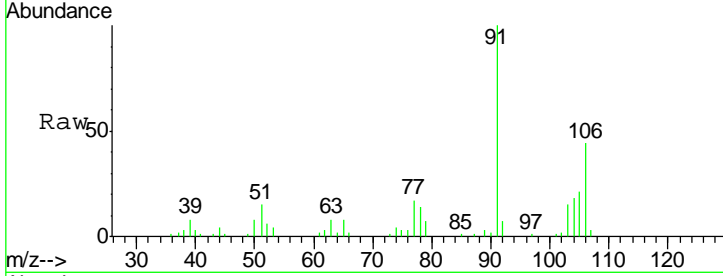

#70
 Styrene
 Concen: 0.884 ug/l
 RT: 10.71 min Scan# 1661
 Delta R.T. -0.00 min
 Lab File: VX002856.D
 Acq: 25 Jun 2018 10:55

Tgt Ion:104 Resp: 8022
 Ion Ratio Lower Upper
 104 100
 78 54.7 41.0 61.6
 103 58.5 44.2 66.4

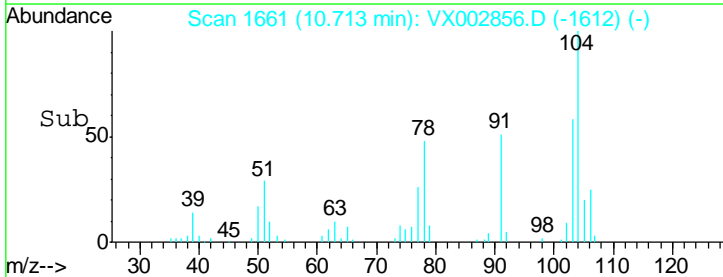
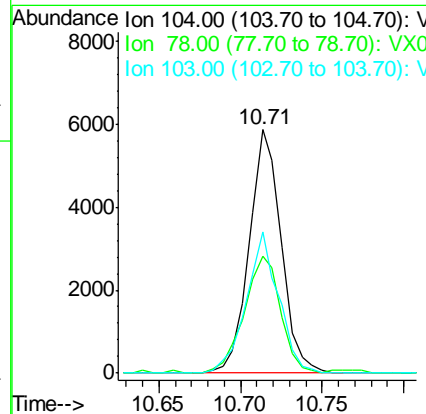
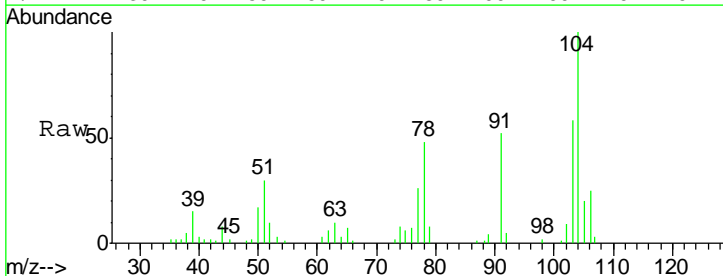

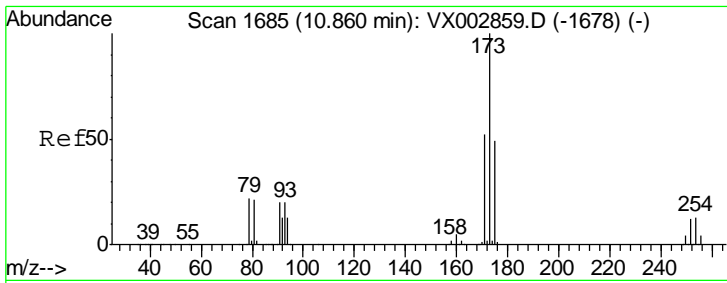

#71
 Bromoform
 Concen: 0.932 ug/l
 RT: 10.86 min Scan# 1685
 Delta R.T. -0.00 min
 Lab File: VX002856.D
 Acq: 25 Jun 2018 10:55

Instrument :
 MSVOA_X
 ClientSampled :
 VSTDIC001

Tgt Ion	Resp	Lower	Upper
173	100		
175	51.1	24.7	74.1
254	0.0	0.2	0.2

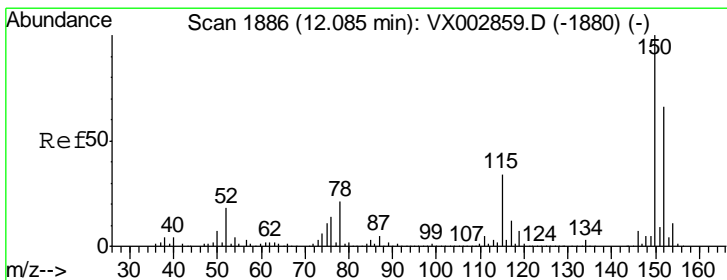
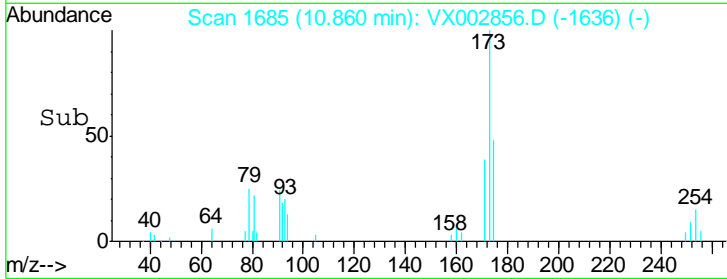
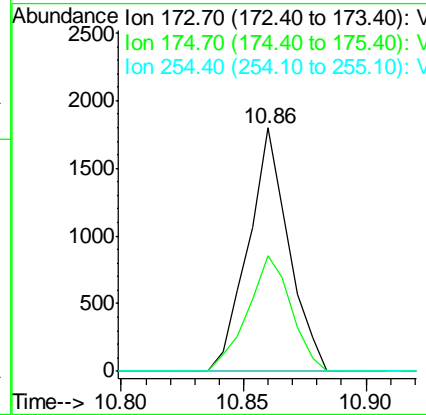
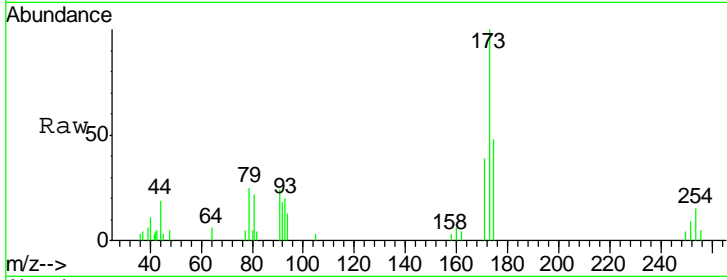

#72
 1,4-Dichlorobenzene-d4
 Concen: 50.000 ug/l
 RT: 12.08 min Scan# 1885
 Delta R.T. -0.01 min
 Lab File: VX002856.D
 Acq: 25 Jun 2018 10:55

Tgt Ion	Resp	Lower	Upper
152	100		
115	54.7	40.1	120.2
150	156.1	0.0	347.2

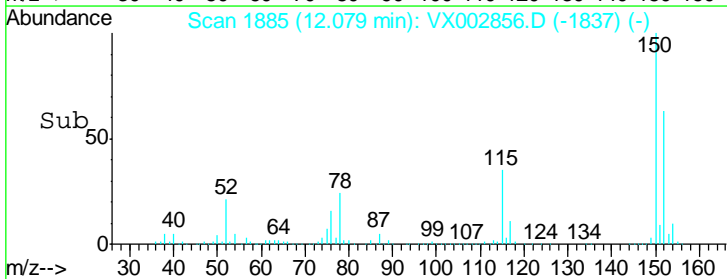
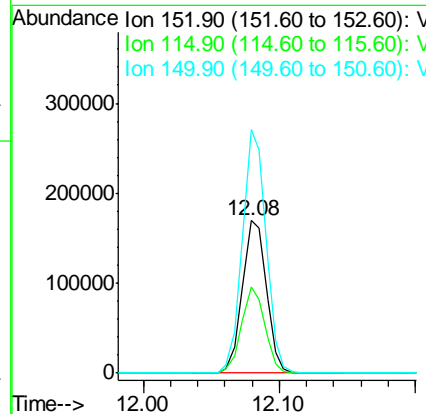
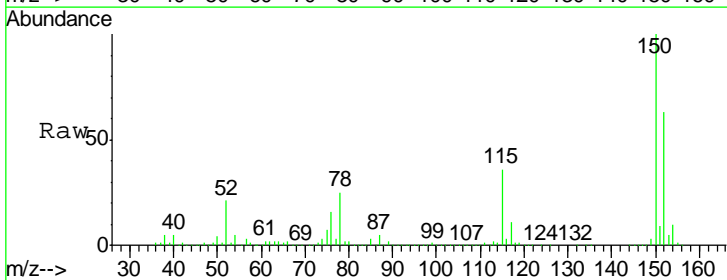

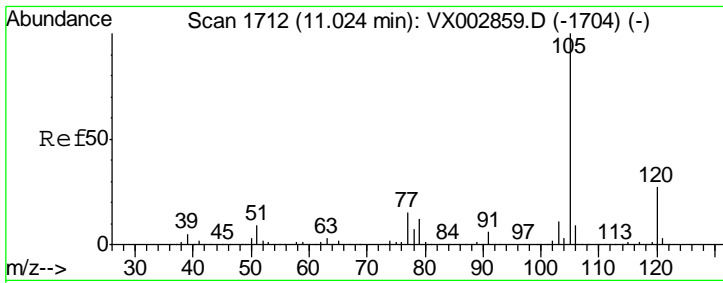

#73
 Isopropylbenzene
 Concen: 0.979 ug/l
 RT: 11.02 min Scan# 1711
 Delta R.T. -0.01 min
 Lab File: VX002856.D
 Acq: 25 Jun 2018 10:55

Instrument : MSVOA_X
 ClientSampleId : VSTDIC001

Tgt Ion	Resp	Lower	Upper
105	13742		
120	28.7	13.5	40.4

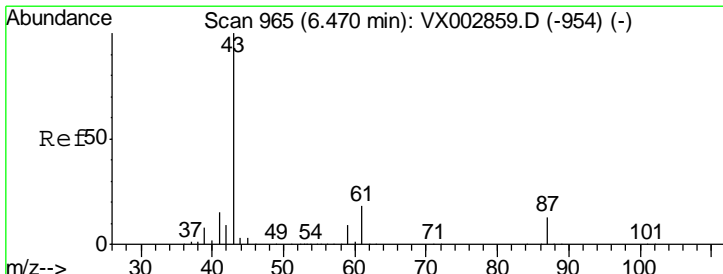
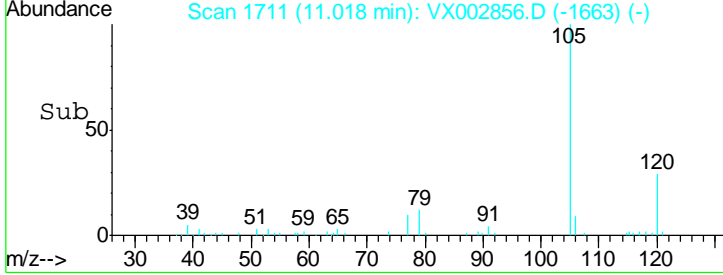
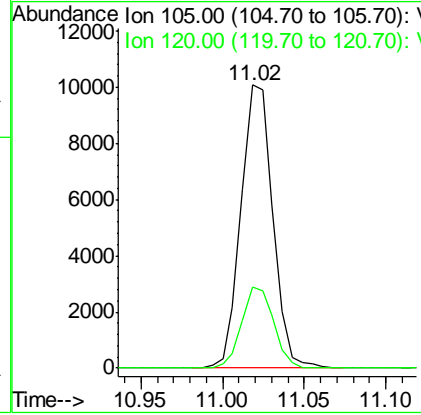
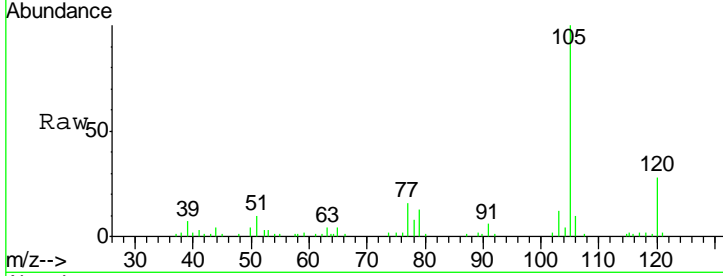

#74
 N-nyl acetate
 Concen: 1.121 ug/l
 RT: 6.47 min Scan# 965
 Delta R.T. -0.00 min
 Lab File: VX002856.D
 Acq: 25 Jun 2018 10:55

Tgt Ion	Resp	Lower	Upper
43	7816		
70	0.0	0.0	0.0
55	1.1	0.0	0.0#
61	17.4	14.4	21.6

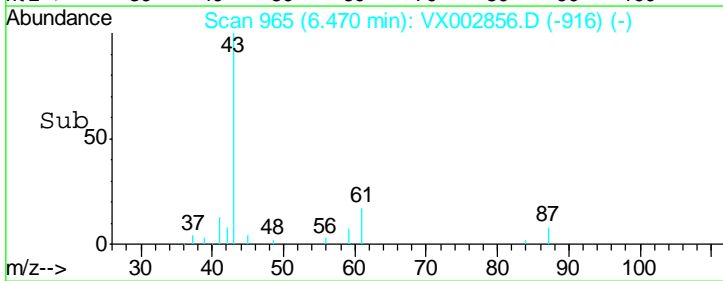
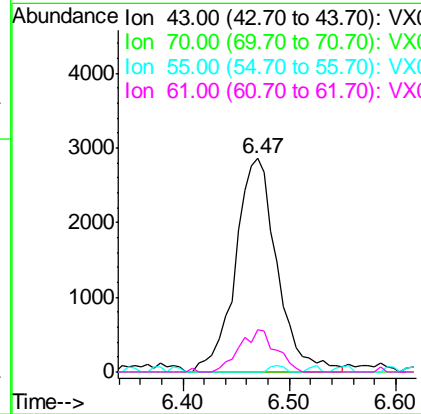
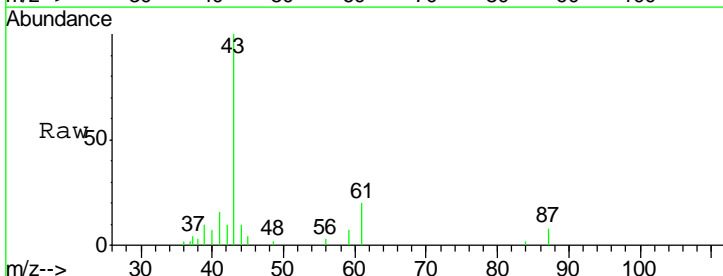

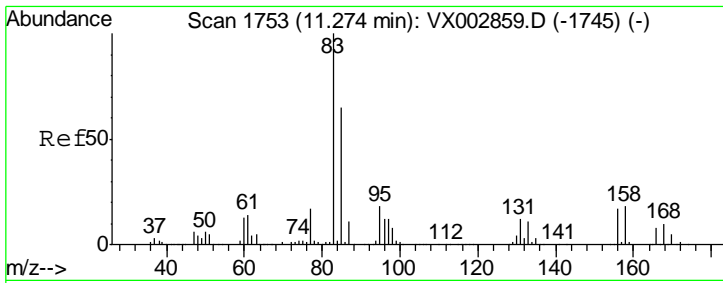

#75
 1,1,2,2-Tetrachloroethane
 Concen: 1.090 ug/l
 RT: 11.27 min Scan# 1752
 Delta R.T. -0.01 min
 Lab File: VX002856.D
 Acq: 25 Jun 2018 10:55

Instrument : MSVOA_X
 ClientSampled : VSTDIC001

Tgt Ion: 83 Resp: 4518

Ion	Ratio	Lower	Upper
83	100		
131	11.1	5.6	16.8
85	61.7	32.4	97.2

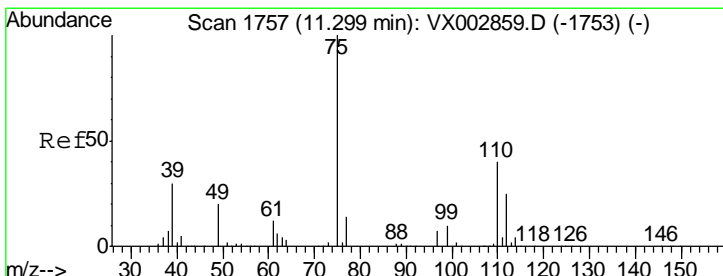
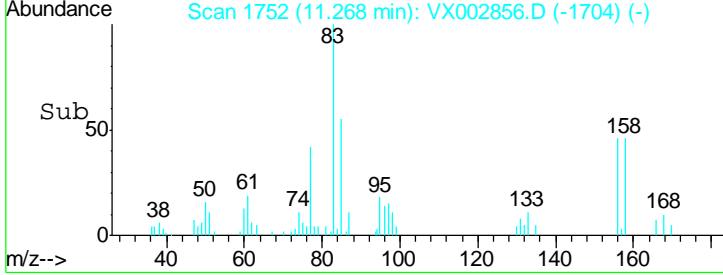
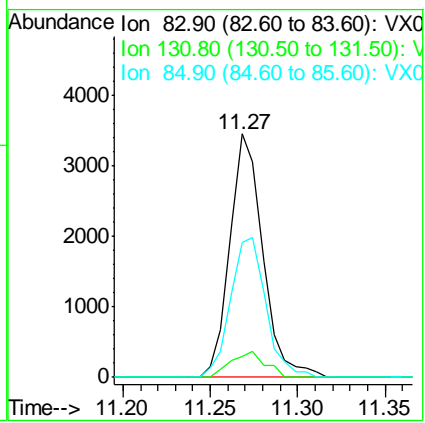
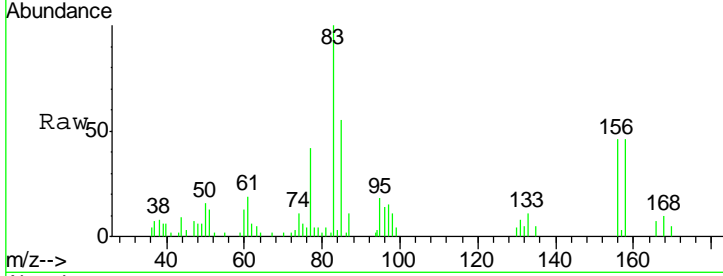

#76
 1,2,3-Trichloropropane
 Concen: 1.233 ug/l
 RT: 11.30 min Scan# 1757
 Delta R.T. -0.00 min
 Lab File: VX002856.D
 Acq: 25 Jun 2018 10:55

Tgt Ion: 75 Resp: 4881

Ion	Ratio	Lower	Upper
75	100		
77	32.9	22.8	68.3

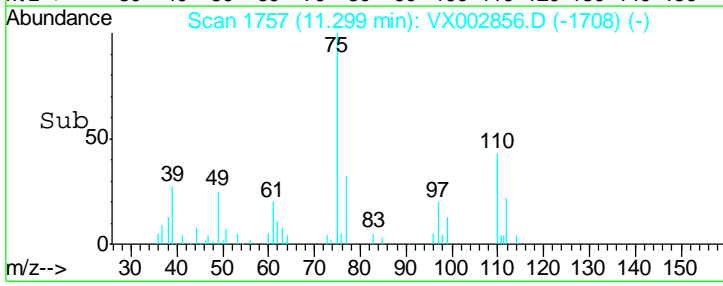
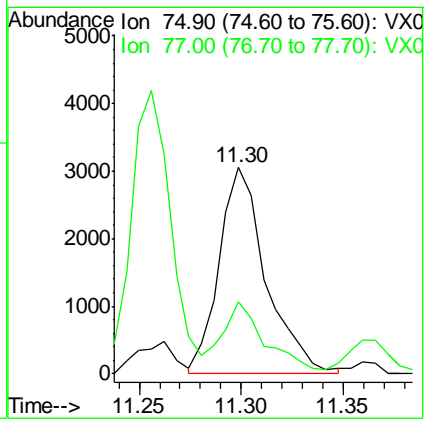
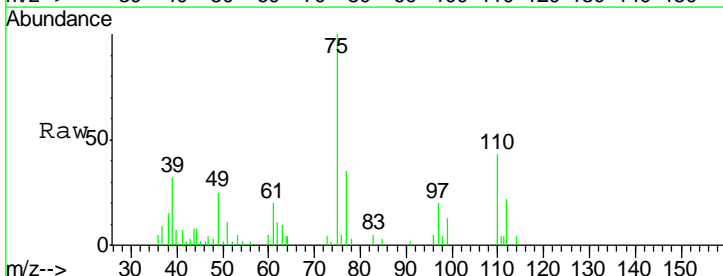

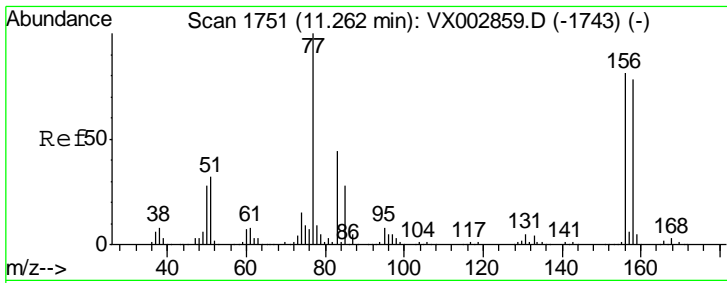

#77

Bromobenzene

Concen: 1.091 ug/l

RT: 11.26 min Scan# 1750

Delta R.T. -0.01 min

Lab File: VX002856.D

Acq: 25 Jun 2018 10:55

Instrument : MSVOA_X
ClientSampled : VSTDIC001

Tgt Ion	Resp	Lower	Upper
156	4264		
77	132.6	71.4	214.2
158	96.3	48.9	146.6

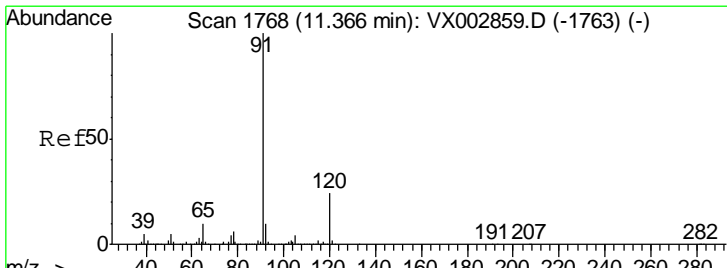
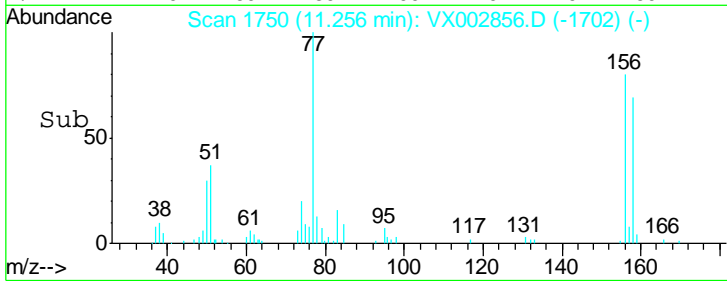
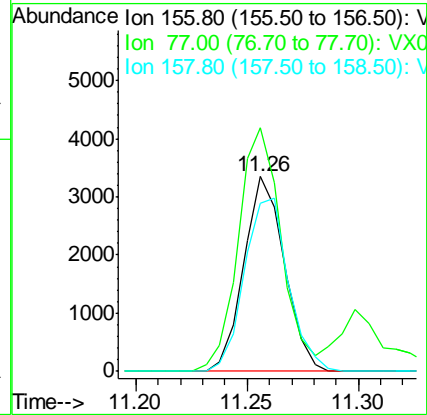
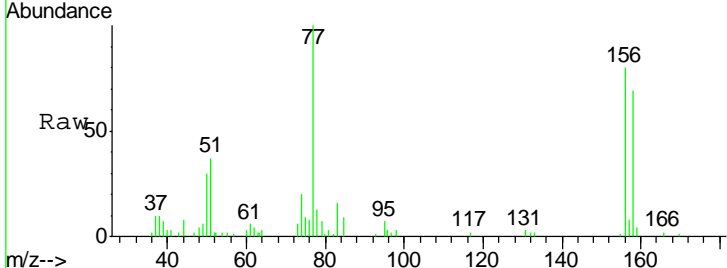

#78

n-propylbenzene

Concen: 0.956 ug/l

RT: 11.36 min Scan# 1767

Delta R.T. -0.01 min

Lab File: VX002856.D

Acq: 25 Jun 2018 10:55

Tgt Ion	Resp	Lower	Upper
91	15386		
120	22.9	11.8	35.4

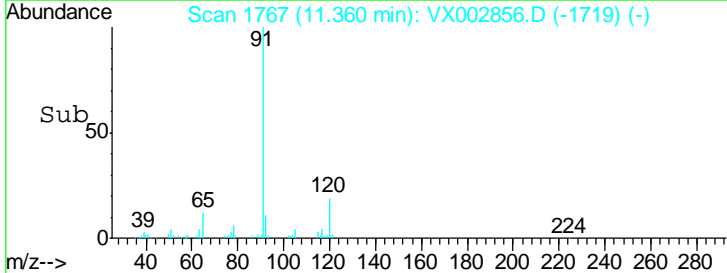
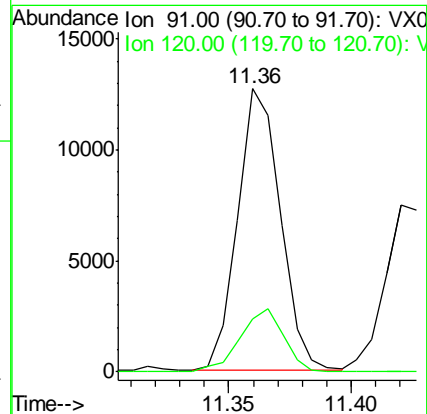
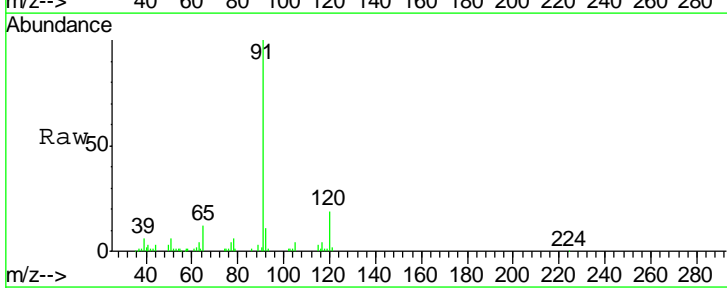

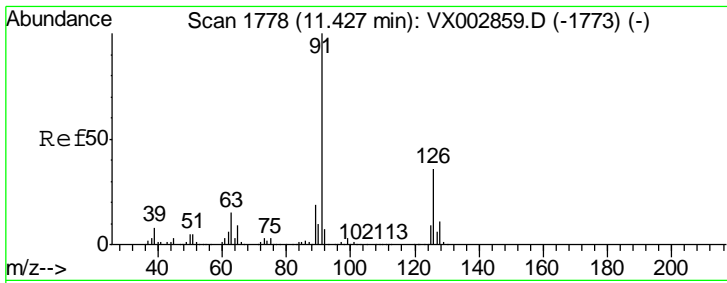

#79
 2-Chlorotoluene
 Concen: 1.041 ug/l
 RT: 11.42 min Scan# 1777
 Delta R.T. -0.01 min
 Lab File: VX002856.D
 Acq: 25 Jun 2018 10:55

Instrument :
 MSVOA_X
 ClientSampled :
 VSTDIC001

Tgt Ion: 91 Resp: 10001
 Ion Ratio Lower Upper
 91 100
 126 34.2 17.7 53.1

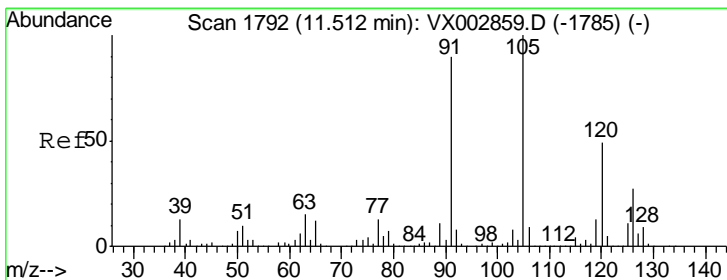
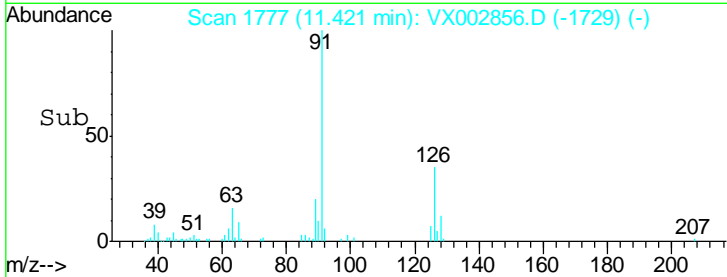
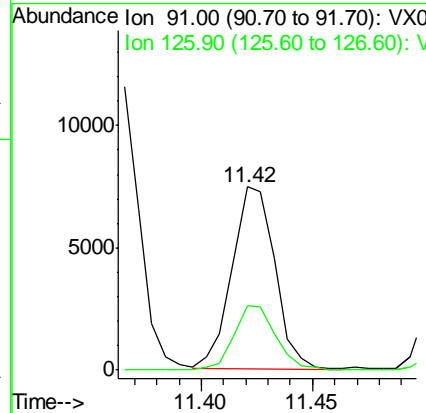
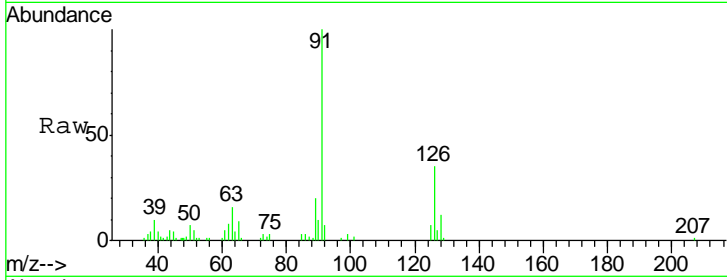

#80
 1,3,5-Trimethylbenzene
 Concen: 0.940 ug/l
 RT: 11.51 min Scan# 1792
 Delta R.T. -0.00 min
 Lab File: VX002856.D
 Acq: 25 Jun 2018 10:55

Tgt Ion: 105 Resp: 11146
 Ion Ratio Lower Upper
 105 100
 120 48.9 24.4 73.4

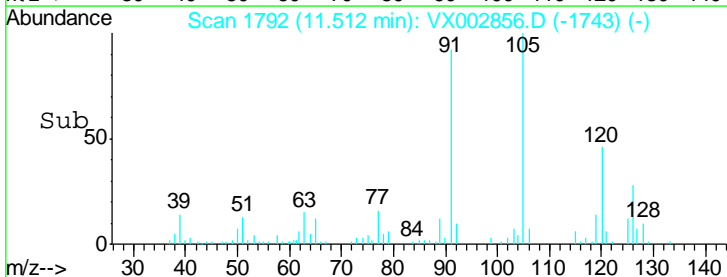
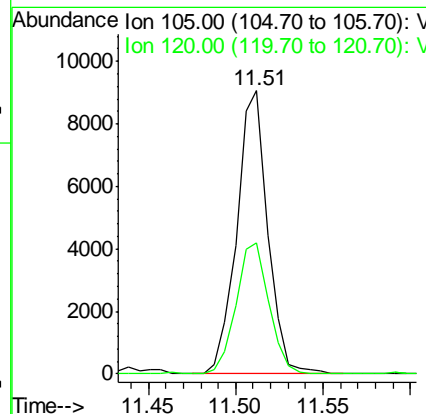
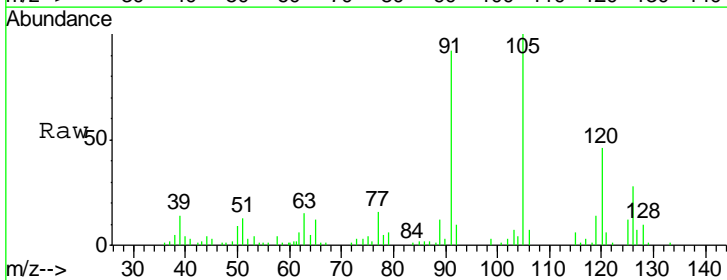

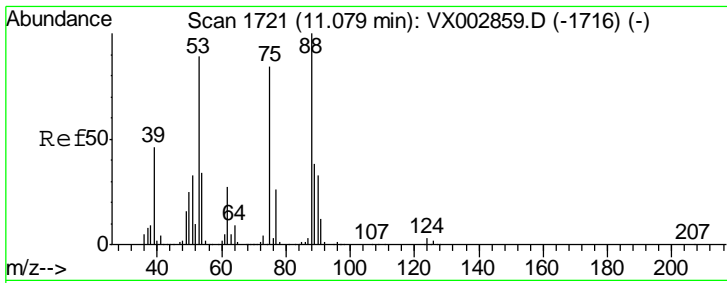

#81
 trans-1,4-Dichloro-2-butene
 Concen: 0.718 ug/l
 RT: 11.07 min Scan# 1720
 Delta R.T. -0.01 min
 Lab File: VX002856.D
 Acq: 25 Jun 2018 10:55

Instrument :
 MSVOA_X
 ClientSampled :
 VSTDIC001

Tgt Ion	Resp	Lower	Upper
75	100		
53	176.7	86.8	130.2#
89	58.6	38.2	57.2#

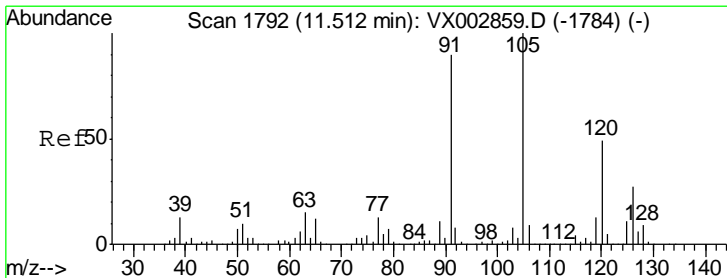
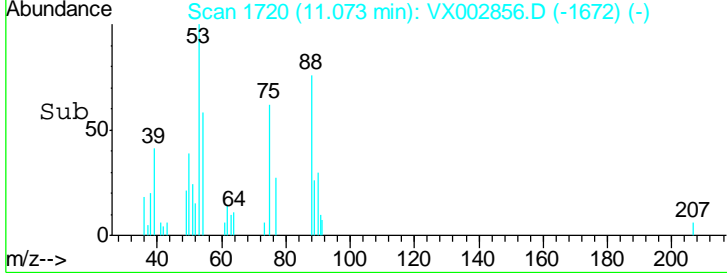
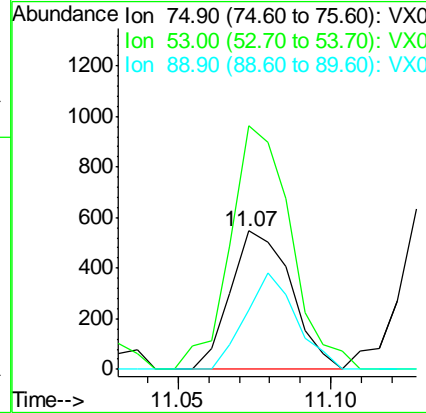
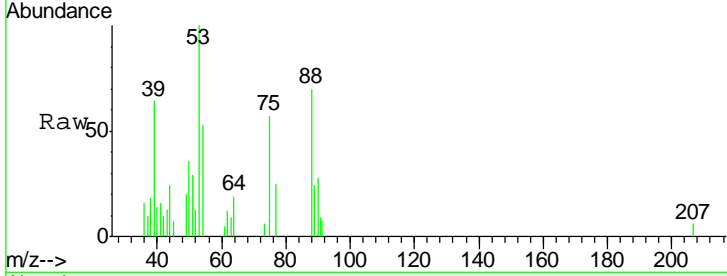

#82
 4-Chlorotoluene
 Concen: 0.997 ug/l
 RT: 11.51 min Scan# 1792
 Delta R.T. -0.00 min
 Lab File: VX002856.D
 Acq: 25 Jun 2018 10:55

Tgt Ion	Resp	Lower	Upper
91	100		
126	29.8	15.4	46.4

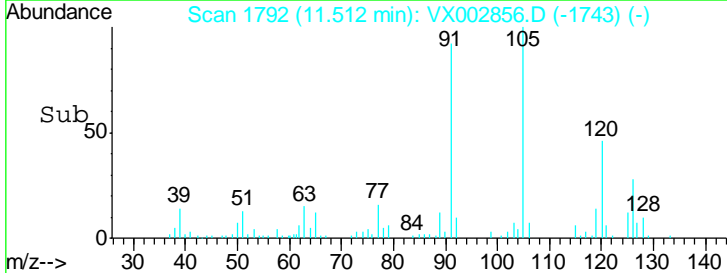
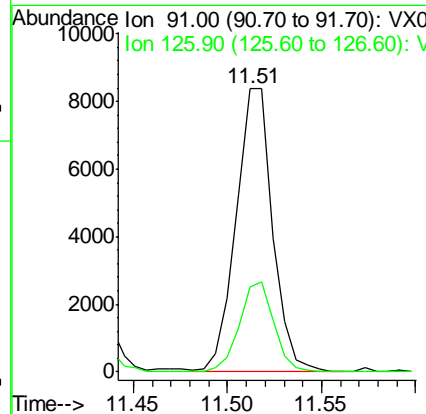
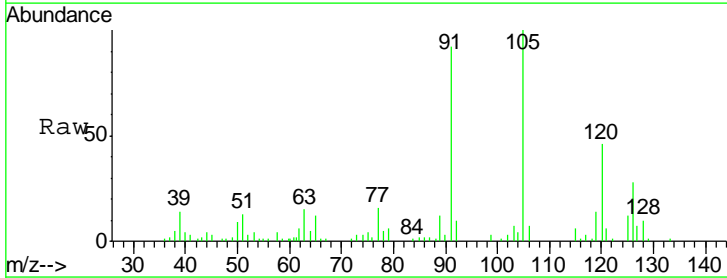

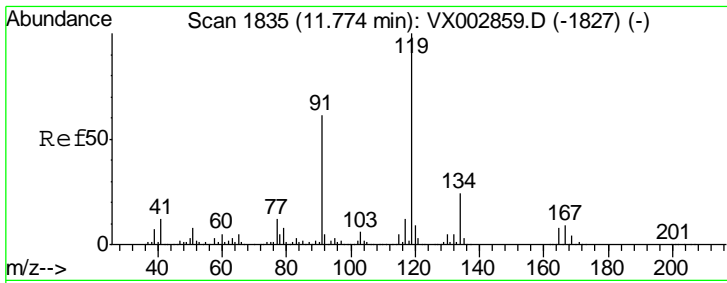

#83
 tert-Butylbenzene
 Concen: 0.955 ug/l
 RT: 11.77 min Scan# 1835
 Delta R.T. -0.00 min
 Lab File: VX002856.D
 Acq: 25 Jun 2018 10:55

Instrument : MSVOA_X
 ClientSampled : VSTDIC001

Tgt Ion	Resp	Lower	Upper
119	10912		
91	60.1	30.3	90.9
134	26.5	11.7	35.1

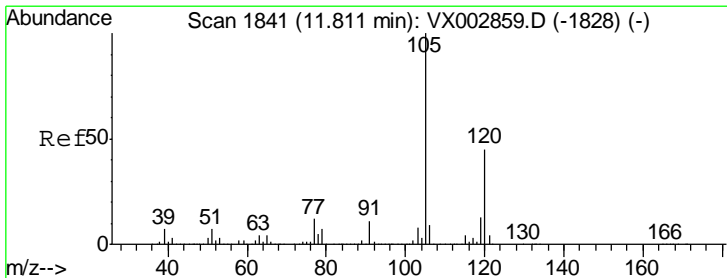
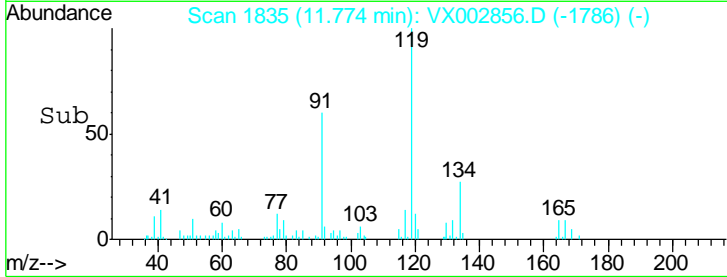
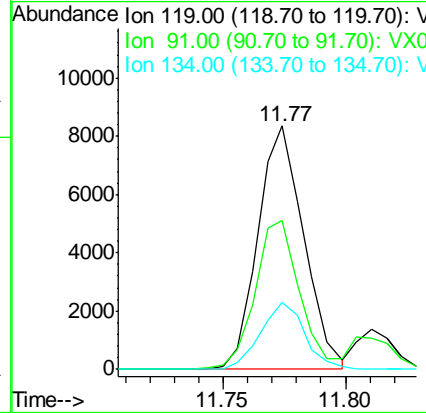
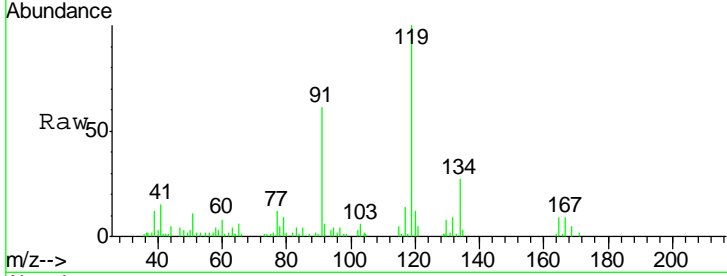

#84
 1,2,4-Trimethylbenzene
 Concen: 0.980 ug/l
 RT: 11.81 min Scan# 1841
 Delta R.T. -0.00 min
 Lab File: VX002856.D
 Acq: 25 Jun 2018 10:55

Tgt Ion	Resp	Lower	Upper
105	11864		
120	42.8	22.3	66.8

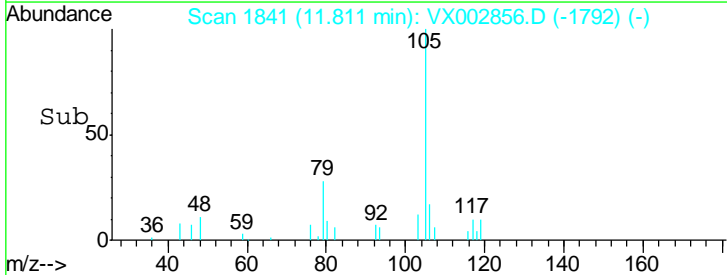
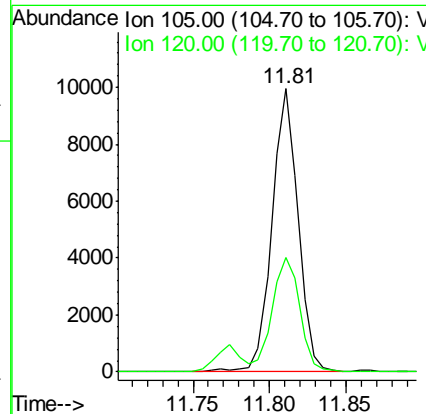
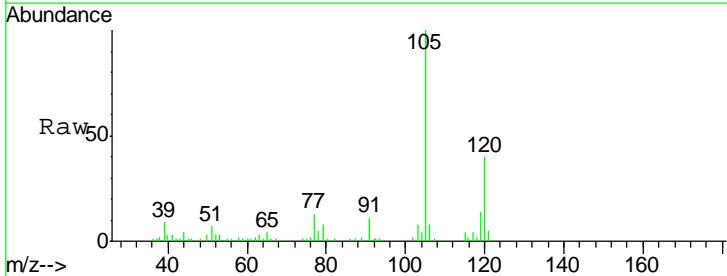

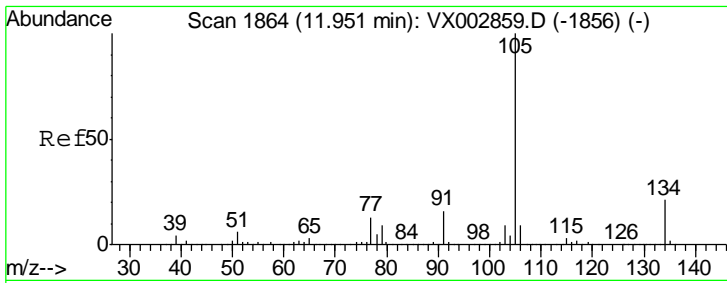

#85
 sec-Butylbenzene
 Concen: 0.934 ug/l
 RT: 11.95 min Scan# 1864
 Delta R.T. -0.00 min
 Lab File: VX002856.D
 Acq: 25 Jun 2018 10:55

Instrument :
 MSVOA_X
 ClientSampled :
 VSTDIC001

Tgt Ion:105 Resp: 13269
 Ion Ratio Lower Upper
 105 100
 134 20.5 10.4 31.1

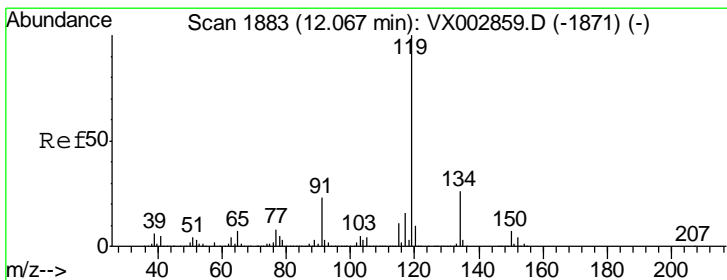
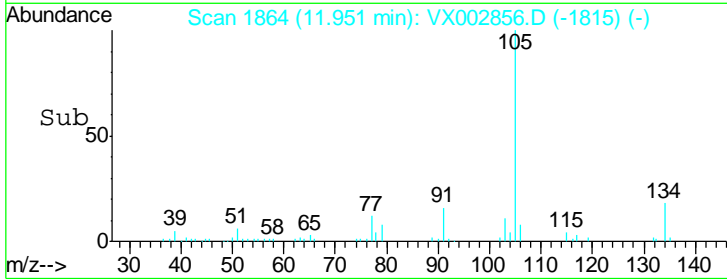
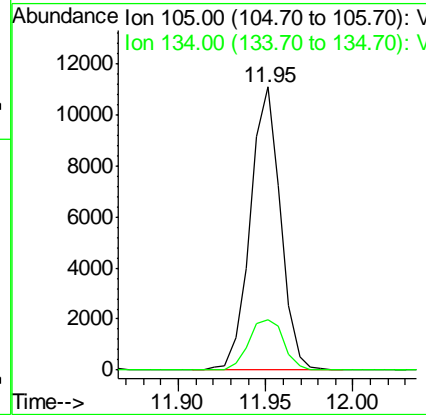
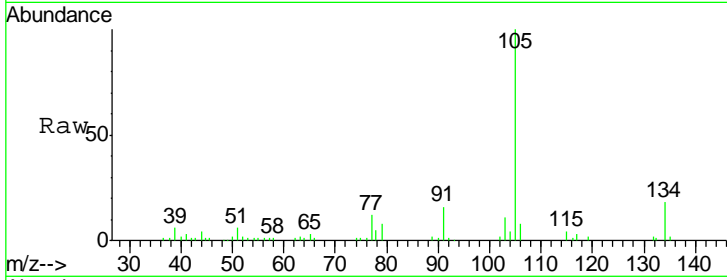

#86
 p-Isopropyltoluene
 Concen: 0.883 ug/l
 RT: 12.07 min Scan# 1883
 Delta R.T. -0.00 min
 Lab File: VX002856.D
 Acq: 25 Jun 2018 10:55

Tgt Ion:119 Resp: 11356
 Ion Ratio Lower Upper
 119 100
 134 32.2 13.4 40.1
 91 28.9 11.9 35.7

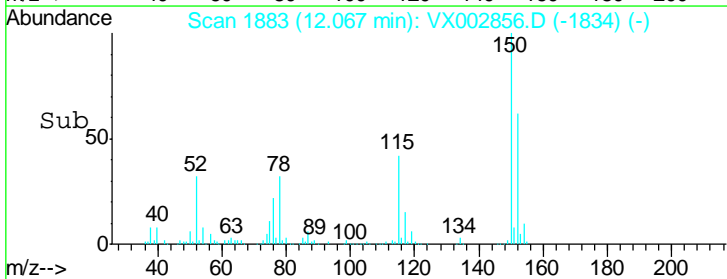
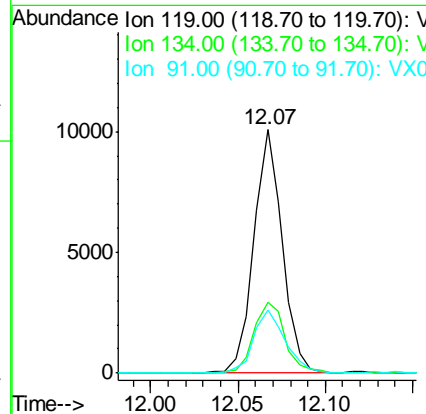
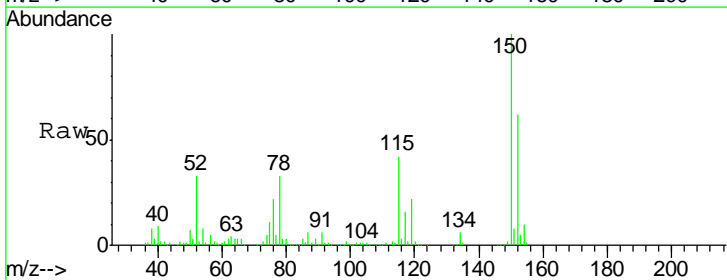

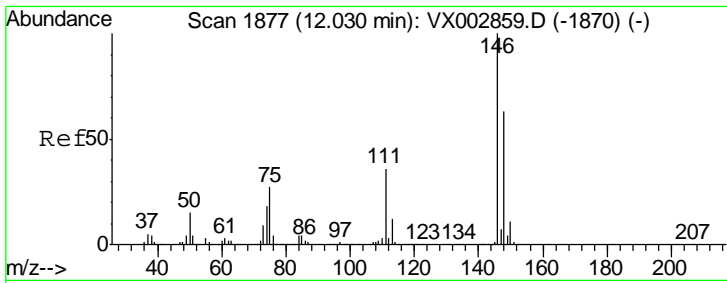

#87
 1,3-Dichlorobenzene
 Concen: 1.038 ug/l
 RT: 12.03 min Scan# 1877
 Delta R.T. -0.00 min
 Lab File: VX002856.D
 Acq: 25 Jun 2018 10:55

Instrument :
 MSVOA_X
 ClientSampled :
 VSTDIC001

Tgt Ion	Resp	Lower	Upper
146	100		
111	40.7	18.9	56.7
148	69.9	32.1	96.3

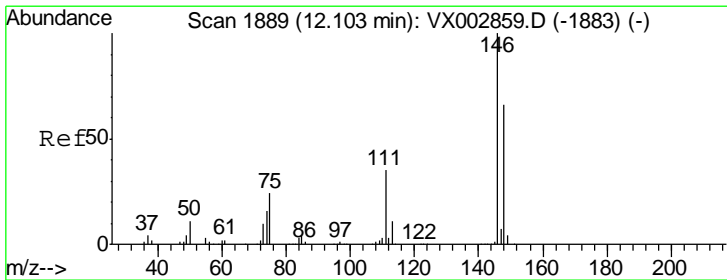
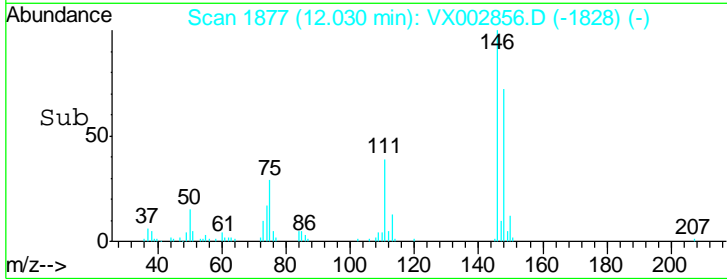
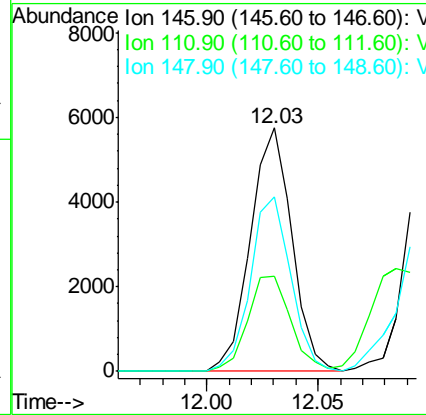
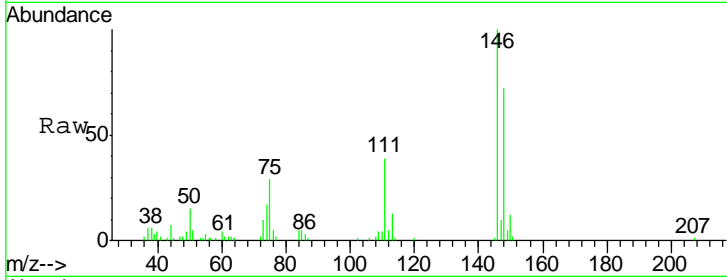

#88
 1,4-Dichlorobenzene
 Concen: 1.020 ug/l
 RT: 12.03 min Scan# 1877
 Delta R.T. -0.07 min
 Lab File: VX002856.D
 Acq: 25 Jun 2018 10:55

Tgt Ion	Resp	Lower	Upper
146	100		
111	40.7	18.7	56.1
148	69.9	32.4	97.0

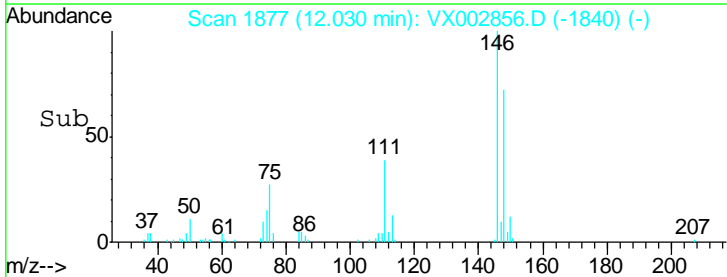
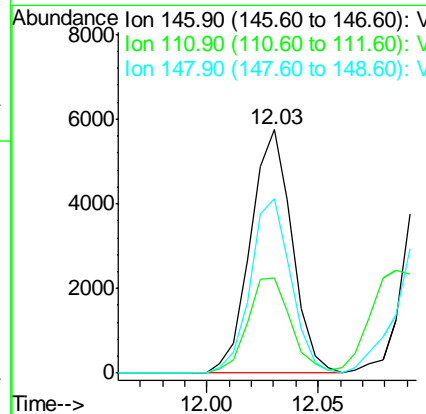
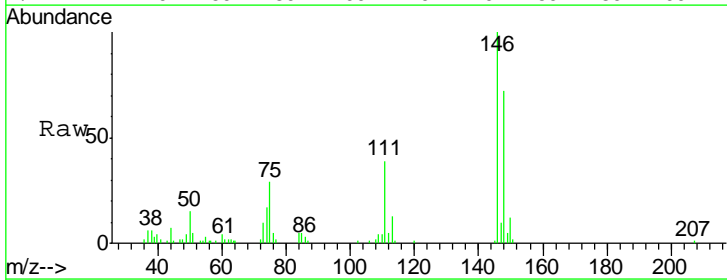

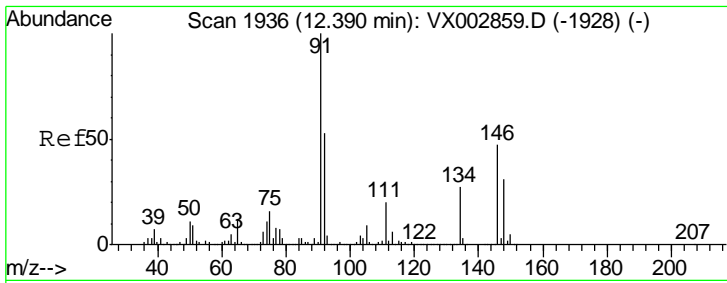

#89
 n-Butylbenzene
 Concen: 0.932 ug/l
 RT: 12.39 min Scan# 1936
 Delta R.T. -0.00 min
 Lab File: VX002856.D
 Acq: 25 Jun 2018 10:55

Instrument :
 MSVOA_X
 ClientSampleID :
 VSTDIC001

Tgt Ion	Resp	Lower	Upper
91	10571		
92	49.4	26.0	78.0
134	27.3	13.5	40.5

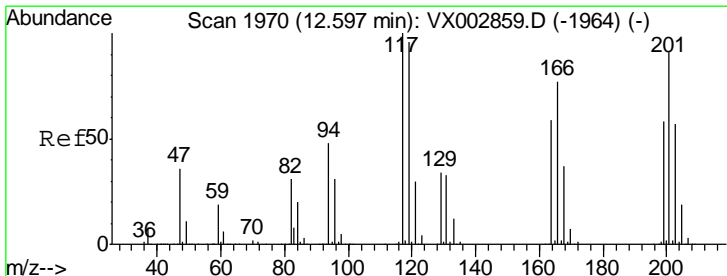
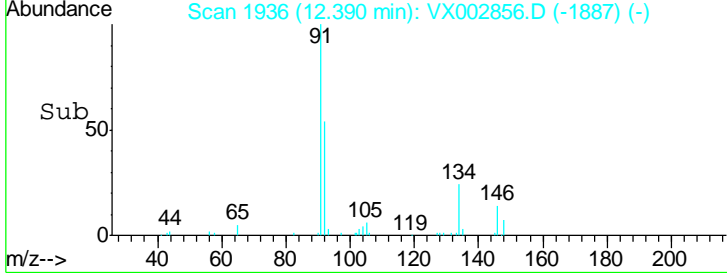
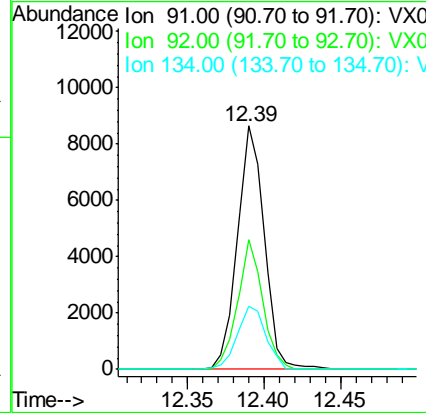
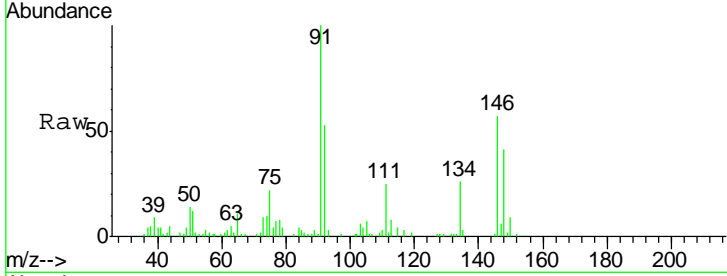

#90
 Hexachloroethane
 Concen: 0.919 ug/l
 RT: 12.60 min Scan# 1970
 Delta R.T. -0.00 min
 Lab File: VX002856.D
 Acq: 25 Jun 2018 10:55

Tgt Ion	Resp	Lower	Upper
117	1631		
201	95.4	49.0	147.0

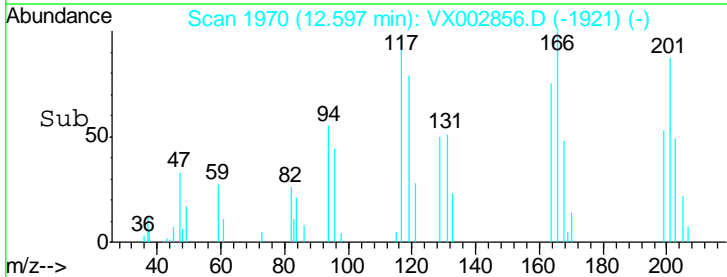
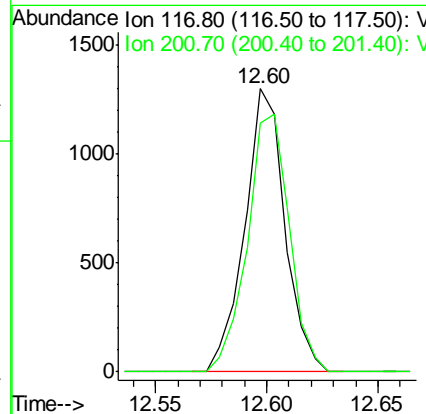
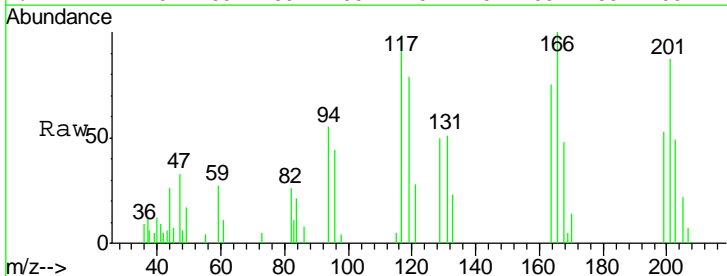

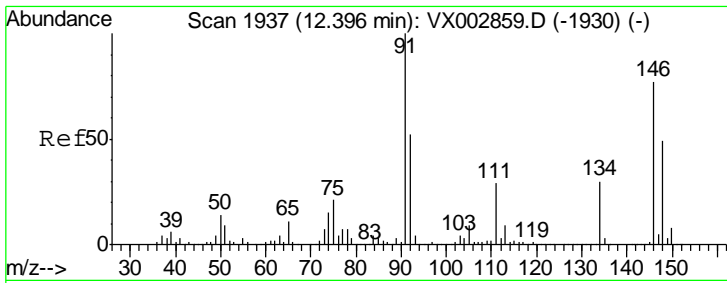

#91
 1,2-Dichlorobenzene
 Concen: 1.064 ug/l
 RT: 12.40 min Scan# 1937
 Delta R.T. -0.00 min
 Lab File: VX002856.D
 Acq: 25 Jun 2018 10:55

Instrument :
 MSVOA_X
 ClientSampled :
 VSTDIC001

Tgt Ion	Resp	Lower	Upper
146	100		
111	38.4	19.4	58.1
148	63.2	31.7	95.1

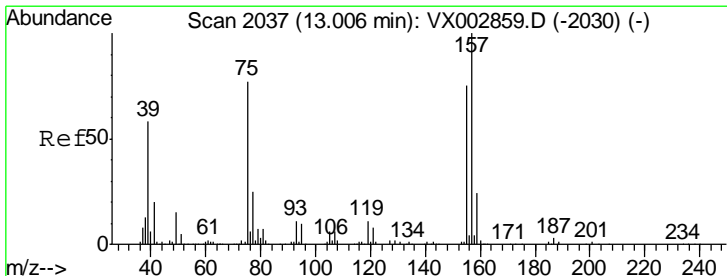
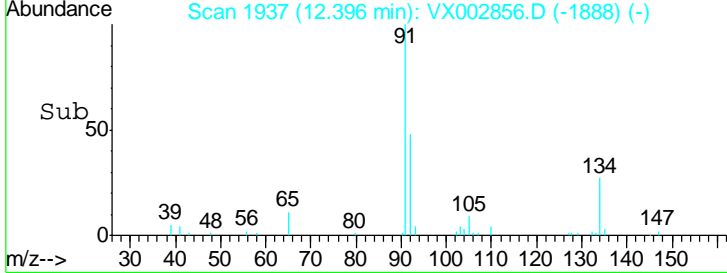
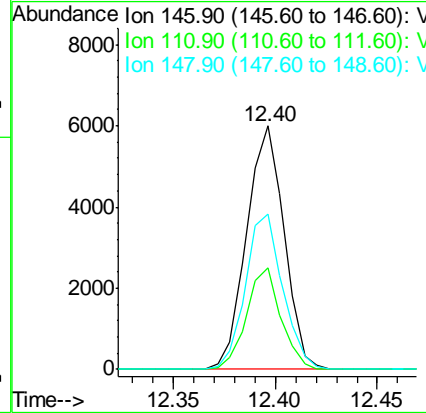
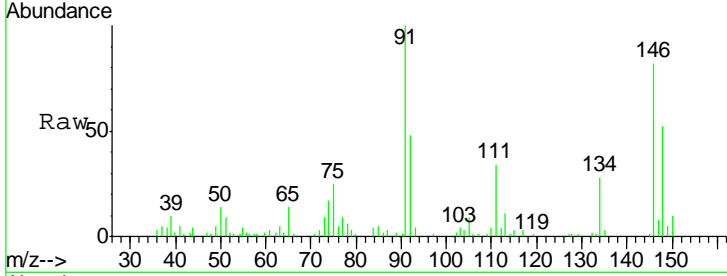

#92
 1,2-Dibromo-3-Chloropropane
 Concen: 1.143 ug/l
 RT: 13.01 min Scan# 2037
 Delta R.T. -0.00 min
 Lab File: VX002856.D
 Acq: 25 Jun 2018 10:55

Tgt Ion	Resp	Lower	Upper
75	100		
155	66.5	45.8	137.4
157	96.1	60.1	180.3

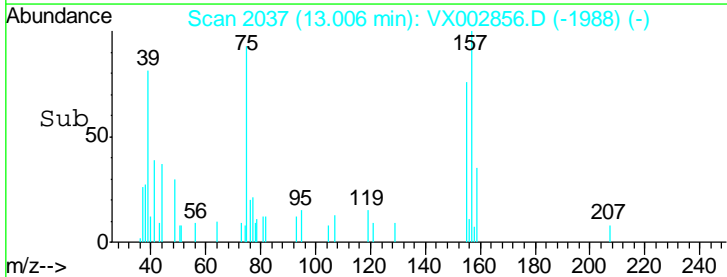
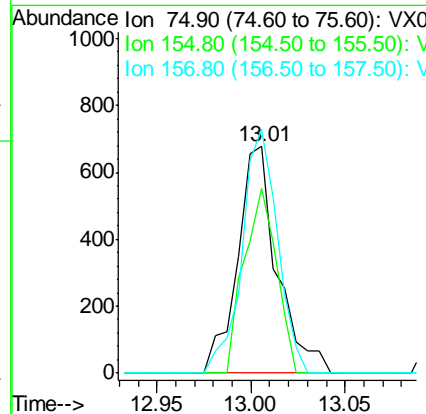
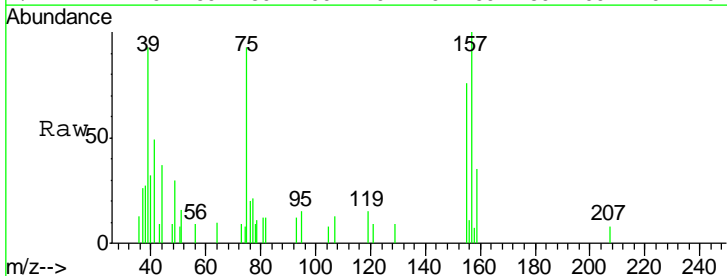

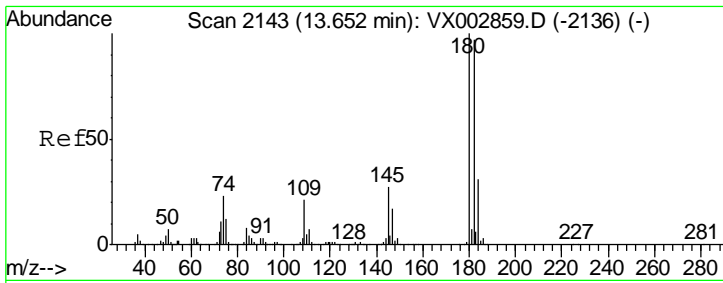

#93
 1,2,4-Trichlorobenzene
 Concen: 1.033 ug/l
 RT: 13.65 min Scan# 2142
 Delta R.T. -0.01 min
 Lab File: VX002856.D
 Acq: 25 Jun 2018 10:55

Instrument : MSVOA_X
 ClientSampled : VSTDIC001

Tgt Ion	Resp	Lower	Upper
180	5411		
182	91.2	47.7	143.1
145	29.3	14.1	42.4

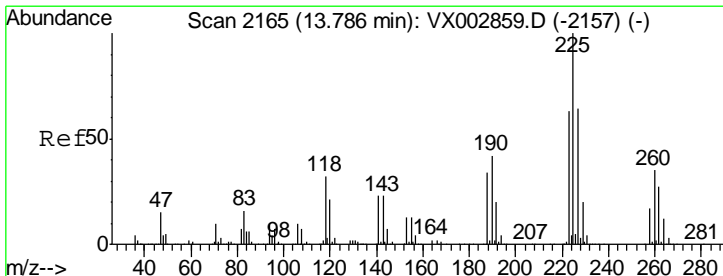
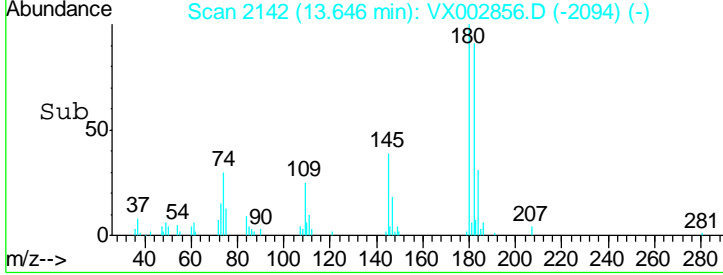
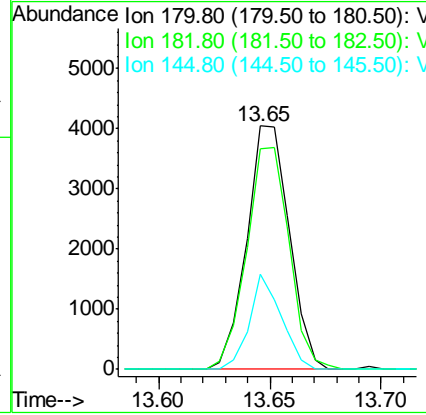
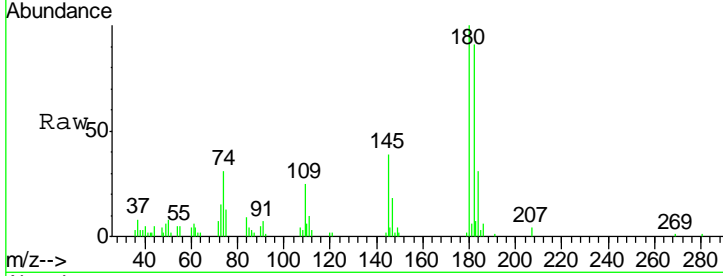

#94
 Hexachlorobutadiene
 Concen: 0.923 ug/l
 RT: 13.79 min Scan# 2165
 Delta R.T. -0.00 min
 Lab File: VX002856.D
 Acq: 25 Jun 2018 10:55

Tgt Ion	Resp	Lower	Upper
225	2546		
223	68.1	31.6	95.0
227	68.6	32.4	97.2

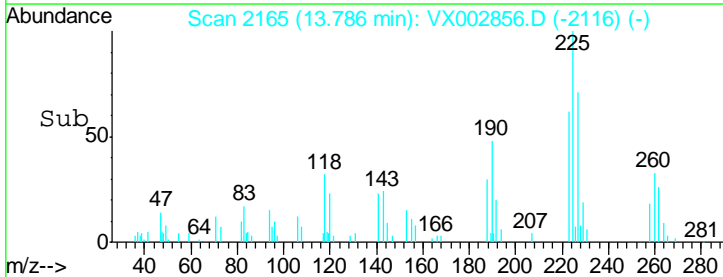
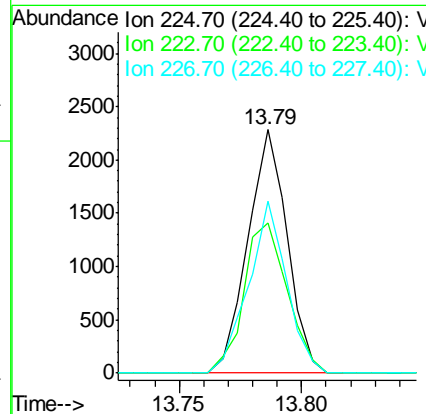
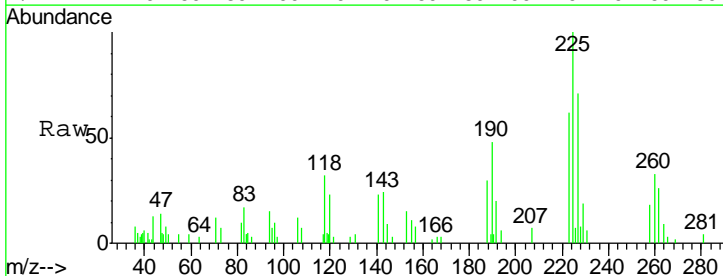

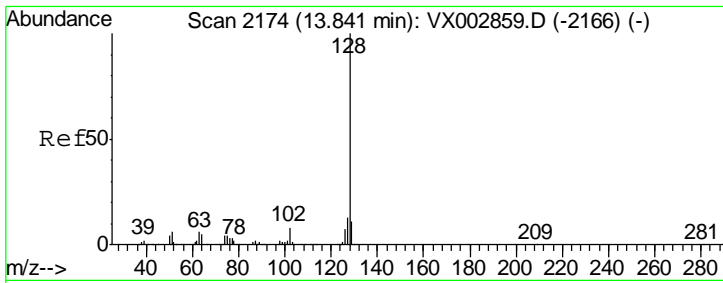

#95
 Naphthalene
 Concen: 0.899 ug/l
 RT: 13.84 min Scan# 2174
 Delta R.T. -0.00 min
 Lab File: VX002856.D
 Acq: 25 Jun 2018 10:55

Instrument : MSVOA_X
 ClientSampled : VSTDIC001

Tgt Ion	Resp	Lower	Upper
128	12673		
127	13.9	10.4	15.6
129	11.8	8.6	13.0

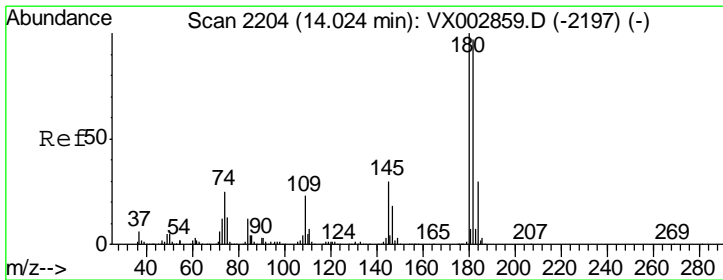
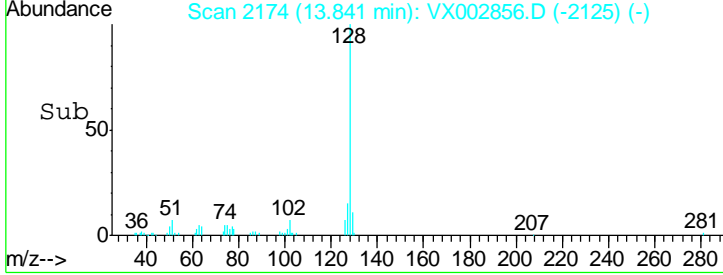
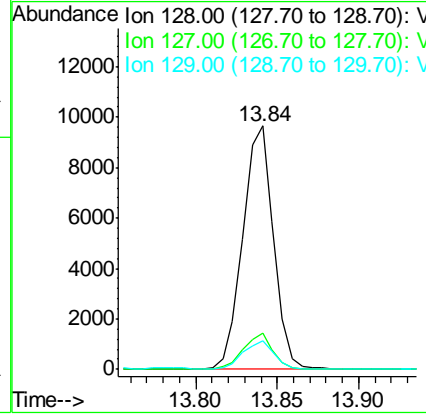
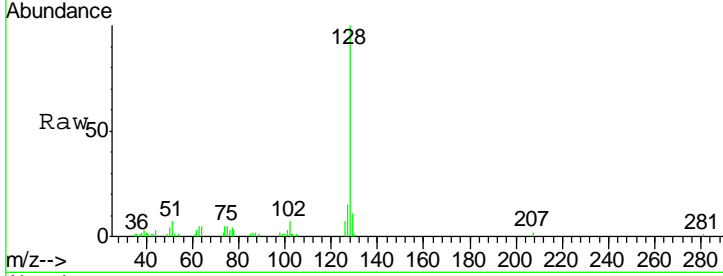

#96
 1,2,3-Trichlorobenzene
 Concen: 0.949 ug/l
 RT: 14.02 min Scan# 2204
 Delta R.T. -0.00 min
 Lab File: VX002856.D
 Acq: 25 Jun 2018 10:55

Tgt Ion	Resp	Lower	Upper
180	4990		
182	99.2	48.0	144.0
145	34.6	14.8	44.3

