

Data Path : Z:\voasrv\HPCHEM1\MSVOA_X\Data\VX062521\
 Data File : VX022942.D
 Acq On : 25 Jun 2021 23:53
 Operator : JC/MD
 Sample : VX0625WBS02
 Misc : 5.0mL/MSVOA_X/WATER
 ALS Vial : 35 Sample Multiplier: 1

Instrument :
 MSVOA_X
 ClientSampled :

Quant Time: Jun 26 03:57:41 2021
 Quant Method : Z:\voasrv\HPCHEM1\MSVOA_X\Method\82X062321W.M
 Quant Title : SW846 8260
 QLast Update : Wed Jun 23 19:12:26 2021
 Response via : Initial Calibration

Compound	R.T.	QIon	Response	Conc	Units	Dev(Min)
Internal Standards						
1) Pentafluorobenzene	5.562	168	62029	50.00	ug/l	0.00
34) 1,4-Difluorobenzene	6.769	114	126539	50.00	ug/l	0.00
63) Chlorobenzene-d5	10.055	117	115946	50.00	ug/l	0.00
72) 1,4-Dichlorobenzene-d4	12.024	152	51677	50.00	ug/l	0.00
System Monitoring Compounds						
33) 1,2-Dichloroethane-d4	5.964	65	55932	49.69	ug/l	0.00
Spiked Amount	50.000	Range	78 - 117	Recovery	=	99.38%
35) Dibromofluoromethane	5.391	113	39245	48.84	ug/l	0.00
Spiked Amount	50.000	Range	75 - 124	Recovery	=	97.68%
50) Toluene-d8	8.653	98	153186	48.64	ug/l	0.00
Spiked Amount	50.000	Range	92 - 112	Recovery	=	97.28%
62) 4-Bromofluorobenzene	11.085	95	56452	48.03	ug/l	0.00
Spiked Amount	50.000	Range	83 - 123	Recovery	=	96.06%
Target Compounds						
						Qvalue
2) Dichlorodifluoromethane	1.172	85	15583	17.81	ug/l	96
3) Chloromethane	1.294	50	17067	17.76	ug/l	99
4) Vinyl Chloride	1.374	62	16163	18.23	ug/l	96
5) Bromomethane	1.605	94	10029	20.53	ug/l	96
6) Chloroethane	1.691	64	9978	18.21	ug/l	90
7) Trichlorofluoromethane	1.892	101	24885	19.32	ug/l	91
8) Diethyl Ether	2.136	74	9634	19.38	ug/l	85
9) 1,1,2-Trichlorotrifluo...	2.331	101	14311	17.74	ug/l	89
10) Methyl Iodide	2.459	142	9624	13.03	ug/l	92
11) Tert butyl alcohol	2.977	59	20945	89.28	ug/l	98
12) 1,1-Dichloroethene	2.325	96	14900	18.52	ug/l	92
13) Acrolein	2.245	56	14994	102.76	ug/l	94
14) Allyl chloride	2.666	41	26760	17.50	ug/l	92
15) Acrylonitrile	3.075	53	53314	99.41	ug/l	99
16) Acetone	2.386	43	47738	95.66	ug/l	95
17) Carbon Disulfide	2.514	76	32477	17.29	ug/l	97
18) Methyl Acetate	2.715	43	24586	20.02	ug/l #	89
19) Methyl tert-butyl Ether	3.123	73	54509	18.89	ug/l	95
20) Methylene Chloride	2.794	84	18502	18.93	ug/l #	81
21) trans-1,2-Dichloroethene	3.099	96	16482	18.46	ug/l	96
22) Diisopropyl ether	3.770	45	60794	19.12	ug/l	93
23) Vinyl Acetate	3.733	43	261521	98.03	ug/l #	92
24) 1,1-Dichloroethane	3.617	63	33208	19.55	ug/l	98
25) 2-Butanone	4.568	43	76221	98.22	ug/l	91
26) 2,2-Dichloropropane	4.483	77	16351	12.68	ug/l	99
27) cis-1,2-Dichloroethene	4.495	96	19102	19.28	ug/l	99
28) Bromochloromethane	4.916	49	15988	19.97	ug/l #	75
29) Tetrahydrofuran	5.019	42	51245	102.66	ug/l #	86
30) Chloroform	5.111	83	32223	18.86	ug/l	94
31) Cyclohexane	5.483	56	28077	17.67	ug/l	92
32) 1,1,1-Trichloroethane	5.391	97	26798	19.52	ug/l	96
36) 1,1-Dichloropropene	5.702	75	23487	17.47	ug/l	97
37) Ethyl Acetate	4.727	43	29305	18.82	ug/l	95
38) Carbon Tetrachloride	5.696	117	20348	18.05	ug/l	90
39) Methylcyclohexane	7.391	83	25185	16.06	ug/l	97
40) Benzene	6.050	78	73177	18.88	ug/l	97

Data Path : Z:\voasrv\HPCHEM1\MSVOA_X\Data\VX062521\
 Data File : VX022942.D
 Acq On : 25 Jun 2021 23:53
 Operator : JC/MD
 Sample : VX0625WBS02
 Misc : 5.0mL/MSVOA_X/WATER
 ALS Vial : 35 Sample Multiplier: 1

Instrument :
 MSVOA_X
 ClientSampled :

Quant Time: Jun 26 03:57:41 2021
 Quant Method : Z:\voasrv\HPCHEM1\MSVOA_X\Method\82X062321W.M
 Quant Title : SW846 8260
 QLast Update : Wed Jun 23 19:12:26 2021
 Response via : Initial Calibration

Compound	R.T.	QIon	Response	Conc	Units	Dev(Min)
41) Methacrylonitrile	4.934	41	15934	18.58	ug/l	91
42) 1,2-Dichloroethane	6.098	62	27184	19.06	ug/l	94
43) Isopropyl Acetate	6.348	43	47311	18.90	ug/l #	90
44) Trichloroethene	7.135	130	16791	18.27	ug/l	96
45) 1,2-Dichloropropane	7.434	63	18871	18.88	ug/l	97
46) Dibromomethane	7.586	93	12112	18.26	ug/l #	84
47) Bromodichloromethane	7.824	83	21684	18.08	ug/l	96
48) Methyl methacrylate	7.702	41	22429	19.36	ug/l	86
49) 1,4-Dioxane	7.665	88	9409	377.31	ug/l #	91
51) 4-Methyl-2-Pentanone	8.580	43	152656	97.99	ug/l	88
52) Toluene	8.726	92	44047	18.80	ug/l	99
53) t-1,3-Dichloropropene	8.982	75	22484	16.73	ug/l	98
54) cis-1,3-Dichloropropene	8.372	75	25256	16.67	ug/l	90
55) 1,1,2-Trichloroethane	9.159	97	17618	18.74	ug/l	98
56) Ethyl methacrylate	9.122	69	28532	18.17	ug/l #	81
57) 1,3-Dichloropropane	9.311	76	31440	18.40	ug/l	99
58) 2-Chloroethyl Vinyl ether	8.250	63	75802	91.27	ug/l	94
59) 2-Hexanone	9.433	43	117149	99.12	ug/l	88
60) Dibromochloromethane	9.525	129	14263	18.01	ug/l	98
61) 1,2-Dibromoethane	9.616	107	17903	18.75	ug/l	98
64) Tetrachloroethene	9.281	164	14718	18.06	ug/l #	87
65) Chlorobenzene	10.086	112	44313	18.15	ug/l	99
66) 1,1,1,2-Tetrachloroethane	10.165	131	14771	18.72	ug/l	95
67) Ethyl Benzene	10.195	91	83362	18.54	ug/l	93
68) m/p-Xylenes	10.305	106	61705	36.95	ug/l	95
69) o-Xylene	10.646	106	29898	18.40	ug/l	95
70) Styrene	10.659	104	50713	18.80	ug/l	97
71) Bromoform	10.805	173	7475	16.60	ug/l #	94
73) Isopropylbenzene	10.963	105	79709	18.23	ug/l	96
74) N-amyl acetate	10.848	43	38893	17.17	ug/l	90
75) 1,1,2,2-Tetrachloroethane	11.213	83	27232	18.13	ug/l	98
76) 1,2,3-Trichloropropane	11.244	75	29557	21.65	ug/l	89
77) Bromobenzene	11.201	156	16114	17.72	ug/l	82
78) n-propylbenzene	11.305	91	94766	17.91	ug/l	97
79) 2-Chlorotoluene	11.366	91	55599	17.41	ug/l	97
80) 1,3,5-Trimethylbenzene	11.457	105	66429	18.50	ug/l	99
81) trans-1,4-Dichloro-2-b...	11.024	75	5726	16.37	ug/l #	72
82) 4-Chlorotoluene	11.457	91	65324	17.69	ug/l	98
83) tert-Butylbenzene	11.719	119	59313	17.49	ug/l	87
84) 1,2,4-Trimethylbenzene	11.756	105	66176	18.31	ug/l	98
85) sec-Butylbenzene	11.896	105	82953	18.14	ug/l	96
86) p-Isopropyltoluene	12.012	119	64413	17.73	ug/l	97
87) 1,3-Dichlorobenzene	11.975	146	31506	17.96	ug/l	96
88) 1,4-Dichlorobenzene	12.042	146	32428	17.68	ug/l	95
89) n-Butylbenzene	12.335	91	60726	17.58	ug/l	97
90) Hexachloroethane	12.542	117	9020	16.14	ug/l	70
91) 1,2-Dichlorobenzene	12.335	146	31205	18.23	ug/l	96
92) 1,2-Dibromo-3-Chloropr...	12.945	75	5169	17.39	ug/l	75
93) 1,2,4-Trichlorobenzene	13.591	180	17828	18.77	ug/l	94
94) Hexachlorobutadiene	13.725	225	6137	16.49	ug/l	95
95) Naphthalene	13.780	128	70504	18.02	ug/l	99
96) 1,2,3-Trichlorobenzene	13.963	180	17788	18.60	ug/l	94

Data Path : Z:\voasrv\HPCHEM1\MSVOA_X\Data\VX062521\
Data File : VX022942.D
Acq On : 25 Jun 2021 23:53
Operator : JC/MD
Sample : VX0625WBS02
Misc : 5.0mL/MSVOA_X/WATER
ALS Vial : 35 Sample Multiplier: 1

Instrument :
MSVOA_X
ClientSampleId :

Quant Time: Jun 26 03:57:41 2021
Quant Method : Z:\voasrv\HPCHEM1\MSVOA_X\Method\82X062321W.M
Quant Title : SW846 8260
QLast Update : Wed Jun 23 19:12:26 2021
Response via : Initial Calibration

Compound	R.T.	QIon	Response	Conc	Units	Dev(Min)
----------	------	------	----------	------	-------	----------

(#) = qualifier out of range (m) = manual integration (+) = signals summed

Data Path : Z:\voasrv\HPCHEM1\MSVOA_X\Data\VX062521\
 Data File : VX022942.D
 Acq On : 25 Jun 2021 23:53
 Operator : JC/MD
 Sample : VX0625WBS02
 Misc : 5.0mL/MSVOA_X/WATER
 ALS Vial : 35 Sample Multiplier: 1

Instrument :
 MSVOA_X
 Client Sampled :

Quant Time: Jun 26 03:57:41 2021
 Quant Method : Z:\voasrv\HPCHEM1\MSVOA_X\Method\82X062321W.M
 Quant Title : SW846 8260
 QLast Update : Wed Jun 23 19:12:26 2021
 Response via : Initial Calibration

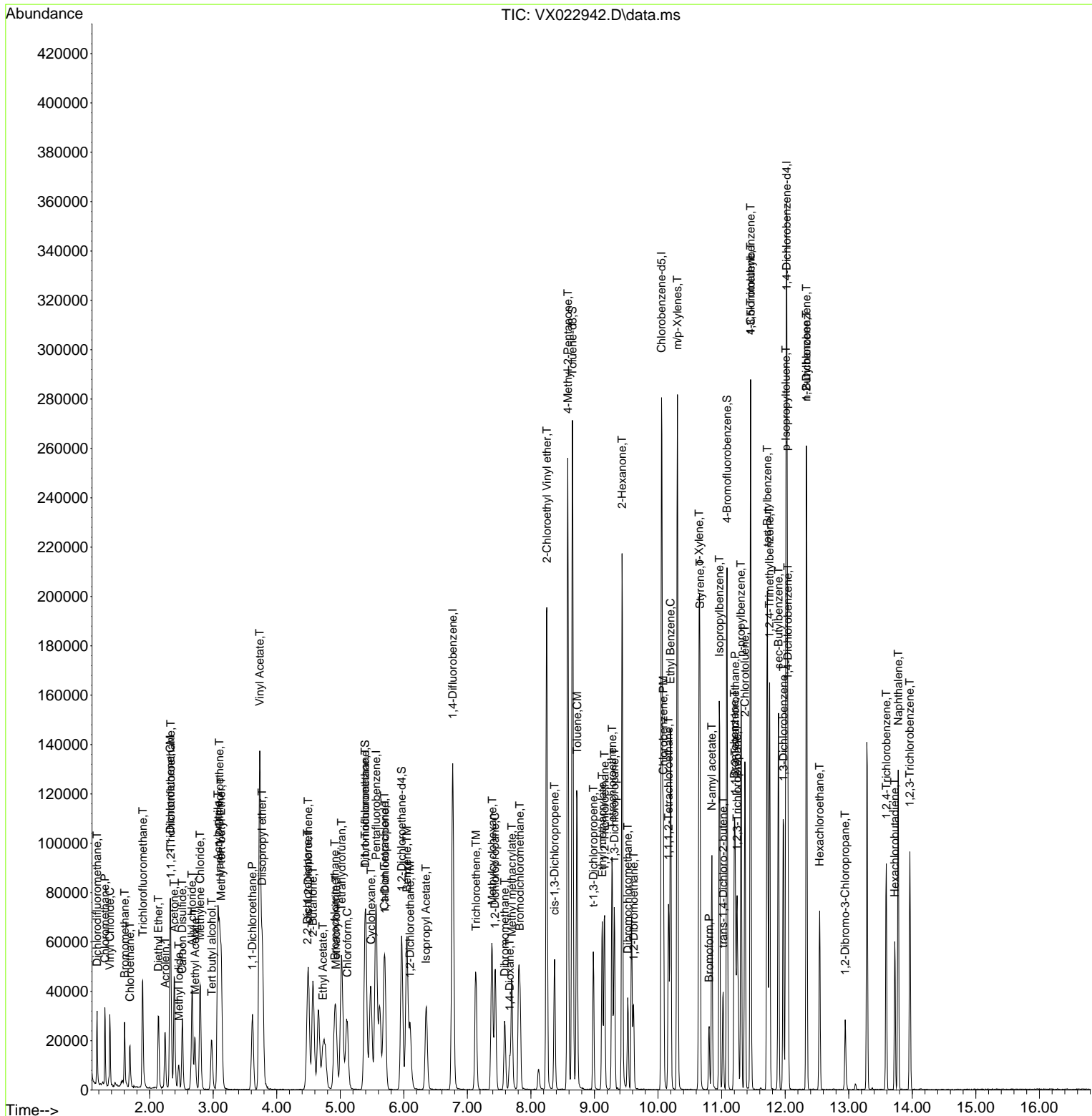

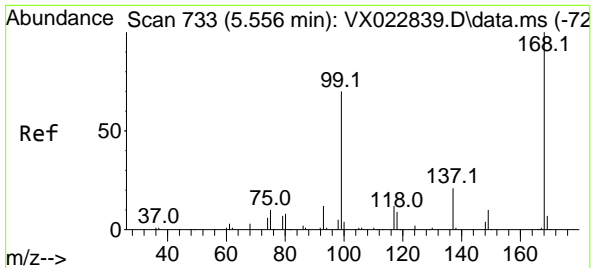

#1
 Pentafluorobenzene
 Concen: 50.00 ug/l
 RT: 5.562 min Scan# 734
 Delta R.T. 0.006 min
 Lab File: VX022942.D
 Acq: 25 Jun 2021 23:53

Instrument :
 MSVOA_X
 ClientSampled :

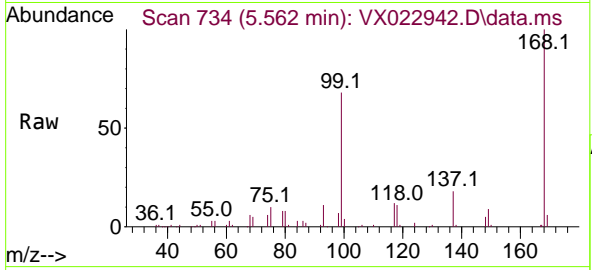

Tgt Ion:168 Resp: 62029
 Ion Ratio Lower Upper
 168 100
 99 67.6 45.8 68.6

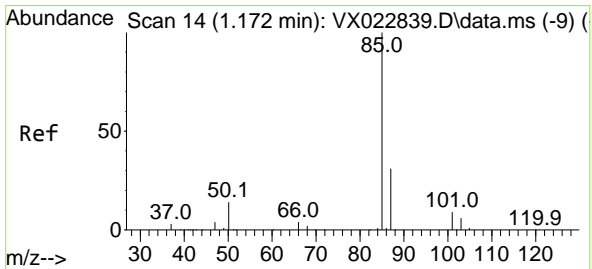
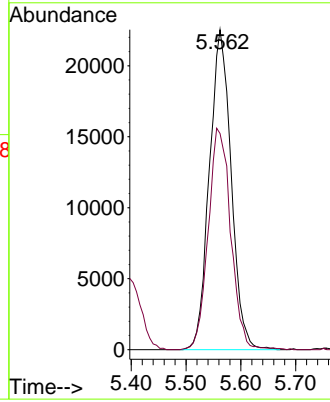
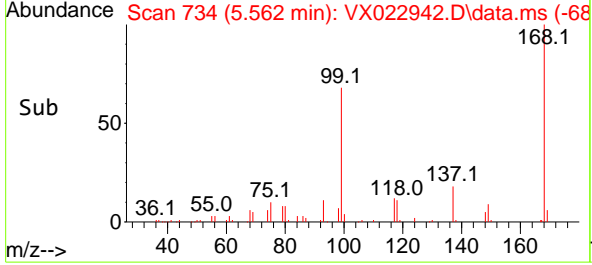

#2
 Dichlorodifluoromethane
 Concen: 17.81 ug/l
 RT: 1.172 min Scan# 14
 Delta R.T. 0.000 min
 Lab File: VX022942.D
 Acq: 25 Jun 2021 23:53

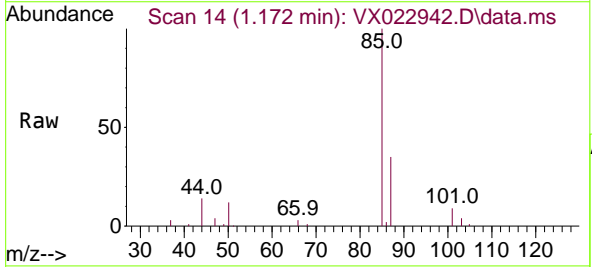

Tgt Ion: 85 Resp: 15583
 Ion Ratio Lower Upper
 85 100
 87 34.8 16.4 49.2

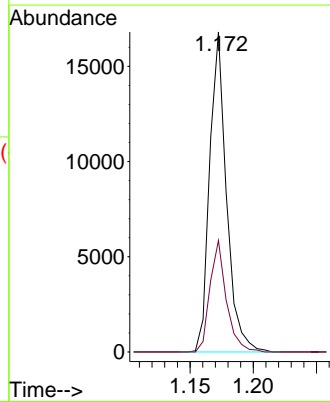
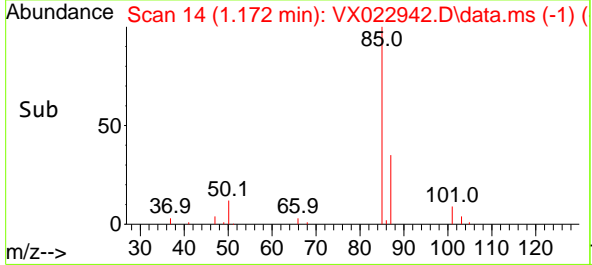

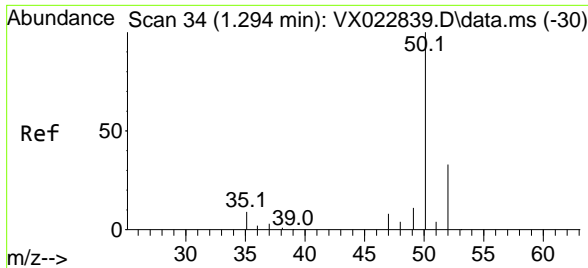

#3
 Chloromethane
 Concen: 17.76 ug/l
 RT: 1.294 min Scan# 34
 Delta R.T. 0.000 min
 Lab File: VX022942.D
 Acq: 25 Jun 2021 23:53

Instrument :
 MSVOA_X
 ClientSampled :

Tgt Ion: 50 Resp: 17067
 Ion Ratio Lower Upper
 50 100
 52 33.6 26.4 39.6

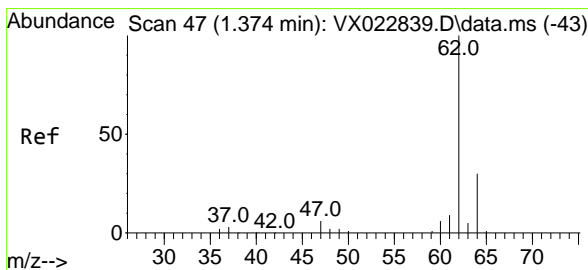
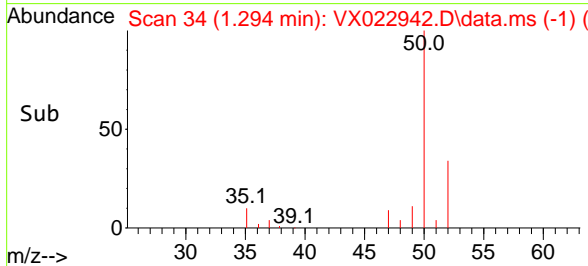
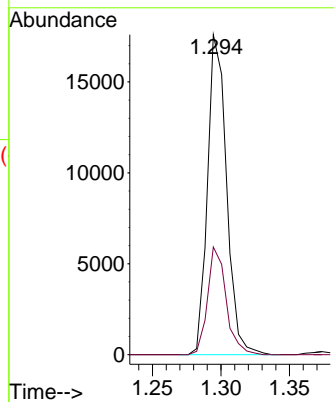
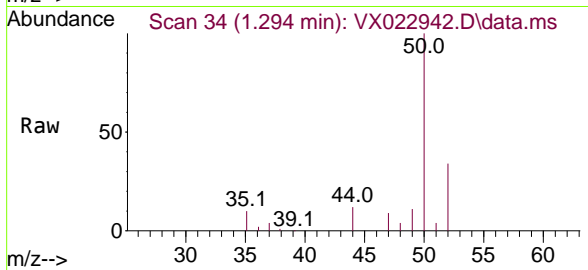

#4
 Vinyl Chloride
 Concen: 18.23 ug/l
 RT: 1.374 min Scan# 47
 Delta R.T. -0.000 min
 Lab File: VX022942.D
 Acq: 25 Jun 2021 23:53

Tgt Ion: 62 Resp: 16163
 Ion Ratio Lower Upper
 62 100
 64 34.2 25.7 38.5

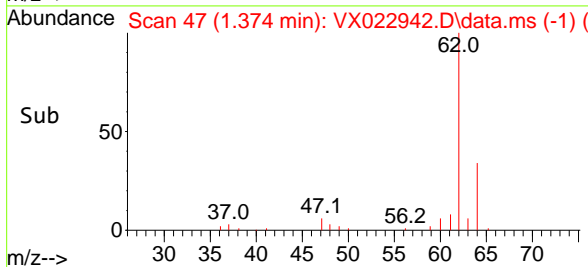
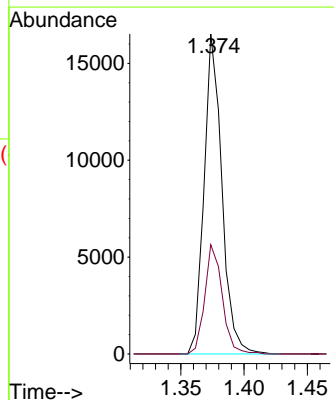
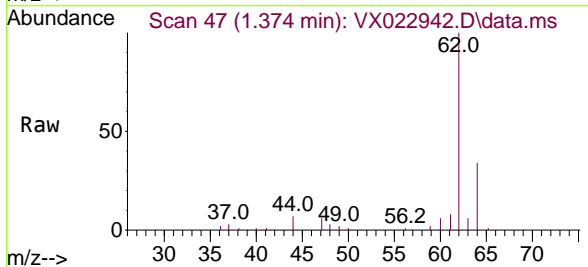

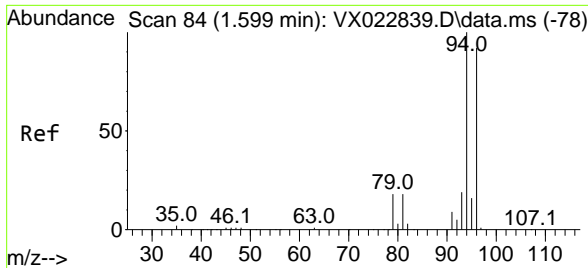

#5
 Bromomethane
 Concen: 20.53 ug/l
 RT: 1.605 min Scan# 85
 Delta R.T. 0.006 min
 Lab File: VX022942.D
 Acq: 25 Jun 2021 23:53

Instrument :
 MSVOA_X
 ClientSampled :

Tgt Ion: 94 Resp: 10029
 Ion Ratio Lower Upper
 94 100
 96 91.9 76.4 114.6

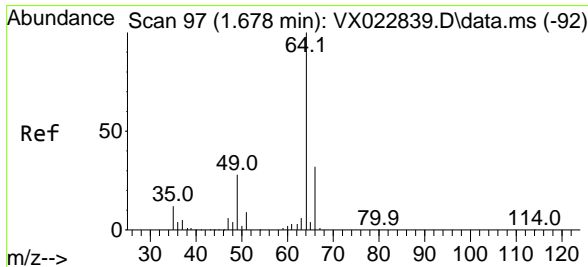
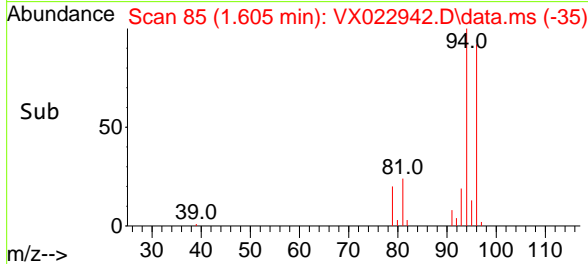
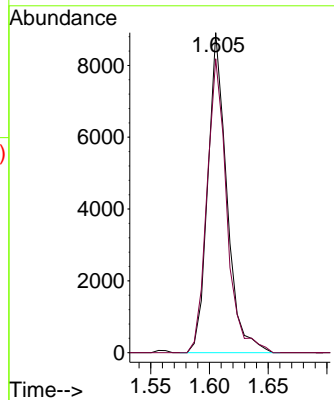
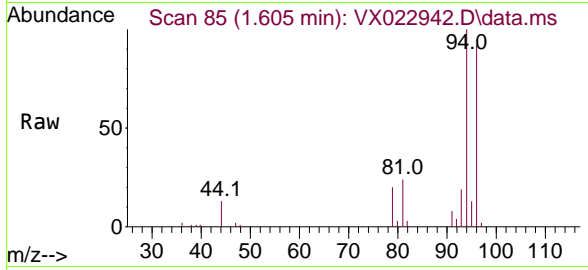

#6
 Chloroethane
 Concen: 18.21 ug/l
 RT: 1.691 min Scan# 99
 Delta R.T. 0.013 min
 Lab File: VX022942.D
 Acq: 25 Jun 2021 23:53

Tgt Ion: 64 Resp: 9978
 Ion Ratio Lower Upper
 64 100
 66 26.3 25.4 38.0

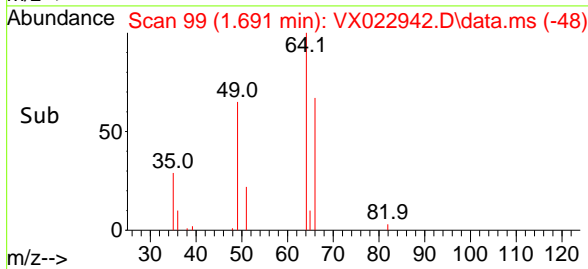
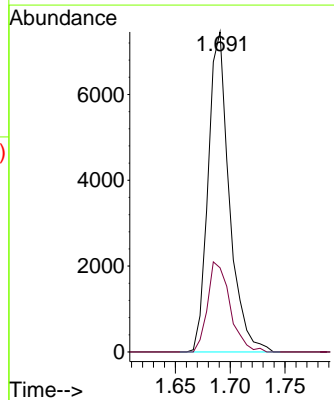
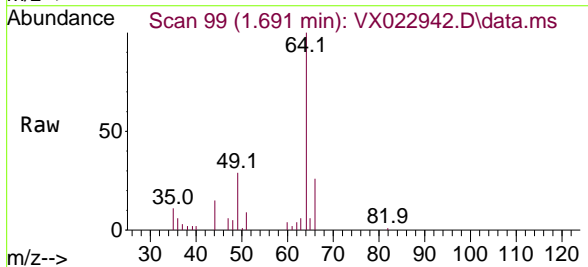

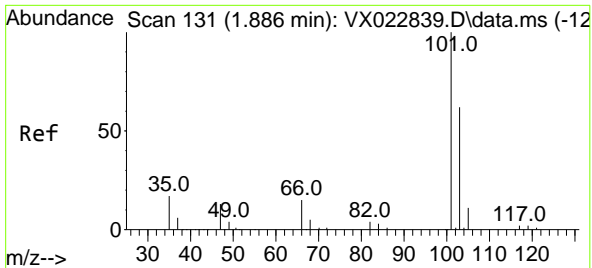

#7
 Trichlorofluoromethane
 Concen: 19.32 ug/l
 RT: 1.892 min Scan# 132
 Delta R.T. 0.006 min
 Lab File: VX022942.D
 Acq: 25 Jun 2021 23:53

Instrument :
 MSVOA_X
 ClientSampled :

Tgt Ion:101 Resp: 24885
 Ion Ratio Lower Upper
 101 100
 103 59.4 53.2 79.8

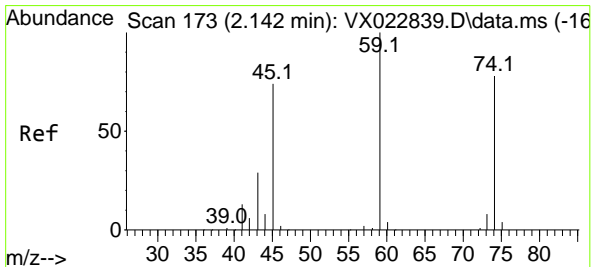
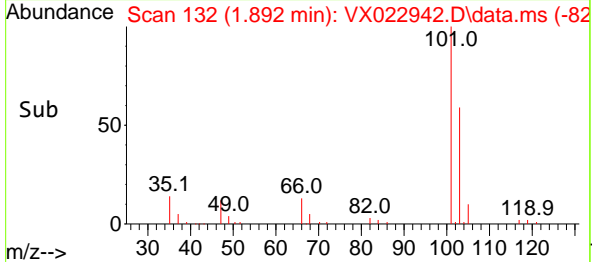
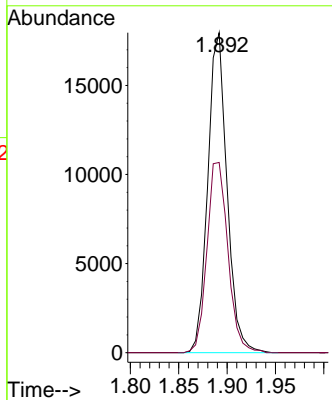
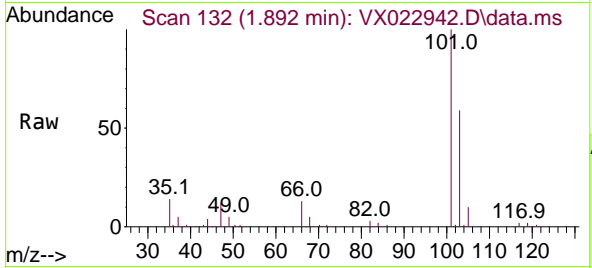

#8
 Diethyl Ether
 Concen: 19.38 ug/l
 RT: 2.136 min Scan# 172
 Delta R.T. -0.006 min
 Lab File: VX022942.D
 Acq: 25 Jun 2021 23:53

Tgt Ion: 74 Resp: 9634
 Ion Ratio Lower Upper
 74 100
 45 103.4 44.5 133.5

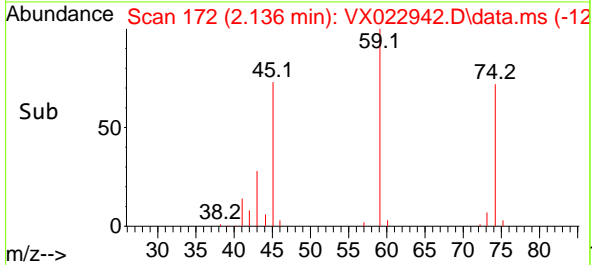
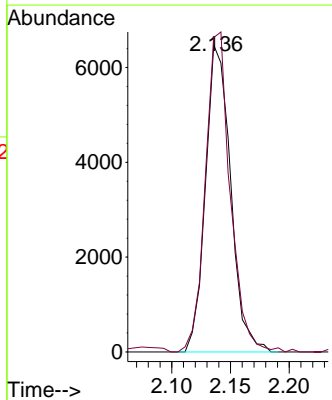
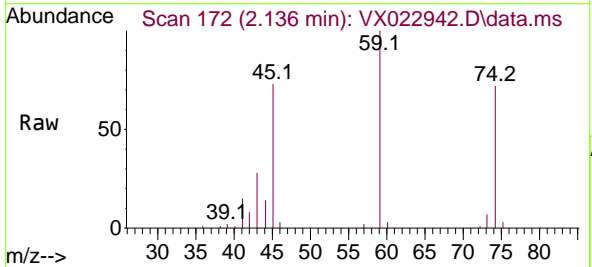

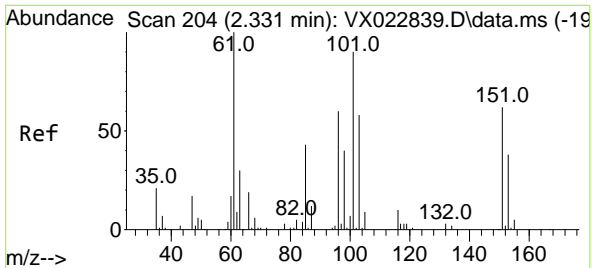

#9
 1,1,2-Trichlorotrifluoroethane
 Concen: 17.74 ug/l
 RT: 2.331 min Scan# 204
 Delta R.T. -0.000 min
 Lab File: VX022942.D
 Acq: 25 Jun 2021 23:53

Instrument :
 MSVOA_X
 ClientSampled :

Tgt Ion	Resp	Lower	Upper
101	14311		
101	100		
85	48.4	34.9	52.3
151	65.8	61.4	92.2

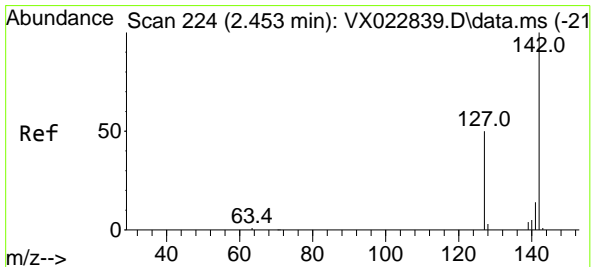
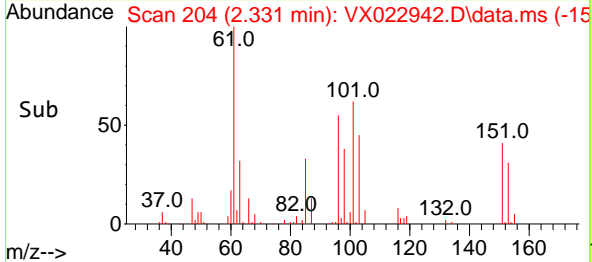
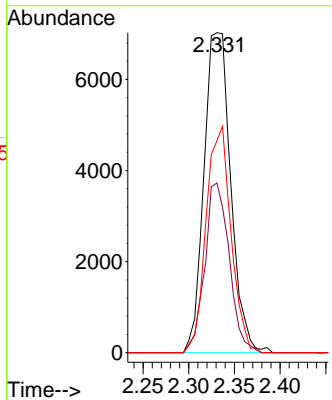
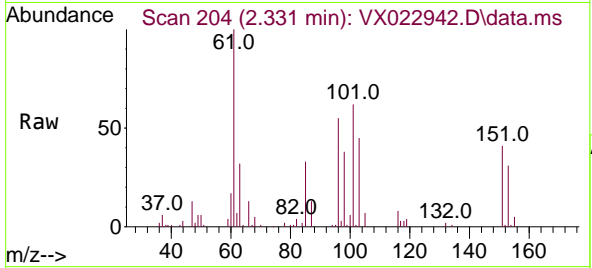

#10
 Methyl Iodide
 Concen: 13.03 ug/l
 RT: 2.459 min Scan# 225
 Delta R.T. 0.006 min
 Lab File: VX022942.D
 Acq: 25 Jun 2021 23:53

Tgt Ion	Resp	Lower	Upper
142	9624		
142	100		
127	47.8	33.3	49.9
141	14.6	11.4	17.0

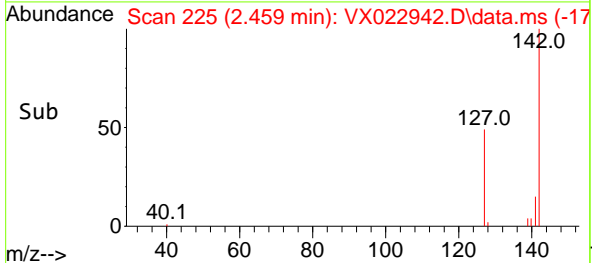
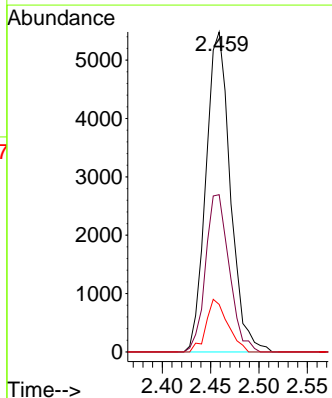
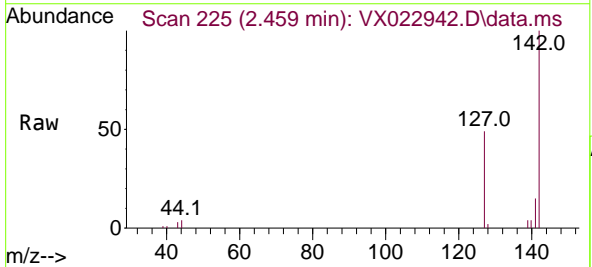

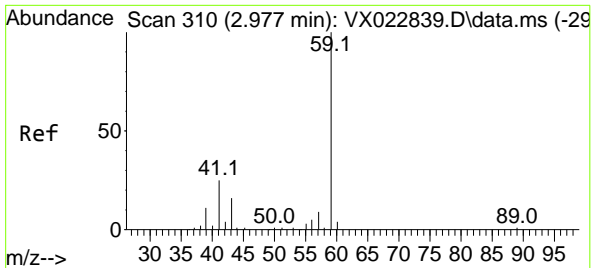

#11
 Tert butyl alcohol
 Concen: 89.28 ug/l
 RT: 2.977 min Scan# 310
 Delta R.T. 0.000 min
 Lab File: VX022942.D
 Acq: 25 Jun 2021 23:53

Instrument :
 MSVOA_X
 ClientSampled :

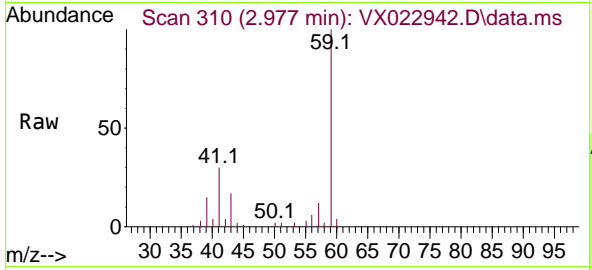

Tgt Ion: 59 Resp: 20945
 Ion Ratio Lower Upper
 59 100
 57 10.7 7.8 11.8

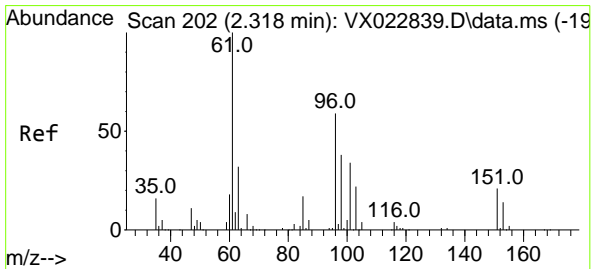
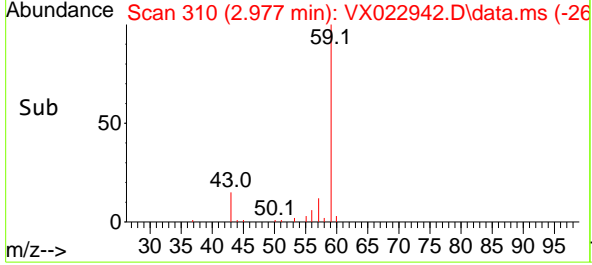
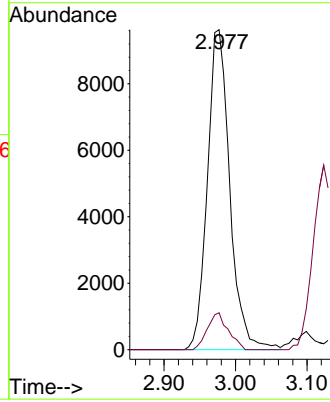

#12
 1,1-Dichloroethene
 Concen: 18.52 ug/l
 RT: 2.325 min Scan# 203
 Delta R.T. 0.007 min
 Lab File: VX022942.D
 Acq: 25 Jun 2021 23:53

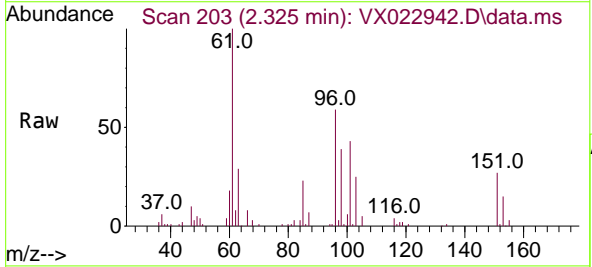

Tgt Ion: 96 Resp: 14900
 Ion Ratio Lower Upper
 96 100
 61 168.2 124.6 187.0
 98 65.6 50.6 76.0

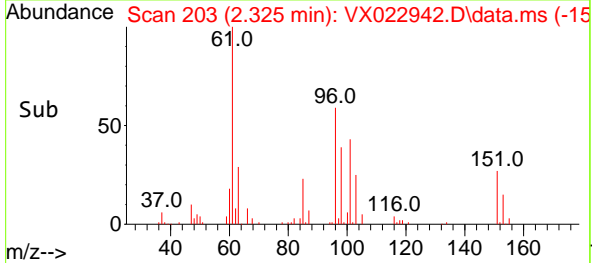
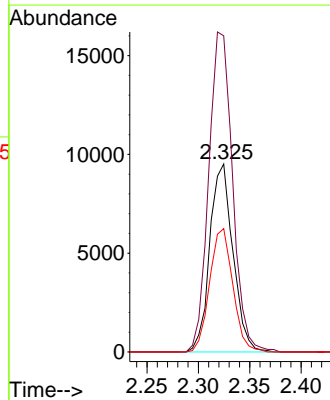

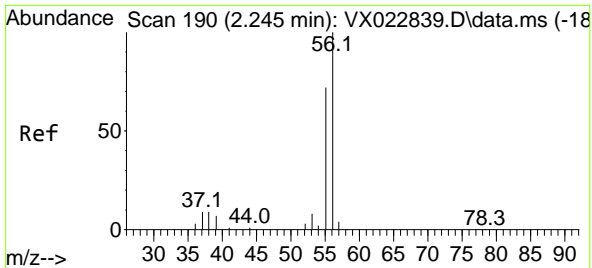

#13
 Acrolein
 Concen: 102.76 ug/l
 RT: 2.245 min Scan# 190
 Delta R.T. 0.000 min
 Lab File: VX022942.D
 Acq: 25 Jun 2021 23:53

Instrument :
 MSVOA_X
 ClientSampled :

Tgt Ion	Resp	Lower	Upper
56	14994		
55	75.3	56.4	84.6

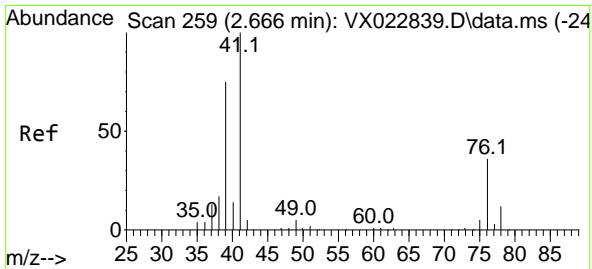
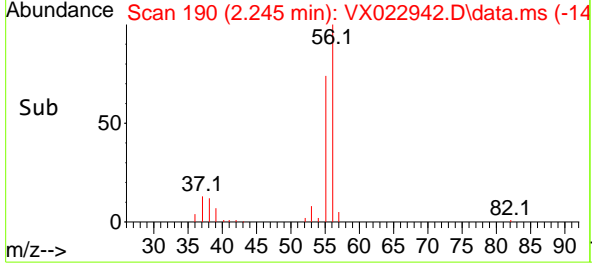
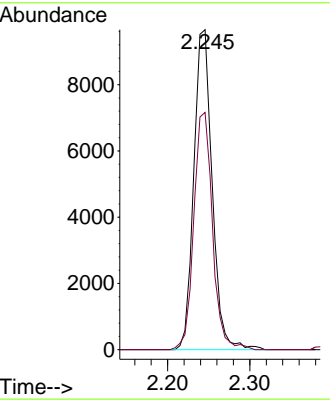
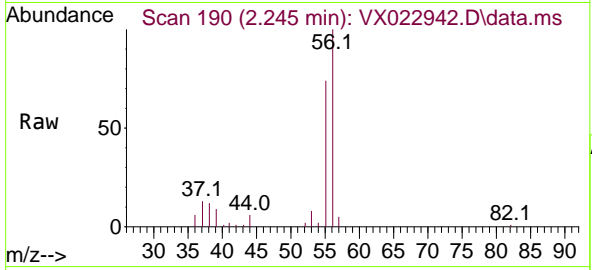

#14
 Allyl chloride
 Concen: 17.50 ug/l
 RT: 2.666 min Scan# 259
 Delta R.T. 0.000 min
 Lab File: VX022942.D
 Acq: 25 Jun 2021 23:53

Tgt Ion	Resp	Lower	Upper
41	26760		
39	68.6	51.6	77.4
76	31.0	30.5	45.7

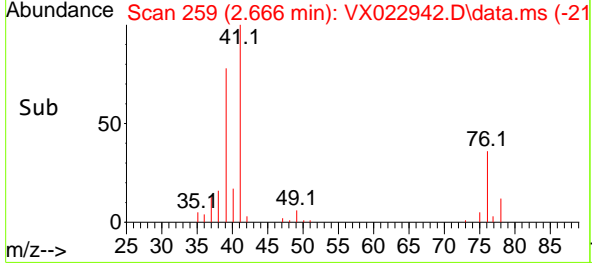
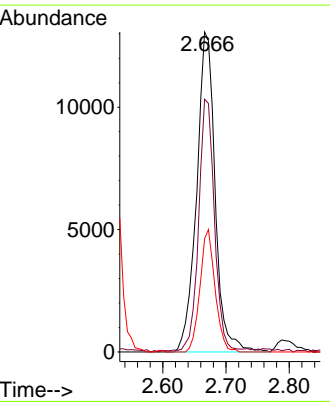
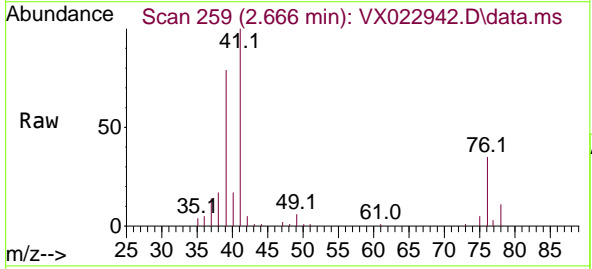

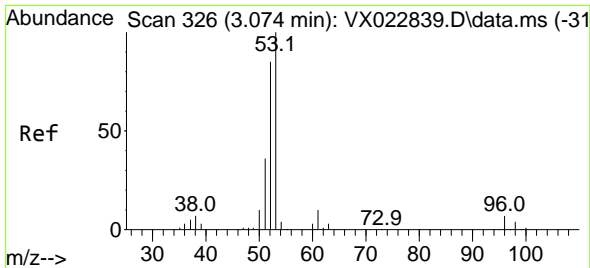

#15
 Acrylonitrile
 Concen: 99.41 ug/l
 RT: 3.075 min Scan# 326
 Delta R.T. 0.001 min
 Lab File: VX022942.D
 Acq: 25 Jun 2021 23:53

Instrument :
 MSVOA_X
 ClientSampled :

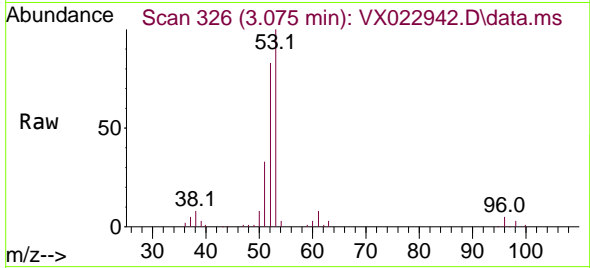

Tgt Ion	Resp	Lower	Upper
53	53314		
53	100		
52	81.7	65.3	97.9
51	37.3	28.2	42.2

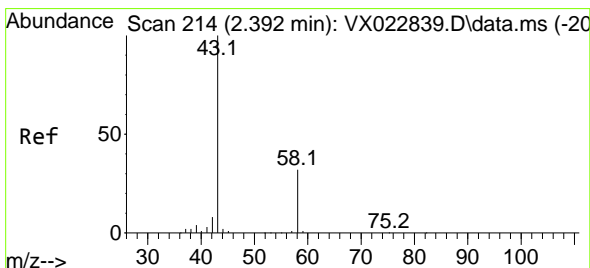
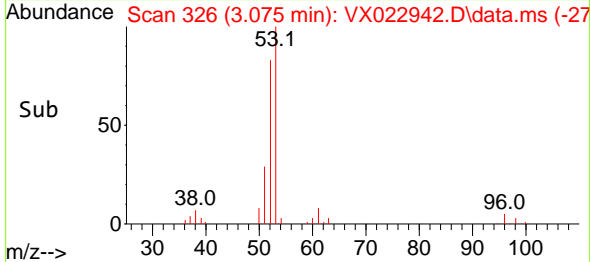
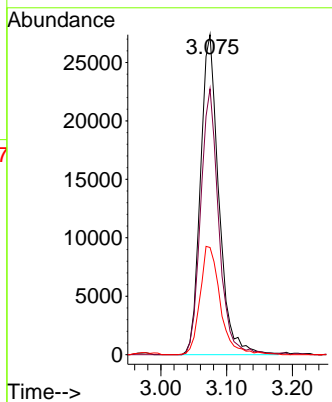

#16
 Acetone
 Concen: 95.66 ug/l
 RT: 2.386 min Scan# 213
 Delta R.T. -0.006 min
 Lab File: VX022942.D
 Acq: 25 Jun 2021 23:53

Tgt Ion	Resp	Lower	Upper
43	47738		
43	100		
58	31.6	27.8	41.8

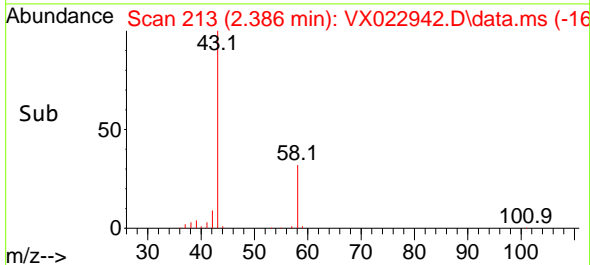
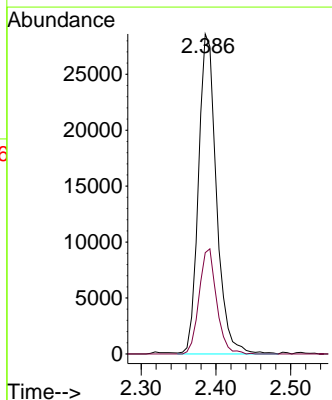
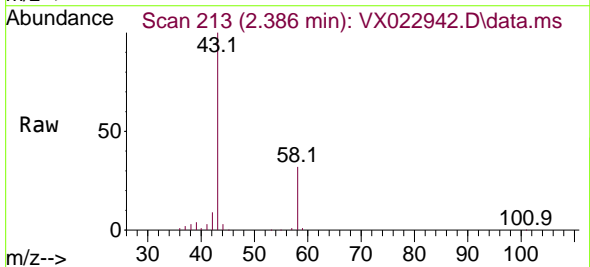

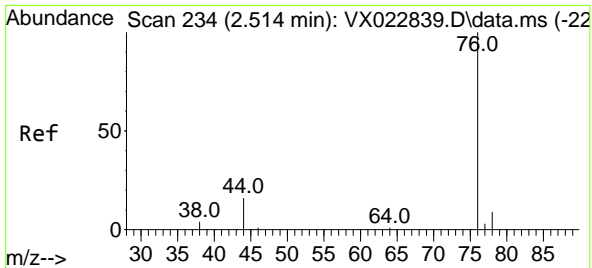

#17
 Carbon Disulfide
 Concen: 17.29 ug/l
 RT: 2.514 min Scan# 234
 Delta R.T. -0.000 min
 Lab File: VX022942.D
 Acq: 25 Jun 2021 23:53

Instrument :
 MSVOA_X
 ClientSampled :

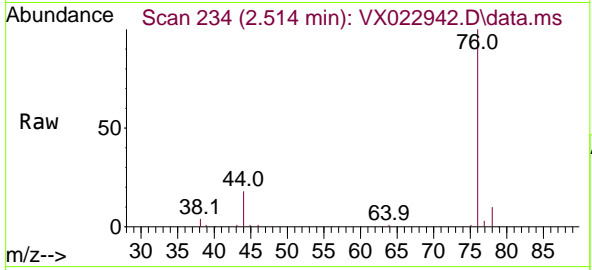

Tgt Ion: 76 Resp: 32477
 Ion Ratio Lower Upper
 76 100
 78 10.0 7.2 10.8

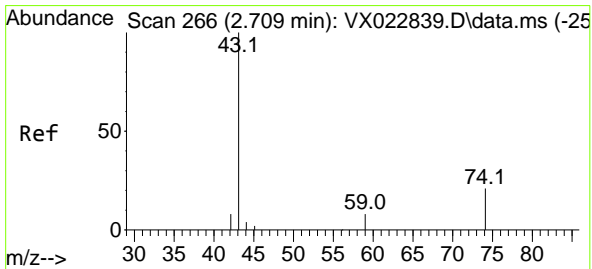
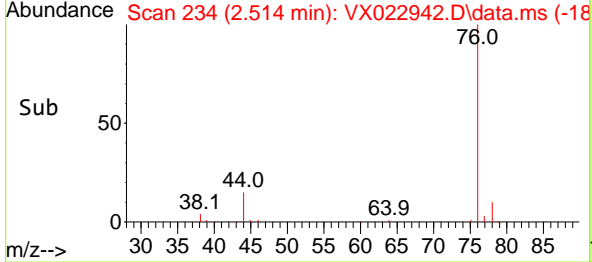
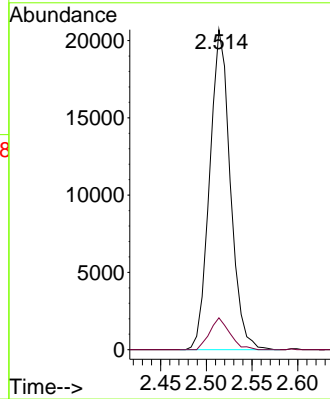

#18
 Methyl Acetate
 Concen: 20.02 ug/l
 RT: 2.715 min Scan# 267
 Delta R.T. 0.006 min
 Lab File: VX022942.D
 Acq: 25 Jun 2021 23:53

Tgt Ion: 43 Resp: 24586
 Ion Ratio Lower Upper
 43 100
 74 21.8 21.9 32.9#

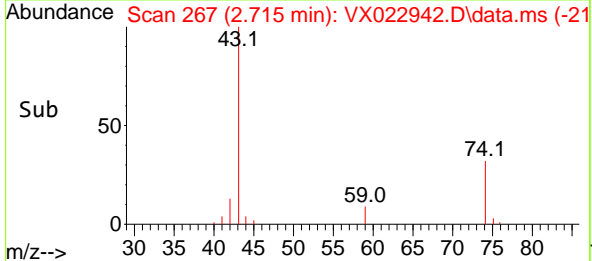
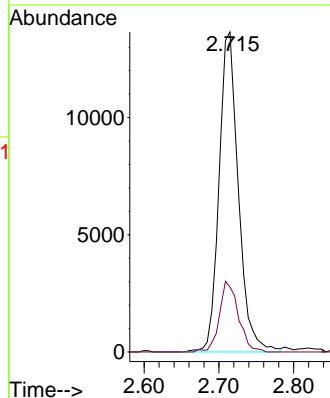
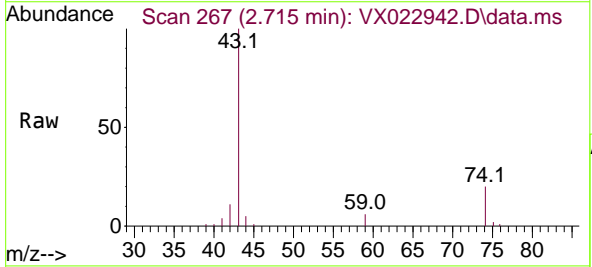

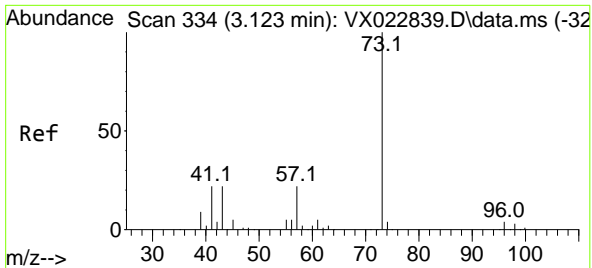

#19
 Methyl tert-butyl Ether
 Concen: 18.89 ug/l
 RT: 3.123 min Scan# 334
 Delta R.T. 0.000 min
 Lab File: VX022942.D
 Acq: 25 Jun 2021 23:53

Instrument :
 MSVOA_X
 ClientSampled :

Tgt Ion: 73 Resp: 54509
 Ion Ratio Lower Upper
 73 100
 57 23.8 17.1 25.7

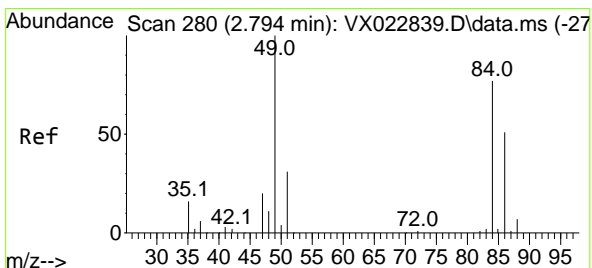
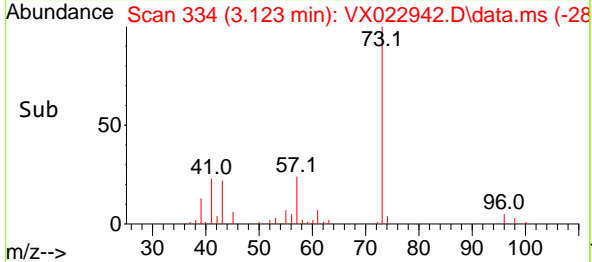
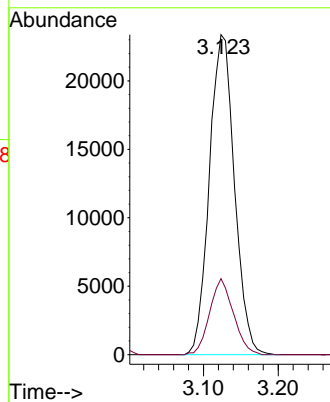
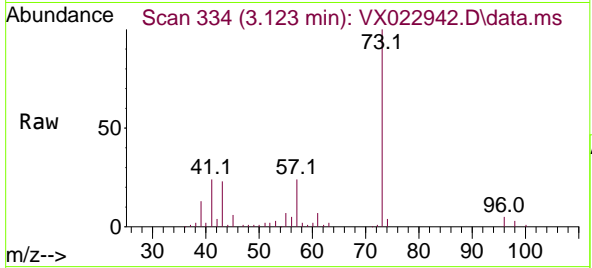

#20
 Methylene Chloride
 Concen: 18.93 ug/l
 RT: 2.794 min Scan# 280
 Delta R.T. 0.000 min
 Lab File: VX022942.D
 Acq: 25 Jun 2021 23:53

Tgt Ion: 84 Resp: 18502
 Ion Ratio Lower Upper
 84 100
 49 140.9 88.6 132.8#
 51 44.6 27.0 40.6#
 86 61.3 50.3 75.5

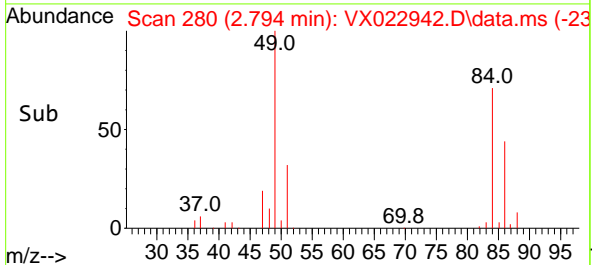
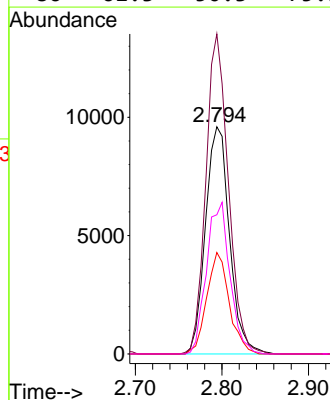
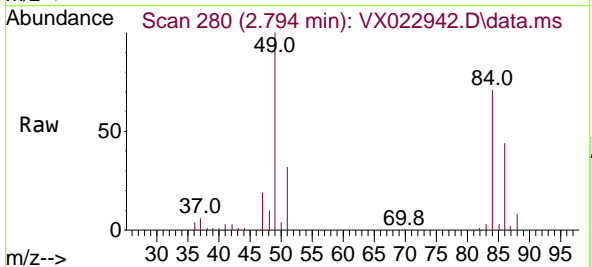

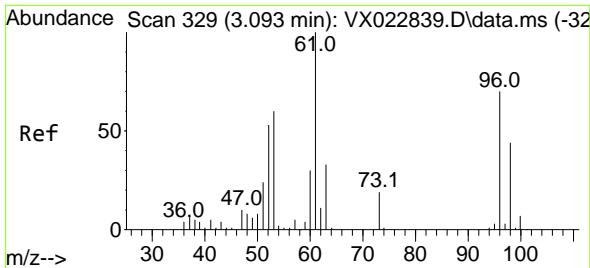

#21
 trans-1,2-Dichloroethene
 Concen: 18.46 ug/l
 RT: 3.099 min Scan# 330
 Delta R.T. 0.006 min
 Lab File: VX022942.D
 Acq: 25 Jun 2021 23:53

Instrument :
 MSVOA_X
 ClientSampled :

Tgt Ion: 96 Resp: 16482

Ion	Ratio	Lower	Upper
96	100		
61	139.9	107.7	161.5
98	65.8	50.4	75.6

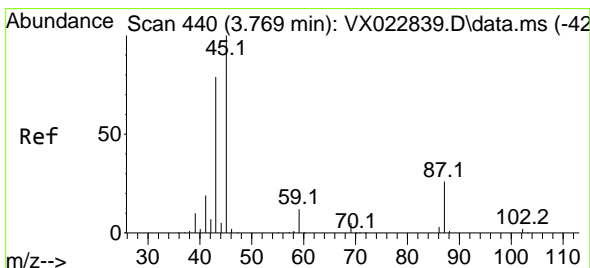
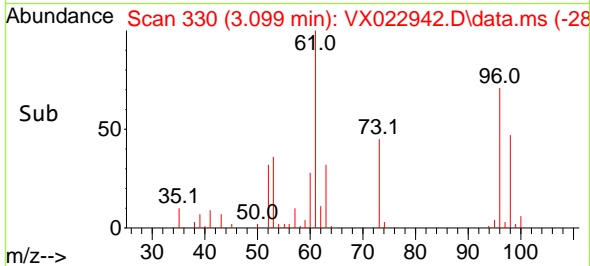
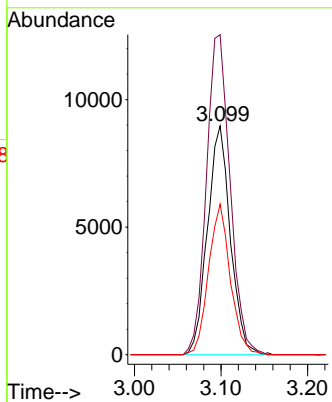
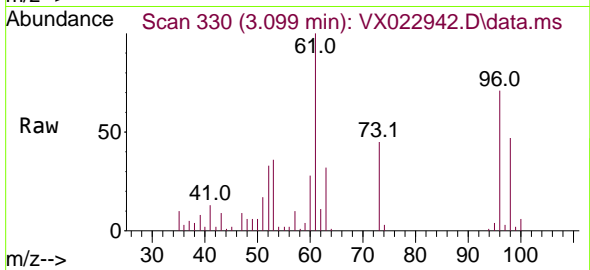

#22
 Diisopropyl ether
 Concen: 19.12 ug/l
 RT: 3.770 min Scan# 440
 Delta R.T. 0.001 min
 Lab File: VX022942.D
 Acq: 25 Jun 2021 23:53

Tgt Ion: 45 Resp: 60794

Ion	Ratio	Lower	Upper
45	100		
43	78.5	58.0	87.0
87	27.3	25.4	38.0
59	11.4	10.2	15.2

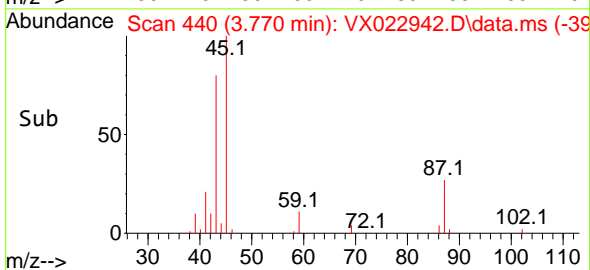
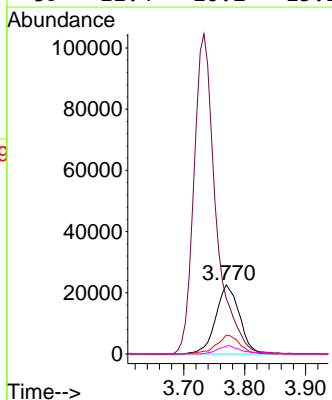
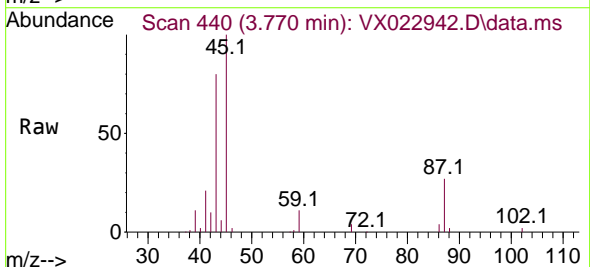

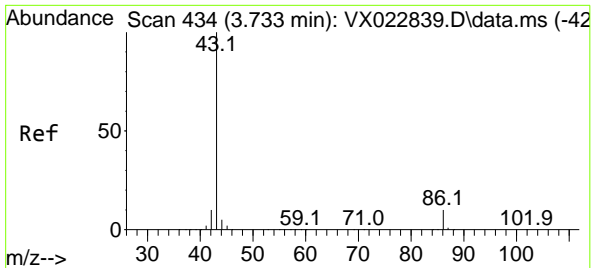

#23
 Vinyl Acetate
 Concen: 98.03 ug/l
 RT: 3.733 min Scan# 434
 Delta R.T. -0.000 min
 Lab File: VX022942.D
 Acq: 25 Jun 2021 23:53

Instrument :
 MSVOA_X
 ClientSampled :

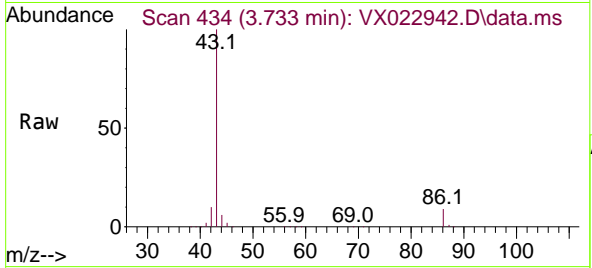

Tgt Ion: 43 Resp: 261521
 Ion Ratio Lower Upper
 43 100
 86 9.2 9.9 14.9#

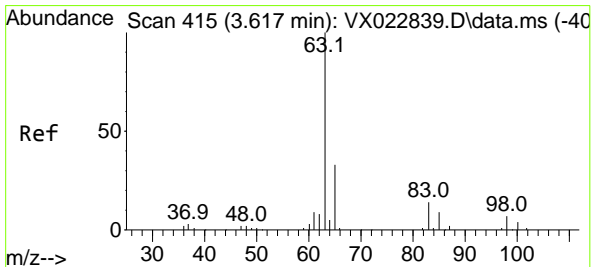
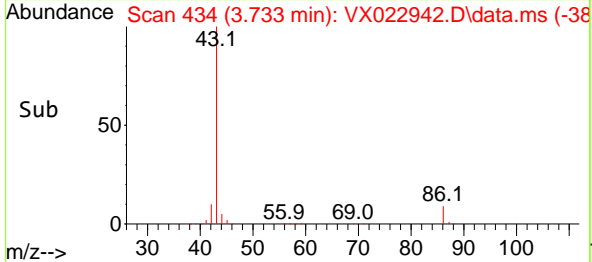
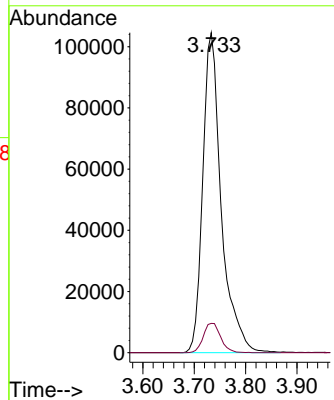

#24
 1,1-Dichloroethane
 Concen: 19.55 ug/l
 RT: 3.617 min Scan# 415
 Delta R.T. 0.000 min
 Lab File: VX022942.D
 Acq: 25 Jun 2021 23:53

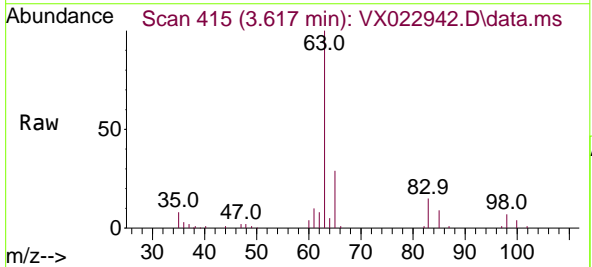

Tgt Ion: 63 Resp: 33208
 Ion Ratio Lower Upper
 63 100
 98 7.1 3.8 11.2
 100 3.9 2.5 7.5

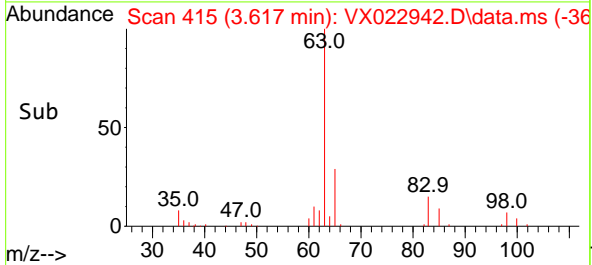
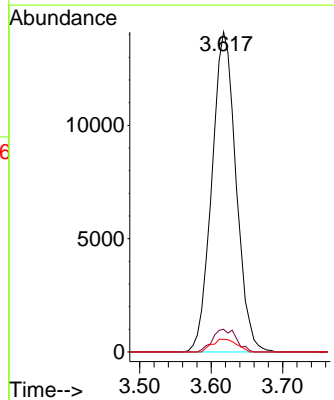

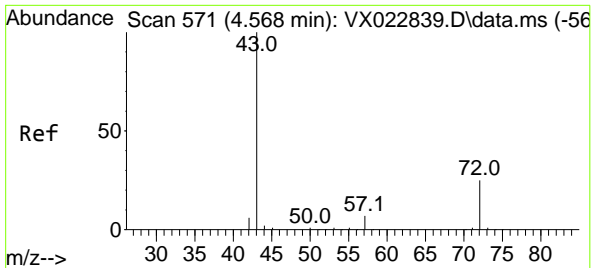

#25
 2-Butanone
 Concen: 98.22 ug/l
 RT: 4.568 min Scan# 571
 Delta R.T. 0.000 min
 Lab File: VX022942.D
 Acq: 25 Jun 2021 23:53

Instrument :
 MSVOA_X
 ClientSampled :

Tgt Ion: 43 Resp: 76221
 Ion Ratio Lower Upper
 43 100
 72 24.6 23.7 35.5

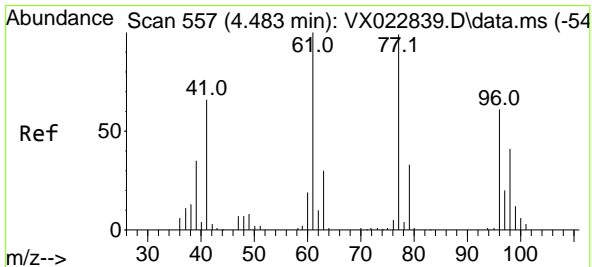
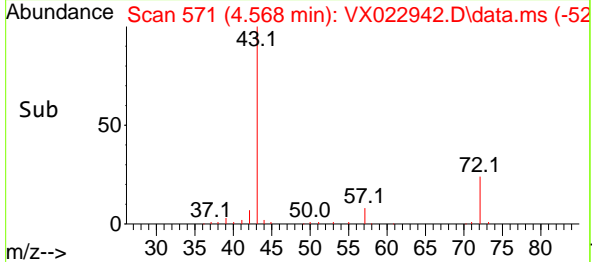
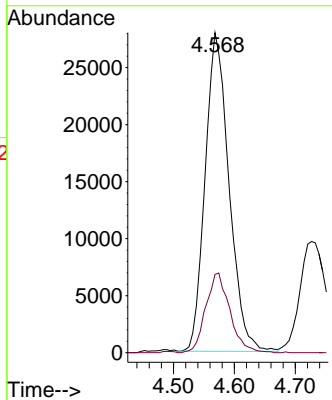
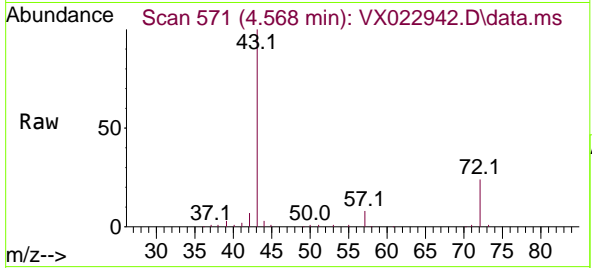

#26
 2,2-Dichloropropane
 Concen: 12.68 ug/l
 RT: 4.483 min Scan# 557
 Delta R.T. -0.000 min
 Lab File: VX022942.D
 Acq: 25 Jun 2021 23:53

Tgt Ion: 77 Resp: 16351
 Ion Ratio Lower Upper
 77 100
 97 23.1 11.7 35.1

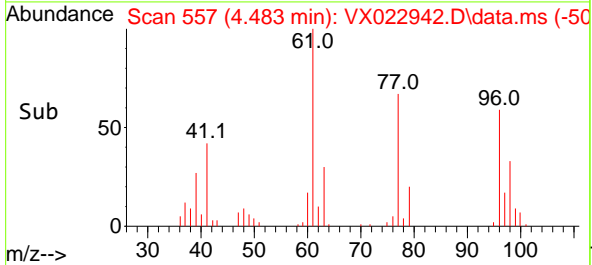
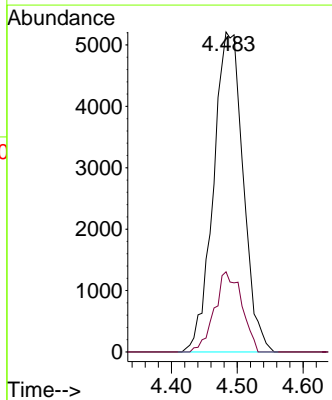
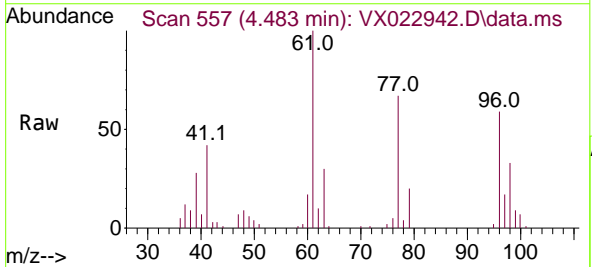

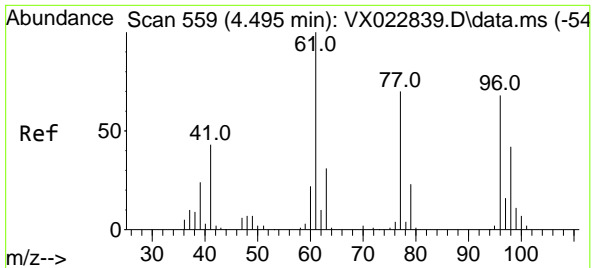

#27
 cis-1,2-Dichloroethene
 Concen: 19.28 ug/l
 RT: 4.495 min Scan# 559
 Delta R.T. 0.000 min
 Lab File: VX022942.D
 Acq: 25 Jun 2021 23:53

Instrument :
 MSVOA_X
 ClientSampled :

Tgt Ion	Resp	Lower	Upper
96	19102		
96	100		
61	143.6	0.0	285.6
98	63.8	0.0	129.6

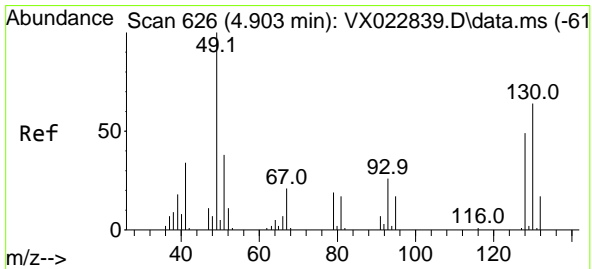
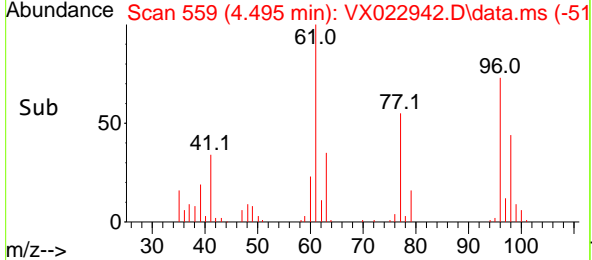
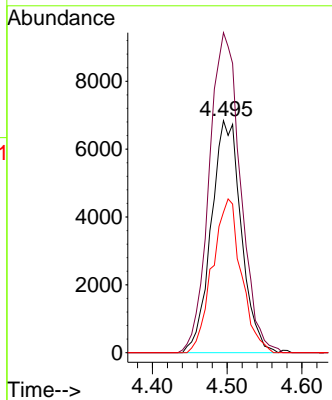
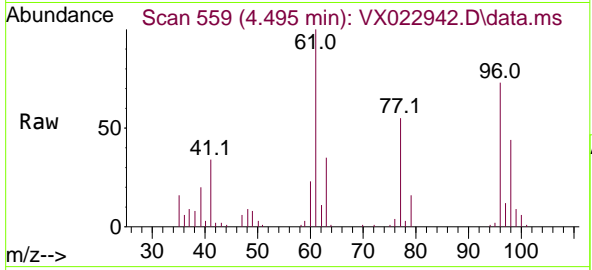

#28
 Bromochloromethane
 Concen: 19.97 ug/l
 RT: 4.916 min Scan# 628
 Delta R.T. 0.013 min
 Lab File: VX022942.D
 Acq: 25 Jun 2021 23:53

Tgt Ion	Resp	Lower	Upper
49	15988		
49	100		
129	1.2	0.0	4.0
130	61.9	68.2	102.2#

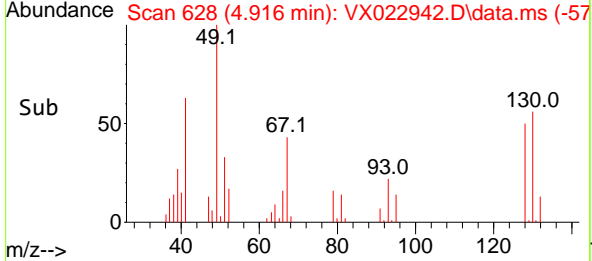
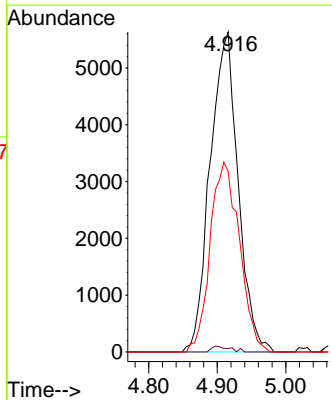
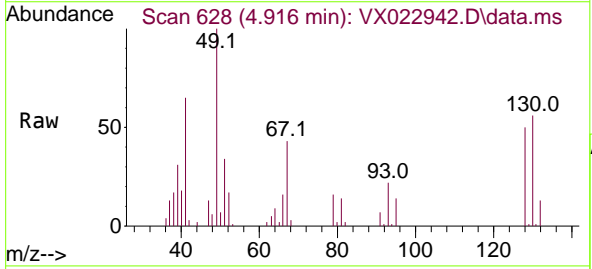

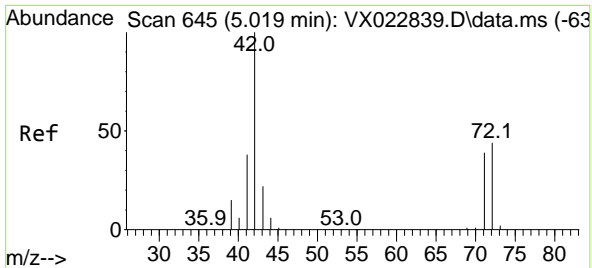

#29
 Tetrahydrofuran
 Concen: 102.66 ug/l
 RT: 5.019 min Scan# 645
 Delta R.T. 0.000 min
 Lab File: VX022942.D
 Acq: 25 Jun 2021 23:53

Instrument :
 MSVOA_X
 ClientSampled :

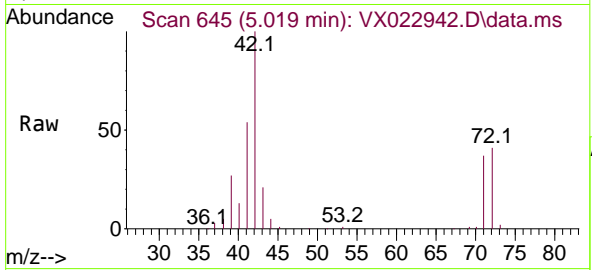

Tgt Ion: 42 Resp: 51245
 Ion Ratio Lower Upper
 42 100
 72 42.5 41.7 62.5
 71 37.8 38.4 57.6#

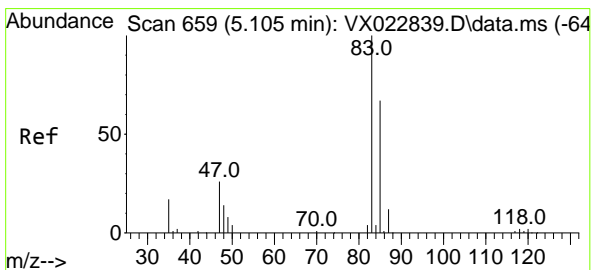
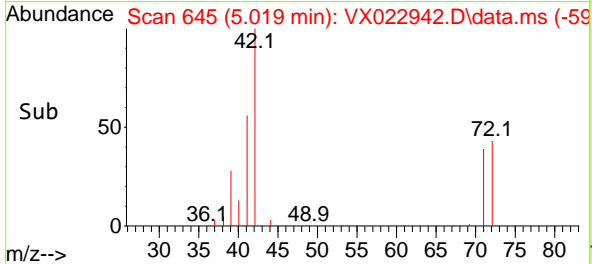
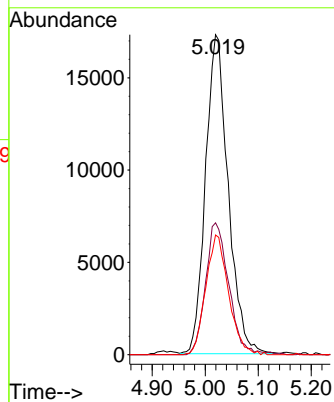

#30
 Chloroform
 Concen: 18.86 ug/l
 RT: 5.111 min Scan# 660
 Delta R.T. 0.006 min
 Lab File: VX022942.D
 Acq: 25 Jun 2021 23:53

Tgt Ion: 83 Resp: 32223
 Ion Ratio Lower Upper
 83 100
 85 60.3 52.0 78.0

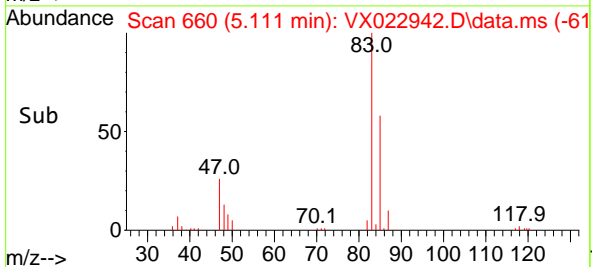
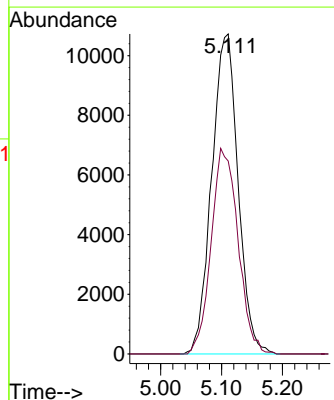
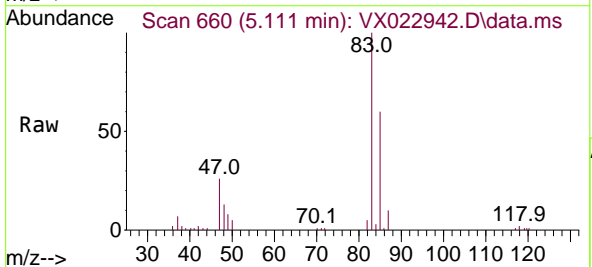

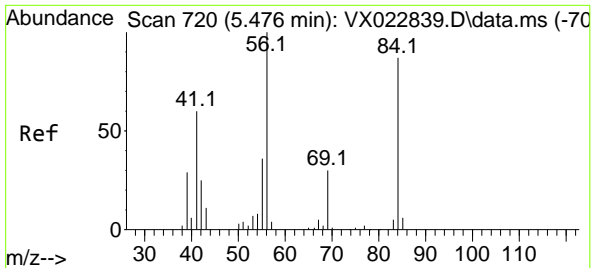

#31
 Cyclohexane
 Concen: 17.67 ug/l
 RT: 5.483 min Scan# 721
 Delta R.T. 0.007 min
 Lab File: VX022942.D
 Acq: 25 Jun 2021 23:53

Instrument :
 MSVOA_X
 ClientSampled :

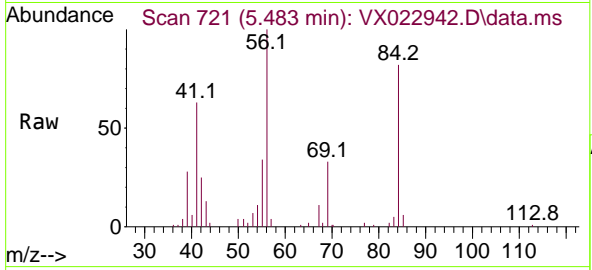

Tgt Ion: 56 Resp: 28077

Ion	Ratio	Lower	Upper
56	100		
69	32.6	25.3	37.9
84	79.9	71.4	107.0

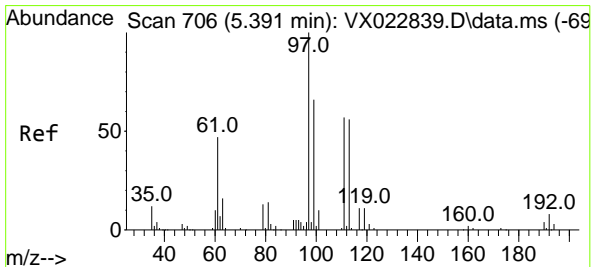
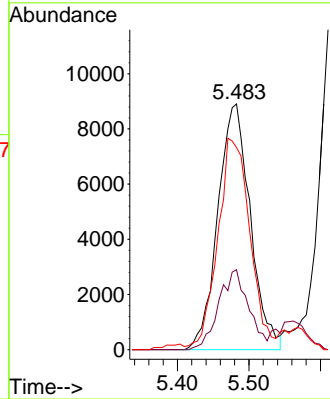
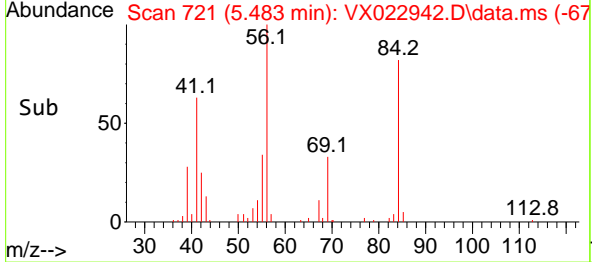

#32
 1,1,1-Trichloroethane
 Concen: 19.52 ug/l
 RT: 5.391 min Scan# 706
 Delta R.T. 0.000 min
 Lab File: VX022942.D
 Acq: 25 Jun 2021 23:53

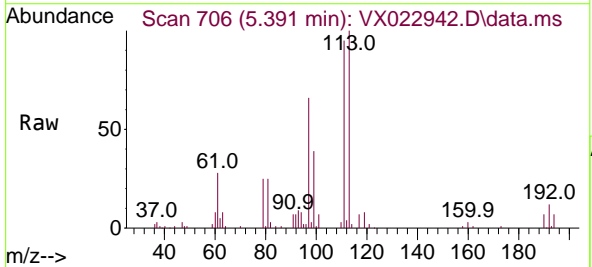

Tgt Ion: 97 Resp: 26798

Ion	Ratio	Lower	Upper
97	100		
99	62.3	51.5	77.3
61	47.1	34.2	51.4

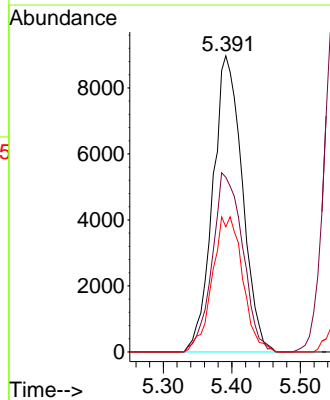
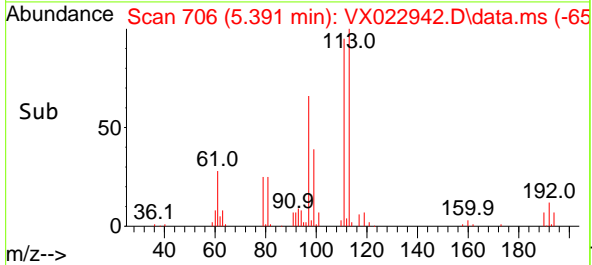

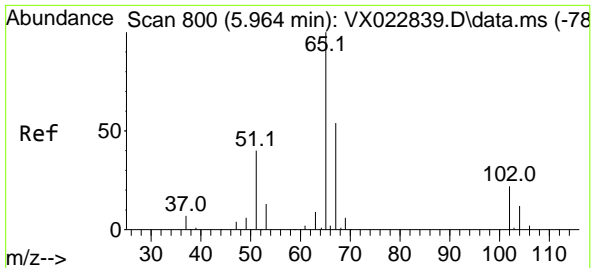

#33
 1,2-Dichloroethane-d4
 Concen: 49.69 ug/l
 RT: 5.964 min Scan# 800
 Delta R.T. 0.000 min
 Lab File: VX022942.D
 Acq: 25 Jun 2021 23:53

Instrument :
 MSVOA_X
 ClientSampled :

Tgt Ion: 65 Resp: 55932
 Ion Ratio Lower Upper
 65 100
 67 50.7 0.0 105.4

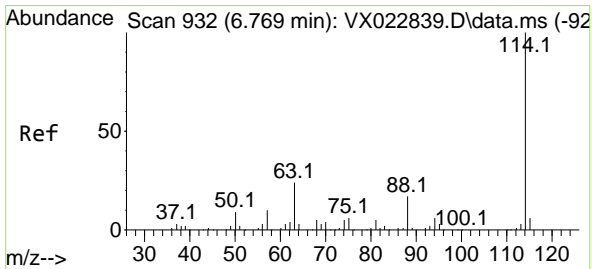
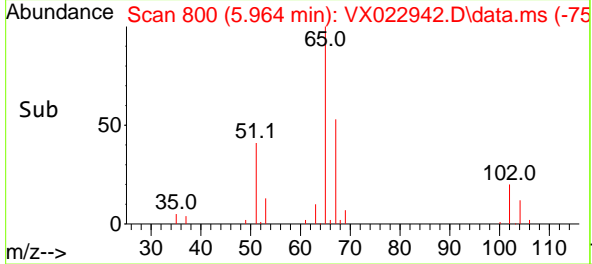
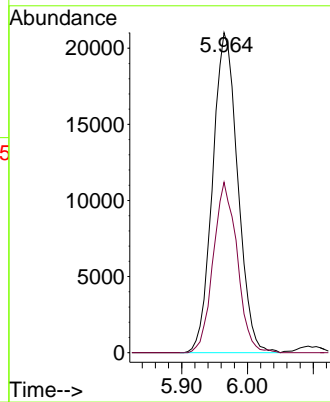
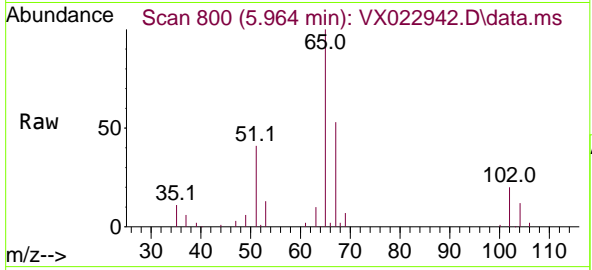

#34
 1,4-Difluorobenzene
 Concen: 50.00 ug/l
 RT: 6.769 min Scan# 932
 Delta R.T. 0.000 min
 Lab File: VX022942.D
 Acq: 25 Jun 2021 23:53

Tgt Ion:114 Resp: 126539
 Ion Ratio Lower Upper
 114 100
 63 21.5 0.0 40.8
 88 16.6 0.0 32.8

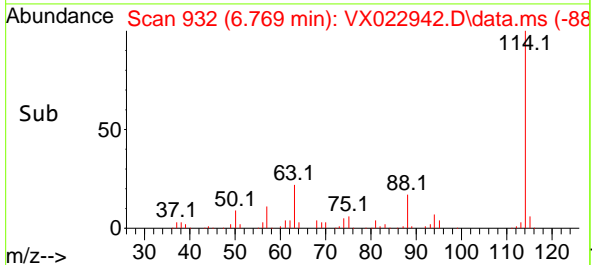
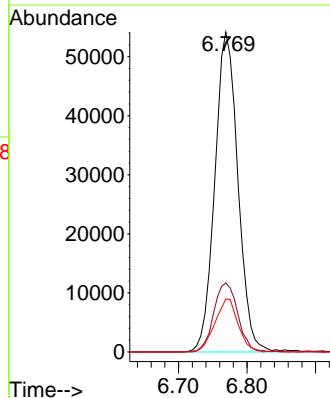
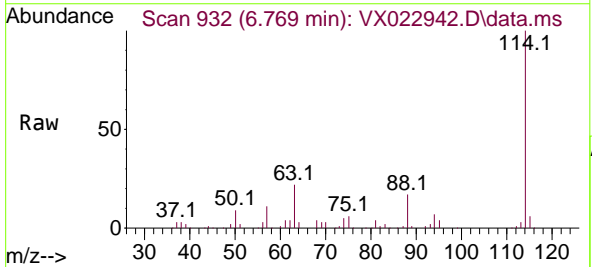

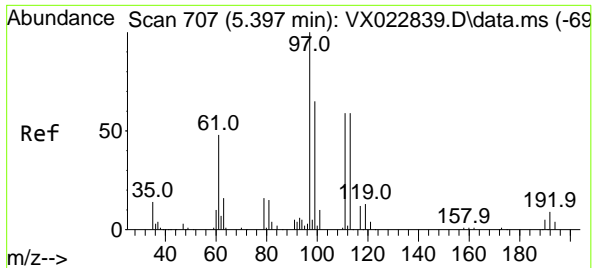

#35
 Dibromofluoromethane
 Concen: 48.84 ug/l
 RT: 5.391 min Scan# 706
 Delta R.T. -0.006 min
 Lab File: VX022942.D
 Acq: 25 Jun 2021 23:53

Instrument :
 MSVOA_X
 ClientSampled :

Tgt Ion:113 Resp: 39245
 Ion Ratio Lower Upper
 113 100
 111 102.9 81.9 122.9
 192 14.8 16.7 25.1#

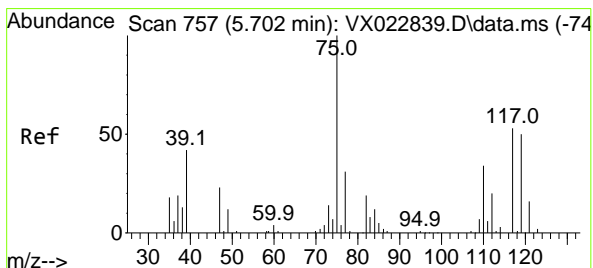
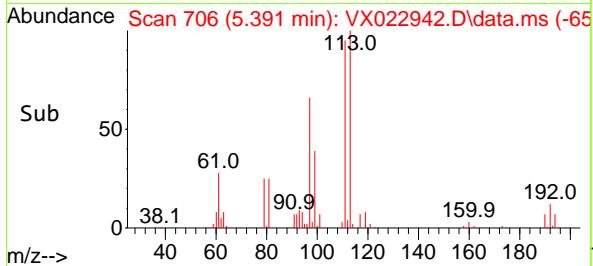
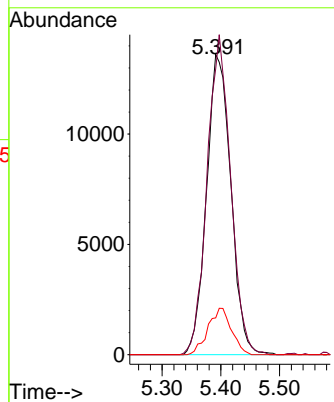
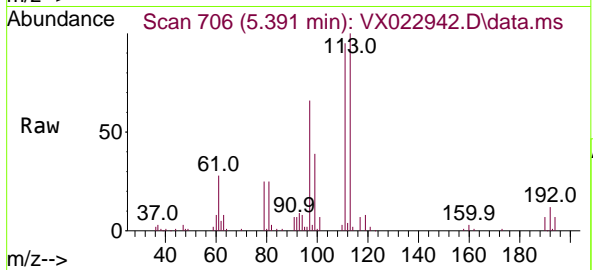

#36
 1,1-Dichloropropene
 Concen: 17.47 ug/l
 RT: 5.702 min Scan# 757
 Delta R.T. 0.000 min
 Lab File: VX022942.D
 Acq: 25 Jun 2021 23:53

Tgt Ion: 75 Resp: 23487
 Ion Ratio Lower Upper
 75 100
 110 34.0 18.1 54.4
 77 30.4 25.3 37.9

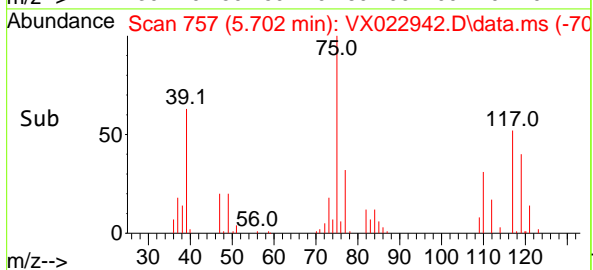
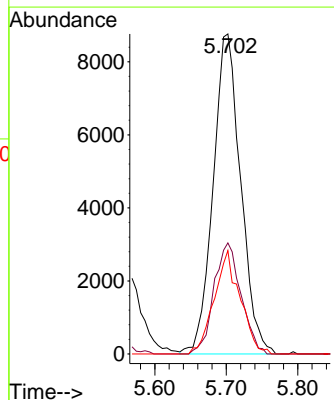
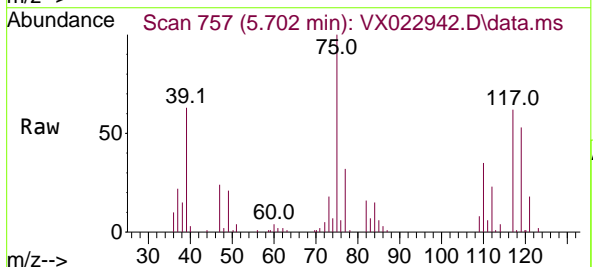

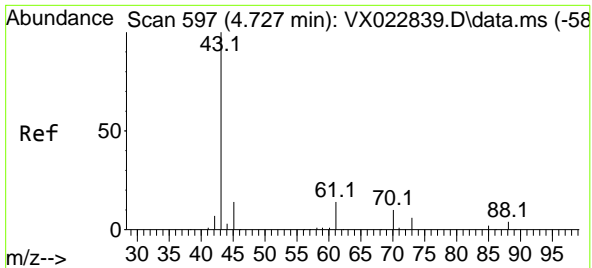

#37
 Ethyl Acetate
 Concen: 18.82 ug/l
 RT: 4.727 min Scan# 597
 Delta R.T. -0.000 min
 Lab File: VX022942.D
 Acq: 25 Jun 2021 23:53

Instrument :
 MSVOA_X
 ClientSampled :

Tgt Ion	Resp	Lower	Upper
43	100		
61	13.8	12.8	19.2
70	11.0	10.5	15.7

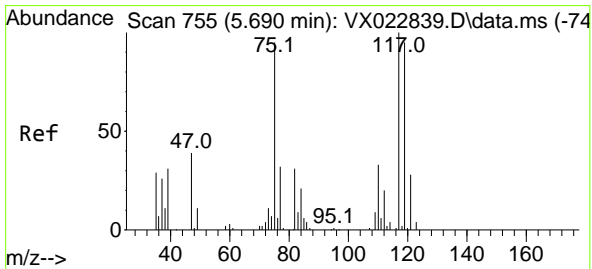
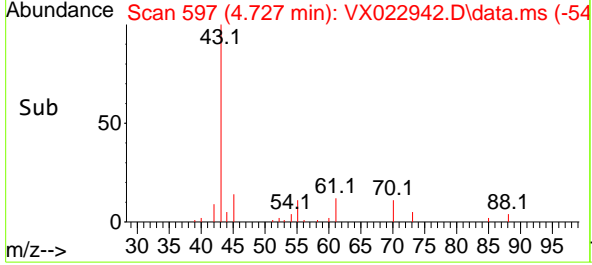
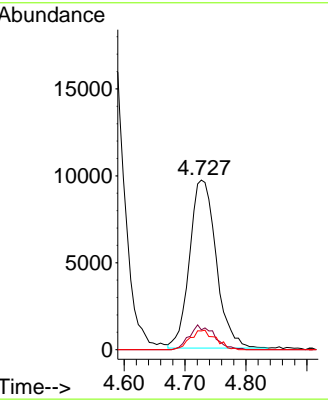
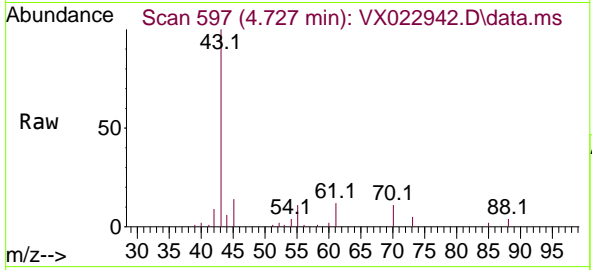

#38
 Carbon Tetrachloride
 Concen: 18.05 ug/l
 RT: 5.696 min Scan# 756
 Delta R.T. 0.006 min
 Lab File: VX022942.D
 Acq: 25 Jun 2021 23:53

Tgt Ion	Resp	Lower	Upper
117	100		
119	83.5	76.2	114.2
121	29.3	24.8	37.2

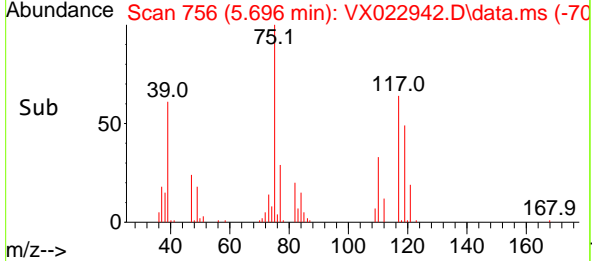
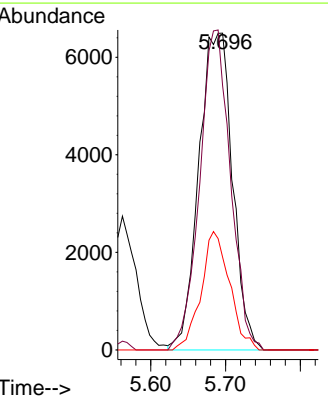
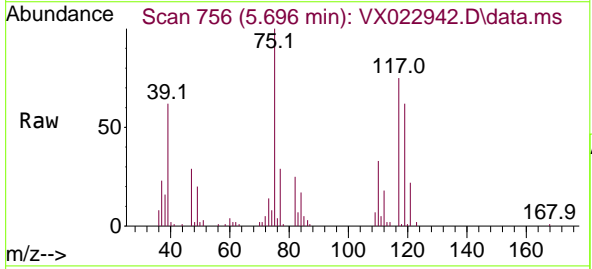

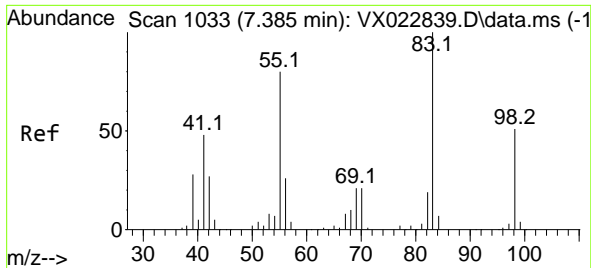

#39
 Methylcyclohexane
 Concen: 16.06 ug/l
 RT: 7.391 min Scan# 1034
 Delta R.T. 0.006 min
 Lab File: VX022942.D
 Acq: 25 Jun 2021 23:53

Instrument :
 MSVOA_X
 ClientSampled :

Tgt Ion	Resp	Lower	Upper
83	25185		
55	75.2	58.9	88.3
98	44.5	38.1	57.1

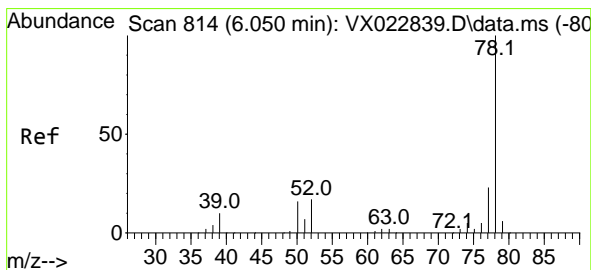
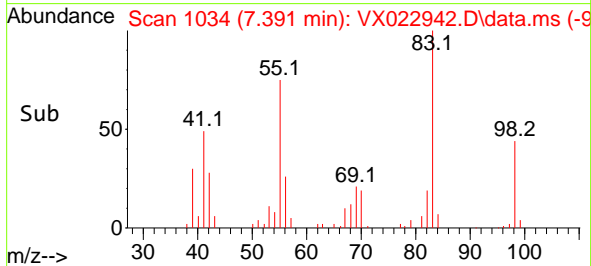
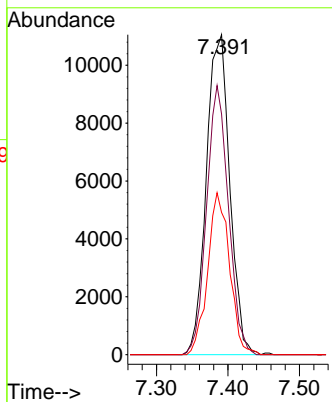
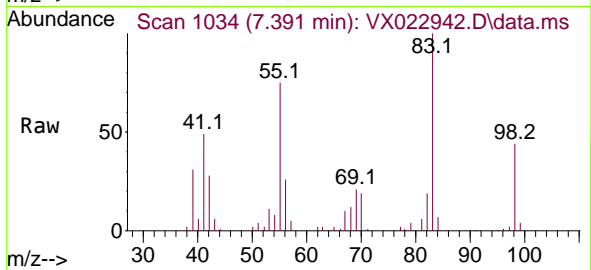

#40
 Benzene
 Concen: 18.88 ug/l
 RT: 6.050 min Scan# 814
 Delta R.T. -0.000 min
 Lab File: VX022942.D
 Acq: 25 Jun 2021 23:53

Tgt Ion	Resp	Lower	Upper
78	73177		
77	22.0	18.9	28.3

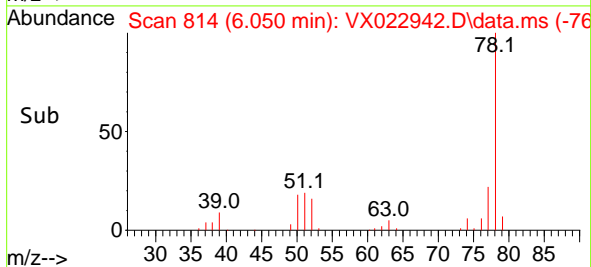
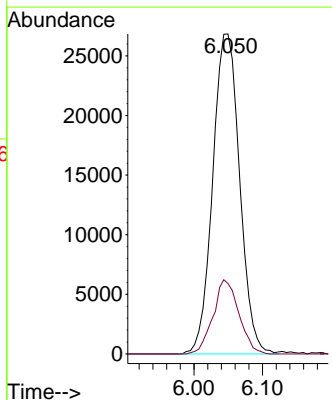
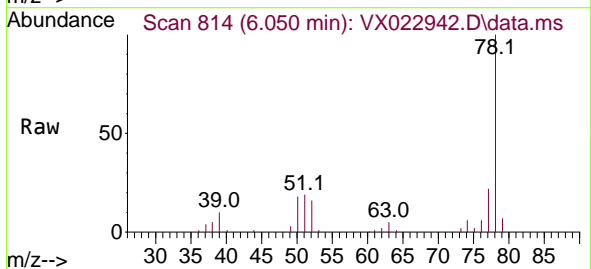

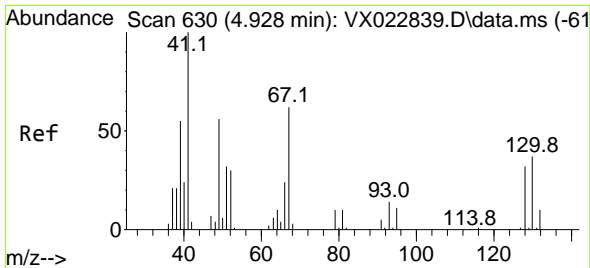

#41
 Methacrylonitrile
 Concen: 18.58 ug/l
 RT: 4.934 min Scan# 631
 Delta R.T. 0.006 min
 Lab File: VX022942.D
 Acq: 25 Jun 2021 23:53

Instrument :
 MSVOA_X
 ClientSampled :

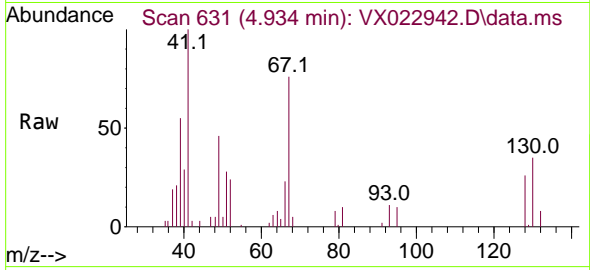

Tgt Ion: 41 Resp: 15934

Ion	Ratio	Lower	Upper
41	100		
39	55.1	42.5	63.7
67	68.2	65.0	97.6
52	29.2	25.3	37.9

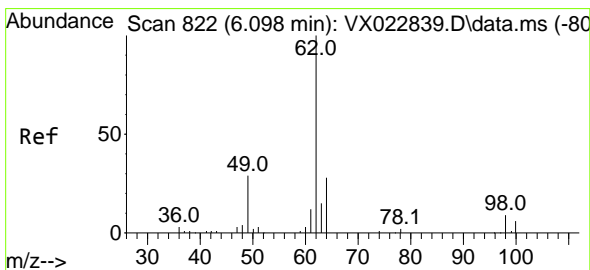
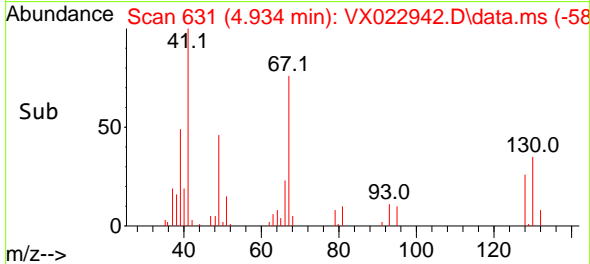
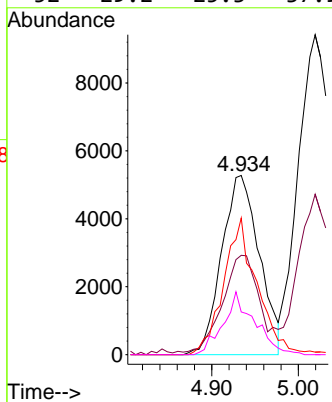

#42
 1,2-Dichloroethane
 Concen: 19.06 ug/l
 RT: 6.098 min Scan# 822
 Delta R.T. 0.000 min
 Lab File: VX022942.D
 Acq: 25 Jun 2021 23:53

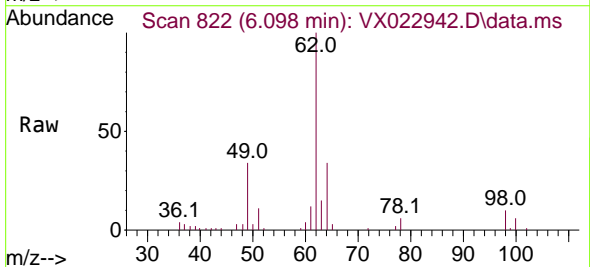

Tgt Ion: 62 Resp: 27184

Ion	Ratio	Lower	Upper
62	100		
98	8.0	0.0	20.2

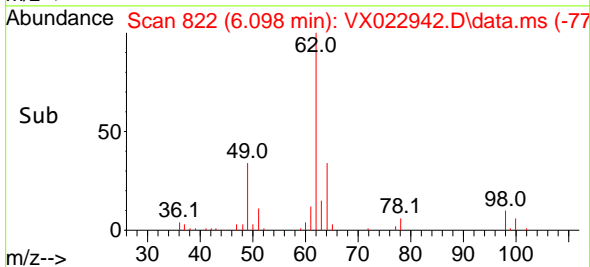
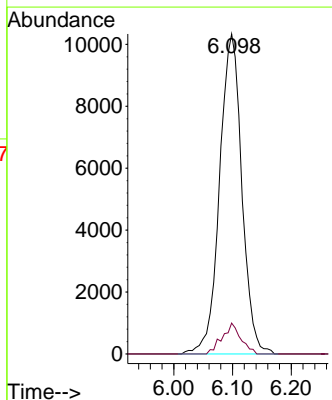

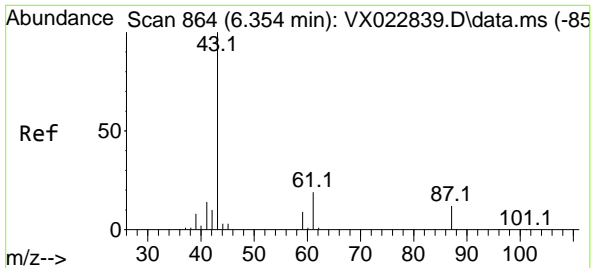

#43
 Isopropyl Acetate
 Concen: 18.90 ug/l
 RT: 6.348 min Scan# 863
 Delta R.T. -0.006 min
 Lab File: VX022942.D
 Acq: 25 Jun 2021 23:53

Instrument :
 MSVOA_X
 ClientSampled :

Tgt Ion	Resp	Lower	Upper
43	47311		
61	17.8	18.2	27.4#
87	11.9	12.5	18.7#

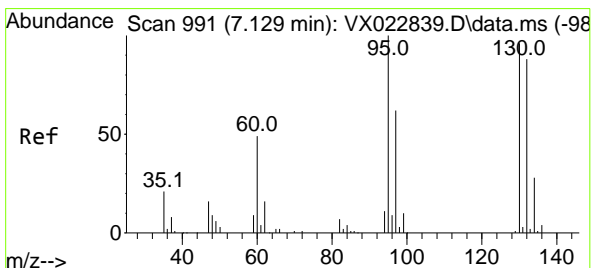
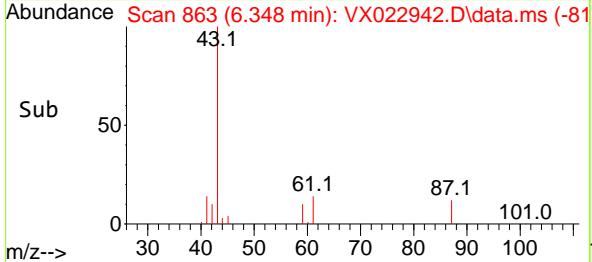
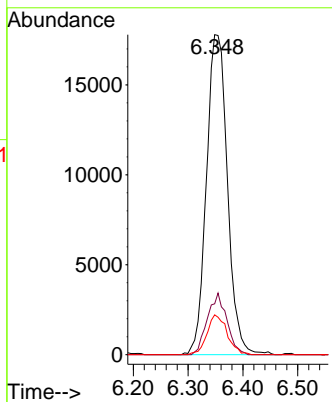
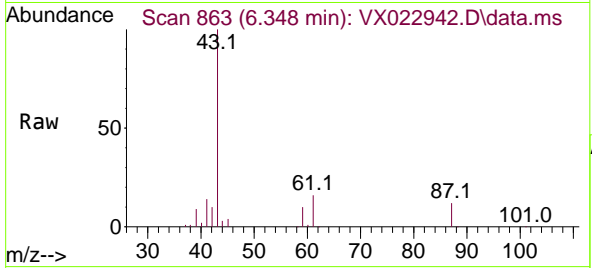

#44
 Trichloroethene
 Concen: 18.27 ug/l
 RT: 7.135 min Scan# 992
 Delta R.T. 0.006 min
 Lab File: VX022942.D
 Acq: 25 Jun 2021 23:53

Tgt Ion	Resp	Lower	Upper
130	16791		
95	103.3	0.0	198.0

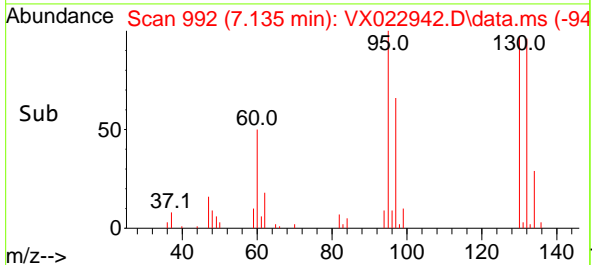
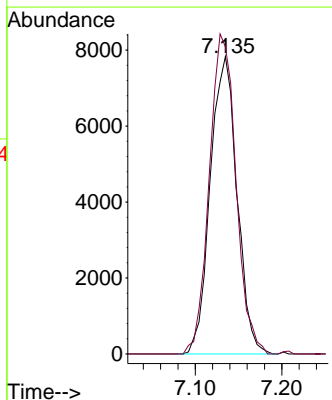
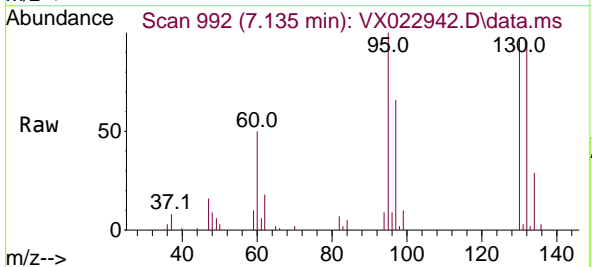

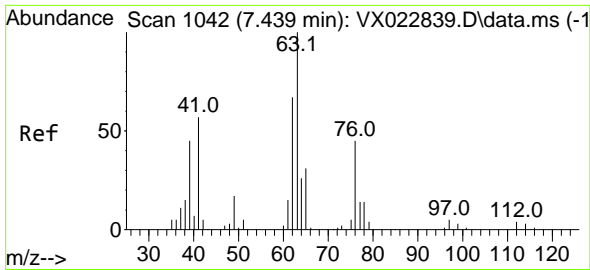

#45
 1,2-Dichloropropane
 Concen: 18.88 ug/l
 RT: 7.434 min Scan# 1041
 Delta R.T. -0.005 min
 Lab File: VX022942.D
 Acq: 25 Jun 2021 23:53

Instrument :
 MSVOA_X
 ClientSampled :

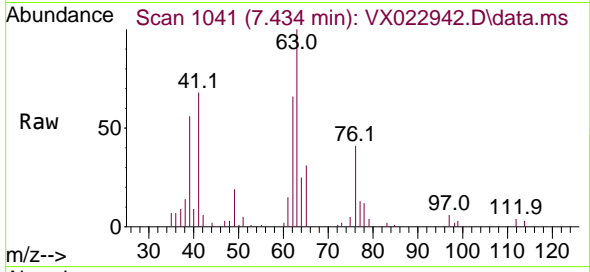

Tgt Ion: 63 Resp: 18871
 Ion Ratio Lower Upper
 63 100
 65 30.5 25.7 38.5

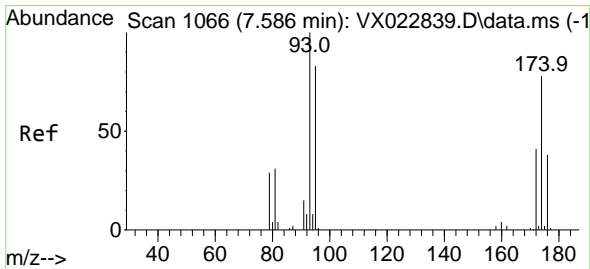
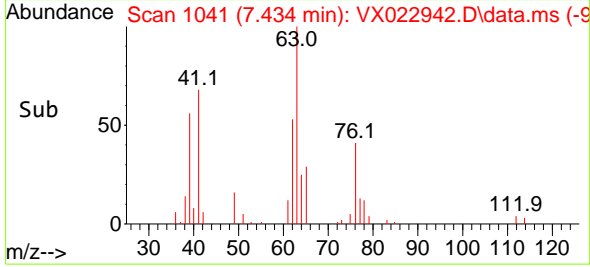
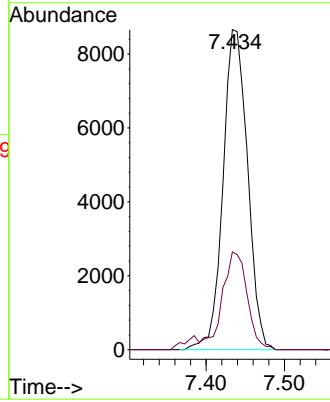

#46
 Dibromomethane
 Concen: 18.26 ug/l
 RT: 7.586 min Scan# 1066
 Delta R.T. -0.000 min
 Lab File: VX022942.D
 Acq: 25 Jun 2021 23:53

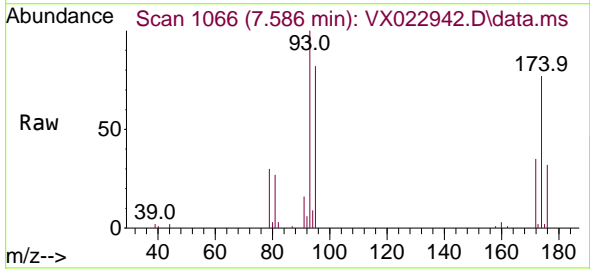

Tgt Ion: 93 Resp: 12112
 Ion Ratio Lower Upper
 93 100
 95 85.5 66.8 100.2
 174 76.7 83.1 124.7#

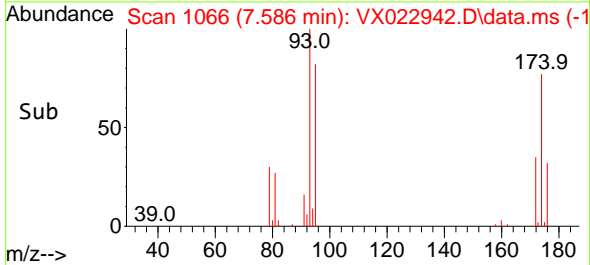
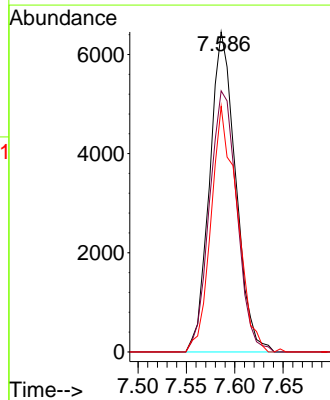

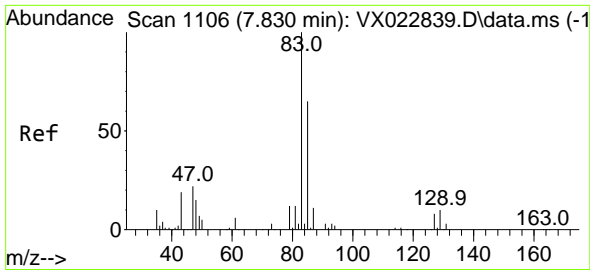

#47
 Bromodichloromethane
 Concen: 18.08 ug/l
 RT: 7.824 min Scan# 1105
 Delta R.T. -0.006 min
 Lab File: VX022942.D
 Acq: 25 Jun 2021 23:53

Instrument :
 MSVOA_X
 ClientSampled :

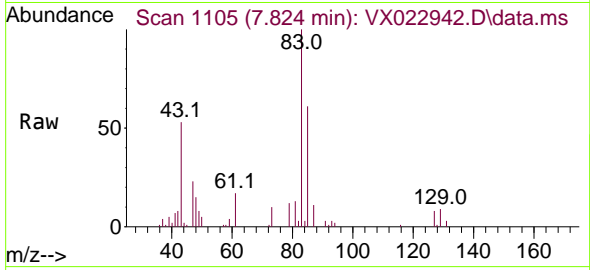

Tgt Ion: 83 Resp: 21684
 Ion Ratio Lower Upper
 83 100
 85 60.7 51.4 77.0
 127 7.8 6.8 10.2

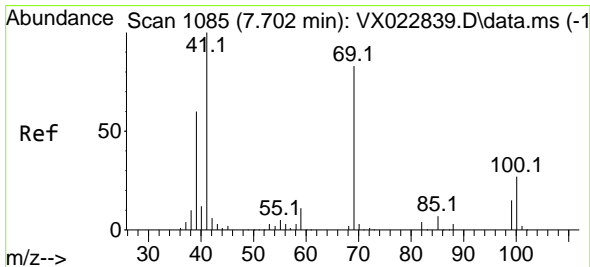
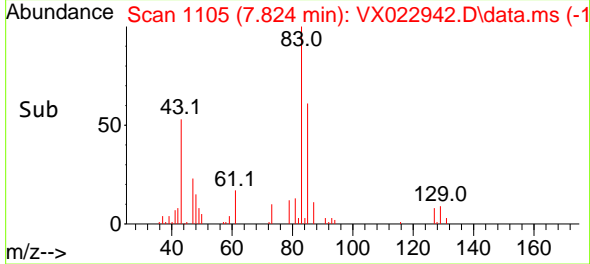
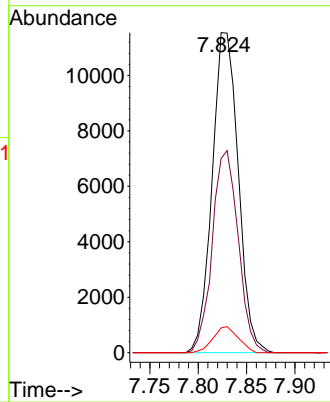

#48
 Methyl methacrylate
 Concen: 19.36 ug/l
 RT: 7.702 min Scan# 1085
 Delta R.T. -0.000 min
 Lab File: VX022942.D
 Acq: 25 Jun 2021 23:53

Tgt Ion: 41 Resp: 22429
 Ion Ratio Lower Upper
 41 100
 69 77.8 76.0 114.0
 39 60.9 44.6 67.0

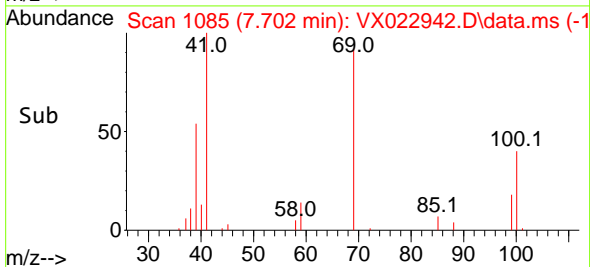
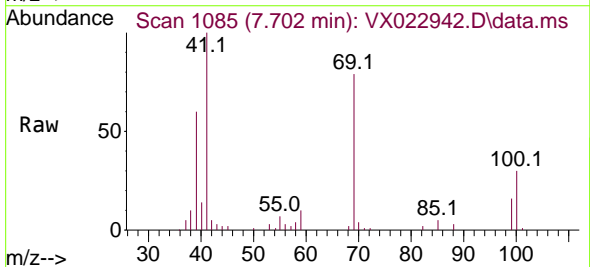
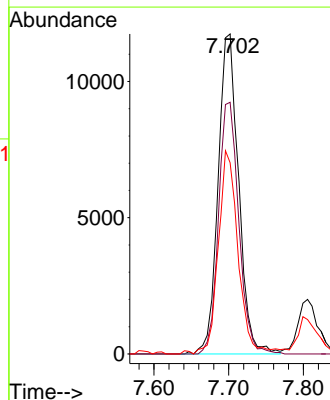

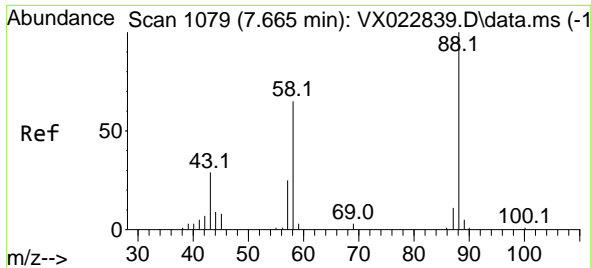

#49
 1,4-Dioxane
 Concen: 377.31 ug/l
 RT: 7.665 min Scan# 1079
 Delta R.T. 0.000 min
 Lab File: VX022942.D
 Acq: 25 Jun 2021 23:53

Instrument :
 MSVOA_X
 ClientSampled :

Tgt Ion	Resp	Lower	Upper
88	9409		
88	100		
43	35.9	23.2	34.8#
58	74.8	55.0	82.4

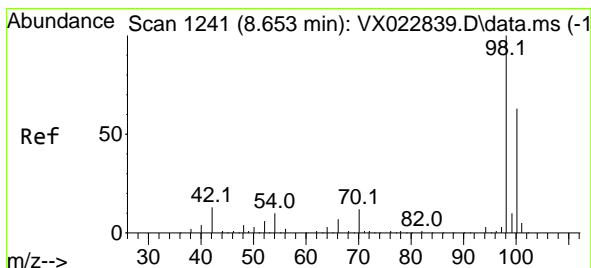
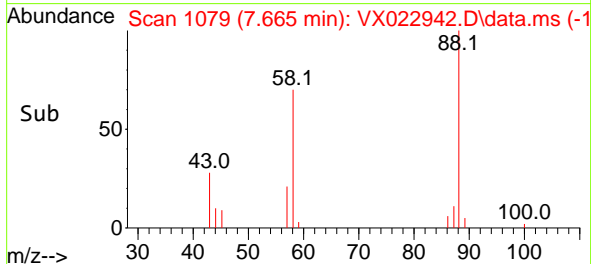
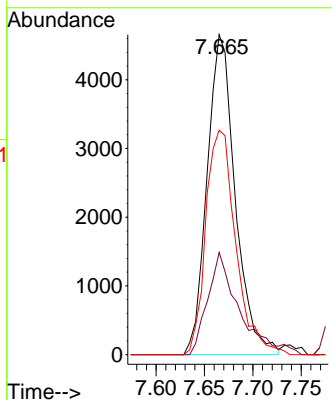
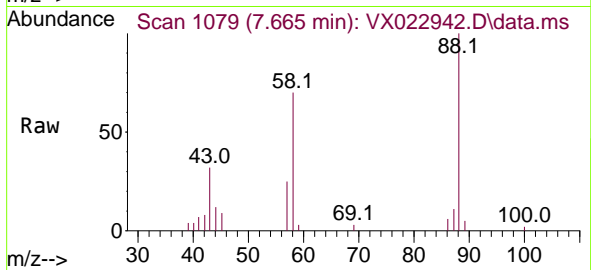

#50
 Toluene-d8
 Concen: 48.64 ug/l
 RT: 8.653 min Scan# 1241
 Delta R.T. -0.000 min
 Lab File: VX022942.D
 Acq: 25 Jun 2021 23:53

Tgt Ion	Resp	Lower	Upper
98	153186		
98	100		
100	63.4	51.9	77.9

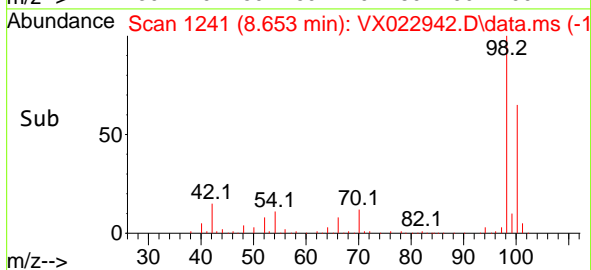
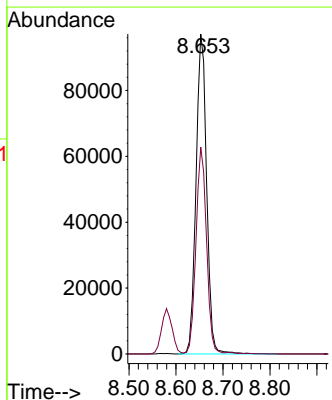
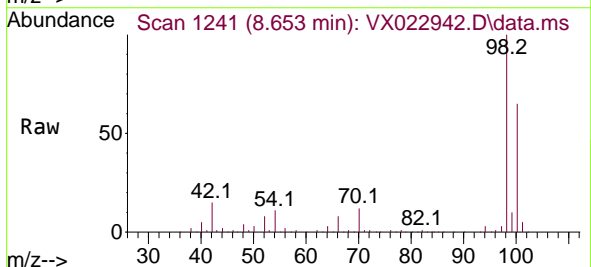

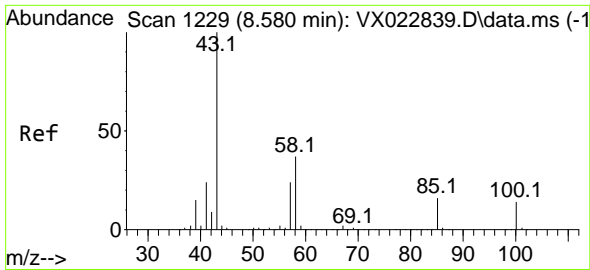

#51
 4-Methyl-2-Pentanone
 Concen: 97.99 ug/l
 RT: 8.580 min Scan# 1229
 Delta R.T. -0.000 min
 Lab File: VX022942.D
 Acq: 25 Jun 2021 23:53

Instrument :
 MSVOA_X
 ClientSampled :

Tgt Ion: 43 Resp: 152656
 Ion Ratio Lower Upper
 43 100
 58 36.3 35.4 53.0

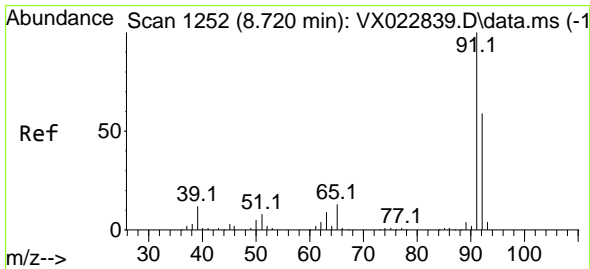
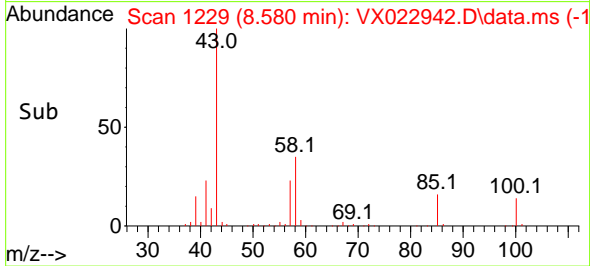
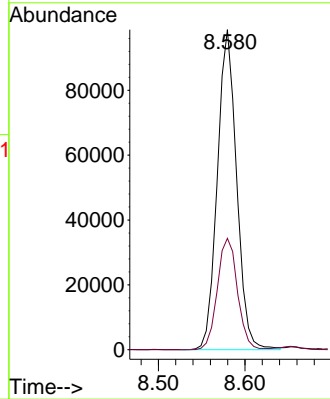
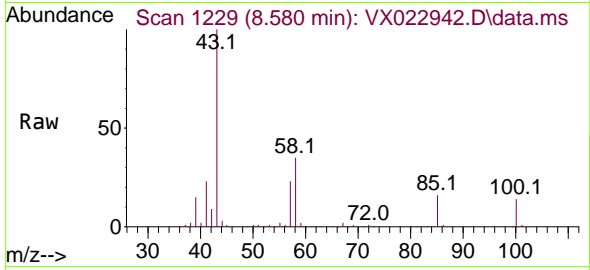

#52
 Toluene
 Concen: 18.80 ug/l
 RT: 8.726 min Scan# 1253
 Delta R.T. 0.006 min
 Lab File: VX022942.D
 Acq: 25 Jun 2021 23:53

Tgt Ion: 92 Resp: 44047
 Ion Ratio Lower Upper
 92 100
 91 170.7 137.1 205.7

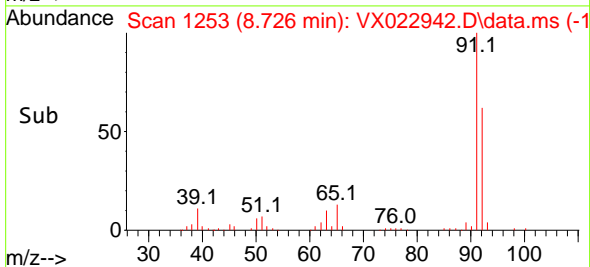
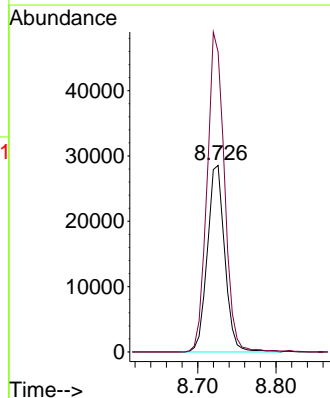
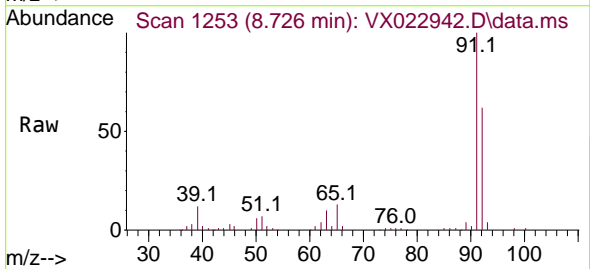

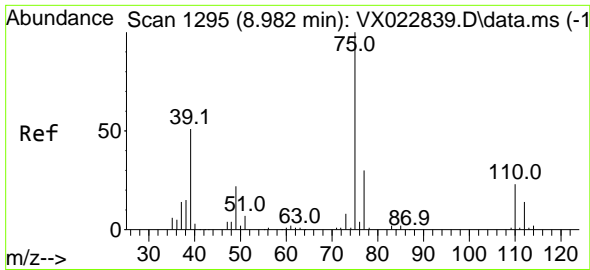

#53
 t-1,3-Dichloropropene
 Concen: 16.73 ug/l
 RT: 8.982 min Scan# 1295
 Delta R.T. 0.000 min
 Lab File: VX022942.D
 Acq: 25 Jun 2021 23:53

Instrument :
 MSVOA_X
 ClientSampled :

Tgt Ion: 75 Resp: 22484
 Ion Ratio Lower Upper
 75 100
 77 32.4 24.9 37.3

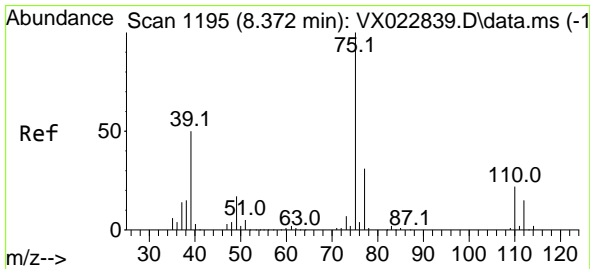
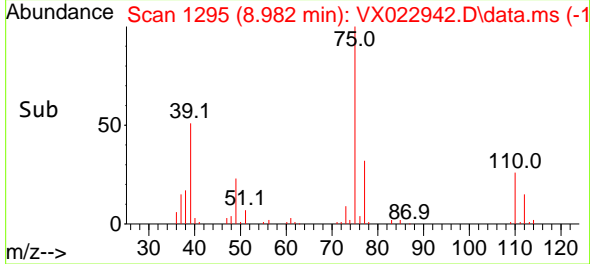
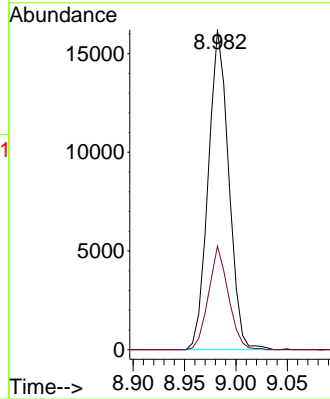
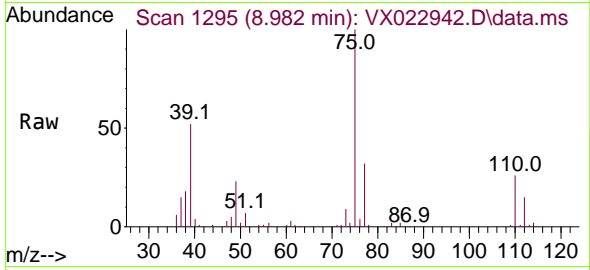

#54
 cis-1,3-Dichloropropene
 Concen: 16.67 ug/l
 RT: 8.372 min Scan# 1195
 Delta R.T. 0.000 min
 Lab File: VX022942.D
 Acq: 25 Jun 2021 23:53

Tgt Ion: 75 Resp: 25256
 Ion Ratio Lower Upper
 75 100
 77 28.4 25.7 38.5
 39 51.5 35.1 52.7

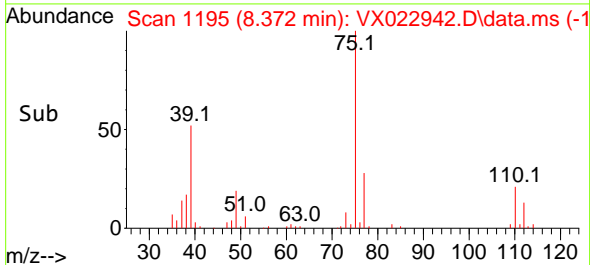
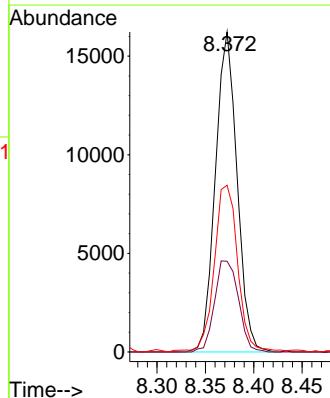
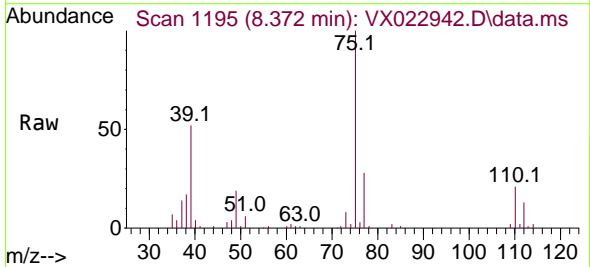

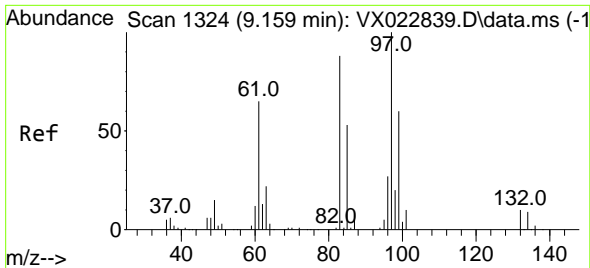

#55
 1,1,2-Trichloroethane
 Concen: 18.74 ug/l
 RT: 9.159 min Scan# 1324
 Delta R.T. -0.000 min
 Lab File: VX022942.D
 Acq: 25 Jun 2021 23:53

Instrument :
 MSVOA_X
 ClientSampled :

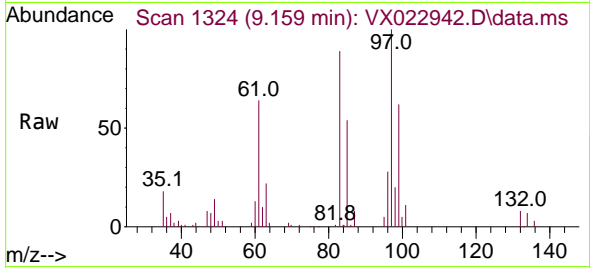

Tgt Ion: 97 Resp: 17618

Ion	Ratio	Lower	Upper
97	100		
83	89.4	69.3	103.9
85	54.3	44.3	66.5
99	62.4	50.3	75.5

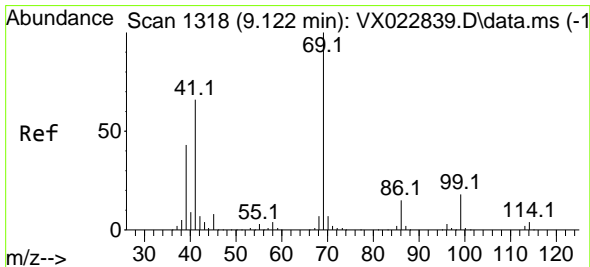
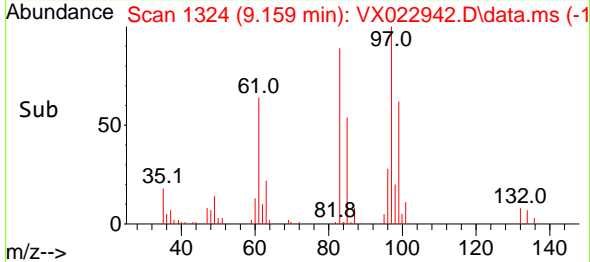
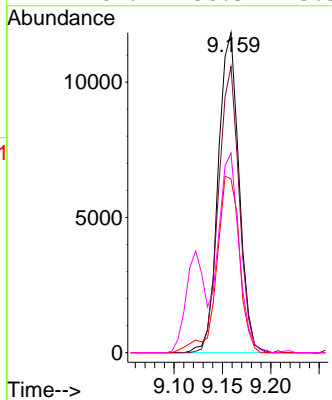

#56
 Ethyl methacrylate
 Concen: 18.17 ug/l
 RT: 9.122 min Scan# 1318
 Delta R.T. 0.000 min
 Lab File: VX022942.D
 Acq: 25 Jun 2021 23:53

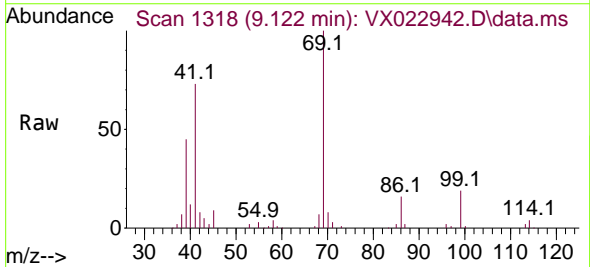

Tgt Ion: 69 Resp: 28532

Ion	Ratio	Lower	Upper
69	100		
41	71.0	46.8	70.2#
39	43.8	24.7	37.1#

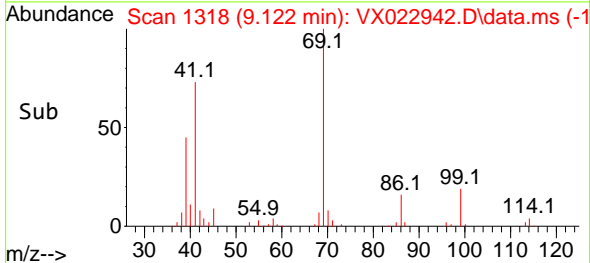
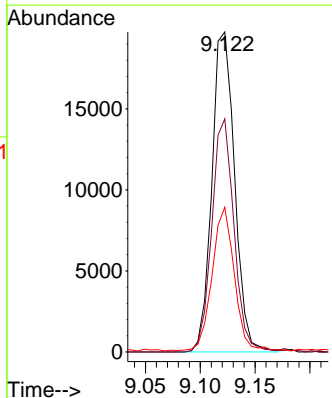

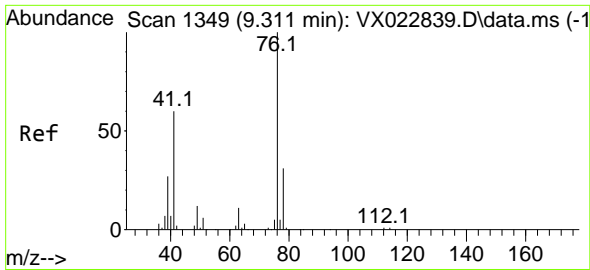

#57
 1,3-Dichloropropane
 Concen: 18.40 ug/l
 RT: 9.311 min Scan# 1349
 Delta R.T. 0.000 min
 Lab File: VX022942.D
 Acq: 25 Jun 2021 23:53

Instrument :
 MSVOA_X
 ClientSampled :

Tgt Ion: 76 Resp: 31440
 Ion Ratio Lower Upper
 76 100
 78 32.1 26.2 39.2

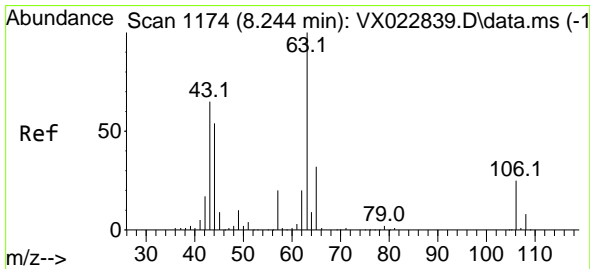
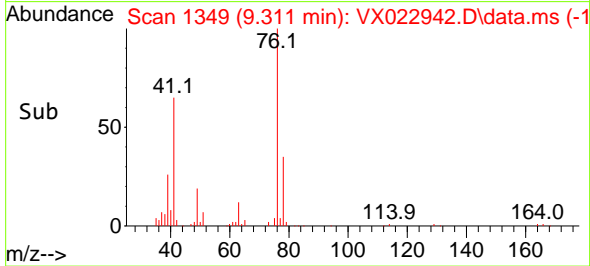
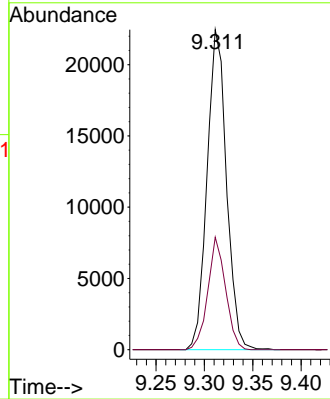
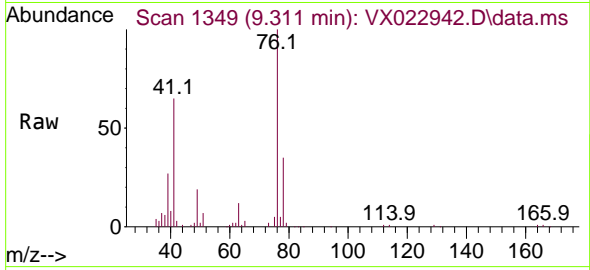

#58
 2-Chloroethyl Vinyl ether
 Concen: 91.27 ug/l
 RT: 8.250 min Scan# 1175
 Delta R.T. 0.006 min
 Lab File: VX022942.D
 Acq: 25 Jun 2021 23:53

Tgt Ion: 63 Resp: 75802
 Ion Ratio Lower Upper
 63 100
 106 26.1 23.5 35.3

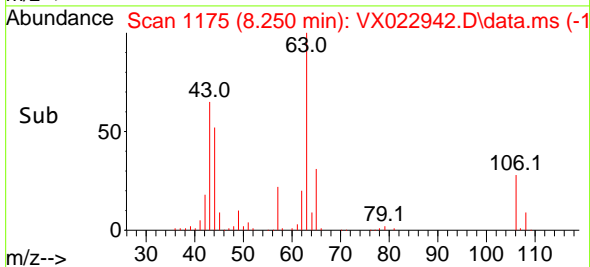
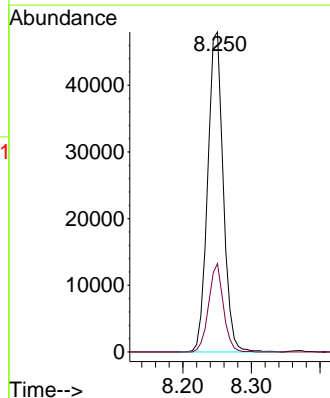
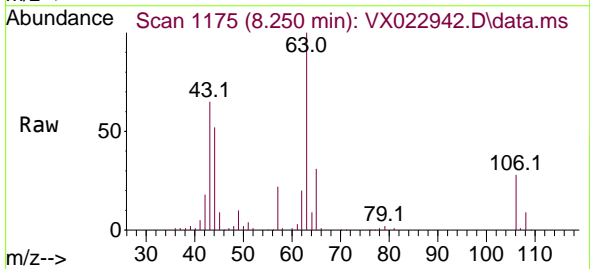

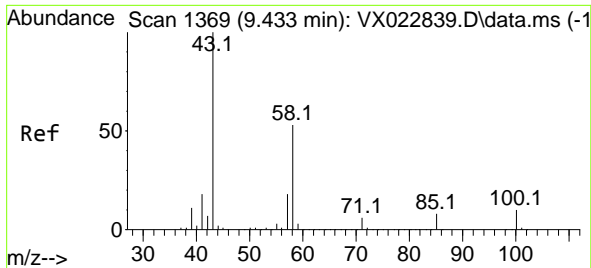

#59
 2-Hexanone
 Concen: 99.12 ug/l
 RT: 9.433 min Scan# 1369
 Delta R.T. 0.000 min
 Lab File: VX022942.D
 Acq: 25 Jun 2021 23:53

Instrument : MSVOA_X
 ClientSampled :

Tgt Ion: 43 Resp: 117149
 Ion Ratio Lower Upper
 43 100
 58 52.4 30.9 92.8

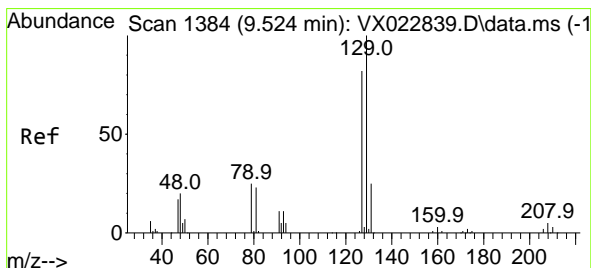
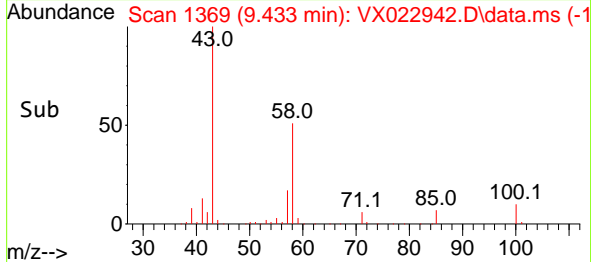
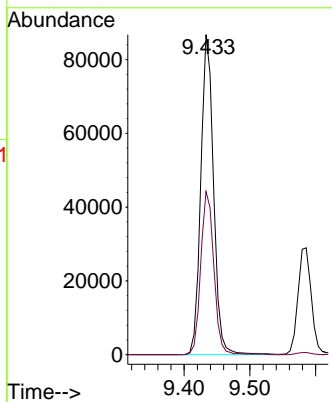
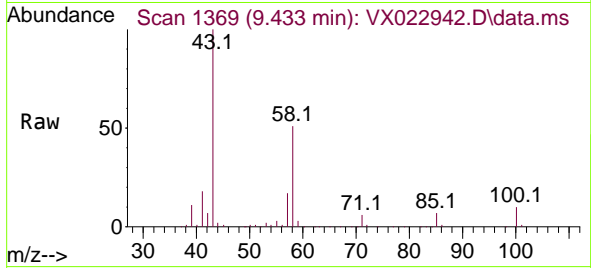

#60
 Dibromochloromethane
 Concen: 18.01 ug/l
 RT: 9.525 min Scan# 1384
 Delta R.T. 0.001 min
 Lab File: VX022942.D
 Acq: 25 Jun 2021 23:53

Tgt Ion:129 Resp: 14263
 Ion Ratio Lower Upper
 129 100
 127 75.3 38.4 115.2

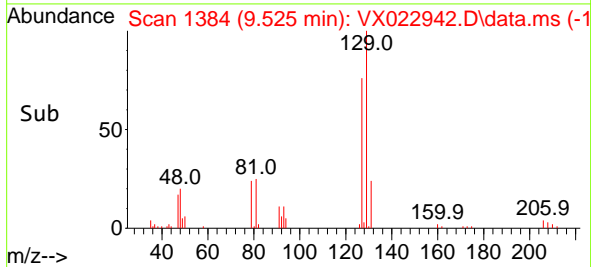
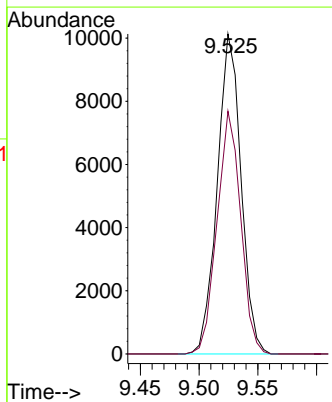
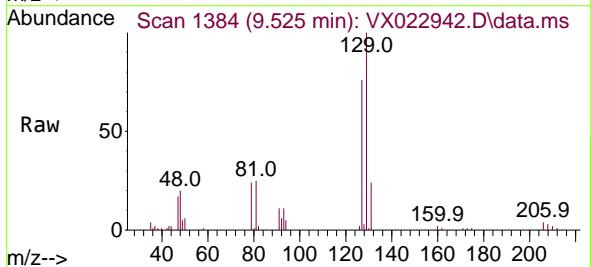

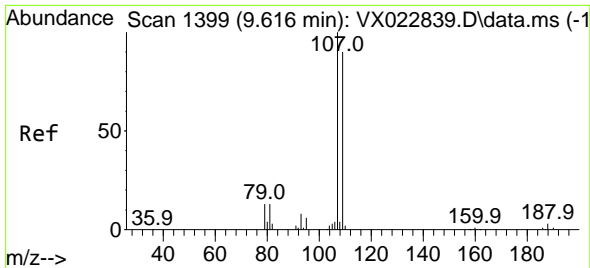

#61
 1,2-Dibromoethane
 Concen: 18.75 ug/l
 RT: 9.616 min Scan# 1399
 Delta R.T. 0.000 min
 Lab File: VX022942.D
 Acq: 25 Jun 2021 23:53

Instrument :
 MSVOA_X
 ClientSampled :

Tgt Ion:107 Resp: 17903
 Ion Ratio Lower Upper
 107 100
 109 93.0 75.8 113.6

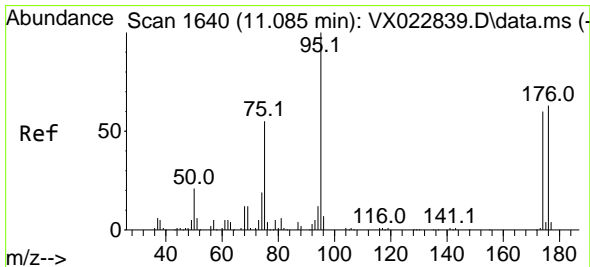
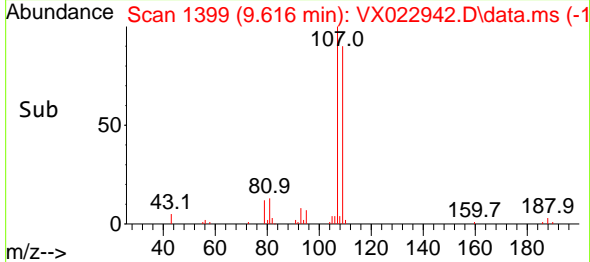
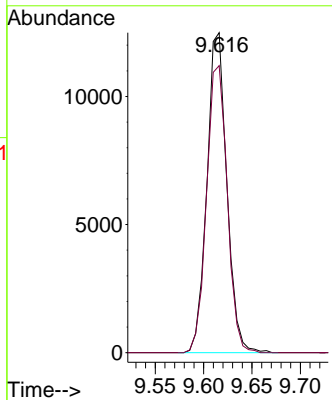
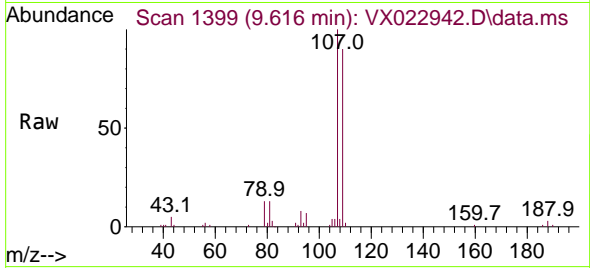

#62
 4-Bromofluorobenzene
 Concen: 48.03 ug/l
 RT: 11.085 min Scan# 1640
 Delta R.T. 0.000 min
 Lab File: VX022942.D
 Acq: 25 Jun 2021 23:53

Tgt Ion: 95 Resp: 56452
 Ion Ratio Lower Upper
 95 100
 174 63.0 0.0 154.6
 176 59.2 0.0 155.8

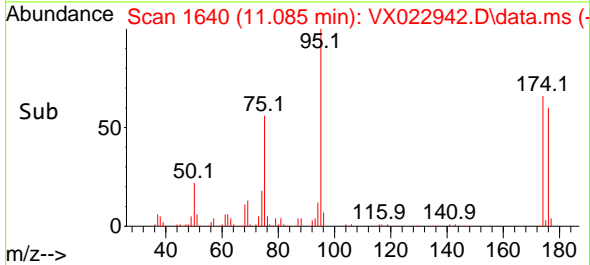
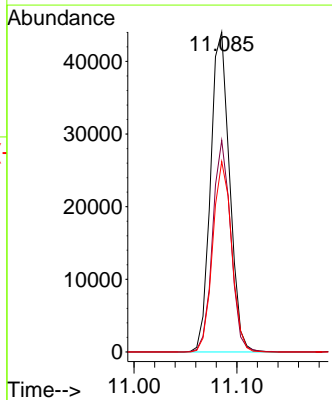
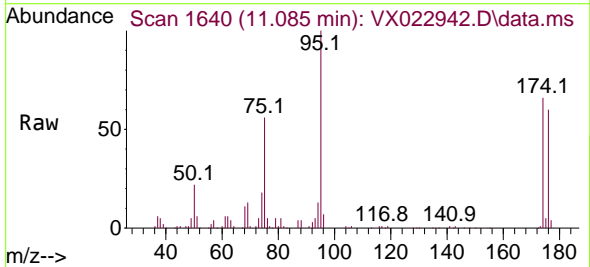

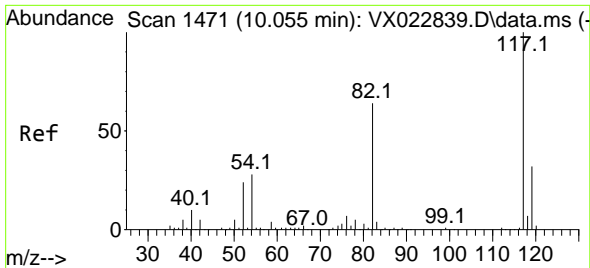

#63
 Chlorobenzene-d5
 Concen: 50.00 ug/l
 RT: 10.055 min Scan# 1471
 Delta R.T. 0.000 min
 Lab File: VX022942.D
 Acq: 25 Jun 2021 23:53

Instrument :
 MSVOA_X
 ClientSampled :

Tgt Ion	Resp	Lower	Upper
117	115946		
117	100		
82	62.3	47.4	71.2
119	31.1	26.6	39.8

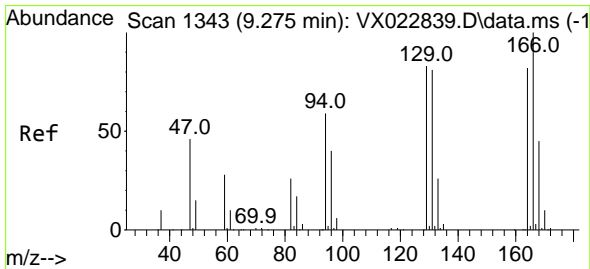
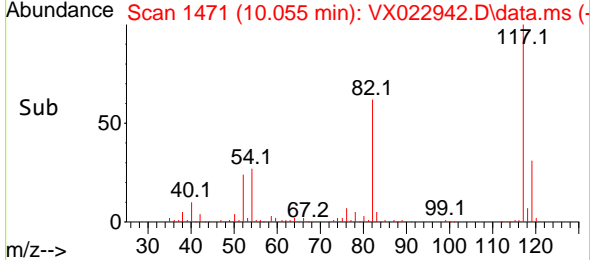
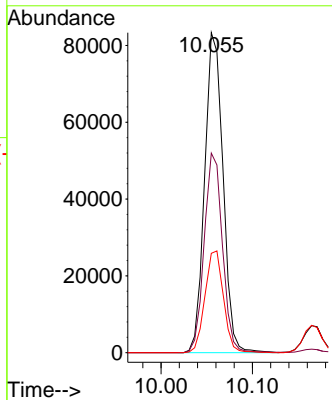
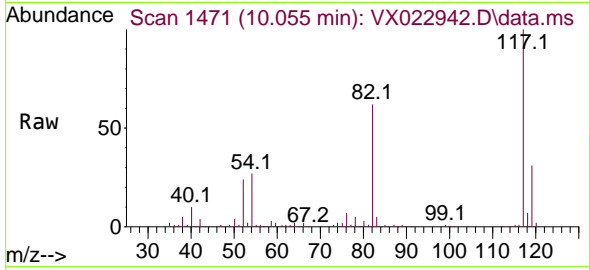

#64
 Tetrachloroethene
 Concen: 18.06 ug/l
 RT: 9.281 min Scan# 1344
 Delta R.T. 0.006 min
 Lab File: VX022942.D
 Acq: 25 Jun 2021 23:53

Tgt Ion	Resp	Lower	Upper
164	14718		
164	100		
166	132.3	103.4	155.2
129	108.0	70.8	106.2#
131	108.8	72.5	108.7#

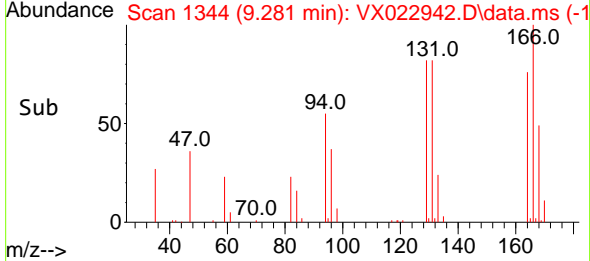
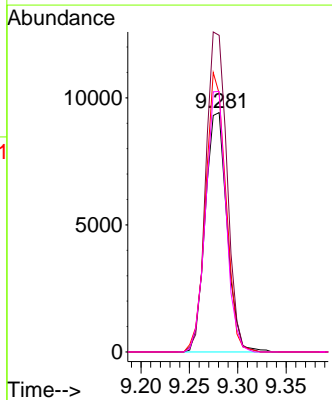
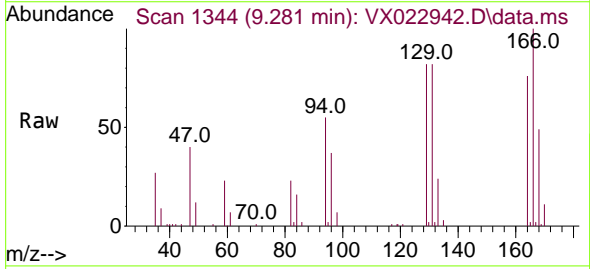

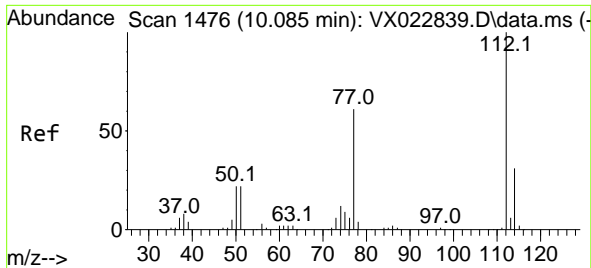

#65
 Chlorobenzene
 Concen: 18.15 ug/l
 RT: 10.086 min Scan# 1476
 Delta R.T. 0.000 min
 Lab File: VX022942.D
 Acq: 25 Jun 2021 23:53

Instrument :
 MSVOA_X
 ClientSampled :

Tgt Ion:112 Resp: 44313
 Ion Ratio Lower Upper
 112 100
 114 31.8 25.8 38.6

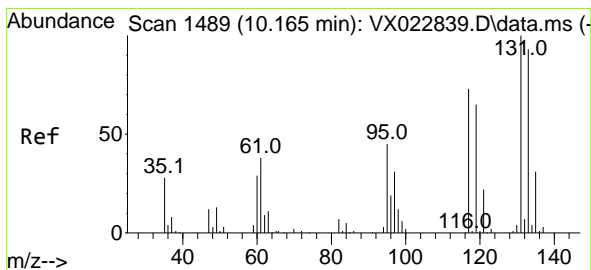
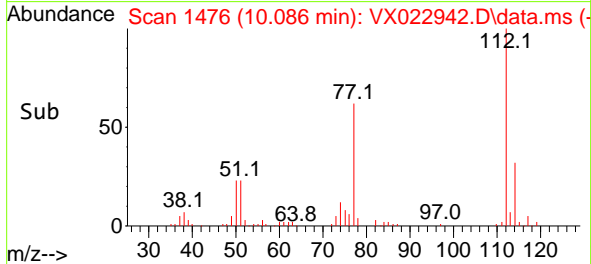
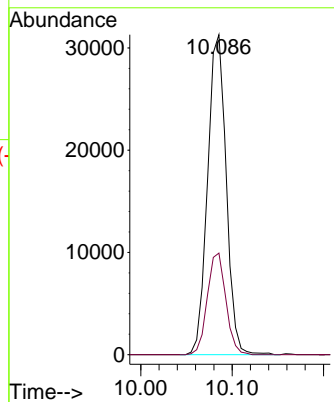
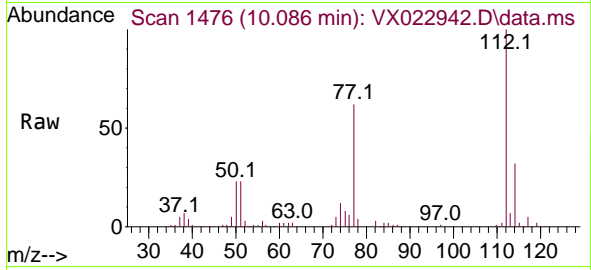

#66
 1,1,1,2-Tetrachloroethane
 Concen: 18.72 ug/l
 RT: 10.165 min Scan# 1489
 Delta R.T. -0.000 min
 Lab File: VX022942.D
 Acq: 25 Jun 2021 23:53

Tgt Ion:131 Resp: 14771
 Ion Ratio Lower Upper
 131 100
 133 91.3 47.7 143.1
 119 68.8 32.1 96.5

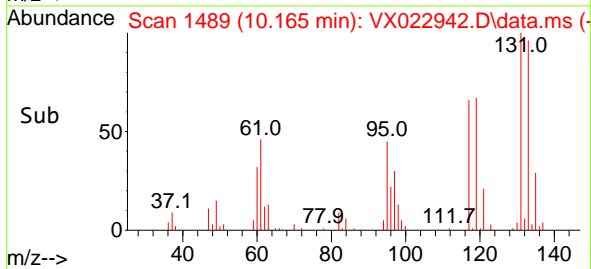
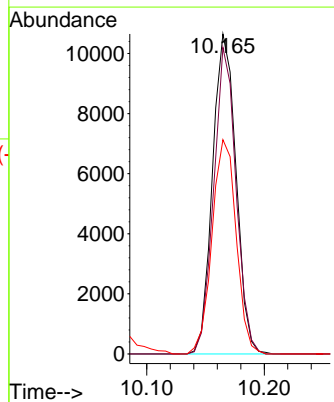
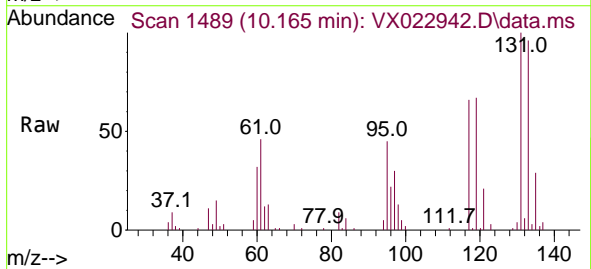

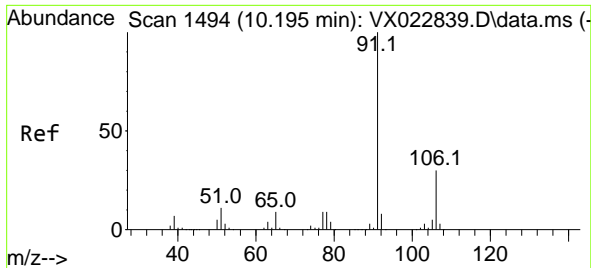

#67
 Ethyl Benzene
 Concen: 18.54 ug/l
 RT: 10.195 min Scan# 1494
 Delta R.T. 0.000 min
 Lab File: VX022942.D
 Acq: 25 Jun 2021 23:53

Instrument :
 MSVOA_X
 ClientSampled :

Tgt Ion: 91 Resp: 83362
 Ion Ratio Lower Upper
 91 100
 106 27.0 24.6 37.0

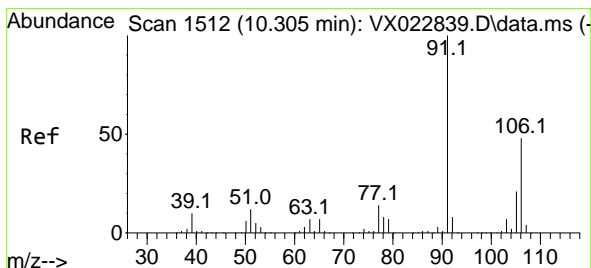
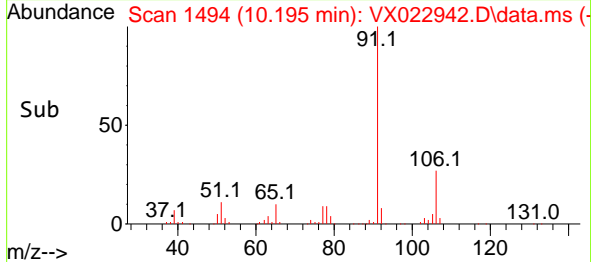
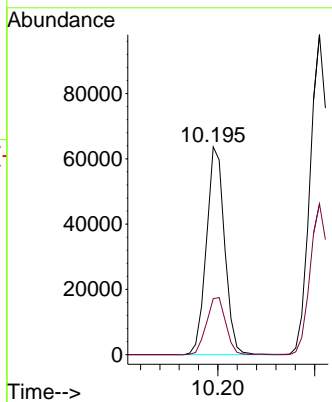
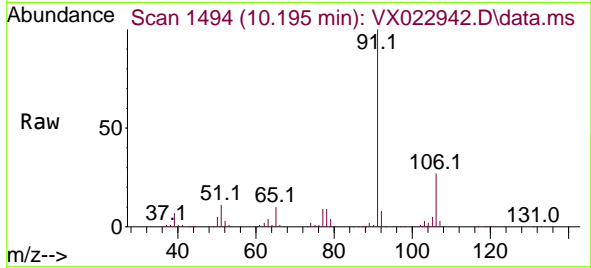

#68
 m/p-Xylenes
 Concen: 36.95 ug/l
 RT: 10.305 min Scan# 1512
 Delta R.T. -0.000 min
 Lab File: VX022942.D
 Acq: 25 Jun 2021 23:53

Tgt Ion: 106 Resp: 61705
 Ion Ratio Lower Upper
 106 100
 91 211.3 162.8 244.2

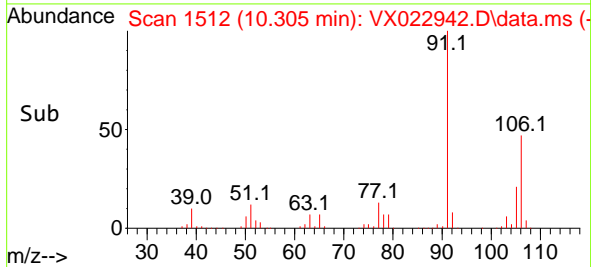
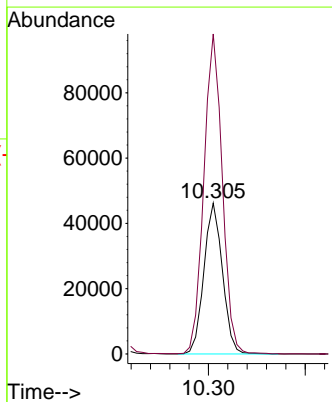
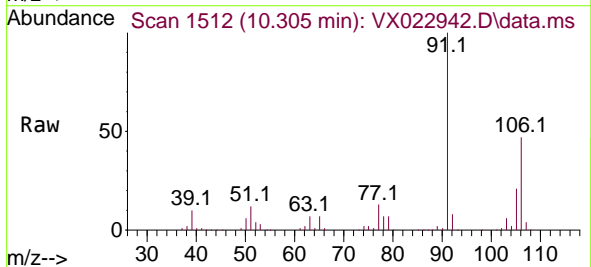

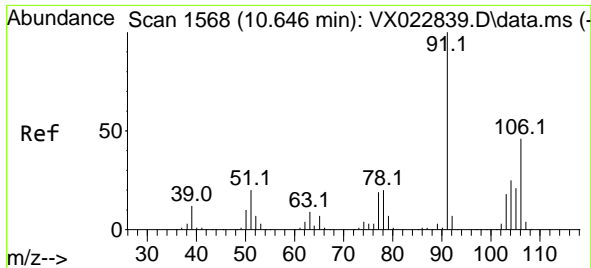

#69
 o-Xylene
 Concen: 18.40 ug/l
 RT: 10.646 min Scan# 1568
 Delta R.T. 0.000 min
 Lab File: VX022942.D
 Acq: 25 Jun 2021 23:53

Instrument :
 MSVOA_X
 ClientSampled :

Tgt Ion:106 Resp: 29898
 Ion Ratio Lower Upper
 106 100
 91 224.0 108.1 324.2

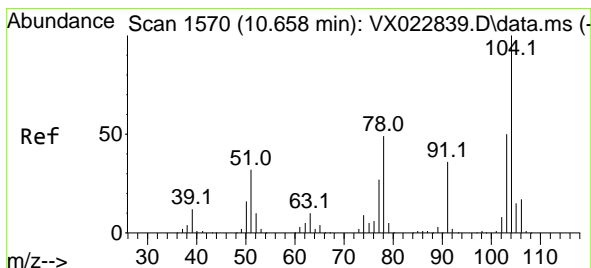
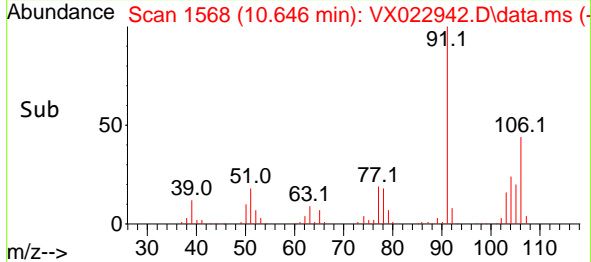
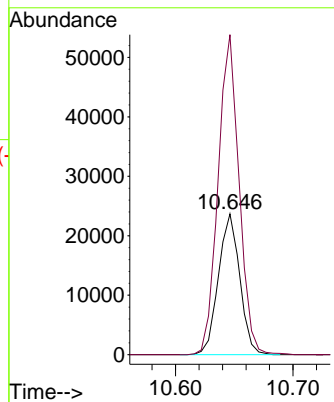
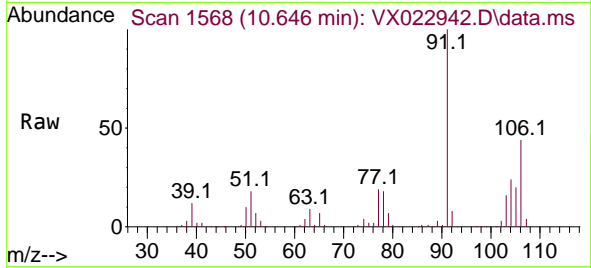

#70
 Styrene
 Concen: 18.80 ug/l
 RT: 10.659 min Scan# 1570
 Delta R.T. 0.001 min
 Lab File: VX022942.D
 Acq: 25 Jun 2021 23:53

Tgt Ion:104 Resp: 50713
 Ion Ratio Lower Upper
 104 100
 78 53.8 40.0 60.0
 103 53.4 43.4 65.0

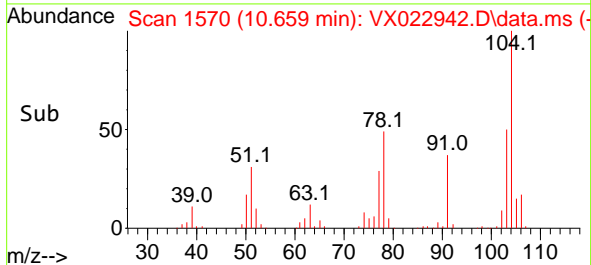
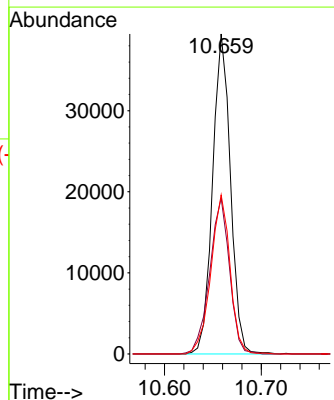
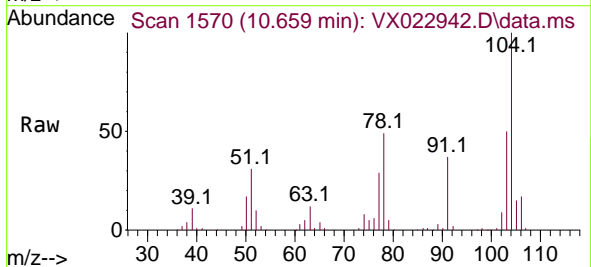

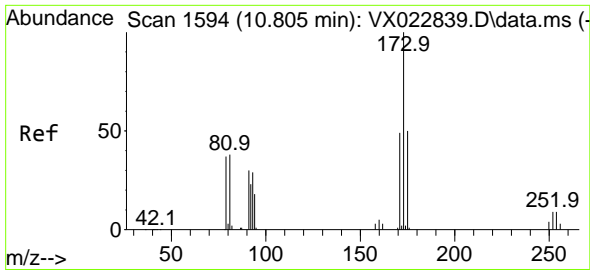

#71
 Bromoform
 Concen: 16.60 ug/l
 RT: 10.805 min Scan# 1594
 Delta R.T. -0.000 min
 Lab File: VX022942.D
 Acq: 25 Jun 2021 23:53

Instrument :
 MSVOA_X
 ClientSampled :

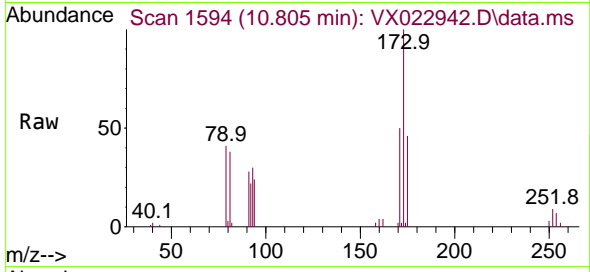

Tgt Ion:173 Resp: 7475
 Ion Ratio Lower Upper
 173 100
 175 51.7 23.9 71.8
 254 0.0 0.1 0.1#

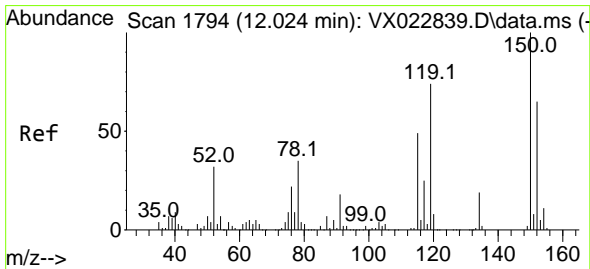
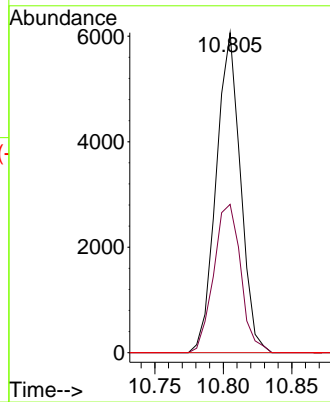
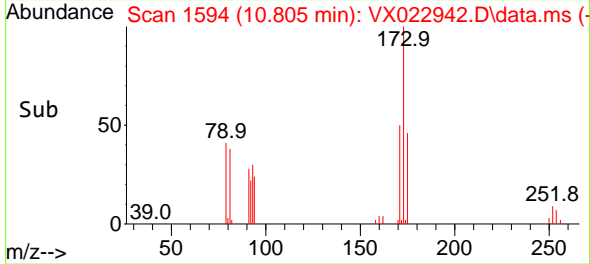

#72
 1,4-Dichlorobenzene-d4
 Concen: 50.00 ug/l
 RT: 12.024 min Scan# 1794
 Delta R.T. 0.000 min
 Lab File: VX022942.D
 Acq: 25 Jun 2021 23:53

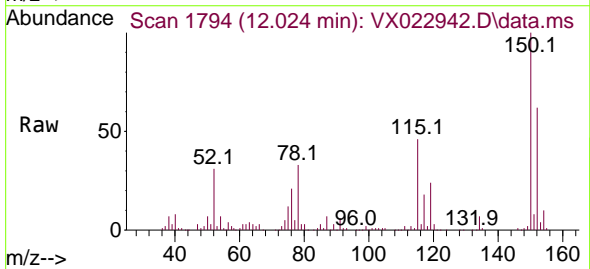

Tgt Ion:152 Resp: 51677
 Ion Ratio Lower Upper
 152 100
 115 77.6 41.1 123.3
 150 163.0 0.0 349.0

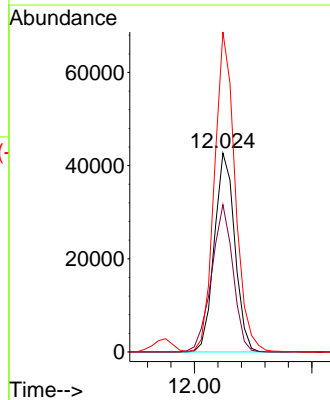
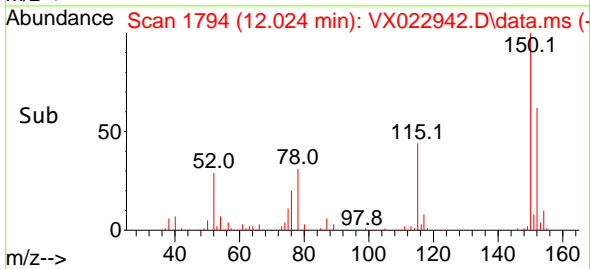

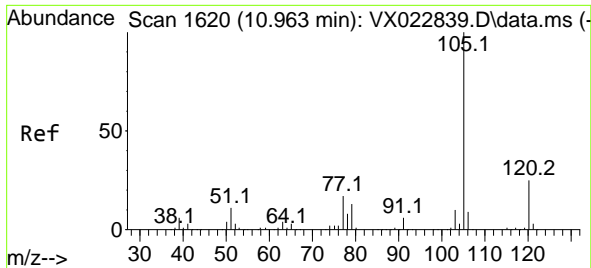

#73
 Isopropylbenzene
 Concen: 18.23 ug/l
 RT: 10.963 min Scan# 1620
 Delta R.T. 0.000 min
 Lab File: VX022942.D
 Acq: 25 Jun 2021 23:53

Instrument :
 MSVOA_X
 ClientSampled :

Tgt Ion:105 Resp: 79709
 Ion Ratio Lower Upper
 105 100
 120 24.6 13.2 39.6

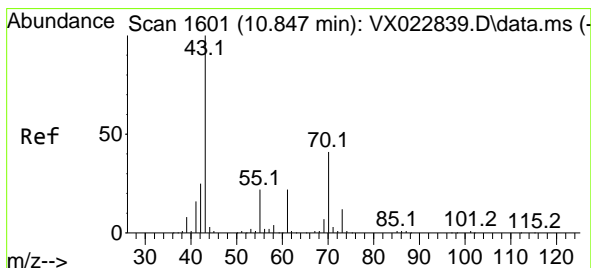
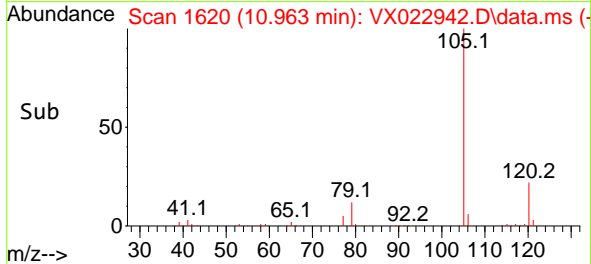
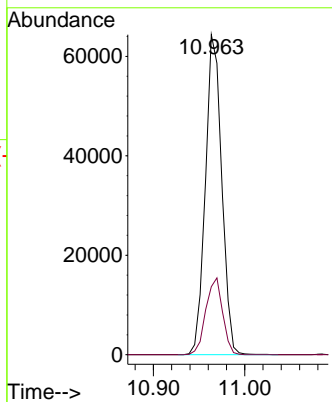
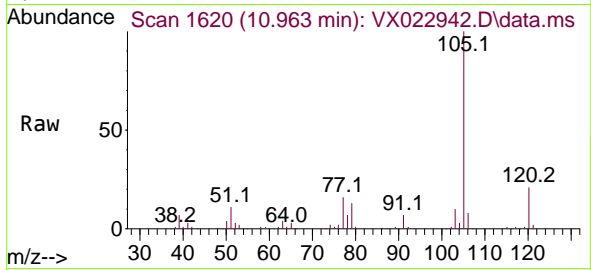

#74
 N-ethyl acetate
 Concen: 17.17 ug/l
 RT: 10.848 min Scan# 1601
 Delta R.T. 0.001 min
 Lab File: VX022942.D
 Acq: 25 Jun 2021 23:53

Tgt Ion: 43 Resp: 38893
 Ion Ratio Lower Upper
 43 100
 70 39.6 39.0 58.6
 55 23.8 21.5 32.3
 61 22.7 22.1 33.1

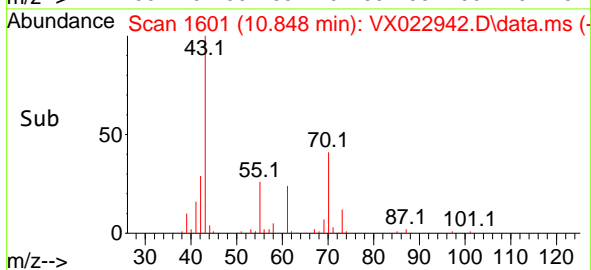
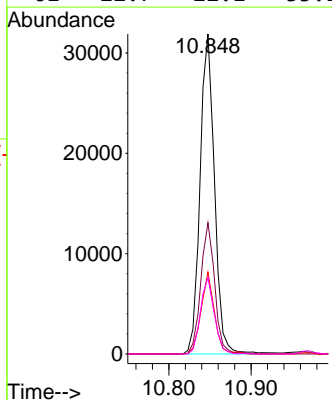
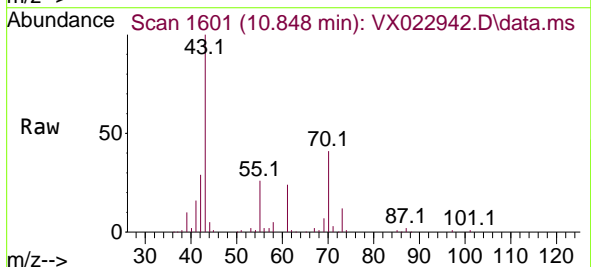

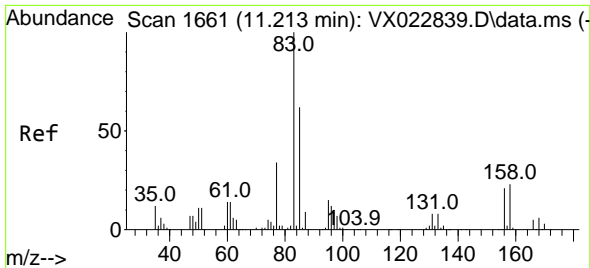

#75
 1,1,2-Tetrachloroethane
 Concen: 18.13 ug/l
 RT: 11.213 min Scan# 1661
 Delta R.T. 0.000 min
 Lab File: VX022942.D
 Acq: 25 Jun 2021 23:53

Instrument :
 MSVOA_X
 ClientSampled :

Tgt Ion: 83 Resp: 27232

Ion	Ratio	Lower	Upper
83	100		
131	9.3	5.1	15.2
85	65.0	31.8	95.4

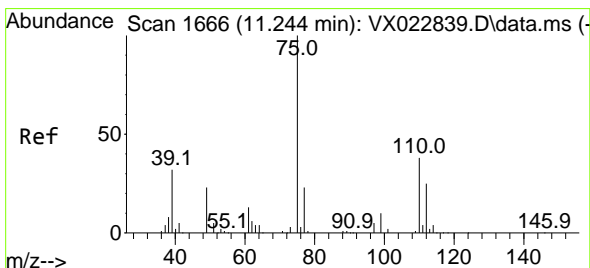
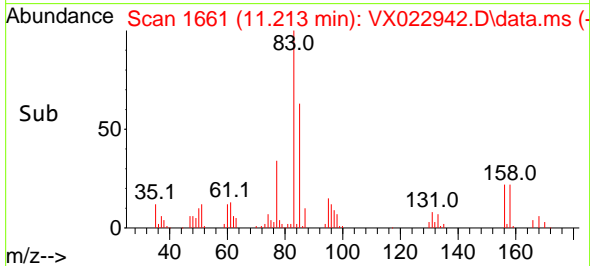
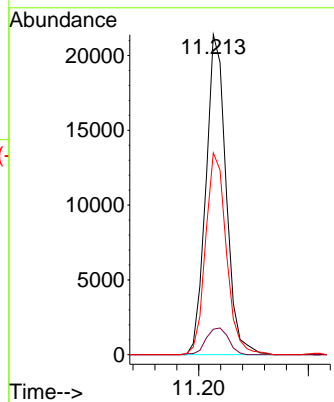
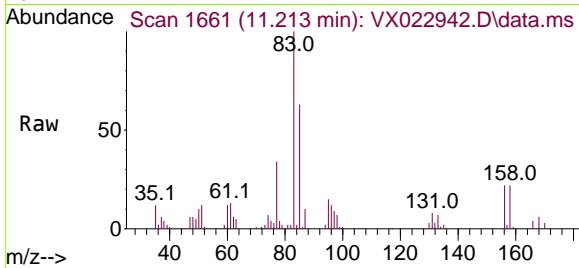

#76
 1,2,3-Trichloropropane
 Concen: 21.65 ug/l
 RT: 11.244 min Scan# 1666
 Delta R.T. -0.000 min
 Lab File: VX022942.D
 Acq: 25 Jun 2021 23:53

Tgt Ion: 75 Resp: 29557

Ion	Ratio	Lower	Upper
75	100		
77	31.5	19.1	57.5

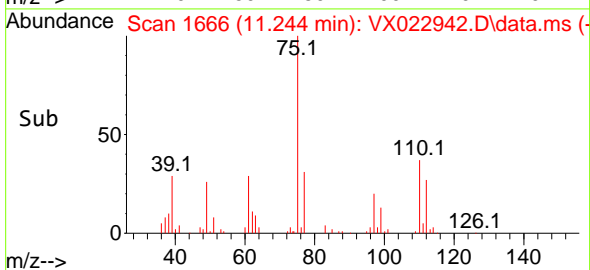
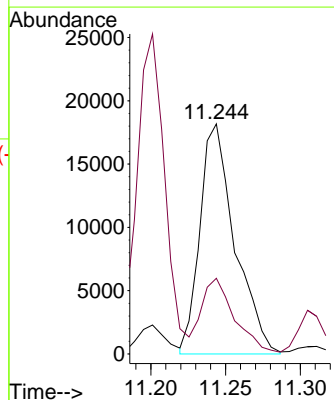
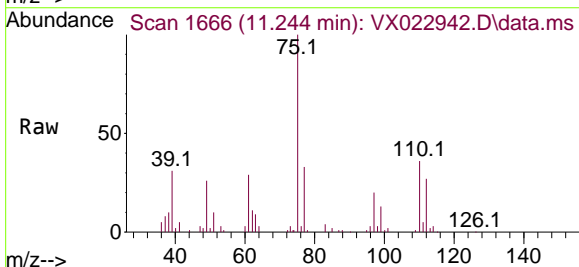

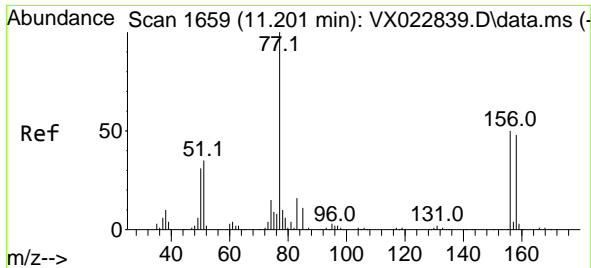

#77
 Bromobenzene
 Concen: 17.72 ug/l
 RT: 11.201 min Scan# 1659
 Delta R.T. 0.000 min
 Lab File: VX022942.D
 Acq: 25 Jun 2021 23:53

Instrument :
 MSVOA_X
 ClientSampled :

Tgt Ion:156 Resp: 16114
 Ion Ratio Lower Upper
 156 100
 77 205.3 82.8 248.6
 158 98.1 49.1 147.4

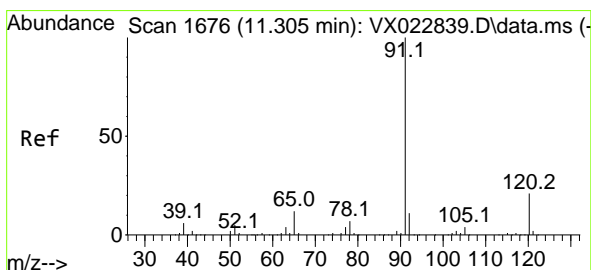
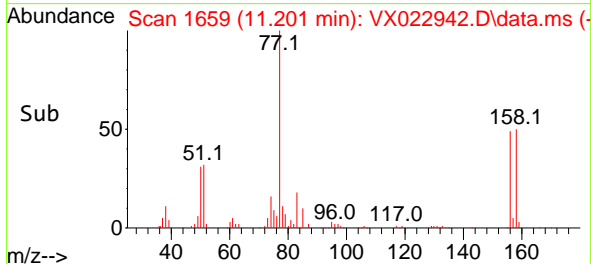
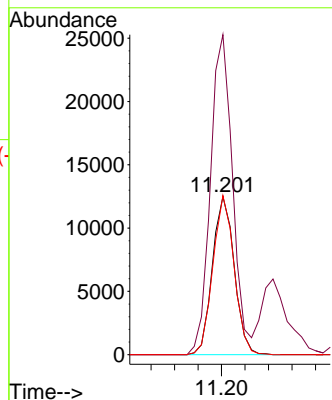
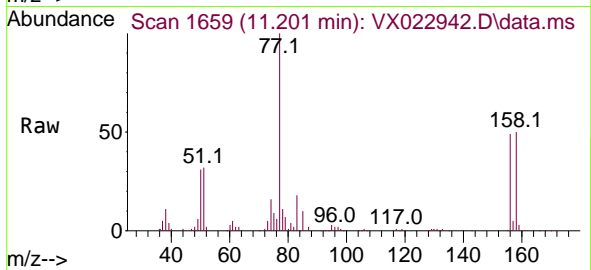

#78
 n-propylbenzene
 Concen: 17.91 ug/l
 RT: 11.305 min Scan# 1676
 Delta R.T. -0.000 min
 Lab File: VX022942.D
 Acq: 25 Jun 2021 23:53

Tgt Ion: 91 Resp: 94766
 Ion Ratio Lower Upper
 91 100
 120 21.7 11.5 34.5

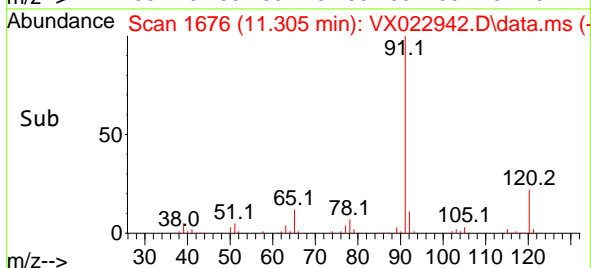
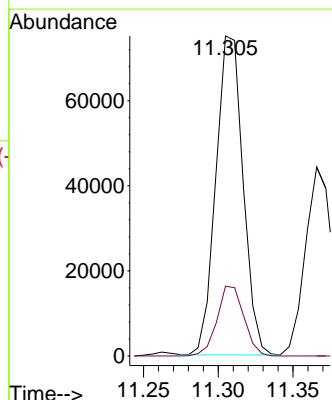
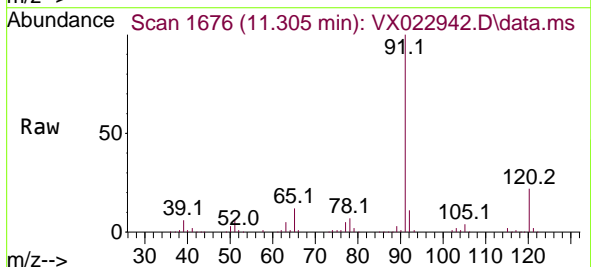

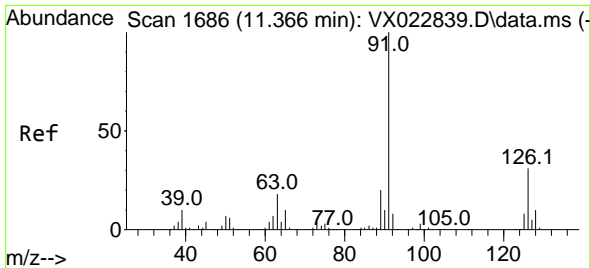

#79
 2-Chlorotoluene
 Concen: 17.41 ug/l
 RT: 11.366 min Scan# 1686
 Delta R.T. -0.000 min
 Lab File: VX022942.D
 Acq: 25 Jun 2021 23:53

Instrument :
 MSVOA_X
 ClientSampled :

Tgt Ion: 91 Resp: 55599
 Ion Ratio Lower Upper
 91 100
 126 31.3 16.6 49.8

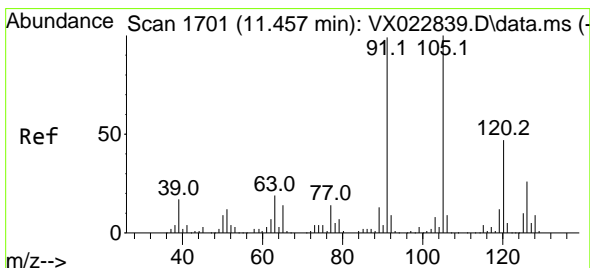
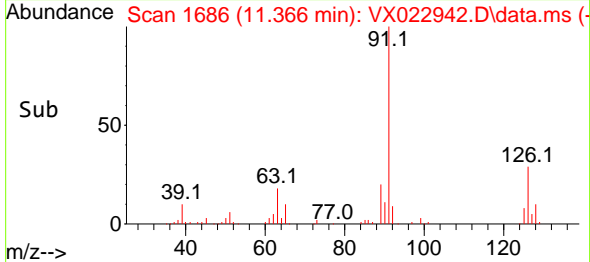
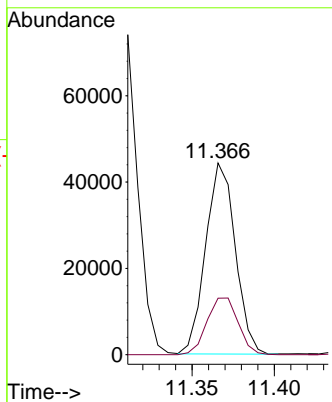
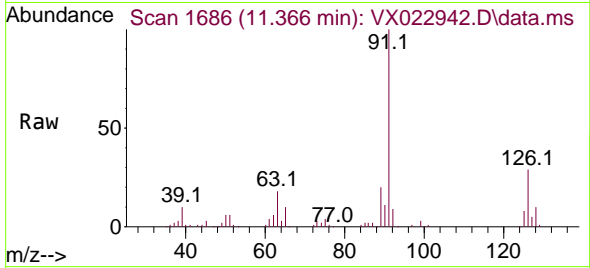

#80
 1,3,5-Trimethylbenzene
 Concen: 18.50 ug/l
 RT: 11.457 min Scan# 1701
 Delta R.T. 0.000 min
 Lab File: VX022942.D
 Acq: 25 Jun 2021 23:53

Tgt Ion: 105 Resp: 66429
 Ion Ratio Lower Upper
 105 100
 120 47.0 23.8 71.5

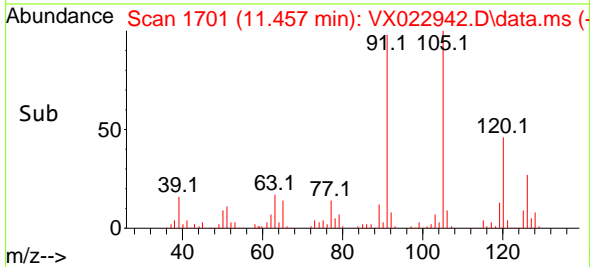
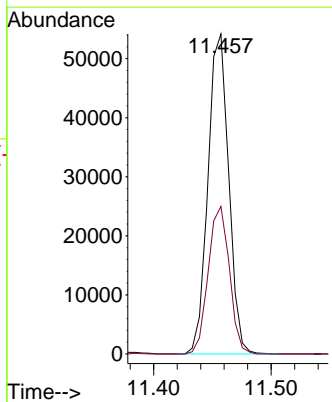
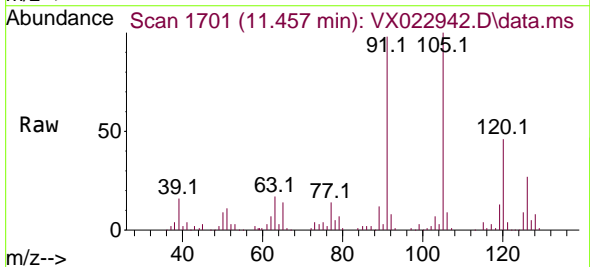

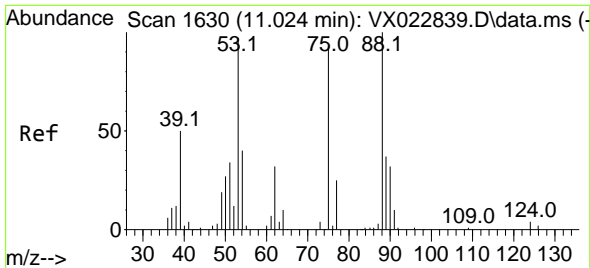

#81
 trans-1,4-Dichloro-2-butene
 Concen: 16.37 ug/l
 RT: 11.024 min Scan# 1630
 Delta R.T. 0.000 min
 Lab File: VX022942.D
 Acq: 25 Jun 2021 23:53

Instrument :
 MSVOA_X
 ClientSampled :

Tgt Ion: 75 Resp: 5726
 Ion Ratio Lower Upper
 75 100
 53 128.5 74.5 111.7#
 89 39.6 37.9 56.9

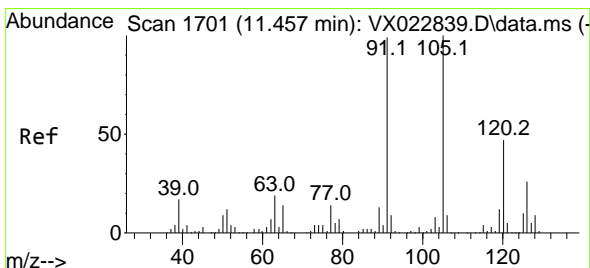
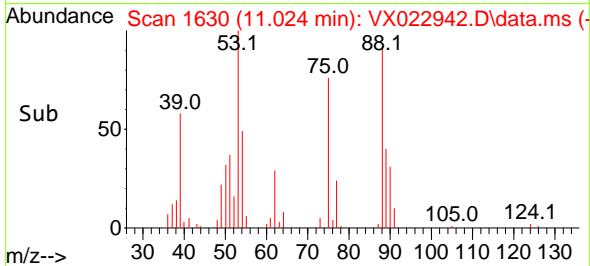
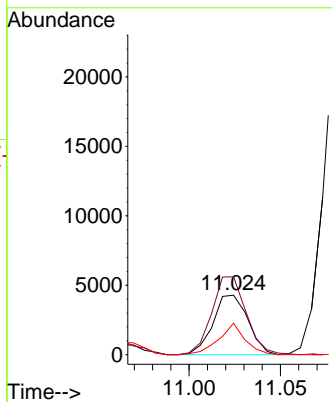
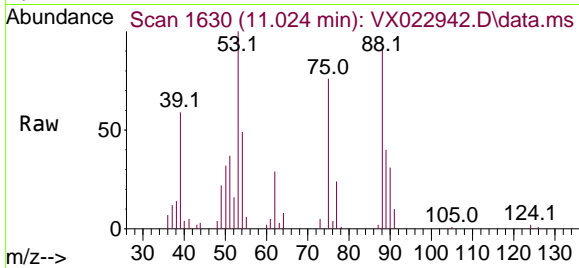

#82
 4-Chlorotoluene
 Concen: 17.69 ug/l
 RT: 11.457 min Scan# 1701
 Delta R.T. 0.000 min
 Lab File: VX022942.D
 Acq: 25 Jun 2021 23:53

Tgt Ion: 91 Resp: 65324
 Ion Ratio Lower Upper
 91 100
 126 28.4 14.9 44.5

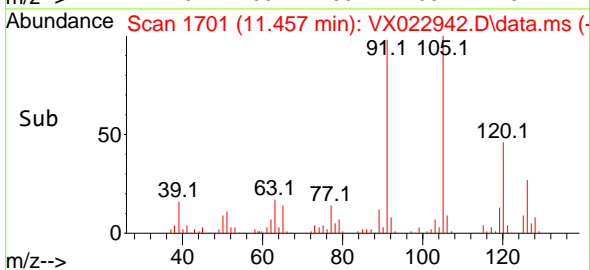
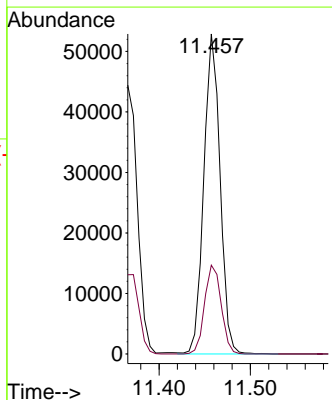
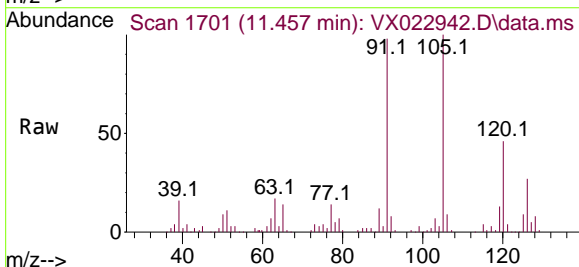

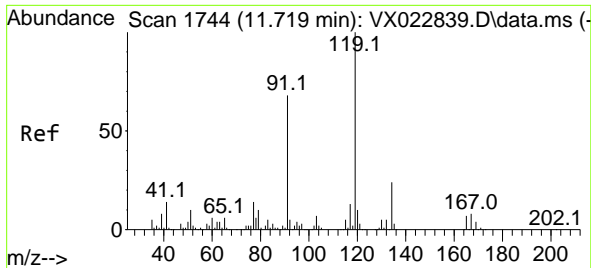

#83
 tert-Butylbenzene
 Concen: 17.49 ug/l
 RT: 11.719 min Scan# 1744
 Delta R.T. 0.000 min
 Lab File: VX022942.D
 Acq: 25 Jun 2021 23:53

Instrument :
 MSVOA_X
 ClientSampled :

Tgt Ion:119 Resp: 59313

Ion	Ratio	Lower	Upper
119	100		
91	68.1	27.9	83.7
134	24.3	11.3	33.9

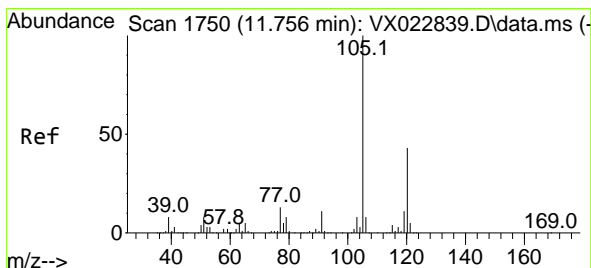
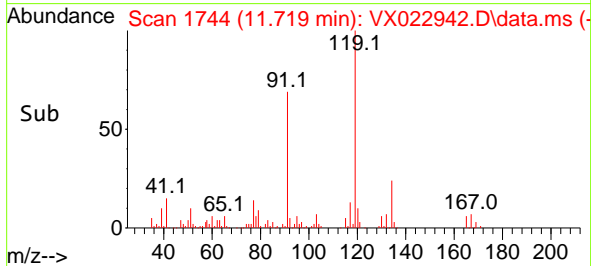
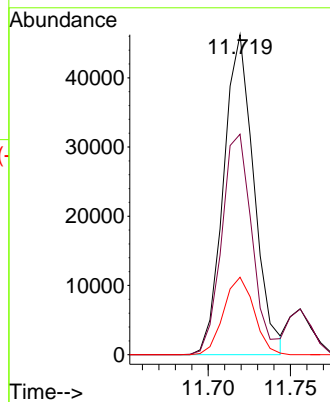
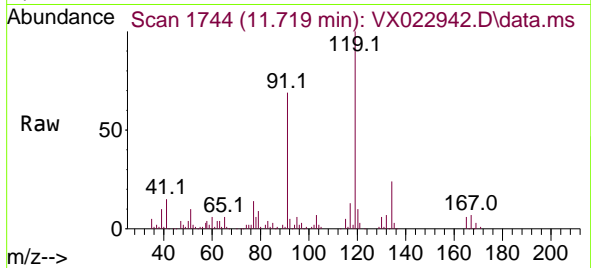

#84
 1,2,4-Trimethylbenzene
 Concen: 18.31 ug/l
 RT: 11.756 min Scan# 1750
 Delta R.T. -0.000 min
 Lab File: VX022942.D
 Acq: 25 Jun 2021 23:53

Tgt Ion:105 Resp: 66176

Ion	Ratio	Lower	Upper
105	100		
120	43.7	22.4	67.3

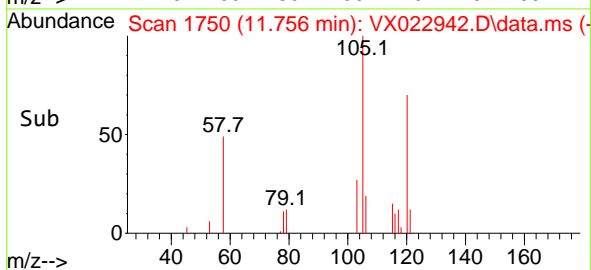
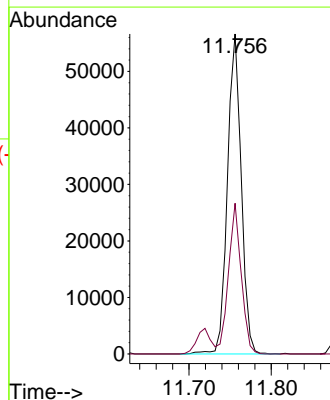
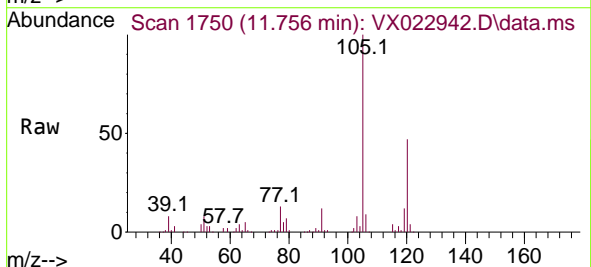

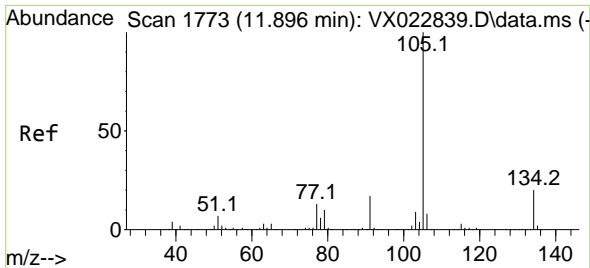

#85
 sec-Butylbenzene
 Concen: 18.14 ug/l
 RT: 11.896 min Scan# 1773
 Delta R.T. 0.000 min
 Lab File: VX022942.D
 Acq: 25 Jun 2021 23:53

Instrument :
 MSVOA_X
 ClientSampled :

Tgt Ion:105 Resp: 82953
 Ion Ratio Lower Upper
 105 100
 134 17.9 10.0 29.8

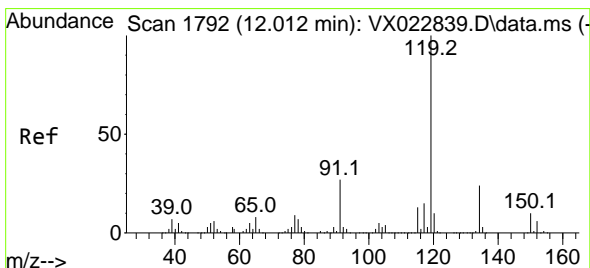
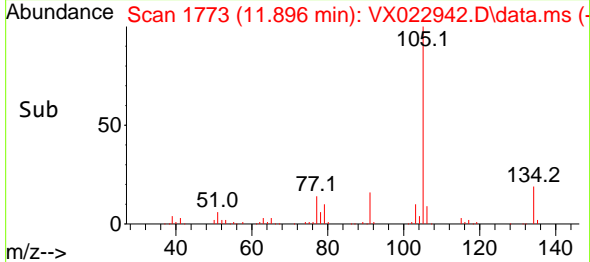
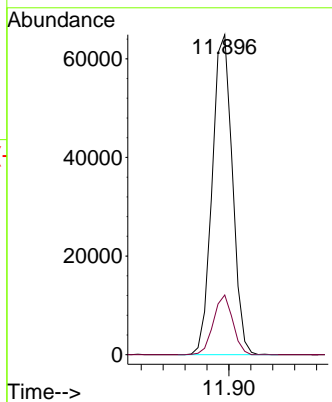
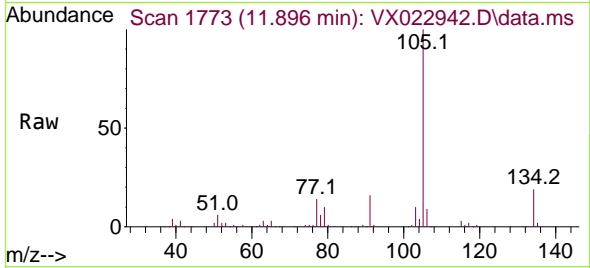

#86
 p-Isopropyltoluene
 Concen: 17.73 ug/l
 RT: 12.012 min Scan# 1792
 Delta R.T. -0.000 min
 Lab File: VX022942.D
 Acq: 25 Jun 2021 23:53

Tgt Ion:119 Resp: 64413
 Ion Ratio Lower Upper
 119 100
 134 25.7 12.9 38.7
 91 26.6 11.7 35.0

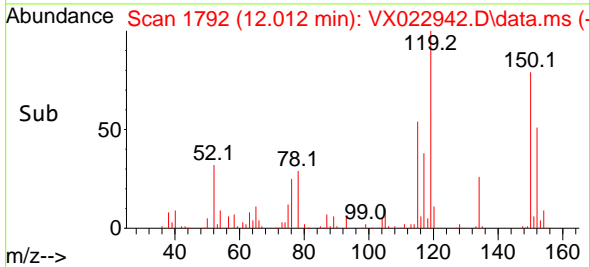
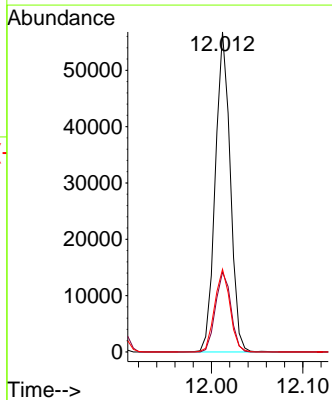
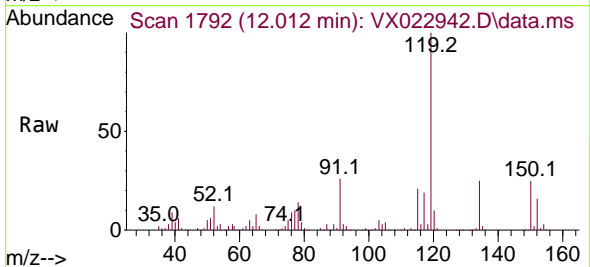

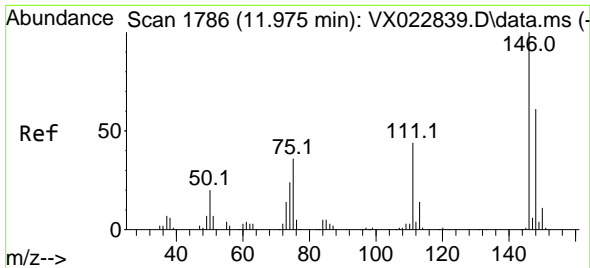

#87
 1,3-Dichlorobenzene
 Concen: 17.96 ug/l
 RT: 11.975 min Scan# 1786
 Delta R.T. 0.000 min
 Lab File: VX022942.D
 Acq: 25 Jun 2021 23:53

Instrument :
 MSVOA_X
 ClientSampled :

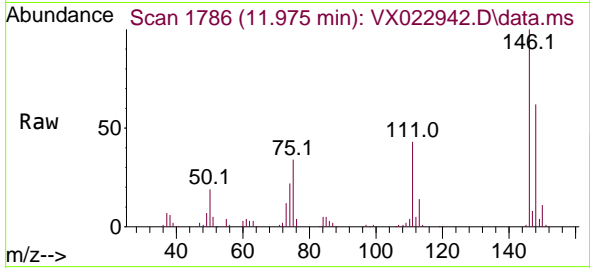

Tgt Ion:146 Resp: 31506
 Ion Ratio Lower Upper
 146 100
 111 46.5 20.2 60.5
 148 63.6 31.9 95.7

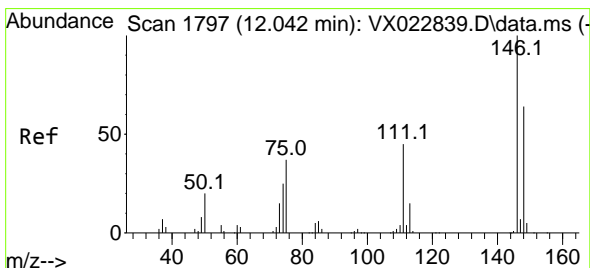
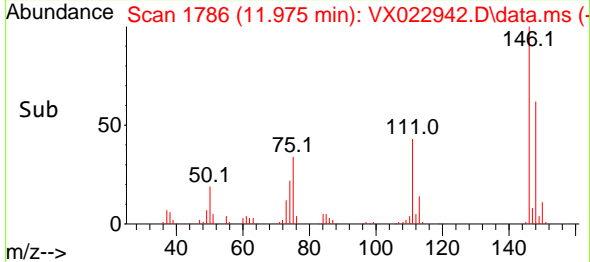
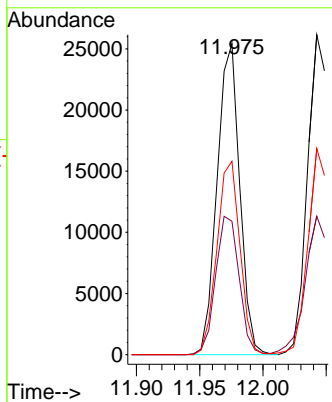

#88
 1,4-Dichlorobenzene
 Concen: 17.68 ug/l
 RT: 12.042 min Scan# 1797
 Delta R.T. 0.000 min
 Lab File: VX022942.D
 Acq: 25 Jun 2021 23:53

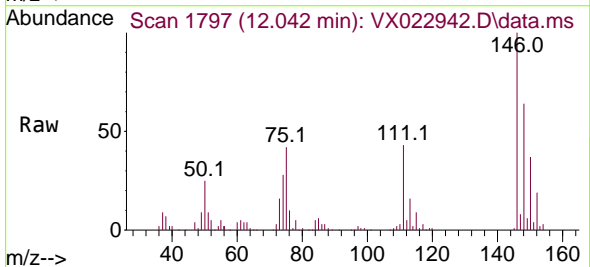

Tgt Ion:146 Resp: 32428
 Ion Ratio Lower Upper
 146 100
 111 46.8 19.6 58.8
 148 64.1 31.6 95.0

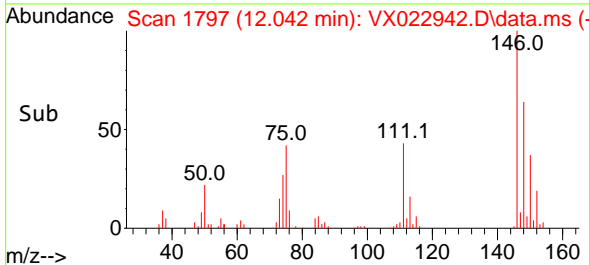
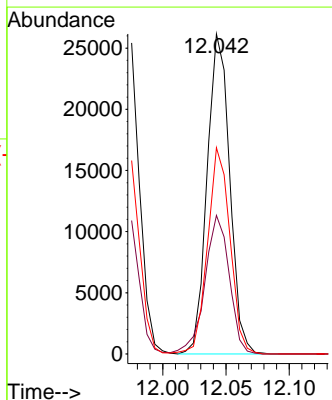

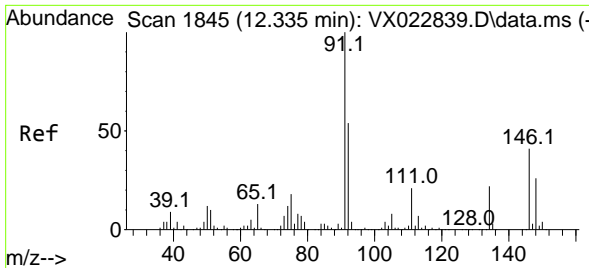

#89
 n-Butylbenzene
 Concen: 17.58 ug/l
 RT: 12.335 min Scan# 1845
 Delta R.T. 0.000 min
 Lab File: VX022942.D
 Acq: 25 Jun 2021 23:53

Instrument :
 MSVOA_X
 ClientSampled :

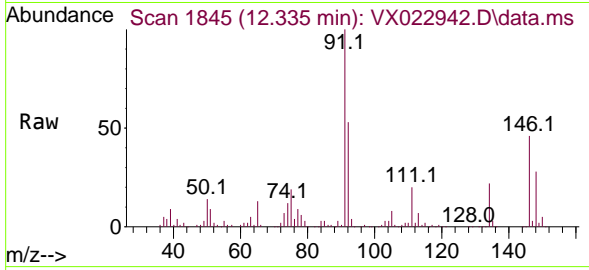

Tgt Ion: 91 Resp: 60726
 Ion Ratio Lower Upper
 91 100
 92 54.1 27.4 82.0
 134 22.8 13.2 39.5

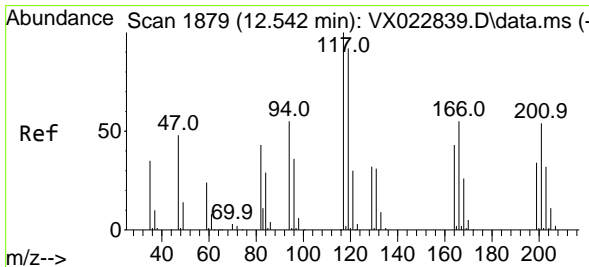
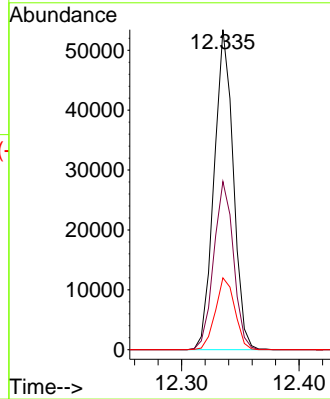
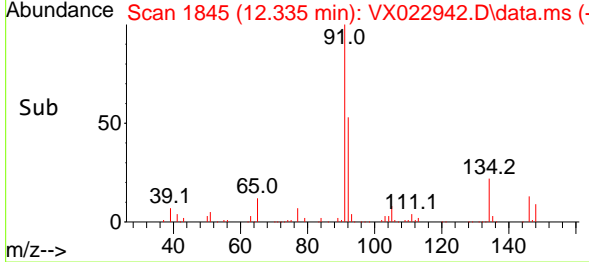

#90
 Hexachloroethane
 Concen: 16.14 ug/l
 RT: 12.542 min Scan# 1879
 Delta R.T. 0.000 min
 Lab File: VX022942.D
 Acq: 25 Jun 2021 23:53

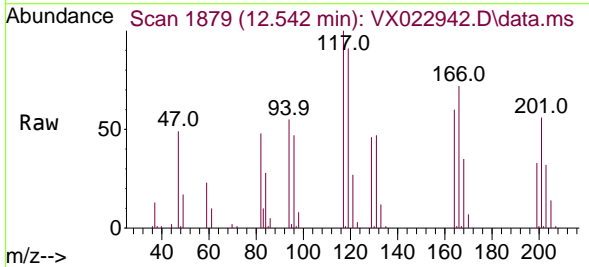

Tgt Ion: 117 Resp: 9020
 Ion Ratio Lower Upper
 117 100
 201 54.2 40.4 121.2

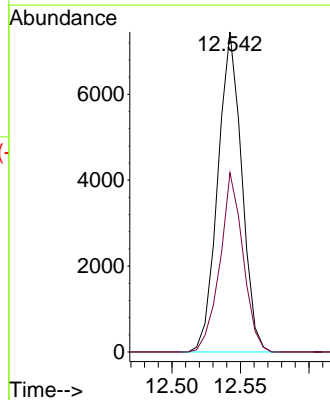
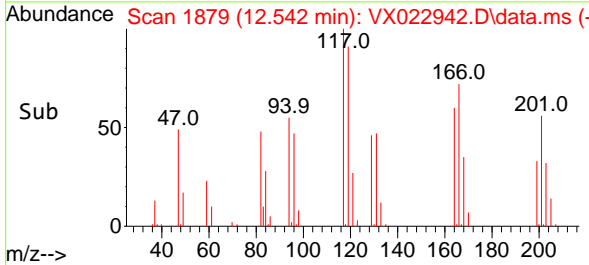

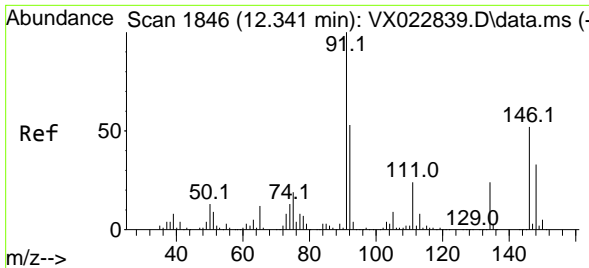

#91
 1,2-Dichlorobenzene
 Concen: 18.23 ug/l
 RT: 12.335 min Scan# 1845
 Delta R.T. -0.006 min
 Lab File: VX022942.D
 Acq: 25 Jun 2021 23:53

Instrument :
 MSVOA_X
 ClientSampled :

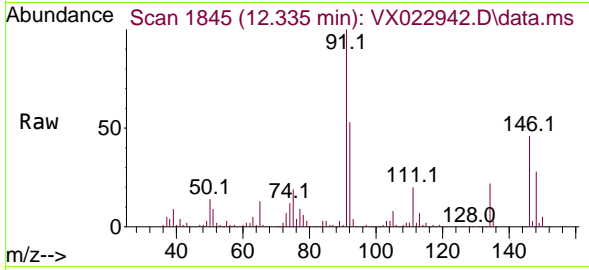

Tgt Ion:146 Resp: 31205

Ion	Ratio	Lower	Upper
146	100		
111	47.2	20.8	62.2
148	64.6	31.9	95.5

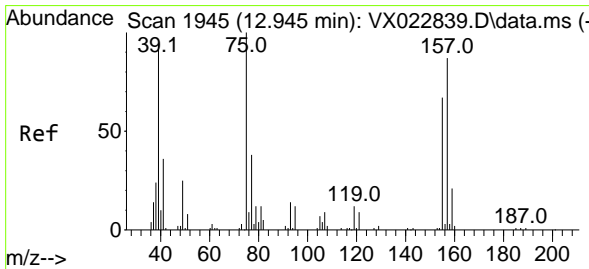
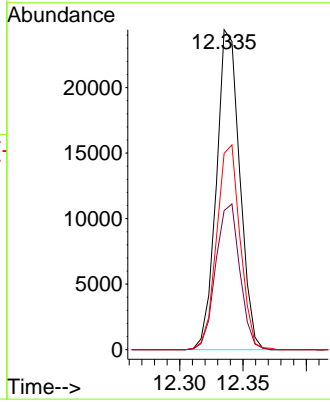
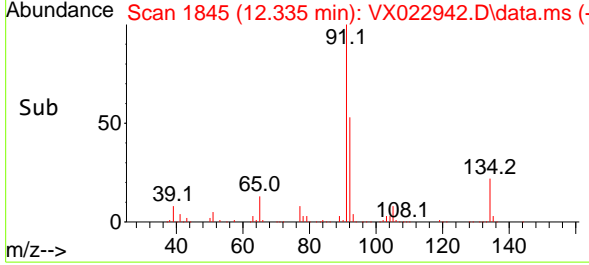

#92
 1,2-Dibromo-3-Chloropropane
 Concen: 17.39 ug/l
 RT: 12.945 min Scan# 1945
 Delta R.T. -0.000 min
 Lab File: VX022942.D
 Acq: 25 Jun 2021 23:53

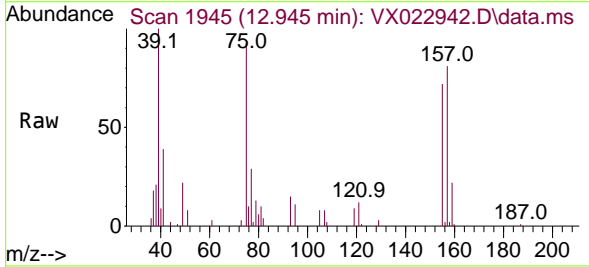

Tgt Ion: 75 Resp: 5169

Ion	Ratio	Lower	Upper
75	100		
155	70.2	45.3	135.9
157	84.6	57.7	173.1

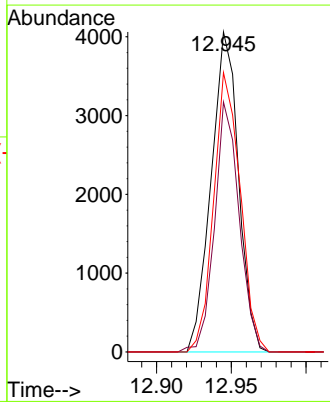
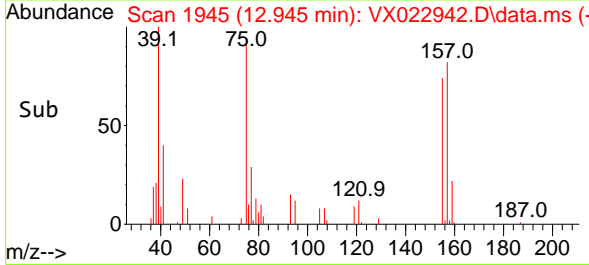

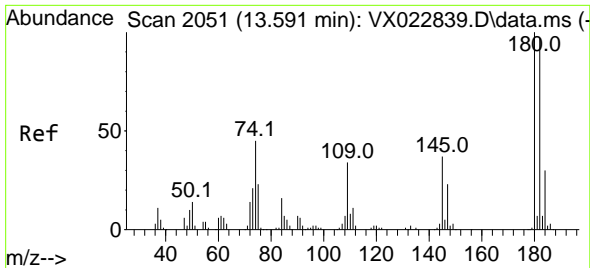

#93
 1,2,4-Trichlorobenzene
 Concen: 18.77 ug/l
 RT: 13.591 min Scan# 2051
 Delta R.T. -0.000 min
 Lab File: VX022942.D
 Acq: 25 Jun 2021 23:53

Instrument :
 MSVOA_X
 ClientSampled :

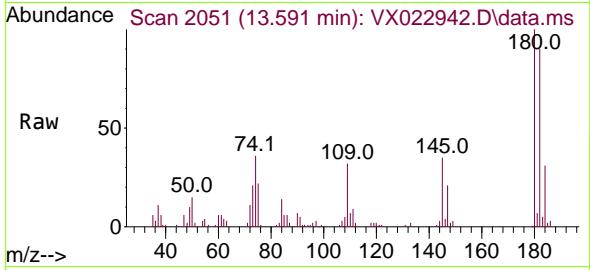

Tgt Ion:180 Resp: 17828
 Ion Ratio Lower Upper
 180 100
 182 90.5 47.7 143.1
 145 34.6 15.0 45.0

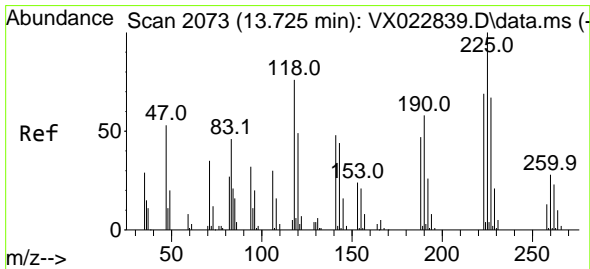
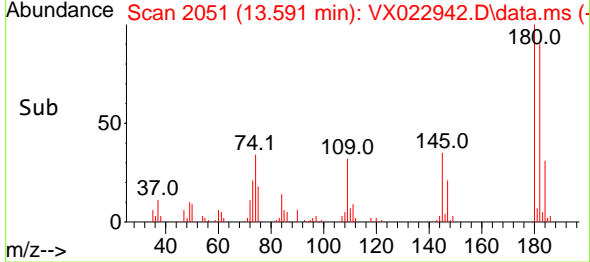
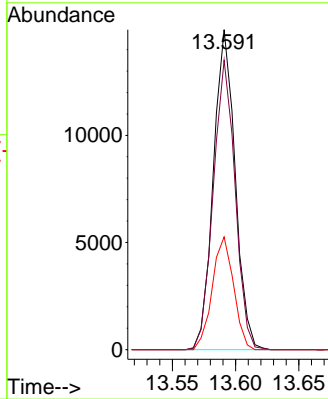

#94
 Hexachlorobutadiene
 Concen: 16.49 ug/l
 RT: 13.725 min Scan# 2073
 Delta R.T. 0.000 min
 Lab File: VX022942.D
 Acq: 25 Jun 2021 23:53

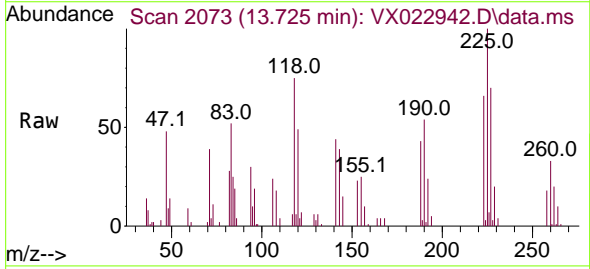

Tgt Ion:225 Resp: 6137
 Ion Ratio Lower Upper
 225 100
 223 69.8 31.1 93.2
 227 63.9 31.6 95.0

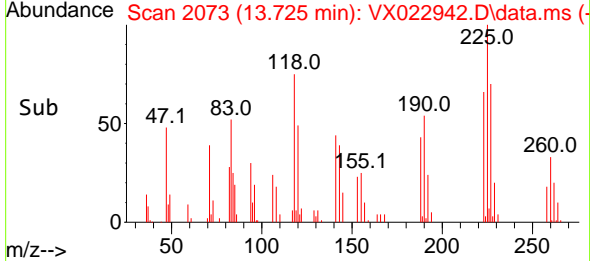
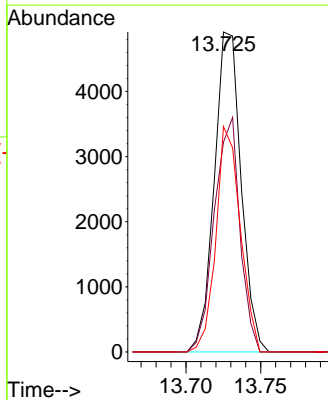

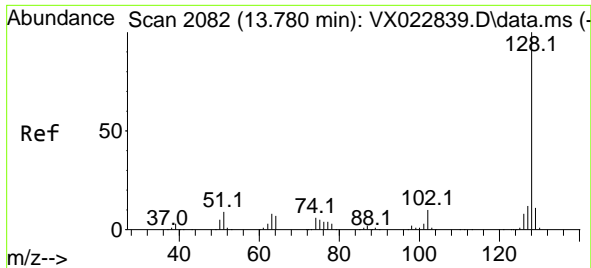

#95
 Naphthalene
 Concen: 18.02 ug/l
 RT: 13.780 min Scan# 2082
 Delta R.T. -0.000 min
 Lab File: VX022942.D
 Acq: 25 Jun 2021 23:53

Instrument :
 MSVOA_X
 ClientSampled :

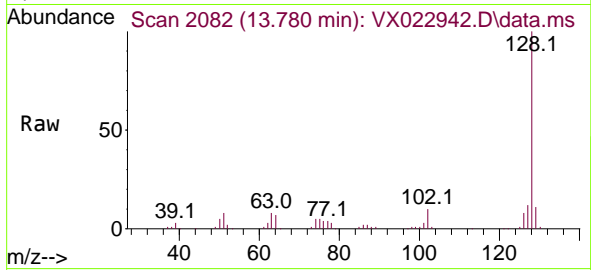

Tgt Ion:128 Resp: 70504
 Ion Ratio Lower Upper
 128 100
 127 12.6 10.3 15.5
 129 10.5 8.8 13.2

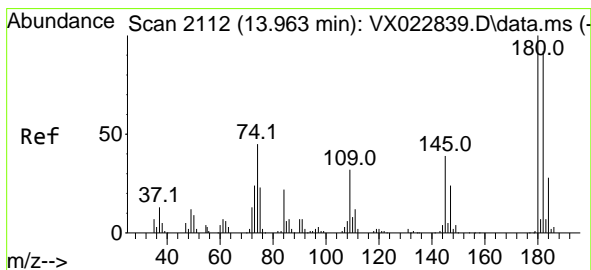
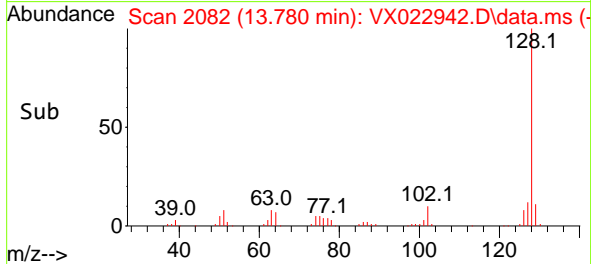
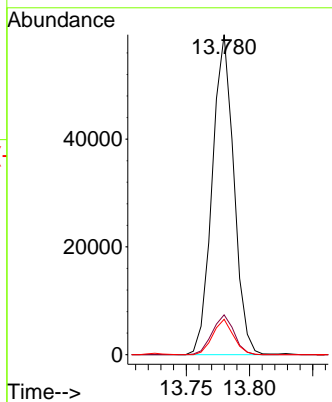

#96
 1,2,3-Trichlorobenzene
 Concen: 18.60 ug/l
 RT: 13.963 min Scan# 2112
 Delta R.T. -0.000 min
 Lab File: VX022942.D
 Acq: 25 Jun 2021 23:53

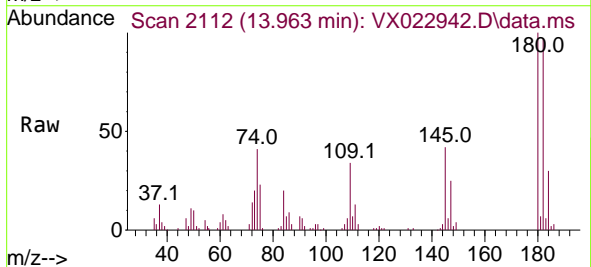

Tgt Ion:180 Resp: 17788
 Ion Ratio Lower Upper
 180 100
 182 98.9 47.6 142.9
 145 39.4 16.1 48.3

