

Data Path : Z:\VOASRV\HPCHEM1\MSVOA X\DATA\VX062918\  
 Data File : VX003048.D  
 Acq On : 30 Jun 2018 00:17  
 Operator : JC/MD  
 Sample : VX0629MBS01  
 Misc : 5.00µ/10mL/100uL/5.00mL/MSVOA\_X/MEOH  
 ALS Vial : 29 Sample Multiplier: 1

Instrument :  
 MSVOA\_X  
 ClientSampled :

Quant Time: Jun 30 02:33:25 2018  
 Quant Method : Z:\VOASRV\HPCHEM1\MSVOA\_X\METHOD\82X062518W.M  
 Quant Title : SW846 8260  
 QLast Update : Mon Jun 25 14:38:05 2018  
 Response via : Initial Calibration

Internal Standards	R.T.	QIon	Response	Conc	Units	Dev(Min)
1) Pentafluorobenzene	5.67	168	271127	50.00	µg/l	0.00
34) 1,4-Difluorobenzene	6.87	114	375838	50.00	µg/l	0.00
63) Chlorobenzene-d5	10.12	117	356931	50.00	µg/l	0.00
72) 1,4-Dichlorobenzene-d4	12.09	152	217626	50.00	µg/l	0.00

## System Monitoring Compounds

33) 1,2-Dichloroethane-d4	6.07	65	185687	49.55	µg/l	0.00
Spiked Amount	50.000		Recovery	=	99.10%	
35) Dibromofluoromethane	5.51	113	151511	50.91	µg/l	0.00
Spiked Amount	50.000		Recovery	=	101.82%	
50) Toluene-d8	8.72	98	540952	49.77	µg/l	0.00
Spiked Amount	50.000		Recovery	=	99.54%	
62) 4-Bromofluorobenzene	11.14	95	203533	48.56	µg/l	0.00
Spiked Amount	50.000		Recovery	=	97.12%	

## Target Compounds

						Qvalue
2) Dichlorodifluoromethane	1.20	85	56863	23.33	µg/l	99
3) Chloromethane	1.32	50	56814	21.93	µg/l	100
4) Vinyl Chloride	1.40	62	63542	20.72	µg/l	90
5) Bromomethane	1.64	94	25553	16.00	µg/l	98
6) Chloroethane	1.72	64	39969	20.99	µg/l	96
7) Trichlorofluoromethane	1.93	101	98010	18.95	µg/l	99
8) Diethyl Ether	2.19	74	36193	19.25	µg/l	97
9) 1,1,2-Trichlorotrifluoroet	2.38	101	55344	18.47	µg/l	98
10) Methyl Iodide	2.51	142	50947	20.90	µg/l	98
11) Tert butyl alcohol	3.08	59	72624	97.28	µg/l	99
12) 1,1-Dichloroethene	2.37	96	51118	19.12	µg/l	97
13) Acrolein	2.30	56	38060	94.63	µg/l	95
14) Allyl chloride	2.73	41	98034	18.60	µg/l	96
15) Acrylonitrile	3.15	53	159857	100.25	µg/l	98
16) Acetone	2.45	43	145878	94.00	µg/l	98
17) Carbon Disulfide	2.57	76	136800	19.20	µg/l	98
18) Methyl Acetate	2.78	43	77017	17.75	µg/l	98
19) Methyl tert-butyl Ether	3.21	73	181349	18.87	µg/l	99
20) Methylene Chloride	2.86	84	57578	19.06	µg/l	95
21) trans-1,2-Dichloroethene	3.17	96	55734	19.14	µg/l	95
22) Diisopropyl ether	3.88	45	196983	19.55	µg/l	98
23) Vinyl Acetate	3.83	43	840606	98.53	µg/l	99
24) 1,1-Dichloroethane	3.70	63	104697	19.12	µg/l	98
25) 2-Butanone	4.71	43	233112	101.21	µg/l	96
26) 2,2-Dichloropropane	4.59	77	57739	12.97	µg/l	96
27) cis-1,2-Dichloroethene	4.60	96	63283	19.38	µg/l	97
28) Bromochloromethane	5.03	49	54504	20.79	µg/l	92
29) Tetrahydrofuran	5.17	42	148748	100.71	µg/l	97
30) Chloroform	5.22	83	110577	19.68	µg/l	96
31) Cyclohexane	5.58	56	86580	18.42	µg/l	94
32) 1,1,1-Trichloroethane	5.49	97	96797	19.58	µg/l	98
36) 1,1-Dichloropropene	5.80	75	78971	19.16	µg/l	98
37) Ethyl Acetate	4.87	43	88948	20.04	µg/l	97
38) Carbon Tetrachloride	5.79	117	85486	18.90	µg/l	97

Data Path : Z:\VOASRV\HPCHEM1\MSVOA X\DATA\VX062918\  
 Data File : VX003048.D  
 Acq On : 30 Jun 2018 00:17  
 Operator : JC/MD  
 Sample : VX0629MBS01  
 Misc : 5.00µ/10mL/100uL/5.00mL/MSVOA\_X/MEOH  
 ALS Vial : 29 Sample Multiplier: 1

Instrument :  
 MSVOA\_X  
 ClientSampleId :

Quant Time: Jun 30 02:33:25 2018  
 Quant Method : Z:\VOASRV\HPCHEM1\MSVOA\_X\METHOD\82X062518W.M  
 Quant Title : SW846 8260  
 QLast Update : Mon Jun 25 14:38:05 2018  
 Response via : Initial Calibration

Internal Standards	R.T.	QIon	Response	Conc	Units	Dev(Min)
39) Methylcyclohexane	7.46	83	82486	17.18	µg/l	98
40) Benzene	6.15	78	237129	19.80	µg/l	99
41) Methacrylonitrile	5.07	41	49624	19.42	µg/l	98
42) 1,2-Dichloroethane	6.20	62	92529	19.13	µg/l	99
43) Isopropyl Acetate	6.48	43	140303	18.85	µg/l	98
44) Trichloroethene	7.22	130	68995	19.32	µg/l	100
45) 1,2-Dichloropropane	7.52	63	61906	19.49	µg/l	100
46) Dibromomethane	7.67	93	42605	19.33	µg/l	96
47) Bromodichloromethane	7.90	83	78487	19.26	µg/l	97
48) Methyl methacrylate	7.78	41	72075	18.79	µg/l	97
49) 1,4-Dioxane	7.76	88	30513	408.97	µg/l	100
51) 4-Methyl-2-Pentanone	8.65	43	465940	100.06	µg/l	98
52) Toluene	8.79	92	150855	19.66	µg/l	99
53) t-1,3-Dichloropropene	8.44	75	85141	18.45	µg/l	100
54) cis-1,3-Dichloropropene	9.04	75	76885	17.31	µg/l	99
55) 1,1,2-Trichloroethane	9.22	97	62754	19.91	µg/l	97
56) Ethyl methacrylate	9.18	69	89768	19.48	µg/l	94
57) 1,3-Dichloropropane	9.37	76	101783	19.66	µg/l	100
58) 2-Chloroethyl Vinyl ether	8.32	63	348339	156.72	µg/l	98
59) 2-Hexanone	9.50	43	351339	99.28	µg/l	97
60) Dibromochloromethane	9.59	129	61731	18.60	µg/l	98
61) 1,2-Dibromoethane	9.68	107	65239	19.73	µg/l	99
64) Tetrachloroethene	9.34	164	79388	20.00	µg/l	98
65) Chlorobenzene	10.14	112	172624	19.04	µg/l	98
66) 1,1,1,2-Tetrachloroethane	10.23	131	63624	19.32	µg/l	99
67) Ethyl Benzene	10.26	91	286967	19.16	µg/l	99
68) m/p-Xylenes	10.36	106	221997	38.46	µg/l	99
69) o-Xylene	10.70	106	109763	19.53	µg/l	97
70) Styrene	10.71	104	180688	19.79	µg/l	99
71) Bromoform	10.86	173	48552	18.95	µg/l	97
73) Isopropylbenzene	11.02	105	291100	19.88	µg/l	100
74) N-amyl acetate	6.48	43	140303	19.59	µg/l	# 98
75) 1,1,2,2-Tetrachloroethane	11.27	83	91956	20.39	µg/l	100
76) 1,2,3-Trichloropropane	11.30	75	98886	25.09	µg/l	80
77) Bromobenzene	11.26	156	82182	19.71	µg/l	97
78) n-propylbenzene	11.36	91	322092	19.33	µg/l	99
79) 2-Chlorotoluene	11.43	91	199243	19.75	µg/l	98
80) 1,3,5-Trimethylbenzene	11.51	105	241114	19.55	µg/l	99
81) trans-1,4-Dichloro-2-buten	11.08	75	19089	16.47	µg/l	95
82) 4-Chlorotoluene	11.51	91	231625	19.39	µg/l	98
83) tert-Butylbenzene	11.77	119	232606	19.14	µg/l	98
84) 1,2,4-Trimethylbenzene	11.81	105	249636	19.54	µg/l	98
85) sec-Butylbenzene	11.95	105	275097	18.66	µg/l	99
86) p-Isopropyltoluene	12.07	119	248635	18.76	µg/l	99
87) 1,3-Dichlorobenzene	12.03	146	148050	19.44	µg/l	100
88) 1,4-Dichlorobenzene	12.10	146	149490	19.08	µg/l	100
89) n-Butylbenzene	12.39	91	201086	17.43	µg/l	100
90) Hexachloroethane	12.60	117	34727	17.62	µg/l	99
91) 1,2-Dichlorobenzene	12.40	146	148859	19.37	µg/l	99
92) 1,2-Dibromo-3-Chloropropan	13.01	75	19180	18.92	µg/l	97

Data Path : Z:\VOASRV\HPCHEM1\MSVOA X\DATA\VX062918\  
Data File : VX003048.D  
Acq On : 30 Jun 2018 00:17  
Operator : JC/MD  
Sample : VX0629MBS01  
Misc : 5.00µ/10mL/100uL/5.00mL/MSVOA\_X/MEOH  
ALS Vial : 29 Sample Multiplier: 1

Instrument :  
MSVOA\_X  
ClientSampleId :

Quant Time: Jun 30 02:33:25 2018  
Quant Method : Z:\VOASRV\HPCHEM1\MSVOA\_X\METHOD\82X062518W.M  
Quant Title : SW846 8260  
QLast Update : Mon Jun 25 14:38:05 2018  
Response via : Initial Calibration

Internal Standards	R.T.	QIon	Response	Conc	Units	Dev(Min)
93) 1,2,4-Trichlorobenzene	13.65	180	103276	18.46	ug/l	99
94) Hexachlorobutadiene	13.79	225	50750	18.19	ug/l	98
95) Naphthalene	13.84	128	298348	20.03	ug/l	100
96) 1,2,3-Trichlorobenzene	14.02	180	106507	19.06	ug/l	100

(#) = qualifier out of range (m) = manual integration (+) = signals summed

Data Path : Z:\VOASRV\HPCHEM1\MSVOA X\DATA\VX062918\  
 Data File : VX003048.D  
 Acq On : 30 Jun 2018 00:17  
 Operator : JC/MD  
 Sample : VX0629MBS01  
 Misc : 5.00µ/10mL/100uL/5.00mL/MSVOA\_X/MEOH  
 ALS Vial : 29 Sample Multiplier: 1

Instrument :  
 MSVOA\_X  
 Client Sampled :

Quant Time: Jun 30 00:39:45 2018  
 Quant Method : Z:\VOASRV\HPCHEM1\MSVOA\_X\METHOD\82X062518W.M  
 Quant Title : SW846 8260  
 QLast Update : Mon Jun 25 14:38:05 2018  
 Response via : Initial Calibration

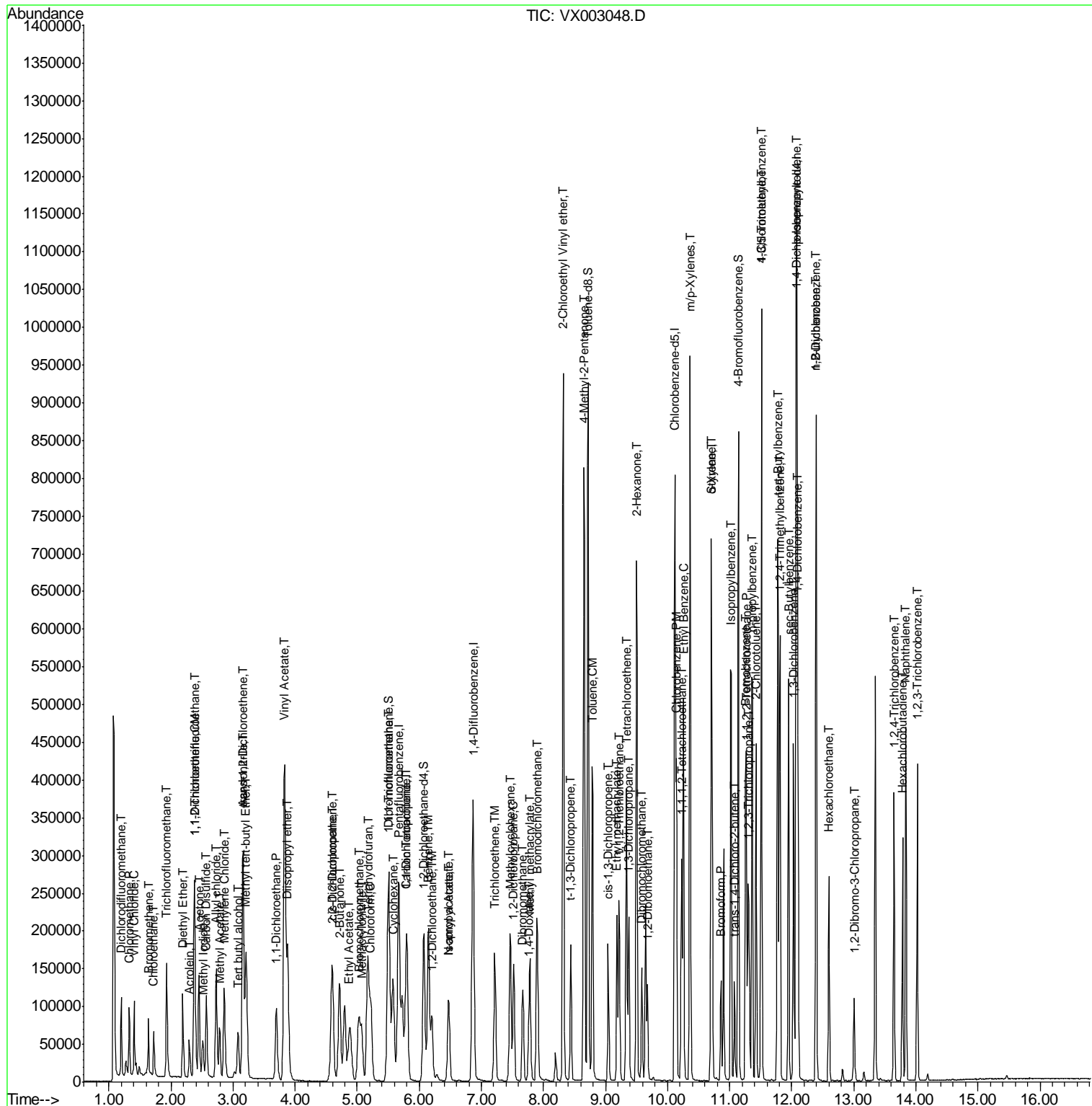

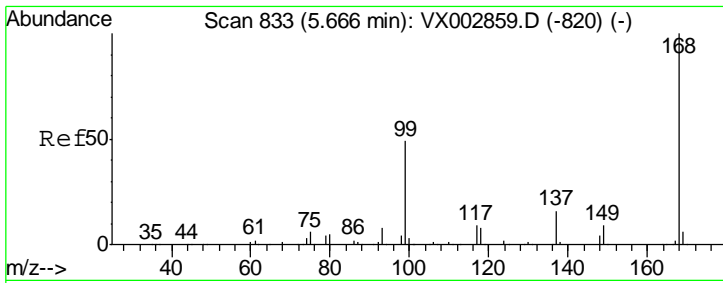

#1  
 Pentafluorobenzene  
 Concen: 50.00 ug/l  
 RT: 5.67 min Scan# 834  
 Delta R.T. 0.01 min  
 Lab File: VX003048.D  
 Acq: 30 Jun 2018 00:17

Instrument :  
 MSVOA\_X  
 ClientSampled :

Tgt Ion	Resp	Lower	Upper
168	100		
99	48.2	39.3	58.9

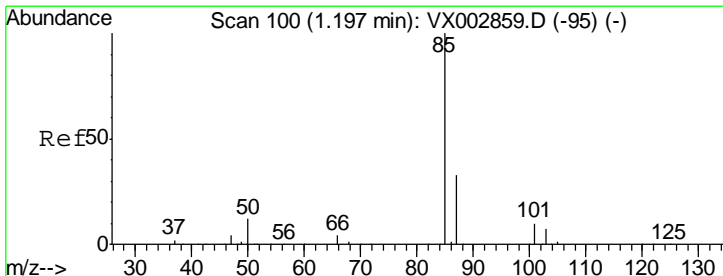
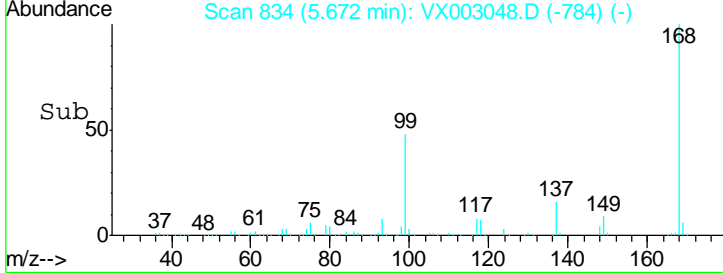
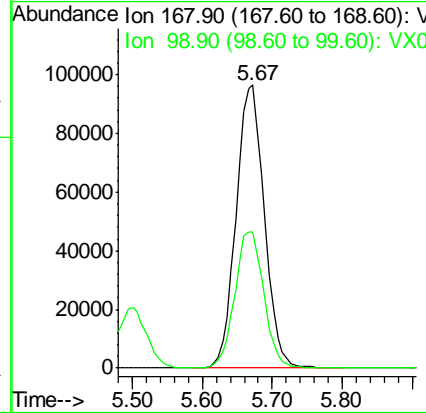
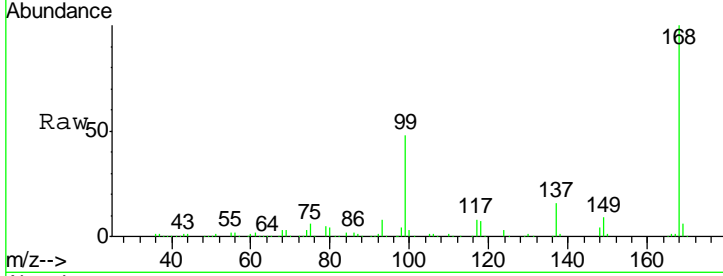

#2  
 Dichlorodifluoromethane  
 Concen: 23.33 ug/l  
 RT: 1.20 min Scan# 100  
 Delta R.T. 0.00 min  
 Lab File: VX003048.D  
 Acq: 30 Jun 2018 00:17

Tgt Ion	Resp	Lower	Upper
85	100		
87	32.6	16.0	47.9

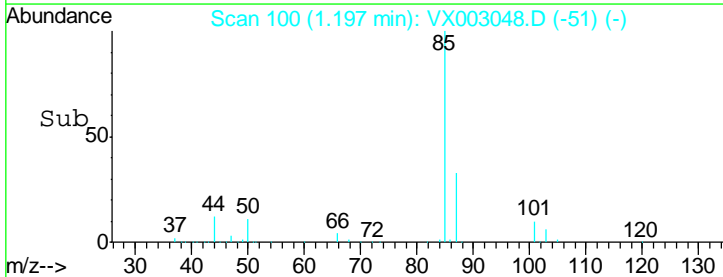
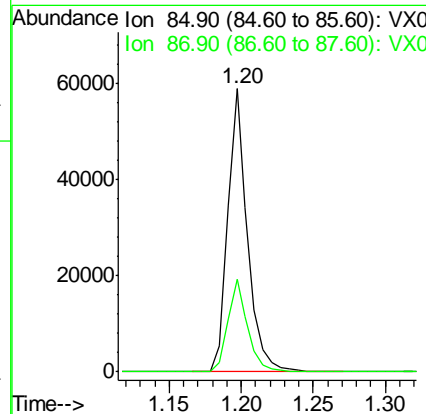
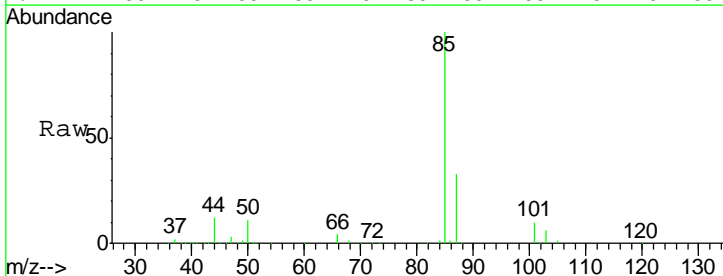

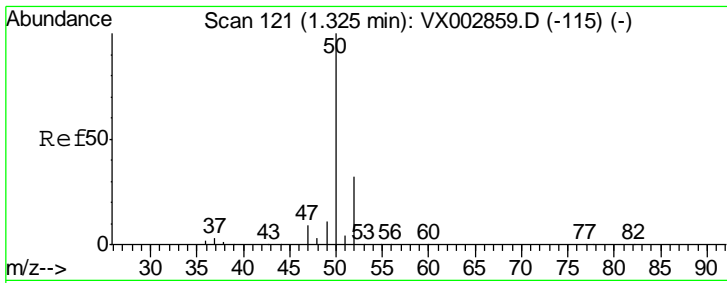

#3  
 Chloromethane  
 Concen: 21.93 ug/l  
 RT: 1.32 min Scan# 121  
 Delta R.T. 0.00 min  
 Lab File: VX003048.D  
 Acq: 30 Jun 2018 00:17

Instrument :  
 MSVOA\_X  
 ClientSampled :

Tgt Ion: 50 Resp: 56814  
 Ion Ratio Lower Upper  
 50 100  
 52 32.0 25.7 38.5

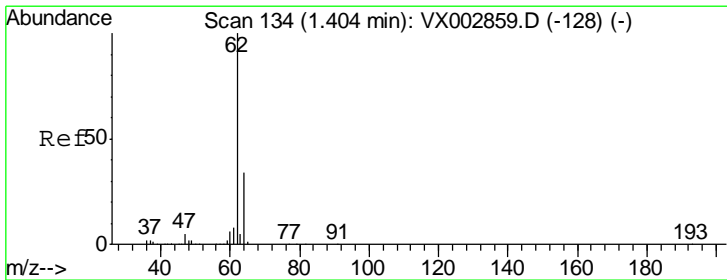
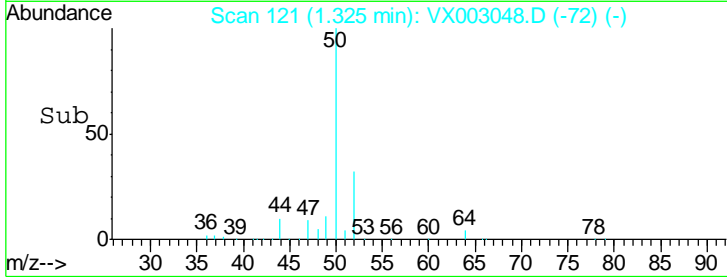
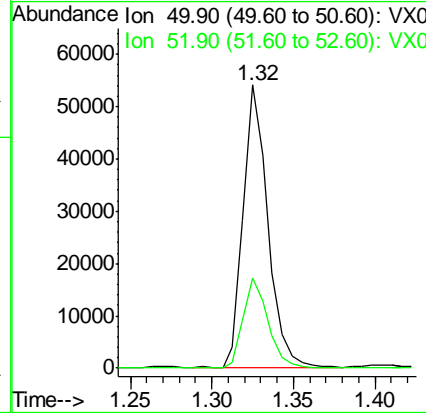
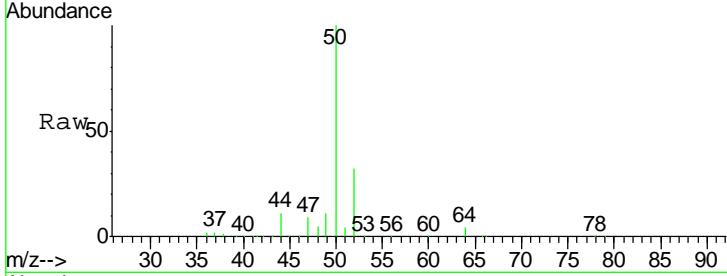

#4  
 Vinyl Chloride  
 Concen: 20.72 ug/l  
 RT: 1.40 min Scan# 134  
 Delta R.T. -0.00 min  
 Lab File: VX003048.D  
 Acq: 30 Jun 2018 00:17

Tgt Ion: 62 Resp: 63542  
 Ion Ratio Lower Upper  
 62 100  
 64 37.2 25.4 38.2

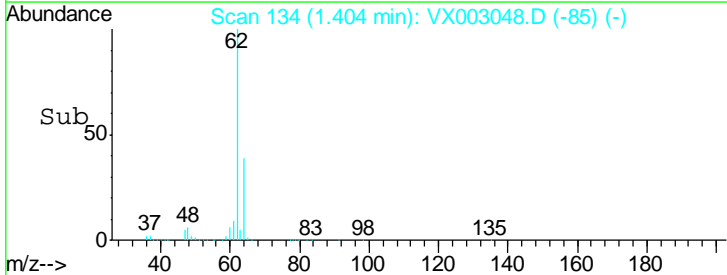
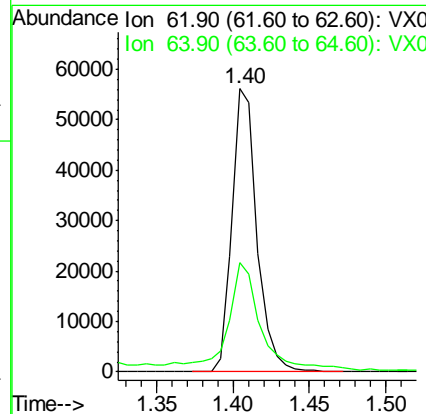
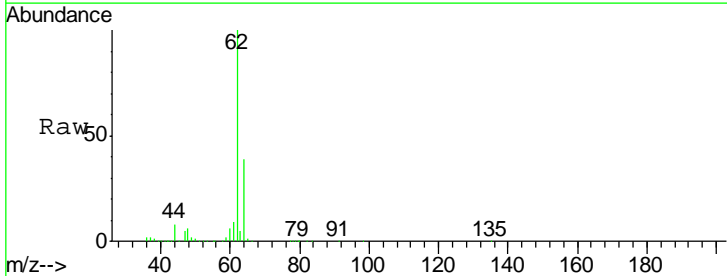

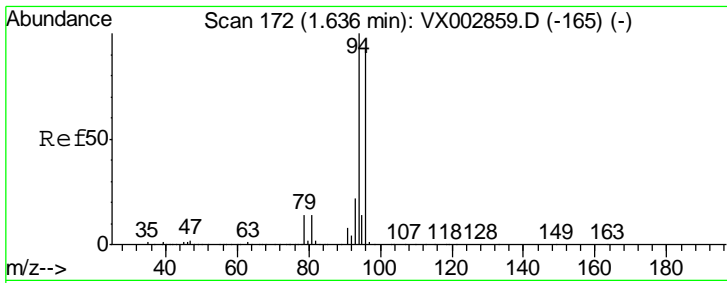

#5  
 Bromomethane  
 Concen: 16.00 ug/l  
 RT: 1.64 min Scan# 172  
 Delta R.T. 0.00 min  
 Lab File: VX003048.D  
 Acq: 30 Jun 2018 00:17

Instrument :  
 MSVOA\_X  
 ClientSampled :

Tgt Ion: 94 Resp: 25553  
 Ion Ratio Lower Upper  
 94 100  
 96 91.3 74.9 112.3

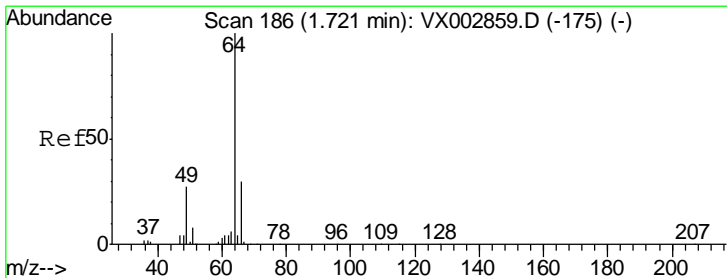
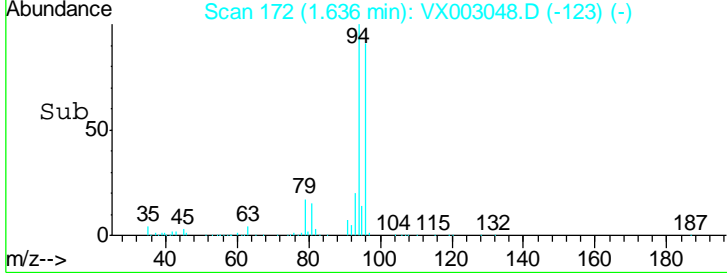
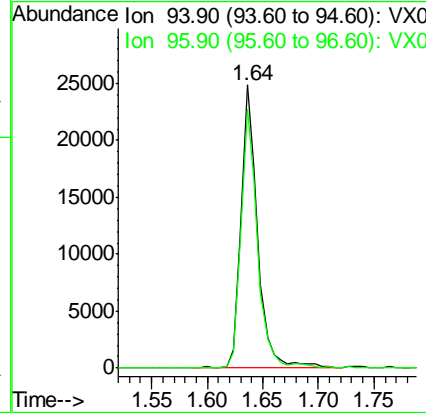
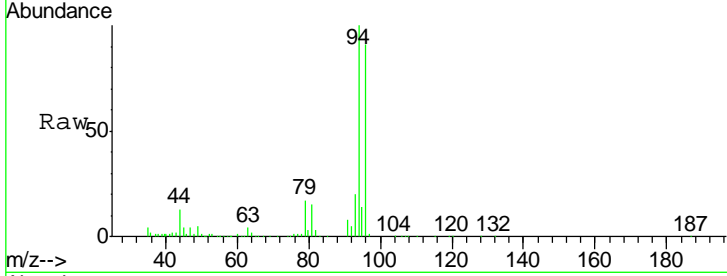

#6  
 Chloroethane  
 Concen: 20.99 ug/l  
 RT: 1.72 min Scan# 186  
 Delta R.T. 0.00 min  
 Lab File: VX003048.D  
 Acq: 30 Jun 2018 00:17

Tgt Ion: 64 Resp: 39969  
 Ion Ratio Lower Upper  
 64 100  
 66 29.8 25.5 38.3

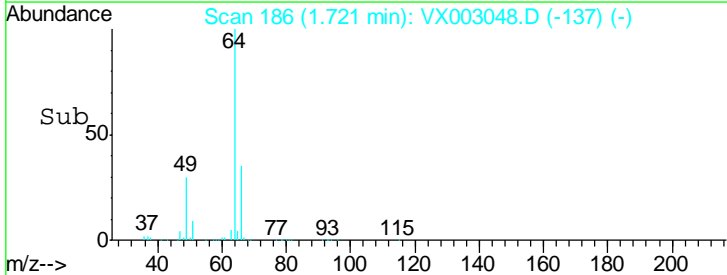
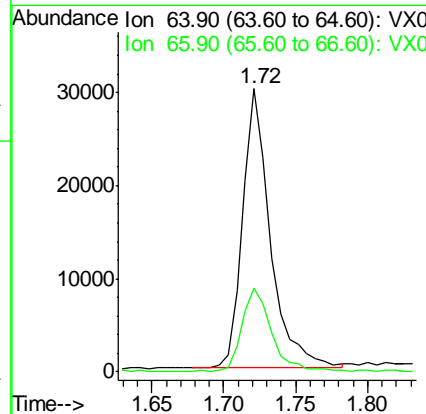
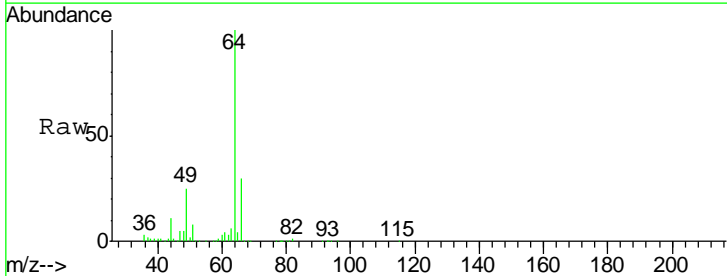

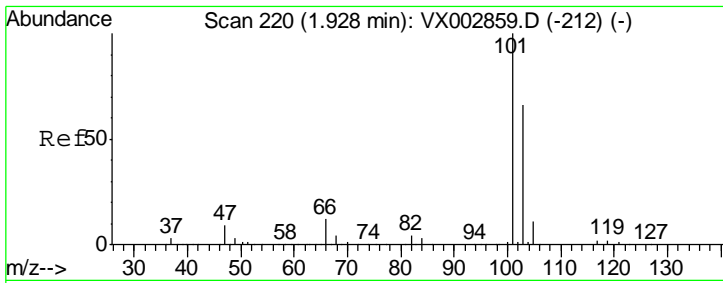

#7  
 Trichlorofluoromethane  
 Concen: 18.95 ug/l  
 RT: 1.93 min Scan# 220  
 Delta R.T. -0.00 min  
 Lab File: VX003048.D  
 Acq: 30 Jun 2018 00:17

Instrument :  
 MSVOA\_X  
 ClientSampled :

Tgt Ion: 101 Resp: 98010  
 Ion Ratio Lower Upper  
 101 100  
 103 65.2 52.8 79.2

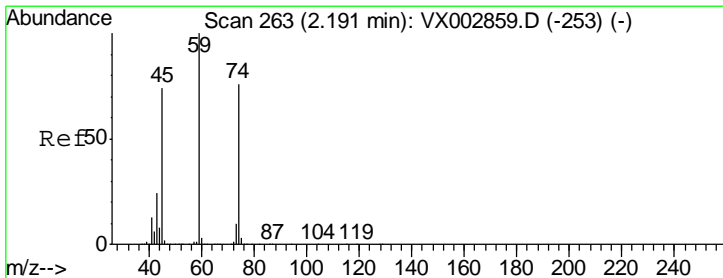
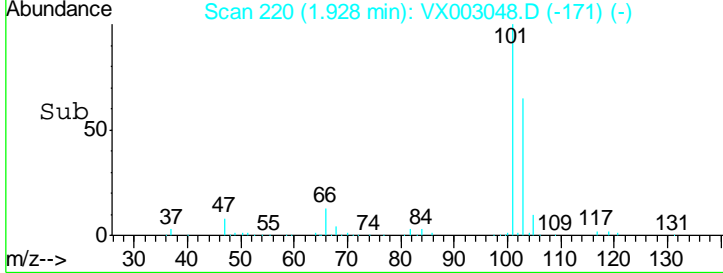
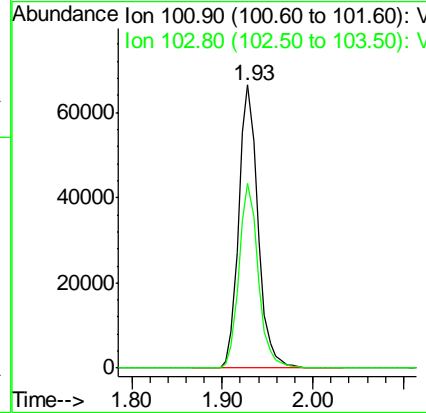
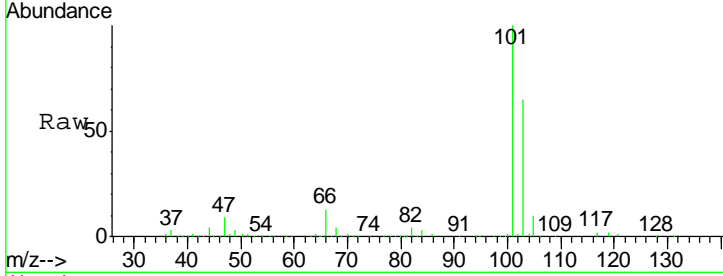

#8  
 Diethyl Ether  
 Concen: 19.25 ug/l  
 RT: 2.19 min Scan# 263  
 Delta R.T. -0.00 min  
 Lab File: VX003048.D  
 Acq: 30 Jun 2018 00:17

Tgt Ion: 74 Resp: 36193  
 Ion Ratio Lower Upper  
 74 100  
 45 103.0 53.1 159.4

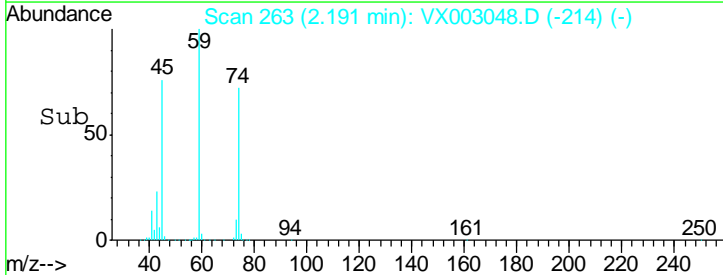
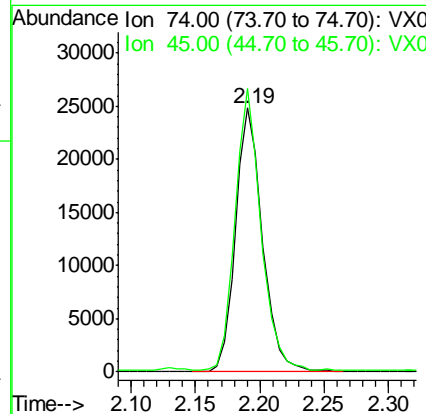
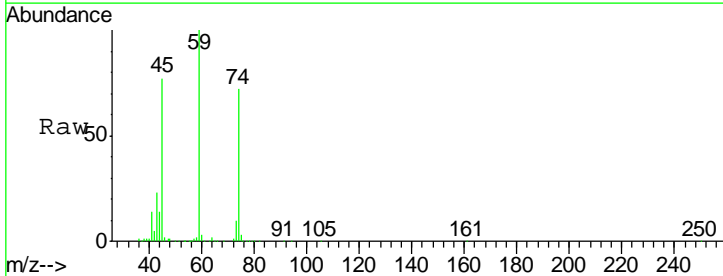



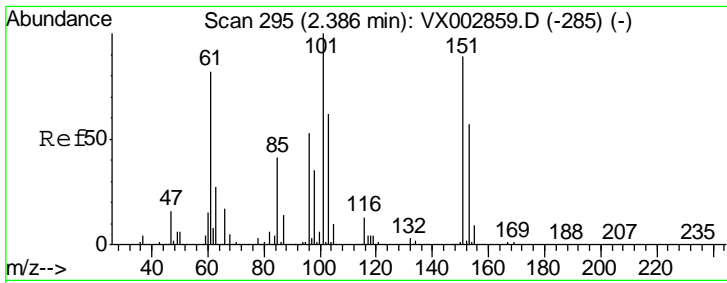

#9  
 1,1,2-Trichlorotrifluoroethane  
 Concen: 18.47 ug/l  
 RT: 2.38 min Scan# 294  
 Delta R.T. -0.01 min  
 Lab File: VX003048.D  
 Acq: 30 Jun 2018 00:17

Instrument :  
 MSVOA\_X  
 ClientSampled :

Tgt Ion	Resp	Lower	Upper
101	55344		
101	100		
85	43.7	36.0	54.0
151	90.6	70.9	106.3

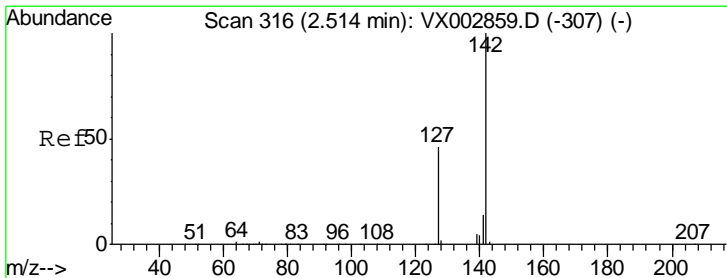
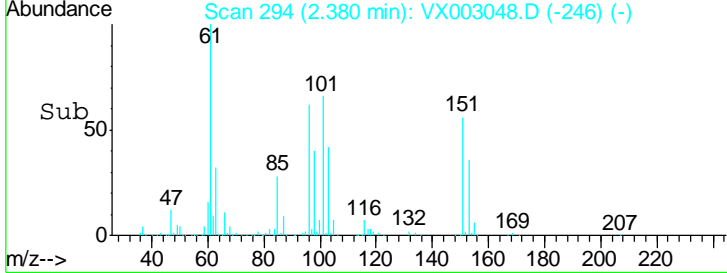
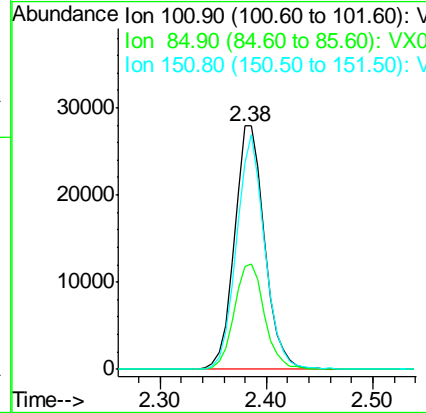
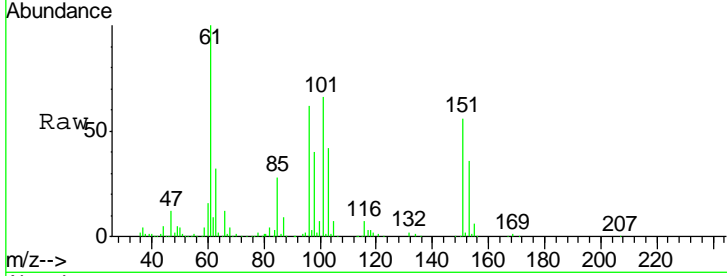

#10  
 Methyl Iodide  
 Concen: 20.90 ug/l  
 RT: 2.51 min Scan# 316  
 Delta R.T. 0.00 min  
 Lab File: VX003048.D  
 Acq: 30 Jun 2018 00:17

Tgt Ion	Resp	Lower	Upper
142	50947		
142	100		
127	43.8	36.6	55.0
141	14.3	11.3	16.9

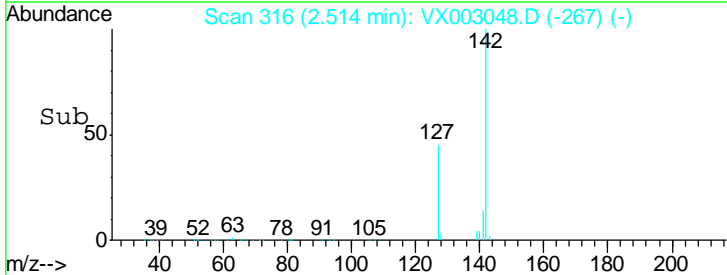
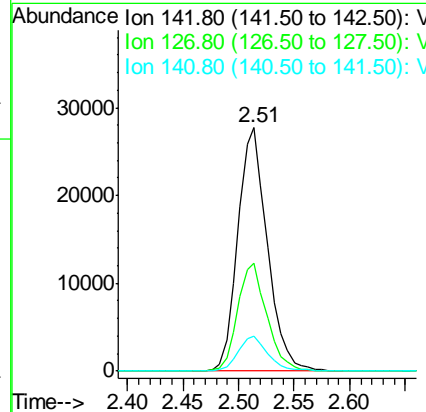
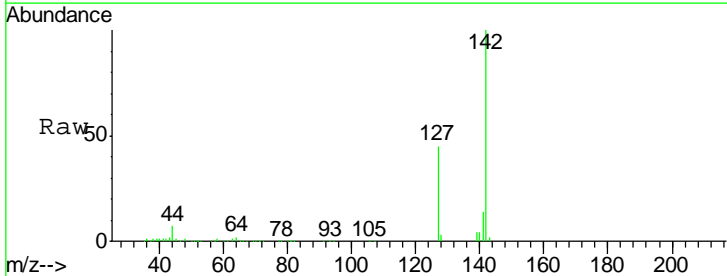

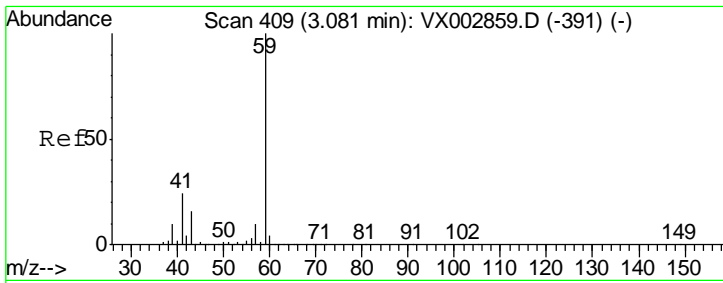

#11  
 Tert butyl alcohol  
 Concen: 97.28 ug/l  
 RT: 3.08 min Scan# 409  
 Delta R.T. -0.00 min  
 Lab File: VX003048.D  
 Acq: 30 Jun 2018 00:17

Instrument :  
 MSVOA\_X  
 ClientSampled :

Tgt Ion	Resp	Lower	Upper
59	100		
57	10.4	8.2	12.2

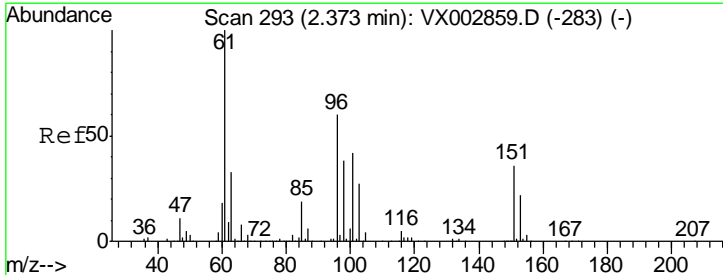
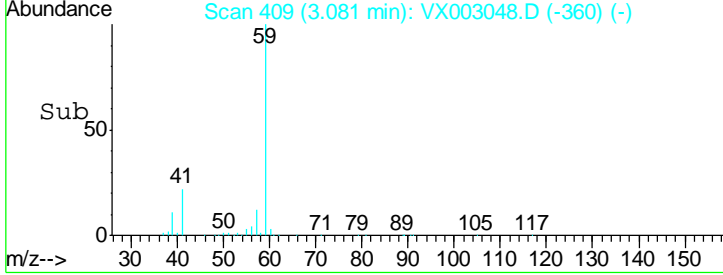
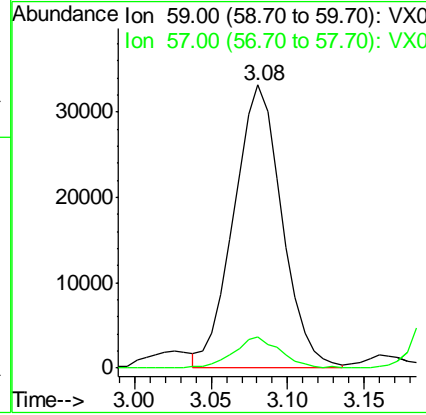
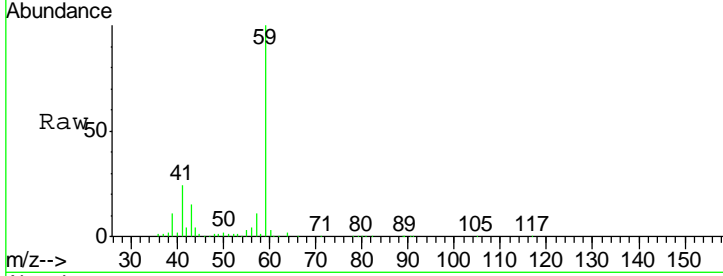

#12  
 1,1-Dichloroethene  
 Concen: 19.12 ug/l  
 RT: 2.37 min Scan# 293  
 Delta R.T. 0.00 min  
 Lab File: VX003048.D  
 Acq: 30 Jun 2018 00:17

Tgt Ion	Resp	Lower	Upper
96	100		
61	166.7	137.9	206.9
98	65.3	51.6	77.4

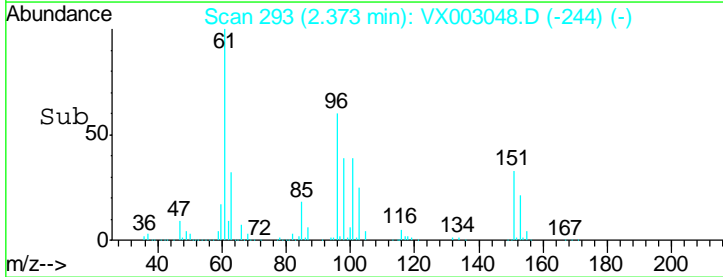
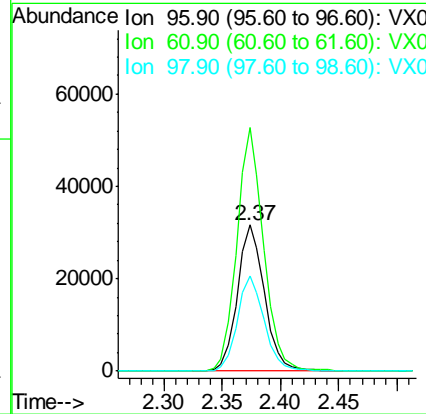
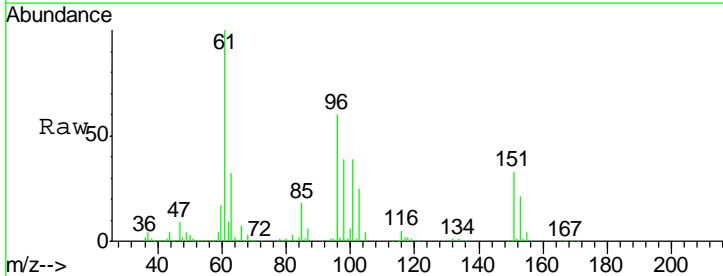

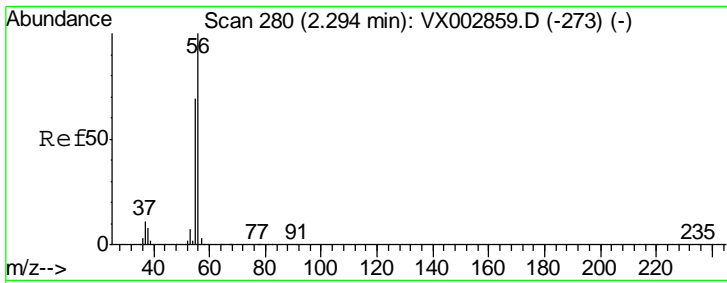

#13  
 Acrolein  
 Concen: 94.63 ug/l  
 RT: 2.30 min Scan# 281  
 Delta R.T. 0.01 min  
 Lab File: VX003048.D  
 Acq: 30 Jun 2018 00:17

Instrument : MSVOA\_X  
 ClientSampled :

Tgt Ion	Resp	Lower	Upper
56	38060		
55	67.4	57.0	85.4

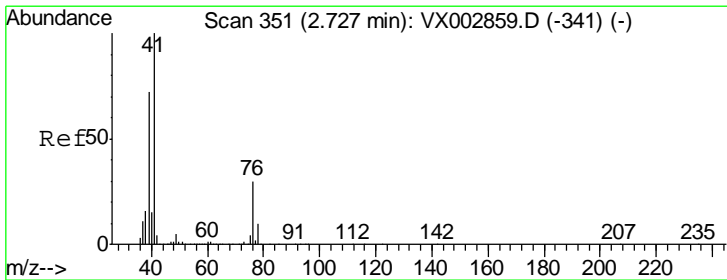
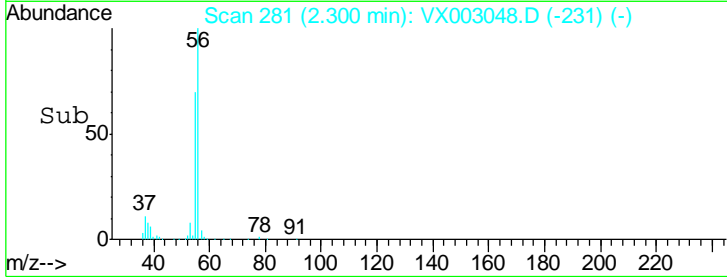
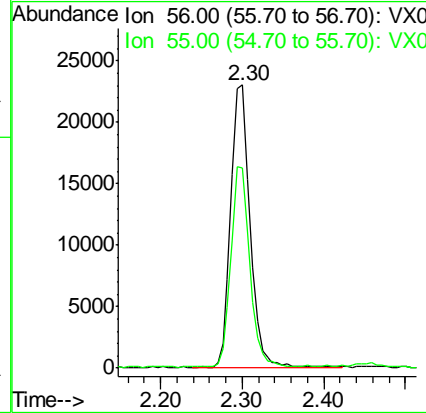
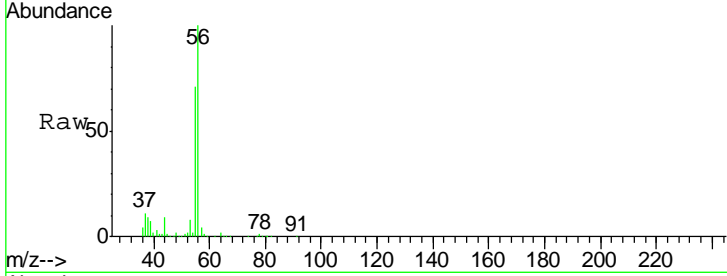

#14  
 Allyl chloride  
 Concen: 18.60 ug/l  
 RT: 2.73 min Scan# 351  
 Delta R.T. -0.00 min  
 Lab File: VX003048.D  
 Acq: 30 Jun 2018 00:17

Tgt Ion	Resp	Lower	Upper
41	98034		
39	66.3	56.8	85.2
76	29.8	23.8	35.8

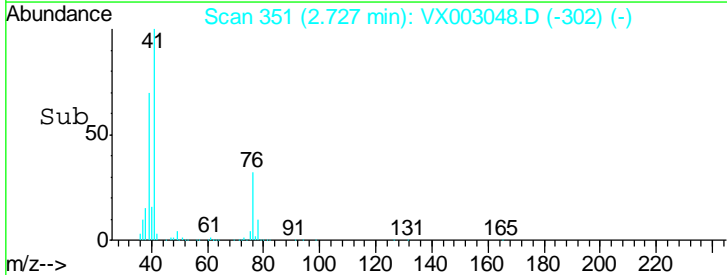
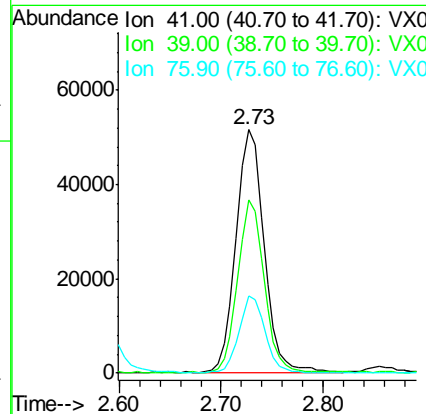
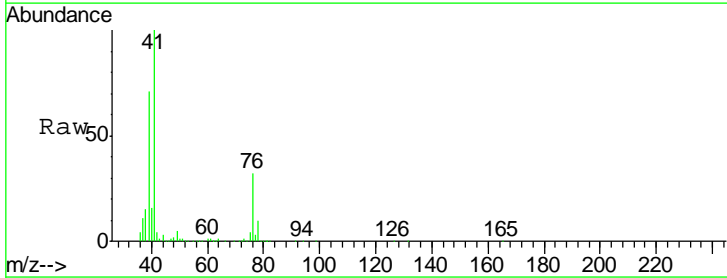

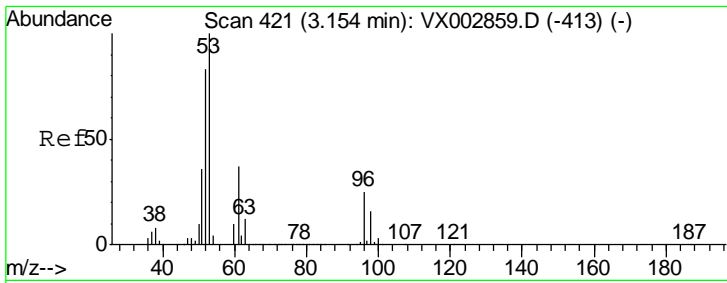

#15  
 Acrylonitrile  
 Concen: 100.25 ug/l  
 RT: 3.15 min Scan# 421  
 Delta R.T. 0.00 min  
 Lab File: VX003048.D  
 Acq: 30 Jun 2018 00:17

Instrument :  
 MSVOA\_X  
 ClientSampled :

Tgt Ion	Resp	Lower	Upper
53	159857		
52	82.3	66.7	100.1
51	35.9	29.9	44.9

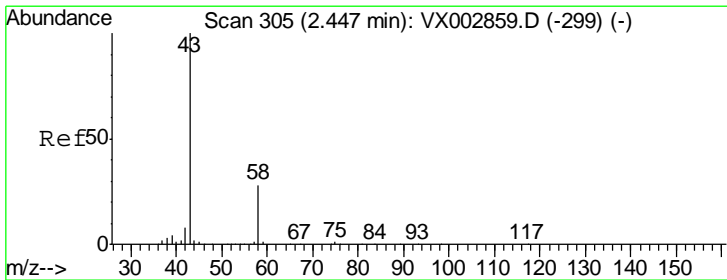
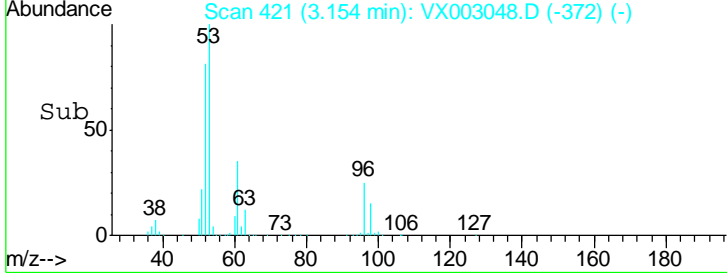
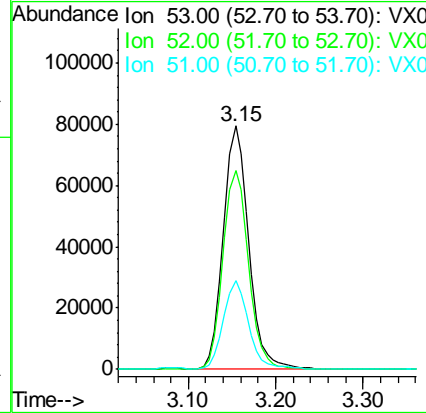
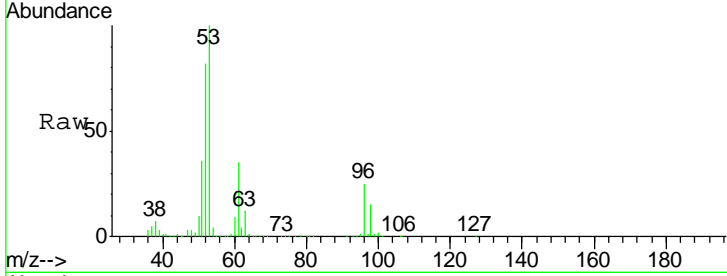

#16  
 Acetone  
 Concen: 94.00 ug/l  
 RT: 2.45 min Scan# 306  
 Delta R.T. 0.01 min  
 Lab File: VX003048.D  
 Acq: 30 Jun 2018 00:17

Tgt Ion	Resp	Lower	Upper
43	145878		
58	28.9	22.1	33.1

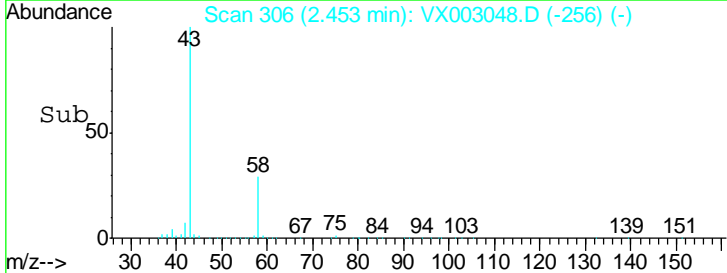
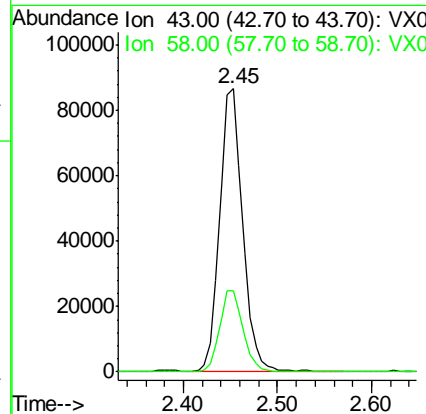
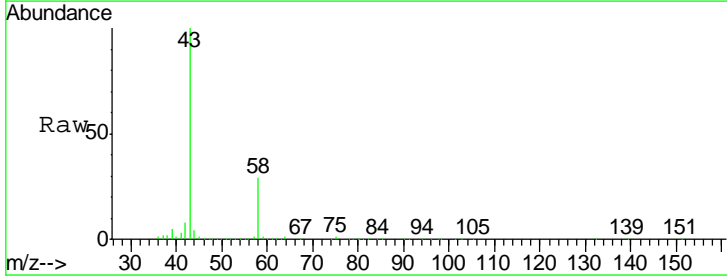

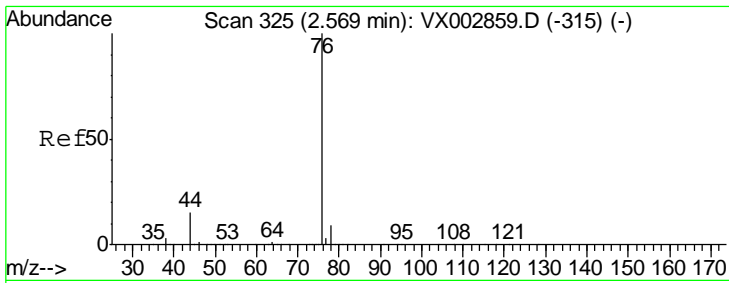

#17  
 Carbon Disulfide  
 Concen: 19.20 ug/l  
 RT: 2.57 min Scan# 325  
 Delta R.T. -0.00 min  
 Lab File: VX003048.D  
 Acq: 30 Jun 2018 00:17

Instrument :  
 MSVOA\_X  
 ClientSampled :

Tgt Ion	Resp	Lower	Upper
76	136800		
78	9.2	6.9	10.3

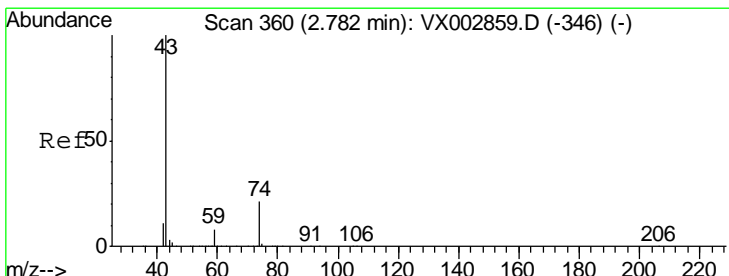
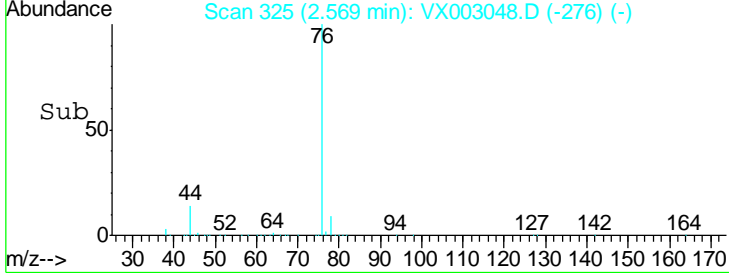
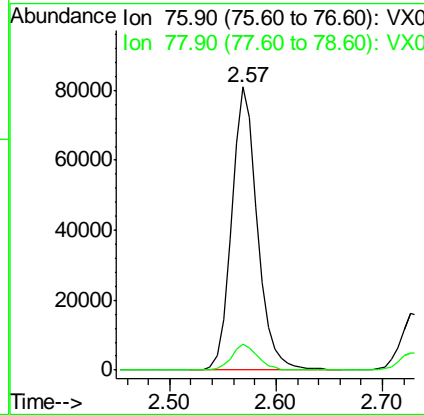
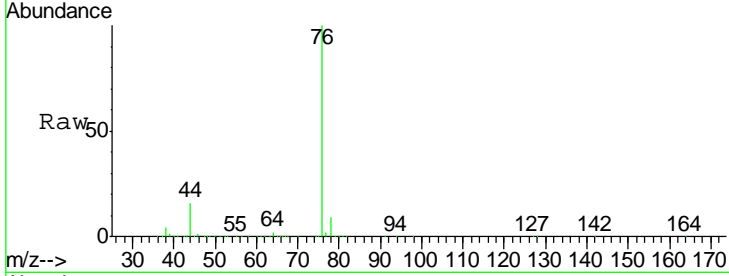

#18  
 Methyl Acetate  
 Concen: 17.75 ug/l  
 RT: 2.78 min Scan# 360  
 Delta R.T. 0.00 min  
 Lab File: VX003048.D  
 Acq: 30 Jun 2018 00:17

Tgt Ion	Resp	Lower	Upper
43	77017		
74	21.8	16.7	25.1

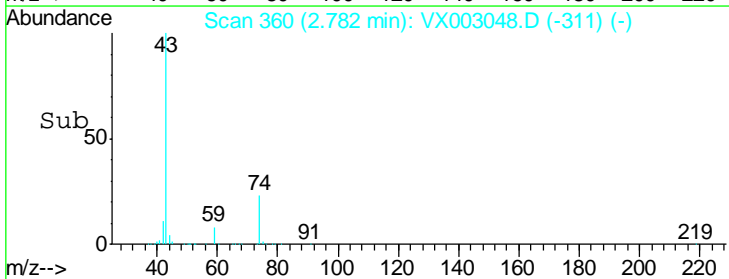
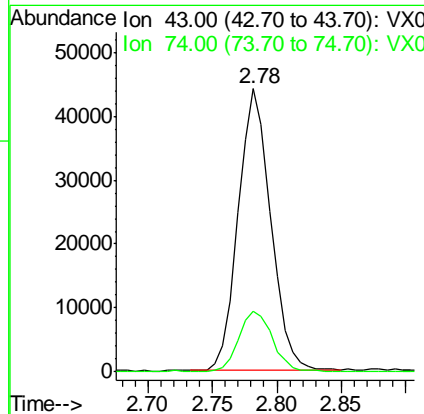
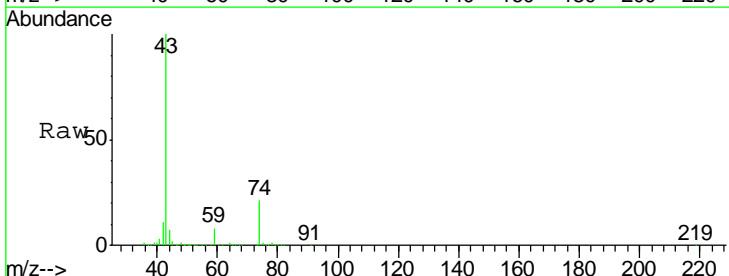

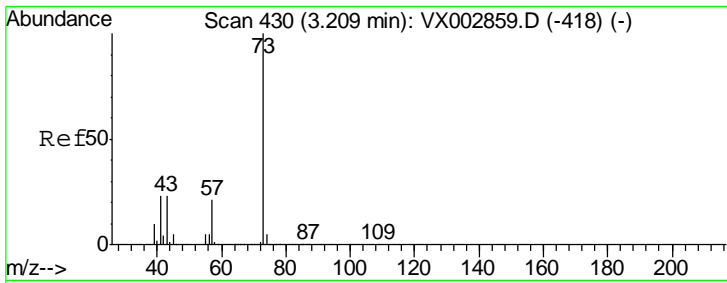

#19  
 Methyl tert-butyl Ether  
 Concen: 18.87 ug/l  
 RT: 3.21 min Scan# 430  
 Delta R.T. 0.00 min  
 Lab File: VX003048.D  
 Acq: 30 Jun 2018 00:17

Instrument :  
 MSVOA\_X  
 ClientSampled :

Tgt Ion	Resp	Lower	Upper
73	181349		
57	21.7	17.7	26.5

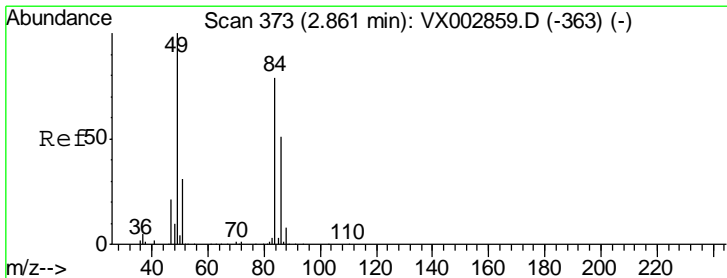
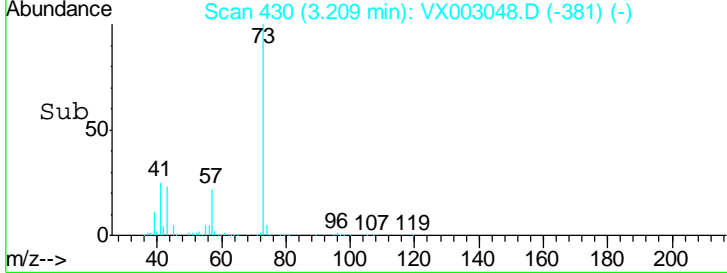
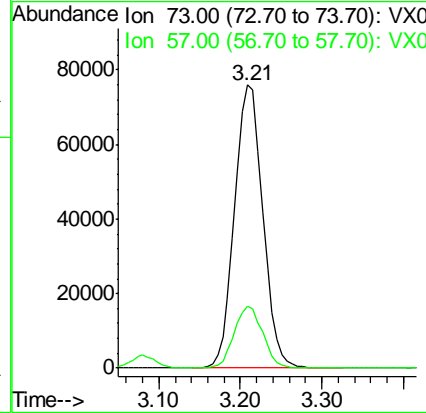
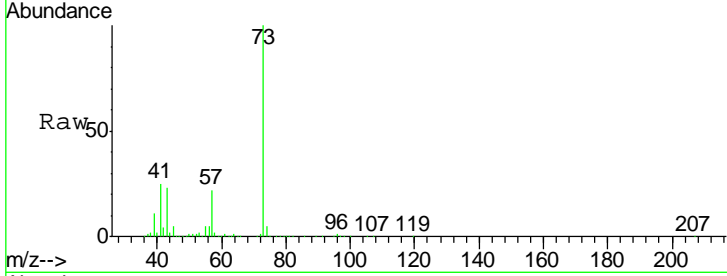

#20  
 Methylene Chloride  
 Concen: 19.06 ug/l  
 RT: 2.86 min Scan# 373  
 Delta R.T. 0.00 min  
 Lab File: VX003048.D  
 Acq: 30 Jun 2018 00:17

Tgt Ion	Resp	Lower	Upper
84	57578		
49	126.1	107.8	161.6
51	39.6	32.8	49.2
86	63.4	52.5	78.7

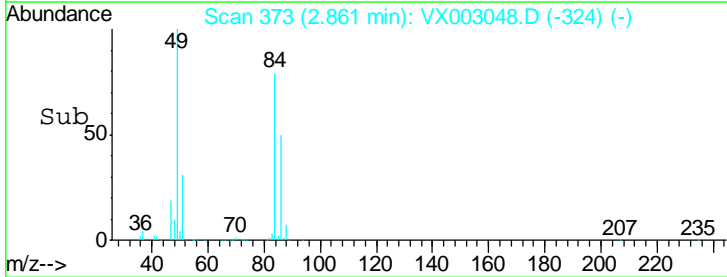
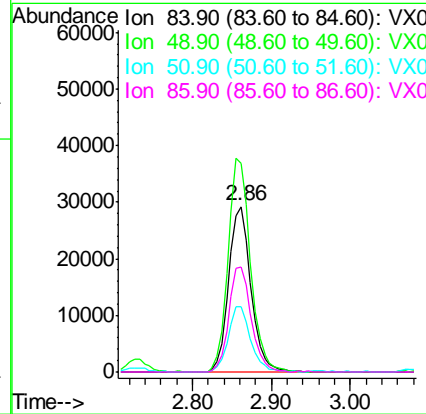
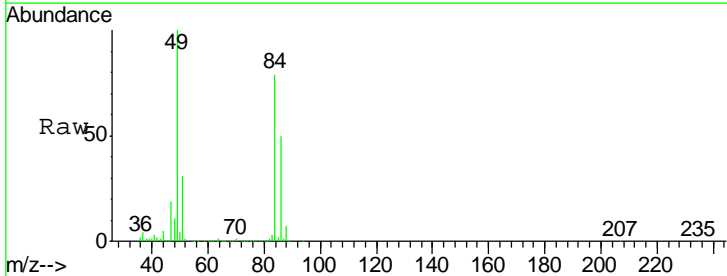

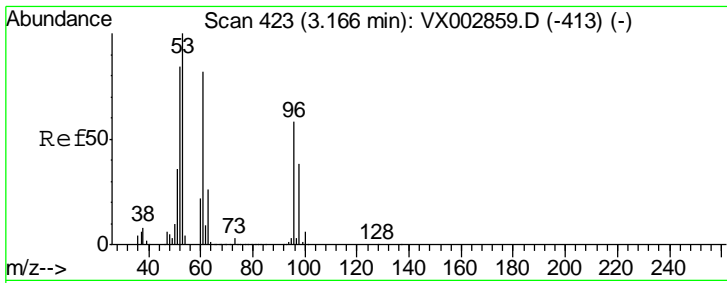

#21  
 trans-1,2-Dichloroethene  
 Concen: 19.14 ug/l  
 RT: 3.17 min Scan# 423  
 Delta R.T. -0.00 min  
 Lab File: VX003048.D  
 Acq: 30 Jun 2018 00:17

Instrument :  
 MSVOA\_X  
 ClientSampled :

Tgt Ion	Resp	Lower	Upper
96	55734		
61	139.1	117.0	175.4
98	63.0	52.4	78.6

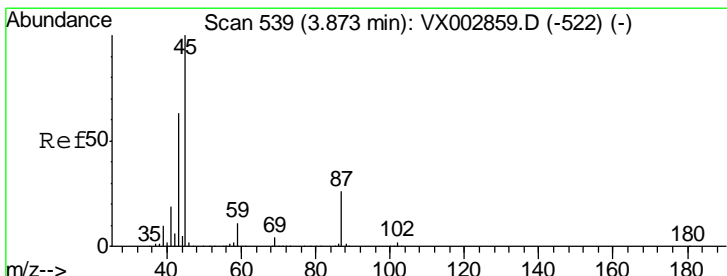
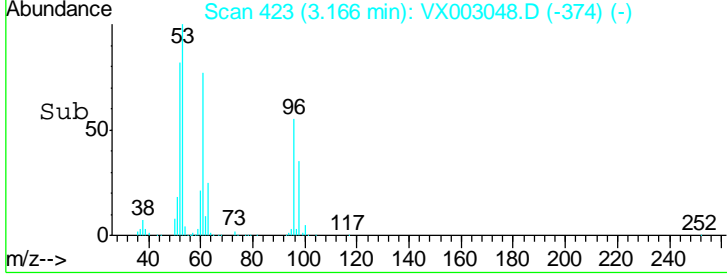
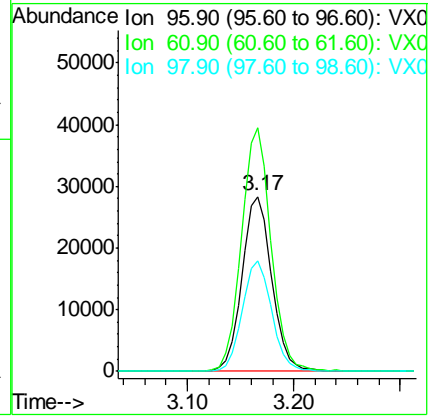
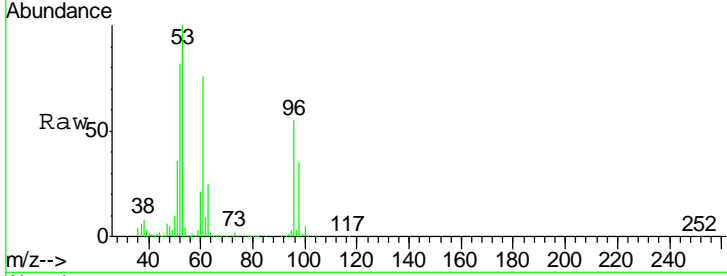

#22  
 Diisopropyl ether  
 Concen: 19.55 ug/l  
 RT: 3.88 min Scan# 540  
 Delta R.T. 0.01 min  
 Lab File: VX003048.D  
 Acq: 30 Jun 2018 00:17

Tgt Ion	Resp	Lower	Upper
45	196983		
43	56.6	46.8	70.2
87	26.6	20.2	30.4
59	11.1	8.7	13.1

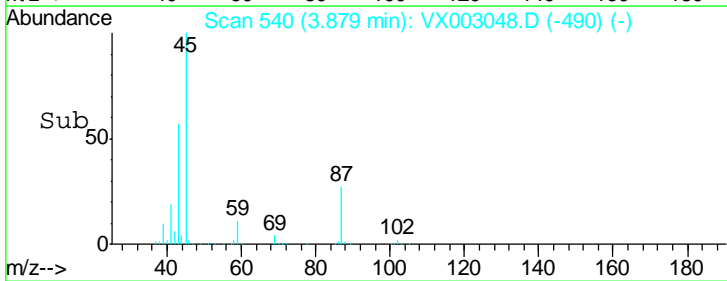
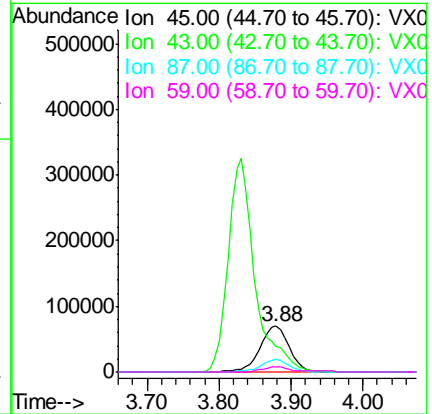
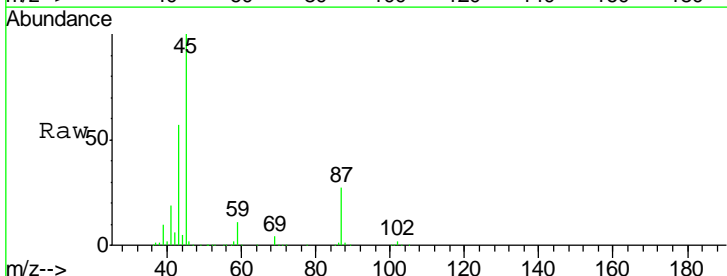

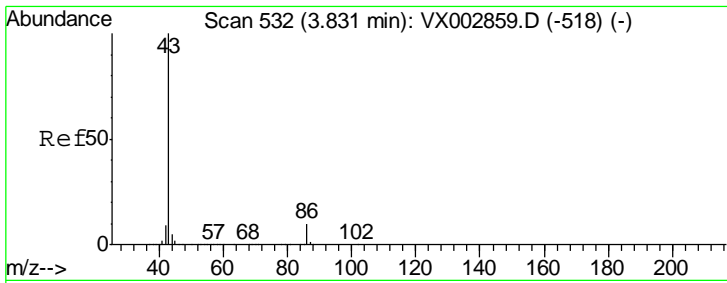

#23  
 Vinyl Acetate  
 Concen: 98.53 ug/l  
 RT: 3.83 min Scan# 532  
 Delta R.T. -0.00 min  
 Lab File: VX003048.D  
 Acq: 30 Jun 2018 00:17

Instrument :  
 MSVOA\_X  
 ClientSampled :

Tgt Ion	Resp	Lower	Upper
43	100		
86	9.5	7.4	11.0

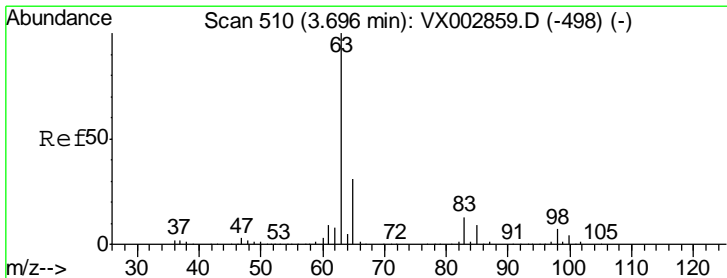
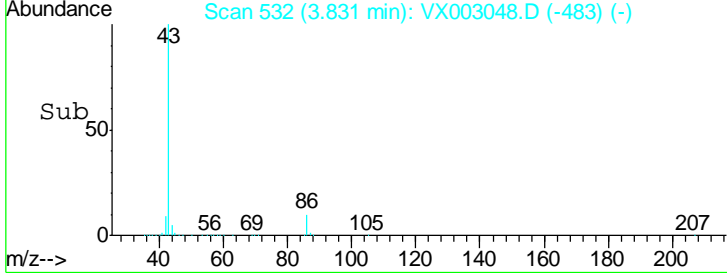
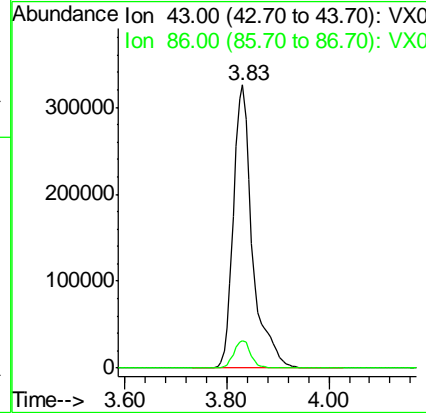
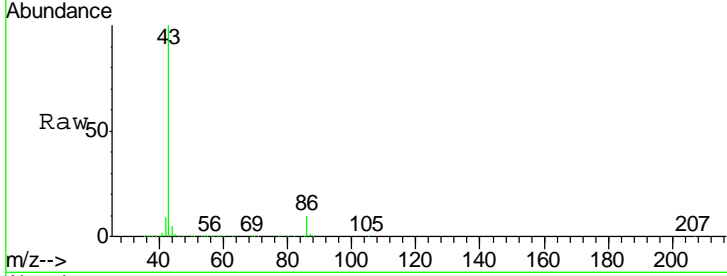

#24  
 1,1-Dichloroethane  
 Concen: 19.12 ug/l  
 RT: 3.70 min Scan# 510  
 Delta R.T. 0.00 min  
 Lab File: VX003048.D  
 Acq: 30 Jun 2018 00:17

Tgt Ion	Resp	Lower	Upper
63	100		
98	6.0	3.4	10.2
100	4.6	2.0	6.0

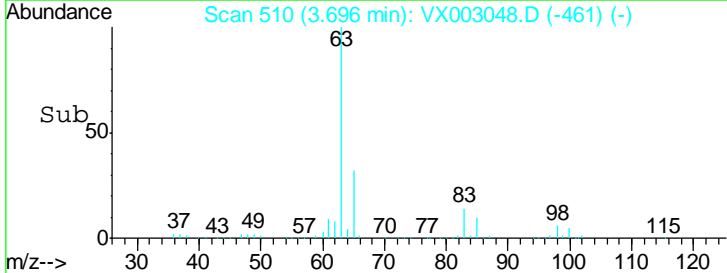
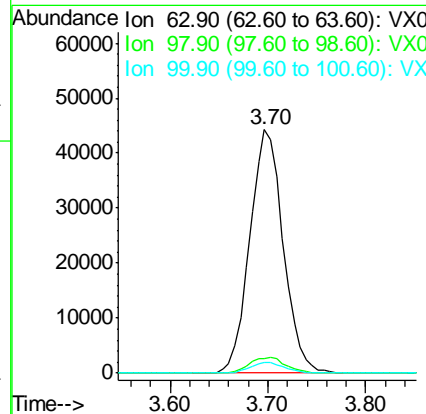
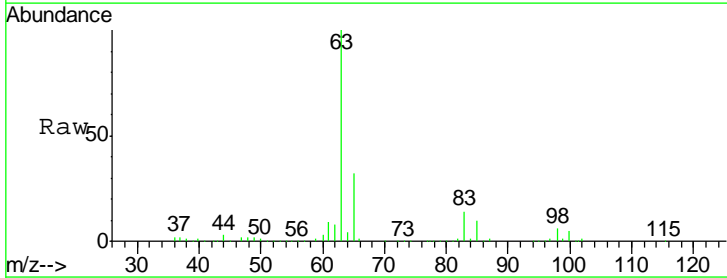



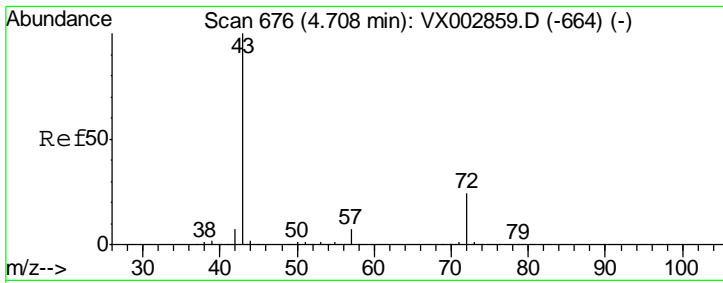

#25  
 2-Butanone  
 Concen: 101.21 ug/l  
 RT: 4.71 min Scan# 677  
 Delta R.T. 0.01 min  
 Lab File: VX003048.D  
 Acq: 30 Jun 2018 00:17

Instrument :  
 MSVOA\_X  
 ClientSampled :

Tgt Ion	Resp	Lower	Upper
43	100		
72	25.2	18.5	27.7

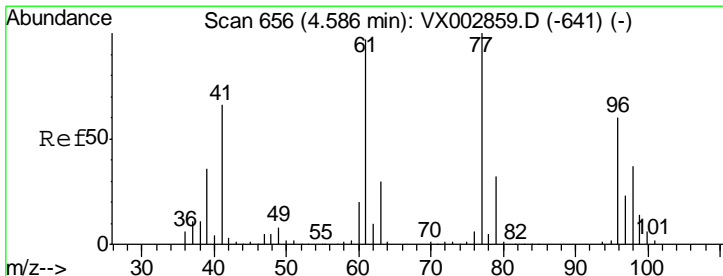
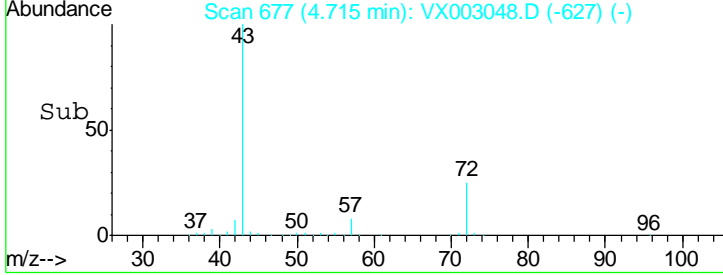
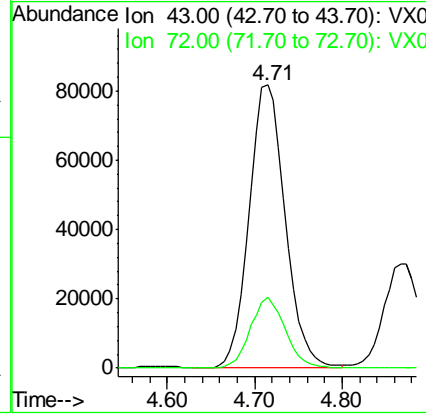
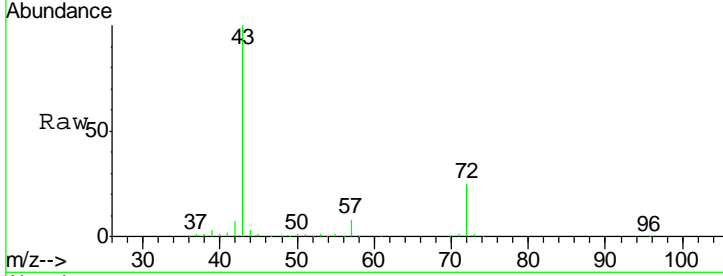

#26  
 2,2-Dichloropropane  
 Concen: 12.97 ug/l  
 RT: 4.59 min Scan# 656  
 Delta R.T. 0.00 min  
 Lab File: VX003048.D  
 Acq: 30 Jun 2018 00:17

Tgt Ion	Resp	Lower	Upper
77	100		
97	24.3	11.2	33.5

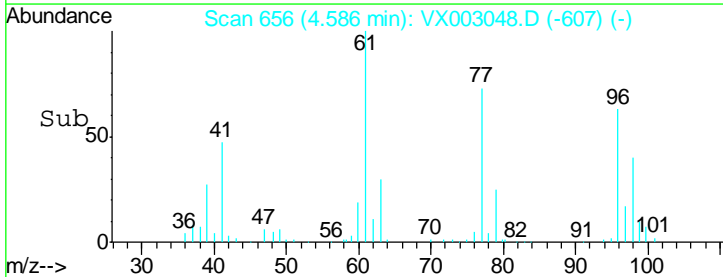
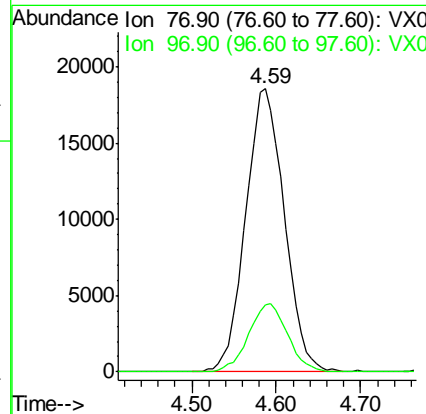
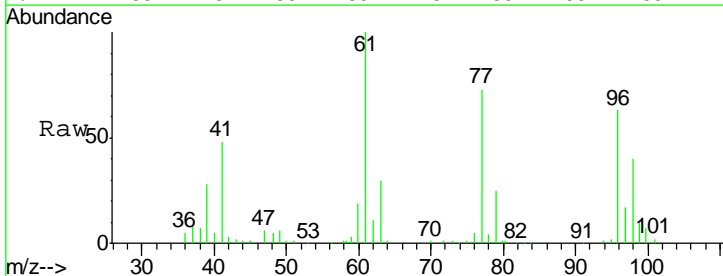

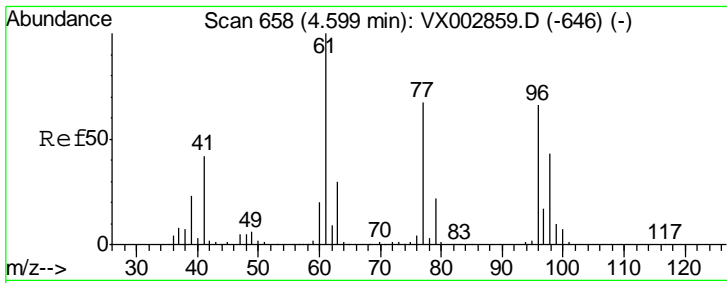

#27  
 cis-1,2-Dichloroethene  
 Concen: 19.38 ug/l  
 RT: 4.60 min Scan# 658  
 Delta R.T. -0.00 min  
 Lab File: VX003048.D  
 Acq: 30 Jun 2018 00:17

Instrument :  
 MSVOA\_X  
 ClientSampled :

Tgt Ion	Resp	Lower	Upper
96	63283		
Ion Ratio			
96	100		
61	159.7	0.0	330.2
98	64.9	0.0	130.2

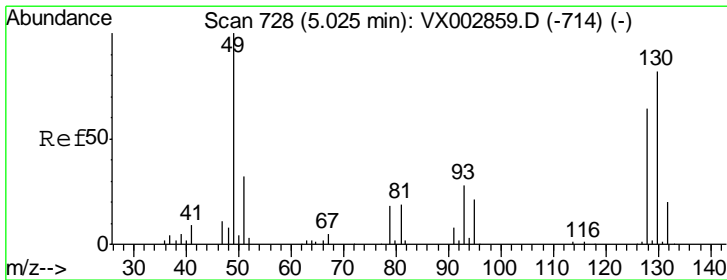
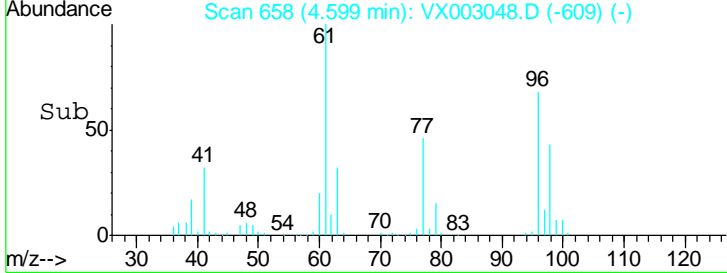
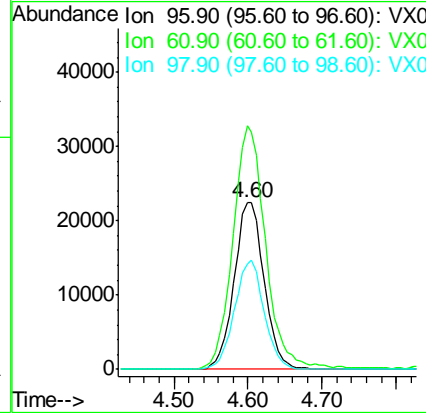
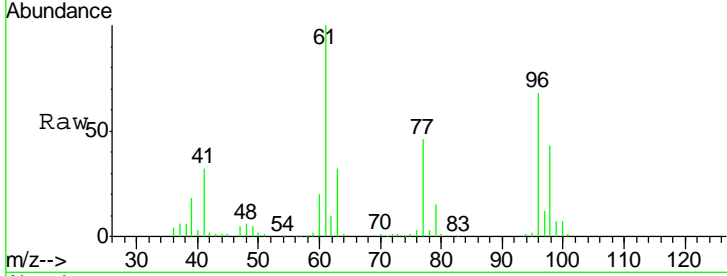

#28  
 Bromochloromethane  
 Concen: 20.79 ug/l  
 RT: 5.03 min Scan# 728  
 Delta R.T. 0.00 min  
 Lab File: VX003048.D  
 Acq: 30 Jun 2018 00:17

Tgt Ion	Resp	Lower	Upper
49	54504		
Ion Ratio			
49	100		
129	2.6	0.0	4.2
130	83.2	61.2	91.8

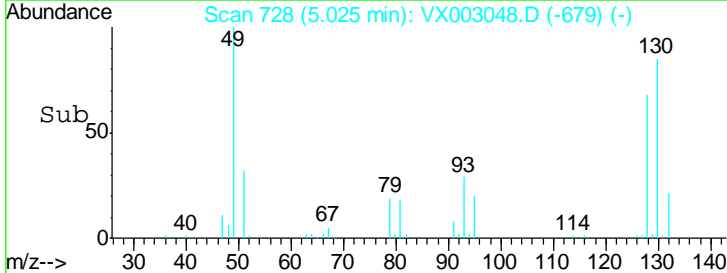
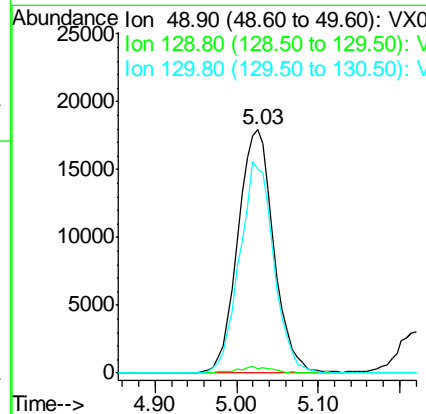
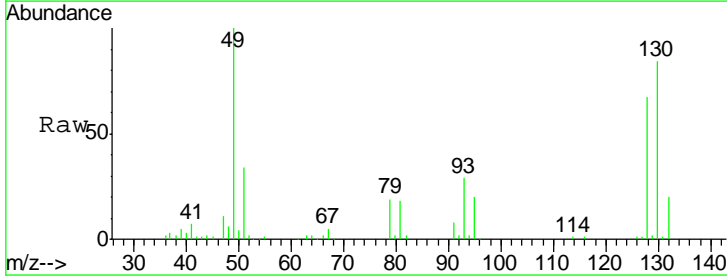

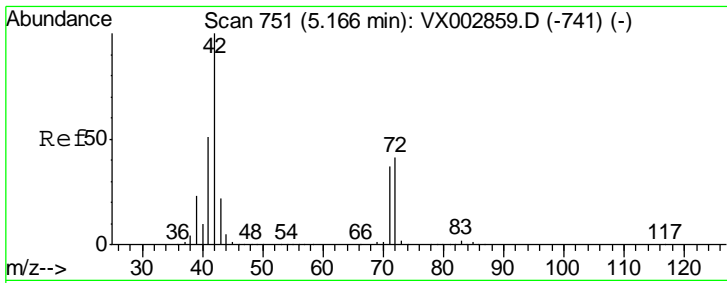

#29  
 Tetrahydrofuran  
 Concen: 100.71 ug/l  
 RT: 5.17 min Scan# 752  
 Delta R.T. 0.01 min  
 Lab File: VX003048.D  
 Acq: 30 Jun 2018 00:17

Instrument :  
 MSVOA\_X  
 ClientSampled :

Tgt Ion	Resp	Lower	Upper
42	148748		
72	42.0	32.0	48.0
71	39.0	30.1	45.1

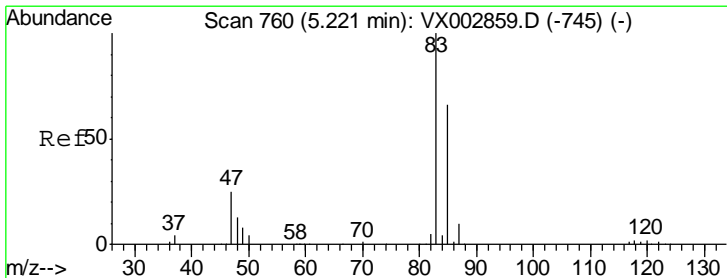
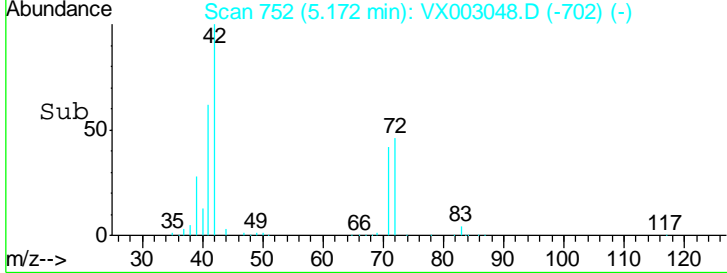
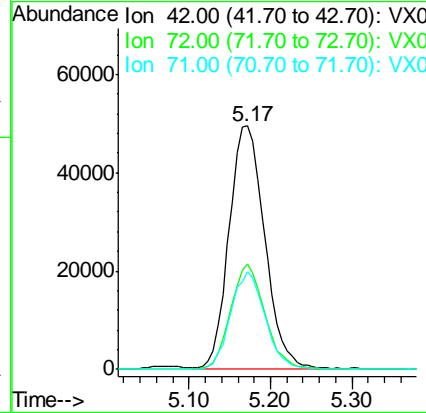
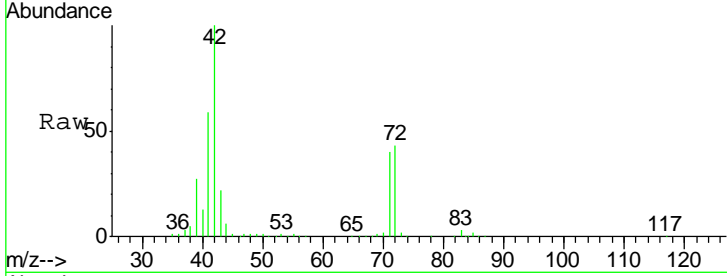

#30  
 Chloroform  
 Concen: 19.68 ug/l  
 RT: 5.22 min Scan# 760  
 Delta R.T. 0.00 min  
 Lab File: VX003048.D  
 Acq: 30 Jun 2018 00:17

Tgt Ion	Resp	Lower	Upper
83	110577		
85	66.4	50.4	75.6

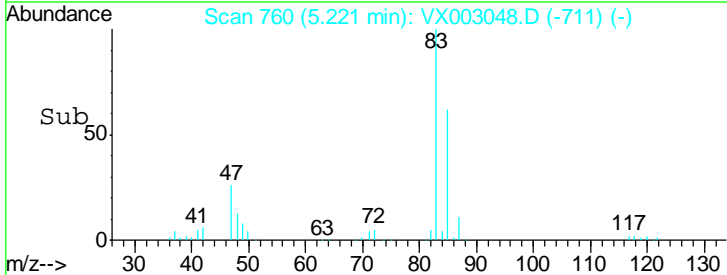
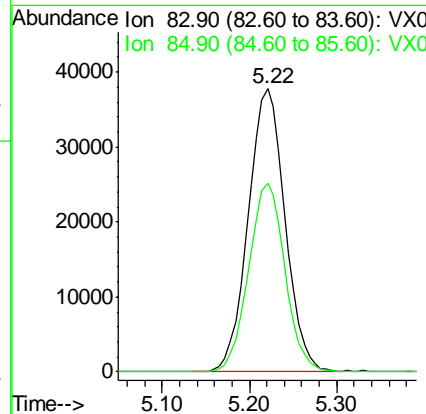
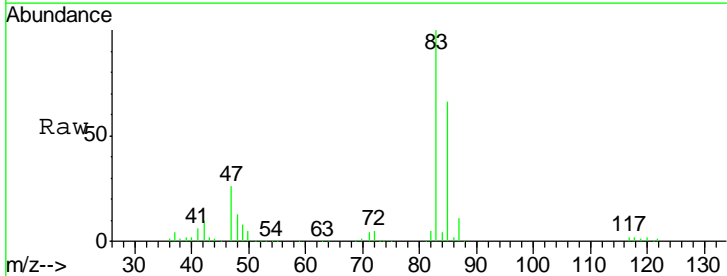

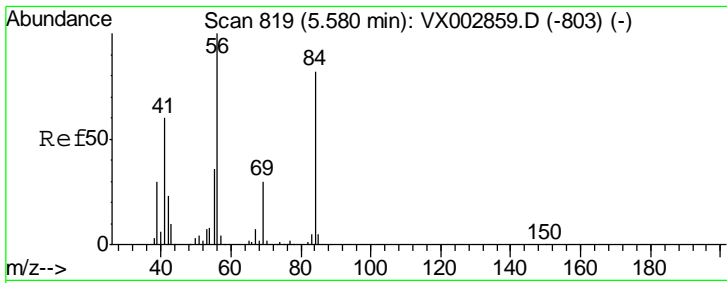

#31  
 Cyclohexane  
 Concen: 18.42 ug/l  
 RT: 5.58 min Scan# 819  
 Delta R.T. -0.00 min  
 Lab File: VX003048.D  
 Acq: 30 Jun 2018 00:17

Instrument :  
 MSVOA\_X  
 ClientSampled :

Tgt Ion	Resp	Lower	Upper
56	100		
69	29.5	23.7	35.5
84	87.1	64.1	96.1

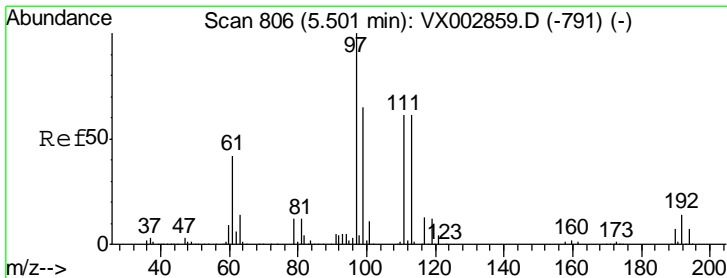
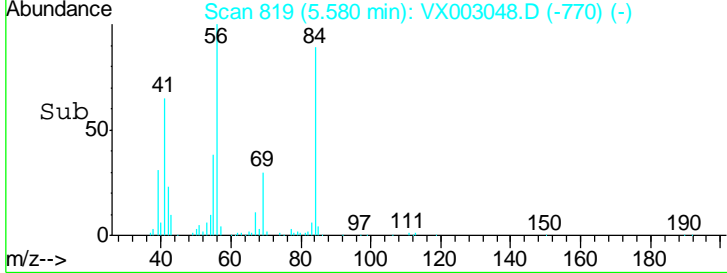
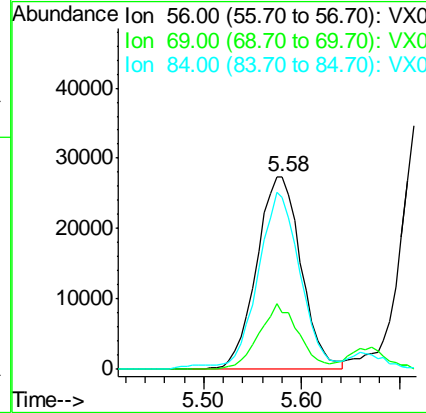
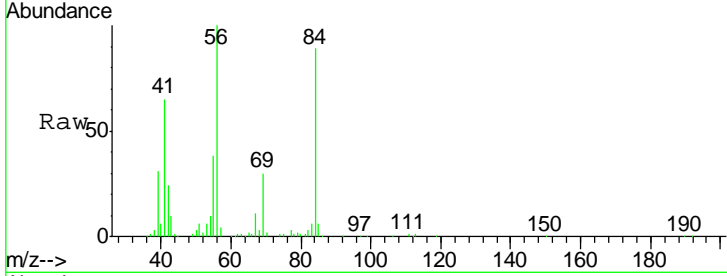

#32  
 1,1,1-Trichloroethane  
 Concen: 19.58 ug/l  
 RT: 5.49 min Scan# 805  
 Delta R.T. -0.01 min  
 Lab File: VX003048.D  
 Acq: 30 Jun 2018 00:17

Tgt Ion	Resp	Lower	Upper
97	100		
99	63.1	51.6	77.4
61	44.1	36.4	54.6

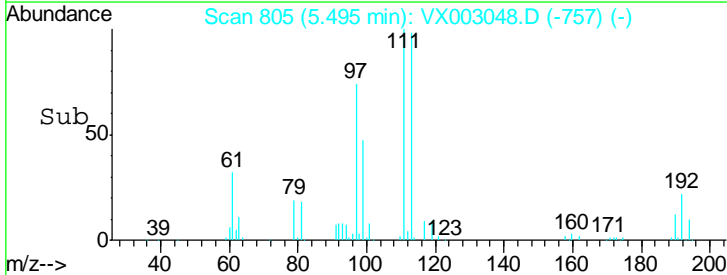
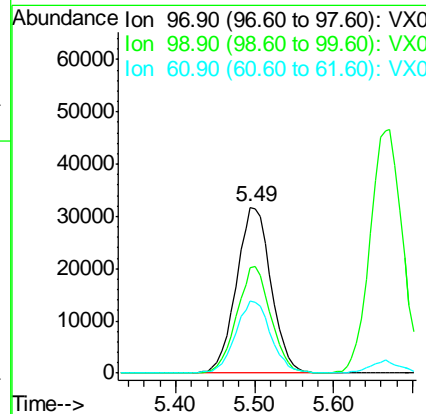
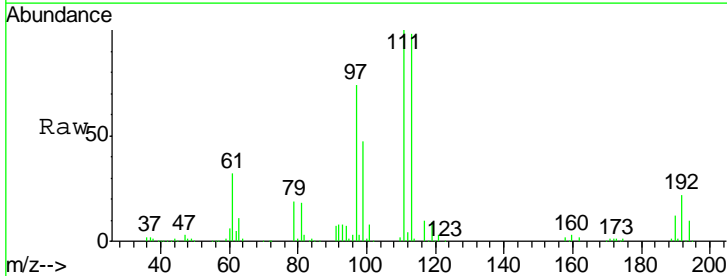

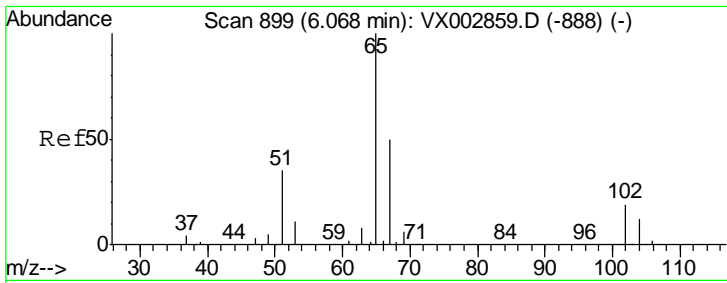

#33  
 1,2-Dichloroethane-d4  
 Concen: 49.55 ug/l  
 RT: 6.07 min Scan# 900  
 Delta R.T. 0.01 min  
 Lab File: VX003048.D  
 Acq: 30 Jun 2018 00:17

Instrument :  
 MSVOA\_X  
 ClientSampled :

Tot Ion: 65 Resp: 185687  
 Ion Ratio Lower Upper  
 65 100  
 67 51.7 0.0 102.6

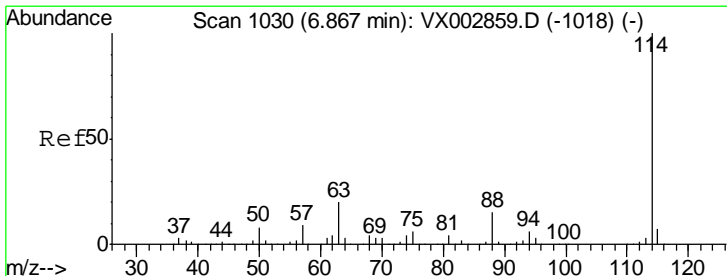
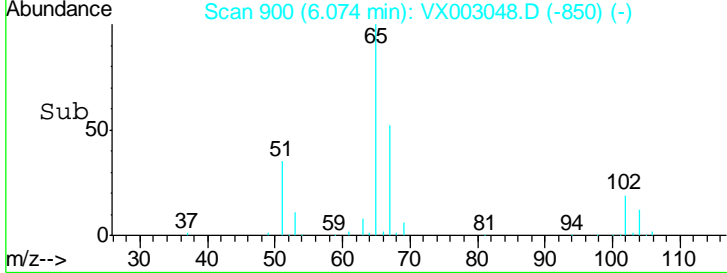
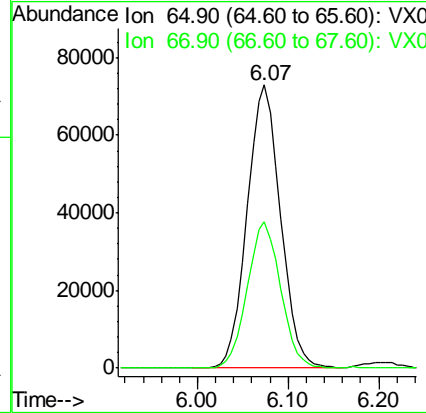
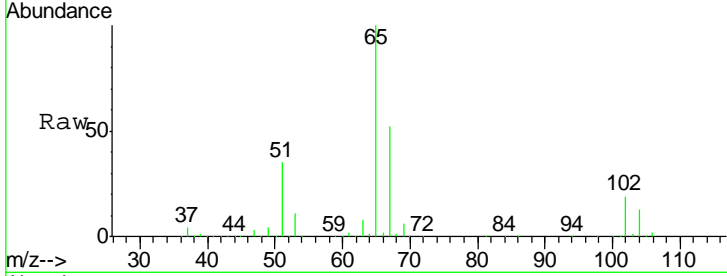

#34  
 1,4-Difluorobenzene  
 Concen: 50.00 ug/l  
 RT: 6.87 min Scan# 1030  
 Delta R.T. -0.00 min  
 Lab File: VX003048.D  
 Acq: 30 Jun 2018 00:17

Tgt Ion: 114 Resp: 375838  
 Ion Ratio Lower Upper  
 114 100  
 63 20.1 0.0 41.4  
 88 14.6 0.0 30.0

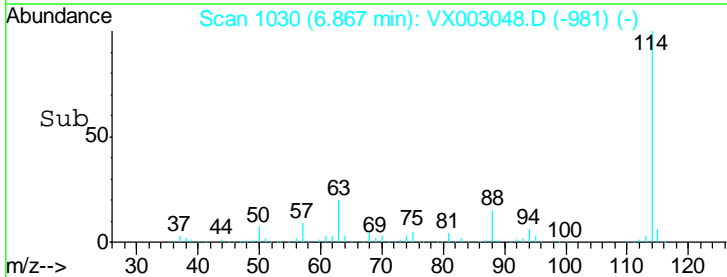
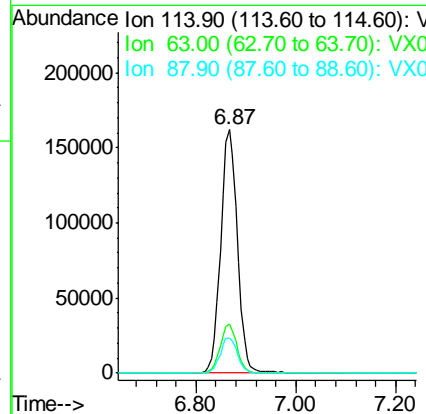
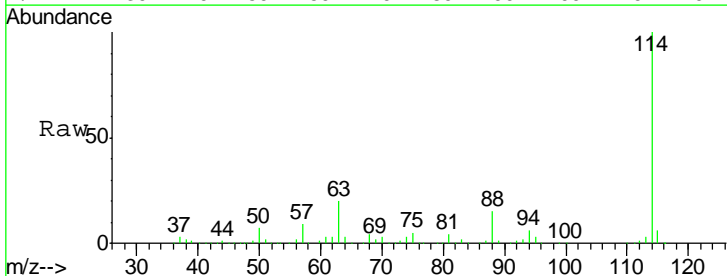

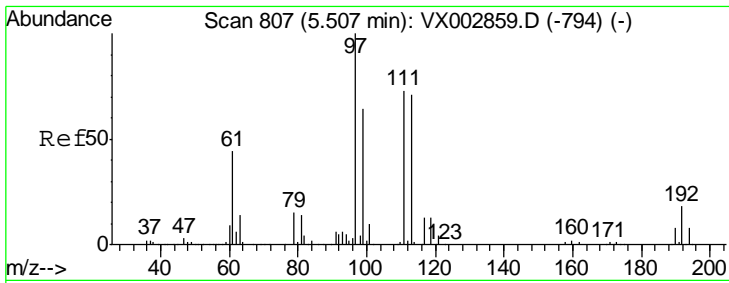

#35  
 Dibromofluoromethane  
 Concen: 50.91 ug/l  
 RT: 5.51 min Scan# 807  
 Delta R.T. 0.00 min  
 Lab File: VX003048.D  
 Acq: 30 Jun 2018 00:17

Instrument :  
 MSVOA\_X  
 ClientSampled :

Tgt Ion	Resp	Lower	Upper
113	151511		
113	100		
111	103.1	81.4	122.0
192	23.9	19.1	28.7

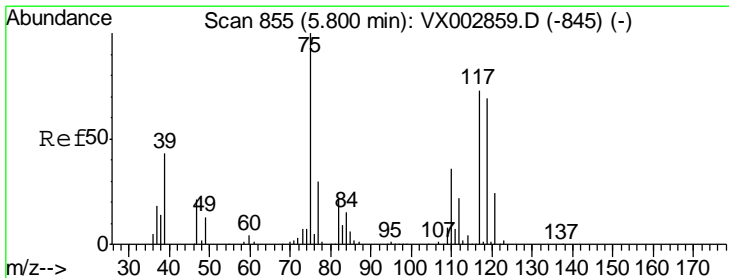
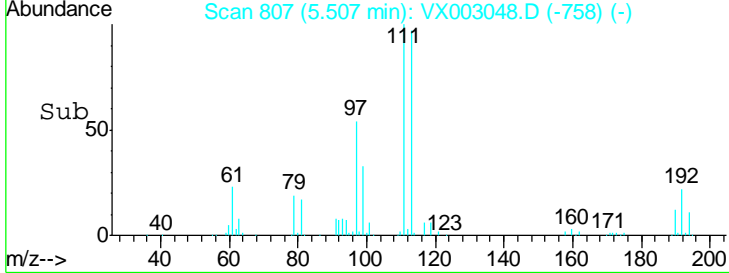
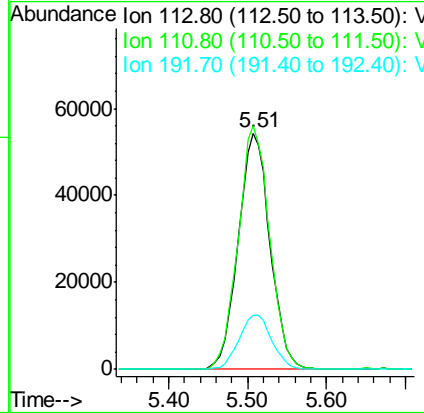
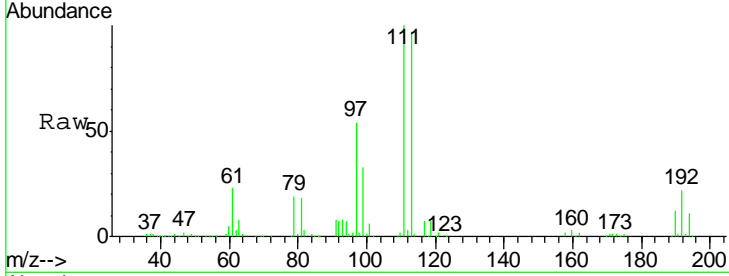

#36  
 1,1-Dichloropropene  
 Concen: 19.16 ug/l  
 RT: 5.80 min Scan# 855  
 Delta R.T. 0.00 min  
 Lab File: VX003048.D  
 Acq: 30 Jun 2018 00:17

Tgt Ion	Resp	Lower	Upper
75	78971		
75	100		
110	37.0	18.1	54.4
77	32.0	24.3	36.5

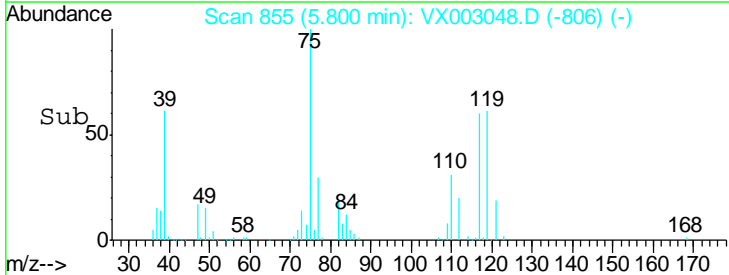
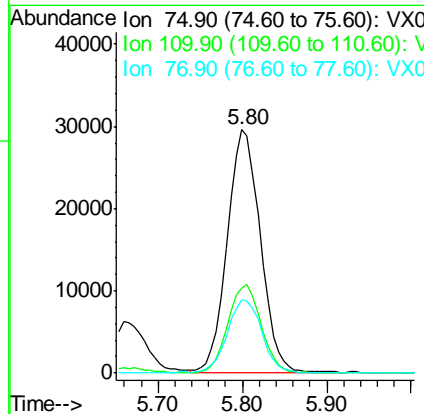
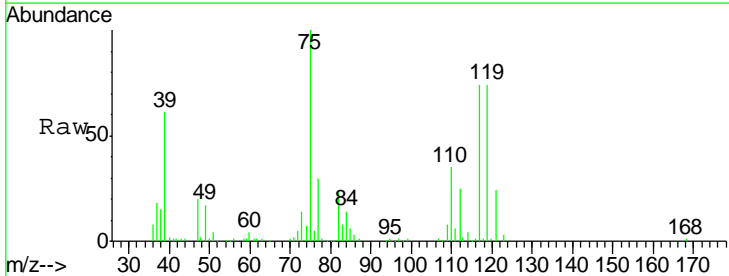

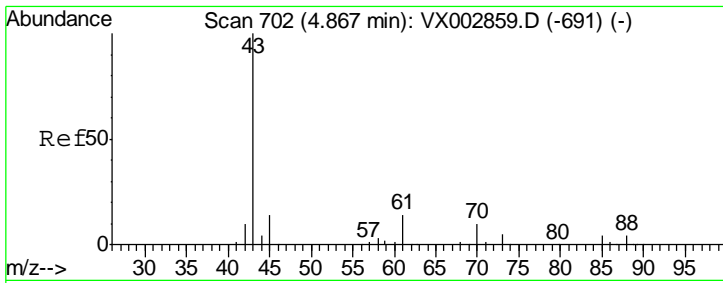

#37  
Ethyl Acetate  
Concen: 20.04 ug/l  
RT: 4.87 min Scan# 702  
Delta R.T. -0.00 min  
Lab File: VX003048.D  
Acq: 30 Jun 2018 00:17

Instrument : MSVOA\_X  
ClientSampled :

Tgt Ion	Resp	Lower	Upper
43	100		
61	14.3	10.4	15.6
70	10.2	7.6	11.4

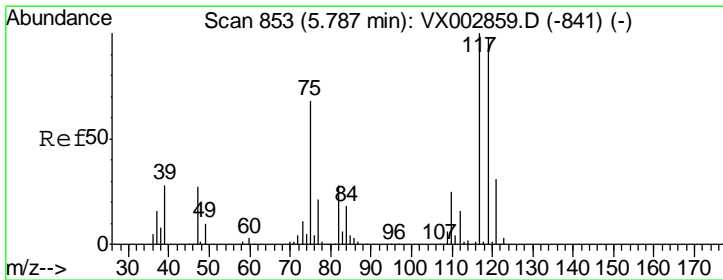
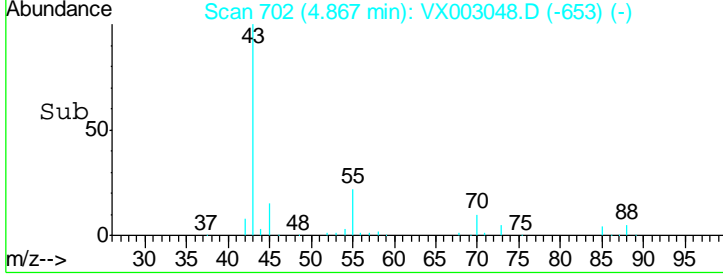
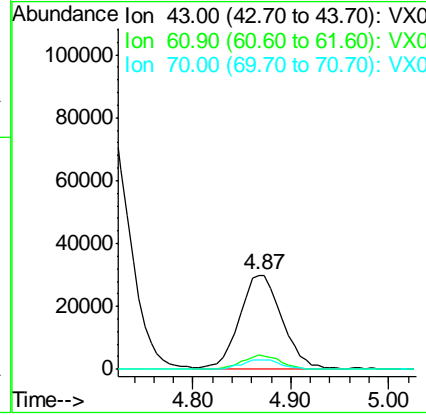
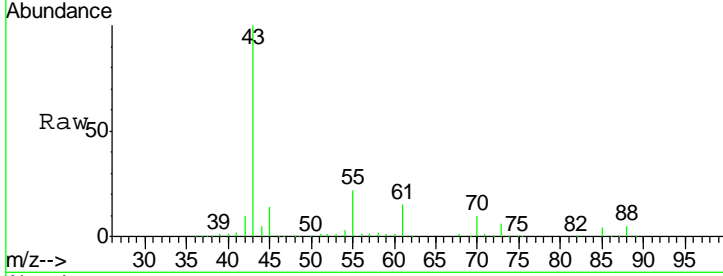

#38  
Carbon Tetrachloride  
Concen: 18.90 ug/l  
RT: 5.79 min Scan# 853  
Delta R.T. -0.00 min  
Lab File: VX003048.D  
Acq: 30 Jun 2018 00:17

Tgt Ion	Resp	Lower	Upper
117	100		
119	99.6	77.4	116.0
121	31.2	24.4	36.6

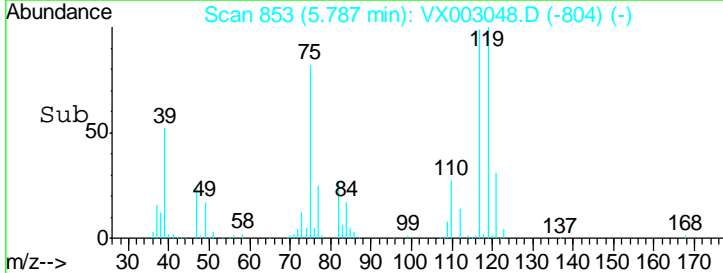
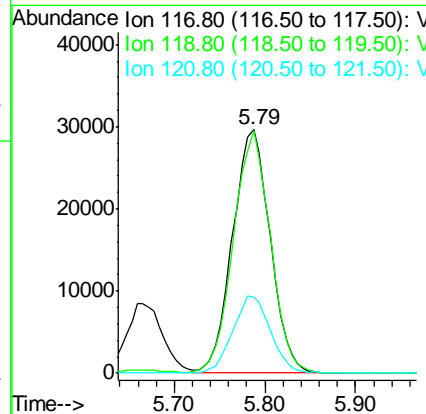
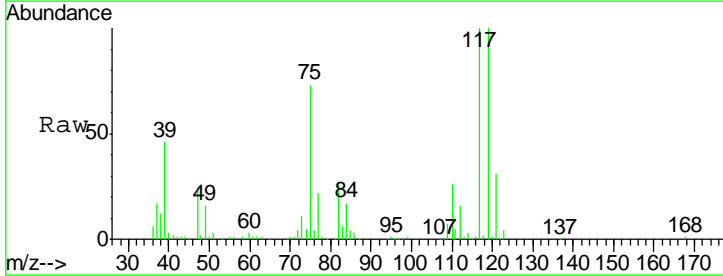

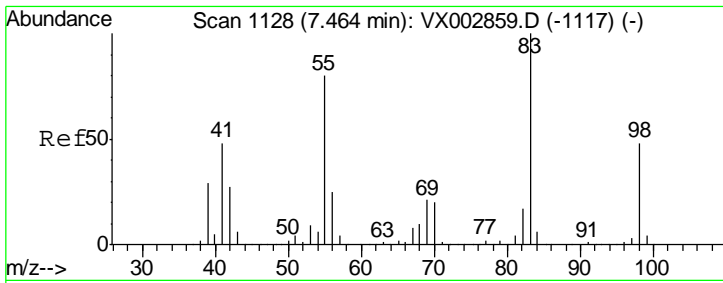

#39  
 Methylcyclohexane  
 Concen: 17.18 ug/l  
 RT: 7.46 min Scan# 1128  
 Delta R.T. 0.00 min  
 Lab File: VX003048.D  
 Acq: 30 Jun 2018 00:17

Instrument :  
 MSVOA\_X  
 ClientSampled :

Tgt Ion	Resp	Lower	Upper
83	100		
55	78.7	65.4	98.0
98	46.9	37.4	56.0

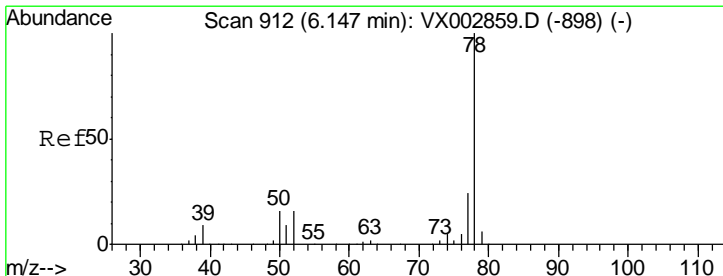
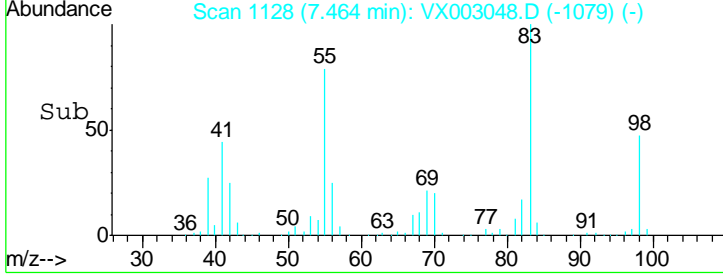
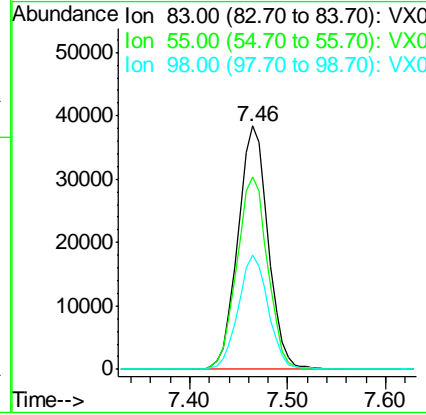
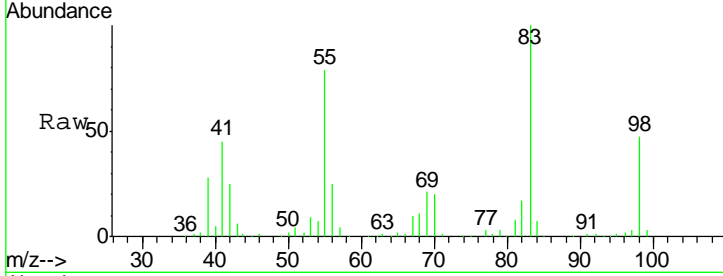

#40  
 Benzene  
 Concen: 19.80 ug/l  
 RT: 6.15 min Scan# 912  
 Delta R.T. -0.00 min  
 Lab File: VX003048.D  
 Acq: 30 Jun 2018 00:17

Tgt Ion	Resp	Lower	Upper
78	100		
77	24.2	19.1	28.7

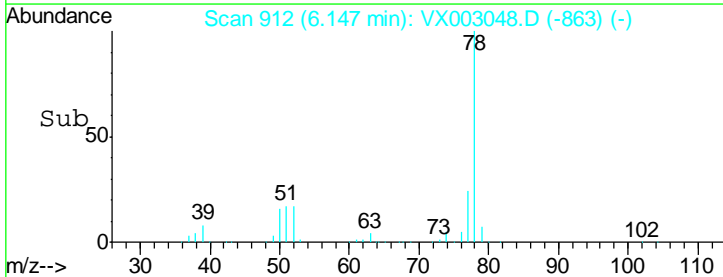
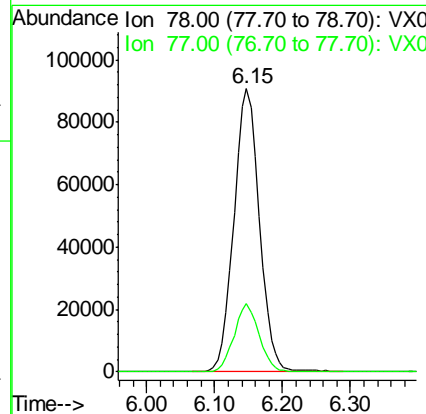
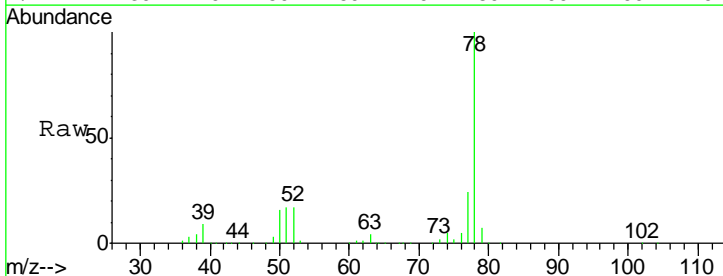



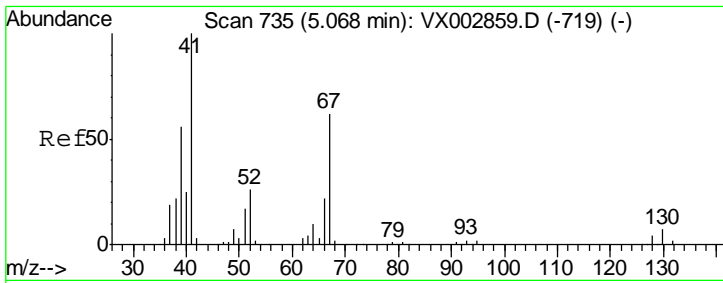

#41  
 Methacrylonitrile  
 Concen: 19.42 ug/l  
 RT: 5.07 min Scan# 735  
 Delta R.T. -0.00 min  
 Lab File: VX003048.D  
 Acq: 30 Jun 2018 00:17

Instrument :  
 MSVOA\_X  
 ClientSampled :

Tgt Ion	Resp	Lower	Upper
41	100		
39	57.7	45.8	68.6
67	66.4	51.3	76.9
52	29.3	23.0	34.6

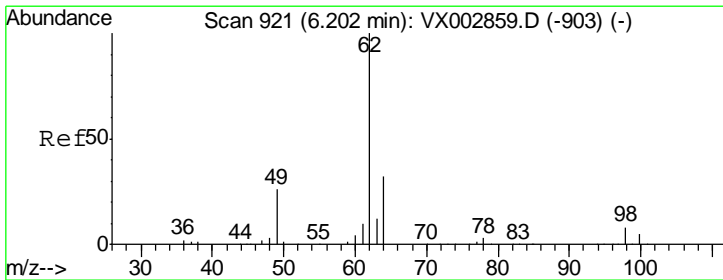
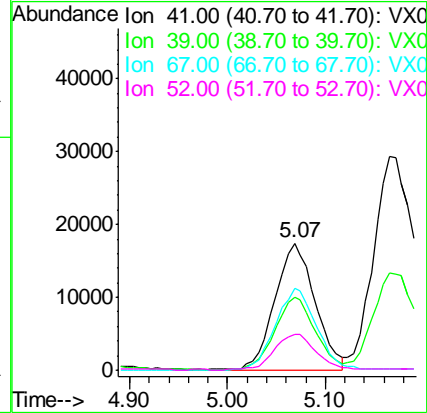
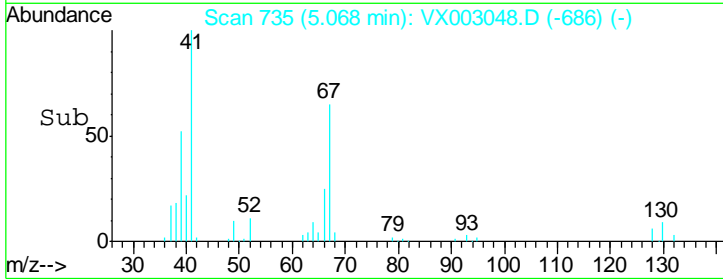
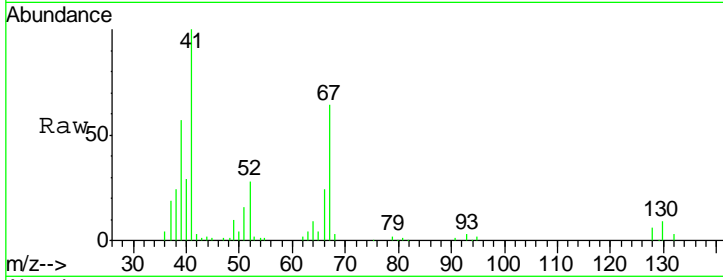

#42  
 1,2-Dichloroethane  
 Concen: 19.13 ug/l  
 RT: 6.20 min Scan# 921  
 Delta R.T. 0.00 min  
 Lab File: VX003048.D  
 Acq: 30 Jun 2018 00:17

Tgt Ion	Resp	Lower	Upper
62	100		
98	8.7	0.0	16.6

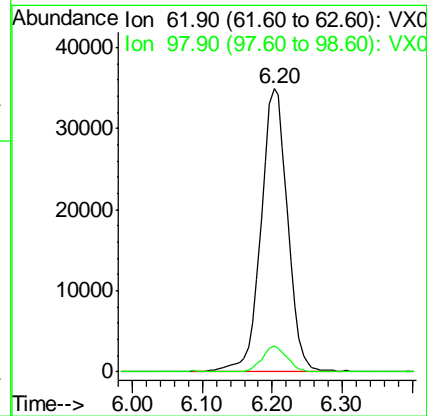
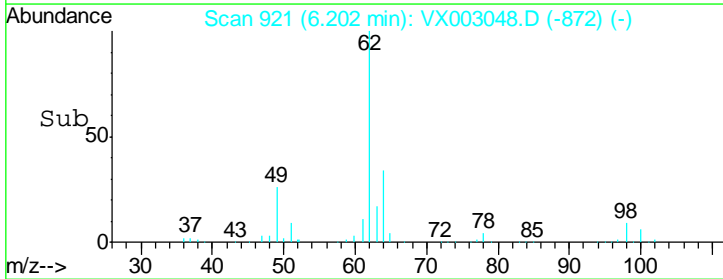
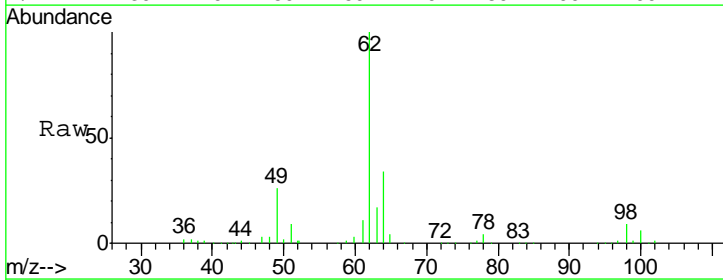

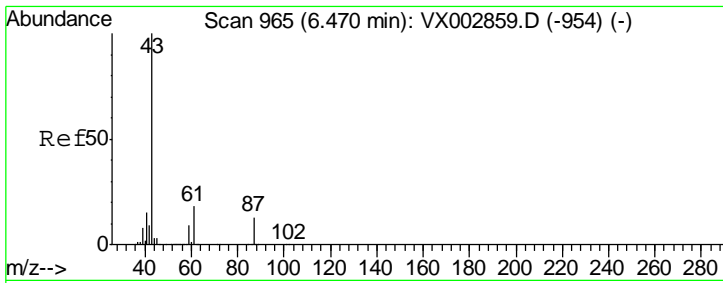

#43  
 Isopropyl Acetate  
 Concen: 18.85 ug/l  
 RT: 6.48 min Scan# 966  
 Delta R.T. 0.01 min  
 Lab File: VX003048.D  
 Acq: 30 Jun 2018 00:17

Instrument :  
 MSVOA\_X  
 ClientSampled :

Tgt Ion	Resp	Lower	Upper
43	140303		
61	18.9	14.4	21.6
87	12.8	9.5	14.3

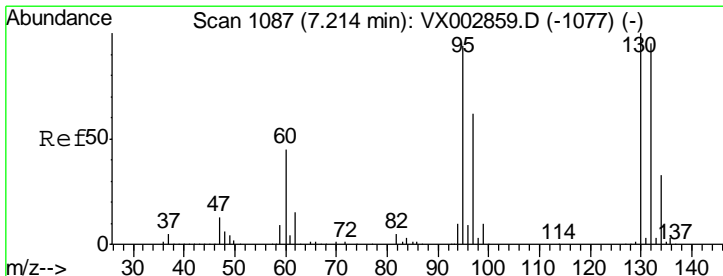
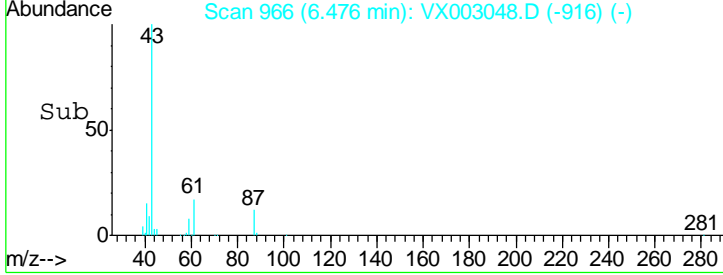
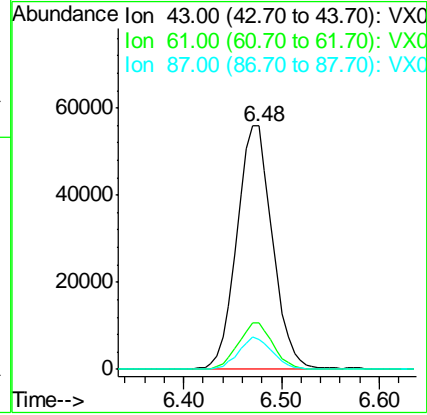
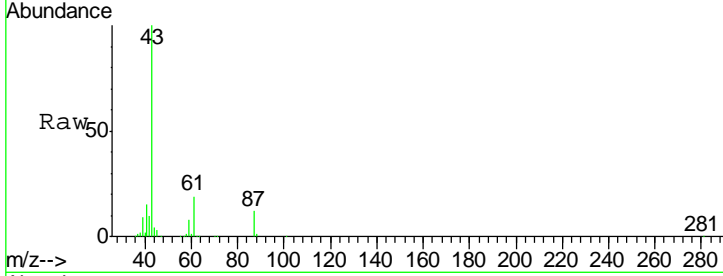

#44  
 Trichloroethene  
 Concen: 19.32 ug/l  
 RT: 7.22 min Scan# 1088  
 Delta R.T. 0.01 min  
 Lab File: VX003048.D  
 Acq: 30 Jun 2018 00:17

Tgt Ion	Resp	Lower	Upper
130	68995		
95	92.6	0.0	185.4

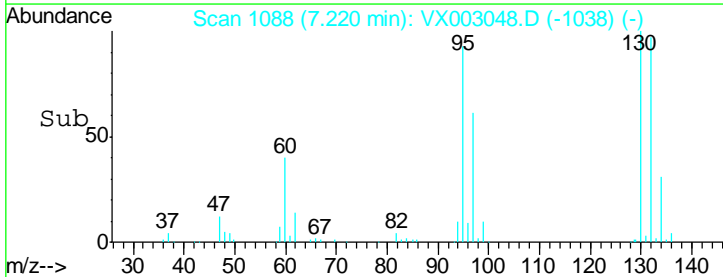
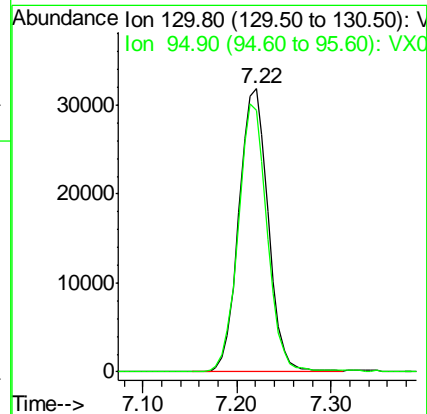
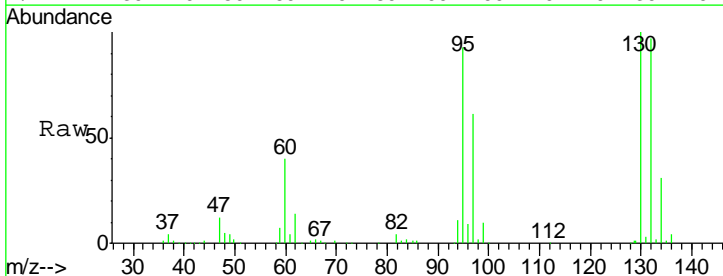

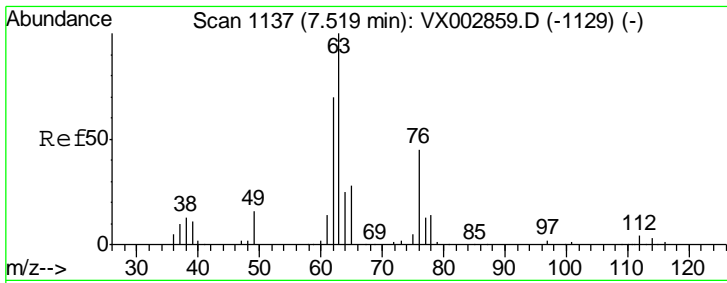

#45  
 1,2-Dichloropropane  
 Concen: 19.49 ug/l  
 RT: 7.52 min Scan# 1137  
 Delta R.T. 0.00 min  
 Lab File: VX003048.D  
 Acq: 30 Jun 2018 00:17

Instrument :  
 MSVOA\_X  
 ClientSampled :

Tgt Ion: 63 Resp: 61906

Ion	Ratio	Lower	Upper
63	100		
65	30.9	24.7	37.1

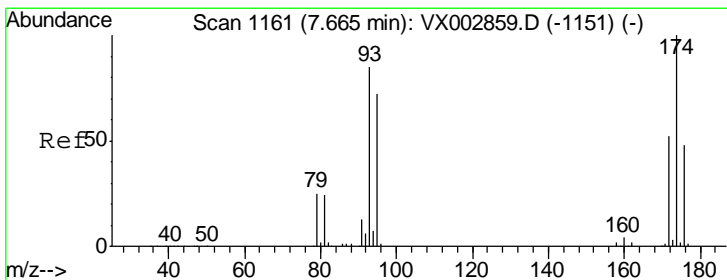
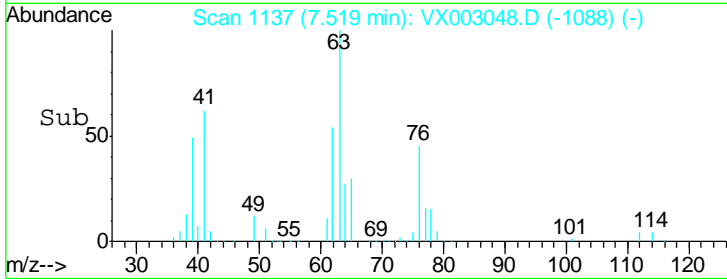
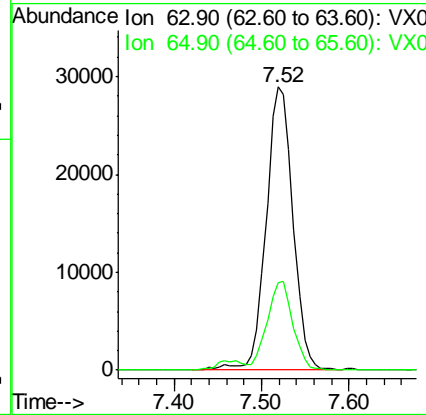
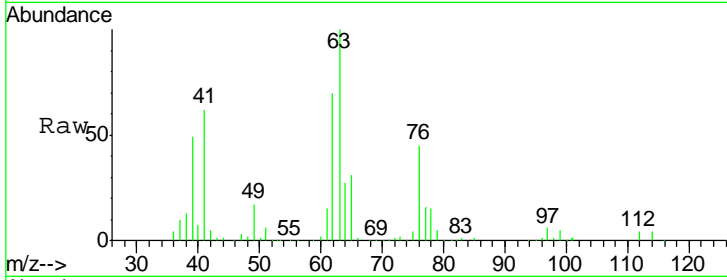

#46  
 Dibromomethane  
 Concen: 19.33 ug/l  
 RT: 7.67 min Scan# 1161  
 Delta R.T. 0.00 min  
 Lab File: VX003048.D  
 Acq: 30 Jun 2018 00:17

Tgt Ion: 93 Resp: 42605

Ion	Ratio	Lower	Upper
93	100		
95	83.7	65.9	98.9
174	122.7	92.4	138.6

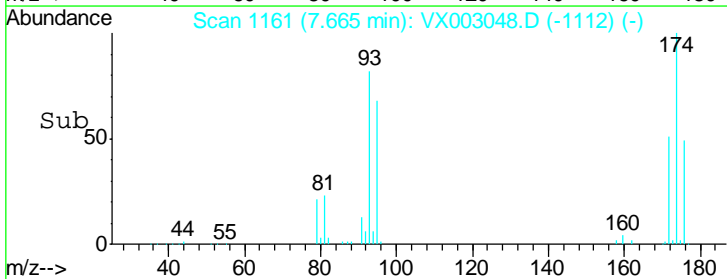
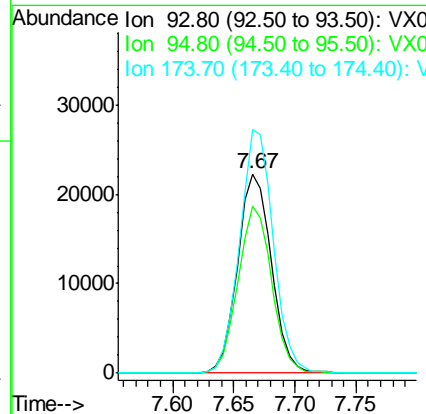
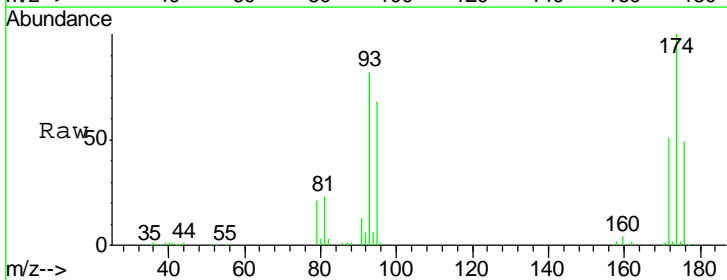

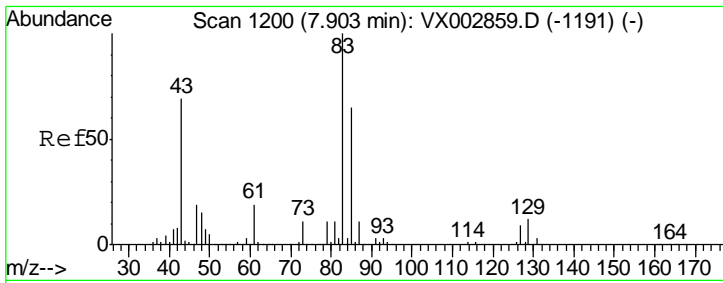

#47  
 Bromodichloromethane  
 Concen: 19.26 ug/l  
 RT: 7.90 min Scan# 1200  
 Delta R.T. -0.00 min  
 Lab File: VX003048.D  
 Acq: 30 Jun 2018 00:17

Instrument :  
 MSVOA\_X  
 ClientSampled :

Tgt Ion	Resp	Lower	Upper
83	100		
85	65.1	50.3	75.5
127	9.3	7.0	10.4

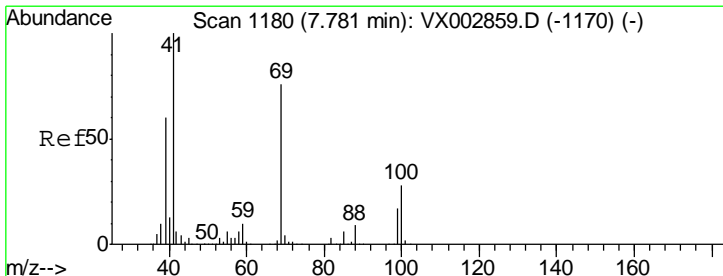
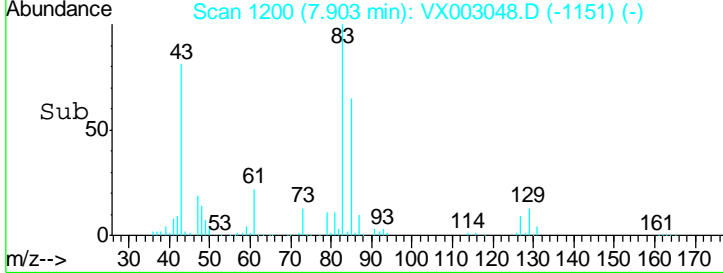
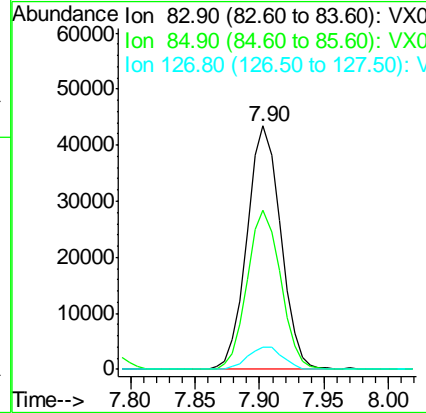
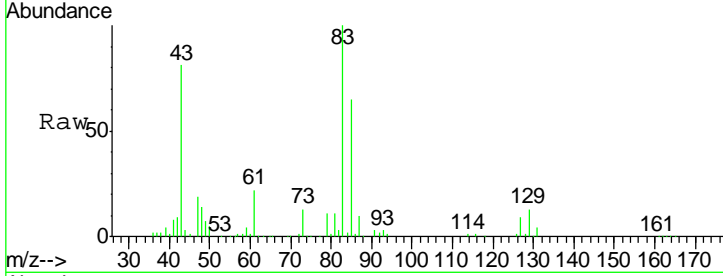

#48  
 Methyl methacrylate  
 Concen: 18.79 ug/l  
 RT: 7.78 min Scan# 1180  
 Delta R.T. 0.00 min  
 Lab File: VX003048.D  
 Acq: 30 Jun 2018 00:17

Tgt Ion	Resp	Lower	Upper
41	100		
69	77.4	59.1	88.7
39	59.5	48.9	73.3

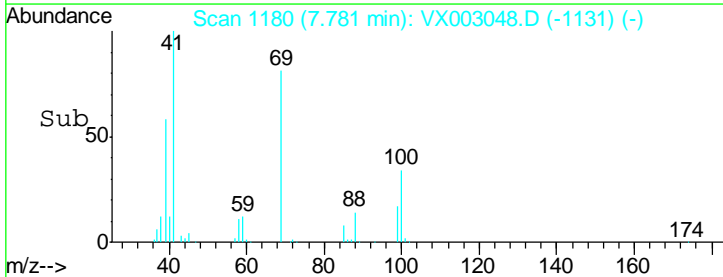
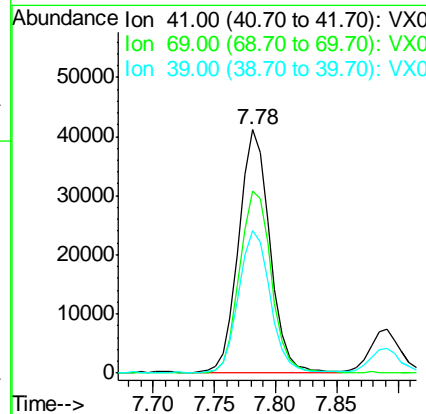
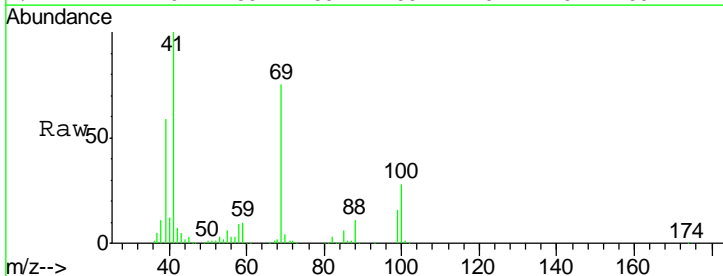

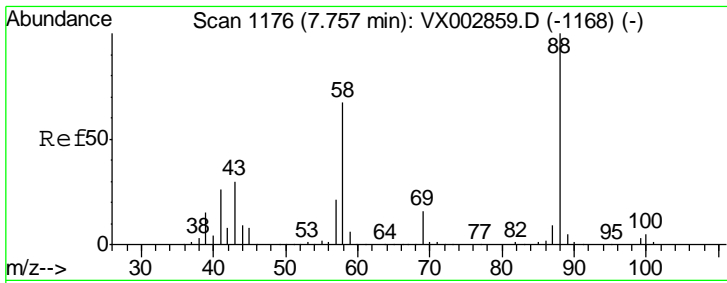

#49  
 1,4-Dioxane  
 Concen: 408.97 ug/l  
 RT: 7.76 min Scan# 1177  
 Delta R.T. 0.01 min  
 Lab File: VX003048.D  
 Acq: 30 Jun 2018 00:17

Instrument :  
 MSVOA\_X  
 ClientSampled :

Tgt Ion	Resp	Lower	Upper
88	30513		
43	37.0	29.8	44.6
58	71.3	57.1	85.7

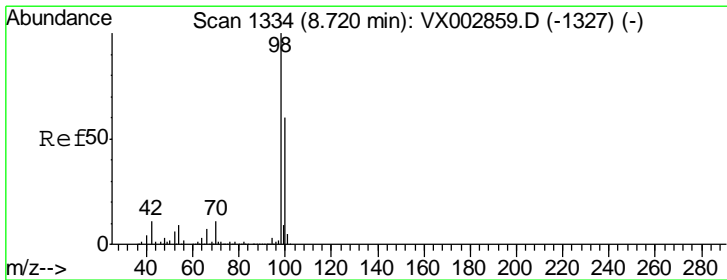
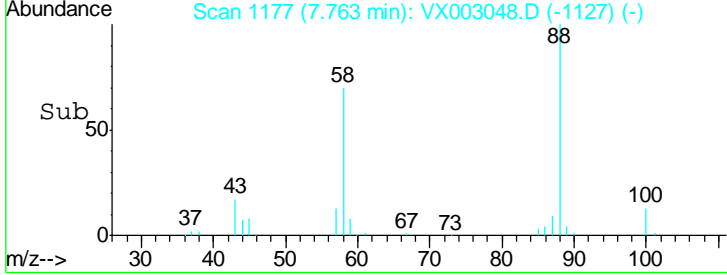
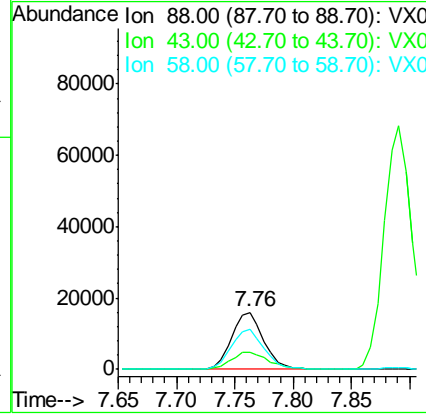
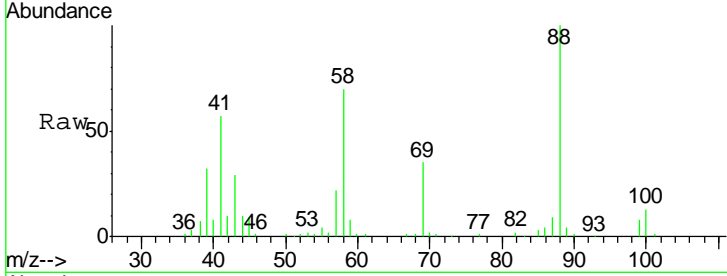

#50  
 Toluene-d8  
 Concen: 49.77 ug/l  
 RT: 8.72 min Scan# 1334  
 Delta R.T. 0.00 min  
 Lab File: VX003048.D  
 Acq: 30 Jun 2018 00:17

Tgt Ion	Resp	Lower	Upper
98	540952		
100	64.5	50.9	76.3

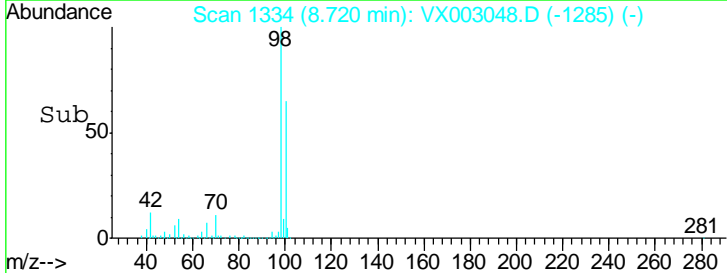
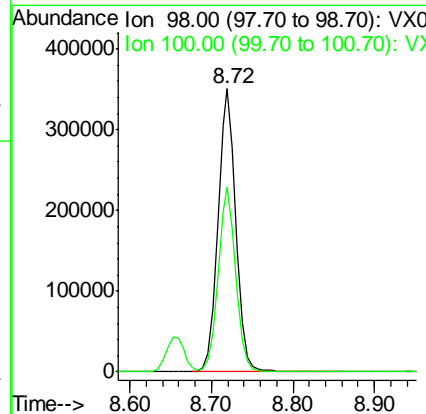
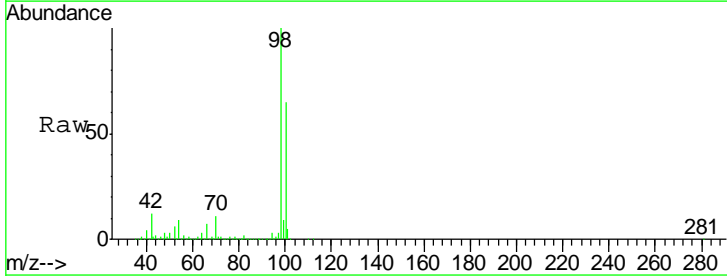

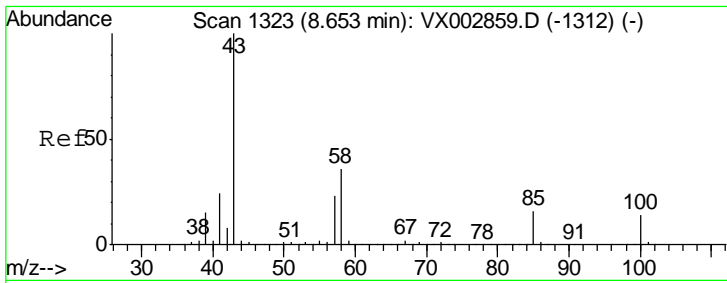

#51  
 4-Methyl-2-Pentanone  
 Concen: 100.06 ug/l  
 RT: 8.65 min Scan# 1323  
 Delta R.T. -0.00 min  
 Lab File: VX003048.D  
 Acq: 30 Jun 2018 00:17

Instrument :  
 MSVOA\_X  
 ClientSampled :

Tgt Ion: 43 Resp: 465940  
 Ion Ratio Lower Upper  
 43 100  
 58 37.0 28.6 42.8

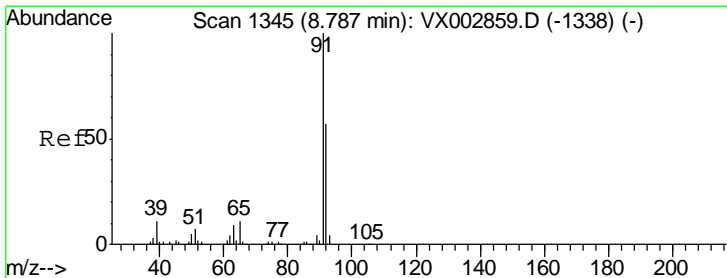
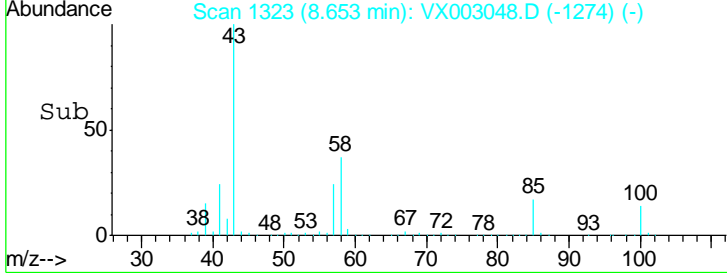
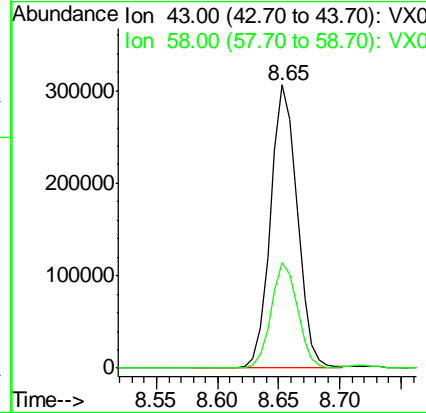
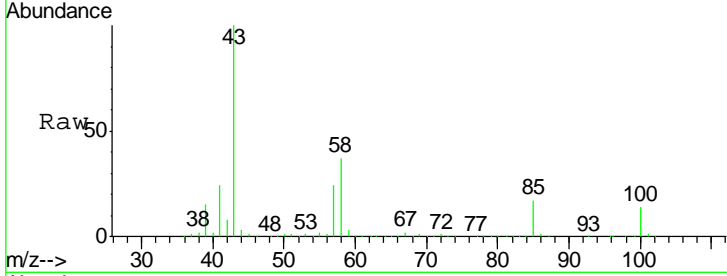

#52  
 Toluene  
 Concen: 19.66 ug/l  
 RT: 8.79 min Scan# 1345  
 Delta R.T. 0.00 min  
 Lab File: VX003048.D  
 Acq: 30 Jun 2018 00:17

Tgt Ion: 92 Resp: 150855  
 Ion Ratio Lower Upper  
 92 100  
 91 176.3 140.4 210.6

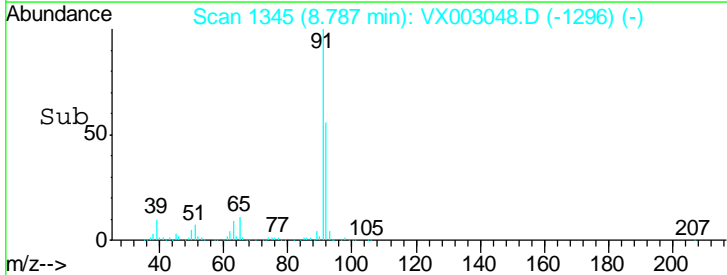
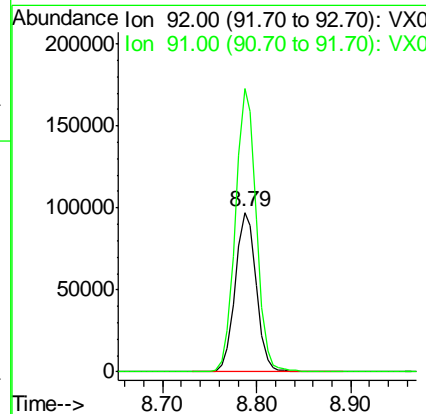
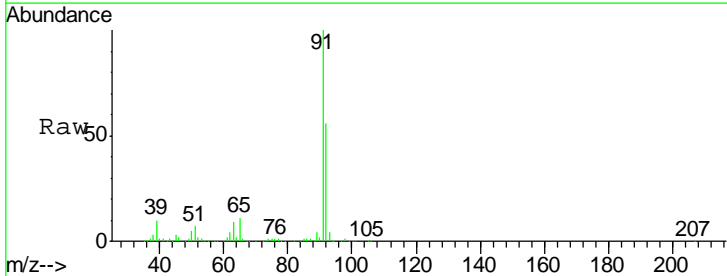

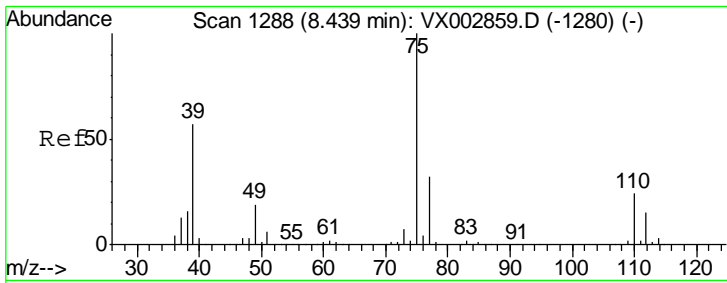

#53  
 t-1,3-Dichloropropene  
 Concen: 18.45 ug/l  
 RT: 8.44 min Scan# 1288  
 Delta R.T. 0.00 min  
 Lab File: VX003048.D  
 Acq: 30 Jun 2018 00:17

Instrument :  
 MSVOA\_X  
 ClientSampled :

Tgt Ion	Resp	Lower	Upper
75	100		
77	32.1	25.4	38.2

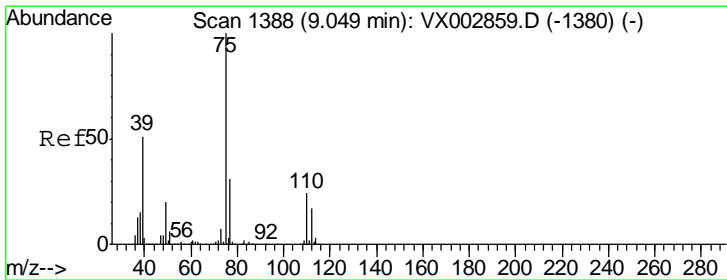
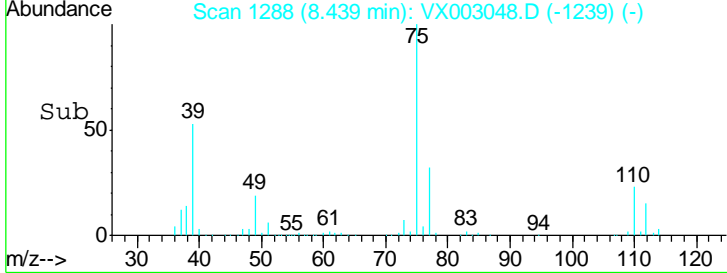
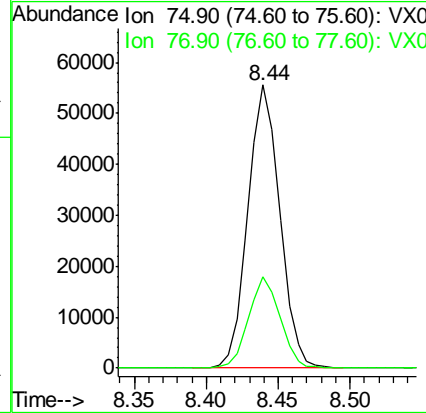
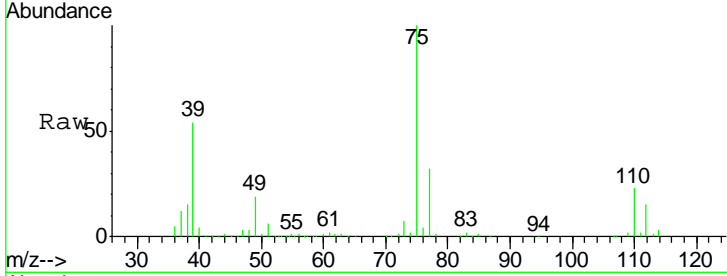

#54  
 cis-1,3-Dichloropropene  
 Concen: 17.31 ug/l  
 RT: 9.04 min Scan# 1387  
 Delta R.T. -0.01 min  
 Lab File: VX003048.D  
 Acq: 30 Jun 2018 00:17

Tgt Ion	Resp	Lower	Upper
75	100		
77	31.4	24.8	37.2
39	52.2	42.4	63.6

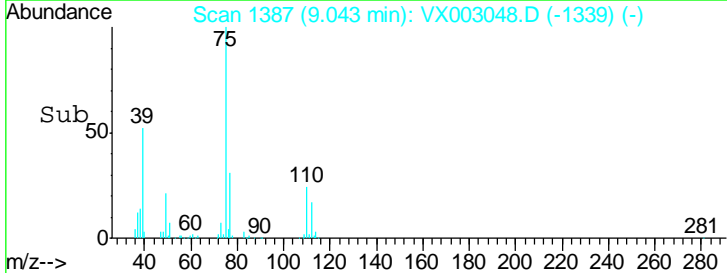
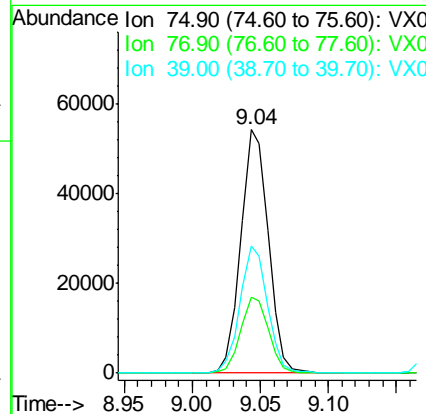
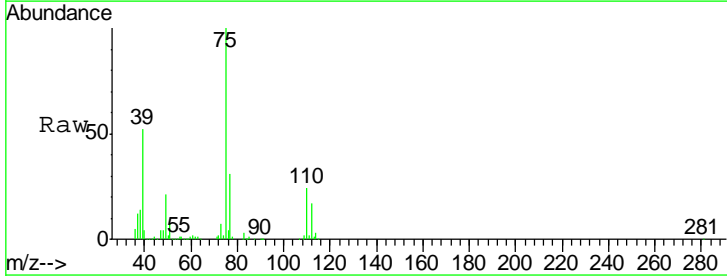

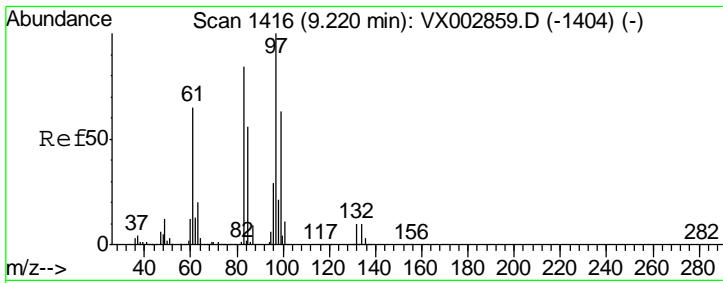

#55  
 1,1,2-Trichloroethane  
 Concen: 19.91 ug/l  
 RT: 9.22 min Scan# 1416  
 Delta R.T. 0.00 min  
 Lab File: VX003048.D  
 Acq: 30 Jun 2018 00:17

Instrument :  
 MSVOA\_X  
 ClientSampled :

Tgt Ion	Resp	Lower	Upper
97	62754		
83	81.8	70.2	105.2
85	55.3	44.9	67.3
99	62.5	49.8	74.8

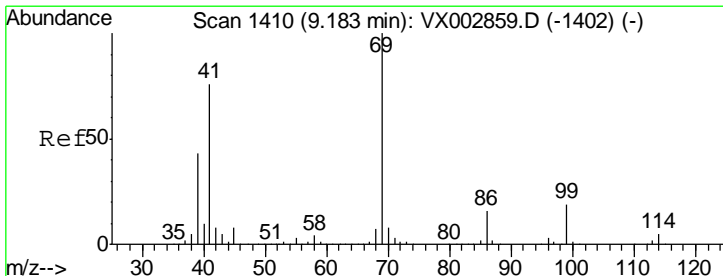
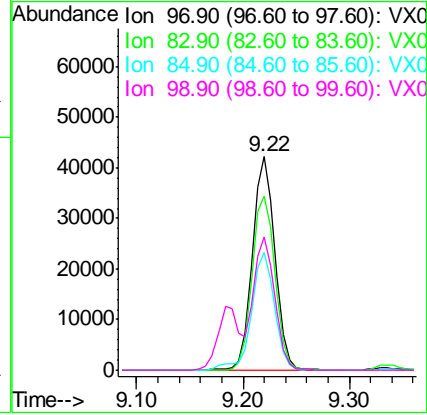
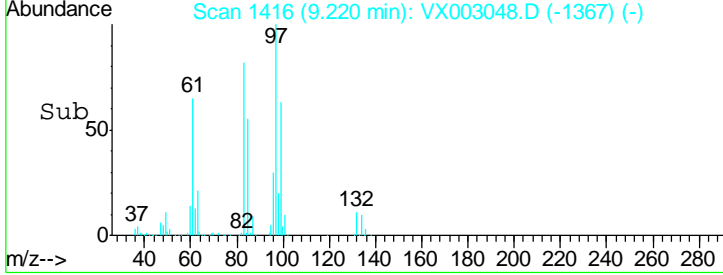
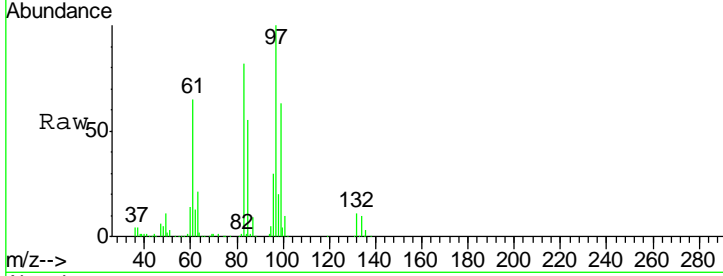

#56  
 Ethyl methacrylate  
 Concen: 19.48 ug/l  
 RT: 9.18 min Scan# 1410  
 Delta R.T. -0.00 min  
 Lab File: VX003048.D  
 Acq: 30 Jun 2018 00:17

Tgt Ion	Resp	Lower	Upper
69	89768		
41	71.5	60.3	90.5
39	40.0	35.8	53.8

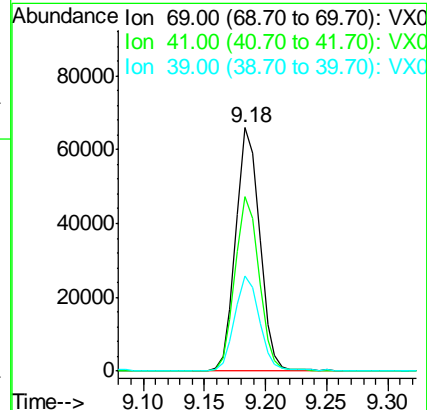
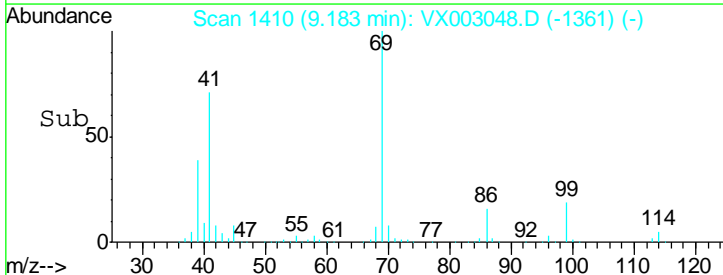
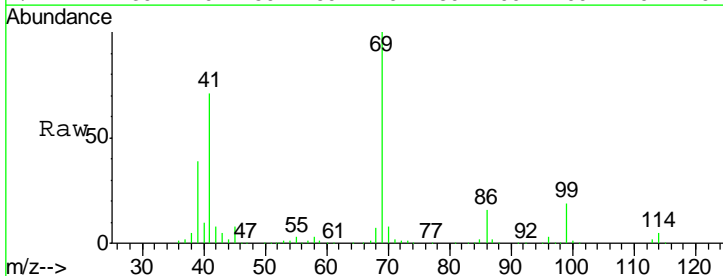



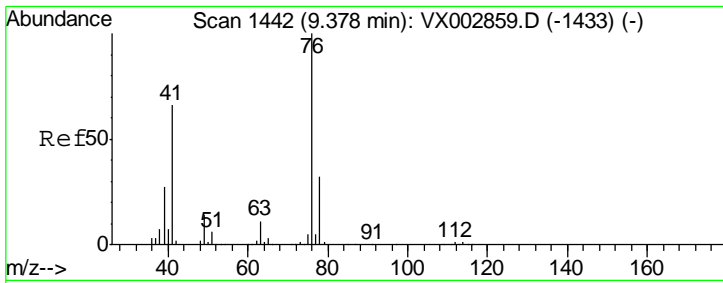

#57  
 1,3-Dichloropropane  
 Concen: 19.66 ug/l  
 RT: 9.37 min Scan# 1441  
 Delta R.T. -0.01 min  
 Lab File: VX003048.D  
 Acq: 30 Jun 2018 00:17

Instrument :  
 MSVOA\_X  
 ClientSampled :

Tgt Ion	Resp	Lower	Upper
76	101783		
78	32.4	25.8	38.6

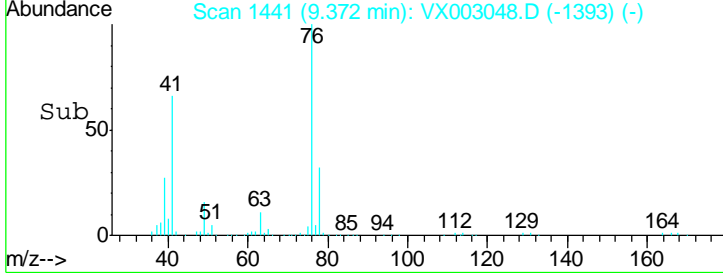
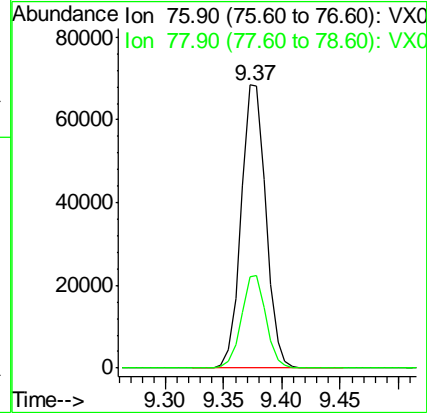
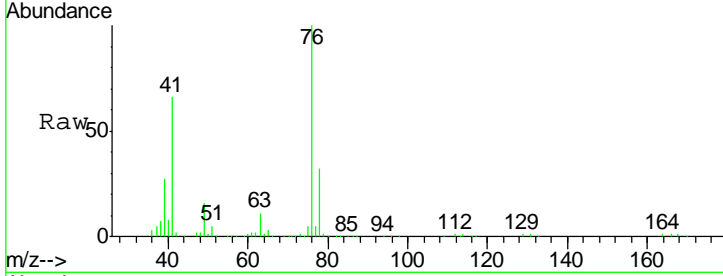

#58  
 2-Chloroethyl Vinyl ether  
 Concen: 156.72 ug/l  
 RT: 8.32 min Scan# 1268  
 Delta R.T. -0.00 min  
 Lab File: VX003048.D  
 Acq: 30 Jun 2018 00:17

Tgt Ion	Resp	Lower	Upper
63	348339		
106	28.4	21.8	32.8

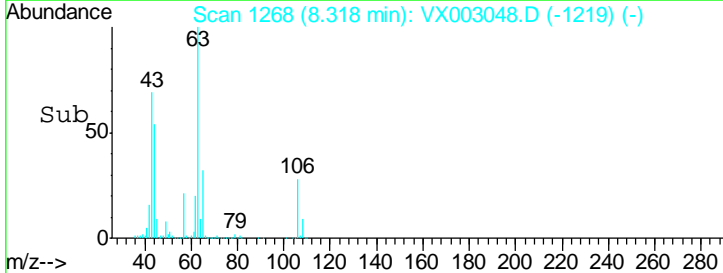
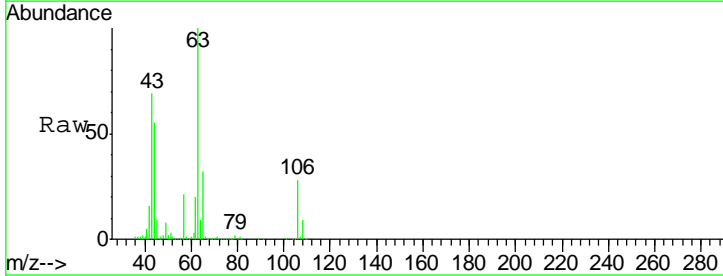
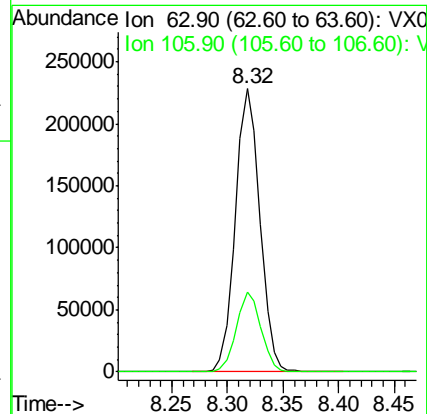
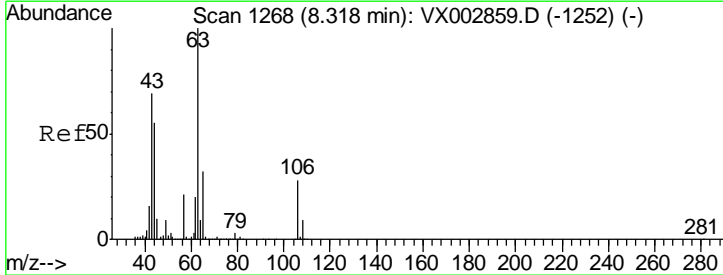

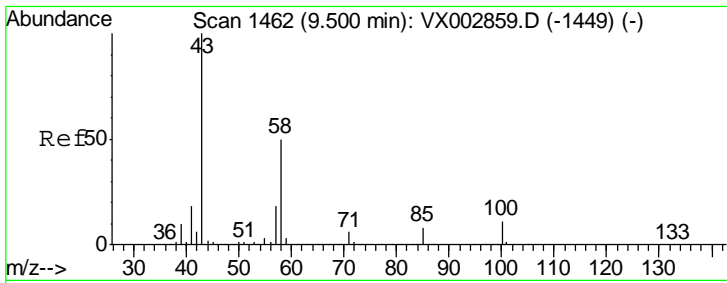

#59  
 2-Hexanone  
 Concen: 99.28 ug/l  
 RT: 9.50 min Scan# 1462  
 Delta R.T. -0.00 min  
 Lab File: VX003048.D  
 Acq: 30 Jun 2018 00:17

Instrument :  
 MSVOA\_X  
 ClientSampled :

Tot Ion: 43 Resp: 351339  
 Ion Ratio Lower Upper  
 43 100  
 58 51.0 24.6 73.6

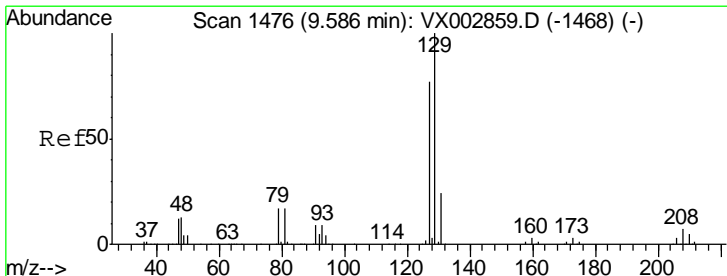
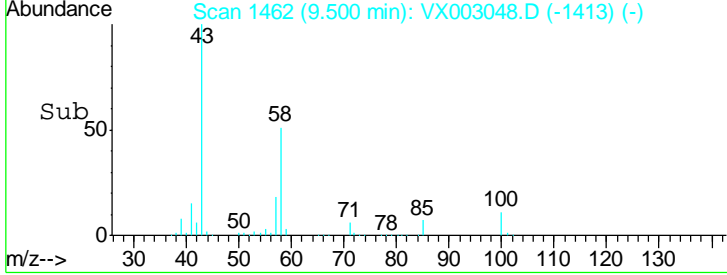
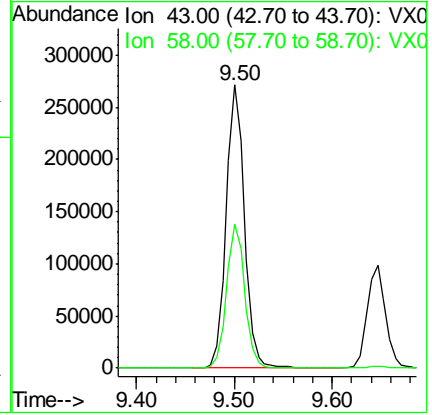
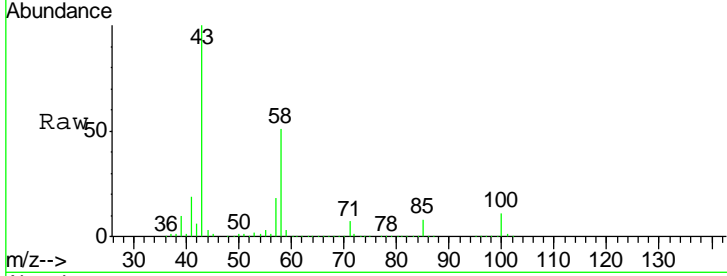

#60  
 Dibromochloromethane  
 Concen: 18.60 ug/l  
 RT: 9.59 min Scan# 1476  
 Delta R.T. -0.00 min  
 Lab File: VX003048.D  
 Acq: 30 Jun 2018 00:17

Tgt Ion: 129 Resp: 61731  
 Ion Ratio Lower Upper  
 129 100  
 127 79.0 38.5 115.3

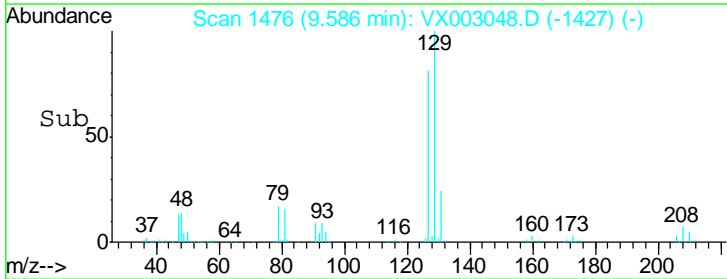
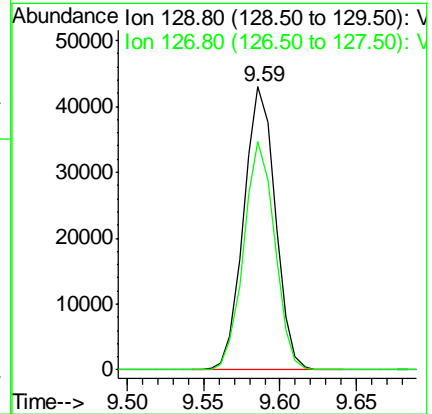
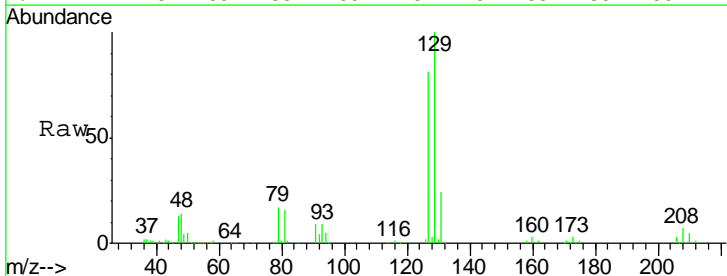

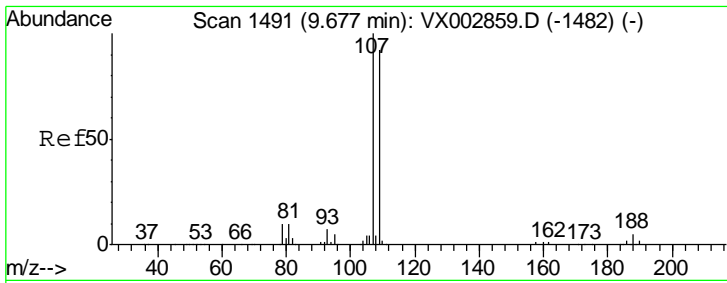

#61  
 1,2-Dibromoethane  
 Concen: 19.73 ug/l  
 RT: 9.68 min Scan# 1491  
 Delta R.T. 0.00 min  
 Lab File: VX003048.D  
 Acq: 30 Jun 2018 00:17

Instrument :  
 MSVOA\_X  
 ClientSampled :

Tgt Ion	Resp	Lower	Upper
107	100		
109	94.8	75.3	112.9

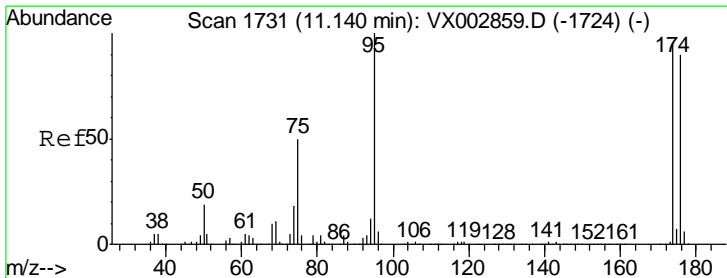
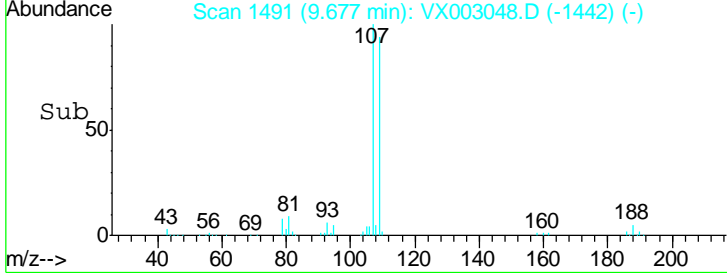
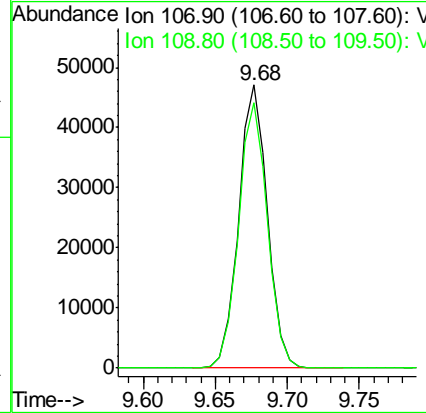
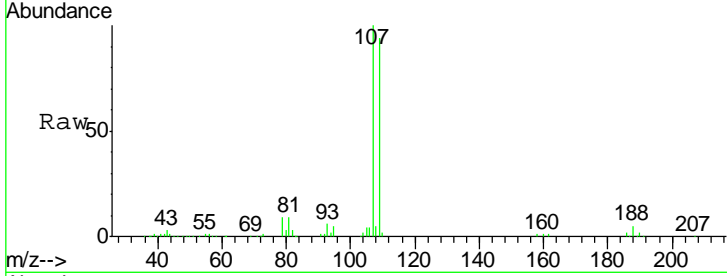

#62  
 4-Bromofluorobenzene  
 Concen: 48.56 ug/l  
 RT: 11.14 min Scan# 1731  
 Delta R.T. 0.00 min  
 Lab File: VX003048.D  
 Acq: 30 Jun 2018 00:17

Tgt Ion	Resp	Lower	Upper
95	100		
174	96.8	0.0	187.4
176	94.4	0.0	181.0

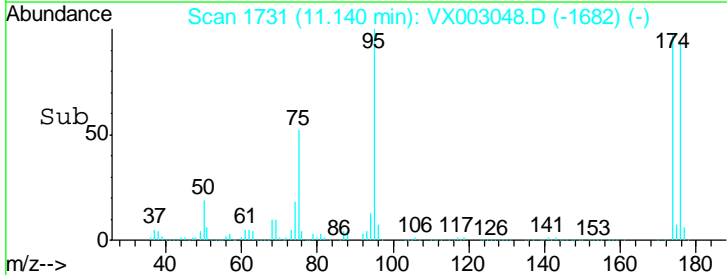
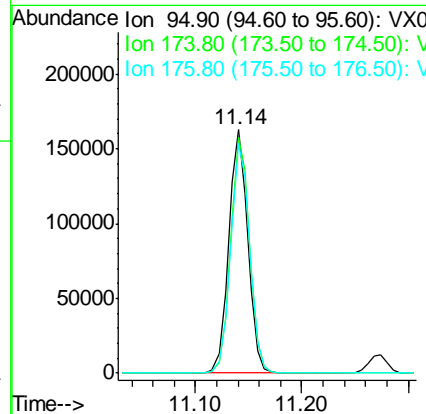
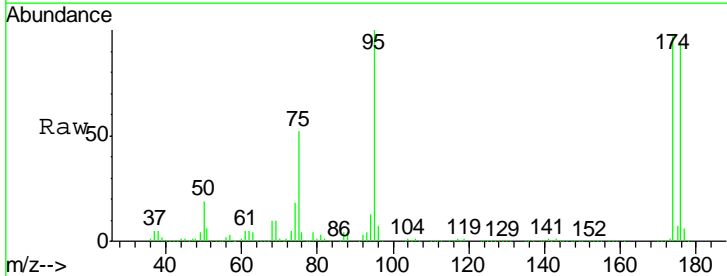

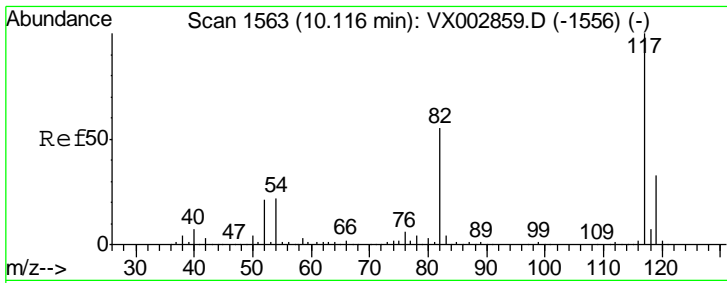

#63  
 Chlorobenzene-d5  
 Concen: 50.00 ug/l  
 RT: 10.12 min Scan# 1563  
 Delta R.T. -0.00 min  
 Lab File: VX003048.D  
 Acq: 30 Jun 2018 00:17

Instrument :  
 MSVOA\_X  
 ClientSampled :

Tgt Ion	Resp	Lower	Upper
117	356931		
82	54.7	45.0	67.4
119	33.1	25.8	38.6

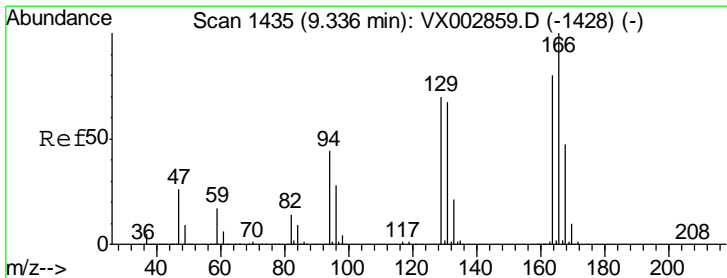
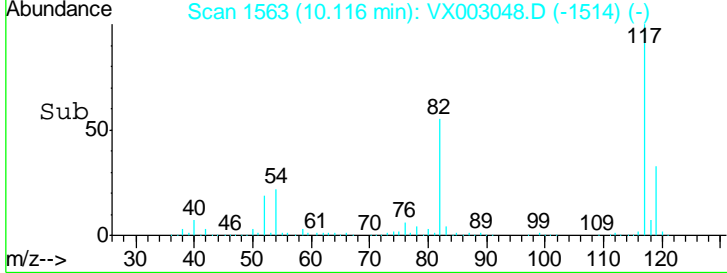
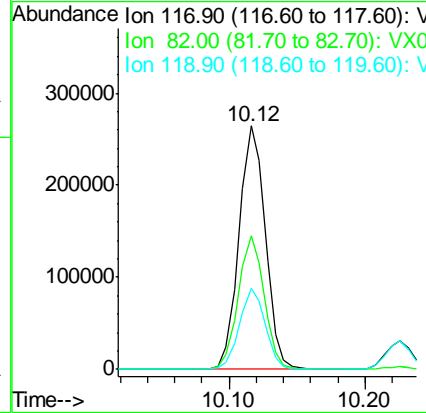
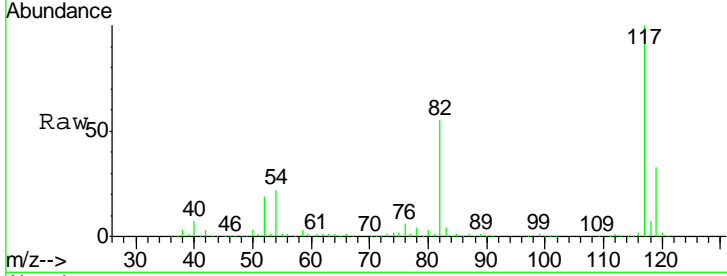

#64  
 Tetrachloroethene  
 Concen: 20.00 ug/l  
 RT: 9.34 min Scan# 1435  
 Delta R.T. 0.00 min  
 Lab File: VX003048.D  
 Acq: 30 Jun 2018 00:17

Tgt Ion	Resp	Lower	Upper
164	79388		
166	128.8	102.9	154.3
129	88.9	68.6	102.8
131	86.4	66.8	100.2

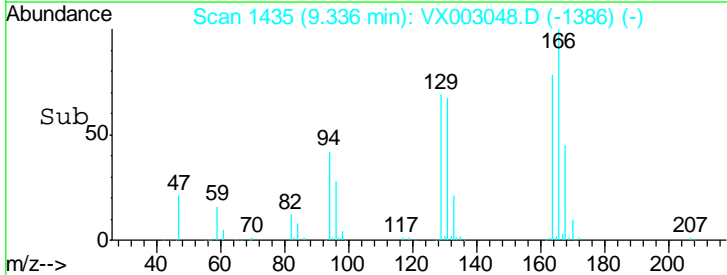
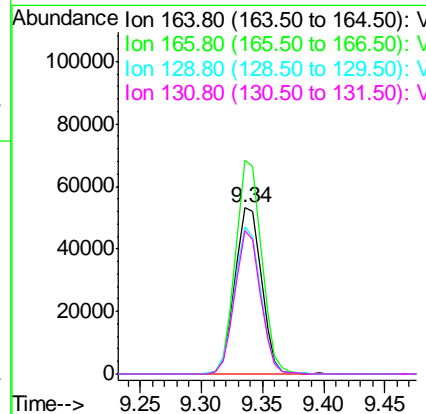
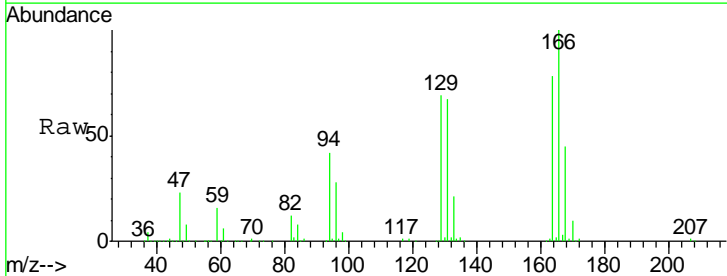

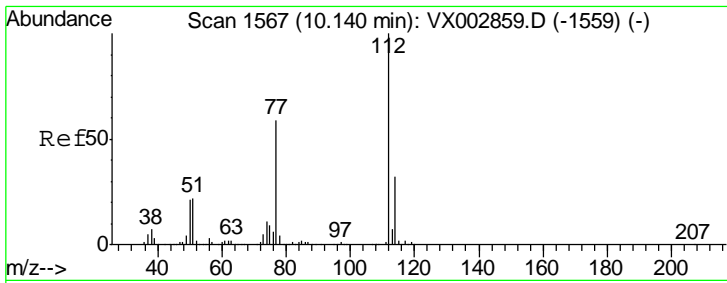

#65  
 Chlorobenzene  
 Concen: 19.04 ug/l  
 RT: 10.14 min Scan# 1567  
 Delta R.T. 0.00 min  
 Lab File: VX003048.D  
 Acq: 30 Jun 2018 00:17

Instrument :  
 MSVOA\_X  
 ClientSampled :

Tgt Ion	Resp	Lower	Upper
112	172624		
114	32.8	25.3	37.9

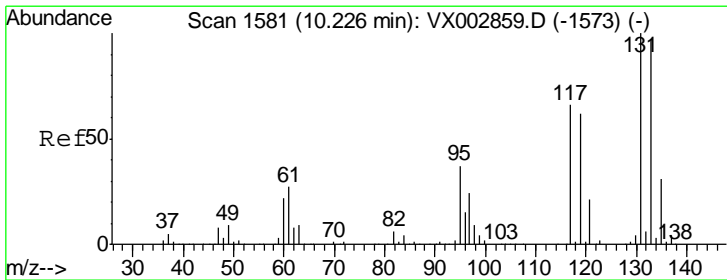
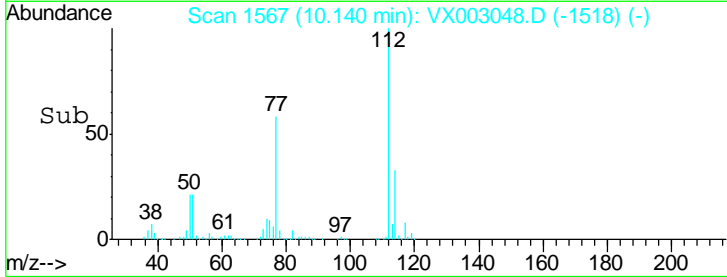
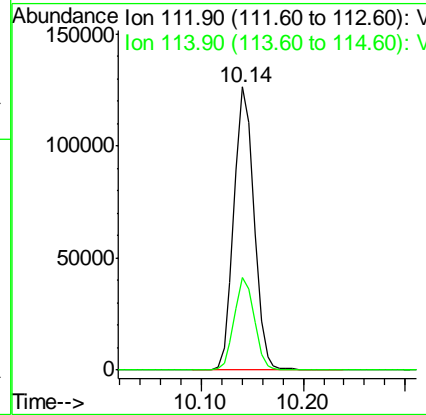
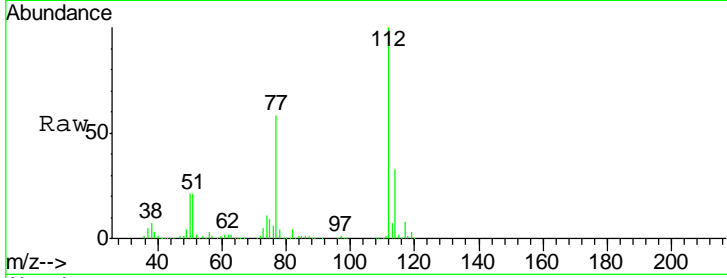

#66  
 1,1,1,2-Tetrachloroethane  
 Concen: 19.32 ug/l  
 RT: 10.23 min Scan# 1581  
 Delta R.T. 0.00 min  
 Lab File: VX003048.D  
 Acq: 30 Jun 2018 00:17

Tgt Ion	Resp	Lower	Upper
131	63624		
133	95.5	47.9	143.6
119	62.6	31.8	95.3

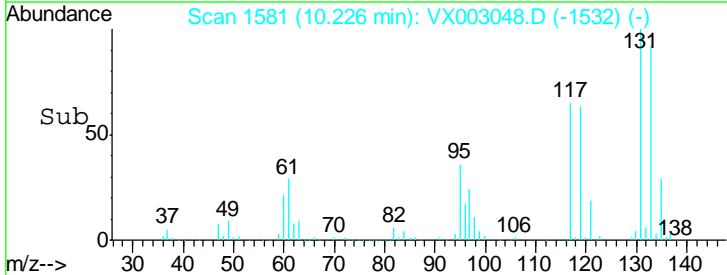
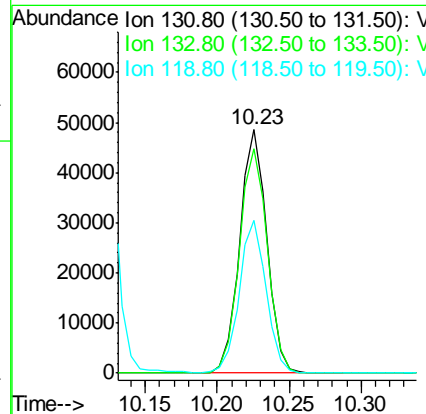
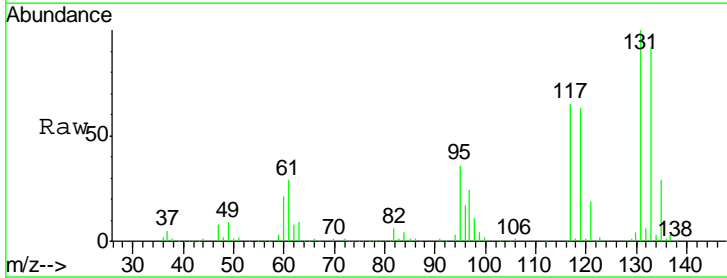

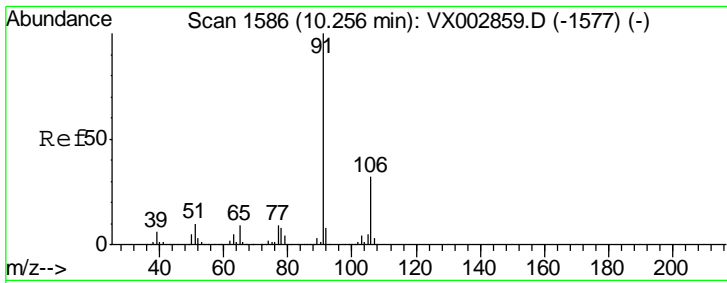

#67  
Ethyl Benzene  
Concen: 19.16 ug/l  
RT: 10.26 min Scan# 1586  
Delta R.T. 0.00 min  
Lab File: VX003048.D  
Acq: 30 Jun 2018 00:17

Instrument :  
MSVOA\_X  
ClientSampled :

Tgt Ion: 91 Resp: 286967  
Ion Ratio Lower Upper  
91 100  
106 31.5 25.5 38.3

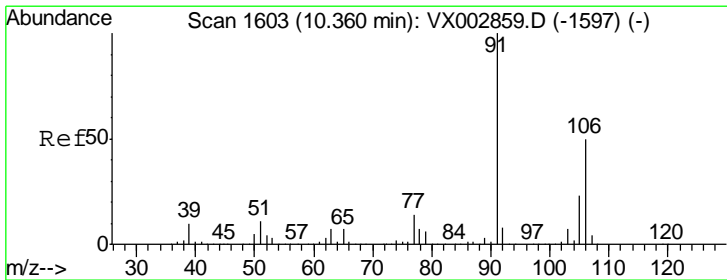
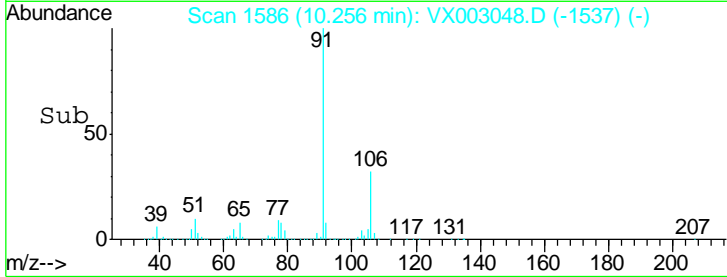
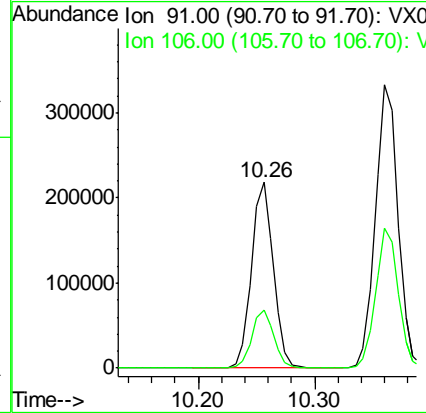
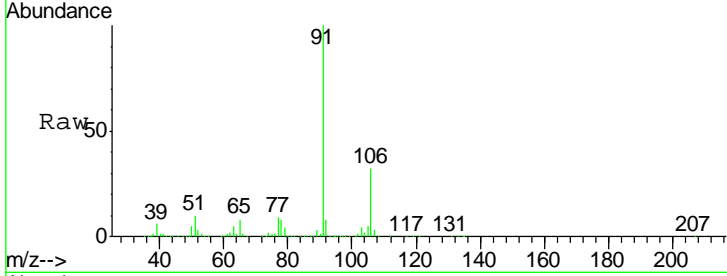

#68  
m/p-Xylenes  
Concen: 38.46 ug/l  
RT: 10.36 min Scan# 1603  
Delta R.T. -0.00 min  
Lab File: VX003048.D  
Acq: 30 Jun 2018 00:17

Tgt Ion: 106 Resp: 221997  
Ion Ratio Lower Upper  
106 100  
91 203.0 163.4 245.2

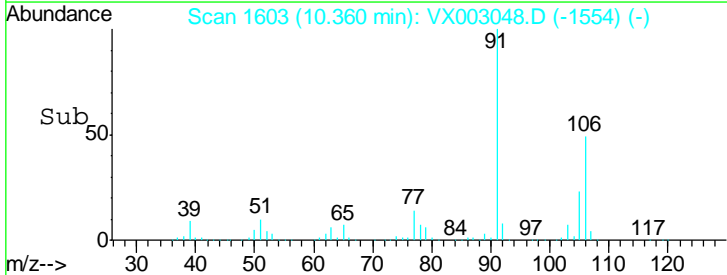
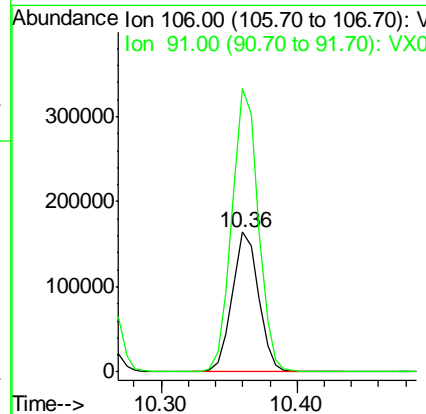
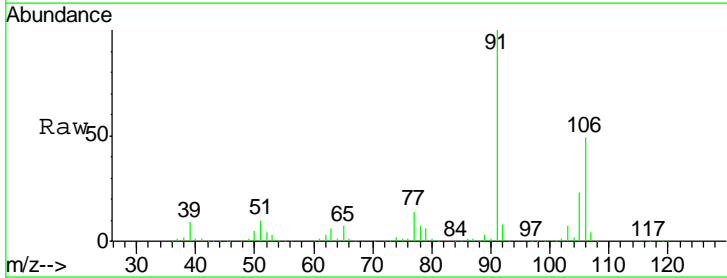

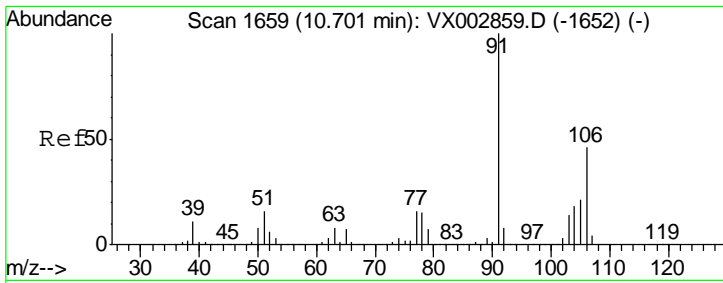

#69  
 o-Xylene  
 Concen: 19.53 ug/l  
 RT: 10.70 min Scan# 1659  
 Delta R.T. -0.00 min  
 Lab File: VX003048.D  
 Acq: 30 Jun 2018 00:17

Instrument : MSVOA\_X  
 ClientSampled :

Tgt Ion	Resp	Lower	Upper
106	109763		
91	212.1	108.2	324.6

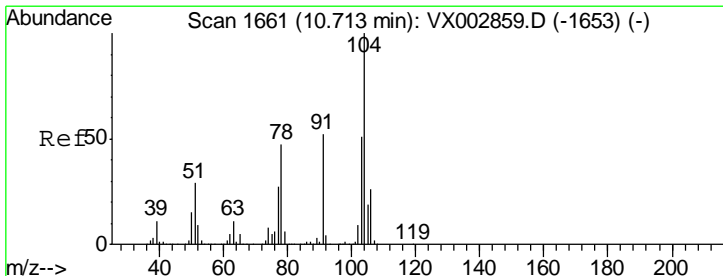
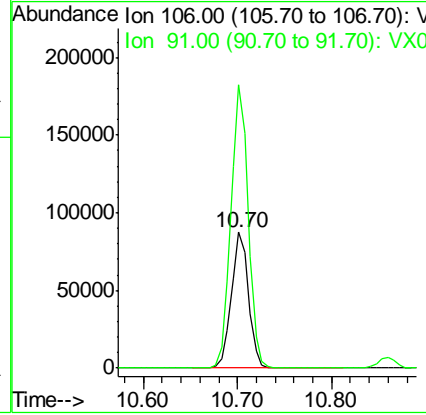
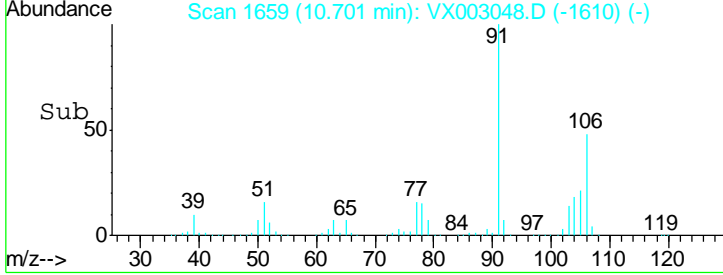
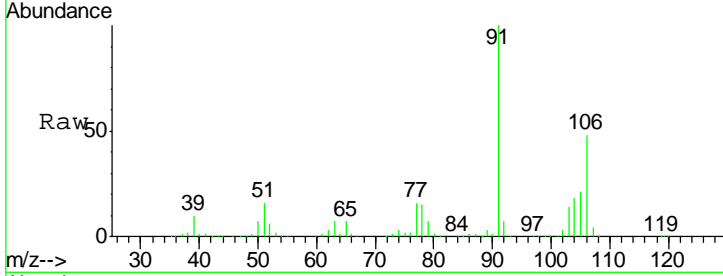

#70  
 Styrene  
 Concen: 19.79 ug/l  
 RT: 10.71 min Scan# 1661  
 Delta R.T. 0.00 min  
 Lab File: VX003048.D  
 Acq: 30 Jun 2018 00:17

Tgt Ion	Resp	Lower	Upper
104	180688		
78	50.2	41.0	61.6
103	55.3	44.2	66.4

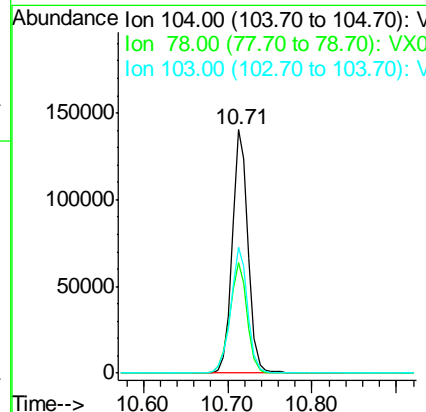
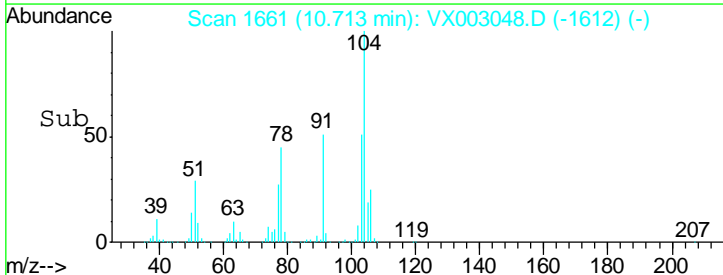
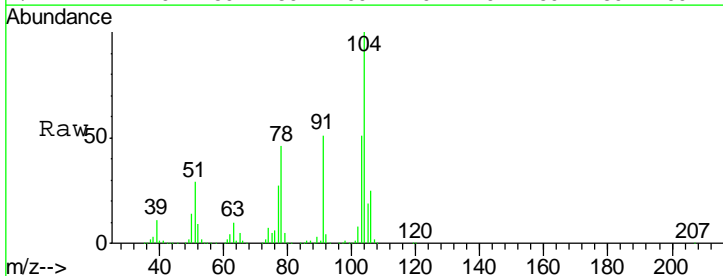

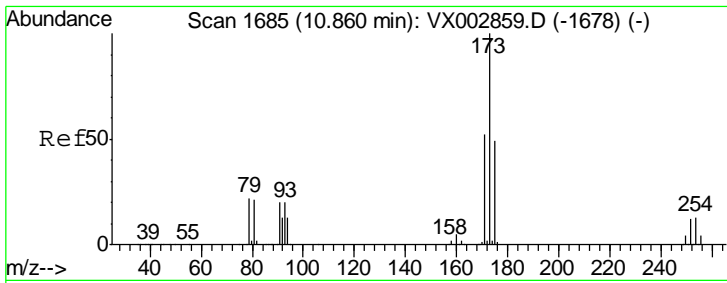

#71  
 Bromoform  
 Concen: 18.95 ug/l  
 RT: 10.86 min Scan# 1685  
 Delta R.T. 0.00 min  
 Lab File: VX003048.D  
 Acq: 30 Jun 2018 00:17

Instrument :  
 MSVOA\_X  
 ClientSampled :

Tgt Ion	Resp	Lower	Upper
173	100		
175	47.1	24.7	74.1
254	0.2	0.2	0.2

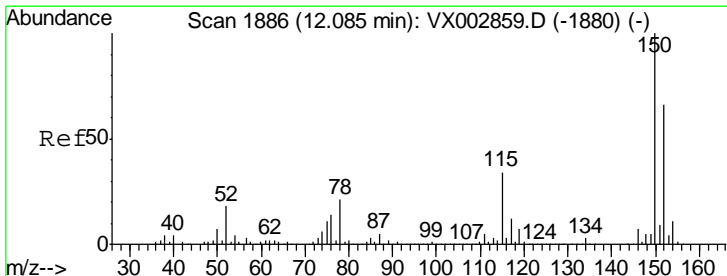
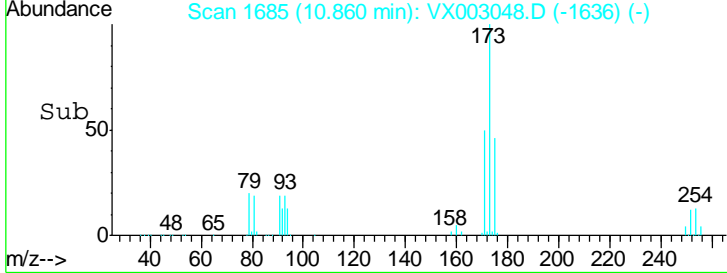
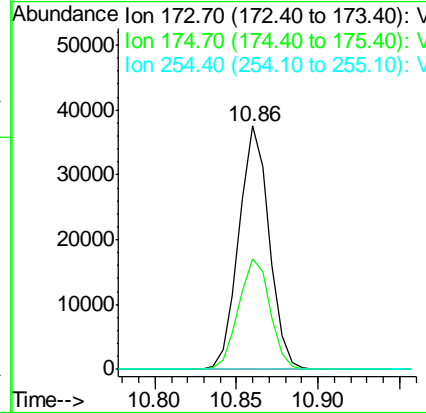
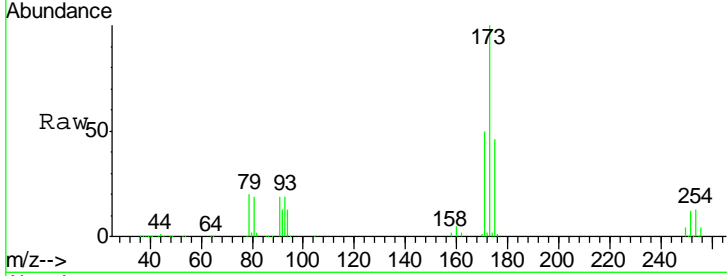

#72  
 1,4-Dichlorobenzene-d4  
 Concen: 50.00 ug/l  
 RT: 12.09 min Scan# 1886  
 Delta R.T. -0.00 min  
 Lab File: VX003048.D  
 Acq: 30 Jun 2018 00:17

Tgt Ion	Resp	Lower	Upper
152	100		
115	62.8	40.1	120.2
150	162.0	0.0	347.2

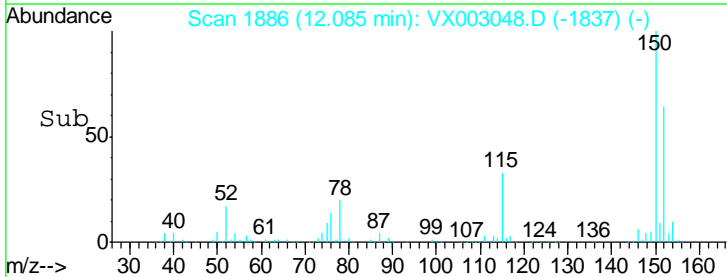
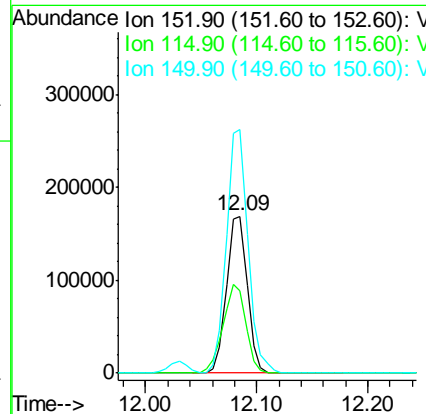
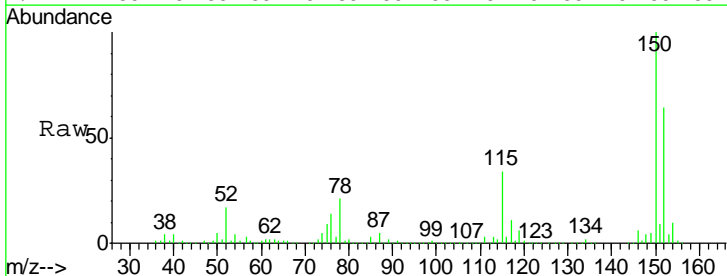



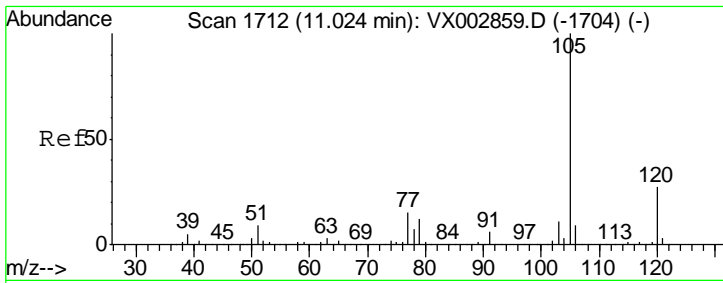

#73  
 Isopropylbenzene  
 Concen: 19.88 ug/l  
 RT: 11.02 min Scan# 1712  
 Delta R.T. -0.00 min  
 Lab File: VX003048.D  
 Acq: 30 Jun 2018 00:17

Instrument :  
 MSVOA\_X  
 ClientSampled :

Tgt Ion	Resp	Lower	Upper
105	291100		
120	26.7	13.5	40.4

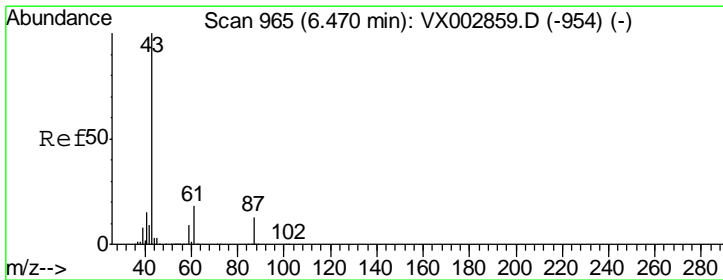
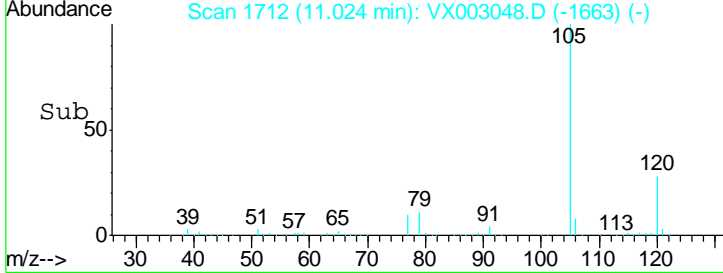
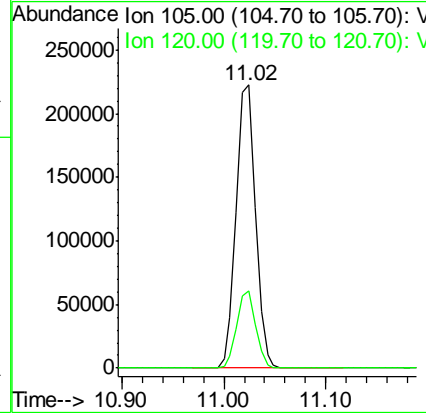
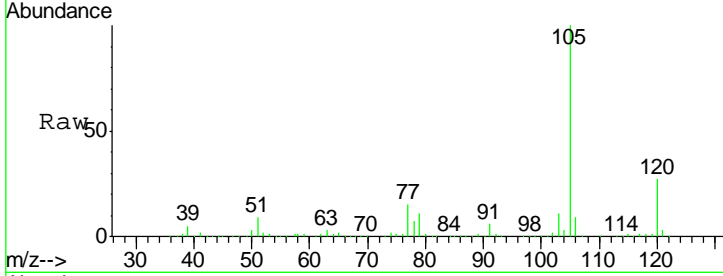

#74  
 N-ethyl acetate  
 Concen: 19.59 ug/l  
 RT: 6.48 min Scan# 966  
 Delta R.T. 0.01 min  
 Lab File: VX003048.D  
 Acq: 30 Jun 2018 00:17

Tgt Ion	Resp	Lower	Upper
43	140303		
70	0.0	0.0	0.0#
55	0.1	0.0	0.0#
61	18.9	14.4	21.6

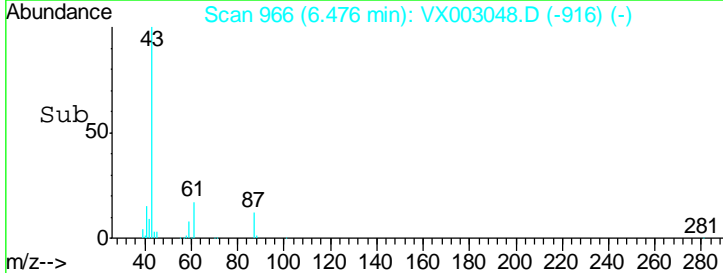
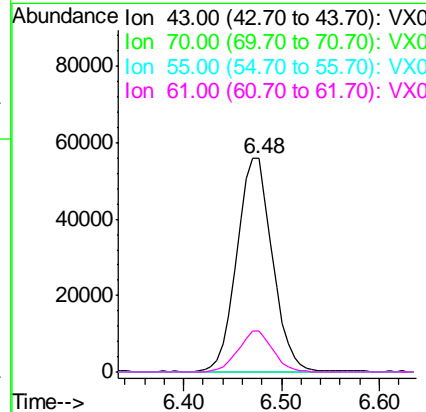
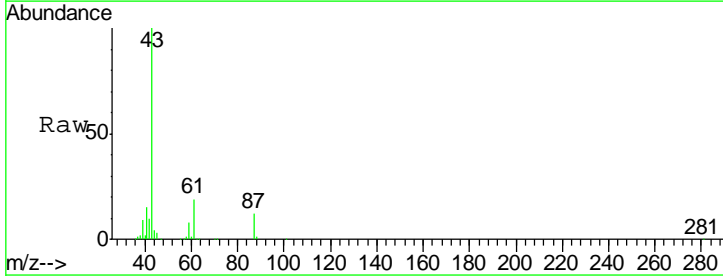

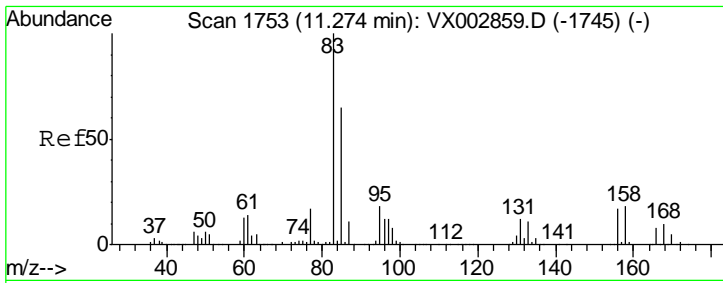

#75  
 1,1,2,2-Tetrachloroethane  
 Concen: 20.39 ug/l  
 RT: 11.27 min Scan# 1753  
 Delta R.T. -0.00 min  
 Lab File: VX003048.D  
 Acq: 30 Jun 2018 00:17

Instrument : MSVOA\_X  
 ClientSampled :

Tgt Ion	Resp	Lower	Upper
83	100		
131	11.3	5.6	16.8
85	64.5	32.4	97.2

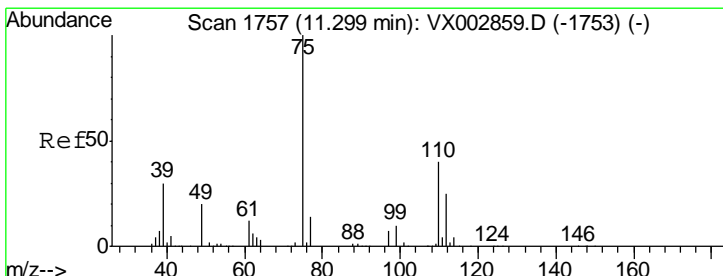
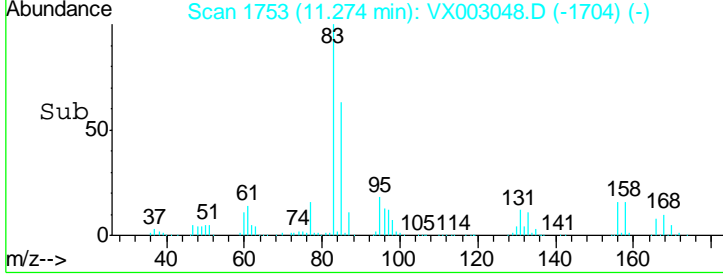
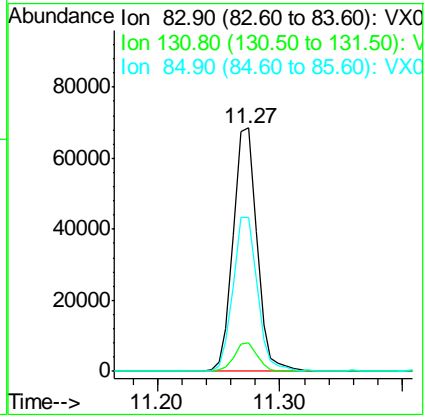
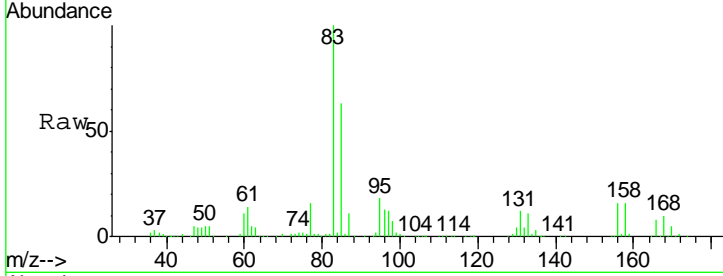

#76  
 1,2,3-Trichloropropane  
 Concen: 25.09 ug/l  
 RT: 11.30 min Scan# 1757  
 Delta R.T. -0.00 min  
 Lab File: VX003048.D  
 Acq: 30 Jun 2018 00:17

Tgt Ion	Resp	Lower	Upper
75	100		
77	32.6	22.8	68.3

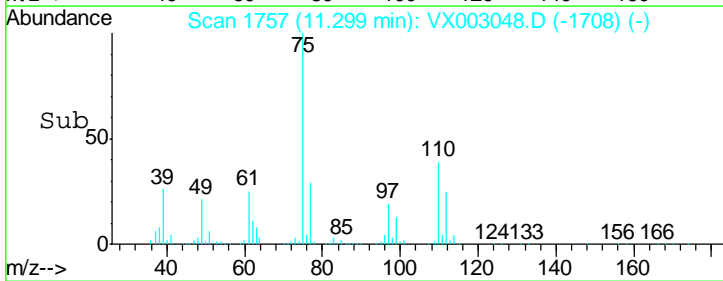
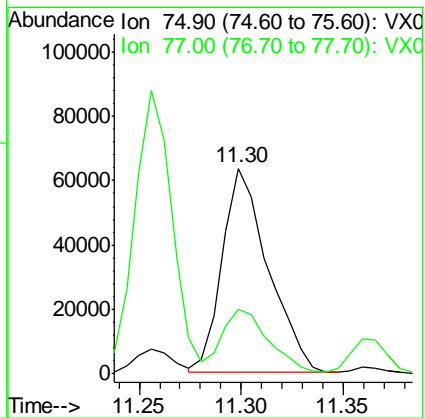
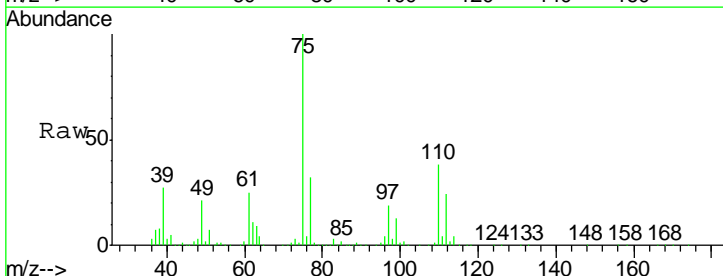

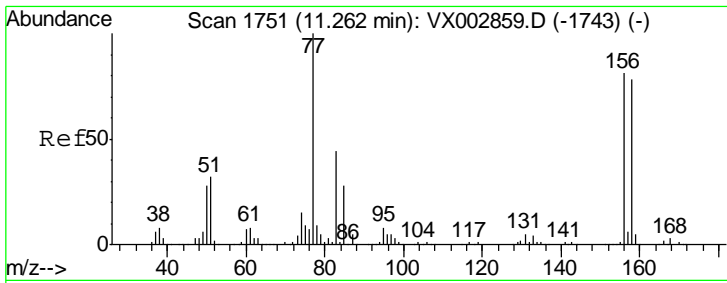

#77  
 Bromobenzene  
 Concen: 19.71 ug/l  
 RT: 11.26 min Scan# 1750  
 Delta R.T. -0.01 min  
 Lab File: VX003048.D  
 Acq: 30 Jun 2018 00:17

Instrument :  
 MSVOA\_X  
 ClientSampled :

Tgt Ion	Resp	Lower	Upper
156	100		
77	136.6	71.4	214.2
158	98.8	48.9	146.6

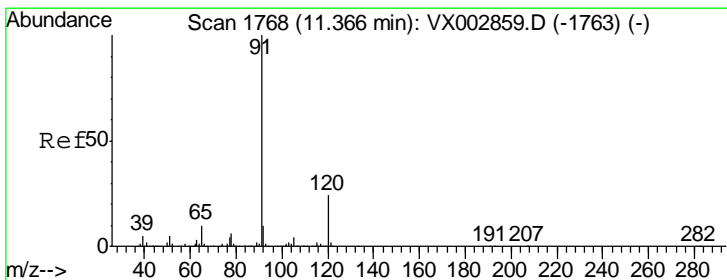
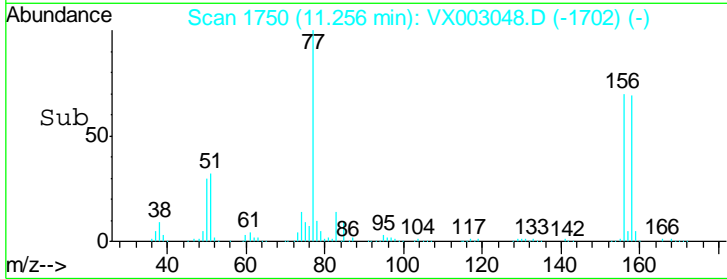
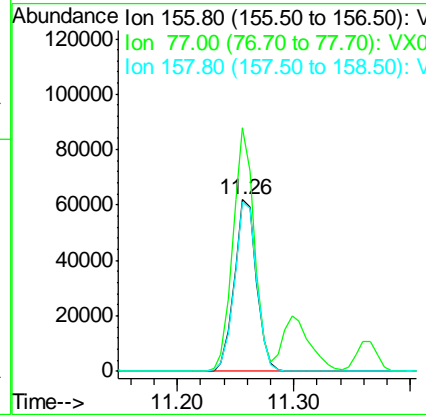
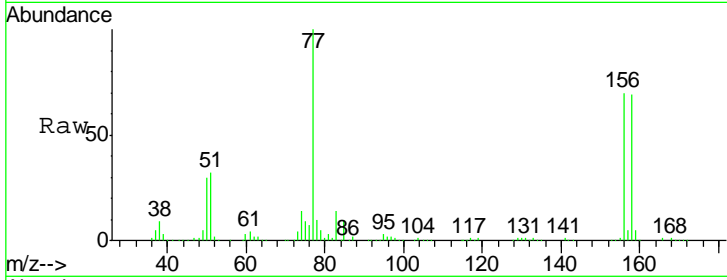

#78  
 n-propylbenzene  
 Concen: 19.33 ug/l  
 RT: 11.36 min Scan# 1767  
 Delta R.T. -0.01 min  
 Lab File: VX003048.D  
 Acq: 30 Jun 2018 00:17

Tgt Ion	Resp	Lower	Upper
91	100		
120	24.1	11.8	35.4

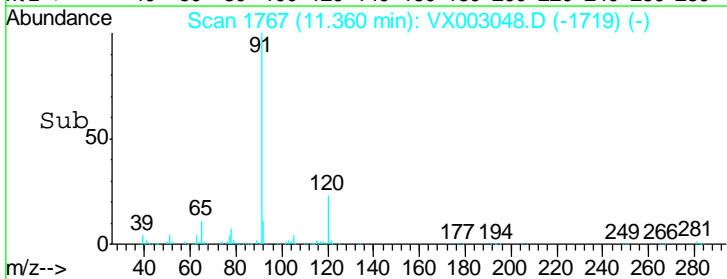
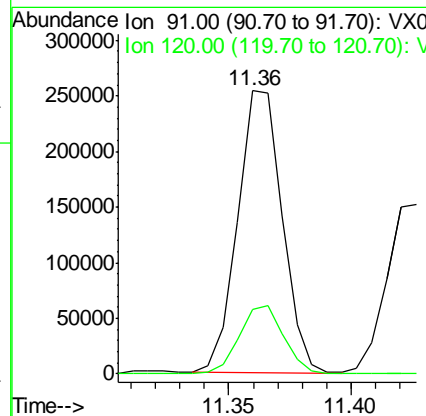
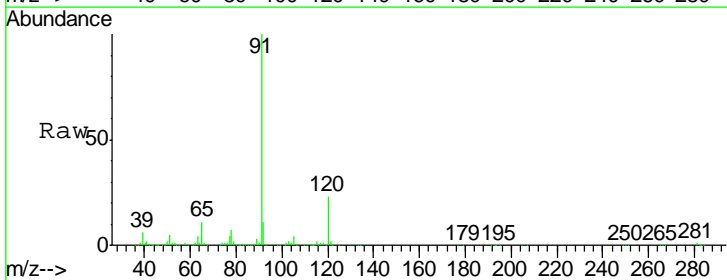

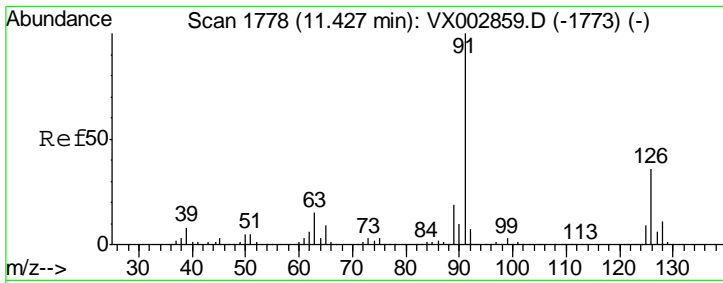

#79  
 2-Chlorotoluene  
 Concen: 19.75 ug/l  
 RT: 11.43 min Scan# 1778  
 Delta R.T. -0.00 min  
 Lab File: VX003048.D  
 Acq: 30 Jun 2018 00:17

Instrument : MSVOA\_X  
 ClientSampled :

Tgt Ion: 91 Resp: 199243  
 Ion Ratio Lower Upper  
 91 100  
 126 36.5 17.7 53.1

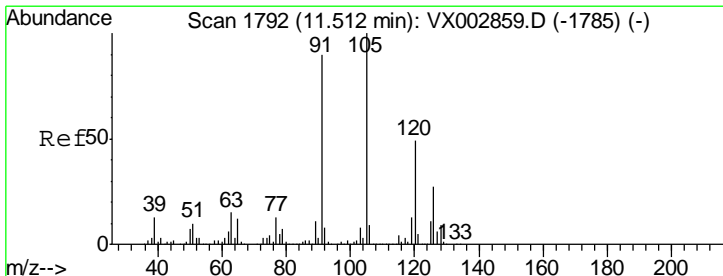
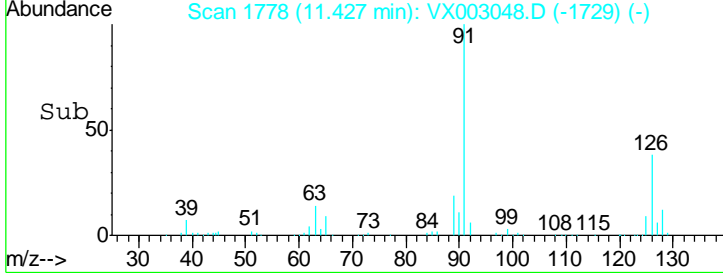
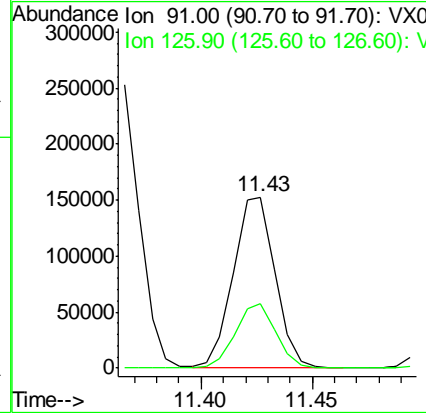
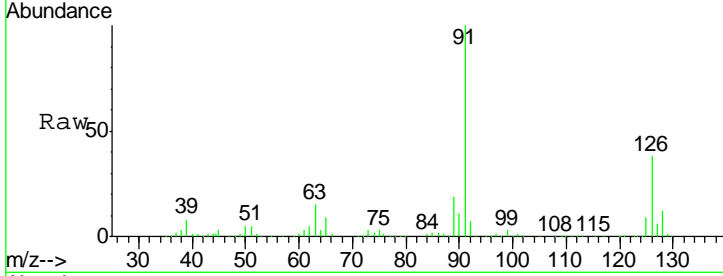

#80  
 1,3,5-Trimethylbenzene  
 Concen: 19.55 ug/l  
 RT: 11.51 min Scan# 1792  
 Delta R.T. -0.00 min  
 Lab File: VX003048.D  
 Acq: 30 Jun 2018 00:17

Tgt Ion: 105 Resp: 241114  
 Ion Ratio Lower Upper  
 105 100  
 120 49.7 24.4 73.4

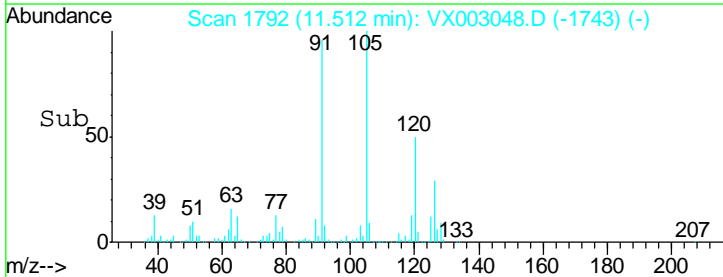
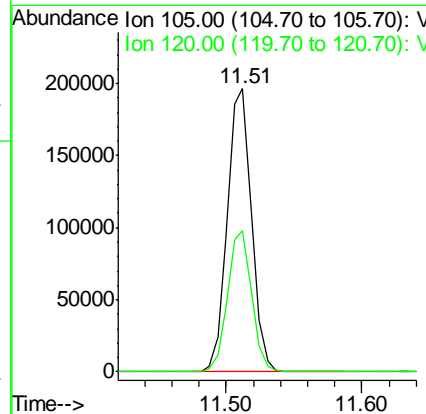
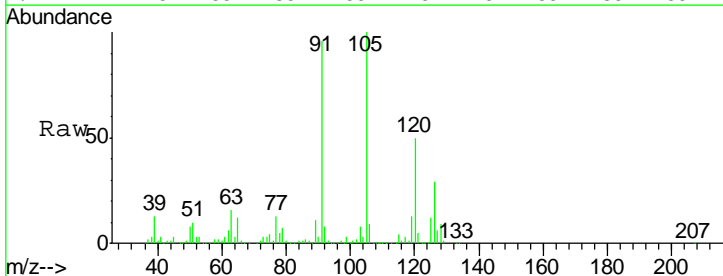

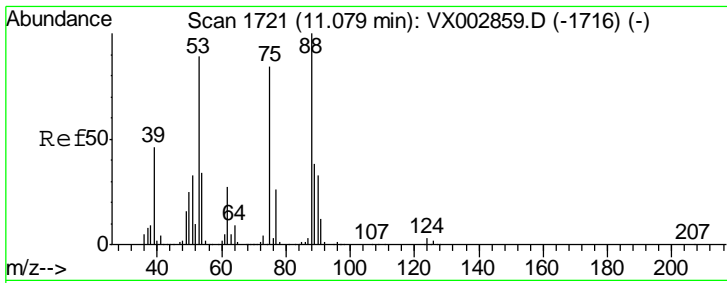

#81  
 trans-1,4-Dichloro-2-butene  
 Concen: 16.47 ug/l  
 RT: 11.08 min Scan# 1721  
 Delta R.T. 0.00 min  
 Lab File: VX003048.D  
 Acq: 30 Jun 2018 00:17

Instrument : MSVOA\_X  
 ClientSampled :

Tgt Ion	Resp	Lower	Upper
75	19089		
75	100		
53	116.5	86.8	130.2
89	47.5	38.2	57.2

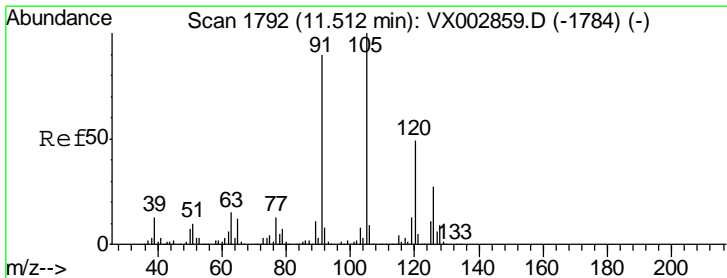
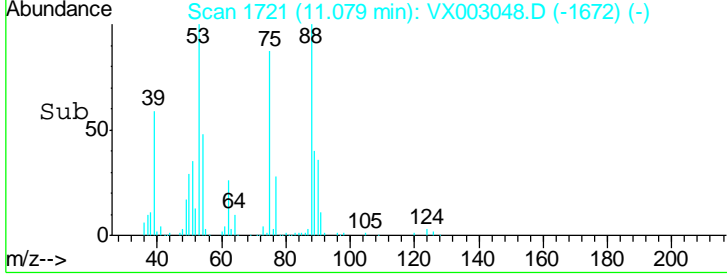
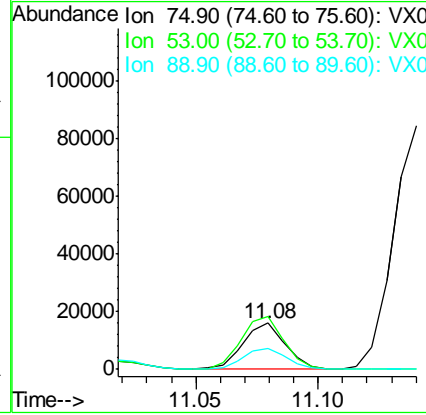
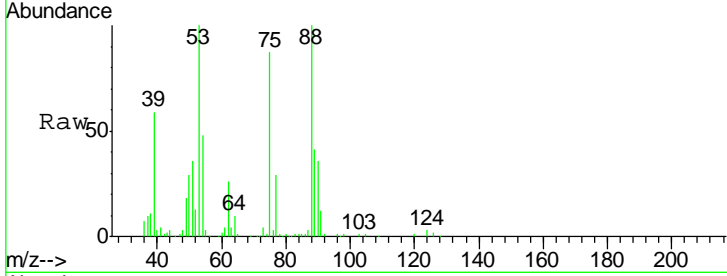

#82  
 4-Chlorotoluene  
 Concen: 19.39 ug/l  
 RT: 11.51 min Scan# 1792  
 Delta R.T. -0.00 min  
 Lab File: VX003048.D  
 Acq: 30 Jun 2018 00:17

Tgt Ion	Resp	Lower	Upper
91	231625		
91	100		
126	32.0	15.4	46.4

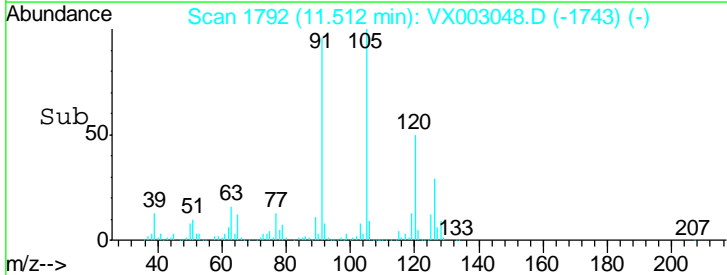
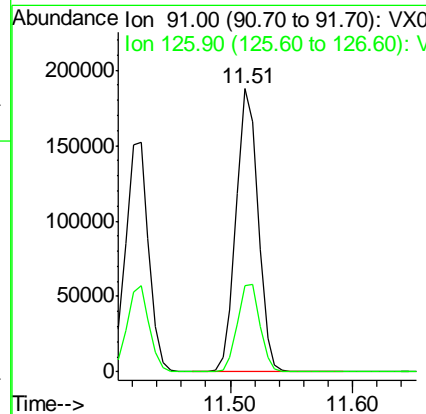
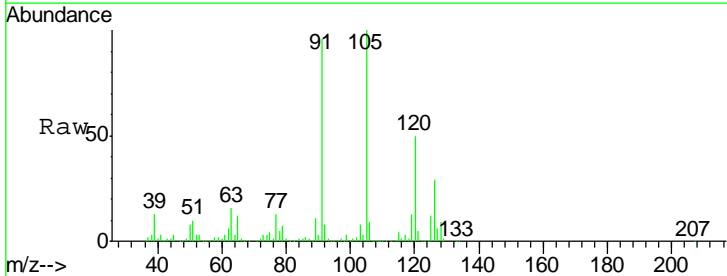

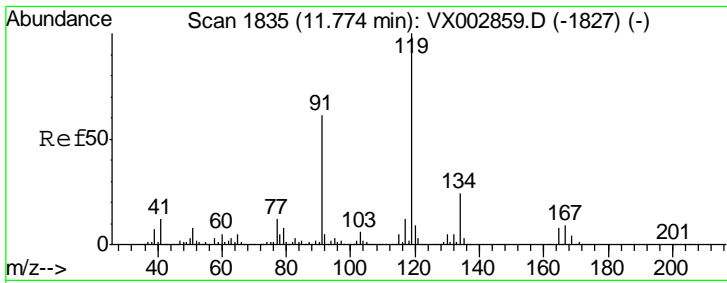

#83  
 tert-Butylbenzene  
 Concen: 19.14 ug/l  
 RT: 11.77 min Scan# 1835  
 Delta R.T. 0.00 min  
 Lab File: VX003048.D  
 Acq: 30 Jun 2018 00:17

Instrument : MSVOA\_X  
 ClientSampled :

Tgt Ion	Resp	Lower	Upper
119	232606		
91	100	30.3	90.9
134	23.7	11.7	35.1

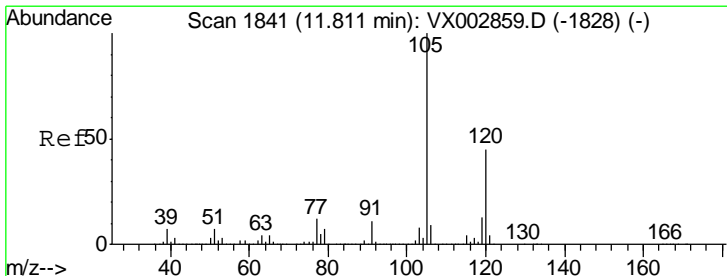
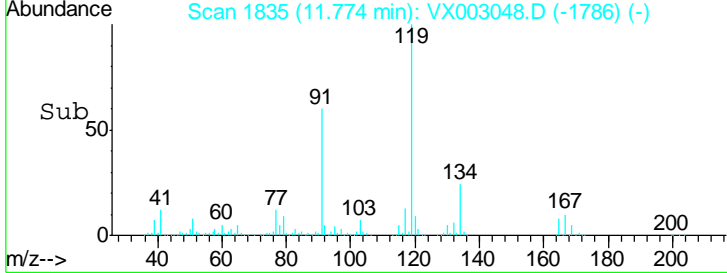
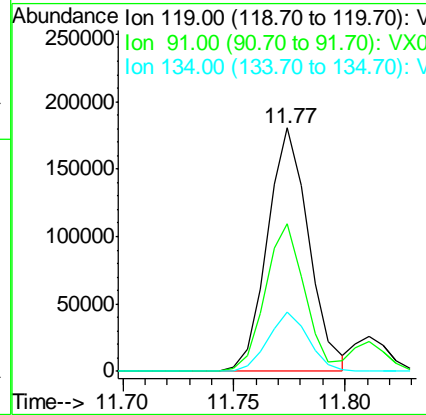
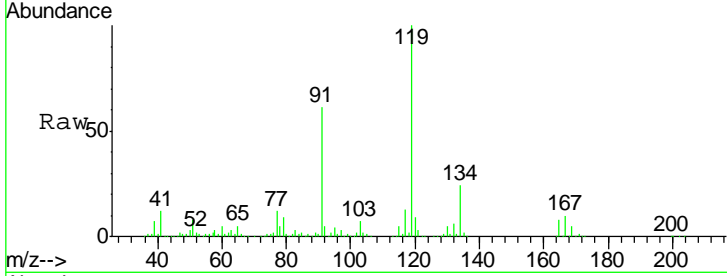

#84  
 1,2,4-Trimethylbenzene  
 Concen: 19.54 ug/l  
 RT: 11.81 min Scan# 1841  
 Delta R.T. -0.00 min  
 Lab File: VX003048.D  
 Acq: 30 Jun 2018 00:17

Tgt Ion	Resp	Lower	Upper
105	249636		
120	100	22.3	66.8

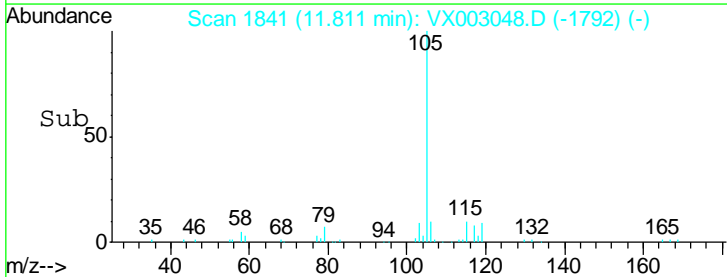
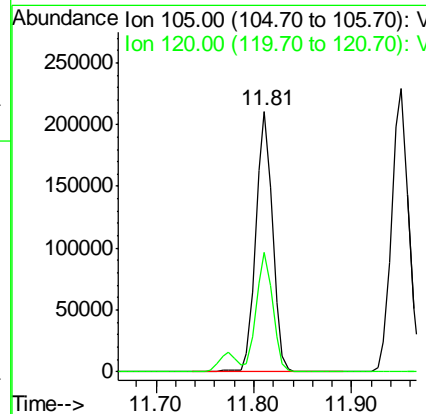
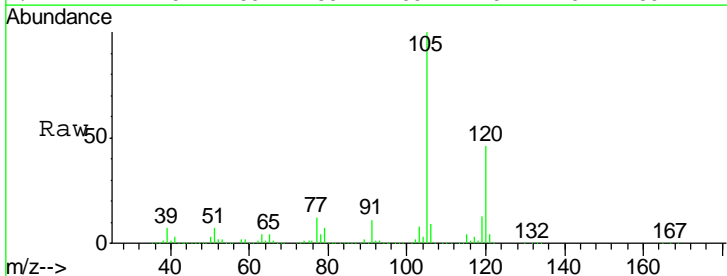

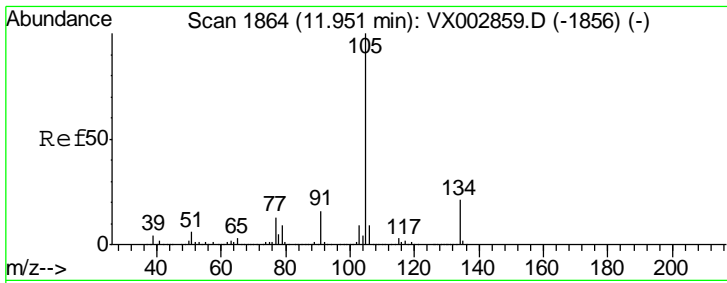

#85  
 sec-Butylbenzene  
 Concen: 18.66 ug/l  
 RT: 11.95 min Scan# 1864  
 Delta R.T. 0.00 min  
 Lab File: VX003048.D  
 Acq: 30 Jun 2018 00:17

Instrument :  
 MSVOA\_X  
 ClientSampled :

Tgt Ion	Resp	Lower	Upper
105	275097		
134	21.0	10.4	31.1

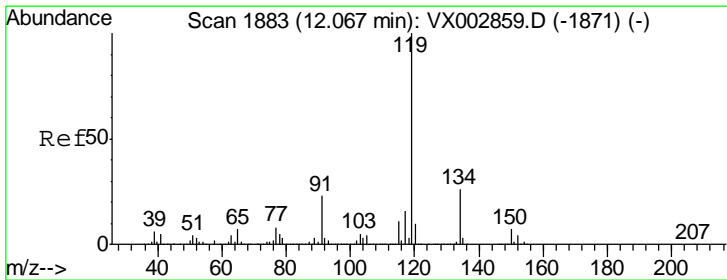
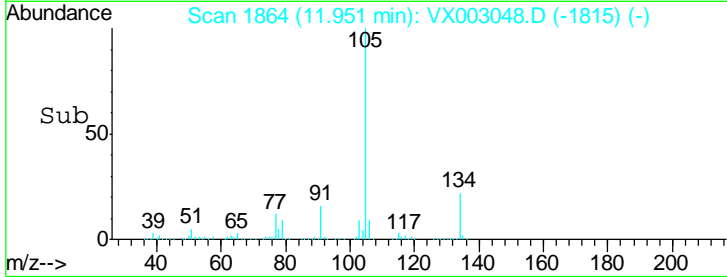
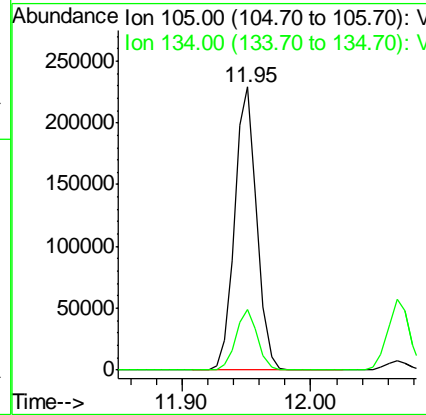
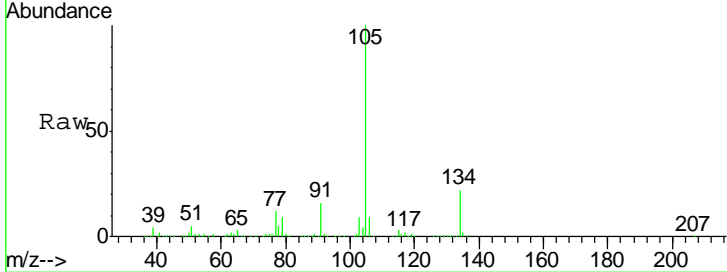

#86  
 p-Isopropyltoluene  
 Concen: 18.76 ug/l  
 RT: 12.07 min Scan# 1883  
 Delta R.T. 0.00 min  
 Lab File: VX003048.D  
 Acq: 30 Jun 2018 00:17

Tgt Ion	Resp	Lower	Upper
119	248635		
134	27.1	13.4	40.1
91	23.4	11.9	35.7

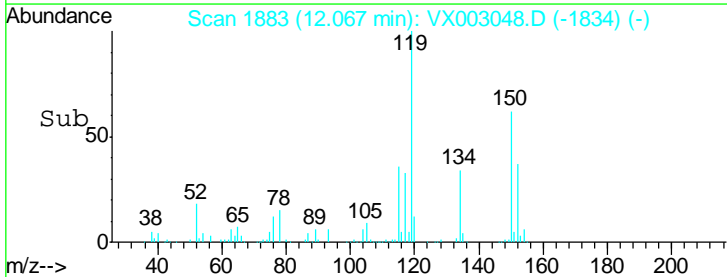
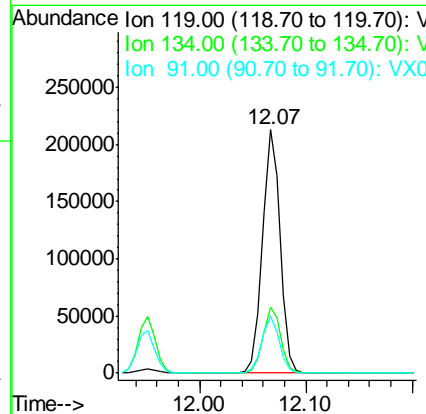
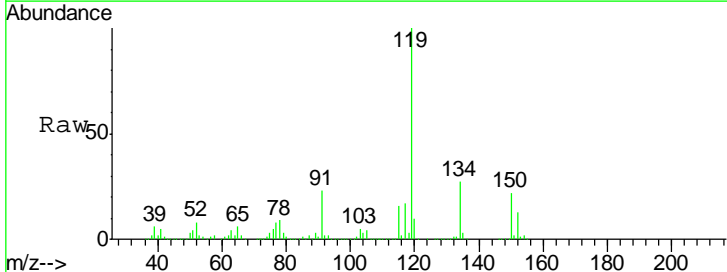

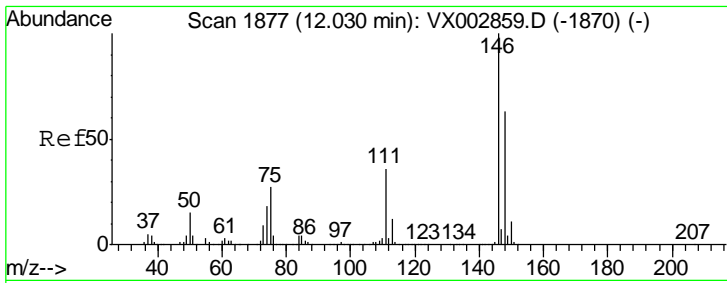

#87  
 1,3-Dichlorobenzene  
 Concen: 19.44 ug/l  
 RT: 12.03 min Scan# 1877  
 Delta R.T. -0.00 min  
 Lab File: VX003048.D  
 Acq: 30 Jun 2018 00:17

Instrument :  
 MSVOA\_X  
 ClientSampled :

Tgt Ion	Resp	Lower	Upper
146	148050		
111	37.5	18.9	56.7
148	64.2	32.1	96.3

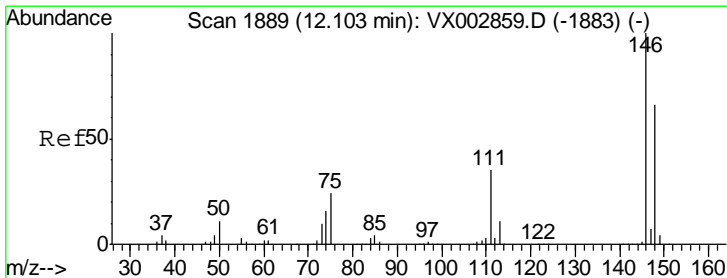
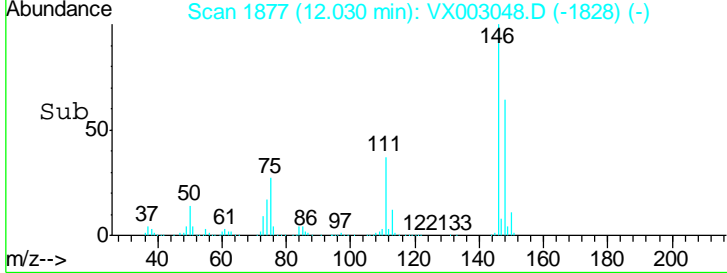
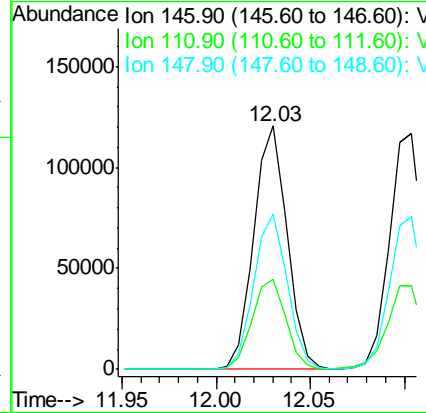
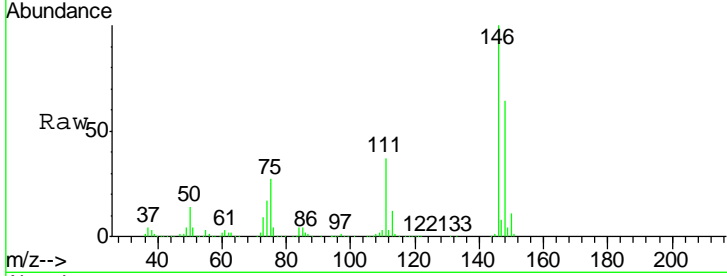

#88  
 1,4-Dichlorobenzene  
 Concen: 19.08 ug/l  
 RT: 12.10 min Scan# 1889  
 Delta R.T. -0.00 min  
 Lab File: VX003048.D  
 Acq: 30 Jun 2018 00:17

Tgt Ion	Resp	Lower	Upper
146	149490		
111	37.2	18.7	56.1
148	64.7	32.4	97.0

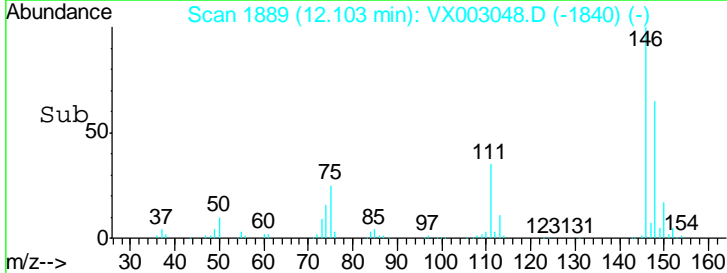
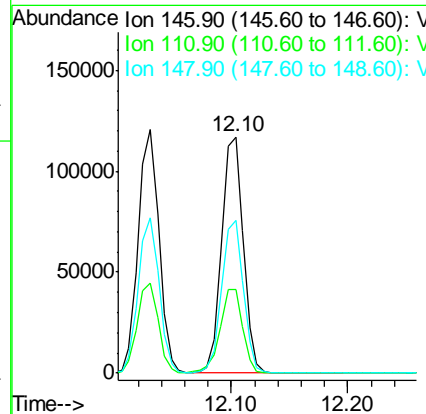
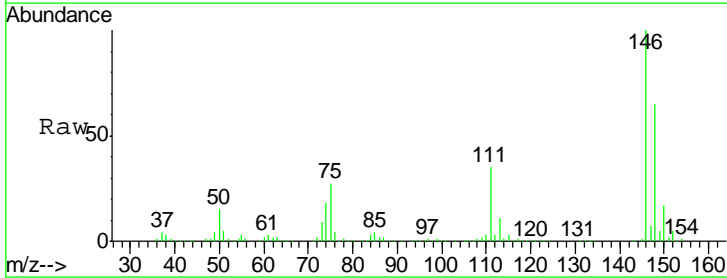



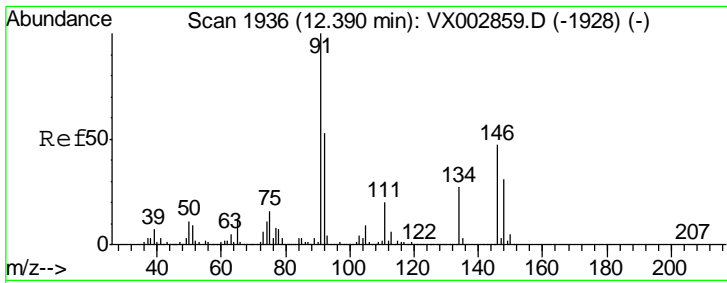

#89  
 n-Butylbenzene  
 Concen: 17.43 ug/l  
 RT: 12.39 min Scan# 1936  
 Delta R.T. -0.00 min  
 Lab File: VX003048.D  
 Acq: 30 Jun 2018 00:17

Instrument :  
 MSVOA\_X  
 ClientSampled :

Tgt Ion	Resp	Lower	Upper
91	201086		
92	51.9	26.0	78.0
134	27.1	13.5	40.5

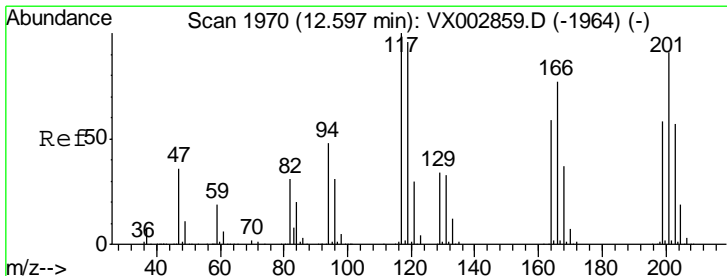
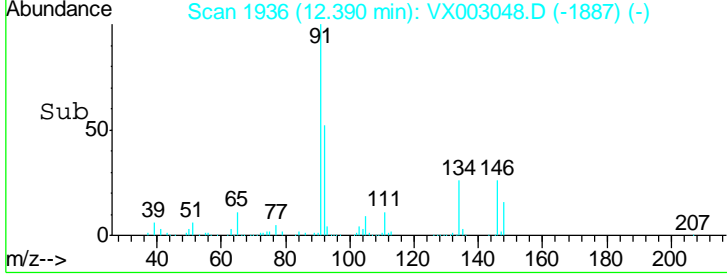
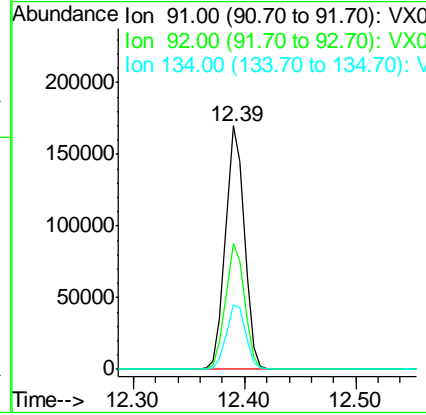
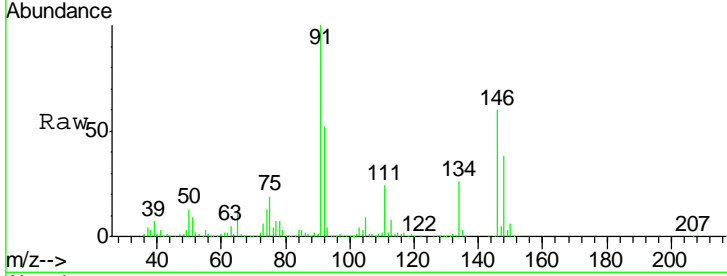

#90  
 Hexachloroethane  
 Concen: 17.62 ug/l  
 RT: 12.60 min Scan# 1970  
 Delta R.T. -0.00 min  
 Lab File: VX003048.D  
 Acq: 30 Jun 2018 00:17

Tgt Ion	Resp	Lower	Upper
117	34727		
201	96.7	49.0	147.0

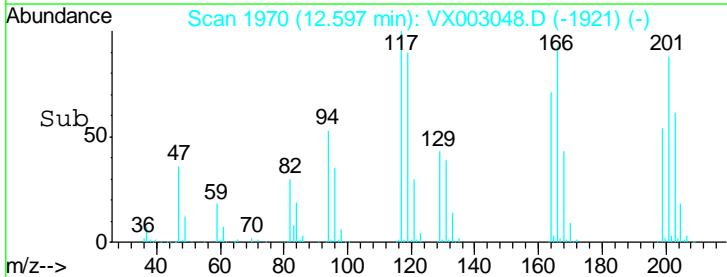
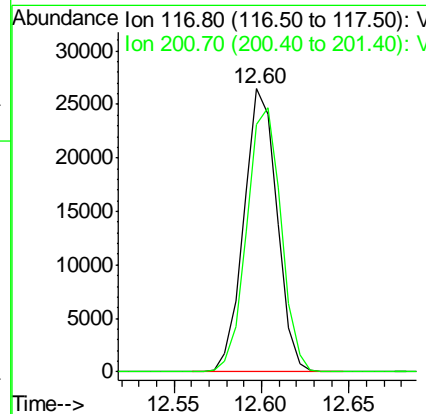
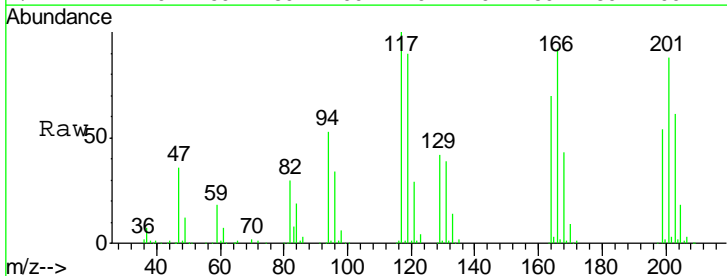

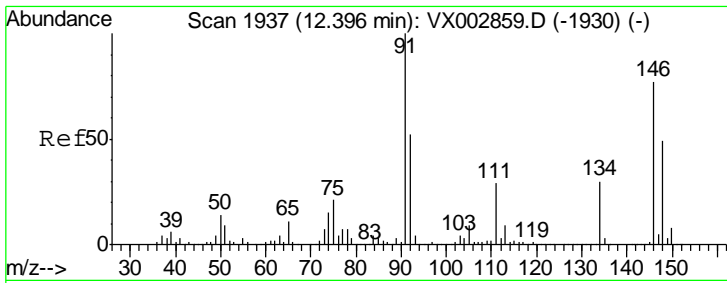

#91  
 1,2-Dichlorobenzene  
 Concen: 19.37 ug/l  
 RT: 12.40 min Scan# 1937  
 Delta R.T. -0.00 min  
 Lab File: VX003048.D  
 Acq: 30 Jun 2018 00:17

Instrument :  
 MSVOA\_X  
 ClientSampled :

Tgt Ion	Resp	Lower	Upper
146	100		
111	38.6	19.4	58.1
148	64.5	31.7	95.1

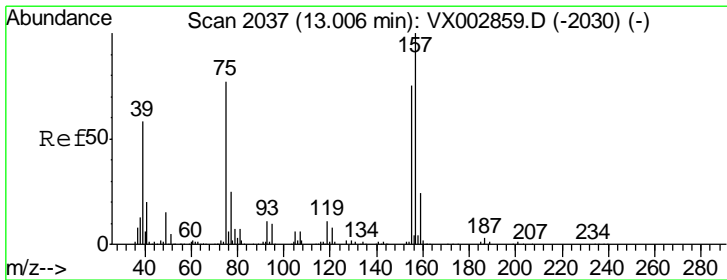
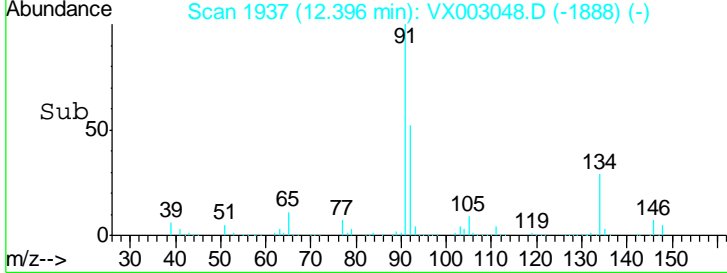
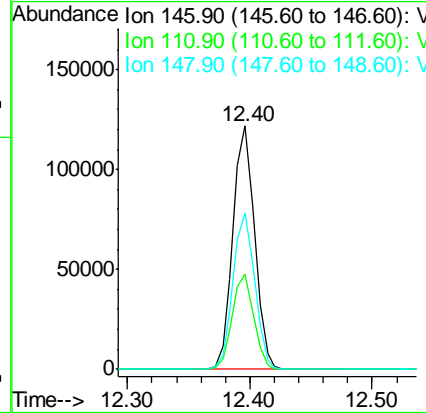
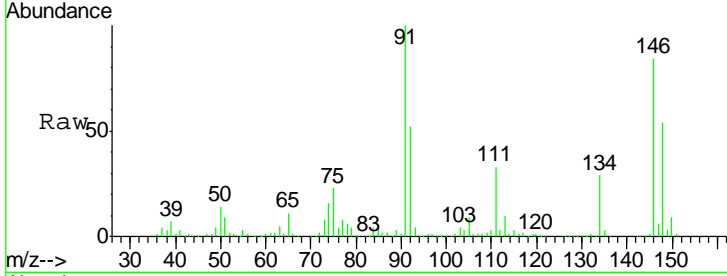

#92  
 1,2-Dibromo-3-Chloropropane  
 Concen: 18.92 ug/l  
 RT: 13.01 min Scan# 2037  
 Delta R.T. -0.00 min  
 Lab File: VX003048.D  
 Acq: 30 Jun 2018 00:17

Tgt Ion	Resp	Lower	Upper
75	100		
155	95.1	45.8	137.4
157	123.5	60.1	180.3

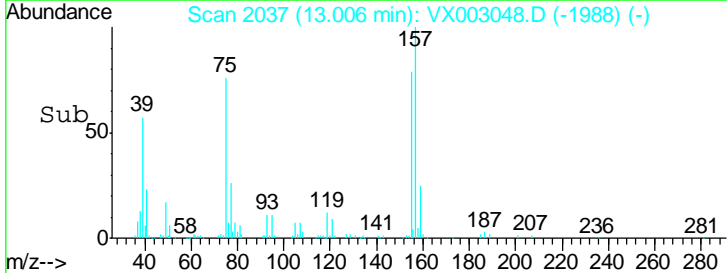
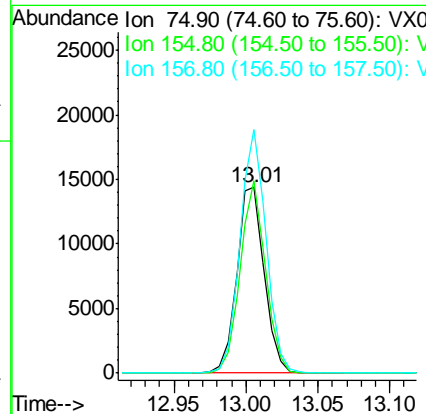
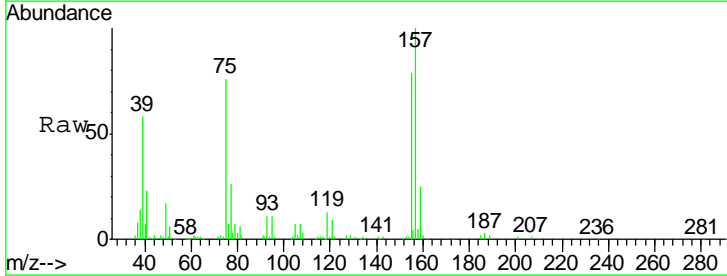

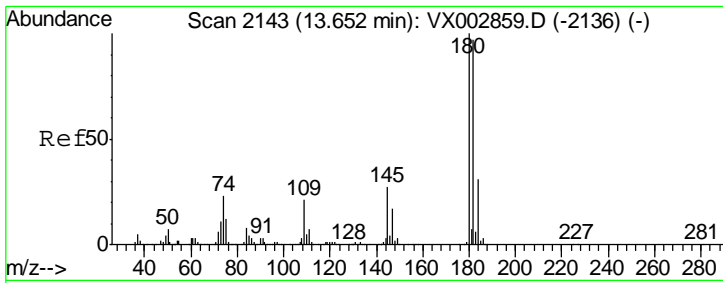

#93  
 1,2,4-Trichlorobenzene  
 Concen: 18.46 ug/l  
 RT: 13.65 min Scan# 2143  
 Delta R.T. -0.00 min  
 Lab File: VX003048.D  
 Acq: 30 Jun 2018 00:17

Instrument :  
 MSVOA\_X  
 ClientSampled :

Tgt Ion	Resp	Lower	Upper
180	103276		
182	95.9	47.7	143.1
145	27.7	14.1	42.4

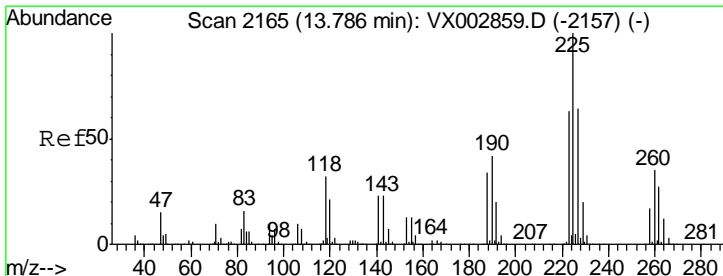
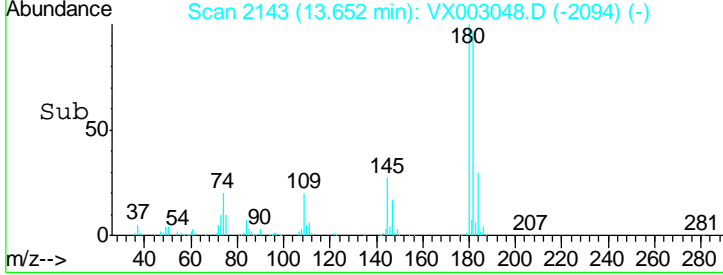
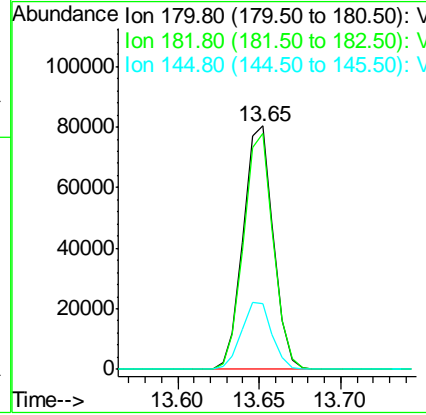
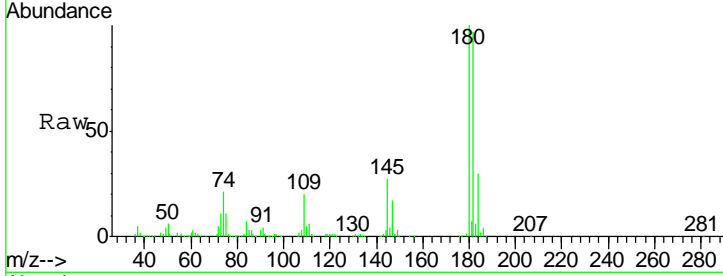

#94  
 Hexachlorobutadiene  
 Concen: 18.19 ug/l  
 RT: 13.79 min Scan# 2165  
 Delta R.T. 0.00 min  
 Lab File: VX003048.D  
 Acq: 30 Jun 2018 00:17

Tgt Ion	Resp	Lower	Upper
225	50750		
223	61.9	31.6	95.0
227	63.8	32.4	97.2

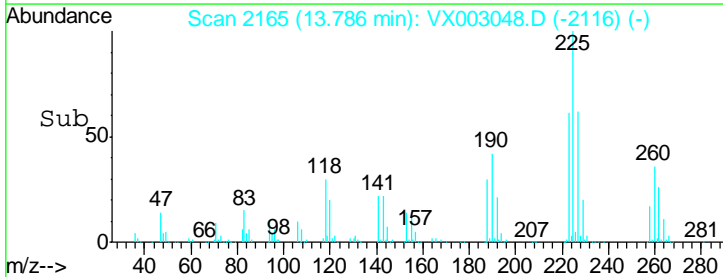
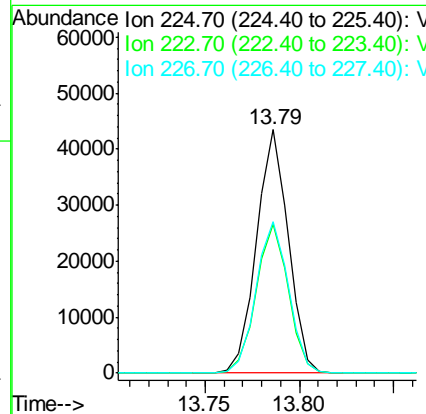
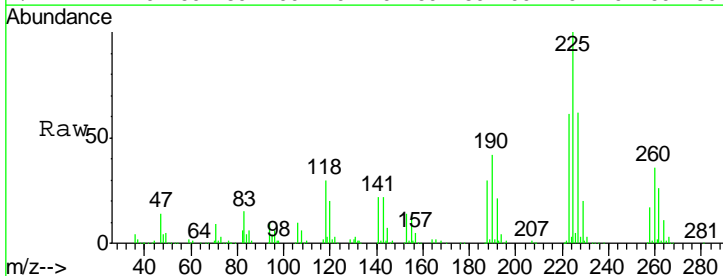

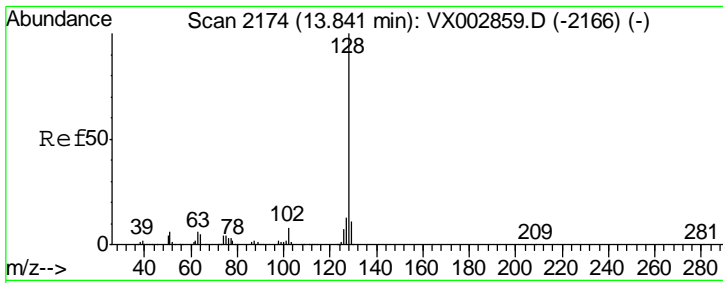

#95  
 Naphthalene  
 Concen: 20.03 ug/l  
 RT: 13.84 min Scan# 2174  
 Delta R.T. -0.00 min  
 Lab File: VX003048.D  
 Acq: 30 Jun 2018 00:17

Instrument : MSVOA\_X  
 ClientSampled :

Tgt Ion	Resp	Lower	Upper
128	298348		
127	13.1	10.4	15.6
129	10.8	8.6	13.0

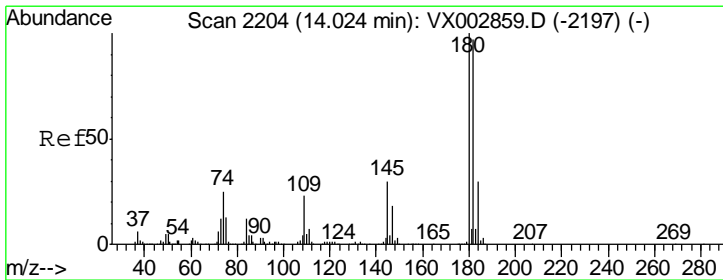
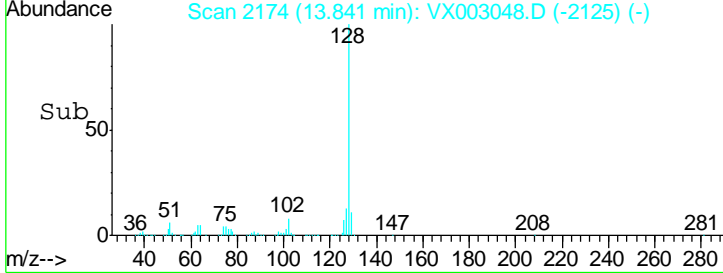
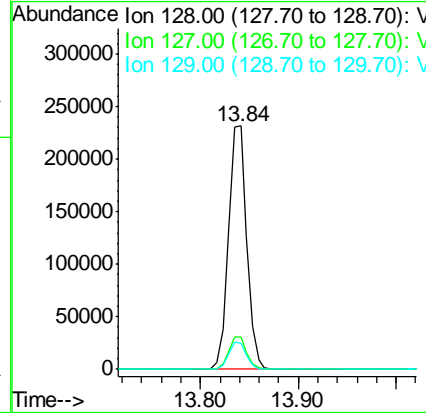
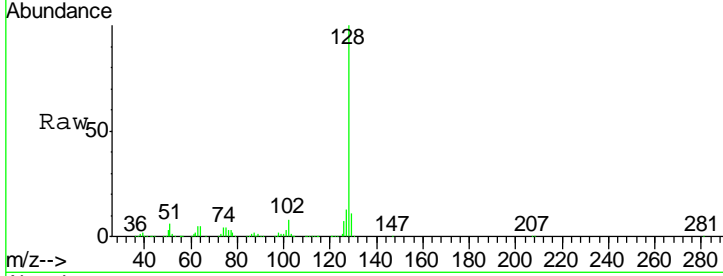

#96  
 1,2,3-Trichlorobenzene  
 Concen: 19.06 ug/l  
 RT: 14.02 min Scan# 2204  
 Delta R.T. 0.00 min  
 Lab File: VX003048.D  
 Acq: 30 Jun 2018 00:17

Tgt Ion	Resp	Lower	Upper
180	106507		
182	96.2	48.0	144.0
145	29.3	14.8	44.3

