

Data Path : Z:\VOASRV\HPCHEM1\MSVOA X\DATA\VX062920\
 Data File : VX017030.D
 Acq On : 30 Jun 2020 00:13
 Operator : JC/SP
 Sample : VSTDCCC050
 Misc : 5.0mL/MSVOA X/WATER
 ALS Vial : 30 Sample Multiplier: 1

Instrument :
 MSVOA_X
 ClientSampleID :
 VSTDCCC050EC

Quant Time: Jun 30 05:35:03 2020
 Quant Method : Z:\VOASRV\HPCHEM1\MSVOA_X\METHOD\82X062920W.M
 Quant Title : SW846 8260
 QLast Update : Mon Jun 29 17:10:38 2020
 Response via : Initial Calibration

Internal Standards	R.T.	QIon	Response	Conc	Units	Dev(Min)
1) Pentafluorobenzene	5.63	168	273516	50.00	ug/l	0.00
34) 1,4-Difluorobenzene	6.83	114	448657	50.00	ug/l	0.00
63) Chlorobenzene-d5	10.10	117	431556	50.00	ug/l	0.00
72) 1,4-Dichlorobenzene-d4	12.06	152	226073	50.00	ug/l	0.00

System Monitoring Compounds

33) 1,2-Dichloroethane-d4	6.03	65	176275	52.28	ug/l	0.00
Spiked Amount	50.000		Recovery	=	104.56%	
35) Dibromofluoromethane	5.46	113	145896	51.41	ug/l	0.00
Spiked Amount	50.000		Recovery	=	102.82%	
50) Toluene-d8	8.70	98	540841	51.54	ug/l	0.00
Spiked Amount	50.000		Recovery	=	103.08%	
62) 4-Bromofluorobenzene	11.12	95	215378	52.50	ug/l	0.00
Spiked Amount	50.000		Recovery	=	105.00%	

Target Compounds

						Qvalue
2) Dichlorodifluoromethane	1.18	85	132545	50.091	ug/l	100
3) Chloromethane	1.31	50	151360	47.256	ug/l	99
4) Vinyl Chloride	1.39	62	144587	48.654	ug/l	99
5) Bromomethane	1.62	94	79809	50.832	ug/l	100
6) Chloroethane	1.71	64	85228	48.559	ug/l	99
7) Trichlorofluoromethane	1.92	101	212872	48.434	ug/l	100
8) Diethyl Ether	2.17	74	78315	52.936	ug/l	98
9) 1,1,2-Trichlorotrifluoroet	2.36	101	129158	49.031	ug/l	99
10) Methyl Iodide	2.49	142	155150	45.645	ug/l	98
11) Tert butyl alcohol	3.02	59	163831	254.689	ug/l	99
12) 1,1-Dichloroethene	2.36	96	132324	48.899	ug/l	96
13) Acrolein	2.27	56	86685	225.432	ug/l	96
14) Allyl chloride	2.71	41	237038	47.398	ug/l	100
15) Acrylonitrile	3.12	53	396669	256.516	ug/l	100
16) Acetone	2.42	43	320546	254.120	ug/l	100
17) Carbon Disulfide	2.55	76	383719	50.814	ug/l	100
18) Methyl Acetate	2.75	43	169025	51.330	ug/l	100
19) Methyl tert-butyl Ether	3.17	73	459778	50.625	ug/l	100
20) Methylene Chloride	2.84	84	153835	53.226	ug/l	98
21) trans-1,2-Dichloroethene	3.14	96	148579	49.476	ug/l	96
22) Diisopropyl ether	3.82	45	477615	51.600	ug/l	97
23) Vinyl Acetate	3.79	43	2099997	264.025	ug/l	100
24) 1,1-Dichloroethane	3.67	63	262022	49.751	ug/l	98
25) 2-Butanone	4.64	43	547535	260.506	ug/l	100
26) 2,2-Dichloropropane	4.55	77	190782	40.798	ug/l	99
27) cis-1,2-Dichloroethene	4.56	96	167057	49.097	ug/l	98
28) Bromochloromethane	4.98	49	123974	48.374	ug/l	99
29) Tetrahydrofuran	5.09	42	363379	261.666	ug/l	99
30) Chloroform	5.18	83	268823	49.793	ug/l	98
31) Cyclohexane	5.55	56	228218	50.132	ug/l	98
32) 1,1,1-Trichloroethane	5.46	97	245383	49.352	ug/l	99
36) 1,1-Dichloropropene	5.77	75	198365	46.780	ug/l	99
37) Ethyl Acetate	4.79	43	216035	50.214	ug/l	100
38) Carbon Tetrachloride	5.76	117	220236	47.155	ug/l	99

Data Path : Z:\VOASRV\HPCHEM1\MSVOA X\DATA\VX062920\
 Data File : VX017030.D
 Acq On : 30 Jun 2020 00:13
 Operator : JC/SP
 Sample : VSTDCCC050
 Misc : 5.0mL/MSVOA X/WATER
 ALS Vial : 30 Sample Multiplier: 1

Instrument :
 MSVOA_X
 ClientSampleId :
 VSTDCCC050EC

Quant Time: Jun 30 05:35:03 2020
 Quant Method : Z:\VOASRV\HPCHEM1\MSVOA_X\METHOD\82X062920W.M
 Quant Title : SW846 8260
 QLast Update : Mon Jun 29 17:10:38 2020
 Response via : Initial Calibration

Internal Standards	R.T.	QIon	Response	Conc	Units	Dev(Min)
39) Methylcyclohexane	7.44	83	223358	47.342	ug/l	99
40) Benzene	6.12	78	594619	47.727	ug/l	99
41) Methacrylonitrile	5.01	41	118855	49.084	ug/l	99
42) 1,2-Dichloroethane	6.17	62	215616	47.912	ug/l	100
43) Isopropyl Acetate	6.42	43	350560	49.035	ug/l	99
44) Trichloroethene	7.19	130	169685	49.352	ug/l	99
45) 1,2-Dichloropropane	7.49	63	153023	47.820	ug/l	99
46) Dibromomethane	7.64	93	106622	48.804	ug/l	98
47) Bromodichloromethane	7.88	83	218169	48.458	ug/l	98
48) Methyl methacrylate	7.74	41	174610	51.408	ug/l	99
49) 1,4-Dioxane	7.71	88	77585	1008.283	ug/l	98
51) 4-Methyl-2-Pentanone	8.62	43	1098219	257.700	ug/l	99
52) Toluene	8.76	92	382069	49.118	ug/l	97
53) t-1,3-Dichloropropene	9.02	75	235676	47.444	ug/l	99
54) cis-1,3-Dichloropropene	8.41	75	252186	47.358	ug/l	99
55) 1,1,2-Trichloroethane	9.20	97	157408	49.529	ug/l	100
56) Ethyl methacrylate	9.16	69	234321	51.801	ug/l	99
57) 1,3-Dichloropropane	9.35	76	260310	48.406	ug/l	100
58) 2-Chloroethyl Vinyl ether	8.29	63	629548	279.637	ug/l	100
59) 2-Hexanone	9.47	43	835579	268.468	ug/l	98
60) Dibromochloromethane	9.57	129	184194	49.900	ug/l	99
61) 1,2-Dibromoethane	9.65	107	167220	48.950	ug/l	100
64) Tetrachloroethene	9.32	164	157733	45.287	ug/l	96
65) Chlorobenzene	10.12	112	415447	46.643	ug/l	98
66) 1,1,1,2-Tetrachloroethane	10.20	131	162765	47.417	ug/l	99
67) Ethyl Benzene	10.24	91	727406	48.902	ug/l	98
68) m/p-Xylenes	10.34	106	561905	98.382	ug/l	100
69) o-Xylene	10.68	106	267305	49.197	ug/l	99
70) Styrene	10.70	104	473855	51.215	ug/l	100
71) Bromoform	10.84	173	138773	50.981	ug/l #	98
73) Isopropylbenzene	11.00	105	725126	48.968	ug/l	100
74) N-amyl acetate	10.88	43	321163	50.829	ug/l	99
75) 1,1,2,2-Tetrachloroethane	11.25	83	220611	47.362	ug/l	100
76) 1,2,3-Trichloropropane	11.28	75	272000	61.184	ug/l	87
77) Bromobenzene	11.24	156	189822	46.642	ug/l	98
78) n-propylbenzene	11.34	91	817981	48.848	ug/l	99
79) 2-Chlorotoluene	11.40	91	491218	48.470	ug/l	100
80) 1,3,5-Trimethylbenzene	11.49	105	613127	49.917	ug/l	100
81) trans-1,4-Dichloro-2-buten	11.06	75	79918	46.554	ug/l	97
82) 4-Chlorotoluene	11.49	91	580865	47.945	ug/l	99
83) tert-Butylbenzene	11.76	119	592999	49.181	ug/l	99
84) 1,2,4-Trimethylbenzene	11.79	105	624335	50.103	ug/l	100
85) sec-Butylbenzene	11.93	105	701278	49.479	ug/l	99
86) p-Isopropyltoluene	12.05	119	651128	49.349	ug/l	100
87) 1,3-Dichlorobenzene	12.01	146	335825	45.433	ug/l	98
88) 1,4-Dichlorobenzene	12.08	146	334037	47.913	ug/l	99
89) n-Butylbenzene	12.37	91	546390	46.378	ug/l	100
90) Hexachloroethane	12.58	117	125715	48.316	ug/l	98
91) 1,2-Dichlorobenzene	12.38	146	323716	46.853	ug/l	98
92) 1,2-Dibromo-3-Chloropropan	12.98	75	52372	47.132	ug/l	97

Data Path : Z:\VOASRV\HPCHEM1\MSVOA X\DATA\VX062920\
 Data File : VX017030.D
 Acq On : 30 Jun 2020 00:13
 Operator : JC/SP
 Sample : VSTDCCC050
 Misc : 5.0mL/MSVOA X/WATER
 ALS Vial : 30 Sample Multiplier: 1

Instrument :
 MSVOA_X
 ClientSampleId :
 VSTDCCC050EC

Quant Time: Jun 30 05:35:03 2020
 Quant Method : Z:\VOASRV\HPCHEM1\MSVOA_X\METHOD\82X062920W.M
 Quant Title : SW846 8260
 QLast Update : Mon Jun 29 17:10:38 2020
 Response via : Initial Calibration

Internal Standards	R.T.	QIon	Response	Conc	Units	Dev(Min)
93) 1,2,4-Trichlorobenzene	13.63	180	214687	45.525	ug/l	99
94) Hexachlorobutadiene	13.77	225	80243	44.922	ug/l	95
95) Naphthalene	13.82	128	728177	50.790	ug/l	99
96) 1,2,3-Trichlorobenzene	14.00	180	208168	45.613	ug/l	98

(#) = qualifier out of range (m) = manual integration (+) = signals summed

Data Path : Z:\VOASRV\HPCHEM1\MSVOA X\DATA\VX062920\
 Data File : VX017030.D
 Acq On : 30 Jun 2020 00:13
 Operator : JC/SP
 Sample : VSTDCCC050
 Misc : 5.0mL/MSVOA X/WATER
 ALS Vial : 30 Sample Multiplier: 1

Instrument :
 MSVOA_X
 Client Sampled :
 VSTDCCC050EC

Quant Time: Jun 30 05:35:03 2020
 Quant Method : Z:\VOASRV\HPCHEM1\MSVOA_X\METHOD\82X062920W.M
 Quant Title : SW846 8260
 QLast Update : Mon Jun 29 17:10:38 2020
 Response via : Initial Calibration

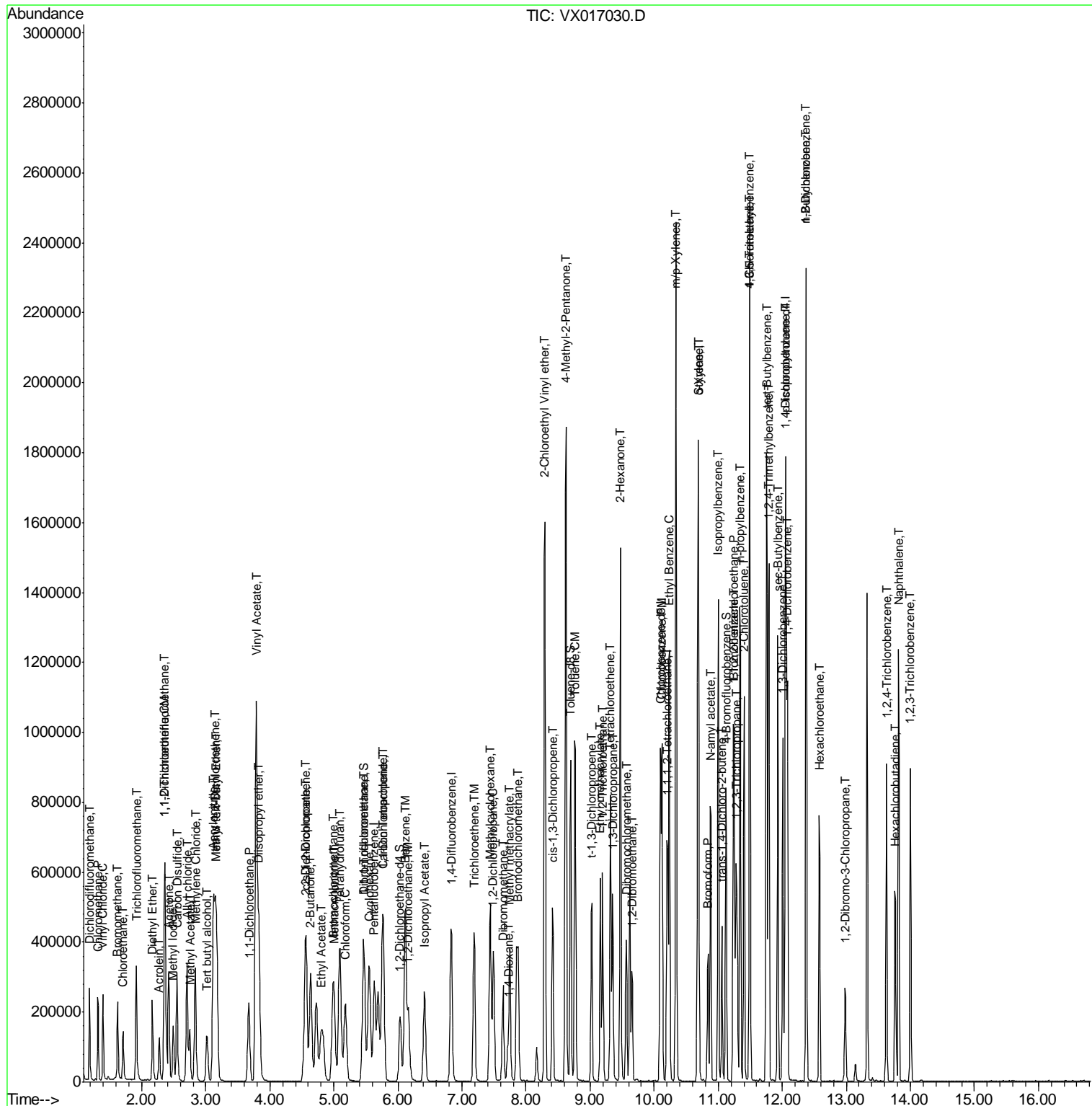

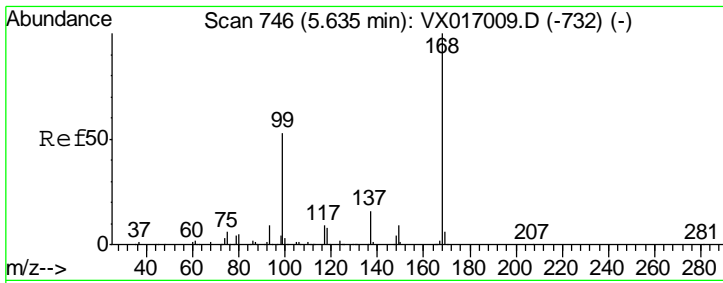

#1
 Pentafluorobenzene
 Concen: 50.000 ug/l
 RT: 5.63 min Scan# 745
 Delta R.T. -0.01 min
 Lab File: VX017030.D
 Acq: 30 Jun 2020 00:13

Instrument :
 MSVOA_X
 ClientSampled :
 VSTDCCC050EC

Tgt Ion: 168 Resp: 273516
 Ion Ratio Lower Upper
 168 100
 99 55.1 42.6 64.0

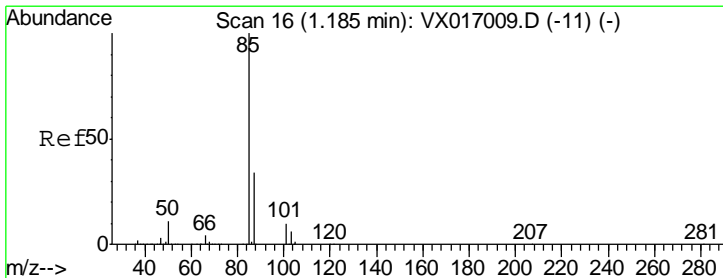
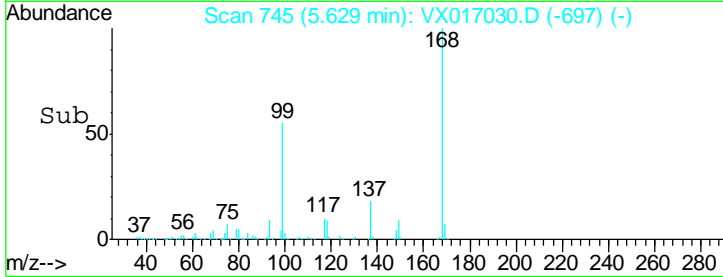
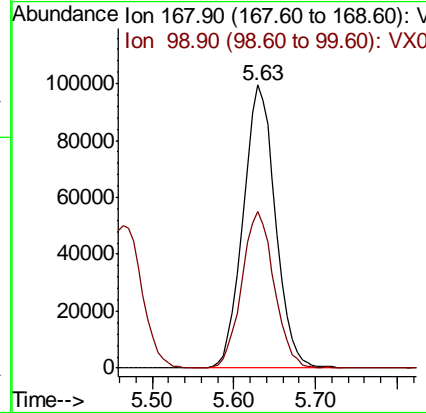
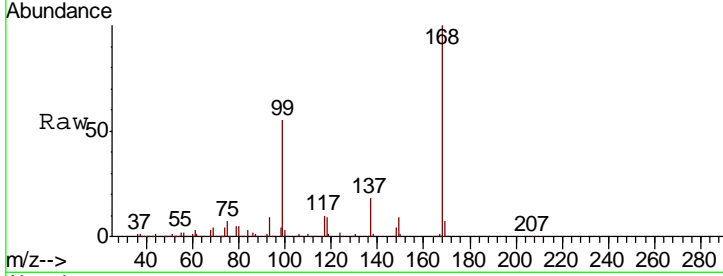

#2
 Dichlorodifluoromethane
 Concen: 50.091 ug/l
 RT: 1.18 min Scan# 16
 Delta R.T. -0.00 min
 Lab File: VX017030.D
 Acq: 30 Jun 2020 00:13

Tgt Ion: 85 Resp: 132545
 Ion Ratio Lower Upper
 85 100
 87 33.7 16.8 50.4

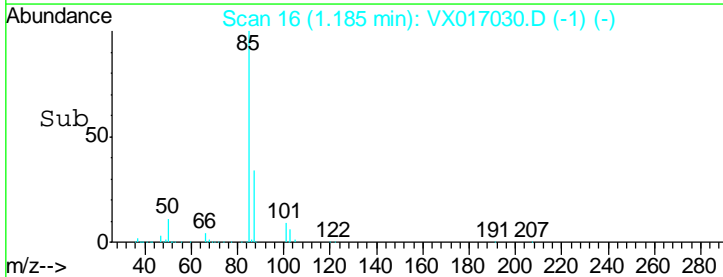
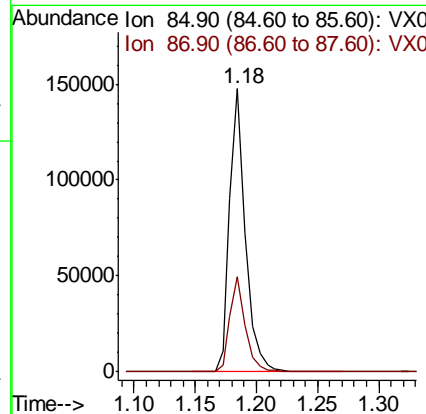
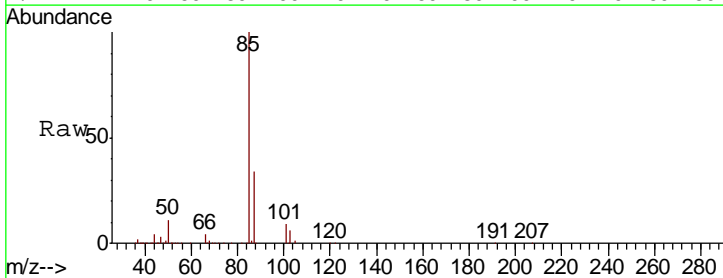

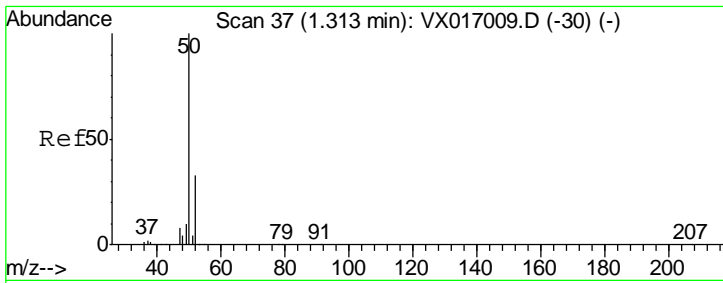

#3
 Chloromethane
 Concen: 47.256 ug/l
 RT: 1.31 min Scan# 37
 Delta R.T. -0.00 min
 Lab File: VX017030.D
 Acq: 30 Jun 2020 00:13

Instrument : MSVOA_X
 ClientSampled : VSTDCCC050EC

Tgt Ion	Resp	Lower	Upper
50	151360		
52	33.2	26.1	39.1

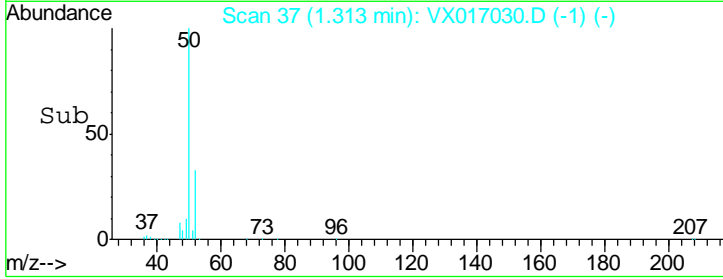
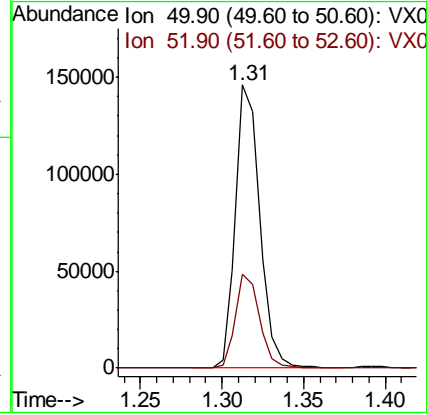
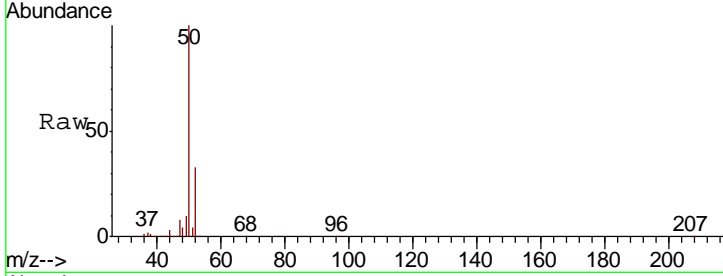

#4
 Vinyl Chloride
 Concen: 48.654 ug/l
 RT: 1.39 min Scan# 50
 Delta R.T. -0.00 min
 Lab File: VX017030.D
 Acq: 30 Jun 2020 00:13

Tgt Ion	Resp	Lower	Upper
62	144587		
64	31.8	25.9	38.9

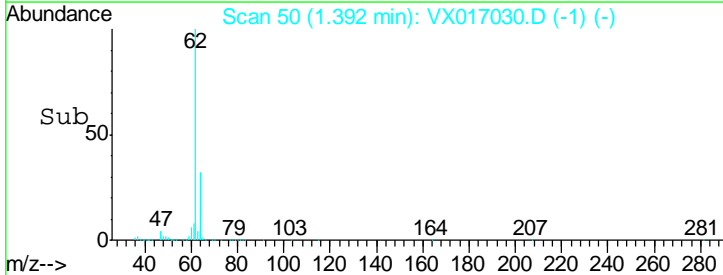
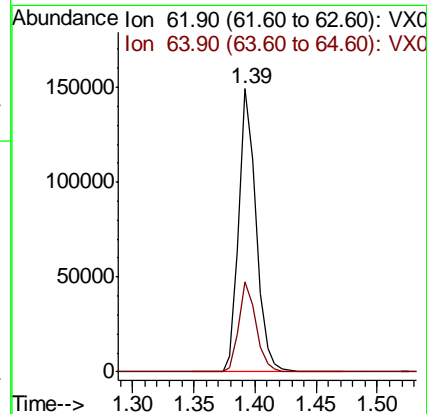
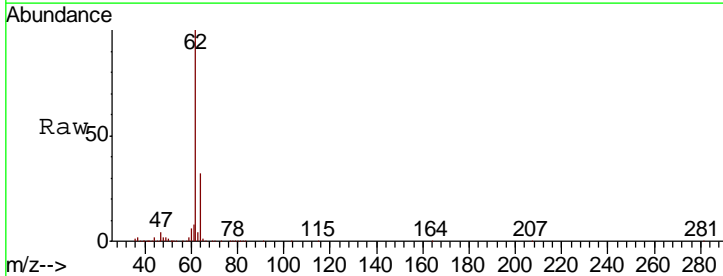

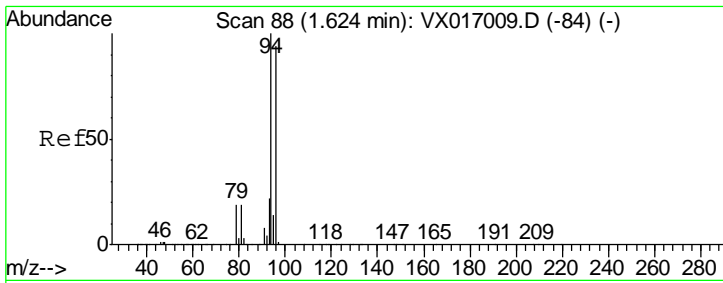

#5
 Bromomethane
 Concen: 50.832 ug/l
 RT: 1.62 min Scan# 88
 Delta R.T. 0.00 min
 Lab File: VX017030.D
 Acq: 30 Jun 2020 00:13

Instrument :
 MSVOA_X
 ClientSampled :
 VSTDCCC050EC

Tgt Ion	Resp	Lower	Upper
94	79809		
96	93.8	75.0	112.4

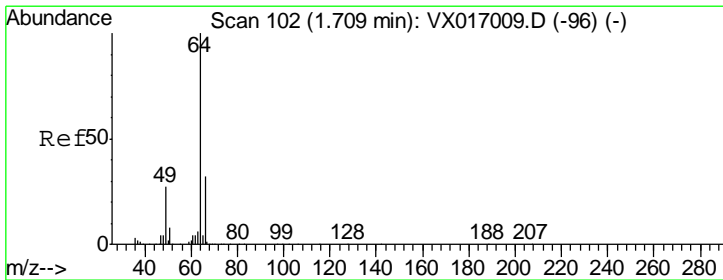
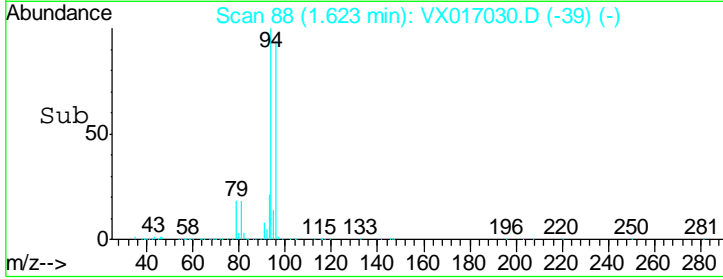
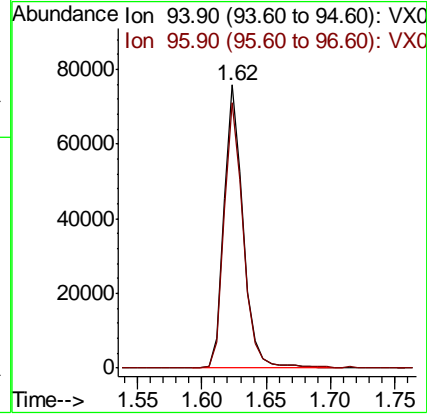
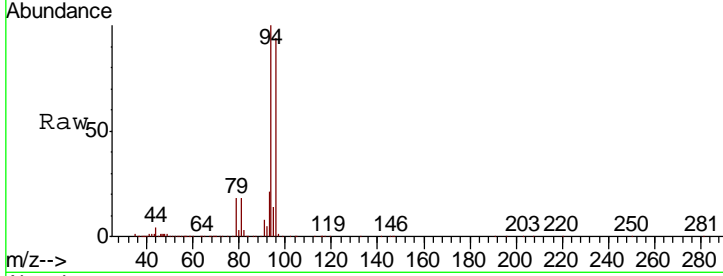

#6
 Chloroethane
 Concen: 48.559 ug/l
 RT: 1.71 min Scan# 102
 Delta R.T. -0.00 min
 Lab File: VX017030.D
 Acq: 30 Jun 2020 00:13

Tgt Ion	Resp	Lower	Upper
64	85228		
66	32.7	25.5	38.3

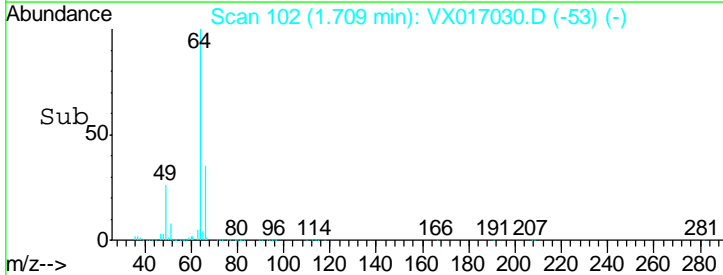
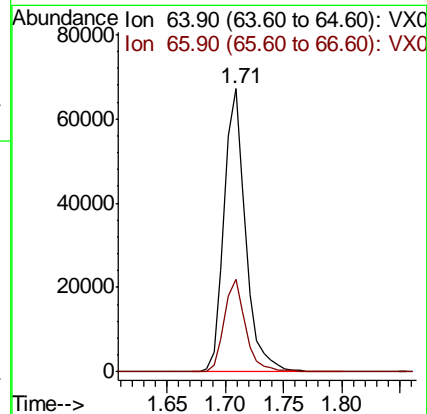
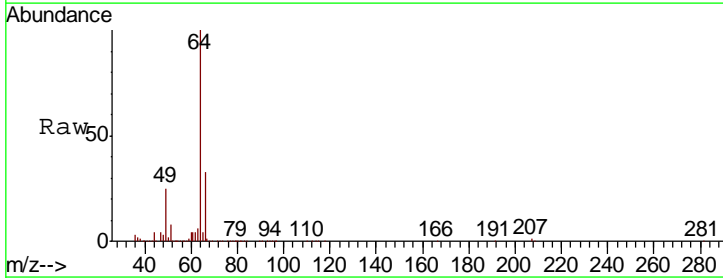

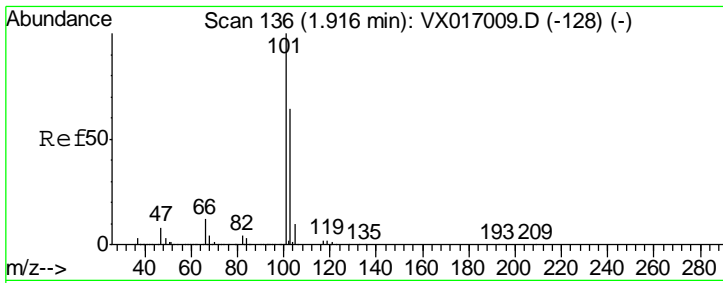

#7
 Trichlorofluoromethane
 Concen: 48.434 ug/l
 RT: 1.92 min Scan# 136
 Delta R.T. -0.00 min
 Lab File: VX017030.D
 Acq: 30 Jun 2020 00:13

Instrument :
 MSVOA_X
 ClientSampled :
 VSTDCCC050EC

Tgt Ion:101 Resp: 212872
 Ion Ratio Lower Upper
 101 100
 103 64.0 51.5 77.3

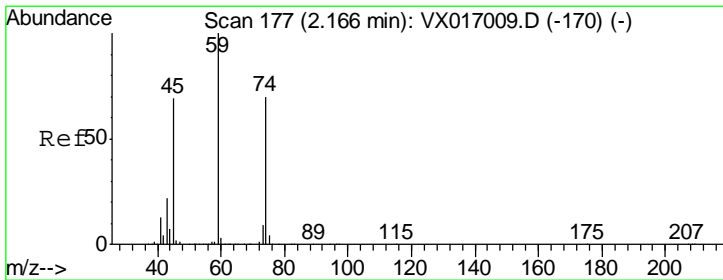
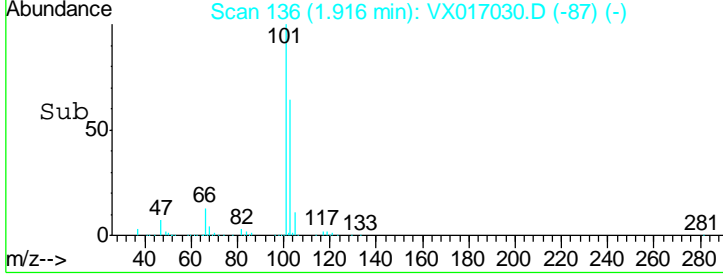
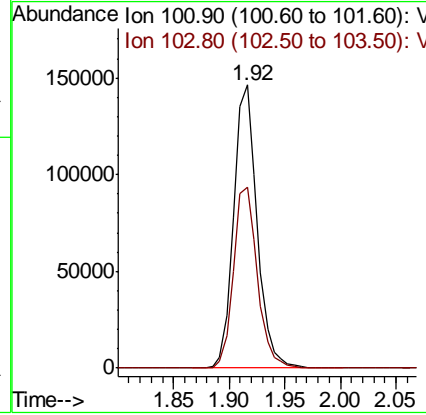
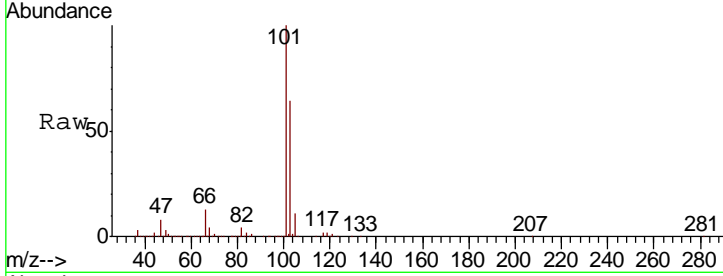

#8
 Diethyl Ether
 Concen: 52.936 ug/l
 RT: 2.17 min Scan# 177
 Delta R.T. 0.00 min
 Lab File: VX017030.D
 Acq: 30 Jun 2020 00:13

Tgt Ion: 74 Resp: 78315
 Ion Ratio Lower Upper
 74 100
 45 97.4 49.8 149.3

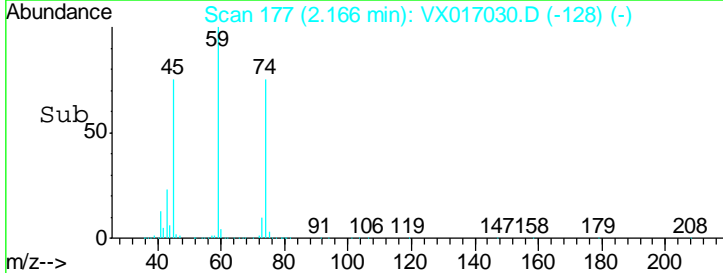
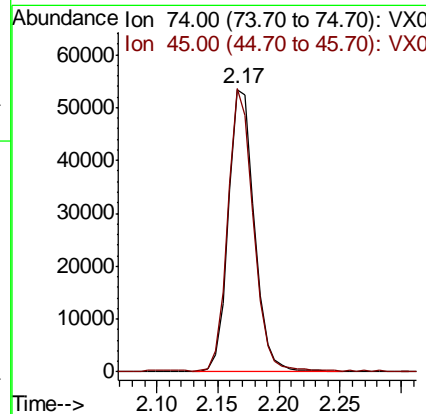
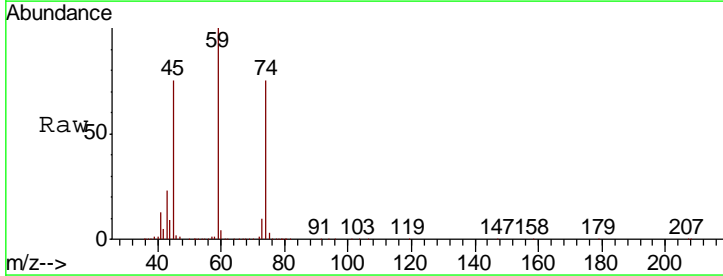

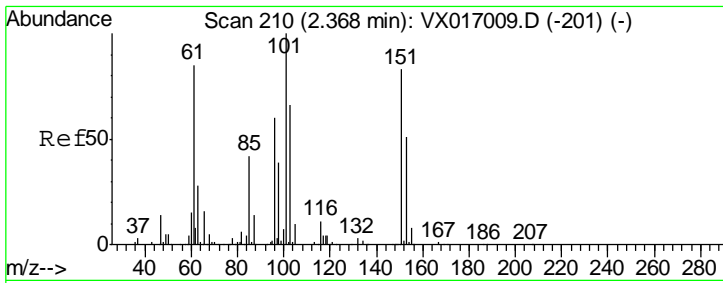

#9
 1,1,2-Trichlorotrifluoroethane
 Concen: 49.031 ug/l
 RT: 2.36 min Scan# 209
 Delta R.T. -0.01 min
 Lab File: VX017030.D
 Acq: 30 Jun 2020 00:13

Instrument :
 MSVOA_X
 ClientSampled :
 VSTDCCC050EC

Tgt Ion	Resp	Lower	Upper
101	129158		
85	43.3	33.5	50.3
151	79.9	63.8	95.6

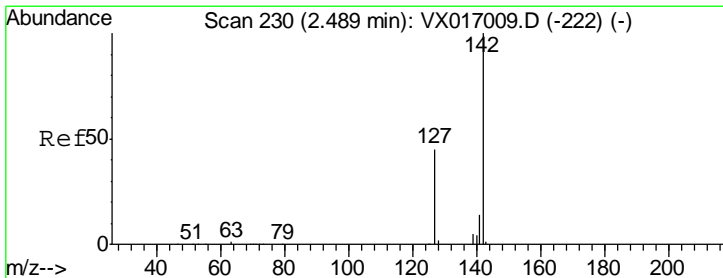
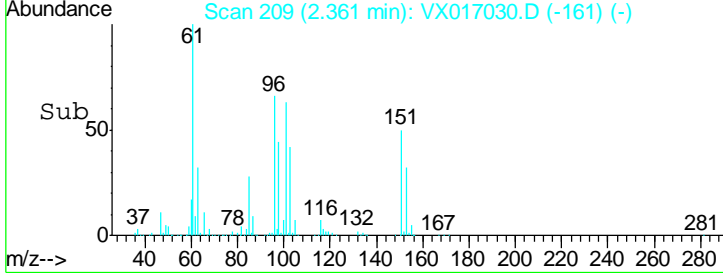
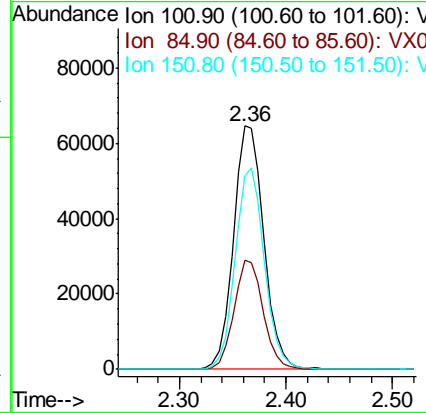
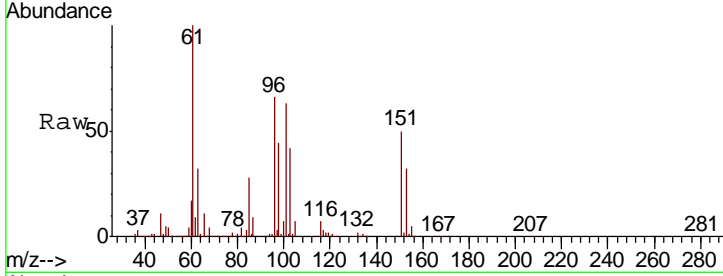

#10
 Methyl Iodide
 Concen: 45.645 ug/l
 RT: 2.49 min Scan# 230
 Delta R.T. -0.00 min
 Lab File: VX017030.D
 Acq: 30 Jun 2020 00:13

Tgt Ion	Resp	Lower	Upper
142	155150		
127	44.1	36.6	54.8
141	14.3	11.6	17.4

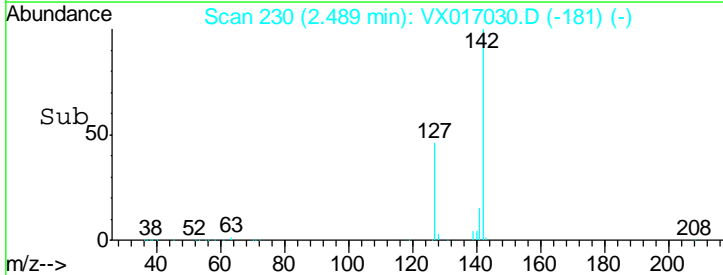
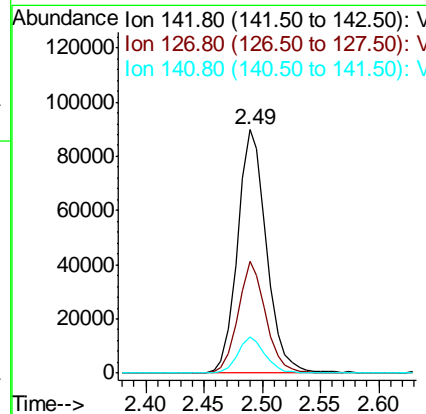
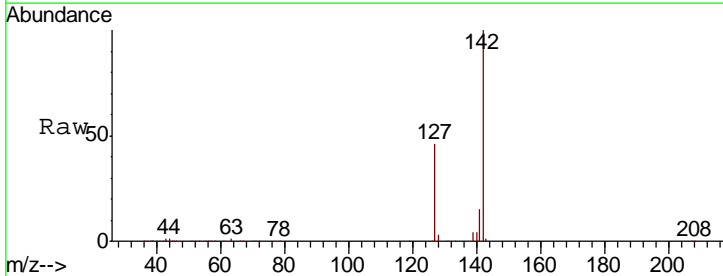

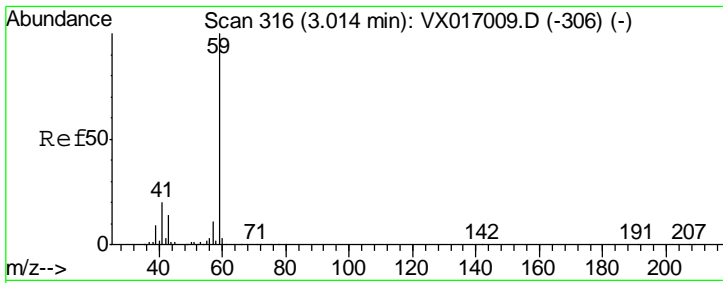

#11
 Tert butyl alcohol
 Concen: 254.689 ug/l
 RT: 3.02 min Scan# 317
 Delta R.T. 0.01 min
 Lab File: VX017030.D
 Acq: 30 Jun 2020 00:13

Instrument :
 MSVOA_X
 ClientSampleId :
 VSTDCCC050EC

Tgt Ion	Resp	Lower	Upper
59	163831		
57	10.6	8.2	12.2

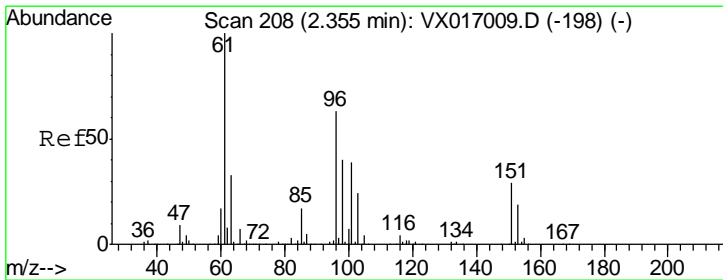
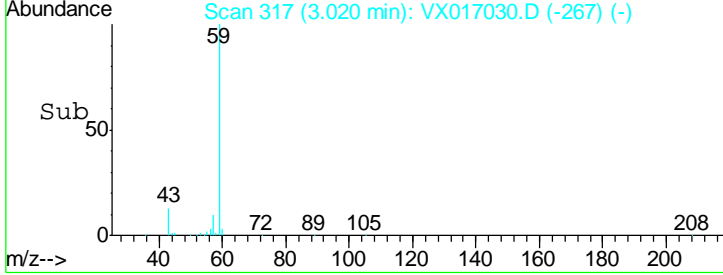
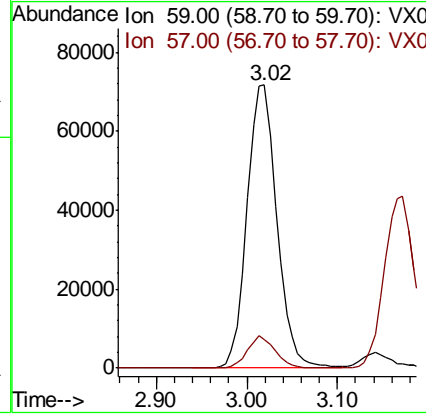
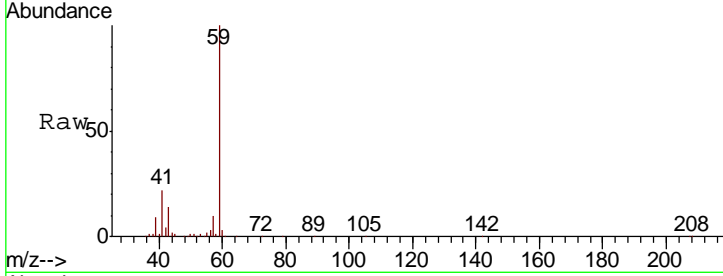

#12
 1,1-Dichloroethene
 Concen: 48.899 ug/l
 RT: 2.36 min Scan# 208
 Delta R.T. -0.00 min
 Lab File: VX017030.D
 Acq: 30 Jun 2020 00:13

Tgt Ion	Resp	Lower	Upper
96	132324		
61	152.6	126.3	189.5
98	61.4	51.0	76.6

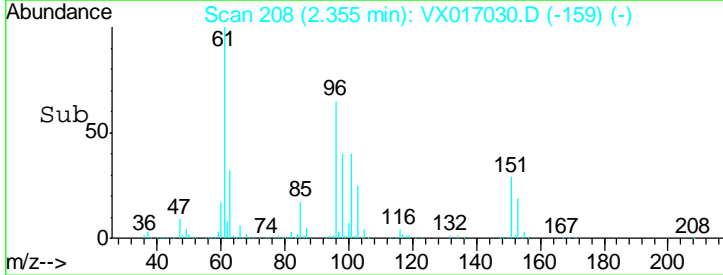
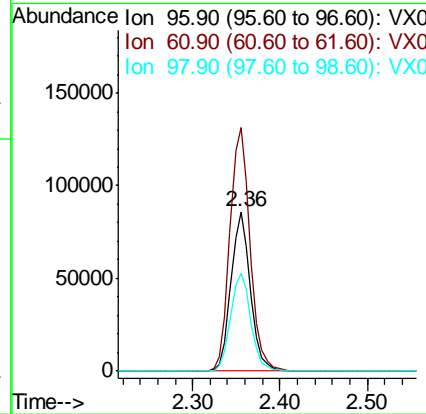
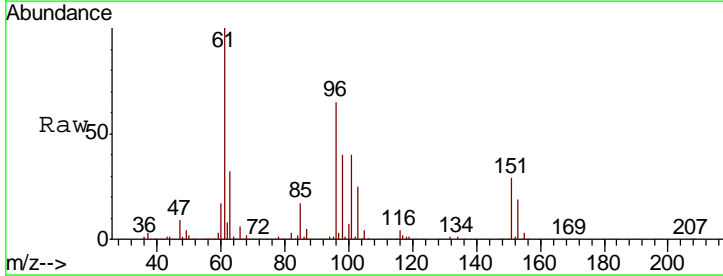

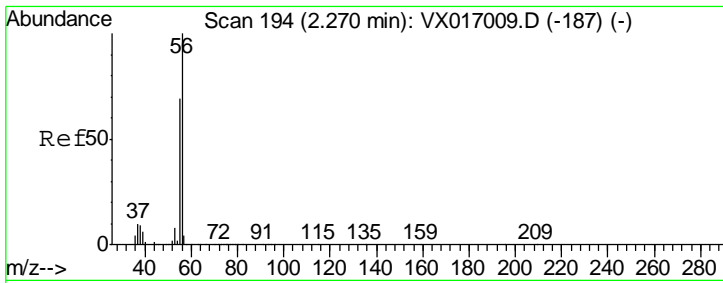

#13
 Acrolein
 Concen: 225.432 ug/l
 RT: 2.27 min Scan# 194
 Delta R.T. -0.00 min
 Lab File: VX017030.D
 Acq: 30 Jun 2020 00:13

Instrument :
 MSVOA_X
 ClientSampleID :
 VSTDCCC050EC

Tgt Ion	Resp	Lower	Upper
56	100		
55	73.3	55.7	83.5

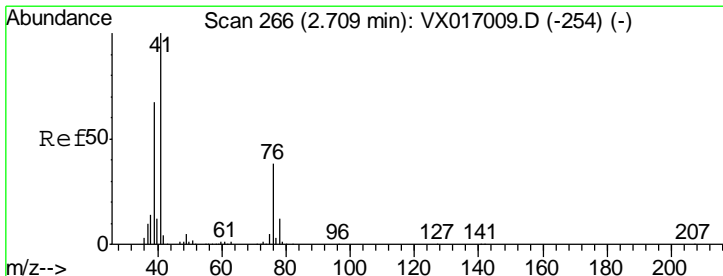
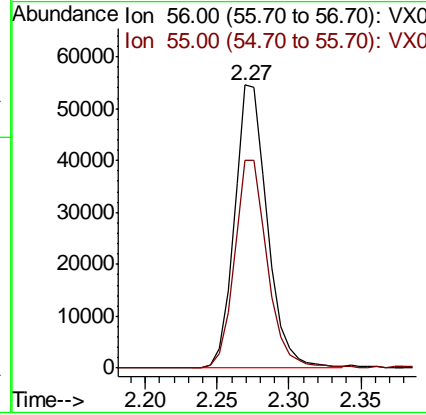
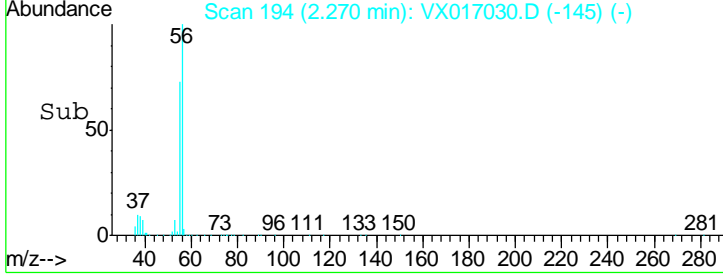
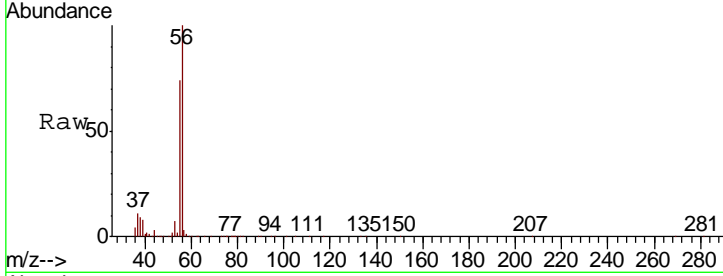

#14
 Allyl chloride
 Concen: 47.398 ug/l
 RT: 2.71 min Scan# 266
 Delta R.T. -0.00 min
 Lab File: VX017030.D
 Acq: 30 Jun 2020 00:13

Tgt Ion	Resp	Lower	Upper
41	100		
39	61.8	49.4	74.2
76	32.7	26.8	40.2

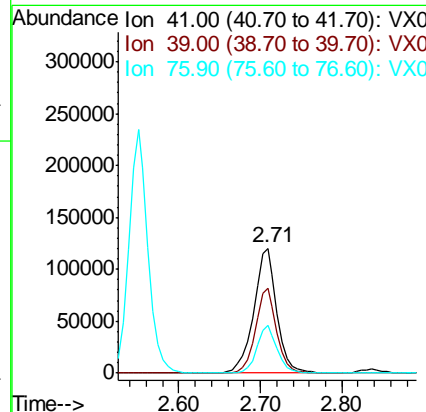
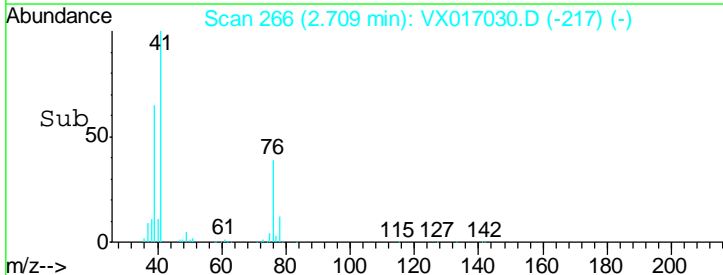
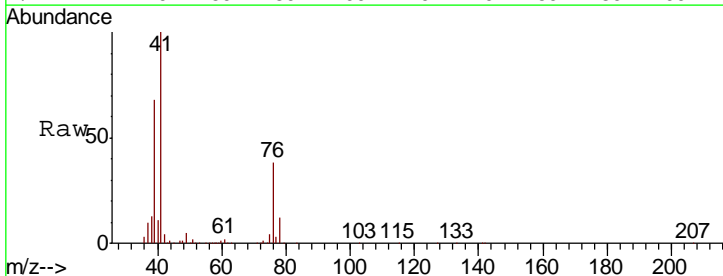

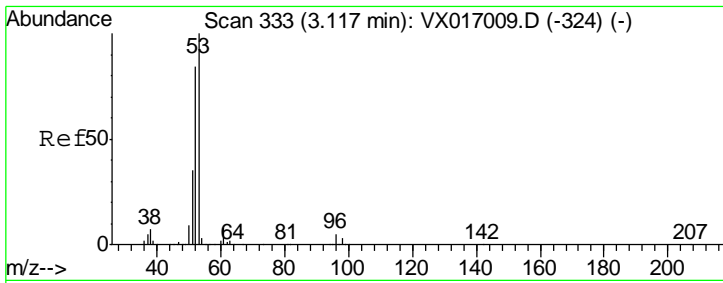

#15
 Acrylonitrile
 Concen: 256.516 ug/l
 RT: 3.12 min Scan# 333
 Delta R.T. -0.00 min
 Lab File: VX017030.D
 Acq: 30 Jun 2020 00:13

Instrument :
 MSVOA_X
 ClientSampled :
 VSTDCCC050EC

Tgt Ion	Resp	Lower	Upper
53	396669		
52	82.0	65.6	98.4
51	35.2	28.3	42.5

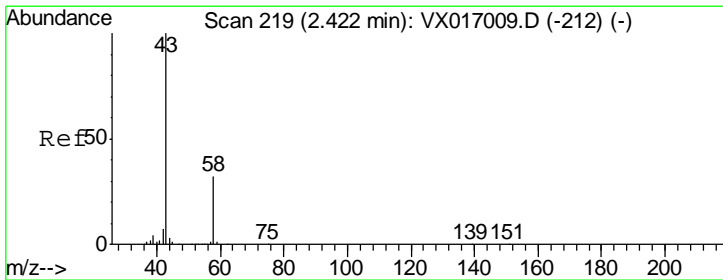
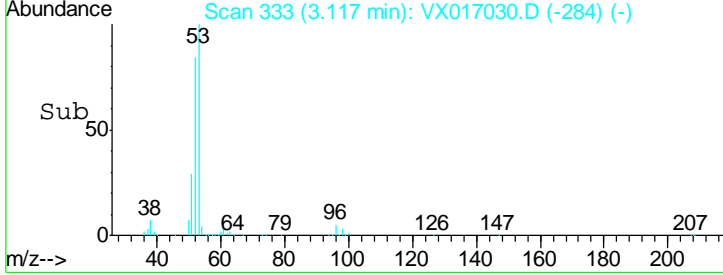
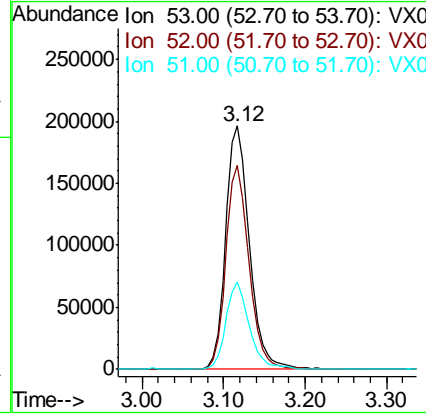
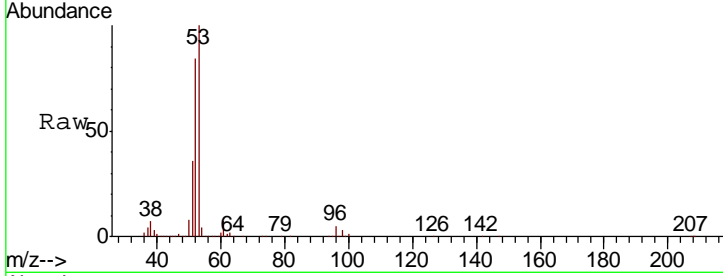

#16
 Acetone
 Concen: 254.120 ug/l
 RT: 2.42 min Scan# 219
 Delta R.T. -0.00 min
 Lab File: VX017030.D
 Acq: 30 Jun 2020 00:13

Tgt Ion	Resp	Lower	Upper
43	320546		
58	31.9	25.7	38.5

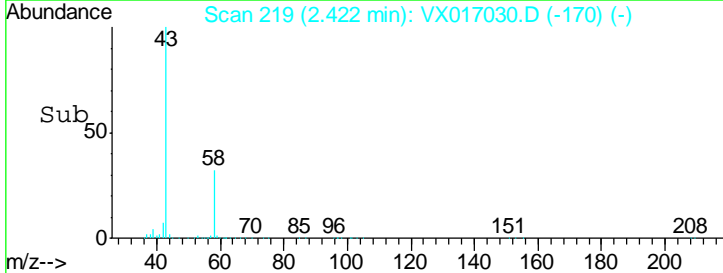
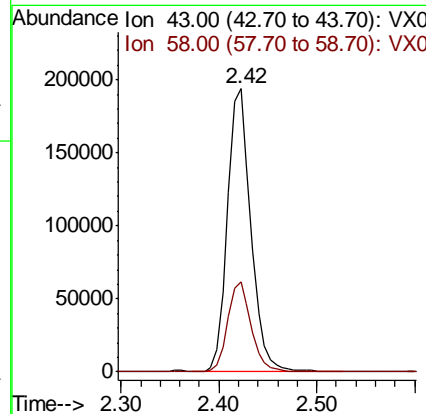
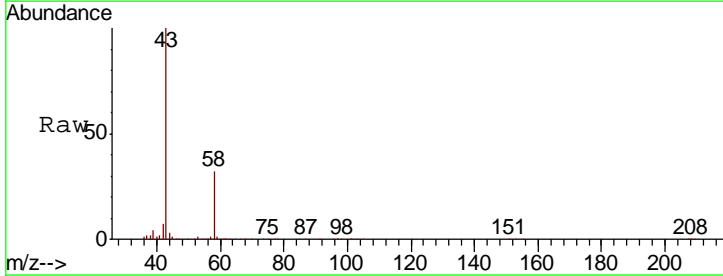

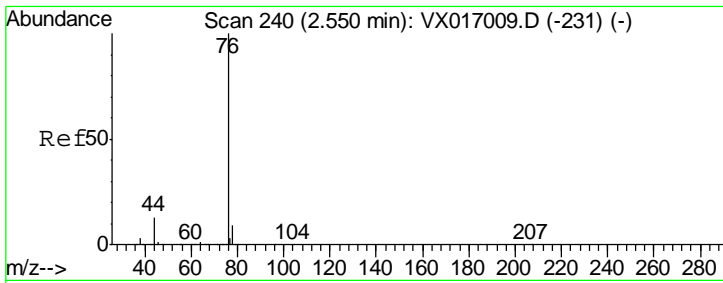

#17
 Carbon Disulfide
 Concen: 50.814 ug/l
 RT: 2.55 min Scan# 240
 Delta R.T. 0.00 min
 Lab File: VX017030.D
 Acq: 30 Jun 2020 00:13

Instrument : MSVOA_X
 ClientSampled : VX017030.D
 VSTDCCC050EC

Tgt Ion	Resp	Lower	Upper
76	100		
78	8.9	7.2	10.8

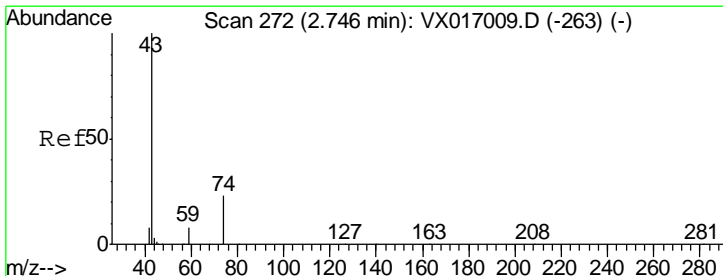
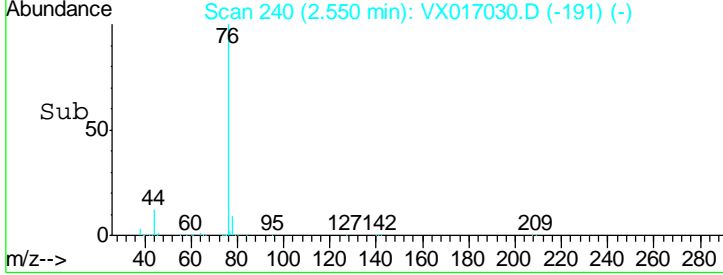
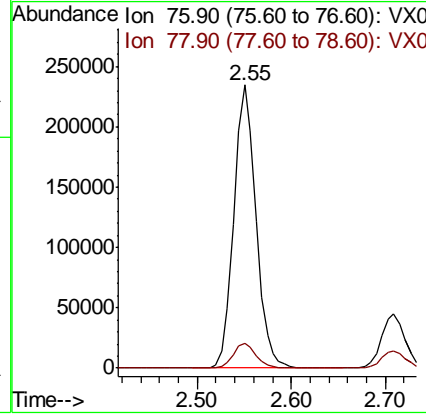
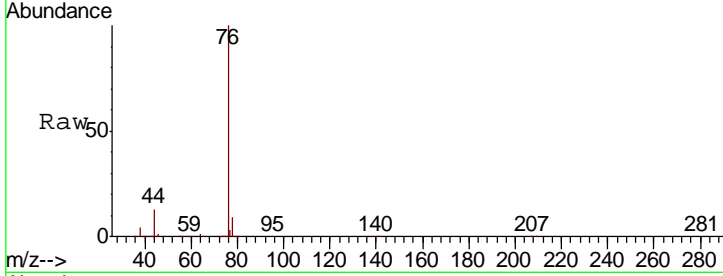

#18
 Methyl Acetate
 Concen: 51.330 ug/l
 RT: 2.75 min Scan# 273
 Delta R.T. 0.01 min
 Lab File: VX017030.D
 Acq: 30 Jun 2020 00:13

Tgt Ion	Resp	Lower	Upper
43	100		
74	23.9	19.3	28.9

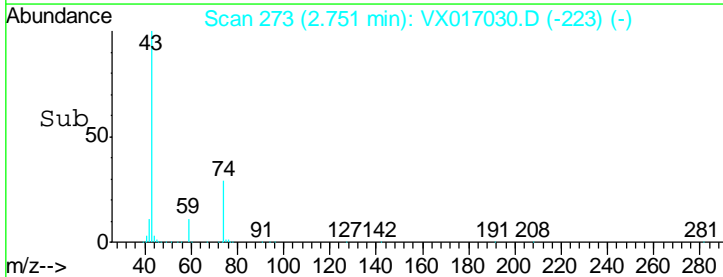
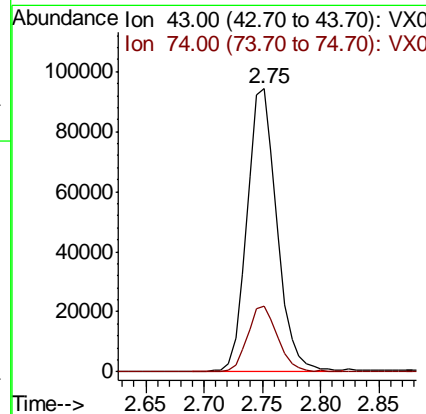
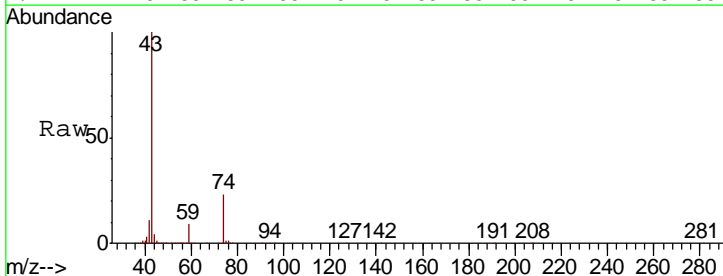

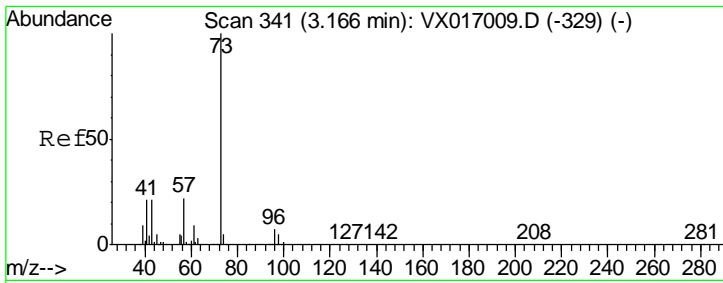

#19
 Methyl tert-butyl Ether
 Concen: 50.625 ug/l
 RT: 3.17 min Scan# 341
 Delta R.T. -0.00 min
 Lab File: VX017030.D
 Acq: 30 Jun 2020 00:13

Instrument : MSVOA_X
 ClientSampleId : VSTDCCC050EC

Tgt Ion	Resp	Lower	Upper
73	459778		
57	21.9	17.6	26.4

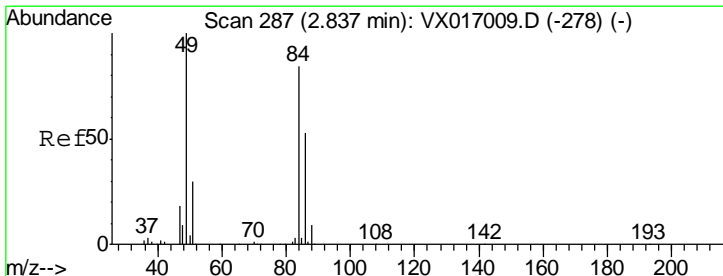
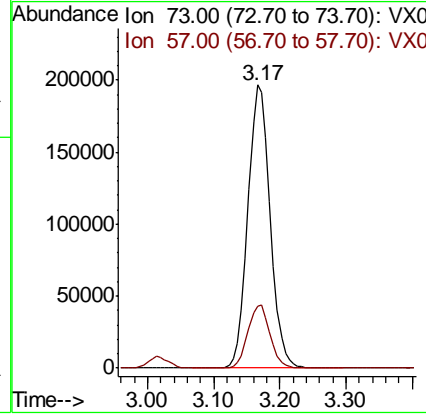
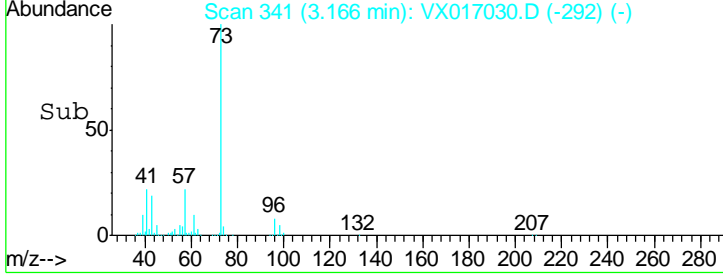
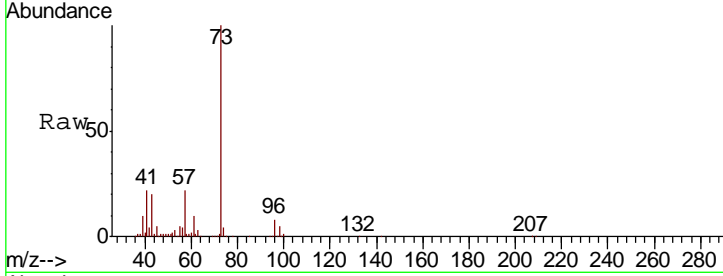

#20
 Methylene Chloride
 Concen: 53.226 ug/l
 RT: 2.84 min Scan# 287
 Delta R.T. 0.00 min
 Lab File: VX017030.D
 Acq: 30 Jun 2020 00:13

Tgt Ion	Resp	Lower	Upper
84	153835		
49	115.8	94.7	142.1
51	36.2	28.6	42.8
86	63.8	50.5	75.7

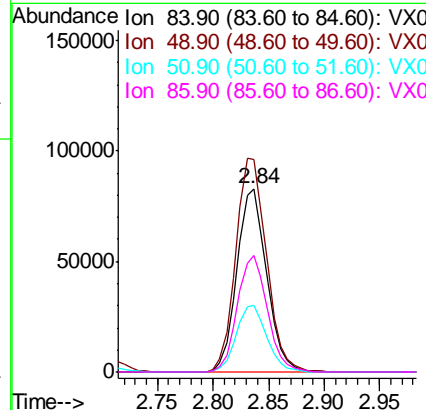
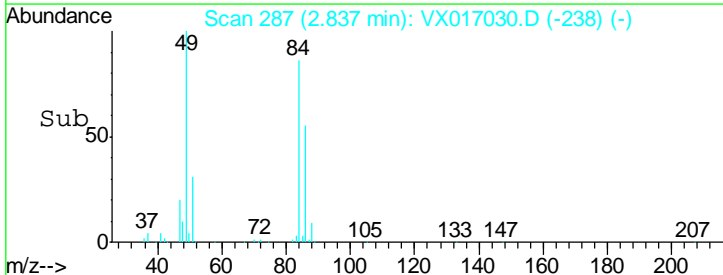
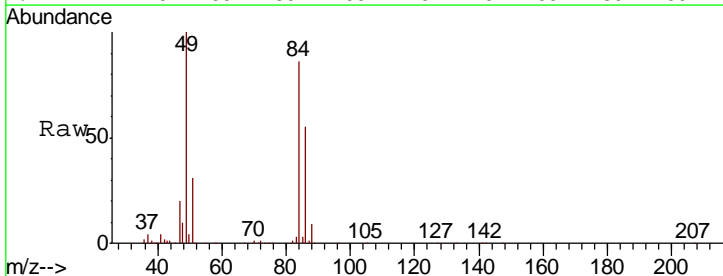

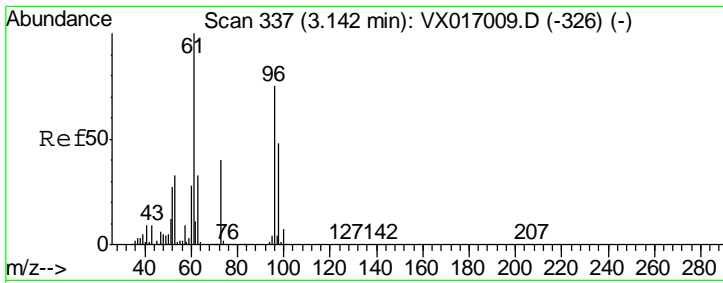

#21
 trans-1,2-Dichloroethene
 Concen: 49.476 ug/l
 RT: 3.14 min Scan# 337
 Delta R.T. -0.00 min
 Lab File: VX017030.D
 Acq: 30 Jun 2020 00:13

Instrument : MSVOA_X
 ClientSampled : VSTDCCC050EC

Tgt Ion	Resp	Lower	Upper
96	148579		
61	100	107.0	160.6
98	63.8	51.6	77.4

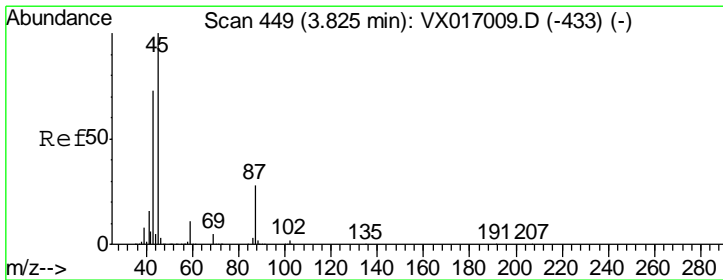
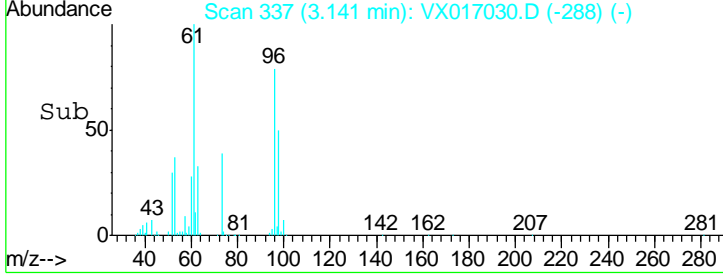
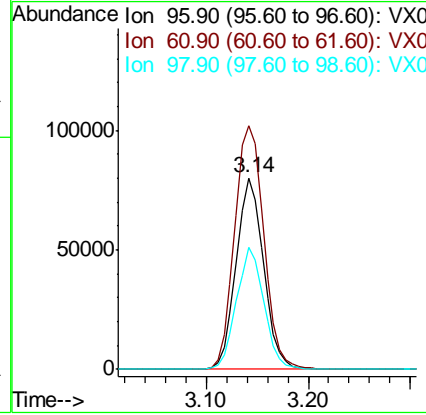
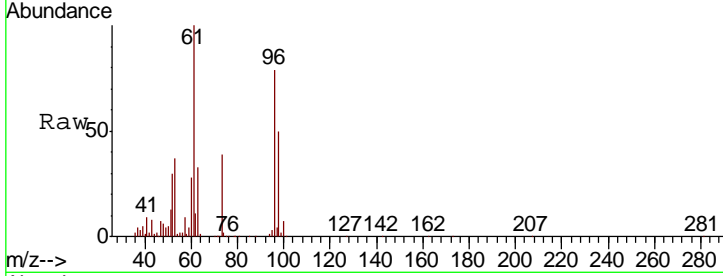

#22
 Diisopropyl ether
 Concen: 51.600 ug/l
 RT: 3.82 min Scan# 449
 Delta R.T. -0.00 min
 Lab File: VX017030.D
 Acq: 30 Jun 2020 00:13

Tgt Ion	Resp	Lower	Upper
45	477615		
43	100	58.6	88.0
87	28.3	22.6	34.0
59	11.1	8.7	13.1

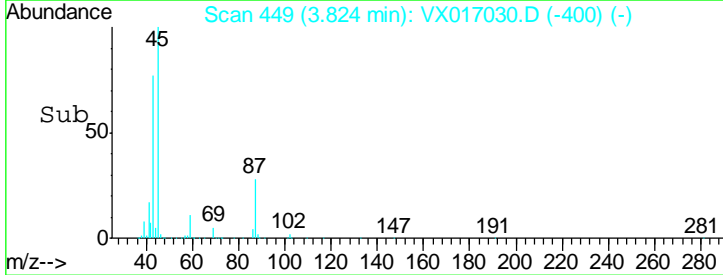
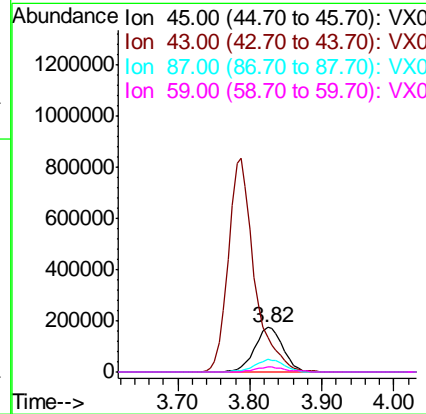
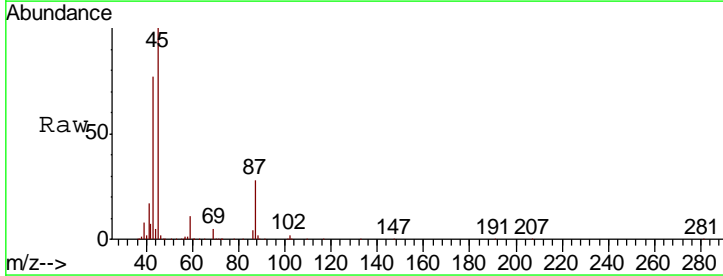

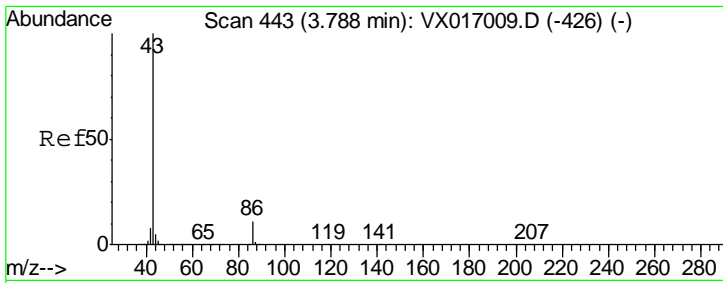

#23
 Vinyl Acetate
 Concen: 264.025 ug/l
 RT: 3.79 min Scan# 443
 Delta R.T. -0.00 min
 Lab File: VX017030.D
 Acq: 30 Jun 2020 00:13

Instrument :
 MSVOA_X
 ClientSampleId :
 VSTDCCC050EC

Tgt Ion: 43 Resp: 2099997

Ion	Ratio	Lower	Upper
43	100		
86	10.7	8.6	13.0

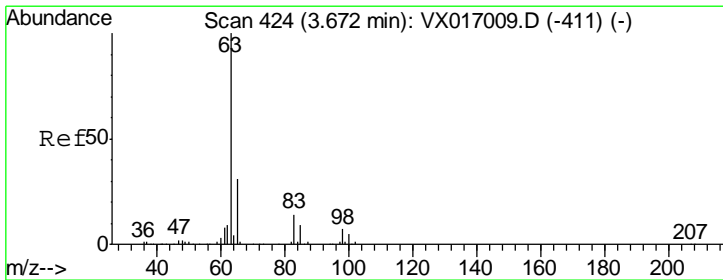
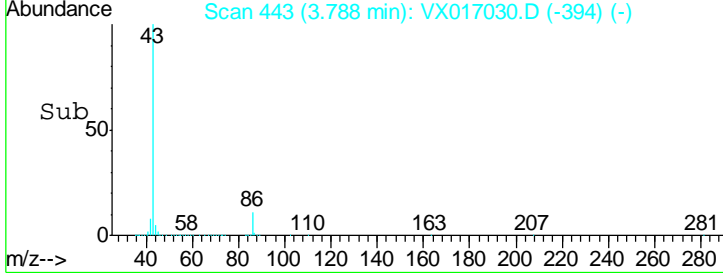
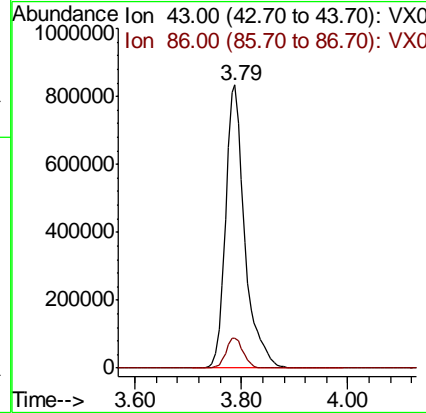
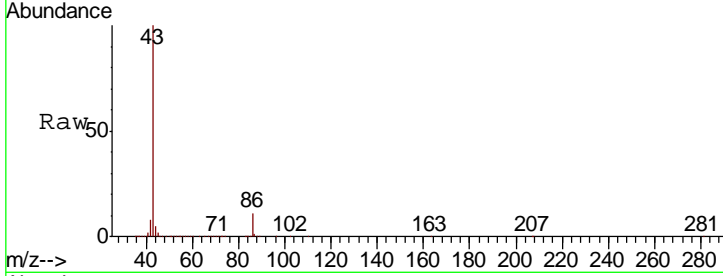

#24
 1,1-Dichloroethane
 Concen: 49.751 ug/l
 RT: 3.67 min Scan# 424
 Delta R.T. -0.00 min
 Lab File: VX017030.D
 Acq: 30 Jun 2020 00:13

Tgt Ion: 63 Resp: 262022

Ion	Ratio	Lower	Upper
63	100		
98	6.4	3.6	10.8
100	4.9	2.4	7.1

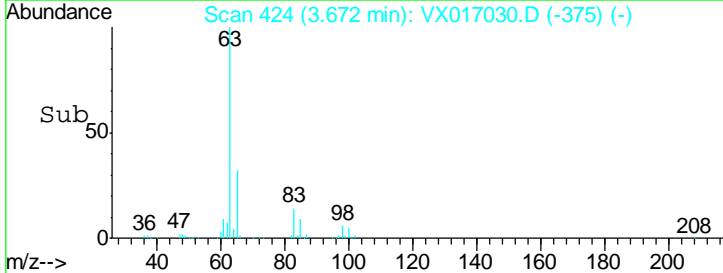
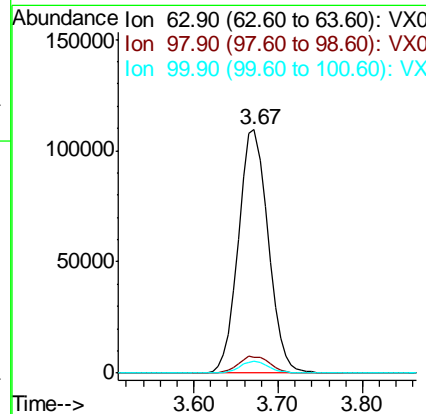
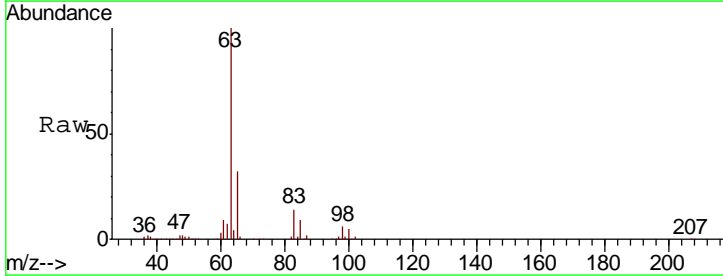

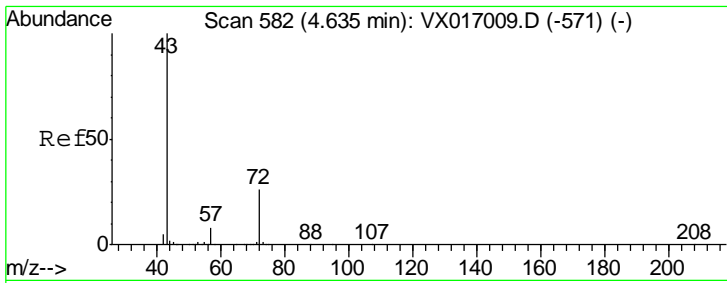

#25
 2-Butanone
 Concen: 260.506 ug/l
 RT: 4.64 min Scan# 582
 Delta R.T. -0.00 min
 Lab File: VX017030.D
 Acq: 30 Jun 2020 00:13

Instrument : MSVOA_X
 ClientSampled : VSTDCCC050EC

Tgt Ion	Resp	Lower	Upper
43	100		
72	26.2	20.8	31.2

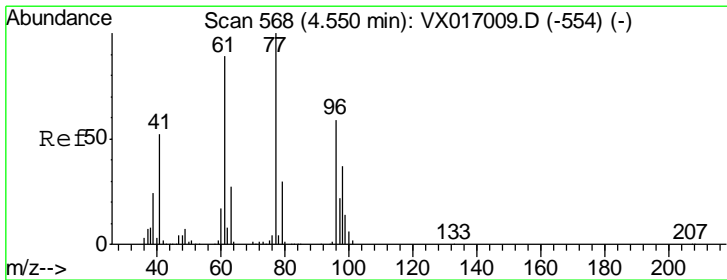
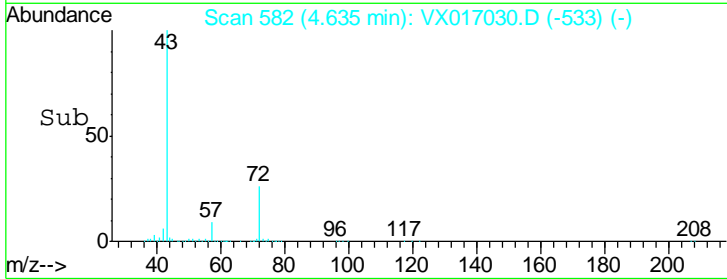
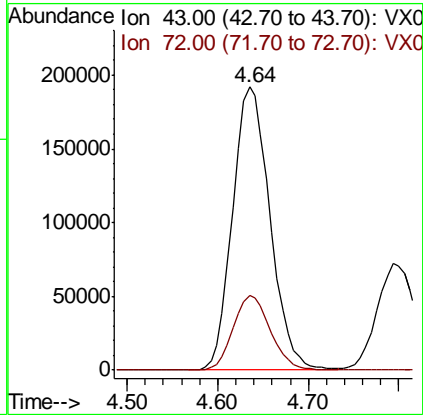
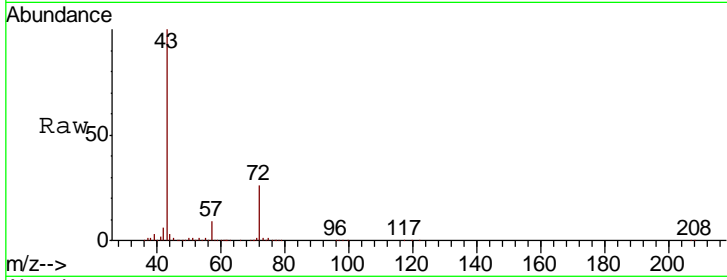

#26
 2,2-Dichloropropane
 Concen: 40.798 ug/l
 RT: 4.55 min Scan# 568
 Delta R.T. -0.00 min
 Lab File: VX017030.D
 Acq: 30 Jun 2020 00:13

Tgt Ion	Resp	Lower	Upper
77	100		
97	23.4	11.4	34.2

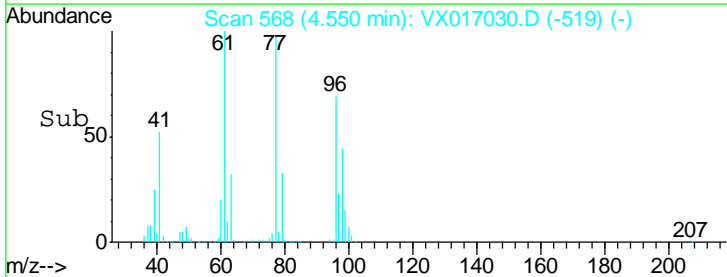
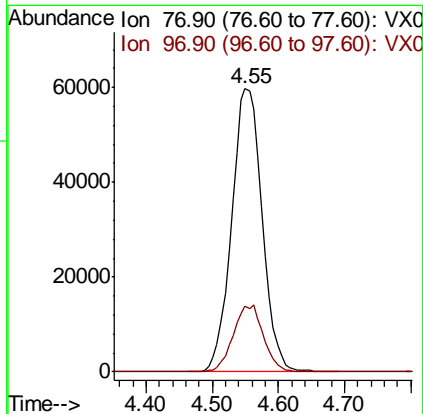
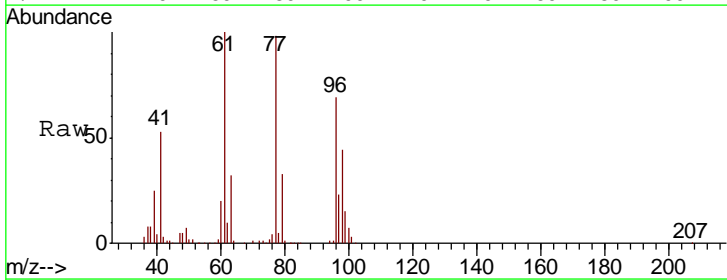

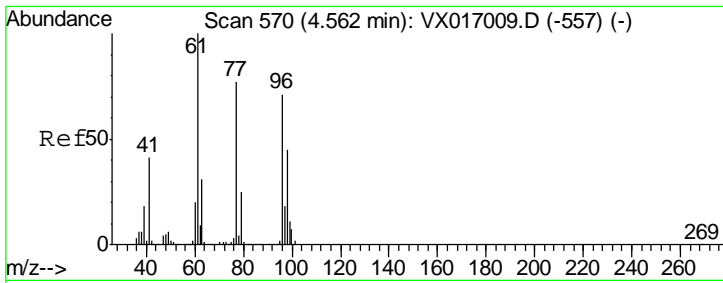

#27
 cis-1,2-Dichloroethene
 Concen: 49.097 ug/l
 RT: 4.56 min Scan# 570
 Delta R.T. -0.00 min
 Lab File: VX017030.D
 Acq: 30 Jun 2020 00:13

Instrument :
 MSVOA_X
 ClientSampleID :
 VSTDCCC050EC

Tgt Ion	Resp	Lower	Upper
96	167057		
61	139.0	0.0	282.8
98	64.3	0.0	127.6

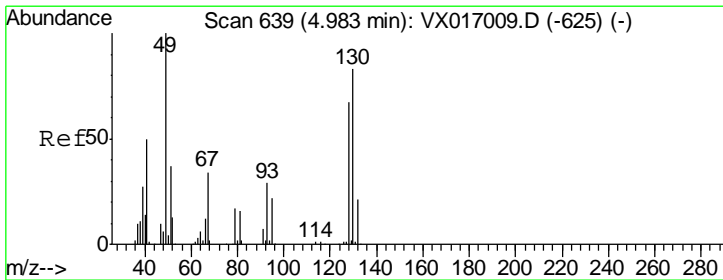
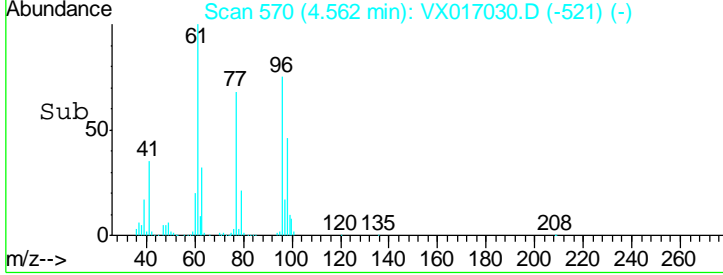
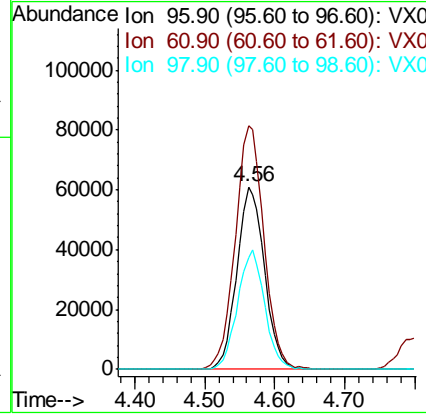
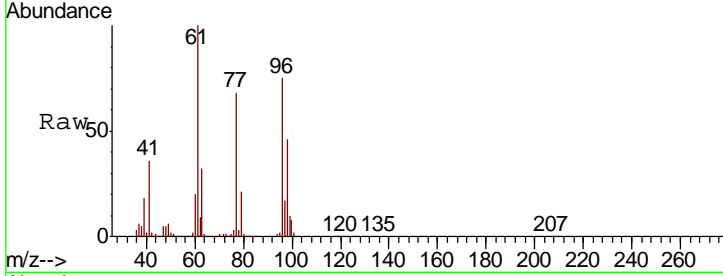

#28
 Bromochloromethane
 Concen: 48.374 ug/l
 RT: 4.98 min Scan# 639
 Delta R.T. -0.00 min
 Lab File: VX017030.D
 Acq: 30 Jun 2020 00:13

Tgt Ion	Resp	Lower	Upper
49	123974		
129	2.2	0.0	4.2
130	82.5	66.6	100.0

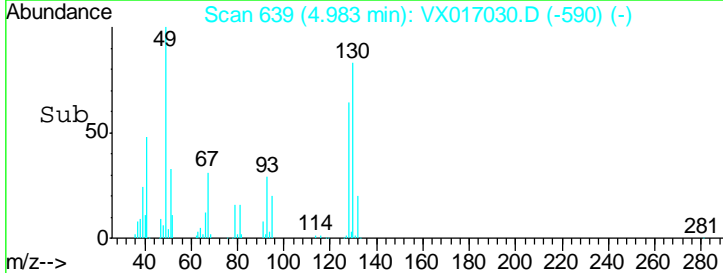
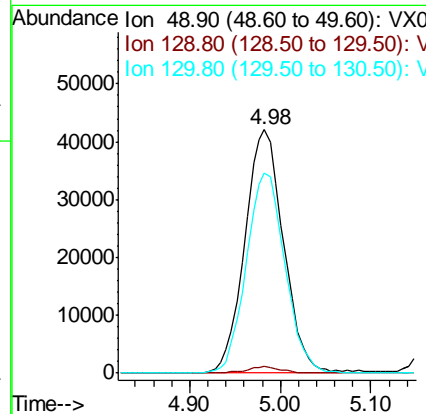
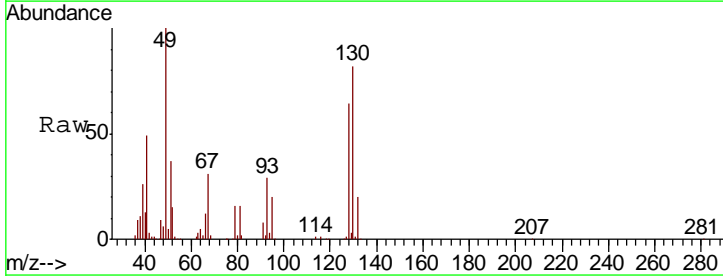

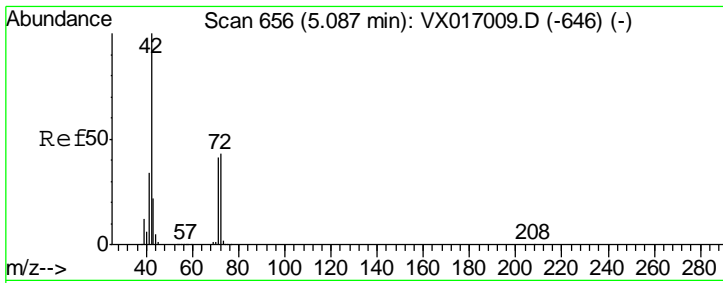

#29
 Tetrahydrofuran
 Concen: 261.666 ug/l
 RT: 5.09 min Scan# 657
 Delta R.T. 0.01 min
 Lab File: VX017030.D
 Acq: 30 Jun 2020 00:13

Instrument :
 MSVOA_X
 ClientSampled :
 VSTDCCC050EC

Tgt Ion	Resp	Lower	Upper
42	363379		
72	44.8	35.3	52.9
71	41.4	33.1	49.7

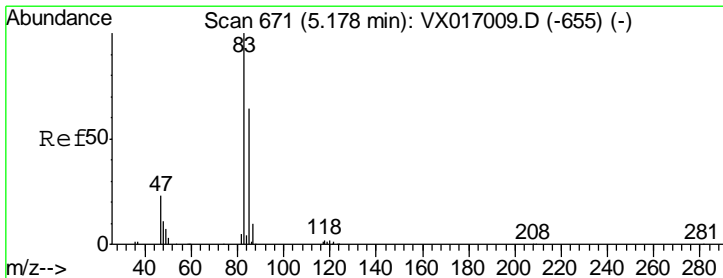
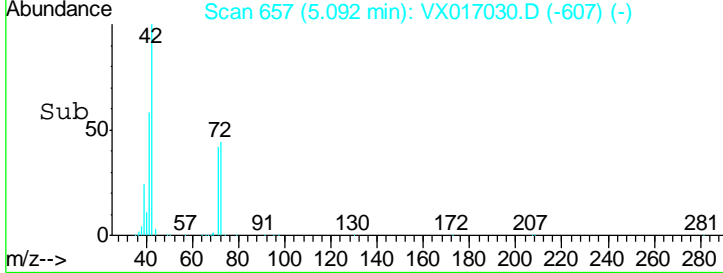
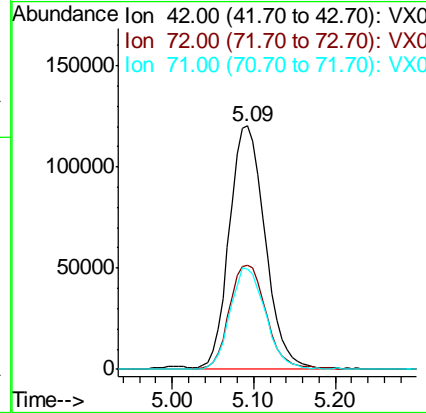
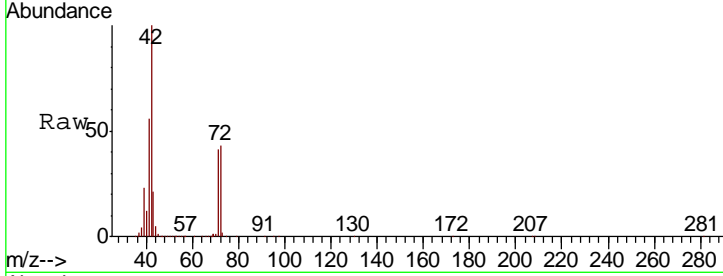

#30
 Chloroform
 Concen: 49.793 ug/l
 RT: 5.18 min Scan# 671
 Delta R.T. -0.00 min
 Lab File: VX017030.D
 Acq: 30 Jun 2020 00:13

Tgt Ion	Resp	Lower	Upper
83	268823		
85	65.5	51.4	77.2

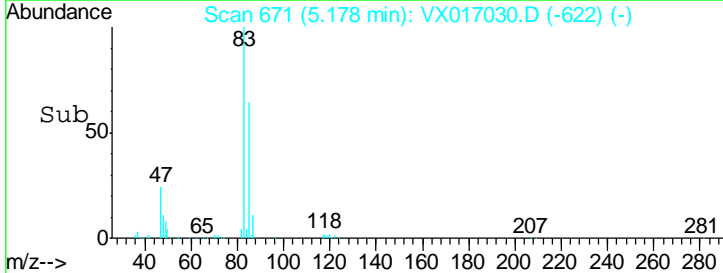
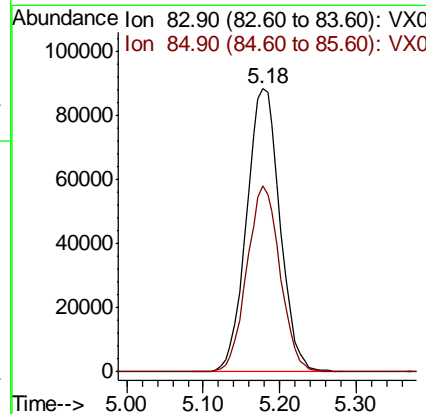
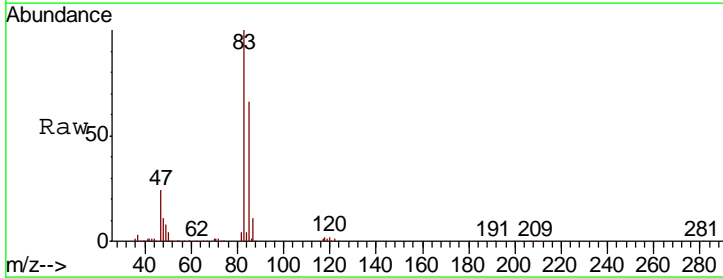

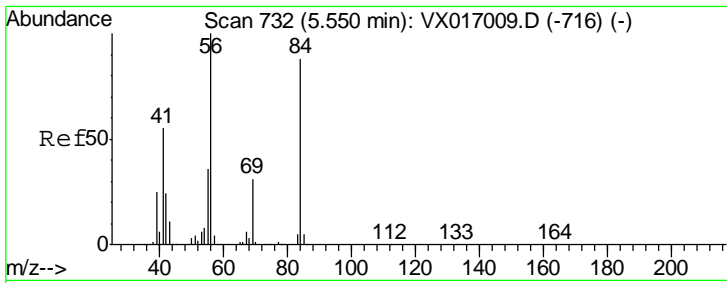

#31
 Cyclohexane
 Concen: 50.132 ug/l
 RT: 5.55 min Scan# 732
 Delta R.T. -0.00 min
 Lab File: VX017030.D
 Acq: 30 Jun 2020 00:13

Instrument :
 MSVOA_X
 ClientSampled :
 VSTDCCC050EC

Tgt Ion	Resp	Lower	Upper
56	100		
69	31.3	25.0	37.4
84	89.4	69.1	103.7

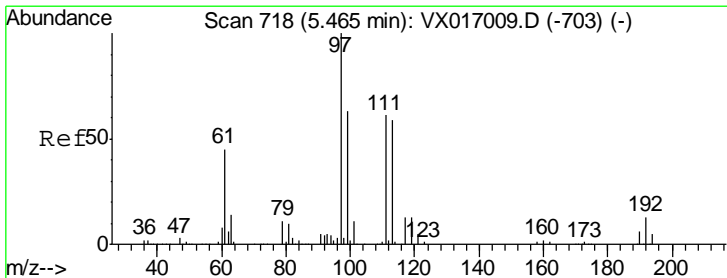
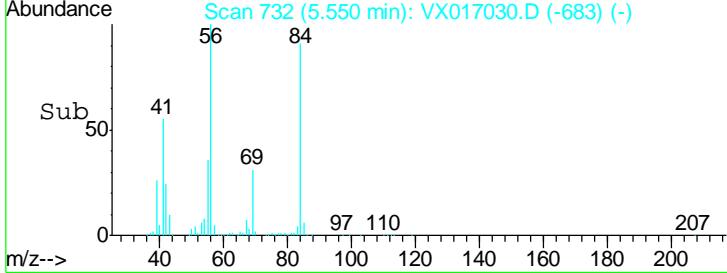
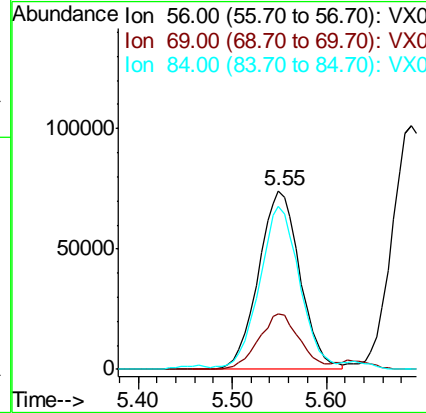
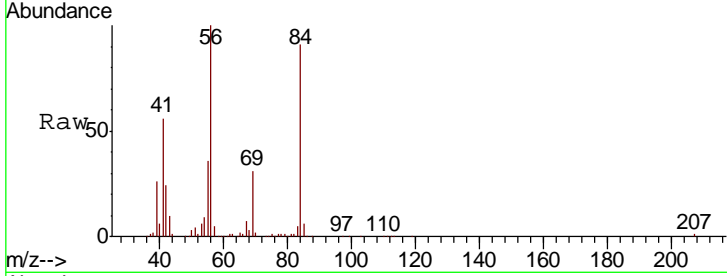

#32
 1,1,1-Trichloroethane
 Concen: 49.352 ug/l
 RT: 5.46 min Scan# 718
 Delta R.T. -0.00 min
 Lab File: VX017030.D
 Acq: 30 Jun 2020 00:13

Tgt Ion	Resp	Lower	Upper
97	100		
99	64.2	50.8	76.2
61	42.5	33.7	50.5

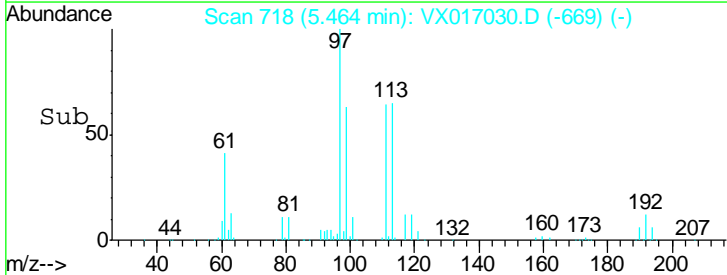
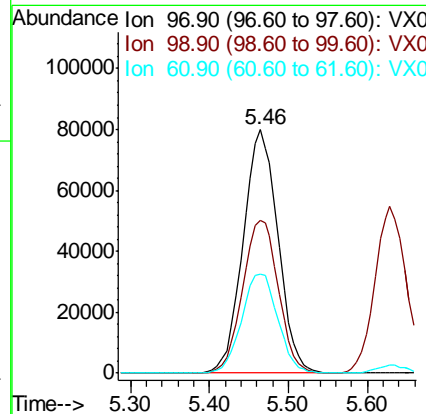
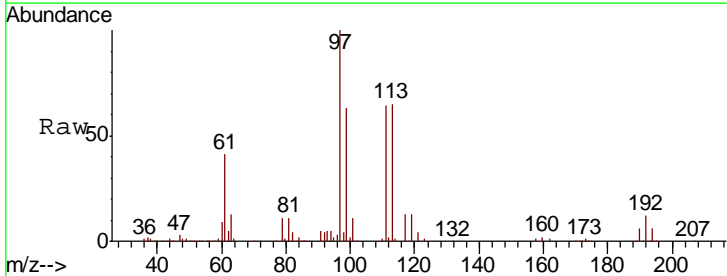

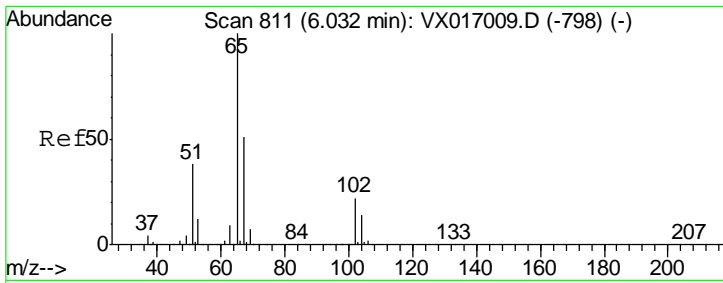

#33
 1,2-Dichloroethane-d4
 Concen: 52.278 ug/l
 RT: 6.03 min Scan# 811
 Delta R.T. -0.00 min
 Lab File: VX017030.D
 Acq: 30 Jun 2020 00:13

Instrument :
 MSVOA_X
ClientSampled :
 VSTDCCC050EC

Tgt Ion	Resp	Lower	Upper
65	176275		
67	52.1	0.0	103.8

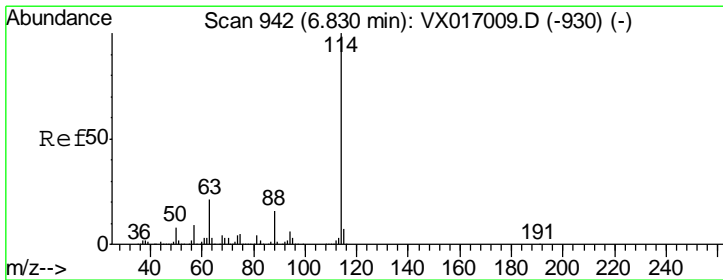
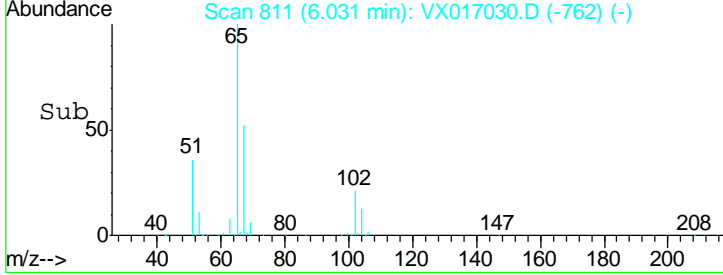
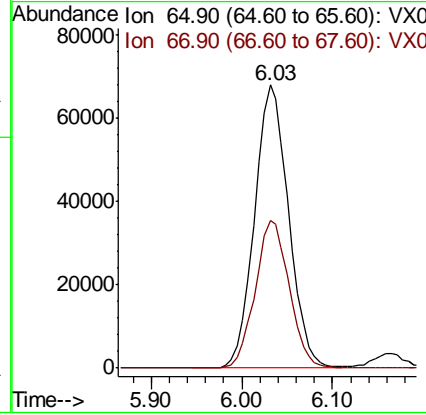
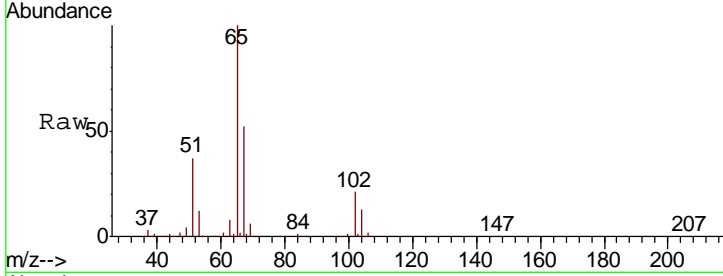

#34
 1,4-Difluorobenzene
 Concen: 50.000 ug/l
 RT: 6.83 min Scan# 942
 Delta R.T. -0.00 min
 Lab File: VX017030.D
 Acq: 30 Jun 2020 00:13

Tgt Ion	Resp	Lower	Upper
114	448657		
63	20.6	0.0	41.4
88	15.6	0.0	32.4

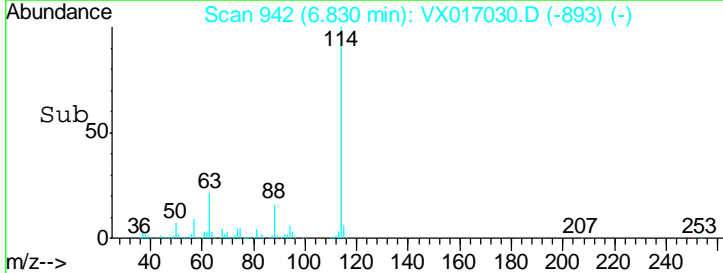
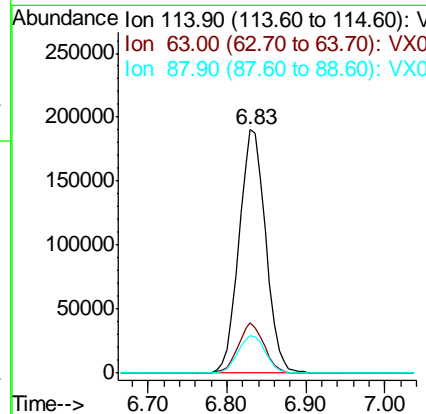
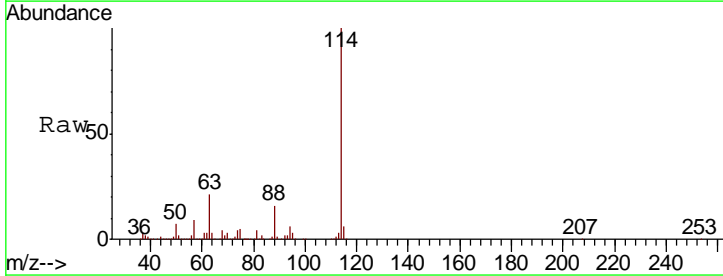

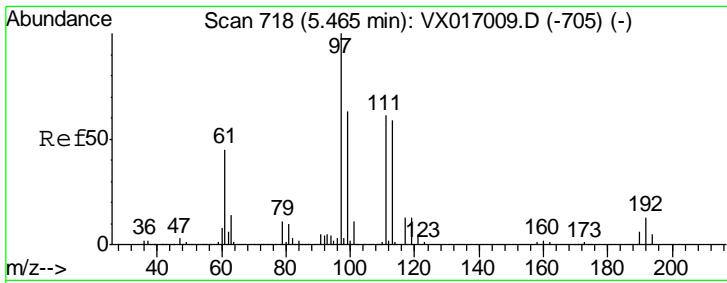

#35
 Dibromofluoromethane
 Concen: 51.407 ug/l
 RT: 5.46 min Scan# 718
 Delta R.T. -0.00 min
 Lab File: VX017030.D
 Acq: 30 Jun 2020 00:13

Instrument :
 MSVOA_X
 ClientSampleID :
 VSTDCCC050EC

Tgt Ion	Resp	Lower	Upper
113	100		
111	102.1	81.9	122.9
192	20.0	16.7	25.1

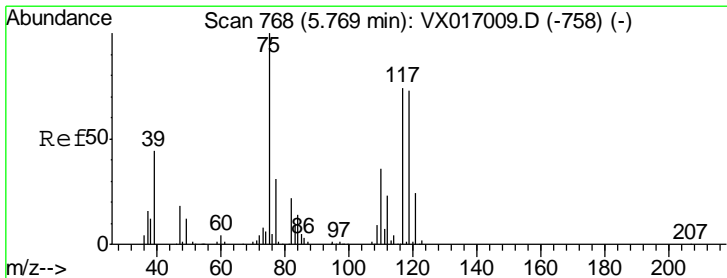
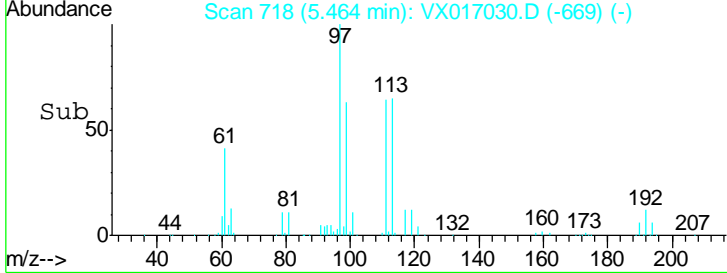
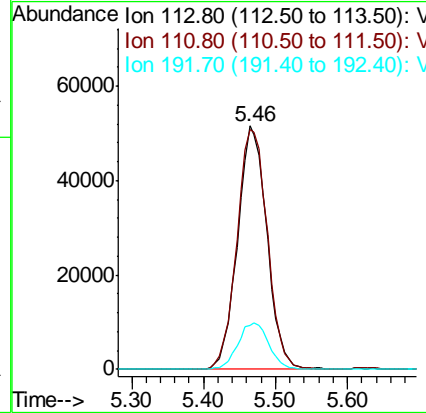
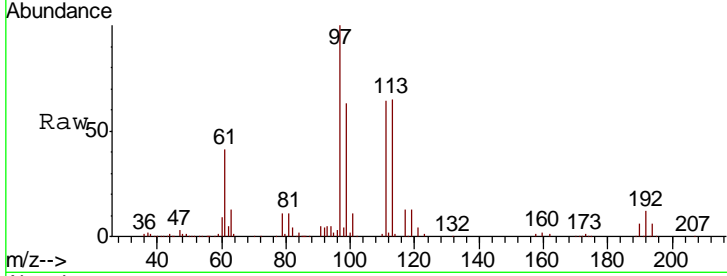

#36
 1,1-Dichloropropene
 Concen: 46.780 ug/l
 RT: 5.77 min Scan# 768
 Delta R.T. -0.00 min
 Lab File: VX017030.D
 Acq: 30 Jun 2020 00:13

Tgt Ion	Resp	Lower	Upper
75	100		
110	36.8	18.1	54.1
77	31.5	24.6	37.0

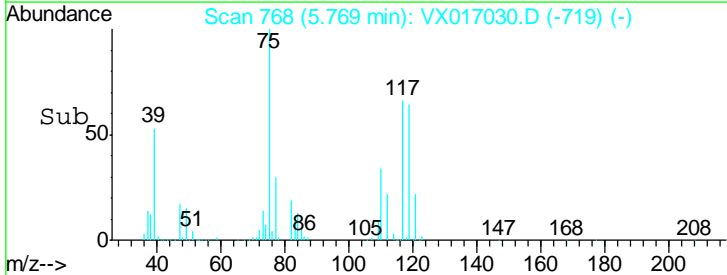
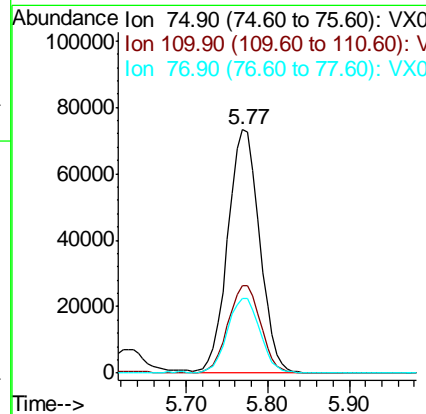
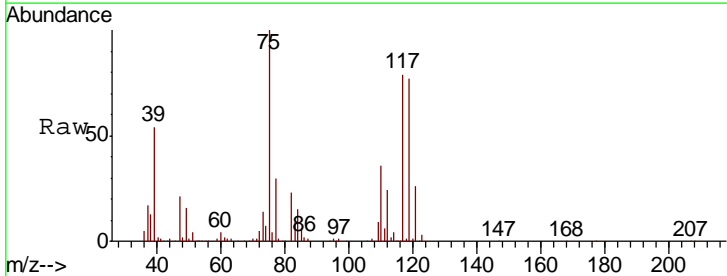

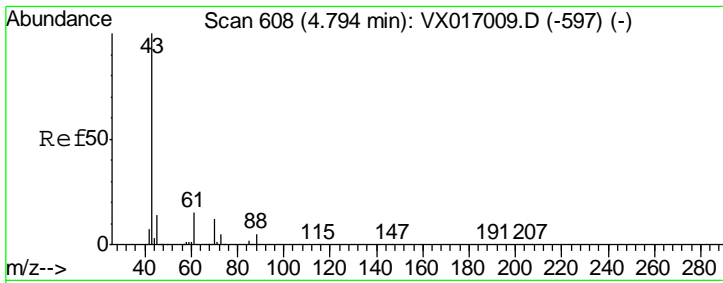

#37
Ethyl Acetate
Concen: 50.214 ug/l
RT: 4.79 min Scan# 608
Delta R.T. -0.00 min
Lab File: VX017030.D
Acq: 30 Jun 2020 00:13

Instrument :
MSVOA_X
ClientSampleID :
VSTDCCC050EC

Tgt Ion	Resp	Lower	Upper
43	216035		
61	14.0	11.0	16.4
70	11.1	8.9	13.3

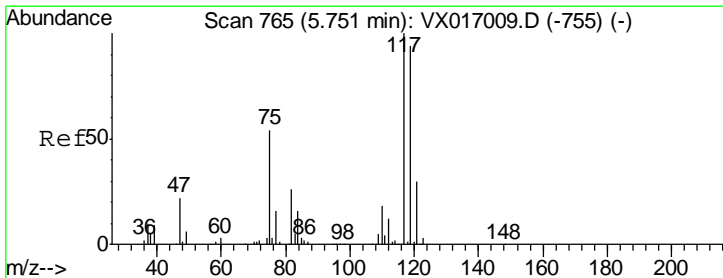
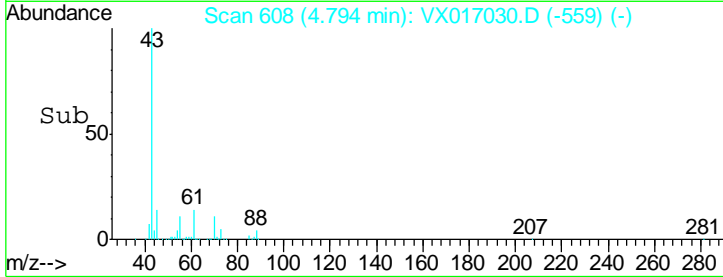
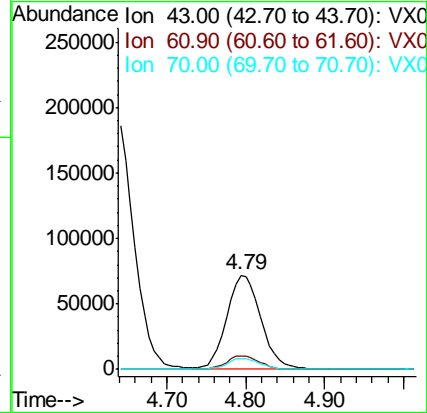
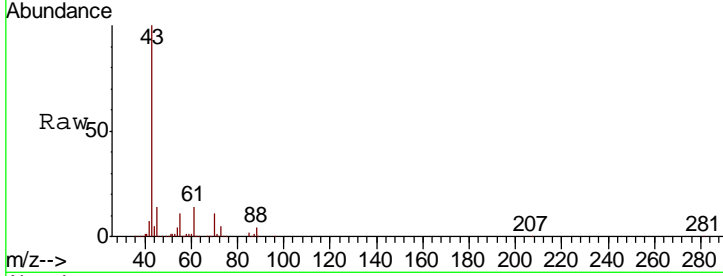

#38
Carbon Tetrachloride
Concen: 47.155 ug/l
RT: 5.76 min Scan# 766
Delta R.T. 0.01 min
Lab File: VX017030.D
Acq: 30 Jun 2020 00:13

Tgt Ion	Resp	Lower	Upper
117	220236		
119	95.3	75.4	113.0
121	30.2	23.8	35.6

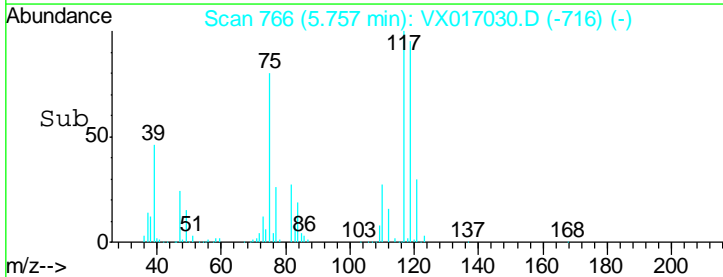
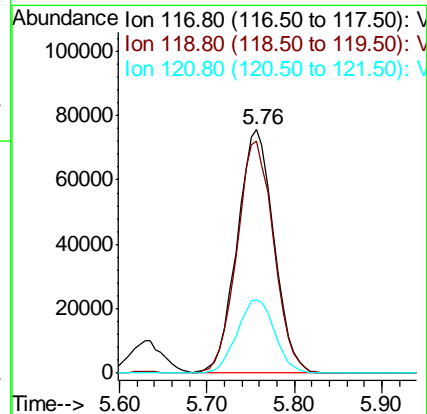
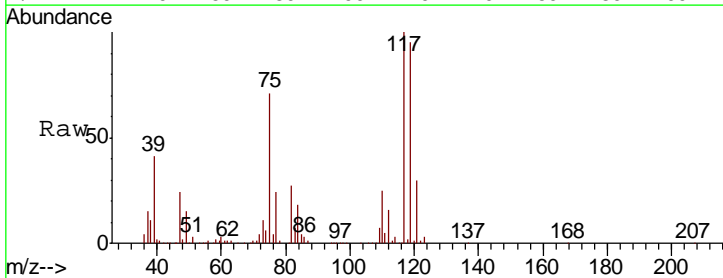

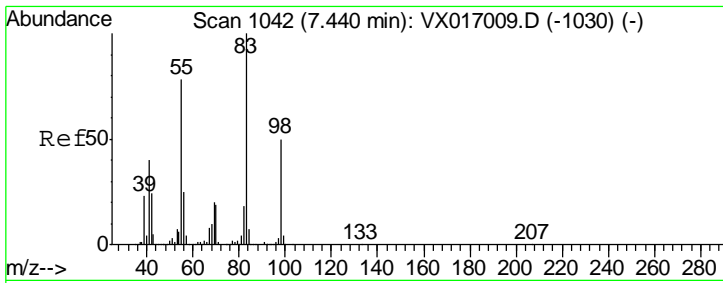

#39
 Methylcyclohexane
 Concen: 47.342 ug/l
 RT: 7.44 min Scan# 1042
 Delta R.T. -0.00 min
 Lab File: VX017030.D
 Acq: 30 Jun 2020 00:13

Instrument :
 MSVOA_X
 ClientSampleId :
 VSTDCCC050EC

Tgt Ion	Resp	Lower	Upper
83	223358		
55	77.6	62.5	93.7
98	48.5	40.1	60.1

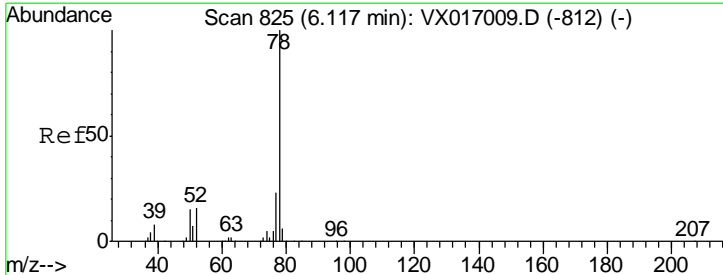
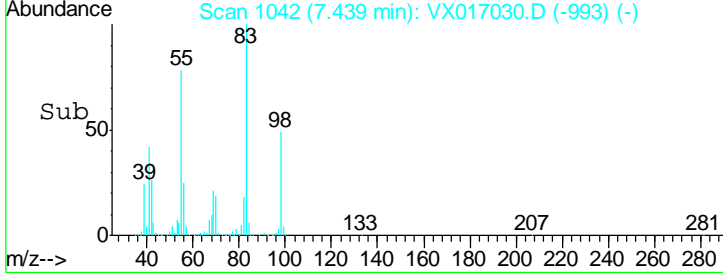
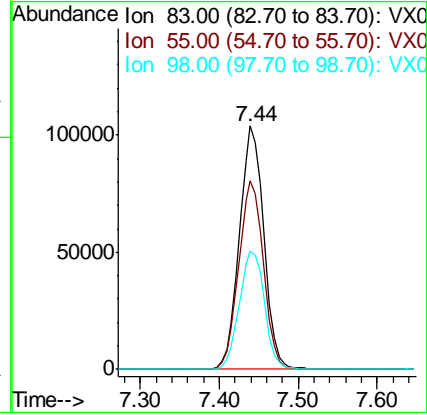
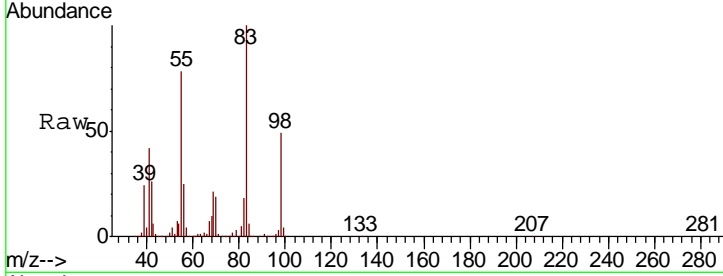

#40
 Benzene
 Concen: 47.727 ug/l
 RT: 6.12 min Scan# 825
 Delta R.T. -0.00 min
 Lab File: VX017030.D
 Acq: 30 Jun 2020 00:13

Tgt Ion	Resp	Lower	Upper
78	594619		
77	23.2	18.3	27.5

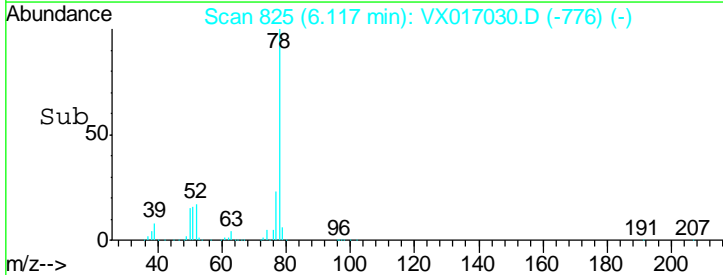
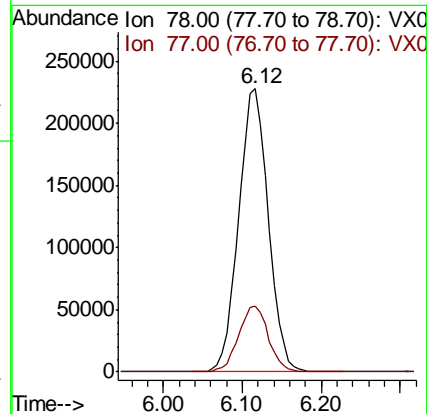
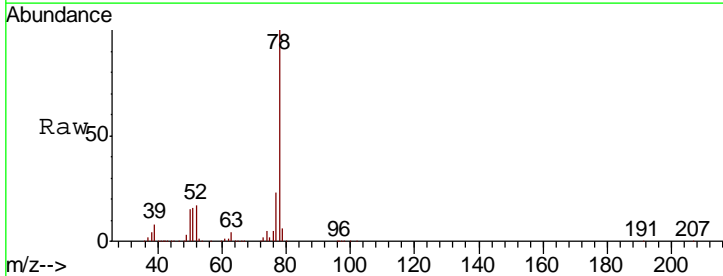

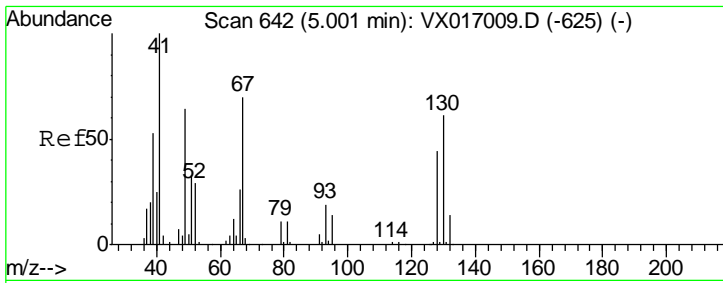

#41
 Methacrylonitrile
 Concen: 49.084 ug/l
 RT: 5.01 min Scan# 643
 Delta R.T. 0.01 min
 Lab File: VX017030.D
 Acq: 30 Jun 2020 00:13

Instrument :
 MSVOA_X
 ClientSampleId :
 VSTDCCC050EC

Tgt Ion	Resp	Lower	Upper
41	100		
39	54.8	44.4	66.6
67	71.7	57.1	85.7
52	28.7	23.2	34.8

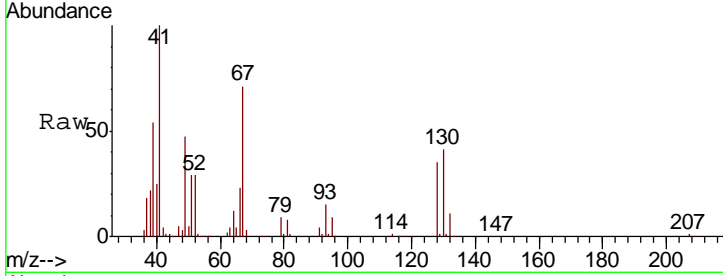

Abundance Ion 41.00 (40.70 to 41.70): VX0
 Ion 39.00 (38.70 to 39.70): VX0
 Ion 67.00 (66.70 to 67.70): VX0
 Ion 52.00 (51.70 to 52.70): VX0

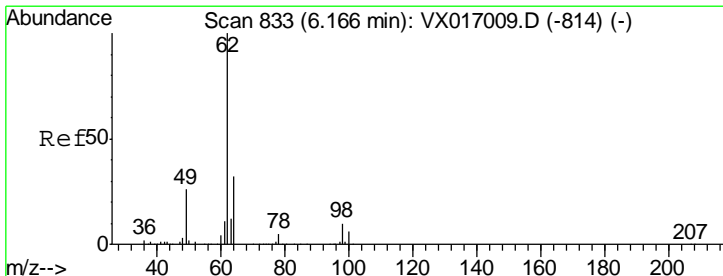
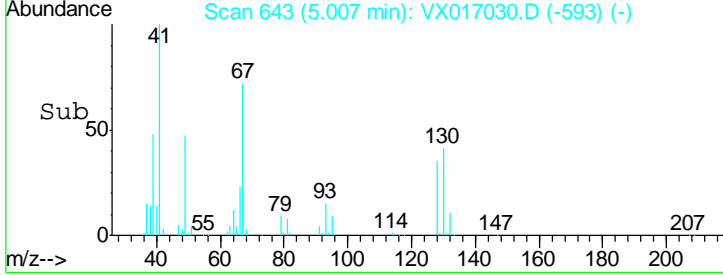
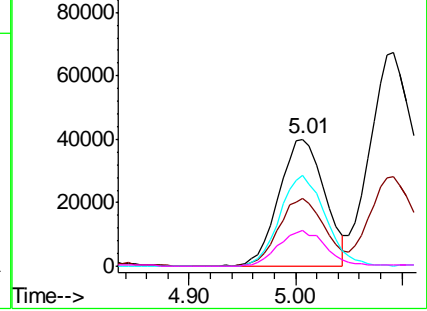

#42
 1,2-Dichloroethane
 Concen: 47.912 ug/l
 RT: 6.17 min Scan# 833
 Delta R.T. -0.00 min
 Lab File: VX017030.D
 Acq: 30 Jun 2020 00:13

Tgt Ion	Resp	Lower	Upper
62	100		
98	9.7	0.0	19.2

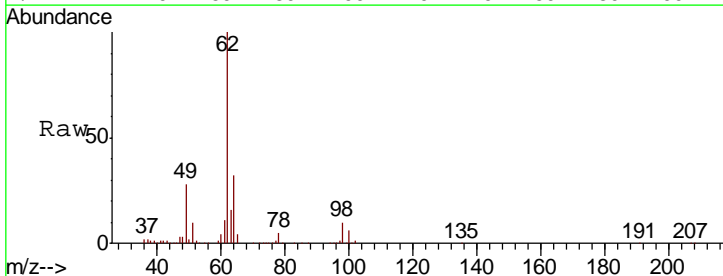

Abundance Ion 61.90 (61.60 to 62.60): VX0
 Ion 97.90 (97.60 to 98.60): VX0

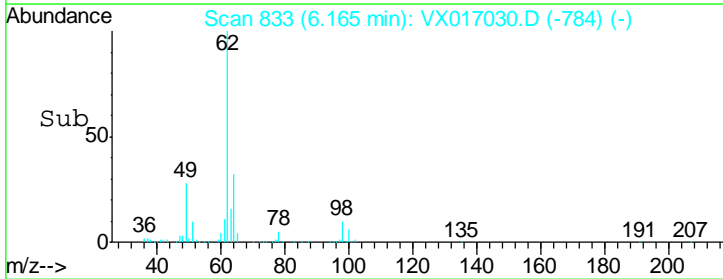
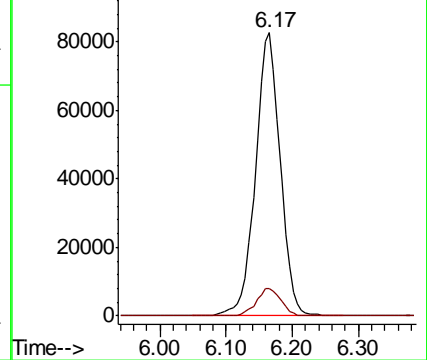

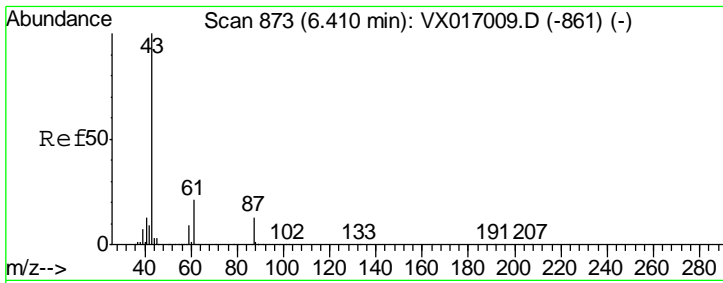

#43
 Isopropyl Acetate
 Concen: 49.035 ug/l
 RT: 6.42 min Scan# 874
 Delta R.T. 0.01 min
 Lab File: VX017030.D
 Acq: 30 Jun 2020 00:13

Instrument :
 MSVOA_X
 ClientSampled :
 VSTDCCC050EC

Tgt Ion	Resp	Lower	Upper
43	100		
61	20.5	16.2	24.2
87	13.7	10.7	16.1

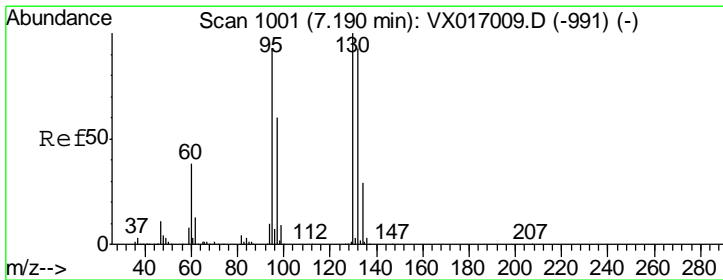
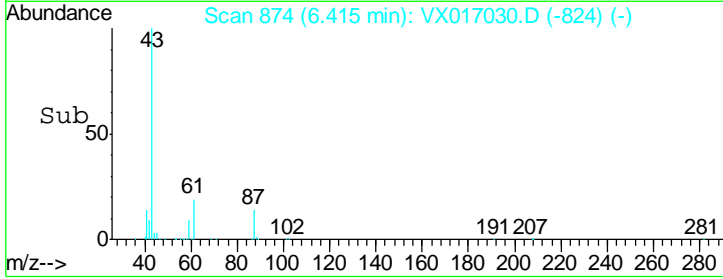
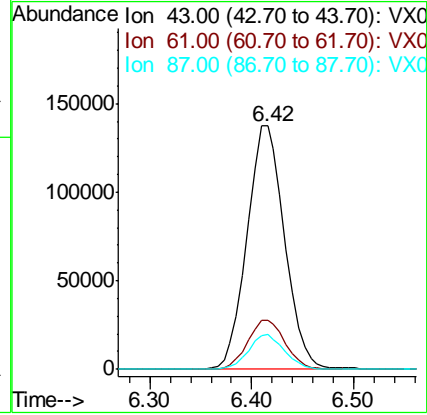
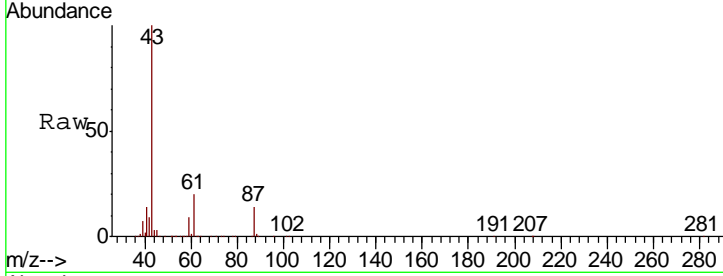

#44
 Trichloroethene
 Concen: 49.352 ug/l
 RT: 7.19 min Scan# 1001
 Delta R.T. 0.00 min
 Lab File: VX017030.D
 Acq: 30 Jun 2020 00:13

Tgt Ion	Resp	Lower	Upper
130	100		
95	93.9	0.0	185.0

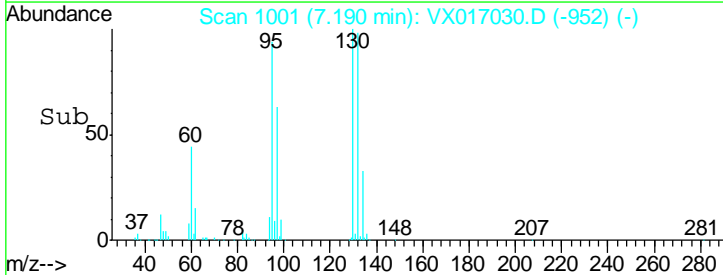
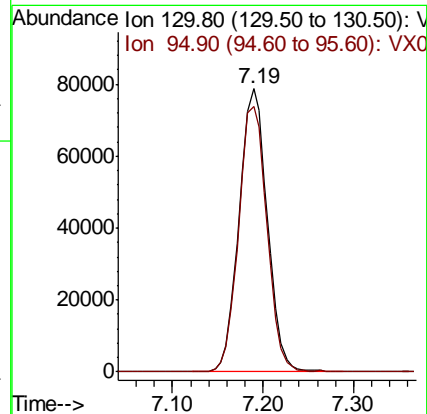
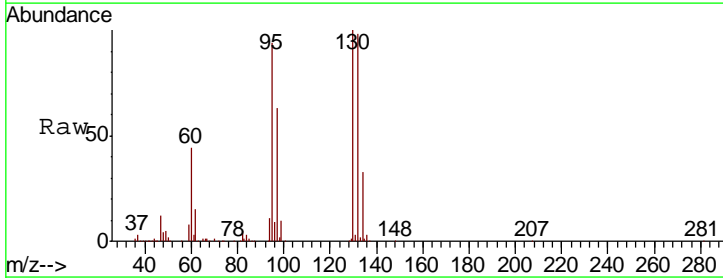

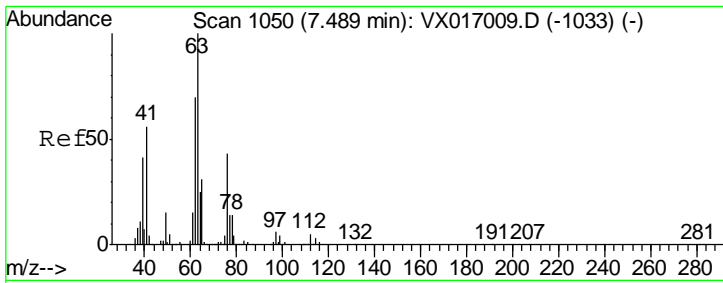

#45
 1,2-Dichloropropane
 Concen: 47.820 ug/l
 RT: 7.49 min Scan# 1050
 Delta R.T. -0.00 min
 Lab File: VX017030.D
 Acq: 30 Jun 2020 00:13

Instrument : MSVOA_X
 ClientSampleId : VSTDCCC050EC

Tgt Ion	Resp	Lower	Upper
63	153023		
65	31.2	24.6	36.8

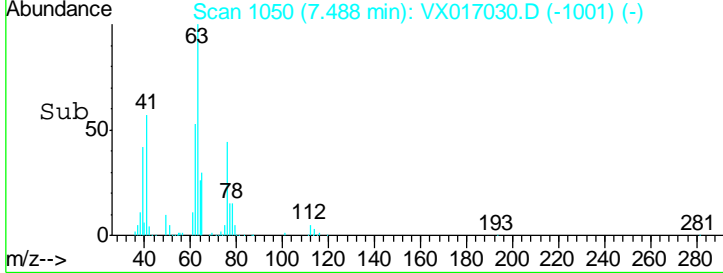
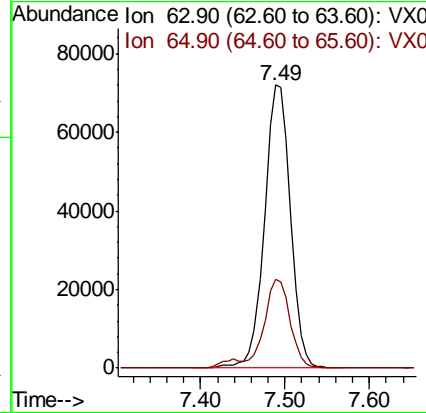
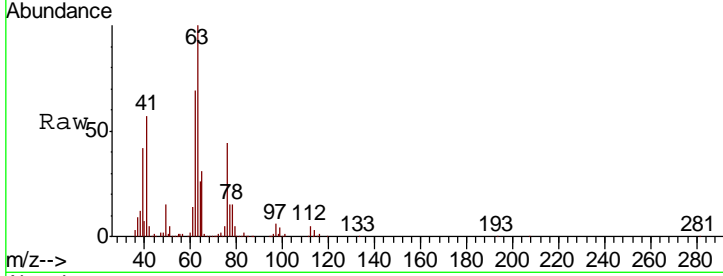

#46
 Dibromomethane
 Concen: 48.804 ug/l
 RT: 7.64 min Scan# 1075
 Delta R.T. -0.00 min
 Lab File: VX017030.D
 Acq: 30 Jun 2020 00:13

Tgt Ion	Resp	Lower	Upper
93	106622		
95	81.9	67.4	101.0
174	104.2	84.3	126.5

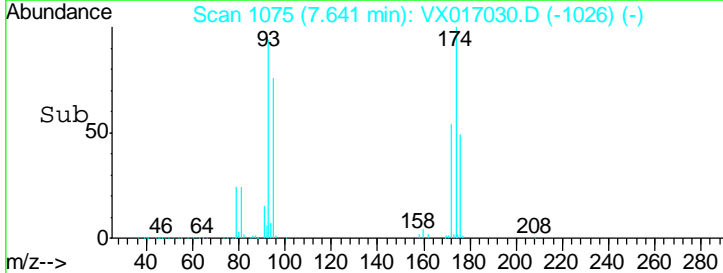
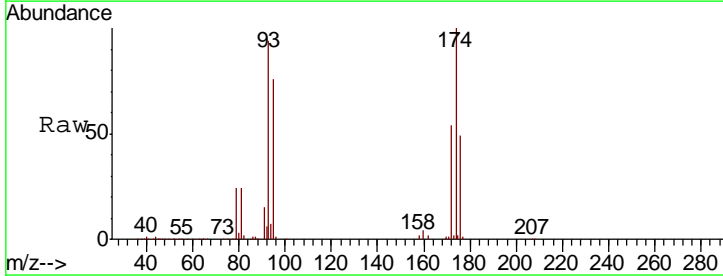
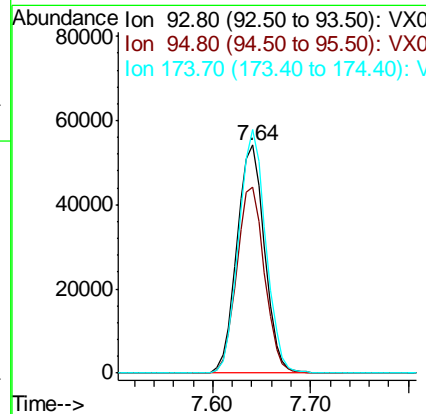
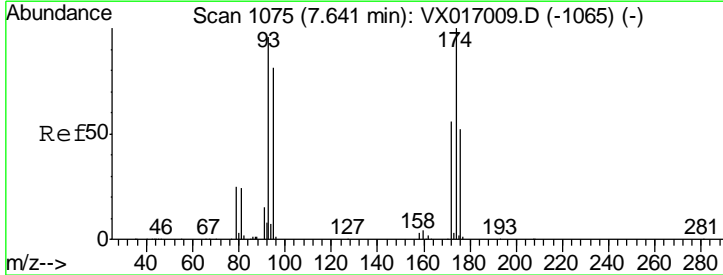

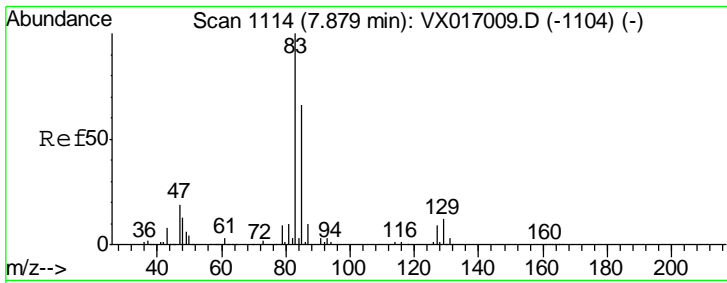

#47
 Bromodichloromethane
 Concen: 48.458 ug/l
 RT: 7.88 min Scan# 1114
 Delta R.T. -0.00 min
 Lab File: VX017030.D
 Acq: 30 Jun 2020 00:13

Instrument :
 MSVOA_X
 ClientSampled :
 VSTDCCC050EC

Tgt Ion	Resp	Lower	Upper
83	100		
85	64.7	53.0	79.4
127	8.6	7.5	11.3

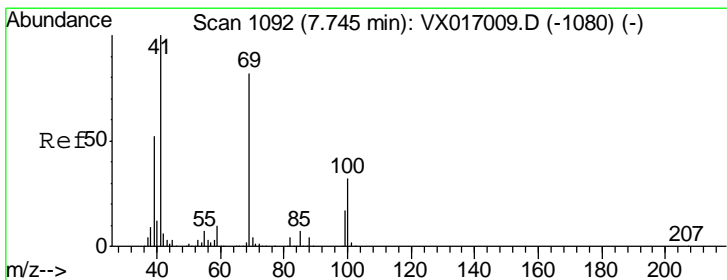
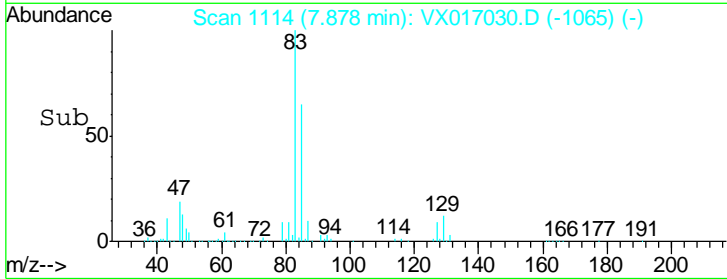
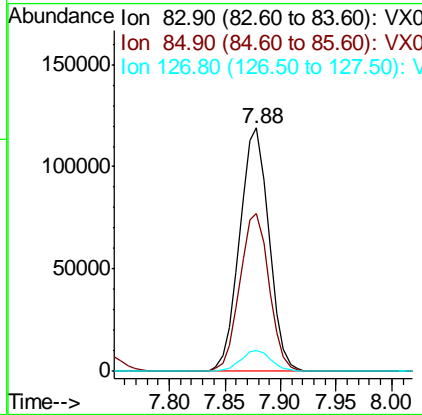
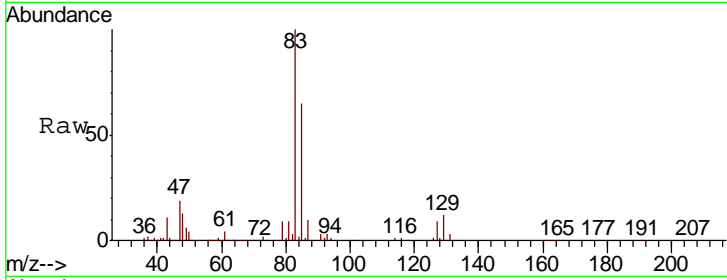

#48
 Methyl methacrylate
 Concen: 51.408 ug/l
 RT: 7.74 min Scan# 1092
 Delta R.T. -0.00 min
 Lab File: VX017030.D
 Acq: 30 Jun 2020 00:13

Tgt Ion	Resp	Lower	Upper
41	100		
69	82.1	65.8	98.8
39	54.1	42.5	63.7

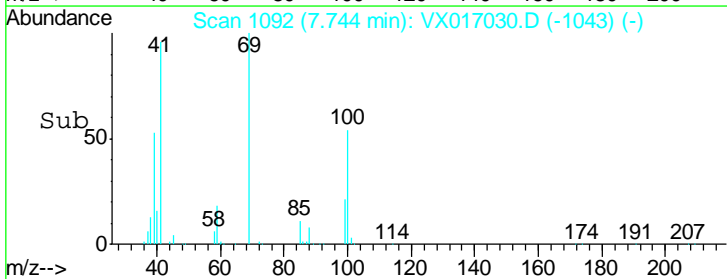
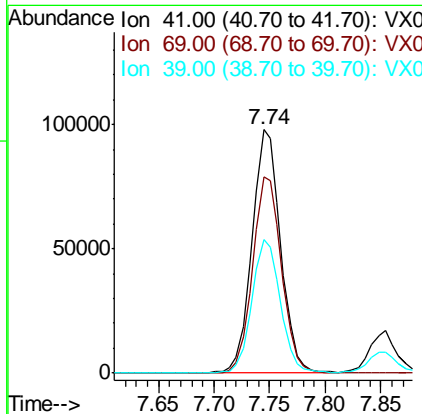
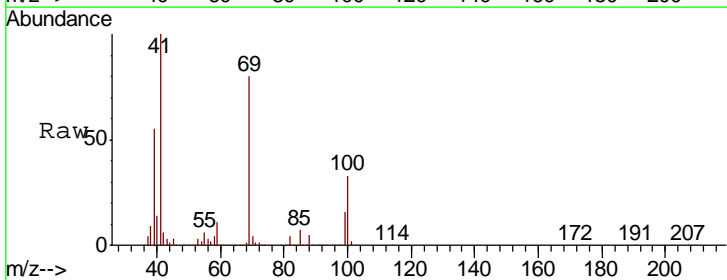

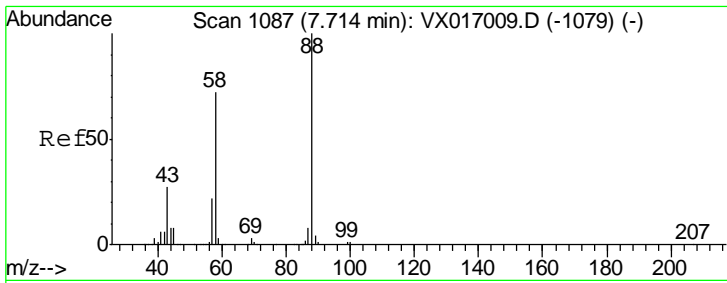

#49
 1,4-Dioxane
 Concen: 1008.283 ug/l
 RT: 7.71 min Scan# 1087
 Delta R.T. -0.00 min
 Lab File: VX017030.D
 Acq: 30 Jun 2020 00:13

Instrument :
 MSVOA_X
 ClientSampled :
 VSTDCCC050EC

Tgt Ion	Resp	Lower	Upper
88	77585		
43	33.0	25.8	38.8
58	70.2	54.8	82.2

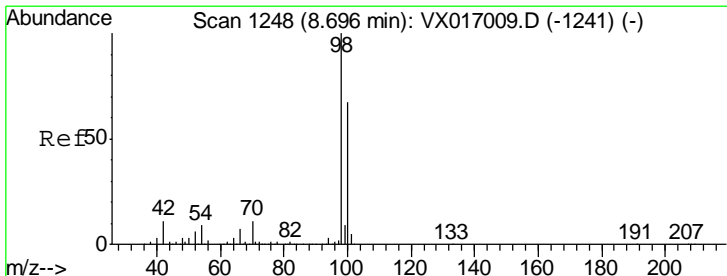
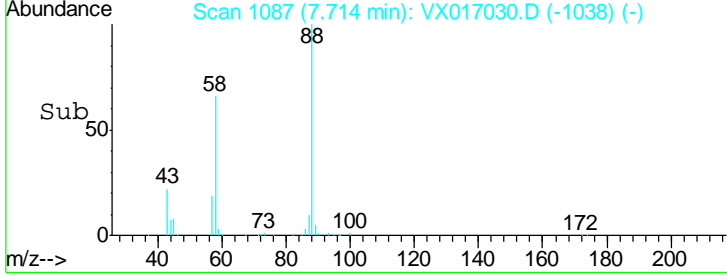
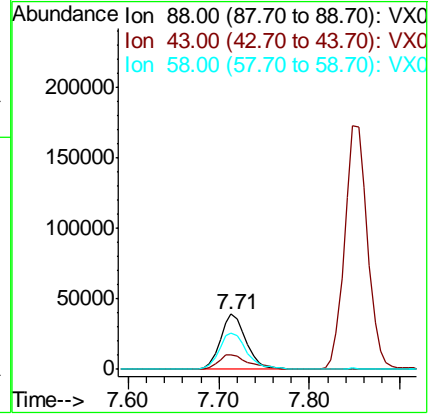
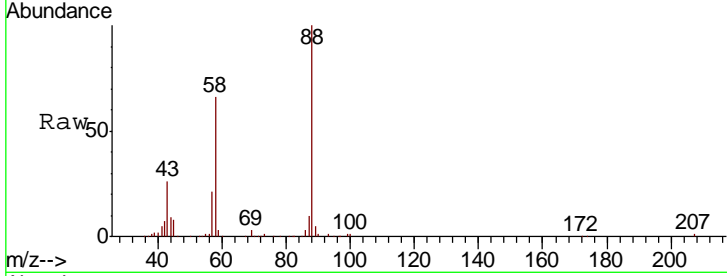

#50
 Toluene-d8
 Concen: 51.535 ug/l
 RT: 8.70 min Scan# 1248
 Delta R.T. -0.00 min
 Lab File: VX017030.D
 Acq: 30 Jun 2020 00:13

Tgt Ion	Resp	Lower	Upper
98	540841		
100	66.4	53.8	80.6

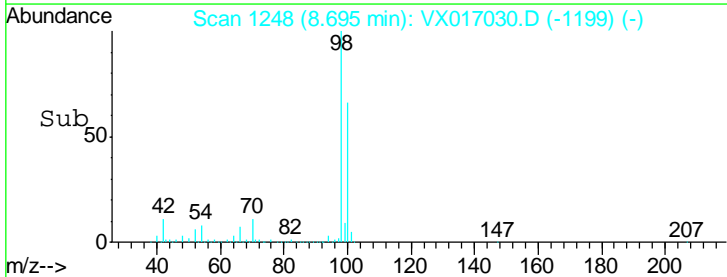
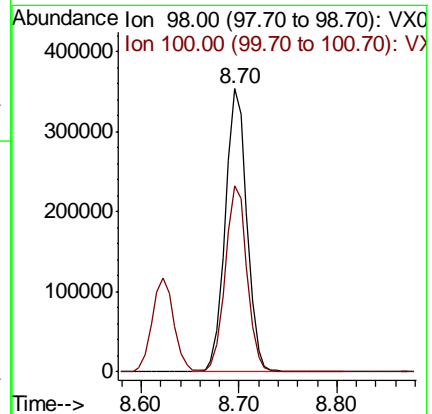
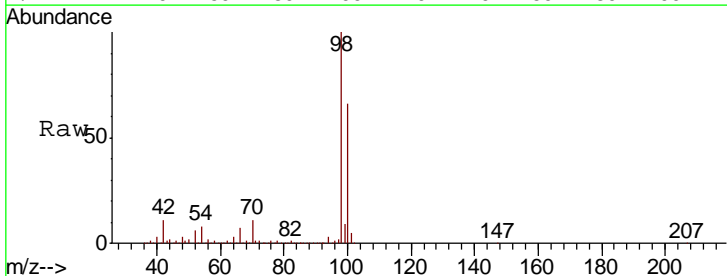

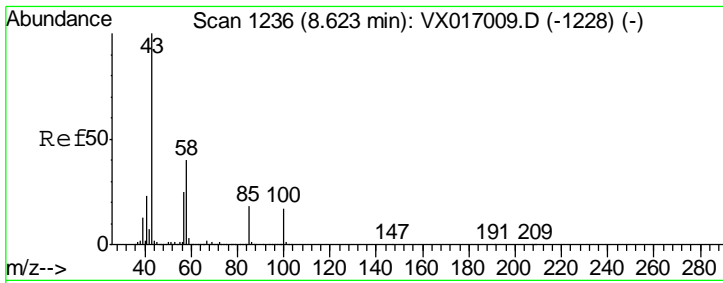

#51
 4-Methyl-2-Pentanone
 Concen: 257.700 ug/l
 RT: 8.62 min Scan# 1236
 Delta R.T. -0.00 min
 Lab File: VX017030.D
 Acq: 30 Jun 2020 00:13

Instrument : MSVOA_X
 ClientSampleId : VSTDCCC050EC

Tgt Ion	Resp	Lower	Upper
43	1098219		
58	39.3	31.9	47.9

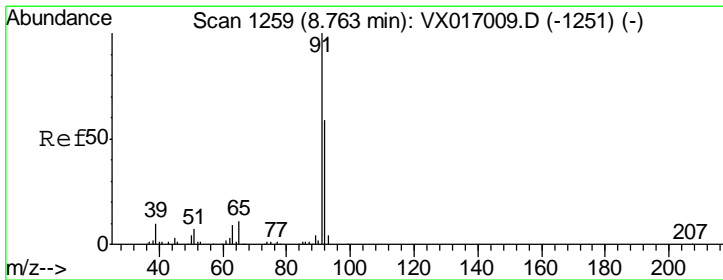
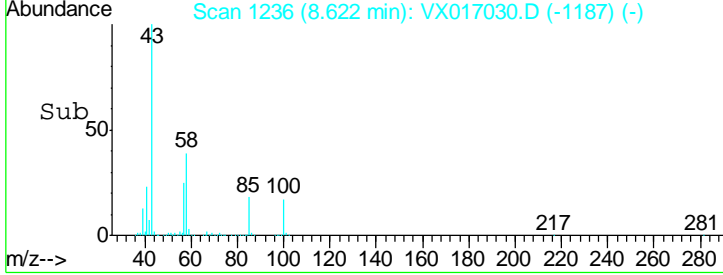
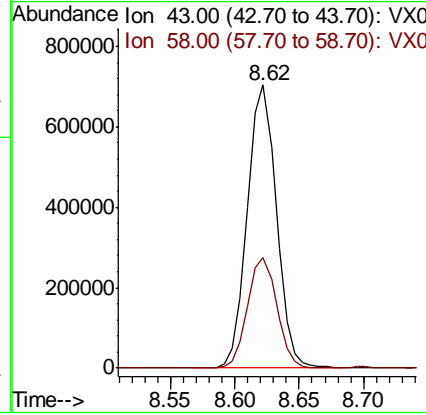
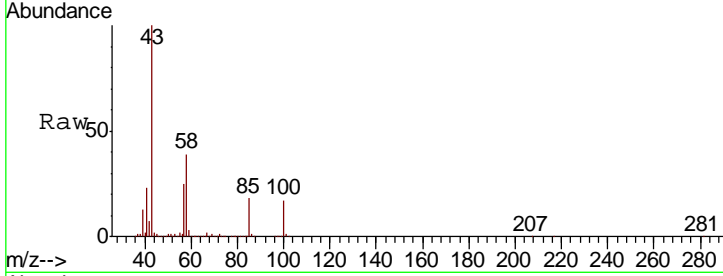

#52
 Toluene
 Concen: 49.118 ug/l
 RT: 8.76 min Scan# 1259
 Delta R.T. -0.00 min
 Lab File: VX017030.D
 Acq: 30 Jun 2020 00:13

Tgt Ion	Resp	Lower	Upper
92	382069		
91	167.6	136.9	205.3

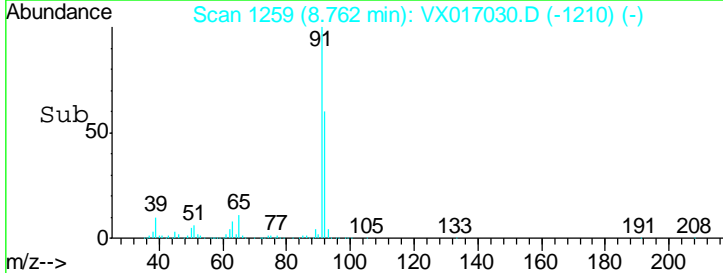
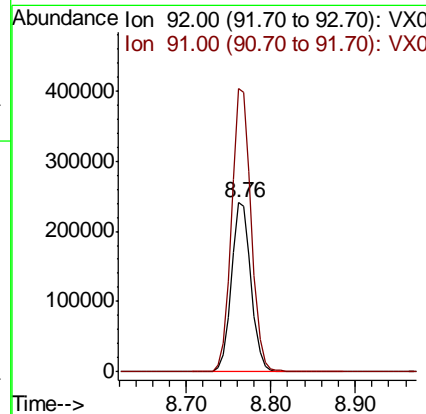
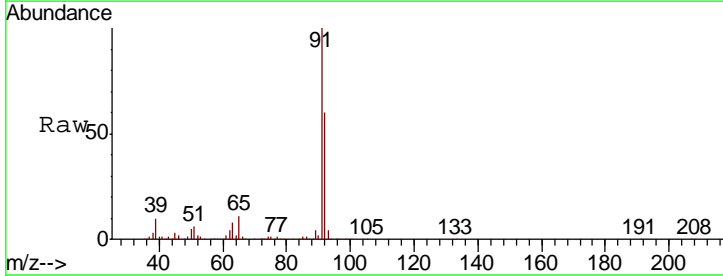

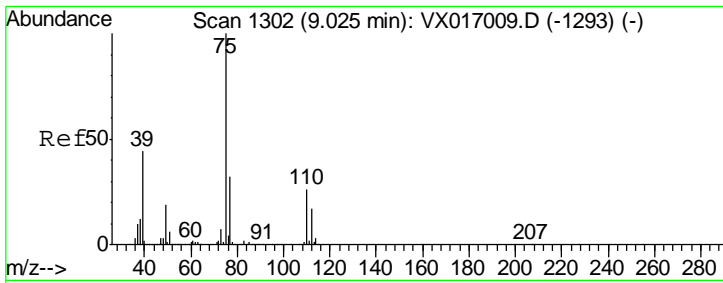

#53
 t-1,3-Dichloropropene
 Concen: 47.444 ug/l
 RT: 9.02 min Scan# 1302
 Delta R.T. -0.00 min
 Lab File: VX017030.D
 Acq: 30 Jun 2020 00:13

Instrument : MSVOA_X
 ClientSampled : VSTDCCC050EC

Tgt Ion	Resp	Lower	Upper
75	100		
77	31.4	25.6	38.4

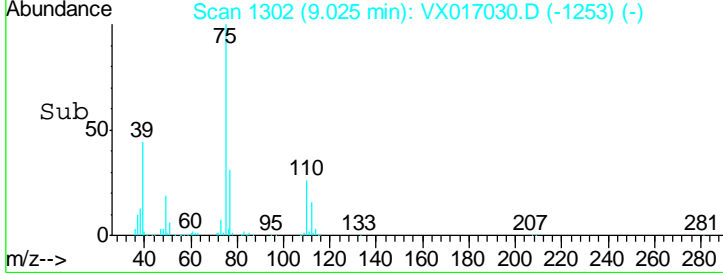
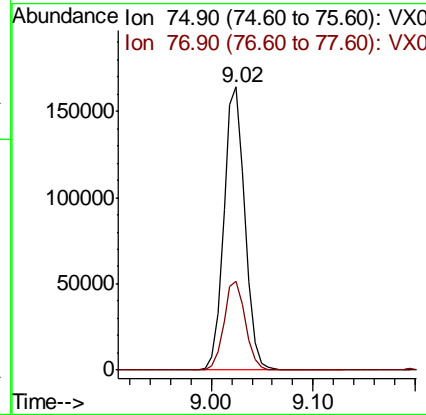
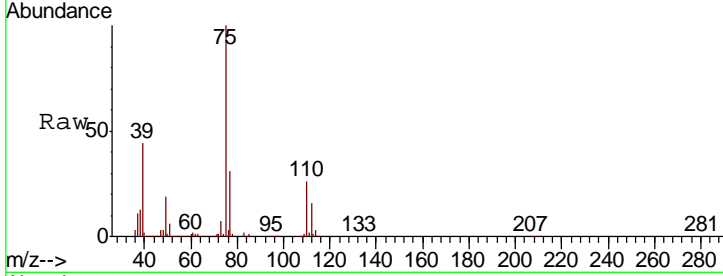

#54
 cis-1,3-Dichloropropene
 Concen: 47.358 ug/l
 RT: 8.41 min Scan# 1202
 Delta R.T. -0.00 min
 Lab File: VX017030.D
 Acq: 30 Jun 2020 00:13

Tgt Ion	Resp	Lower	Upper
75	100		
77	31.6	25.2	37.8
39	47.5	37.4	56.2

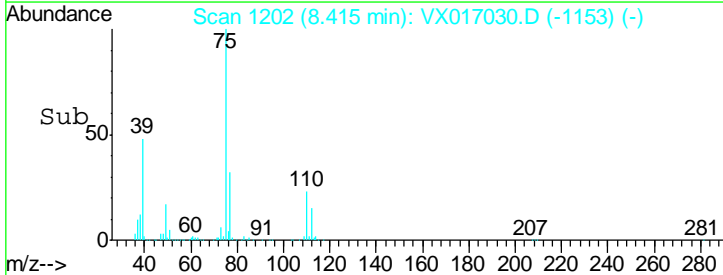
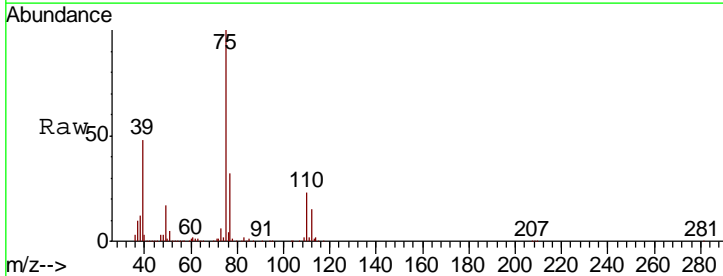
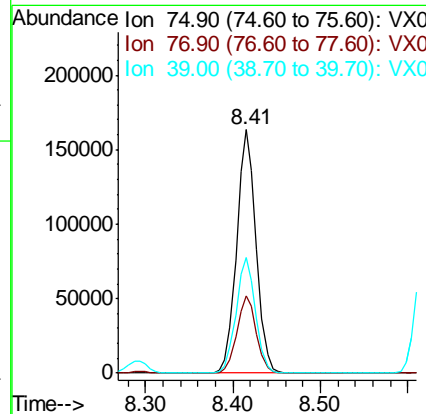
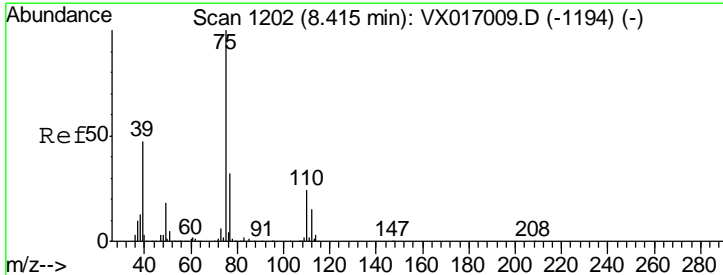

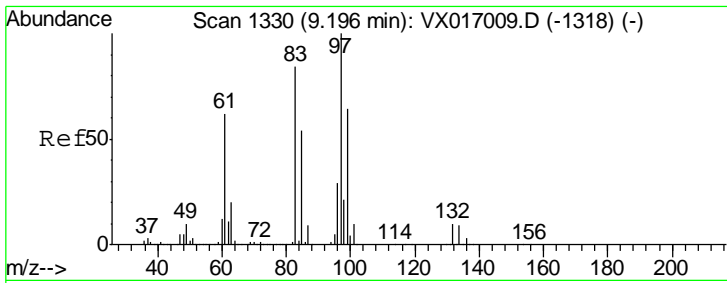

#55
 1,1,2-Trichloroethane
 Concen: 49.529 ug/l
 RT: 9.20 min Scan# 1330
 Delta R.T. -0.00 min
 Lab File: VX017030.D
 Acq: 30 Jun 2020 00:13

Instrument :
 MSVOA_X
 ClientSampleId :
 VSTDCCC050EC

Tgt Ion	Resp	Lower	Upper
97	157408		
97	100		
83	84.2	67.0	100.6
85	55.2	43.5	65.3
99	63.7	51.0	76.6

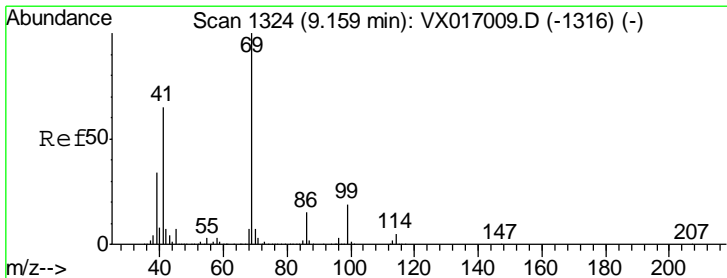
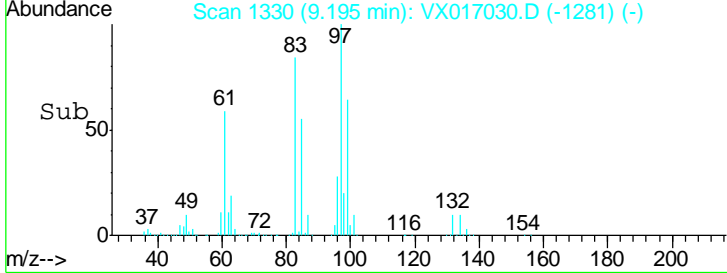
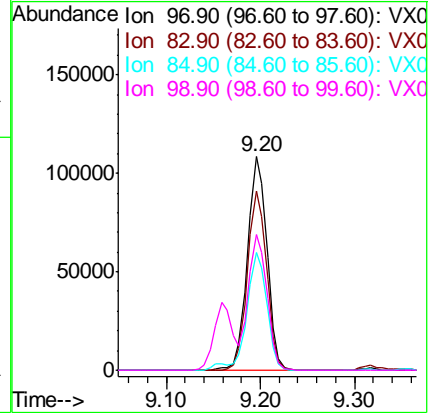
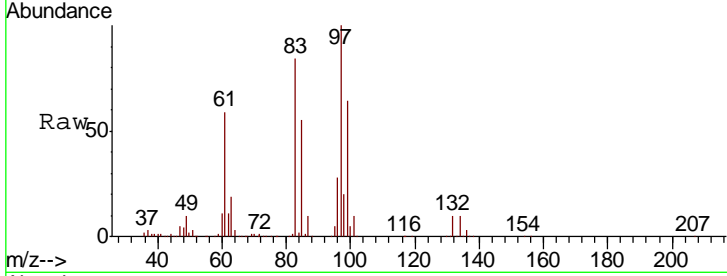

#56
 Ethyl methacrylate
 Concen: 51.801 ug/l
 RT: 9.16 min Scan# 1324
 Delta R.T. -0.00 min
 Lab File: VX017030.D
 Acq: 30 Jun 2020 00:13

Tgt Ion	Resp	Lower	Upper
69	234321		
69	100		
41	67.4	53.6	80.4
39	35.5	28.2	42.2

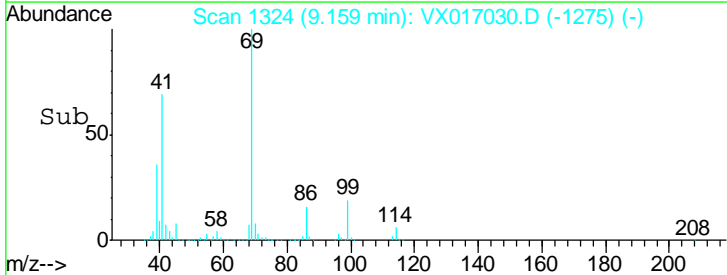
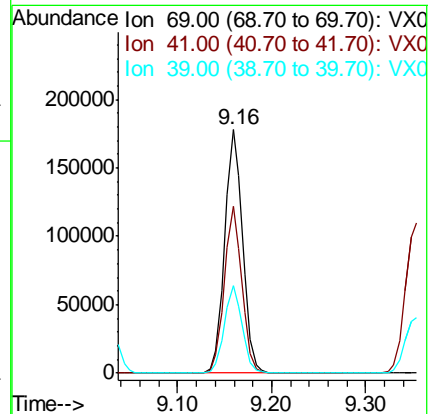
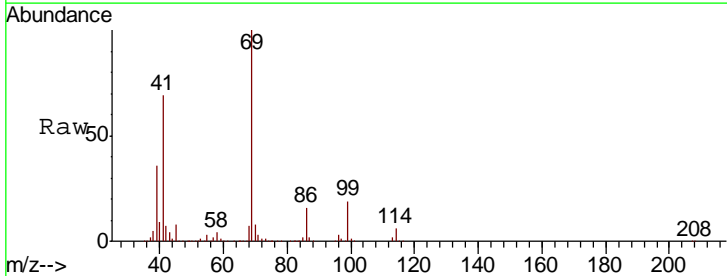

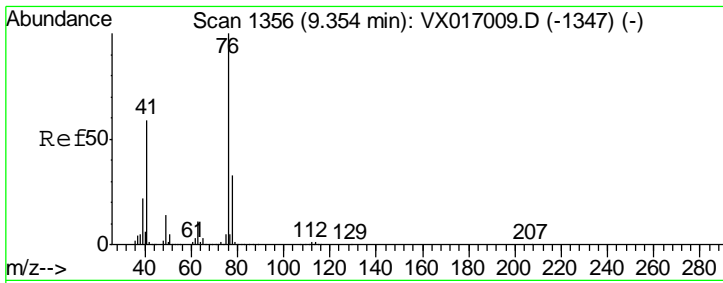

#57
 1,3-Dichloropropane
 Concen: 48.406 ug/l
 RT: 9.35 min Scan# 1356
 Delta R.T. -0.00 min
 Lab File: VX017030.D
 Acq: 30 Jun 2020 00:13

Instrument : MSVOA_X
 ClientSampleId : VSTDCCC050EC

Tgt Ion	Resp	Lower	Upper
76	260310		
78	32.4	25.9	38.9

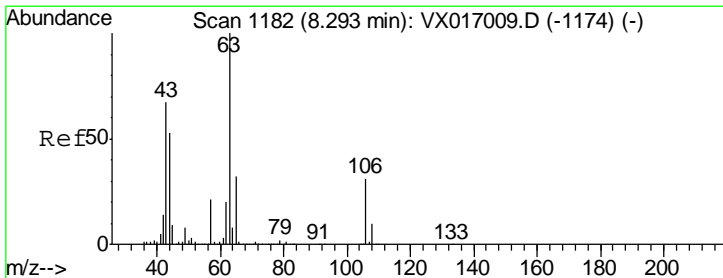
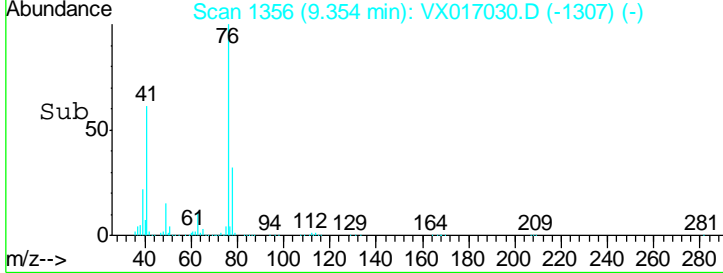
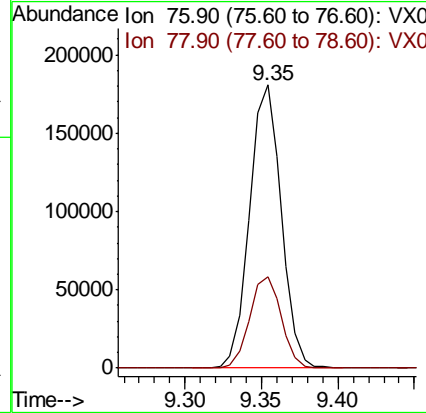
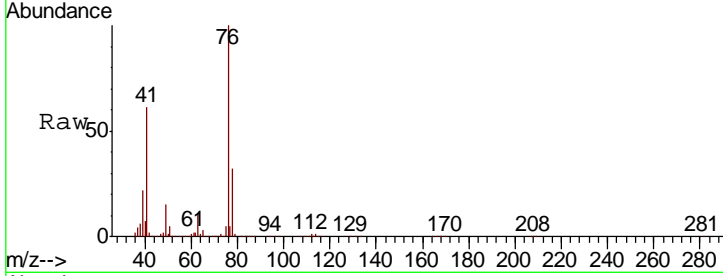

#58
 2-Chloroethyl Vinyl ether
 Concen: 279.637 ug/l
 RT: 8.29 min Scan# 1182
 Delta R.T. -0.00 min
 Lab File: VX017030.D
 Acq: 30 Jun 2020 00:13

Tgt Ion	Resp	Lower	Upper
63	629548		
106	29.9	24.0	36.0

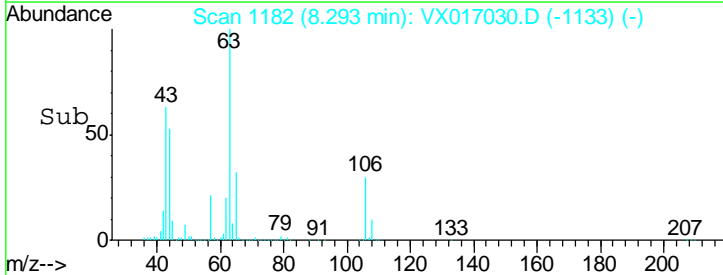
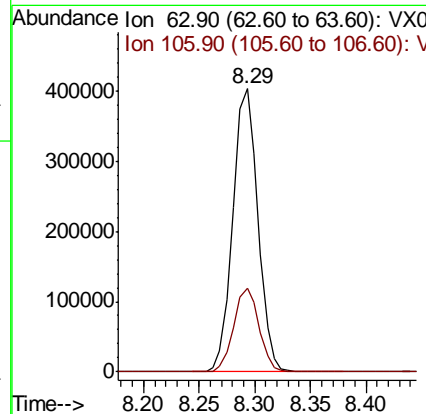
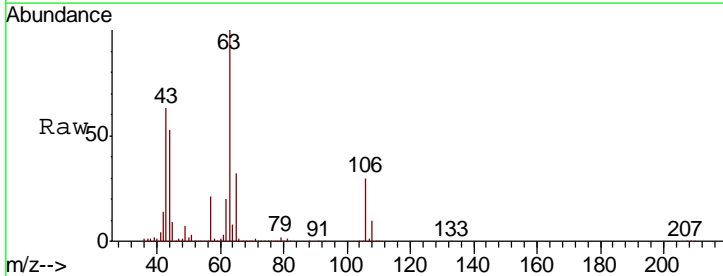

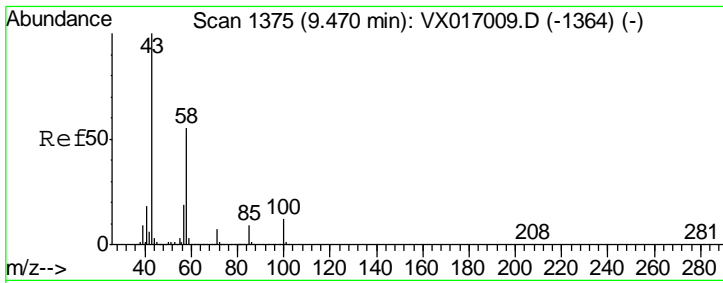

#59
 2-Hexanone
 Concen: 268.468 ug/l
 RT: 9.47 min Scan# 1375
 Delta R.T. -0.00 min
 Lab File: VX017030.D
 Acq: 30 Jun 2020 00:13

Instrument :
 MSVOA_X
ClientSampled :
 VSTDCCC050EC

Tgt Ion	Resp	Lower	Upper
43	100		
58	54.2	27.9	83.6

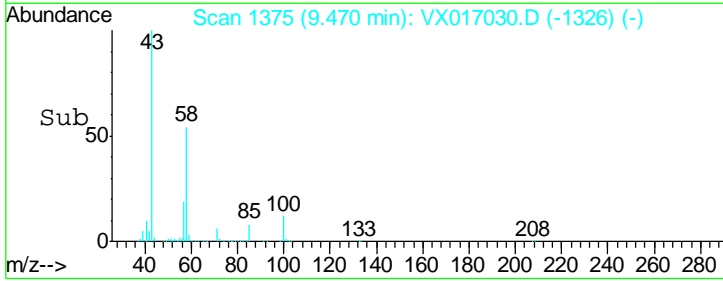
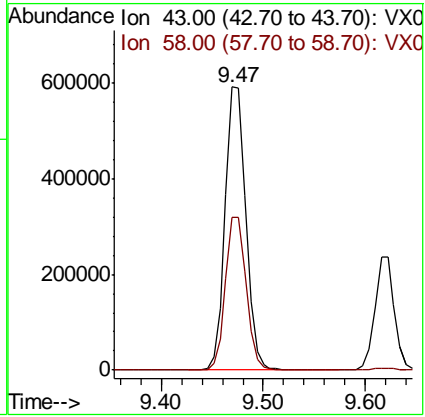
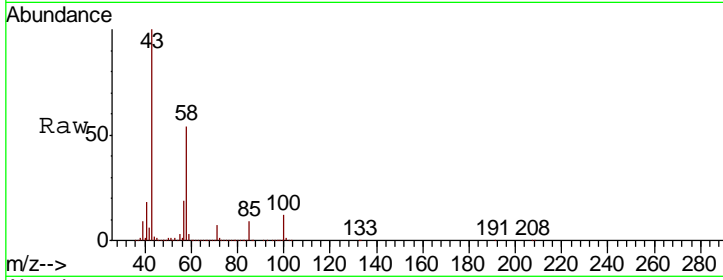

#60
 Dibromochloromethane
 Concen: 49.900 ug/l
 RT: 9.57 min Scan# 1391
 Delta R.T. -0.00 min
 Lab File: VX017030.D
 Acq: 30 Jun 2020 00:13

Tgt Ion	Resp	Lower	Upper
129	100		
127	77.2	38.9	116.7

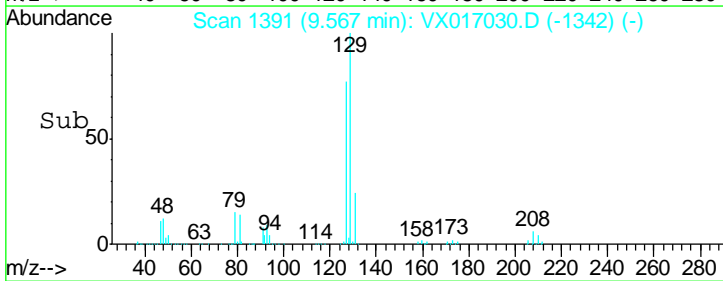
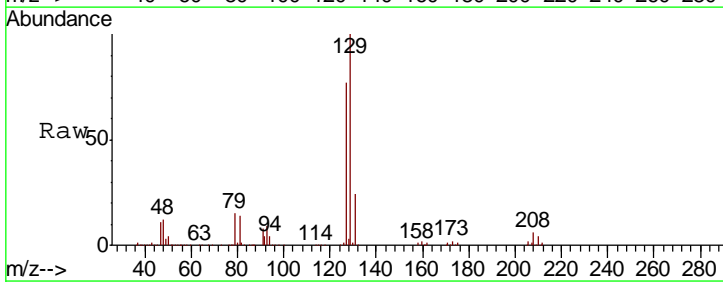
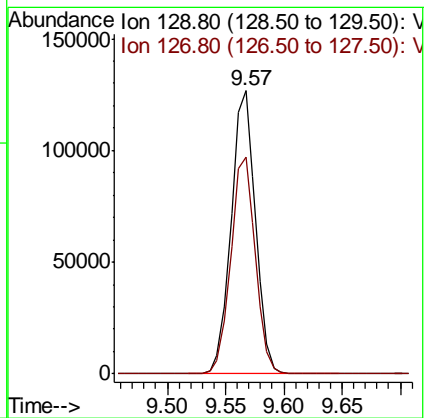
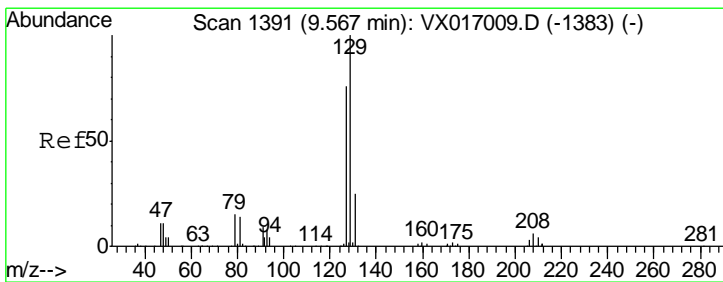

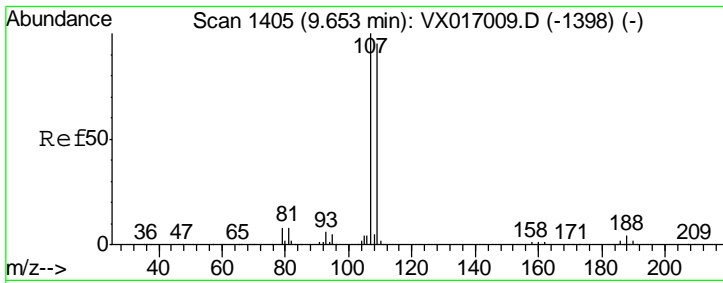

#61
 1,2-Dibromoethane
 Concen: 48.950 ug/l
 RT: 9.65 min Scan# 1405
 Delta R.T. -0.00 min
 Lab File: VX017030.D
 Acq: 30 Jun 2020 00:13

Instrument :
 MSVOA_X
 ClientSampled :
 VSTDCCC050EC

Tgt Ion	Resp	Lower	Upper
107	167220		
109	94.7	75.8	113.8

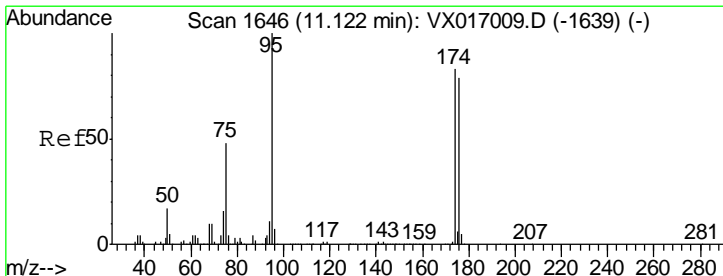
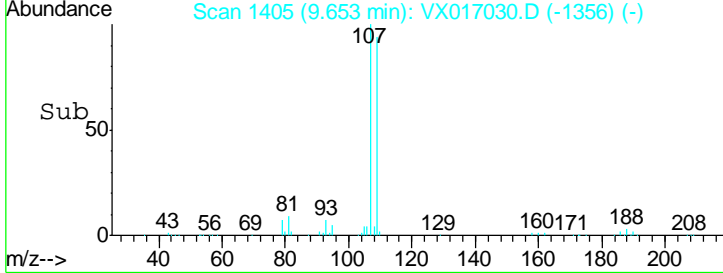
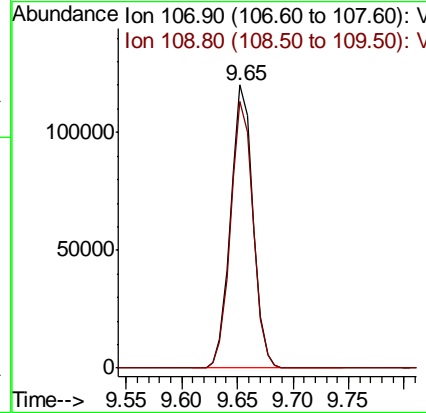
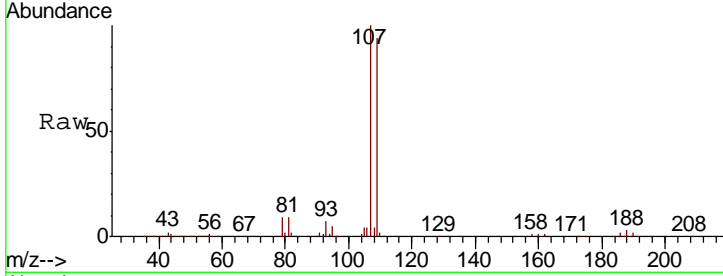

#62
 4-Bromofluorobenzene
 Concen: 52.500 ug/l
 RT: 11.12 min Scan# 1646
 Delta R.T. -0.00 min
 Lab File: VX017030.D
 Acq: 30 Jun 2020 00:13

Tgt Ion	Resp	Lower	Upper
95	215378		
174	80.2	0.0	164.0
176	77.3	0.0	157.6

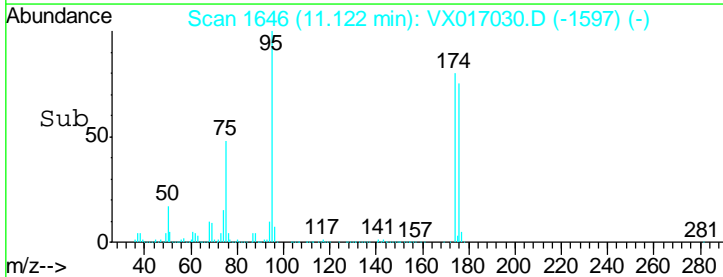
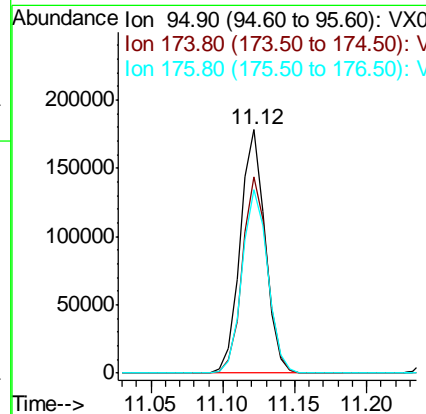
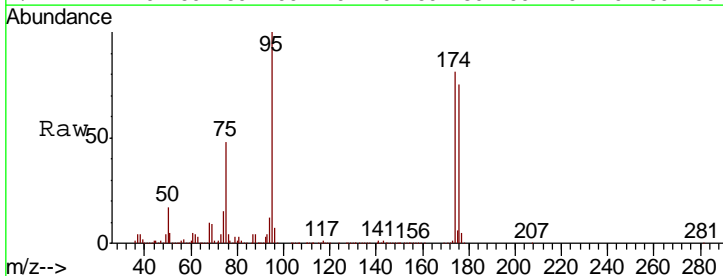

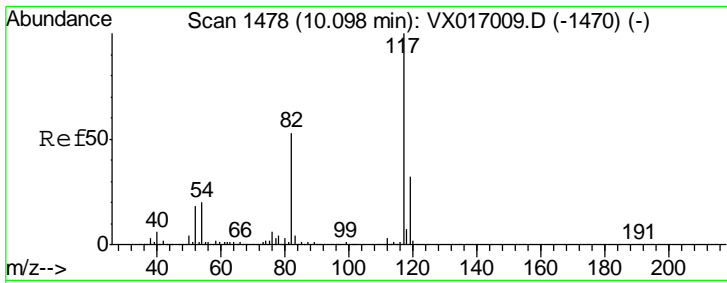

#63
 Chlorobenzene-d5
 Concen: 50.000 ug/l
 RT: 10.10 min Scan# 1478
 Delta R.T. -0.00 min
 Lab File: VX017030.D
 Acq: 30 Jun 2020 00:13

Instrument :
 MSVOA_X
 ClientSampled :
 VSTDCCC050EC

Tgt Ion	Resp	Lower	Upper
117	431556		
82	53.4	42.6	63.8
119	33.0	25.4	38.2

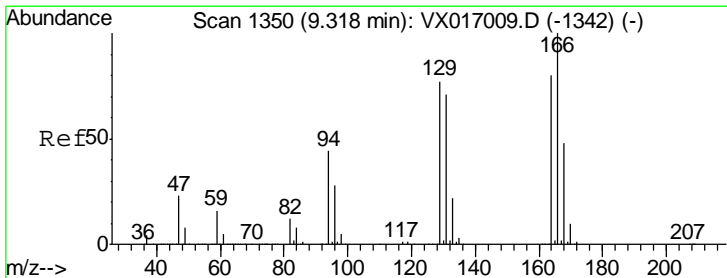
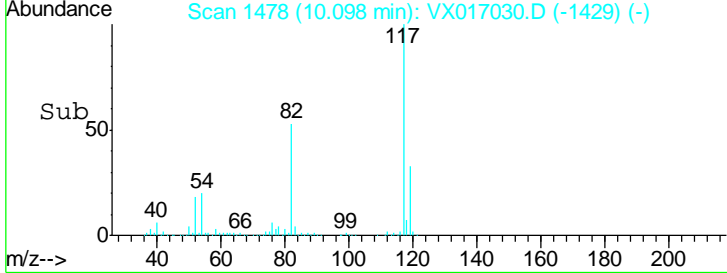
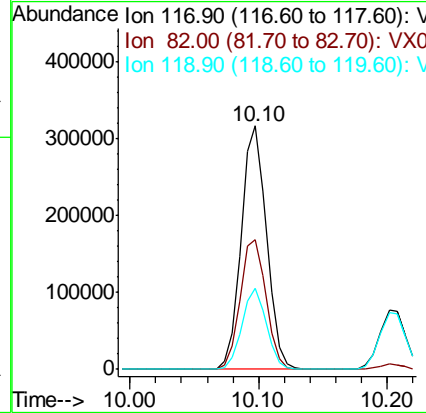
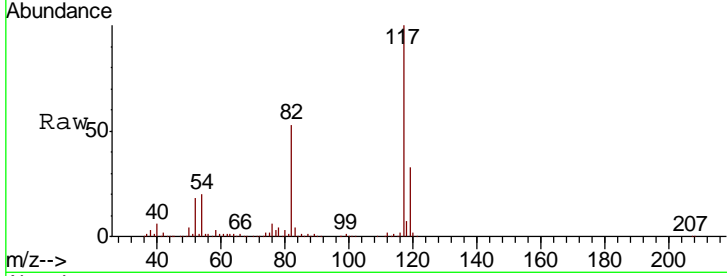

#64
 Tetrachloroethene
 Concen: 45.287 ug/l
 RT: 9.32 min Scan# 1350
 Delta R.T. -0.00 min
 Lab File: VX017030.D
 Acq: 30 Jun 2020 00:13

Tgt Ion	Resp	Lower	Upper
164	157733		
166	131.0	99.4	149.0
129	97.8	76.3	114.5
131	92.3	70.6	105.8

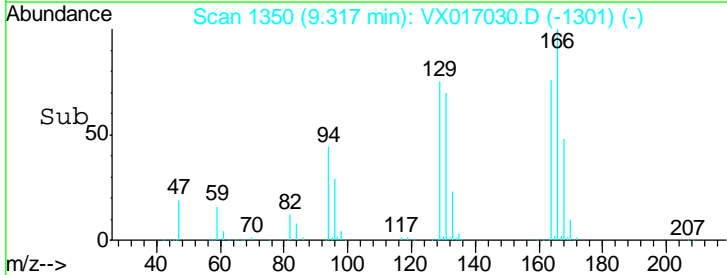
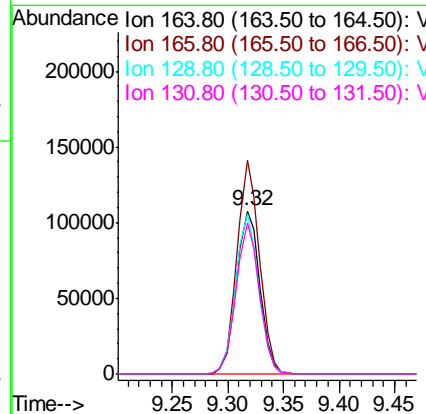
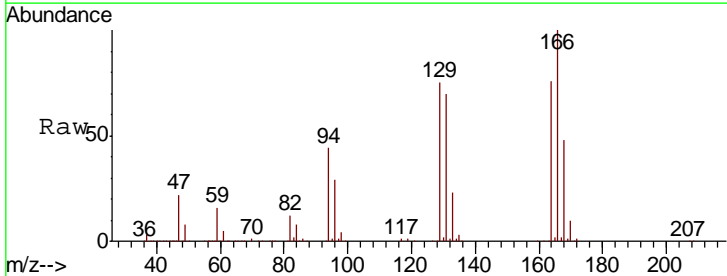

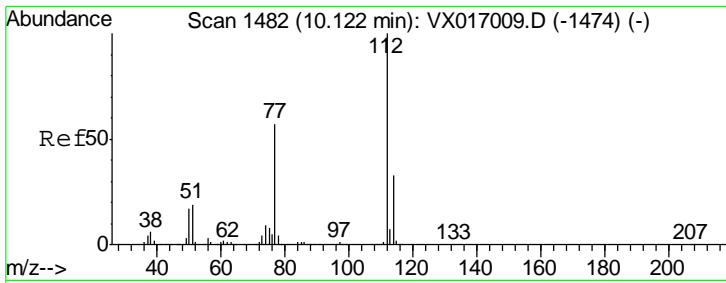

#65
 Chlorobenzene
 Concen: 46.643 ug/l
 RT: 10.12 min Scan# 1482
 Delta R.T. -0.00 min
 Lab File: VX017030.D
 Acq: 30 Jun 2020 00:13

Instrument : MSVOA_X
 ClientSampled : VSTDCCC050EC

Tgt Ion	Resp	Lower	Upper
112	415447		
114	31.9	26.2	39.4

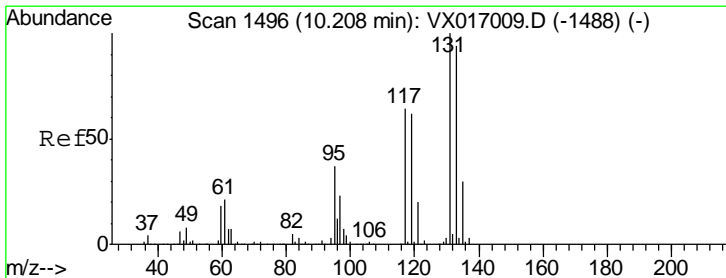
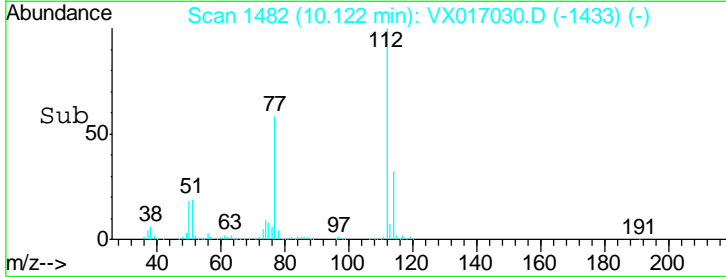
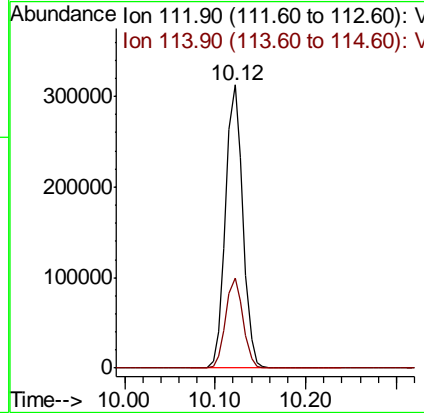
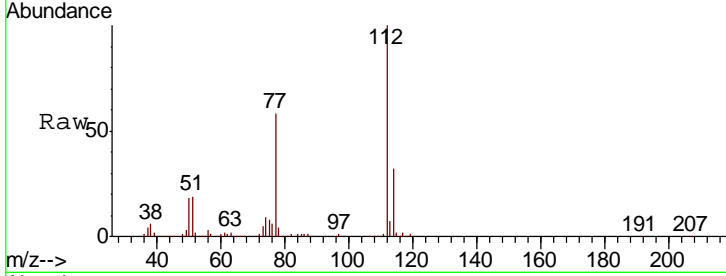

#66
 1,1,1,2-Tetrachloroethane
 Concen: 47.417 ug/l
 RT: 10.20 min Scan# 1495
 Delta R.T. -0.01 min
 Lab File: VX017030.D
 Acq: 30 Jun 2020 00:13

Tgt Ion	Resp	Lower	Upper
131	162765		
133	96.3	47.3	141.9
119	63.7	31.9	95.5

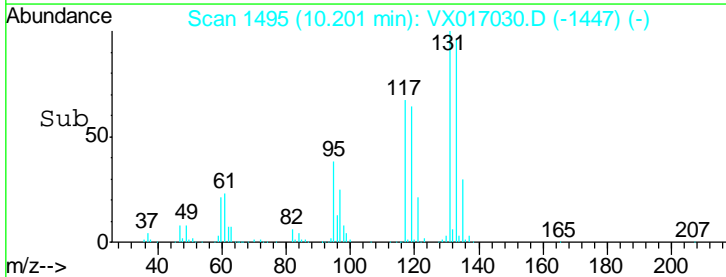
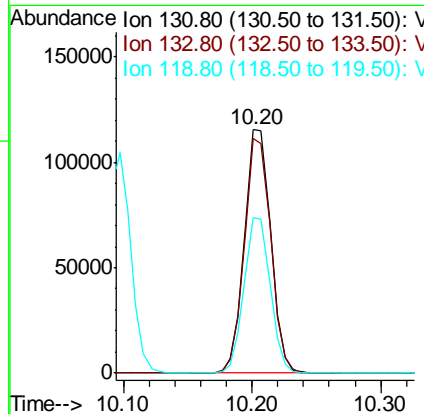
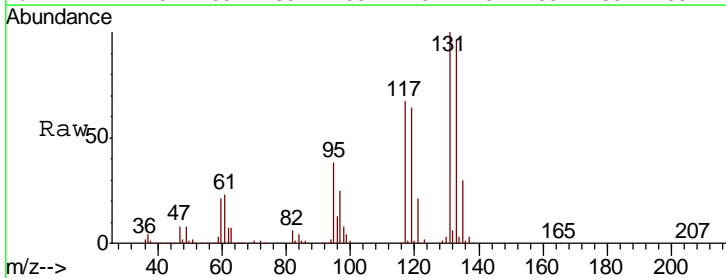

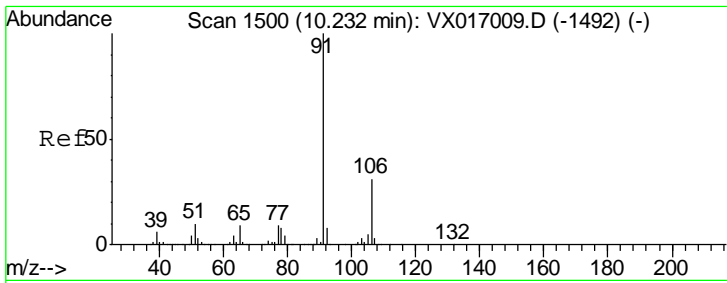

#67
 Ethyl Benzene
 Concen: 48.902 ug/l
 RT: 10.24 min Scan# 1501
 Delta R.T. 0.01 min
 Lab File: VX017030.D
 Acq: 30 Jun 2020 00:13

Instrument :
 MSVOA_X
 ClientSampled :
 VSTDCCC050EC

Tgt Ion: 91 Resp: 727406
 Ion Ratio Lower Upper
 91 100
 106 32.2 24.7 37.1

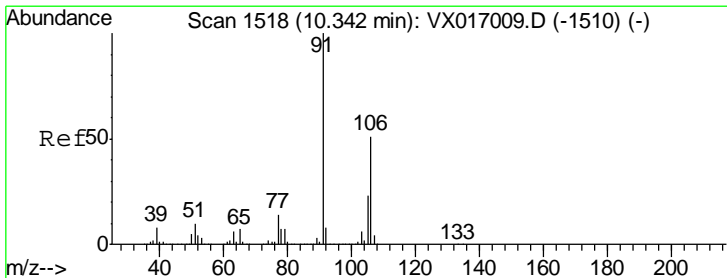
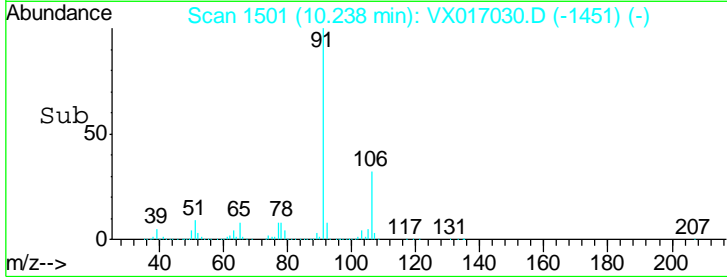
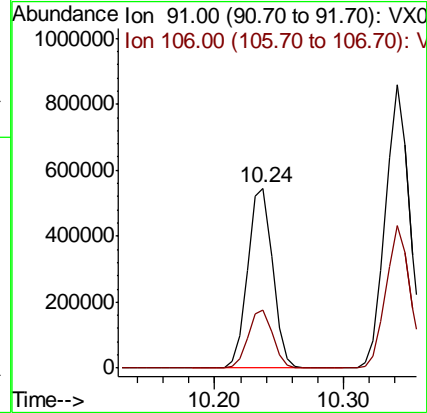
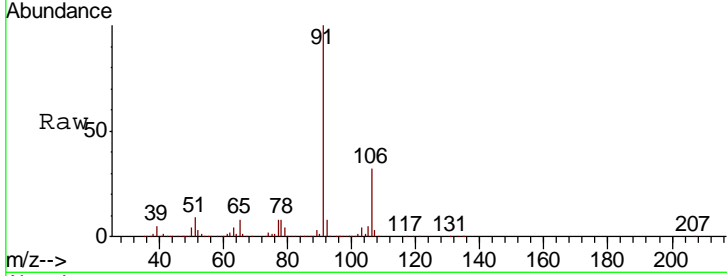

#68
 m/p-Xylenes
 Concen: 98.382 ug/l
 RT: 10.34 min Scan# 1518
 Delta R.T. -0.00 min
 Lab File: VX017030.D
 Acq: 30 Jun 2020 00:13

Tgt Ion: 106 Resp: 561905
 Ion Ratio Lower Upper
 106 100
 91 198.9 158.6 238.0

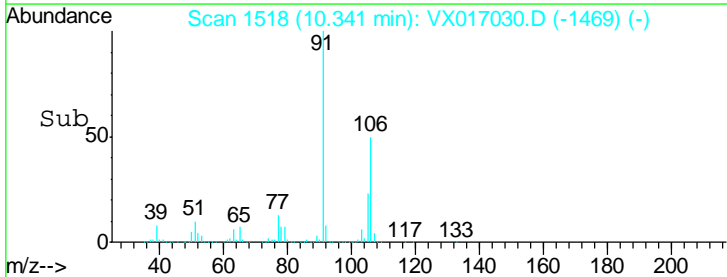
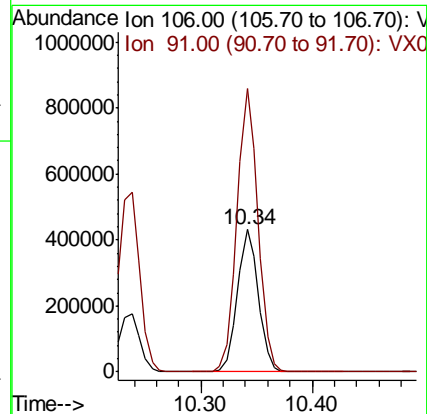
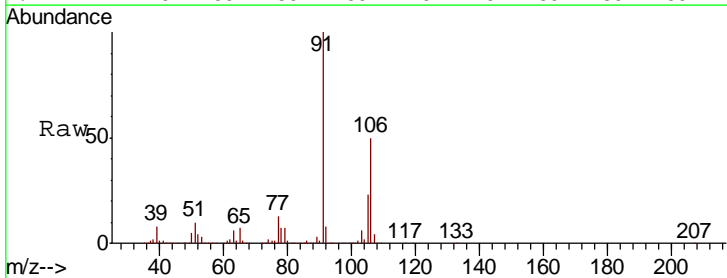

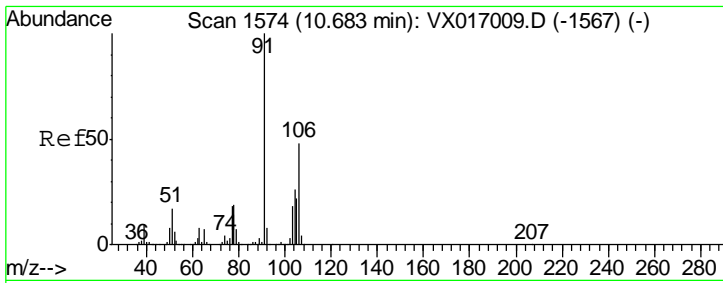

#69
 o-Xylene
 Concen: 49.197 ug/l
 RT: 10.68 min Scan# 1574
 Delta R.T. -0.00 min
 Lab File: VX017030.D
 Acq: 30 Jun 2020 00:13

Instrument : MSVOA_X
 ClientSampled : VSTDCCC050EC

Tgt Ion	Resp	Lower	Upper
106	267305		
91	213.0	105.6	316.7

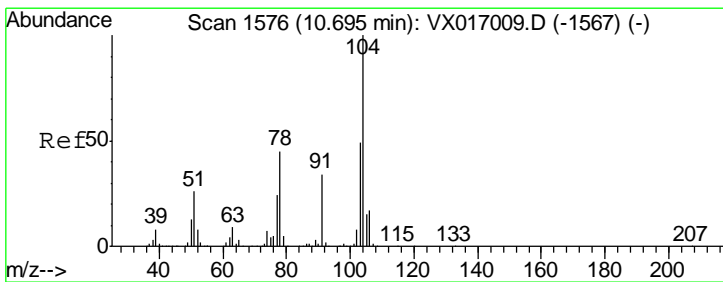
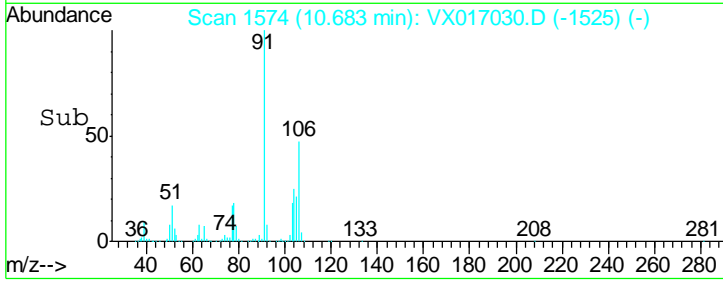
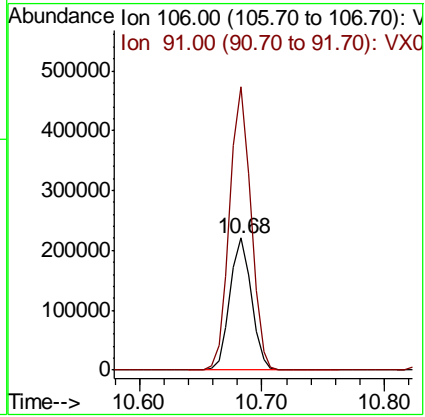
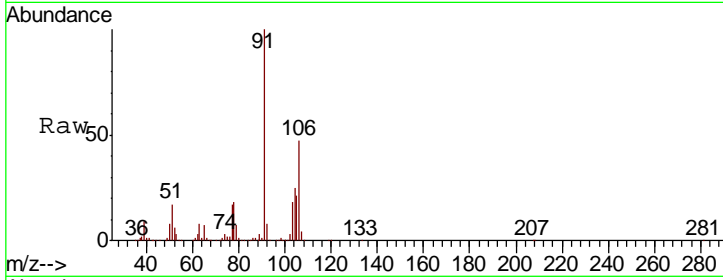

#70
 Styrene
 Concen: 51.215 ug/l
 RT: 10.70 min Scan# 1576
 Delta R.T. -0.00 min
 Lab File: VX017030.D
 Acq: 30 Jun 2020 00:13

Tgt Ion	Resp	Lower	Upper
104	473855		
78	49.2	39.5	59.3
103	54.0	43.0	64.6

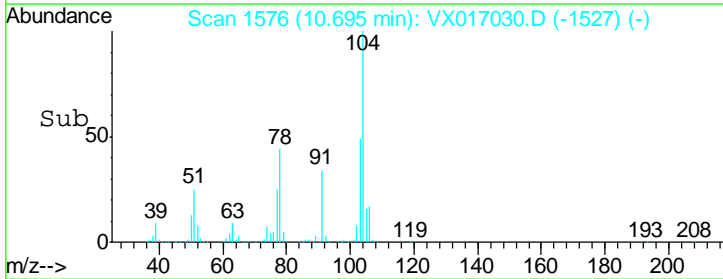
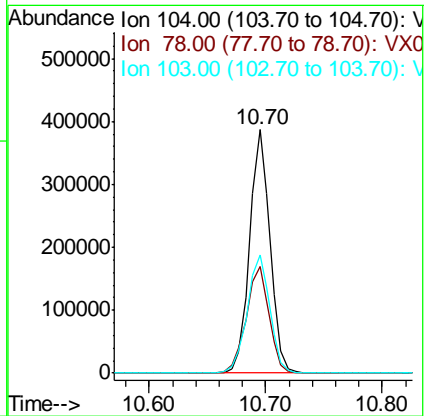
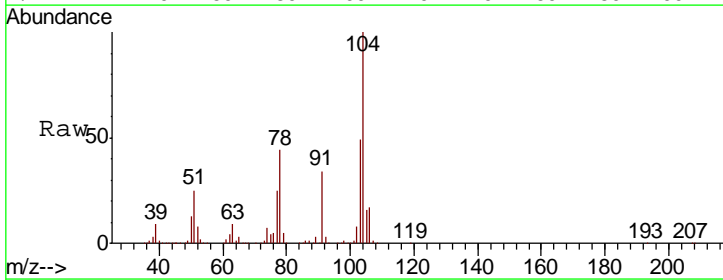

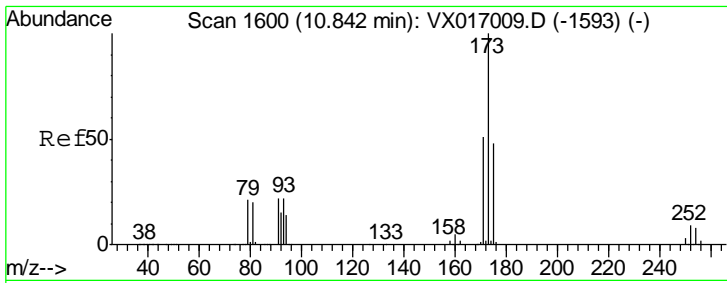

#71
 Bromoform
 Concen: 50.981 ug/l
 RT: 10.84 min Scan# 1600
 Delta R.T. -0.00 min
 Lab File: VX017030.D
 Acq: 30 Jun 2020 00:13

Instrument : MSVOA_X
 ClientSampled : VSTDC0050EC

Tgt Ion	Resp	Lower	Upper
173	138773		
175	47.8	24.5	73.5
254	0.2	0.1	0.1#

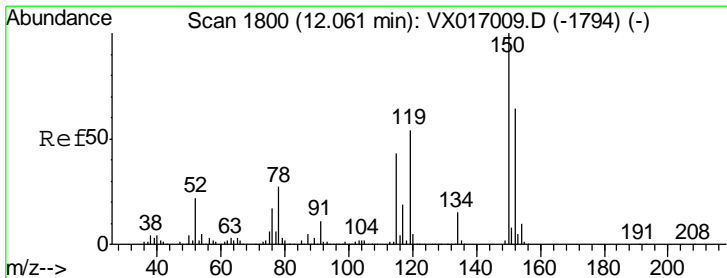
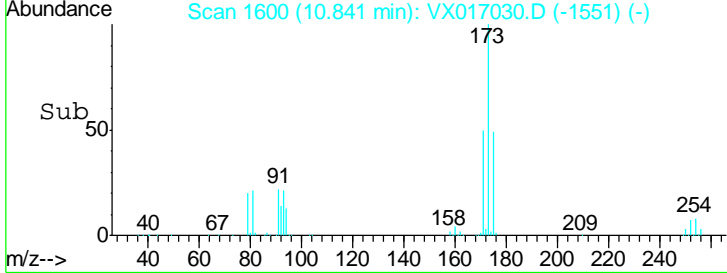
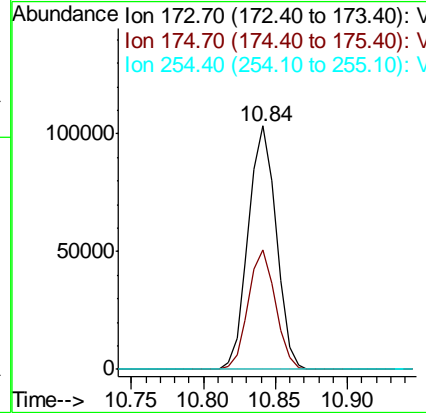
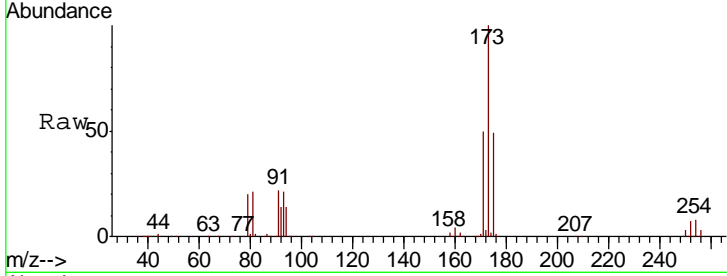

#72
 1,4-Dichlorobenzene-d4
 Concen: 50.000 ug/l
 RT: 12.06 min Scan# 1800
 Delta R.T. -0.00 min
 Lab File: VX017030.D
 Acq: 30 Jun 2020 00:13

Tgt Ion	Resp	Lower	Upper
152	226073		
115	78.5	40.9	122.7
150	170.7	0.0	351.6

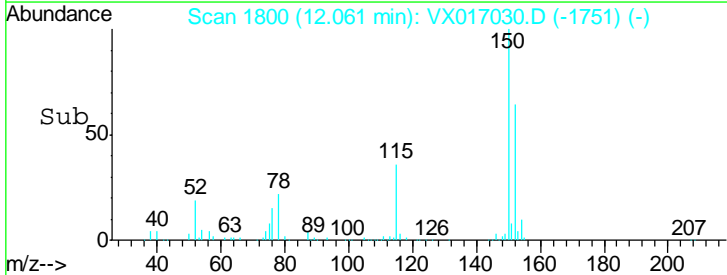
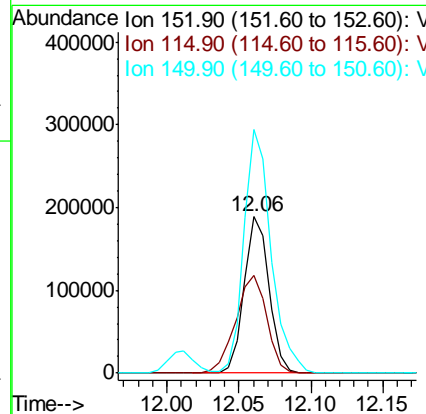
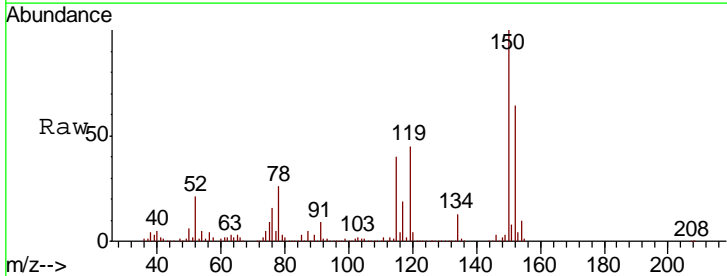

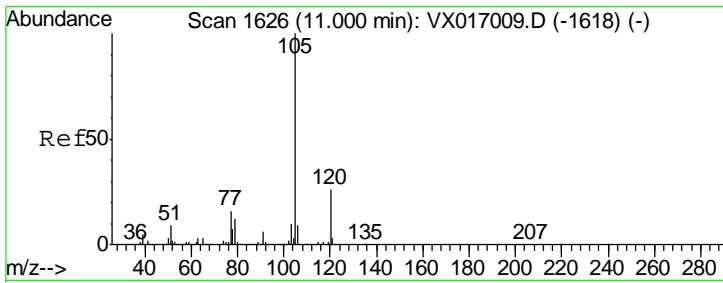

#73
 Isopropylbenzene
 Concen: 48.968 ug/l
 RT: 11.00 min Scan# 1626
 Delta R.T. -0.00 min
 Lab File: VX017030.D
 Acq: 30 Jun 2020 00:13

Instrument : MSVOA_X
 ClientSampled : VSTDCCC050EC

Tgt Ion	Resp	Lower	Upper
105	100		
120	26.6	13.4	40.2

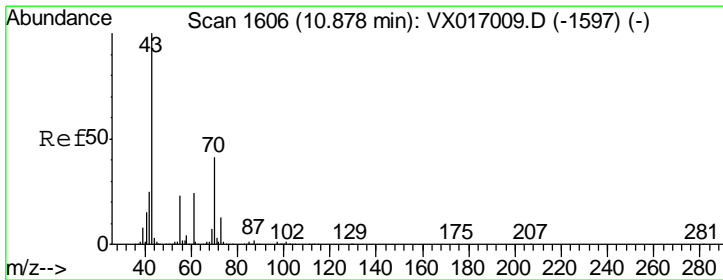
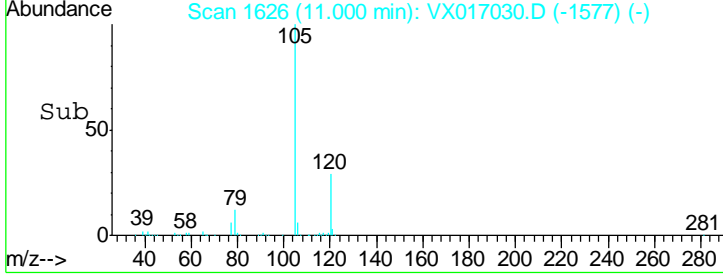
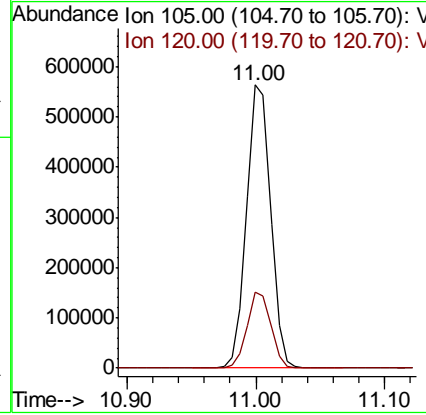
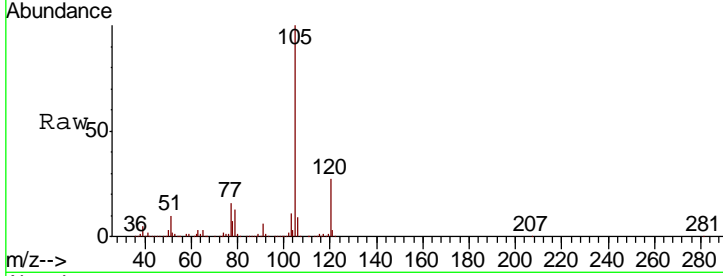

#74
 N-aryl acetate
 Concen: 50.829 ug/l
 RT: 10.88 min Scan# 1606
 Delta R.T. -0.00 min
 Lab File: VX017030.D
 Acq: 30 Jun 2020 00:13

Tgt Ion	Resp	Lower	Upper
43	100		
70	43.3	34.2	51.2
55	24.4	19.2	28.8
61	24.5	19.6	29.4

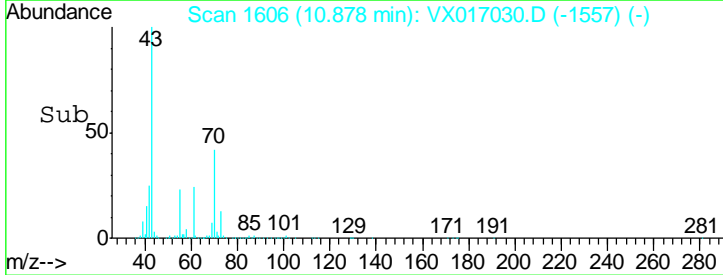
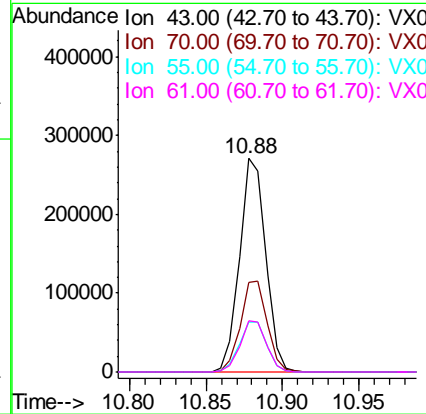
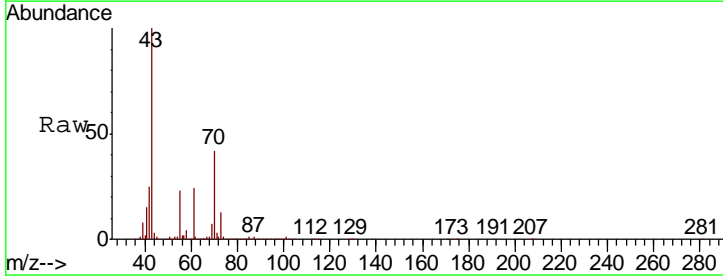

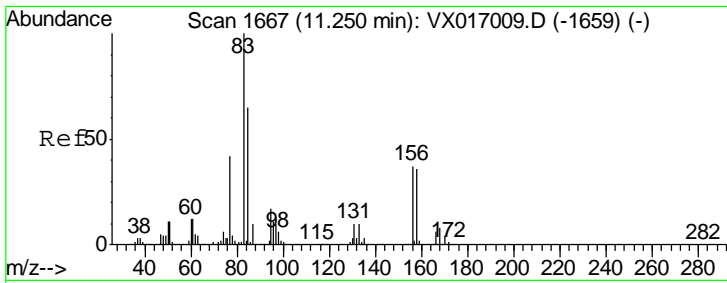

#75
 1,1,2,2-Tetrachloroethane
 Concen: 47.362 ug/l
 RT: 11.25 min Scan# 1667
 Delta R.T. -0.00 min
 Lab File: VX017030.D
 Acq: 30 Jun 2020 00:13

Instrument :
 MSVOA_X
 ClientSampled :
 VSTDCCC050EC

Tgt Ion	Resp	Lower	Upper
83	220611		
131	10.9	5.4	16.2
85	64.3	31.9	95.9

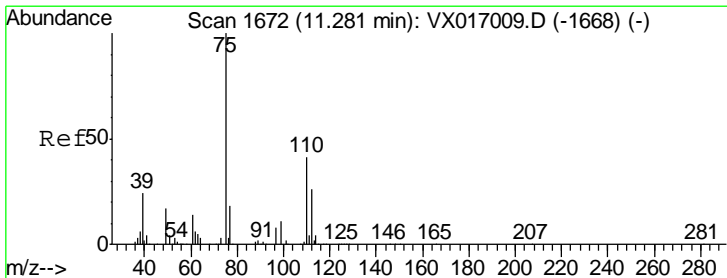
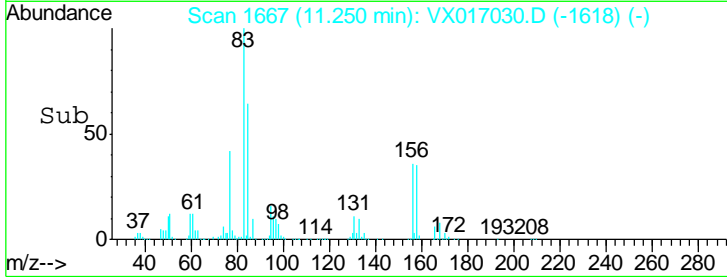
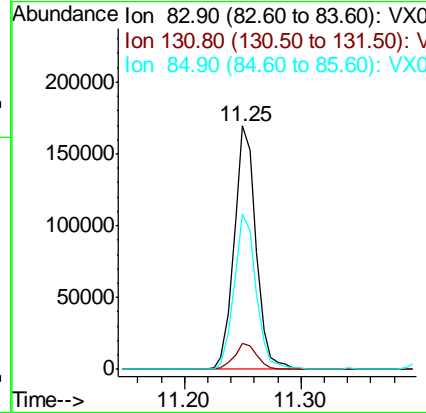
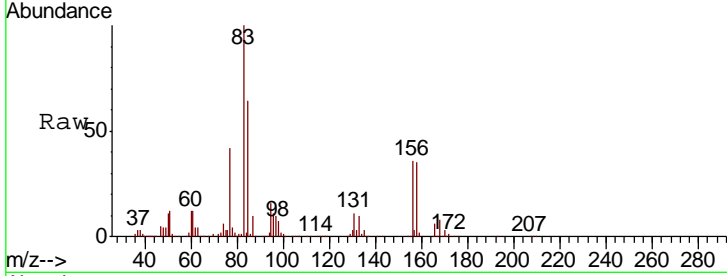

#76
 1,2,3-Trichloropropane
 Concen: 61.184 ug/l
 RT: 11.28 min Scan# 1672
 Delta R.T. -0.00 min
 Lab File: VX017030.D
 Acq: 30 Jun 2020 00:13

Tgt Ion	Resp	Lower	Upper
75	272000		
77	32.1	20.2	60.6

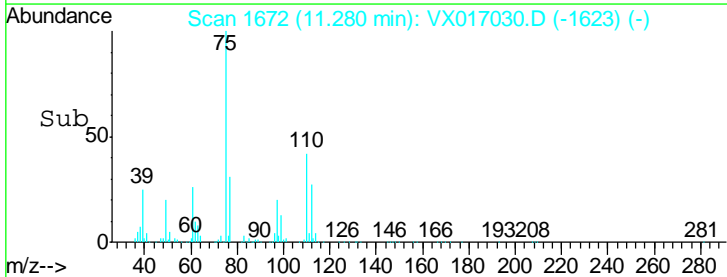
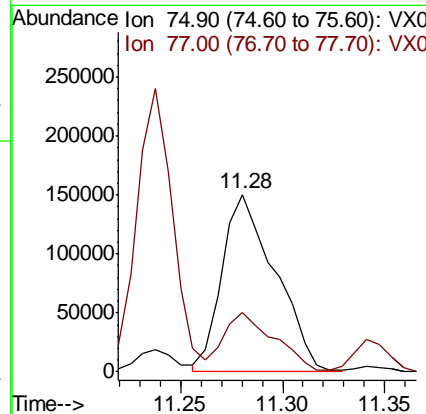
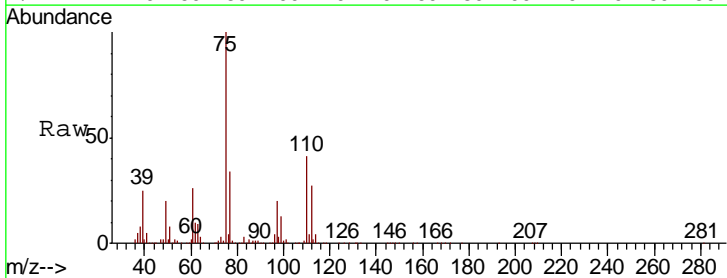

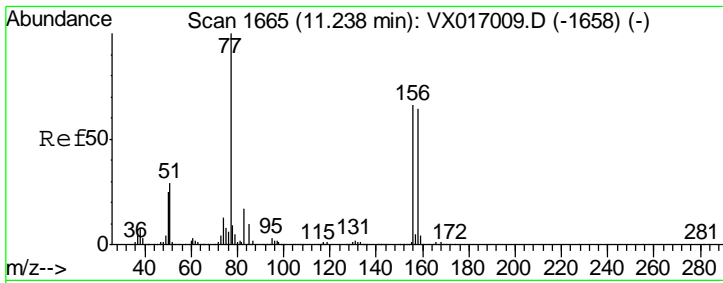

#77
 Bromobenzene
 Concen: 46.642 ug/l
 RT: 11.24 min Scan# 1665
 Delta R.T. -0.00 min
 Lab File: VX017030.D
 Acq: 30 Jun 2020 00:13

Instrument : MSVOA_X
 ClientSampled : VSTDCCC050EC

Tgt Ion	Resp	Lower	Upper
156	189822		
77	156.0	76.9	230.7
158	97.5	47.9	143.6

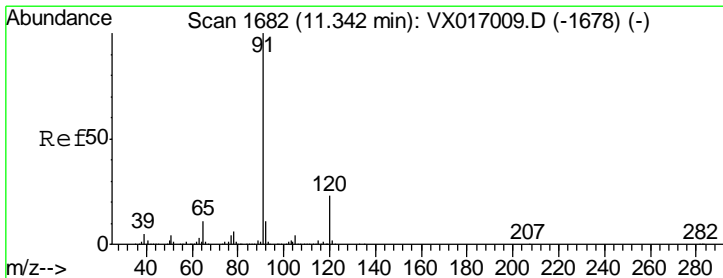
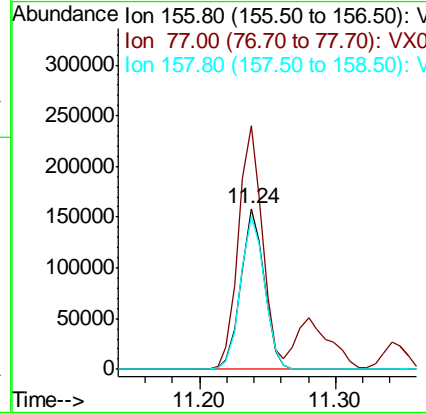
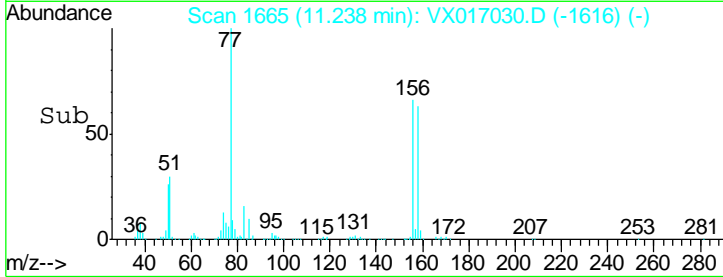
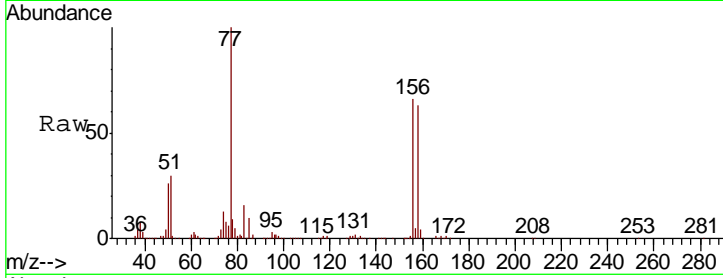

#78
 n-propylbenzene
 Concen: 48.848 ug/l
 RT: 11.34 min Scan# 1682
 Delta R.T. -0.00 min
 Lab File: VX017030.D
 Acq: 30 Jun 2020 00:13

Tgt Ion	Resp	Lower	Upper
91	817981		
120	23.5	11.9	35.9

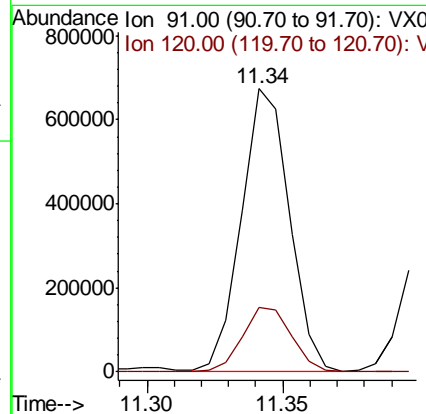
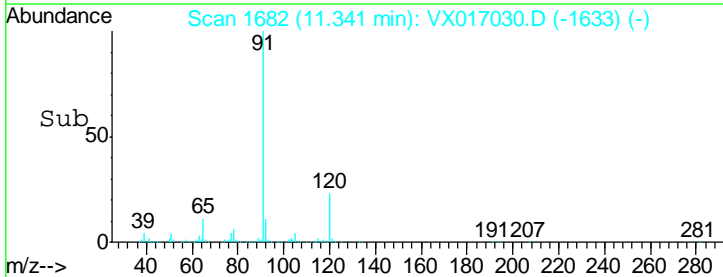
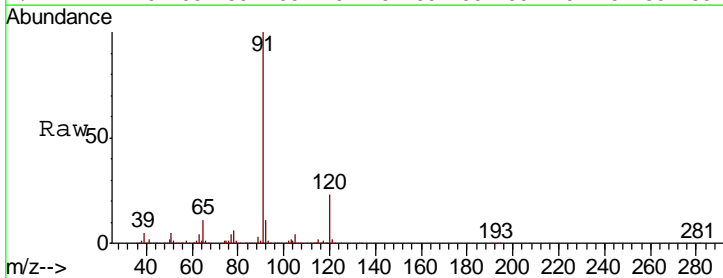

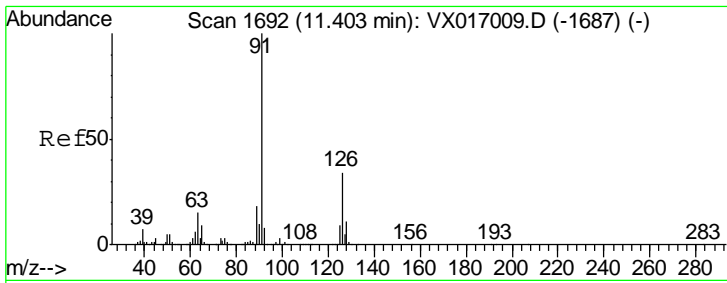

#79
 2-Chlorotoluene
 Concen: 48.470 ug/l
 RT: 11.40 min Scan# 1692
 Delta R.T. -0.00 min
 Lab File: VX017030.D
 Acq: 30 Jun 2020 00:13

Instrument :
 MSVOA_X
 ClientSampled :
 VSTDCCC050EC

Tgt Ion	Resp	Lower	Upper
91	491218		
126	35.1	17.4	52.3

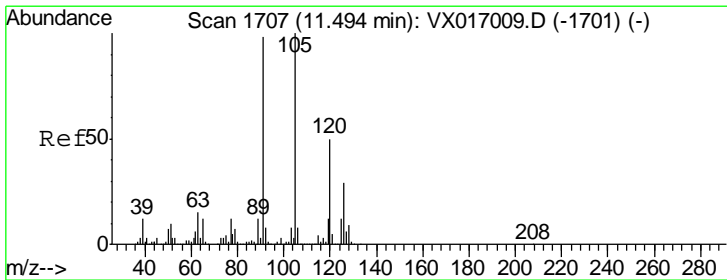
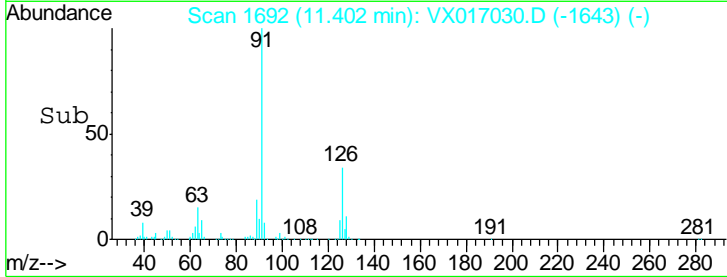
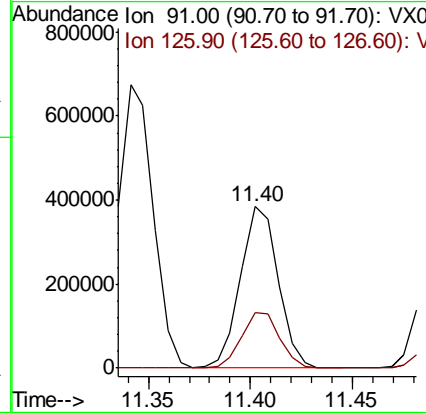
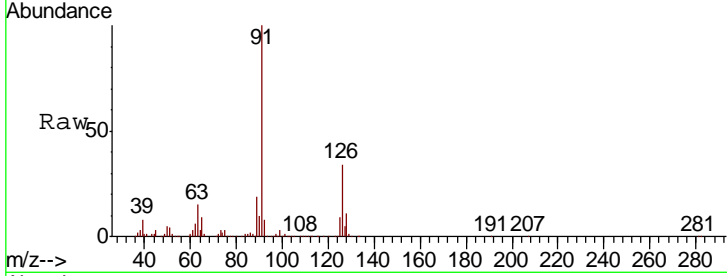

#80
 1,3,5-Trimethylbenzene
 Concen: 49.917 ug/l
 RT: 11.49 min Scan# 1706
 Delta R.T. -0.01 min
 Lab File: VX017030.D
 Acq: 30 Jun 2020 00:13

Tgt Ion	Resp	Lower	Upper
105	613127		
120	49.4	24.9	74.6

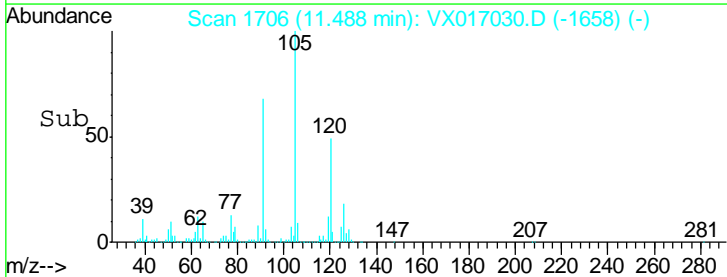
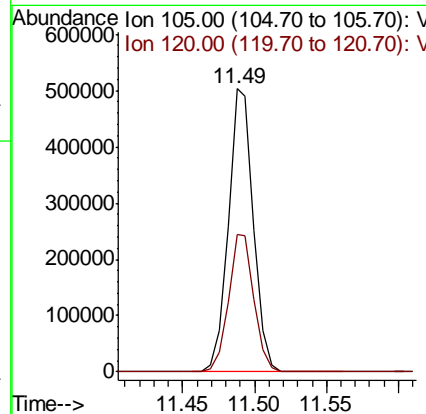
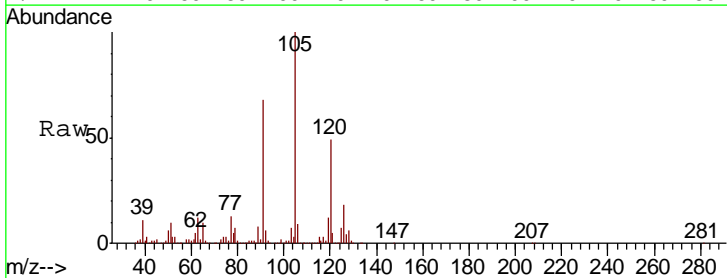

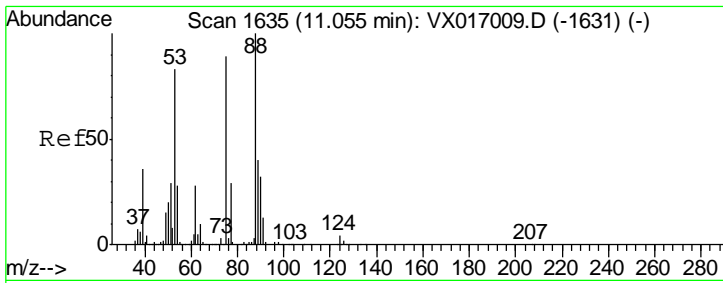

#81
 trans-1,4-Dichloro-2-butene
 Concen: 46.554 ug/l
 RT: 11.06 min Scan# 1636
 Delta R.T. 0.01 min
 Lab File: VX017030.D
 Acq: 30 Jun 2020 00:13

Instrument :
 MSVOA_X
 ClientSampled :
 VSTDCCC050EC

Tgt Ion	Resp	Lower	Upper
75	100		
53	94.1	72.4	108.6
89	45.1	37.0	55.4

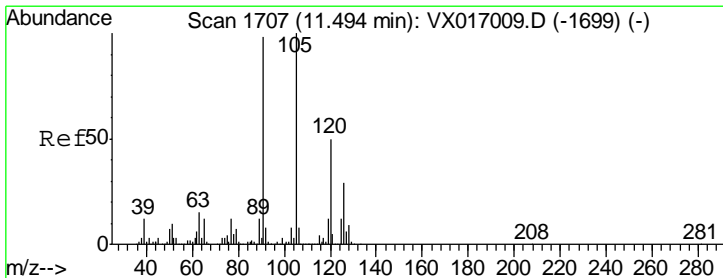
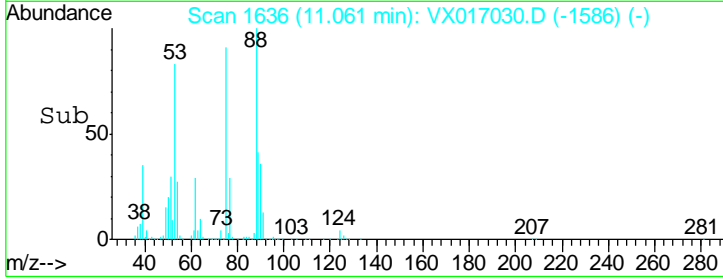
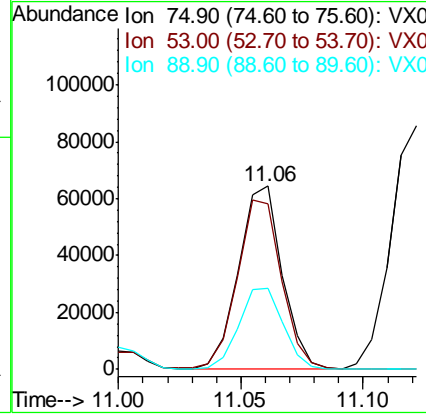
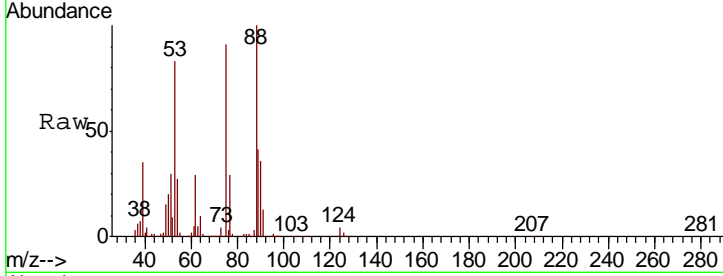

#82
 4-Chlorotoluene
 Concen: 47.945 ug/l
 RT: 11.49 min Scan# 1707
 Delta R.T. -0.00 min
 Lab File: VX017030.D
 Acq: 30 Jun 2020 00:13

Tgt Ion	Resp	Lower	Upper
91	100		
126	30.6	15.2	45.5

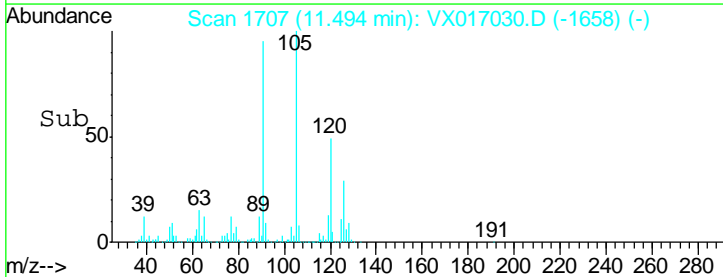
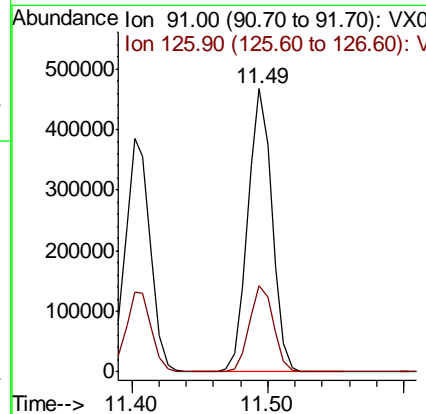
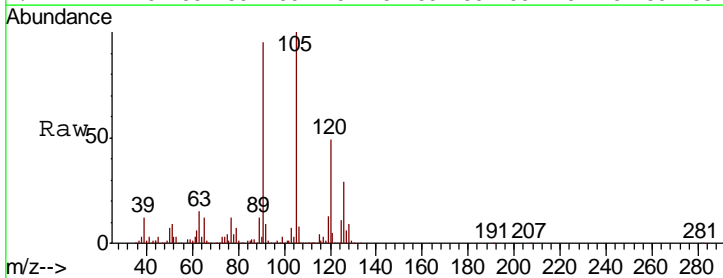

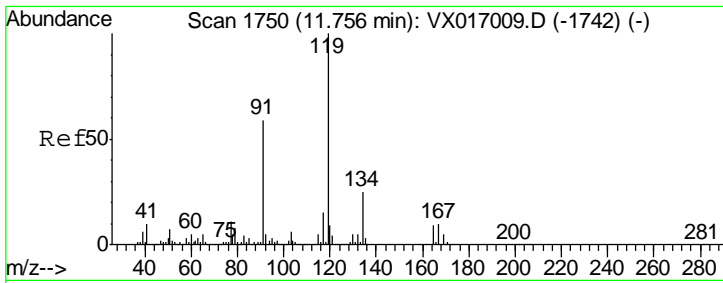

#83
 tert-Butylbenzene
 Concen: 49.181 ug/l
 RT: 11.76 min Scan# 1750
 Delta R.T. -0.00 min
 Lab File: VX017030.D
 Acq: 30 Jun 2020 00:13

Instrument : MSVOA_X
 ClientSampled : VSTDCCC050EC

Tgt Ion	Resp	Lower	Upper
119	592999		
91	57.0	28.3	84.9
134	23.8	11.7	35.1

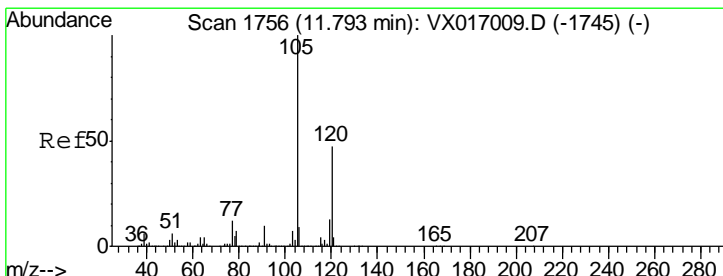
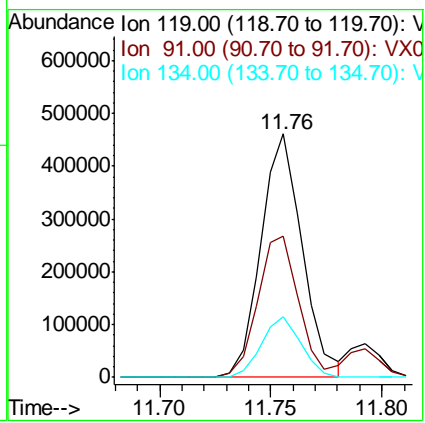
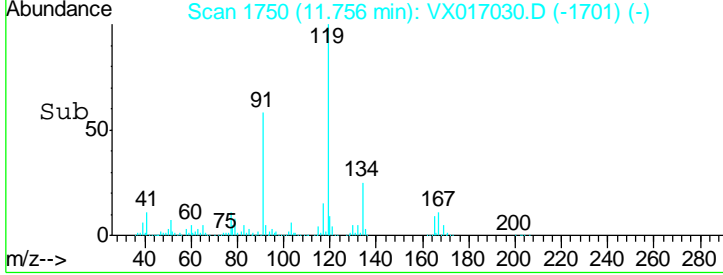
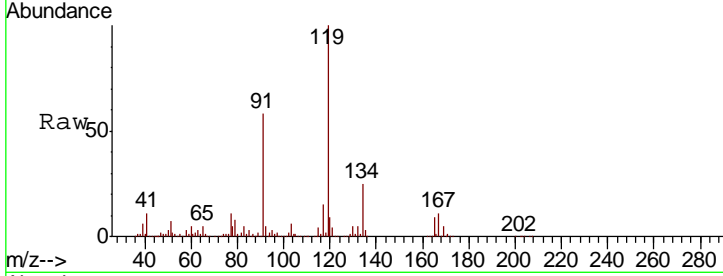

#84
 1,2,4-Trimethylbenzene
 Concen: 50.103 ug/l
 RT: 11.79 min Scan# 1756
 Delta R.T. -0.00 min
 Lab File: VX017030.D
 Acq: 30 Jun 2020 00:13

Tgt Ion	Resp	Lower	Upper
105	624335		
120	45.8	22.9	68.5

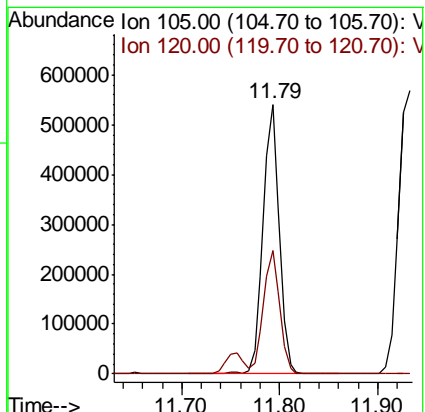
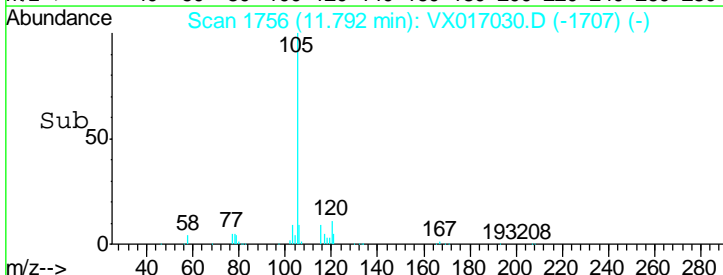
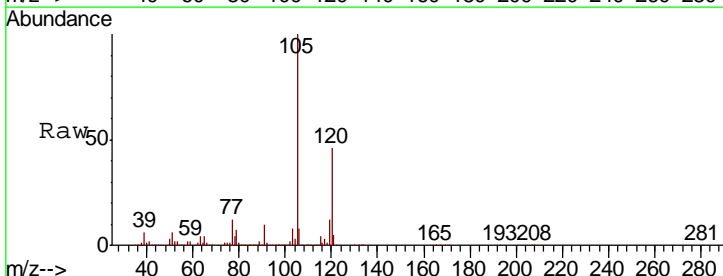

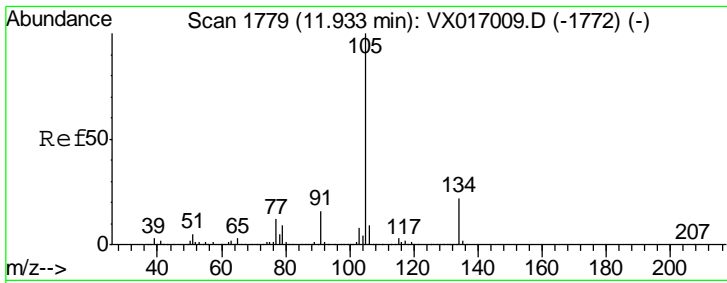

#85
 sec-Butylbenzene
 Concen: 49.479 ug/l
 RT: 11.93 min Scan# 1779
 Delta R.T. -0.00 min
 Lab File: VX017030.D
 Acq: 30 Jun 2020 00:13

Instrument :
 MSVOA_X
 ClientSampled :
 VSTDCCC050EC

Tgt Ion	Resp	Lower	Upper
105	100		
134	20.4	10.5	31.6

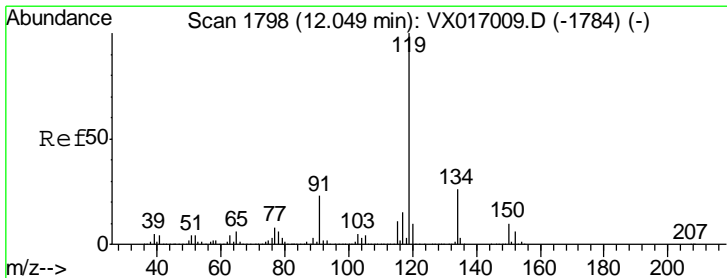
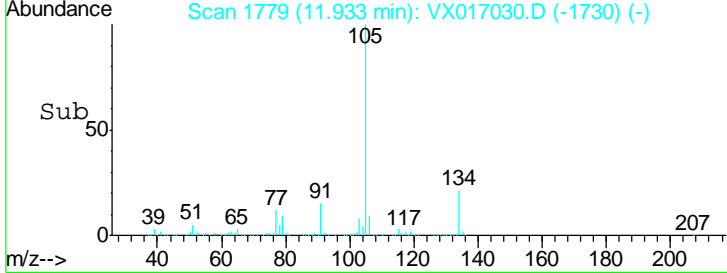
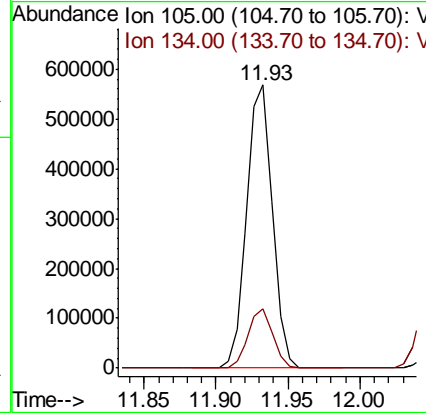
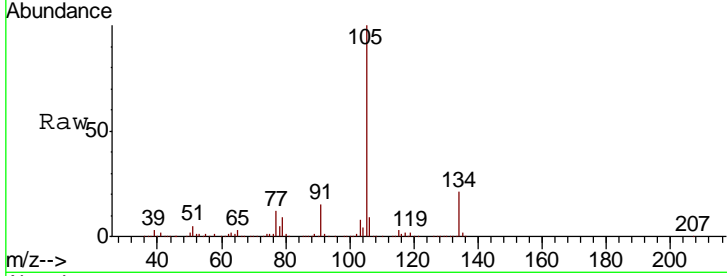

#86
 p-Isopropyltoluene
 Concen: 49.349 ug/l
 RT: 12.05 min Scan# 1798
 Delta R.T. -0.00 min
 Lab File: VX017030.D
 Acq: 30 Jun 2020 00:13

Tgt Ion	Resp	Lower	Upper
119	100		
134	26.1	13.2	39.5
91	23.6	11.8	35.4

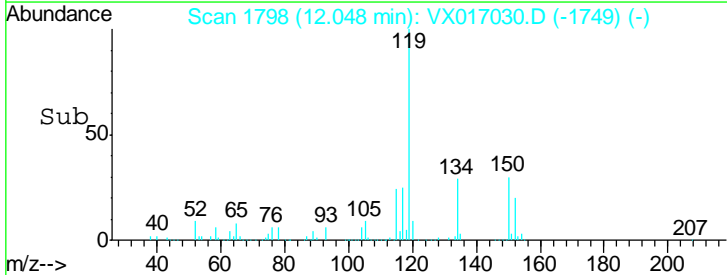
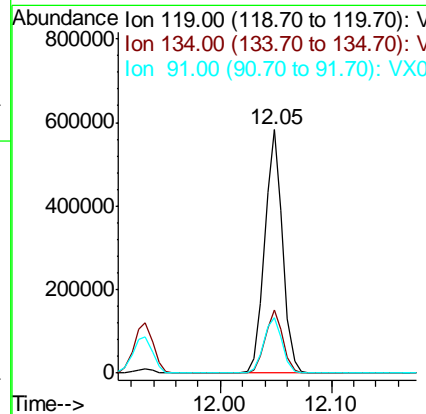
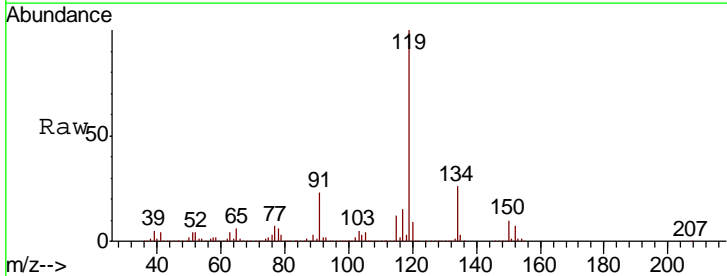

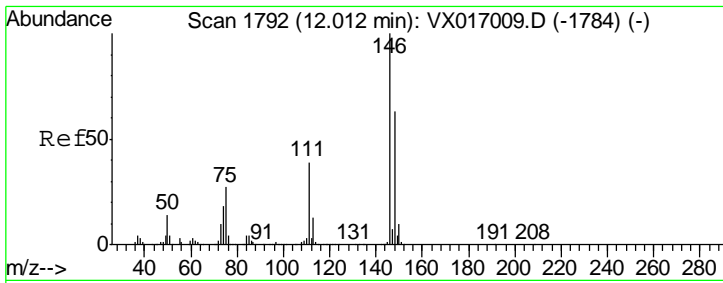

#87
 1,3-Dichlorobenzene
 Concen: 45.433 ug/l
 RT: 12.01 min Scan# 1792
 Delta R.T. -0.00 min
 Lab File: VX017030.D
 Acq: 30 Jun 2020 00:13

Instrument : MSVOA_X
 ClientSampled : VSTDCCC050EC

Tgt Ion	Resp	Lower	Upper
146	100		
111	39.6	20.4	61.2
148	63.7	32.5	97.5

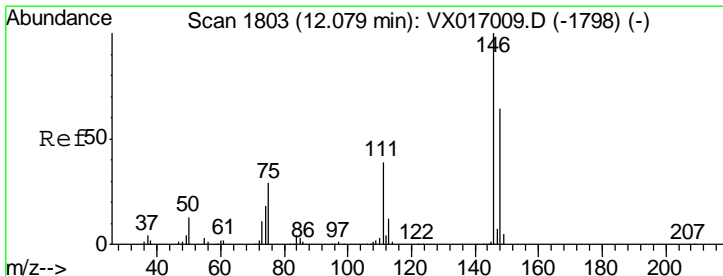
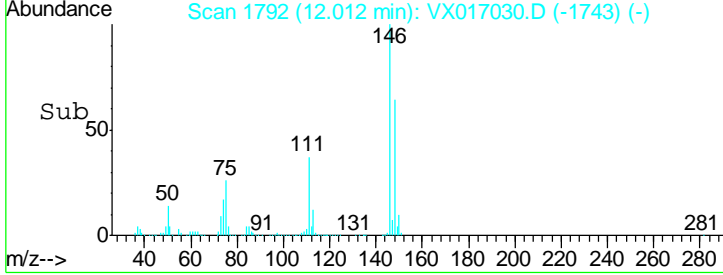
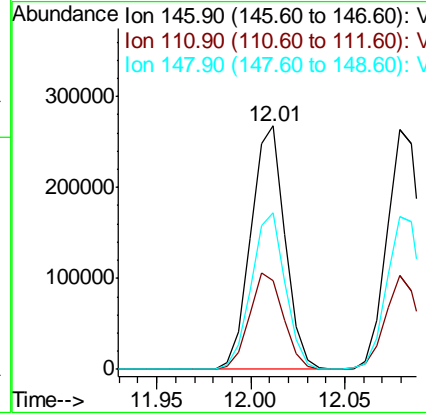
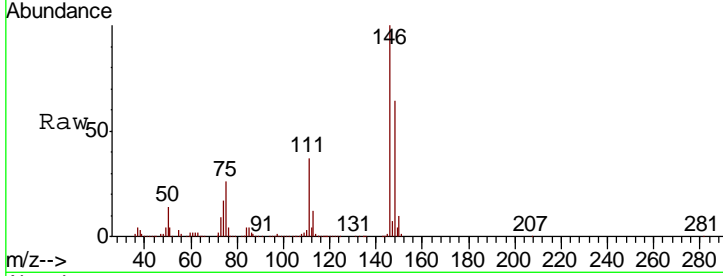

#88
 1,4-Dichlorobenzene
 Concen: 47.913 ug/l
 RT: 12.08 min Scan# 1803
 Delta R.T. -0.00 min
 Lab File: VX017030.D
 Acq: 30 Jun 2020 00:13

Tgt Ion	Resp	Lower	Upper
146	100		
111	38.3	19.5	58.5
148	64.6	31.9	95.7

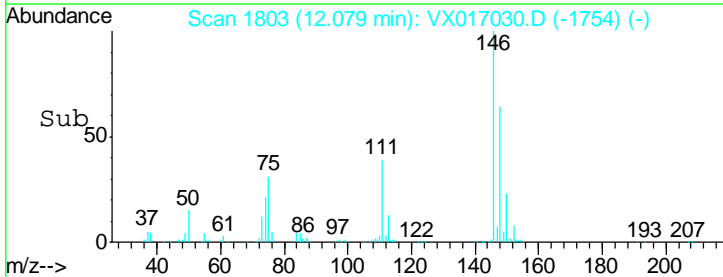
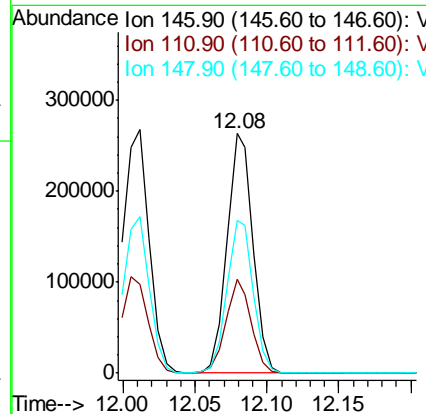
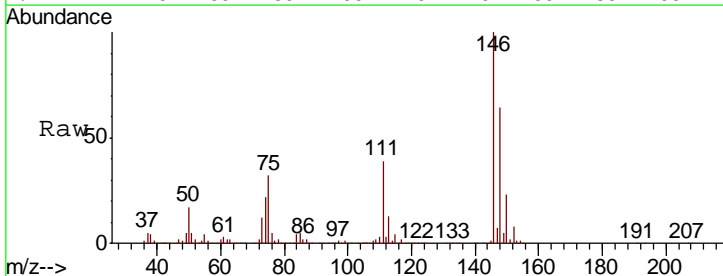

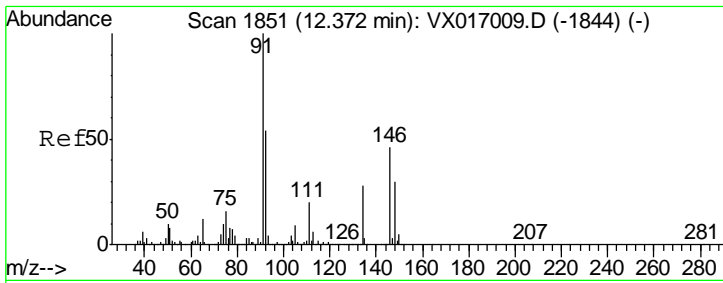

#89
 n-Butylbenzene
 Concen: 46.378 ug/l
 RT: 12.37 min Scan# 1851
 Delta R.T. -0.00 min
 Lab File: VX017030.D
 Acq: 30 Jun 2020 00:13

Instrument : MSVOA_X
 ClientSampled : VSTDCCC050EC

Tgt Ion	Resp	Lower	Upper
91	100		
92	54.1	27.2	81.6
134	27.0	13.6	40.7

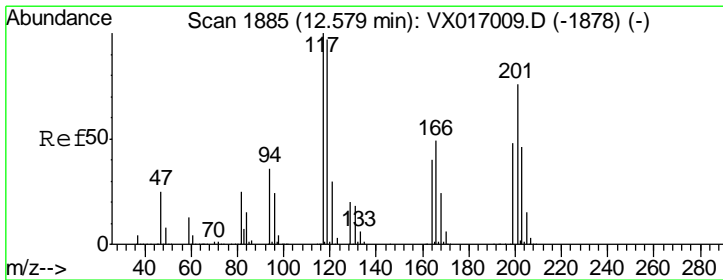
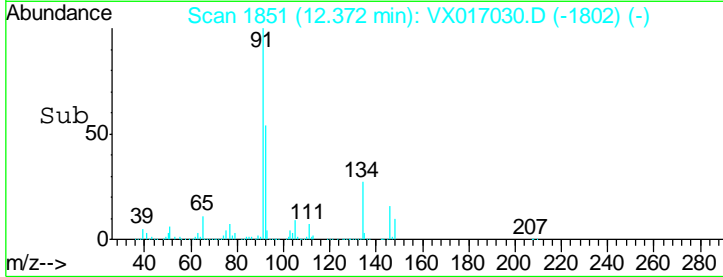
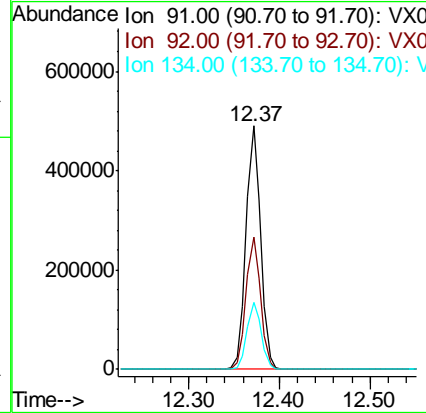
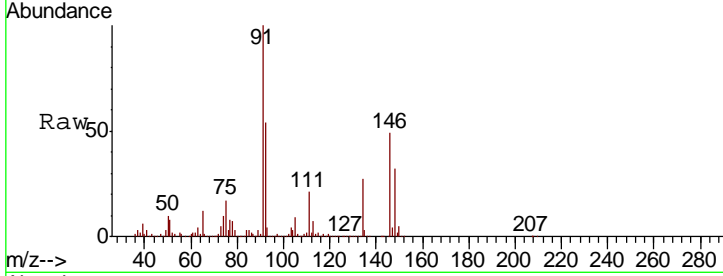

#90
 Hexachloroethane
 Concen: 48.316 ug/l
 RT: 12.58 min Scan# 1885
 Delta R.T. -0.00 min
 Lab File: VX017030.D
 Acq: 30 Jun 2020 00:13

Tgt Ion	Resp	Lower	Upper
117	100		
201	77.1	39.4	118.2

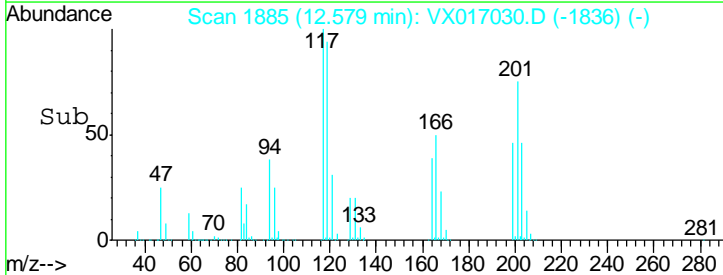
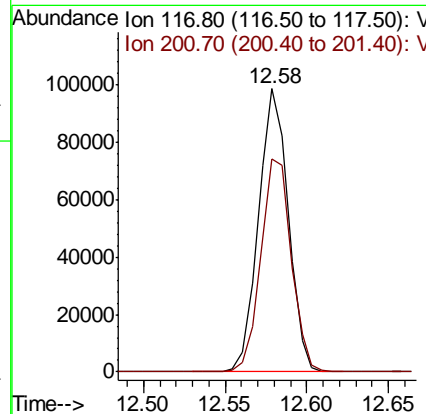
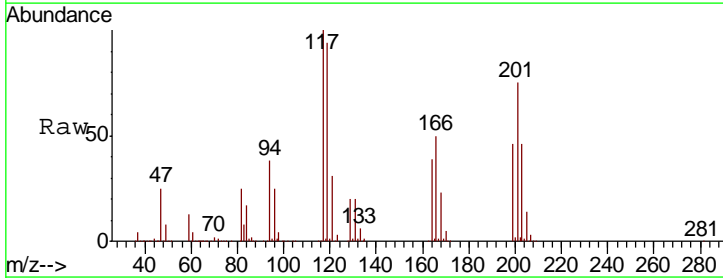

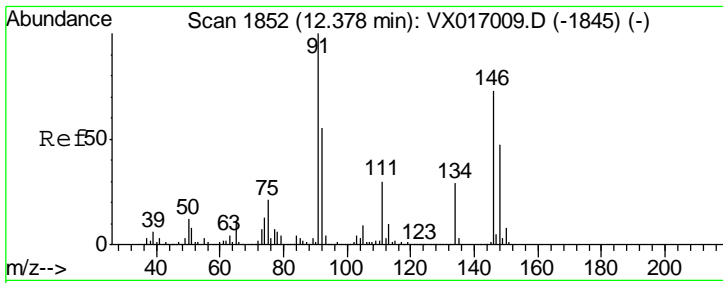

#91
 1,2-Dichlorobenzene
 Concen: 46.853 ug/l
 RT: 12.38 min Scan# 1852
 Delta R.T. -0.00 min
 Lab File: VX017030.D
 Acq: 30 Jun 2020 00:13

Instrument : MSVOA_X
 ClientSampled : VSTDCCC050EC

Tgt Ion	Resp	Lower	Upper
146	100		
111	40.5	20.6	61.9
148	62.9	32.4	97.2

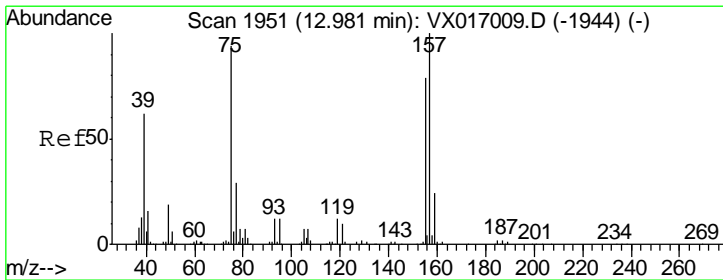
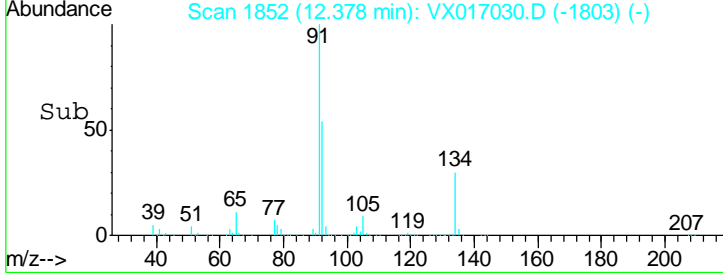
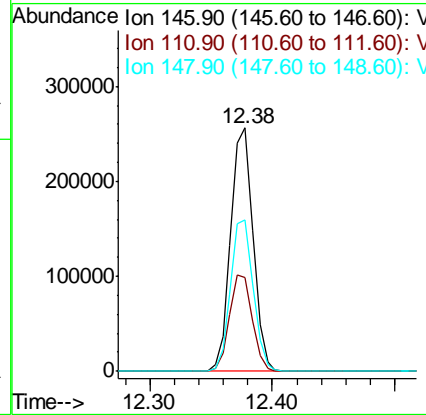
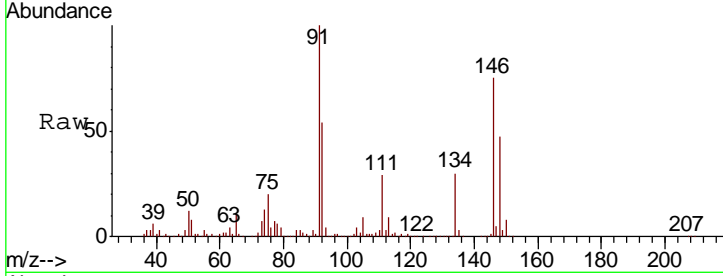

#92
 1,2-Dibromo-3-Chloropropane
 Concen: 47.132 ug/l
 RT: 12.98 min Scan# 1951
 Delta R.T. -0.00 min
 Lab File: VX017030.D
 Acq: 30 Jun 2020 00:13

Tgt Ion	Resp	Lower	Upper
75	100		
155	84.7	45.1	135.2
157	112.7	56.5	169.3

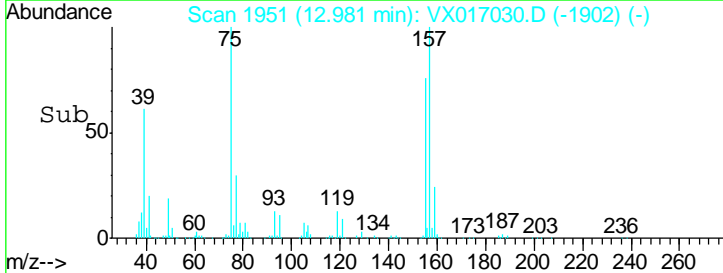
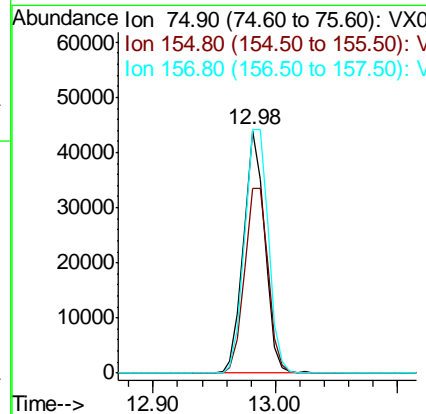
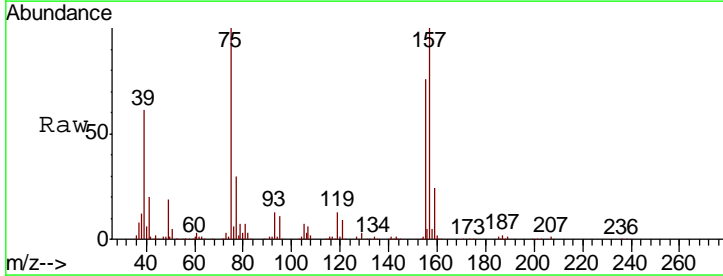

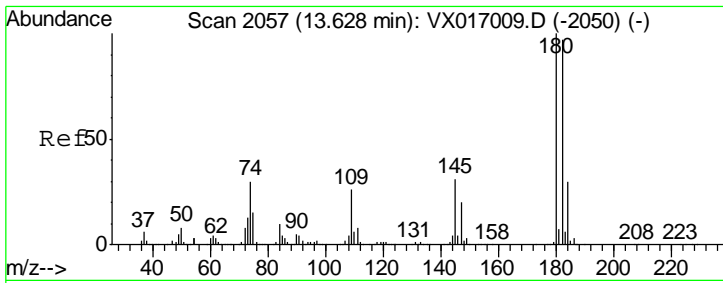

#93
 1,2,4-Trichlorobenzene
 Concen: 45.525 ug/l
 RT: 13.63 min Scan# 2057
 Delta R.T. -0.00 min
 Lab File: VX017030.D
 Acq: 30 Jun 2020 00:13

Instrument :
 MSVOA_X
 ClientSampled :
 VSTDCCC050EC

Tgt Ion	Resp	Lower	Upper
180	100		
182	93.6	47.3	141.9
145	30.7	15.4	46.2

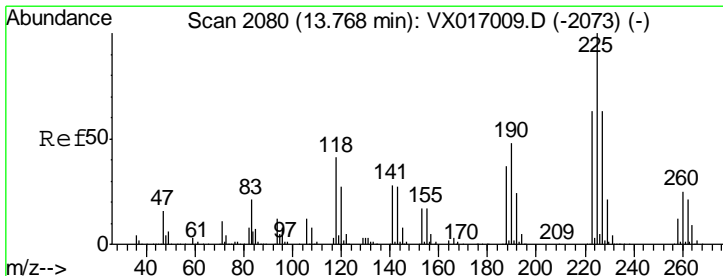
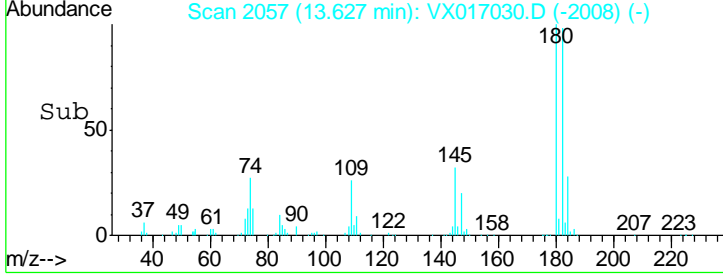
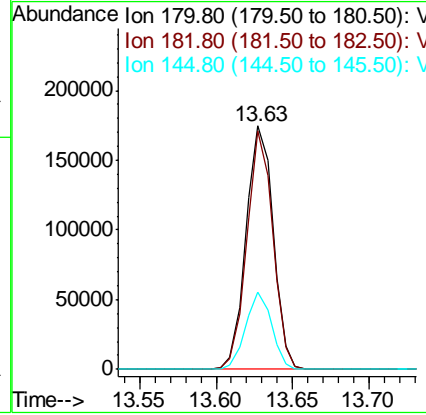
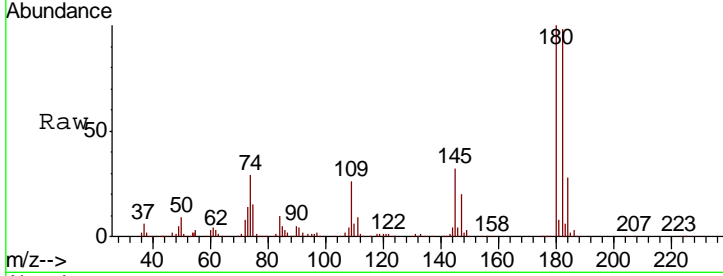

#94
 Hexachlorobutadiene
 Concen: 44.922 ug/l
 RT: 13.77 min Scan# 2080
 Delta R.T. 0.00 min
 Lab File: VX017030.D
 Acq: 30 Jun 2020 00:13

Tgt Ion	Resp	Lower	Upper
225	100		
223	63.3	32.5	97.5
227	60.6	33.1	99.2

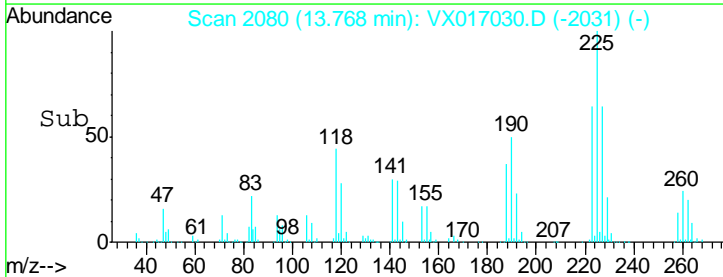
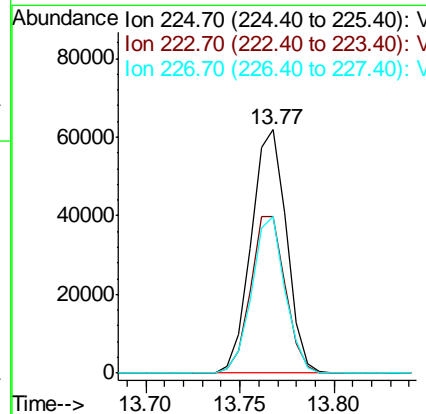
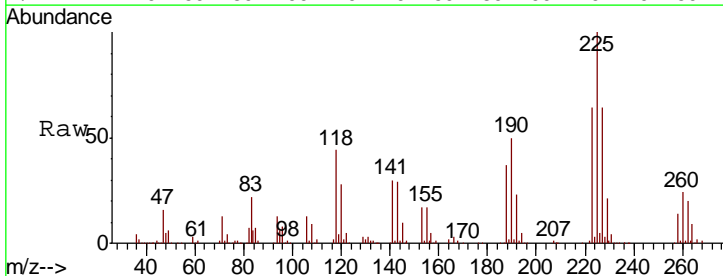

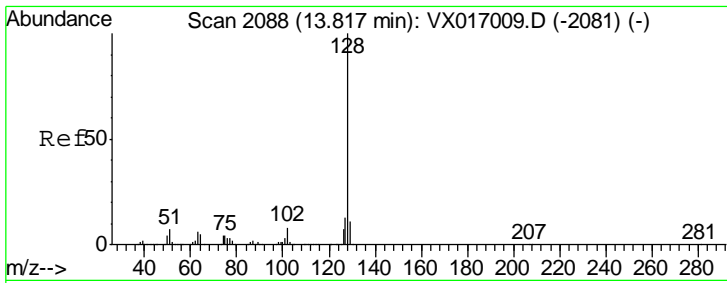

#95
 Naphthalene
 Concen: 50.790 ug/l
 RT: 13.82 min Scan# 2088
 Delta R.T. -0.00 min
 Lab File: VX017030.D
 Acq: 30 Jun 2020 00:13

Instrument :
 MSVOA_X
 ClientSampled :
 VSTDCCC050EC

Tgt Ion	Resp	Lower	Upper
128	728177		
127	12.4	10.2	15.4
129	10.8	8.7	13.1

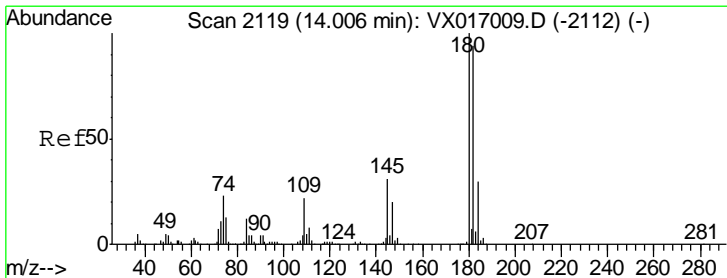
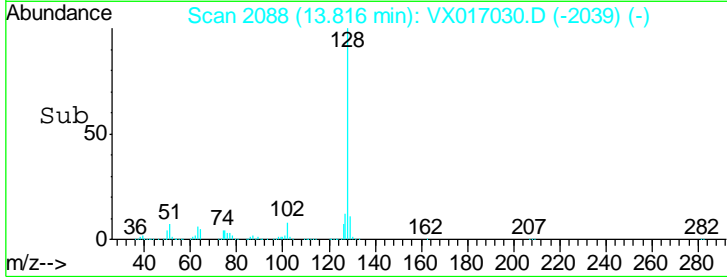
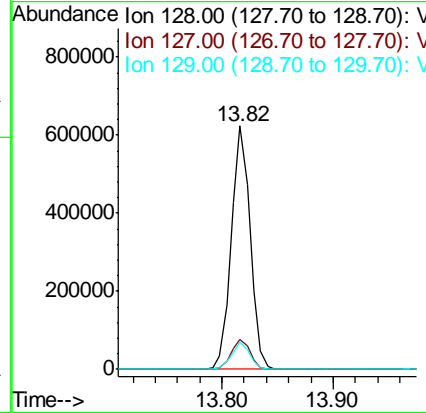
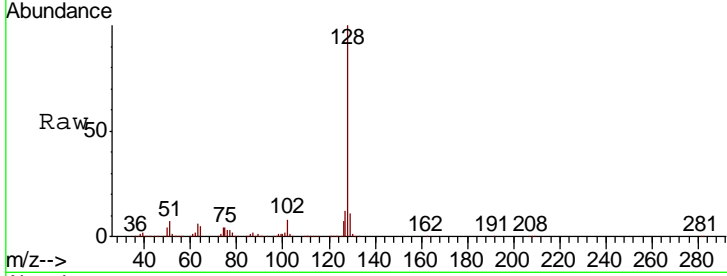

#96
 1,2,3-Trichlorobenzene
 Concen: 45.613 ug/l
 RT: 14.00 min Scan# 2118
 Delta R.T. -0.01 min
 Lab File: VX017030.D
 Acq: 30 Jun 2020 00:13

Tgt Ion	Resp	Lower	Upper
180	208168		
182	96.5	47.1	141.4
145	32.9	16.6	49.7

