

Data Path : Z:\VOASRV\HPCHEM1\MSVOA X\DATA\VX070220\
 Data File : VX017149.D
 Acq On : 02 Jul 2020 15:32
 Operator : JC/SP
 Sample : VX0702WBS02
 Misc : 5.0mL/MSVOA X/WATER
 ALS Vial : 12 Sample Multiplier: 1

Instrument :
 MSVOA_X
 ClientSampleId :
 VX0702WBS02

Quant Time: Jul 03 00:51:27 2020
 Quant Method : Z:\VOASRV\HPCHEM1\MSVOA_X\METHOD\82X062920W.M
 Quant Title : SW846 8260
 QLast Update : Mon Jun 29 17:10:38 2020
 Response via : Initial Calibration

Internal Standards	R.T.	QIon	Response	Conc	Units	Dev(Min)
1) Pentafluorobenzene	5.63	168	244065	50.00	ug/l	0.00
34) 1,4-Difluorobenzene	6.83	114	374238	50.00	ug/l	0.00
63) Chlorobenzene-d5	10.10	117	348792	50.00	ug/l	0.00
72) 1,4-Dichlorobenzene-d4	12.06	152	183167	50.00	ug/l	0.00

System Monitoring Compounds

33) 1,2-Dichloroethane-d4	6.03	65	144447	48.01	ug/l	0.00
Spiked Amount	50.000		Recovery	=	96.02%	
35) Dibromofluoromethane	5.47	113	118981	50.26	ug/l	0.00
Spiked Amount	50.000		Recovery	=	100.52%	
50) Toluene-d8	8.70	98	426905	48.77	ug/l	0.00
Spiked Amount	50.000		Recovery	=	97.54%	
62) 4-Bromofluorobenzene	11.12	95	163604	47.81	ug/l	0.00
Spiked Amount	50.000		Recovery	=	95.62%	

Target Compounds

						Qvalue
2) Dichlorodifluoromethane	1.18	85	43814	18.556	ug/l	98
3) Chloromethane	1.32	50	45730	16.000	ug/l	98
4) Vinyl Chloride	1.39	62	44720	16.864	ug/l	98
5) Bromomethane	1.63	94	17867	12.753	ug/l	96
6) Chloroethane	1.72	64	29026	18.533	ug/l	99
7) Trichlorofluoromethane	1.92	101	77407	19.737	ug/l	99
8) Diethyl Ether	2.17	74	26546	20.335	ug/l	93
9) 1,1,2-Trichlorotrifluoroet	2.37	101	42535	18.096	ug/l	95
10) Methyl Iodide	2.49	142	16504	5.441	ug/l	98
11) Tert butyl alcohol	3.01	59	52392	91.276	ug/l	99
12) 1,1-Dichloroethene	2.36	96	41400	17.145	ug/l	95
13) Acrolein	2.28	56	21073	61.415	ug/l	98
14) Allyl chloride	2.71	41	77377	17.339	ug/l	97
15) Acrylonitrile	3.12	53	125542	90.982	ug/l	98
16) Acetone	2.42	43	110037	97.761	ug/l	97
17) Carbon Disulfide	2.55	76	123935	18.407	ug/l	99
18) Methyl Acetate	2.75	43	55502	18.889	ug/l	98
19) Methyl tert-butyl Ether	3.17	73	155335	19.167	ug/l	96
20) Methylene Chloride	2.84	84	51671	19.539	ug/l	99
21) trans-1,2-Dichloroethene	3.14	96	48836	18.225	ug/l	95
22) Diisopropyl ether	3.82	45	154349	18.688	ug/l	95
23) Vinyl Acetate	3.79	43	676659	95.340	ug/l	99
24) 1,1-Dichloroethane	3.67	63	86053	18.311	ug/l	99
25) 2-Butanone	4.64	43	171723	91.561	ug/l	99
26) 2,2-Dichloropropane	4.55	77	74911	17.952	ug/l	98
27) cis-1,2-Dichloroethene	4.56	96	55398	18.246	ug/l	98
28) Bromochloromethane	4.98	49	40450	17.688	ug/l	100
29) Tetrahydrofuran	5.09	42	113717	91.768	ug/l	100
30) Chloroform	5.17	83	90855	18.859	ug/l	99
31) Cyclohexane	5.55	56	72138	17.758	ug/l	99
32) 1,1,1-Trichloroethane	5.47	97	84059	18.946	ug/l	98
36) 1,1-Dichloropropene	5.77	75	66512	18.805	ug/l	100
37) Ethyl Acetate	4.80	43	69074	19.248	ug/l	99
38) Carbon Tetrachloride	5.76	117	78046	20.034	ug/l	99

Data Path : Z:\VOASRV\HPCHEM1\MSVOA X\DATA\VX070220\
 Data File : VX017149.D
 Acq On : 02 Jul 2020 15:32
 Operator : JC/SP
 Sample : VX0702WBS02
 Misc : 5.0mL/MSVOA X/WATER
 ALS Vial : 12 Sample Multiplier: 1

Instrument :
 MSVOA_X
 ClientSampleId :
 VX0702WBS02

Quant Time: Jul 03 00:51:27 2020
 Quant Method : Z:\VOASRV\HPCHEM1\MSVOA_X\METHOD\82X062920W.M
 Quant Title : SW846 8260
 QLast Update : Mon Jun 29 17:10:38 2020
 Response via : Initial Calibration

Internal Standards	R.T.	QIon	Response	Conc	Units	Dev(Min)
39) Methylcyclohexane	7.44	83	69866	17.753	ug/l	97
40) Benzene	6.12	78	195560	18.818	ug/l	96
41) Methacrylonitrile	5.01	41	39045	19.331	ug/l	98
42) 1,2-Dichloroethane	6.17	62	74630	19.881	ug/l	99
43) Isopropyl Acetate	6.41	43	114099	19.133	ug/l	99
44) Trichloroethene	7.19	130	56735	19.596	ug/l	95
45) 1,2-Dichloropropane	7.49	63	50421	18.890	ug/l	97
46) Dibromomethane	7.63	93	36232	19.882	ug/l	96
47) Bromodichloromethane	7.88	83	74368	19.803	ug/l	97
48) Methyl methacrylate	7.74	41	55424	19.563	ug/l	98
49) 1,4-Dioxane	7.71	88	20214	314.937	ug/l #	92
51) 4-Methyl-2-Pentanone	8.62	43	351134	98.779	ug/l	99
52) Toluene	8.76	92	126029	19.424	ug/l	99
53) t-1,3-Dichloropropene	9.02	75	78473	18.939	ug/l	96
54) cis-1,3-Dichloropropene	8.42	75	85475	19.243	ug/l	95
55) 1,1,2-Trichloroethane	9.20	97	52733	19.892	ug/l	97
56) Ethyl methacrylate	9.16	69	72271	19.154	ug/l	98
57) 1,3-Dichloropropane	9.35	76	86226	19.222	ug/l	99
58) 2-Chloroethyl Vinyl ether	8.29	63	180576	96.160	ug/l	99
59) 2-Hexanone	9.47	43	262465	101.098	ug/l	98
60) Dibromochloromethane	9.56	129	61785	20.067	ug/l	98
61) 1,2-Dibromoethane	9.65	107	55638	19.526	ug/l	100
64) Tetrachloroethene	9.32	164	49947	17.743	ug/l	95
65) Chlorobenzene	10.12	112	136858	19.011	ug/l	99
66) 1,1,1,2-Tetrachloroethane	10.21	131	53596	19.318	ug/l	99
67) Ethyl Benzene	10.23	91	229975	19.129	ug/l	99
68) m/p-Xylenes	10.34	106	181622	39.345	ug/l	99
69) o-Xylene	10.68	106	83553	19.027	ug/l	99
70) Styrene	10.70	104	148011	19.793	ug/l	99
71) Bromoform	10.84	173	46863	21.301	ug/l #	99
73) Isopropylbenzene	11.00	105	230553	19.217	ug/l	99
74) N-amyl acetate	10.88	43	96991	18.946	ug/l	99
75) 1,1,2,2-Tetrachloroethane	11.25	83	74607	19.769	ug/l	98
76) 1,2,3-Trichloropropane	11.28	75	88793	24.652	ug/l	86
77) Bromobenzene	11.24	156	62823	19.052	ug/l	98
78) n-propylbenzene	11.34	91	261270	19.257	ug/l	100
79) 2-Chlorotoluene	11.40	91	157462	19.177	ug/l	100
80) 1,3,5-Trimethylbenzene	11.49	105	191845	19.278	ug/l	99
81) trans-1,4-Dichloro-2-buten	11.06	75	25588	18.397	ug/l	95
82) 4-Chlorotoluene	11.49	91	189521	19.308	ug/l	99
83) tert-Butylbenzene	11.76	119	189865	19.435	ug/l	97
84) 1,2,4-Trimethylbenzene	11.79	105	199702	19.780	ug/l	99
85) sec-Butylbenzene	11.93	105	210854	18.362	ug/l	99
86) p-Isopropyltoluene	12.05	119	199309	18.644	ug/l	99
87) 1,3-Dichlorobenzene	12.01	146	115343	19.260	ug/l	96
88) 1,4-Dichlorobenzene	12.08	146	115828	20.396	ug/l	98
89) n-Butylbenzene	12.37	91	165884	17.379	ug/l	99
90) Hexachloroethane	12.58	117	38095	18.071	ug/l	100
91) 1,2-Dichlorobenzene	12.38	146	108084	19.308	ug/l	99
92) 1,2-Dibromo-3-Chloropropan	12.98	75	17027	18.913	ug/l	99

Data Path : Z:\VOASRV\HPCHEM1\MSVOA X\DATA\VX070220\
Data File : VX017149.D
Acq On : 02 Jul 2020 15:32
Operator : JC/SP
Sample : VX0702WBS02
Misc : 5.0mL/MSVOA X/WATER
ALS Vial : 12 Sample Multiplier: 1

Instrument :
MSVOA_X
ClientSampleId :
VX0702WBS02

Quant Time: Jul 03 00:51:27 2020
Quant Method : Z:\VOASRV\HPCHEM1\MSVOA_X\METHOD\82X062920W.M
Quant Title : SW846 8260
QLast Update : Mon Jun 29 17:10:38 2020
Response via : Initial Calibration

Internal Standards	R.T.	QIon	Response	Conc	Units	Dev(Min)
93) 1,2,4-Trichlorobenzene	13.63	180	71085	18.605	ug/l	99
94) Hexachlorobutadiene	13.76	225	25895	18.400	ug/l	95
95) Naphthalene	13.82	128	226126	19.467	ug/l	100
96) 1,2,3-Trichlorobenzene	14.01	180	68337	18.481	ug/l	94

(#) = qualifier out of range (m) = manual integration (+) = signals summed

Data Path : Z:\VOASRV\HPCHEM1\MSVOA X\DATA\VX070220\
 Data File : VX017149.D
 Acq On : 02 Jul 2020 15:32
 Operator : JC/SP
 Sample : VX0702WBS02
 Misc : 5.0mL/MSVOA X/WATER
 ALS Vial : 12 Sample Multiplier: 1

Instrument :
 MSVOA_X
 Client Sampled :
 VX0702WBS02

Quant Time: Jul 03 00:51:27 2020
 Quant Method : Z:\VOASRV\HPCHEM1\MSVOA_X\METHOD\82X062920W.M
 Quant Title : SW846 8260
 QLast Update : Mon Jun 29 17:10:38 2020
 Response via : Initial Calibration

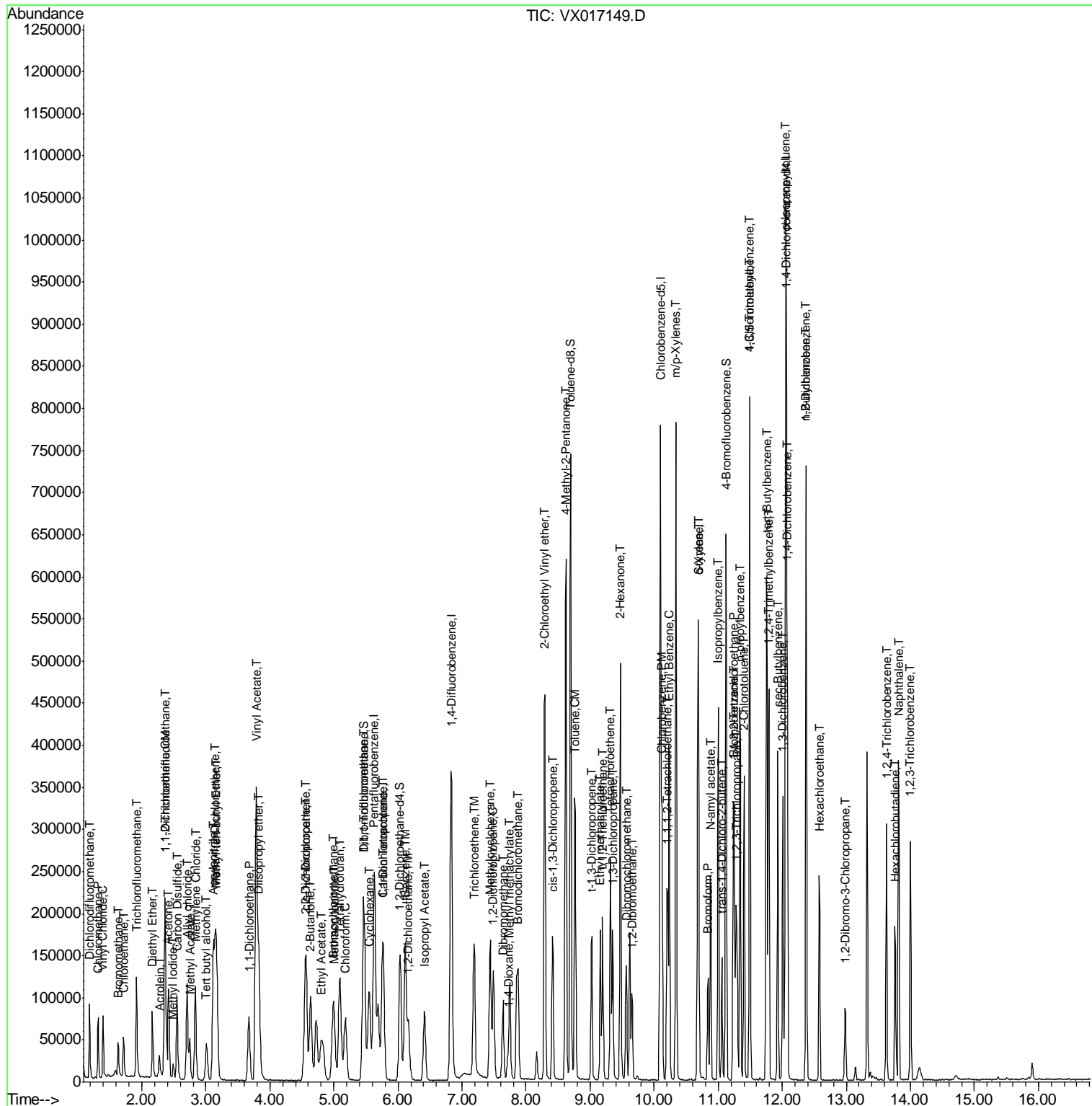

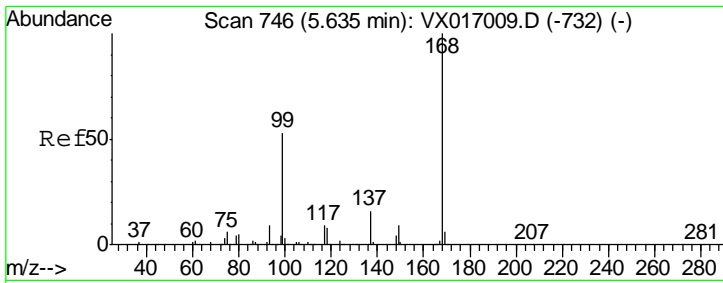

#1
 Pentafluorobenzene
 Concen: 50.000 ug/l
 RT: 5.63 min Scan# 745
 Delta R.T. -0.01 min
 Lab File: VX017149.D
 Acq: 02 Jul 2020 15:32

Instrument :
 MSVOA_X
 ClientSampled :
 VX0702WBS02

Tgt Ion: 168 Resp: 244065
 Ion Ratio Lower Upper
 168 100
 99 55.1 42.6 64.0

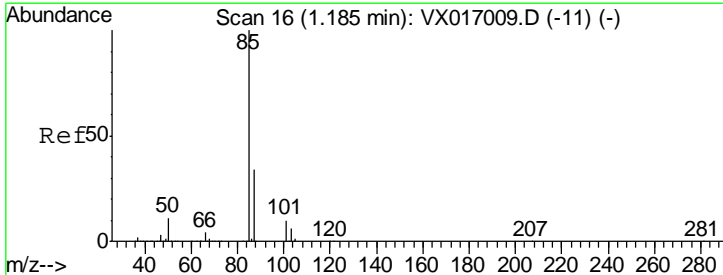
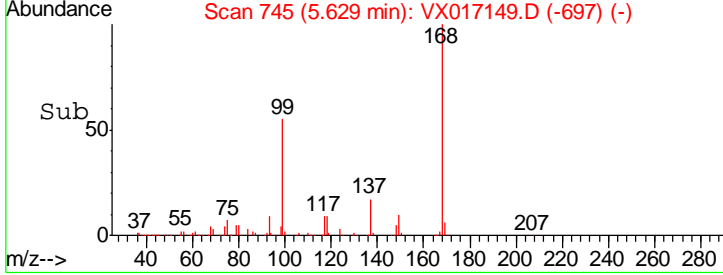
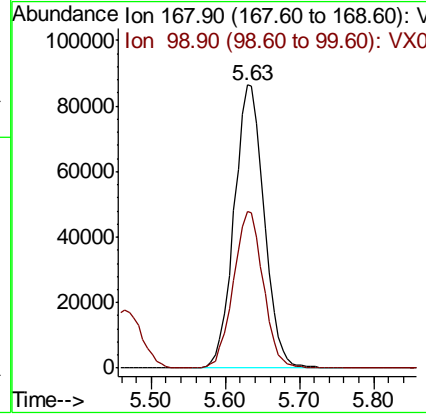
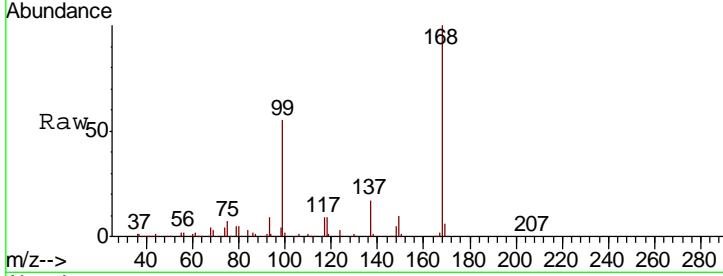

#2
 Dichlorodifluoromethane
 Concen: 18.556 ug/l
 RT: 1.18 min Scan# 16
 Delta R.T. -0.00 min
 Lab File: VX017149.D
 Acq: 02 Jul 2020 15:32

Tgt Ion: 85 Resp: 43814
 Ion Ratio Lower Upper
 85 100
 87 34.8 16.8 50.4

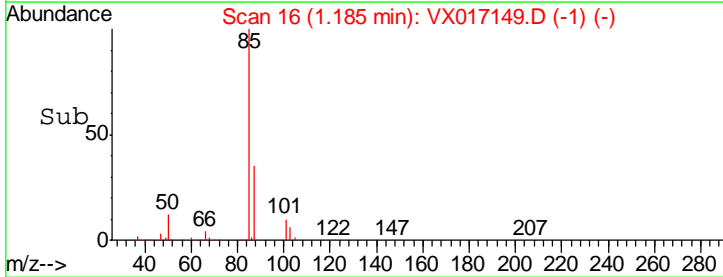
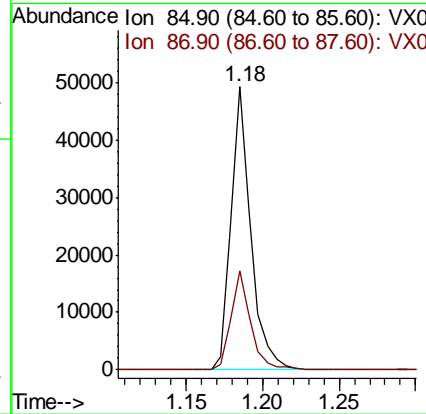
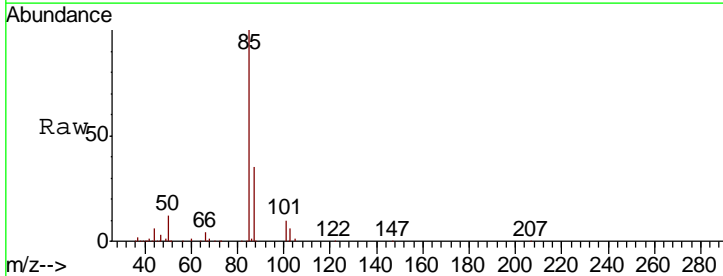

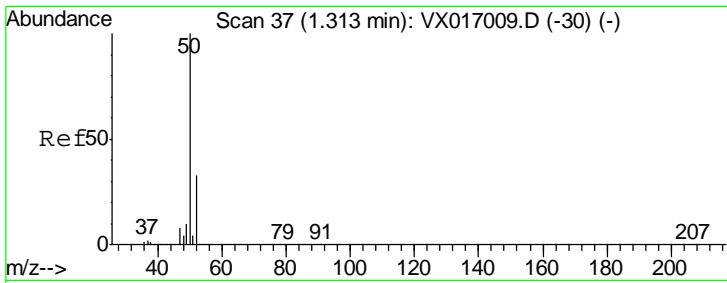

#3
 Chloromethane
 Concen: 16.000 ug/l
 RT: 1.32 min Scan# 38
 Delta R.T. 0.01 min
 Lab File: VX017149.D
 Acq: 02 Jul 2020 15:32

Instrument : MSVOA_X
 ClientSampleId : VX0702WBS02

Tgt Ion: 50 Resp: 45730
 Ion Ratio Lower Upper
 50 100
 52 31.7 26.1 39.1

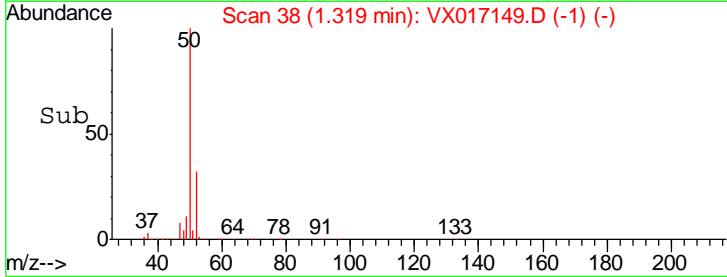
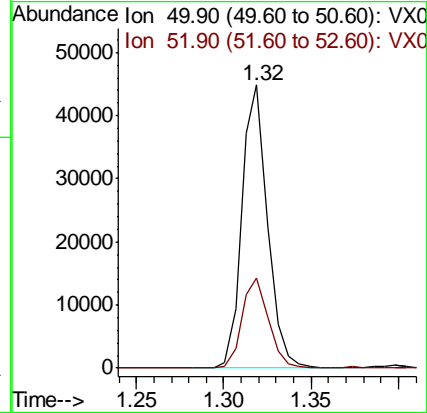
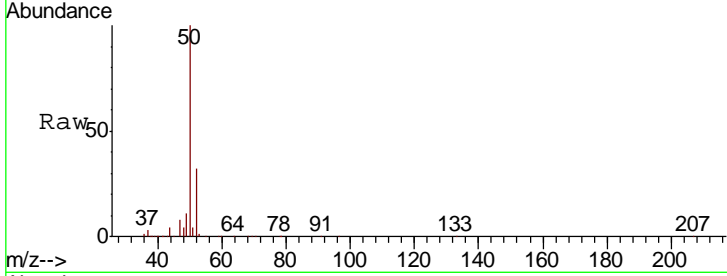

#4
 Vinyl Chloride
 Concen: 16.864 ug/l
 RT: 1.39 min Scan# 50
 Delta R.T. -0.00 min
 Lab File: VX017149.D
 Acq: 02 Jul 2020 15:32

Tgt Ion: 62 Resp: 44720
 Ion Ratio Lower Upper
 62 100
 64 31.3 25.9 38.9

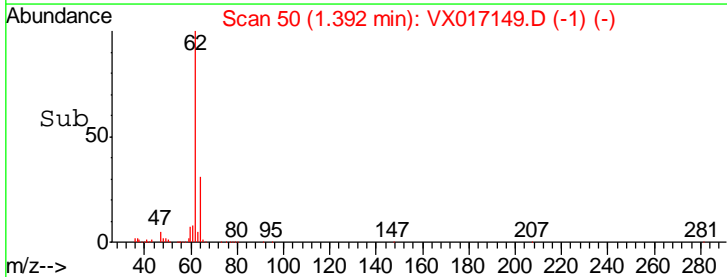
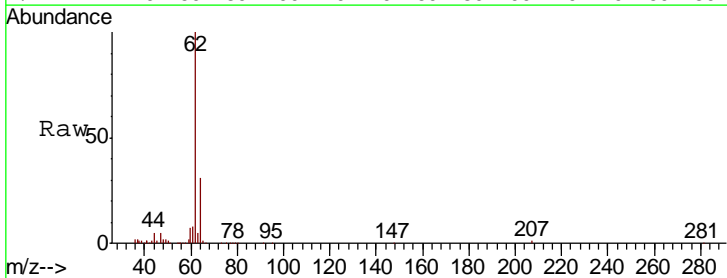
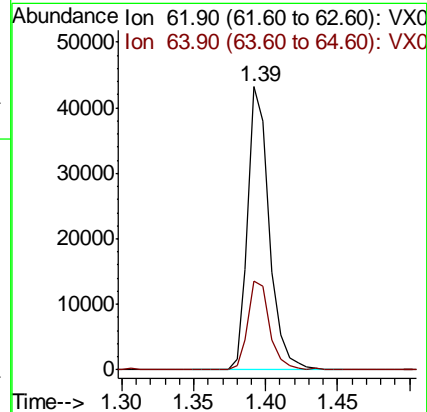
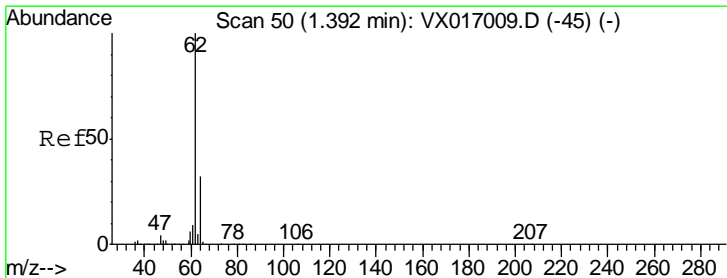

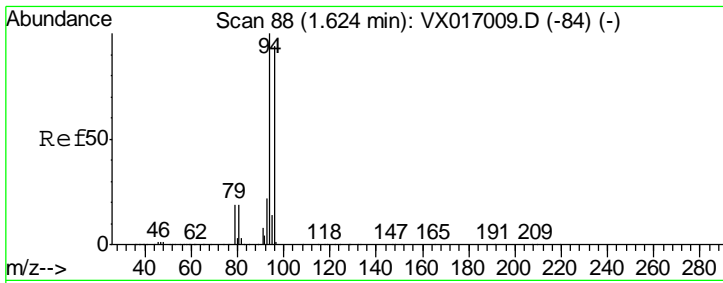

#5
 Bromomethane
 Concen: 12.753 ug/l
 RT: 1.63 min Scan# 89
 Delta R.T. 0.01 min
 Lab File: VX017149.D
 Acq: 02 Jul 2020 15:32

Instrument :
 MSVOA_X
ClientSampled :
 VX0702WBS02

Tgt Ion: 94 Resp: 17867
 Ion Ratio Lower Upper
 94 100
 96 97.4 75.0 112.4

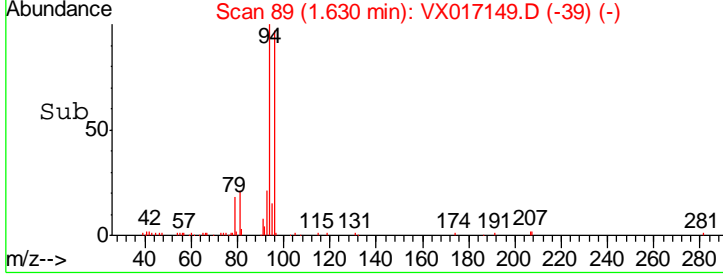
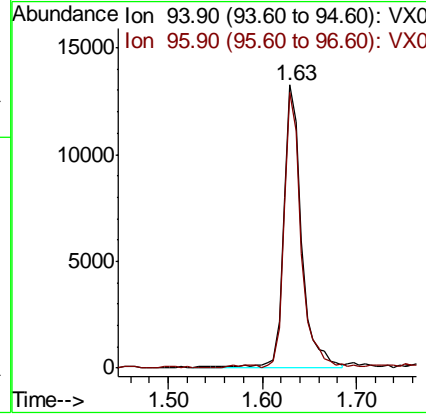
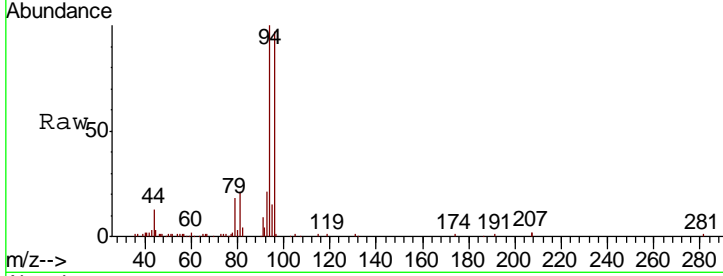

#6
 Chloroethane
 Concen: 18.533 ug/l
 RT: 1.72 min Scan# 103
 Delta R.T. 0.01 min
 Lab File: VX017149.D
 Acq: 02 Jul 2020 15:32

Tgt Ion: 64 Resp: 29026
 Ion Ratio Lower Upper
 64 100
 66 32.4 25.5 38.3

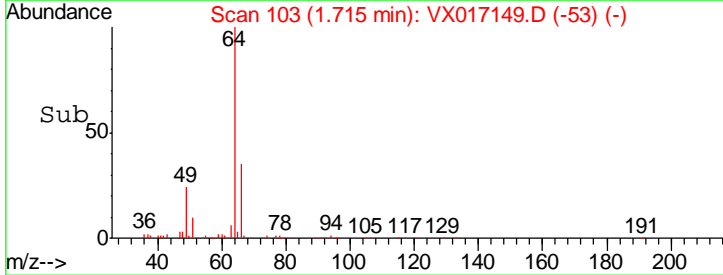
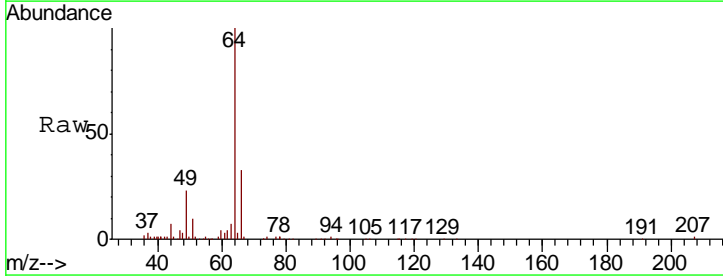
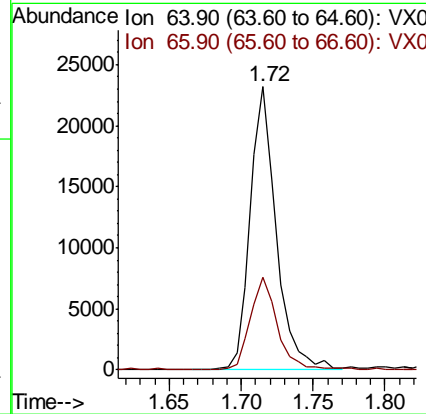
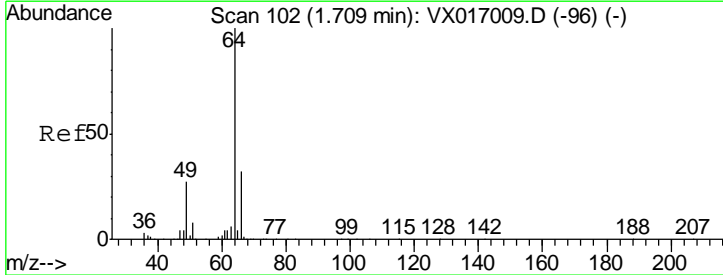

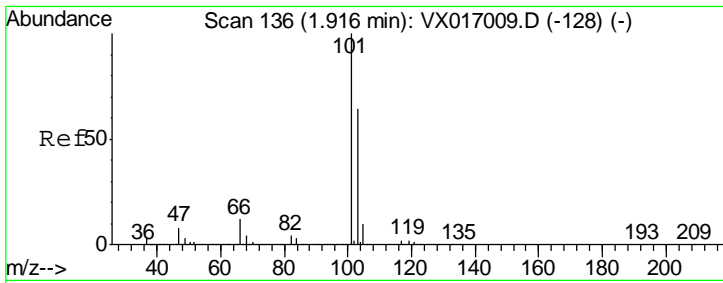

#7
 Trichlorofluoromethane
 Concen: 19.737 ug/l
 RT: 1.92 min Scan# 136
 Delta R.T. -0.00 min
 Lab File: VX017149.D
 Acq: 02 Jul 2020 15:32

Instrument :
 MSVOA_X
 ClientSampleId :
 VX0702WBS02

Tgt Ion: 101 Resp: 77407
 Ion Ratio Lower Upper
 101 100
 103 63.9 51.5 77.3

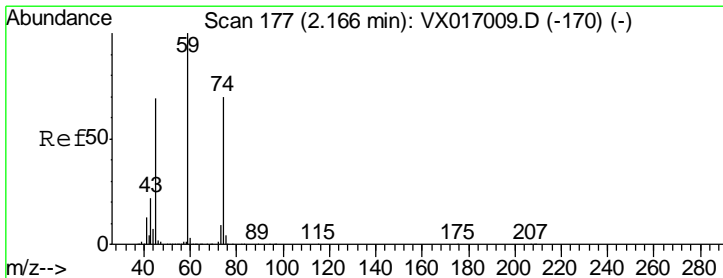
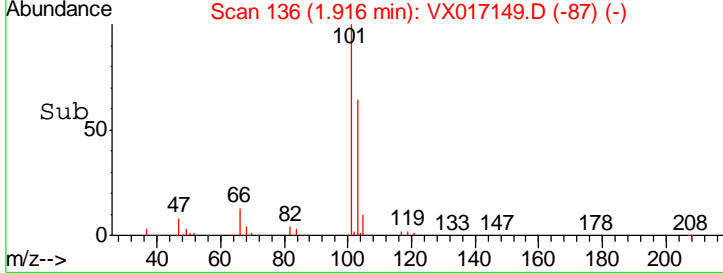
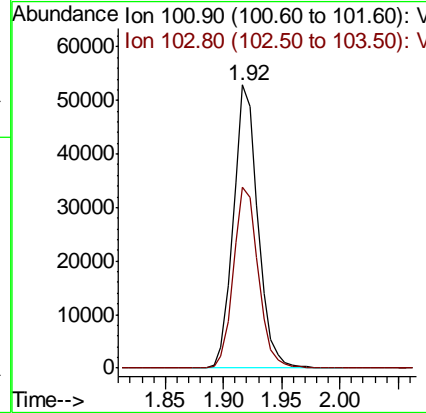
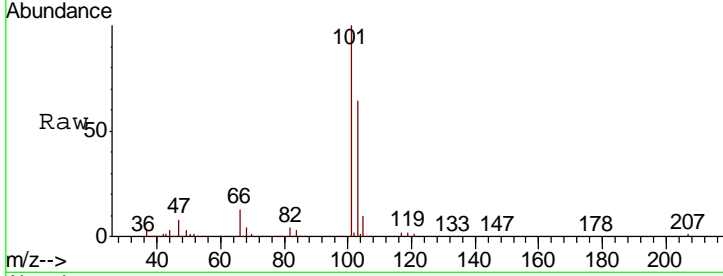

#8
 Diethyl Ether
 Concen: 20.335 ug/l
 RT: 2.17 min Scan# 177
 Delta R.T. 0.00 min
 Lab File: VX017149.D
 Acq: 02 Jul 2020 15:32

Tgt Ion: 74 Resp: 26546
 Ion Ratio Lower Upper
 74 100
 45 93.0 49.8 149.3

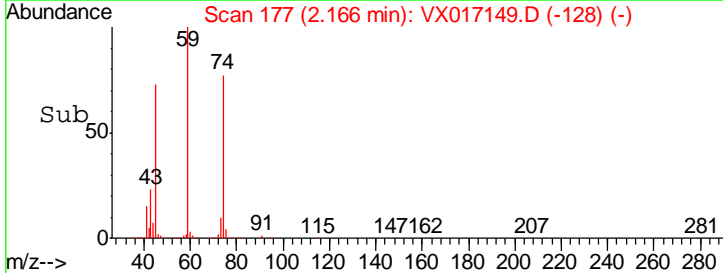
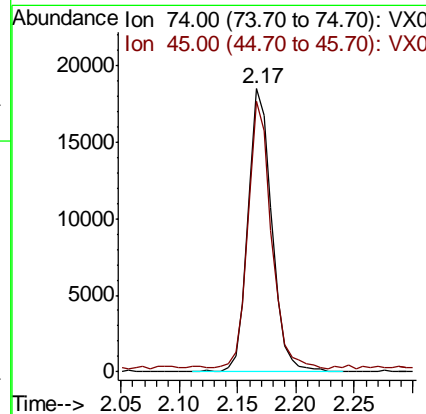
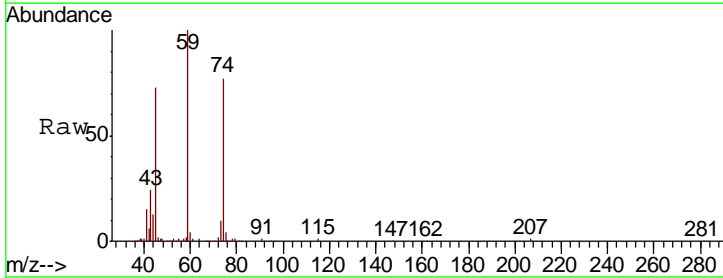

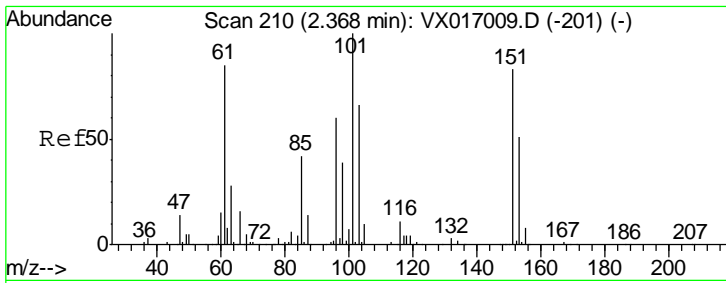

#9
 1,1,2-Trichlorotrifluoroethane
 Concen: 18.096 ug/l
 RT: 2.37 min Scan# 210
 Delta R.T. -0.00 min
 Lab File: VX017149.D
 Acq: 02 Jul 2020 15:32

Instrument :
 MSVOA_X
 ClientSampled :
 VX0702WBS02

Tgt Ion	Resp	Lower	Upper
101	42535		
85	44.6	33.5	50.3
151	83.9	63.8	95.6

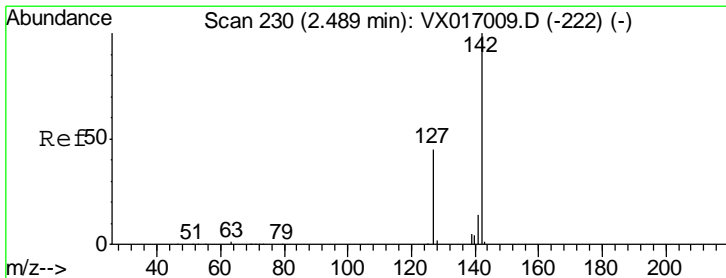
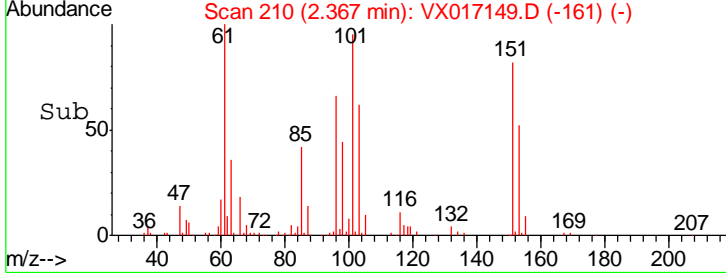
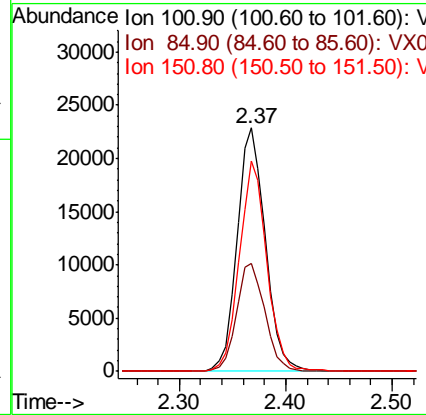
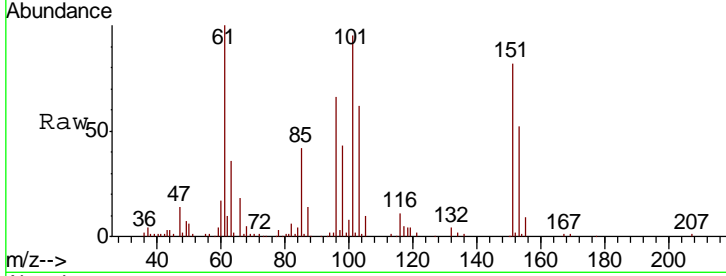

#10
 Methyl Iodide
 Concen: 5.441 ug/l
 RT: 2.49 min Scan# 230
 Delta R.T. -0.00 min
 Lab File: VX017149.D
 Acq: 02 Jul 2020 15:32

Tgt Ion	Resp	Lower	Upper
142	16504		
127	44.2	36.6	54.8
141	15.2	11.6	17.4

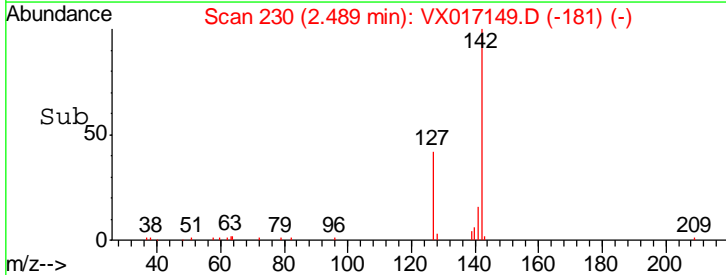
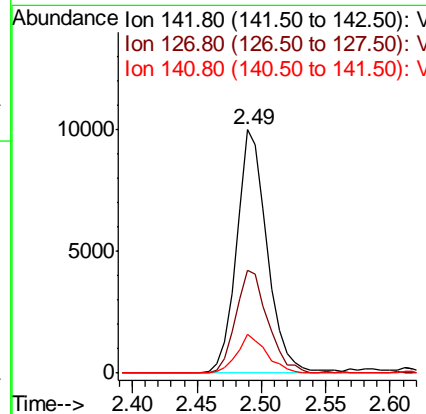
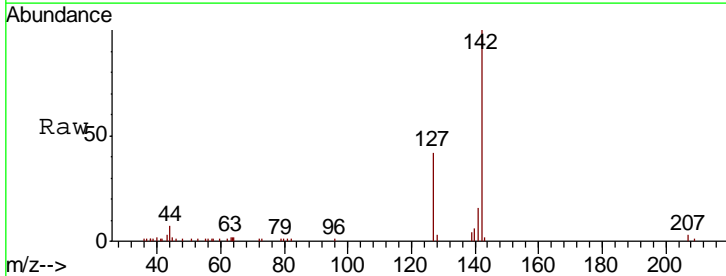

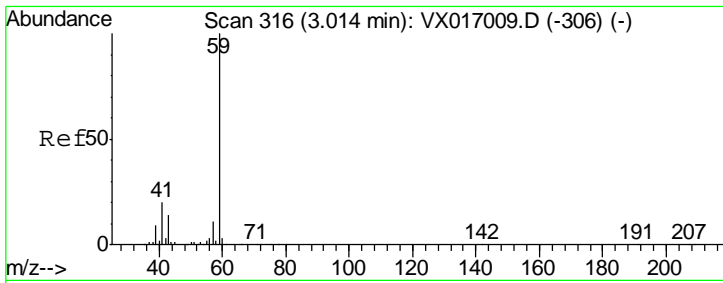

#11
 Tert butyl alcohol
 Concen: 91.276 ug/l
 RT: 3.01 min Scan# 315
 Delta R.T. -0.01 min
 Lab File: VX017149.D
 Acq: 02 Jul 2020 15:32

Instrument :
 MSVOA_X
 ClientSampled :
 VX0702WBS02

Tgt Ion	Resp	Lower	Upper
59	52392		
57	10.4	8.2	12.2

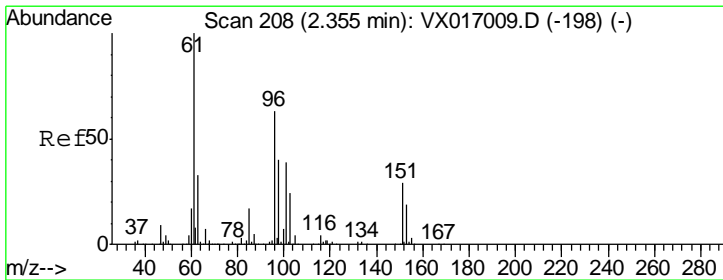
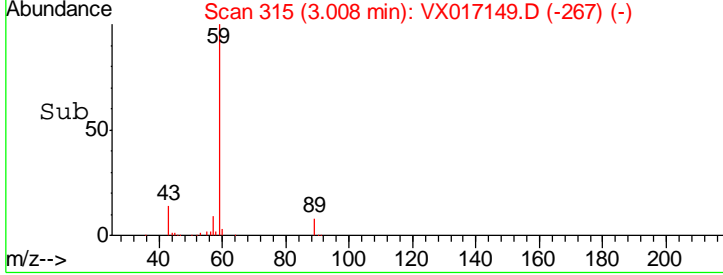
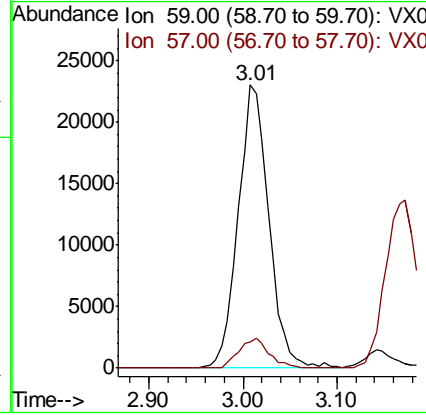
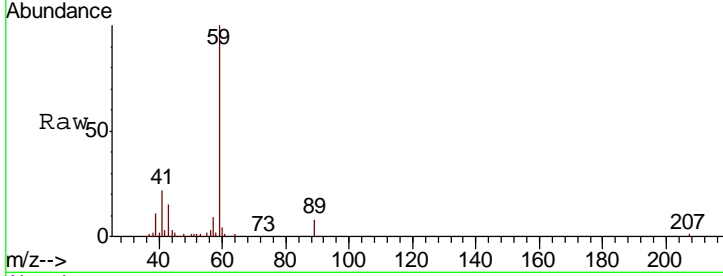

#12
 1,1-Dichloroethene
 Concen: 17.145 ug/l
 RT: 2.36 min Scan# 208
 Delta R.T. -0.00 min
 Lab File: VX017149.D
 Acq: 02 Jul 2020 15:32

Tgt Ion	Resp	Lower	Upper
96	41400		
61	167.0	126.3	189.5
98	62.5	51.0	76.6

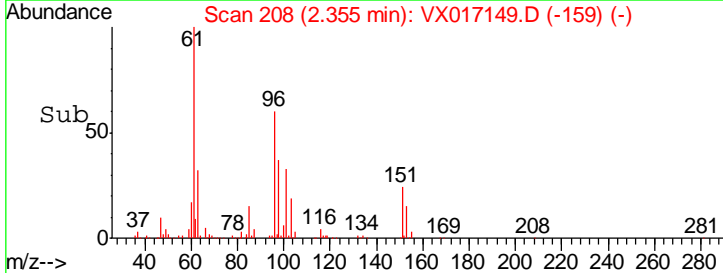
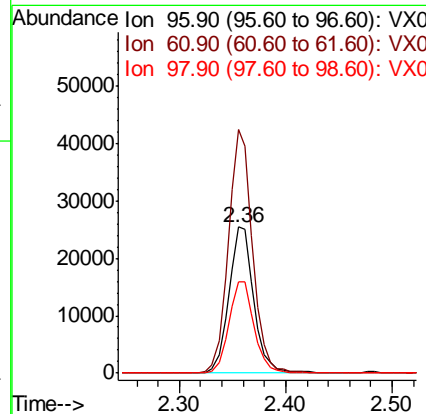
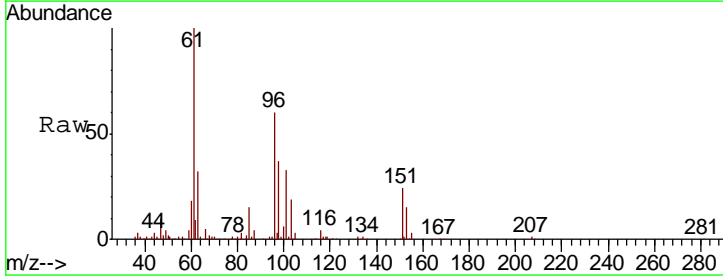

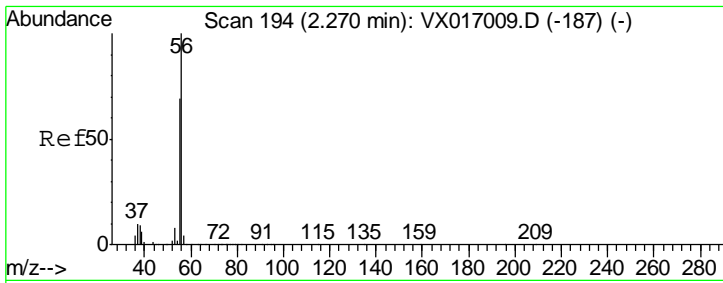

#13
 Acrolein
 Concen: 61.415 ug/l
 RT: 2.28 min Scan# 195
 Delta R.T. 0.01 min
 Lab File: VX017149.D
 Acq: 02 Jul 2020 15:32

Instrument :
 MSVOA_X
 ClientSampleId :
 VX0702WBS02

Tgt Ion: 56 Resp: 21073
 Ion Ratio Lower Upper
 56 100
 55 71.6 55.7 83.5

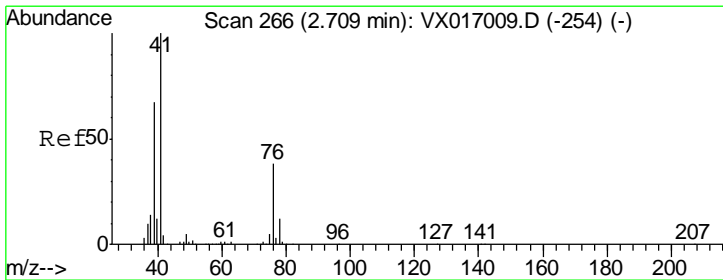
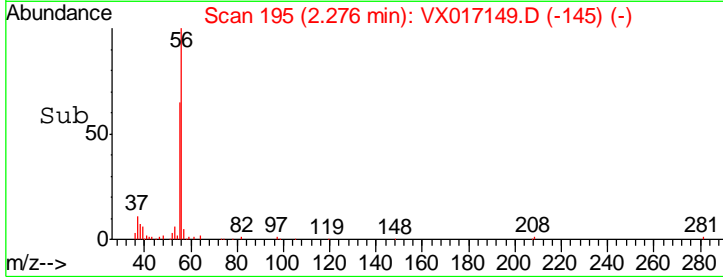
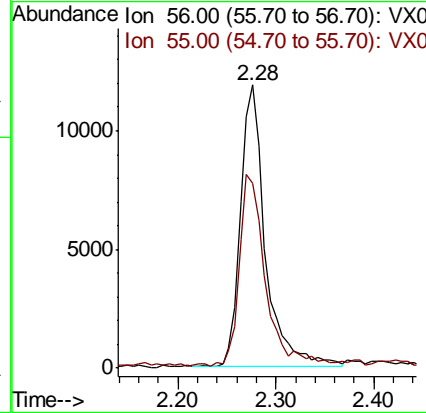
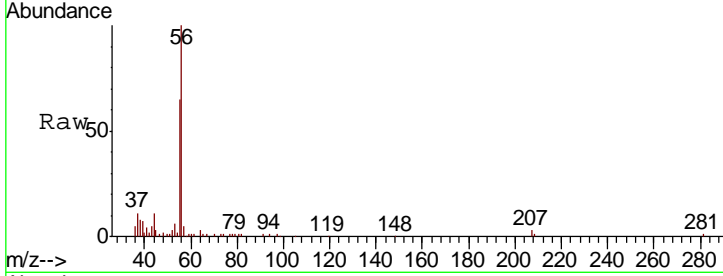

#14
 Allyl chloride
 Concen: 17.339 ug/l
 RT: 2.71 min Scan# 266
 Delta R.T. -0.00 min
 Lab File: VX017149.D
 Acq: 02 Jul 2020 15:32

Tgt Ion: 41 Resp: 77377
 Ion Ratio Lower Upper
 41 100
 39 64.8 49.4 74.2
 76 34.3 26.8 40.2

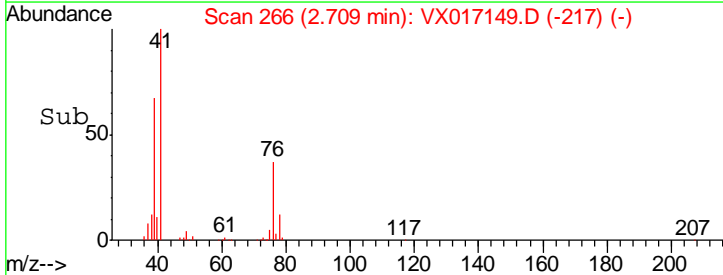
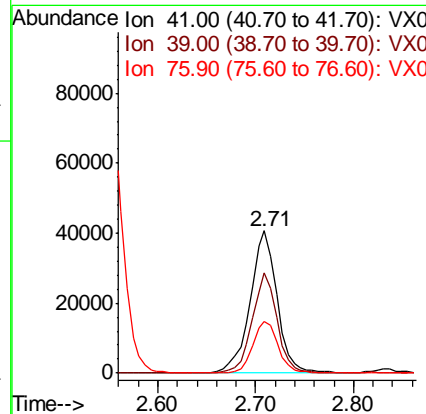
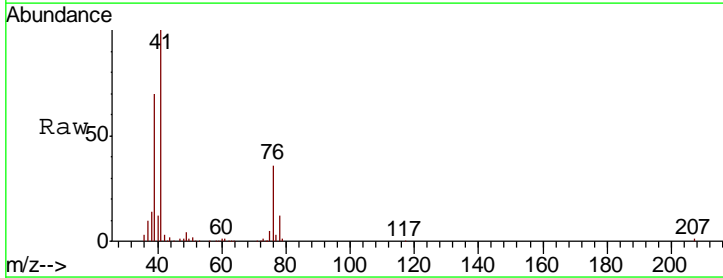

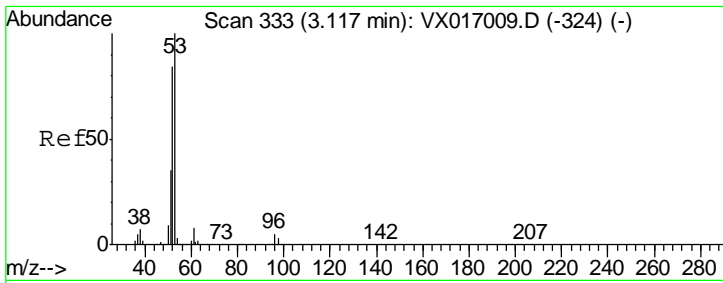

#15
 Acrylonitrile
 Concen: 90.982 ug/l
 RT: 3.12 min Scan# 333
 Delta R.T. -0.00 min
 Lab File: VX017149.D
 Acq: 02 Jul 2020 15:32

Instrument :
 MSVOA_X
 ClientSampled :
 VX0702WBS02

Tgt Ion	Resp	Lower	Upper
53	100		
52	83.8	65.6	98.4
51	36.3	28.3	42.5

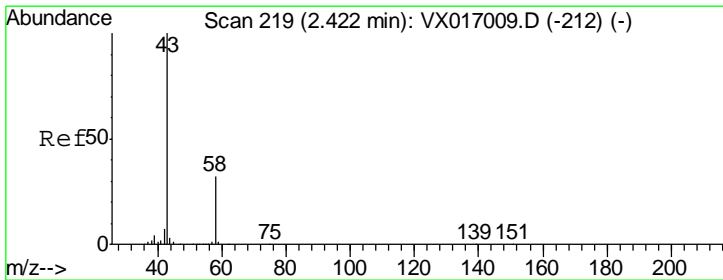
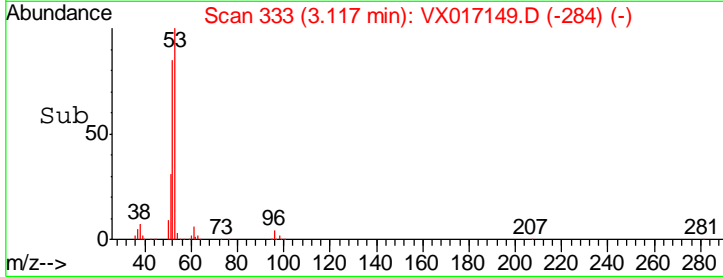
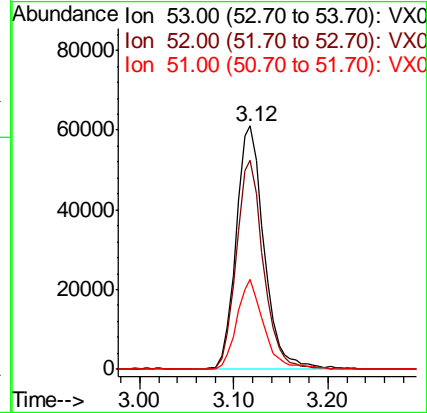
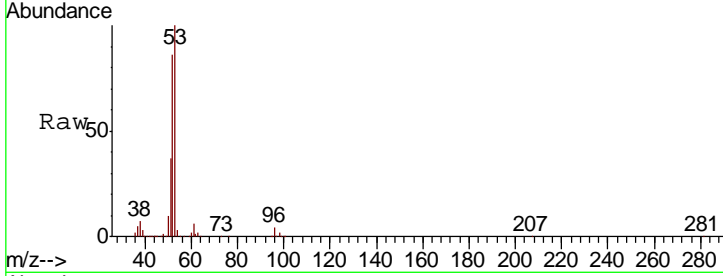

#16
 Acetone
 Concen: 97.761 ug/l
 RT: 2.42 min Scan# 218
 Delta R.T. -0.01 min
 Lab File: VX017149.D
 Acq: 02 Jul 2020 15:32

Tgt Ion	Resp	Lower	Upper
43	100		
58	30.2	25.7	38.5

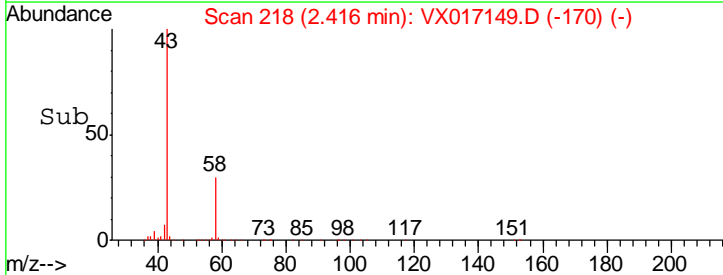
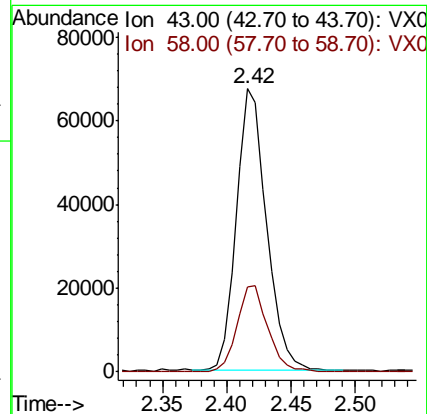
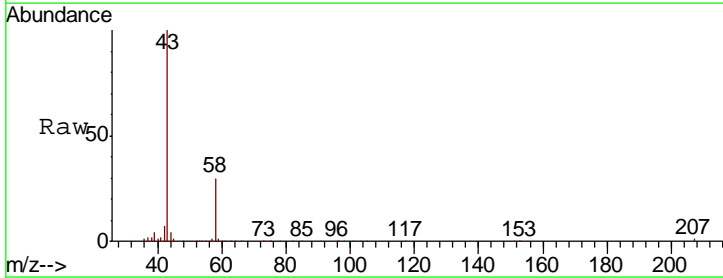

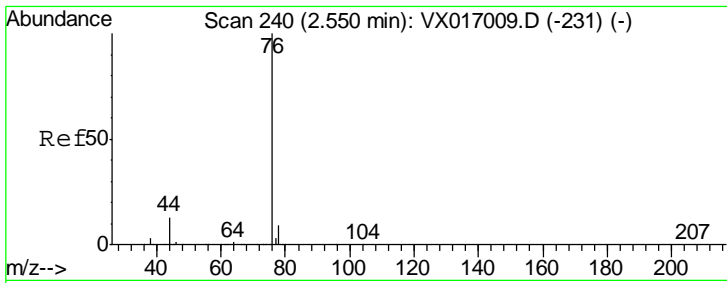

#17
 Carbon Disulfide
 Concen: 18.407 ug/l
 RT: 2.55 min Scan# 240
 Delta R.T. 0.00 min
 Lab File: VX017149.D
 Acq: 02 Jul 2020 15:32

Instrument : MSVOA_X
 ClientSampled : VX0702WBS02

Tgt Ion	Resp	Lower	Upper
76	123935		
78	9.2	7.2	10.8

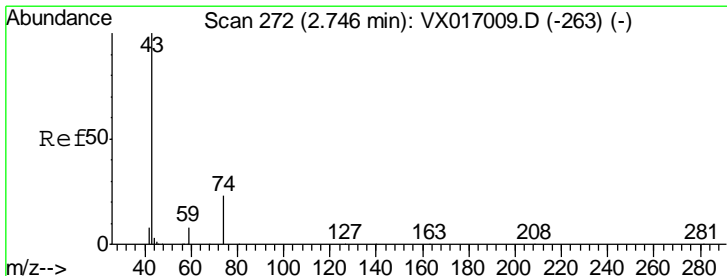
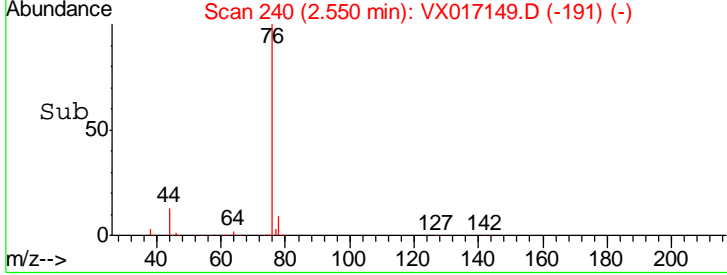
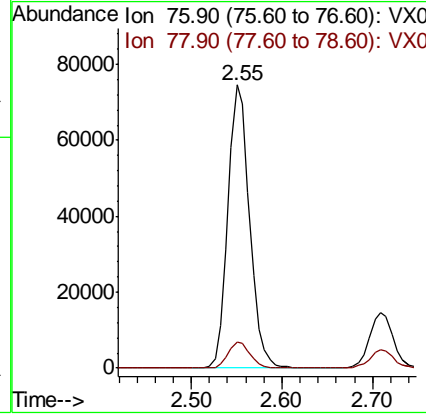
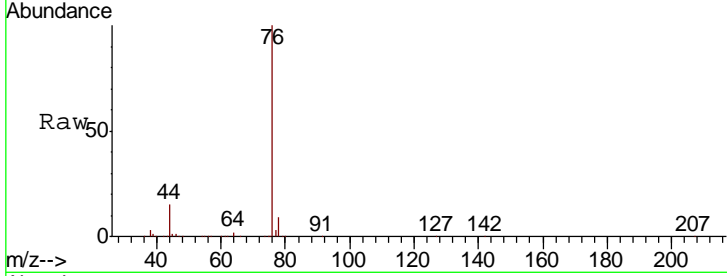

#18
 Methyl Acetate
 Concen: 18.889 ug/l
 RT: 2.75 min Scan# 273
 Delta R.T. 0.01 min
 Lab File: VX017149.D
 Acq: 02 Jul 2020 15:32

Tgt Ion	Resp	Lower	Upper
43	55502		
74	25.0	19.3	28.9

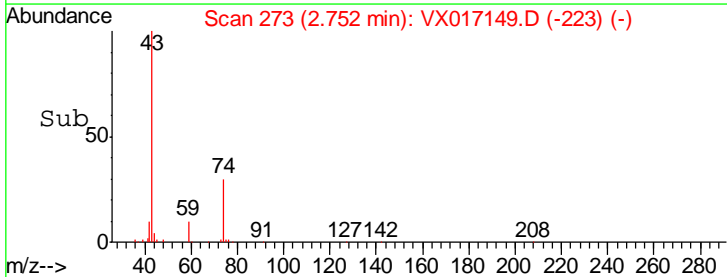
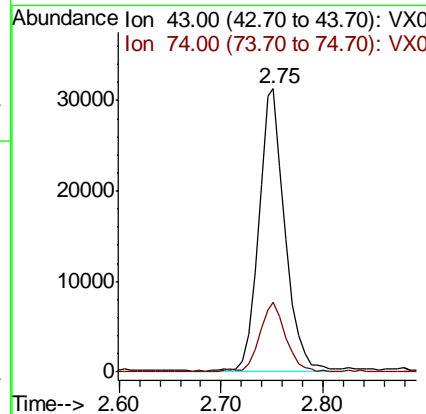
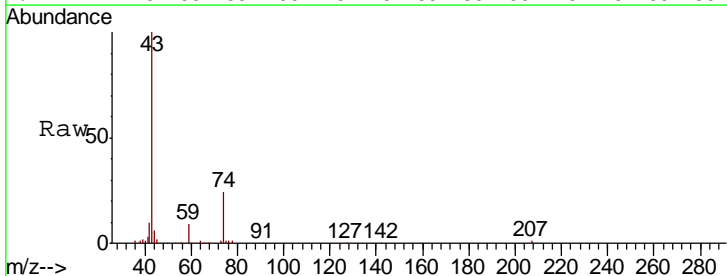

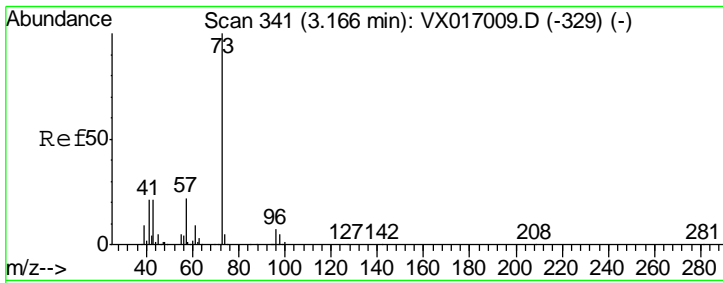

#19
 Methyl tert-butyl Ether
 Concen: 19.167 ug/l
 RT: 3.17 min Scan# 341
 Delta R.T. -0.00 min
 Lab File: VX017149.D
 Acq: 02 Jul 2020 15:32

Instrument :
 MSVOA_X
ClientSampled :
 VX0702WBS02

Tgt Ion	Resp	Lower	Upper
73	155335		
57	19.9	17.6	26.4

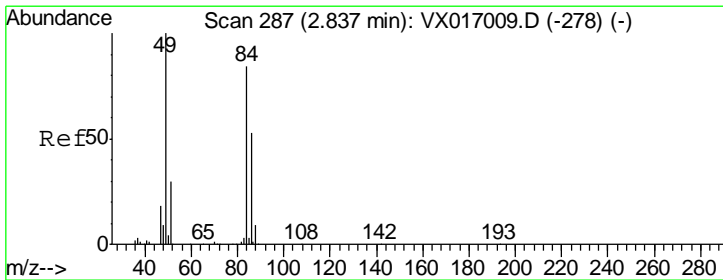
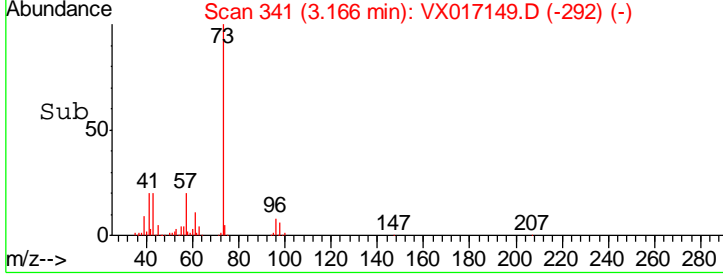
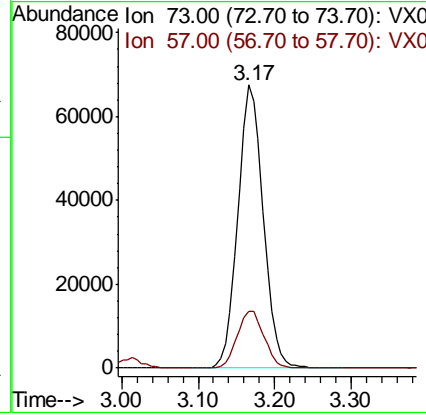
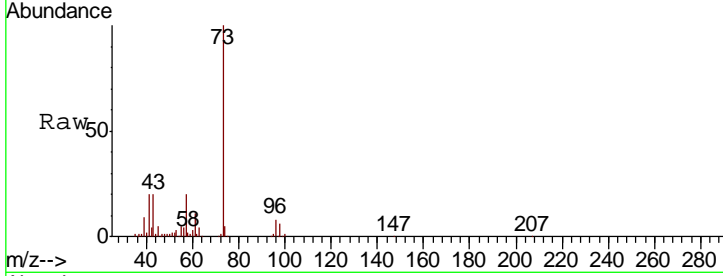

#20
 Methylene Chloride
 Concen: 19.539 ug/l
 RT: 2.84 min Scan# 287
 Delta R.T. 0.00 min
 Lab File: VX017149.D
 Acq: 02 Jul 2020 15:32

Tgt Ion	Resp	Lower	Upper
84	51671		
49	118.0	94.7	142.1
51	36.0	28.6	42.8
86	65.1	50.5	75.7

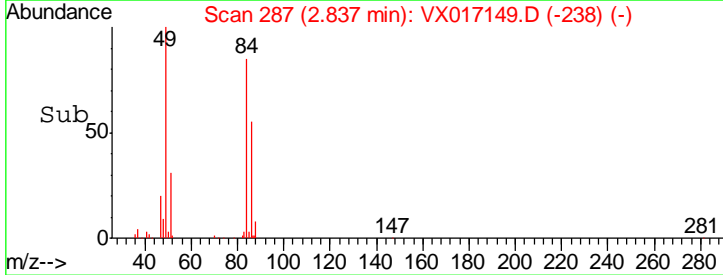
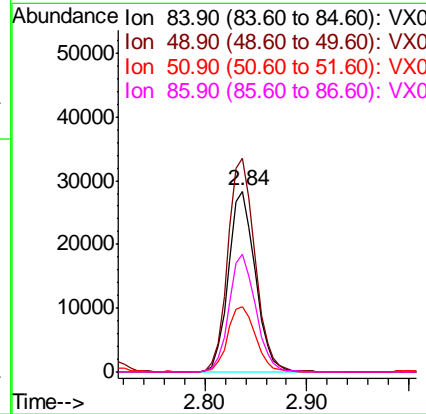
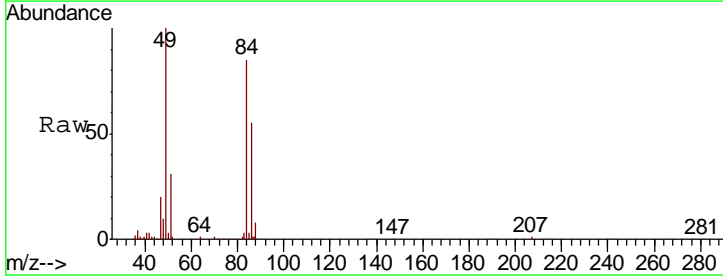

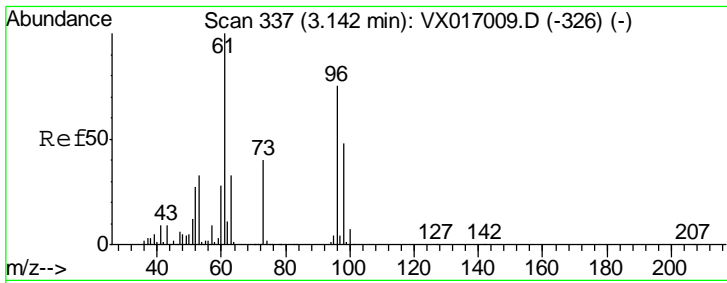

#21
 trans-1,2-Dichloroethene
 Concen: 18.225 ug/l
 RT: 3.14 min Scan# 337
 Delta R.T. -0.00 min
 Lab File: VX017149.D
 Acq: 02 Jul 2020 15:32

Instrument : MSVOA_X
 ClientSampled : VX0702WBS02

Tgt Ion	Resp	Lower	Upper
96	48836		
Ion Ratio			
96	100		
61	128.0	107.0	160.6
98	61.1	51.6	77.4

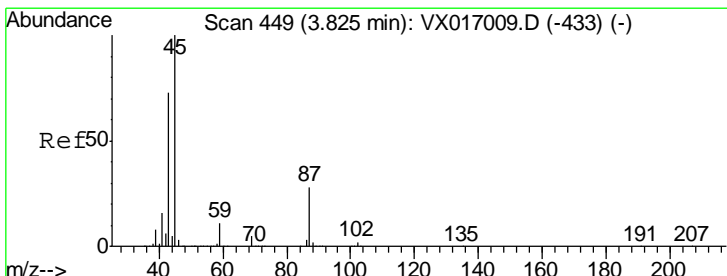
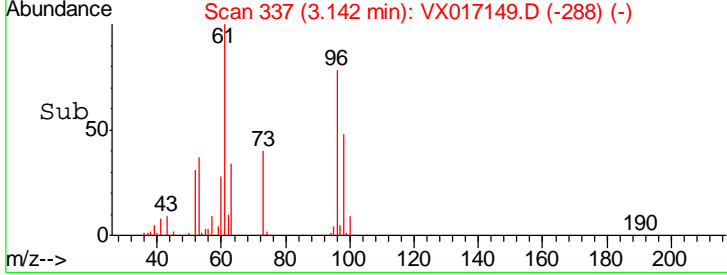
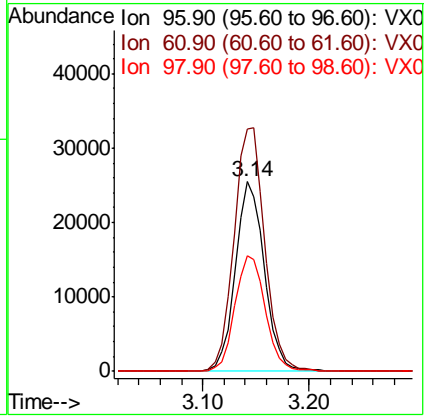
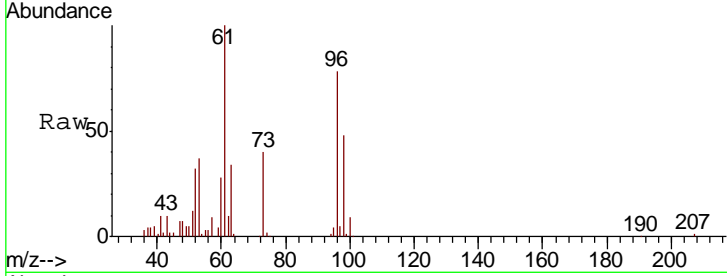

#22
 Diisopropyl ether
 Concen: 18.688 ug/l
 RT: 3.82 min Scan# 449
 Delta R.T. -0.00 min
 Lab File: VX017149.D
 Acq: 02 Jul 2020 15:32

Tgt Ion	Resp	Lower	Upper
45	154349		
Ion Ratio			
45	100		
43	77.5	58.6	88.0
87	30.6	22.6	34.0
59	11.5	8.7	13.1

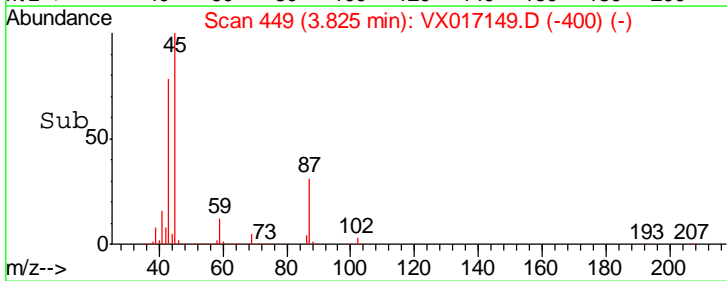
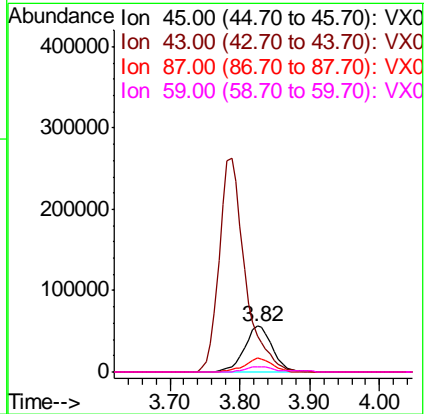
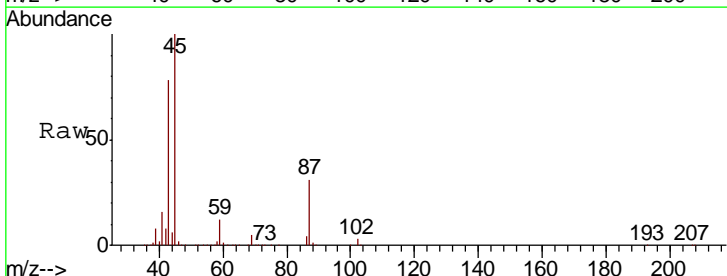

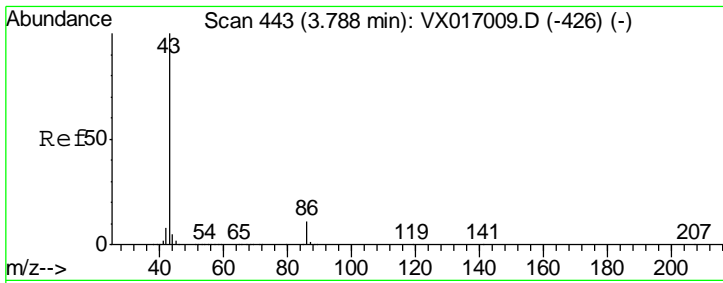

#23
 Vinyl Acetate
 Concen: 95.340 ug/l
 RT: 3.79 min Scan# 443
 Delta R.T. -0.00 min
 Lab File: VX017149.D
 Acq: 02 Jul 2020 15:32

Instrument :
 MSVOA_X
 ClientSampleId :
 VX0702WBS02

Tgt Ion	Resp	Lower	Upper
43	676659		
86	11.2	8.6	13.0

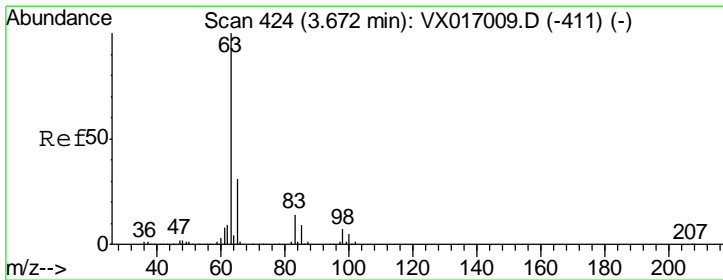
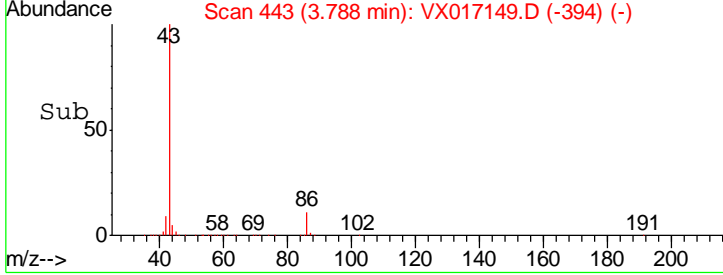
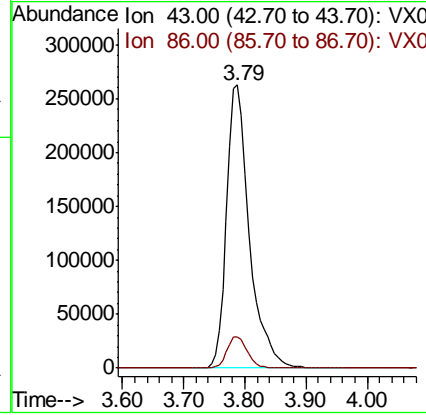
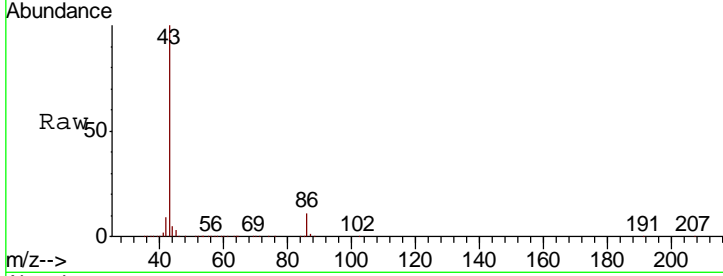

#24
 1,1-Dichloroethane
 Concen: 18.311 ug/l
 RT: 3.67 min Scan# 424
 Delta R.T. -0.00 min
 Lab File: VX017149.D
 Acq: 02 Jul 2020 15:32

Tgt Ion	Resp	Lower	Upper
63	86053		
98	7.6	3.6	10.8
100	4.2	2.4	7.1

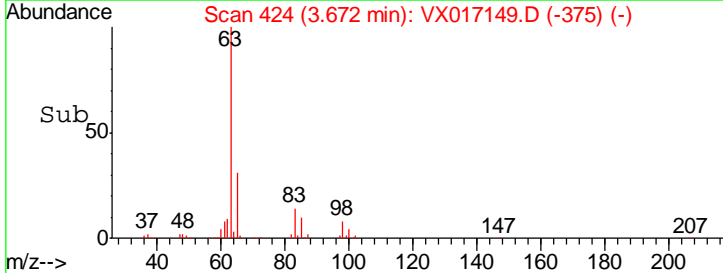
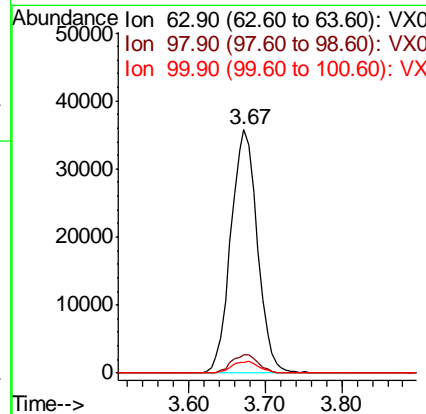
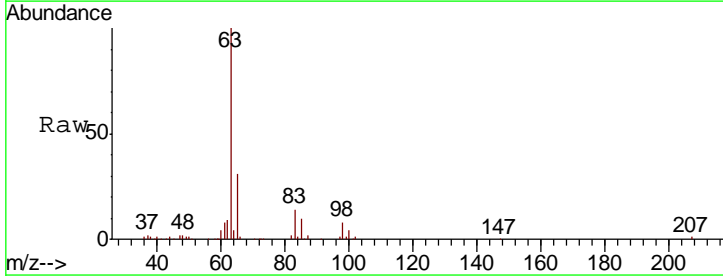

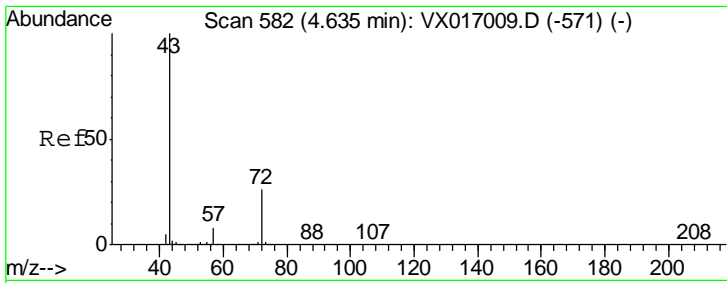

#25
 2-Butanone
 Concen: 91.561 ug/l
 RT: 4.64 min Scan# 582
 Delta R.T. -0.00 min
 Lab File: VX017149.D
 Acq: 02 Jul 2020 15:32

Instrument : MSVOA_X
 ClientSampled : VX0702WBS02

Tgt Ion	Resp	Lower	Upper
43	171723		
72	25.4	20.8	31.2

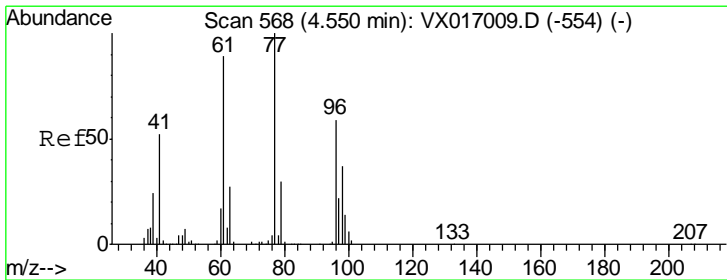
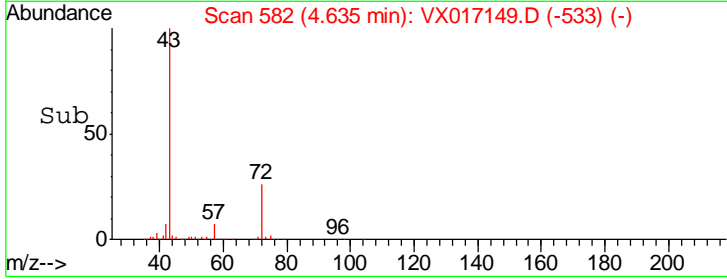
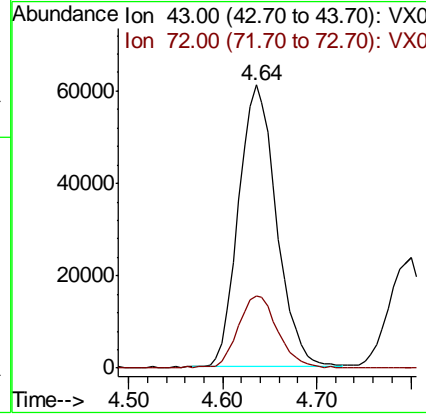
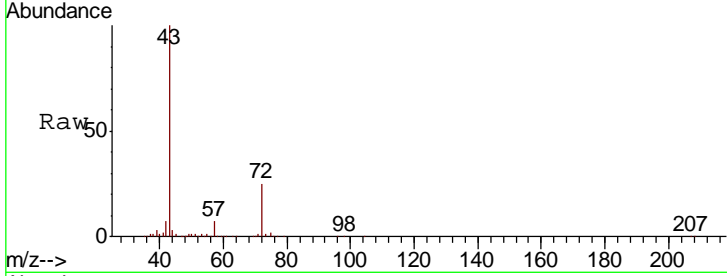

#26
 2,2-Dichloropropane
 Concen: 17.952 ug/l
 RT: 4.55 min Scan# 568
 Delta R.T. -0.00 min
 Lab File: VX017149.D
 Acq: 02 Jul 2020 15:32

Tgt Ion	Resp	Lower	Upper
77	74911		
97	23.6	11.4	34.2

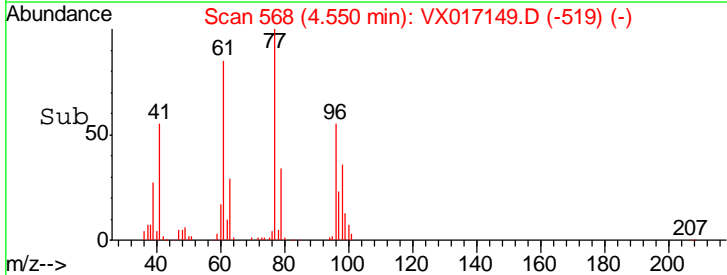
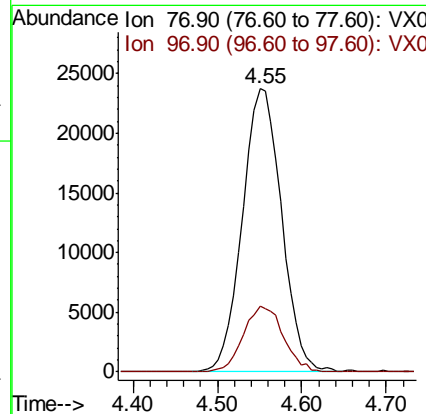
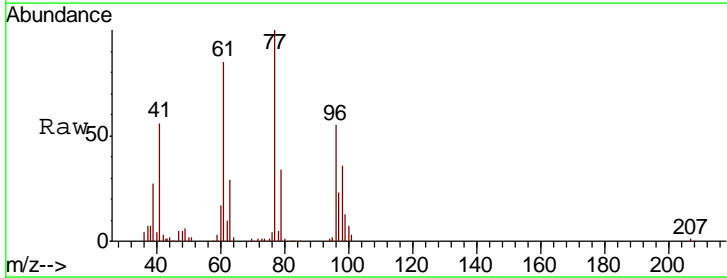

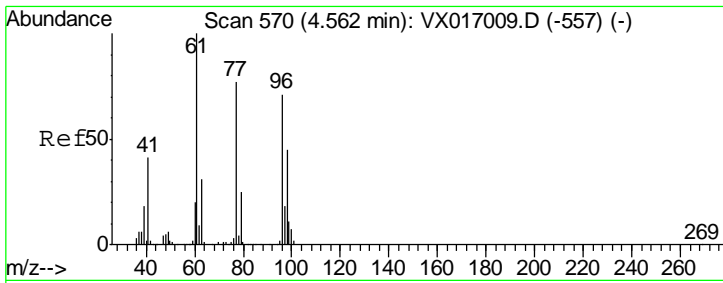

#27
 cis-1,2-Dichloroethene
 Concen: 18.246 ug/l
 RT: 4.56 min Scan# 570
 Delta R.T. -0.00 min
 Lab File: VX017149.D
 Acq: 02 Jul 2020 15:32

Instrument : MSVOA_X
 ClientSampled : VX0702WBS02

Tgt Ion	Resp	Lower	Upper
96	55398		
61	139.1	0.0	282.8
98	64.6	0.0	127.6

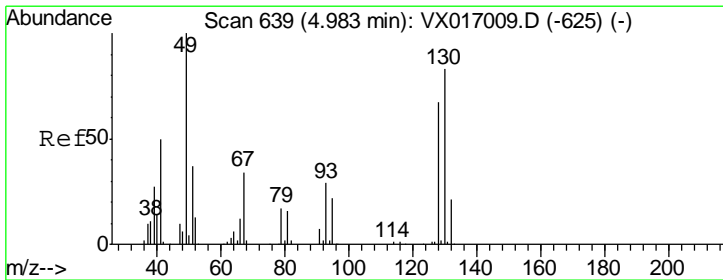
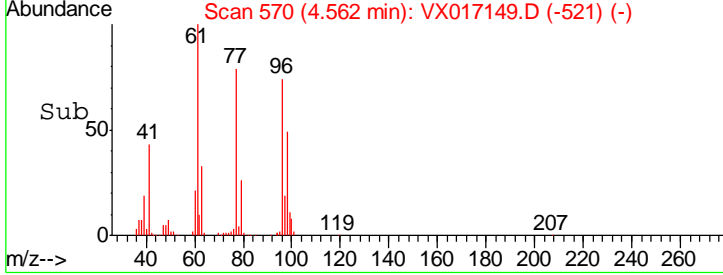
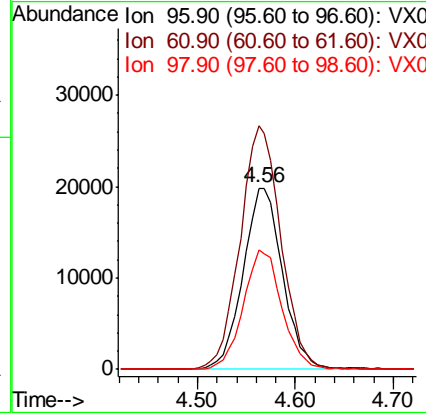
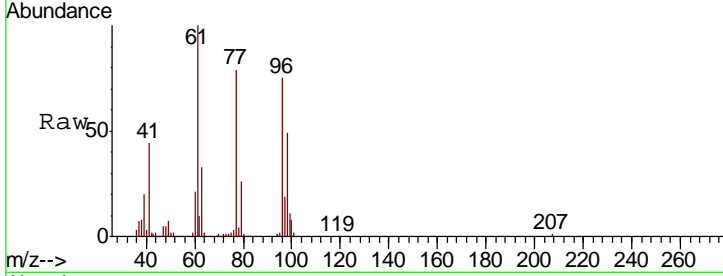

#28
 Bromochloromethane
 Concen: 17.688 ug/l
 RT: 4.98 min Scan# 639
 Delta R.T. -0.00 min
 Lab File: VX017149.D
 Acq: 02 Jul 2020 15:32

Tgt Ion	Resp	Lower	Upper
49	40450		
129	1.5	0.0	4.2
130	83.4	66.6	100.0

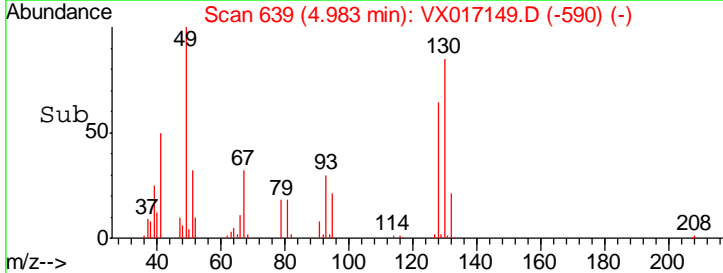
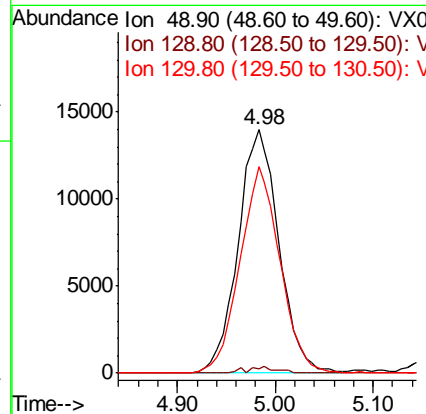
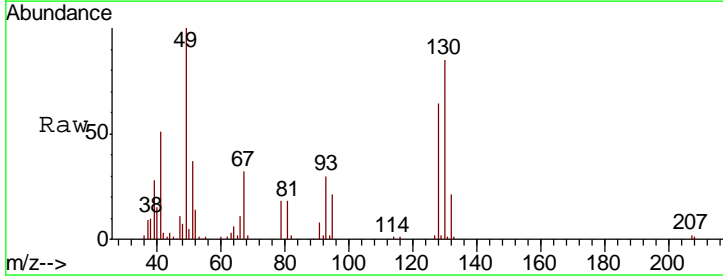

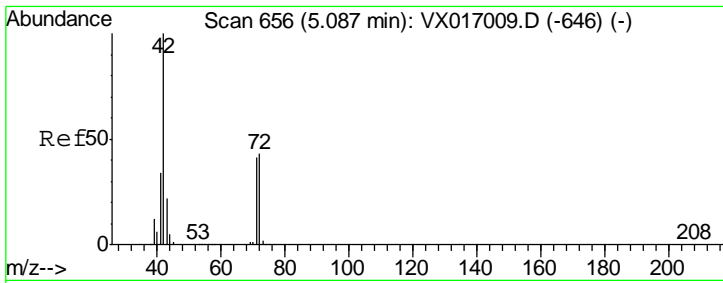

#29
 Tetrahydrofuran
 Concen: 91.768 ug/l
 RT: 5.09 min Scan# 657
 Delta R.T. 0.01 min
 Lab File: VX017149.D
 Acq: 02 Jul 2020 15:32

Instrument :
 MSVOA_X
ClientSampled :
 VX0702WBS02

Tgt Ion	Resp	Lower	Upper
42	113717		
72	44.1	35.3	52.9
71	40.8	33.1	49.7

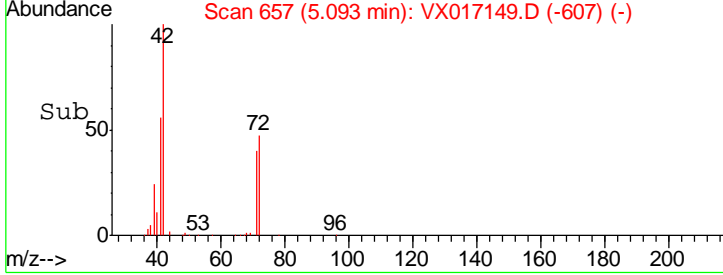
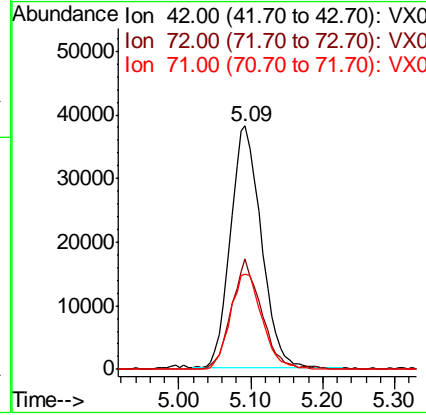
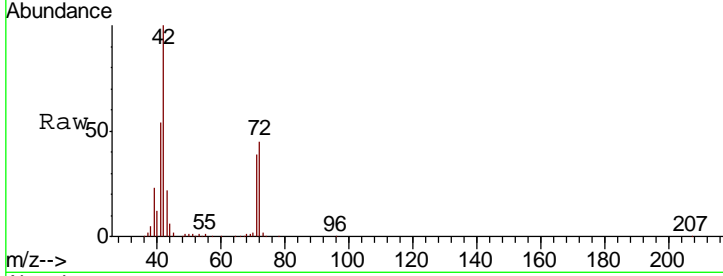

#30
 Chloroform
 Concen: 18.859 ug/l
 RT: 5.17 min Scan# 670
 Delta R.T. -0.01 min
 Lab File: VX017149.D
 Acq: 02 Jul 2020 15:32

Tgt Ion	Resp	Lower	Upper
83	90855		
85	63.4	51.4	77.2

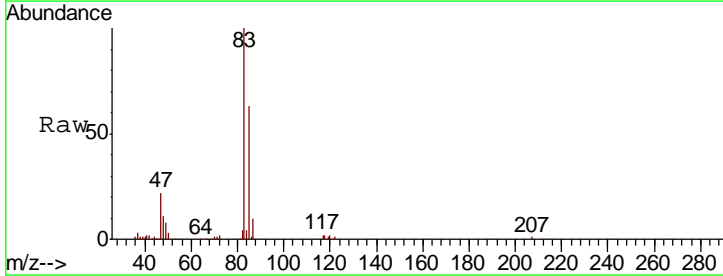
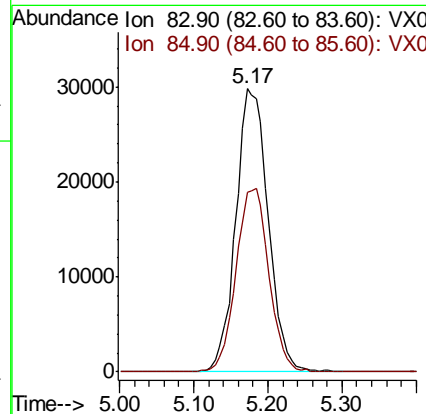
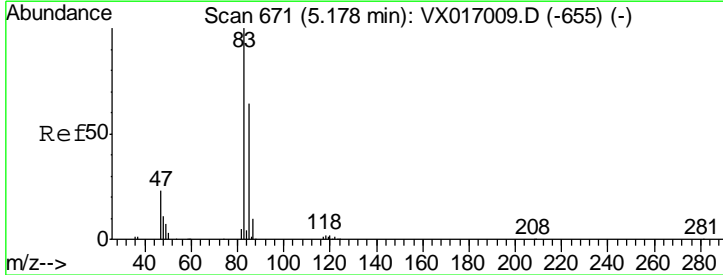

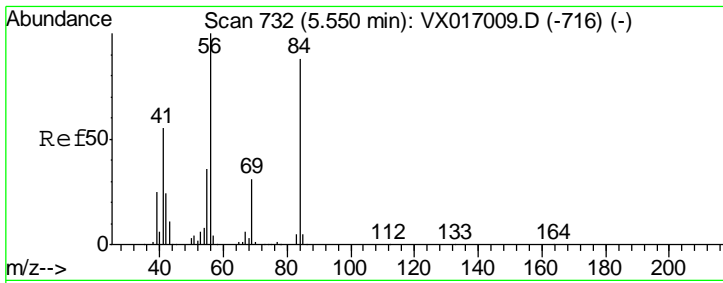

#31
 Cyclohexane
 Concen: 17.758 ug/l
 RT: 5.55 min Scan# 732
 Delta R.T. -0.00 min
 Lab File: VX017149.D
 Acq: 02 Jul 2020 15:32

Instrument :
 MSVOA_X
ClientSampleId :
 VX0702WBS02

Tgt Ion	Resp	Lower	Upper
56	72138		
69	31.5	25.0	37.4
84	87.1	69.1	103.7

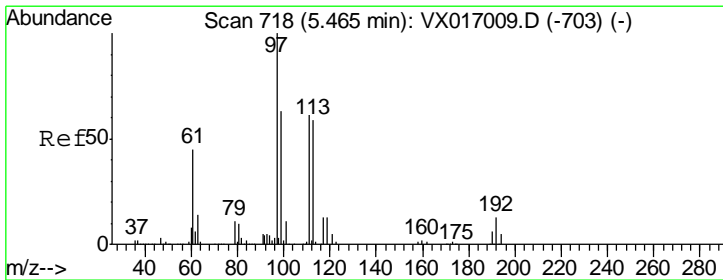
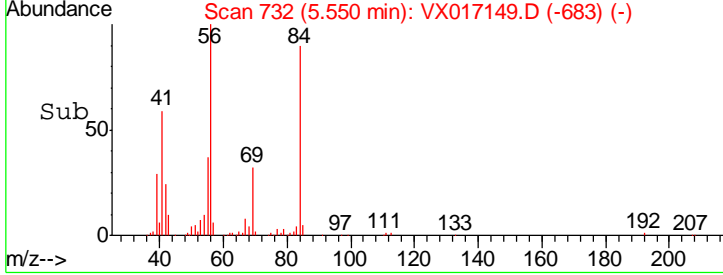
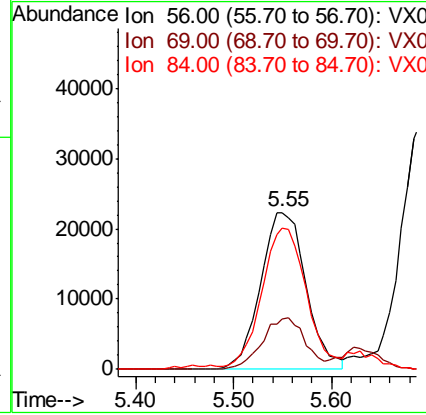
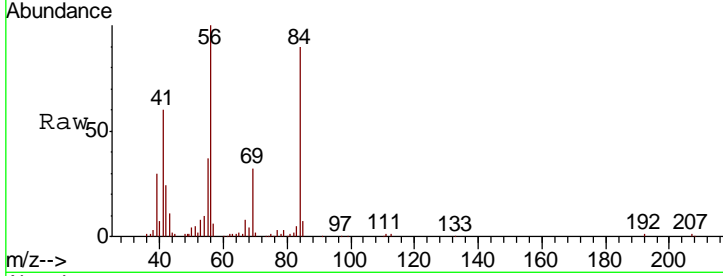

#32
 1,1,1-Trichloroethane
 Concen: 18.946 ug/l
 RT: 5.47 min Scan# 719
 Delta R.T. 0.01 min
 Lab File: VX017149.D
 Acq: 02 Jul 2020 15:32

Tgt Ion	Resp	Lower	Upper
97	84059		
99	65.0	50.8	76.2
61	43.0	33.7	50.5

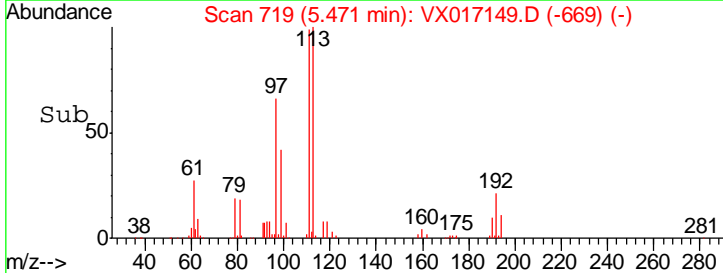
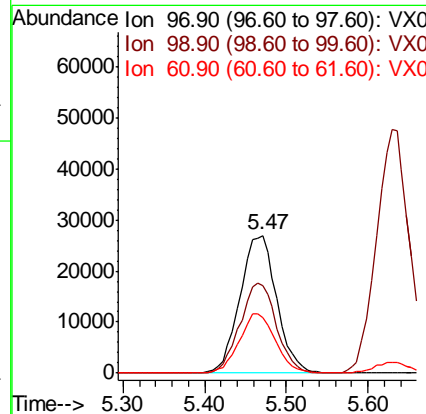
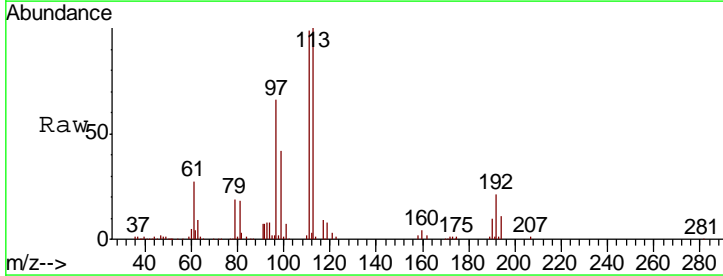

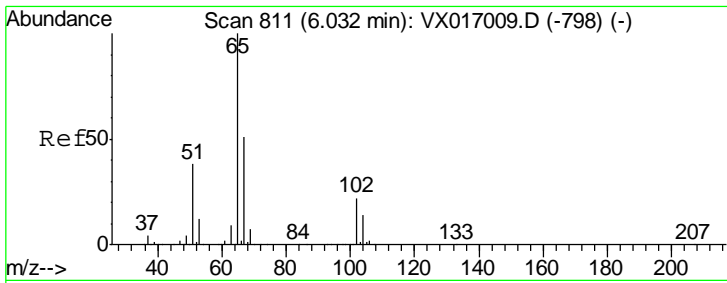

#33
 1,2-Dichloroethane-d4
 Concen: 48.008 ug/l
 RT: 6.03 min Scan# 811
 Delta R.T. -0.00 min
 Lab File: VX017149.D
 Acq: 02 Jul 2020 15:32

Instrument :
 MSVOA_X
 ClientSampled :
 VX0702WBS02

Tgt Ion	Resp	Lower	Upper
65	144447		
67	51.8	0.0	103.8

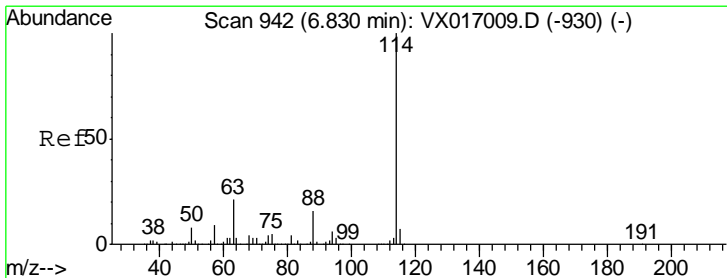
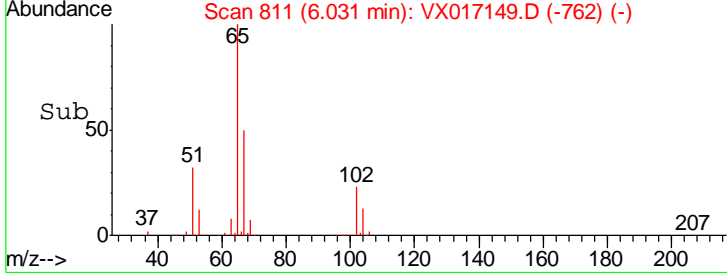
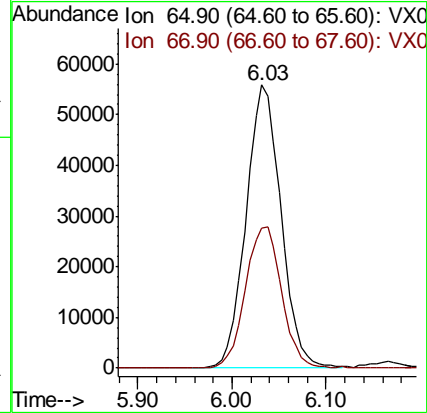
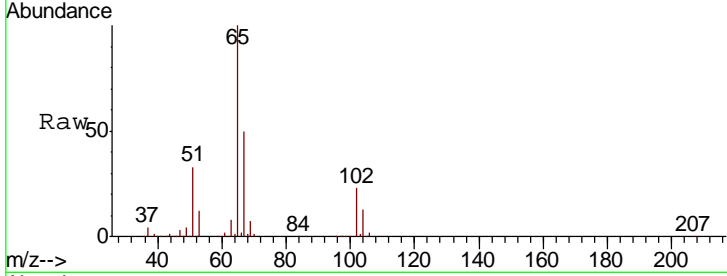

#34
 1,4-Difluorobenzene
 Concen: 50.000 ug/l
 RT: 6.83 min Scan# 942
 Delta R.T. -0.00 min
 Lab File: VX017149.D
 Acq: 02 Jul 2020 15:32

Tgt Ion	Resp	Lower	Upper
114	374238		
63	19.6	0.0	41.4
88	16.7	0.0	32.4

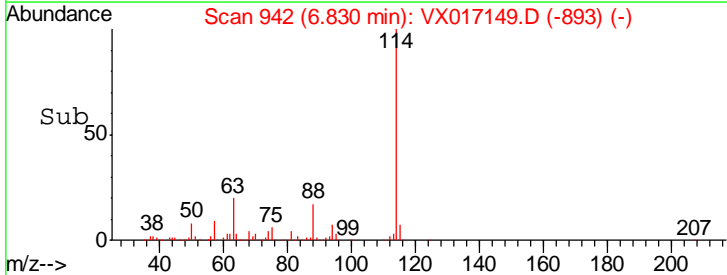
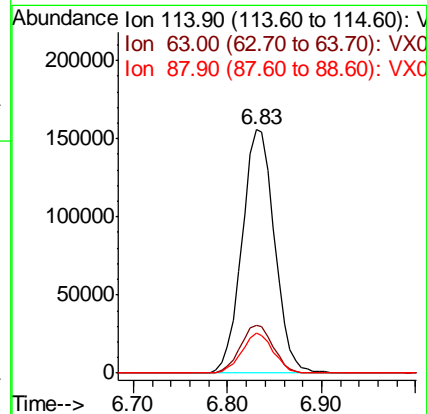
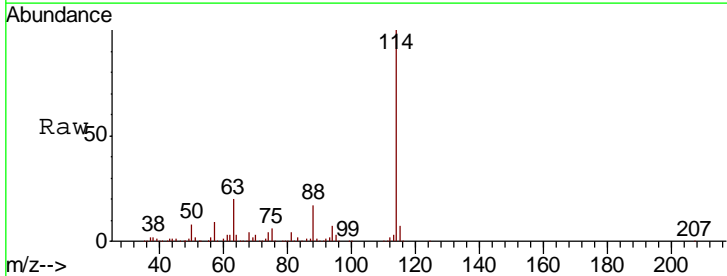

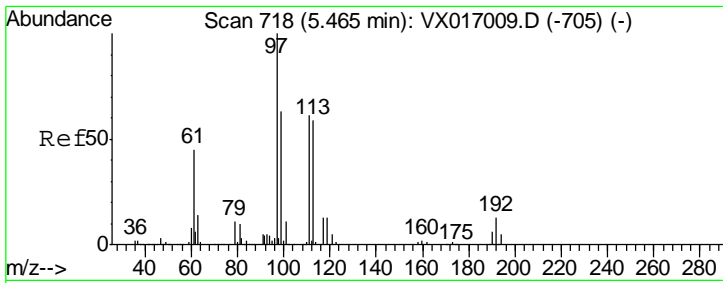

#35
 Dibromofluoromethane
 Concen: 50.260 ug/l
 RT: 5.47 min Scan# 719
 Delta R.T. 0.01 min
 Lab File: VX017149.D
 Acq: 02 Jul 2020 15:32

Instrument :
 MSVOA_X
ClientSampled :
 VX0702WBS02

Tgt Ion	Resp	Lower	Upper
113	118981		
111	101.9	81.9	122.9
192	21.2	16.7	25.1

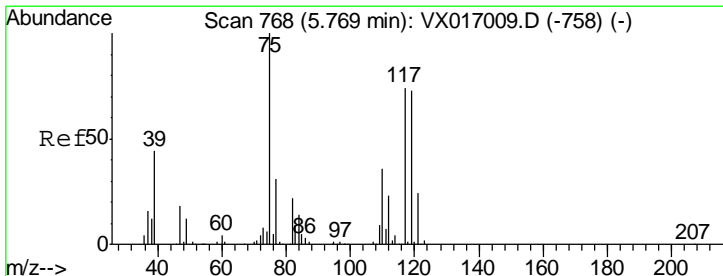
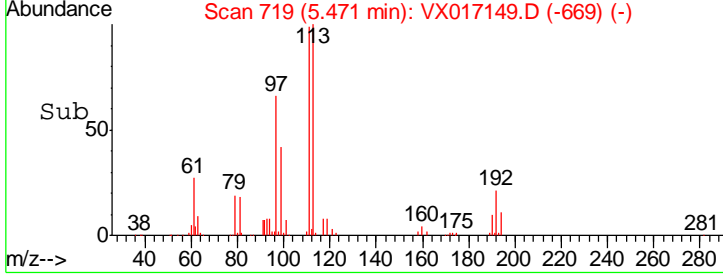
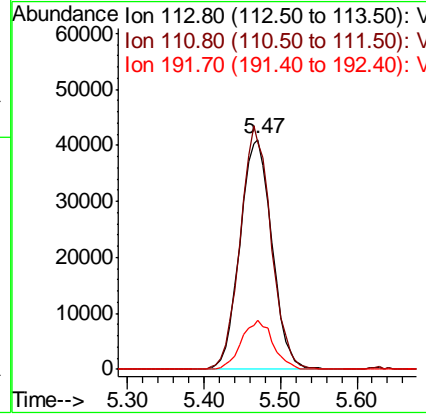
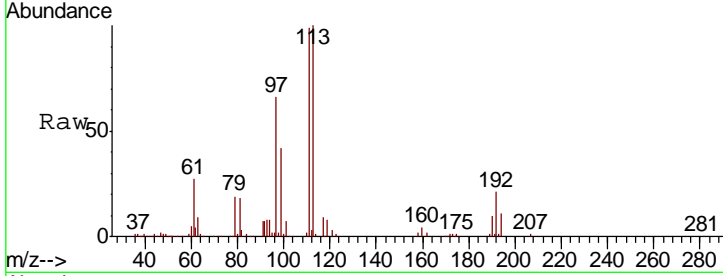

#36
 1,1-Dichloropropene
 Concen: 18.805 ug/l
 RT: 5.77 min Scan# 768
 Delta R.T. -0.00 min
 Lab File: VX017149.D
 Acq: 02 Jul 2020 15:32

Tgt Ion	Resp	Lower	Upper
75	66512		
110	35.9	18.1	54.1
77	30.8	24.6	37.0

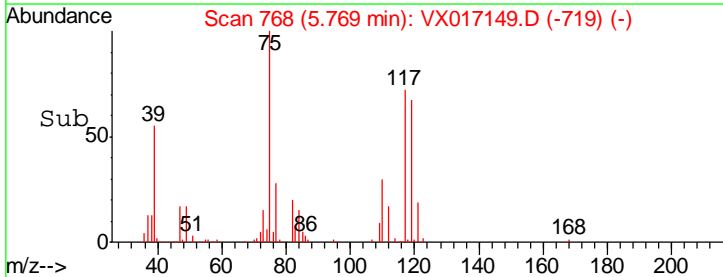
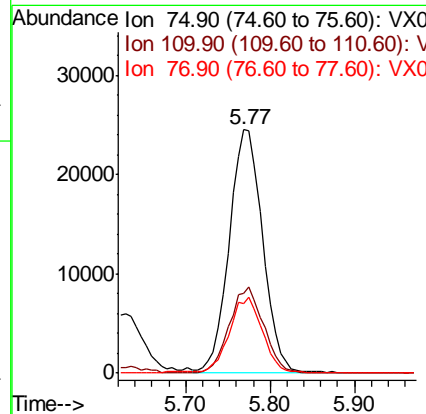
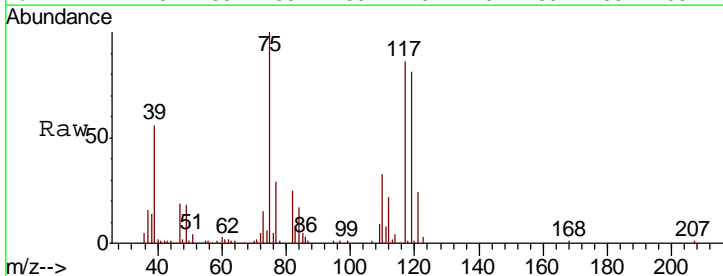

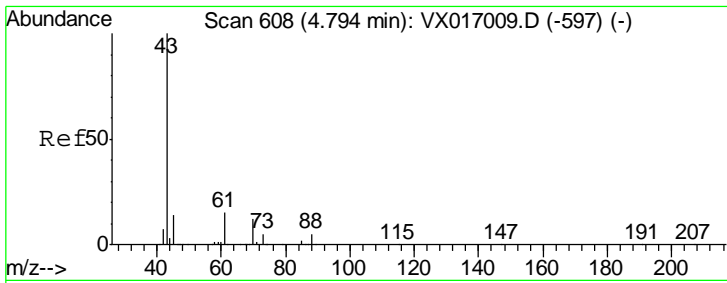

#37
 Ethyl Acetate
 Concen: 19.248 ug/l
 RT: 4.80 min Scan# 609
 Delta R.T. 0.01 min
 Lab File: VX017149.D
 Acq: 02 Jul 2020 15:32

Instrument :
 MSVOA_X
 ClientSampled :
 VX0702WBS02

Tgt Ion: 43 Resp: 69074

Ion	Ratio	Lower	Upper
43	100		
61	14.1	11.0	16.4
70	11.7	8.9	13.3

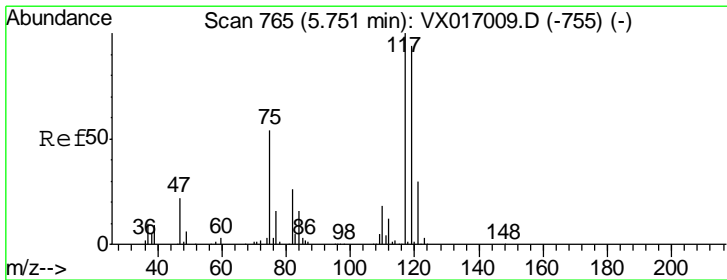
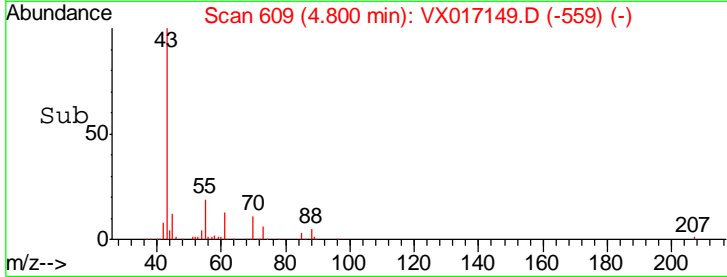
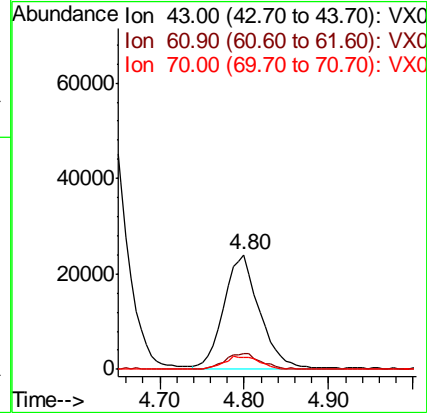
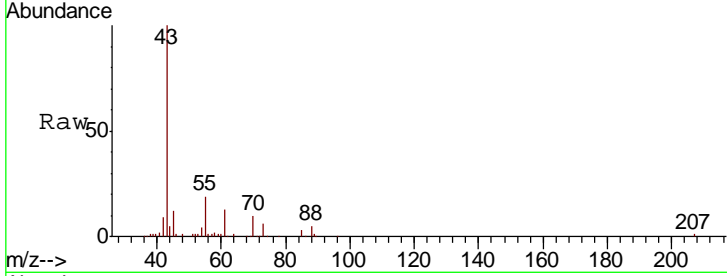

#38
 Carbon Tetrachloride
 Concen: 20.034 ug/l
 RT: 5.76 min Scan# 766
 Delta R.T. 0.01 min
 Lab File: VX017149.D
 Acq: 02 Jul 2020 15:32

Tgt Ion: 117 Resp: 78046

Ion	Ratio	Lower	Upper
117	100		
119	94.8	75.4	113.0
121	31.1	23.8	35.6

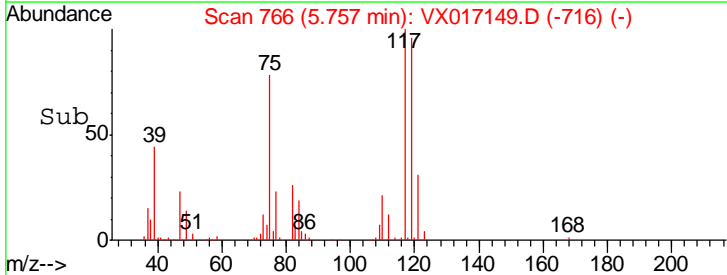
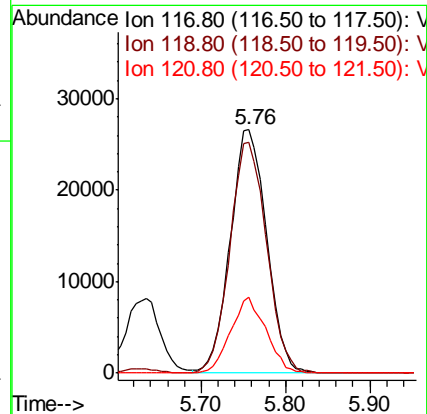
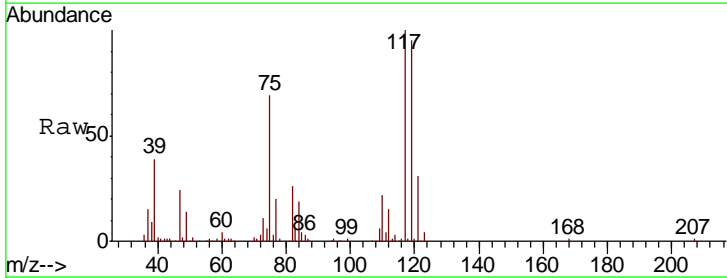

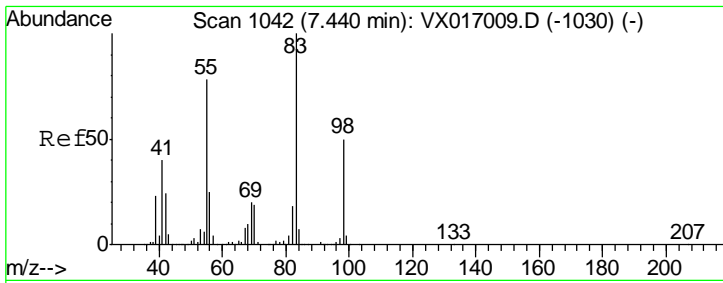

#39
 Methylcyclohexane
 Concen: 17.753 ug/l
 RT: 7.44 min Scan# 1042
 Delta R.T. -0.00 min
 Lab File: VX017149.D
 Acq: 02 Jul 2020 15:32

Instrument :
 MSVOA_X
 ClientSampled :
 VX0702WBS02

Tgt Ion	Resp	Lower	Upper
83	69866		
55	78.9	62.5	93.7
98	54.2	40.1	60.1

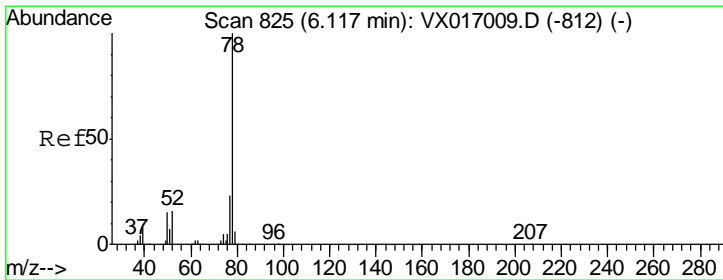
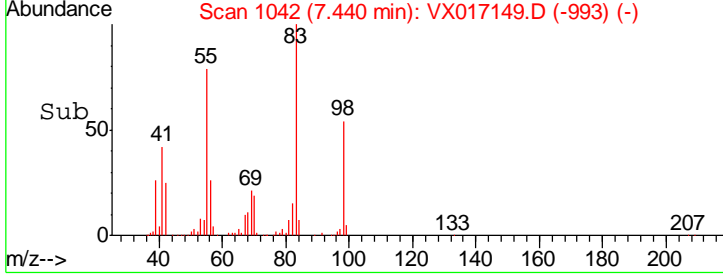
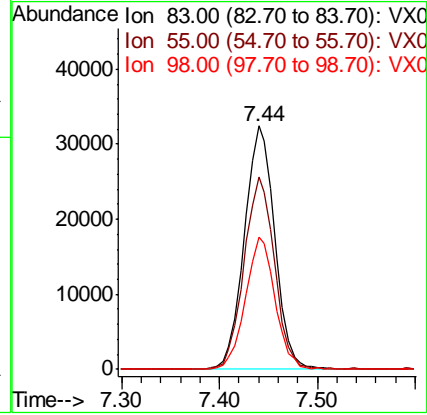
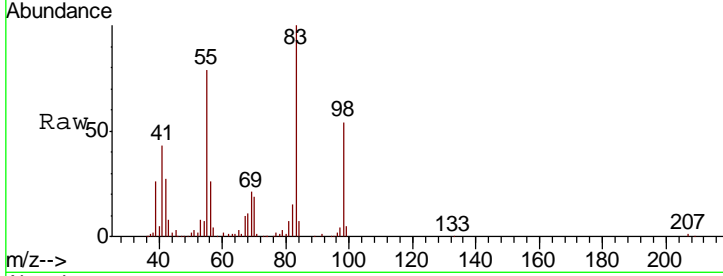

#40
 Benzene
 Concen: 18.818 ug/l
 RT: 6.12 min Scan# 825
 Delta R.T. -0.00 min
 Lab File: VX017149.D
 Acq: 02 Jul 2020 15:32

Tgt Ion	Resp	Lower	Upper
78	195560		
77	24.6	18.3	27.5

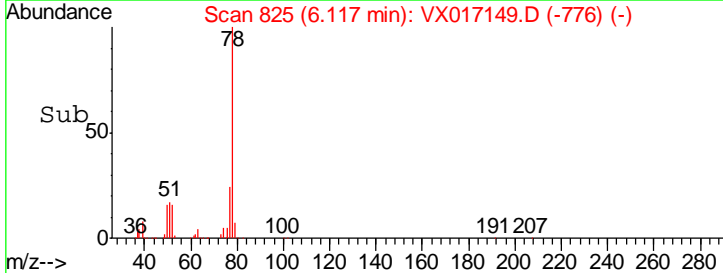
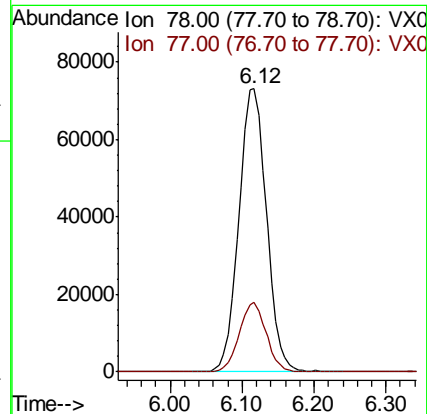
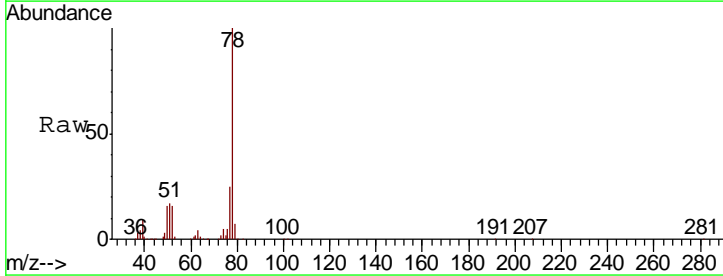

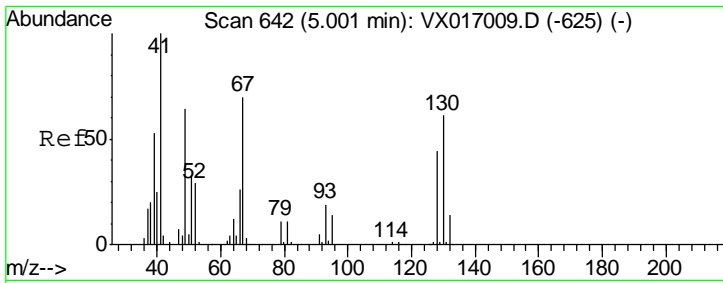

#41
 Methacrylonitrile
 Concen: 19.331 ug/l
 RT: 5.01 min Scan# 643
 Delta R.T. 0.01 min
 Lab File: VX017149.D
 Acq: 02 Jul 2020 15:32

Instrument : MSVOA_X
 ClientSampled : VX0702WBS02

Tgt Ion	Resp	Lower	Upper
41	100		
39	52.8	44.4	66.6
67	72.9	57.1	85.7
52	29.6	23.2	34.8

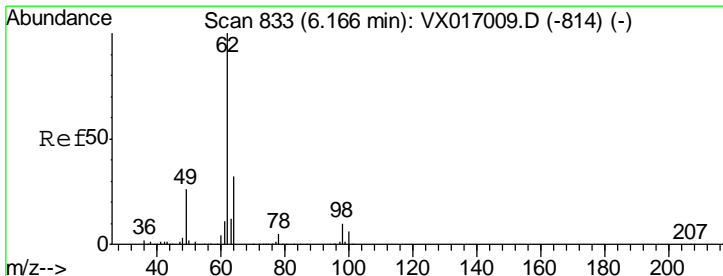
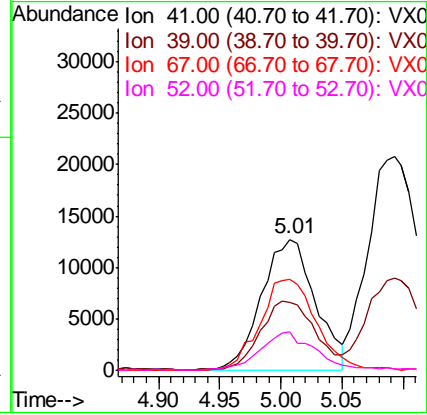
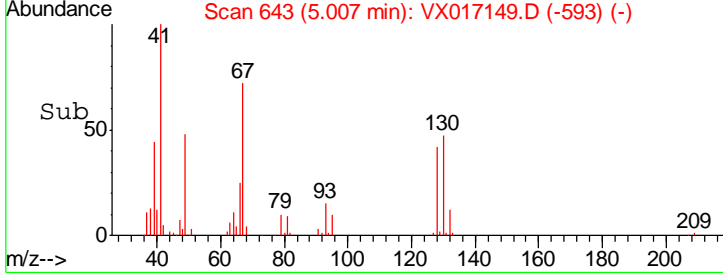
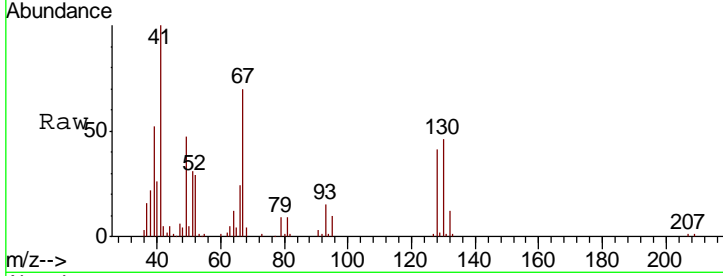

#42
 1,2-Dichloroethane
 Concen: 19.881 ug/l
 RT: 6.17 min Scan# 833
 Delta R.T. -0.00 min
 Lab File: VX017149.D
 Acq: 02 Jul 2020 15:32

Tgt Ion	Resp	Lower	Upper
62	100		
98	9.4	0.0	19.2

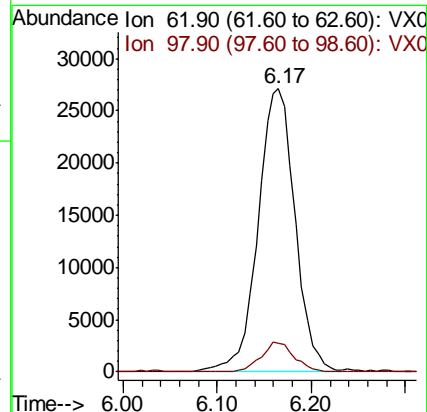
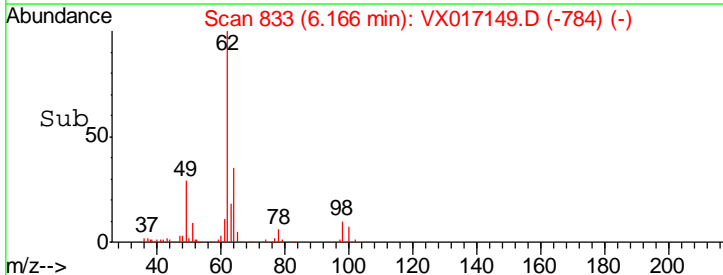
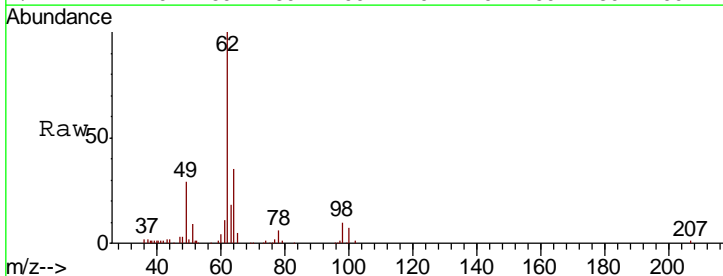

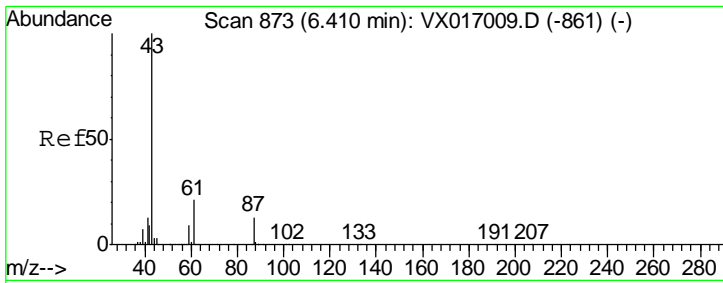

#43
 Isopropyl Acetate
 Concen: 19.133 ug/l
 RT: 6.41 min Scan# 873
 Delta R.T. -0.00 min
 Lab File: VX017149.D
 Acq: 02 Jul 2020 15:32

Instrument :
 MSVOA_X
 ClientSampled :
 VX0702WBS02

Tgt Ion	Resp	Lower	Upper
43	114099		
61	19.9	16.2	24.2
87	13.9	10.7	16.1

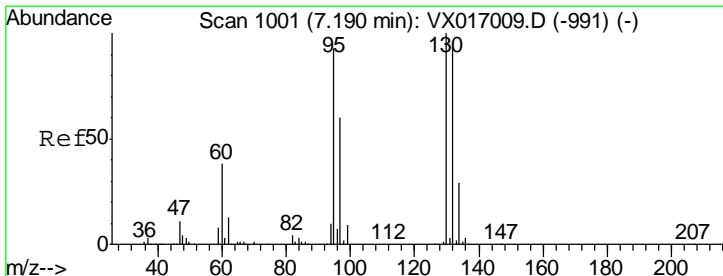
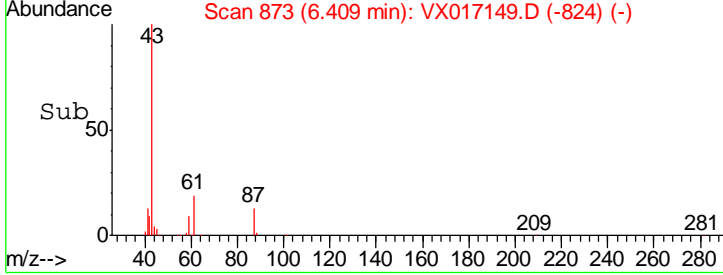
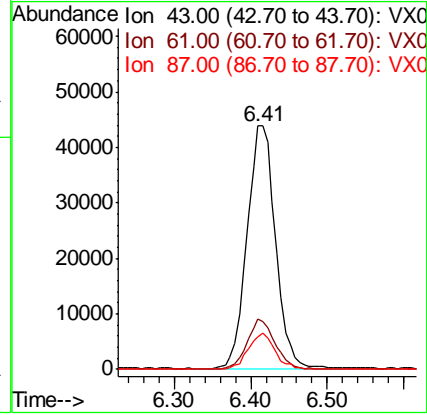
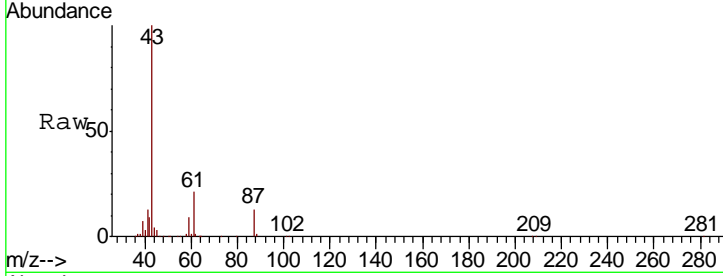

#44
 Trichloroethene
 Concen: 19.596 ug/l
 RT: 7.19 min Scan# 1001
 Delta R.T. 0.00 min
 Lab File: VX017149.D
 Acq: 02 Jul 2020 15:32

Tgt Ion	Resp	Lower	Upper
130	56735		
95	97.7	0.0	185.0

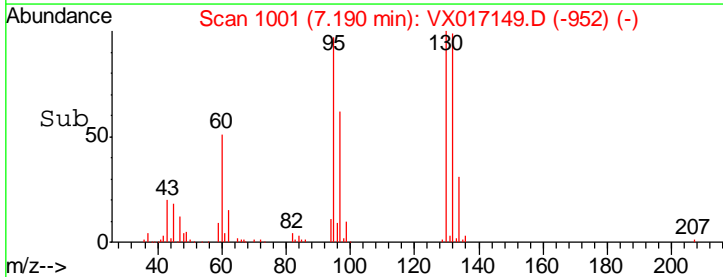
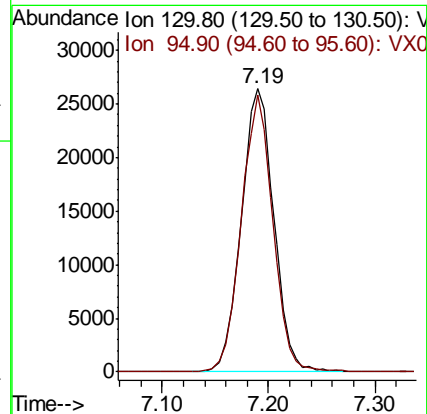
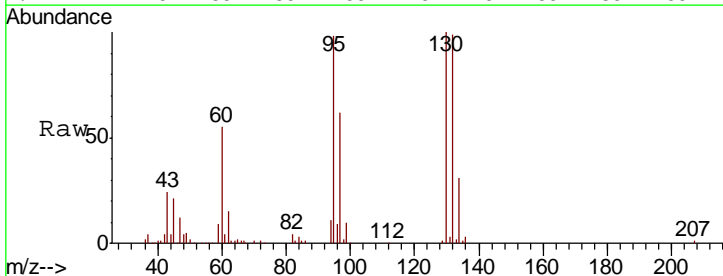

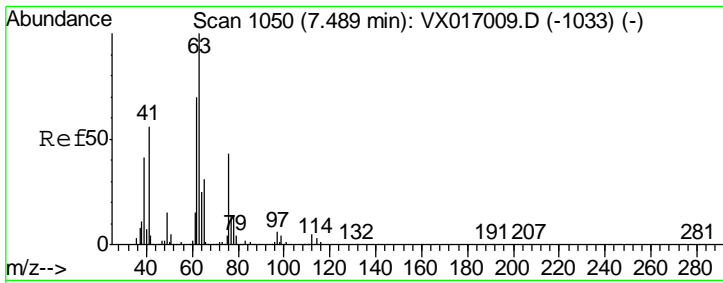

#45
 1,2-Dichloropropane
 Concen: 18.890 ug/l
 RT: 7.49 min Scan# 1050
 Delta R.T. -0.00 min
 Lab File: VX017149.D
 Acq: 02 Jul 2020 15:32

Instrument :
 MSVOA_X
 ClientSampled :
 VX0702WBS02

Tgt Ion	Resp	Lower	Upper
63	100		
65	32.3	24.6	36.8

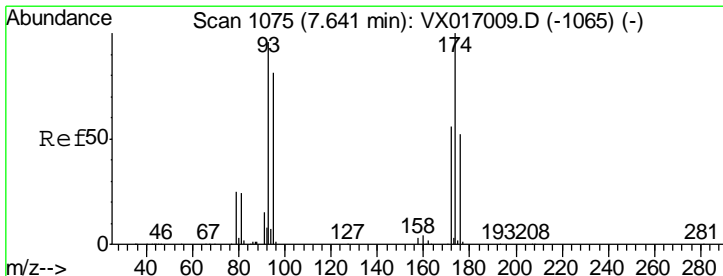
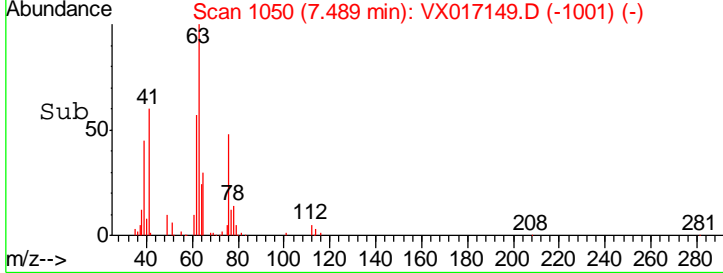
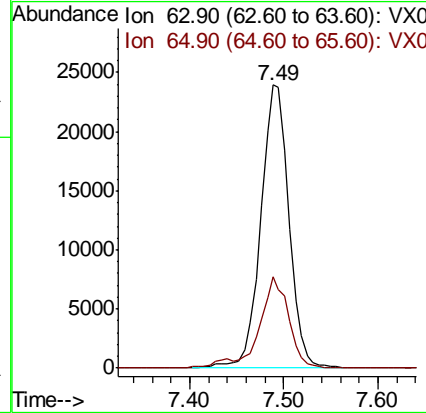
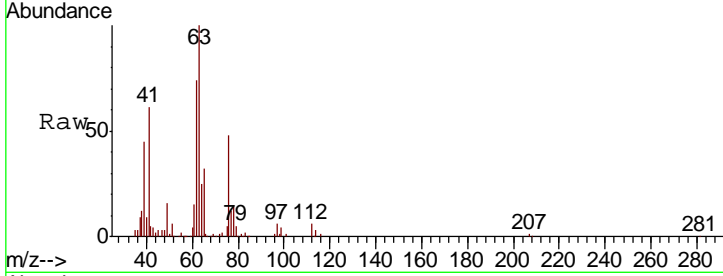

#46
 Dibromomethane
 Concen: 19.882 ug/l
 RT: 7.63 min Scan# 1074
 Delta R.T. -0.01 min
 Lab File: VX017149.D
 Acq: 02 Jul 2020 15:32

Tgt Ion	Resp	Lower	Upper
93	100		
95	80.2	67.4	101.0
174	109.0	84.3	126.5

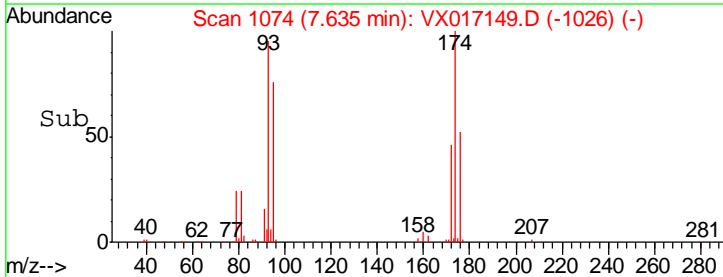
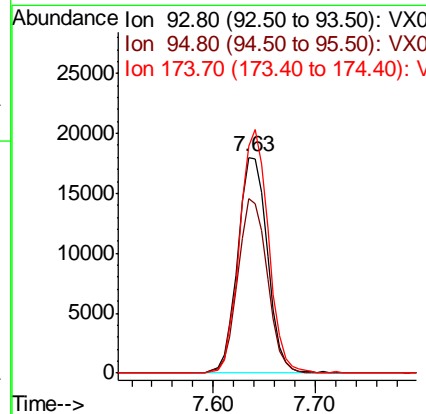
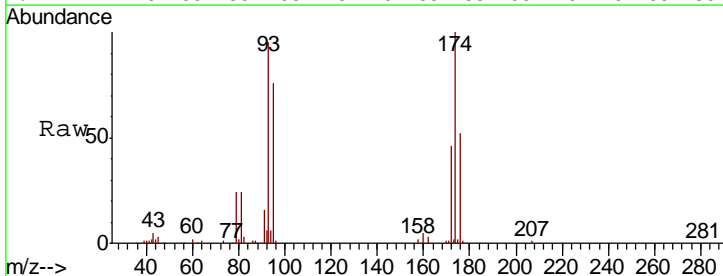

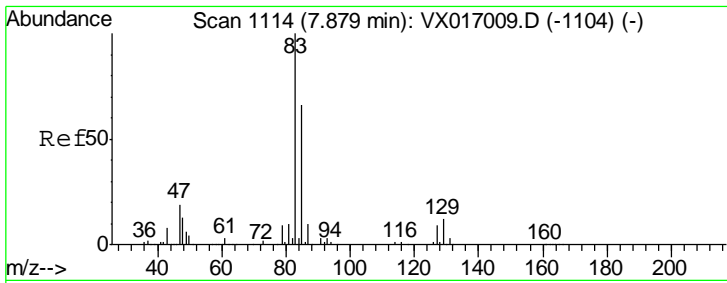

#47
 Bromodichloromethane
 Concen: 19.803 ug/l
 RT: 7.88 min Scan# 1114
 Delta R.T. -0.00 min
 Lab File: VX017149.D
 Acq: 02 Jul 2020 15:32

Instrument :
 MSVOA_X
 ClientSampled :
 VX0702WBS02

Tgt Ion	Resp	Lower	Upper
83	100		
85	63.5	53.0	79.4
127	9.5	7.5	11.3

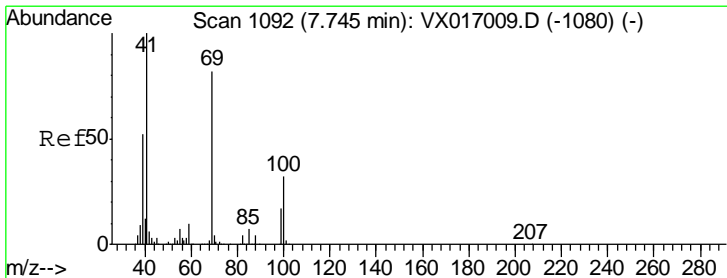
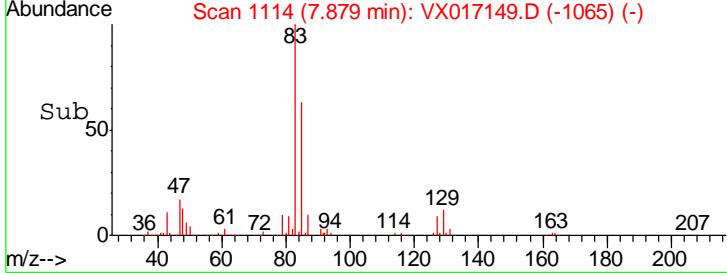
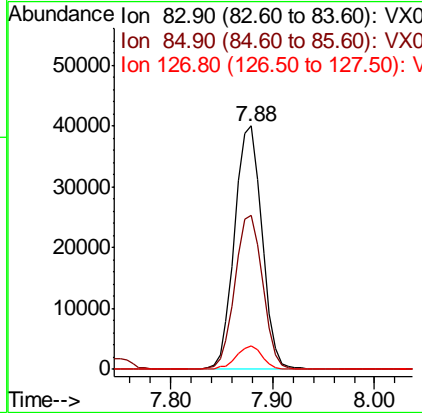
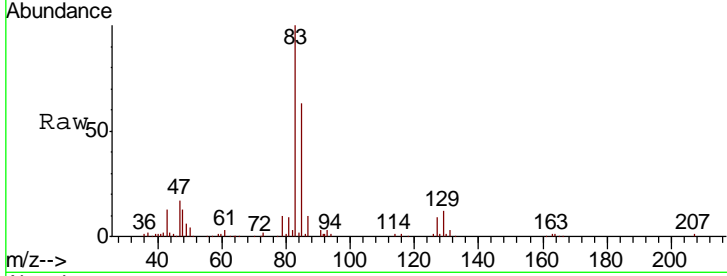

#48
 Methyl methacrylate
 Concen: 19.563 ug/l
 RT: 7.74 min Scan# 1092
 Delta R.T. -0.00 min
 Lab File: VX017149.D
 Acq: 02 Jul 2020 15:32

Tgt Ion	Resp	Lower	Upper
41	100		
69	81.9	65.8	98.8
39	56.4	42.5	63.7

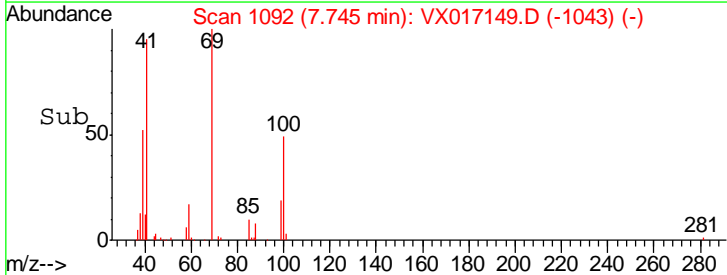
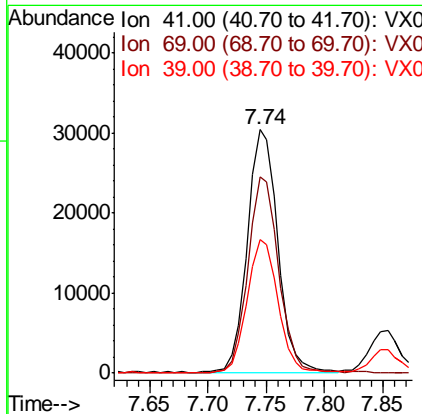
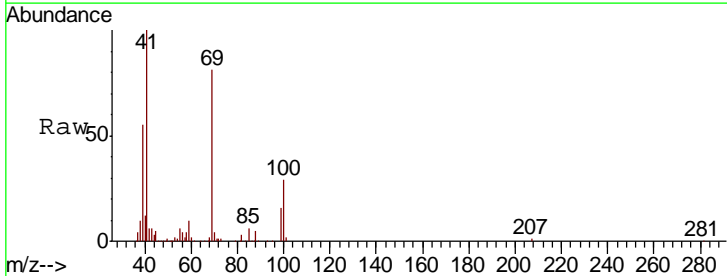

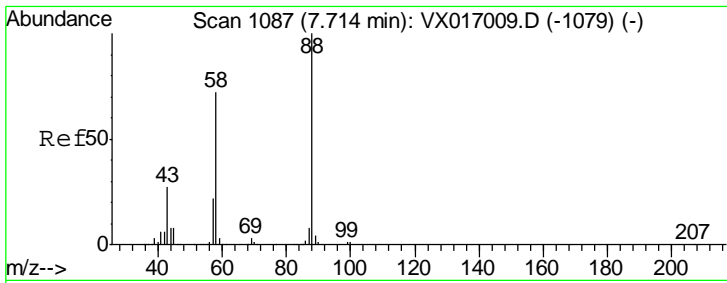

#49
 1,4-Dioxane
 Concen: 314.937 ug/l
 RT: 7.71 min Scan# 1087
 Delta R.T. -0.00 min
 Lab File: VX017149.D
 Acq: 02 Jul 2020 15:32

Instrument : MSVOA_X
 ClientSampled : VX0702WBS02

Tgt Ion	Resp	Lower	Upper
88	100		
43	39.8	25.8	38.8#
58	72.4	54.8	82.2

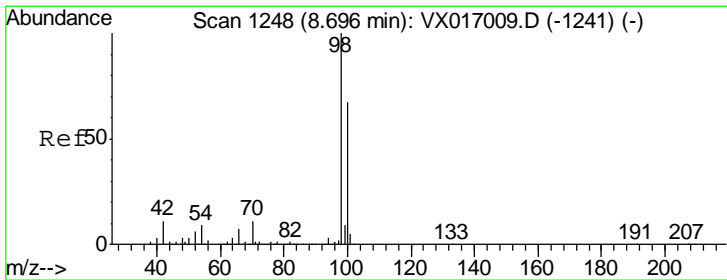
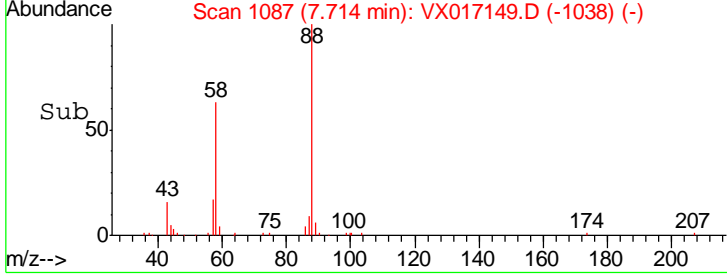
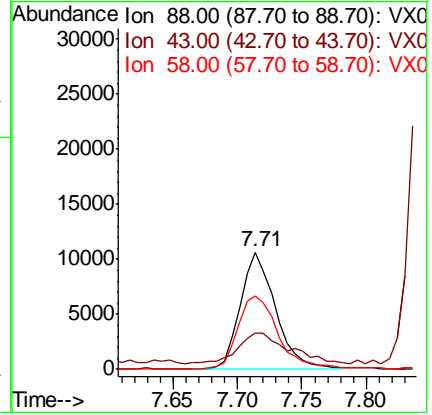
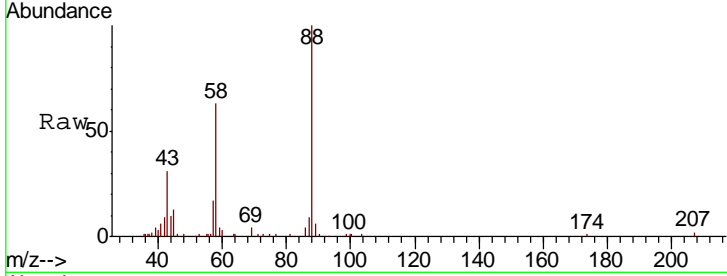

#50
 Toluene-d8
 Concen: 48.768 ug/l
 RT: 8.70 min Scan# 1248
 Delta R.T. -0.00 min
 Lab File: VX017149.D
 Acq: 02 Jul 2020 15:32

Tgt Ion	Resp	Lower	Upper
98	100		
100	66.7	53.8	80.6

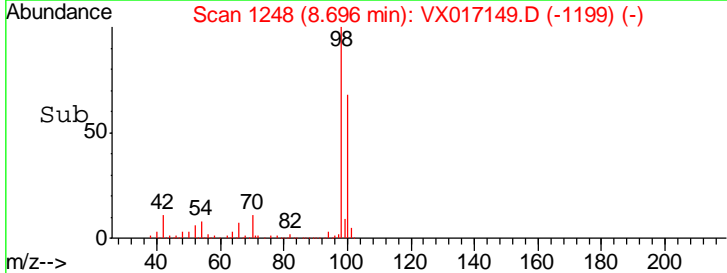
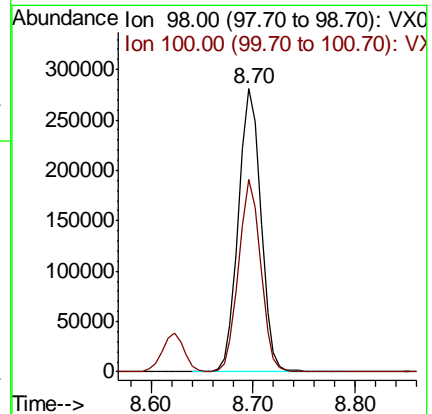
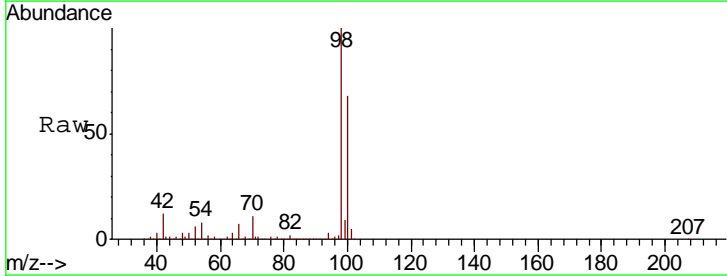

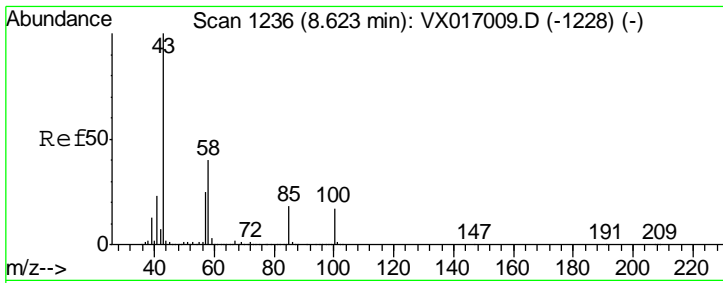

#51
 4-Methyl-2-Pentanone
 Concen: 98.779 ug/l
 RT: 8.62 min Scan# 1236
 Delta R.T. -0.00 min
 Lab File: VX017149.D
 Acq: 02 Jul 2020 15:32

Instrument : MSVOA_X
 ClientSampled : VX0702WBS02

Tgt Ion	Resp	Lower	Upper
43	351134		
58	39.5	31.9	47.9

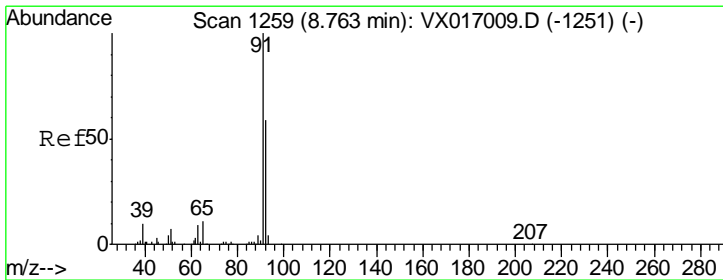
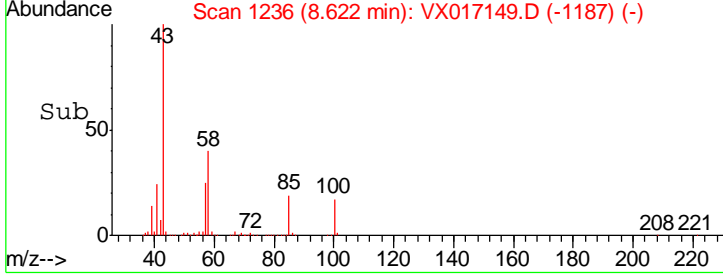
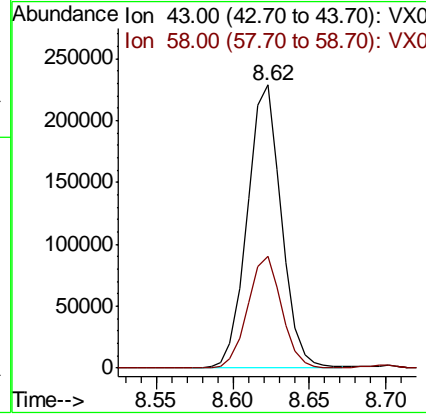
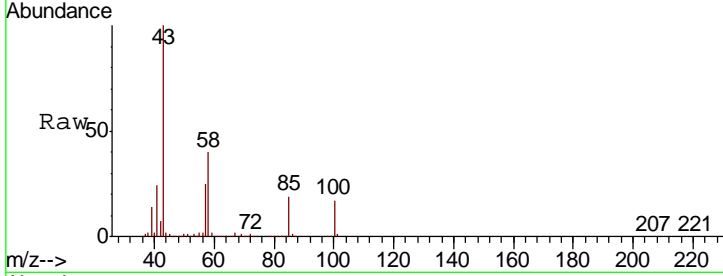

#52
 Toluene
 Concen: 19.424 ug/l
 RT: 8.76 min Scan# 1259
 Delta R.T. -0.00 min
 Lab File: VX017149.D
 Acq: 02 Jul 2020 15:32

Tgt Ion	Resp	Lower	Upper
92	126029		
91	170.3	136.9	205.3

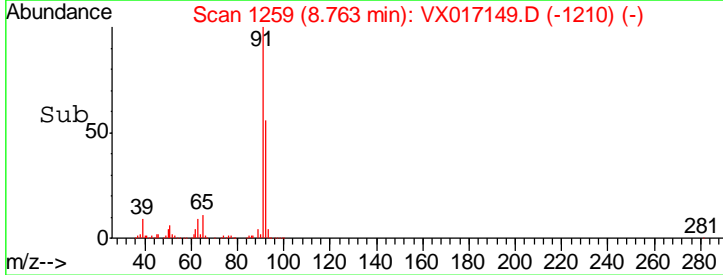
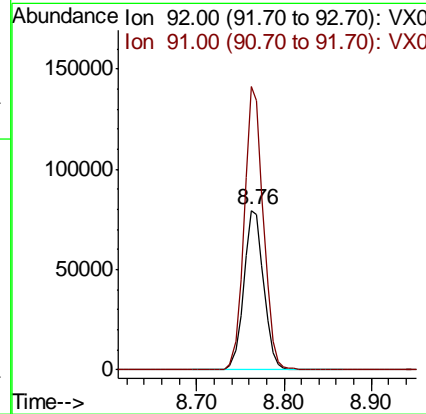
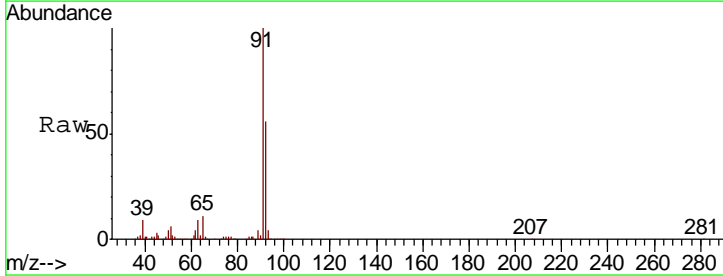

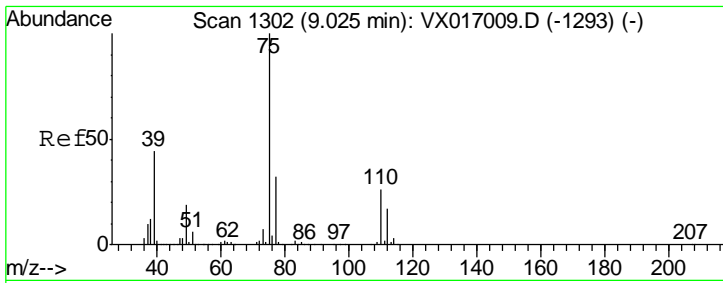

#53
 t-1,3-Dichloropropene
 Concen: 18.939 ug/l
 RT: 9.02 min Scan# 1302
 Delta R.T. -0.00 min
 Lab File: VX017149.D
 Acq: 02 Jul 2020 15:32

Instrument :
 MSVOA_X
ClientSampled :
 VX0702WBS02

Tgt Ion	Resp	Lower	Upper
75	100		
77	30.0	25.6	38.4

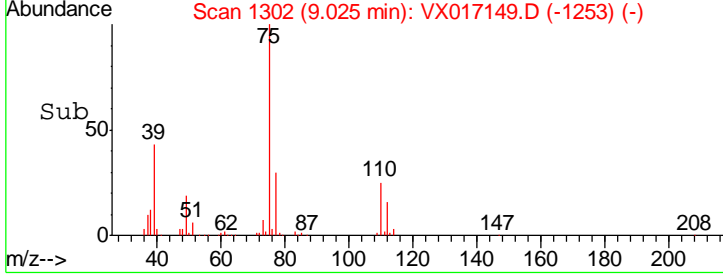
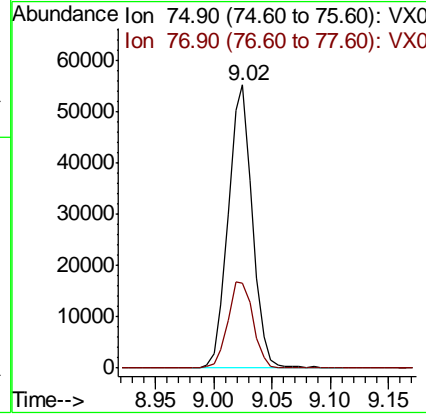
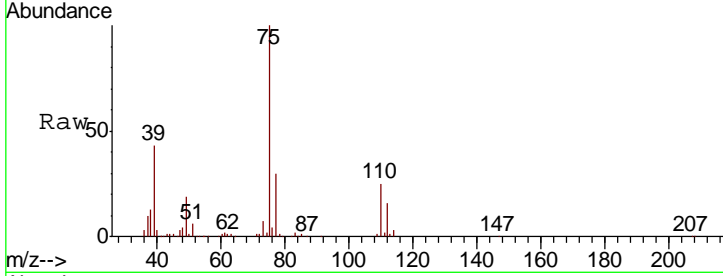

#54
 cis-1,3-Dichloropropene
 Concen: 19.243 ug/l
 RT: 8.42 min Scan# 1202
 Delta R.T. -0.00 min
 Lab File: VX017149.D
 Acq: 02 Jul 2020 15:32

Tgt Ion	Resp	Lower	Upper
75	100		
77	31.9	25.2	37.8
39	52.1	37.4	56.2

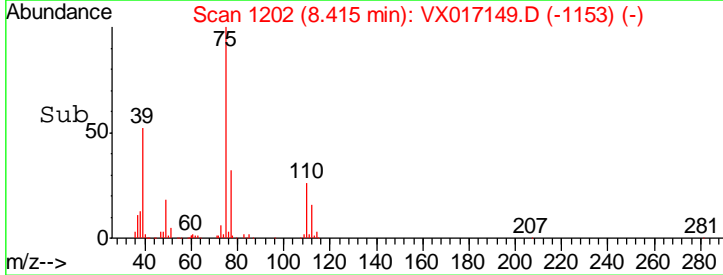
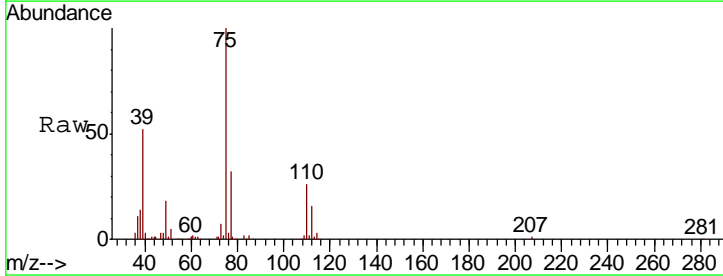
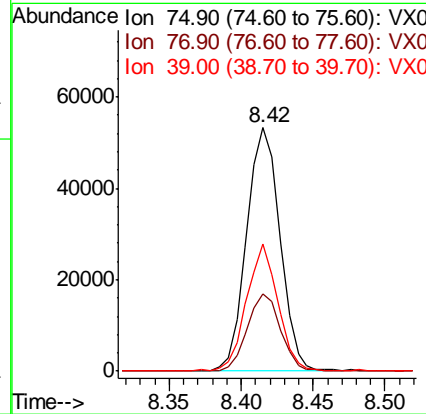
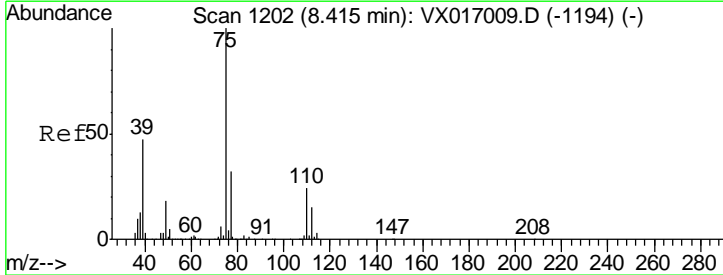

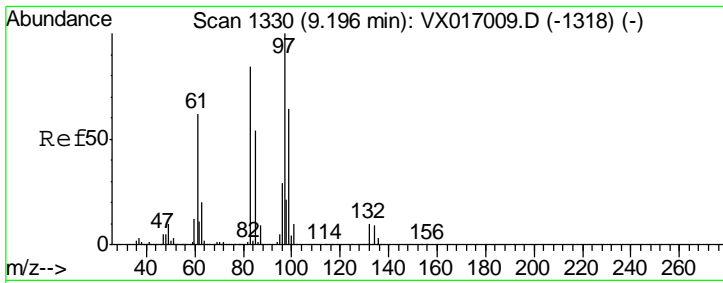

#55
 1,1,2-Trichloroethane
 Concen: 19.892 ug/l
 RT: 9.20 min Scan# 1330
 Delta R.T. -0.00 min
 Lab File: VX017149.D
 Acq: 02 Jul 2020 15:32

Instrument : MSVOA_X
 ClientSampled : VX0702WBS02

Tgt Ion	Resp	Lower	Upper
97	100		
83	82.7	67.0	100.6
85	52.2	43.5	65.3
99	60.9	51.0	76.6

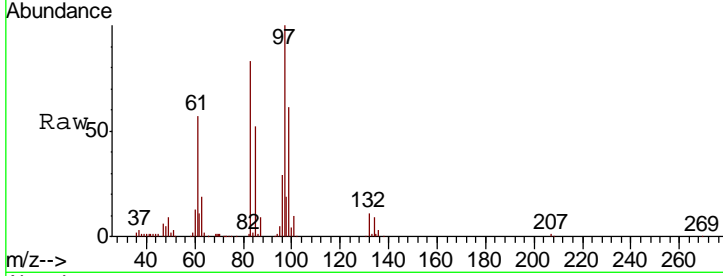

Abundance Ion 96.90 (96.60 to 97.60): VX0
 Ion 82.90 (82.60 to 83.60): VX0
 Ion 84.90 (84.60 to 85.60): VX0
 Ion 98.90 (98.60 to 99.60): VX0

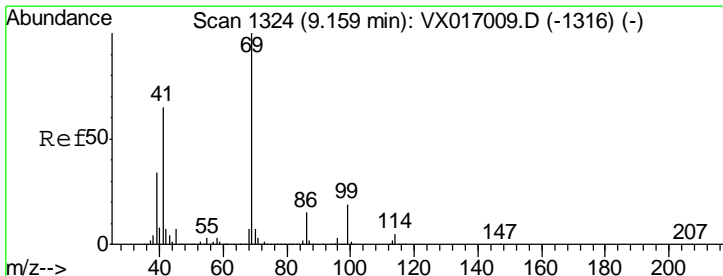
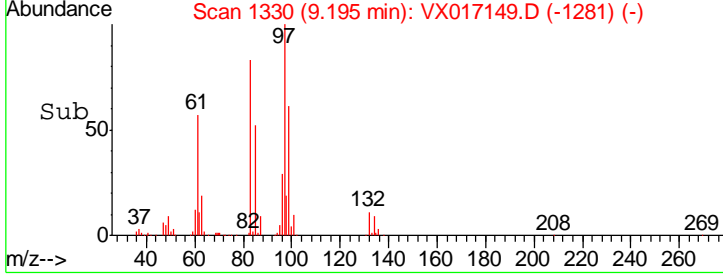
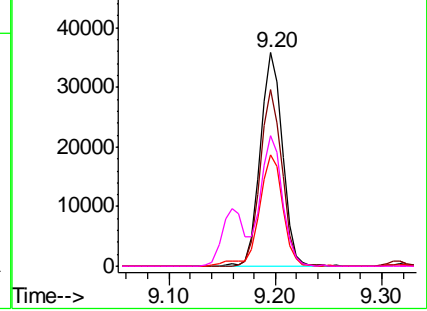

#56
 Ethyl methacrylate
 Concen: 19.154 ug/l
 RT: 9.16 min Scan# 1324
 Delta R.T. -0.00 min
 Lab File: VX017149.D
 Acq: 02 Jul 2020 15:32

Tgt Ion	Resp	Lower	Upper
69	100		
41	68.3	53.6	80.4
39	36.1	28.2	42.2

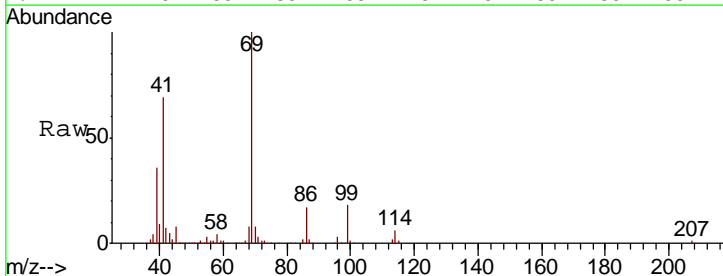

Abundance Ion 69.00 (68.70 to 69.70): VX0
 Ion 41.00 (40.70 to 41.70): VX0
 Ion 39.00 (38.70 to 39.70): VX0

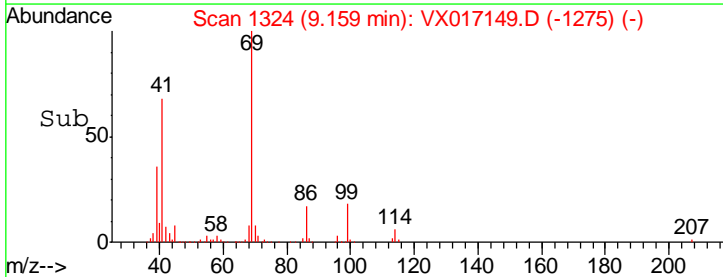
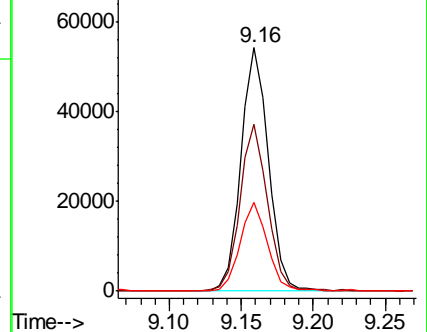

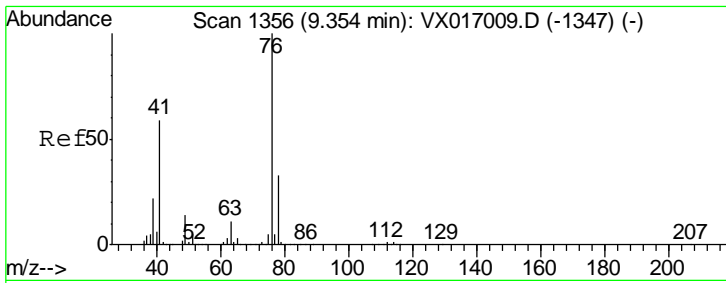

#57
 1,3-Dichloropropane
 Concen: 19.222 ug/l
 RT: 9.35 min Scan# 1356
 Delta R.T. -0.00 min
 Lab File: VX017149.D
 Acq: 02 Jul 2020 15:32

Instrument : MSVOA_X
 ClientSampled : VX0702WBS02

Tgt Ion	Resp	Lower	Upper
76	86226		
78	32.0	25.9	38.9

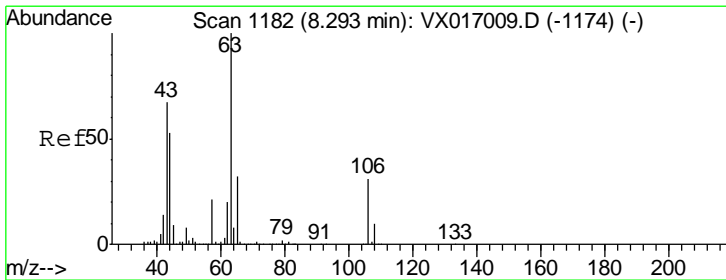
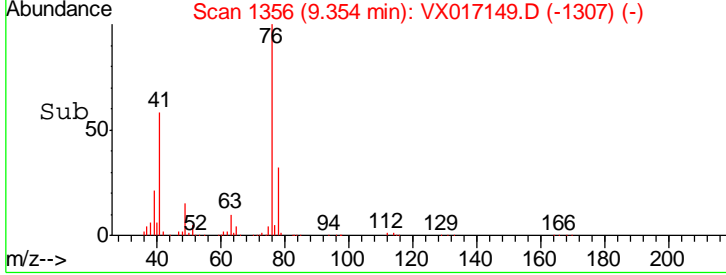
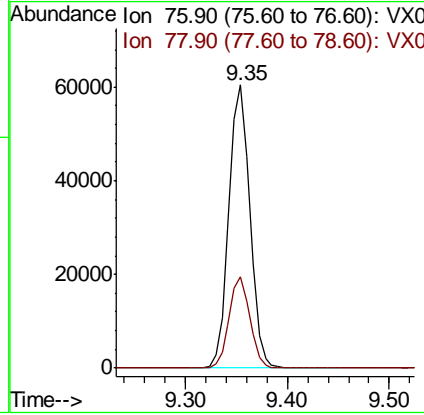
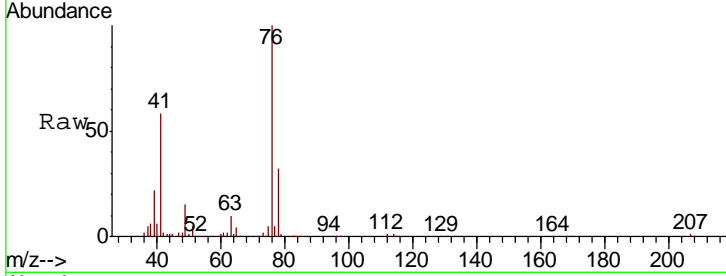

#58
 2-Chloroethyl Vinyl ether
 Concen: 96.160 ug/l
 RT: 8.29 min Scan# 1182
 Delta R.T. -0.00 min
 Lab File: VX017149.D
 Acq: 02 Jul 2020 15:32

Tgt Ion	Resp	Lower	Upper
63	180576		
106	30.7	24.0	36.0

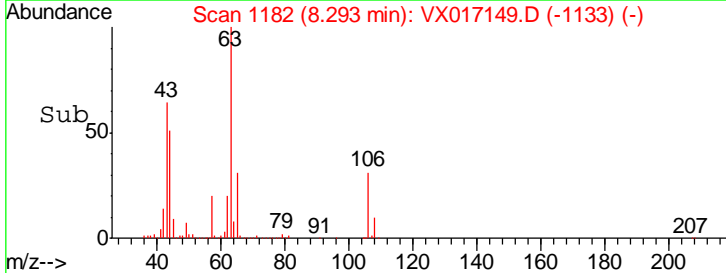
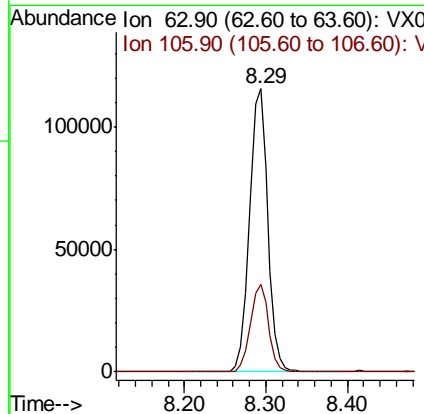
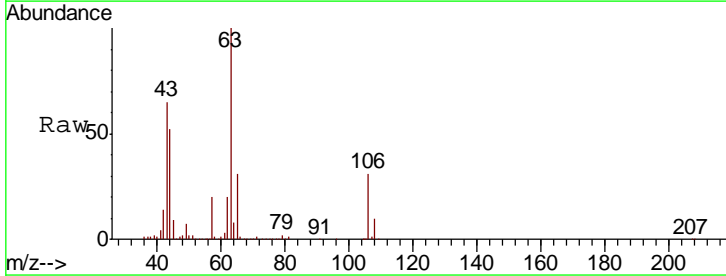

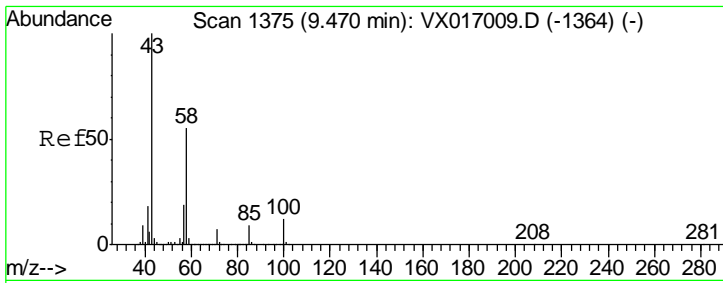

#59
 2-Hexanone
 Concen: 101.098 ug/l
 RT: 9.47 min Scan# 1375
 Delta R.T. -0.00 min
 Lab File: VX017149.D
 Acq: 02 Jul 2020 15:32

Instrument : MSVOA_X
 ClientSampled : VX0702WBS02

Tgt Ion	Resp	Lower	Upper
43	100		
58	54.2	27.9	83.6

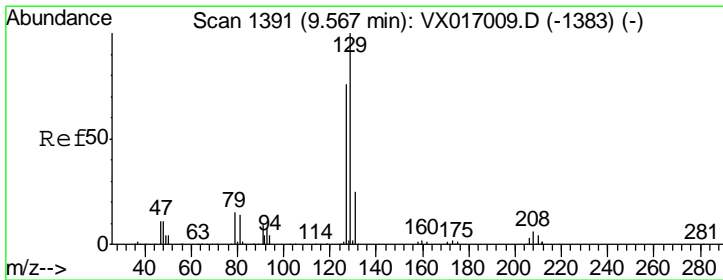
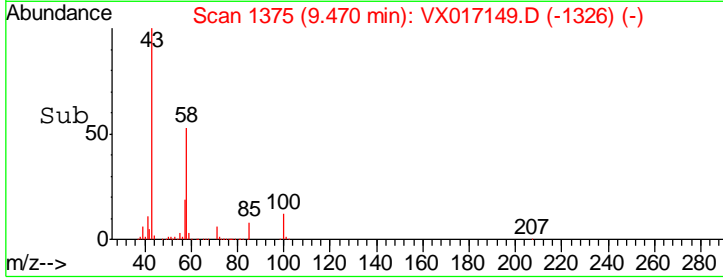
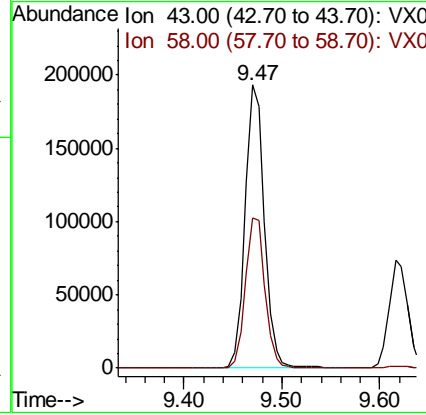
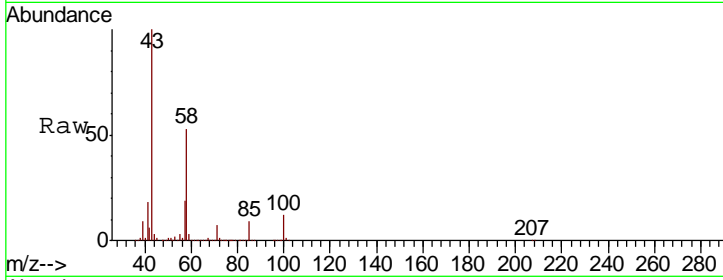

#60
 Dibromochloromethane
 Concen: 20.067 ug/l
 RT: 9.56 min Scan# 1390
 Delta R.T. -0.01 min
 Lab File: VX017149.D
 Acq: 02 Jul 2020 15:32

Tgt Ion	Resp	Lower	Upper
129	100		
127	75.7	38.9	116.7

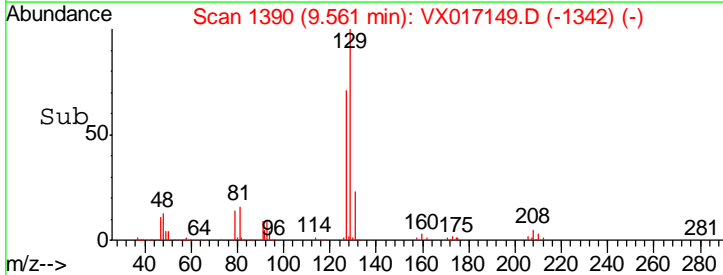
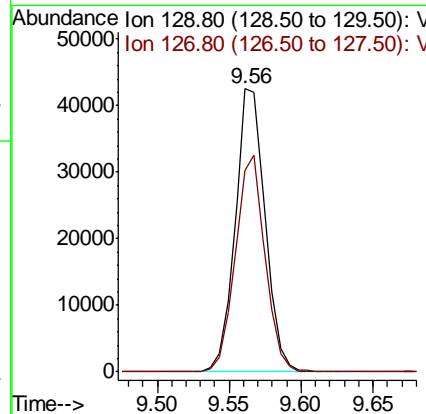
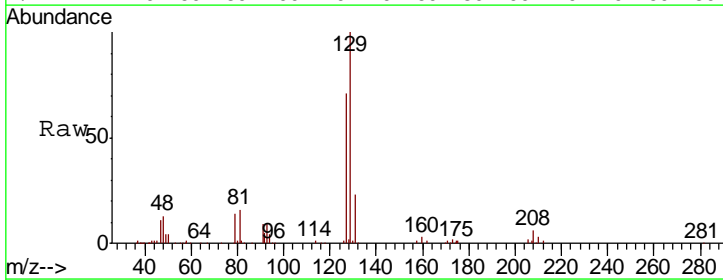

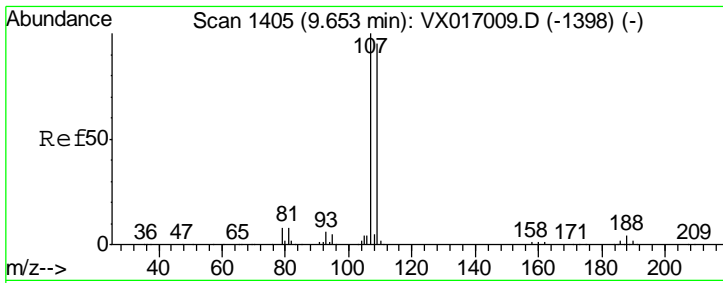

#61
 1,2-Dibromoethane
 Concen: 19.526 ug/l
 RT: 9.65 min Scan# 1405
 Delta R.T. -0.00 min
 Lab File: VX017149.D
 Acq: 02 Jul 2020 15:32

Instrument : MSVOA_X
 ClientSampleId : VX0702WBS02

Tgt Ion	Resp	Lower	Upper
107	55638		
109	94.6	75.8	113.8

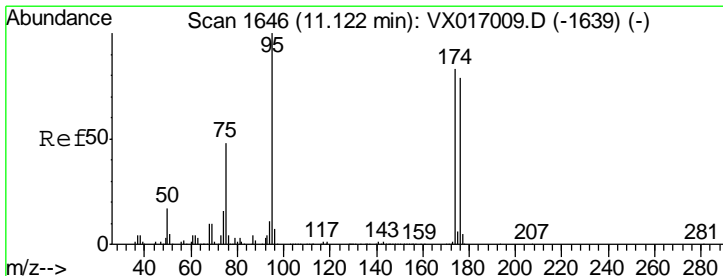
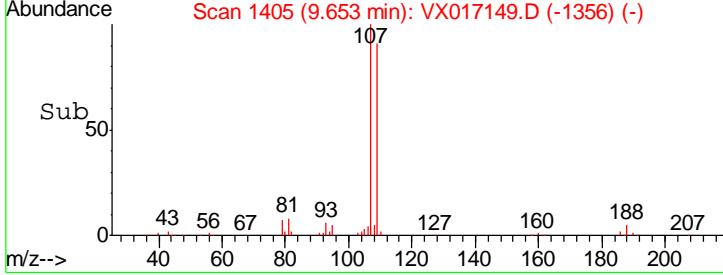
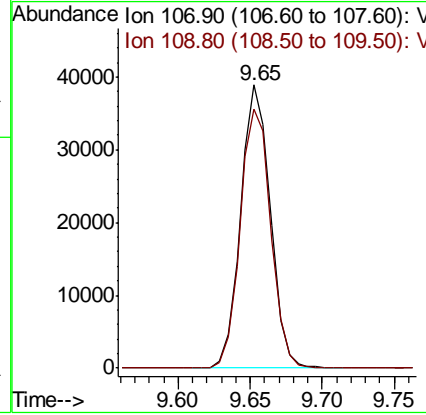
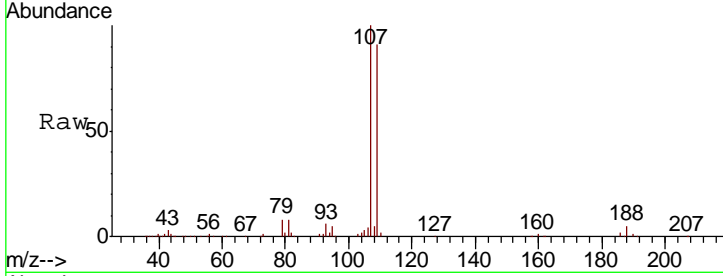

#62
 4-Bromofluorobenzene
 Concen: 47.810 ug/l
 RT: 11.12 min Scan# 1646
 Delta R.T. -0.00 min
 Lab File: VX017149.D
 Acq: 02 Jul 2020 15:32

Tgt Ion	Resp	Lower	Upper
95	163604		
174	84.7	0.0	164.0
176	81.0	0.0	157.6

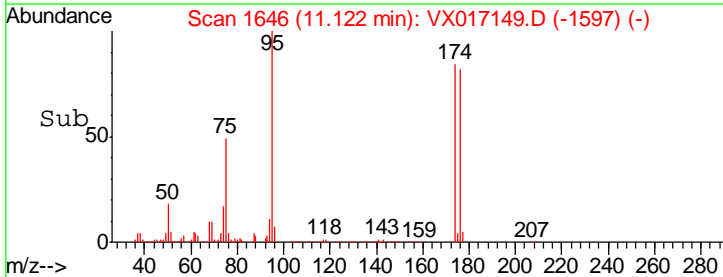
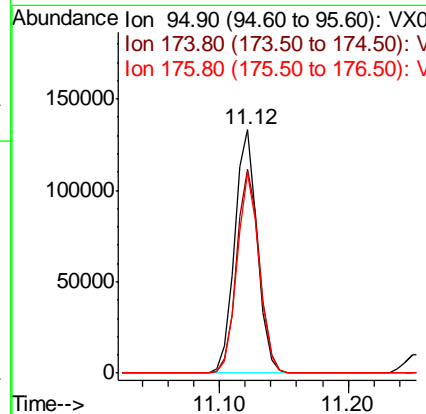
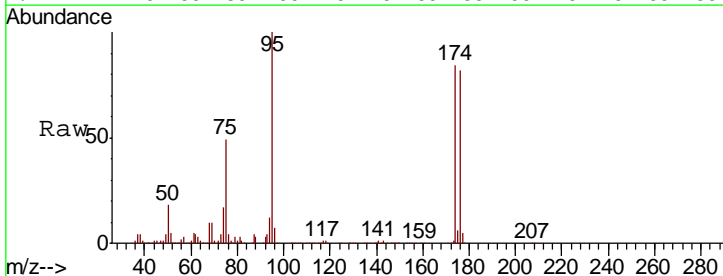

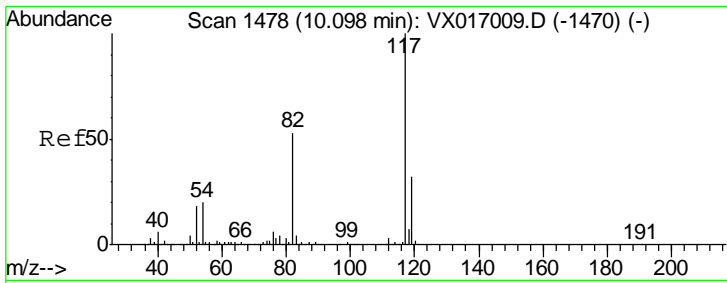

#63
 Chlorobenzene-d5
 Concen: 50.000 ug/l
 RT: 10.10 min Scan# 1478
 Delta R.T. -0.00 min
 Lab File: VX017149.D
 Acq: 02 Jul 2020 15:32

Instrument :
 MSVOA_X
 ClientSampled :
 VX0702WBS02

Tgt Ion	Resp	Lower	Upper
117	348792		
82	54.0	42.6	63.8
119	32.7	25.4	38.2

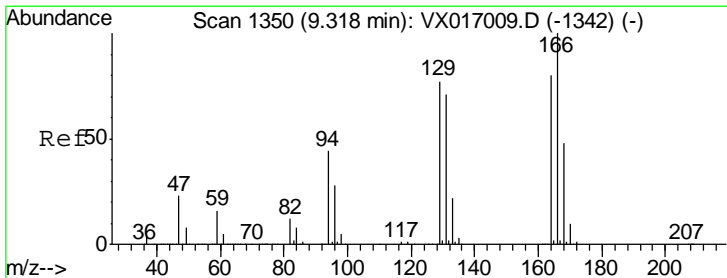
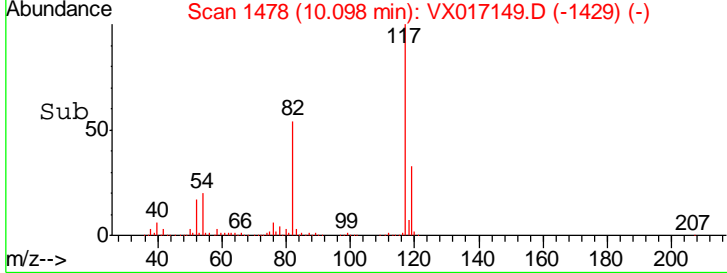
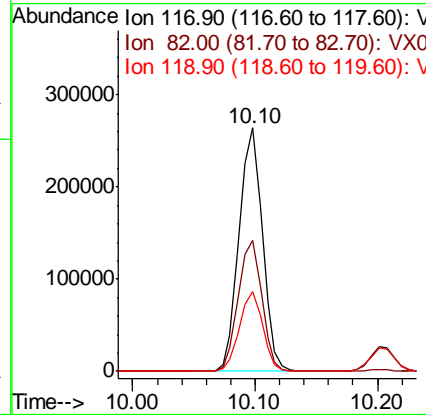
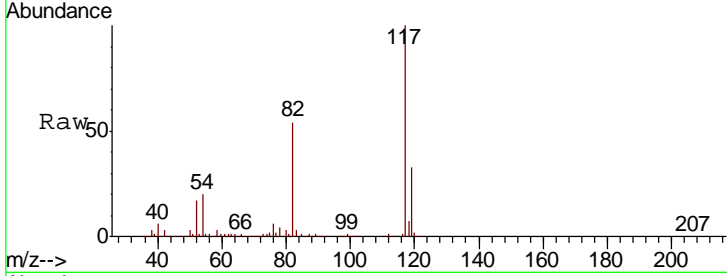

#64
 Tetrachloroethene
 Concen: 17.743 ug/l
 RT: 9.32 min Scan# 1350
 Delta R.T. -0.00 min
 Lab File: VX017149.D
 Acq: 02 Jul 2020 15:32

Tgt Ion	Resp	Lower	Upper
164	49947		
166	132.4	99.4	149.0
129	93.1	76.3	114.5
131	91.2	70.6	105.8

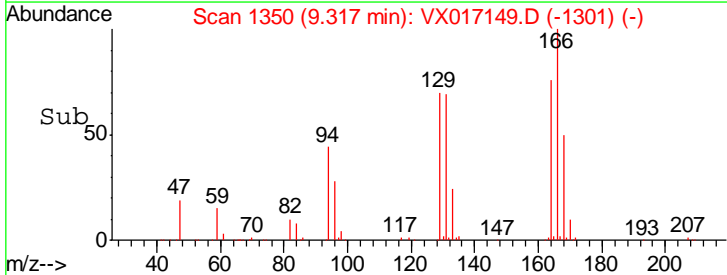
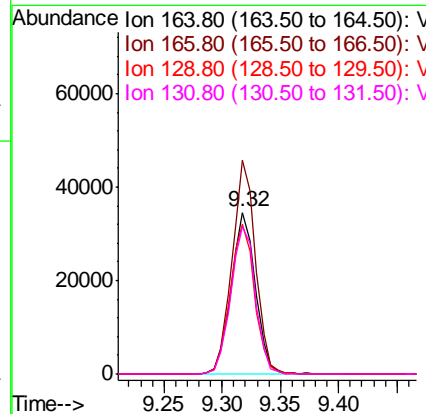
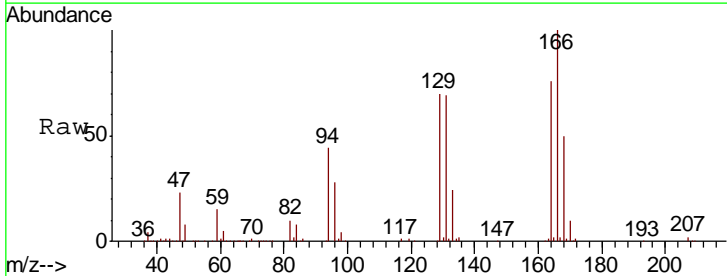

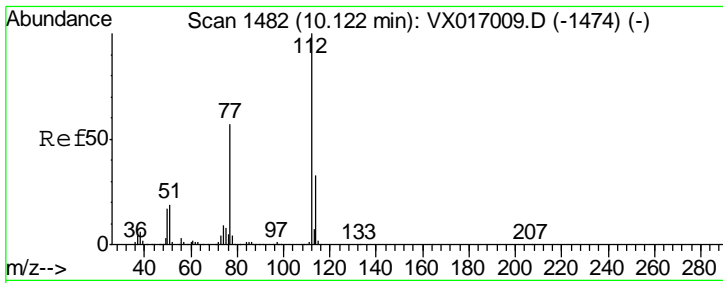

#65
 Chlorobenzene
 Concen: 19.011 ug/l
 RT: 10.12 min Scan# 1482
 Delta R.T. -0.00 min
 Lab File: VX017149.D
 Acq: 02 Jul 2020 15:32

Instrument : MSVOA_X
 ClientSampled : VX0702WBS02

Tgt Ion	Resp	Lower	Upper
112	136858		
114	32.5	26.2	39.4

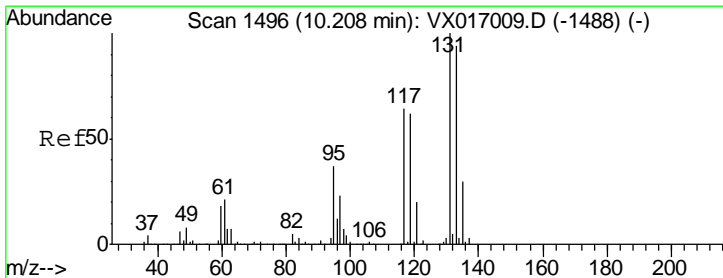
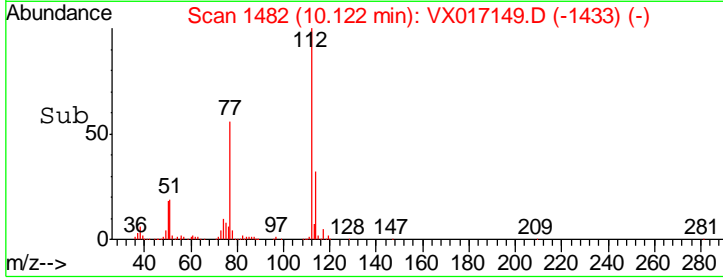
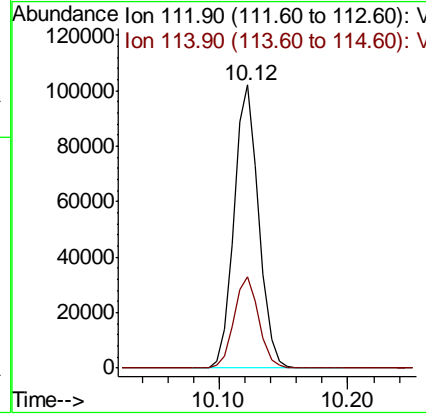
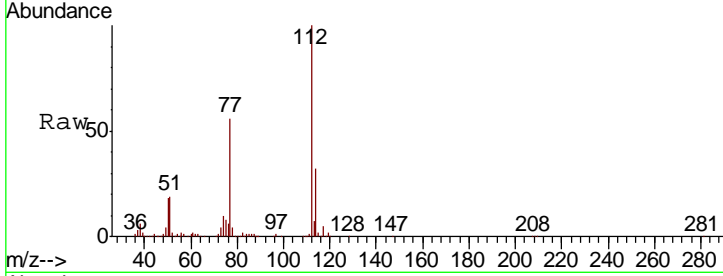

#66
 1,1,1,2-Tetrachloroethane
 Concen: 19.318 ug/l
 RT: 10.21 min Scan# 1496
 Delta R.T. -0.00 min
 Lab File: VX017149.D
 Acq: 02 Jul 2020 15:32

Tgt Ion	Resp	Lower	Upper
131	53596		
133	95.1	47.3	141.9
119	65.8	31.9	95.5

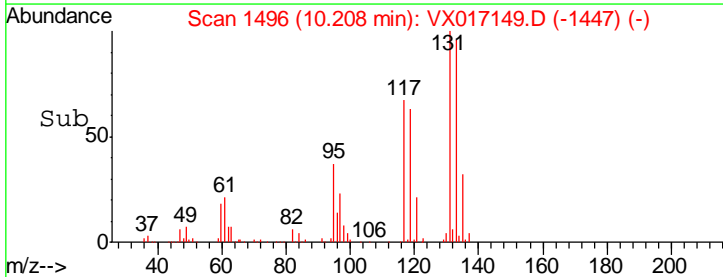
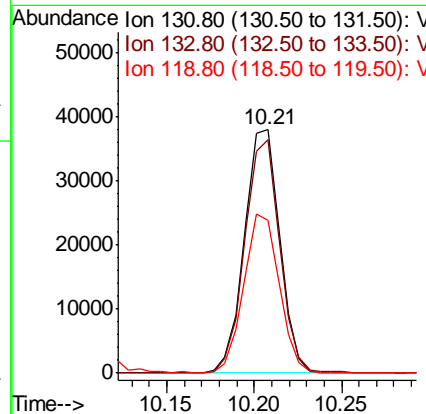
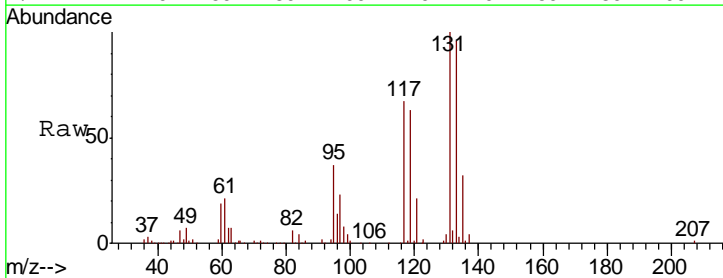

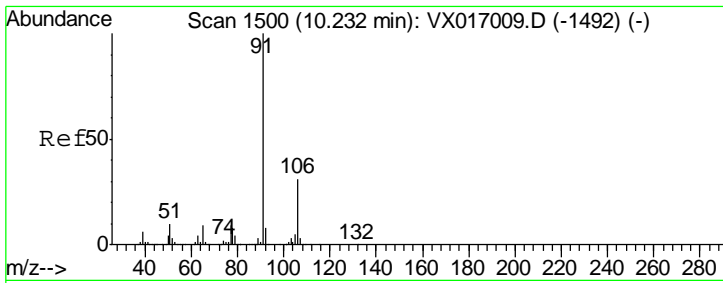

#67
 Ethyl Benzene
 Concen: 19.129 ug/l
 RT: 10.23 min Scan# 1500
 Delta R.T. -0.00 min
 Lab File: VX017149.D
 Acq: 02 Jul 2020 15:32

Instrument : MSVOA_X
 ClientSampled : VX0702WBS02

Tgt Ion: 91 Resp: 229975
 Ion Ratio Lower Upper
 91 100
 106 31.3 24.7 37.1

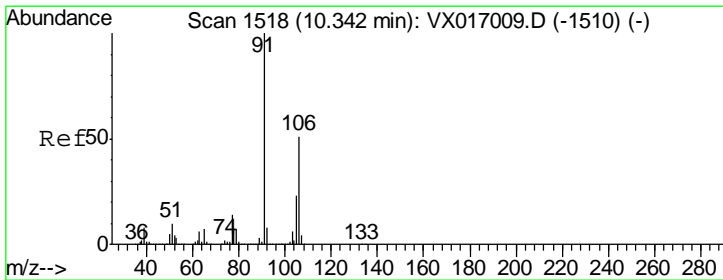
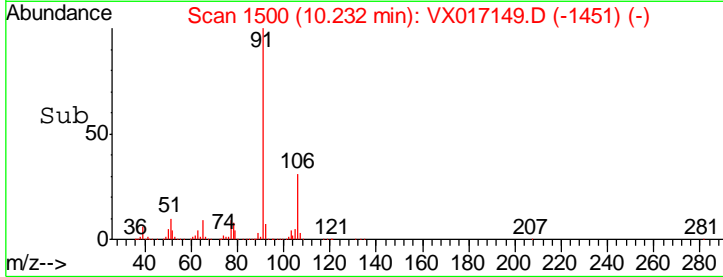
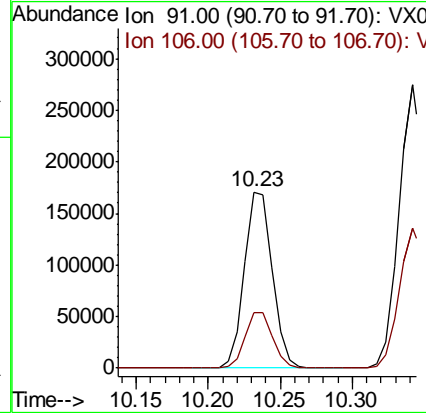
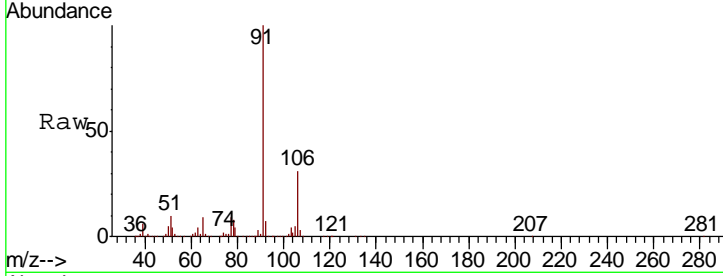

#68
 m/p-Xylenes
 Concen: 39.345 ug/l
 RT: 10.34 min Scan# 1518
 Delta R.T. -0.00 min
 Lab File: VX017149.D
 Acq: 02 Jul 2020 15:32

Tgt Ion: 106 Resp: 181622
 Ion Ratio Lower Upper
 106 100
 91 199.3 158.6 238.0

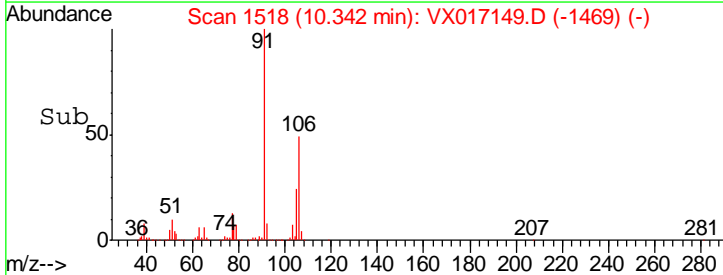
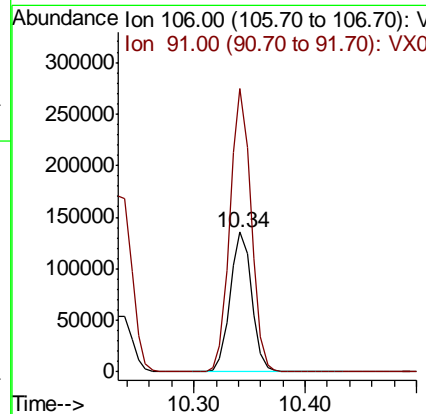
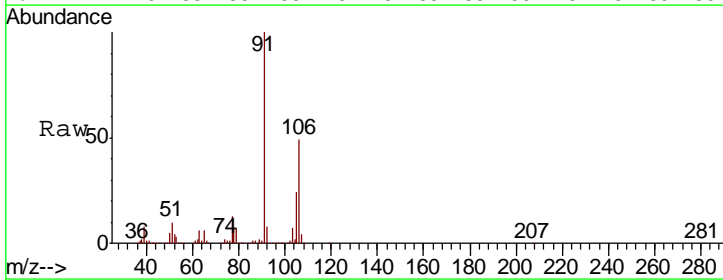

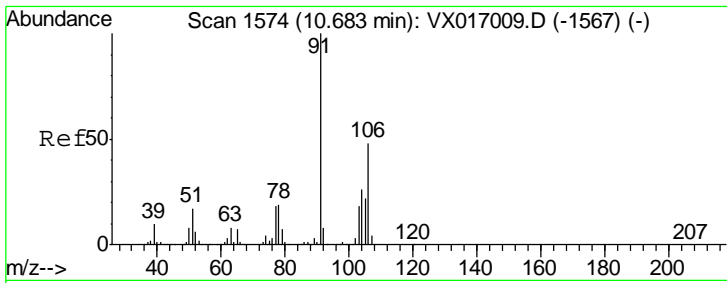

#69
 o-Xylene
 Concen: 19.027 ug/l
 RT: 10.68 min Scan# 1574
 Delta R.T. -0.00 min
 Lab File: VX017149.D
 Acq: 02 Jul 2020 15:32

Instrument : MSVOA_X
 ClientSampled : VX0702WBS02

Tgt Ion:	106	Resp:	83553
Ion Ratio	Lower	Upper	
106	100		
91	212.3	105.6	316.7

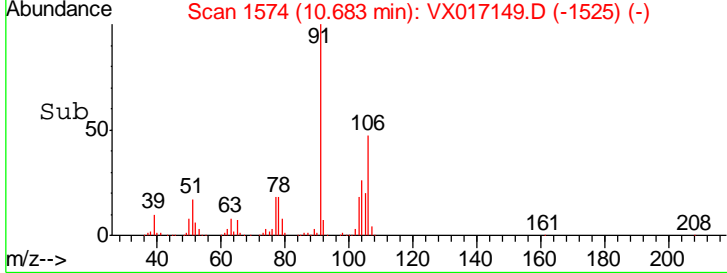
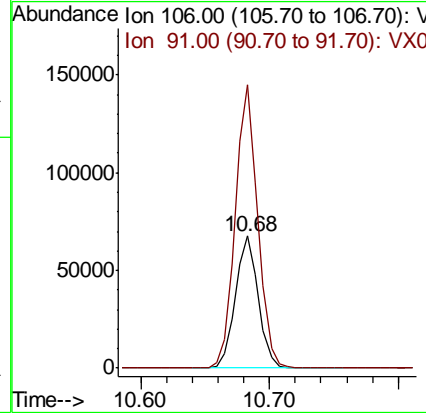
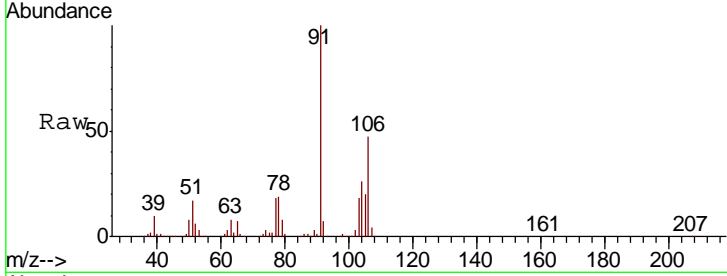

#70
 Styrene
 Concen: 19.793 ug/l
 RT: 10.70 min Scan# 1576
 Delta R.T. -0.00 min
 Lab File: VX017149.D
 Acq: 02 Jul 2020 15:32

Tgt Ion:	104	Resp:	148011
Ion Ratio	Lower	Upper	
104	100		
78	50.3	39.5	59.3
103	54.8	43.0	64.6

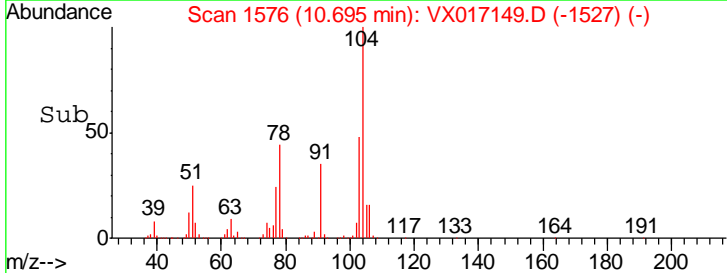
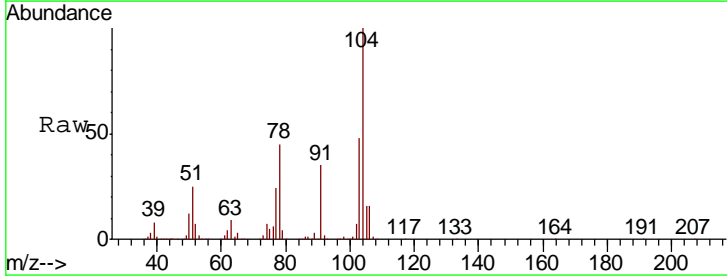
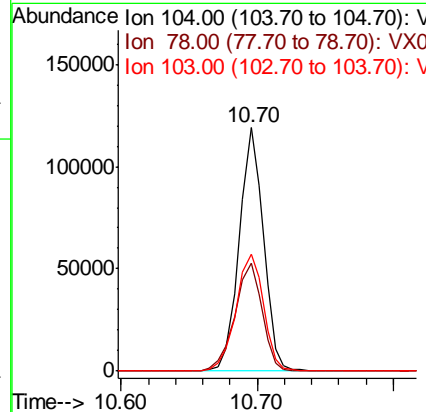
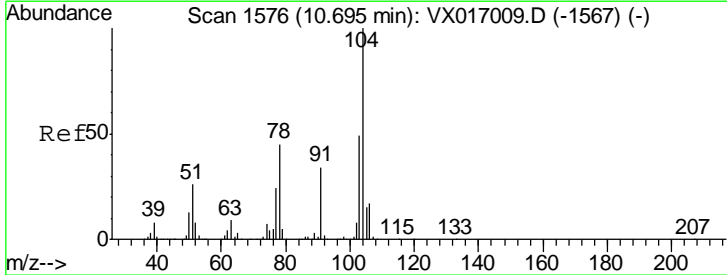

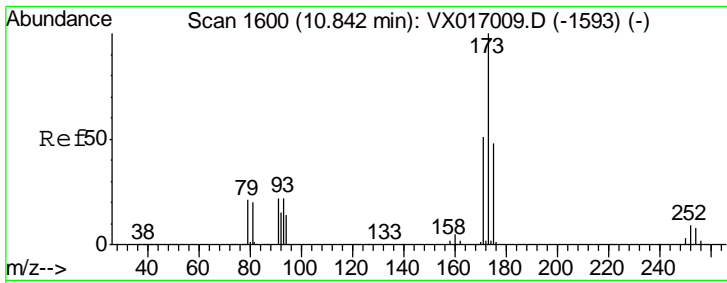

#71
 Bromoform
 Concen: 21.301 ug/l
 RT: 10.84 min Scan# 1600
 Delta R.T. -0.00 min
 Lab File: VX017149.D
 Acq: 02 Jul 2020 15:32

Instrument :
 MSVOA_X
 ClientSampled :
 VX0702WBS02

Tgt Ion	Resp	Lower	Upper
173	46863		
175	48.5	24.5	73.5
254	0.0	0.1	0.1#

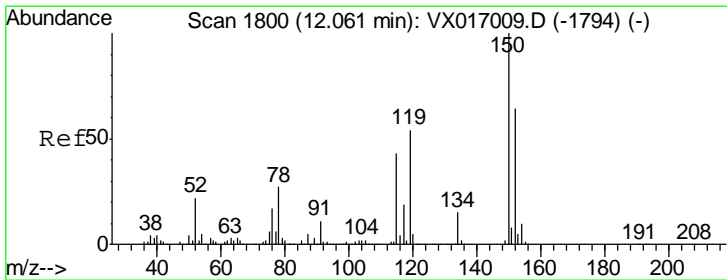
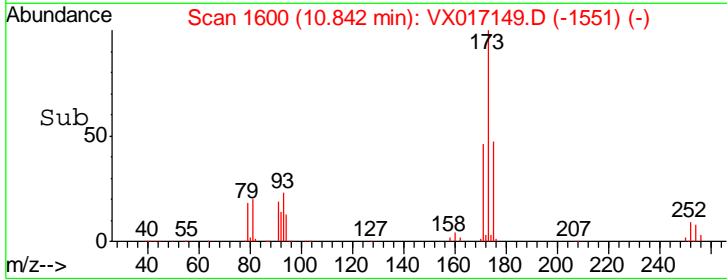
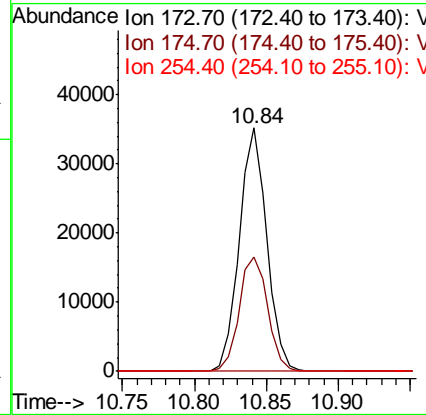
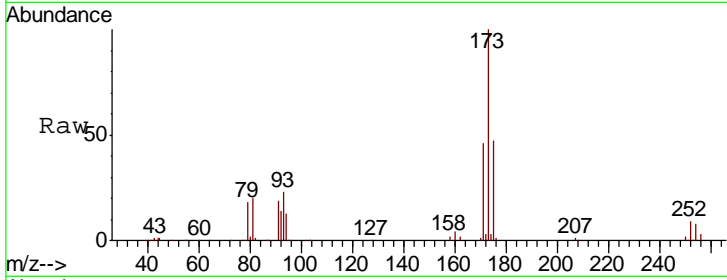

#72
 1,4-Dichlorobenzene-d4
 Concen: 50.000 ug/l
 RT: 12.06 min Scan# 1800
 Delta R.T. -0.00 min
 Lab File: VX017149.D
 Acq: 02 Jul 2020 15:32

Tgt Ion	Resp	Lower	Upper
152	183167		
152	100		
115	67.2	40.9	122.7
150	164.8	0.0	351.6

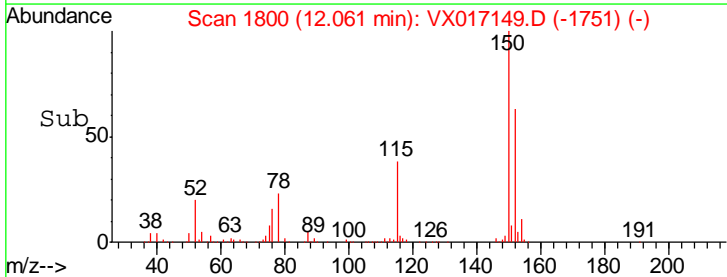
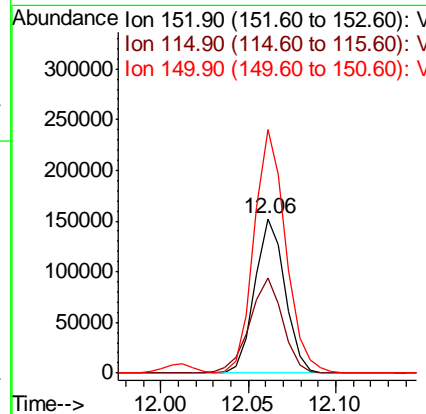
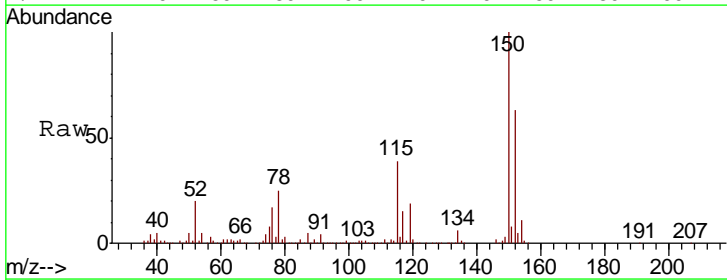

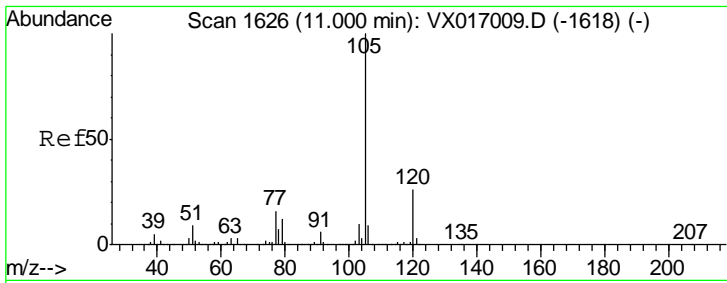

#73
 Isopropylbenzene
 Concen: 19.217 ug/l
 RT: 11.00 min Scan# 1626
 Delta R.T. -0.00 min
 Lab File: VX017149.D
 Acq: 02 Jul 2020 15:32

Instrument :
 MSVOA_X
 ClientSampled :
 VX0702WBS02

Tgt Ion	Resp	Lower	Upper
105	100		
120	26.4	13.4	40.2

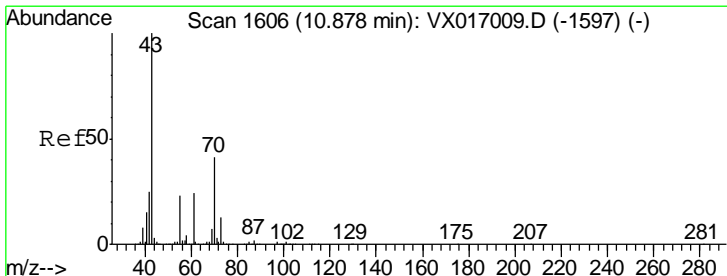
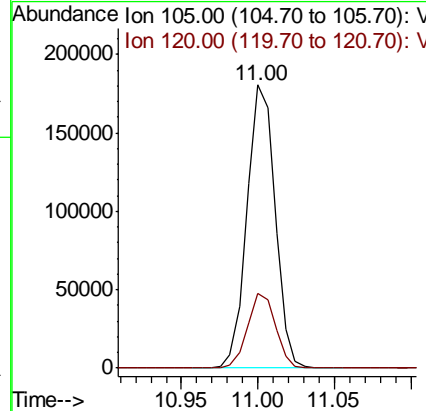
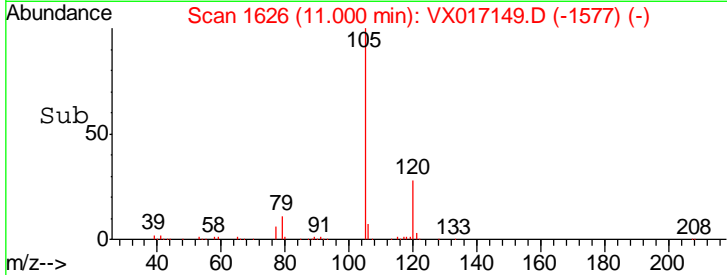
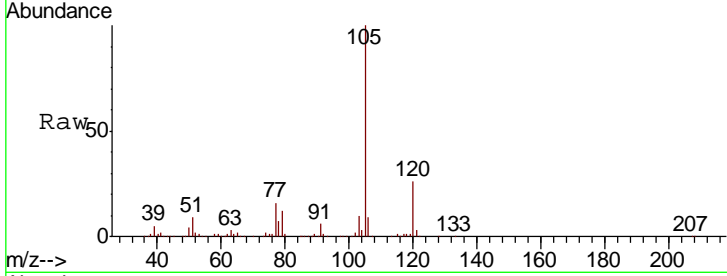

#74
 N-nyl acetate
 Concen: 18.946 ug/l
 RT: 10.88 min Scan# 1606
 Delta R.T. -0.00 min
 Lab File: VX017149.D
 Acq: 02 Jul 2020 15:32

Tgt Ion	Resp	Lower	Upper
43	100		
70	43.6	34.2	51.2
55	25.4	19.2	28.8
61	24.4	19.6	29.4

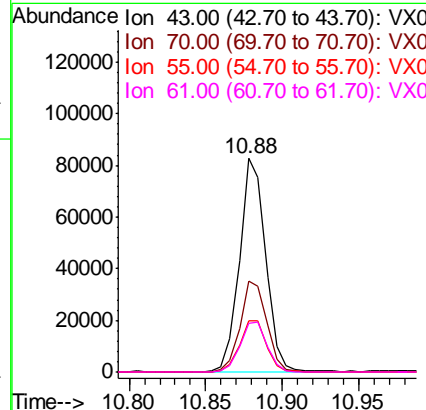
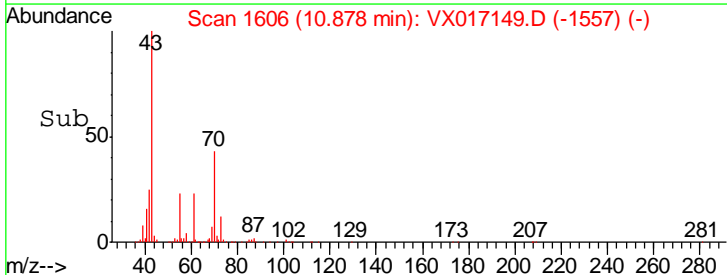
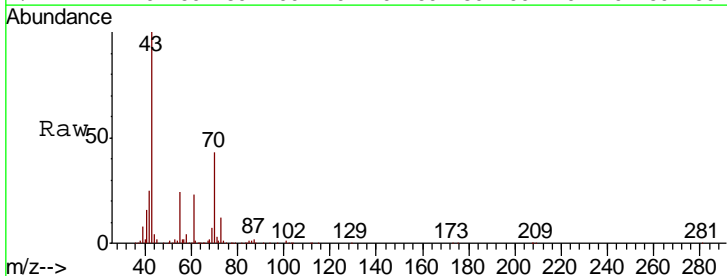

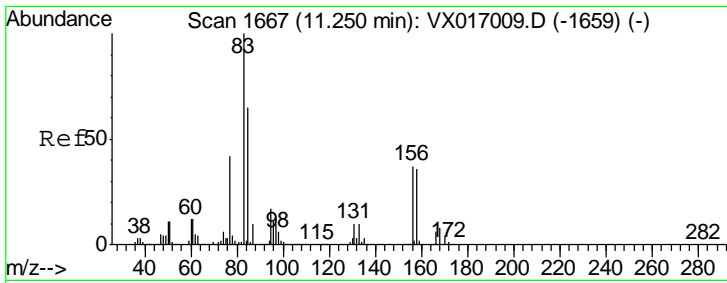

#75
 1,1,2,2-Tetrachloroethane
 Concen: 19.769 ug/l
 RT: 11.25 min Scan# 1667
 Delta R.T. -0.00 min
 Lab File: VX017149.D
 Acq: 02 Jul 2020 15:32

Instrument :
 MSVOA_X
 ClientSampled :
 VX0702WBS02

Tgt Ion	Resp	Lower	Upper
83	74607		
131	11.0	5.4	16.2
85	65.4	31.9	95.9

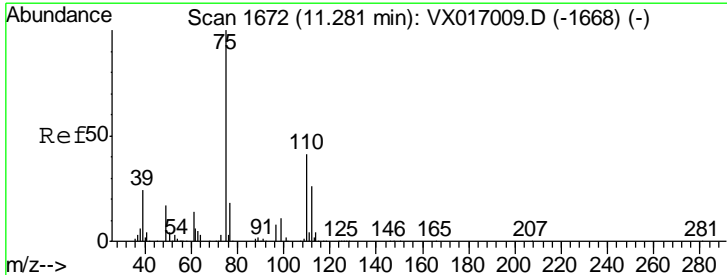
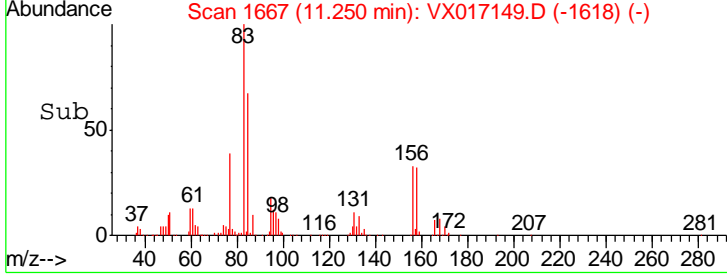
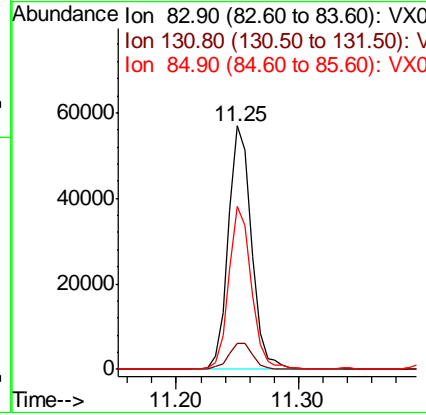
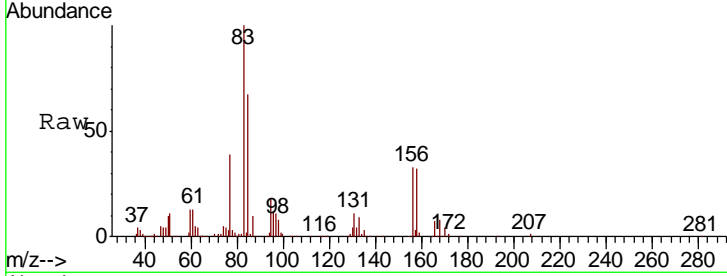

#76
 1,2,3-Trichloropropane
 Concen: 24.652 ug/l
 RT: 11.28 min Scan# 1672
 Delta R.T. -0.00 min
 Lab File: VX017149.D
 Acq: 02 Jul 2020 15:32

Tgt Ion	Resp	Lower	Upper
75	88793		
77	31.7	20.2	60.6

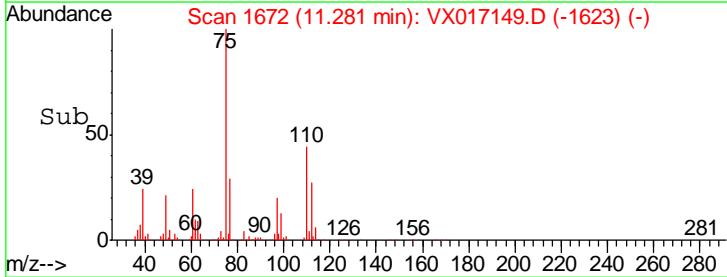
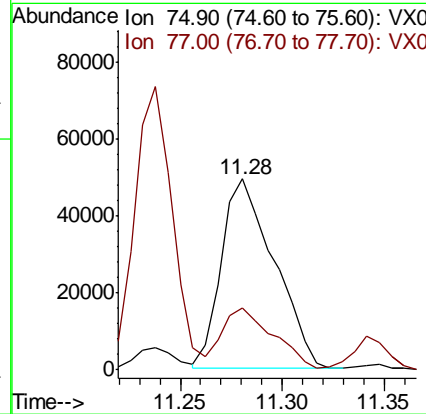
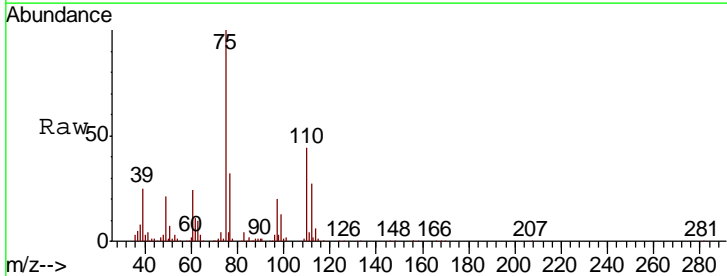

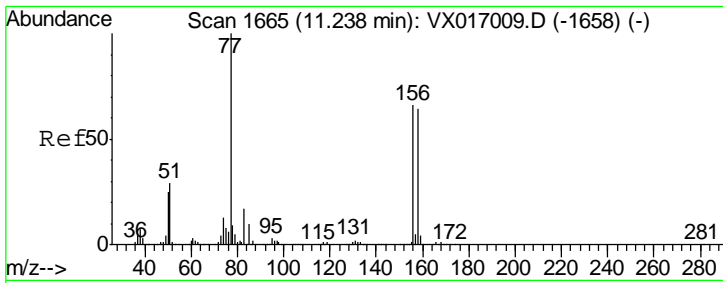

#77
 Bromobenzene
 Concen: 19.052 ug/l
 RT: 11.24 min Scan# 1665
 Delta R.T. -0.00 min
 Lab File: VX017149.D
 Acq: 02 Jul 2020 15:32

Instrument : MSVOA_X
 ClientSampleId : VX0702WBS02

Tgt Ion	Resp	Lower	Upper
156	62823		
77	151.7	76.9	230.7
158	99.5	47.9	143.6

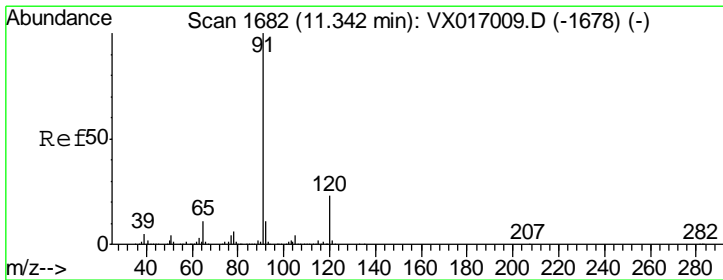
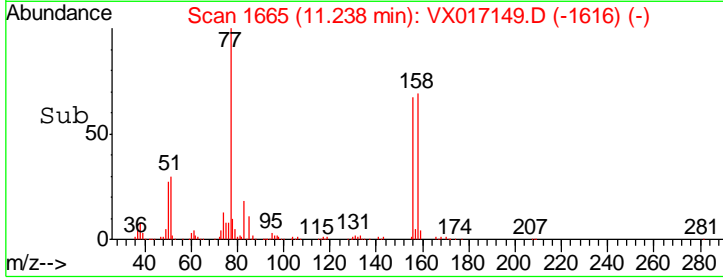
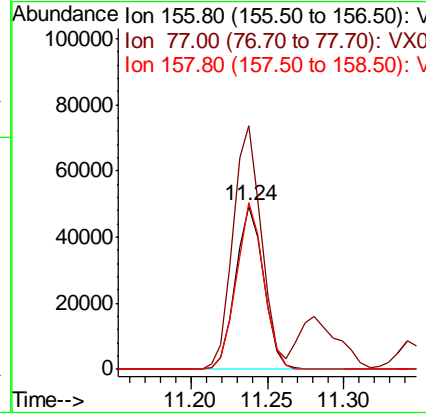
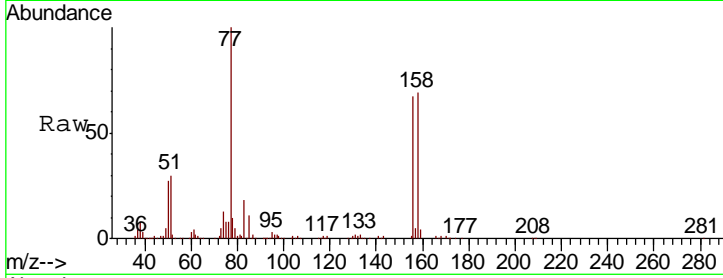

#78
 n-propylbenzene
 Concen: 19.257 ug/l
 RT: 11.34 min Scan# 1682
 Delta R.T. -0.00 min
 Lab File: VX017149.D
 Acq: 02 Jul 2020 15:32

Tgt Ion	Resp	Lower	Upper
91	261270		
120	23.7	11.9	35.9

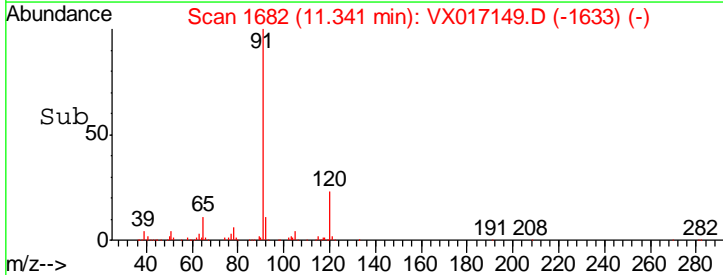
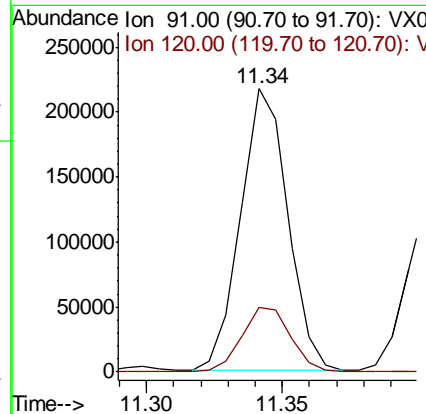
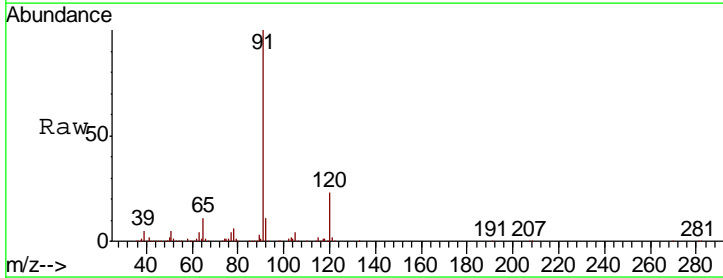

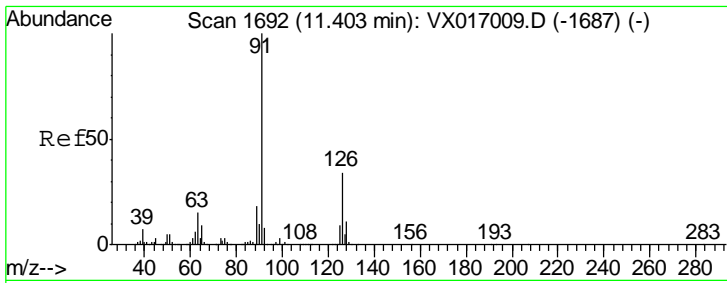

#79
 2-Chlorotoluene
 Concen: 19.177 ug/l
 RT: 11.40 min Scan# 1692
 Delta R.T. -0.00 min
 Lab File: VX017149.D
 Acq: 02 Jul 2020 15:32

Instrument :
 MSVOA_X
 ClientSampled :
 VX0702WBS02

Tgt Ion	Resp	Lower	Upper
91	157462		
126	35.2	17.4	52.3

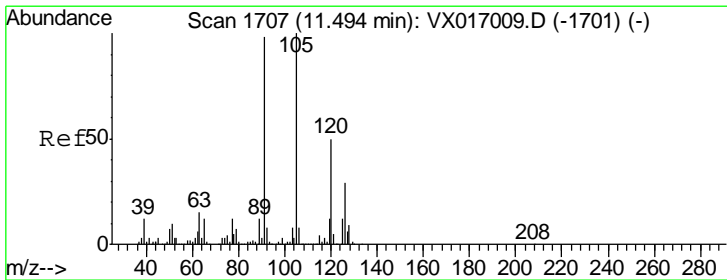
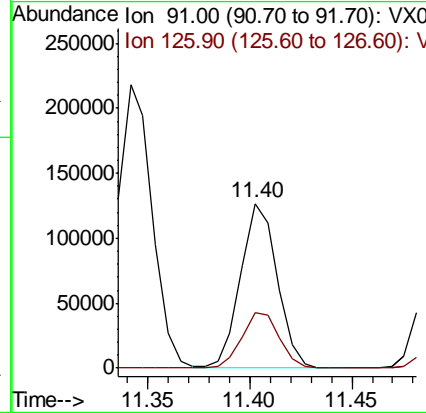
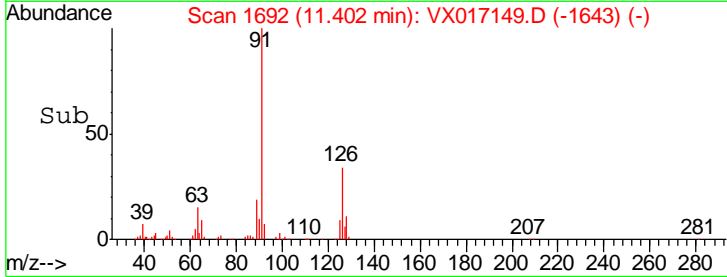
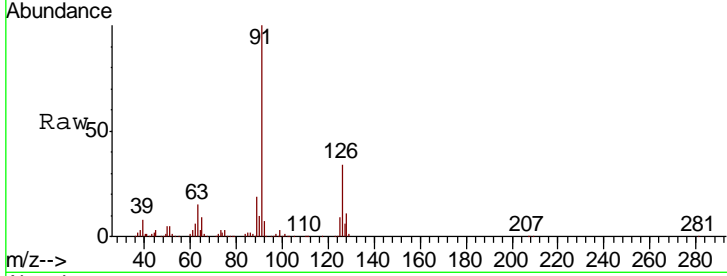

#80
 1,3,5-Trimethylbenzene
 Concen: 19.278 ug/l
 RT: 11.49 min Scan# 1706
 Delta R.T. -0.01 min
 Lab File: VX017149.D
 Acq: 02 Jul 2020 15:32

Tgt Ion	Resp	Lower	Upper
105	191845		
120	50.7	24.9	74.6

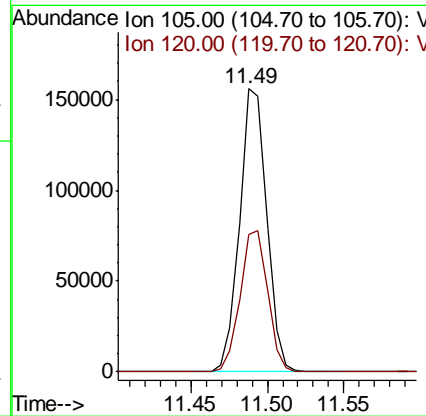
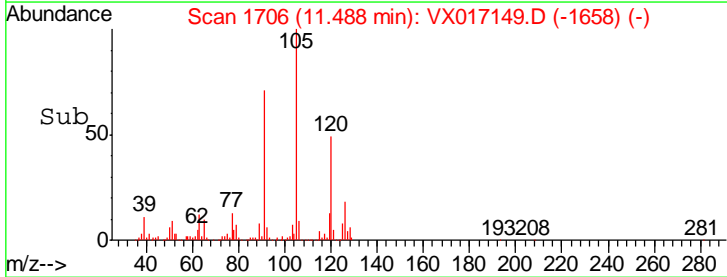
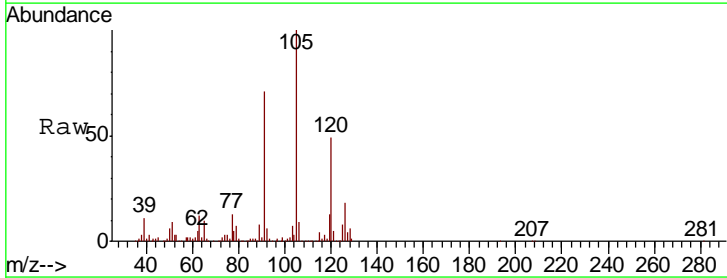

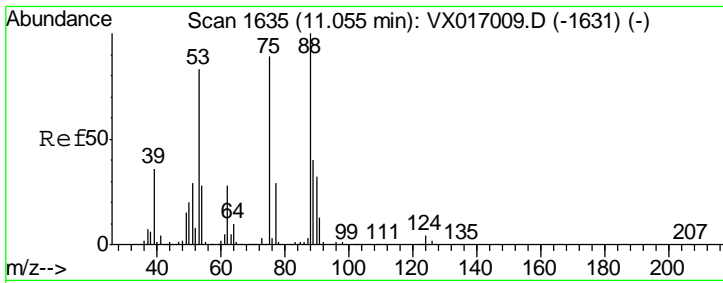

#81
 trans-1,4-Dichloro-2-butene
 Concen: 18.397 ug/l
 RT: 11.06 min Scan# 1636
 Delta R.T. 0.01 min
 Lab File: VX017149.D
 Acq: 02 Jul 2020 15:32

Instrument :
 MSVOA_X
 ClientSampled :
 VX0702WBS02

Tgt Ion	Resp	Lower	Upper
75	25588		
75	100		
53	97.2	72.4	108.6
89	46.8	37.0	55.4

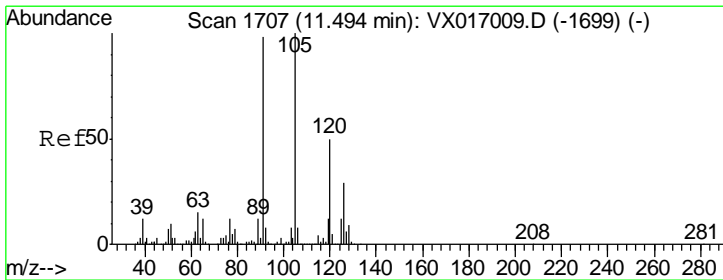
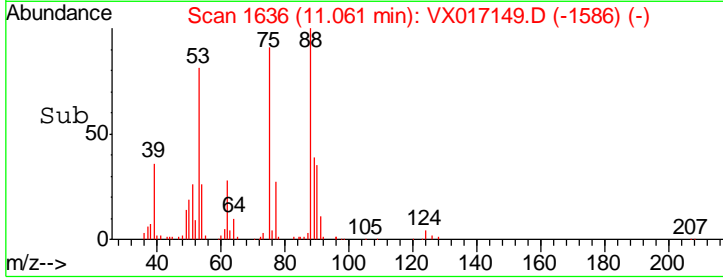
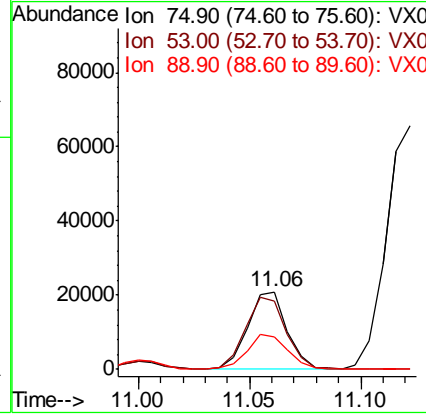
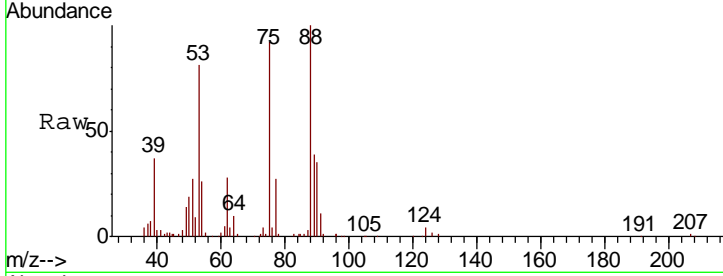

#82
 4-Chlorotoluene
 Concen: 19.308 ug/l
 RT: 11.49 min Scan# 1707
 Delta R.T. -0.00 min
 Lab File: VX017149.D
 Acq: 02 Jul 2020 15:32

Tgt Ion	Resp	Lower	Upper
91	189521		
91	100		
126	30.8	15.2	45.5

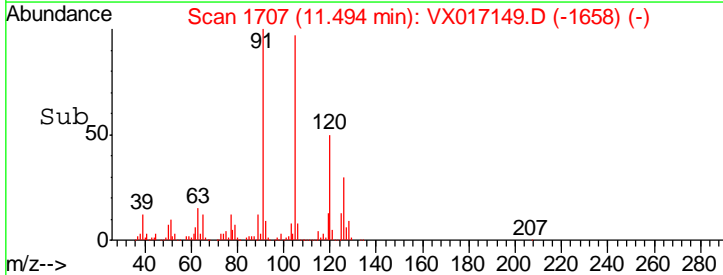
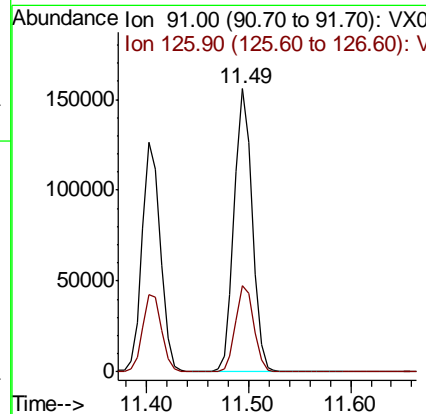
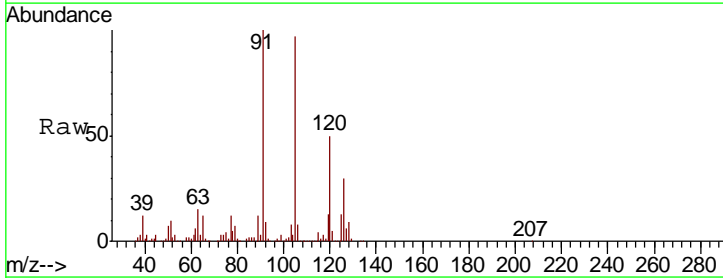

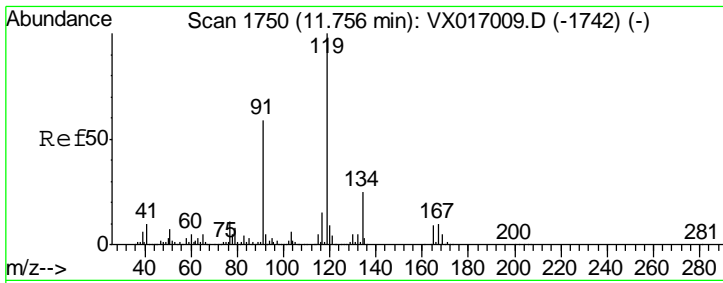

#83
 tert-Butylbenzene
 Concen: 19.435 ug/l
 RT: 11.76 min Scan# 1750
 Delta R.T. -0.00 min
 Lab File: VX017149.D
 Acq: 02 Jul 2020 15:32

Instrument :
 MSVOA_X
 ClientSampled :
 VX0702WBS02

Tgt Ion	Resp	Lower	Upper
119	189865		
91	53.9	28.3	84.9
134	23.2	11.7	35.1

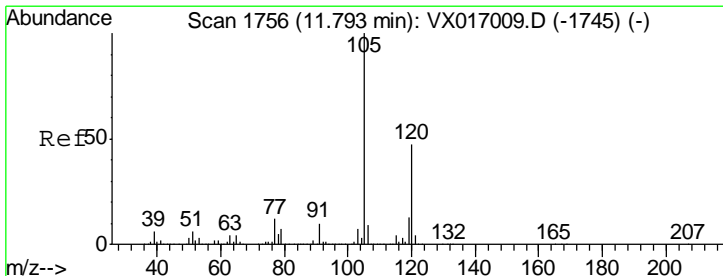
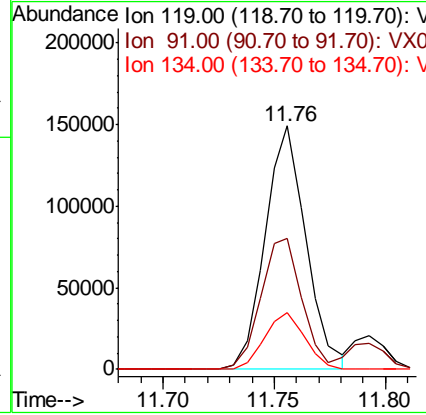
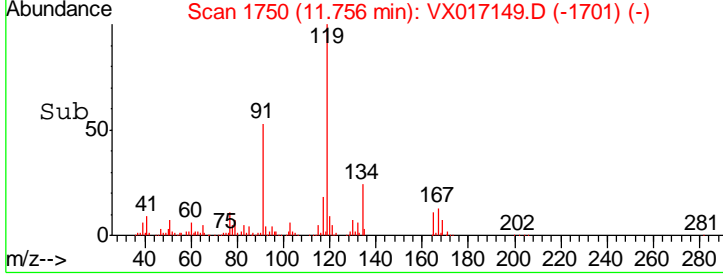
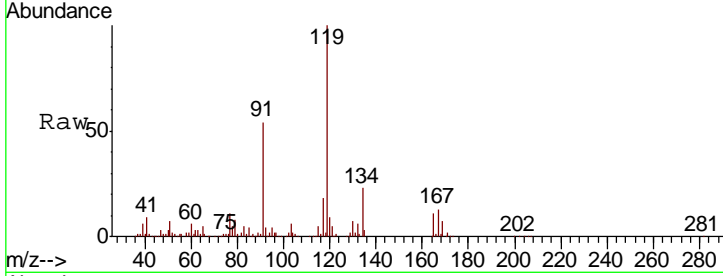

#84
 1,2,4-Trimethylbenzene
 Concen: 19.780 ug/l
 RT: 11.79 min Scan# 1756
 Delta R.T. -0.00 min
 Lab File: VX017149.D
 Acq: 02 Jul 2020 15:32

Tgt Ion	Resp	Lower	Upper
105	199702		
120	45.2	22.9	68.5

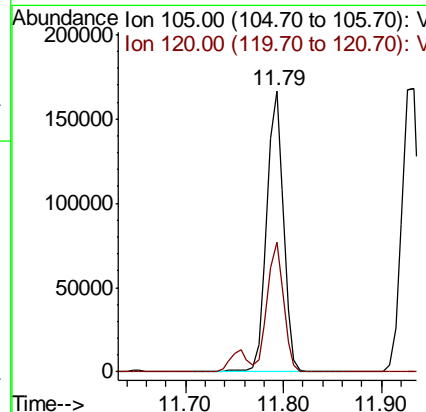
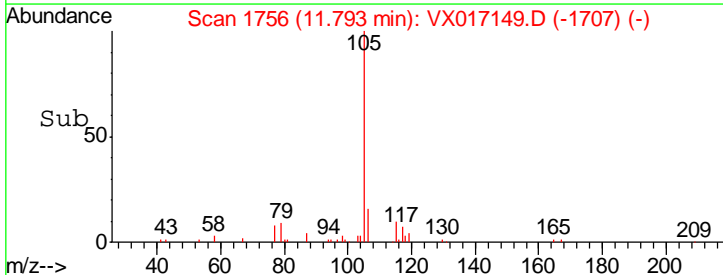
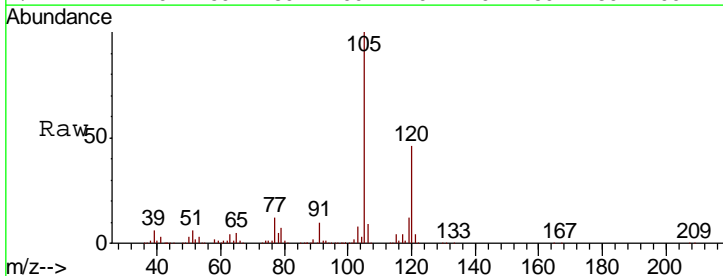

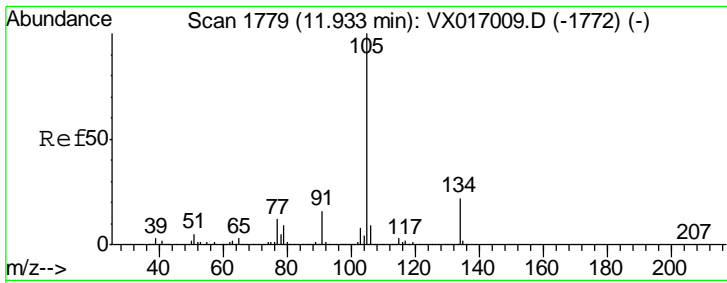

#85
 sec-Butylbenzene
 Concen: 18.362 ug/l
 RT: 11.93 min Scan# 1779
 Delta R.T. -0.00 min
 Lab File: VX017149.D
 Acq: 02 Jul 2020 15:32

Instrument :
 MSVOA_X
 ClientSampled :
 VX0702WBS02

Tgt Ion	Resp	Lower	Upper
105	210854		
134	21.5	10.5	31.6

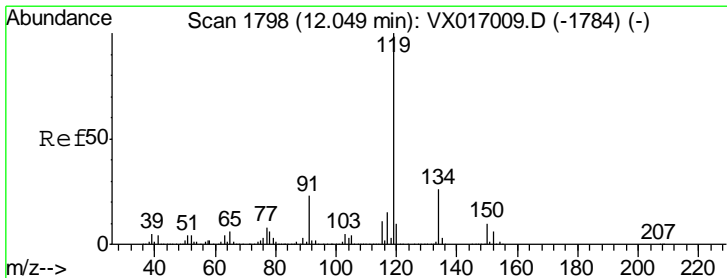
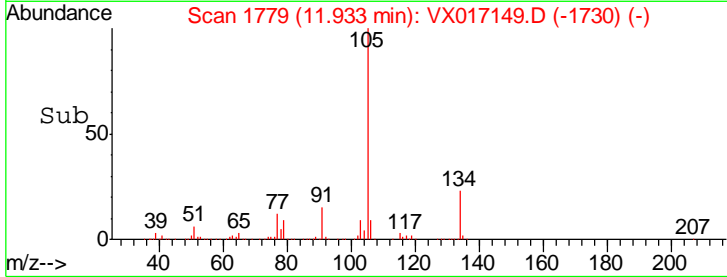
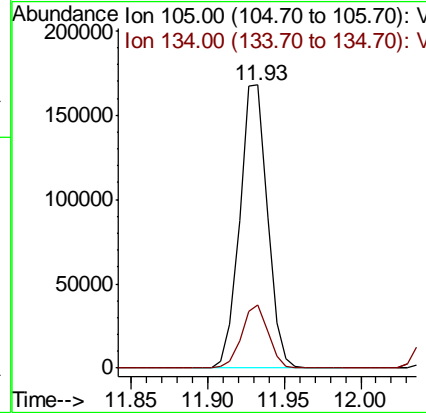
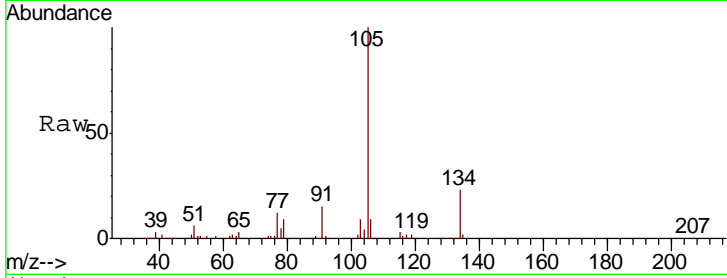

#86
 p-Isopropyltoluene
 Concen: 18.644 ug/l
 RT: 12.05 min Scan# 1798
 Delta R.T. -0.00 min
 Lab File: VX017149.D
 Acq: 02 Jul 2020 15:32

Tgt Ion	Resp	Lower	Upper
119	199309		
134	26.9	13.2	39.5
91	23.7	11.8	35.4

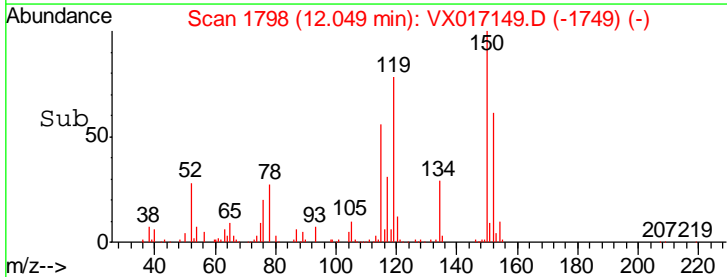
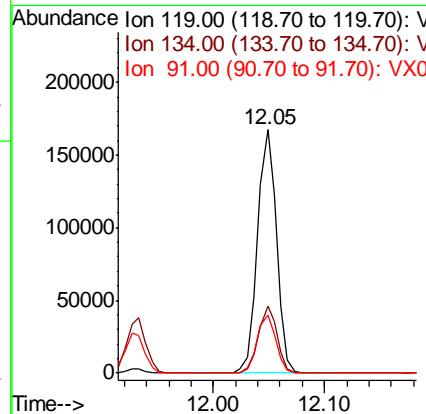
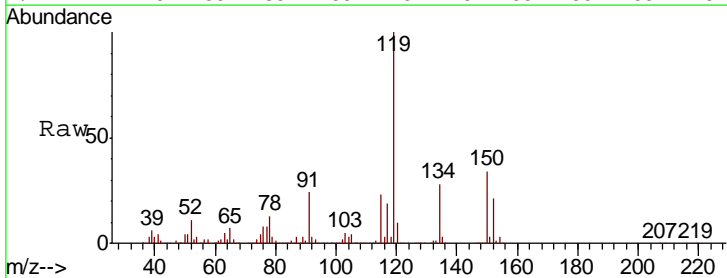

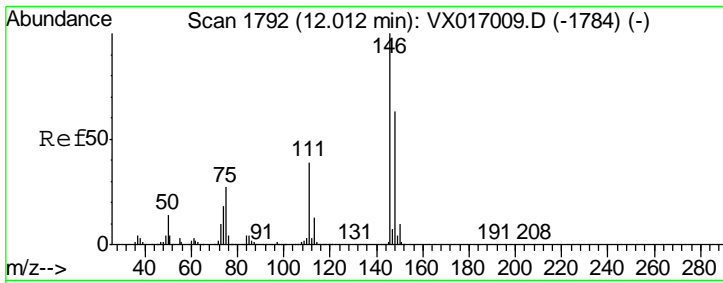

#87
 1,3-Dichlorobenzene
 Concen: 19.260 ug/l
 RT: 12.01 min Scan# 1792
 Delta R.T. -0.00 min
 Lab File: VX017149.D
 Acq: 02 Jul 2020 15:32

Instrument : MSVOA_X
 ClientSampled : VX0702WBS02

Tgt Ion	Resp	Lower	Upper
146	115343		
111	37.4	20.4	61.2
148	63.1	32.5	97.5

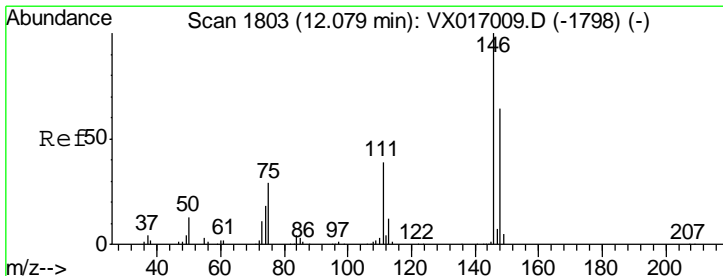
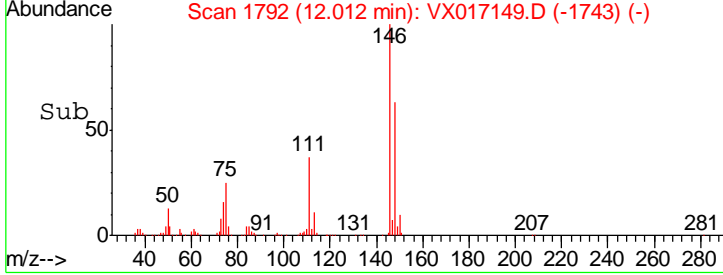
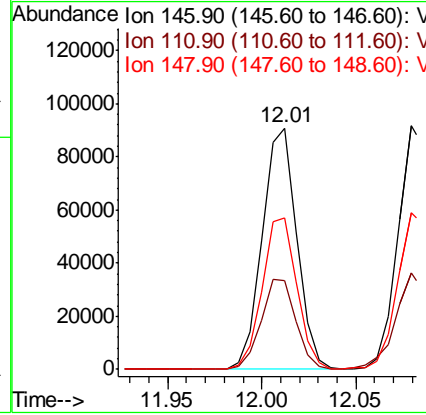
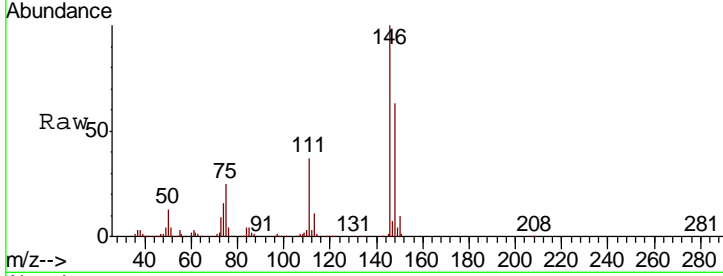

#88
 1,4-Dichlorobenzene
 Concen: 20.396 ug/l
 RT: 12.08 min Scan# 1803
 Delta R.T. 0.00 min
 Lab File: VX017149.D
 Acq: 02 Jul 2020 15:32

Tgt Ion	Resp	Lower	Upper
146	115828		
111	40.0	19.5	58.5
148	65.6	31.9	95.7

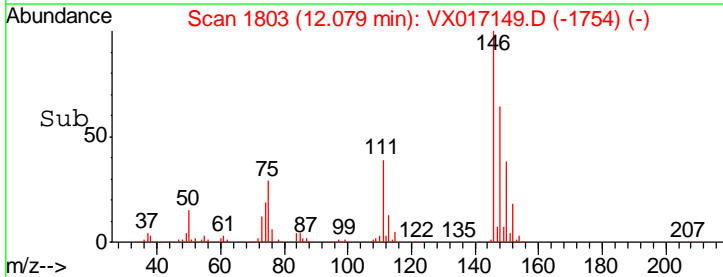
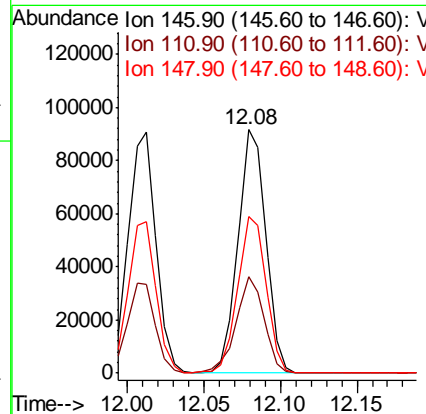
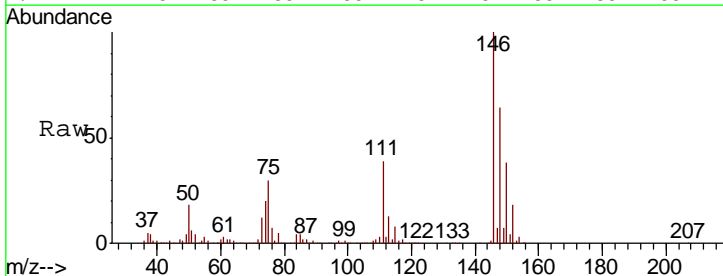

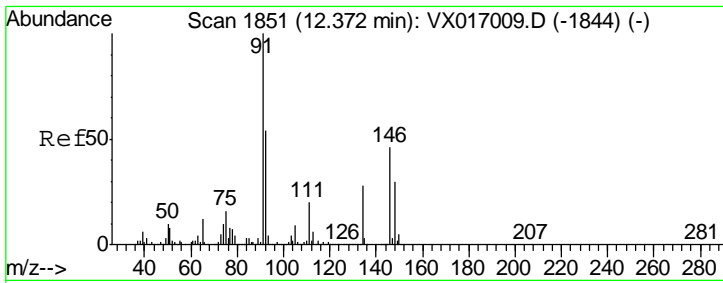

#89
 n-Butylbenzene
 Concen: 17.379 ug/l
 RT: 12.37 min Scan# 1851
 Delta R.T. -0.00 min
 Lab File: VX017149.D
 Acq: 02 Jul 2020 15:32

Instrument : MSVOA_X
 ClientSampled : VX0702WBS02

Tgt Ion	Resp	Lower	Upper
91	165884		
92	53.2	27.2	81.6
134	27.4	13.6	40.7

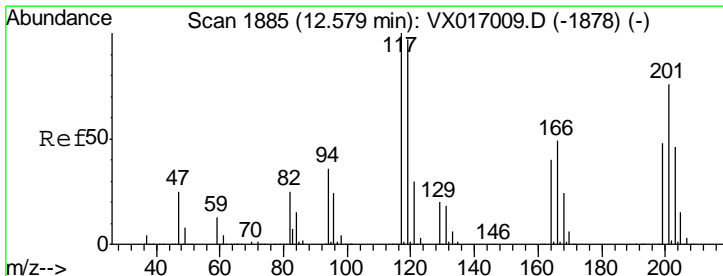
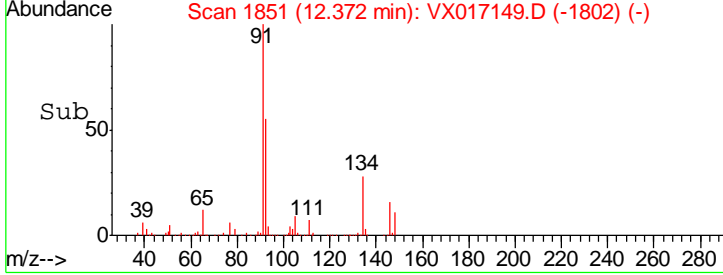
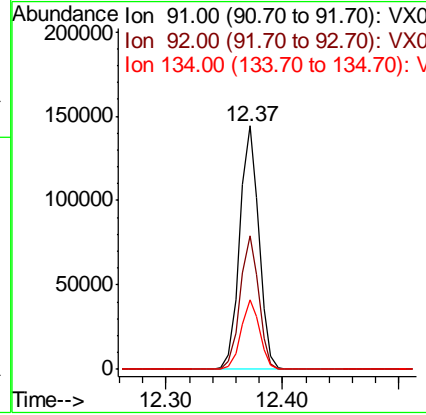
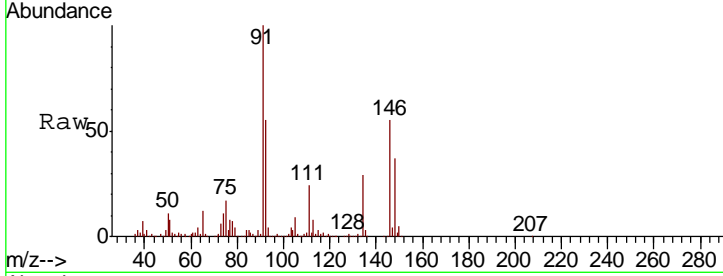

#90
 Hexachloroethane
 Concen: 18.071 ug/l
 RT: 12.58 min Scan# 1885
 Delta R.T. -0.00 min
 Lab File: VX017149.D
 Acq: 02 Jul 2020 15:32

Tgt Ion	Resp	Lower	Upper
117	38095		
201	79.2	39.4	118.2

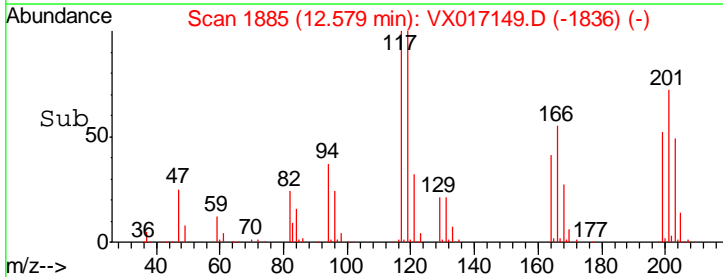
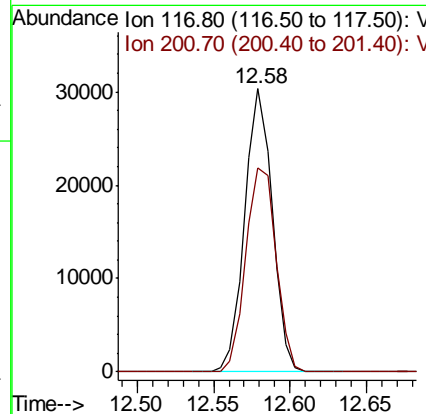
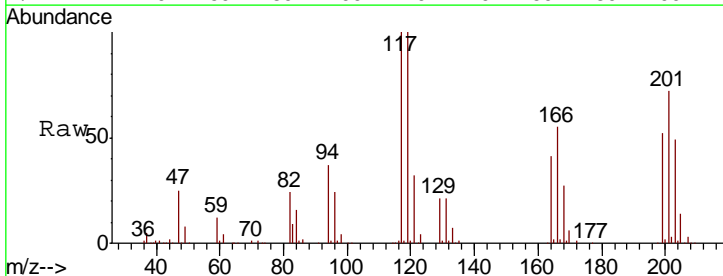

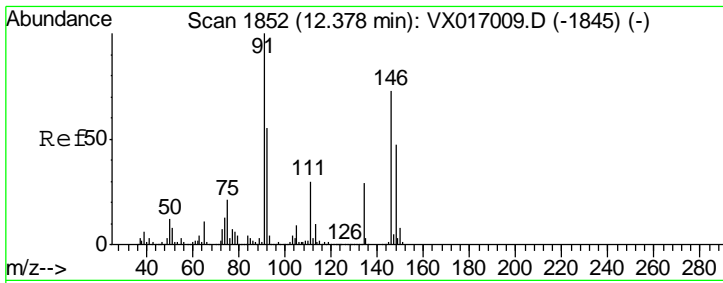

#91
 1,2-Dichlorobenzene
 Concen: 19.308 ug/l
 RT: 12.38 min Scan# 1852
 Delta R.T. -0.00 min
 Lab File: VX017149.D
 Acq: 02 Jul 2020 15:32

Instrument :
 MSVOA_X
 ClientSampled :
 VX0702WBS02

Tgt Ion	Resp	Lower	Upper
146	108084		
111	42.2	20.6	61.9
148	65.4	32.4	97.2

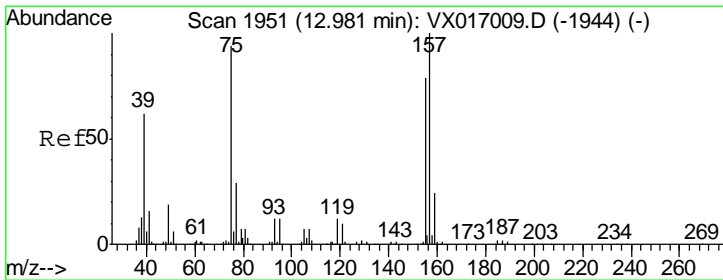
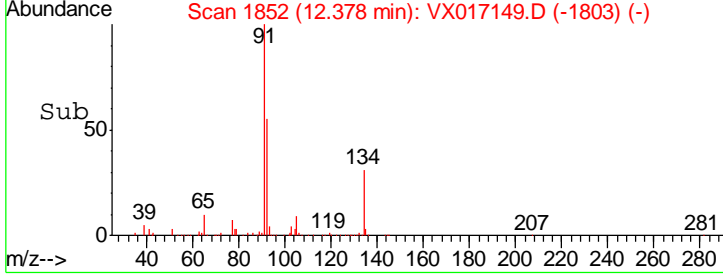
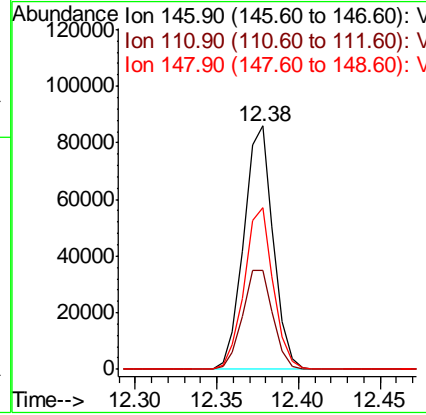
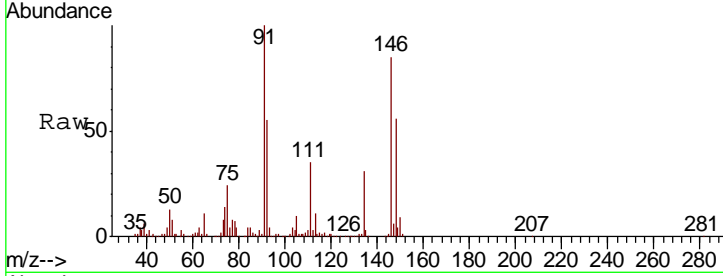

#92
 1,2-Dibromo-3-Chloropropane
 Concen: 18.913 ug/l
 RT: 12.98 min Scan# 1951
 Delta R.T. -0.00 min
 Lab File: VX017149.D
 Acq: 02 Jul 2020 15:32

Tgt Ion	Resp	Lower	Upper
75	17027		
155	87.4	45.1	135.2
157	112.6	56.5	169.3

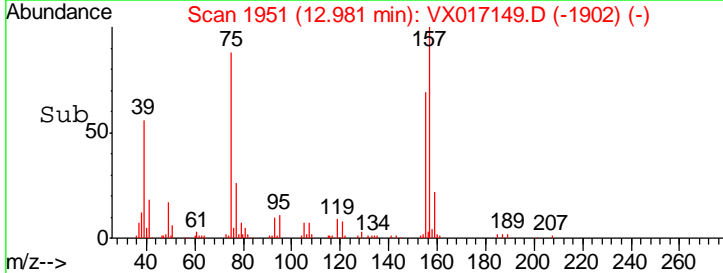
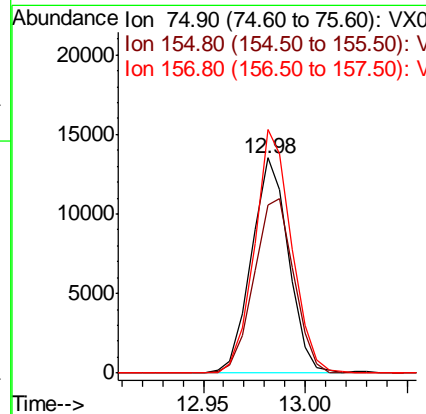
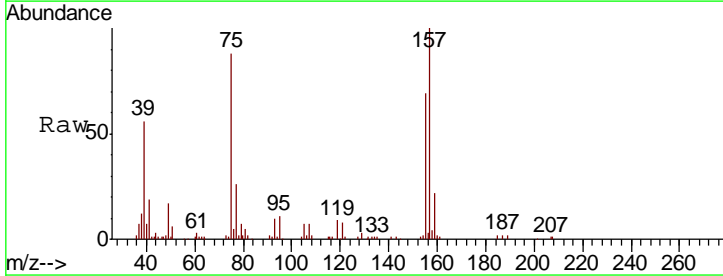

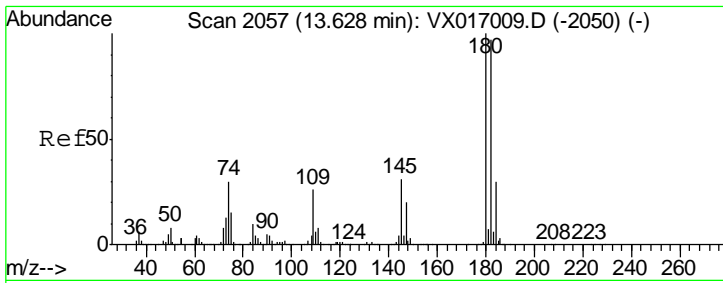

#93
 1,2,4-Trichlorobenzene
 Concen: 18.605 ug/l
 RT: 13.63 min Scan# 2057
 Delta R.T. -0.00 min
 Lab File: VX017149.D
 Acq: 02 Jul 2020 15:32

Instrument :
 MSVOA_X
 ClientSampleId :
 VX0702WBS02

Tgt Ion	Resp	Lower	Upper
180	100		
182	95.6	47.3	141.9
145	30.7	15.4	46.2

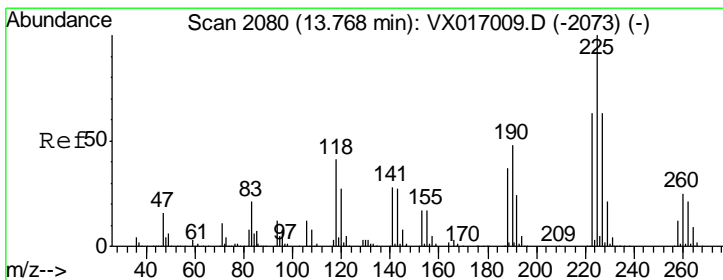
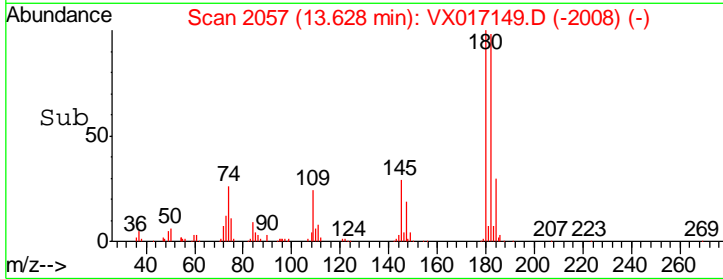
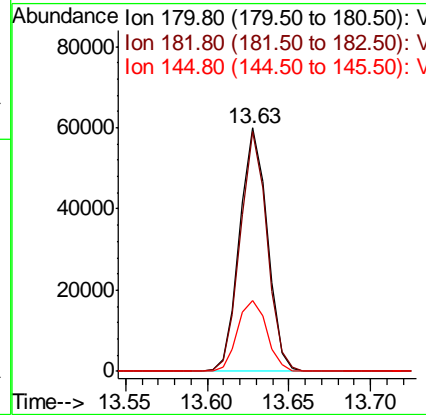
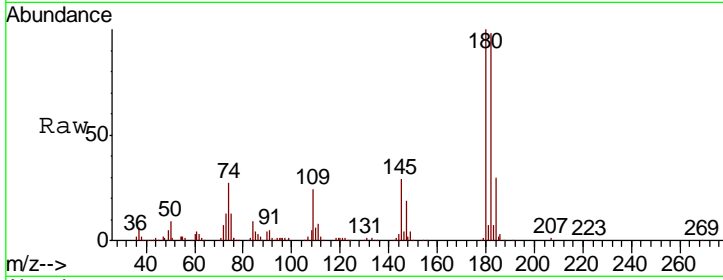

#94
 Hexachlorobutadiene
 Concen: 18.400 ug/l
 RT: 13.76 min Scan# 2079
 Delta R.T. -0.01 min
 Lab File: VX017149.D
 Acq: 02 Jul 2020 15:32

Tgt Ion	Resp	Lower	Upper
225	100		
223	61.4	32.5	97.5
227	61.9	33.1	99.2

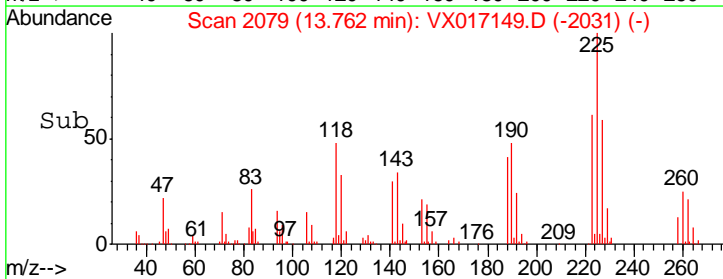
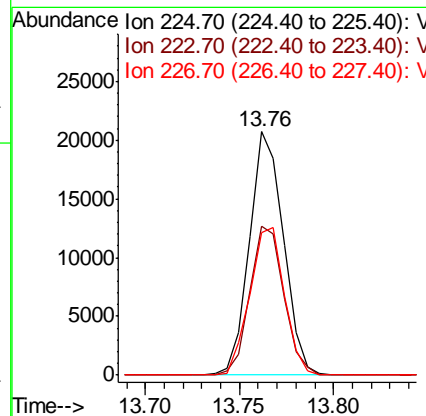
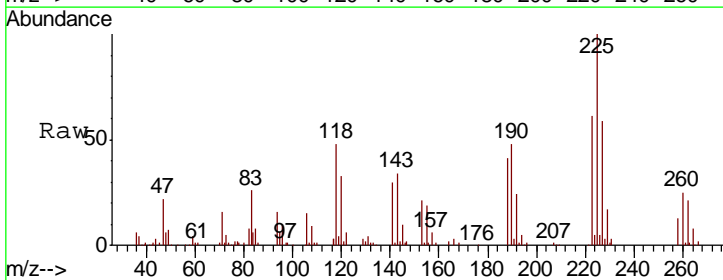

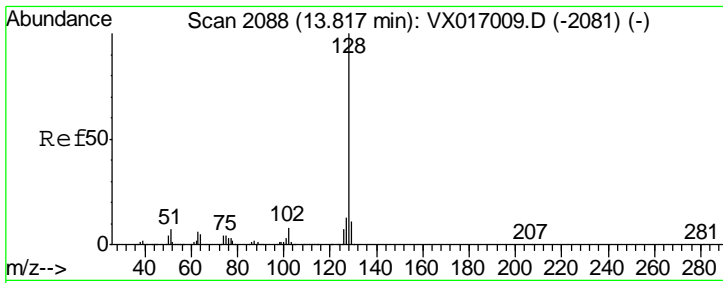

#95
 Naphthalene
 Concen: 19.467 ug/l
 RT: 13.82 min Scan# 2088
 Delta R.T. -0.00 min
 Lab File: VX017149.D
 Acq: 02 Jul 2020 15:32

Instrument : MSVOA_X
 ClientSampled : VX0702WBS02

Tgt Ion	Resp	Lower	Upper
128	226126		
127	12.7	10.2	15.4
129	10.8	8.7	13.1

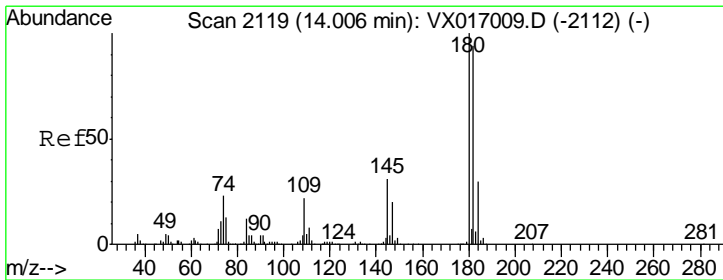
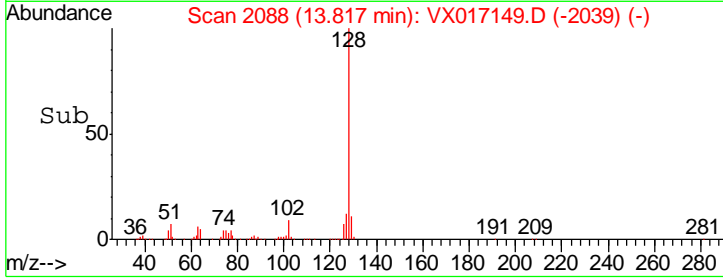
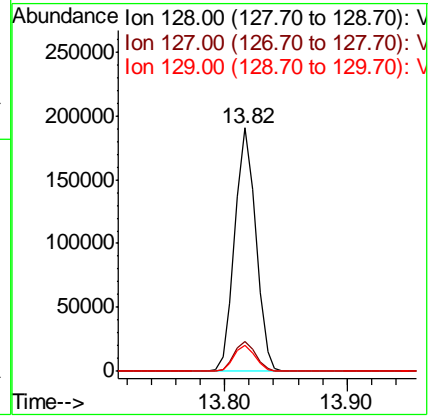
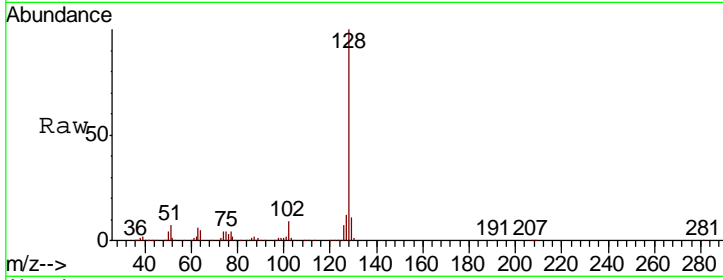

#96
 1,2,3-Trichlorobenzene
 Concen: 18.481 ug/l
 RT: 14.01 min Scan# 2119
 Delta R.T. -0.00 min
 Lab File: VX017149.D
 Acq: 02 Jul 2020 15:32

Tgt Ion	Resp	Lower	Upper
180	68337		
182	100.4	47.1	141.4
145	35.7	16.6	49.7

