

Data Path : Z:\voasrv\HPCHEM1\MSVOA_X\Data\VX070325\
 Data File : VX046873.D
 Acq On : 03 Jul 2025 09:56
 Operator : JC/MD
 Sample : VX0703WBS01
 Misc : 5.0mL/MSVOA_X/WATER
 ALS Vial : 6 Sample Multiplier: 1

Instrument :
 MSVOA_X
 ClientSampleId :
 VX0703WBS01

Quant Time: Jul 04 01:26:52 2025
 Quant Method : Z:\voasrv\HPCHEM1\MSVOA_X\Method\82X070225W.M
 Quant Title : SW846 8260
 QLast Update : Thu Jul 03 05:51:11 2025
 Response via : Initial Calibration

Compound	R.T.	QIon	Response	Conc	Units	Dev(Min)
Internal Standards						
1) Pentafluorobenzene	5.562	168	380935	50.000	ug/l	0.00
34) 1,4-Difluorobenzene	6.769	114	631809	50.000	ug/l	0.00
63) Chlorobenzene-d5	10.055	117	572542	50.000	ug/l	0.00
72) 1,4-Dichlorobenzene-d4	12.018	152	293826	50.000	ug/l	0.00
System Monitoring Compounds						
33) 1,2-Dichloroethane-d4	5.964	65	250995	49.875	ug/l	0.00
Spiked Amount	50.000	Range	78 - 117	Recovery	=	99.740%
35) Dibromofluoromethane	5.397	113	210542	49.092	ug/l	0.00
Spiked Amount	50.000	Range	75 - 124	Recovery	=	98.180%
50) Toluene-d8	8.646	98	750632	49.607	ug/l	0.00
Spiked Amount	50.000	Range	92 - 112	Recovery	=	99.220%
62) 4-Bromofluorobenzene	11.079	95	291553	50.697	ug/l	0.00
Spiked Amount	50.000	Range	83 - 123	Recovery	=	101.400%
Target Compounds						
						Qvalue
2) Dichlorodifluoromethane	1.184	85	68036	18.675	ug/l	97
3) Chloromethane	1.306	50	75722	19.024	ug/l	98
4) Vinyl Chloride	1.386	62	80875	18.658	ug/l	97
5) Bromomethane	1.629	94	57067	20.491	ug/l	95
6) Chloroethane	1.709	64	51958	18.153	ug/l	97
7) Trichlorofluoromethane	1.910	101	125782	18.767	ug/l	100
8) Diethyl Ether	2.148	74	44233	18.546	ug/l	100
9) 1,1,2-Trichlorotrifluo...	2.349	101	80482	18.845	ug/l	99
10) Methyl Iodide	2.471	142	81435	17.503	ug/l	95
11) Tert butyl alcohol	2.952	59	29156	88.336	ug/l	99
12) 1,1-Dichloroethene	2.337	96	75156	18.194	ug/l	99
13) Acrolein	2.251	56	32484	90.891	ug/l	98
14) Allyl chloride	2.684	41	135287	18.396	ug/l	99
15) Acrylonitrile	3.074	53	177334	92.929	ug/l	99
16) Acetone	2.385	43	135535	86.703	ug/l	99
17) Carbon Disulfide	2.532	76	194647	17.968	ug/l	99
18) Methyl Acetate	2.715	43	79351	19.259	ug/l	98
19) Methyl tert-butyl Ether	3.123	73	220287	18.885	ug/l	100
20) Methylene Chloride	2.806	84	85406	18.476	ug/l	97
21) trans-1,2-Dichloroethene	3.111	96	80998	19.163	ug/l	92
22) Diisopropyl ether	3.769	45	278055	19.570	ug/l	91
23) Vinyl Acetate	3.733	43	1002297	94.162	ug/l	100
24) 1,1-Dichloroethane	3.629	63	153606	18.957	ug/l	98
25) 2-Butanone	4.568	43	194141	93.086	ug/l	98
26) 2,2-Dichloropropane	4.495	77	109423	18.145	ug/l	98
27) cis-1,2-Dichloroethene	4.507	96	98001	18.990	ug/l	99
28) Bromochloromethane	4.909	49	63945	15.990	ug/l	99
29) Tetrahydrofuran	5.013	42	125617	94.485	ug/l	99
30) Chloroform	5.104	83	157900	19.074	ug/l	99
31) Cyclohexane	5.488	56	138302	19.226	ug/l	98
32) 1,1,1-Trichloroethane	5.397	97	130237	18.831	ug/l	99
36) 1,1-Dichloropropene	5.708	75	104793	18.110	ug/l	98
37) Ethyl Acetate	4.726	43	81519	16.541	ug/l	96
38) Carbon Tetrachloride	5.690	117	111817	18.278	ug/l	96
39) Methylcyclohexane	7.385	83	134672	18.606	ug/l	95
40) Benzene	6.049	78	331479	18.939	ug/l	97

Data Path : Z:\voasrv\HPCHEM1\MSVOA_X\Data\VX070325\
 Data File : VX046873.D
 Acq On : 03 Jul 2025 09:56
 Operator : JC/MD
 Sample : VX0703WBS01
 Misc : 5.0mL/MSVOA_X/WATER
 ALS Vial : 6 Sample Multiplier: 1

Instrument :
 MSVOA_X
 ClientSampleId :
 VX0703WBS01

Quant Time: Jul 04 01:26:52 2025
 Quant Method : Z:\voasrv\HPCHEM1\MSVOA_X\Method\82X070225W.M
 Quant Title : SW846 8260
 QLast Update : Thu Jul 03 05:51:11 2025
 Response via : Initial Calibration

Compound	R.T.	QIon	Response	Conc	Units	Dev(Min)
41) Methacrylonitrile	4.934	41	49384	18.784	ug/l	95
42) 1,2-Dichloroethane	6.092	62	110414	18.579	ug/l	99
43) Isopropyl Acetate	6.348	43	142626	18.894	ug/l	100
44) Trichloroethene	7.135	130	83932	18.422	ug/l	99
45) 1,2-Dichloropropane	7.433	63	82453	18.647	ug/l	100
46) Dibromomethane	7.586	93	56307	18.378	ug/l	97
47) Bromodichloromethane	7.823	83	122976	18.798	ug/l	97
48) Methyl methacrylate	7.695	41	72971	18.721	ug/l	99
49) 1,4-Dioxane	7.665	88	16908	374.371	ug/l #	91
51) 4-Methyl-2-Pentanone	8.573	43	424297	95.238	ug/l	99
52) Toluene	8.720	92	207111	19.096	ug/l	100
53) t-1,3-Dichloropropene	8.976	75	107683	18.444	ug/l	98
54) cis-1,3-Dichloropropene	8.366	75	123427	18.521	ug/l	97
55) 1,1,2-Trichloroethane	9.152	97	77121	19.091	ug/l	97
56) Ethyl methacrylate	9.116	69	105762	18.916	ug/l	99
57) 1,3-Dichloropropane	9.311	76	132209	19.007	ug/l	99
58) 2-Chloroethyl Vinyl ether	8.244	63	274129	87.015	ug/l	100
59) 2-Hexanone	9.427	43	272293	92.144	ug/l	99
60) Dibromochloromethane	9.518	129	89907	18.597	ug/l	100
61) 1,2-Dibromoethane	9.610	107	75647	18.646	ug/l	100
64) Tetrachloroethene	9.274	164	70534	18.503	ug/l	95
65) Chlorobenzene	10.079	112	230093	18.588	ug/l	99
66) 1,1,1,2-Tetrachloroethane	10.158	131	77000	18.504	ug/l	98
67) Ethyl Benzene	10.195	91	400024	18.870	ug/l	98
68) m/p-Xylenes	10.299	106	303388	37.980	ug/l	99
69) o-Xylene	10.640	106	144569	18.736	ug/l	99
70) Styrene	10.652	104	255321	19.340	ug/l	100
71) Bromoform	10.799	173	56499	18.260	ug/l	100
73) Isopropylbenzene	10.963	105	384896	18.634	ug/l	100
74) N-amyl acetate	10.841	43	127048	18.101	ug/l	99
75) 1,1,2,2-Tetrachloroethane	11.207	83	103145	18.161	ug/l	99
76) 1,2,3-Trichloropropane	11.237	75	100497	22.136	ug/l	91
77) Bromobenzene	11.195	156	93265	18.128	ug/l	98
78) n-propylbenzene	11.298	91	461151	18.516	ug/l	100
79) 2-Chlorotoluene	11.359	91	274010	18.632	ug/l	99
80) 1,3,5-Trimethylbenzene	11.451	105	314655	18.748	ug/l	99
81) trans-1,4-Dichloro-2-b...	11.018	75	28155	16.642	ug/l	96
82) 4-Chlorotoluene	11.451	91	317541	18.711	ug/l	98
83) tert-Butylbenzene	11.713	119	326204	18.819	ug/l	99
84) 1,2,4-Trimethylbenzene	11.750	105	318339	18.766	ug/l	96
85) sec-Butylbenzene	11.890	105	411978	18.850	ug/l	100
86) p-Isopropyltoluene	12.006	119	340932	18.628	ug/l	100
87) 1,3-Dichlorobenzene	11.969	146	177009	18.396	ug/l	98
88) 1,4-Dichlorobenzene	12.036	146	180023	17.977	ug/l	99
89) n-Butylbenzene	12.329	91	317598	18.468	ug/l	99
90) Hexachloroethane	12.536	117	56665	17.465	ug/l	98
91) 1,2-Dichlorobenzene	12.335	146	172751	18.527	ug/l	100
92) 1,2-Dibromo-3-Chloropr...	12.938	75	17485	17.601	ug/l	94
93) 1,2,4-Trichlorobenzene	13.585	180	112828	17.812	ug/l	99
94) Hexachlorobutadiene	13.719	225	44266	18.530	ug/l	100
95) Naphthalene	13.774	128	308131	18.460	ug/l	100
96) 1,2,3-Trichlorobenzene	13.956	180	107332	17.933	ug/l	98

Data Path : Z:\voasrv\HPCHEM1\MSVOA_X\Data\VX070325\
Data File : VX046873.D
Acq On : 03 Jul 2025 09:56
Operator : JC/MD
Sample : VX0703WBS01
Misc : 5.0mL/MSVOA_X/WATER
ALS Vial : 6 Sample Multiplier: 1

Instrument :
MSVOA_X
ClientSampleId :
VX0703WBS01

Quant Time: Jul 04 01:26:52 2025
Quant Method : Z:\voasrv\HPCHEM1\MSVOA_X\Method\82X070225W.M
Quant Title : SW846 8260
QLast Update : Thu Jul 03 05:51:11 2025
Response via : Initial Calibration

Compound	R.T.	QIon	Response	Conc	Units	Dev(Min)
----------	------	------	----------	------	-------	----------

(#) = qualifier out of range (m) = manual integration (+) = signals summed

Data Path : Z:\voasrv\HPCHEM1\MSVOA_X\Data\VX070325\
 Data File : VX046873.D
 Acq On : 03 Jul 2025 09:56
 Operator : JC/MD
 Sample : VX0703WBS01
 Misc : 5.0mL/MSVOA_X/WATER
 ALS Vial : 6 Sample Multiplier: 1

Instrument :
 MSVOA_X
Client Sample Id :
 VX0703WBS01

Quant Time: Jul 04 01:26:52 2025
 Quant Method : Z:\voasrv\HPCHEM1\MSVOA_X\Method\82X070225W.M
 Quant Title : SW846 8260
 QLast Update : Thu Jul 03 05:51:11 2025
 Response via : Initial Calibration

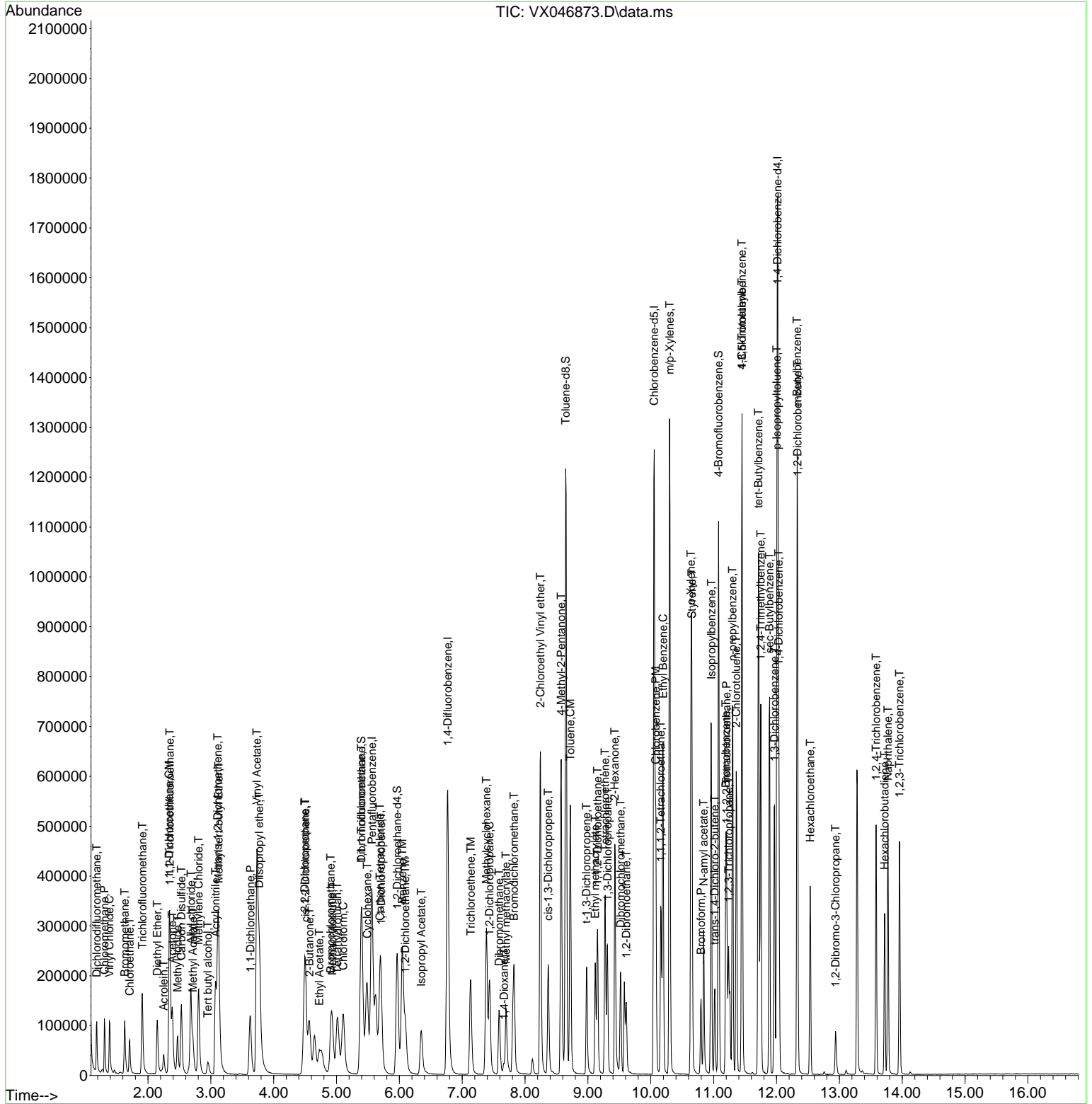

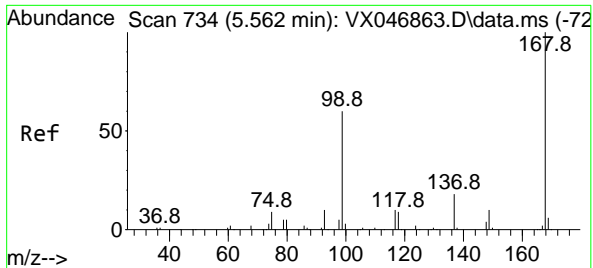

#1
 Pentafluorobenzene
 Concen: 50.000 ug/l
 RT: 5.562 min Scan# 71
 Delta R.T. -0.000 min
 Lab File: VX046873.D
 Acq: 03 Jul 2025 09:56

Instrument : MSVOA_X
 ClientSampleId : VX0703WBS01

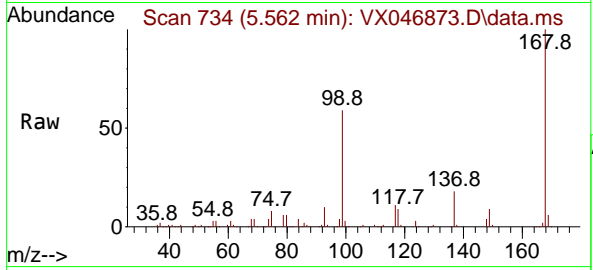

Tgt Ion:168 Resp: 380935
 Ion Ratio Lower Upper
 168 100
 99 58.6 48.8 73.2

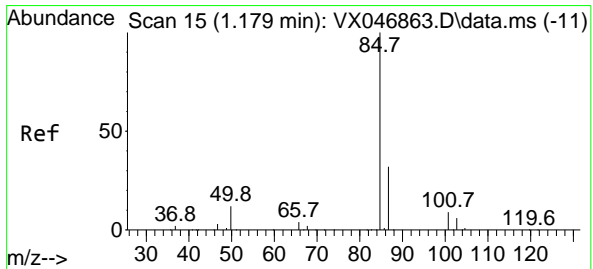
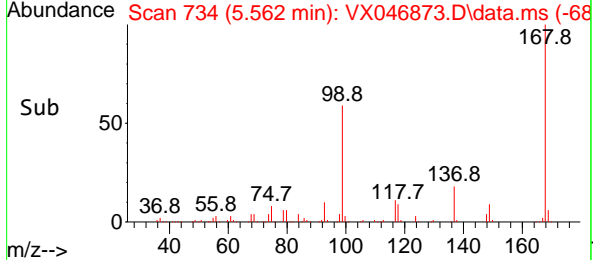
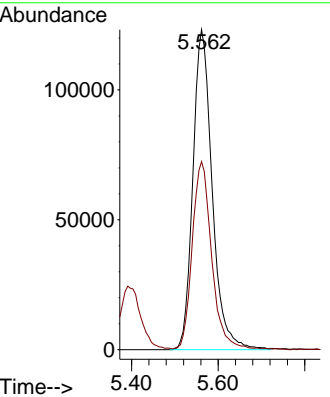

#2
 Dichlorodifluoromethane
 Concen: 18.675 ug/l
 RT: 1.184 min Scan# 16
 Delta R.T. 0.006 min
 Lab File: VX046873.D
 Acq: 03 Jul 2025 09:56

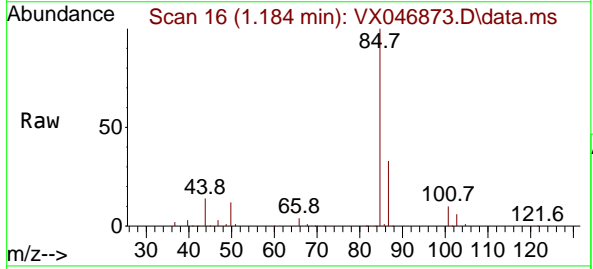

Tgt Ion: 85 Resp: 68036
 Ion Ratio Lower Upper
 85 100
 87 33.4 16.0 47.9

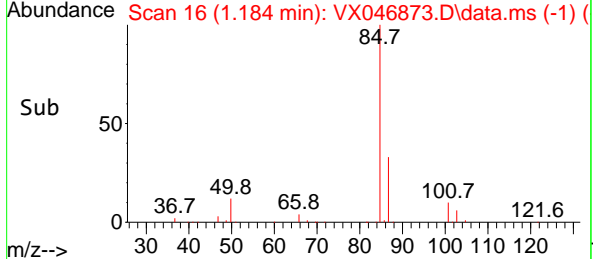
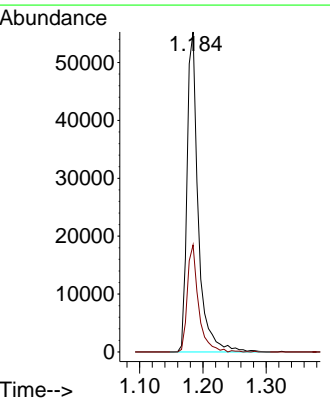

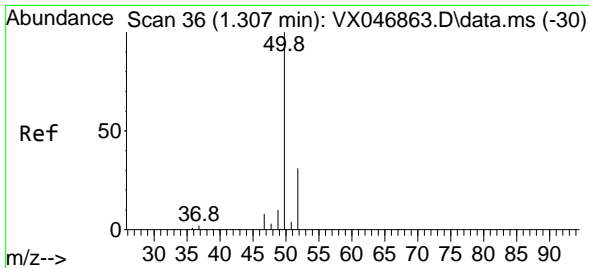

#3
 Chloromethane
 Concen: 19.024 ug/l
 RT: 1.306 min Scan# 30
 Delta R.T. -0.000 min
 Lab File: VX046873.D
 Acq: 03 Jul 2025 09:56

Instrument : MSVOA_X
 ClientSampleId : VX0703WBS01

Tgt Ion: 50 Resp: 75722
 Ion Ratio Lower Upper
 50 100
 52 32.2 25.0 37.4

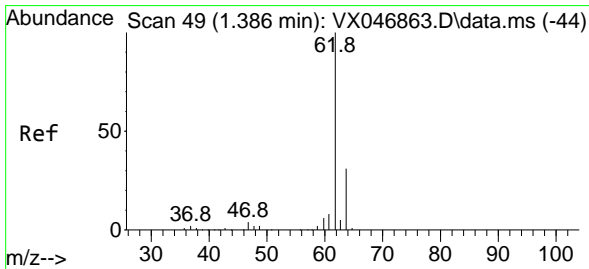
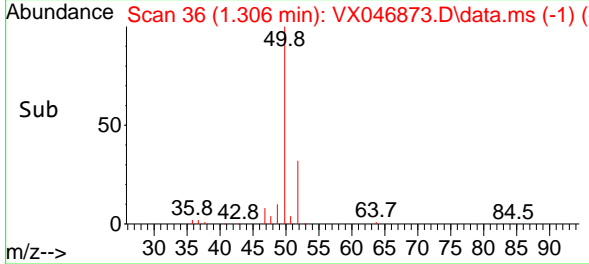
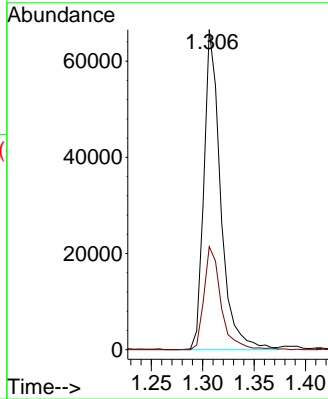
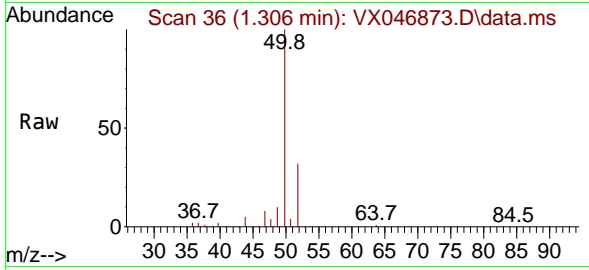

#4
 Vinyl Chloride
 Concen: 18.658 ug/l
 RT: 1.386 min Scan# 49
 Delta R.T. -0.000 min
 Lab File: VX046873.D
 Acq: 03 Jul 2025 09:56

Tgt Ion: 62 Resp: 80875
 Ion Ratio Lower Upper
 62 100
 64 29.3 25.0 37.4

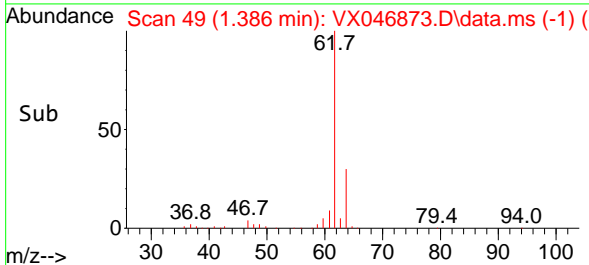
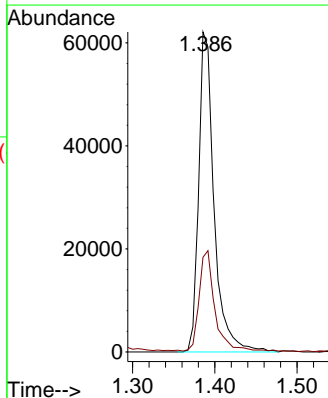
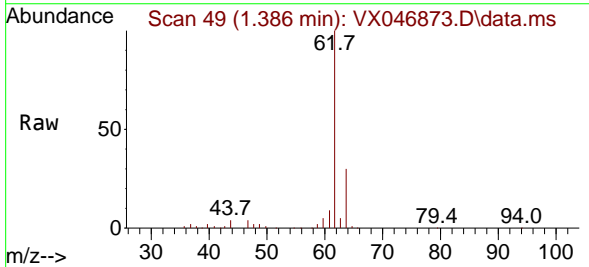

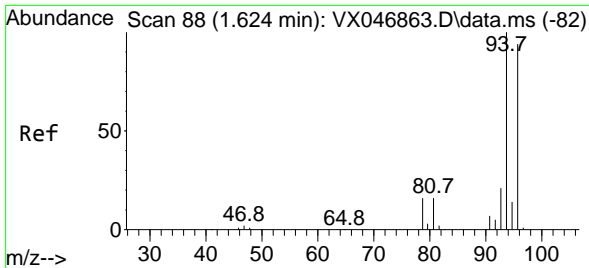

#5
 Bromomethane
 Concen: 20.491 ug/l
 RT: 1.629 min Scan# 89
 Delta R.T. 0.006 min
 Lab File: VX046873.D
 Acq: 03 Jul 2025 09:56

Instrument : MSVOA_X
 ClientSampleId : VX0703WBS01

Tgt Ion: 94 Resp: 57067
 Ion Ratio Lower Upper
 94 100
 96 90.0 75.5 113.3

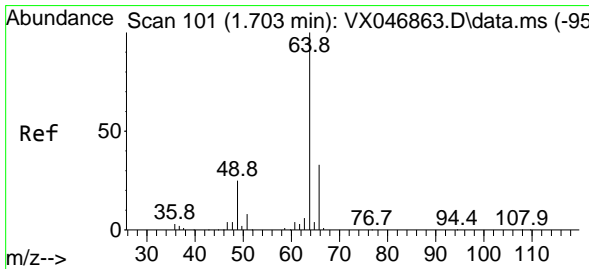
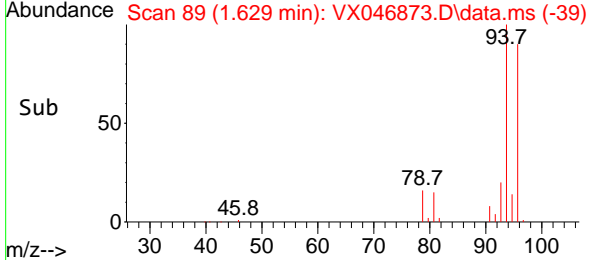
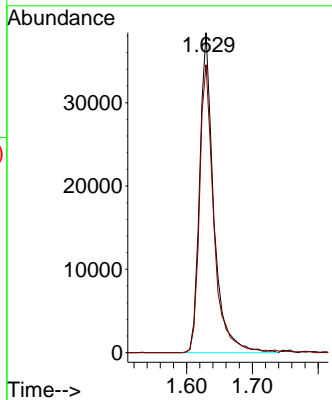
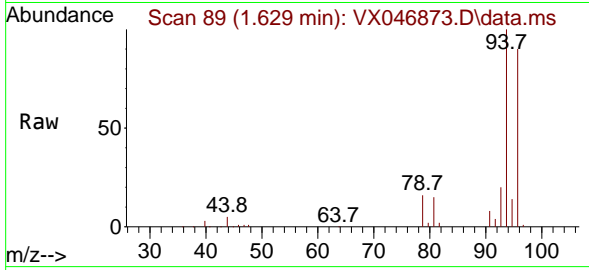

#6
 Chloroethane
 Concen: 18.153 ug/l
 RT: 1.709 min Scan# 102
 Delta R.T. 0.006 min
 Lab File: VX046873.D
 Acq: 03 Jul 2025 09:56

Tgt Ion: 64 Resp: 51958
 Ion Ratio Lower Upper
 64 100
 66 31.2 26.4 39.6

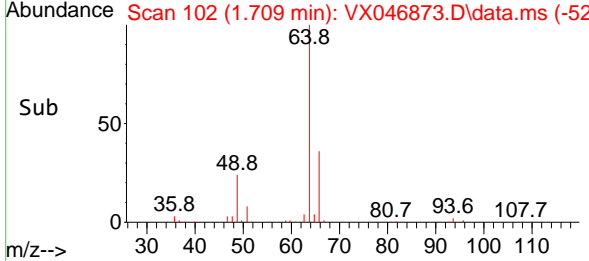
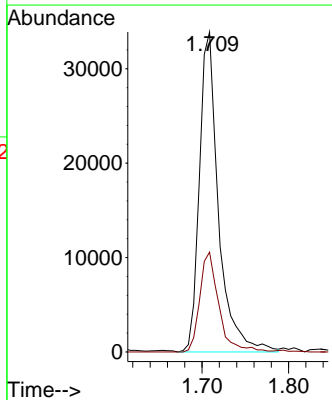
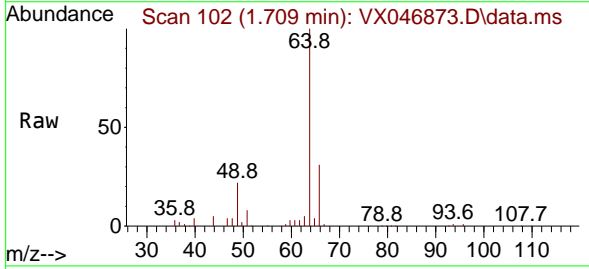

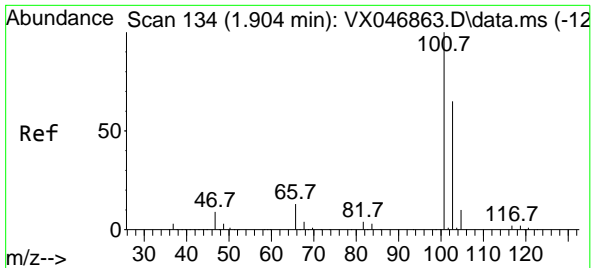

#7
 Trichlorofluoromethane
 Concen: 18.767 ug/l
 RT: 1.910 min Scan# 11
 Delta R.T. 0.006 min
 Lab File: VX046873.D
 Acq: 03 Jul 2025 09:56

Instrument : MSVOA_X
 ClientSampleId : VX0703WBS01

Tgt Ion:101 Resp: 125782
 Ion Ratio Lower Upper
 101 100
 103 64.6 51.9 77.9

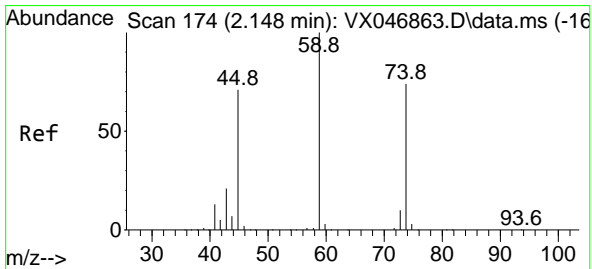
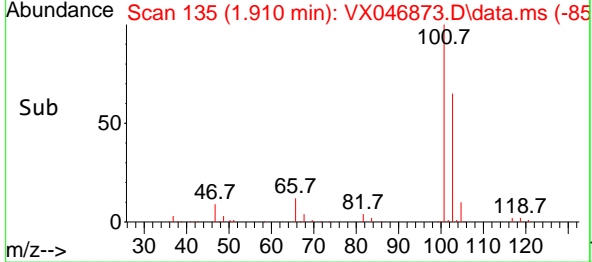
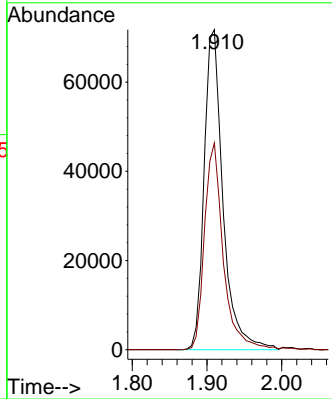
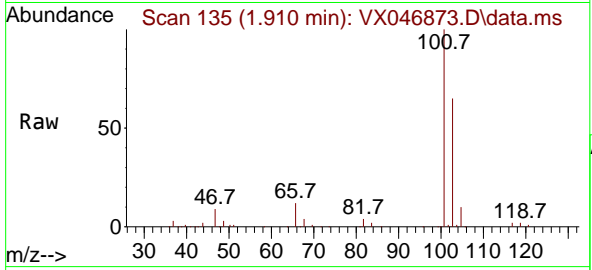

#8
 Diethyl Ether
 Concen: 18.546 ug/l
 RT: 2.148 min Scan# 174
 Delta R.T. -0.000 min
 Lab File: VX046873.D
 Acq: 03 Jul 2025 09:56

Tgt Ion: 74 Resp: 44233
 Ion Ratio Lower Upper
 74 100
 45 101.0 50.7 152.1

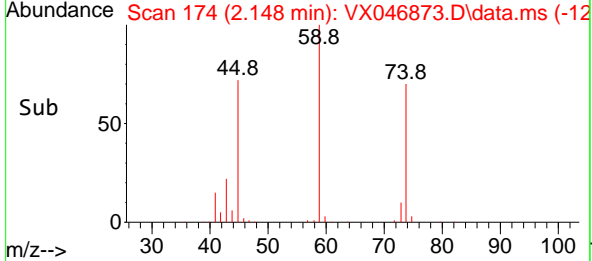
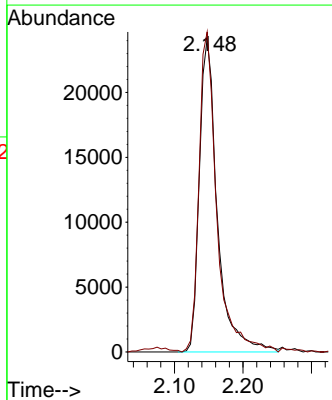
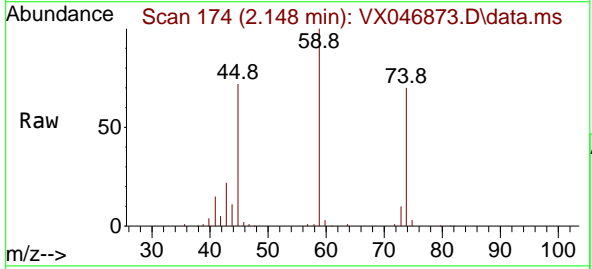

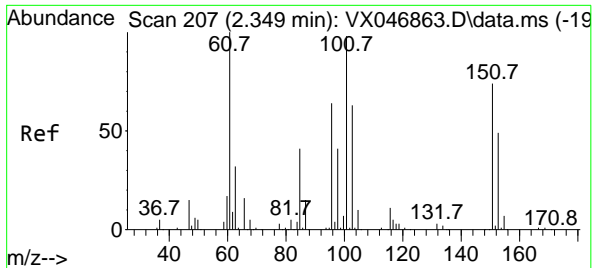

#9
 1,1,2-Trichlorotrifluoroethane
 Concen: 18.845 ug/l
 RT: 2.349 min Scan# 207
 Delta R.T. -0.000 min
 Lab File: VX046873.D
 Acq: 03 Jul 2025 09:56

Instrument : MSVOA_X
 ClientSampleId : VX0703WBS01

Tgt Ion:101 Resp: 80482

Ion	Ratio	Lower	Upper
101	100		
85	43.7	34.3	51.5
151	75.1	59.9	89.9

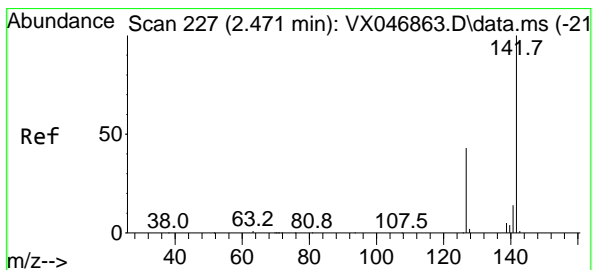
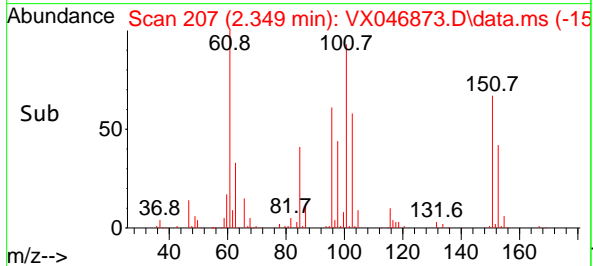
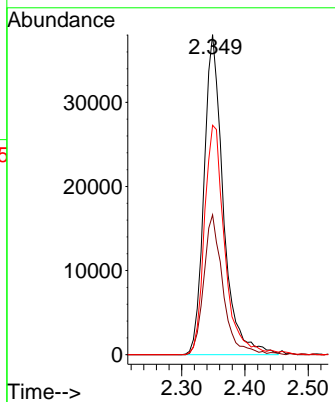
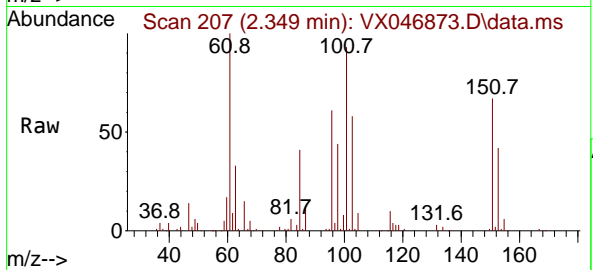

#10
 Methyl Iodide
 Concen: 17.503 ug/l
 RT: 2.471 min Scan# 227
 Delta R.T. -0.000 min
 Lab File: VX046873.D
 Acq: 03 Jul 2025 09:56

Tgt Ion:142 Resp: 81435

Ion	Ratio	Lower	Upper
142	100		
127	47.5	34.9	52.3
141	14.4	11.1	16.7

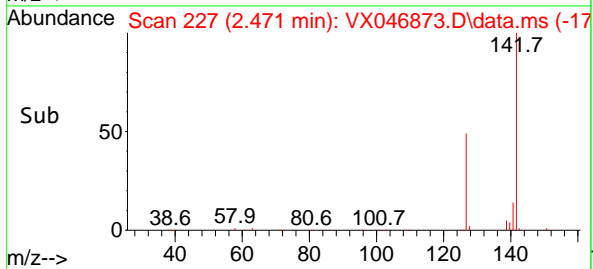
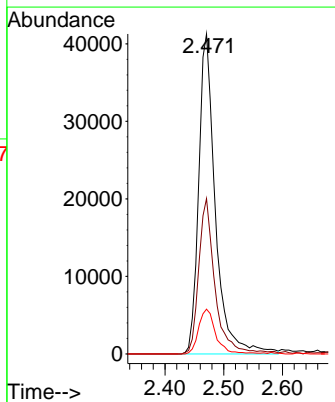
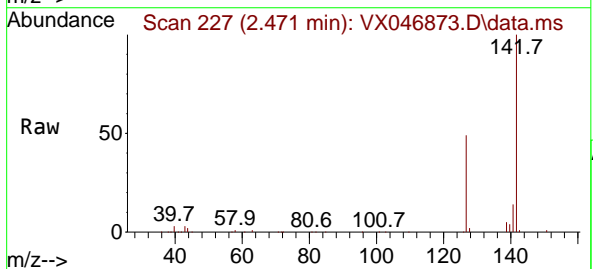

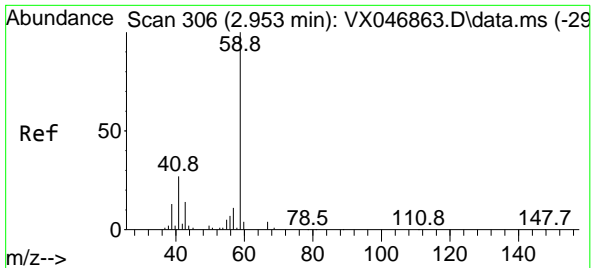

#11
 Tert butyl alcohol
 Concen: 88.336 ug/l
 RT: 2.952 min Scan# 306
 Delta R.T. -0.000 min
 Lab File: VX046873.D
 Acq: 03 Jul 2025 09:56

Instrument : MSVOA_X
 ClientSampleId : VX0703WBS01

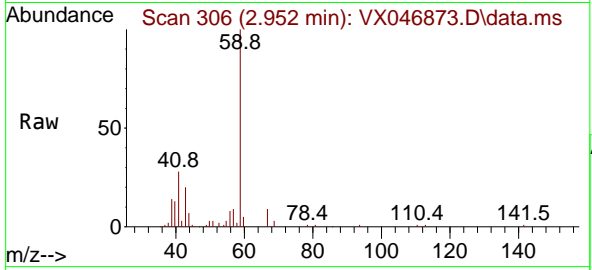

Tgt Ion: 59 Resp: 29156
 Ion Ratio Lower Upper
 59 100
 57 10.4 8.5 12.7

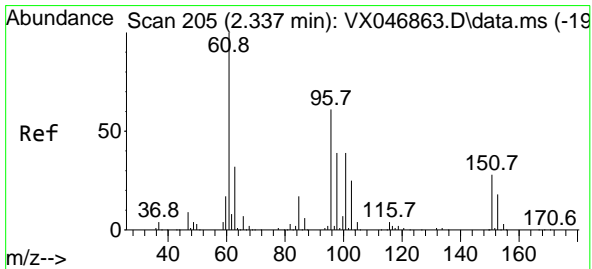
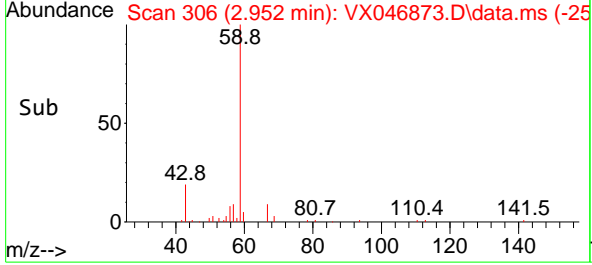
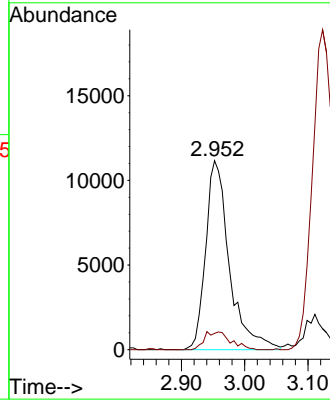

#12
 1,1-Dichloroethene
 Concen: 18.194 ug/l
 RT: 2.337 min Scan# 205
 Delta R.T. -0.000 min
 Lab File: VX046873.D
 Acq: 03 Jul 2025 09:56

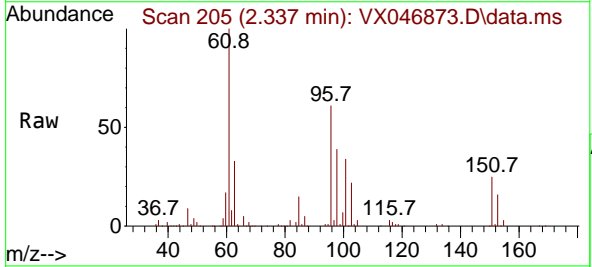

Tgt Ion: 96 Resp: 75156
 Ion Ratio Lower Upper
 96 100
 61 164.5 130.2 195.4
 98 63.4 51.3 76.9

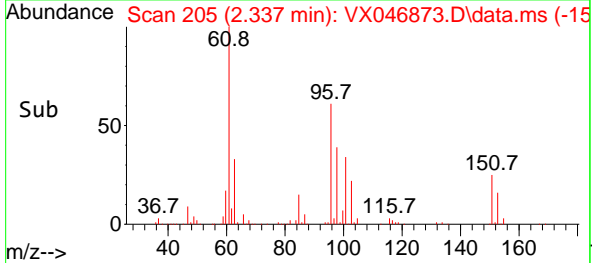
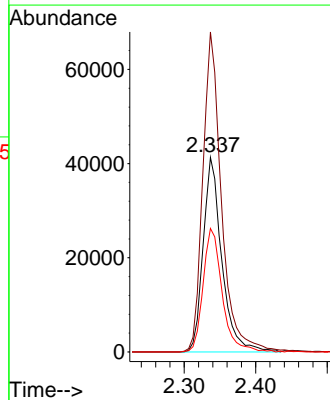

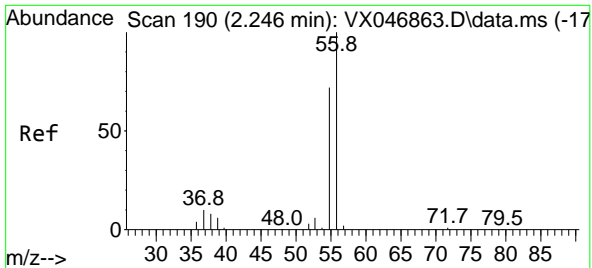

#13
 Acrolein
 Concen: 90.891 ug/l
 RT: 2.251 min Scan# 191
 Delta R.T. 0.005 min
 Lab File: VX046873.D
 Acq: 03 Jul 2025 09:56

Instrument : MSVOA_X
 ClientSampleId : VX0703WBS01

Tgt Ion: 56 Resp: 32484
 Ion Ratio Lower Upper
 56 100
 55 68.0 55.5 83.3

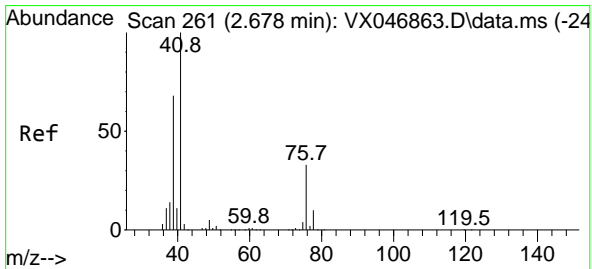
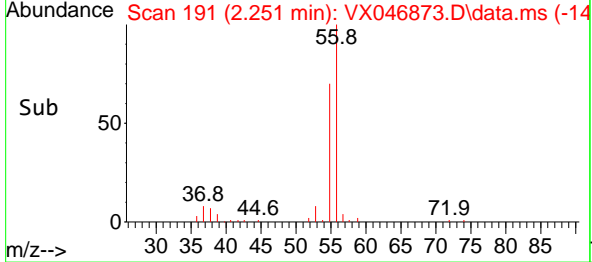
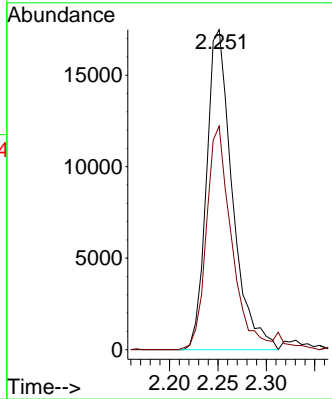
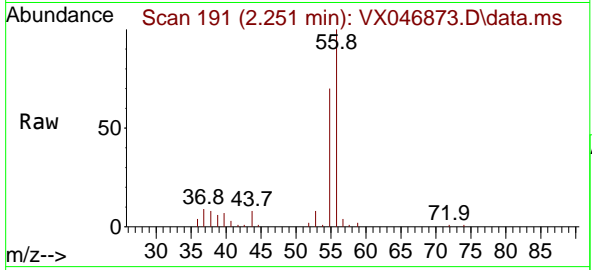

#14
 Allyl chloride
 Concen: 18.396 ug/l
 RT: 2.684 min Scan# 262
 Delta R.T. 0.006 min
 Lab File: VX046873.D
 Acq: 03 Jul 2025 09:56

Tgt Ion: 41 Resp: 135287
 Ion Ratio Lower Upper
 41 100
 39 65.4 52.0 78.0
 76 33.5 26.2 39.2

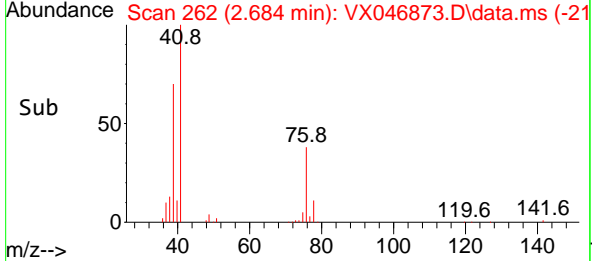
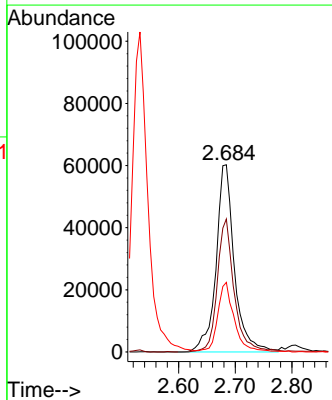
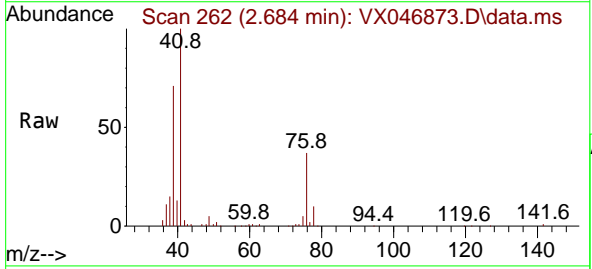

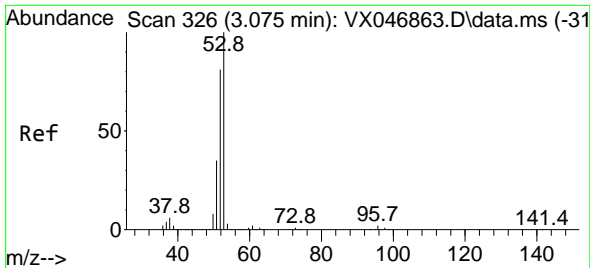

#15
 Acrylonitrile
 Concen: 92.929 ug/l
 RT: 3.074 min Scan# 31
 Delta R.T. -0.000 min
 Lab File: VX046873.D
 Acq: 03 Jul 2025 09:56

Instrument :
 MSVOA_X
 ClientSampleId :
 VX0703WBS01

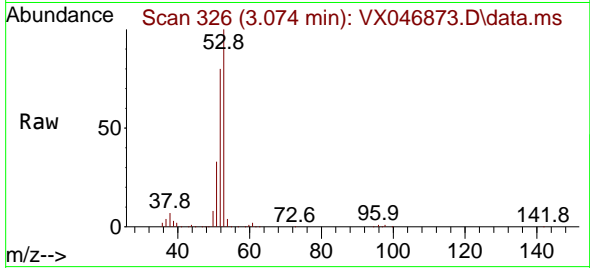

Tgt Ion: 53 Resp: 177334

Ion	Ratio	Lower	Upper
53	100		
52	81.4	66.0	99.0
51	35.4	28.6	43.0

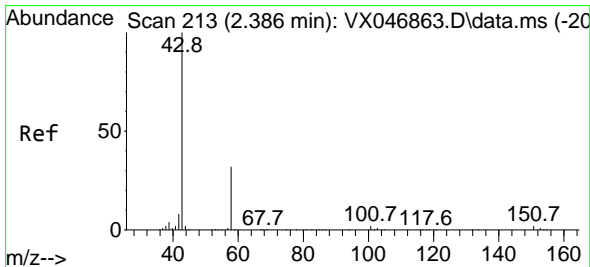
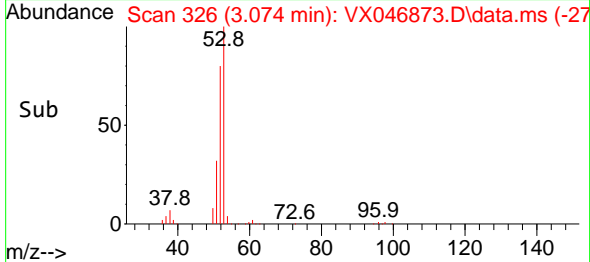
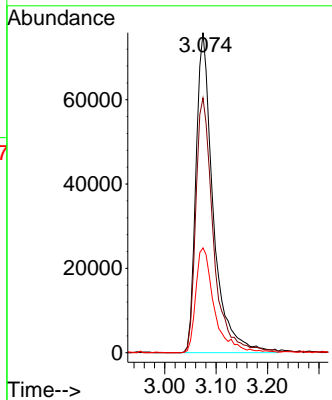

#16
 Acetone
 Concen: 86.703 ug/l
 RT: 2.385 min Scan# 213
 Delta R.T. -0.000 min
 Lab File: VX046873.D
 Acq: 03 Jul 2025 09:56

Tgt Ion: 43 Resp: 135535

Ion	Ratio	Lower	Upper
43	100		
58	31.5	25.8	38.6

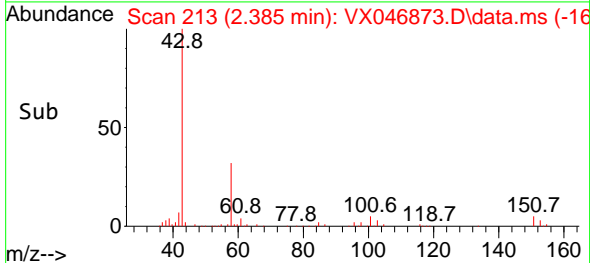
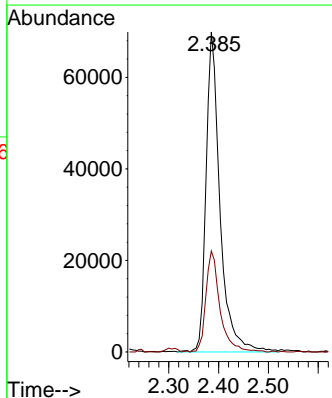
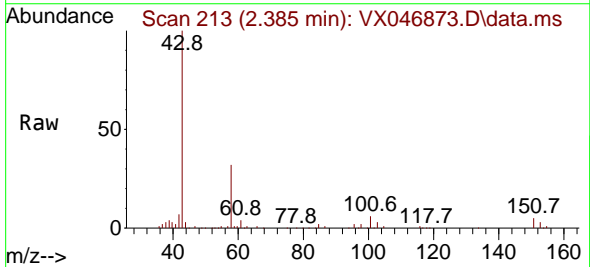

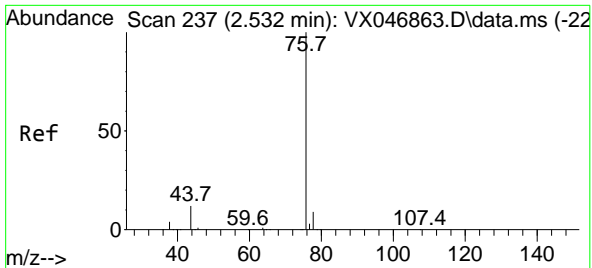

#17
 Carbon Disulfide
 Concen: 17.968 ug/l
 RT: 2.532 min Scan# 211
 Delta R.T. -0.000 min
 Lab File: VX046873.D
 Acq: 03 Jul 2025 09:56

Instrument : MSVOA_X
 ClientSampleId : VX0703WBS01

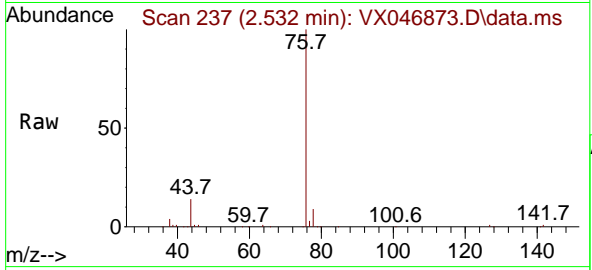

Tgt Ion: 76 Resp: 194647
 Ion Ratio Lower Upper
 76 100
 78 9.0 7.4 11.2

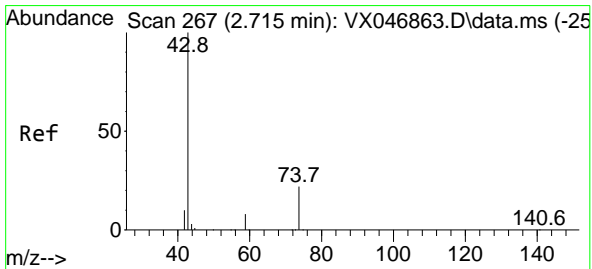
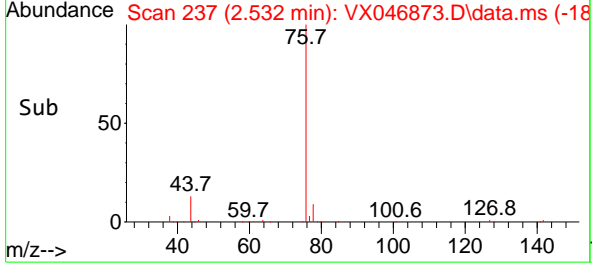
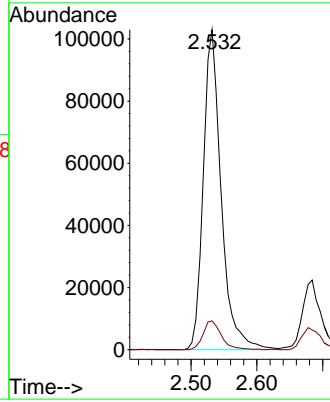

#18
 Methyl Acetate
 Concen: 19.259 ug/l
 RT: 2.715 min Scan# 267
 Delta R.T. -0.000 min
 Lab File: VX046873.D
 Acq: 03 Jul 2025 09:56

Tgt Ion: 43 Resp: 79351
 Ion Ratio Lower Upper
 43 100
 74 22.1 18.3 27.5

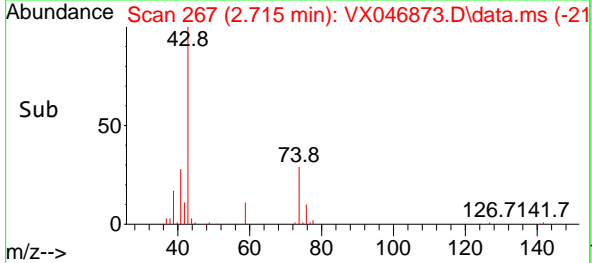
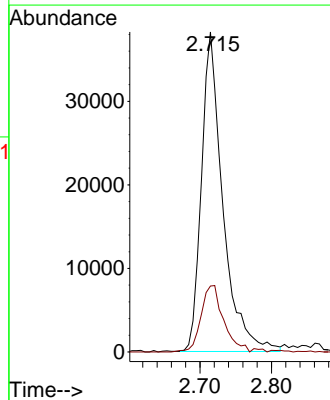
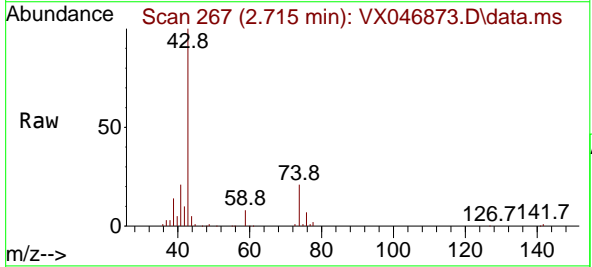

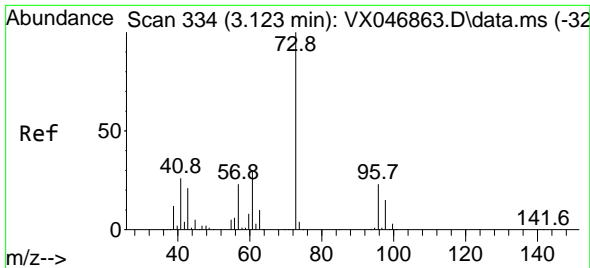

#19
 Methyl tert-butyl Ether
 Concen: 18.885 ug/l
 RT: 3.123 min Scan# 31
 Delta R.T. -0.000 min
 Lab File: VX046873.D
 Acq: 03 Jul 2025 09:56

Instrument :
 MSVOA_X
 ClientSampleId :
 VX0703WBS01

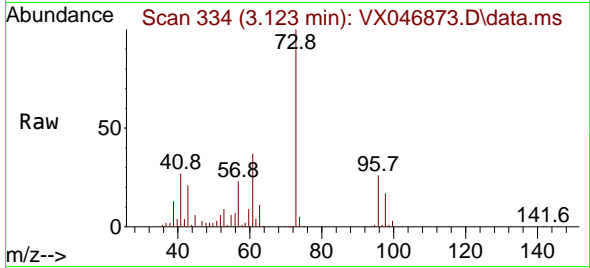

Tgt Ion: 73 Resp: 220287
 Ion Ratio Lower Upper
 73 100
 57 23.3 18.6 28.0

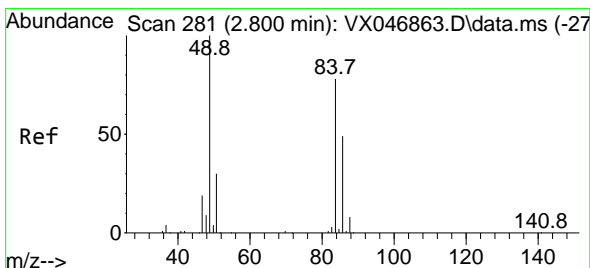
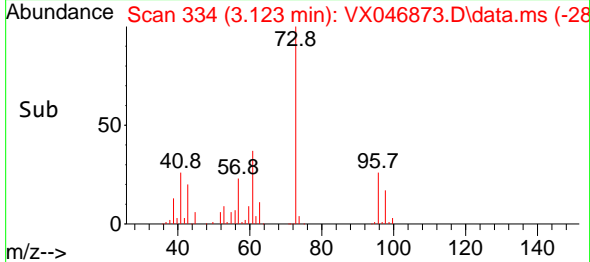
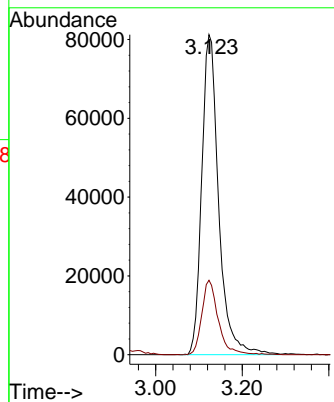

#20
 Methylene Chloride
 Concen: 18.476 ug/l
 RT: 2.806 min Scan# 282
 Delta R.T. 0.006 min
 Lab File: VX046873.D
 Acq: 03 Jul 2025 09:56

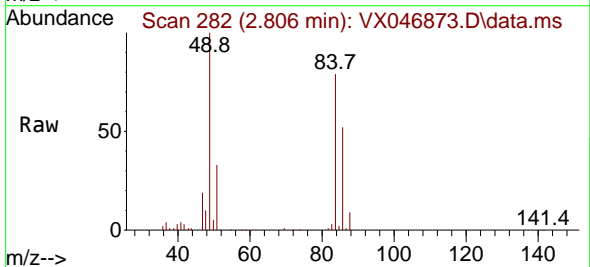

Tgt Ion: 84 Resp: 85406
 Ion Ratio Lower Upper
 84 100
 49 126.3 102.8 154.2
 51 42.3 31.1 46.7
 86 65.3 50.6 75.8

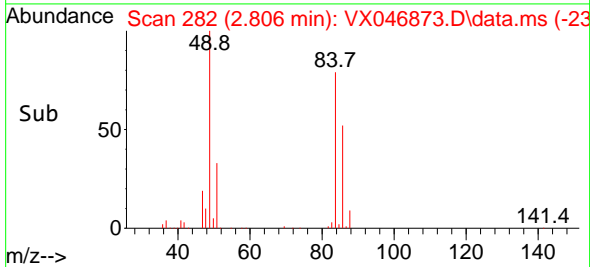
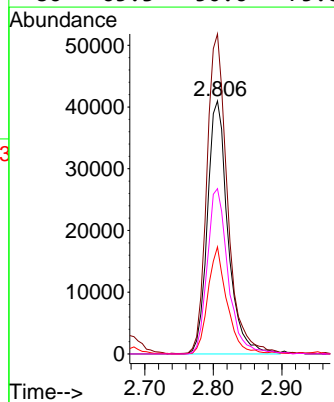

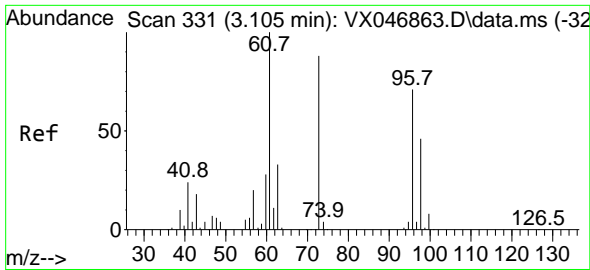

#21
 trans-1,2-Dichloroethene
 Concen: 19.163 ug/l
 RT: 3.111 min Scan# 311
 Delta R.T. 0.006 min
 Lab File: VX046873.D
 Acq: 03 Jul 2025 09:56

Instrument :
 MSVOA_X
 ClientSampleId :
 VX0703WBS01

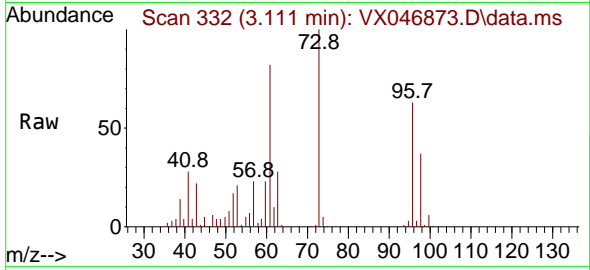

Tgt Ion: 96 Resp: 80998
 Ion Ratio Lower Upper
 96 100
 61 130.5 113.4 170.2
 98 61.1 51.8 77.6

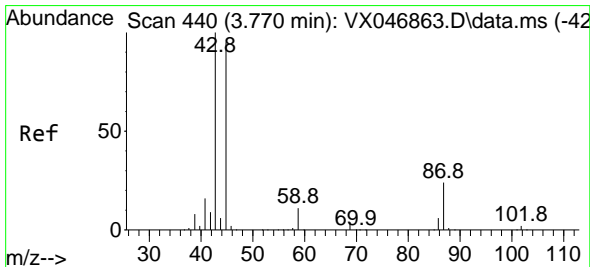
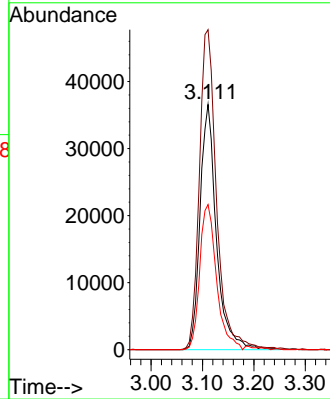
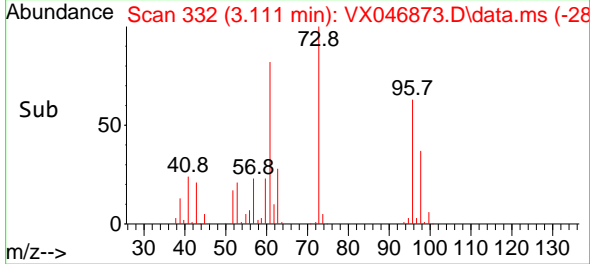

#22
 Diisopropyl ether
 Concen: 19.570 ug/l
 RT: 3.769 min Scan# 440
 Delta R.T. -0.000 min
 Lab File: VX046873.D
 Acq: 03 Jul 2025 09:56

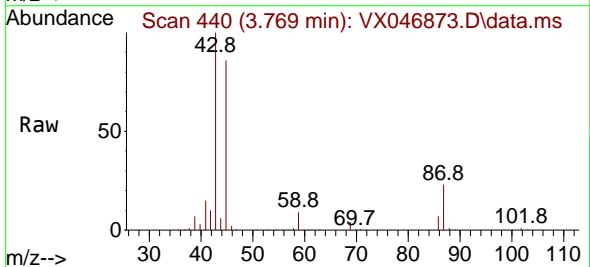

Tgt Ion: 45 Resp: 278055
 Ion Ratio Lower Upper
 45 100
 43 116.6 84.2 126.4
 87 26.3 20.3 30.5
 59 10.4 8.9 13.3

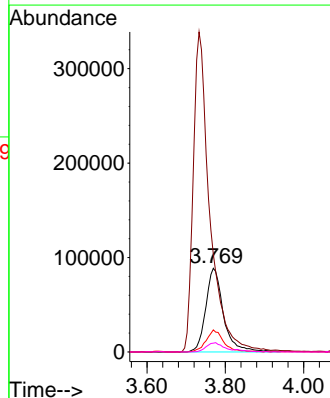
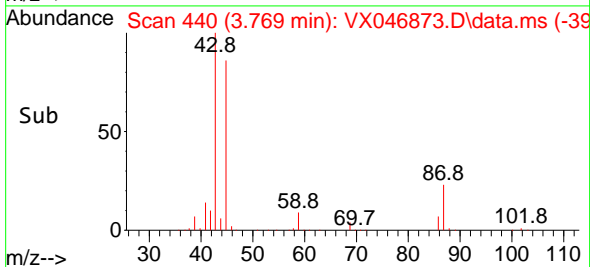

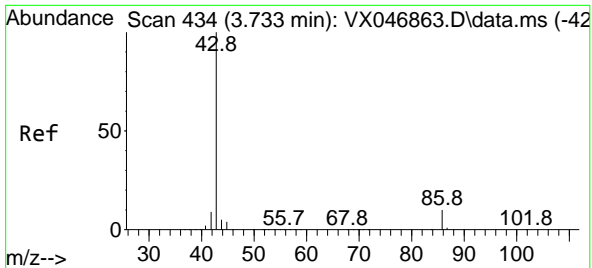

#23
 Vinyl Acetate
 Concen: 94.162 ug/l
 RT: 3.733 min Scan# 411
 Delta R.T. -0.000 min
 Lab File: VX046873.D
 Acq: 03 Jul 2025 09:56

Instrument : MSVOA_X
 ClientSampleId : VX0703WBS01

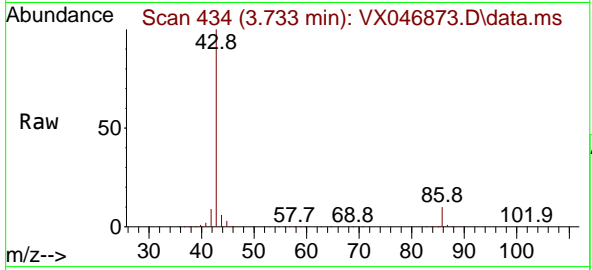

Tgt Ion: 43 Resp: 1002297
 Ion Ratio Lower Upper
 43 100
 86 10.4 8.2 12.4

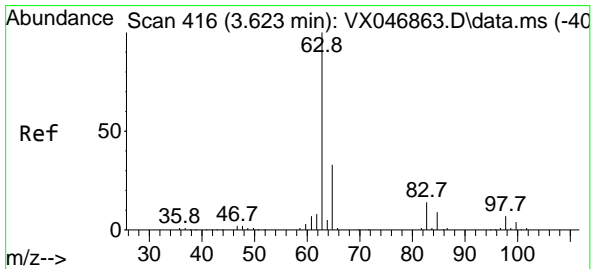
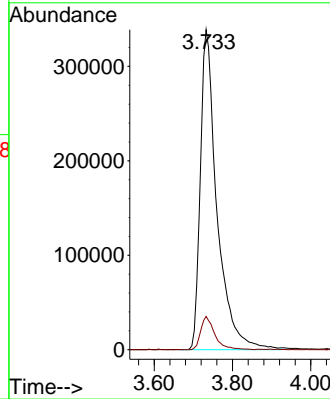
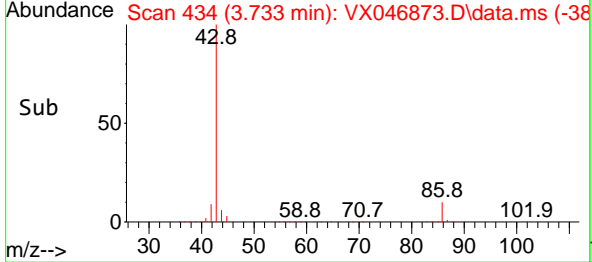

#24
 1,1-Dichloroethane
 Concen: 18.957 ug/l
 RT: 3.629 min Scan# 417
 Delta R.T. 0.006 min
 Lab File: VX046873.D
 Acq: 03 Jul 2025 09:56

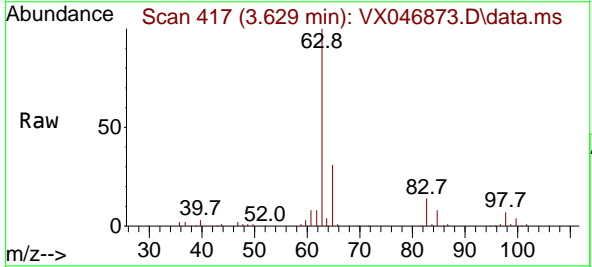

Tgt Ion: 63 Resp: 153606
 Ion Ratio Lower Upper
 63 100
 98 6.7 3.6 10.9
 100 3.9 2.3 6.9

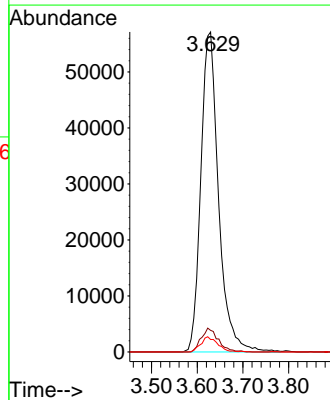
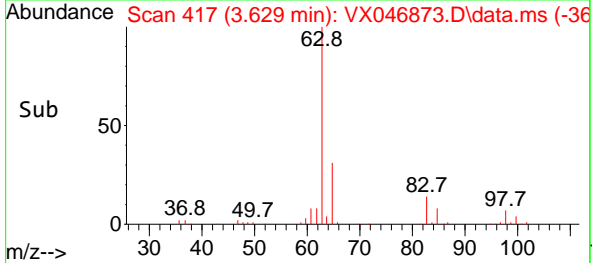

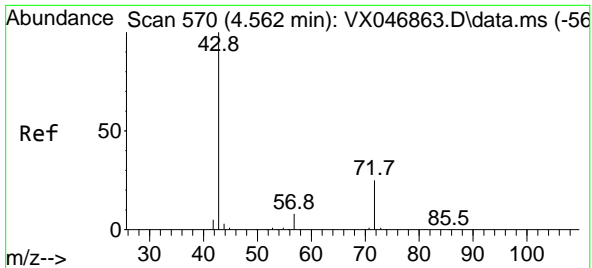

#25
 2-Butanone
 Concen: 93.086 ug/l
 RT: 4.568 min Scan# 571
 Delta R.T. 0.006 min
 Lab File: VX046873.D
 Acq: 03 Jul 2025 09:56

Instrument : MSVOA_X
 ClientSampleId : VX0703WBS01

Tgt Ion: 43 Resp: 194141
 Ion Ratio Lower Upper
 43 100
 72 24.1 20.0 30.0

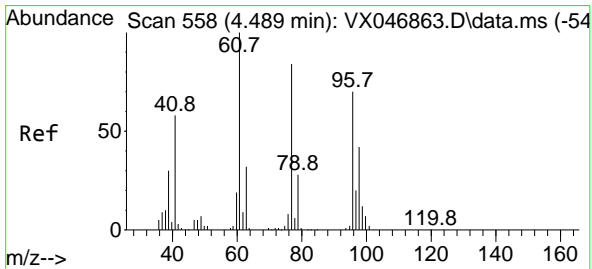
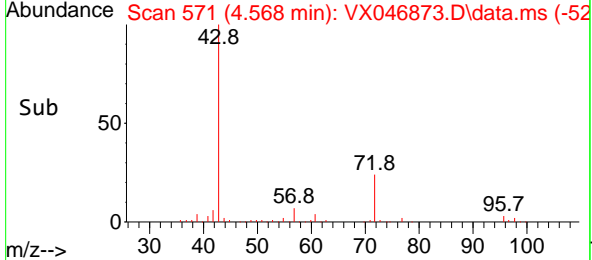
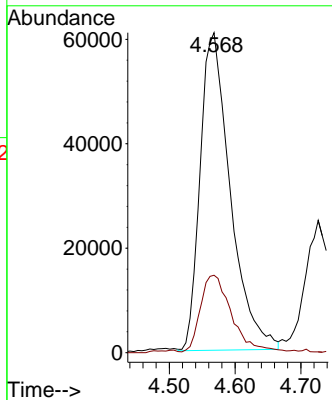
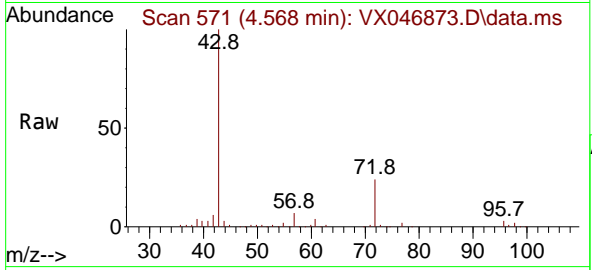

#26
 2,2-Dichloropropane
 Concen: 18.145 ug/l
 RT: 4.495 min Scan# 559
 Delta R.T. 0.006 min
 Lab File: VX046873.D
 Acq: 03 Jul 2025 09:56

Tgt Ion: 77 Resp: 109423
 Ion Ratio Lower Upper
 77 100
 97 24.0 11.5 34.5

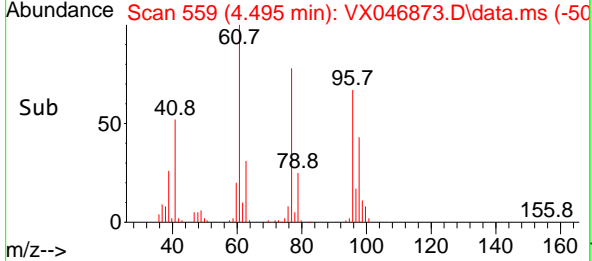
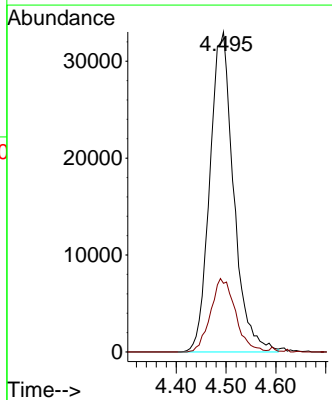
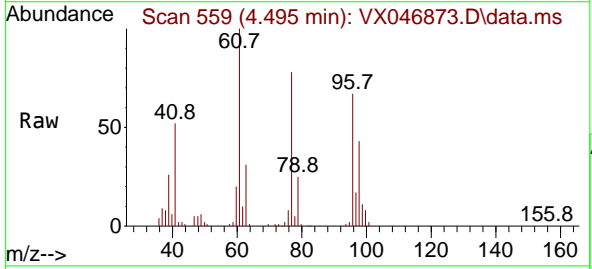

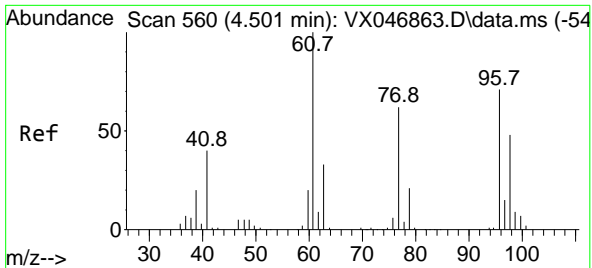

#27
 cis-1,2-Dichloroethene
 Concen: 18.990 ug/l
 RT: 4.507 min Scan# 561
 Delta R.T. 0.006 min
 Lab File: VX046873.D
 Acq: 03 Jul 2025 09:56

Instrument :
 MSVOA_X
 ClientSampleId :
 VX0703WBS01

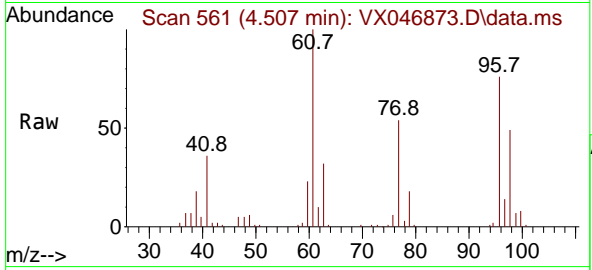

Tgt Ion: 96 Resp: 98001

Ion	Ratio	Lower	Upper
96	100		
61	143.5	0.0	288.6
98	63.1	0.0	128.8

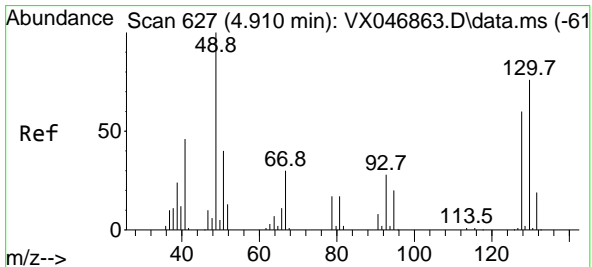
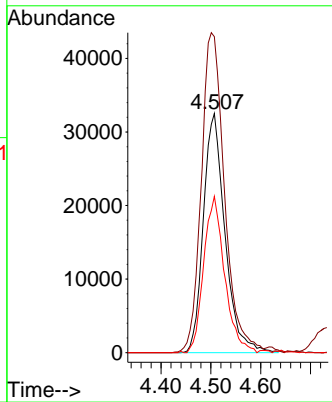
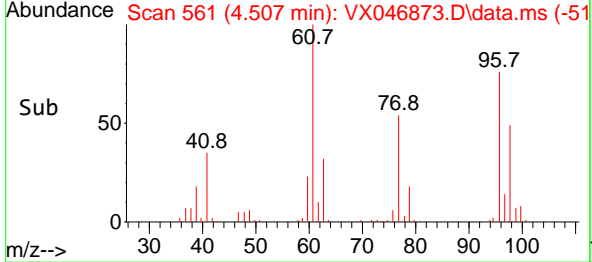

#28
 Bromochloromethane
 Concen: 15.990 ug/l
 RT: 4.909 min Scan# 627
 Delta R.T. -0.000 min
 Lab File: VX046873.D
 Acq: 03 Jul 2025 09:56

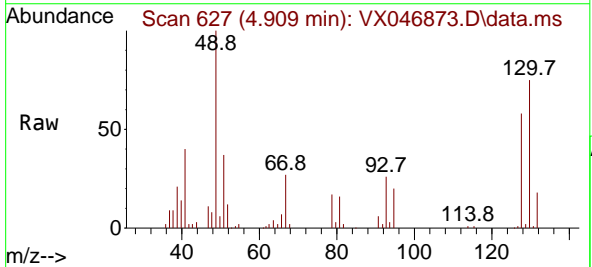

Tgt Ion: 49 Resp: 63945

Ion	Ratio	Lower	Upper
49	100		
129	1.1	0.0	4.2
130	77.8	61.7	92.5

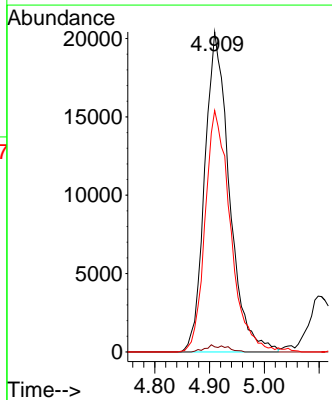
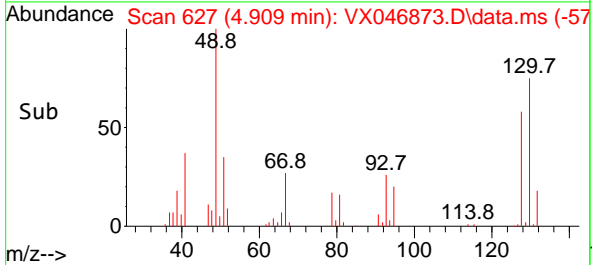

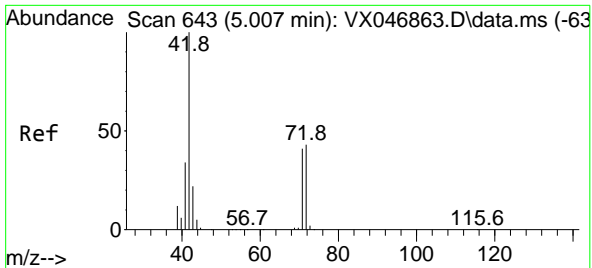

#29
 Tetrahydrofuran
 Concen: 94.485 ug/l
 RT: 5.013 min Scan# 644
 Delta R.T. 0.006 min
 Lab File: VX046873.D
 Acq: 03 Jul 2025 09:56

Instrument : MSVOA_X
 ClientSampleId : VX0703WBS01

Tgt Ion: 42 Resp: 125617

Ion	Ratio	Lower	Upper
42	100		
72	42.2	35.1	52.7
71	40.0	31.9	47.9

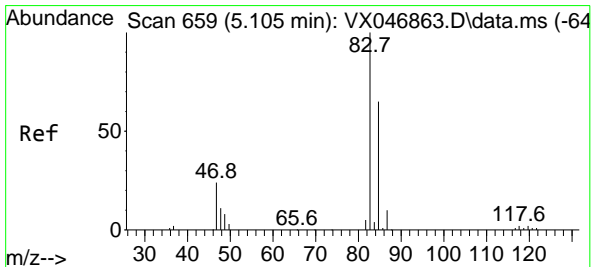
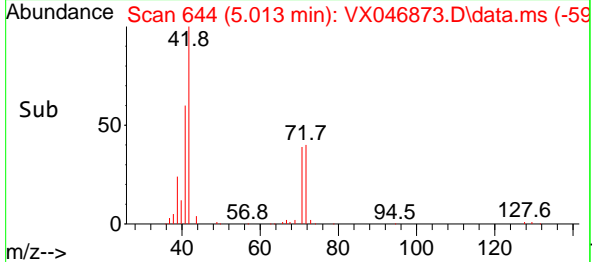
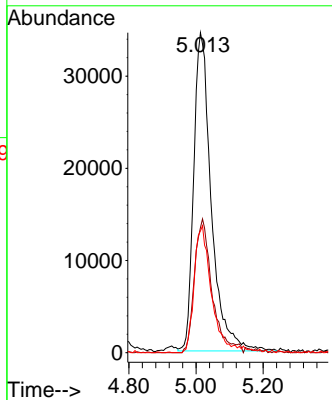
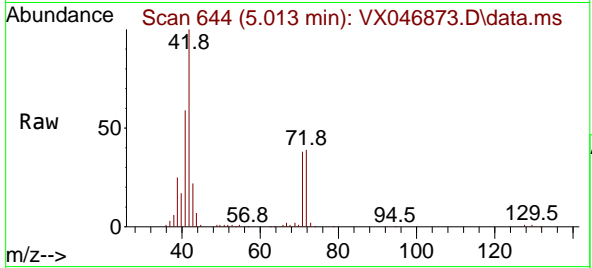

#30
 Chloroform
 Concen: 19.074 ug/l
 RT: 5.104 min Scan# 659
 Delta R.T. -0.000 min
 Lab File: VX046873.D
 Acq: 03 Jul 2025 09:56

Tgt Ion: 83 Resp: 157900

Ion	Ratio	Lower	Upper
83	100		
85	64.3	51.8	77.8

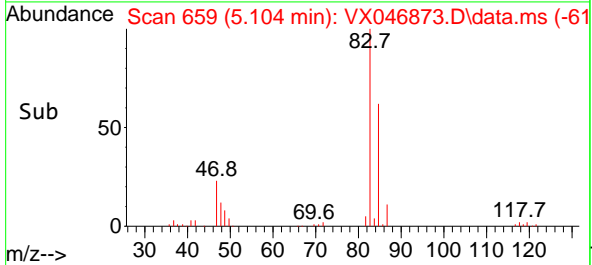
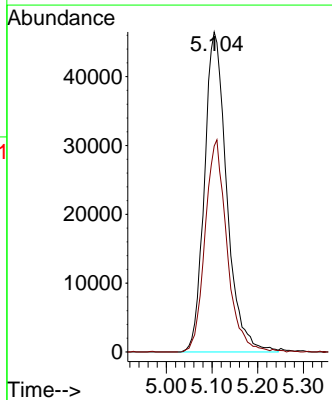
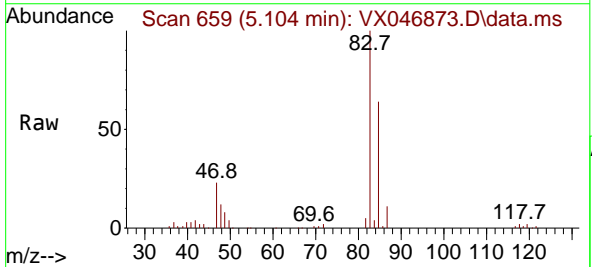

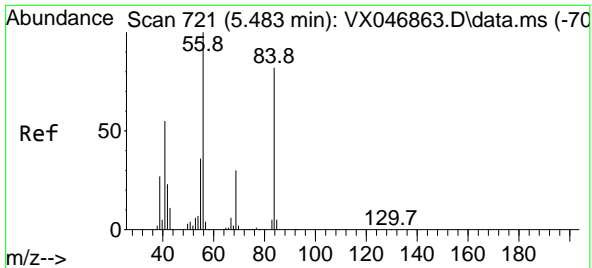

#31
 Cyclohexane
 Concen: 19.226 ug/l
 RT: 5.488 min Scan# 712
 Delta R.T. 0.006 min
 Lab File: VX046873.D
 Acq: 03 Jul 2025 09:56

Instrument :
 MSVOA_X
 ClientSampleId :
 VX0703WBS01

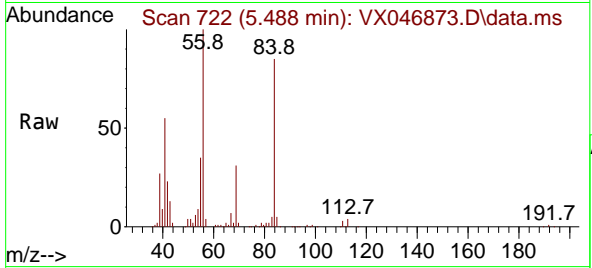

Tgt Ion: 56 Resp: 138302

Ion	Ratio	Lower	Upper
56	100		
69	32.2	24.0	36.0
84	83.8	66.5	99.7

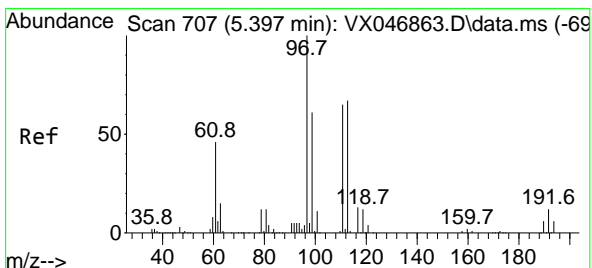
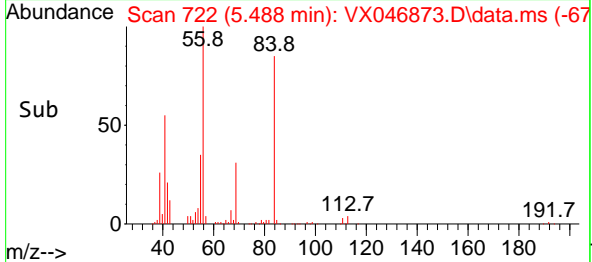
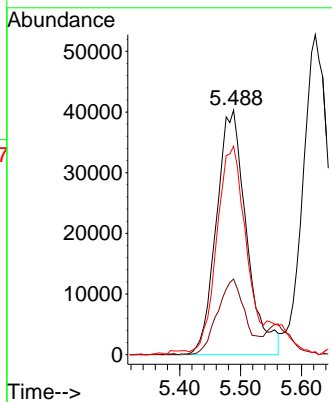

#32
 1,1,1-Trichloroethane
 Concen: 18.831 ug/l
 RT: 5.397 min Scan# 707
 Delta R.T. -0.000 min
 Lab File: VX046873.D
 Acq: 03 Jul 2025 09:56

Tgt Ion: 97 Resp: 130237

Ion	Ratio	Lower	Upper
97	100		
99	63.3	50.6	76.0
61	46.9	36.3	54.5

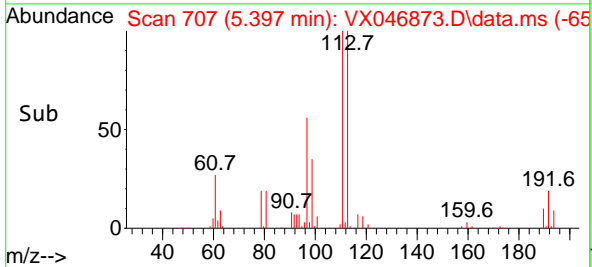
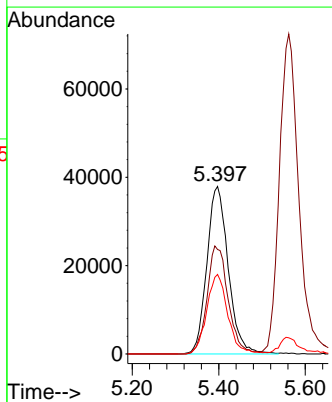
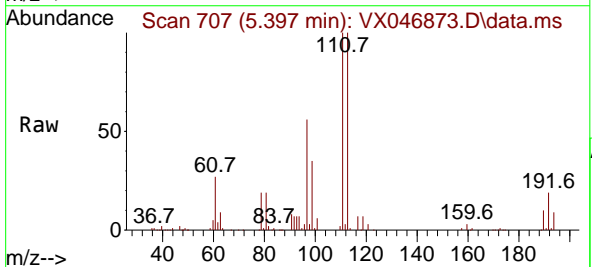

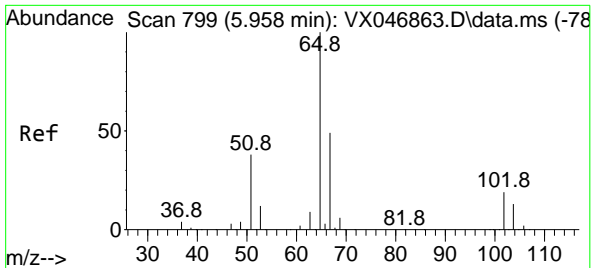

#33
 1,2-Dichloroethane-d4
 Concen: 49.875 ug/l
 RT: 5.964 min Scan# 80
 Delta R.T. 0.006 min
 Lab File: VX046873.D
 Acq: 03 Jul 2025 09:56

Instrument :
 MSVOA_X
 ClientSampleId :
 VX0703WBS01

Tgt Ion: 65 Resp: 250995
 Ion Ratio Lower Upper
 65 100
 67 52.4 0.0 105.2

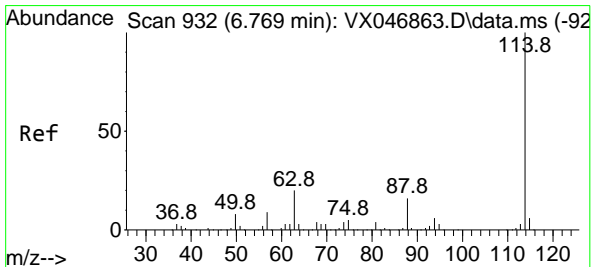
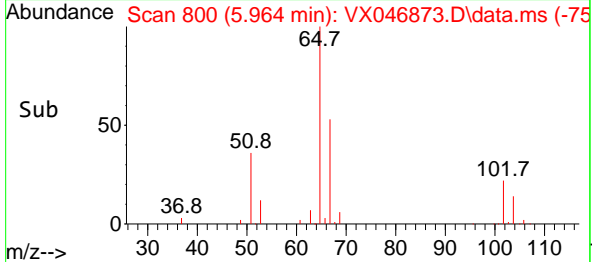
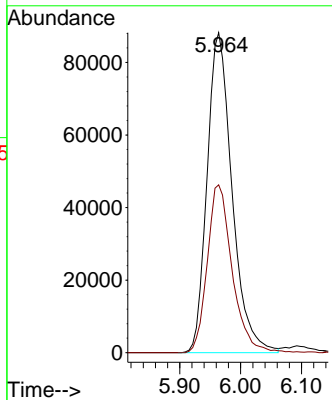
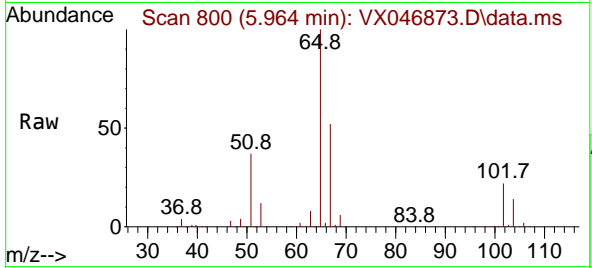

#34
 1,4-Difluorobenzene
 Concen: 50.000 ug/l
 RT: 6.769 min Scan# 932
 Delta R.T. -0.000 min
 Lab File: VX046873.D
 Acq: 03 Jul 2025 09:56

Tgt Ion: 114 Resp: 631809
 Ion Ratio Lower Upper
 114 100
 63 21.5 0.0 40.4
 88 15.7 0.0 31.0

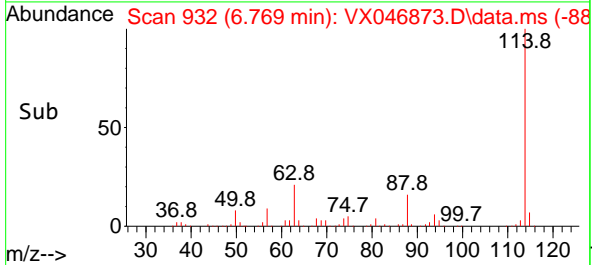
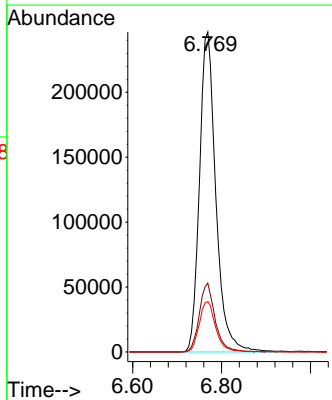
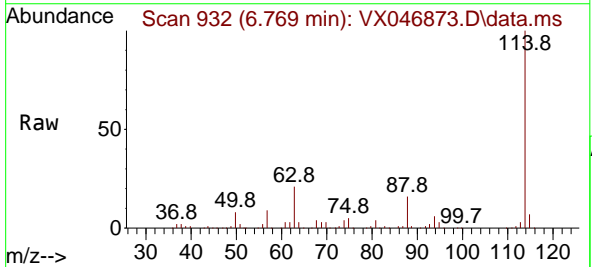

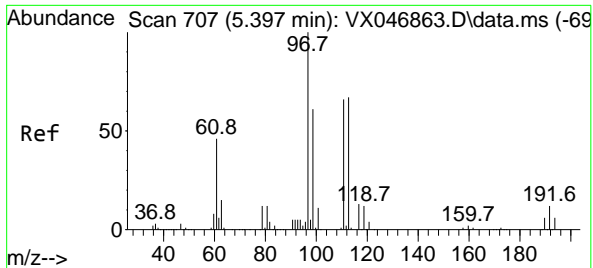

#35
 Dibromofluoromethane
 Concen: 49.092 ug/l
 RT: 5.397 min Scan# 707
 Delta R.T. -0.000 min
 Lab File: VX046873.D
 Acq: 03 Jul 2025 09:56

Instrument : MSVOA_X
 ClientSampleId : VX0703WBS01

Tgt Ion: 113 Resp: 210542

Ion	Ratio	Lower	Upper
113	100		
111	103.2	81.2	121.8
192	19.1	15.3	22.9

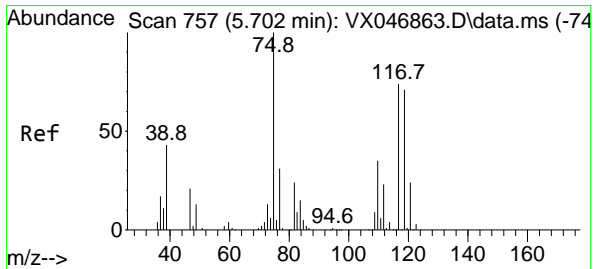
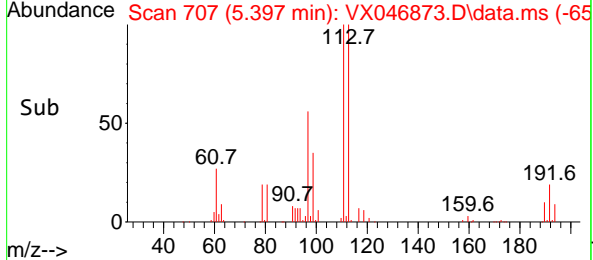
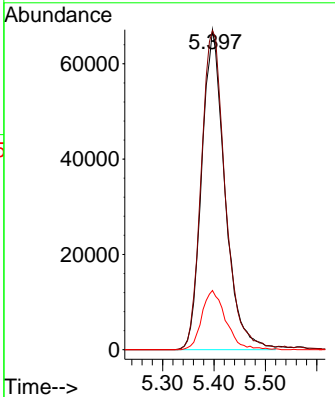
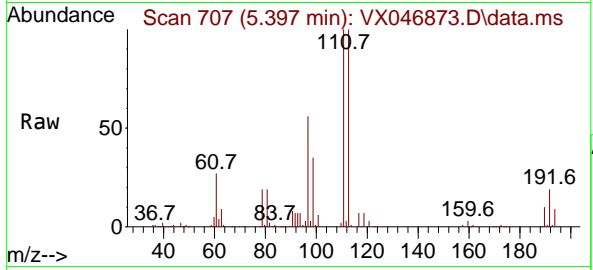

#36
 1,1-Dichloropropene
 Concen: 18.110 ug/l
 RT: 5.708 min Scan# 758
 Delta R.T. 0.006 min
 Lab File: VX046873.D
 Acq: 03 Jul 2025 09:56

Tgt Ion: 75 Resp: 104793

Ion	Ratio	Lower	Upper
75	100		
110	35.8	17.3	51.9
77	31.2	24.2	36.4

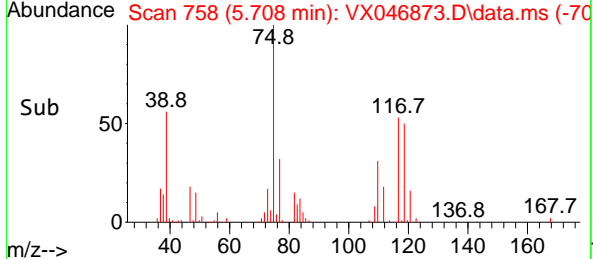
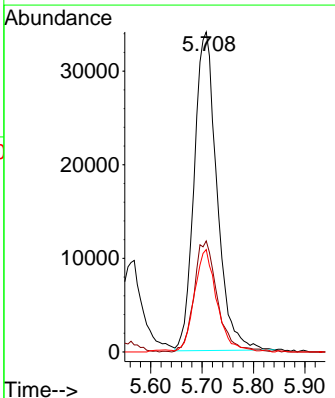
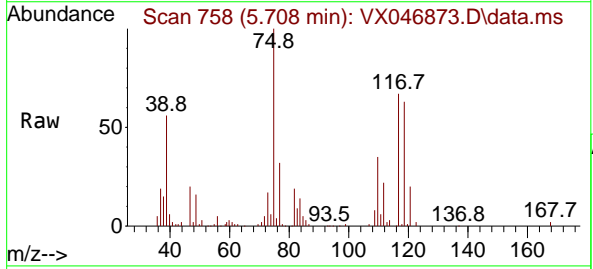

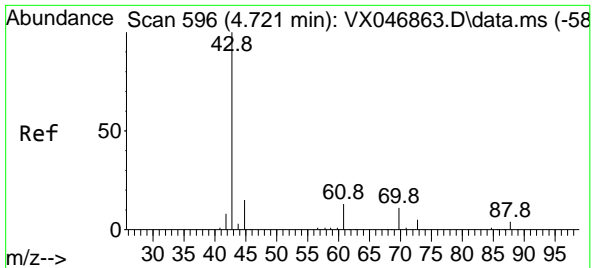

#37
 Ethyl Acetate
 Concen: 16.541 ug/l
 RT: 4.726 min Scan# 597
 Delta R.T. 0.006 min
 Lab File: VX046873.D
 Acq: 03 Jul 2025 09:56

Instrument :
 MSVOA_X
 ClientSampleId :
 VX0703WBS01

Tgt Ion: 43 Resp: 81519

Ion	Ratio	Lower	Upper
43	100		
61	13.4	9.7	14.5
70	8.7	8.3	12.5

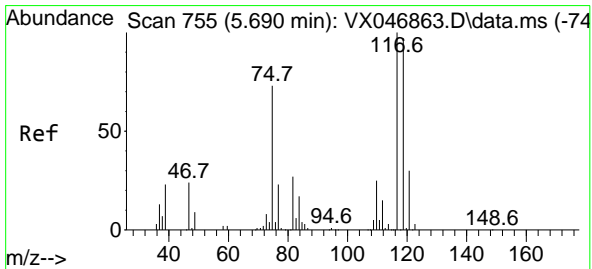
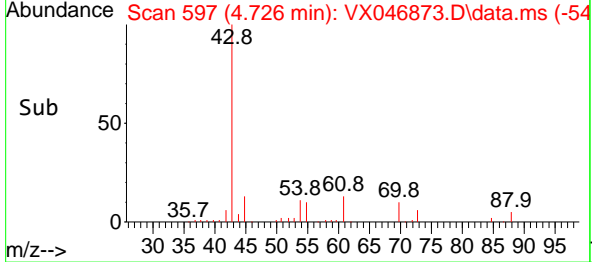
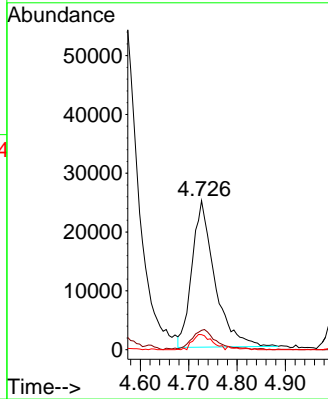
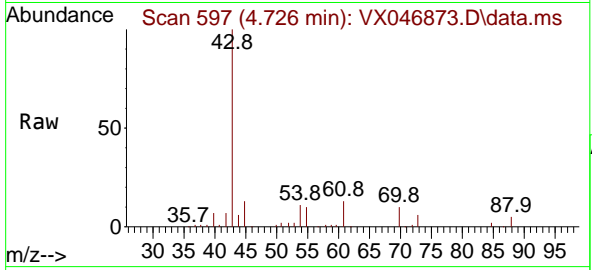

#38
 Carbon Tetrachloride
 Concen: 18.278 ug/l
 RT: 5.690 min Scan# 755
 Delta R.T. -0.000 min
 Lab File: VX046873.D
 Acq: 03 Jul 2025 09:56

Tgt Ion: 117 Resp: 111817

Ion	Ratio	Lower	Upper
117	100		
119	91.0	76.6	114.8
121	28.9	24.1	36.1

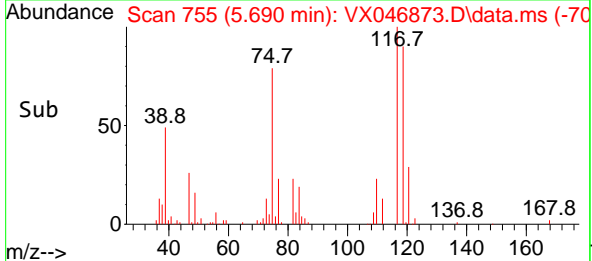
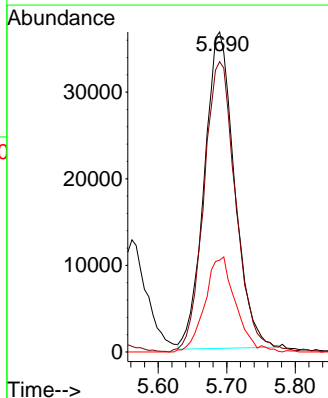
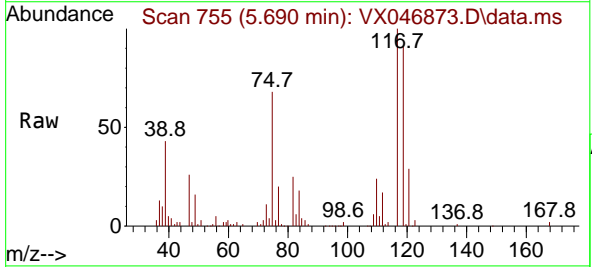

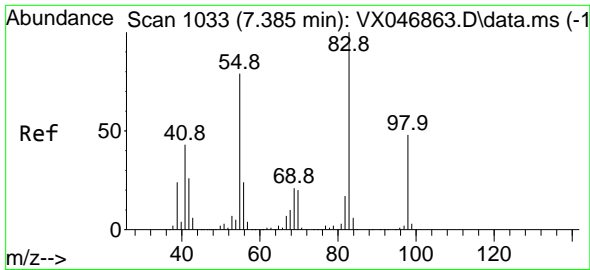

#39
 Methylcyclohexane
 Concen: 18.606 ug/l
 RT: 7.385 min Scan# 1033
 Delta R.T. -0.000 min
 Lab File: VX046873.D
 Acq: 03 Jul 2025 09:56

Instrument : MSVOA_X
 ClientSampleId : VX0703WBS01

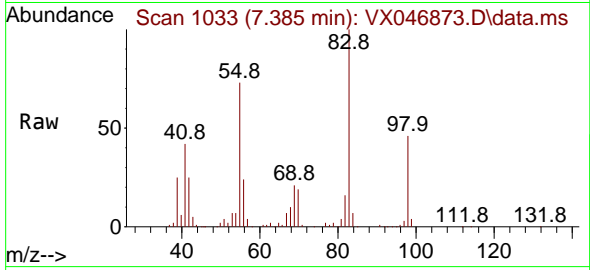

Tgt Ion: 83 Resp: 134672
 Ion Ratio Lower Upper
 83 100
 55 72.7 63.0 94.4
 98 46.1 38.5 57.7

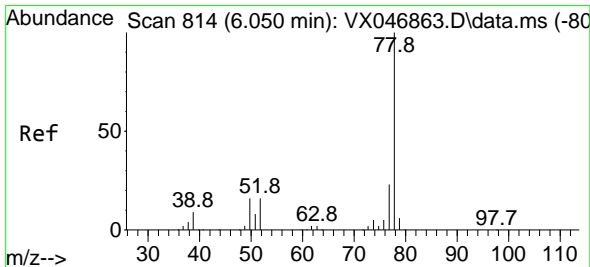
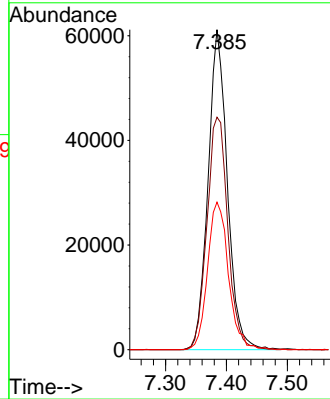
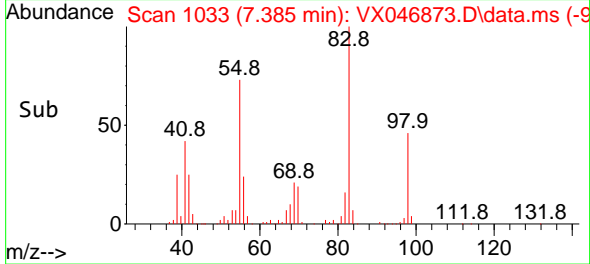

#40
 Benzene
 Concen: 18.939 ug/l
 RT: 6.049 min Scan# 814
 Delta R.T. -0.000 min
 Lab File: VX046873.D
 Acq: 03 Jul 2025 09:56

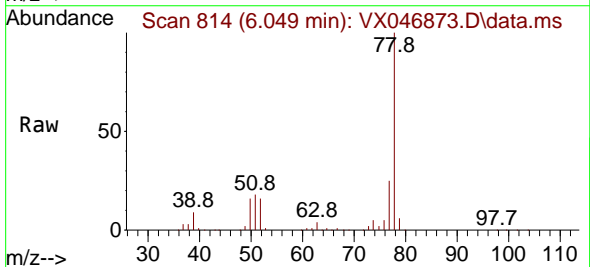

Tgt Ion: 78 Resp: 331479
 Ion Ratio Lower Upper
 78 100
 77 24.6 18.7 28.1

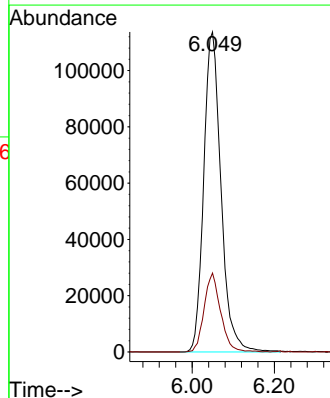
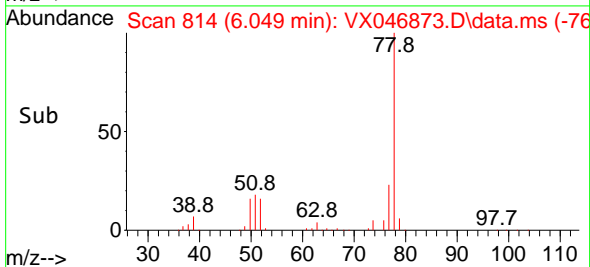

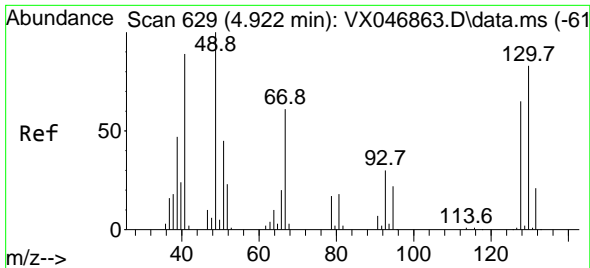

#41
 Methacrylonitrile
 Concen: 18.784 ug/l
 RT: 4.934 min Scan# 61
 Delta R.T. 0.012 min
 Lab File: VX046873.D
 Acq: 03 Jul 2025 09:56

Instrument : MSVOA_X
 ClientSampleId : VX0703WBS01

Tgt Ion: 41 Resp: 49384

Ion	Ratio	Lower	Upper
41	100		
39	56.5	43.0	64.4
67	68.9	60.2	90.2
52	31.9	24.6	36.8

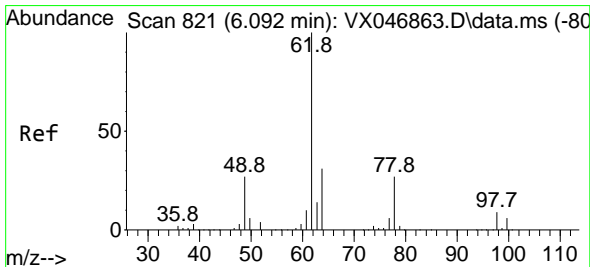
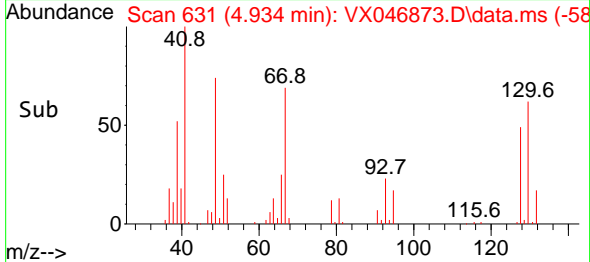
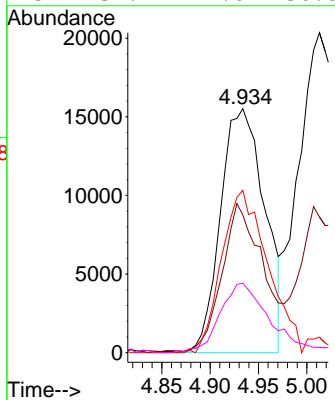
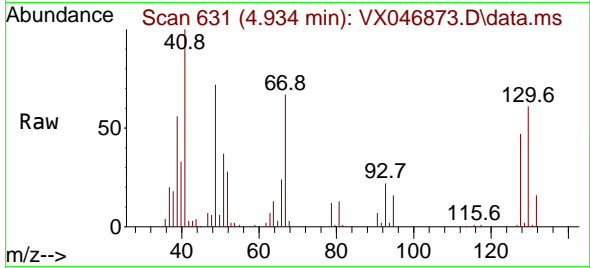

#42
 1,2-Dichloroethane
 Concen: 18.579 ug/l
 RT: 6.092 min Scan# 821
 Delta R.T. -0.000 min
 Lab File: VX046873.D
 Acq: 03 Jul 2025 09:56

Tgt Ion: 62 Resp: 110414

Ion	Ratio	Lower	Upper
62	100		
98	10.1	0.0	19.4

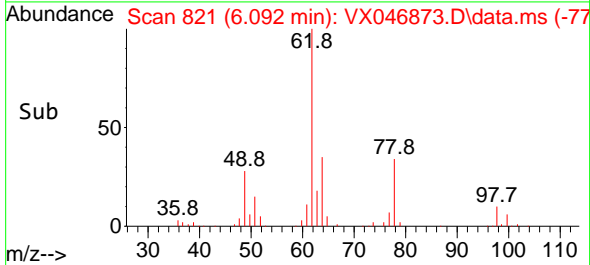
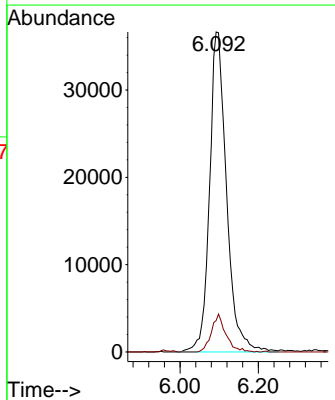
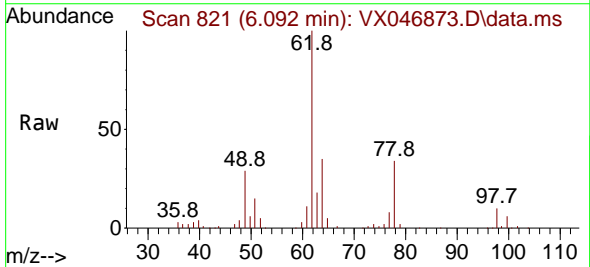

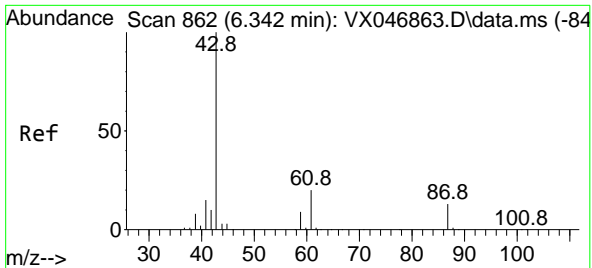

#43
 Isopropyl Acetate
 Concen: 18.894 ug/l
 RT: 6.348 min Scan# 80
 Delta R.T. 0.006 min
 Lab File: VX046873.D
 Acq: 03 Jul 2025 09:56

Instrument : MSVOA_X
 ClientSampleId : VX0703WBS01

Tgt Ion: 43 Resp: 142626

Ion	Ratio	Lower	Upper
43	100		
61	19.6	15.7	23.5
87	12.4	10.1	15.1

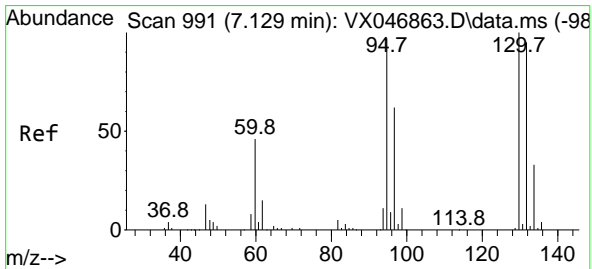
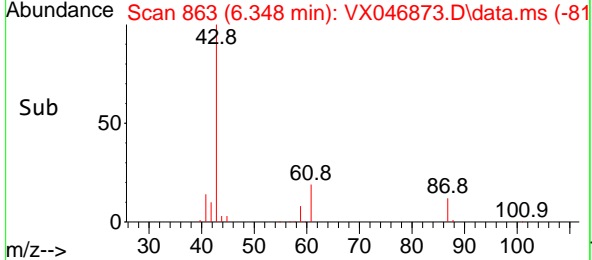
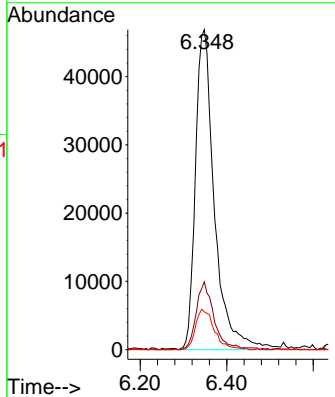
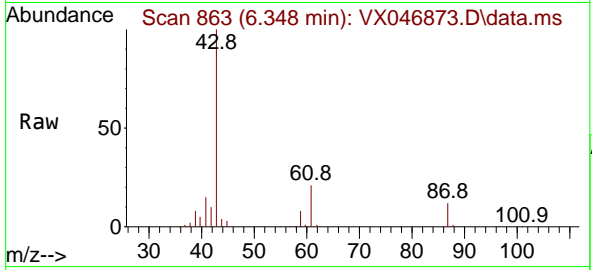

#44
 Trichloroethene
 Concen: 18.422 ug/l
 RT: 7.135 min Scan# 992
 Delta R.T. 0.006 min
 Lab File: VX046873.D
 Acq: 03 Jul 2025 09:56

Tgt Ion: 130 Resp: 83932

Ion	Ratio	Lower	Upper
130	100		
95	98.4	0.0	194.2

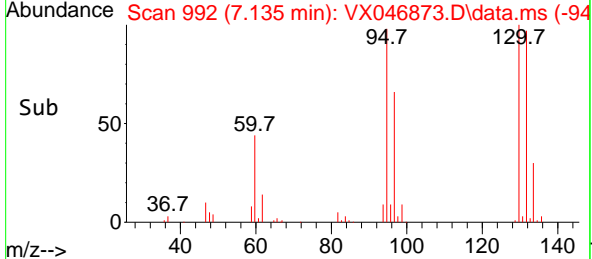
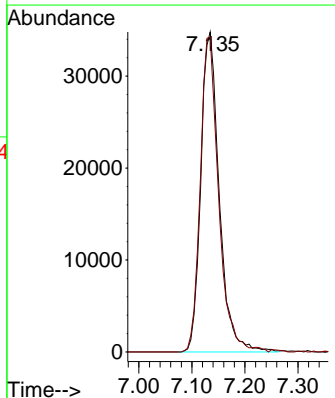
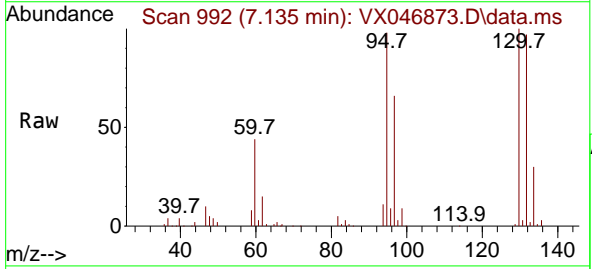

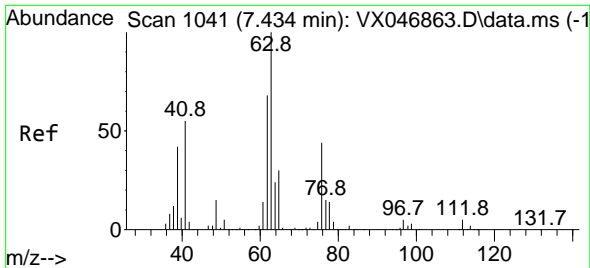

#45
 1,2-Dichloropropane
 Concen: 18.647 ug/l
 RT: 7.433 min Scan# 1041
 Delta R.T. -0.000 min
 Lab File: VX046873.D
 Acq: 03 Jul 2025 09:56

Instrument : MSVOA_X
 ClientSampleId : VX0703WBS01

Tgt Ion: 63 Resp: 82453
 Ion Ratio Lower Upper
 63 100
 65 30.2 24.2 36.2

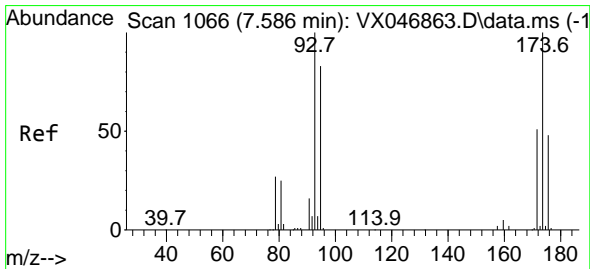
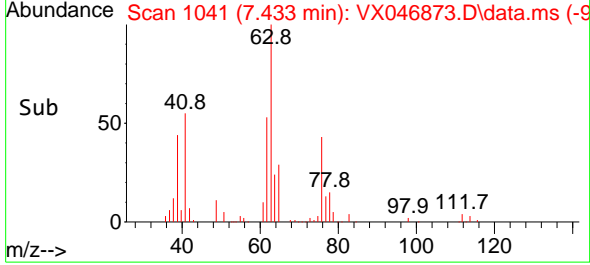
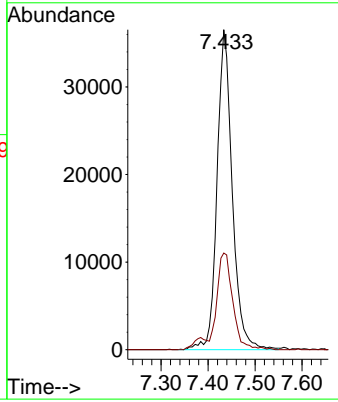
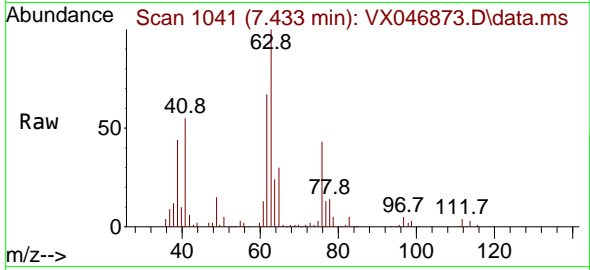

#46
 Dibromomethane
 Concen: 18.378 ug/l
 RT: 7.586 min Scan# 1066
 Delta R.T. -0.000 min
 Lab File: VX046873.D
 Acq: 03 Jul 2025 09:56

Tgt Ion: 93 Resp: 56307
 Ion Ratio Lower Upper
 93 100
 95 86.2 66.6 99.8
 174 99.8 77.4 116.2

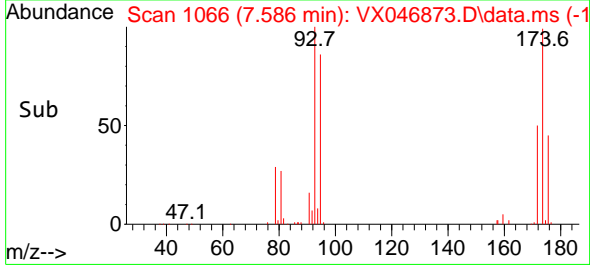
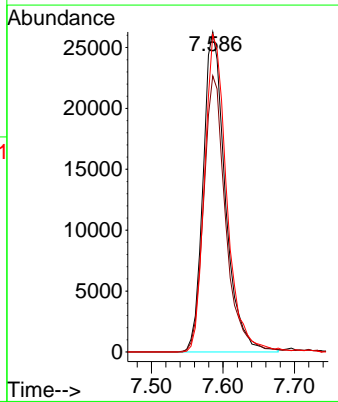
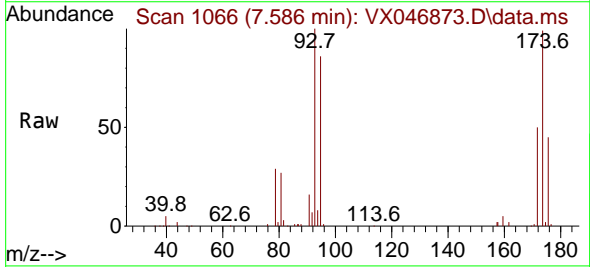

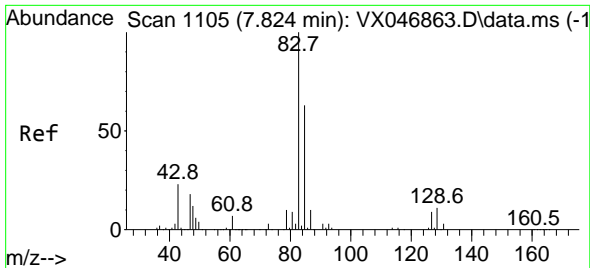

#47
 Bromodichloromethane
 Concen: 18.798 ug/l
 RT: 7.823 min Scan# 1105
 Delta R.T. -0.000 min
 Lab File: VX046873.D
 Acq: 03 Jul 2025 09:56

Instrument : MSVOA_X
 ClientSampleId : VX0703WBS01

Tgt Ion	Resp	Lower	Upper
83	100		
85	65.3	50.2	75.4
127	8.7	7.1	10.7

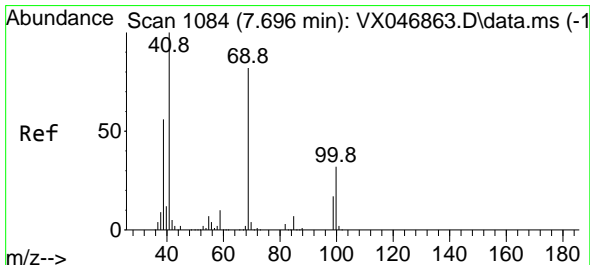
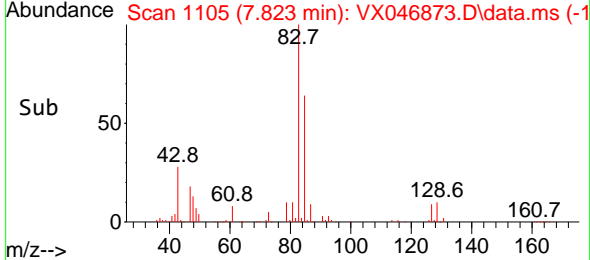
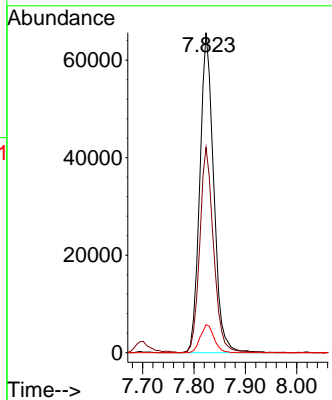
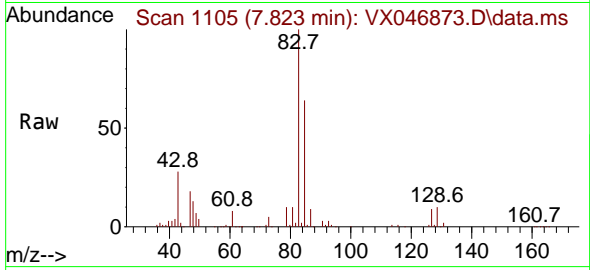

#48
 Methyl methacrylate
 Concen: 18.721 ug/l
 RT: 7.695 min Scan# 1084
 Delta R.T. -0.000 min
 Lab File: VX046873.D
 Acq: 03 Jul 2025 09:56

Tgt Ion	Resp	Lower	Upper
41	100		
69	81.5	65.8	98.8
39	53.8	43.8	65.6

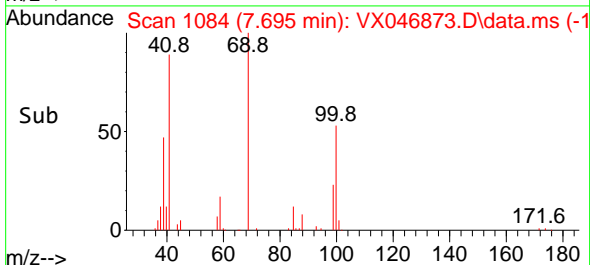
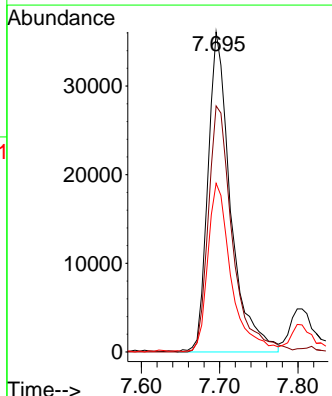
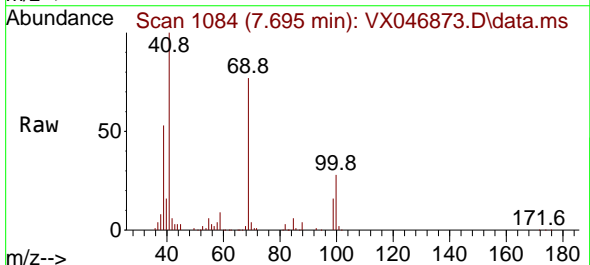

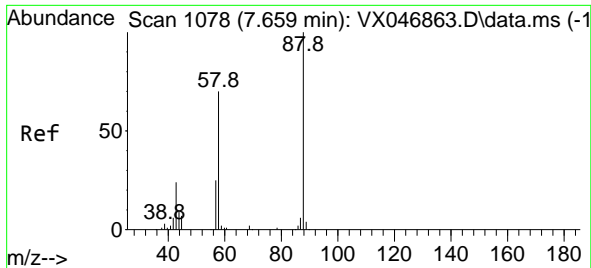

#49
 1,4-Dioxane
 Concen: 374.371 ug/l
 RT: 7.665 min Scan# 1079
 Delta R.T. 0.006 min
 Lab File: VX046873.D
 Acq: 03 Jul 2025 09:56

Instrument : MSVOA_X
 ClientSampleId : VX0703WBS01

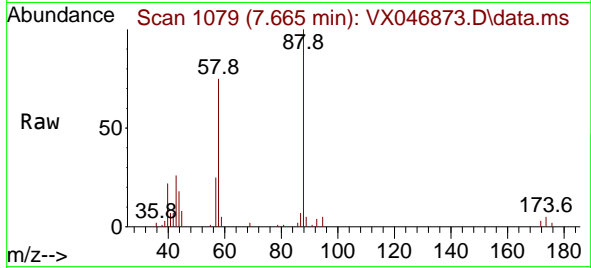

Tgt Ion: 88 Resp: 16908
 Ion Ratio Lower Upper
 88 100
 43 24.8 31.7 47.5#
 58 73.0 57.5 86.3

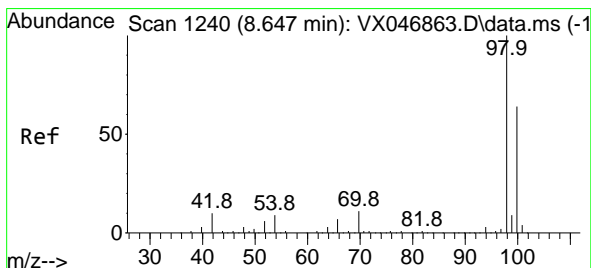
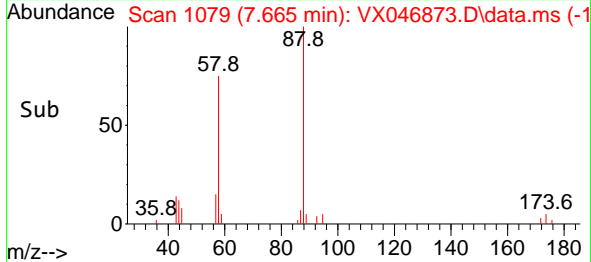
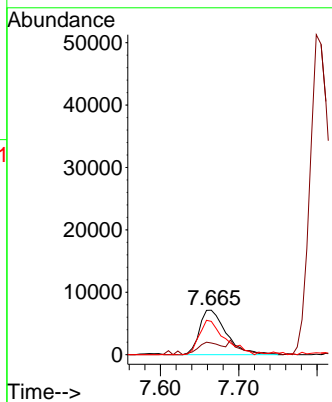

#50
 Toluene-d8
 Concen: 49.607 ug/l
 RT: 8.646 min Scan# 1240
 Delta R.T. -0.000 min
 Lab File: VX046873.D
 Acq: 03 Jul 2025 09:56

Tgt Ion: 98 Resp: 750632
 Ion Ratio Lower Upper
 98 100
 100 66.2 53.0 79.6

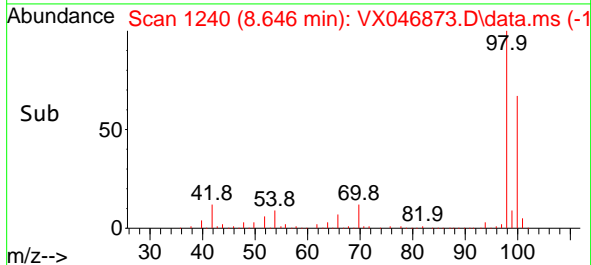
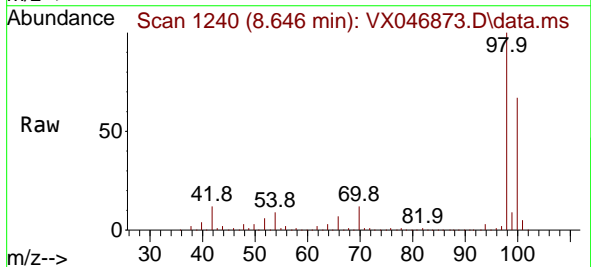
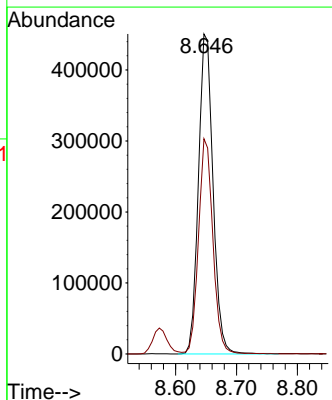

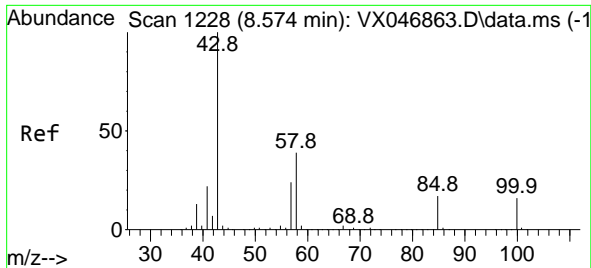

#51
 4-Methyl-2-Pentanone
 Concen: 95.238 ug/l
 RT: 8.573 min Scan# 11
 Delta R.T. -0.000 min
 Lab File: VX046873.D
 Acq: 03 Jul 2025 09:56

Instrument : MSVOA_X
 ClientSampleId : VX0703WBS01

Tgt Ion: 43 Resp: 424297
 Ion Ratio Lower Upper
 43 100
 58 37.1 30.4 45.6

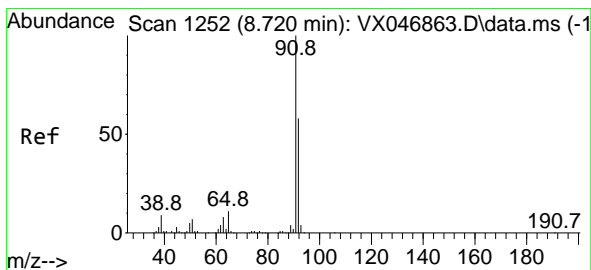
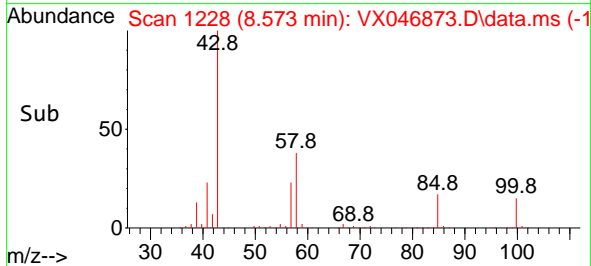
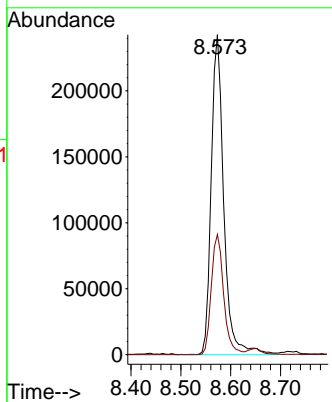
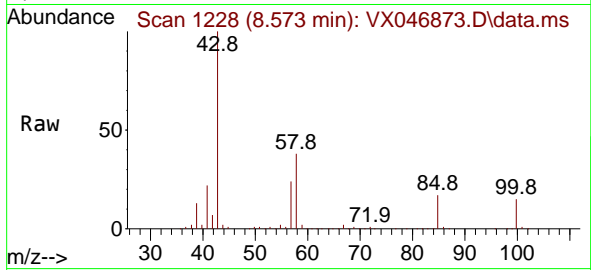

#52
 Toluene
 Concen: 19.096 ug/l
 RT: 8.720 min Scan# 1252
 Delta R.T. -0.000 min
 Lab File: VX046873.D
 Acq: 03 Jul 2025 09:56

Tgt Ion: 92 Resp: 207111
 Ion Ratio Lower Upper
 92 100
 91 171.8 137.9 206.9

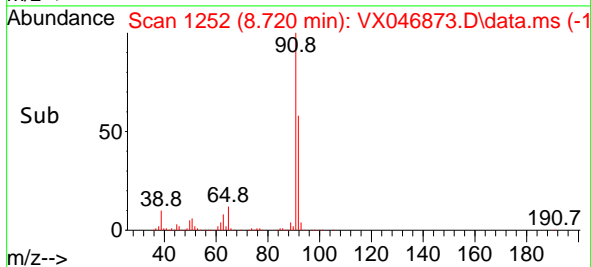
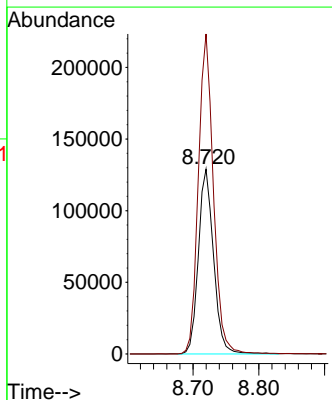
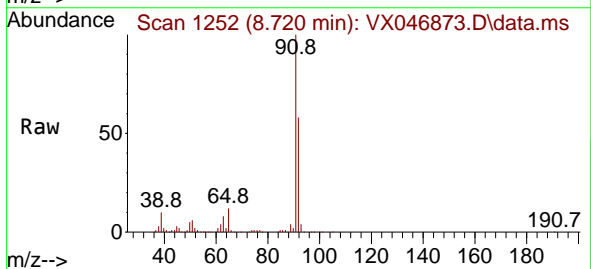

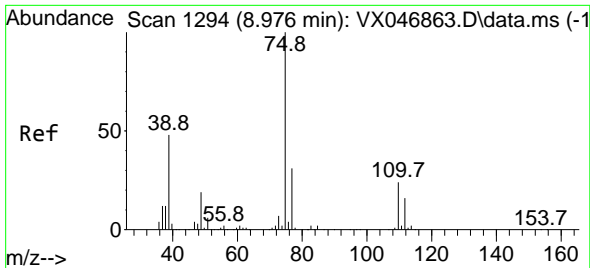

#53
 t-1,3-Dichloropropene
 Concen: 18.444 ug/l
 RT: 8.976 min Scan# 1194
 Delta R.T. -0.000 min
 Lab File: VX046873.D
 Acq: 03 Jul 2025 09:56

Instrument : MSVOA_X
 ClientSampleId : VX0703WBS01

Tgt Ion: 75 Resp: 107683
 Ion Ratio Lower Upper
 75 100
 77 32.2 25.0 37.6

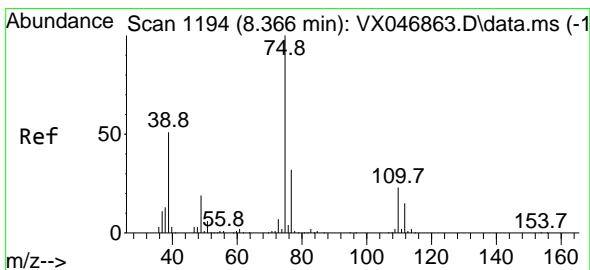
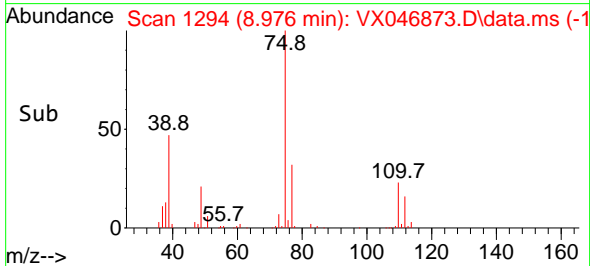
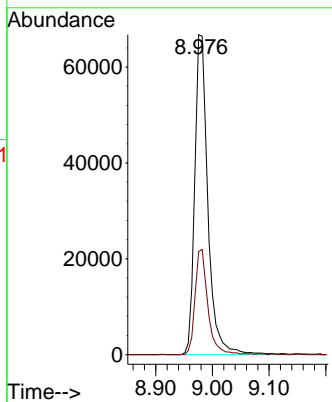
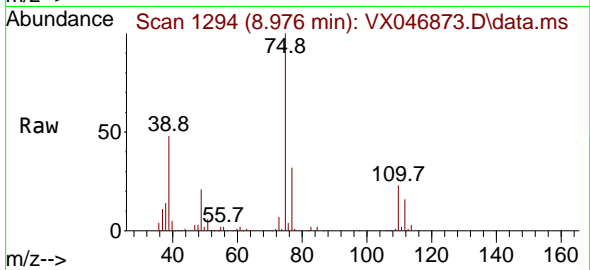

#54
 cis-1,3-Dichloropropene
 Concen: 18.521 ug/l
 RT: 8.366 min Scan# 1194
 Delta R.T. -0.000 min
 Lab File: VX046873.D
 Acq: 03 Jul 2025 09:56

Tgt Ion: 75 Resp: 123427
 Ion Ratio Lower Upper
 75 100
 77 30.1 25.4 38.2
 39 48.8 40.7 61.1

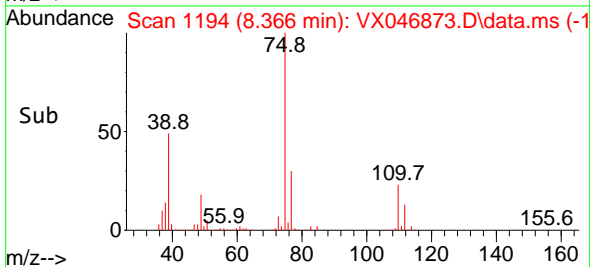
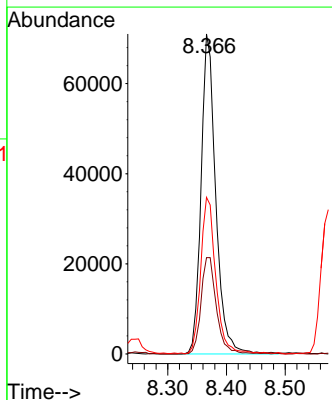
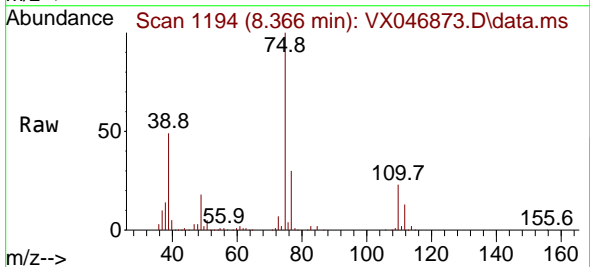

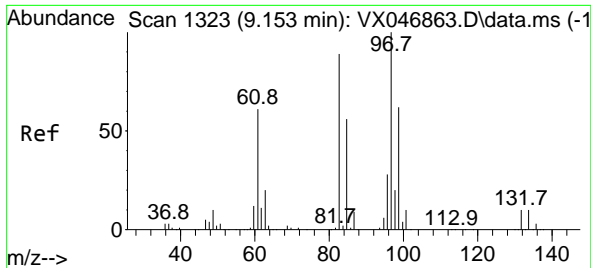

#55
 1,1,2-Trichloroethane
 Concen: 19.091 ug/l
 RT: 9.152 min Scan# 11
 Delta R.T. -0.000 min
 Lab File: VX046873.D
 Acq: 03 Jul 2025 09:56

Instrument : MSVOA_X
 ClientSampleId : VX0703WBS01

Tgt Ion: 97 Resp: 77121

Ion	Ratio	Lower	Upper
97	100		
83	84.3	70.9	106.3
85	56.6	44.6	67.0
99	63.9	50.2	75.4

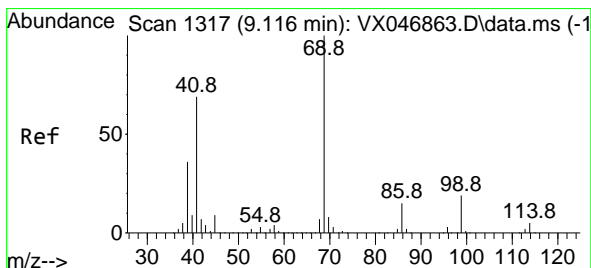
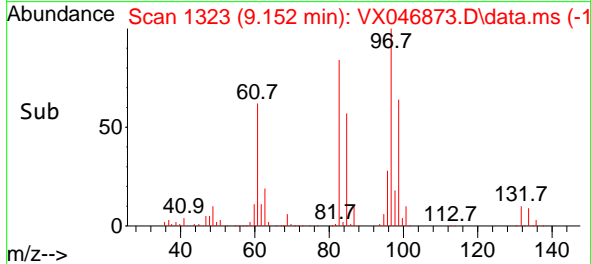
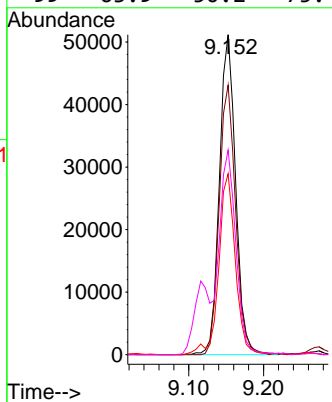
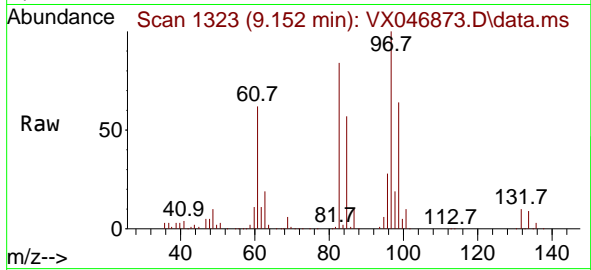

#56
 Ethyl methacrylate
 Concen: 18.916 ug/l
 RT: 9.116 min Scan# 1317
 Delta R.T. -0.000 min
 Lab File: VX046873.D
 Acq: 03 Jul 2025 09:56

Tgt Ion: 69 Resp: 105762

Ion	Ratio	Lower	Upper
69	100		
41	66.8	54.6	82.0
39	36.2	28.7	43.1

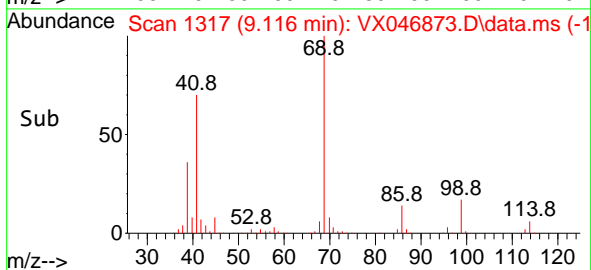
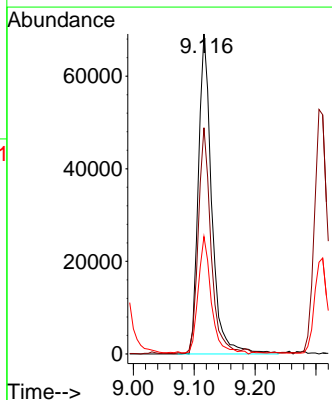
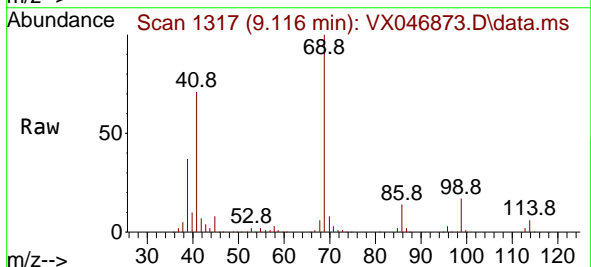

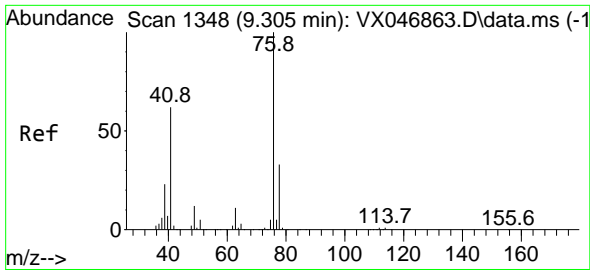

#57
 1,3-Dichloropropane
 Concen: 19.007 ug/l
 RT: 9.311 min Scan# 1349
 Delta R.T. 0.006 min
 Lab File: VX046873.D
 Acq: 03 Jul 2025 09:56

Instrument : MSVOA_X
 ClientSampleId : VX0703WBS01

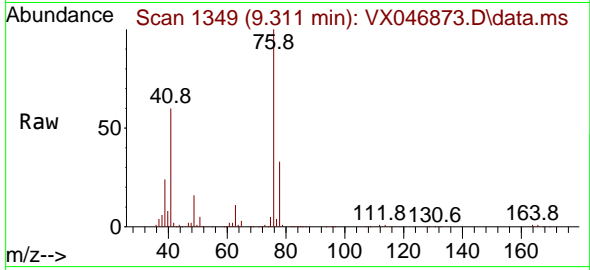

Tgt Ion: 76 Resp: 132209
 Ion Ratio Lower Upper
 76 100
 78 31.8 25.9 38.9

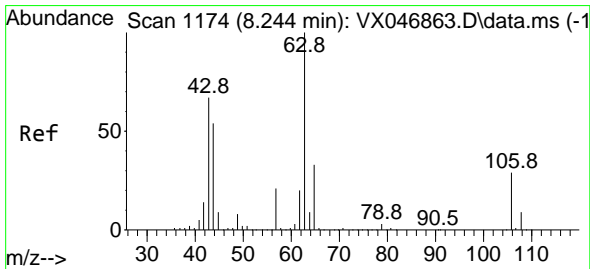
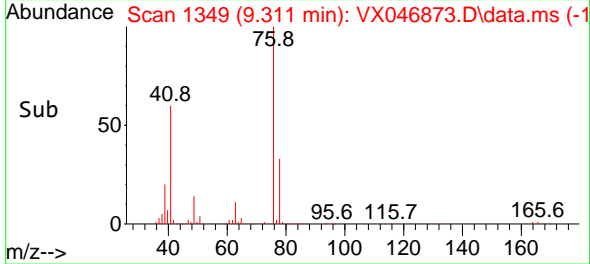
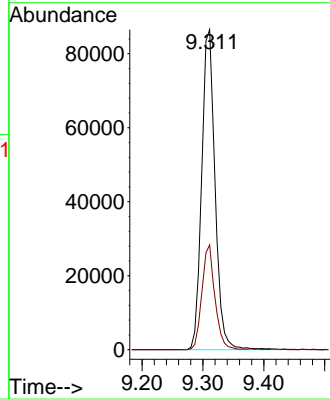

#58
 2-Chloroethyl Vinyl ether
 Concen: 87.015 ug/l
 RT: 8.244 min Scan# 1174
 Delta R.T. -0.000 min
 Lab File: VX046873.D
 Acq: 03 Jul 2025 09:56

Tgt Ion: 63 Resp: 274129
 Ion Ratio Lower Upper
 63 100
 106 28.2 22.6 33.8

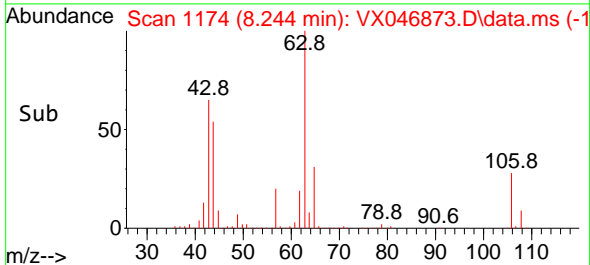
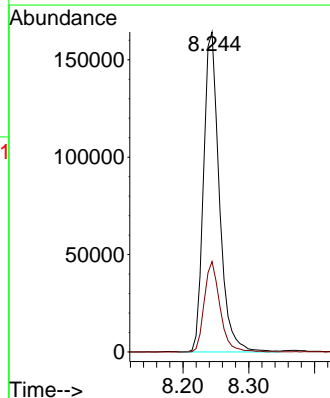
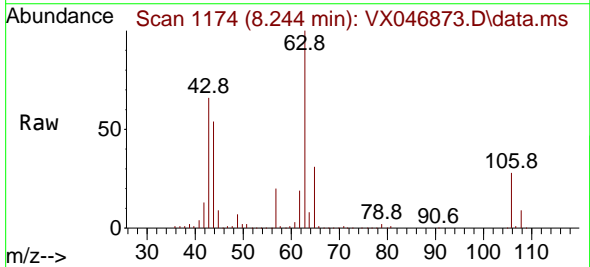

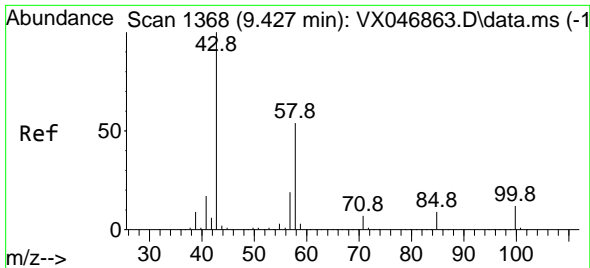

#59
 2-Hexanone
 Concen: 92.144 ug/l
 RT: 9.427 min Scan# 1368
 Delta R.T. -0.000 min
 Lab File: VX046873.D
 Acq: 03 Jul 2025 09:56

Instrument : MSVOA_X
 ClientSampleId : VX0703WBS01

Tgt Ion: 43 Resp: 272293
 Ion Ratio Lower Upper
 43 100
 58 55.0 27.1 81.3

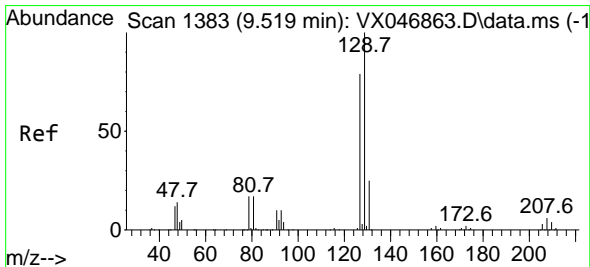
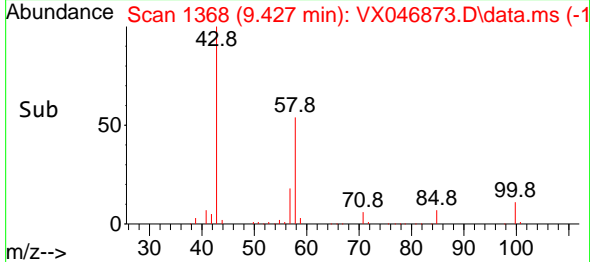
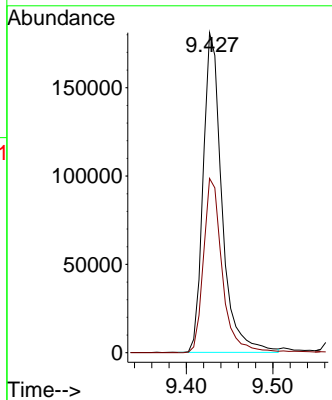
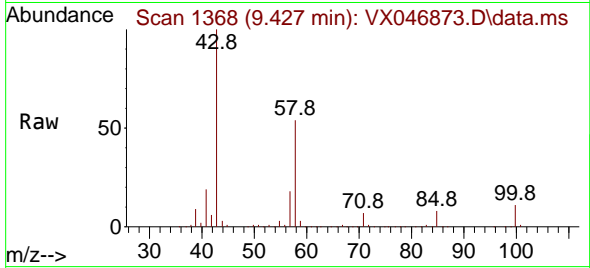

#60
 Dibromochloromethane
 Concen: 18.597 ug/l
 RT: 9.518 min Scan# 1383
 Delta R.T. -0.000 min
 Lab File: VX046873.D
 Acq: 03 Jul 2025 09:56

Tgt Ion: 129 Resp: 89907
 Ion Ratio Lower Upper
 129 100
 127 78.2 39.1 117.5

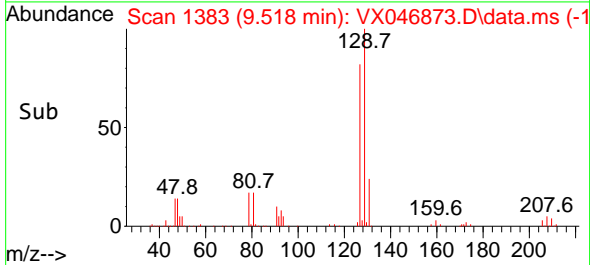
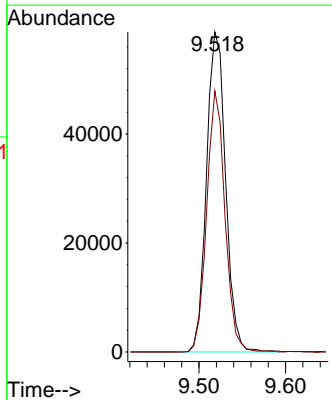
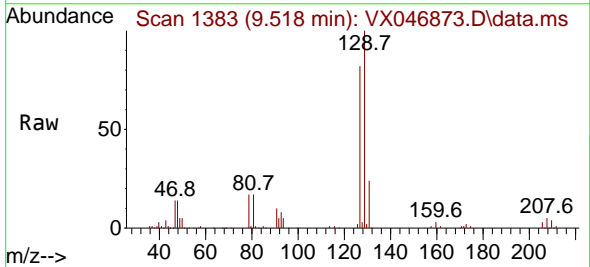

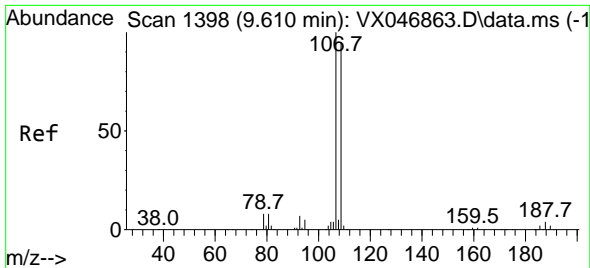

#61
 1,2-Dibromoethane
 Concen: 18.646 ug/l
 RT: 9.610 min Scan# 1398
 Delta R.T. -0.000 min
 Lab File: VX046873.D
 Acq: 03 Jul 2025 09:56

Instrument : MSVOA_X
 ClientSampleId : VX0703WBS01

Tgt Ion:107 Resp: 75647
 Ion Ratio Lower Upper
 107 100
 109 94.1 75.4 113.2

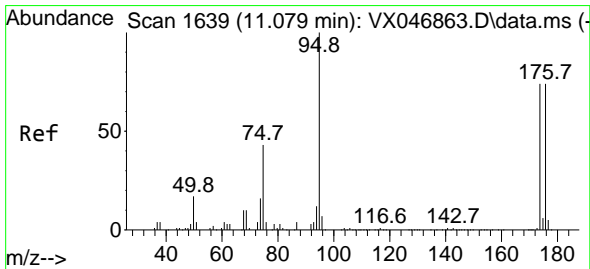
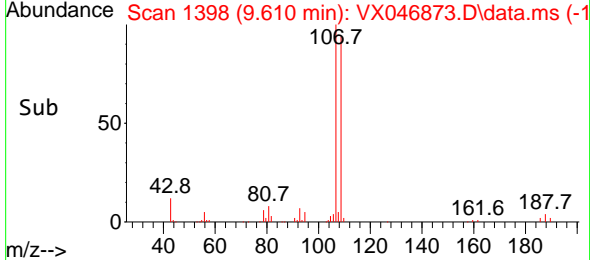
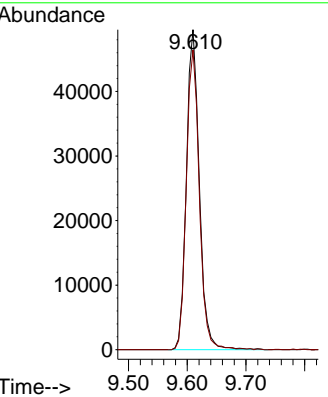
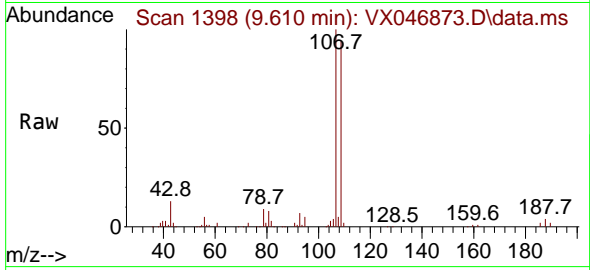

#62
 4-Bromofluorobenzene
 Concen: 50.697 ug/l
 RT: 11.079 min Scan# 1639
 Delta R.T. -0.000 min
 Lab File: VX046873.D
 Acq: 03 Jul 2025 09:56

Tgt Ion: 95 Resp: 291553
 Ion Ratio Lower Upper
 95 100
 174 75.7 0.0 152.0
 176 73.4 0.0 145.2

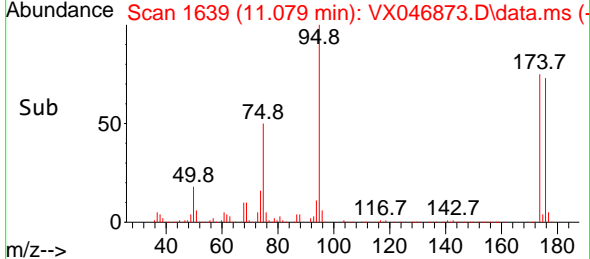
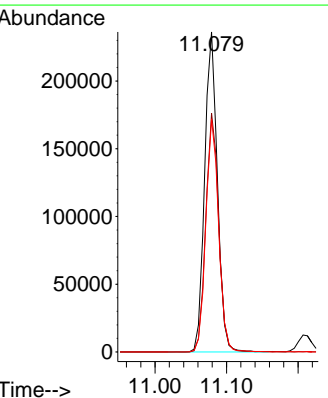
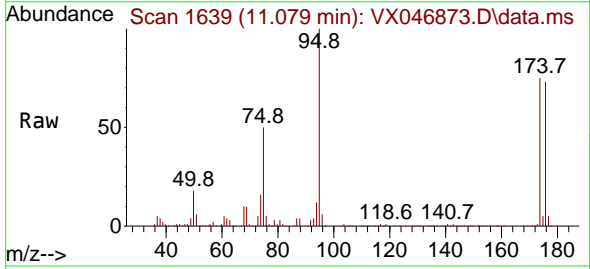

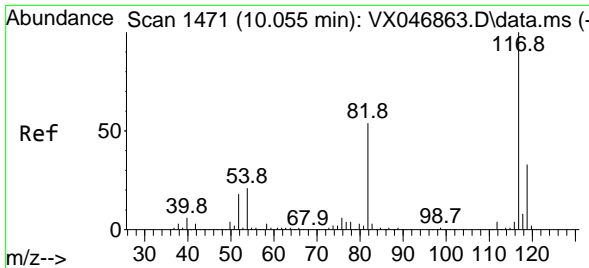

#63
 Chlorobenzene-d5
 Concen: 50.000 ug/l
 RT: 10.055 min Scan# 14
 Delta R.T. -0.000 min
 Lab File: VX046873.D
 Acq: 03 Jul 2025 09:56

Instrument : MSVOA_X
 ClientSampleId : VX0703WBS01

Tgt Ion:117 Resp: 572542

Ion	Ratio	Lower	Upper
117	100		
82	55.0	43.3	64.9
119	31.4	26.4	39.6

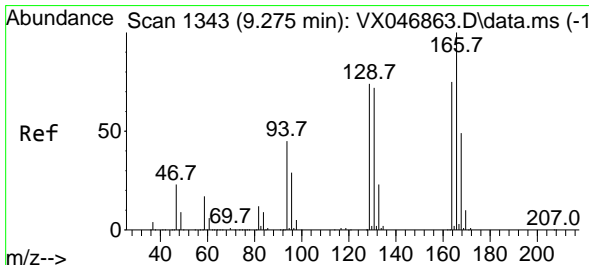
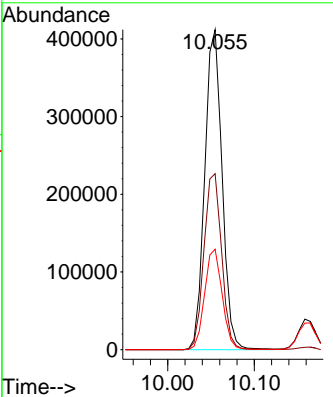
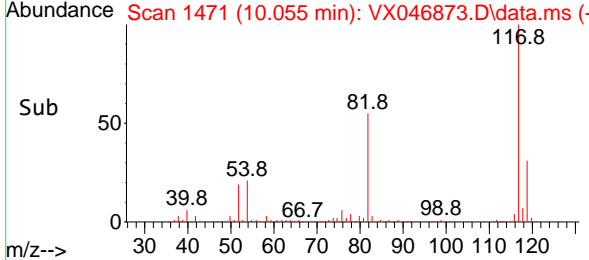
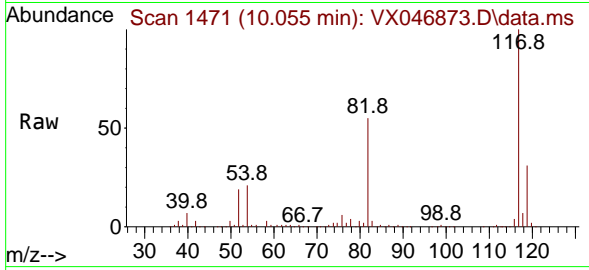

#64
 Tetrachloroethene
 Concen: 18.503 ug/l
 RT: 9.274 min Scan# 1343
 Delta R.T. -0.000 min
 Lab File: VX046873.D
 Acq: 03 Jul 2025 09:56

Tgt Ion:164 Resp: 70534

Ion	Ratio	Lower	Upper
164	100		
166	127.0	107.0	160.6
129	94.9	79.7	119.5
131	91.6	77.1	115.7

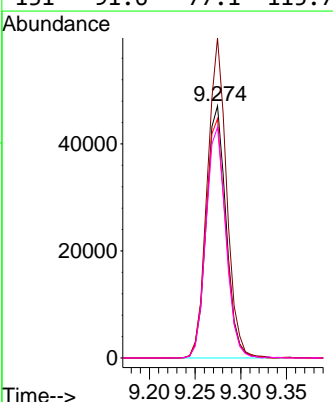
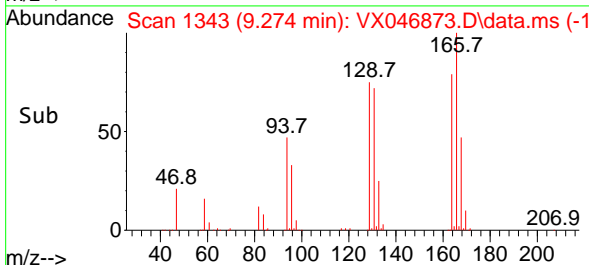
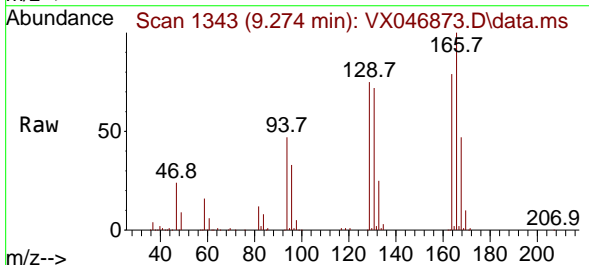

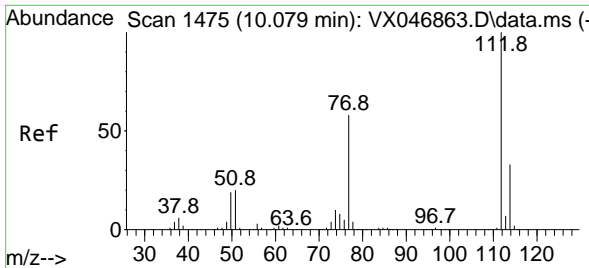

#65
 Chlorobenzene
 Concen: 18.588 ug/l
 RT: 10.079 min Scan# 1475
 Delta R.T. -0.000 min
 Lab File: VX046873.D
 Acq: 03 Jul 2025 09:56

Instrument : MSVOA_X
 ClientSampleId : VX0703WBS01

Tgt Ion	Resp	Lower	Upper
112	230093		
112	100		
114	33.4	26.3	39.5

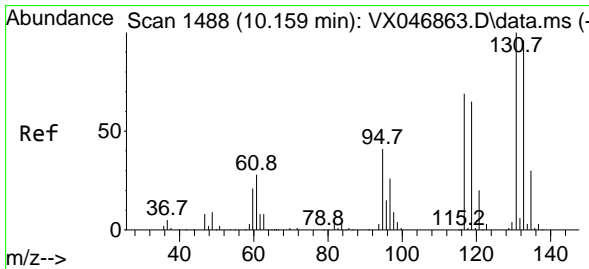
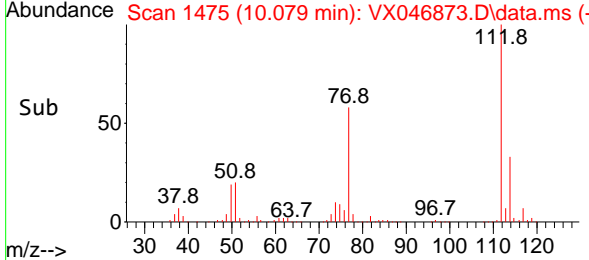
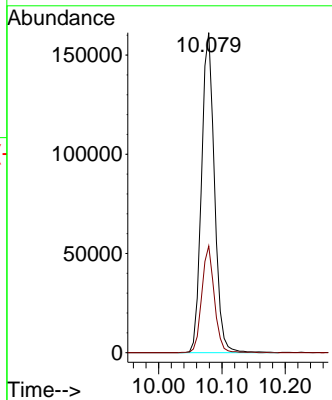
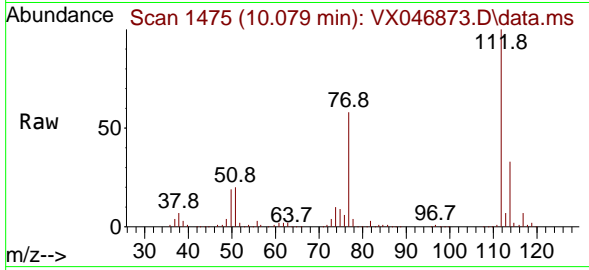

#66
 1,1,1,2-Tetrachloroethane
 Concen: 18.504 ug/l
 RT: 10.158 min Scan# 1488
 Delta R.T. -0.000 min
 Lab File: VX046873.D
 Acq: 03 Jul 2025 09:56

Tgt Ion	Resp	Lower	Upper
131	77000		
131	100		
133	93.6	47.6	142.9
119	66.4	32.4	97.2

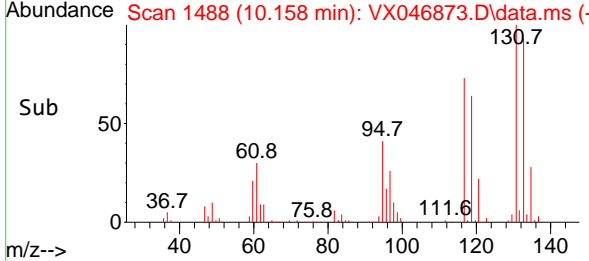
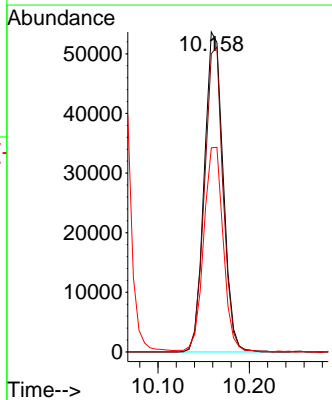
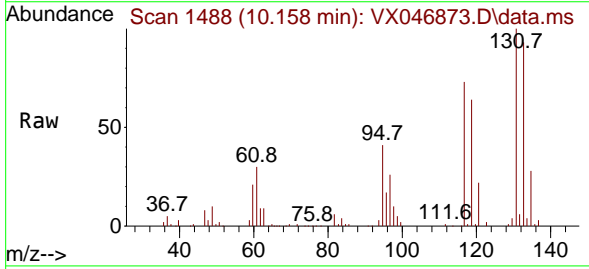

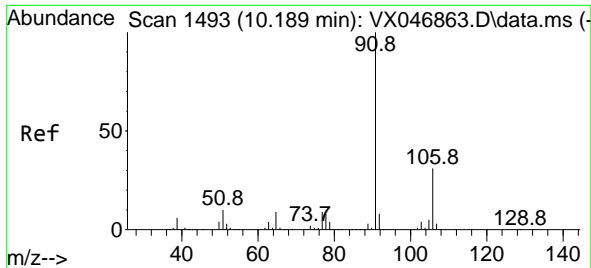

#67
 Ethyl Benzene
 Concen: 18.870 ug/l
 RT: 10.195 min Scan# 1494
 Delta R.T. 0.006 min
 Lab File: VX046873.D
 Acq: 03 Jul 2025 09:56

Instrument :
 MSVOA_X
 ClientSampleId :
 VX0703WBS01

Tgt Ion: 91 Resp: 400024
 Ion Ratio Lower Upper
 91 100
 106 29.6 24.4 36.6

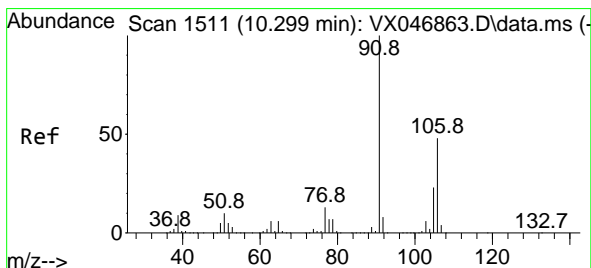
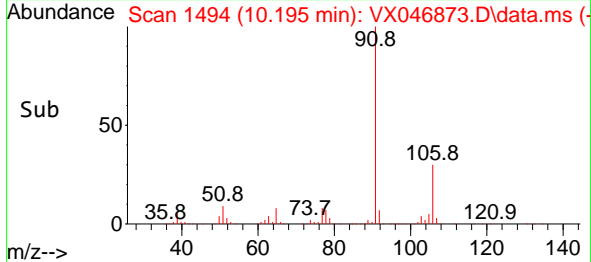
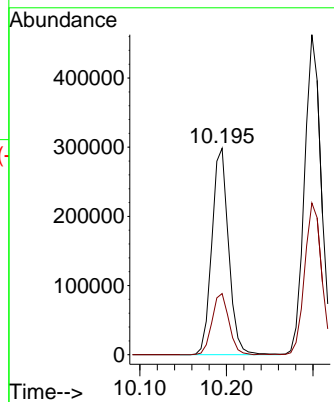
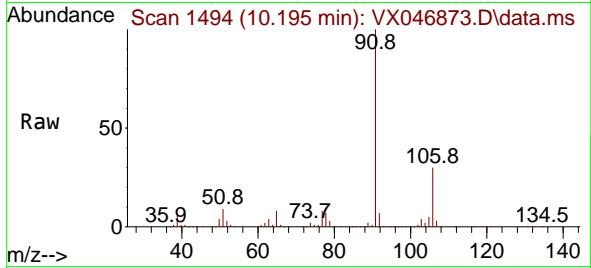

#68
 m/p-Xylenes
 Concen: 37.980 ug/l
 RT: 10.299 min Scan# 1511
 Delta R.T. -0.000 min
 Lab File: VX046873.D
 Acq: 03 Jul 2025 09:56

Tgt Ion: 106 Resp: 303388
 Ion Ratio Lower Upper
 106 100
 91 206.5 164.6 246.8

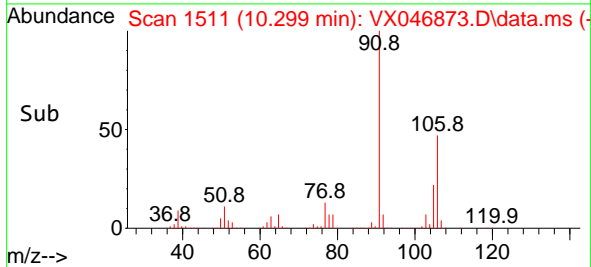
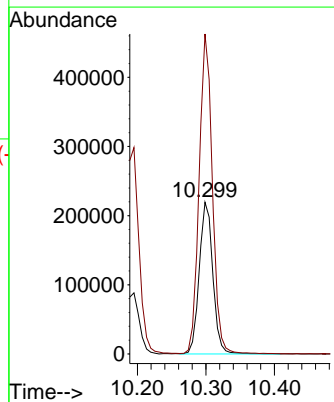
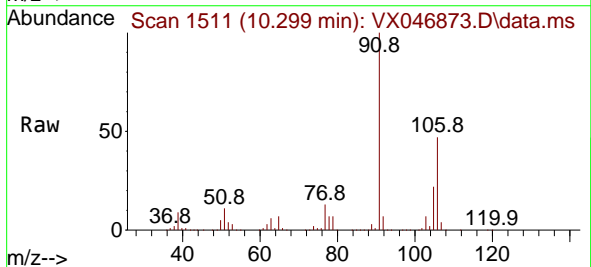

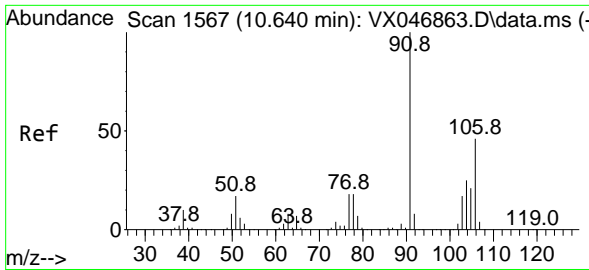

#69
 o-Xylene
 Concen: 18.736 ug/l
 RT: 10.640 min Scan# 1567
 Delta R.T. -0.000 min
 Lab File: VX046873.D
 Acq: 03 Jul 2025 09:56

Instrument : MSVOA_X
 ClientSampleId : VX0703WBS01

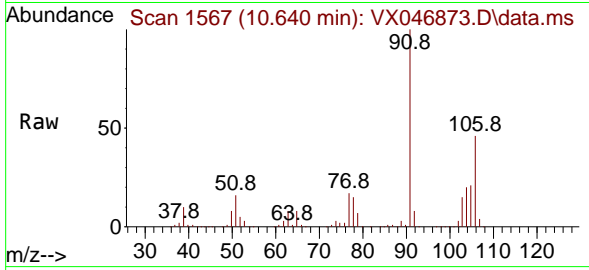

Tgt Ion:106 Resp: 144569
 Ion Ratio Lower Upper
 106 100
 91 217.6 109.5 328.5

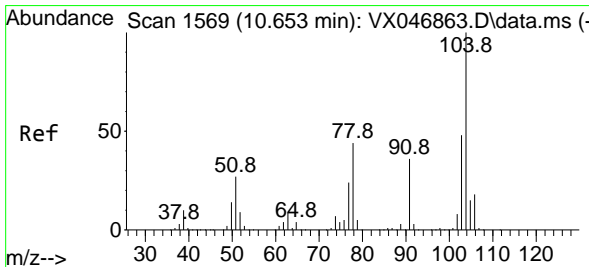
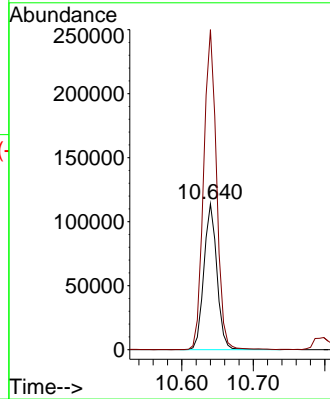
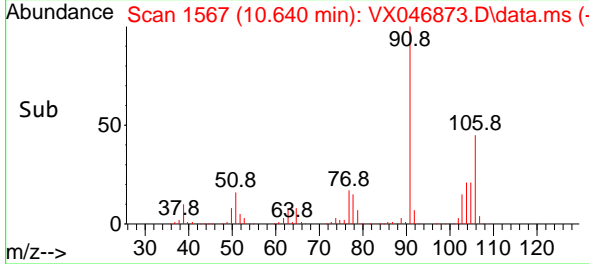

#70
 Styrene
 Concen: 19.340 ug/l
 RT: 10.652 min Scan# 1569
 Delta R.T. -0.000 min
 Lab File: VX046873.D
 Acq: 03 Jul 2025 09:56

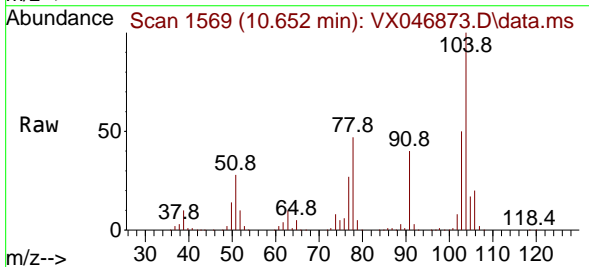

Tgt Ion:104 Resp: 255321
 Ion Ratio Lower Upper
 104 100
 78 50.4 40.3 60.5
 103 54.1 42.8 64.2

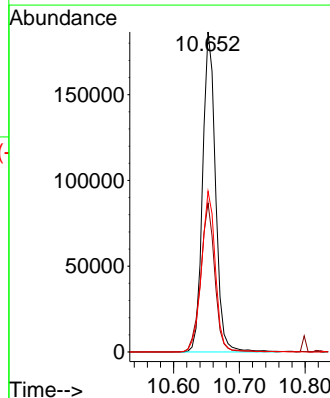
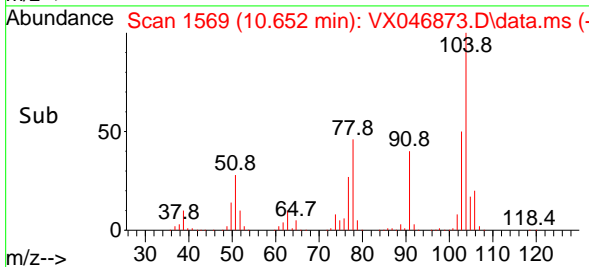

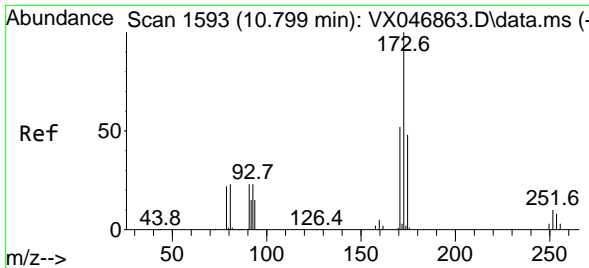

#71
 Bromoform
 Concen: 18.260 ug/l
 RT: 10.799 min Scan# 11
 Delta R.T. -0.000 min
 Lab File: VX046873.D
 Acq: 03 Jul 2025 09:56

Instrument :
 MSVOA_X
 ClientSampleId :
 VX0703WBS01

Tgt Ion	Resp	Lower	Upper
173	100		
175	47.9	23.8	71.5
254	0.1	0.1	0.1

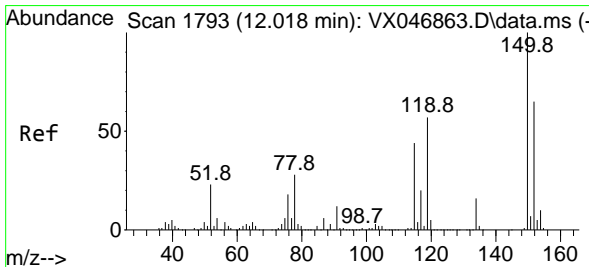
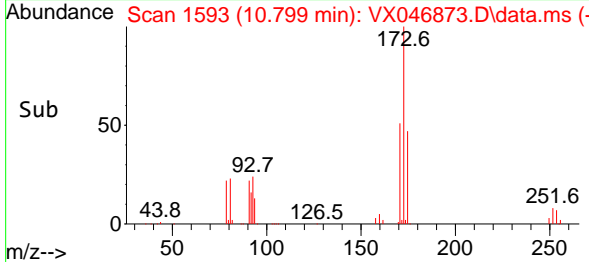
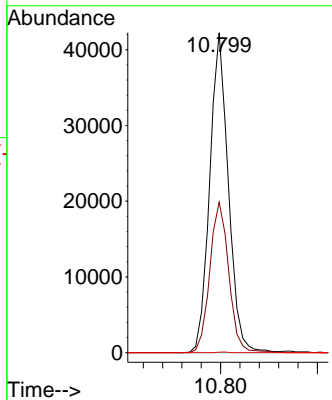
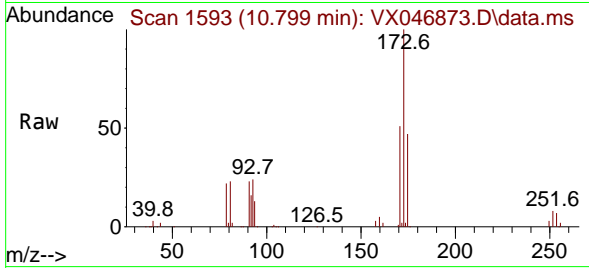

#72
 1,4-Dichlorobenzene-d4
 Concen: 50.000 ug/l
 RT: 12.018 min Scan# 1793
 Delta R.T. -0.000 min
 Lab File: VX046873.D
 Acq: 03 Jul 2025 09:56

Tgt Ion	Resp	Lower	Upper
152	100		
115	69.1	42.4	127.1
150	161.5	0.0	349.2

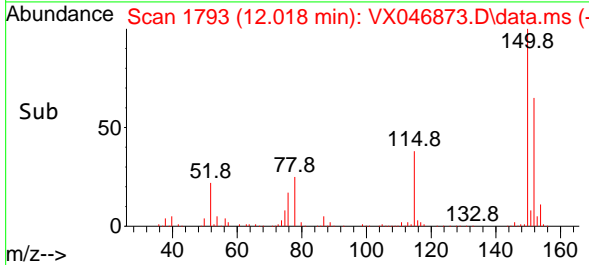
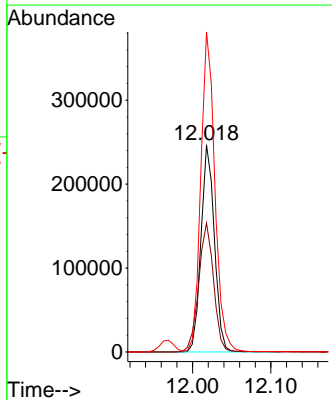
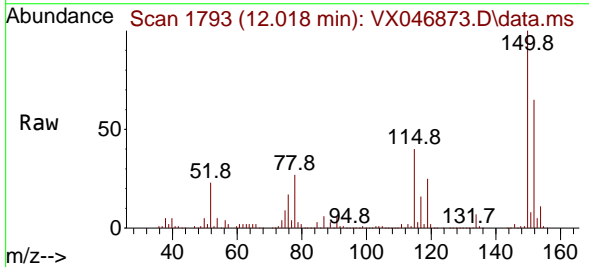

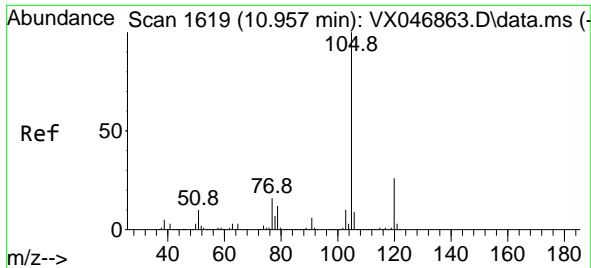

#73
 Isopropylbenzene
 Concen: 18.634 ug/l
 RT: 10.963 min Scan# 1620
 Delta R.T. 0.006 min
 Lab File: VX046873.D
 Acq: 03 Jul 2025 09:56

Instrument :
 MSVOA_X
 ClientSampleId :
 VX0703WBS01

Tgt Ion:105 Resp: 384896
 Ion Ratio Lower Upper
 105 100
 120 26.2 13.2 39.5

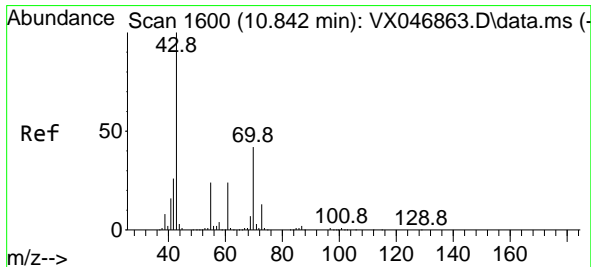
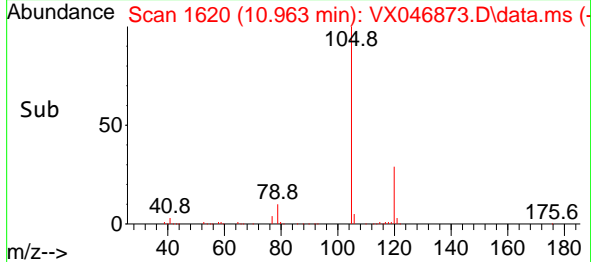
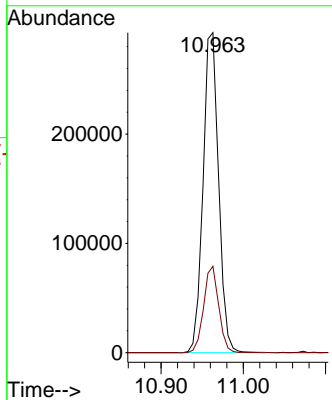
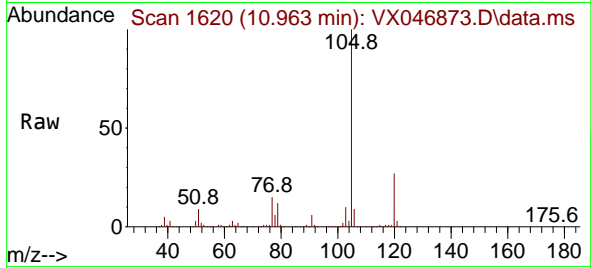

#74
 N-amy1 acetate
 Concen: 18.101 ug/l
 RT: 10.841 min Scan# 1600
 Delta R.T. -0.000 min
 Lab File: VX046873.D
 Acq: 03 Jul 2025 09:56

Tgt Ion: 43 Resp: 127048
 Ion Ratio Lower Upper
 43 100
 70 41.1 33.4 50.2
 55 25.0 19.6 29.4
 61 23.9 18.9 28.3

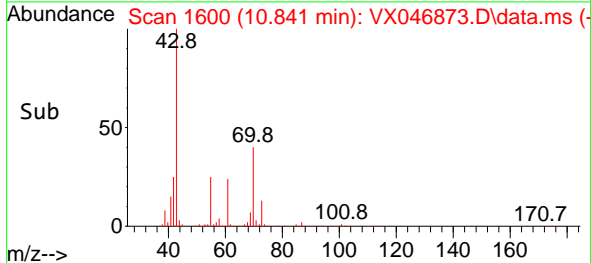
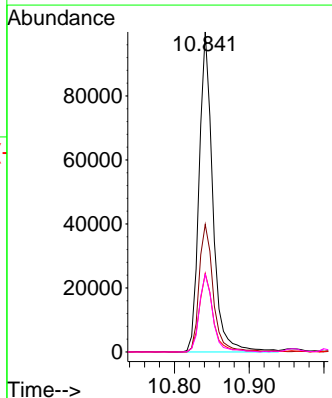
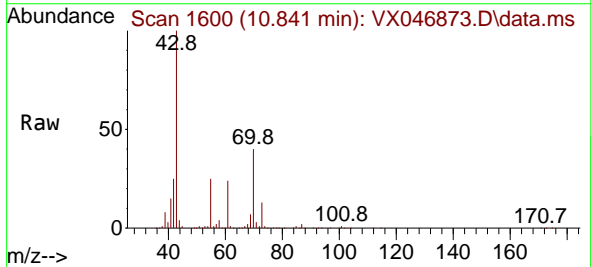

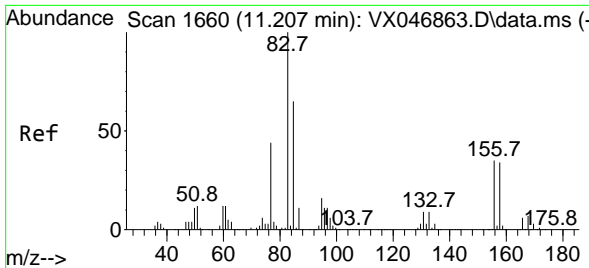

#75
 1,1,2,2-Tetrachloroethane
 Concen: 18.161 ug/l
 RT: 11.207 min Scan# 1660
 Delta R.T. -0.000 min
 Lab File: VX046873.D
 Acq: 03 Jul 2025 09:56

Instrument : MSVOA_X
 ClientSampleId : VX0703WBS01

Tgt Ion: 83 Resp: 103145

Ion	Ratio	Lower	Upper
83	100		
131	9.8	5.0	14.9
85	63.5	32.1	96.5

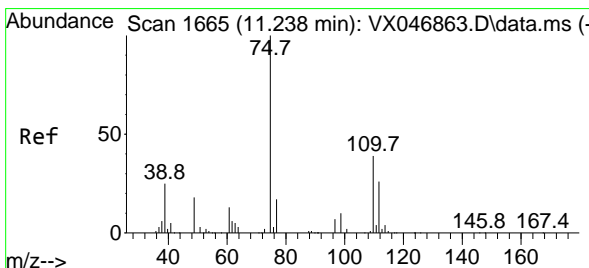
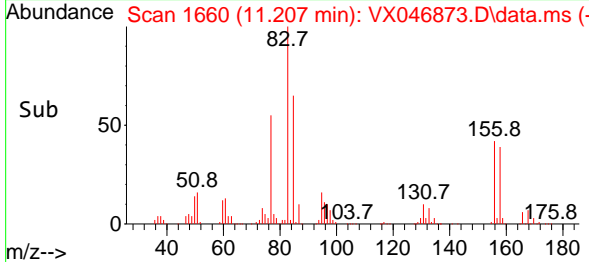
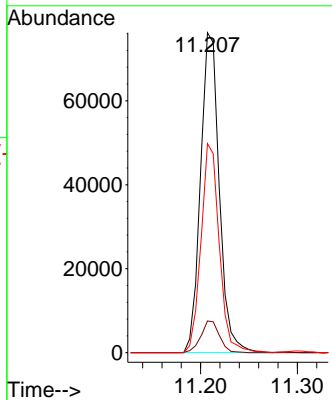
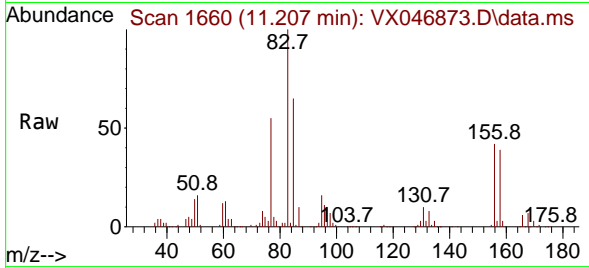

#76
 1,2,3-Trichloropropane
 Concen: 22.136 ug/l
 RT: 11.237 min Scan# 1665
 Delta R.T. -0.000 min
 Lab File: VX046873.D
 Acq: 03 Jul 2025 09:56

Tgt Ion: 75 Resp: 100497

Ion	Ratio	Lower	Upper
75	100		
77	35.4	20.6	61.8

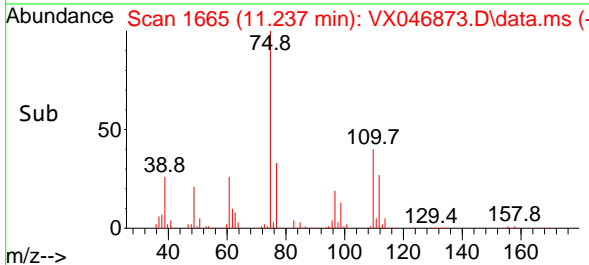
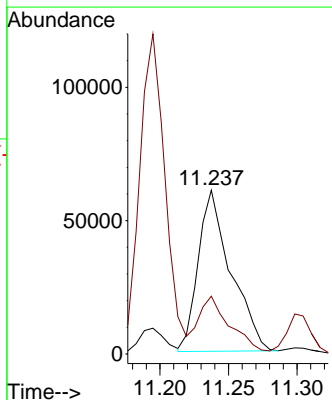
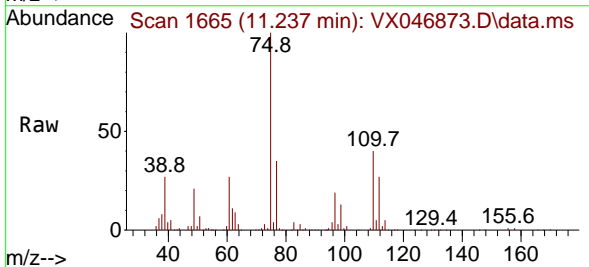

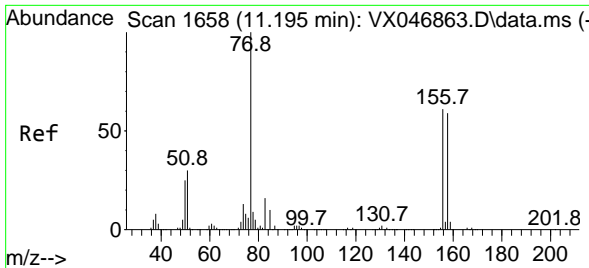

#77
 Bromobenzene
 Concen: 18.128 ug/l
 RT: 11.195 min Scan# 1658
 Delta R.T. -0.000 min
 Lab File: VX046873.D
 Acq: 03 Jul 2025 09:56

Instrument : MSVOA_X
 ClientSampleId : VX0703WBS01

Tgt Ion	Resp	Lower	Upper
156	100		
77	167.2	82.3	247.0
158	97.1	47.5	142.6

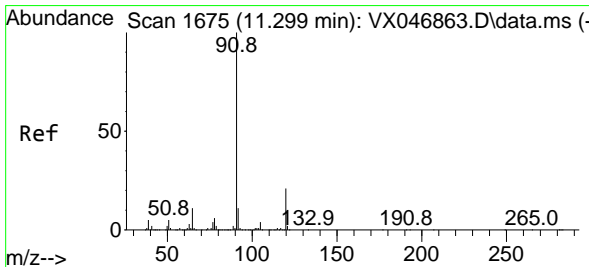
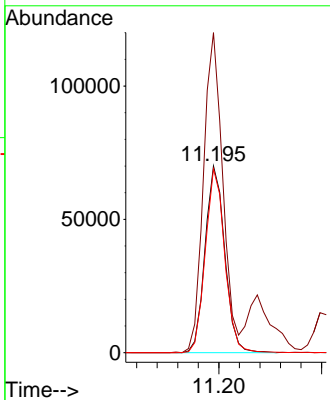
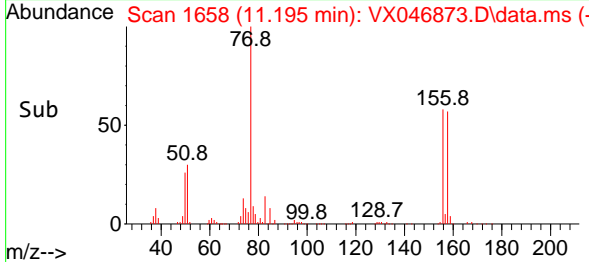
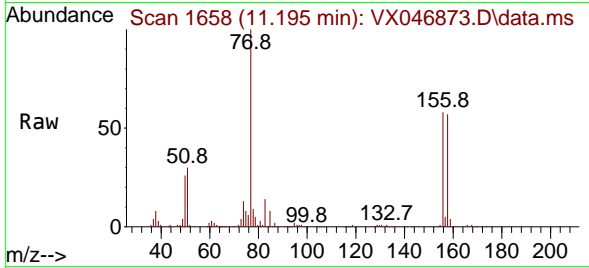

#78
 n-propylbenzene
 Concen: 18.516 ug/l
 RT: 11.298 min Scan# 1675
 Delta R.T. -0.000 min
 Lab File: VX046873.D
 Acq: 03 Jul 2025 09:56

Tgt Ion	Resp	Lower	Upper
91	100		
120	22.4	11.2	33.5

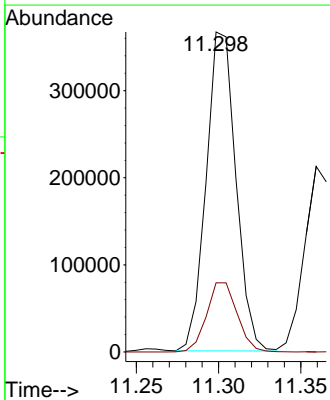
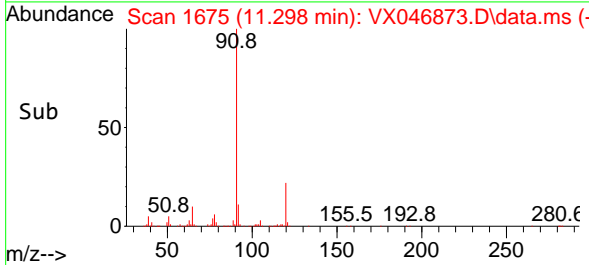
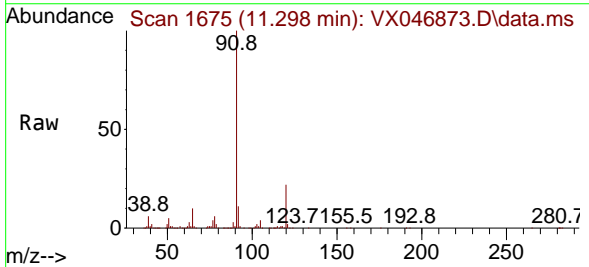

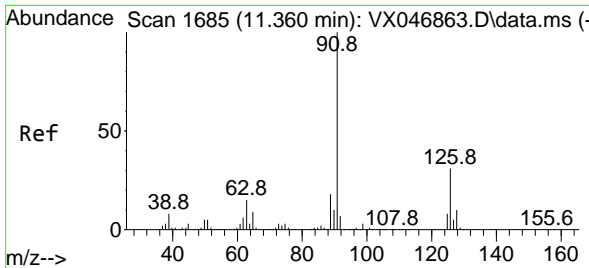

#79
 2-Chlorotoluene
 Concen: 18.632 ug/l
 RT: 11.359 min Scan# 1685
 Delta R.T. -0.000 min
 Lab File: VX046873.D
 Acq: 03 Jul 2025 09:56

Instrument : MSVOA_X
 ClientSampleId : VX0703WBS01

Tgt Ion: 91 Resp: 274010
 Ion Ratio Lower Upper
 91 100
 126 32.8 16.6 49.8

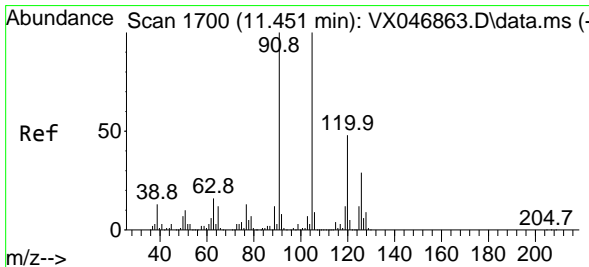
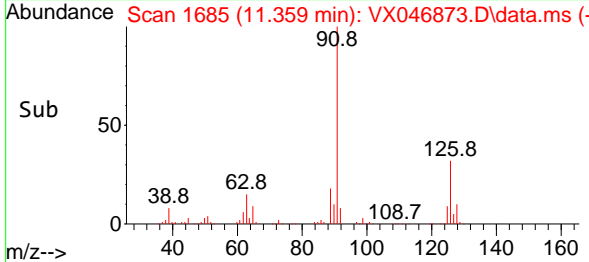
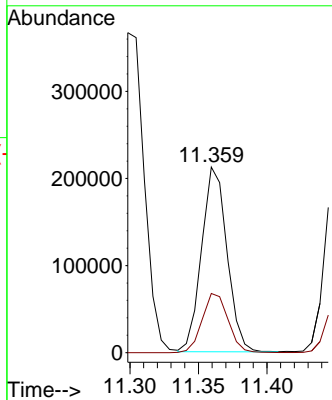
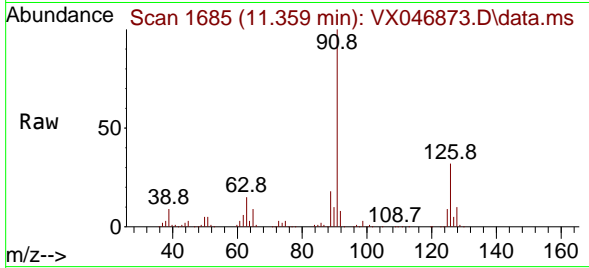

#80
 1,3,5-Trimethylbenzene
 Concen: 18.748 ug/l
 RT: 11.451 min Scan# 1700
 Delta R.T. -0.000 min
 Lab File: VX046873.D
 Acq: 03 Jul 2025 09:56

Tgt Ion: 105 Resp: 314655
 Ion Ratio Lower Upper
 105 100
 120 49.2 24.1 72.4

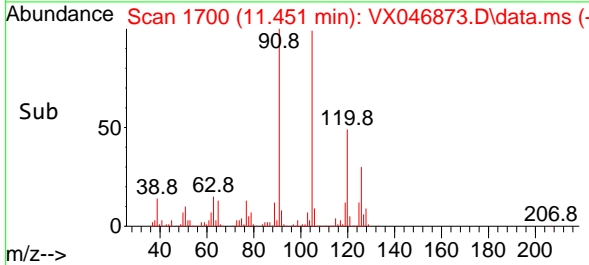
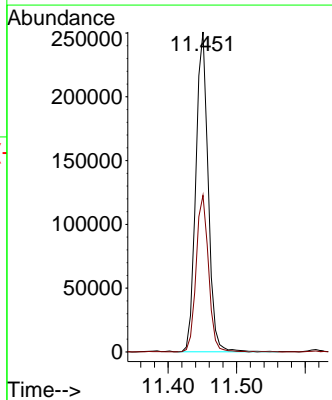
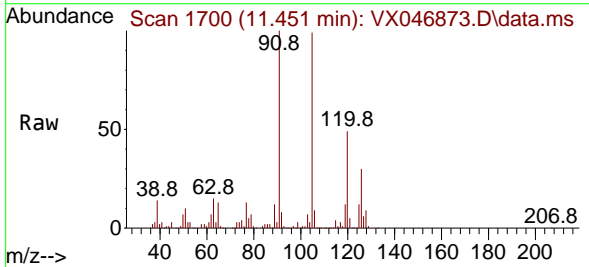

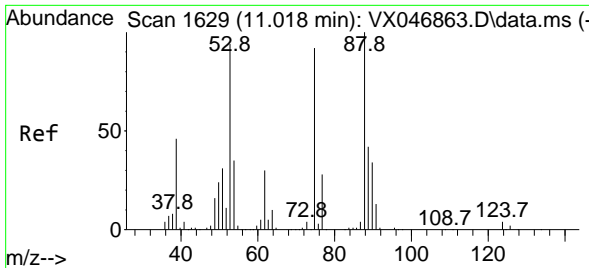

#81
 trans-1,4-Dichloro-2-butene
 Concen: 16.642 ug/l
 RT: 11.018 min Scan# 1629
 Delta R.T. -0.000 min
 Lab File: VX046873.D
 Acq: 03 Jul 2025 09:56

Instrument : MSVOA_X
 ClientSampleId : VX0703WBS01

Tgt Ion	Resp	Lower	Upper
75	28155		
75	100		
53	109.8	83.7	125.5
89	48.6	38.2	57.2

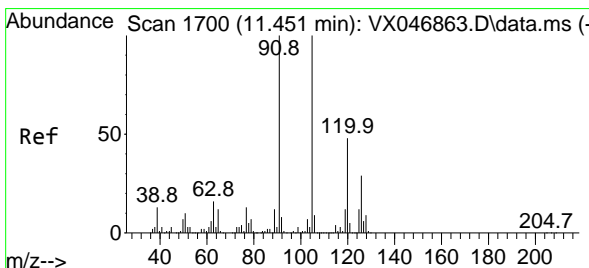
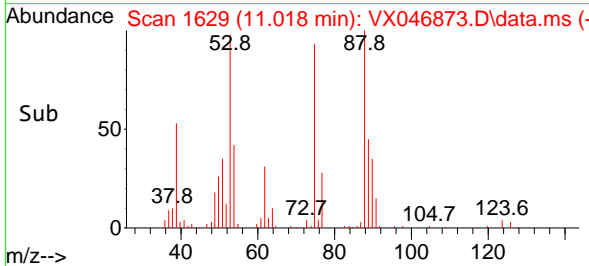
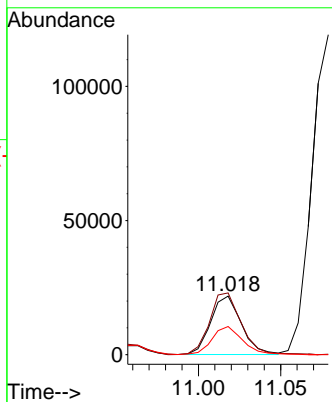
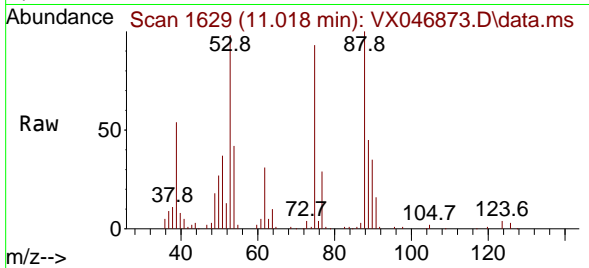

#82
 4-Chlorotoluene
 Concen: 18.711 ug/l
 RT: 11.451 min Scan# 1700
 Delta R.T. -0.000 min
 Lab File: VX046873.D
 Acq: 03 Jul 2025 09:56

Tgt Ion	Resp	Lower	Upper
91	317541		
91	100		
126	30.3	14.6	44.0

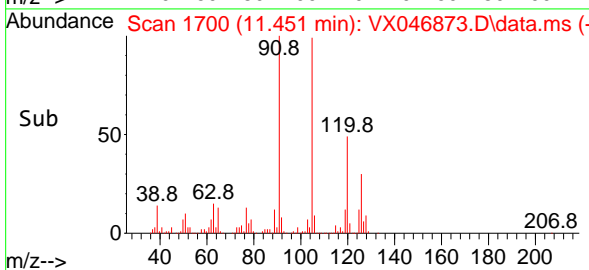
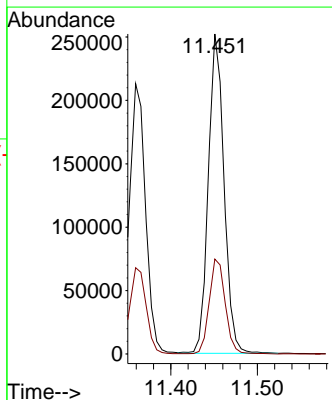
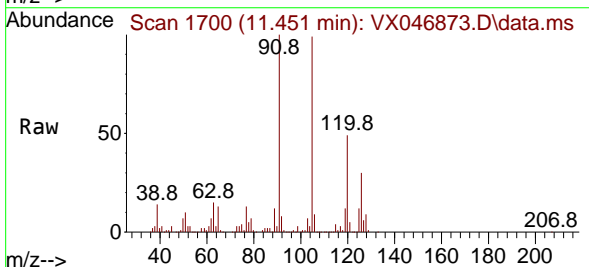

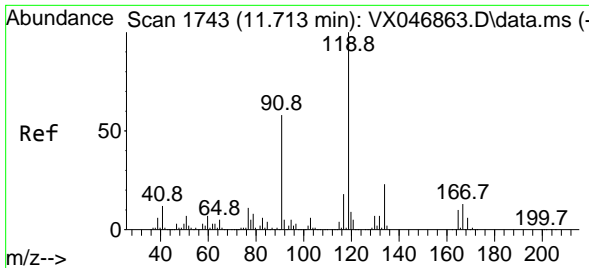

#83
 tert-Butylbenzene
 Concen: 18.819 ug/l
 RT: 11.713 min Scan# 1743
 Delta R.T. -0.000 min
 Lab File: VX046873.D
 Acq: 03 Jul 2025 09:56

Instrument : MSVOA_X
 ClientSampleId : VX0703WBS01

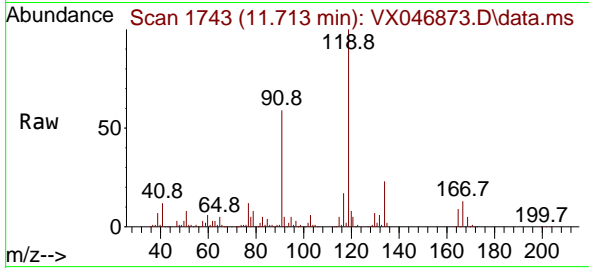

Tgt Ion:119 Resp: 326204
 Ion Ratio Lower Upper
 119 100
 91 58.0 28.7 86.3
 134 23.2 11.4 34.2

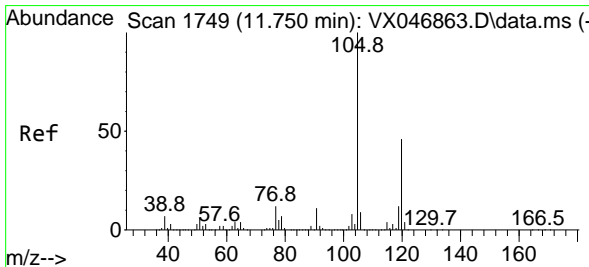
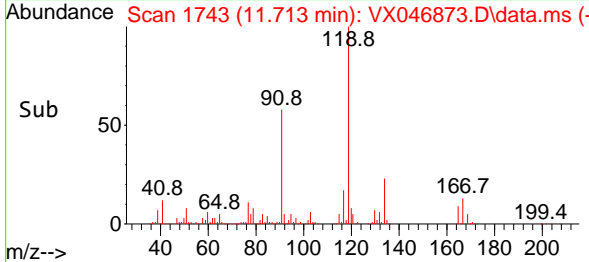
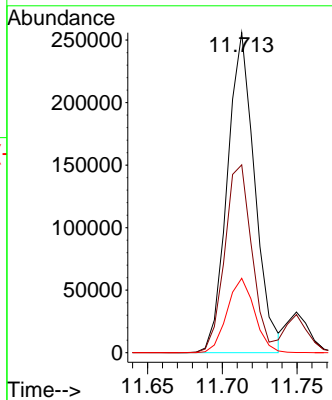

#84
 1,2,4-Trimethylbenzene
 Concen: 18.766 ug/l
 RT: 11.750 min Scan# 1749
 Delta R.T. -0.000 min
 Lab File: VX046873.D
 Acq: 03 Jul 2025 09:56

Tgt Ion:105 Resp: 318339
 Ion Ratio Lower Upper
 105 100
 120 44.0 23.3 69.8

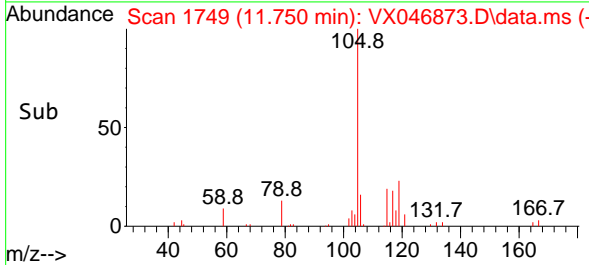
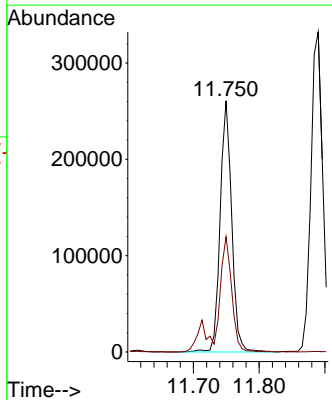
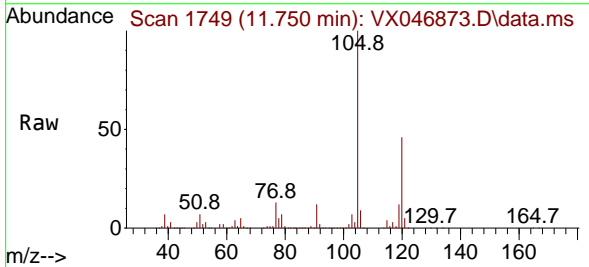

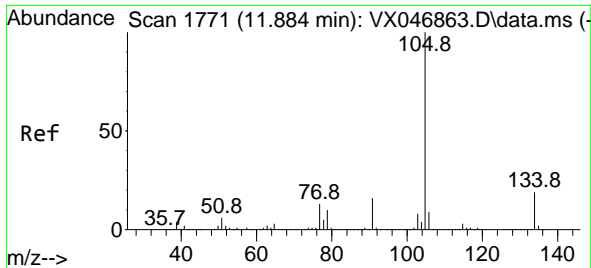

#85
 sec-Butylbenzene
 Concen: 18.850 ug/l
 RT: 11.890 min Scan# 1772
 Delta R.T. 0.006 min
 Lab File: VX046873.D
 Acq: 03 Jul 2025 09:56

Instrument :
 MSVOA_X
 ClientSampleId :
 VX0703WBS01

Tgt Ion:105 Resp: 411978
 Ion Ratio Lower Upper
 105 100
 134 19.9 9.9 29.7

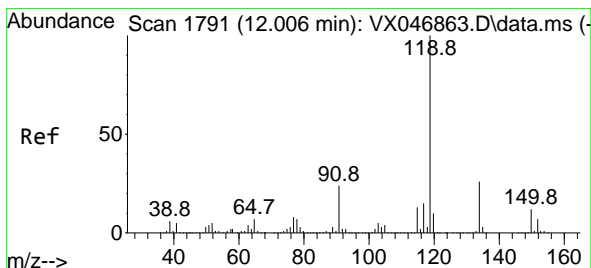
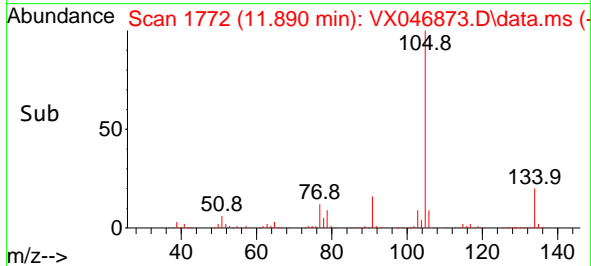
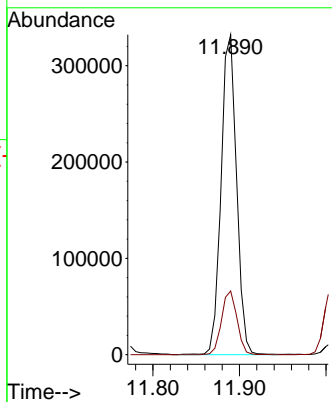
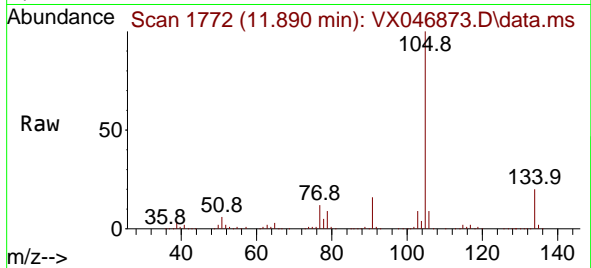

#86
 p-Isopropyltoluene
 Concen: 18.628 ug/l
 RT: 12.006 min Scan# 1791
 Delta R.T. -0.000 min
 Lab File: VX046873.D
 Acq: 03 Jul 2025 09:56

Tgt Ion:119 Resp: 340932
 Ion Ratio Lower Upper
 119 100
 134 26.1 13.0 39.0
 91 24.4 12.0 36.1

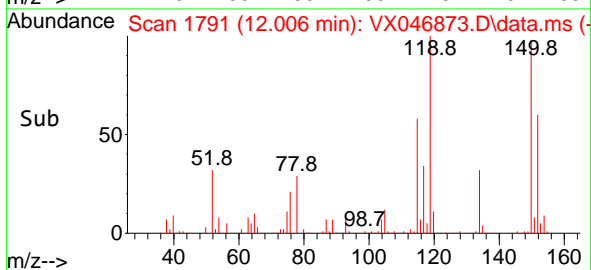
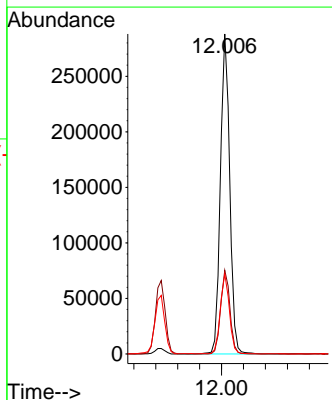
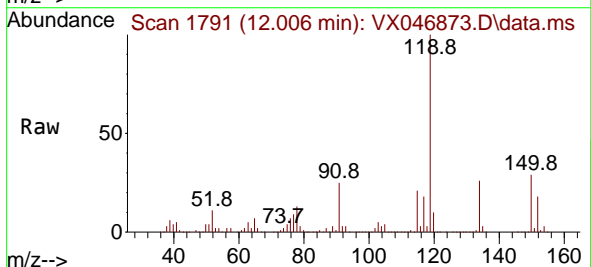

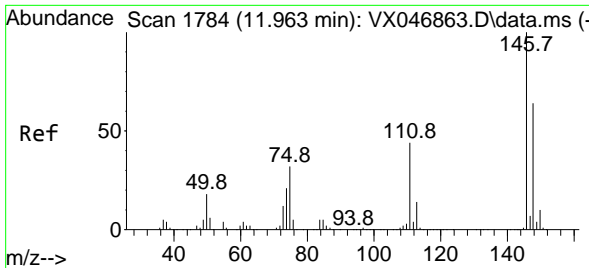

#87
 1,3-Dichlorobenzene
 Concen: 18.396 ug/l
 RT: 11.969 min Scan# 1785
 Delta R.T. 0.006 min
 Lab File: VX046873.D
 Acq: 03 Jul 2025 09:56

Instrument :
 MSVOA_X
 ClientSampleId :
 VX0703WBS01

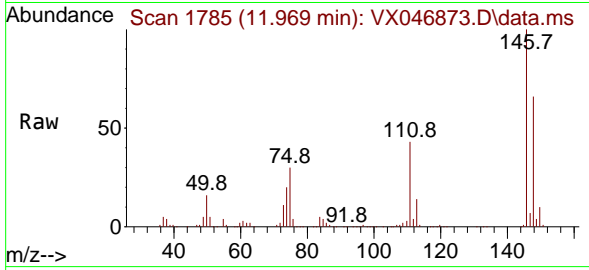

Tgt Ion:146 Resp: 177009
 Ion Ratio Lower Upper
 146 100
 111 41.8 20.5 61.6
 148 64.8 31.4 94.2

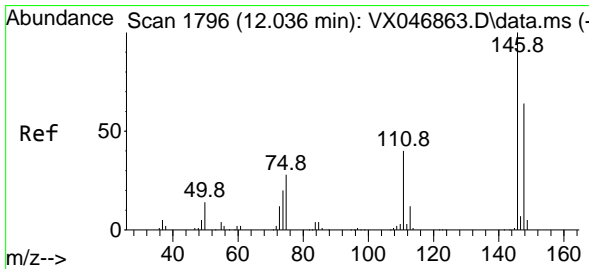
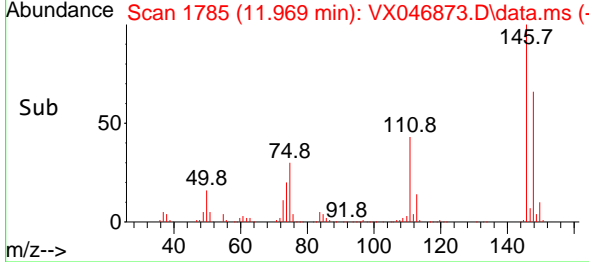
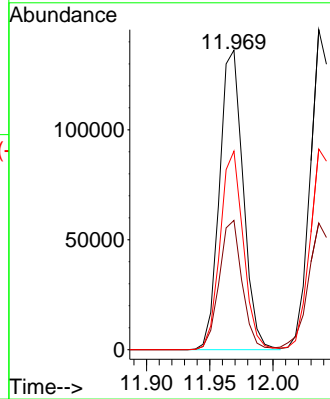

#88
 1,4-Dichlorobenzene
 Concen: 17.977 ug/l
 RT: 12.036 min Scan# 1796
 Delta R.T. -0.000 min
 Lab File: VX046873.D
 Acq: 03 Jul 2025 09:56

Tgt Ion:146 Resp: 180023
 Ion Ratio Lower Upper
 146 100
 111 42.2 20.2 60.5
 148 64.9 32.4 97.0

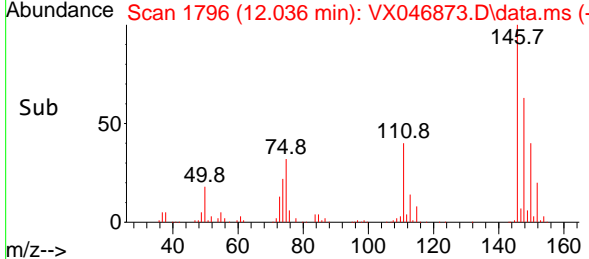
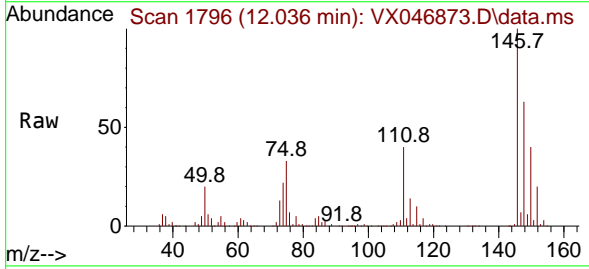
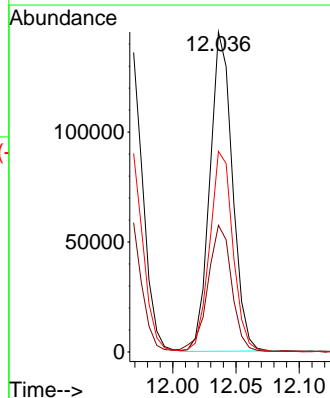

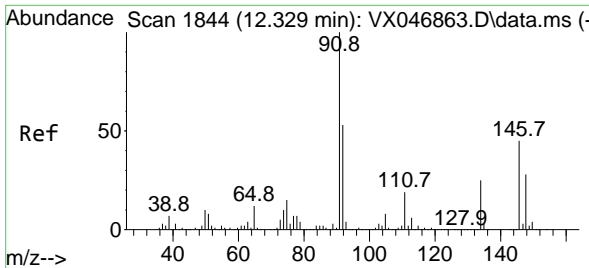

#89
 n-Butylbenzene
 Concen: 18.468 ug/l
 RT: 12.329 min Scan# 1844
 Delta R.T. -0.000 min
 Lab File: VX046873.D
 Acq: 03 Jul 2025 09:56

Instrument : MSVOA_X
 ClientSampleId : VX0703WBS01

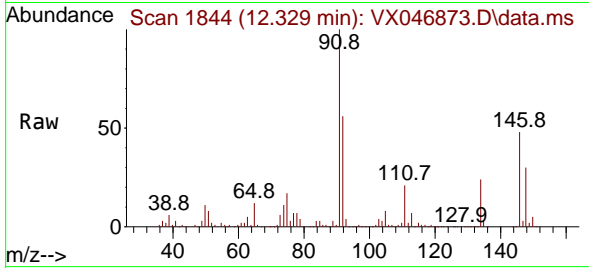

Tgt Ion: 91 Resp: 317598
 Ion Ratio Lower Upper
 91 100
 92 54.7 27.0 81.0
 134 25.4 12.8 38.4

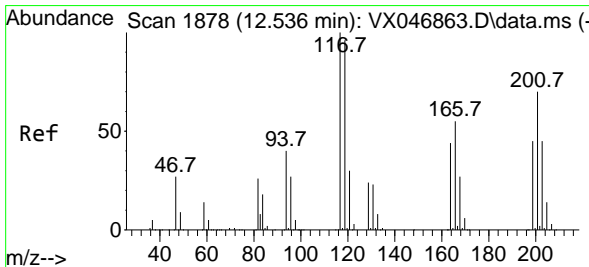
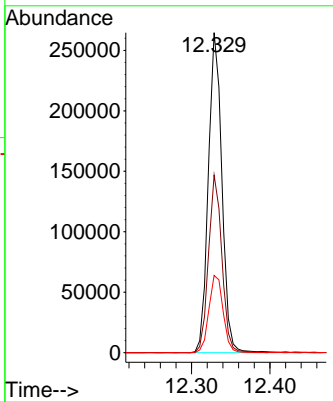
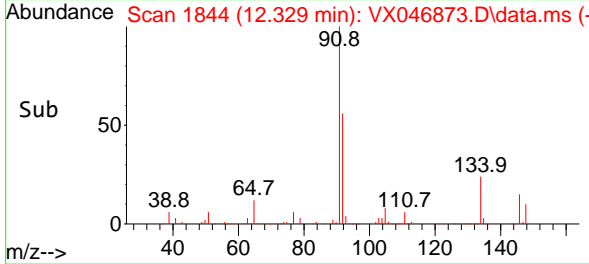

#90
 Hexachloroethane
 Concen: 17.465 ug/l
 RT: 12.536 min Scan# 1878
 Delta R.T. -0.000 min
 Lab File: VX046873.D
 Acq: 03 Jul 2025 09:56

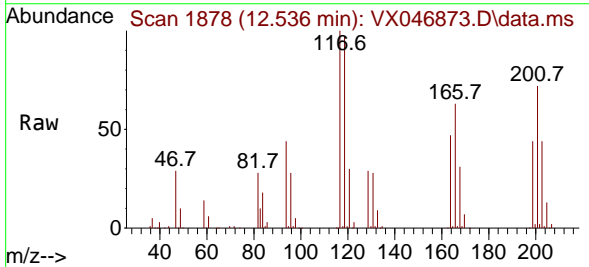

Tgt Ion: 117 Resp: 56665
 Ion Ratio Lower Upper
 117 100
 201 70.1 35.8 107.4

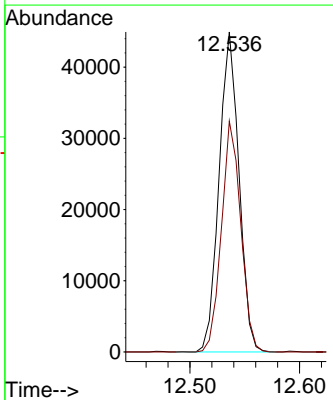
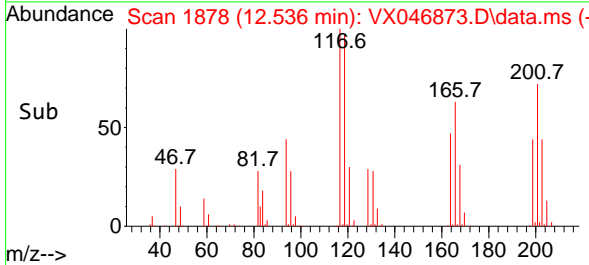

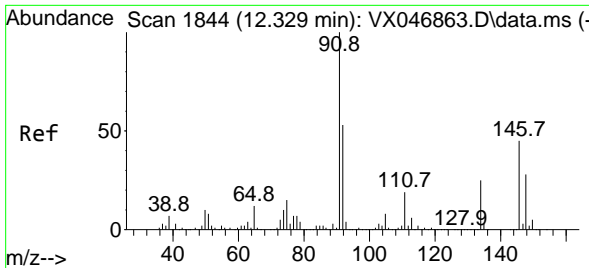

#91
 1,2-Dichlorobenzene
 Concen: 18.527 ug/l
 RT: 12.335 min Scan# 1845
 Delta R.T. 0.006 min
 Lab File: VX046873.D
 Acq: 03 Jul 2025 09:56

Instrument :
 MSVOA_X
 ClientSampleId :
 VX0703WBS01

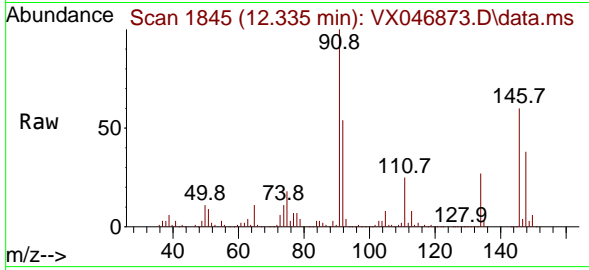

Tgt Ion:146 Resp: 172751
 Ion Ratio Lower Upper
 146 100
 111 42.5 21.1 63.1
 148 63.6 31.6 95.0

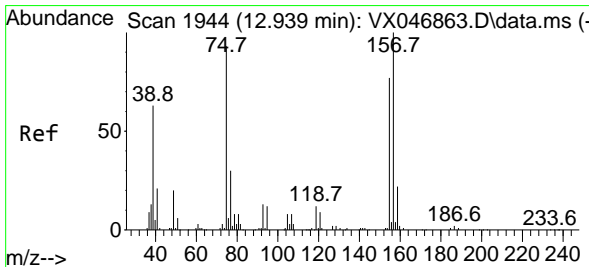
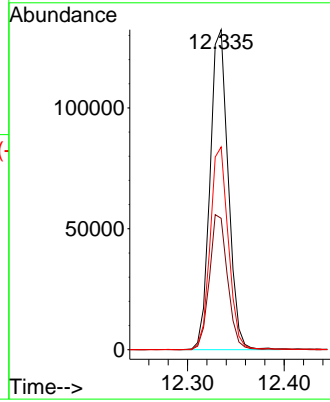
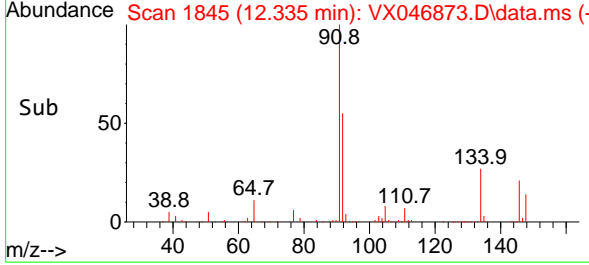

#92
 1,2-Dibromo-3-Chloropropane
 Concen: 17.601 ug/l
 RT: 12.938 min Scan# 1944
 Delta R.T. -0.000 min
 Lab File: VX046873.D
 Acq: 03 Jul 2025 09:56

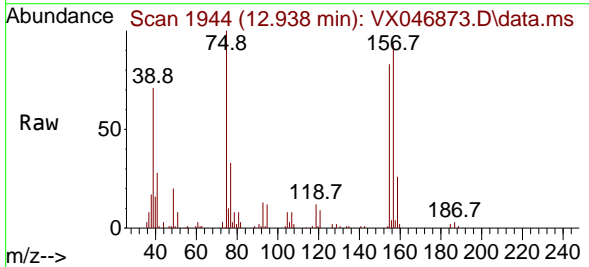

Tgt Ion: 75 Resp: 17485
 Ion Ratio Lower Upper
 75 100
 155 81.4 43.1 129.4
 157 105.9 56.5 169.5

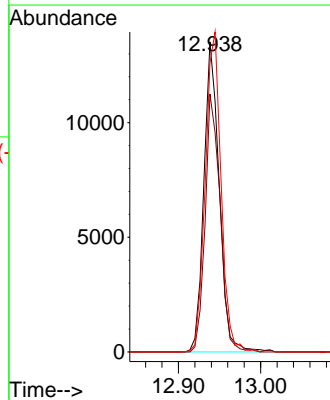
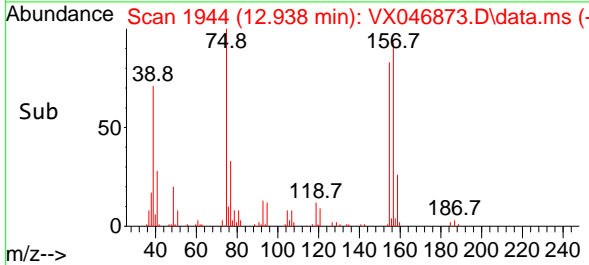

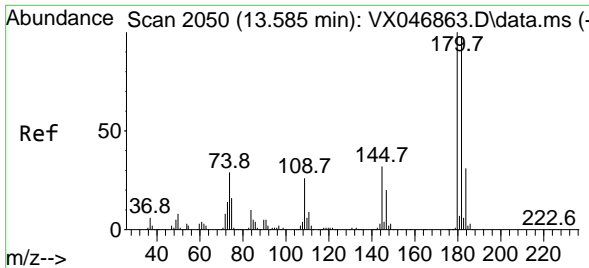

#93
 1,2,4-Trichlorobenzene
 Concen: 17.812 ug/l
 RT: 13.585 min Scan# 2050
 Delta R.T. -0.000 min
 Lab File: VX046873.D
 Acq: 03 Jul 2025 09:56

Instrument : MSVOA_X
 ClientSampleId : VX0703WBS01

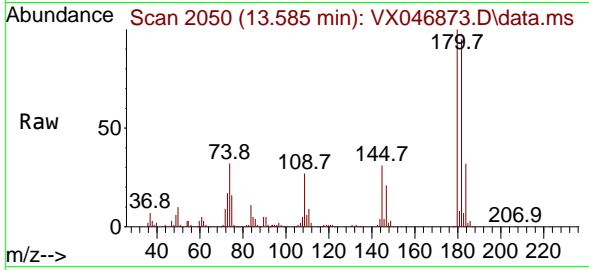

Tgt Ion:180 Resp: 112828
 Ion Ratio Lower Upper
 180 100
 182 95.7 47.3 141.9
 145 32.1 16.1 48.2

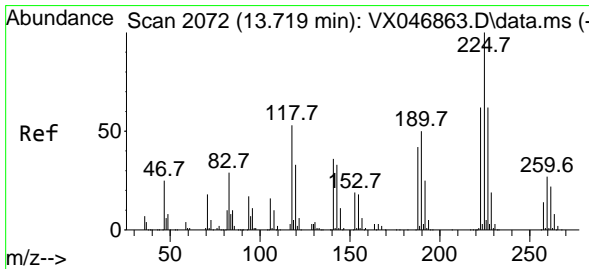
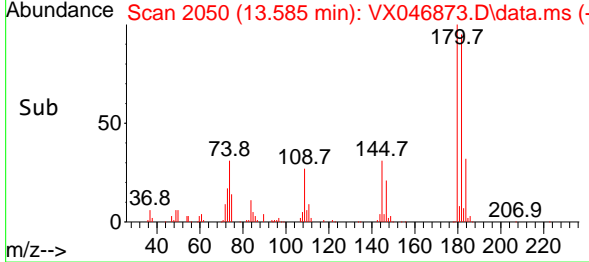
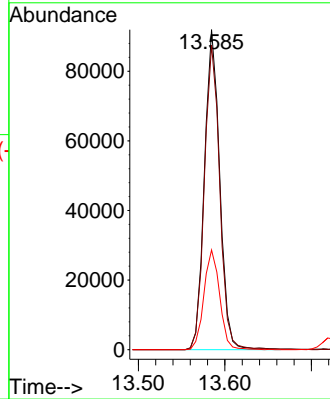

#94
 Hexachlorobutadiene
 Concen: 18.530 ug/l
 RT: 13.719 min Scan# 2072
 Delta R.T. -0.000 min
 Lab File: VX046873.D
 Acq: 03 Jul 2025 09:56

Tgt Ion:225 Resp: 44266
 Ion Ratio Lower Upper
 225 100
 223 62.9 31.6 94.7
 227 63.6 31.6 94.7

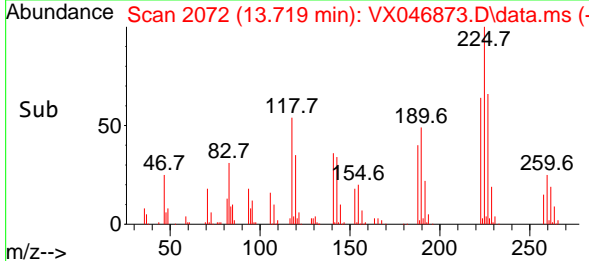
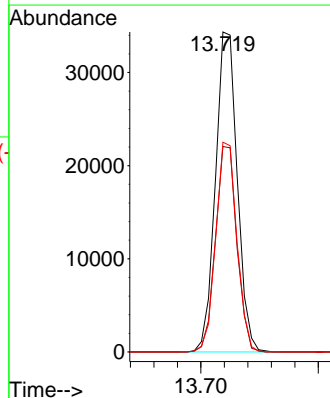
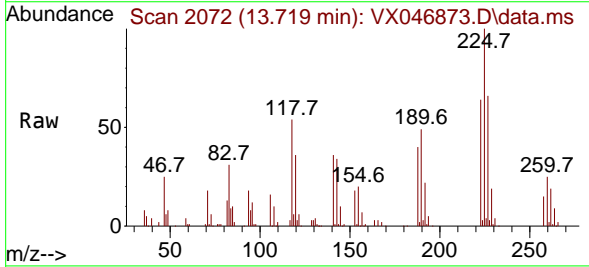

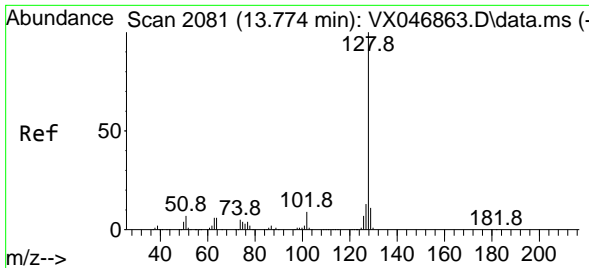

#95
 Naphthalene
 Concen: 18.460 ug/l
 RT: 13.774 min Scan# 2081
 Delta R.T. -0.000 min
 Lab File: VX046873.D
 Acq: 03 Jul 2025 09:56

Instrument :
 MSVOA_X
 ClientSampleId :
 VX0703WBS01

Tgt Ion:128 Resp: 308131

Ion	Ratio	Lower	Upper
128	100		
127	12.8	10.2	15.4
129	10.6	8.6	13.0

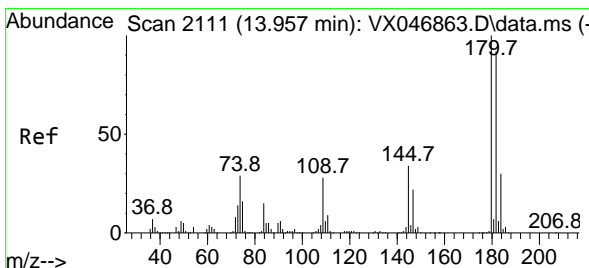
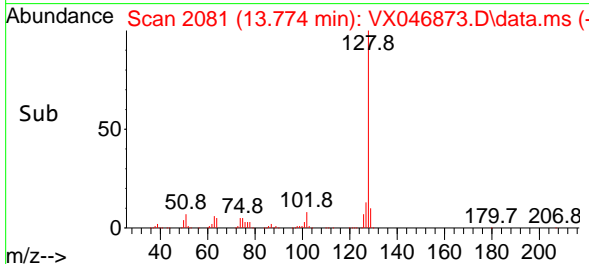
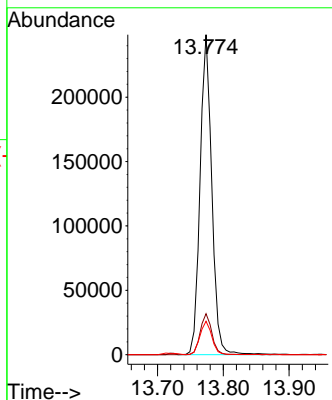
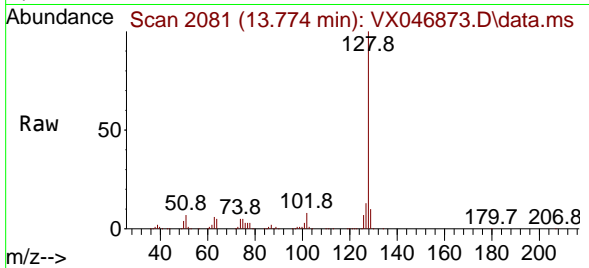

#96
 1,2,3-Trichlorobenzene
 Concen: 17.933 ug/l
 RT: 13.956 min Scan# 2111
 Delta R.T. -0.000 min
 Lab File: VX046873.D
 Acq: 03 Jul 2025 09:56

Tgt Ion:180 Resp: 107332

Ion	Ratio	Lower	Upper
180	100		
182	95.2	46.7	140.1
145	34.6	16.8	50.3

