

Data Path : Z:\voasrv\HPCHEM1\MSVOA\_X\Data\VX070622\  
 Data File : VX029941.D  
 Acq On : 06 Jul 2022 14:07  
 Operator : JC/MD  
 Sample : VX0706WBS02  
 Misc : 5.0mL/MSVOA\_X/WATER  
 ALS Vial : 11 Sample Multiplier: 1

Instrument :  
 MSVOA\_X  
 ClientSampleId :  
 VX0706WBS02

Manual Integrations  
 APPROVED

Reviewed By : John Carlone 07/07/2022  
 Supervised By : Mahesh Dadoda 07/07/2022

Quant Time: Jul 07 02:35:30 2022  
 Quant Method : Z:\voasrv\HPCHEM1\MSVOA\_X\Method\82X062822W.M  
 Quant Title : SW846 8260  
 QLast Update : Wed Jun 29 05:54:51 2022  
 Response via : Initial Calibration

Compound	R.T.	QIon	Response	Conc	Units	Dev(Min)
Internal Standards						
1) Pentafluorobenzene	5.556	168	188712	50.000	ug/l	0.00
34) 1,4-Difluorobenzene	6.763	114	331824	50.000	ug/l	0.00
63) Chlorobenzene-d5	10.055	117	296249	50.000	ug/l	0.00
72) 1,4-Dichlorobenzene-d4	12.024	152	139353	50.000	ug/l	0.00
System Monitoring Compounds						
33) 1,2-Dichloroethane-d4	5.958	65	120731	50.541	ug/l	0.00
Spiked Amount	50.000	Range	74 - 125	Recovery	=	101.080%
35) Dibromofluoromethane	5.391	113	108733	52.434	ug/l	0.00
Spiked Amount	50.000	Range	75 - 124	Recovery	=	104.860%
50) Toluene-d8	8.653	98	417643	53.685	ug/l	0.00
Spiked Amount	50.000	Range	86 - 113	Recovery	=	107.360%
62) 4-Bromofluorobenzene	11.085	95	146796	53.381	ug/l	0.00
Spiked Amount	50.000	Range	83 - 123	Recovery	=	106.760%
Target Compounds						
						Qvalue
2) Dichlorodifluoromethane	1.166	85	40559	22.040	ug/l	98
3) Chloromethane	1.288	50	40719	19.204	ug/l	97
4) Vinyl Chloride	1.374	62	44817	21.252	ug/l	97
5) Bromomethane	1.611	94	20139	17.332	ug/l	100
6) Chloroethane	1.685	64	25996	18.889	ug/l	91
7) Trichlorofluoromethane	1.886	101	58505	21.612	ug/l	92
8) Diethyl Ether	2.136	74	24744	20.392	ug/l	99
9) 1,1,2-Trichlorotrifluo...	2.331	101	40108	21.192	ug/l	96
10) Methyl Iodide	2.453	142	33015	14.128	ug/l	99
11) Tert butyl alcohol	2.983	59	70072	112.165	ug/l	98
12) 1,1-Dichloroethene	2.319	96	39809	20.484	ug/l	97
13) Acrolein	2.239	56	18382	58.788	ug/l	98
14) Allyl chloride	2.666	41	72801	20.297	ug/l	99
15) Acrylonitrile	3.068	53	153142	105.003	ug/l	99
16) Acetone	2.386	43	118784	101.641	ug/l	99
17) Carbon Disulfide	2.514	76	89671	18.556	ug/l	98
18) Methyl Acetate	2.709	43	74981	20.811	ug/l	99
19) Methyl tert-butyl Ether	3.117	73	135082	20.587	ug/l	96
20) Methylene Chloride	2.794	84	48528	19.662	ug/l	92
21) trans-1,2-Dichloroethene	3.093	96	42489	19.933	ug/l	97
22) Diisopropyl ether	3.763	45	149922	20.684	ug/l	99
23) Vinyl Acetate	3.727	43	642045	102.421	ug/l	99
24) 1,1-Dichloroethane	3.617	63	80807	21.140	ug/l	99
25) 2-Butanone	4.568	43	207752	102.422	ug/l	99
26) 2,2-Dichloropropane	4.483	77	52014	20.733	ug/l	96
27) cis-1,2-Dichloroethene	4.489	96	53139	21.114	ug/l	97
28) Bromochloromethane	4.903	49	31177	20.350	ug/l	95
29) Tetrahydrofuran	5.013	42	140679	105.388	ug/l	100
30) Chloroform	5.099	83	80553	21.491	ug/l	98
31) Cyclohexane	5.470	56	70435	21.148	ug/l	97
32) 1,1,1-Trichloroethane	5.385	97	63513	21.279	ug/l	99
36) 1,1-Dichloropropene	5.696	75	57161	20.725	ug/l	99
37) Ethyl Acetate	4.721	43	75306	19.963	ug/l	98
38) Carbon Tetrachloride	5.678	117	51440	21.524	ug/l	98
39) Methylcyclohexane	7.385	83	71718	21.506	ug/l	97
40) Benzene	6.043	78	187913	21.070	ug/l	98

Data Path : Z:\voasrv\HPCHEM1\MSVOA\_X\Data\VX070622\  
 Data File : VX029941.D  
 Acq On : 06 Jul 2022 14:07  
 Operator : JC/MD  
 Sample : VX0706WBS02  
 Misc : 5.0mL/MSVOA\_X/WATER  
 ALS Vial : 11 Sample Multiplier: 1

Instrument :  
 MSVOA\_X  
 ClientSampleId :  
 VX0706WBS02

Manual Integrations  
 APPROVED

Reviewed By : John Carlone 07/07/2022  
 Supervised By : Mahesh Dadoda 07/07/2022

Quant Time: Jul 07 02:35:30 2022  
 Quant Method : Z:\voasrv\HPCHEM1\MSVOA\_X\Method\82X062822W.M  
 Quant Title : SW846 8260  
 QLast Update : Wed Jun 29 05:54:51 2022  
 Response via : Initial Calibration

Compound	R.T.	QIon	Response	Conc	Units	Dev(Min)
41) Methacrylonitrile	4.928	41	42056	20.973	ug/l	99
42) 1,2-Dichloroethane	6.098	62	57885	21.148	ug/l	100
43) Isopropyl Acetate	6.348	43	115694	20.367	ug/l	99
44) Trichloroethene	7.129	130	50458	21.008	ug/l	96
45) 1,2-Dichloropropane	7.433	63	48121	20.425	ug/l	99
46) Dibromomethane	7.592	93	32488	21.080	ug/l	98
47) Bromodichloromethane	7.824	83	60119	21.762	ug/l	94
48) Methyl methacrylate	7.696	41	54644	20.289	ug/l	97
49) 1,4-Dioxane	7.677	88	28471	446.433	ug/l	98
51) 4-Methyl-2-Pentanone	8.580	43	420168	112.175	ug/l	97
52) Toluene	8.720	92	118561	22.031	ug/l	98
53) t-1,3-Dichloropropene	8.982	75	61277	20.815	ug/l	98
54) cis-1,3-Dichloropropene	8.372	75	70637	21.234	ug/l	98
55) 1,1,2-Trichloroethane	9.153	97	49318	21.034	ug/l	97
56) Ethyl methacrylate	9.122	69	76222	20.619	ug/l	98
57) 1,3-Dichloropropane	9.311	76	79926	21.189	ug/l	98
58) 2-Chloroethyl Vinyl ether	8.244	63	158569	89.895	ug/l	100
59) 2-Hexanone	9.433	43	308710	106.202	ug/l	99
60) Dibromochloromethane	9.525	129	44400	21.433	ug/l	99
61) 1,2-Dibromoethane	9.610	107	50663	21.145	ug/l	99
64) Tetrachloroethene	9.275	164	46807	26.195	ug/l	98
65) Chlorobenzene	10.079	112	124565	20.947	ug/l	99
66) 1,1,1,2-Tetrachloroethane	10.165	131	42014	21.145	ug/l	96
67) Ethyl Benzene	10.195	91	217822	21.059	ug/l	99
68) m/p-Xylenes	10.305	106	167388	42.194	ug/l	100
69) o-Xylene	10.646	106	84404	21.005	ug/l	99
70) Styrene	10.659	104	140223	21.111	ug/l	99
71) Bromoform	10.799	173	31082	21.930	ug/l #	100
73) Isopropylbenzene	10.963	105	215716	21.393	ug/l	99
74) N-amyl acetate	10.841	43	97662	19.562	ug/l	98
75) 1,1,2,2-Tetrachloroethane	11.213	83	80246	20.215	ug/l	99
76) 1,2,3-Trichloropropane	11.244	75	69373m	20.796	ug/l	
77) Bromobenzene	11.201	156	51990	21.436	ug/l	96
78) n-propylbenzene	11.305	91	244112	20.527	ug/l	99
79) 2-Chlorotoluene	11.366	91	150459	21.280	ug/l	98
80) 1,3,5-Trimethylbenzene	11.451	105	181378	21.668	ug/l	99
81) trans-1,4-Dichloro-2-b...	11.018	75	22303	21.232	ug/l	96
82) 4-Chlorotoluene	11.457	91	167787	20.829	ug/l	98
83) tert-Butylbenzene	11.719	119	175723	21.182	ug/l	97
84) 1,2,4-Trimethylbenzene	11.756	105	180055	21.472	ug/l	100
85) sec-Butylbenzene	11.896	105	227564	21.768	ug/l	100
86) p-Isopropyltoluene	12.012	119	187254	22.442	ug/l	99
87) 1,3-Dichlorobenzene	11.969	146	95593	20.529	ug/l	98
88) 1,4-Dichlorobenzene	12.042	146	98204	20.668	ug/l	99
89) n-Butylbenzene	12.335	91	170375	21.722	ug/l	99
90) Hexachloroethane	12.542	117	29607	21.752	ug/l	97
91) 1,2-Dichlorobenzene	12.335	146	97655	21.347	ug/l	100
92) 1,2-Dibromo-3-Chloropr...	12.945	75	17234	20.776	ug/l	98
93) 1,2,4-Trichlorobenzene	13.591	180	56155	20.256	ug/l	99
94) Hexachlorobutadiene	13.725	225	21498	20.963	ug/l	98
95) Naphthalene	13.774	128	238770	21.214	ug/l	100
96) 1,2,3-Trichlorobenzene	13.963	180	59860	21.092	ug/l	99

Data Path : Z:\voasrv\HPCHEM1\MSVOA\_X\Data\VX070622\  
 Data File : VX029941.D  
 Acq On : 06 Jul 2022 14:07  
 Operator : JC/MD  
 Sample : VX0706WBS02  
 Misc : 5.0mL/MSVOA\_X/WATER  
 ALS Vial : 11 Sample Multiplier: 1

**Instrument :**  
 MSVOA\_X  
**ClientSampleId :**  
 VX0706WBS02

Quant Time: Jul 07 02:35:30 2022  
 Quant Method : Z:\voasrv\HPCHEM1\MSVOA\_X\Method\82X062822W.M  
 Quant Title : SW846 8260  
 QLast Update : Wed Jun 29 05:54:51 2022  
 Response via : Initial Calibration

**Manual Integrations**  
**APPROVED**  
 Reviewed By :John Carlone 07/07/2022  
 Supervised By :Mahesh Dadoda 07/07/2022

Compound	R.T.	QIon	Response	Conc	Units	Dev(Min)
----------	------	------	----------	------	-------	----------

(#) = qualifier out of range (m) = manual integration (+) = signals summed

Data Path : Z:\voasrv\HPCHEM1\MSVOA\_X\Data\VX070622\  
 Data File : VX029941.D  
 Acq On : 06 Jul 2022 14:07  
 Operator : JC/MD  
 Sample : VX0706WBS02  
 Misc : 5.0mL/MSVOA\_X/WATER  
 ALS Vial : 11 Sample Multiplier: 1

**Instrument :**  
 MSVOA\_X  
**Client Sample Id :**  
 VX0706WBS02

Quant Time: Jul 07 02:35:30 2022  
 Quant Method : Z:\voasrv\HPCHEM1\MSVOA\_X\Method\82X062822W.M  
 Quant Title : SW846 8260  
 QLast Update : Wed Jun 29 05:54:51 2022  
 Response via : Initial Calibration

**Manual Integrations**  
**APPROVED**  
 Reviewed By : John Carlone 07/07/2022  
 Supervised By : Mahesh Dadoda 07/07/2022

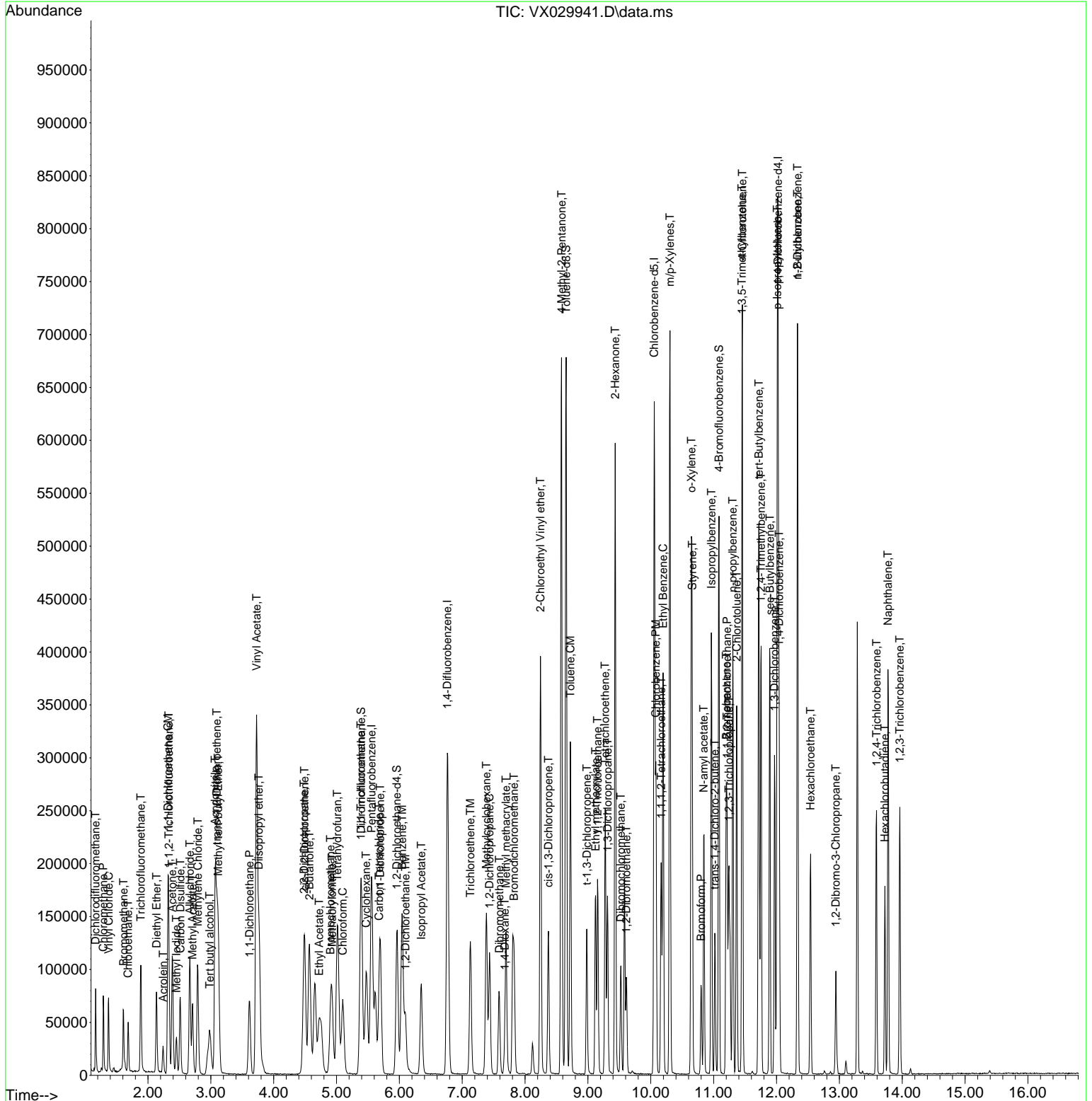

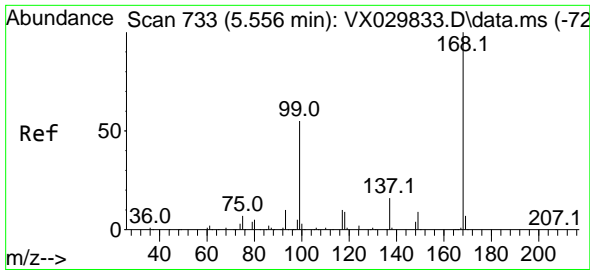

#1  
 Pentafluorobenzene  
 Concen: 50.000 ug/l  
 RT: 5.556 min Scan# 71  
 Delta R.T. -0.000 min  
 Lab File: VX029941.D  
 Acq: 06 Jul 2022 14:07

Instrument :  
 MSVOA\_X  
 Client Sample Id :  
 VX0706WBS02

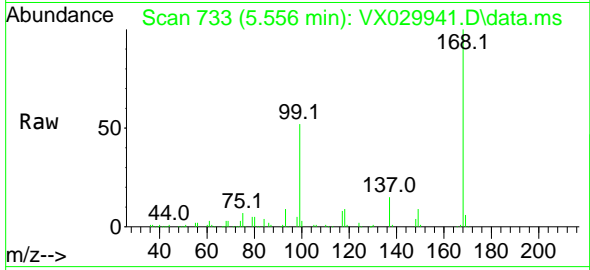

Tgt Ion: 168 Resp: 18871  
 Ion Ratio Lower Upper  
 168 100  
 99 52.4 44.0 66.0

Manual Integrations  
**APPROVED**

Reviewed By : John Carlone 07/07/2022  
 Supervised By : Mahesh Dadoda 07/07/2022

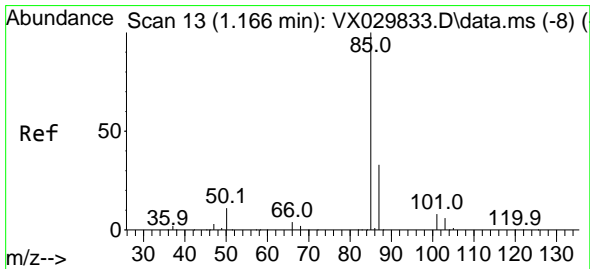
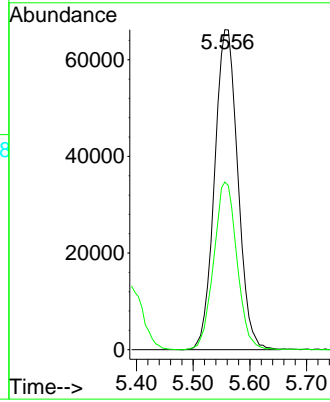
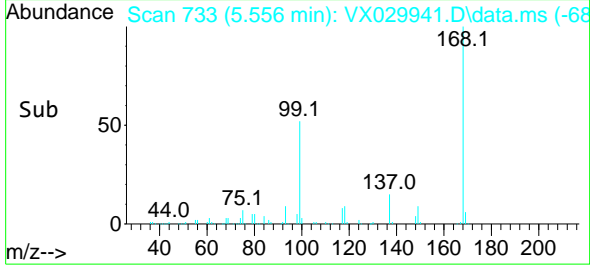

#2  
 Dichlorodifluoromethane  
 Concen: 22.040 ug/l  
 RT: 1.166 min Scan# 13  
 Delta R.T. -0.000 min  
 Lab File: VX029941.D  
 Acq: 06 Jul 2022 14:07

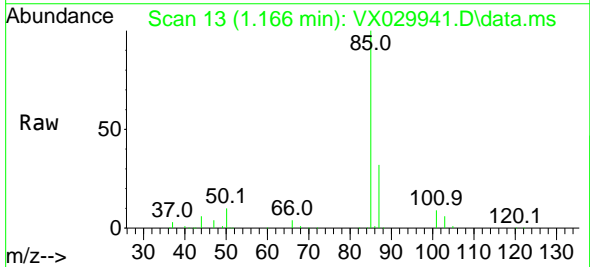

Tgt Ion: 85 Resp: 40559  
 Ion Ratio Lower Upper  
 85 100  
 87 31.6 16.5 49.5

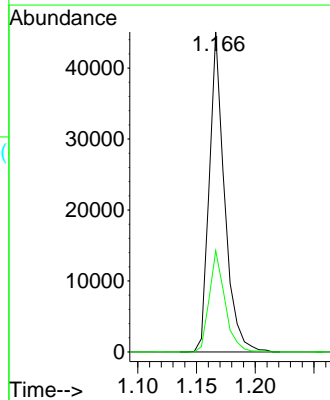
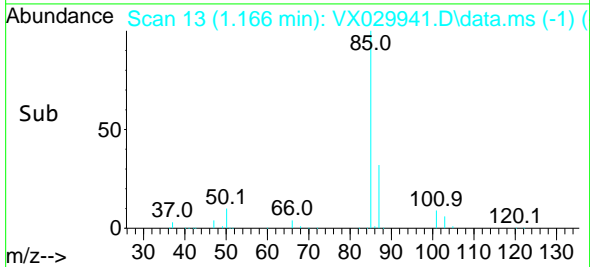

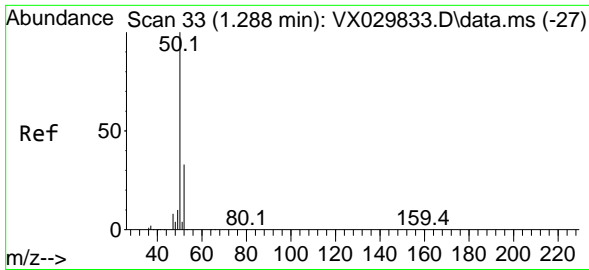

#3  
 Chloromethane  
 Concen: 19.204 ug/l  
 RT: 1.288 min Scan# 33  
 Delta R.T. -0.000 min  
 Lab File: VX029941.D  
 Acq: 06 Jul 2022 14:07

Instrument :

MSVOA\_X

Client Sample Id :

VX0706WBS02

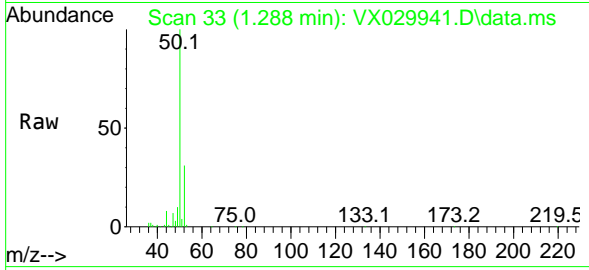

Tgt Ion: 50 Resp: 40719  
 Ion Ratio Lower Upper  
 50 100  
 52 30.9 26.3 39.5

Manual Integrations

APPROVED

Reviewed By :John Carlone 07/07/2022

Supervised By :Mahesh Dadoda 07/07/2022

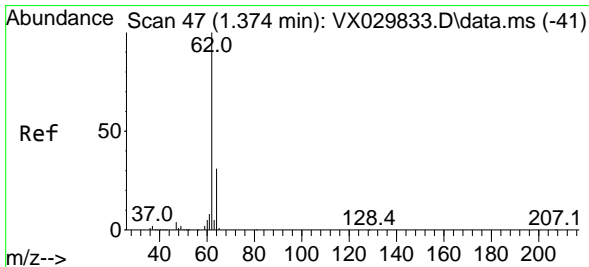
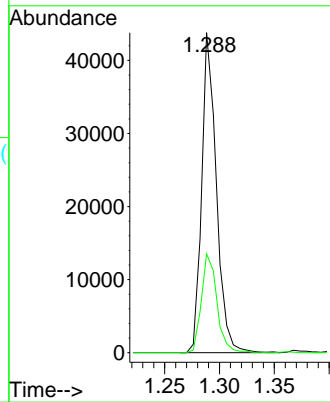
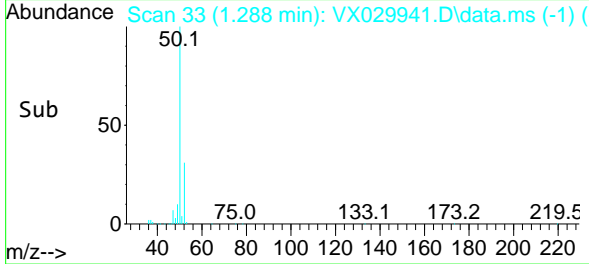

#4  
 Vinyl Chloride  
 Concen: 21.252 ug/l  
 RT: 1.374 min Scan# 47  
 Delta R.T. -0.000 min  
 Lab File: VX029941.D  
 Acq: 06 Jul 2022 14:07

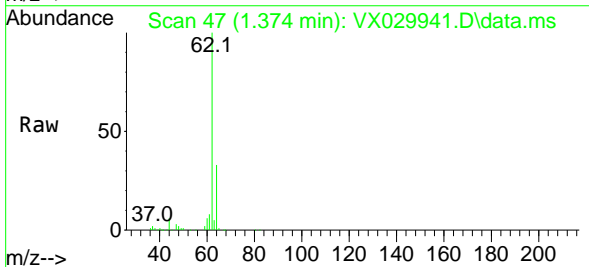

Tgt Ion: 62 Resp: 44817  
 Ion Ratio Lower Upper  
 62 100  
 64 33.1 25.2 37.8

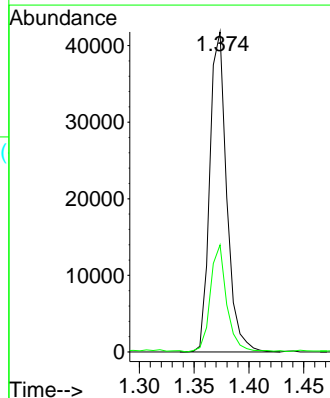
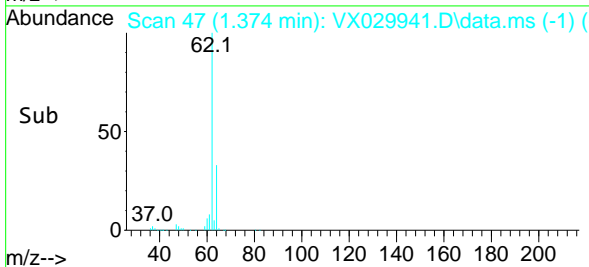

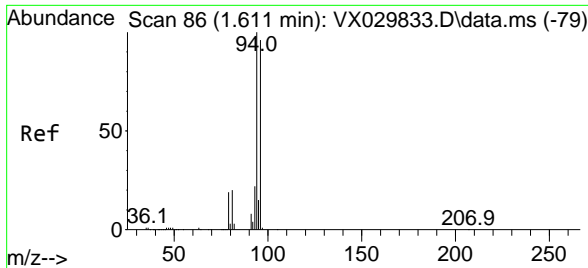

#5  
 Bromomethane  
 Concen: 17.332 ug/l  
 RT: 1.611 min Scan# 80  
 Delta R.T. -0.000 min  
 Lab File: VX029941.D  
 Acq: 06 Jul 2022 14:07

Instrument : MSVOA\_X  
 Client Sample Id : VX0706WBS02

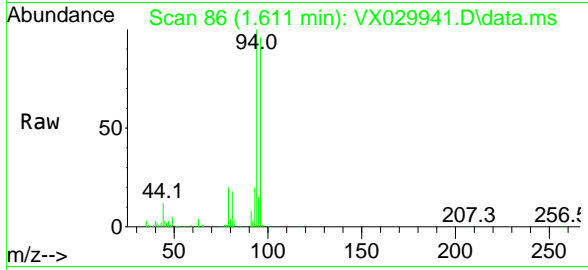

Tgt Ion: 94 Resp: 20139  
 Ion Ratio Lower Upper  
 94 100  
 96 96.4 76.9 115.3

Manual Integrations  
**APPROVED**  
 Reviewed By : John Carlone 07/07/2022  
 Supervised By : Mahesh Dadoda 07/07/2022

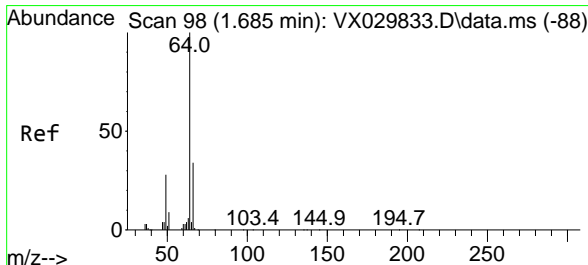
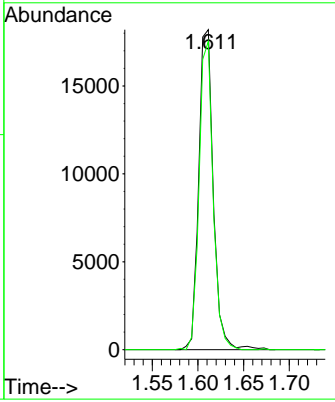
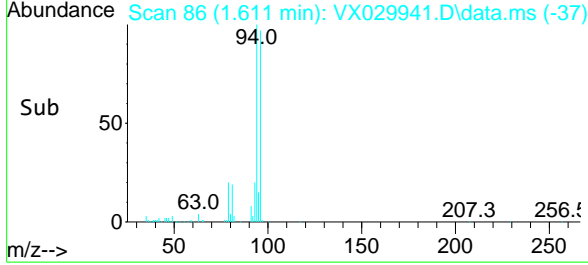

#6  
 Chloroethane  
 Concen: 18.889 ug/l  
 RT: 1.685 min Scan# 98  
 Delta R.T. -0.000 min  
 Lab File: VX029941.D  
 Acq: 06 Jul 2022 14:07

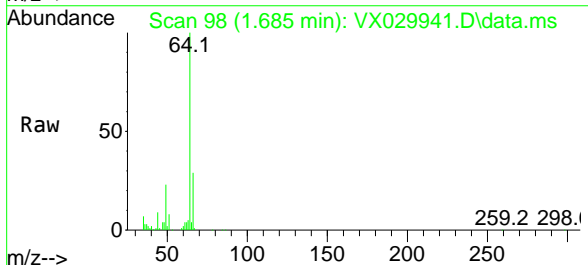

Tgt Ion: 64 Resp: 25996  
 Ion Ratio Lower Upper  
 64 100  
 66 28.9 27.2 40.8

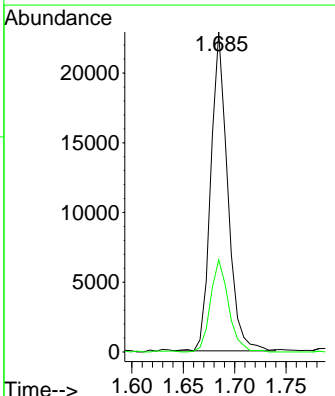
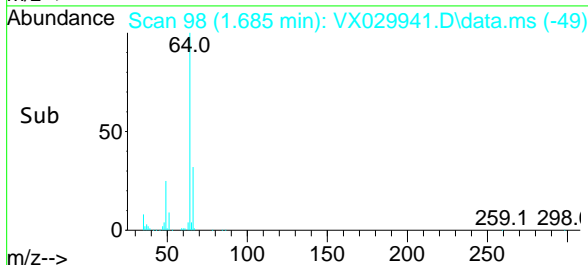

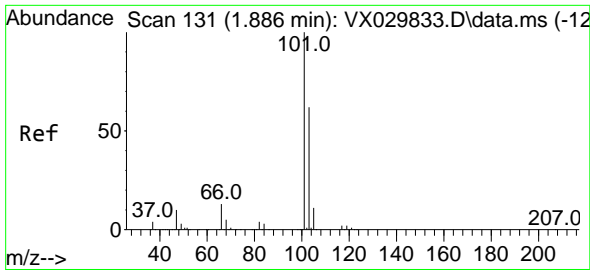

#7  
 Trichlorofluoromethane  
 Concen: 21.612 ug/l  
 RT: 1.886 min Scan# 111  
 Delta R.T. -0.000 min  
 Lab File: VX029941.D  
 Acq: 06 Jul 2022 14:07

Instrument :

MSVOA\_X

Client Sample Id :

VX0706WBS02

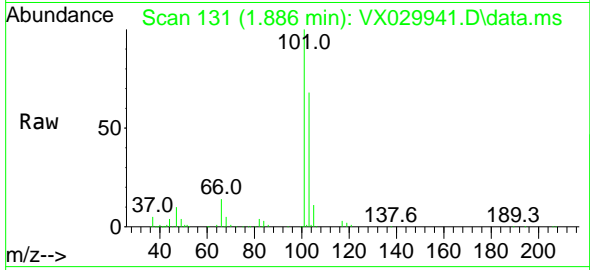

Tgt Ion: 101 Resp: 5850  
 Ion Ratio Lower Upper  
 101 100  
 103 68.4 49.7 74.5

Manual Integrations

APPROVED

Reviewed By : John Carlone 07/07/2022

Supervised By : Mahesh Dadoda 07/07/2022

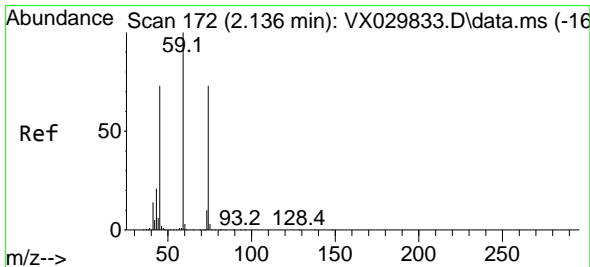
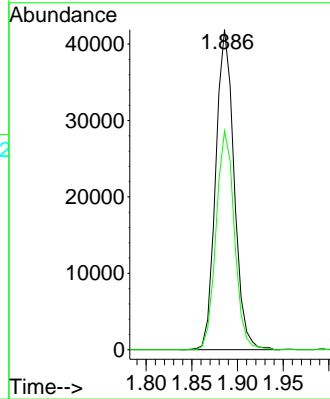
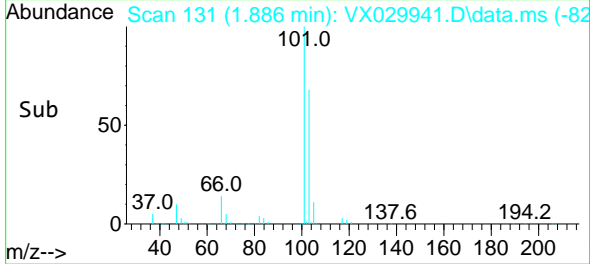

#8  
 Diethyl Ether  
 Concen: 20.392 ug/l  
 RT: 2.136 min Scan# 172  
 Delta R.T. -0.000 min  
 Lab File: VX029941.D  
 Acq: 06 Jul 2022 14:07

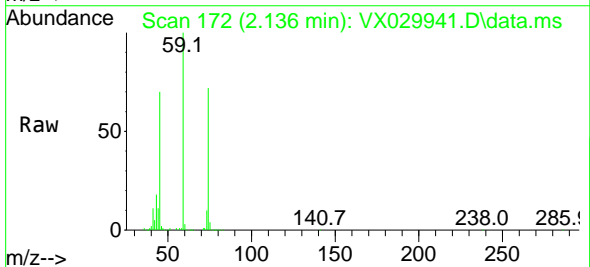

Tgt Ion: 74 Resp: 24744  
 Ion Ratio Lower Upper  
 74 100  
 45 101.8 51.5 154.7

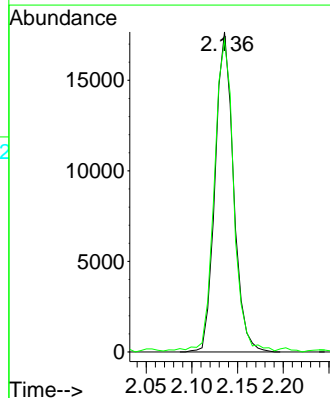
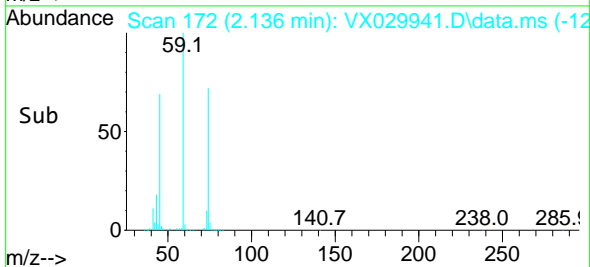



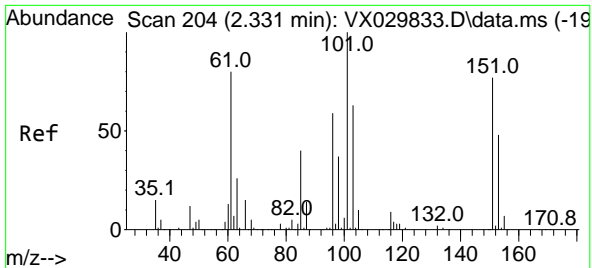

#9  
 1,1,2-Trichlorotrifluoroethane  
 Concen: 21.192 ug/l  
 RT: 2.331 min Scan# 204  
 Delta R.T. -0.000 min  
 Lab File: VX029941.D  
 Acq: 06 Jul 2022 14:07

Instrument : MSVOA\_X  
 Client Sample Id : VX0706WBS02

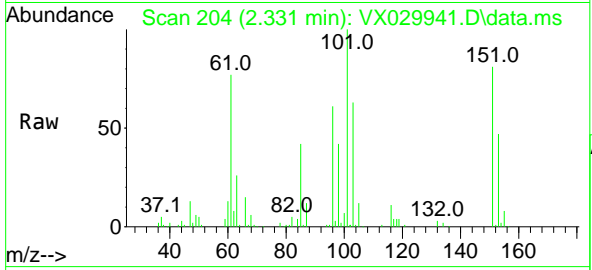

Tgt Ion: 101 Resp: 40108  
 Ion Ratio Lower Upper  
 101 100  
 85 43.1 34.0 51.0  
 151 79.5 59.4 89.0

Manual Integrations  
 APPROVED

Reviewed By : John Carlone 07/07/2022  
 Supervised By : Mahesh Dadoda 07/07/2022

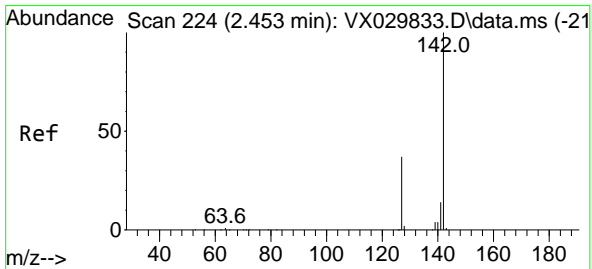
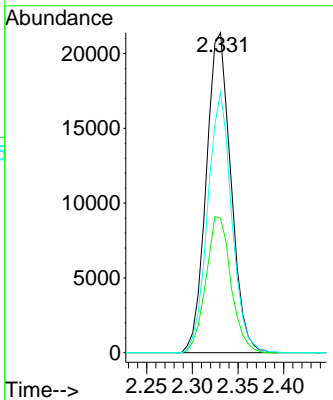
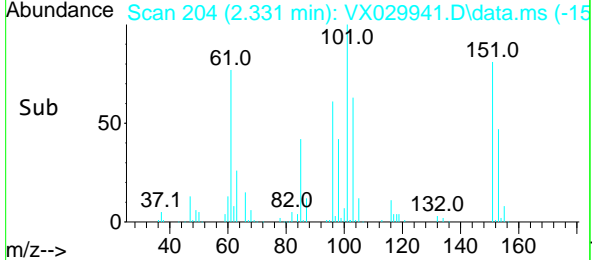

#10  
 Methyl Iodide  
 Concen: 14.128 ug/l  
 RT: 2.453 min Scan# 224  
 Delta R.T. -0.000 min  
 Lab File: VX029941.D  
 Acq: 06 Jul 2022 14:07

Tgt Ion: 142 Resp: 33015  
 Ion Ratio Lower Upper  
 142 100  
 127 38.5 30.2 45.2  
 141 14.5 11.3 16.9

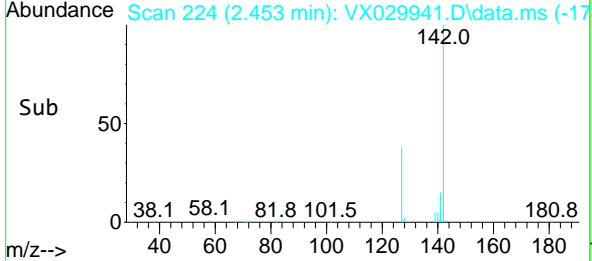
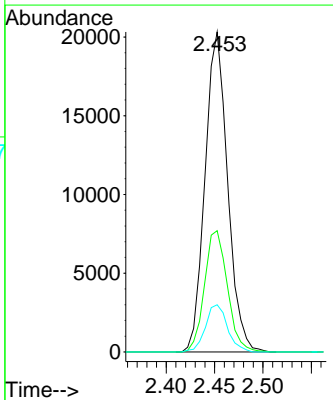
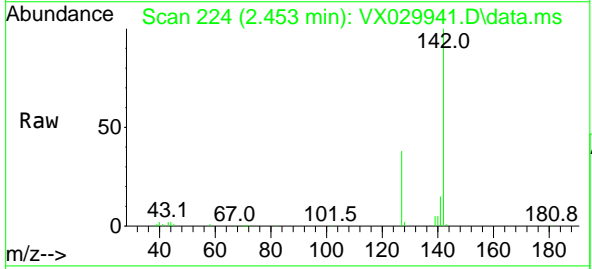

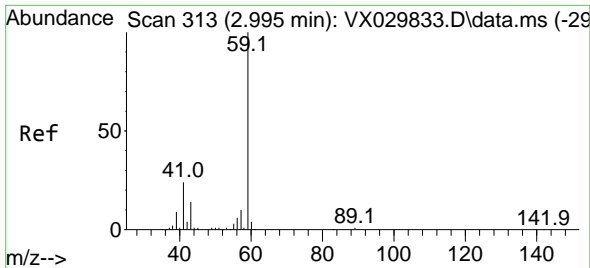

#11  
 Tert butyl alcohol  
 Concen: 112.165 ug/l  
 RT: 2.983 min Scan# 311  
 Delta R.T. -0.012 min  
 Lab File: VX029941.D  
 Acq: 06 Jul 2022 14:07

Instrument :

MSVOA\_X

Client Sample Id :

VX0706WBS02

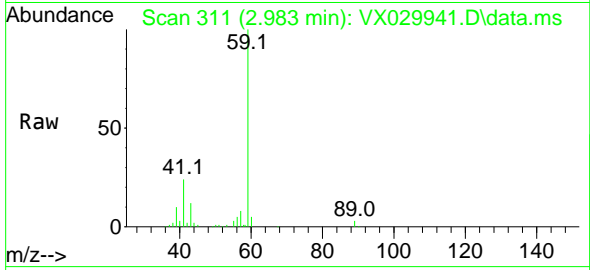

Tgt Ion: 59 Resp: 7007  
 Ion Ratio Lower Upper  
 59 100  
 57 8.8 7.4 11.2

Manual Integrations

APPROVED

Reviewed By :John Carlone 07/07/2022

Supervised By :Mahesh Dadoda 07/07/2022

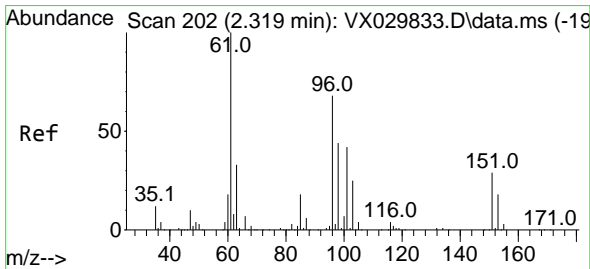
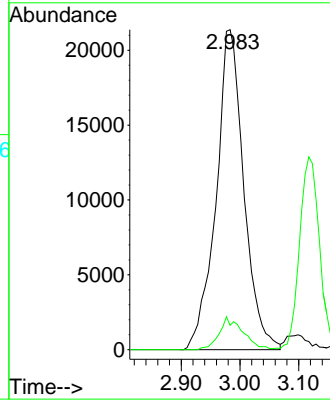
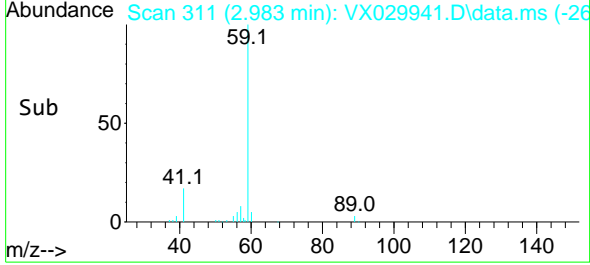

#12  
 1,1-Dichloroethene  
 Concen: 20.484 ug/l  
 RT: 2.319 min Scan# 202  
 Delta R.T. -0.000 min  
 Lab File: VX029941.D  
 Acq: 06 Jul 2022 14:07

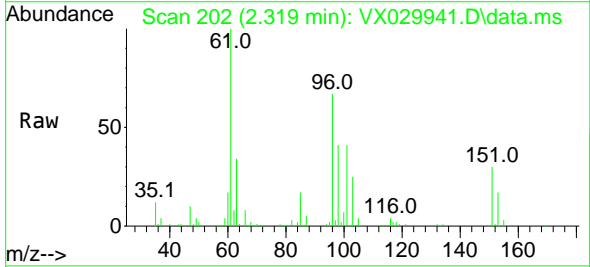

Tgt Ion: 96 Resp: 39809  
 Ion Ratio Lower Upper  
 96 100  
 61 148.5 117.4 176.0  
 98 60.5 52.2 78.4

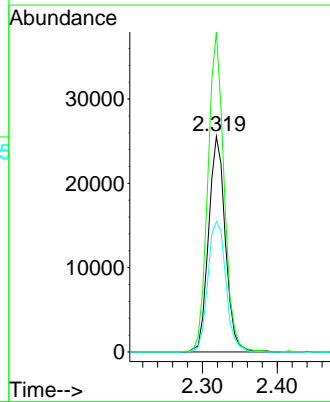
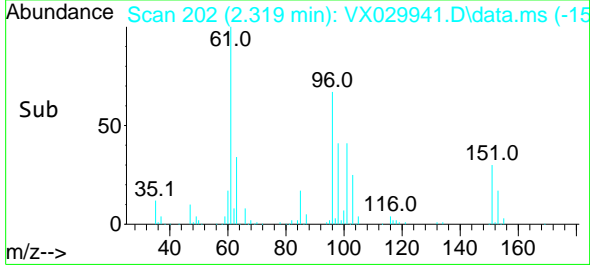

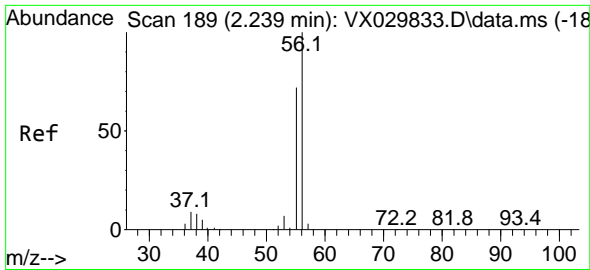

#13  
 Acrolein  
 Concen: 58.788 ug/l  
 RT: 2.239 min Scan# 189  
 Delta R.T. 0.000 min  
 Lab File: VX029941.D  
 Acq: 06 Jul 2022 14:07

Instrument :

MSVOA\_X

Client Sample Id :

VX0706WBS02

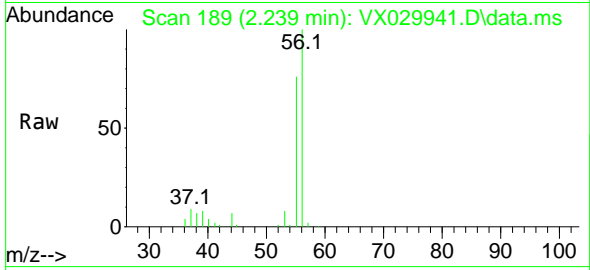

Tgt Ion: 56 Resp: 1838  
 Ion Ratio Lower Upper  
 56 100  
 55 72.0 56.6 84.8

Manual Integrations

APPROVED

Reviewed By :John Carlone 07/07/2022

Supervised By :Mahesh Dadoda 07/07/2022

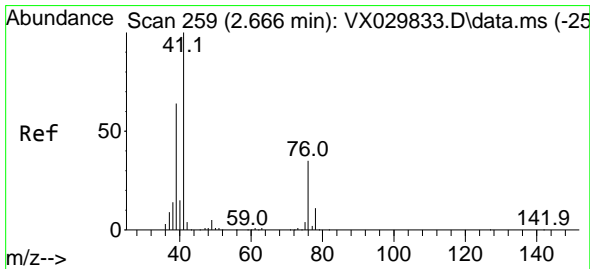
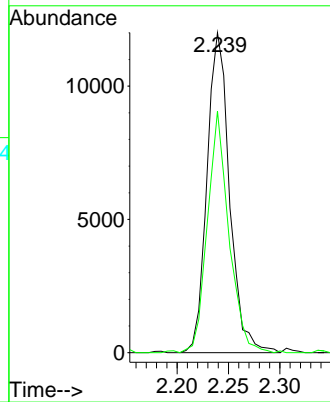
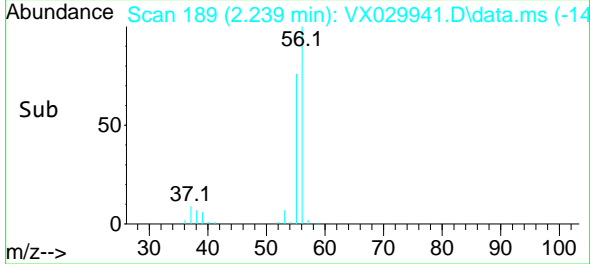

#14  
 Allyl chloride  
 Concen: 20.297 ug/l  
 RT: 2.666 min Scan# 259  
 Delta R.T. -0.000 min  
 Lab File: VX029941.D  
 Acq: 06 Jul 2022 14:07

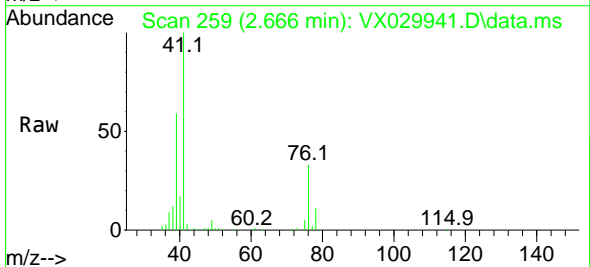

Tgt Ion: 41 Resp: 72801  
 Ion Ratio Lower Upper  
 41 100  
 39 60.7 48.9 73.3  
 76 32.3 26.9 40.3

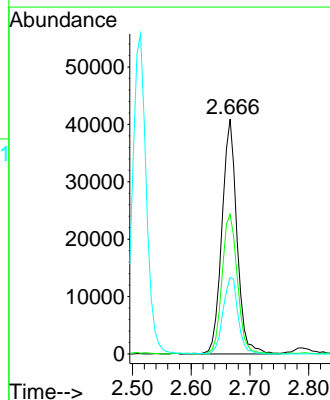
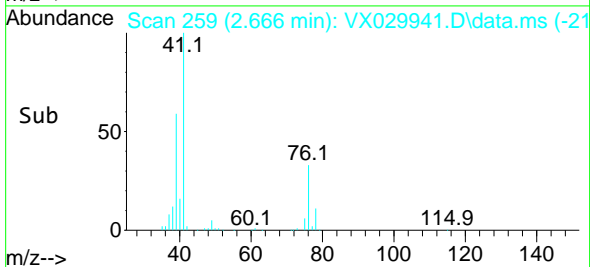

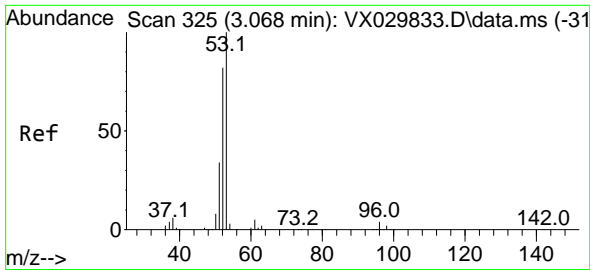

#15  
 Acrylonitrile  
 Concen: 105.003 ug/l  
 RT: 3.068 min Scan# 31  
 Delta R.T. -0.000 min  
 Lab File: VX029941.D  
 Acq: 06 Jul 2022 14:07

Instrument :

MSVOA\_X

ClientSampleId :

VX0706WBS02

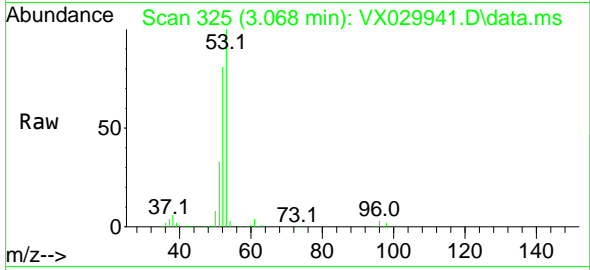

Tgt Ion: 53 Resp: 15314  
 Ion Ratio Lower Upper  
 53 100  
 52 80.9 65.4 98.0  
 51 33.2 27.7 41.5

Manual Integrations

APPROVED

Reviewed By :John Carlone 07/07/2022

Supervised By :Mahesh Dadoda 07/07/2022

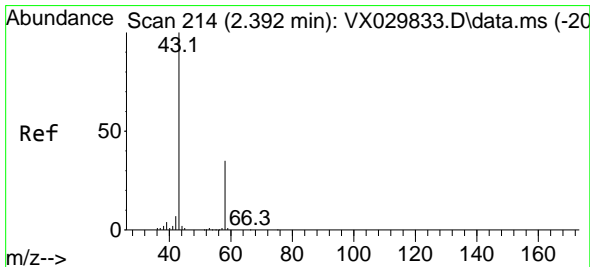
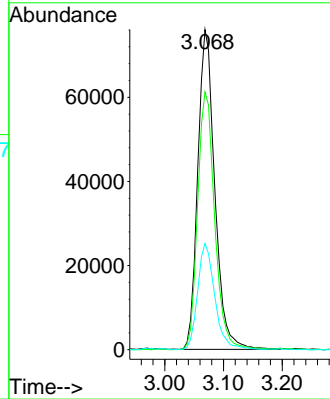
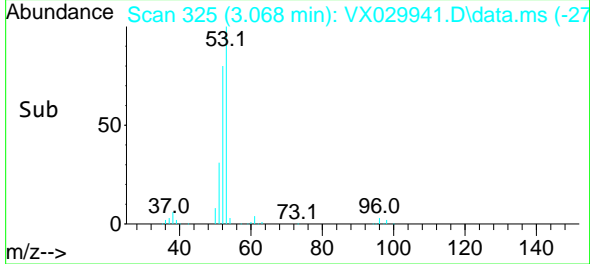

#16  
 Acetone  
 Concen: 101.641 ug/l  
 RT: 2.386 min Scan# 213  
 Delta R.T. -0.006 min  
 Lab File: VX029941.D  
 Acq: 06 Jul 2022 14:07

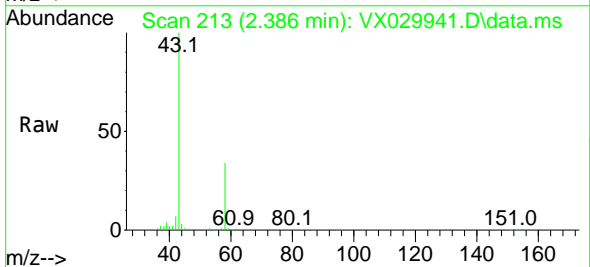

Tgt Ion: 43 Resp: 118784  
 Ion Ratio Lower Upper  
 43 100  
 58 34.2 27.7 41.5

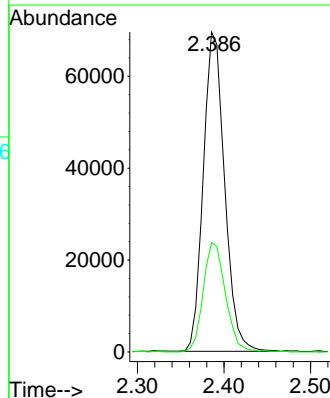
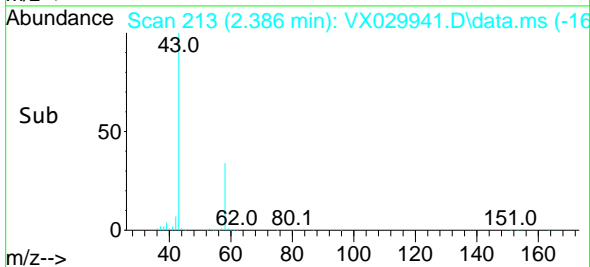

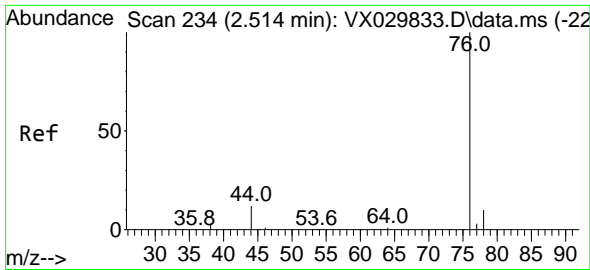

#17  
 Carbon Disulfide  
 Concen: 18.556 ug/l  
 RT: 2.514 min Scan# 21  
 Delta R.T. -0.000 min  
 Lab File: VX029941.D  
 Acq: 06 Jul 2022 14:07

Instrument :  
 MSVOA\_X  
 ClientSampleId :  
 VX0706WBS02

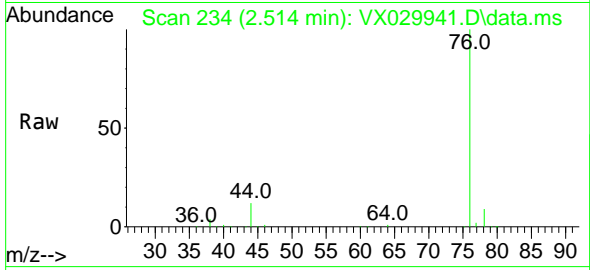

Tgt Ion: 76 Resp: 8967  
 Ion Ratio Lower Upper  
 76 100  
 78 9.0 7.8 11.6

Manual Integrations  
**APPROVED**

Reviewed By :John Carlone 07/07/2022  
 Supervised By :Mahesh Dadoda 07/07/2022

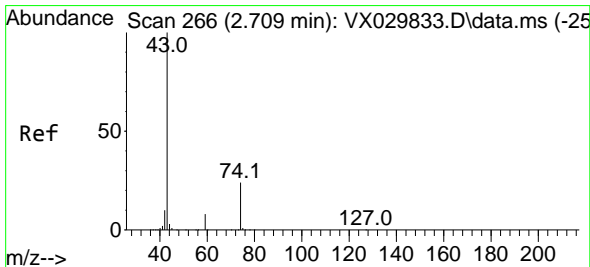
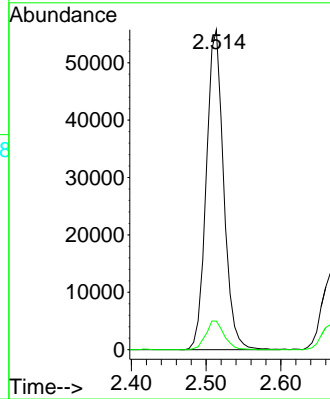
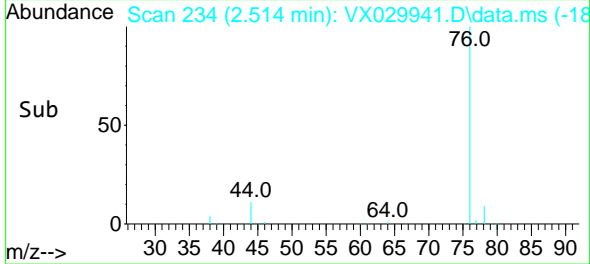

#18  
 Methyl Acetate  
 Concen: 20.811 ug/l  
 RT: 2.709 min Scan# 266  
 Delta R.T. -0.000 min  
 Lab File: VX029941.D  
 Acq: 06 Jul 2022 14:07

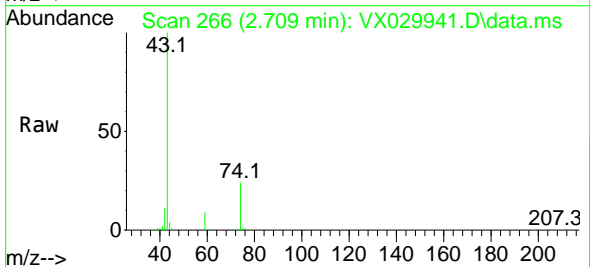

Tgt Ion: 43 Resp: 74981  
 Ion Ratio Lower Upper  
 43 100  
 74 24.0 19.4 29.2

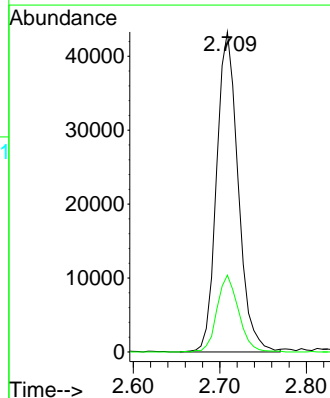
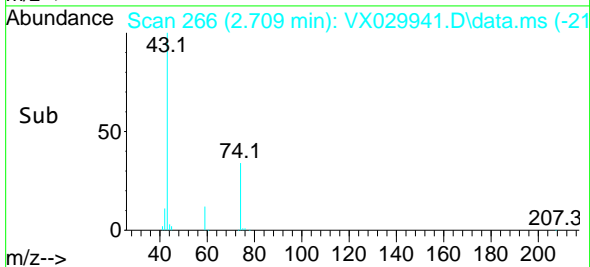

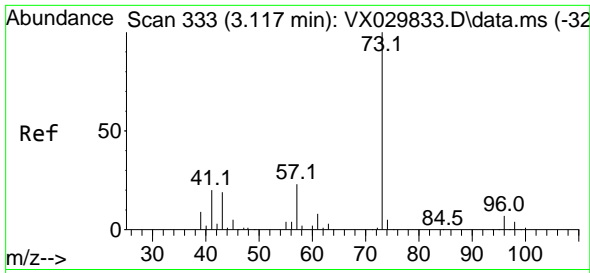

#19  
 Methyl tert-butyl Ether  
 Concen: 20.587 ug/l  
 RT: 3.117 min Scan# 31  
 Delta R.T. -0.000 min  
 Lab File: VX029941.D  
 Acq: 06 Jul 2022 14:07

Instrument :

MSVOA\_X

ClientSampleId :

VX0706WBS02

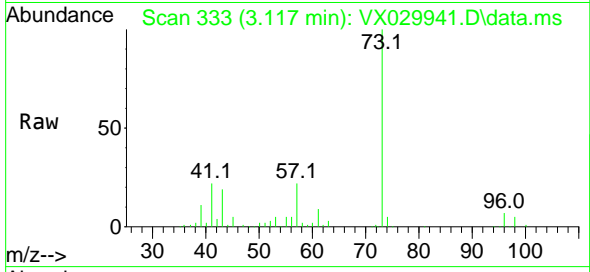

Tgt Ion: 73 Resp: 13508  
 Ion Ratio Lower Upper  
 73 100  
 57 22.0 19.0 28.6

Manual Integrations

APPROVED

Reviewed By :John Carlone 07/07/2022

Supervised By :Mahesh Dadoda 07/07/2022

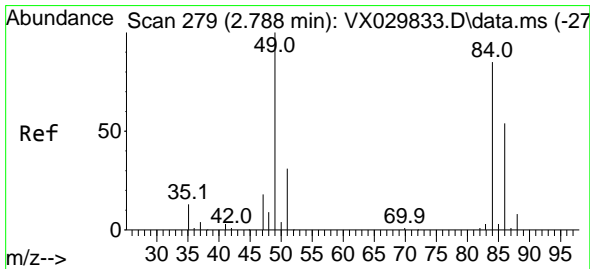
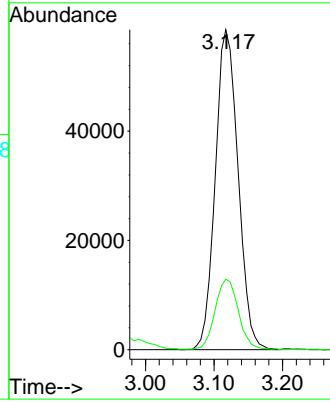
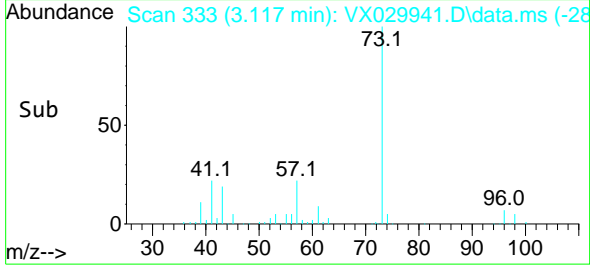

#20  
 Methylene Chloride  
 Concen: 19.662 ug/l  
 RT: 2.794 min Scan# 280  
 Delta R.T. 0.006 min  
 Lab File: VX029941.D  
 Acq: 06 Jul 2022 14:07

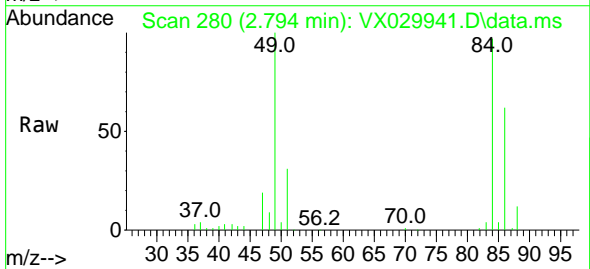

Tgt Ion: 84 Resp: 48528  
 Ion Ratio Lower Upper  
 84 100  
 49 103.4 93.8 140.6  
 51 31.9 29.4 44.0  
 86 63.6 51.0 76.4

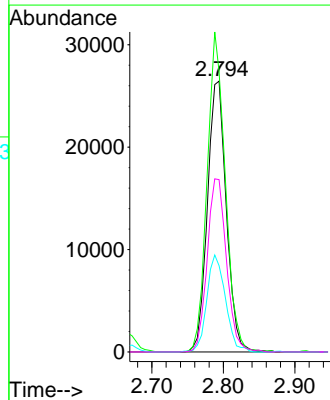
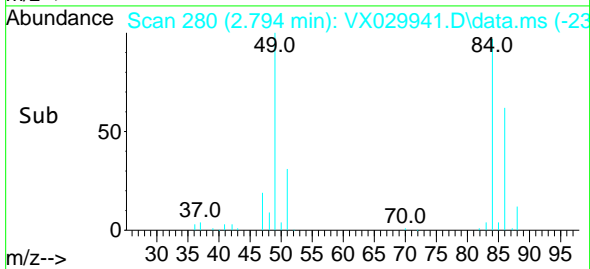

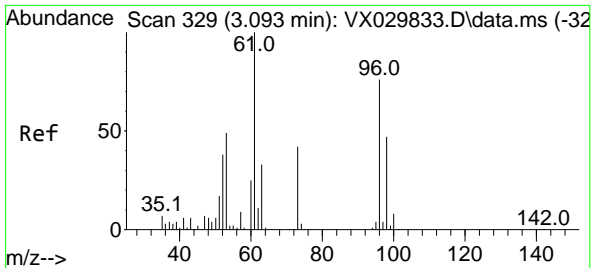

#21  
 trans-1,2-Dichloroethene  
 Concen: 19.933 ug/l  
 RT: 3.093 min Scan# 31  
 Delta R.T. -0.000 min  
 Lab File: VX029941.D  
 Acq: 06 Jul 2022 14:07

Instrument :

MSVOA\_X

ClientSampleId :

VX0706WBS02

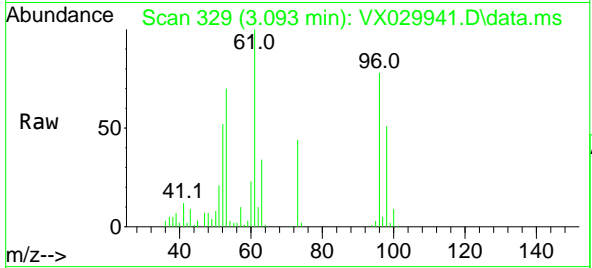

Tgt Ion: 96 Resp: 42489  
 Ion Ratio Lower Upper  
 96 100  
 61 127.7 105.6 158.4  
 98 64.5 50.1 75.1

Manual Integrations

APPROVED

Reviewed By :John Carlone 07/07/2022

Supervised By :Mahesh Dadoda 07/07/2022

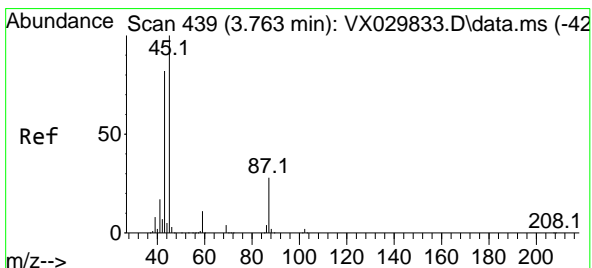
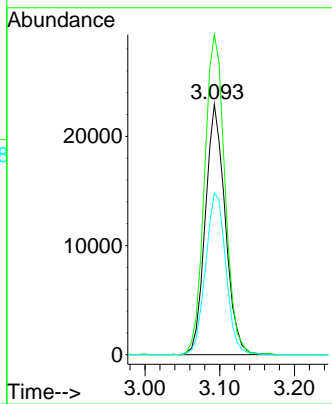
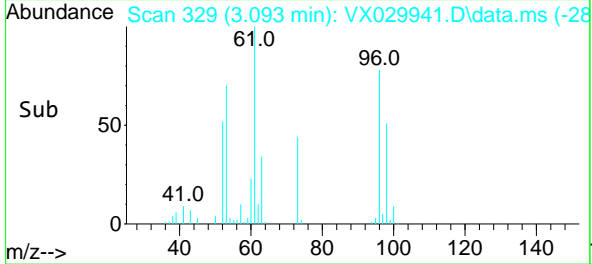

#22  
 Diisopropyl ether  
 Concen: 20.684 ug/l  
 RT: 3.763 min Scan# 439  
 Delta R.T. -0.000 min  
 Lab File: VX029941.D  
 Acq: 06 Jul 2022 14:07

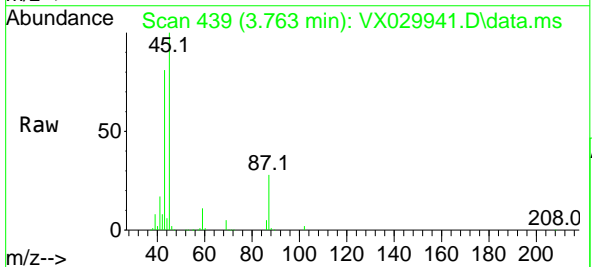

Tgt Ion: 45 Resp: 149922  
 Ion Ratio Lower Upper  
 45 100  
 43 80.1 65.4 98.0  
 87 28.0 22.3 33.5  
 59 10.8 9.0 13.4

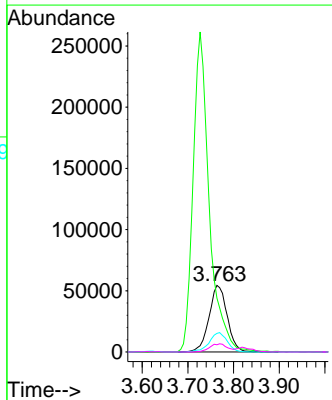
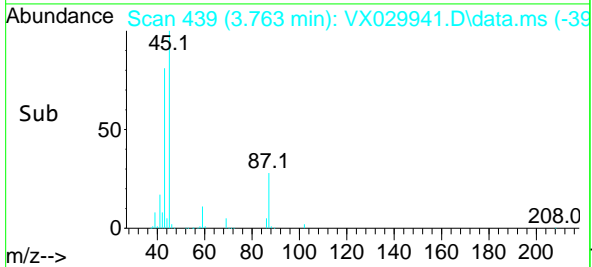

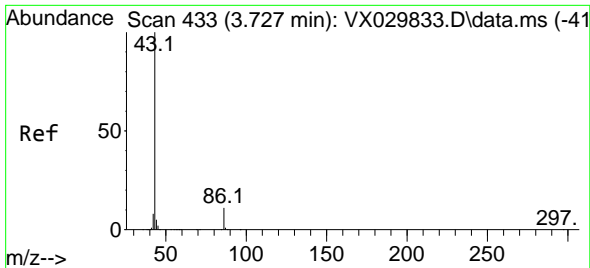

#23  
 Vinyl Acetate  
 Concen: 102.421 ug/l  
 RT: 3.727 min Scan# 411  
 Delta R.T. -0.000 min  
 Lab File: VX029941.D  
 Acq: 06 Jul 2022 14:07

Instrument :

MSVOA\_X

Client Sample Id :

VX0706WBS02

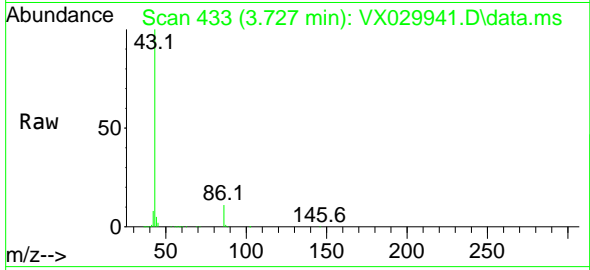

Tgt Ion: 43 Resp: 64204  
 Ion Ratio Lower Upper  
 43 100  
 86 10.8 8.5 12.7

Manual Integrations

APPROVED

Reviewed By :John Carlone 07/07/2022

Supervised By :Mahesh Dadoda 07/07/2022

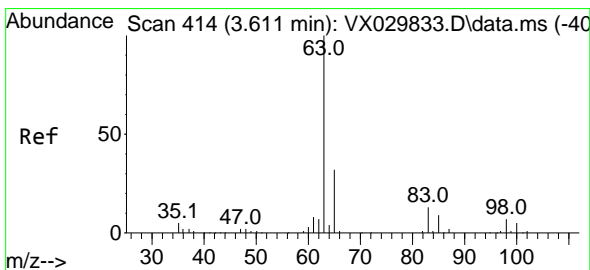
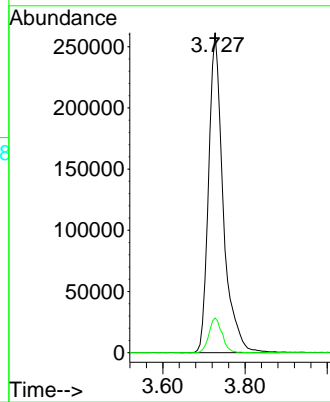
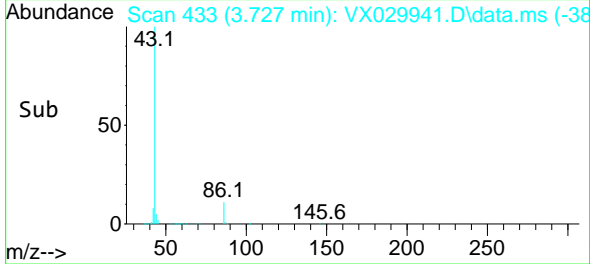

#24  
 1,1-Dichloroethane  
 Concen: 21.140 ug/l  
 RT: 3.617 min Scan# 415  
 Delta R.T. 0.006 min  
 Lab File: VX029941.D  
 Acq: 06 Jul 2022 14:07

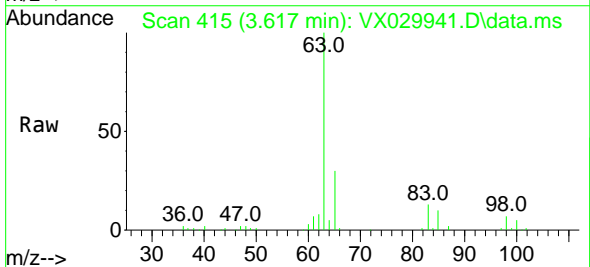

Tgt Ion: 63 Resp: 80807  
 Ion Ratio Lower Upper  
 63 100  
 98 7.2 3.5 10.5  
 100 4.9 2.3 6.9

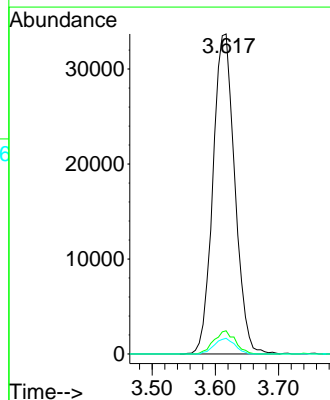
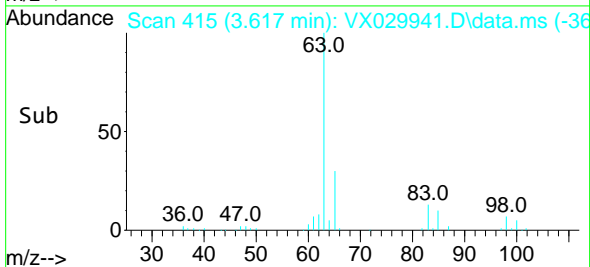



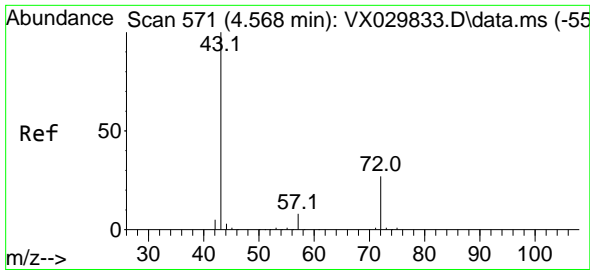

#25  
 2-Butanone  
 Concen: 102.422 ug/l  
 RT: 4.568 min Scan# 571  
 Delta R.T. -0.000 min  
 Lab File: VX029941.D  
 Acq: 06 Jul 2022 14:07

Instrument :

MSVOA\_X

ClientSampleId :

VX0706WBS02

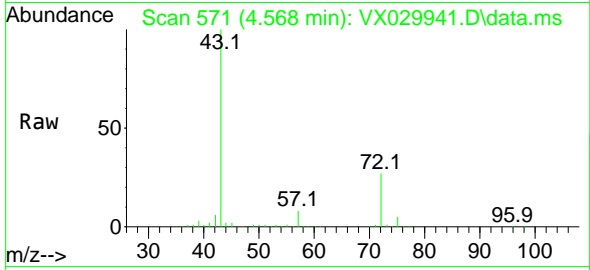

Tgt Ion: 43 Resp: 20775  
 Ion Ratio Lower Upper  
 43 100  
 72 27.4 21.7 32.5

Manual Integrations

APPROVED

Reviewed By :John Carlone 07/07/2022

Supervised By :Mahesh Dadoda 07/07/2022

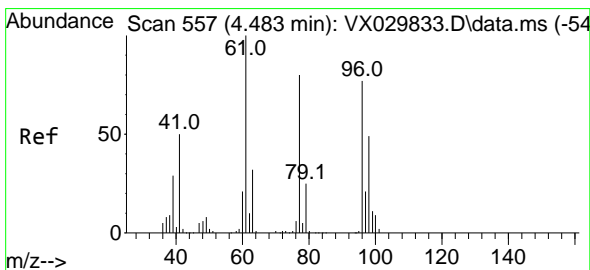
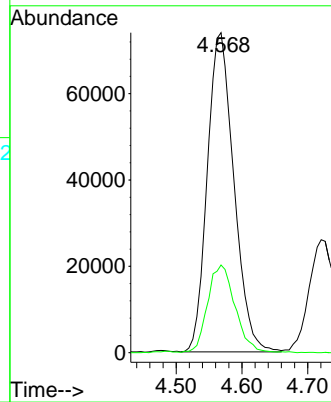
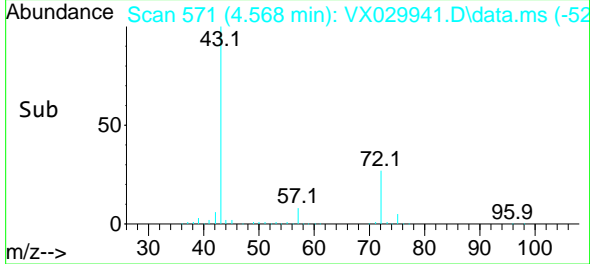

#26  
 2,2-Dichloropropane  
 Concen: 20.733 ug/l  
 RT: 4.483 min Scan# 557  
 Delta R.T. -0.000 min  
 Lab File: VX029941.D  
 Acq: 06 Jul 2022 14:07

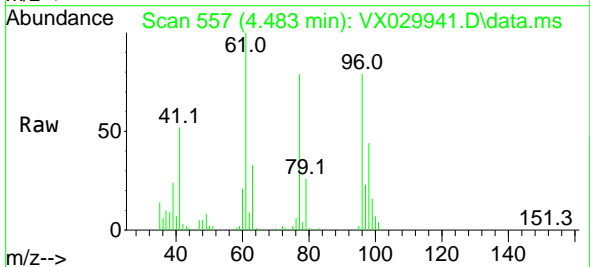

Tgt Ion: 77 Resp: 52014  
 Ion Ratio Lower Upper  
 77 100  
 97 28.0 13.0 39.0

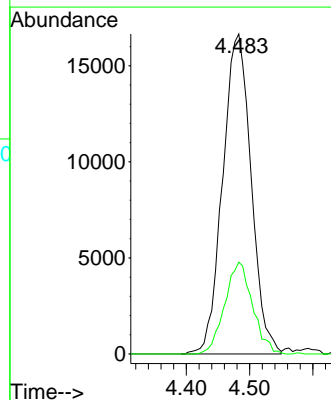
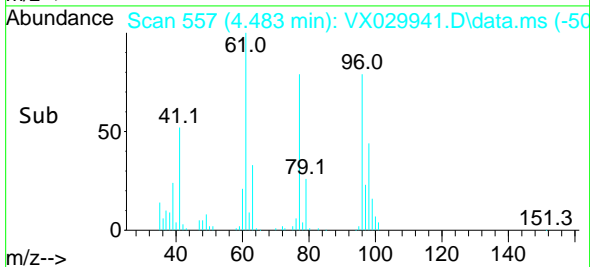

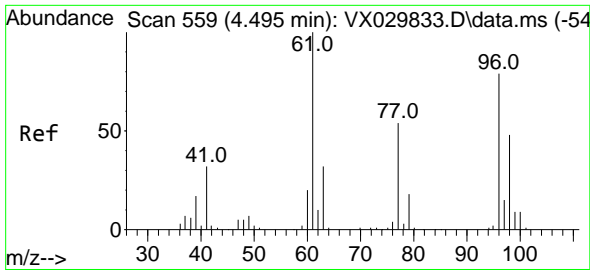

#27  
 cis-1,2-Dichloroethene  
 Concen: 21.114 ug/l  
 RT: 4.489 min Scan# 559  
 Delta R.T. -0.006 min  
 Lab File: VX029941.D  
 Acq: 06 Jul 2022 14:07

Instrument : MSVOA\_X  
 ClientSampleId : VX0706WBS02

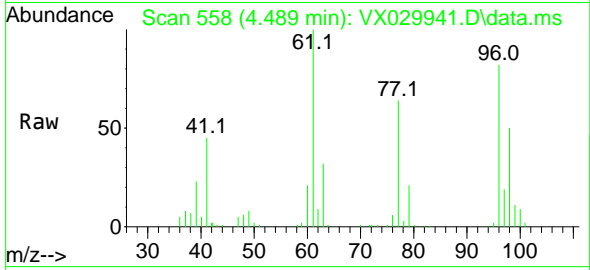

Tgt Ion: 96 Resp: 53139  
 Ion Ratio Lower Upper  
 96 100  
 61 129.8 0.0 270.0  
 98 64.3 0.0 127.8

Manual Integrations  
 APPROVED

Reviewed By :John Carlone 07/07/2022  
 Supervised By :Mahesh Dadoda 07/07/2022

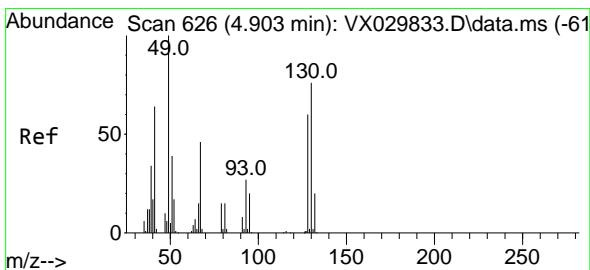
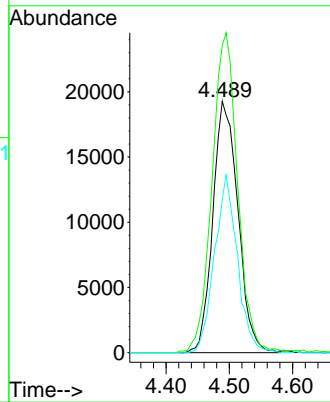
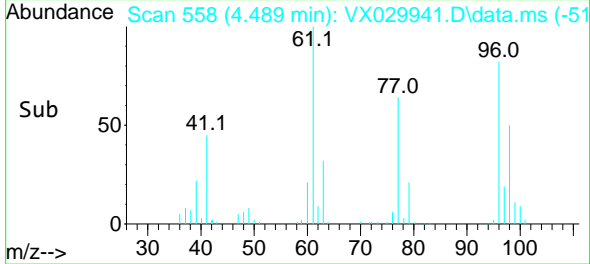

#28  
 Bromochloromethane  
 Concen: 20.350 ug/l  
 RT: 4.903 min Scan# 626  
 Delta R.T. -0.000 min  
 Lab File: VX029941.D  
 Acq: 06 Jul 2022 14:07

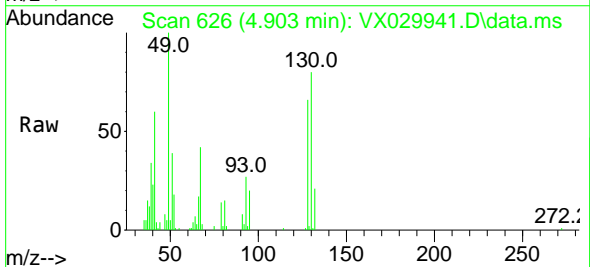

Tgt Ion: 49 Resp: 31177  
 Ion Ratio Lower Upper  
 49 100  
 129 1.7 0.0 4.4  
 130 82.8 62.8 94.2

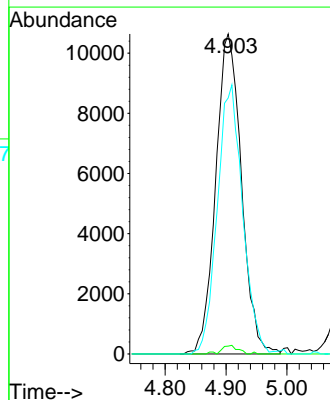
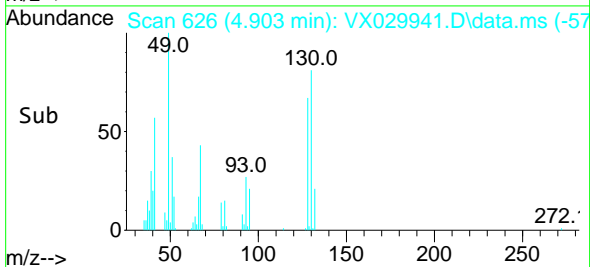

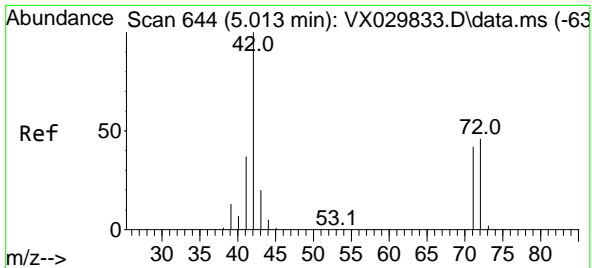

#29  
 Tetrahydrofuran  
 Concen: 105.388 ug/l  
 RT: 5.013 min Scan# 644  
 Delta R.T. -0.000 min  
 Lab File: VX029941.D  
 Acq: 06 Jul 2022 14:07

Instrument : MSVOA\_X  
 ClientSampleId : VX0706WBS02

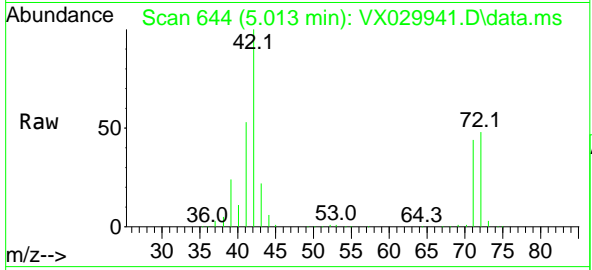

Tgt Ion: 42 Resp: 140679  
 Ion Ratio Lower Upper  
 42 100  
 72 45.3 36.5 54.7  
 71 42.5 33.9 50.9

Manual Integrations  
**APPROVED**  
 Reviewed By :John Carlone 07/07/2022  
 Supervised By :Mahesh Dadoda 07/07/2022

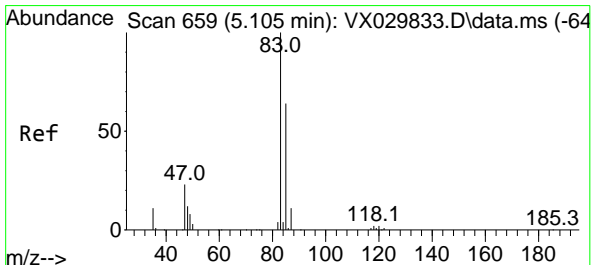
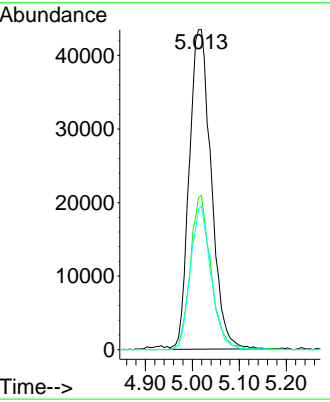
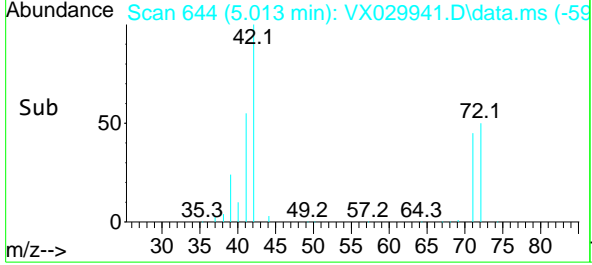

#30  
 Chloroform  
 Concen: 21.491 ug/l  
 RT: 5.099 min Scan# 658  
 Delta R.T. -0.006 min  
 Lab File: VX029941.D  
 Acq: 06 Jul 2022 14:07

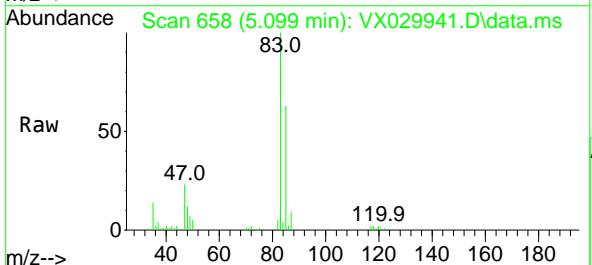

Tgt Ion: 83 Resp: 80553  
 Ion Ratio Lower Upper  
 83 100  
 85 62.7 51.5 77.3

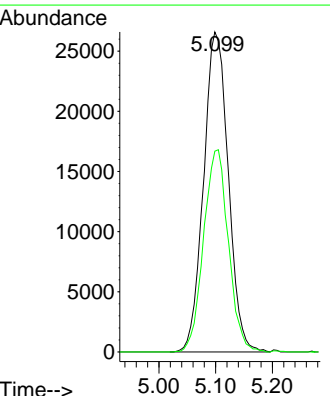
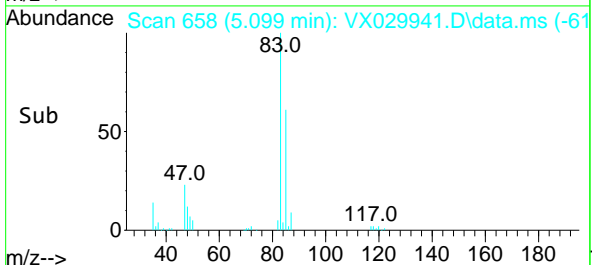

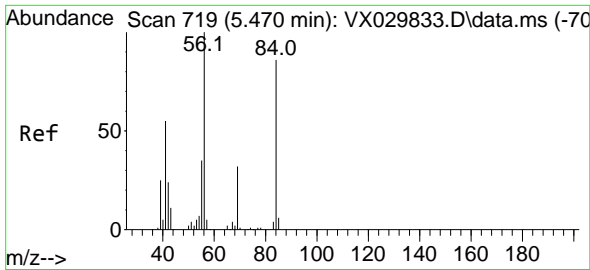

#31  
 Cyclohexane  
 Concen: 21.148 ug/l  
 RT: 5.470 min Scan# 719  
 Delta R.T. -0.000 min  
 Lab File: VX029941.D  
 Acq: 06 Jul 2022 14:07

Instrument : MSVOA\_X  
 ClientSampleId : VX0706WBS02

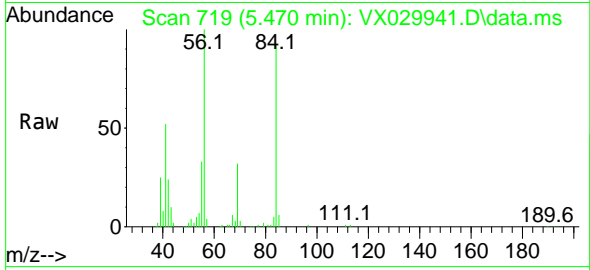

Tgt Ion: 56 Resp: 70435  
 Ion Ratio Lower Upper  
 56 100  
 69 31.7 25.4 38.0  
 84 89.8 68.9 103.3

Manual Integrations  
 APPROVED

Reviewed By :John Carlone 07/07/2022  
 Supervised By :Mahesh Dadoda 07/07/2022

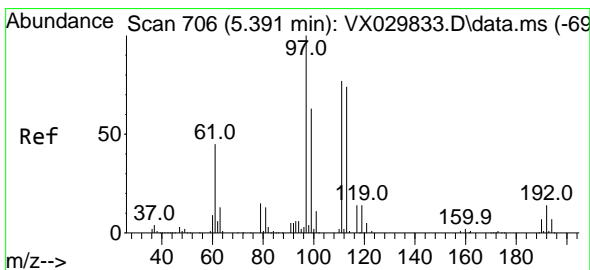
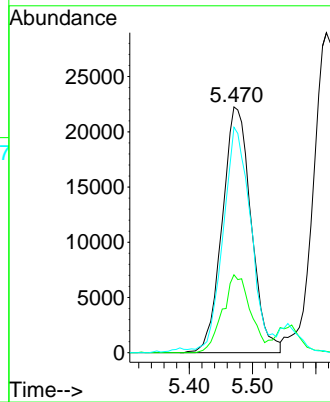
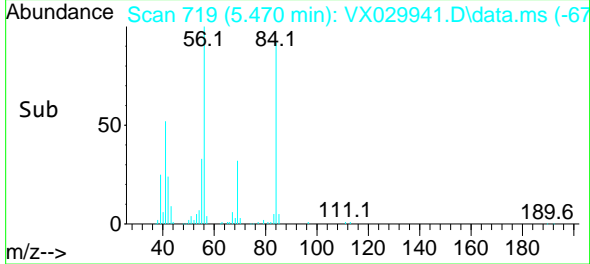

#32  
 1,1,1-Trichloroethane  
 Concen: 21.279 ug/l  
 RT: 5.385 min Scan# 705  
 Delta R.T. -0.006 min  
 Lab File: VX029941.D  
 Acq: 06 Jul 2022 14:07

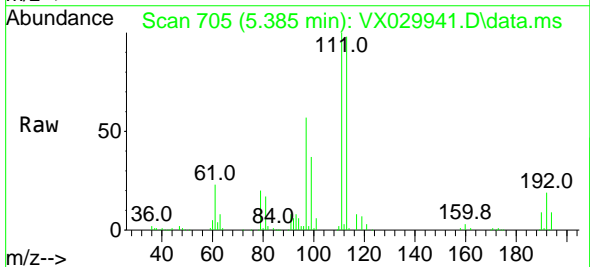

Tgt Ion: 97 Resp: 63513  
 Ion Ratio Lower Upper  
 97 100  
 99 64.4 51.4 77.0  
 61 44.3 35.8 53.8

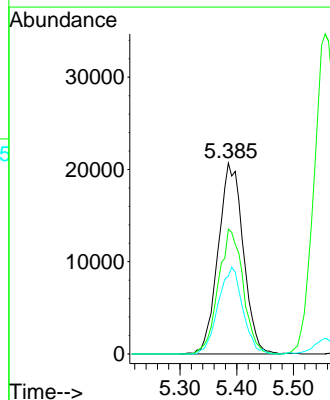
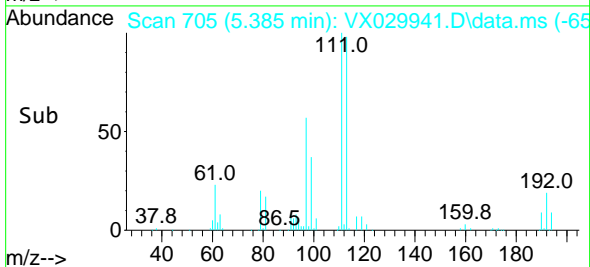

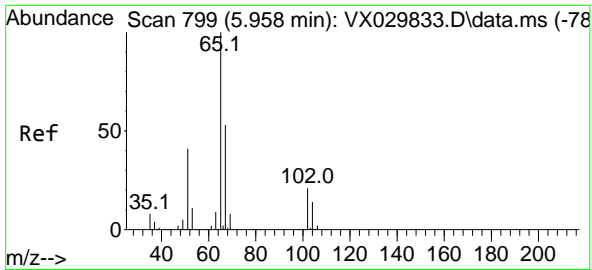

#33  
 1,2-Dichloroethane-d4  
 Concen: 50.541 ug/l  
 RT: 5.958 min Scan# 799  
 Delta R.T. -0.000 min  
 Lab File: VX029941.D  
 Acq: 06 Jul 2022 14:07

Instrument :

MSVOA\_X

Client Sample Id :

VX0706WBS02

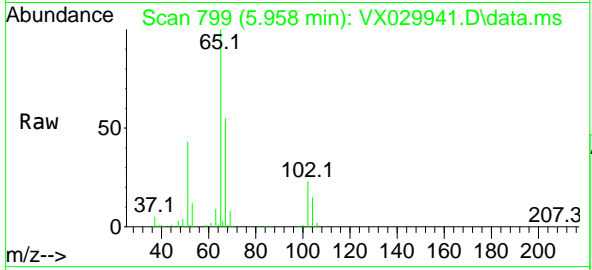

Tgt Ion: 65 Resp: 12073  
 Ion Ratio Lower Upper  
 65 100  
 67 55.0 0.0 109.6

Manual Integrations

APPROVED

Reviewed By :John Carlone 07/07/2022

Supervised By :Mahesh Dadoda 07/07/2022

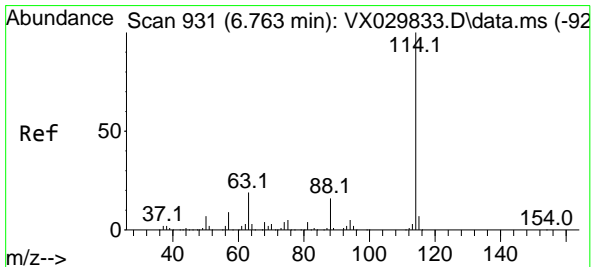
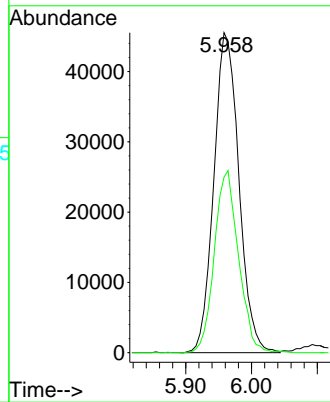
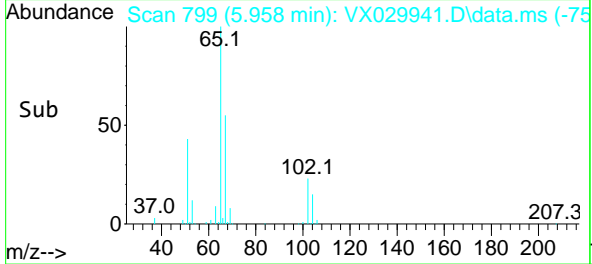

#34  
 1,4-Difluorobenzene  
 Concen: 50.000 ug/l  
 RT: 6.763 min Scan# 931  
 Delta R.T. -0.000 min  
 Lab File: VX029941.D  
 Acq: 06 Jul 2022 14:07

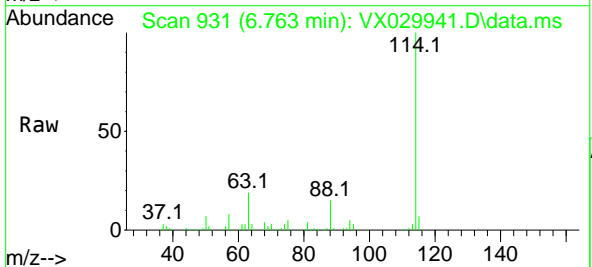

Tgt Ion:114 Resp: 331824  
 Ion Ratio Lower Upper  
 114 100  
 63 19.2 0.0 38.4  
 88 15.0 0.0 31.8

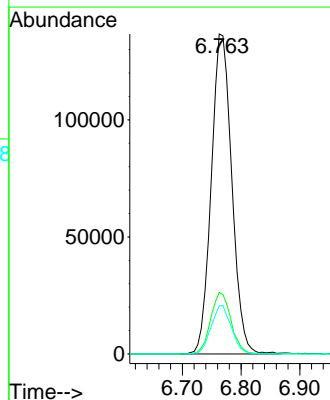
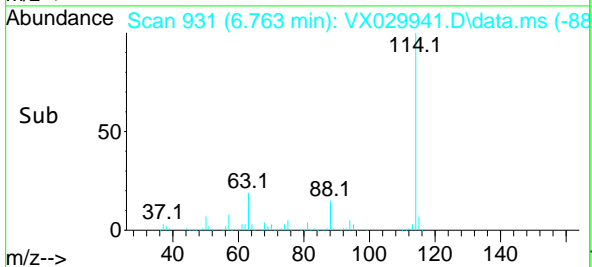

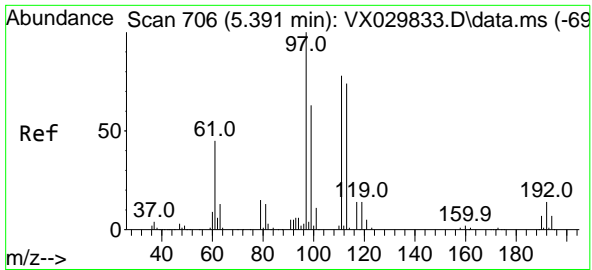

#35  
 Dibromofluoromethane  
 Concen: 52.434 ug/l  
 RT: 5.391 min Scan# 706  
 Delta R.T. -0.000 min  
 Lab File: VX029941.D  
 Acq: 06 Jul 2022 14:07

Instrument :

MSVOA\_X

Client Sample Id :

VX0706WBS02

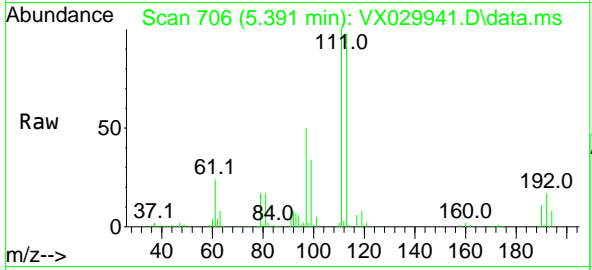

Tgt Ion: 113 Resp: 10873  
 Ion Ratio Lower Upper  
 113 100  
 111 103.7 83.2 124.8  
 192 19.3 14.8 22.2

Manual Integrations

APPROVED

Reviewed By : John Carlone 07/07/2022

Supervised By : Mahesh Dadoda 07/07/2022

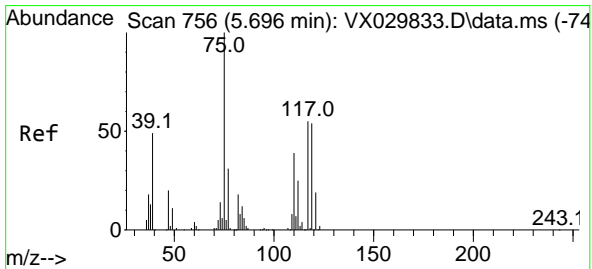
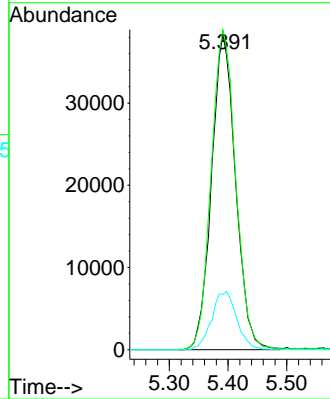
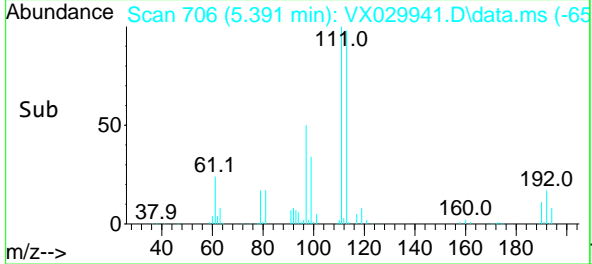

#36  
 1,1-Dichloropropene  
 Concen: 20.725 ug/l  
 RT: 5.696 min Scan# 756  
 Delta R.T. -0.000 min  
 Lab File: VX029941.D  
 Acq: 06 Jul 2022 14:07

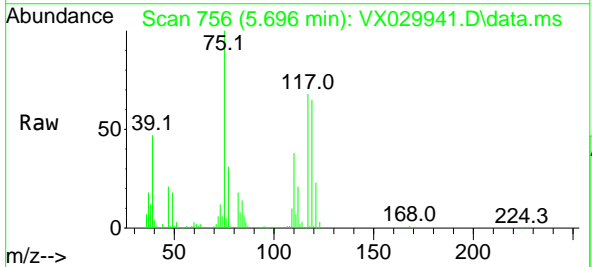

Tgt Ion: 75 Resp: 57161  
 Ion Ratio Lower Upper  
 75 100  
 110 39.2 19.3 57.9  
 77 29.9 24.4 36.6

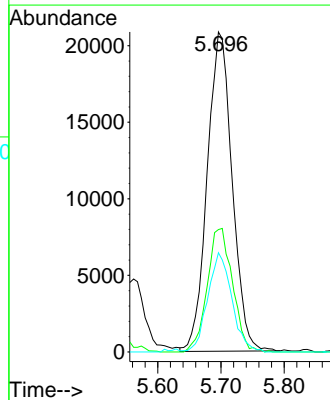
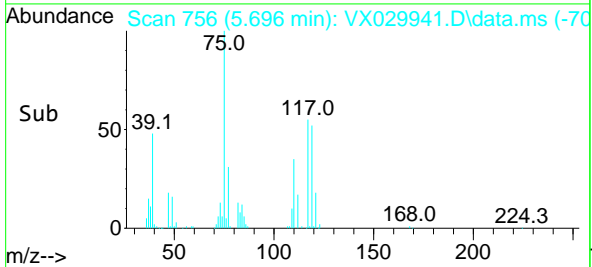

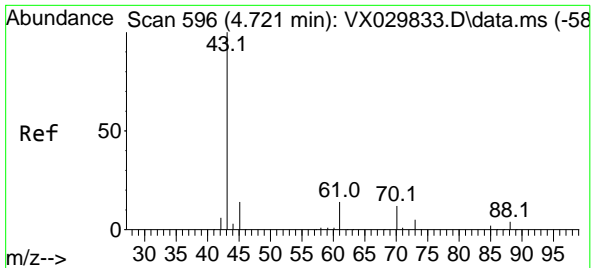

#37  
 Ethyl Acetate  
 Concen: 19.963 ug/l  
 RT: 4.721 min Scan# 596  
 Delta R.T. -0.000 min  
 Lab File: VX029941.D  
 Acq: 06 Jul 2022 14:07

Instrument :

MSVOA\_X

Client SampleId :

VX0706WBS02

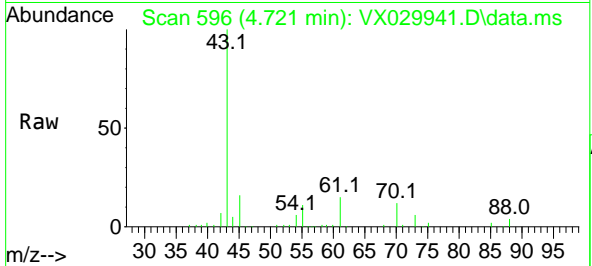

Tgt Ion: 43 Resp: 75300  
 Ion Ratio Lower Upper  
 43 100  
 61 16.1 11.7 17.5  
 70 11.7 9.3 13.9

Manual Integrations

APPROVED

Reviewed By :John Carlone 07/07/2022  
 Supervised By :Mahesh Dadoda 07/07/2022

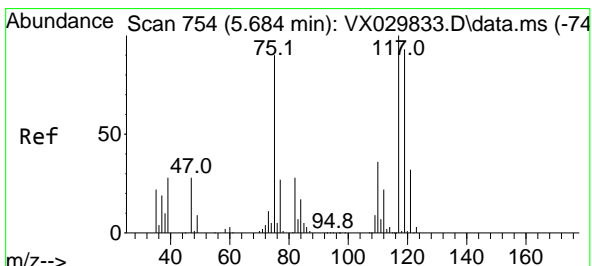
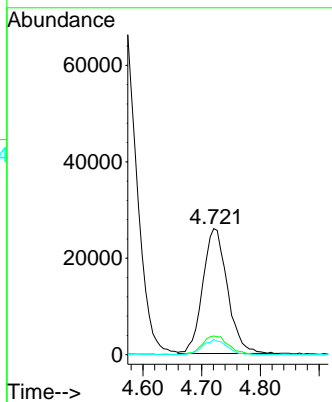
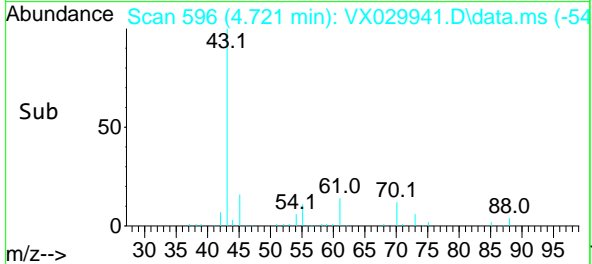

#38  
 Carbon Tetrachloride  
 Concen: 21.524 ug/l  
 RT: 5.678 min Scan# 753  
 Delta R.T. -0.006 min  
 Lab File: VX029941.D  
 Acq: 06 Jul 2022 14:07

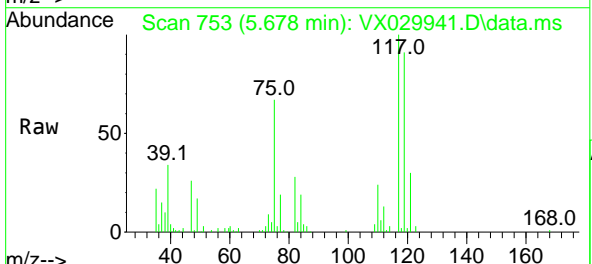

Tgt Ion:117 Resp: 51440  
 Ion Ratio Lower Upper  
 117 100  
 119 90.9 74.1 111.1  
 121 30.4 25.8 38.8

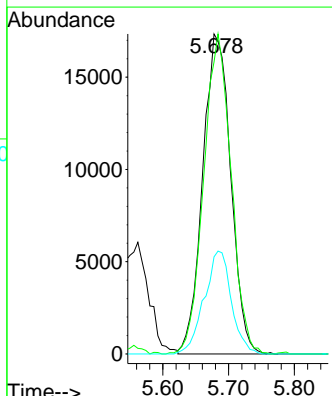
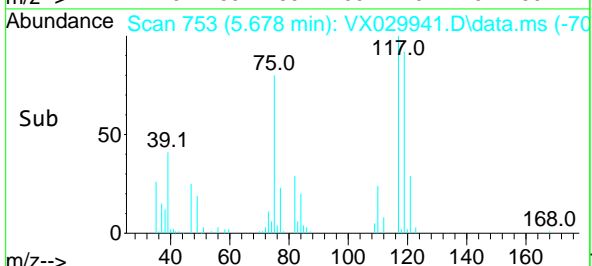

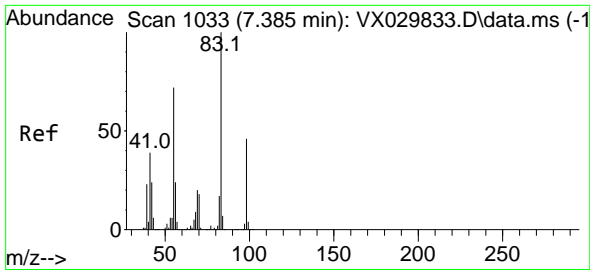

#39  
 Methylcyclohexane  
 Concen: 21.506 ug/l  
 RT: 7.385 min Scan# 1033  
 Delta R.T. -0.000 min  
 Lab File: VX029941.D  
 Acq: 06 Jul 2022 14:07

Instrument :

MSVOA\_X

Client Sample Id :

VX0706WBS02

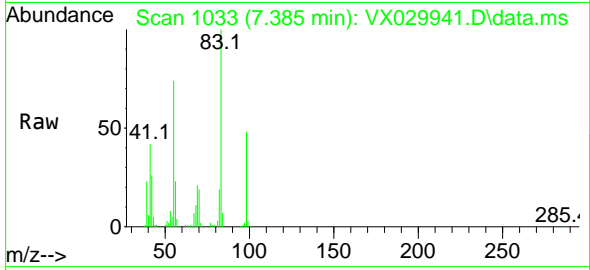

Tgt Ion: 83 Resp: 71718  
 Ion Ratio Lower Upper  
 83 100  
 55 74.1 57.7 86.5  
 98 48.1 36.5 54.7

Manual Integrations

APPROVED

Reviewed By :John Carlone 07/07/2022

Supervised By :Mahesh Dadoda 07/07/2022

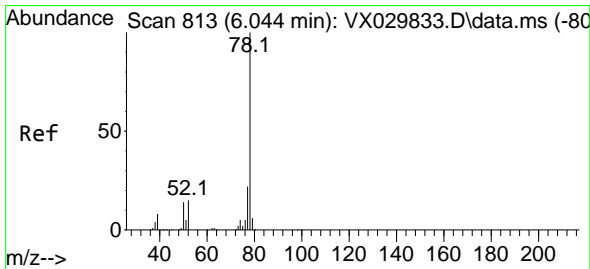
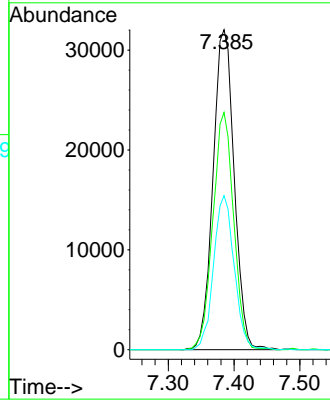
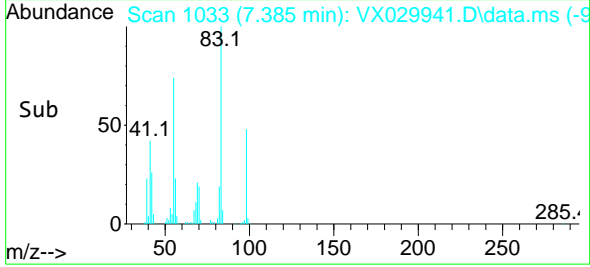

#40  
 Benzene  
 Concen: 21.070 ug/l  
 RT: 6.043 min Scan# 813  
 Delta R.T. -0.000 min  
 Lab File: VX029941.D  
 Acq: 06 Jul 2022 14:07

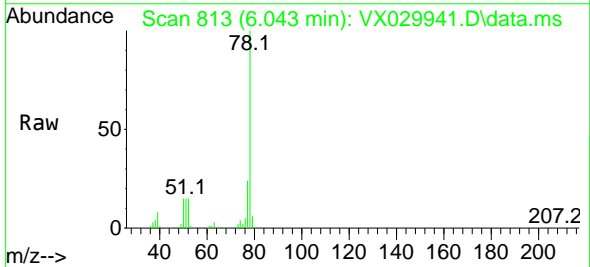

Tgt Ion: 78 Resp: 187913  
 Ion Ratio Lower Upper  
 78 100  
 77 23.5 18.0 27.0

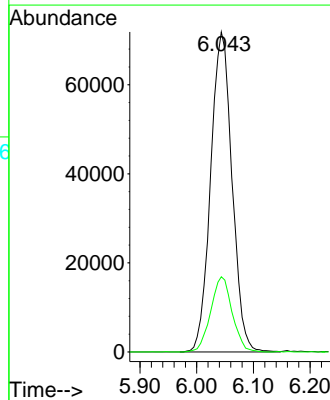
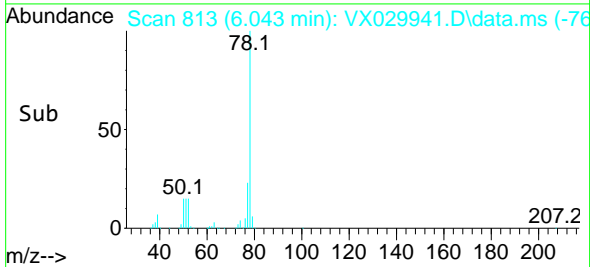



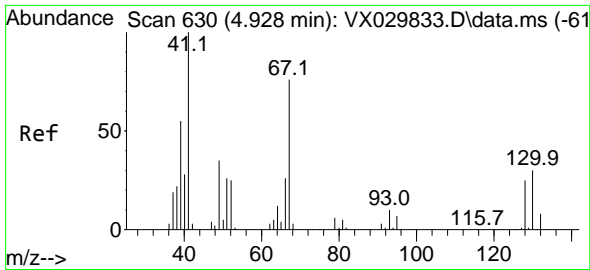

#41  
 Methacrylonitrile  
 Concen: 20.973 ug/l  
 RT: 4.928 min Scan# 61  
 Delta R.T. -0.000 min  
 Lab File: VX029941.D  
 Acq: 06 Jul 2022 14:07

Instrument :

MSVOA\_X

ClientSampleId :

VX0706WBS02

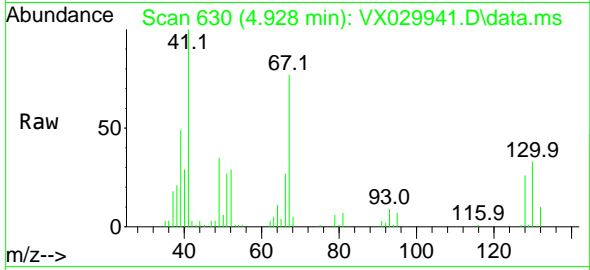

Tgt Ion: 41 Resp: 42050  
 Ion Ratio Lower Upper  
 41 100  
 39 54.0 42.9 64.3  
 67 76.2 60.1 90.1  
 52 29.4 22.6 34.0

Manual Integrations

APPROVED

Reviewed By :John Carlone 07/07/2022

Supervised By :Mahesh Dadoda 07/07/2022

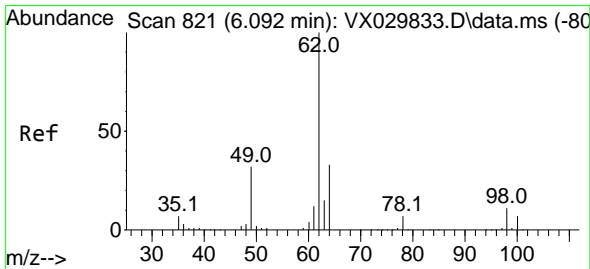
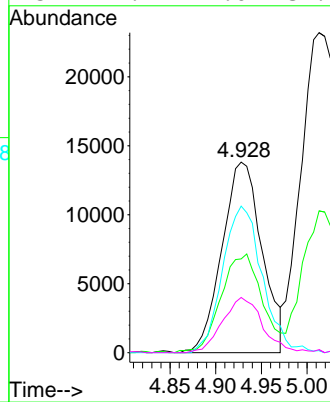
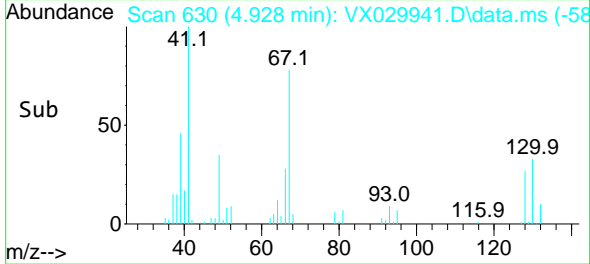

#42  
 1,2-Dichloroethane  
 Concen: 21.148 ug/l  
 RT: 6.098 min Scan# 822  
 Delta R.T. 0.006 min  
 Lab File: VX029941.D  
 Acq: 06 Jul 2022 14:07

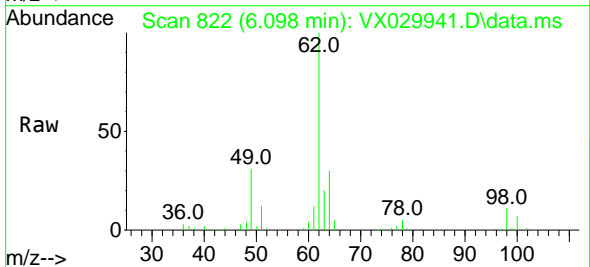

Tgt Ion: 62 Resp: 57885  
 Ion Ratio Lower Upper  
 62 100  
 98 10.2 0.0 20.2

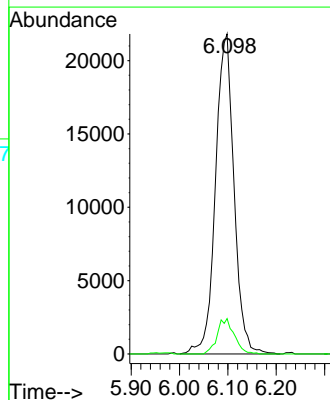
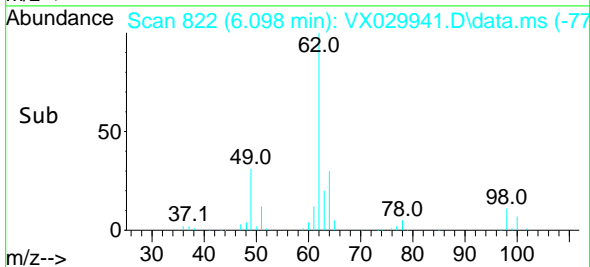

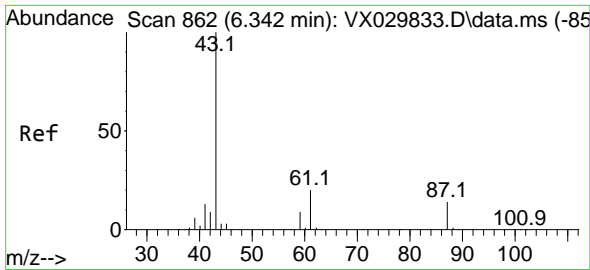

#43  
 Isopropyl Acetate  
 Concen: 20.367 ug/l  
 RT: 6.348 min Scan# 863  
 Delta R.T. 0.006 min  
 Lab File: VX029941.D  
 Acq: 06 Jul 2022 14:07

Instrument :

MSVOA\_X

Client Sample Id :

VX0706WBS02

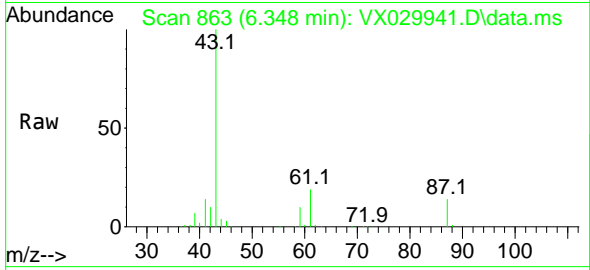

Tgt Ion: 43 Resp: 115694  
 Ion Ratio Lower Upper  
 43 100  
 61 20.3 16.5 24.7  
 87 13.6 11.1 16.7

Manual Integrations

APPROVED

Reviewed By :John Carlone 07/07/2022

Supervised By :Mahesh Dadoda 07/07/2022

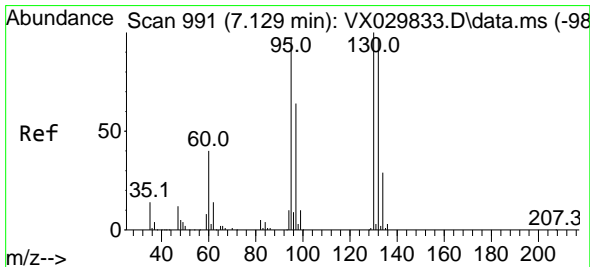
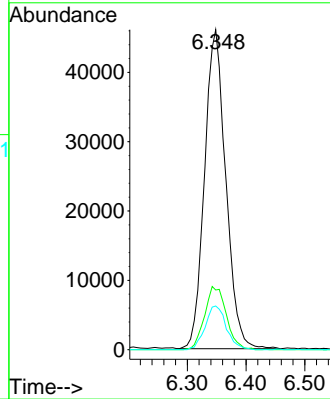
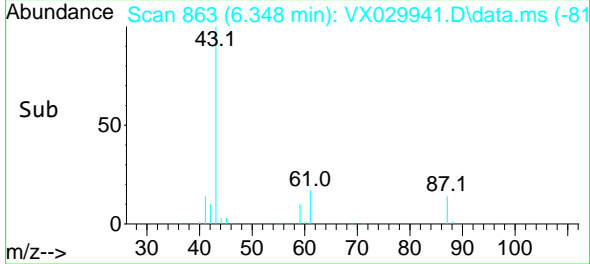

#44  
 Trichloroethene  
 Concen: 21.008 ug/l  
 RT: 7.129 min Scan# 991  
 Delta R.T. -0.000 min  
 Lab File: VX029941.D  
 Acq: 06 Jul 2022 14:07

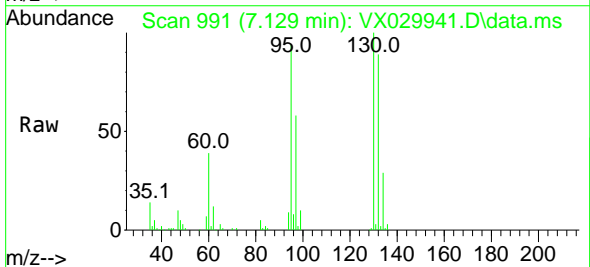

Tgt Ion:130 Resp: 50458  
 Ion Ratio Lower Upper  
 130 100  
 95 93.6 0.0 194.8

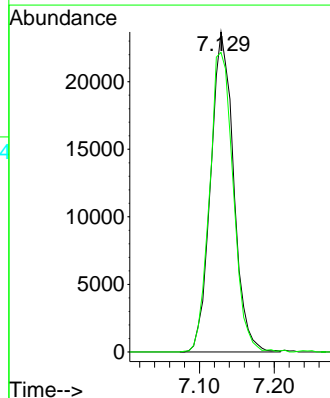
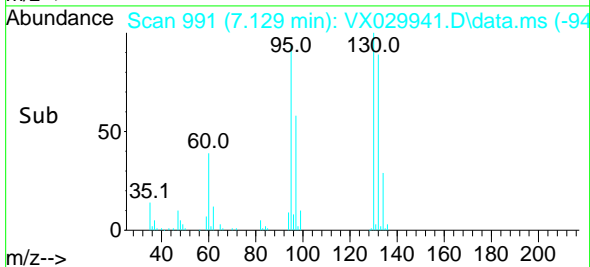

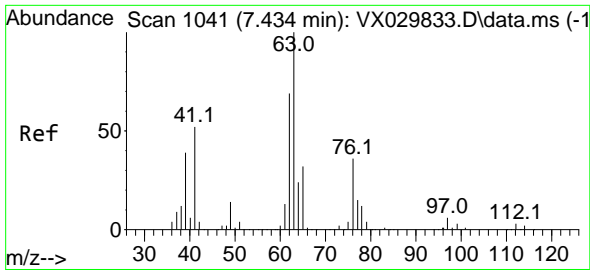

#45  
 1,2-Dichloropropane  
 Concen: 20.425 ug/l  
 RT: 7.433 min Scan# 1041  
 Delta R.T. -0.000 min  
 Lab File: VX029941.D  
 Acq: 06 Jul 2022 14:07

Instrument :

MSVOA\_X

ClientSampleId :

VX0706WBS02

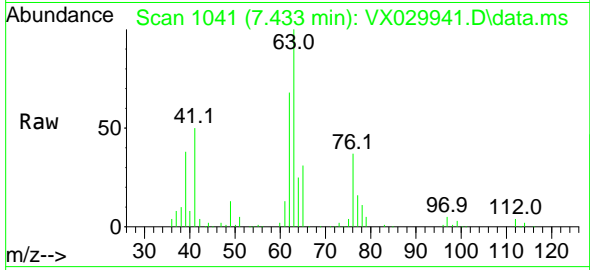

Tgt Ion: 63 Resp: 4812  
 Ion Ratio Lower Upper  
 63 100  
 65 30.9 25.2 37.8

Manual Integrations

APPROVED

Reviewed By :John Carlone 07/07/2022

Supervised By :Mahesh Dadoda 07/07/2022

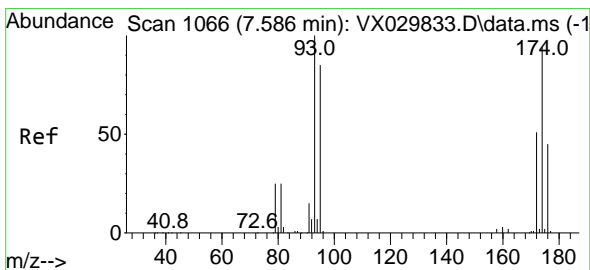
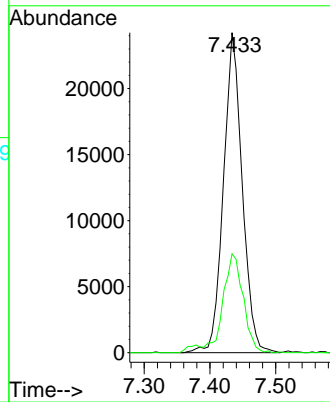
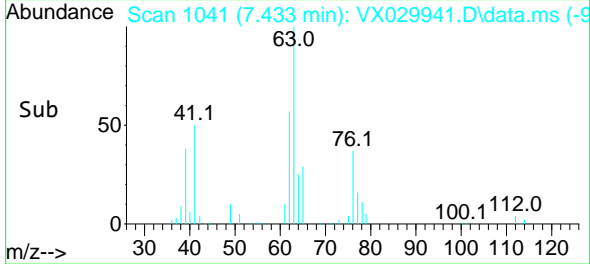

#46  
 Dibromomethane  
 Concen: 21.080 ug/l  
 RT: 7.592 min Scan# 1067  
 Delta R.T. 0.006 min  
 Lab File: VX029941.D  
 Acq: 06 Jul 2022 14:07

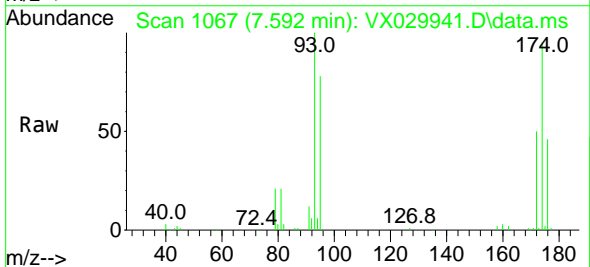

Tgt Ion: 93 Resp: 32488  
 Ion Ratio Lower Upper  
 93 100  
 95 83.6 67.4 101.0  
 174 97.5 75.6 113.4

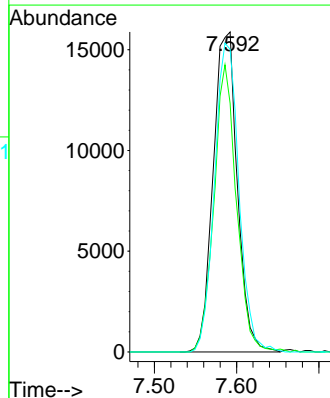
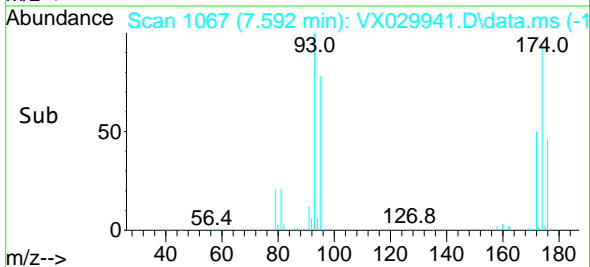

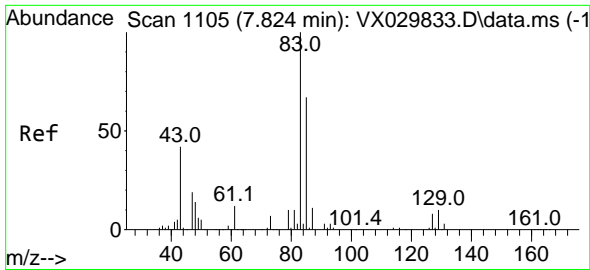

#47  
 Bromodichloromethane  
 Concen: 21.762 ug/l  
 RT: 7.824 min Scan# 1105  
 Delta R.T. -0.000 min  
 Lab File: VX029941.D  
 Acq: 06 Jul 2022 14:07

Instrument : MSVOA\_X  
 ClientSampleId : VX0706WBS02

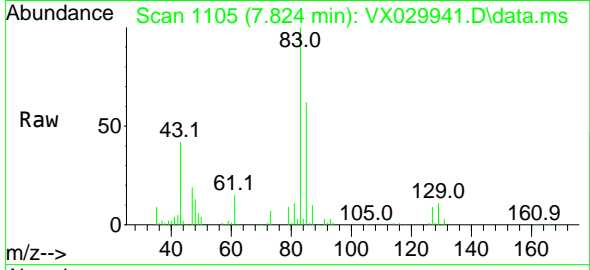

Tgt Ion: 83 Resp: 60119  
 Ion Ratio Lower Upper  
 83 100  
 85 61.9 53.5 80.3  
 127 9.3 6.6 10.0

Manual Integrations  
**APPROVED**

Reviewed By :John Carlone 07/07/2022  
 Supervised By :Mahesh Dadoda 07/07/2022

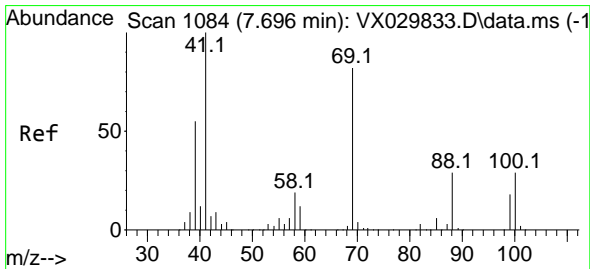
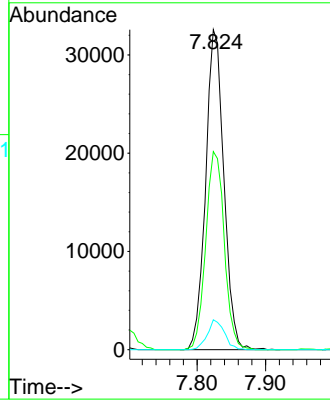
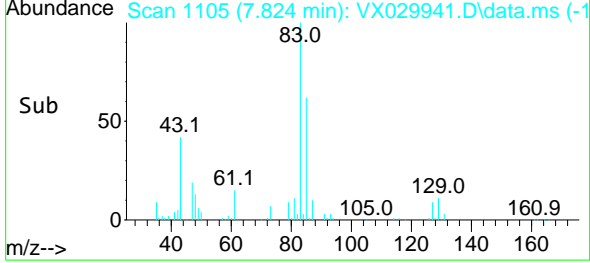

#48  
 Methyl methacrylate  
 Concen: 20.289 ug/l  
 RT: 7.696 min Scan# 1084  
 Delta R.T. -0.000 min  
 Lab File: VX029941.D  
 Acq: 06 Jul 2022 14:07

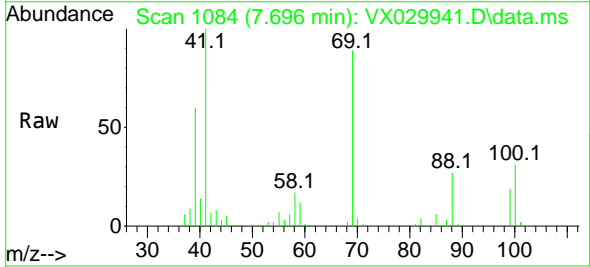

Tgt Ion: 41 Resp: 54644  
 Ion Ratio Lower Upper  
 41 100  
 69 90.1 68.8 103.2  
 39 56.4 44.6 66.8

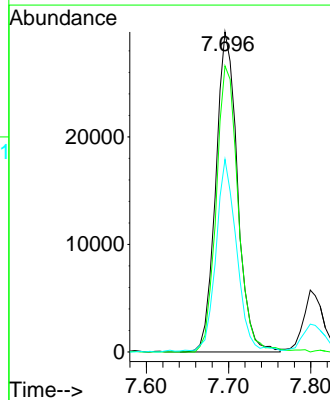
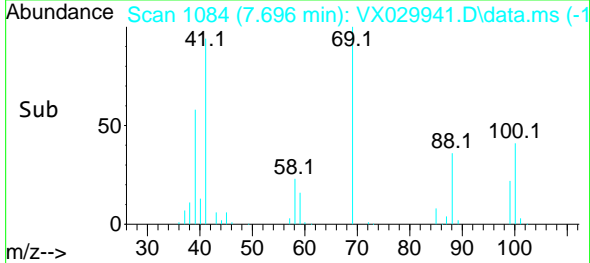

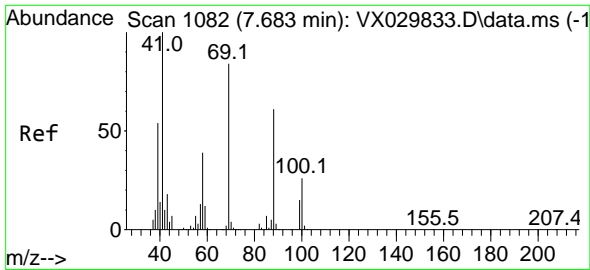

#49  
 1,4-Dioxane  
 Concen: 446.433 ug/l  
 RT: 7.677 min Scan# 1082  
 Delta R.T. -0.006 min  
 Lab File: VX029941.D  
 Acq: 06 Jul 2022 14:07

Instrument :

MSVOA\_X

ClientSampleId :

VX0706WBS02

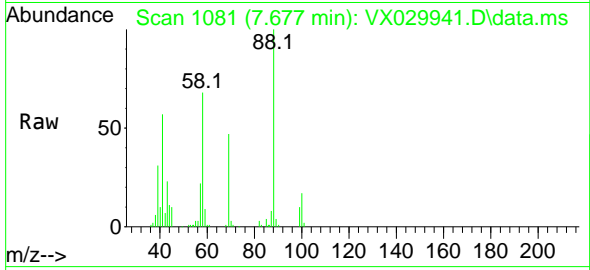

Tgt Ion: 88 Resp: 2847  
 Ion Ratio Lower Upper  
 88 100  
 43 27.7 23.8 35.8  
 58 67.9 53.8 80.6

Manual Integrations

APPROVED

Reviewed By :John Carlone 07/07/2022

Supervised By :Mahesh Dadoda 07/07/2022

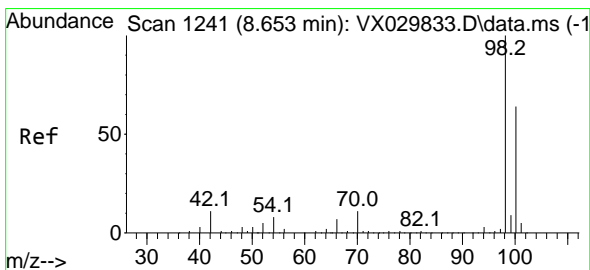
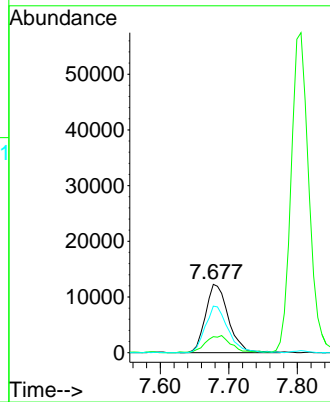
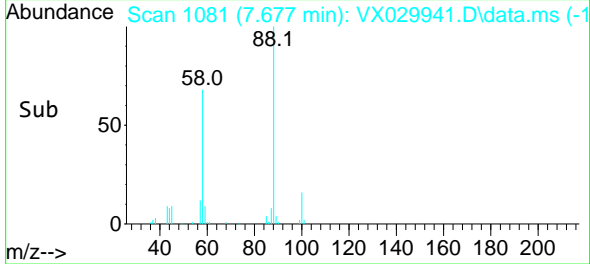

#50  
 Toluene-d8  
 Concen: 53.685 ug/l  
 RT: 8.653 min Scan# 1241  
 Delta R.T. -0.000 min  
 Lab File: VX029941.D  
 Acq: 06 Jul 2022 14:07

Tgt Ion: 98 Resp: 417643  
 Ion Ratio Lower Upper  
 98 100  
 100 64.6 52.3 78.5

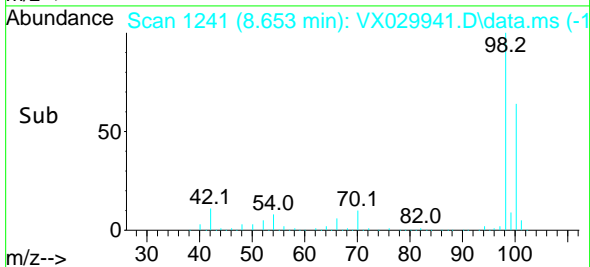
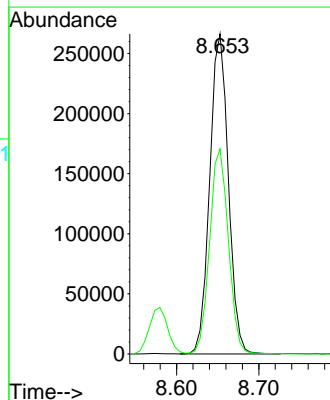
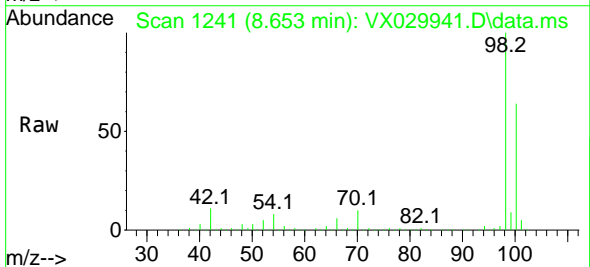

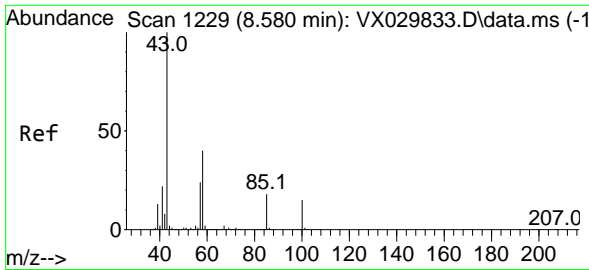

#51  
 4-Methyl-2-Pentanone  
 Concen: 112.175 ug/l  
 RT: 8.580 min Scan# 1111  
 Delta R.T. -0.000 min  
 Lab File: VX029941.D  
 Acq: 06 Jul 2022 14:07

Instrument :

MSVOA\_X

Client Sample Id :

VX0706WBS02

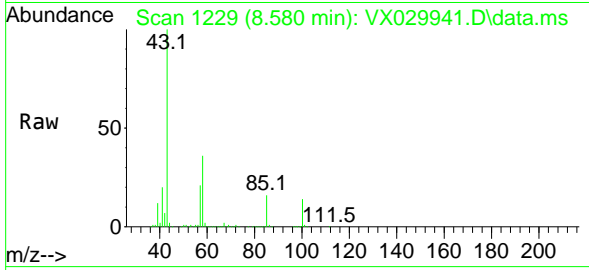

Tgt Ion: 43 Resp: 420168  
 Ion Ratio Lower Upper  
 43 100  
 58 37.2 31.4 47.2

Manual Integrations

APPROVED

Reviewed By :John Carlone 07/07/2022

Supervised By :Mahesh Dadoda 07/07/2022

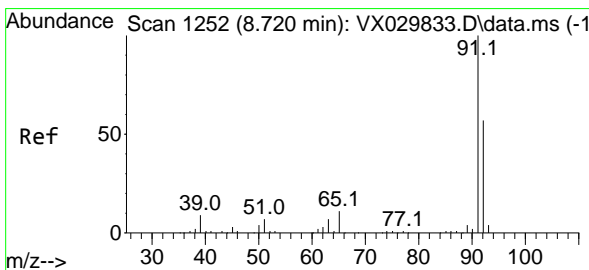
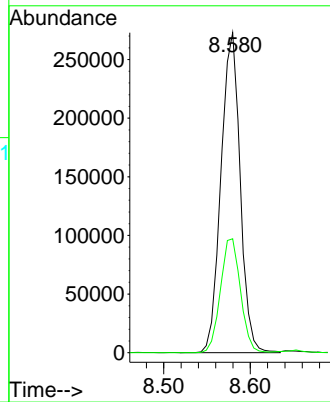
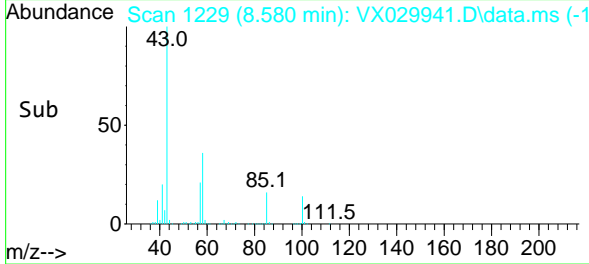

#52  
 Toluene  
 Concen: 22.031 ug/l  
 RT: 8.720 min Scan# 1252  
 Delta R.T. -0.000 min  
 Lab File: VX029941.D  
 Acq: 06 Jul 2022 14:07

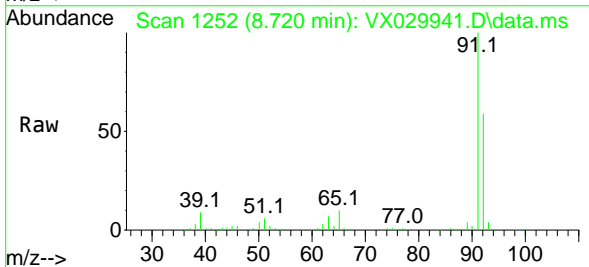

Tgt Ion: 92 Resp: 118561  
 Ion Ratio Lower Upper  
 92 100  
 91 170.9 139.2 208.8

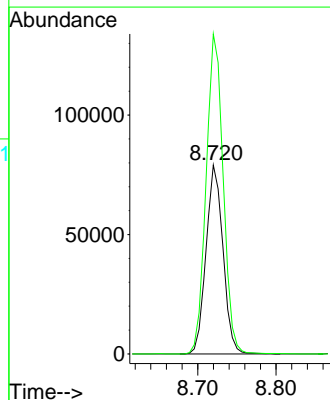
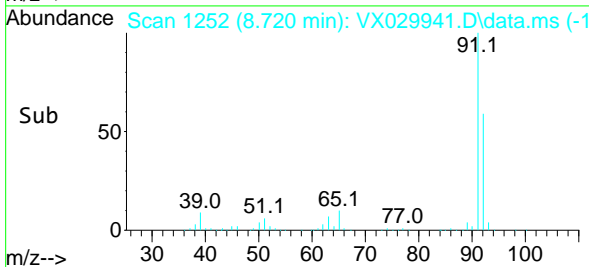

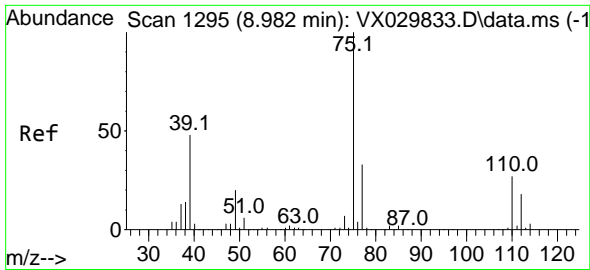

#53  
 t-1,3-Dichloropropene  
 Concen: 20.815 ug/l  
 RT: 8.982 min Scan# 1195  
 Delta R.T. -0.000 min  
 Lab File: VX029941.D  
 Acq: 06 Jul 2022 14:07

Instrument :

MSVOA\_X

ClientSampleId :

VX0706WBS02

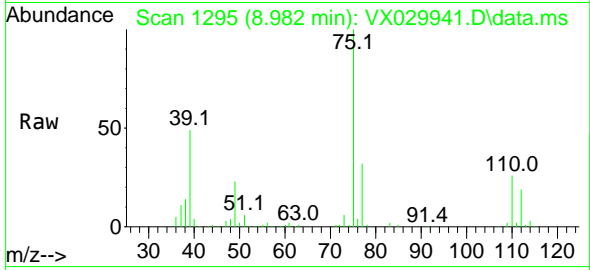

Tgt Ion: 75 Resp: 6127  
 Ion Ratio Lower Upper  
 75 100  
 77 31.7 26.3 39.5

Manual Integrations

APPROVED

Reviewed By :John Carlone 07/07/2022

Supervised By :Mahesh Dadoda 07/07/2022

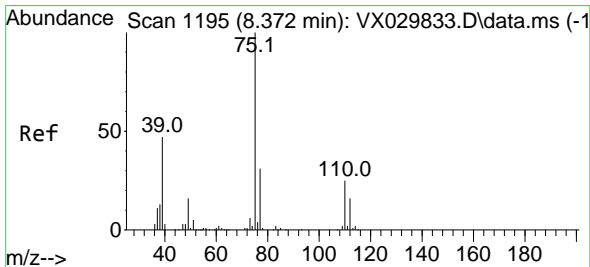
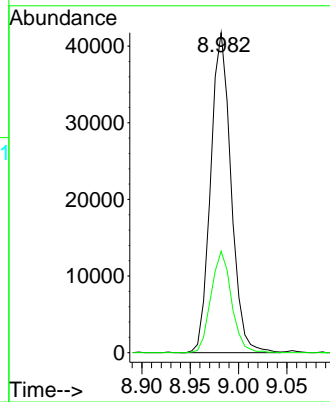
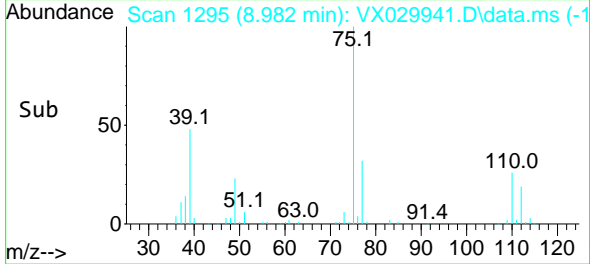

#54  
 cis-1,3-Dichloropropene  
 Concen: 21.234 ug/l  
 RT: 8.372 min Scan# 1195  
 Delta R.T. -0.000 min  
 Lab File: VX029941.D  
 Acq: 06 Jul 2022 14:07

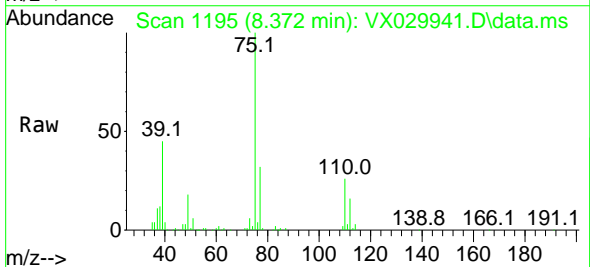

Tgt Ion: 75 Resp: 70637  
 Ion Ratio Lower Upper  
 75 100  
 77 32.4 25.0 37.4  
 39 45.3 37.5 56.3

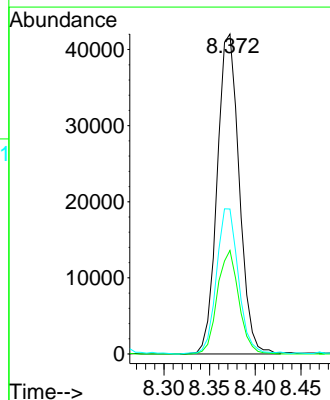
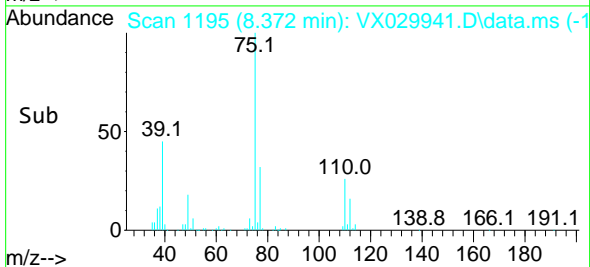

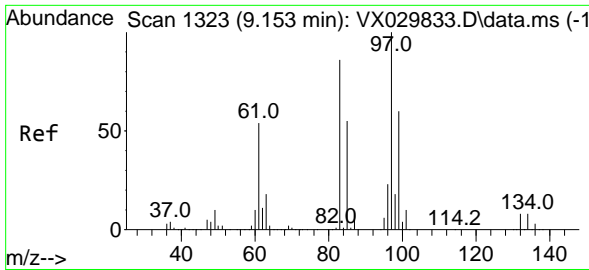

#55  
 1,1,2-Trichloroethane  
 Concen: 21.034 ug/l  
 RT: 9.153 min Scan# 1318  
 Delta R.T. -0.000 min  
 Lab File: VX029941.D  
 Acq: 06 Jul 2022 14:07

Instrument : MSVOA\_X  
 ClientSampleId : VX0706WBS02

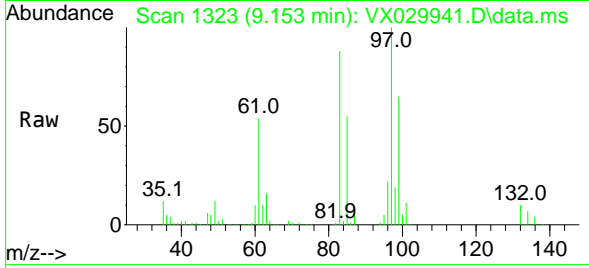

Tgt Ion: 97 Resp: 49318  
 Ion Ratio Lower Upper  
 97 100  
 83 88.0 68.9 103.3  
 85 54.7 44.0 66.0  
 99 64.4 48.3 72.5

Manual Integrations  
 APPROVED

Reviewed By :John Carlone 07/07/2022  
 Supervised By :Mahesh Dadoda 07/07/2022

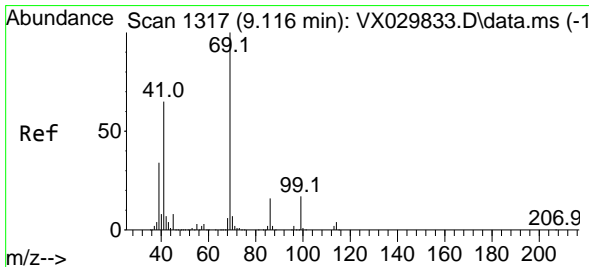
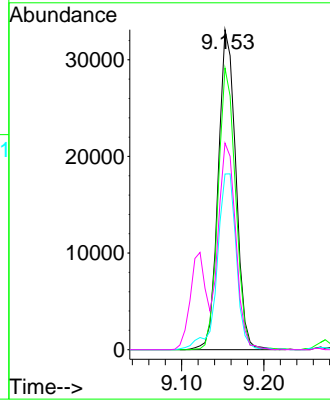
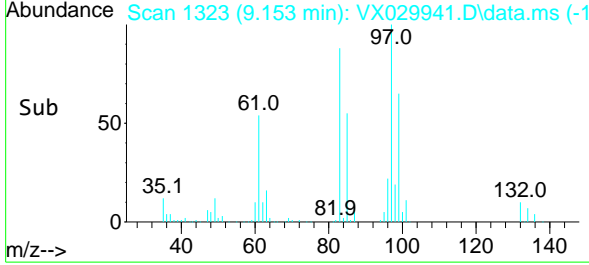

#56  
 Ethyl methacrylate  
 Concen: 20.619 ug/l  
 RT: 9.122 min Scan# 1318  
 Delta R.T. 0.006 min  
 Lab File: VX029941.D  
 Acq: 06 Jul 2022 14:07

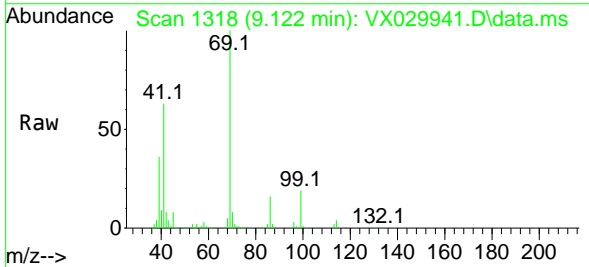

Tgt Ion: 69 Resp: 76222  
 Ion Ratio Lower Upper  
 69 100  
 41 66.9 52.3 78.5  
 39 33.7 28.2 42.4

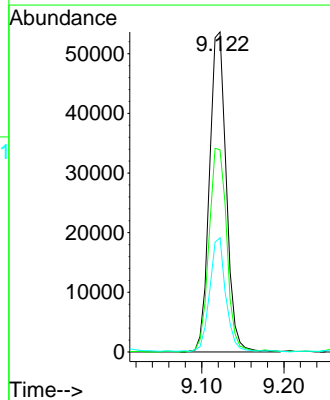
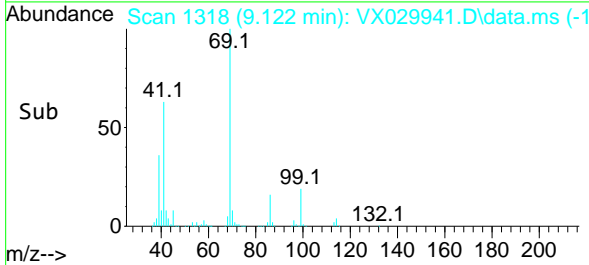



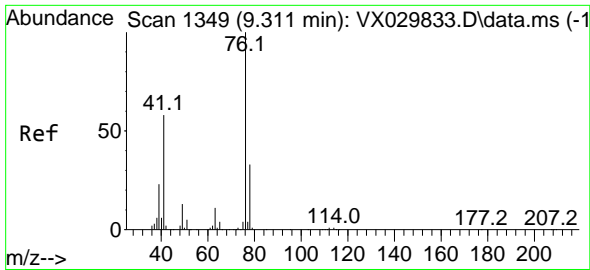

#57  
 1,3-Dichloropropane  
 Concen: 21.189 ug/l  
 RT: 9.311 min Scan# 1349  
 Delta R.T. -0.000 min  
 Lab File: VX029941.D  
 Acq: 06 Jul 2022 14:07

Instrument :

MSVOA\_X

Client Sample Id :

VX0706WBS02

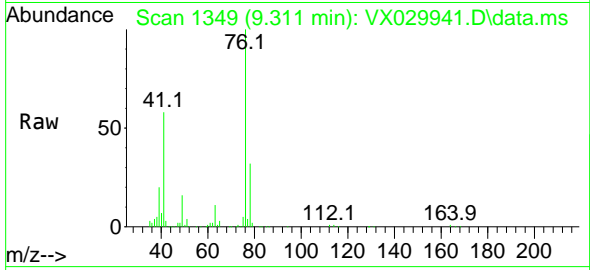

Tgt Ion: 76 Resp: 79920  
 Ion Ratio Lower Upper  
 76 100  
 78 33.5 25.9 38.9

Manual Integrations

APPROVED

Reviewed By :John Carlone 07/07/2022

Supervised By :Mahesh Dadoda 07/07/2022

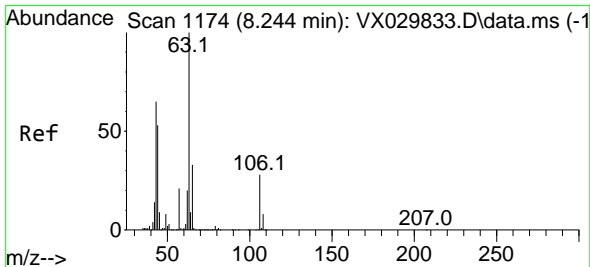
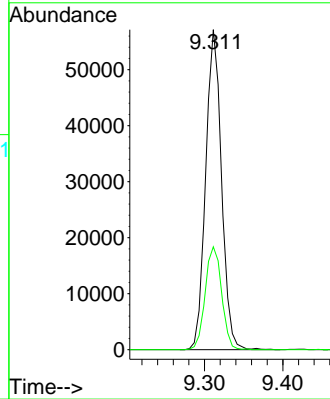
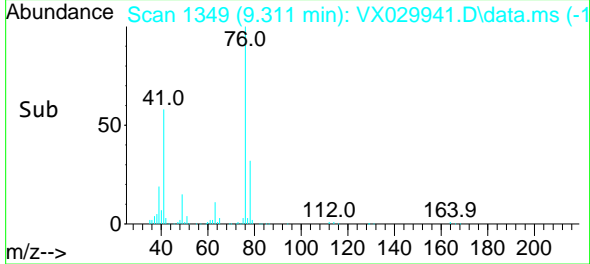

#58  
 2-Chloroethyl Vinyl ether  
 Concen: 89.895 ug/l  
 RT: 8.244 min Scan# 1174  
 Delta R.T. -0.000 min  
 Lab File: VX029941.D  
 Acq: 06 Jul 2022 14:07

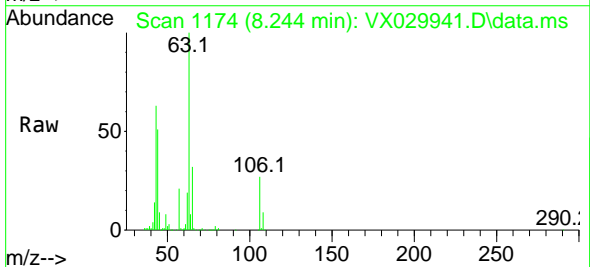

Tgt Ion: 63 Resp: 158569  
 Ion Ratio Lower Upper  
 63 100  
 106 27.5 22.2 33.2

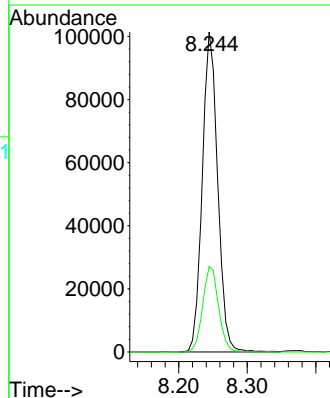
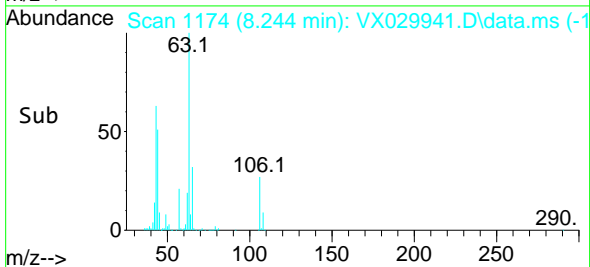

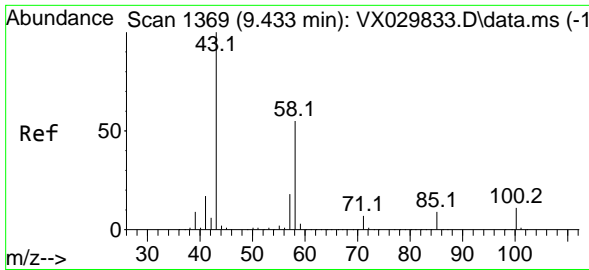

#59  
 2-Hexanone  
 Concen: 106.202 ug/l  
 RT: 9.433 min Scan# 1369  
 Delta R.T. -0.000 min  
 Lab File: VX029941.D  
 Acq: 06 Jul 2022 14:07

Instrument : MSVOA\_X  
 Client Sample Id : VX0706WBS02

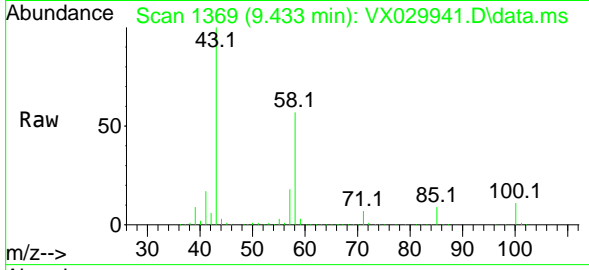

Tgt Ion: 43 Resp: 308710  
 Ion Ratio Lower Upper  
 43 100  
 58 55.7 27.6 82.8

Manual Integrations  
**APPROVED**

Reviewed By :John Carlone 07/07/2022  
 Supervised By :Mahesh Dadoda 07/07/2022

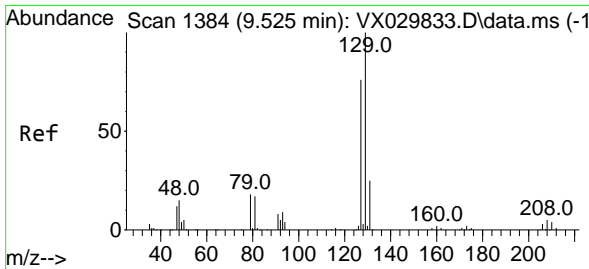
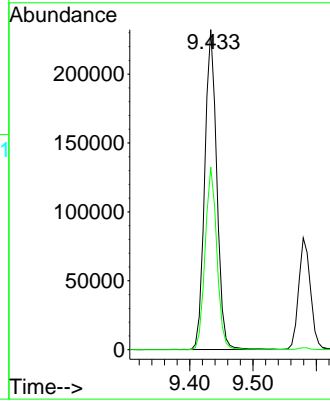
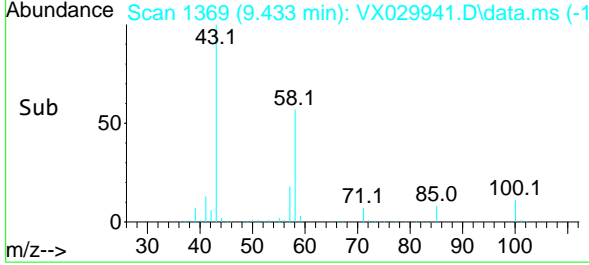

#60  
 Dibromochloromethane  
 Concen: 21.433 ug/l  
 RT: 9.525 min Scan# 1384  
 Delta R.T. -0.000 min  
 Lab File: VX029941.D  
 Acq: 06 Jul 2022 14:07

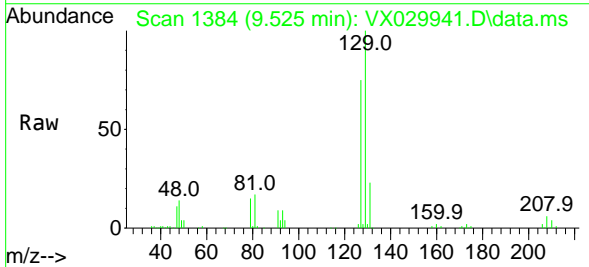

Tgt Ion:129 Resp: 44400  
 Ion Ratio Lower Upper  
 129 100  
 127 78.0 38.5 115.5

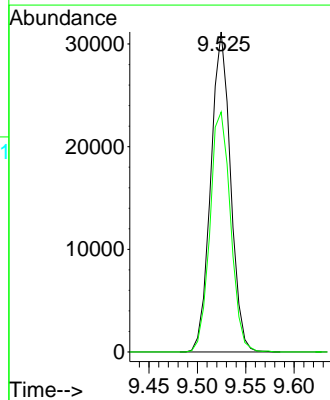
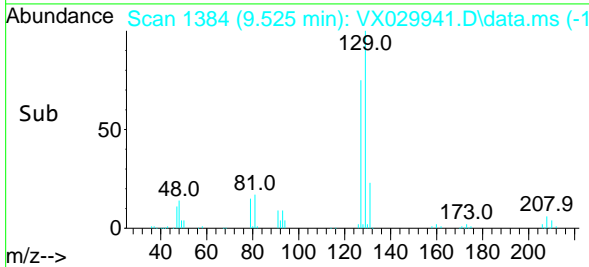

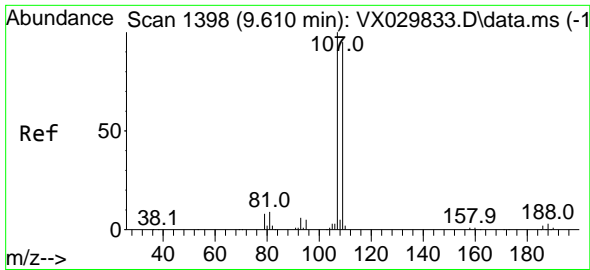

#61  
 1,2-Dibromoethane  
 Concen: 21.145 ug/l  
 RT: 9.610 min Scan# 111  
 Delta R.T. -0.000 min  
 Lab File: VX029941.D  
 Acq: 06 Jul 2022 14:07

Instrument :

MSVOA\_X

Client Sample Id :

VX0706WBS02

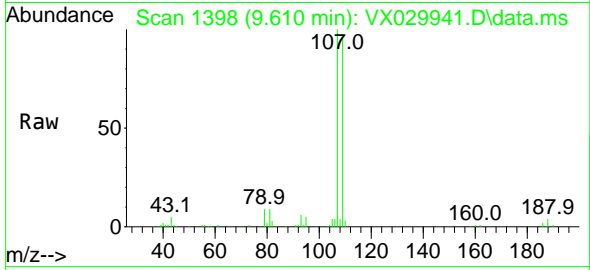

Tgt Ion: 107 Resp: 5066  
 Ion Ratio Lower Upper  
 107 100  
 109 95.1 76.6 114.8

Manual Integrations

APPROVED

Reviewed By : John Carlone 07/07/2022

Supervised By : Mahesh Dadoda 07/07/2022

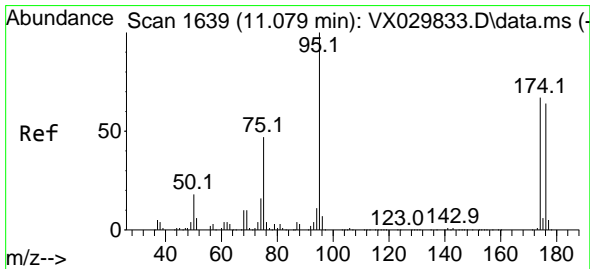
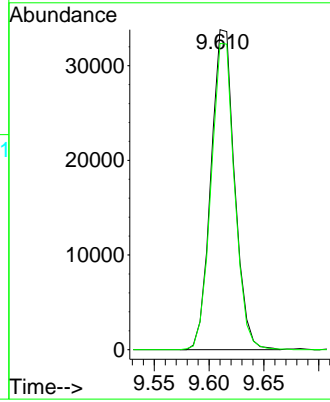
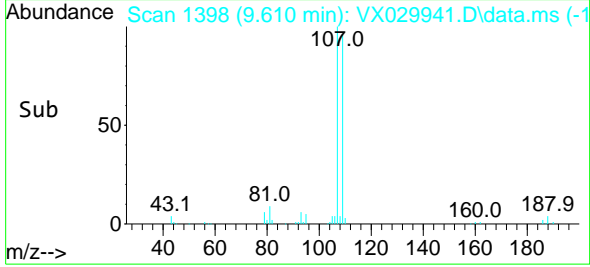

#62  
 4-Bromofluorobenzene  
 Concen: 53.381 ug/l  
 RT: 11.085 min Scan# 1640  
 Delta R.T. 0.006 min  
 Lab File: VX029941.D  
 Acq: 06 Jul 2022 14:07

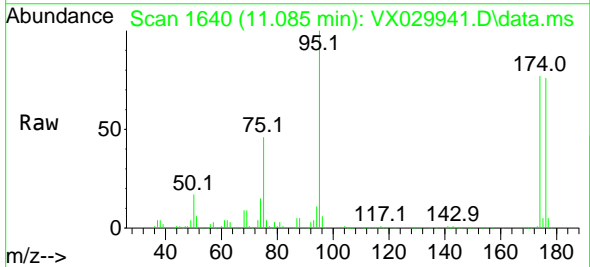

Tgt Ion: 95 Resp: 146796  
 Ion Ratio Lower Upper  
 95 100  
 174 74.3 0.0 149.0  
 176 73.0 0.0 146.0

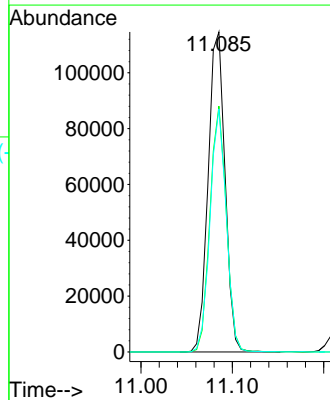
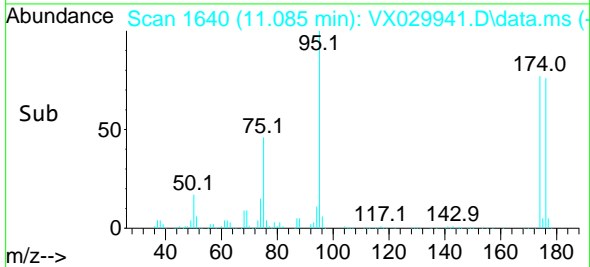

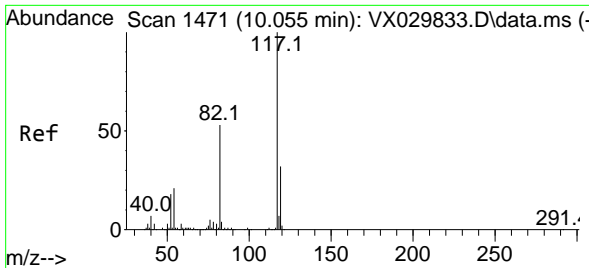

#63  
 Chlorobenzene-d5  
 Concen: 50.000 ug/l  
 RT: 10.055 min Scan# 1471  
 Delta R.T. -0.000 min  
 Lab File: VX029941.D  
 Acq: 06 Jul 2022 14:07

Instrument :

MSVOA\_X

ClientSampleId :

VX0706WBS02

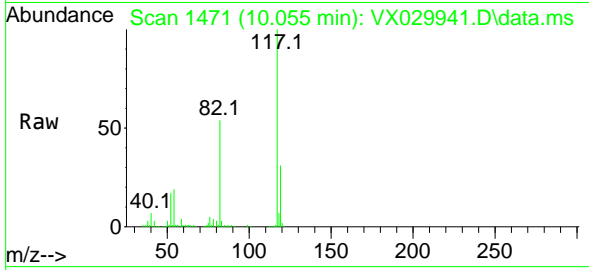

Tgt Ion:117 Resp: 296249  
 Ion Ratio Lower Upper  
 117 100  
 82 54.2 42.7 64.1  
 119 31.3 25.4 38.2

Manual Integrations

APPROVED

Reviewed By :John Carlone 07/07/2022

Supervised By :Mahesh Dadoda 07/07/2022

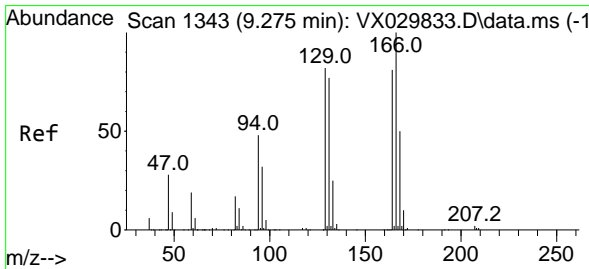
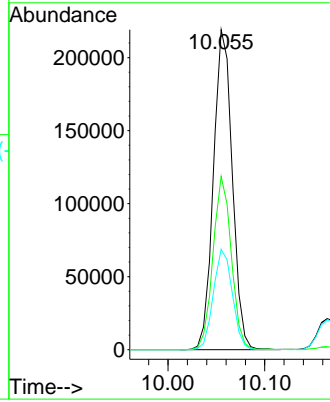
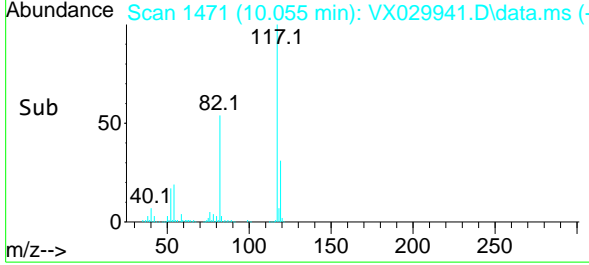

#64  
 Tetrachloroethene  
 Concen: 26.195 ug/l  
 RT: 9.275 min Scan# 1343  
 Delta R.T. -0.000 min  
 Lab File: VX029941.D  
 Acq: 06 Jul 2022 14:07

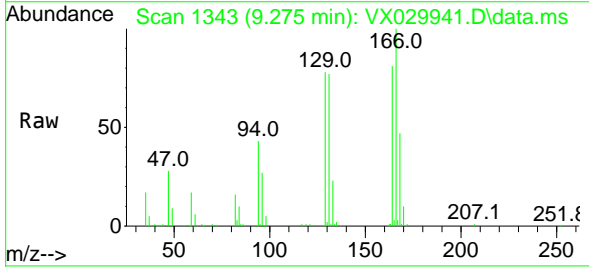

Tgt Ion:164 Resp: 46807  
 Ion Ratio Lower Upper  
 164 100  
 166 124.2 98.2 147.4  
 129 97.4 80.8 121.2  
 131 96.1 75.5 113.3

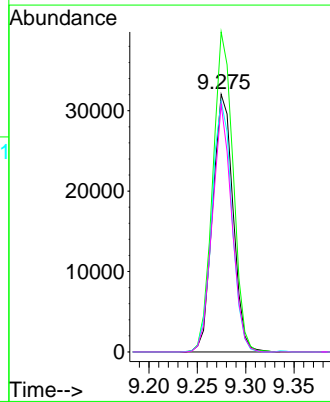
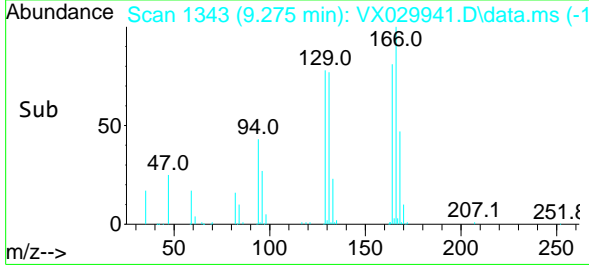

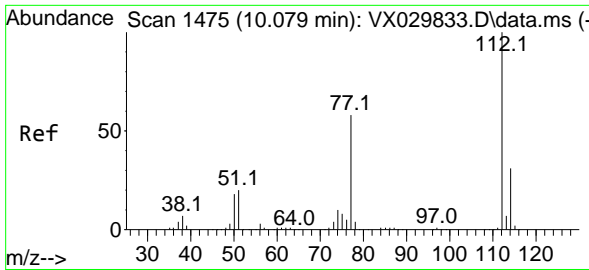

#65  
 Chlorobenzene  
 Concen: 20.947 ug/l  
 RT: 10.079 min Scan# 1475  
 Delta R.T. -0.000 min  
 Lab File: VX029941.D  
 Acq: 06 Jul 2022 14:07

Instrument :

MSVOA\_X

Client Sample Id :

VX0706WBS02

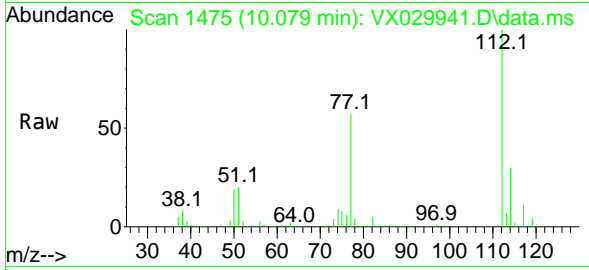

Tgt Ion: 112 Resp: 12456  
 Ion Ratio Lower Upper  
 112 100  
 114 29.9 24.6 36.8

Manual Integrations

APPROVED

Reviewed By : John Carlone 07/07/2022

Supervised By : Mahesh Dadoda 07/07/2022

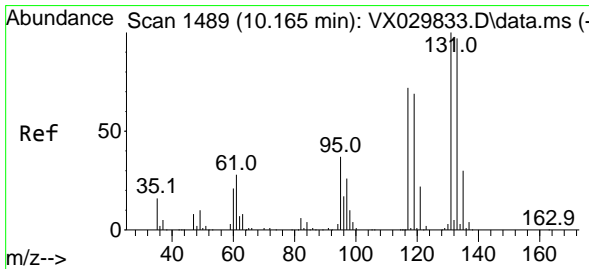
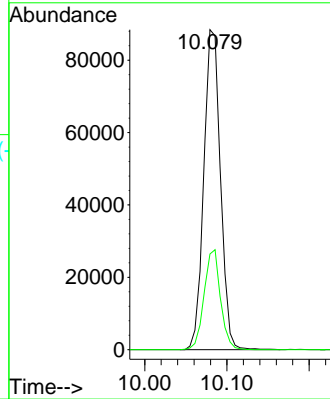
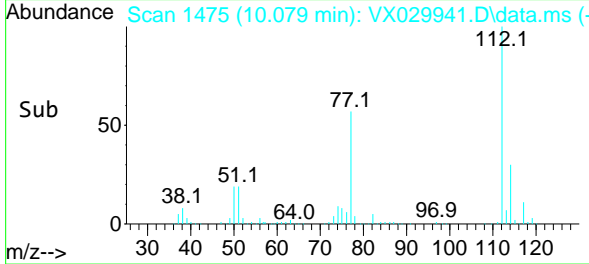

#66  
 1,1,1,2-Tetrachloroethane  
 Concen: 21.145 ug/l  
 RT: 10.165 min Scan# 1489  
 Delta R.T. -0.000 min  
 Lab File: VX029941.D  
 Acq: 06 Jul 2022 14:07

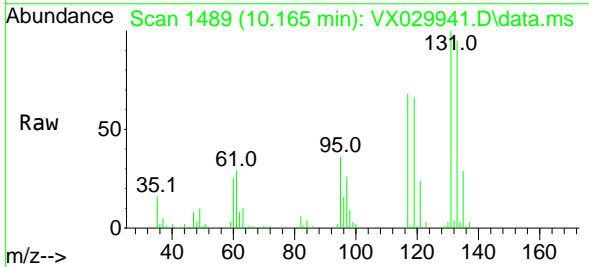

Tgt Ion: 131 Resp: 42014  
 Ion Ratio Lower Upper  
 131 100  
 133 98.8 46.9 140.8  
 119 70.7 34.4 103.1

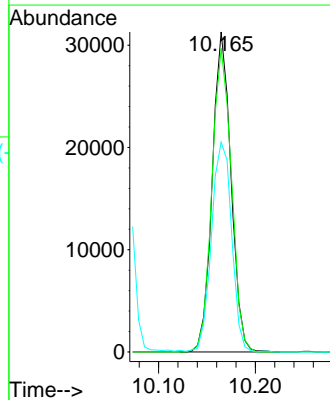
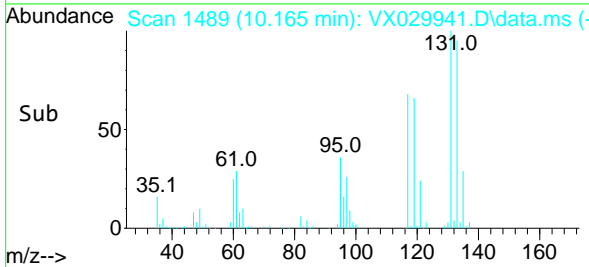

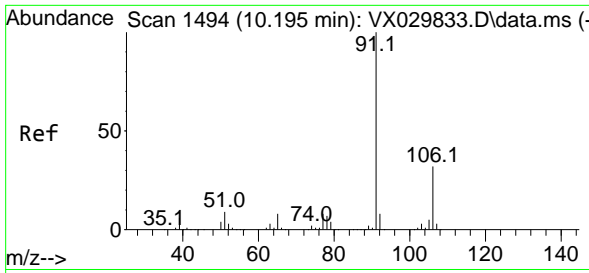

#67  
 Ethyl Benzene  
 Concen: 21.059 ug/l  
 RT: 10.195 min Scan# 1494  
 Delta R.T. -0.000 min  
 Lab File: VX029941.D  
 Acq: 06 Jul 2022 14:07

Instrument :

MSVOA\_X

Client Sample Id :

VX0706WBS02

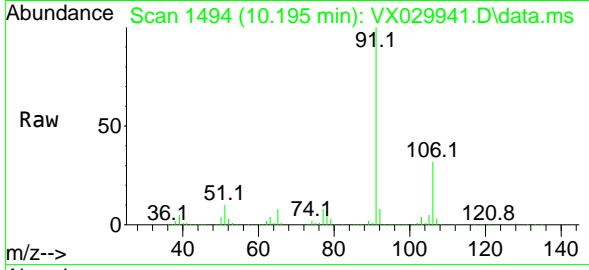

Tgt Ion: 91 Resp: 21782  
 Ion Ratio Lower Upper  
 91 100  
 106 32.2 25.5 38.3

Manual Integrations

APPROVED

Reviewed By :John Carlone 07/07/2022

Supervised By :Mahesh Dadoda 07/07/2022

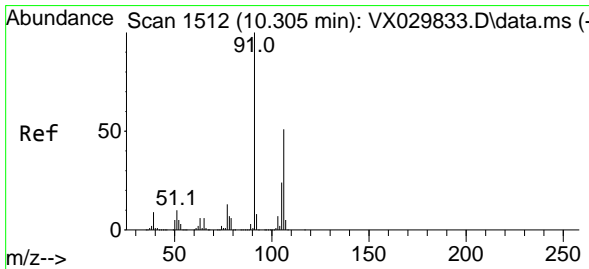
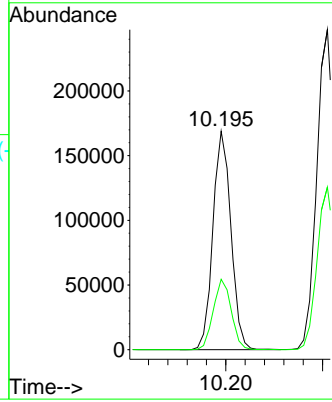
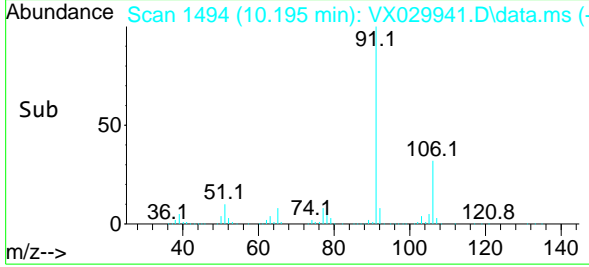

#68  
 m/p-Xylenes  
 Concen: 42.194 ug/l  
 RT: 10.305 min Scan# 1512  
 Delta R.T. -0.000 min  
 Lab File: VX029941.D  
 Acq: 06 Jul 2022 14:07

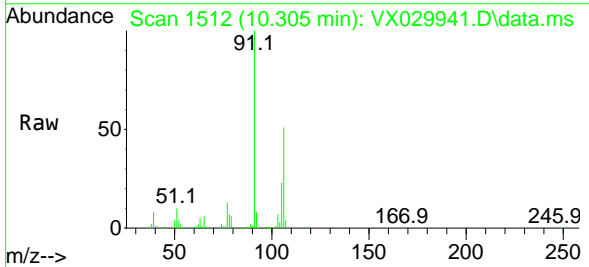

Tgt Ion:106 Resp: 167388  
 Ion Ratio Lower Upper  
 106 100  
 91 197.4 158.2 237.4

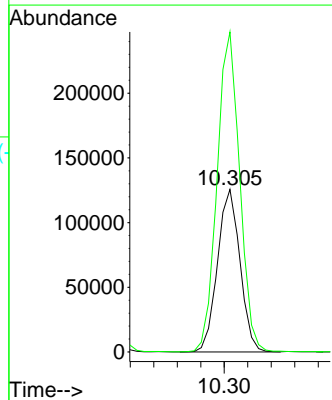
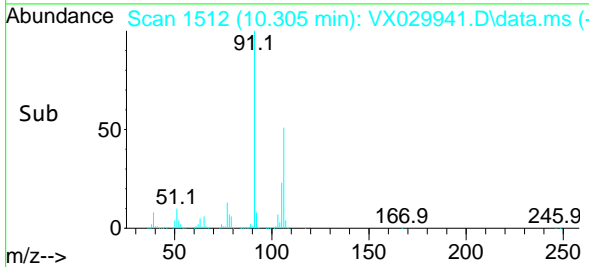

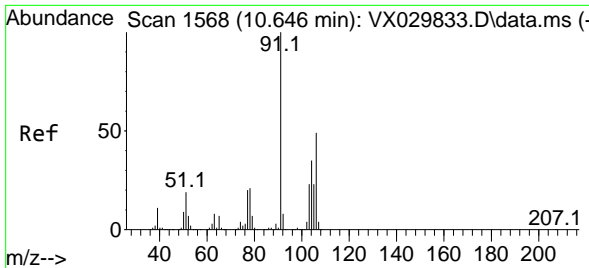

#69  
 o-Xylene  
 Concen: 21.005 ug/l  
 RT: 10.646 min Scan# 1568  
 Delta R.T. -0.000 min  
 Lab File: VX029941.D  
 Acq: 06 Jul 2022 14:07

Instrument :

MSVOA\_X

Client Sample Id :

VX0706WBS02

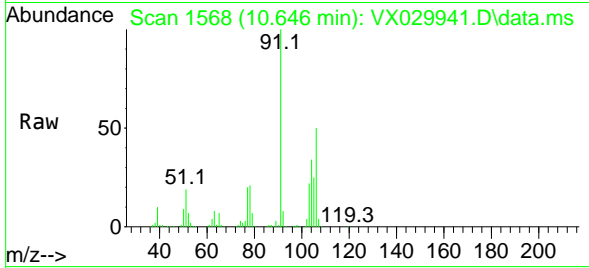

Tgt Ion: 106 Resp: 8440  
 Ion Ratio Lower Upper  
 106 100  
 91 206.2 103.8 311.6

Manual Integrations

APPROVED

Reviewed By : John Carlone 07/07/2022

Supervised By : Mahesh Dadoda 07/07/2022

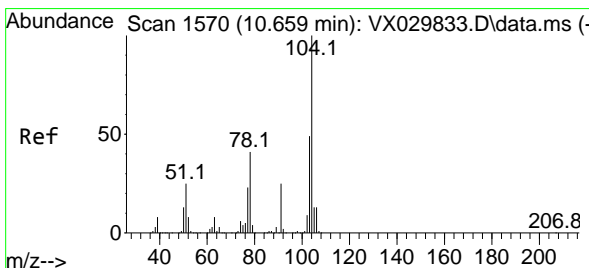
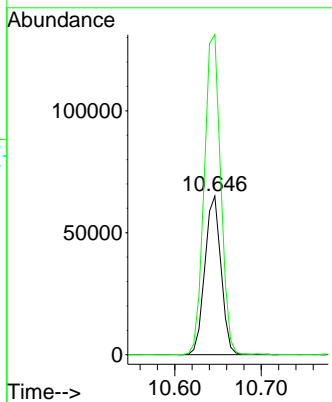
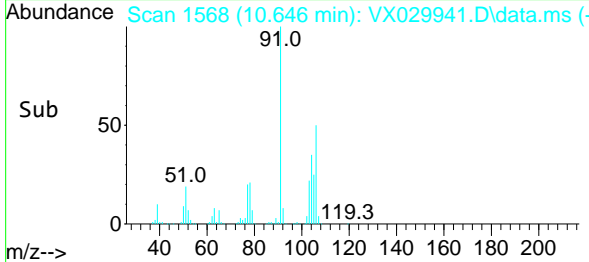

#70  
 Styrene  
 Concen: 21.111 ug/l  
 RT: 10.659 min Scan# 1570  
 Delta R.T. -0.000 min  
 Lab File: VX029941.D  
 Acq: 06 Jul 2022 14:07

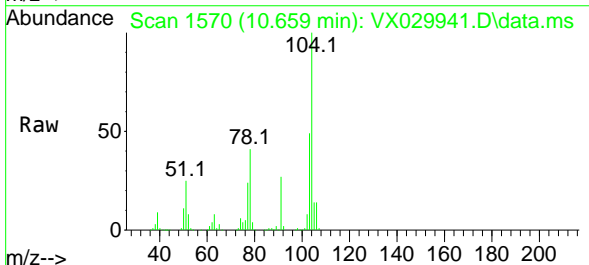

Tgt Ion: 104 Resp: 140223  
 Ion Ratio Lower Upper  
 104 100  
 78 47.3 37.8 56.8  
 103 54.7 44.5 66.7

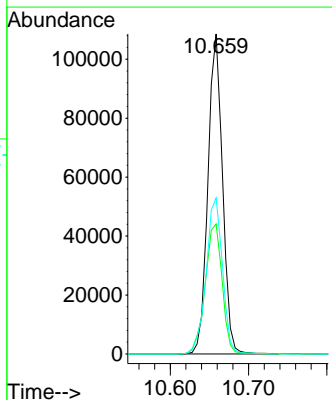
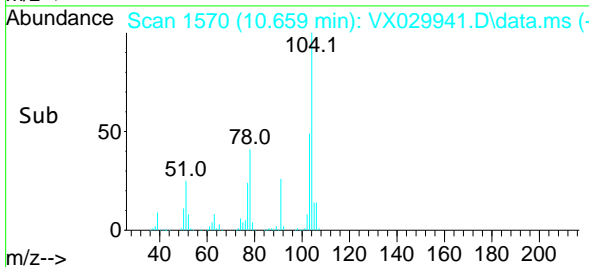

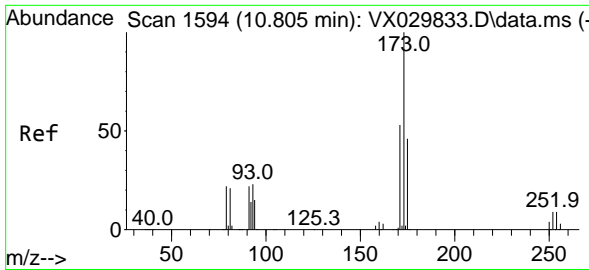

#71  
 Bromoform  
 Concen: 21.930 ug/l  
 RT: 10.799 min Scan# 1593  
 Delta R.T. -0.006 min  
 Lab File: VX029941.D  
 Acq: 06 Jul 2022 14:07

Instrument : MSVOA\_X  
 Client Sample Id : VX0706WBS02

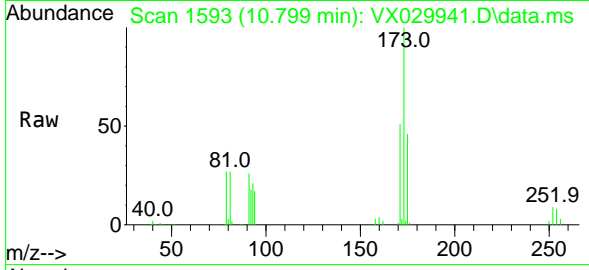

Tgt Ion:173 Resp: 31082  
 Ion Ratio Lower Upper  
 173 100  
 175 47.4 23.8 71.2  
 254 0.0 0.1 0.1

Manual Integrations  
 APPROVED

Reviewed By :John Carlone 07/07/2022  
 Supervised By :Mahesh Dadoda 07/07/2022

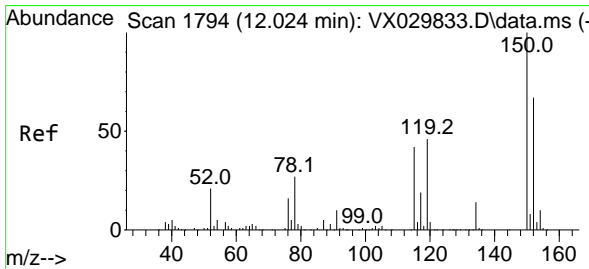
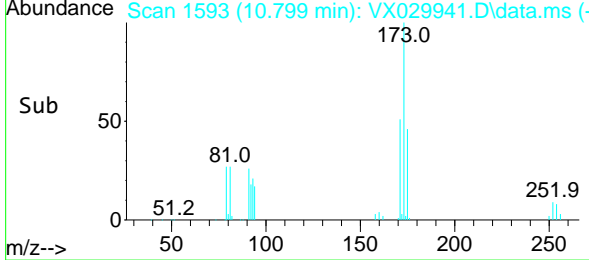
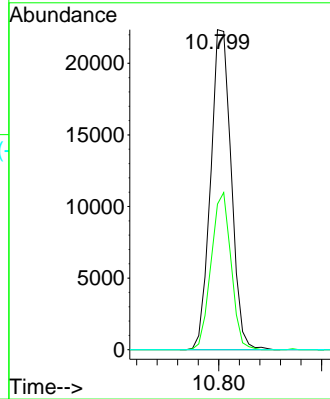

#72  
 1,4-Dichlorobenzene-d4  
 Concen: 50.000 ug/l  
 RT: 12.024 min Scan# 1794  
 Delta R.T. -0.000 min  
 Lab File: VX029941.D  
 Acq: 06 Jul 2022 14:07

Tgt Ion:152 Resp: 139353  
 Ion Ratio Lower Upper  
 152 100  
 115 69.3 40.5 121.5  
 150 165.6 0.0 347.0

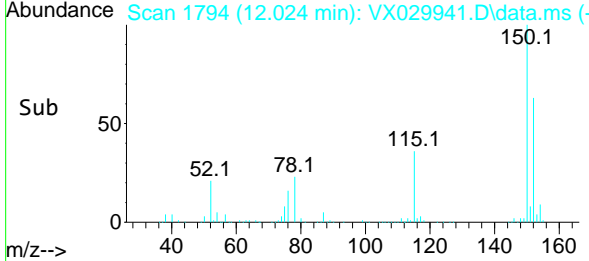
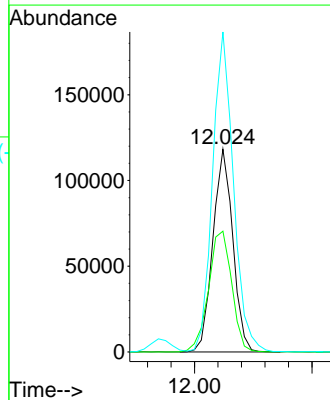
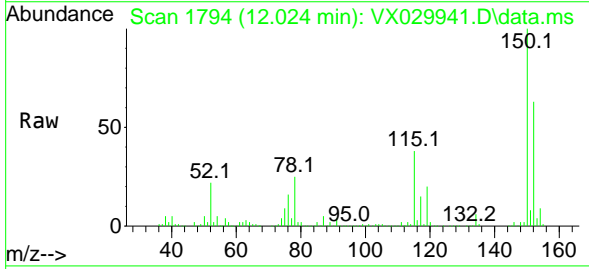



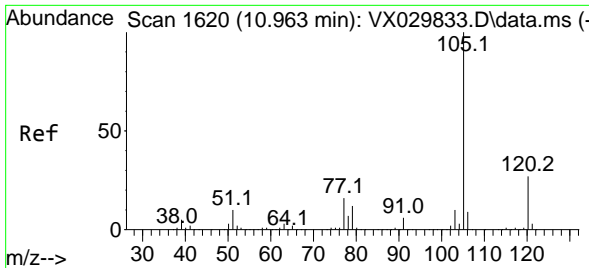

#73  
 Isopropylbenzene  
 Concen: 21.393 ug/l  
 RT: 10.963 min Scan# 10  
 Delta R.T. -0.000 min  
 Lab File: VX029941.D  
 Acq: 06 Jul 2022 14:07

Instrument : MSVOA\_X  
 Client Sample Id : VX0706WBS02

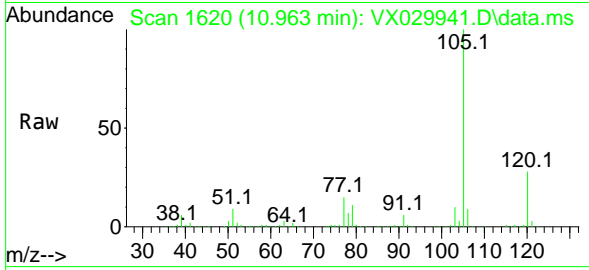

Tgt Ion: 105 Resp: 215710  
 Ion Ratio Lower Upper  
 105 100  
 120 27.6 13.5 40.4

Manual Integrations  
**APPROVED**  
 Reviewed By : John Carlone 07/07/2022  
 Supervised By : Mahesh Dadoda 07/07/2022

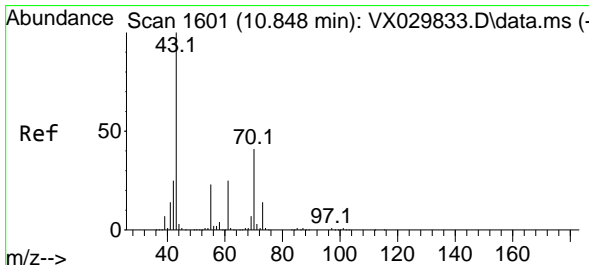
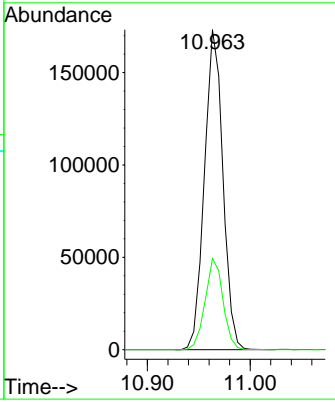
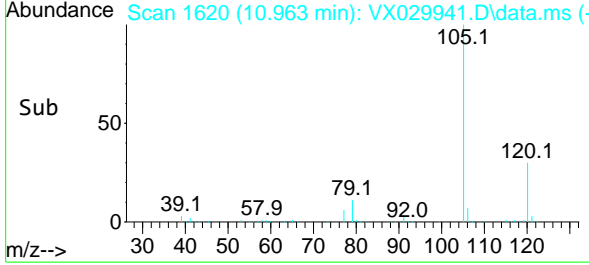

#74  
 N-amy1 acetate  
 Concen: 19.562 ug/l  
 RT: 10.841 min Scan# 1600  
 Delta R.T. -0.006 min  
 Lab File: VX029941.D  
 Acq: 06 Jul 2022 14:07

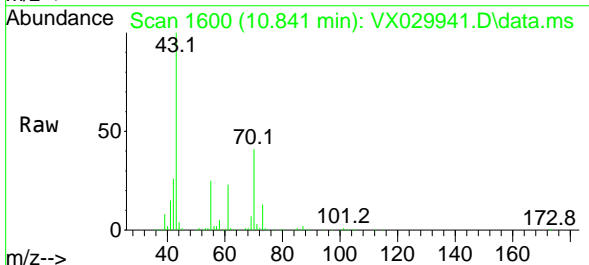

Tgt Ion: 43 Resp: 97662  
 Ion Ratio Lower Upper  
 43 100  
 70 41.6 32.3 48.5  
 55 24.4 18.4 27.6  
 61 23.4 19.2 28.8

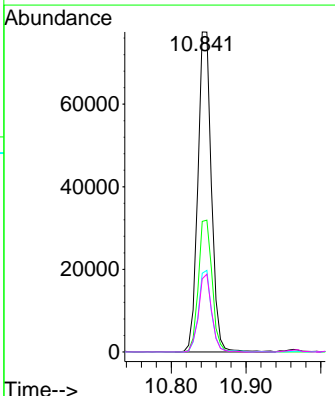
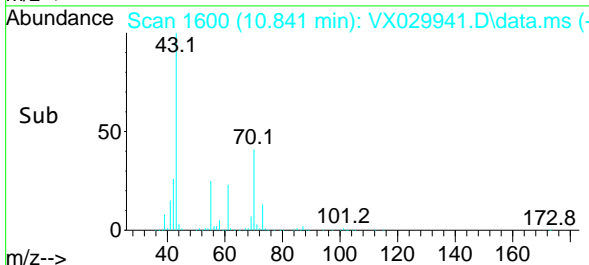

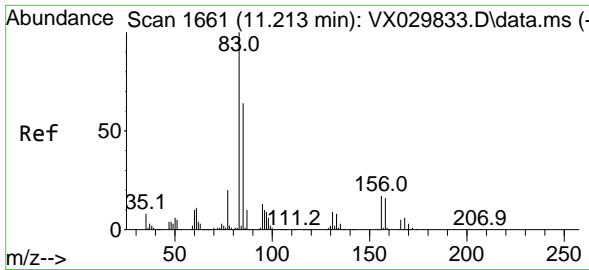

#75  
 1,1,2,2-Tetrachloroethane  
 Concen: 20.215 ug/l  
 RT: 11.213 min Scan# 1661  
 Delta R.T. -0.000 min  
 Lab File: VX029941.D  
 Acq: 06 Jul 2022 14:07

Instrument : MSVOA\_X  
 Client Sample Id : VX0706WBS02

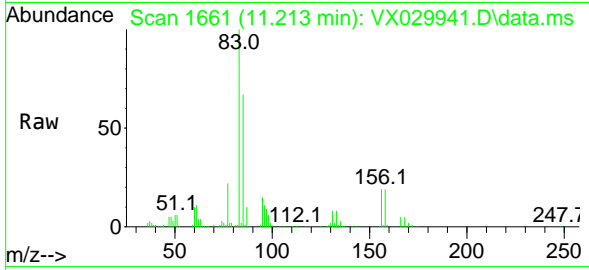

Tgt Ion: 83 Resp: 80240  
 Ion Ratio Lower Upper  
 83 100  
 131 9.2 4.5 13.7  
 85 64.5 32.5 97.5

Manual Integrations  
 APPROVED

Reviewed By :John Carlone 07/07/2022  
 Supervised By :Mahesh Dadoda 07/07/2022

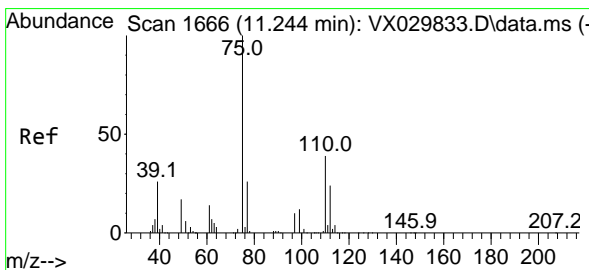
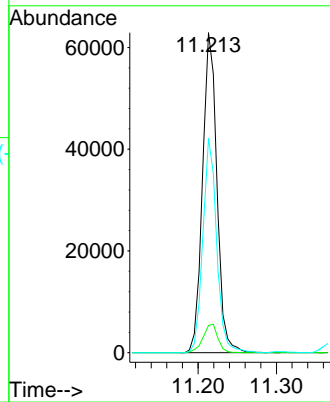
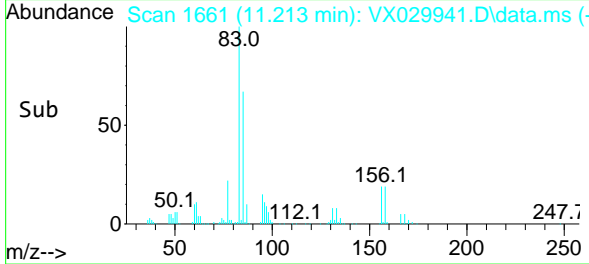

#76  
 1,2,3-Trichloropropane  
 Concen: 20.796 ug/l m  
 RT: 11.244 min Scan# 1666  
 Delta R.T. -0.000 min  
 Lab File: VX029941.D  
 Acq: 06 Jul 2022 14:07

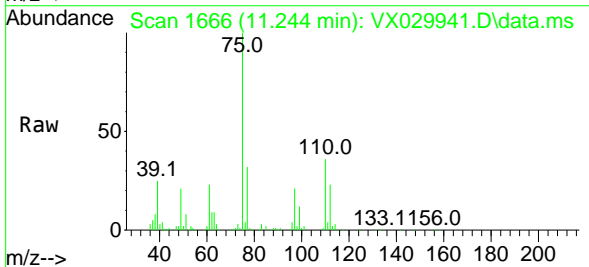

Tgt Ion: 75 Resp: 69373  
 Ion Ratio Lower Upper  
 75 100  
 77 38.3 19.8 59.3

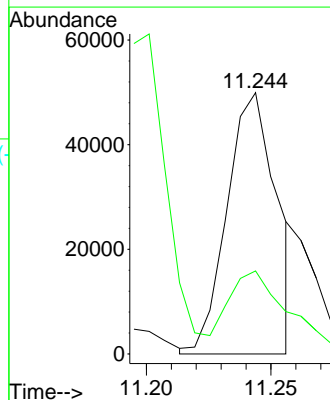
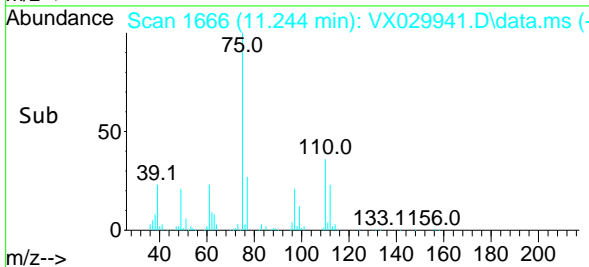

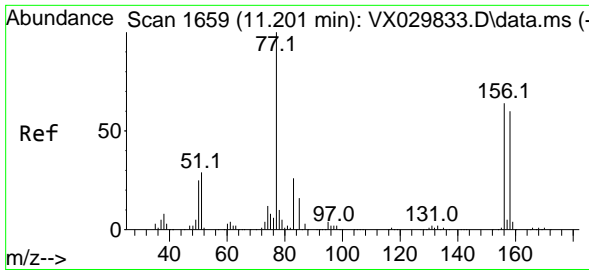

#77  
 Bromobenzene  
 Concen: 21.436 ug/l  
 RT: 11.201 min Scan# 1659  
 Delta R.T. -0.000 min  
 Lab File: VX029941.D  
 Acq: 06 Jul 2022 14:07

Instrument :

MSVOA\_X

ClientSampleId :

VX0706WBS02

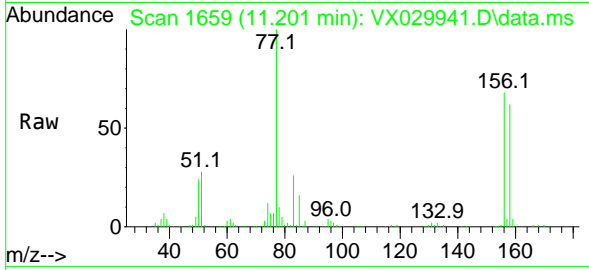

Tgt Ion:156 Resp: 51990  
 Ion Ratio Lower Upper  
 156 100  
 77 158.6 82.7 247.9  
 158 96.3 47.5 142.5

Manual Integrations

APPROVED

Reviewed By :John Carlone 07/07/2022

Supervised By :Mahesh Dadoda 07/07/2022

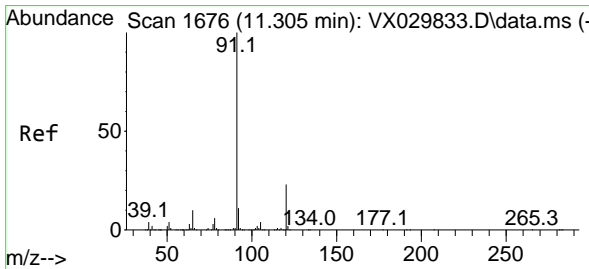
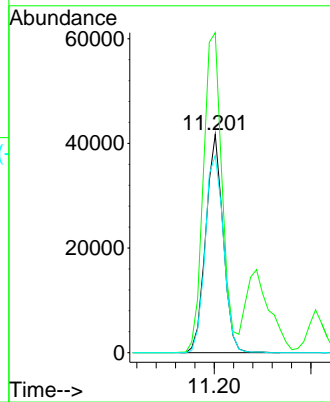
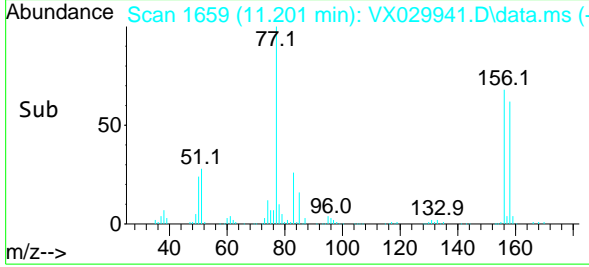

#78  
 n-propylbenzene  
 Concen: 20.527 ug/l  
 RT: 11.305 min Scan# 1676  
 Delta R.T. -0.000 min  
 Lab File: VX029941.D  
 Acq: 06 Jul 2022 14:07

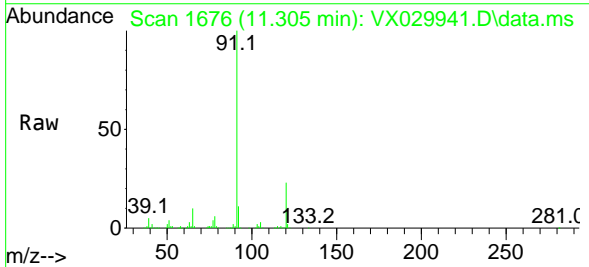

Tgt Ion: 91 Resp: 244112  
 Ion Ratio Lower Upper  
 91 100  
 120 23.5 11.6 34.8

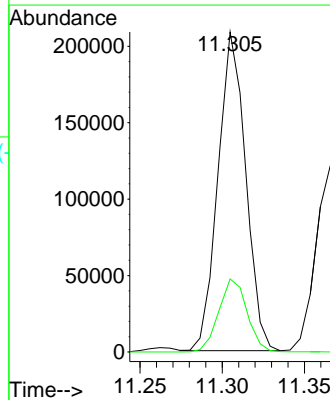
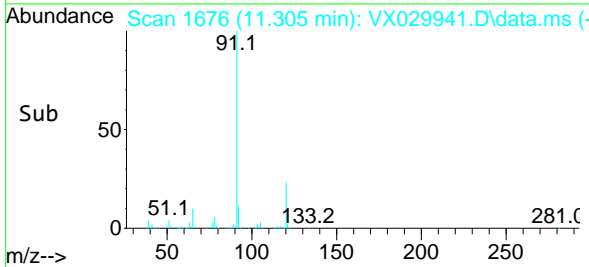

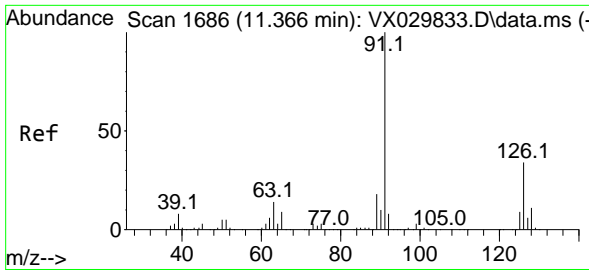

#79  
 2-Chlorotoluene  
 Concen: 21.280 ug/l  
 RT: 11.366 min Scan# 1686  
 Delta R.T. -0.000 min  
 Lab File: VX029941.D  
 Acq: 06 Jul 2022 14:07

Instrument : MSVOA\_X  
 ClientSampleId : VX0706WBS02

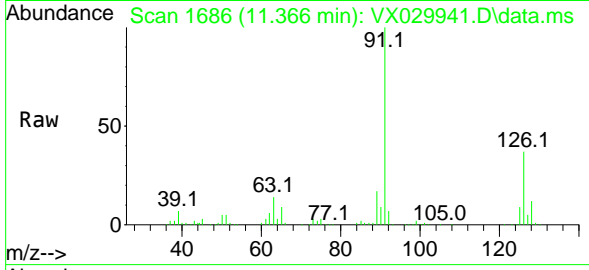

Tgt Ion: 91 Resp: 150458  
 Ion Ratio Lower Upper  
 91 100  
 126 36.3 17.4 52.3

Manual Integrations  
 APPROVED

Reviewed By :John Carlone 07/07/2022  
 Supervised By :Mahesh Dadoda 07/07/2022

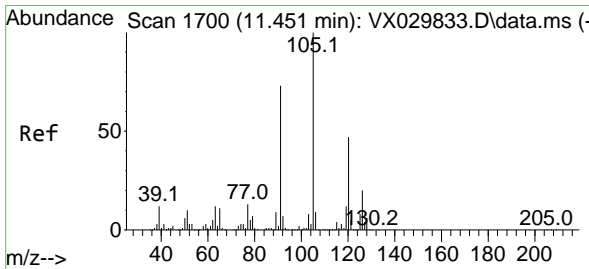
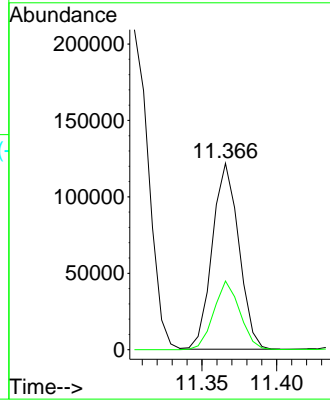
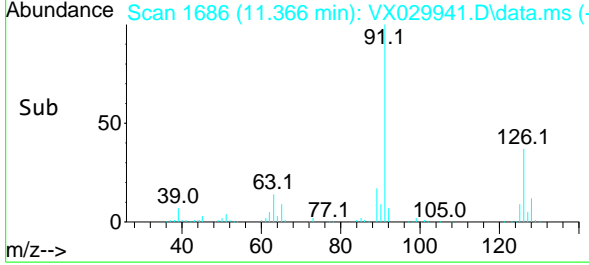

#80  
 1,3,5-Trimethylbenzene  
 Concen: 21.668 ug/l  
 RT: 11.451 min Scan# 1700  
 Delta R.T. -0.000 min  
 Lab File: VX029941.D  
 Acq: 06 Jul 2022 14:07

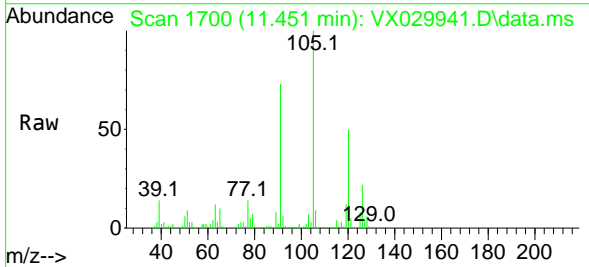

Tgt Ion:105 Resp: 181378  
 Ion Ratio Lower Upper  
 105 100  
 120 49.2 24.4 73.2

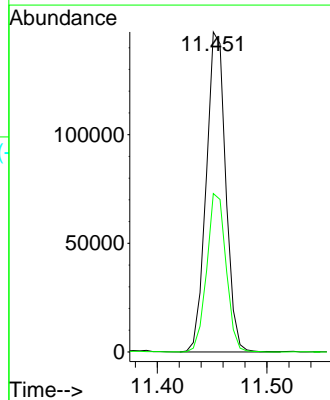
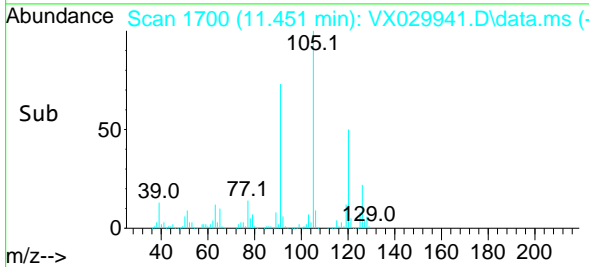

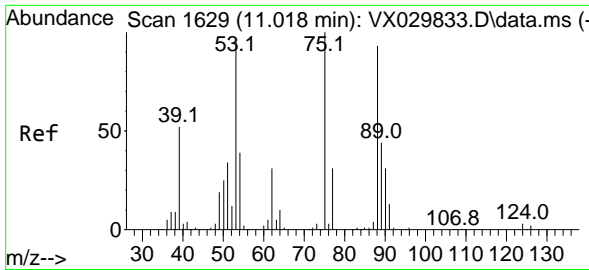

#81  
 trans-1,4-Dichloro-2-butene  
 Concen: 21.232 ug/l  
 RT: 11.018 min Scan# 1629  
 Delta R.T. -0.000 min  
 Lab File: VX029941.D  
 Acq: 06 Jul 2022 14:07

Instrument : MSVOA\_X  
 ClientSampleId : VX0706WBS02

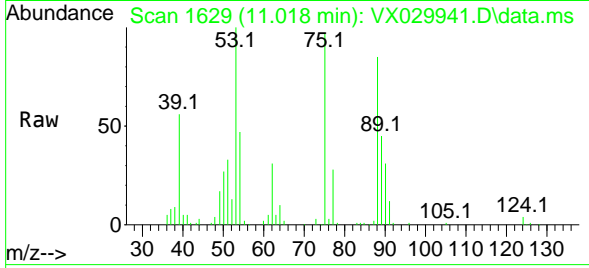

Tgt Ion: 75 Resp: 2230  
 Ion Ratio Lower Upper  
 75 100  
 53 97.8 74.2 111.4  
 89 43.1 34.8 52.2

Manual Integrations  
 APPROVED

Reviewed By :John Carlone 07/07/2022  
 Supervised By :Mahesh Dadoda 07/07/2022

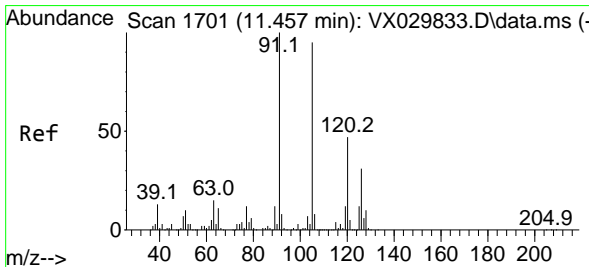
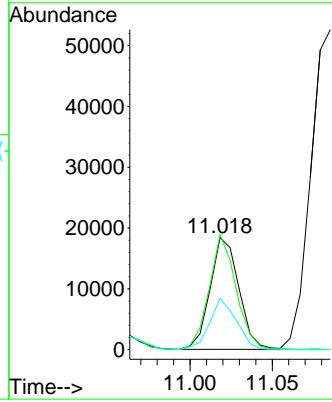
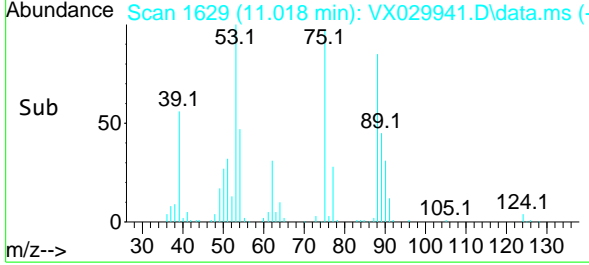

#82  
 4-Chlorotoluene  
 Concen: 20.829 ug/l  
 RT: 11.457 min Scan# 1701  
 Delta R.T. -0.000 min  
 Lab File: VX029941.D  
 Acq: 06 Jul 2022 14:07

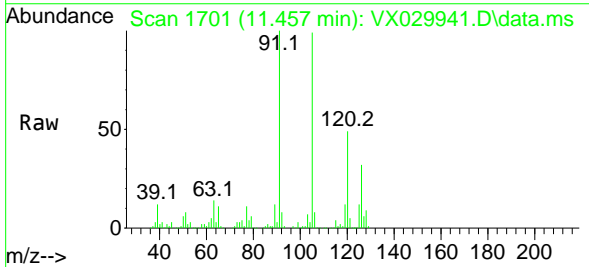

Tgt Ion: 91 Resp: 167787  
 Ion Ratio Lower Upper  
 91 100  
 126 31.7 15.3 45.9

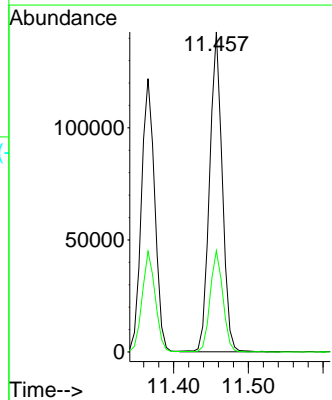
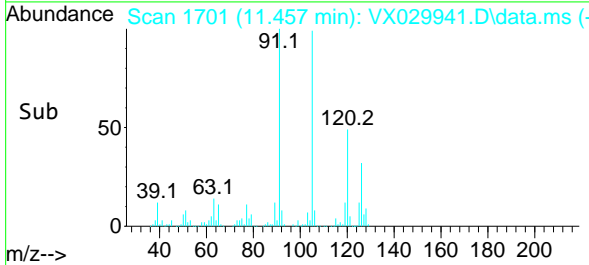

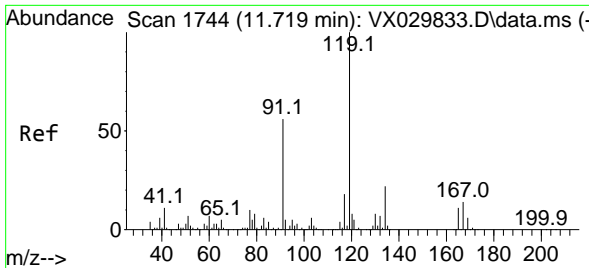

#83  
 tert-Butylbenzene  
 Concen: 21.182 ug/l  
 RT: 11.719 min Scan# 1744  
 Delta R.T. -0.000 min  
 Lab File: VX029941.D  
 Acq: 06 Jul 2022 14:07

Instrument : MSVOA\_X  
 ClientSampleId : VX0706WBS02

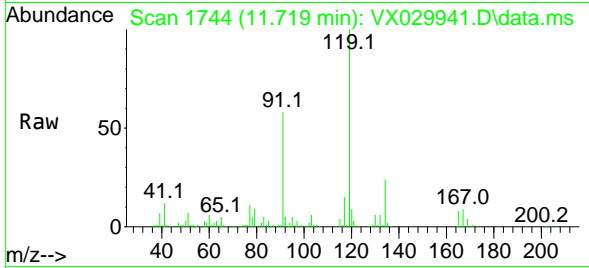

Tgt Ion:119 Resp: 17572  
 Ion Ratio Lower Upper  
 119 100  
 91 58.7 28.3 84.9  
 134 23.7 11.2 33.5

Manual Integrations  
 APPROVED

Reviewed By :John Carlone 07/07/2022  
 Supervised By :Mahesh Dadoda 07/07/2022

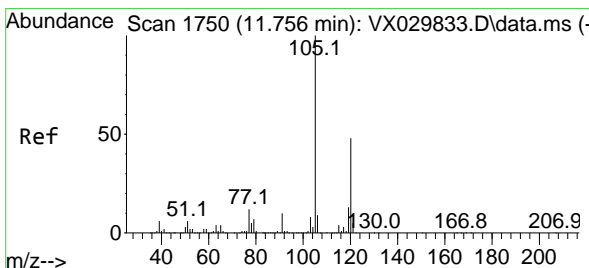
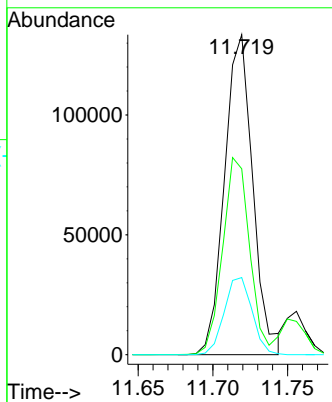
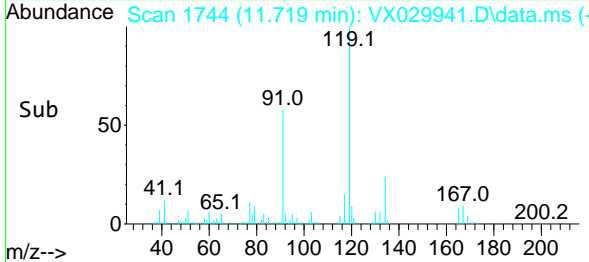

#84  
 1,2,4-Trimethylbenzene  
 Concen: 21.472 ug/l  
 RT: 11.756 min Scan# 1750  
 Delta R.T. -0.000 min  
 Lab File: VX029941.D  
 Acq: 06 Jul 2022 14:07

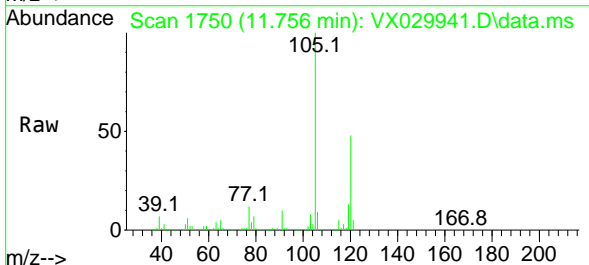

Tgt Ion:105 Resp: 180055  
 Ion Ratio Lower Upper  
 105 100  
 120 46.0 22.9 68.8

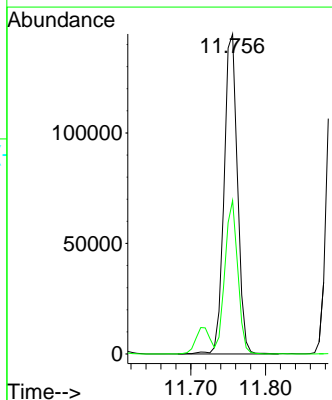
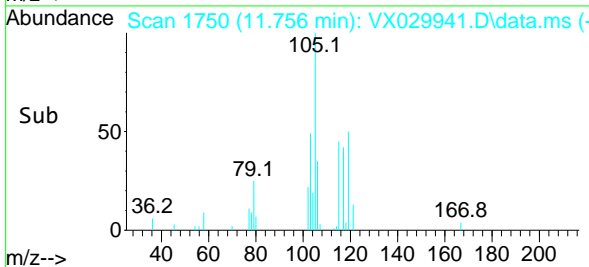

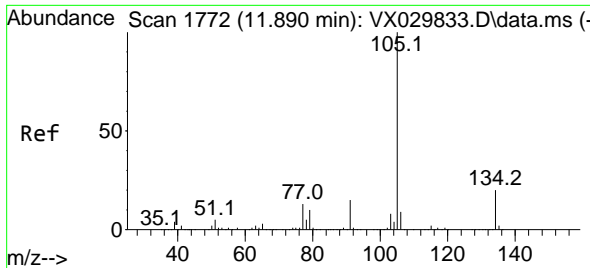

#85  
 sec-Butylbenzene  
 Concen: 21.768 ug/l  
 RT: 11.896 min Scan# 1773  
 Delta R.T. 0.006 min  
 Lab File: VX029941.D  
 Acq: 06 Jul 2022 14:07

Instrument : MSVOA\_X  
 Client Sample Id : VX0706WBS02

Tgt Ion: 105 Resp: 22756  
 Ion Ratio Lower Upper  
 105 100  
 134 20.0 10.0 30.0

Manual Integrations  
**APPROVED**

Reviewed By : John Carlone 07/07/2022  
 Supervised By : Mahesh Dadoda 07/07/2022

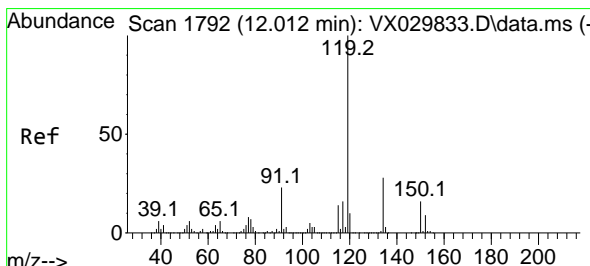
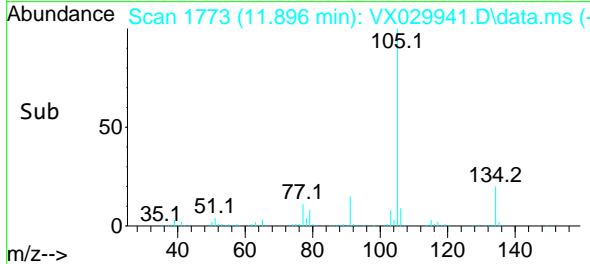
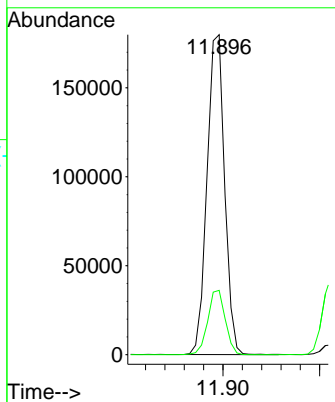
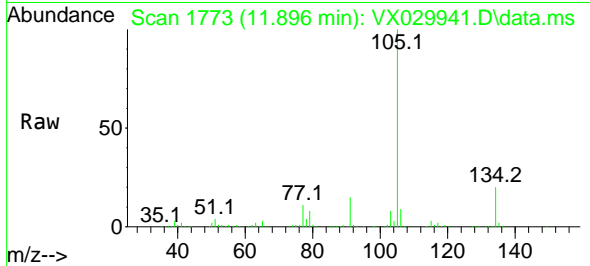

#86  
 p-Isopropyltoluene  
 Concen: 22.442 ug/l  
 RT: 12.012 min Scan# 1792  
 Delta R.T. -0.000 min  
 Lab File: VX029941.D  
 Acq: 06 Jul 2022 14:07

Tgt Ion: 119 Resp: 187254  
 Ion Ratio Lower Upper  
 119 100  
 134 26.8 13.9 41.6  
 91 23.6 11.8 35.3

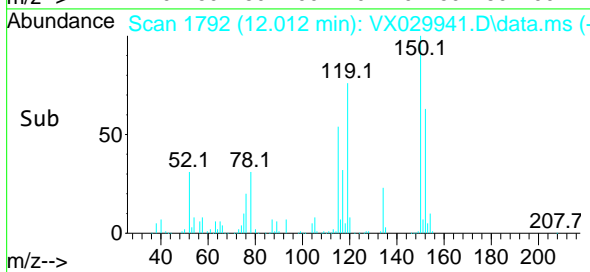
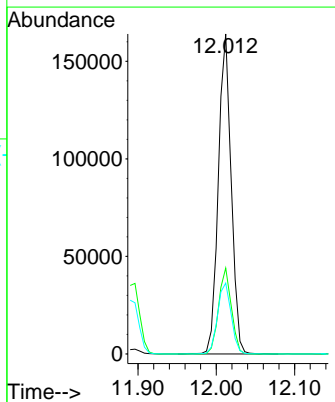
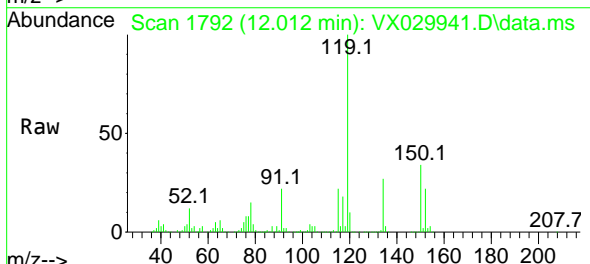

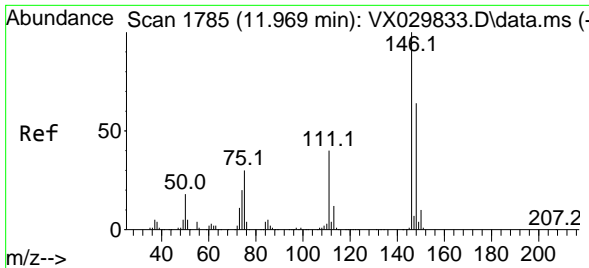

#87  
 1,3-Dichlorobenzene  
 Concen: 20.529 ug/l  
 RT: 11.969 min Scan# 1785  
 Delta R.T. -0.000 min  
 Lab File: VX029941.D  
 Acq: 06 Jul 2022 14:07

Instrument : MSVOA\_X  
 ClientSampleId : VX0706WBS02

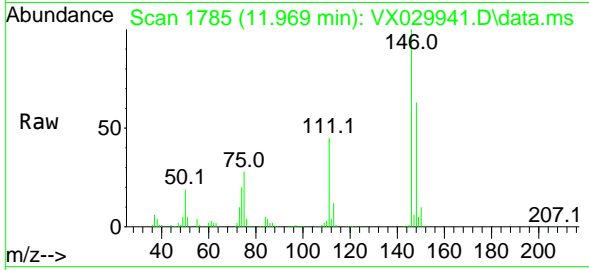

Tgt Ion:146 Resp: 9559  
 Ion Ratio Lower Upper  
 146 100  
 111 41.5 20.3 60.8  
 148 62.1 31.8 95.3

Manual Integrations  
**APPROVED**

Reviewed By :John Carlone 07/07/2022  
 Supervised By :Mahesh Dadoda 07/07/2022

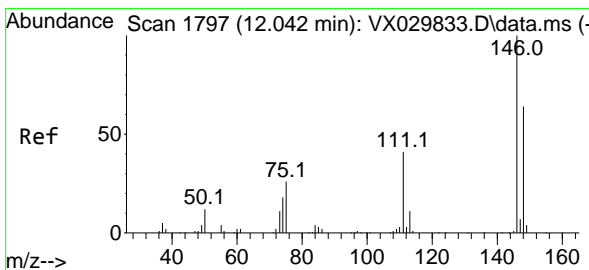
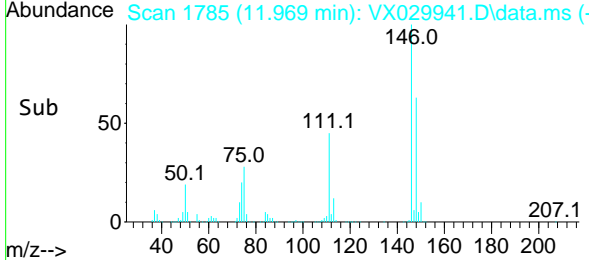
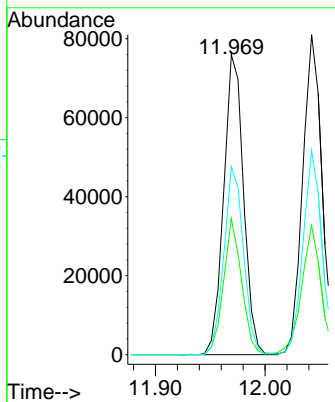

#88  
 1,4-Dichlorobenzene  
 Concen: 20.668 ug/l  
 RT: 12.042 min Scan# 1797  
 Delta R.T. -0.000 min  
 Lab File: VX029941.D  
 Acq: 06 Jul 2022 14:07

Tgt Ion:146 Resp: 98204  
 Ion Ratio Lower Upper  
 146 100  
 111 40.8 20.3 60.9  
 148 63.3 32.3 96.8

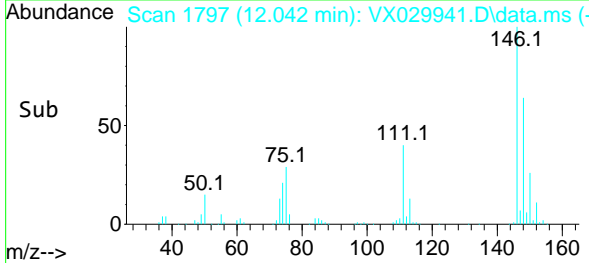
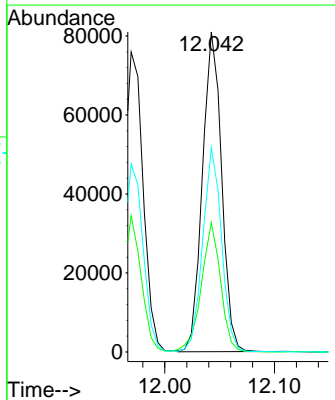
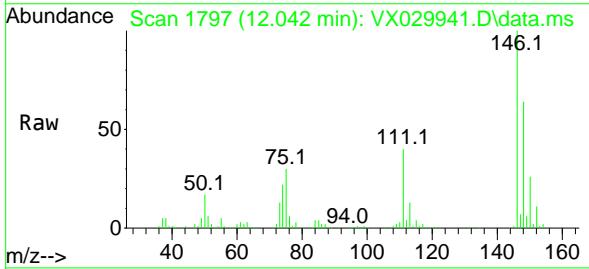



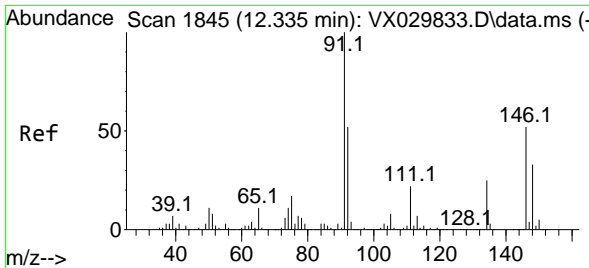

#89  
 n-Butylbenzene  
 Concen: 21.722 ug/l  
 RT: 12.335 min Scan# 1845  
 Delta R.T. -0.000 min  
 Lab File: VX029941.D  
 Acq: 06 Jul 2022 14:07

Instrument : MSVOA\_X  
 ClientSampleId : VX0706WBS02

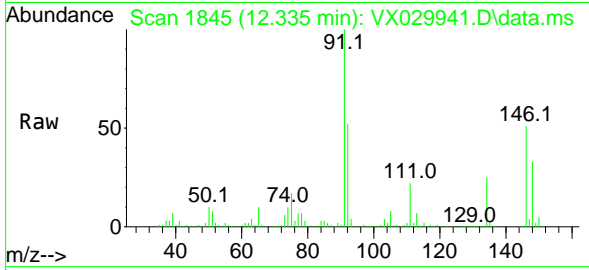

Tgt Ion: 91 Resp: 170379  
 Ion Ratio Lower Upper  
 91 100  
 92 53.1 26.2 78.5  
 134 24.4 12.6 37.8

Manual Integrations  
 APPROVED

Reviewed By :John Carlone 07/07/2022  
 Supervised By :Mahesh Dadoda 07/07/2022

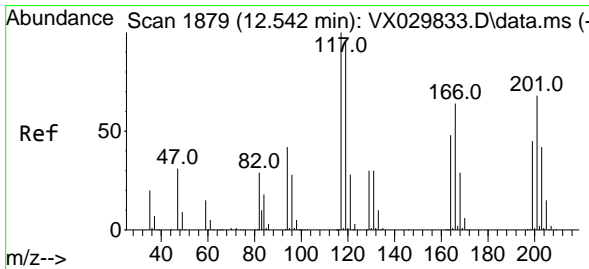
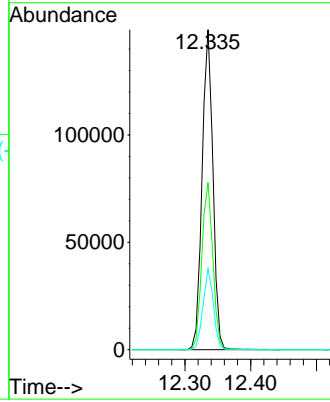
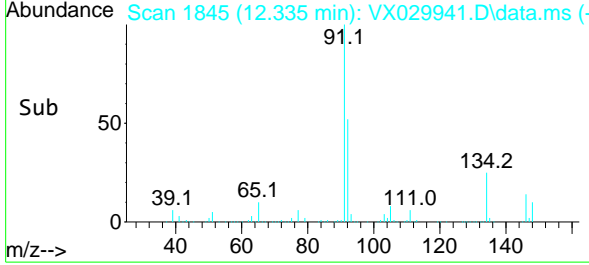

#90  
 Hexachloroethane  
 Concen: 21.752 ug/l  
 RT: 12.542 min Scan# 1879  
 Delta R.T. -0.000 min  
 Lab File: VX029941.D  
 Acq: 06 Jul 2022 14:07

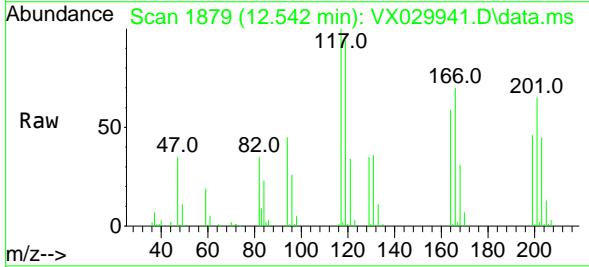

Tgt Ion:117 Resp: 29607  
 Ion Ratio Lower Upper  
 117 100  
 201 66.2 34.2 102.5

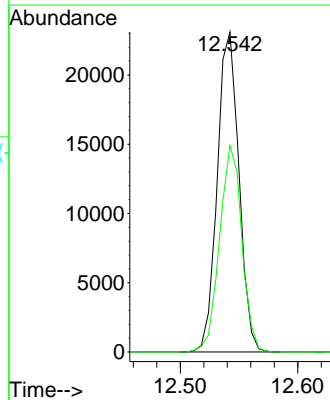
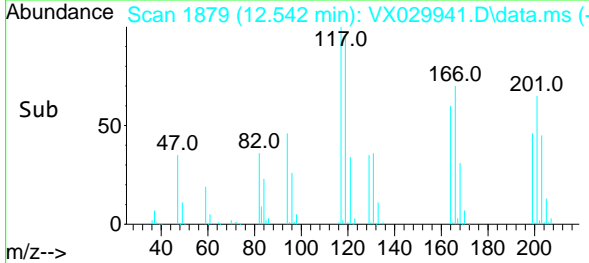

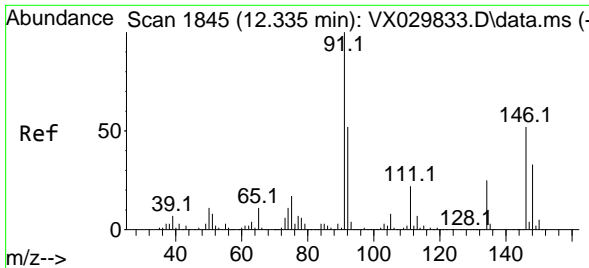

#91  
 1,2-Dichlorobenzene  
 Concen: 21.347 ug/l  
 RT: 12.335 min Scan# 1845  
 Delta R.T. -0.000 min  
 Lab File: VX029941.D  
 Acq: 06 Jul 2022 14:07

Instrument :

MSVOA\_X

ClientSampleId :

VX0706WBS02

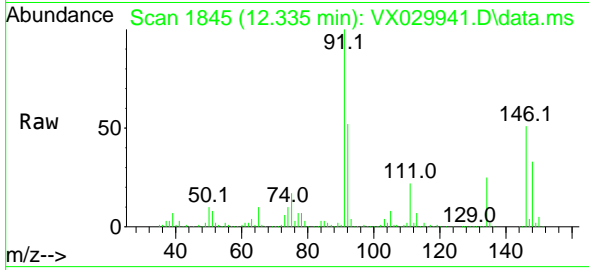

Tgt Ion:146 Resp: 9765  
 Ion Ratio Lower Upper  
 146 100  
 111 41.9 20.7 62.1  
 148 64.3 32.0 96.2

Manual Integrations

APPROVED

Reviewed By :John Carlone 07/07/2022

Supervised By :Mahesh Dadoda 07/07/2022

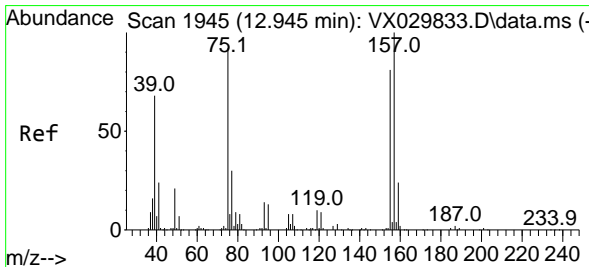
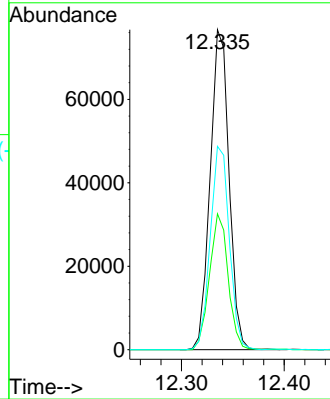
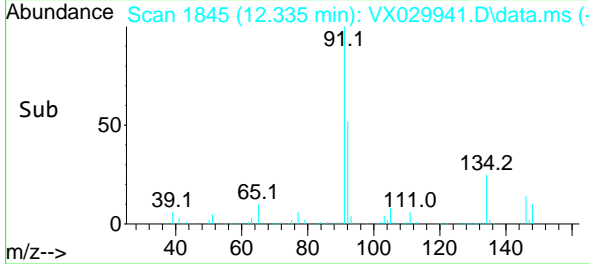

#92  
 1,2-Dibromo-3-Chloropropane  
 Concen: 20.776 ug/l  
 RT: 12.945 min Scan# 1945  
 Delta R.T. -0.000 min  
 Lab File: VX029941.D  
 Acq: 06 Jul 2022 14:07

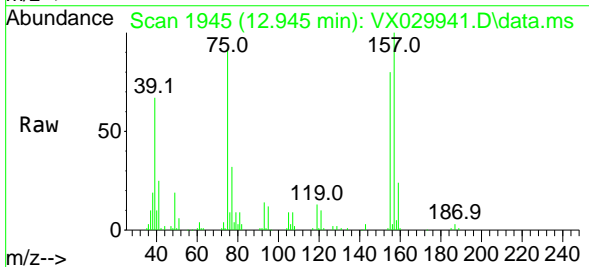

Tgt Ion: 75 Resp: 17234  
 Ion Ratio Lower Upper  
 75 100  
 155 88.9 45.0 134.8  
 157 110.0 56.9 170.7

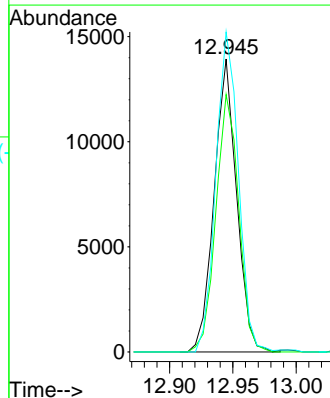
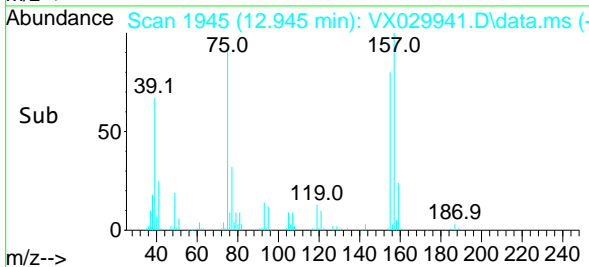

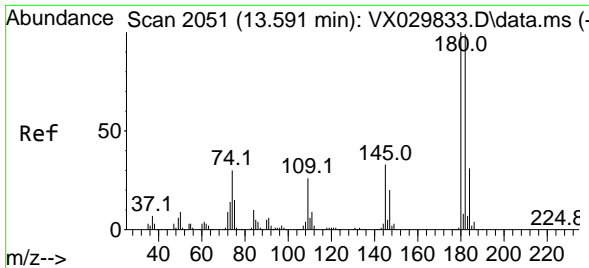

#93  
 1,2,4-Trichlorobenzene  
 Concen: 20.256 ug/l  
 RT: 13.591 min Scan# 2051  
 Delta R.T. -0.000 min  
 Lab File: VX029941.D  
 Acq: 06 Jul 2022 14:07

Instrument :

MSVOA\_X

Client Sample Id :

VX0706WBS02

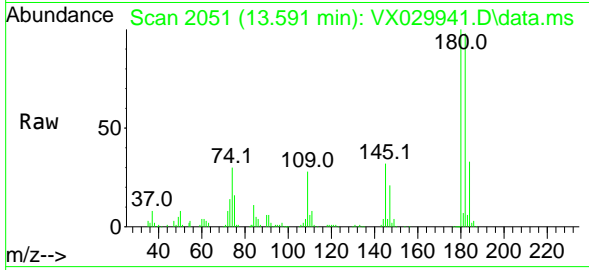

Tgt Ion:180 Resp: 5615  
 Ion Ratio Lower Upper  
 180 100  
 182 96.1 48.2 144.6  
 145 32.4 15.9 47.6

Manual Integrations

APPROVED

Reviewed By :John Carlone 07/07/2022

Supervised By :Mahesh Dadoda 07/07/2022

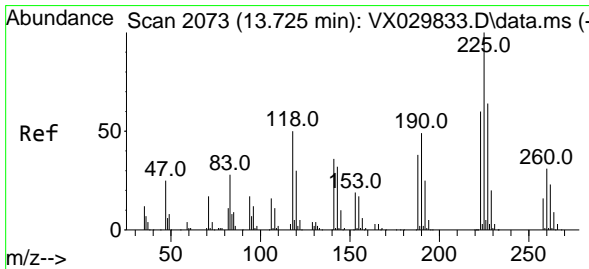
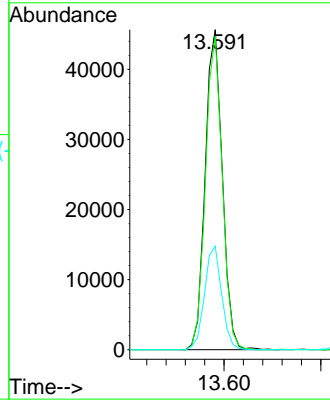
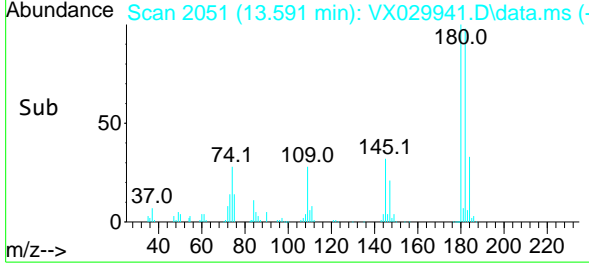

#94  
 Hexachlorobutadiene  
 Concen: 20.963 ug/l  
 RT: 13.725 min Scan# 2073  
 Delta R.T. -0.000 min  
 Lab File: VX029941.D  
 Acq: 06 Jul 2022 14:07

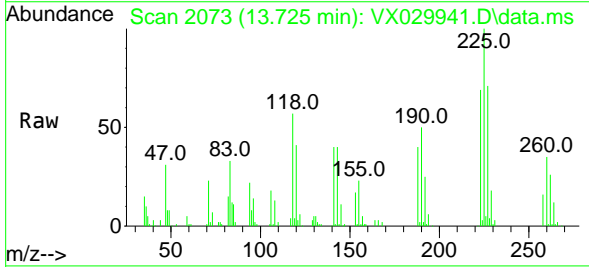

Tgt Ion:225 Resp: 21498  
 Ion Ratio Lower Upper  
 225 100  
 223 63.5 30.6 91.6  
 227 63.5 31.9 95.9

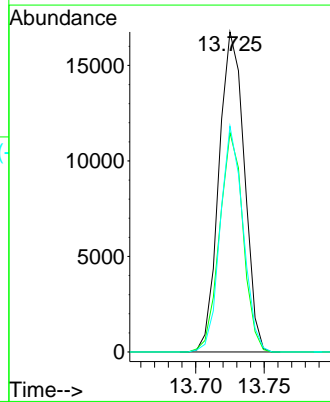
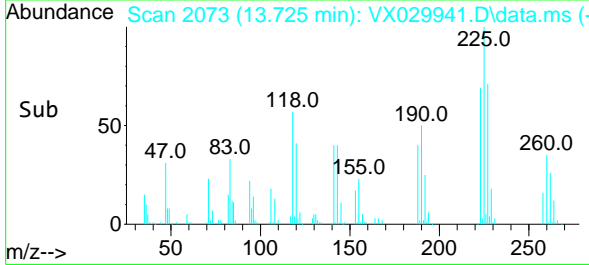

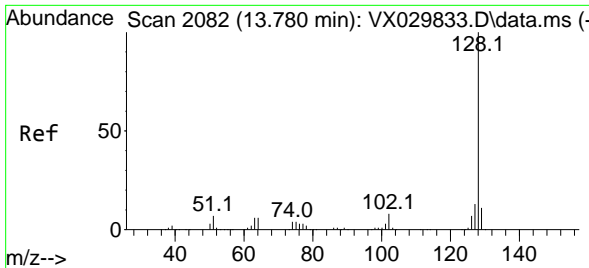

#95  
 Naphthalene  
 Concen: 21.214 ug/l  
 RT: 13.774 min Scan# 2081  
 Delta R.T. -0.006 min  
 Lab File: VX029941.D  
 Acq: 06 Jul 2022 14:07

Instrument :

MSVOA\_X

Client Sample Id :

VX0706WBS02

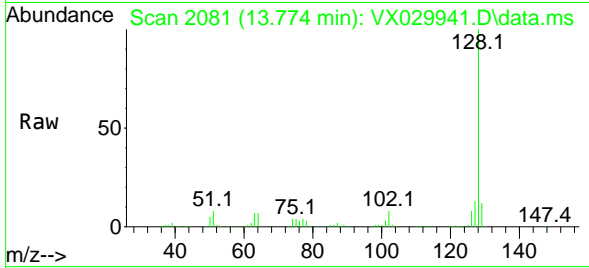

Tgt Ion:128 Resp: 238770  
 Ion Ratio Lower Upper  
 128 100  
 127 12.6 10.2 15.2  
 129 10.9 8.6 13.0

Manual Integrations

APPROVED

Reviewed By :John Carlone 07/07/2022

Supervised By :Mahesh Dadoda 07/07/2022

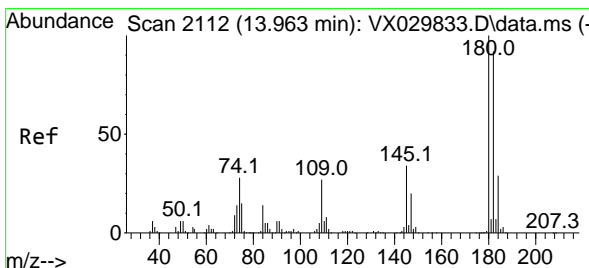
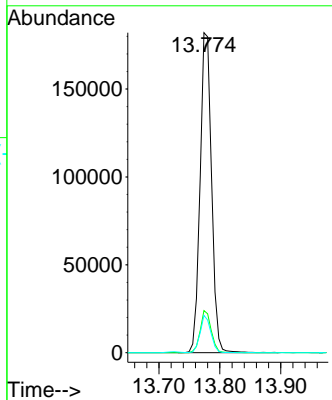
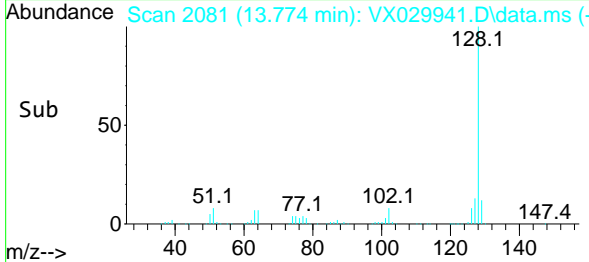

#96  
 1,2,3-Trichlorobenzene  
 Concen: 21.092 ug/l  
 RT: 13.963 min Scan# 2112  
 Delta R.T. -0.000 min  
 Lab File: VX029941.D  
 Acq: 06 Jul 2022 14:07

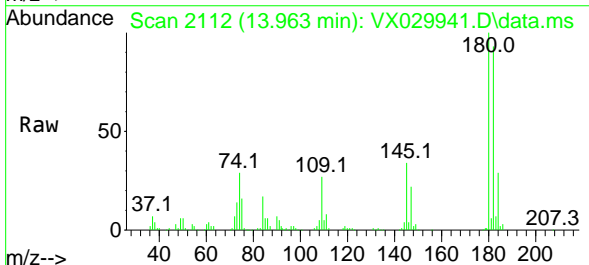

Tgt Ion:180 Resp: 59860  
 Ion Ratio Lower Upper  
 180 100  
 182 93.3 47.0 141.0  
 145 33.3 17.0 50.9

