

Data File : VX017241.D
 Acq On : 08 Jul 2020 06:39
 Operator : JC/SP
 Sample : L3232-04MSD
 Misc : 5.0mL/MSVOA_X/WATER
 ALS Vial : 55 Sample Multiplier: 1

Instrument :
 MSVOA_X
 ClientSampleId :
 1004-MW-02MSD

Quant Time: Jul 08 07:15:09 2020
 Quant Method : Z:\VOASRV\HPCHEM1\MSVOA_X\METHOD\82X062920W.M
 Quant Title : SW846 8260
 QLast Update : Mon Jun 29 17:10:38 2020
 Response via : Initial Calibration

Internal Standards	R.T.	QIon	Response	Conc	Units	Dev(Min)
1) Pentafluorobenzene	5.63	168	253387	50.00	ug/l	0.00
34) 1,4-Difluorobenzene	6.83	114	381377	50.00	ug/l	0.00
63) Chlorobenzene-d5	10.10	117	370137	50.00	ug/l	0.00
72) 1,4-Dichlorobenzene-d4	12.06	152	207249	50.00	ug/l	0.00

System Monitoring Compounds

33) 1,2-Dichloroethane-d4	6.03	65	154862	49.58	ug/l	0.00
Spiked Amount	50.000		Recovery	=	99.16%	
35) Dibromofluoromethane	5.46	113	124919	51.78	ug/l	0.00
Spiked Amount	50.000		Recovery	=	103.56%	
50) Toluene-d8	8.70	98	447900	50.21	ug/l	0.00
Spiked Amount	50.000		Recovery	=	100.42%	
62) 4-Bromofluorobenzene	11.12	95	184018	52.77	ug/l	0.00
Spiked Amount	50.000		Recovery	=	105.54%	

Target Compounds

						Qvalue
2) Dichlorodifluoromethane	1.18	85	118715	48.428	ug/l	100
3) Chloromethane	1.31	50	123565	41.643	ug/l	100
4) Vinyl Chloride	1.39	62	137153	49.819	ug/l	99
5) Bromomethane	1.62	94	70051	48.161	ug/l	100
6) Chloroethane	1.70	64	83150	51.139	ug/l	100
7) Trichlorofluoromethane	1.91	101	226494	55.627	ug/l	99
8) Diethyl Ether	2.17	74	77765	56.714	ug/l	97
9) 1,1,2-Trichlorotrifluoroet	2.36	101	125174	51.294	ug/l	96
10) Methyl Iodide	2.49	142	127911	40.621	ug/l	99
11) Tert butyl alcohol	3.02	59	172019	288.661	ug/l	99
12) 1,1-Dichloroethene	2.35	96	125184	49.936	ug/l	97
13) Acrolein	2.27	56	115444	324.072	ug/l	96
14) Allyl chloride	2.70	41	210271	45.386	ug/l	97
15) Acrylonitrile	3.12	53	374996	261.765	ug/l	100
16) Acetone	2.42	43	334680	286.402	ug/l	97
17) Carbon Disulfide	2.55	76	335298	47.931	ug/l	100
18) Methyl Acetate	2.75	43	144155	47.255	ug/l	99
19) Methyl tert-butyl Ether	3.17	73	452008	53.723	ug/l	99
20) Methylene Chloride	2.84	84	139992	52.270	ug/l	97
21) trans-1,2-Dichloroethene	3.14	96	144226	51.842	ug/l	99
22) Diisopropyl ether	3.82	45	437268	50.994	ug/l	98
23) Vinyl Acetate	3.79	43	1611146	218.655	ug/l	100
24) 1,1-Dichloroethane	3.67	63	246963	50.617	ug/l	99
25) 2-Butanone	4.63	43	521218	267.684	ug/l	100
26) 2,2-Dichloropropane	4.55	77	149360	34.477	ug/l	89
27) cis-1,2-Dichloroethene	4.56	96	316249	100.326	ug/l	93
28) Bromochloromethane	4.98	49	111205	46.838	ug/l	94
29) Tetrahydrofuran	5.09	42	336786	261.782	ug/l	99
30) Chloroform	5.18	83	263226	52.629	ug/l	97
31) Cyclohexane	5.55	56	202178	47.940	ug/l	98
32) 1,1,1-Trichloroethane	5.46	97	244387	53.056	ug/l	99
36) 1,1-Dichloropropene	5.77	75	187887	52.126	ug/l	99
37) Ethyl Acetate	4.79	43	172610	47.198	ug/l	99
38) Carbon Tetrachloride	5.76	117	224271	56.490	ug/l	98

Data File : VX017241.D
 Acq On : 08 Jul 2020 06:39
 Operator : JC/SP
 Sample : L3232-04MSD
 Misc : 5.0mL/MSVOA_X/WATER
 ALS Vial : 55 Sample Multiplier: 1

Instrument :
 MSVOA_X
 ClientSampleId :
 1004-MW-02MSD

Quant Time: Jul 08 07:15:09 2020
 Quant Method : Z:\VOASRV\HPCHEM1\MSVOA_X\METHOD\82X062920W.M
 Quant Title : SW846 8260
 QLast Update : Mon Jun 29 17:10:38 2020
 Response via : Initial Calibration

Internal Standards	R.T.	QIon	Response	Conc	Units	Dev(Min)
39) Methylcyclohexane	7.44	83	200454	49.983	ug/l	98
40) Benzene	6.11	78	557604	52.651	ug/l	100
41) Methacrylonitrile	5.01	41	112692	54.749	ug/l	99
42) 1,2-Dichloroethane	6.16	62	215798	56.412	ug/l	99
43) Isopropyl Acetate	6.42	43	293351	48.272	ug/l	99
44) Trichloroethene	7.19	130	354412	121.716	ug/l	99
45) 1,2-Dichloropropane	7.49	63	144314	53.055	ug/l	99
46) Dibromomethane	7.64	93	102425	55.154	ug/l	97
47) Bromodichloromethane	7.88	83	216810	56.652	ug/l	97
48) Methyl methacrylate	7.74	41	161462	55.923	ug/l	98
49) 1,4-Dioxane	7.71	88	79986	1222.865	ug/l	100
51) 4-Methyl-2-Pentanone	8.62	43	1018230	281.081	ug/l	100
52) Toluene	8.76	92	358038	54.149	ug/l	99
53) t-1,3-Dichloropropene	9.02	75	215395	51.011	ug/l	99
54) cis-1,3-Dichloropropene	8.41	75	223961	49.477	ug/l	98
55) 1,1,2-Trichloroethane	9.20	97	153519	56.827	ug/l	97
56) Ethyl methacrylate	9.16	69	217440	56.549	ug/l	99
57) 1,3-Dichloropropane	9.35	76	252725	55.286	ug/l	99
58) 2-Chloroethyl Vinyl ether	8.23	63	858	0.448	ug/l #	45
59) 2-Hexanone	9.48	43	789145	298.278	ug/l	100
60) Dibromochloromethane	9.57	129	186379	59.399	ug/l	99
61) 1,2-Dibromoethane	9.65	107	164081	56.504	ug/l	100
64) Tetrachloroethene	9.32	164	596525	199.691	ug/l	98
65) Chlorobenzene	10.12	112	400722	52.455	ug/l	99
66) 1,1,1,2-Tetrachloroethane	10.21	131	162101	55.059	ug/l	99
67) Ethyl Benzene	10.23	91	685916	53.764	ug/l	99
68) m/p-Xylenes	10.34	106	540248	110.286	ug/l	98
69) o-Xylene	10.68	106	255657	54.861	ug/l	99
70) Styrene	10.69	104	457912	57.704	ug/l	99
71) Bromoform	10.84	173	146788	62.873	ug/l #	99
73) Isopropylbenzene	11.00	105	701938	51.708	ug/l	99
74) N-amyl acetate	10.88	43	253056	43.688	ug/l	99
75) 1,1,2,2-Tetrachloroethane	11.25	83	220708	51.687	ug/l	99
76) 1,2,3-Trichloropropane	11.28	75	264705	64.951	ug/l	86
77) Bromobenzene	11.24	156	194048	52.011	ug/l	97
78) n-propylbenzene	11.34	91	803177	52.321	ug/l	99
79) 2-Chlorotoluene	11.40	91	486282	52.341	ug/l	100
80) 1,3,5-Trimethylbenzene	11.49	105	604172	53.656	ug/l	99
81) trans-1,4-Dichloro-2-buten	11.06	75	71182	45.231	ug/l	96
82) 4-Chlorotoluene	11.49	91	587450	52.893	ug/l	99
83) tert-Butylbenzene	11.76	119	600768	54.351	ug/l	99
84) 1,2,4-Trimethylbenzene	11.79	105	623312	54.564	ug/l	99
85) sec-Butylbenzene	11.93	105	673381	51.826	ug/l	99
86) p-Isopropyltoluene	12.05	119	648885	53.646	ug/l	100
87) 1,3-Dichlorobenzene	12.01	146	352735	52.056	ug/l	98
88) 1,4-Dichlorobenzene	12.08	146	350001	54.790	ug/l	99
89) n-Butylbenzene	12.37	91	533554	49.402	ug/l	100
90) Hexachloroethane	12.58	117	124511	52.200	ug/l	100
91) 1,2-Dichlorobenzene	12.38	146	336392	53.110	ug/l	98
92) 1,2-Dibromo-3-Chloropropan	12.98	75	52934	51.964	ug/l	97

Data Path : Z:\VOASRV\HPCHEM1\MSVOA_X\DATA\VX070720\
Quantitation Report (Not Reviewed)

Data File : VX017241.D
Acq On : 08 Jul 2020 06:39
Operator : JC/SP
Sample : L3232-04MSD
Misc : 5.0mL/MSVOA_X/WATER
ALS Vial : 55 Sample Multiplier: 1

Instrument :
MSVOA_X
ClientSampleId :
1004-MW-02MSD

Quant Time: Jul 08 07:15:09 2020
Quant Method : Z:\VOASRV\HPCHEM1\MSVOA_X\METHOD\82X062920W.M
Quant Title : SW846 8260
QLast Update : Mon Jun 29 17:10:38 2020
Response via : Initial Calibration

Internal Standards	R.T.	QIon	Response	Conc	Units	Dev(Min)
93) 1,2,4-Trichlorobenzene	13.63	180	219980	50.884	ug/l	99
94) Hexachlorobutadiene	13.76	225	83563	50.915	ug/l	98
95) Naphthalene	13.82	128	716166	54.490	ug/l	99
96) 1,2,3-Trichlorobenzene	14.00	180	217545	51.997	ug/l	98

(#) = qualifier out of range (m) = manual integration (+) = signals summed

Data File : VX017241.D
 Acq On : 08 Jul 2020 06:39
 Operator : JC/SP
 Sample : L3232-04MSD
 Misc : 5.0mL/MSVOA_X/WATER
 ALS Vial : 55 Sample Multiplier: 1

Instrument :
 MSVOA_X
 Client Sampled :
 1004-MW-02MSD

Quant Time: Jul 08 07:15:09 2020
 Quant Method : Z:\VOASRV\HPCHEM1\MSVOA_X\METHOD\82X062920W.M
 Quant Title : SW846 8260
 QLast Update : Mon Jun 29 17:10:38 2020
 Response via : Initial Calibration

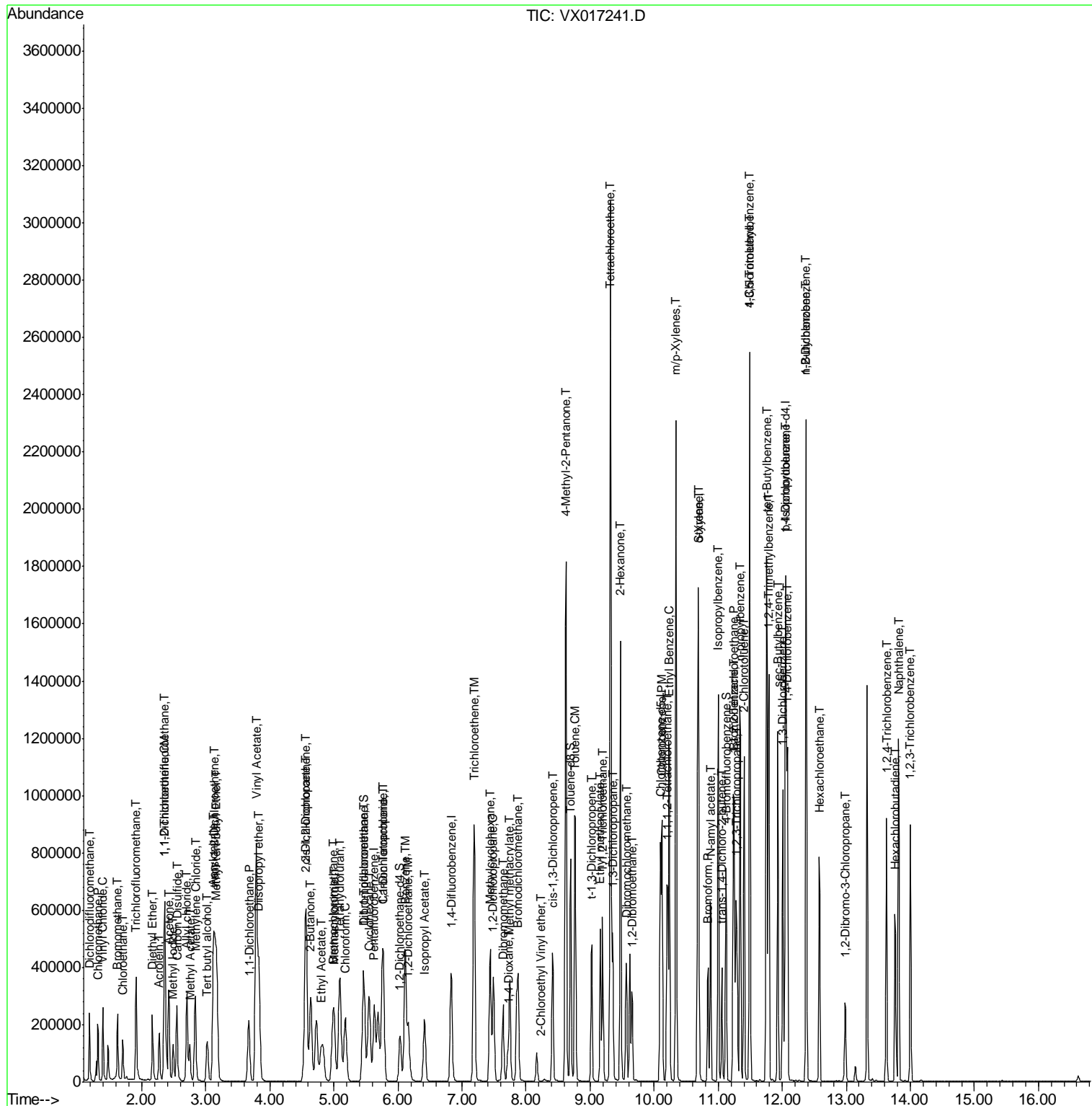

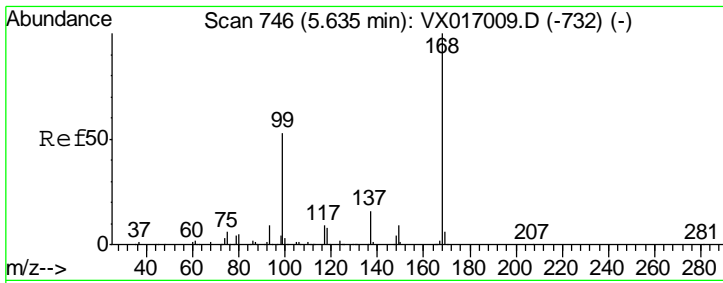

#1
 Pentafluorobenzene
 Concen: 50.000 ug/l
 RT: 5.63 min Scan# 745
 Delta R.T. -0.01 min
 Lab File: VX017241.D
 Acq: 08 Jul 2020 06:39

Instrument :
 MSVOA_X
 ClientSampled :
 1004-MW-02MSD

Tgt Ion: 168 Resp: 253387
 Ion Ratio Lower Upper
 168 100
 99 54.6 42.6 64.0

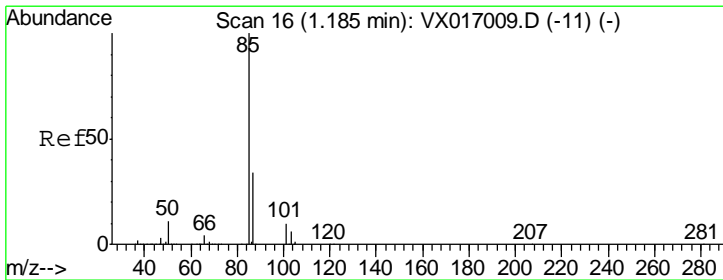
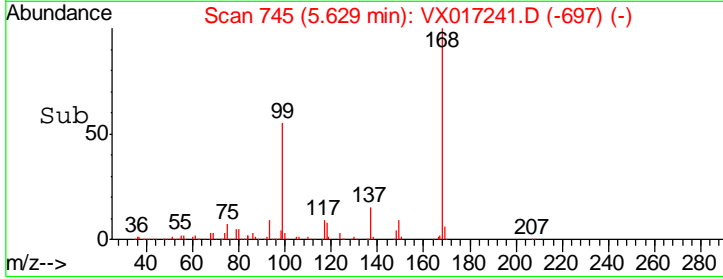
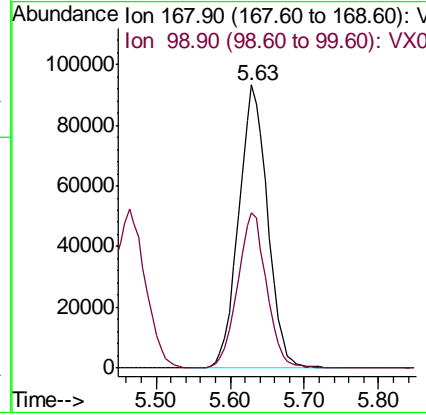
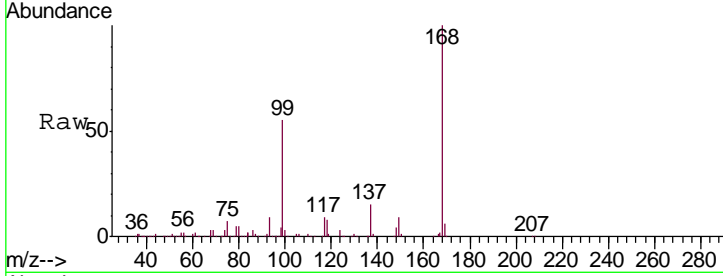

#2
 Dichlorodifluoromethane
 Concen: 48.428 ug/l
 RT: 1.18 min Scan# 16
 Delta R.T. -0.00 min
 Lab File: VX017241.D
 Acq: 08 Jul 2020 06:39

Tgt Ion: 85 Resp: 118715
 Ion Ratio Lower Upper
 85 100
 87 33.7 16.8 50.4

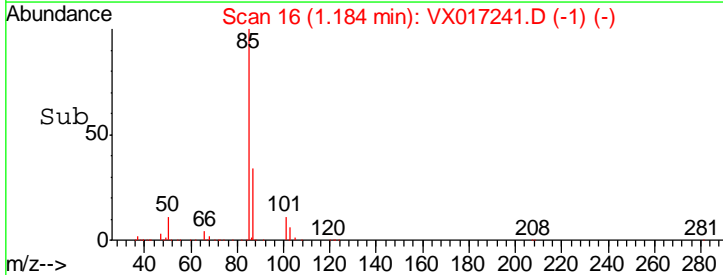
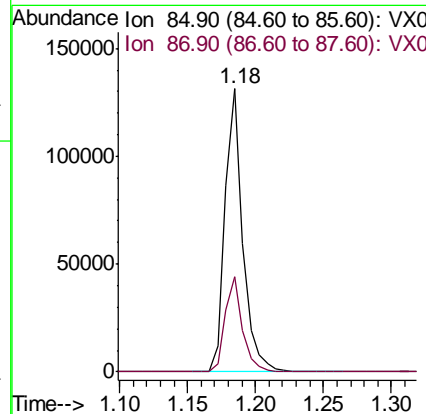
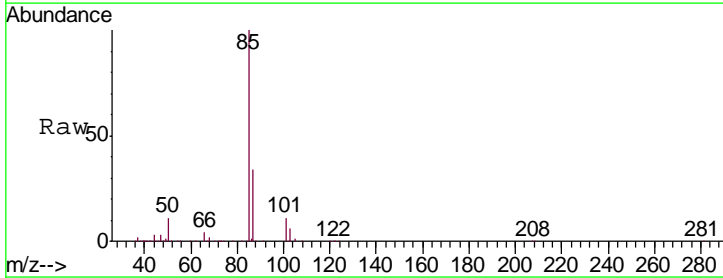

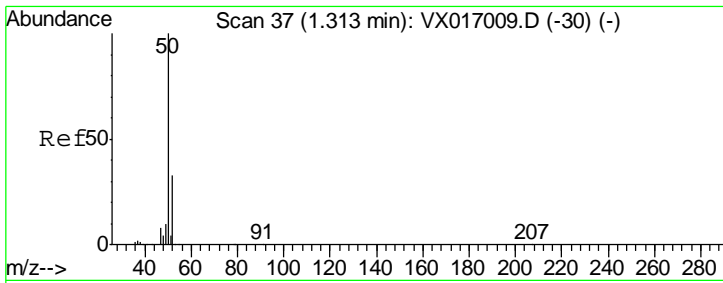

#3
 Chloromethane
 Concen: 41.643 ug/l
 RT: 1.31 min Scan# 37
 Delta R.T. -0.00 min
 Lab File: VX017241.D
 Acq: 08 Jul 2020 06:39

Instrument :
 MSVOA_X
 ClientSampled :
 1004-MW-02MSD

Tgt Ion: 50 Resp: 123565
 Ion Ratio Lower Upper
 50 100
 52 32.3 26.1 39.1

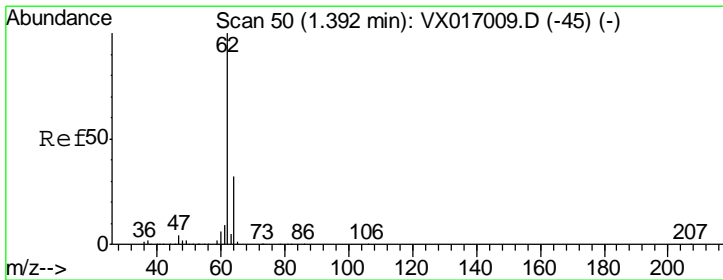
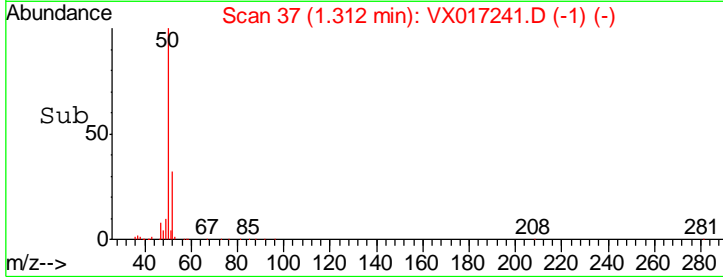
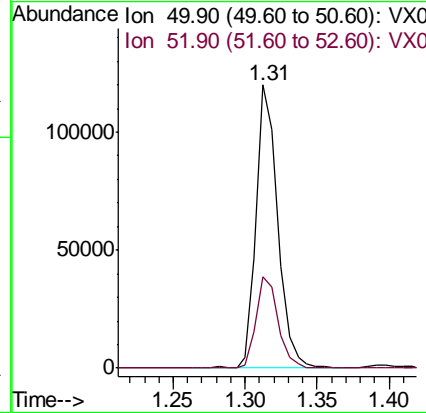
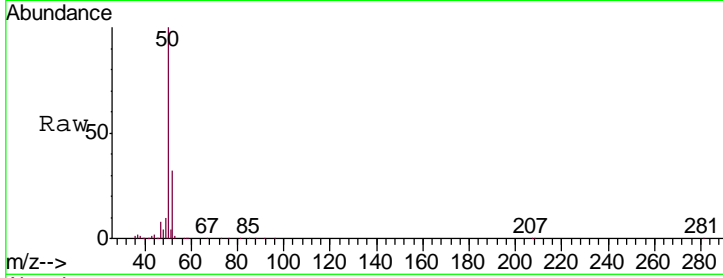

#4
 Vinyl Chloride
 Concen: 49.819 ug/l
 RT: 1.39 min Scan# 50
 Delta R.T. -0.00 min
 Lab File: VX017241.D
 Acq: 08 Jul 2020 06:39

Tgt Ion: 62 Resp: 137153
 Ion Ratio Lower Upper
 62 100
 64 31.6 25.9 38.9

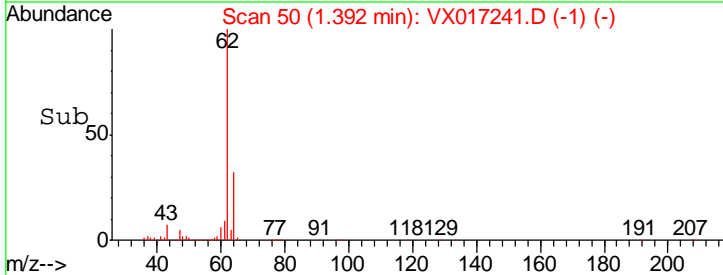
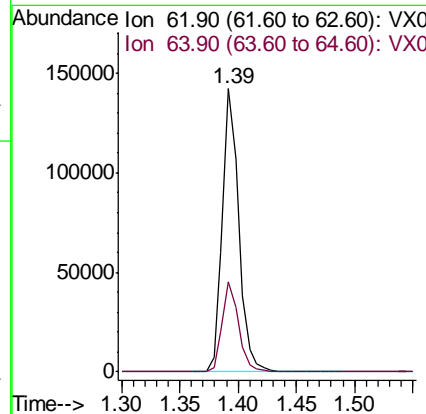
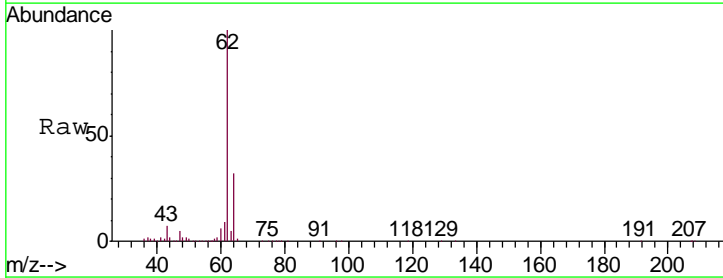

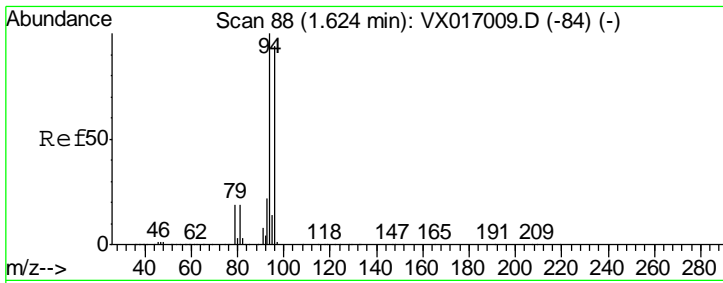

#5
 Bromomethane
 Concen: 48.161 ug/l
 RT: 1.62 min Scan# 88
 Delta R.T. 0.00 min
 Lab File: VX017241.D
 Acq: 08 Jul 2020 06:39

Instrument :
 MSVOA_X
 ClientSampled :
 1004-MW-02MSD

Tgt Ion: 94 Resp: 70051
 Ion Ratio Lower Upper
 94 100
 96 93.3 75.0 112.4

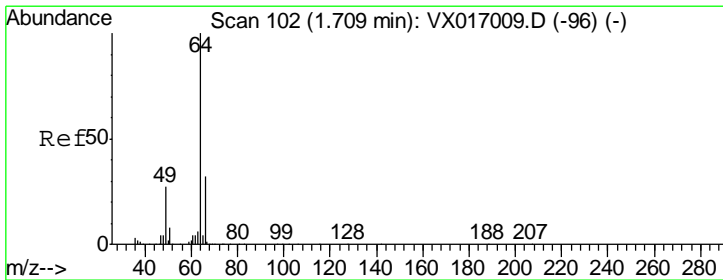
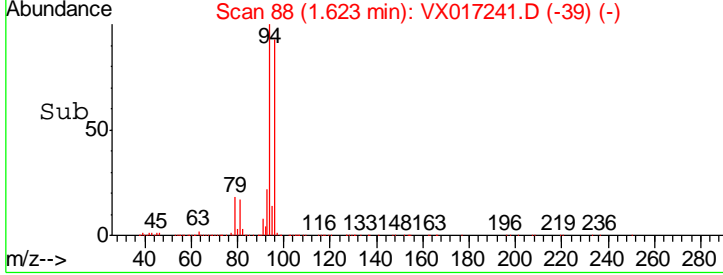
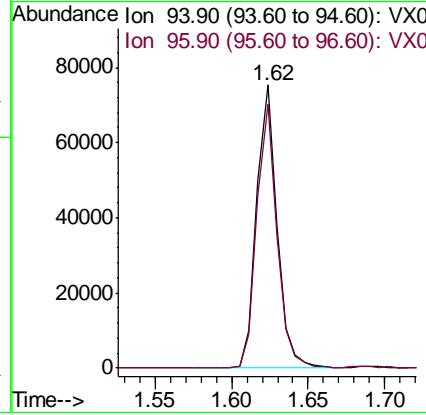
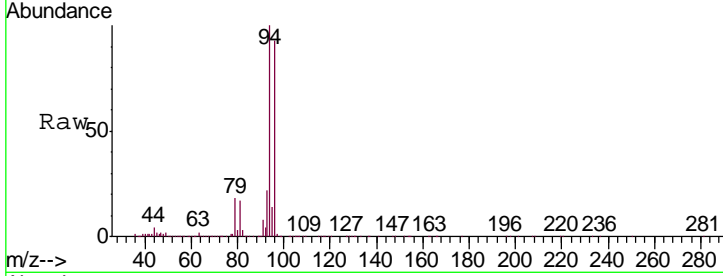

#6
 Chloroethane
 Concen: 51.139 ug/l
 RT: 1.70 min Scan# 101
 Delta R.T. -0.01 min
 Lab File: VX017241.D
 Acq: 08 Jul 2020 06:39

Tgt Ion: 64 Resp: 83150
 Ion Ratio Lower Upper
 64 100
 66 31.8 25.5 38.3

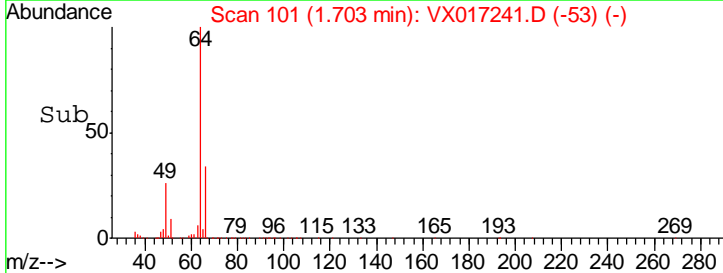
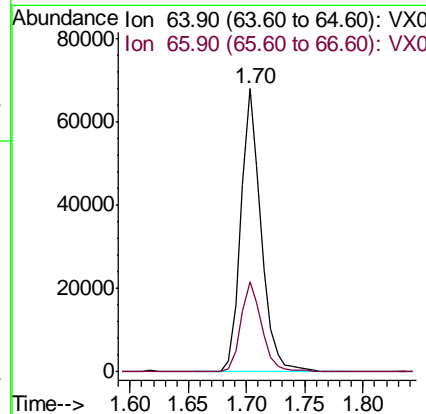
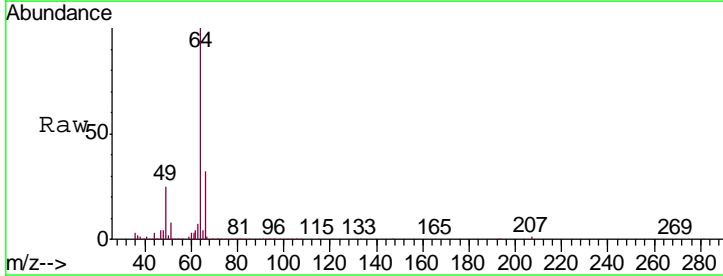

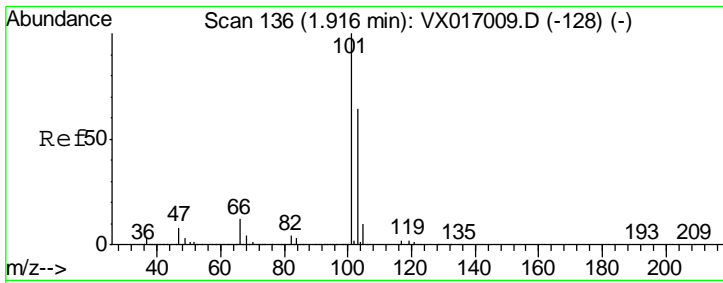

#7
 Trichlorofluoromethane
 Concen: 55.627 ug/l
 RT: 1.91 min Scan# 135
 Delta R.T. -0.01 min
 Lab File: VX017241.D
 Acq: 08 Jul 2020 06:39

Instrument :
 MSVOA_X
 ClientSampled :
 1004-MW-02MSD

Tgt Ion:101 Resp: 226494
 Ion Ratio Lower Upper
 101 100
 103 65.5 51.5 77.3

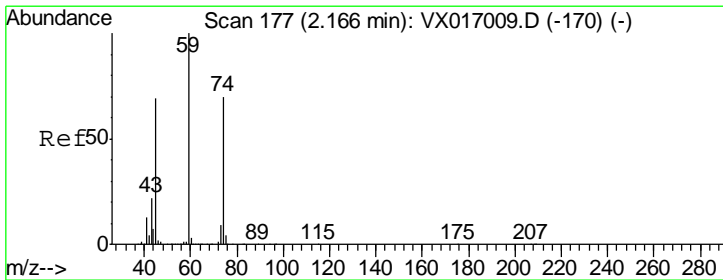
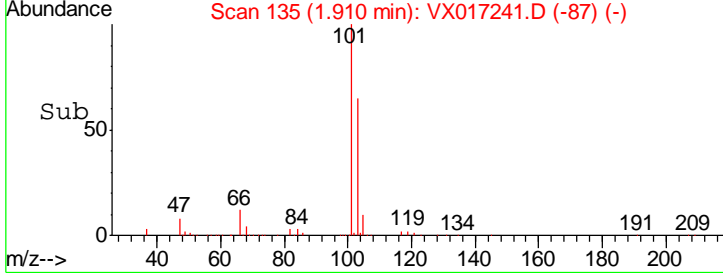
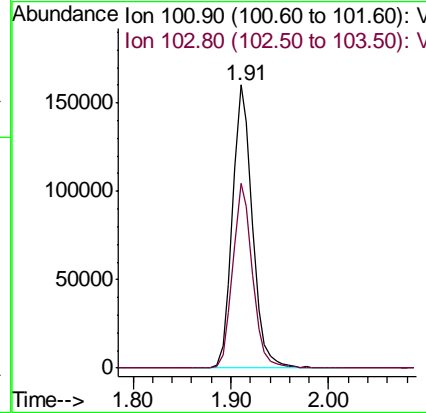
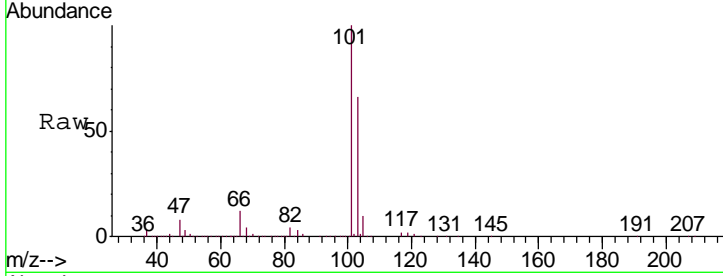

#8
 Diethyl Ether
 Concen: 56.714 ug/l
 RT: 2.17 min Scan# 177
 Delta R.T. -0.00 min
 Lab File: VX017241.D
 Acq: 08 Jul 2020 06:39

Tgt Ion: 74 Resp: 77765
 Ion Ratio Lower Upper
 74 100
 45 96.4 49.8 149.3

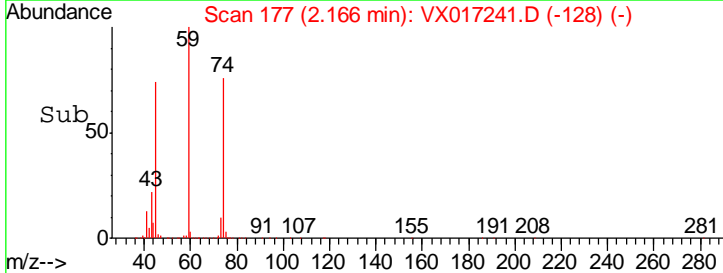
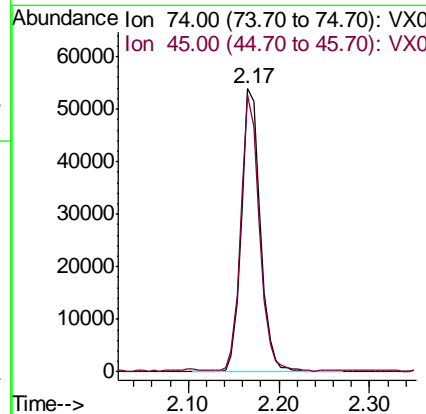
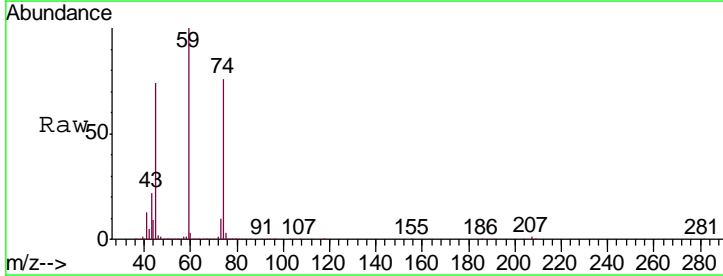

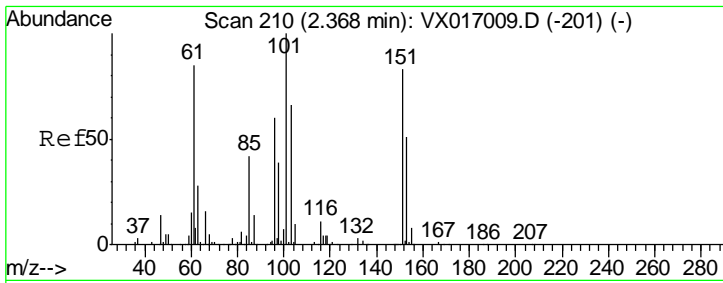

#9
 1,1,2-Trichlorotrifluoroethane
 Concen: 51.294 ug/l
 RT: 2.36 min Scan# 209
 Delta R.T. -0.01 min
 Lab File: VX017241.D
 Acq: 08 Jul 2020 06:39

Instrument :
 MSVOA_X
 ClientSampled :
 1004-MW-02MSD

Tgt Ion	Resp	Lower	Upper
101	125174		
85	44.0	33.5	50.3
151	84.2	63.8	95.6

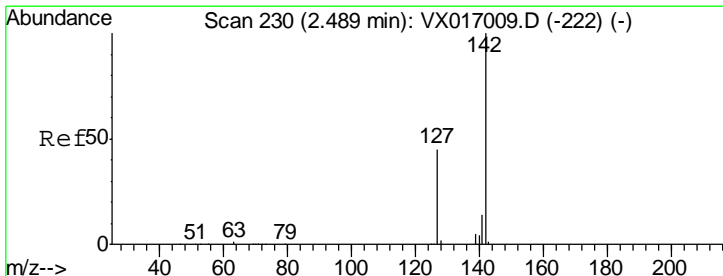
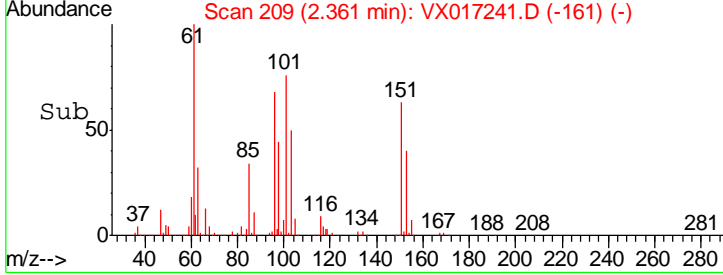
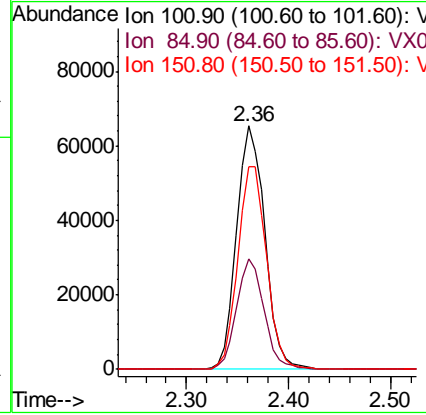
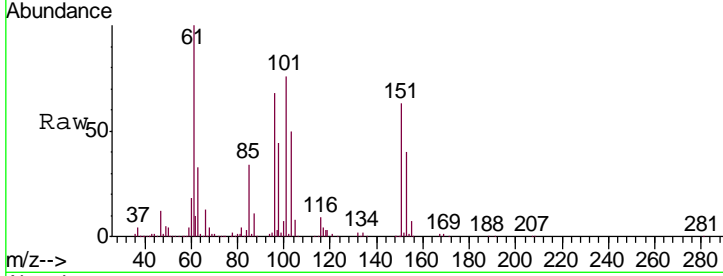

#10
 Methyl Iodide
 Concen: 40.621 ug/l
 RT: 2.49 min Scan# 230
 Delta R.T. -0.00 min
 Lab File: VX017241.D
 Acq: 08 Jul 2020 06:39

Tgt Ion	Resp	Lower	Upper
142	127911		
127	46.1	36.6	54.8
141	14.7	11.6	17.4

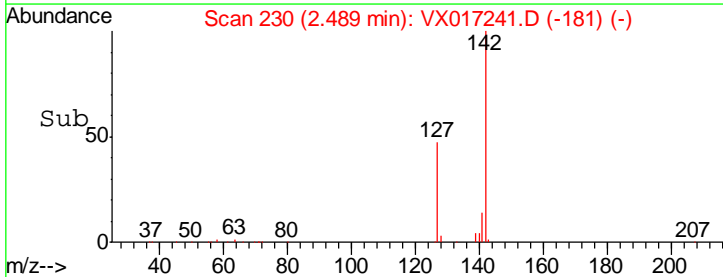
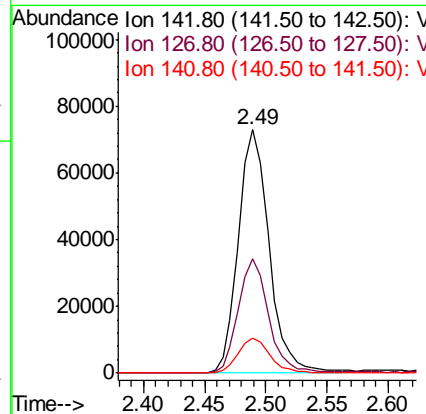
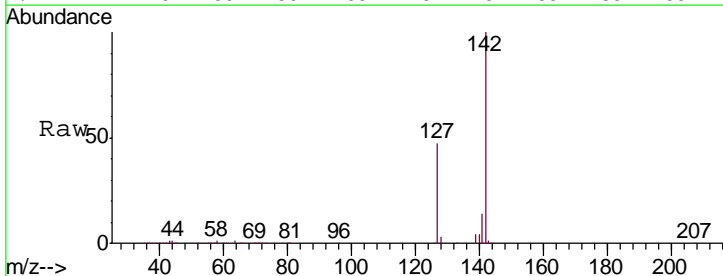

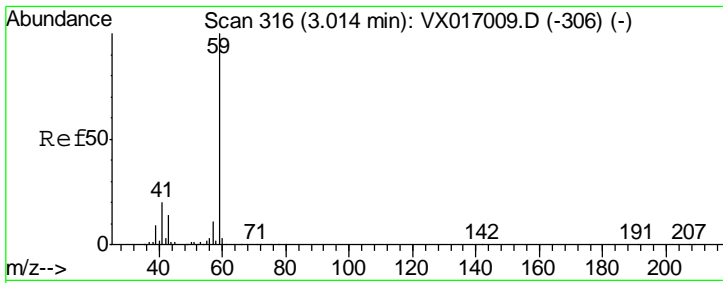

#11
 Tert butyl alcohol
 Concen: 288.661 ug/l
 RT: 3.02 min Scan# 317
 Delta R.T. 0.01 min
 Lab File: VX017241.D
 Acq: 08 Jul 2020 06:39

Instrument : MSVOA_X
 ClientSampled : 1004-MW-02MSD

Tgt Ion	Resp	Lower	Upper
59	172019		
57	10.6	8.2	12.2

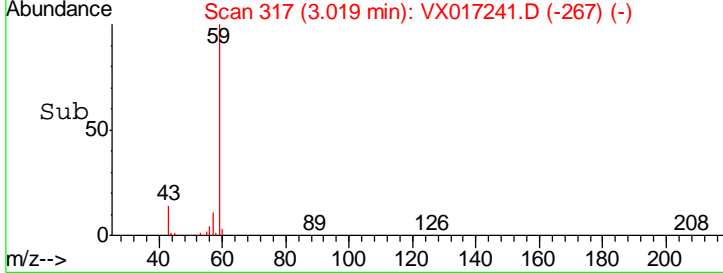
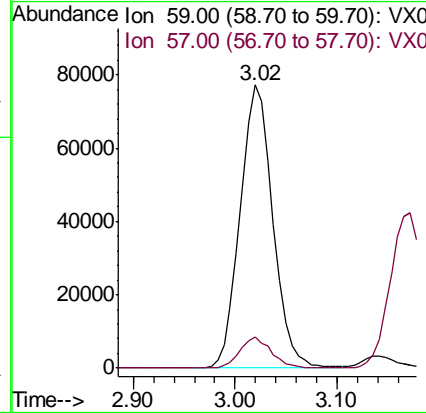
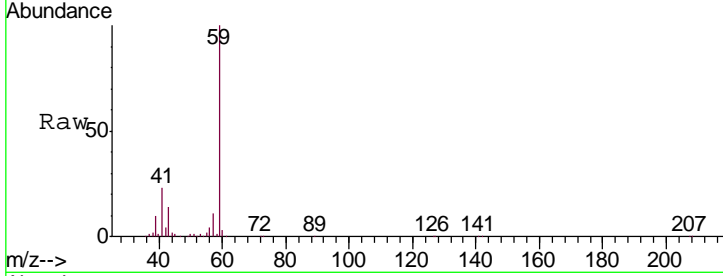

#12
 1,1-Dichloroethene
 Concen: 49.936 ug/l
 RT: 2.35 min Scan# 208
 Delta R.T. -0.00 min
 Lab File: VX017241.D
 Acq: 08 Jul 2020 06:39

Tgt Ion	Resp	Lower	Upper
96	125184		
61	151.6	126.3	189.5
98	63.7	51.0	76.6

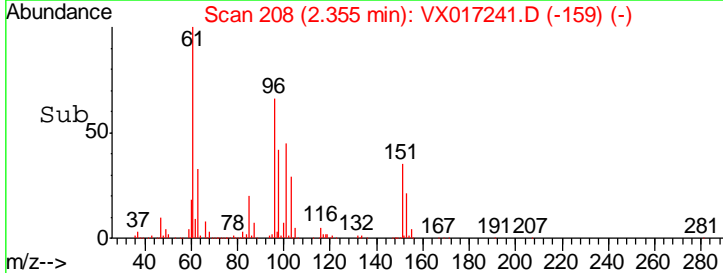
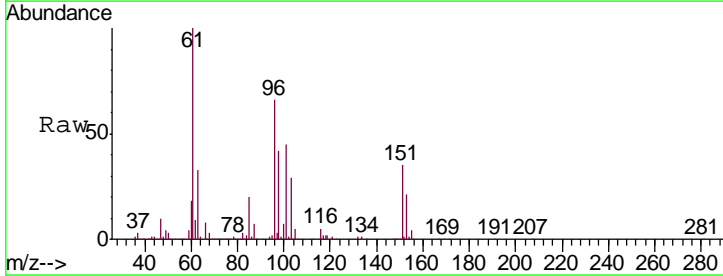
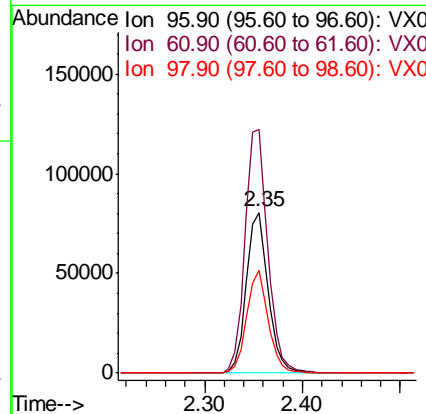
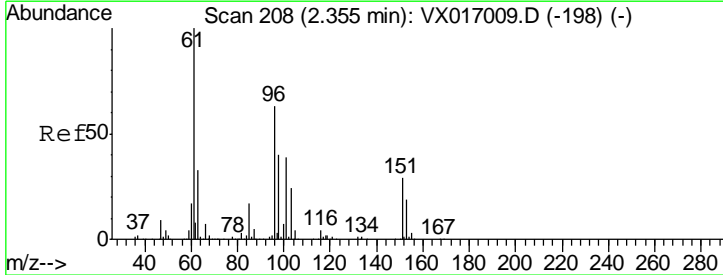

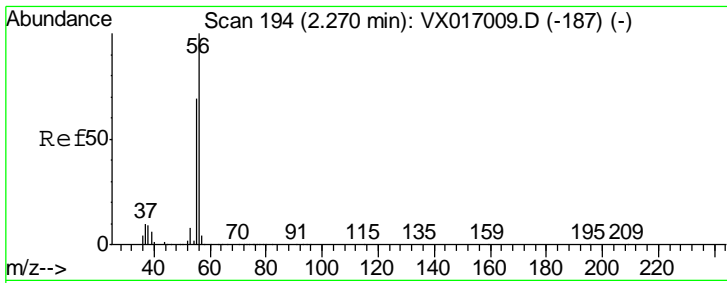

#13
 Acrolein
 Concen: 324.072 ug/l
 RT: 2.27 min Scan# 194
 Delta R.T. -0.00 min
 Lab File: VX017241.D
 Acq: 08 Jul 2020 06:39

Instrument :
 MSVOA_X
 ClientSampled :
 1004-MW-02MSD

Tgt Ion: 56 Resp: 115444
 Ion Ratio Lower Upper
 56 100
 55 72.6 55.7 83.5

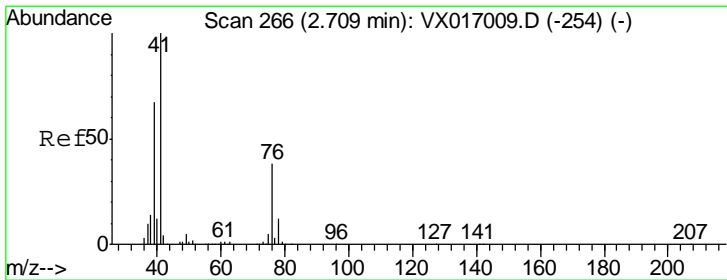
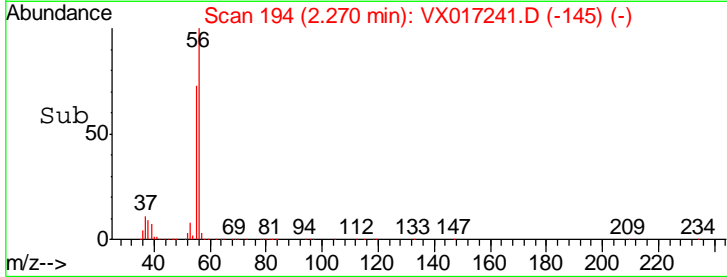
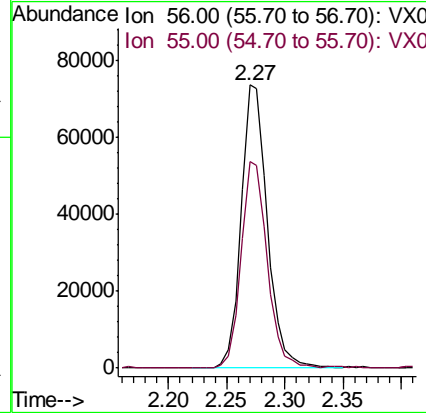
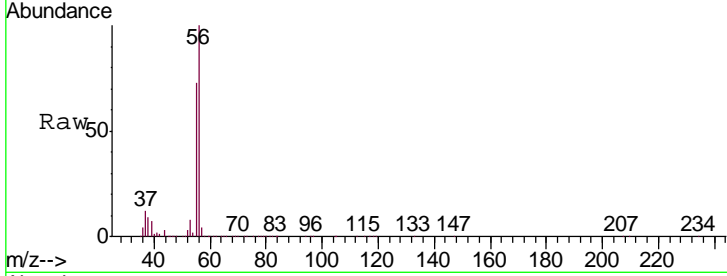

#14
 Allyl chloride
 Concen: 45.386 ug/l
 RT: 2.70 min Scan# 265
 Delta R.T. -0.01 min
 Lab File: VX017241.D
 Acq: 08 Jul 2020 06:39

Tgt Ion: 41 Resp: 210271
 Ion Ratio Lower Upper
 41 100
 39 65.6 49.4 74.2
 76 33.9 26.8 40.2

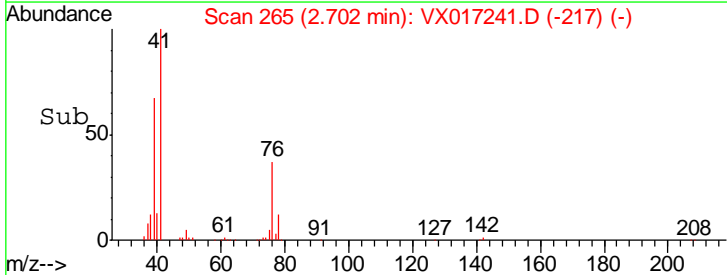
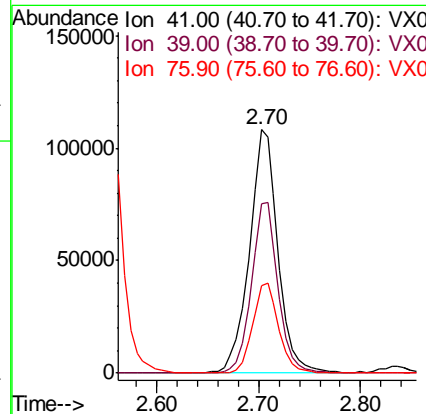
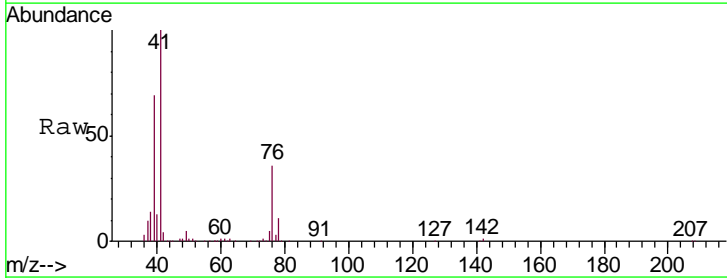

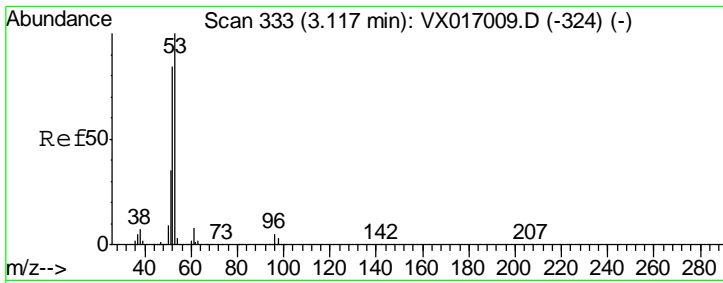

#15
 Acrylonitrile
 Concen: 261.765 ug/l
 RT: 3.12 min Scan# 333
 Delta R.T. -0.00 min
 Lab File: VX017241.D
 Acq: 08 Jul 2020 06:39

Instrument :
 MSVOA_X
 ClientSampled :
 1004-MW-02MSD

Tgt Ion	Resp	Lower	Upper
53	100		
52	82.1	65.6	98.4
51	36.0	28.3	42.5

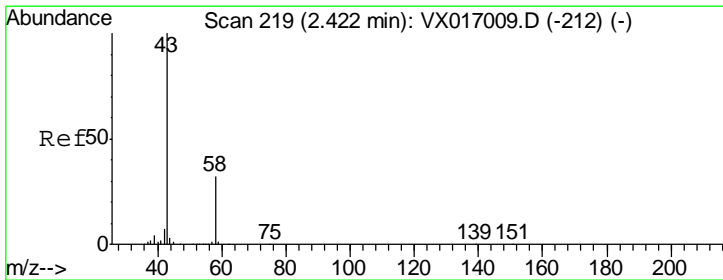
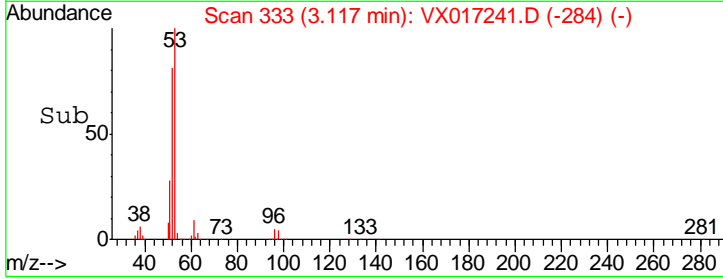
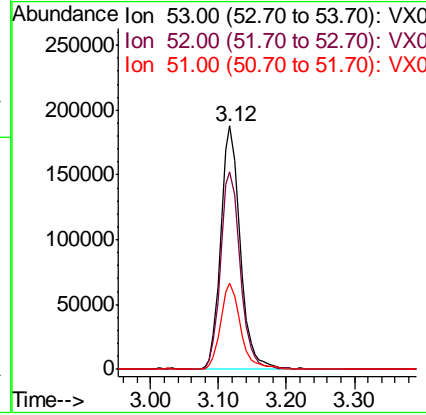
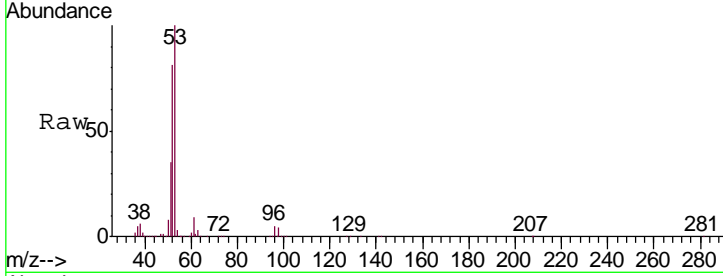

#16
 Acetone
 Concen: 286.402 ug/l
 RT: 2.42 min Scan# 219
 Delta R.T. -0.00 min
 Lab File: VX017241.D
 Acq: 08 Jul 2020 06:39

Tgt Ion	Resp	Lower	Upper
43	100		
58	30.6	25.7	38.5

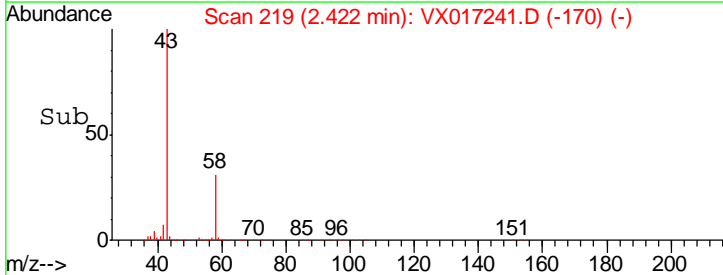
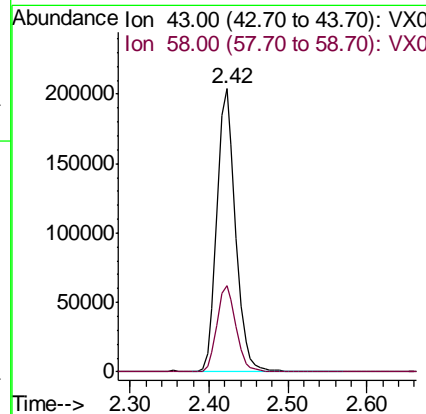
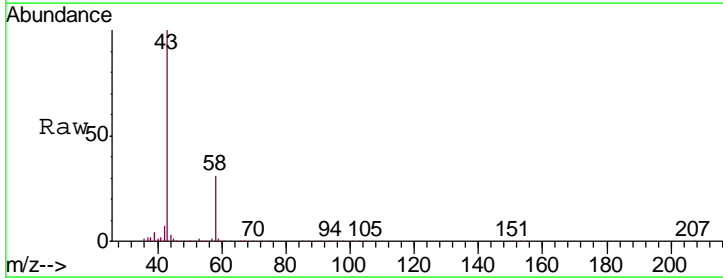

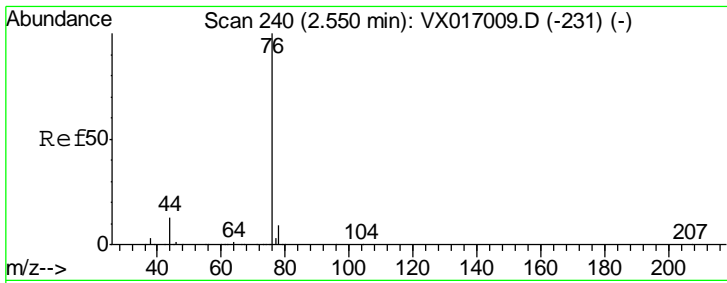

#17
 Carbon Disulfide
 Concen: 47.931 ug/l
 RT: 2.55 min Scan# 240
 Delta R.T. -0.00 min
 Lab File: VX017241.D
 Acq: 08 Jul 2020 06:39

Instrument :
 MSVOA_X
 ClientSampled :
 1004-MW-02MSD

Tgt Ion: 76 Resp: 335298
 Ion Ratio Lower Upper
 76 100
 78 9.1 7.2 10.8

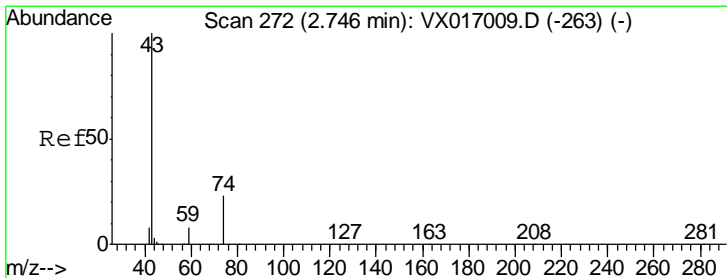
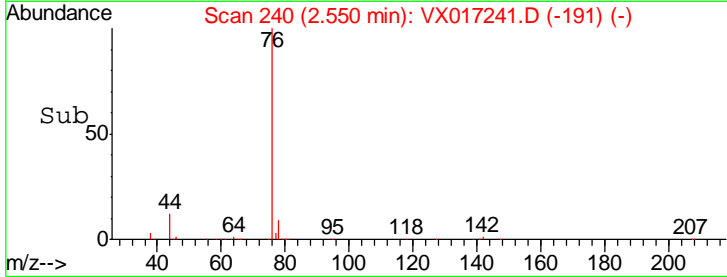
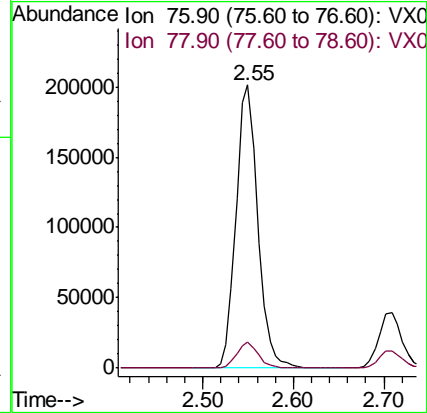
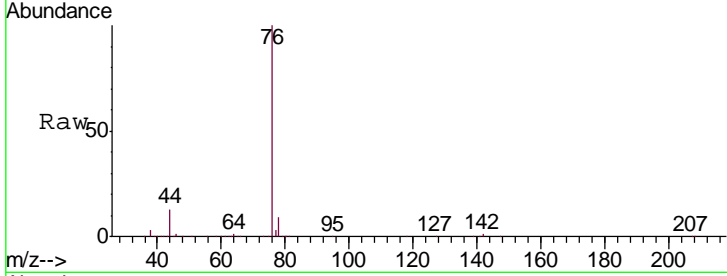

#18
 Methyl Acetate
 Concen: 47.255 ug/l
 RT: 2.75 min Scan# 273
 Delta R.T. 0.01 min
 Lab File: VX017241.D
 Acq: 08 Jul 2020 06:39

Tgt Ion: 43 Resp: 144155
 Ion Ratio Lower Upper
 43 100
 74 24.3 19.3 28.9

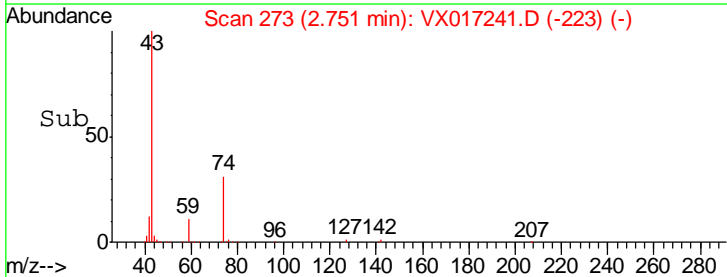
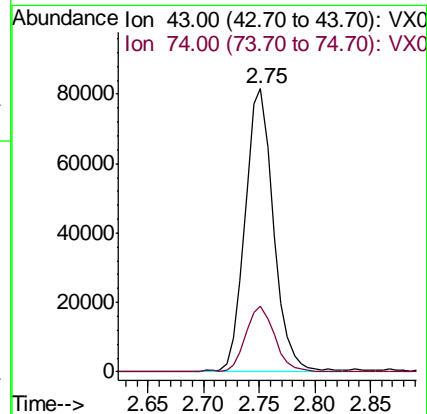
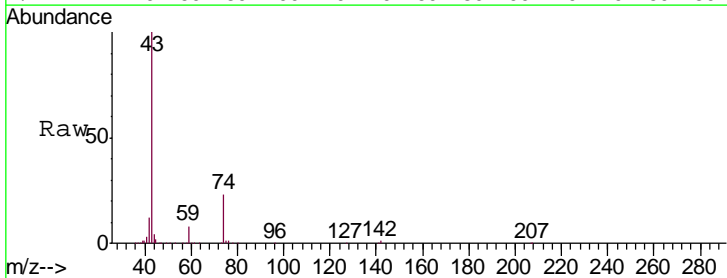

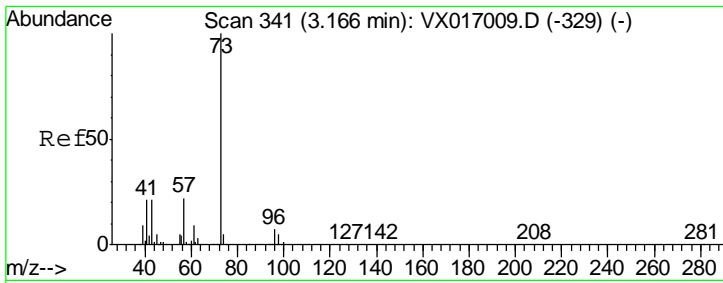

#19
 Methyl tert-butyl Ether
 Concen: 53.723 ug/l
 RT: 3.17 min Scan# 341
 Delta R.T. -0.00 min
 Lab File: VX017241.D
 Acq: 08 Jul 2020 06:39

Instrument : MSVOA_X
 ClientSampled : 1004-MW-02MSD

Tgt Ion	Resp	Lower	Upper
73	452008		
57	21.3	17.6	26.4

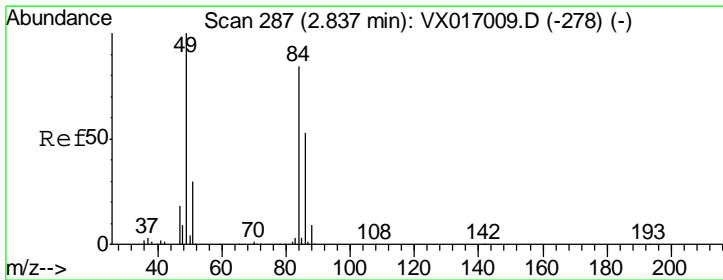
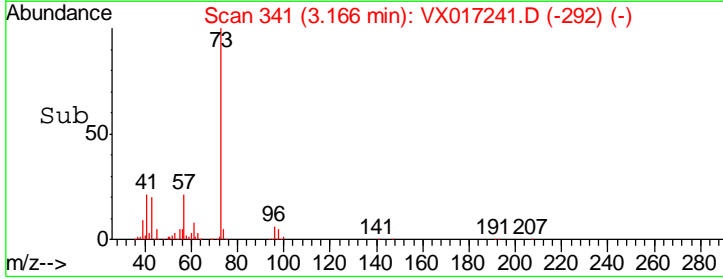
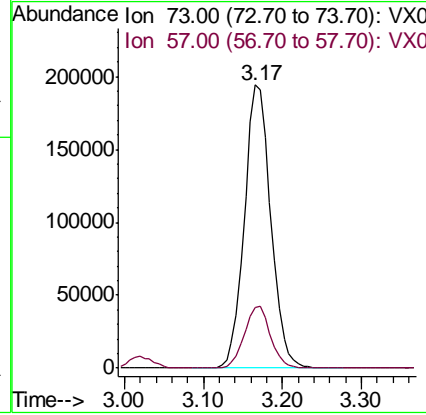
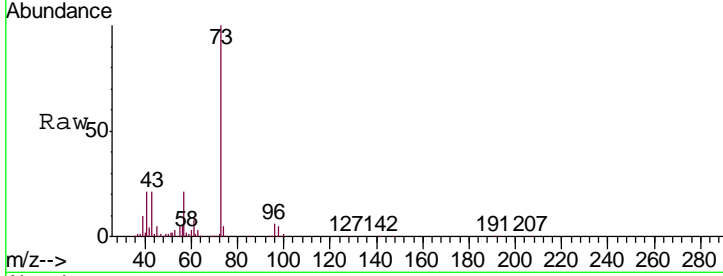

#20
 Methylene Chloride
 Concen: 52.270 ug/l
 RT: 2.84 min Scan# 287
 Delta R.T. 0.00 min
 Lab File: VX017241.D
 Acq: 08 Jul 2020 06:39

Tgt Ion	Resp	Lower	Upper
84	139992		
49	122.4	94.7	142.1
51	36.7	28.6	42.8
86	66.2	50.5	75.7

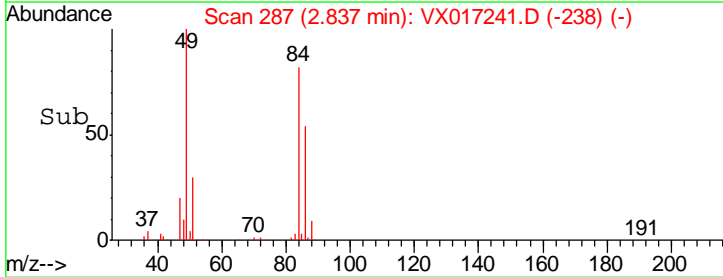
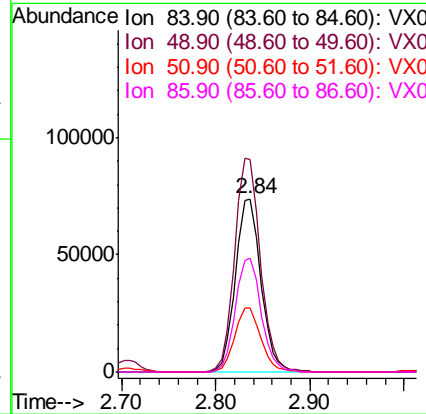
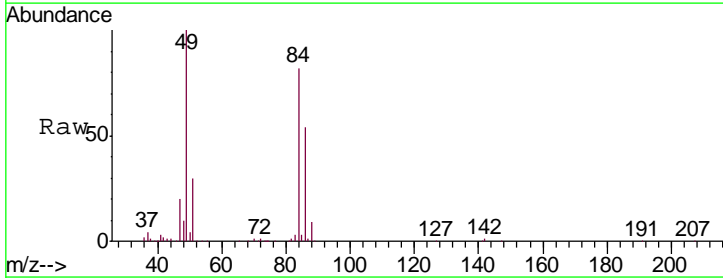

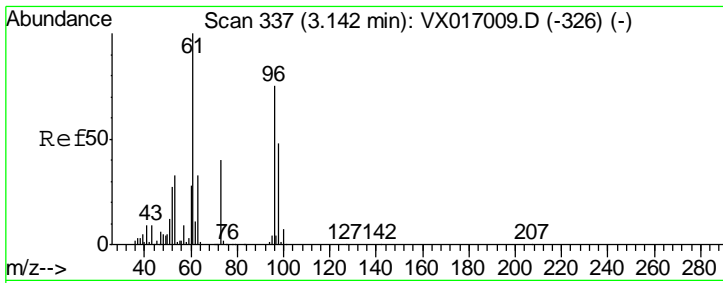

#21
 trans-1,2-Dichloroethene
 Concen: 51.842 ug/l
 RT: 3.14 min Scan# 337
 Delta R.T. -0.00 min
 Lab File: VX017241.D
 Acq: 08 Jul 2020 06:39

Instrument : MSVOA_X
 ClientSampleId : 1004-MW-02MSD

Tgt Ion	Resp	Lower	Upper
96	144226		
Ion Ratio			
96	100		
61	132.3	107.0	160.6
98	63.8	51.6	77.4

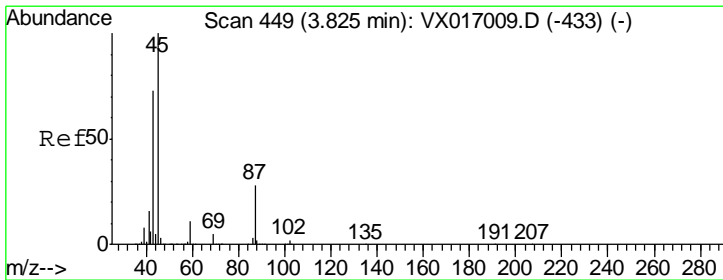
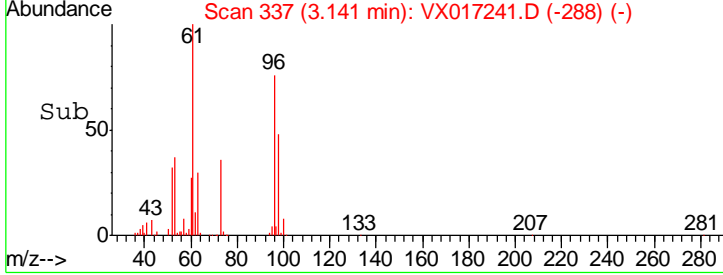
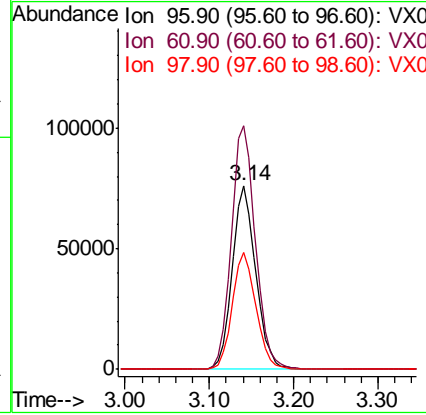
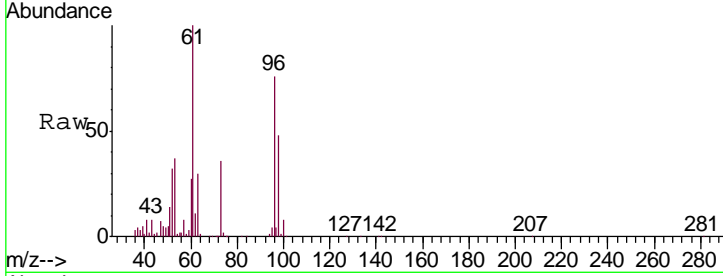

#22
 Diisopropyl ether
 Concen: 50.994 ug/l
 RT: 3.82 min Scan# 449
 Delta R.T. -0.00 min
 Lab File: VX017241.D
 Acq: 08 Jul 2020 06:39

Tgt Ion	Resp	Lower	Upper
45	437268		
Ion Ratio			
45	100		
43	71.4	58.6	88.0
87	29.8	22.6	34.0
59	11.6	8.7	13.1

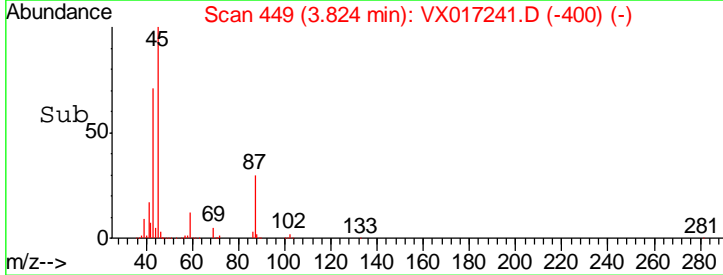
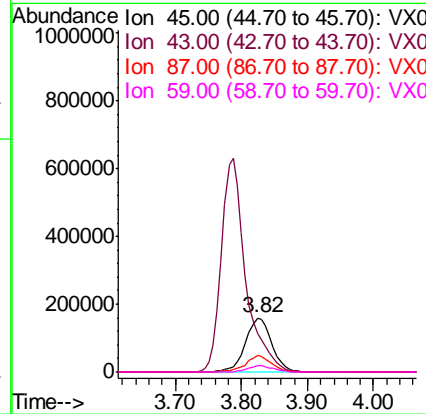
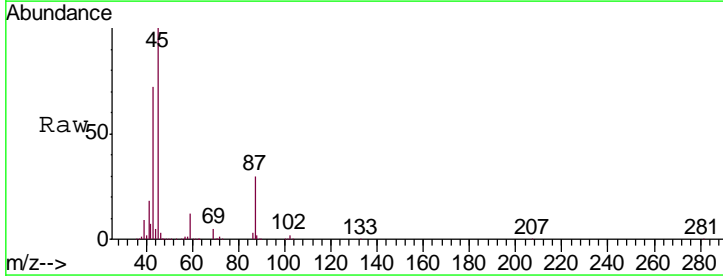

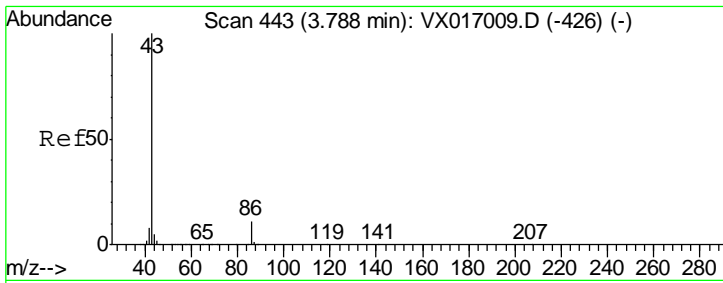

#23
 Vinyl Acetate
 Concen: 218.655 ug/l
 RT: 3.79 min Scan# 443
 Delta R.T. -0.00 min
 Lab File: VX017241.D
 Acq: 08 Jul 2020 06:39

Instrument : MSVOA_X
 ClientSampled : 1004-MW-02MSD

Tgt Ion	Resp	Lower	Upper
43	1611146		
86	10.9	8.6	13.0

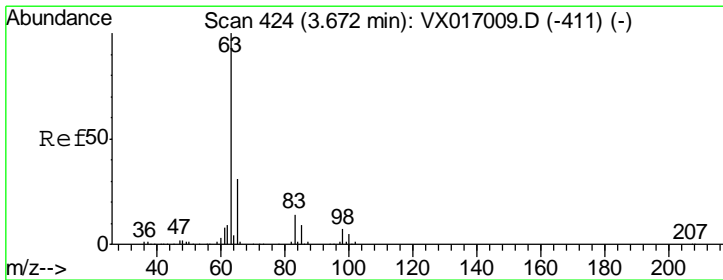
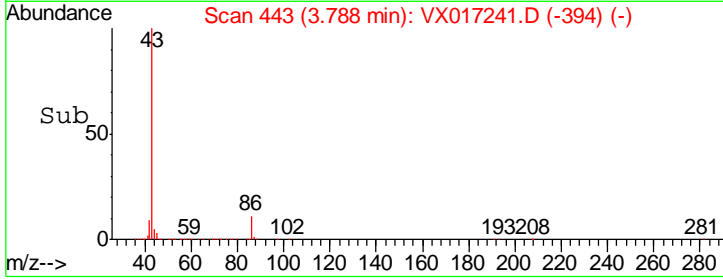
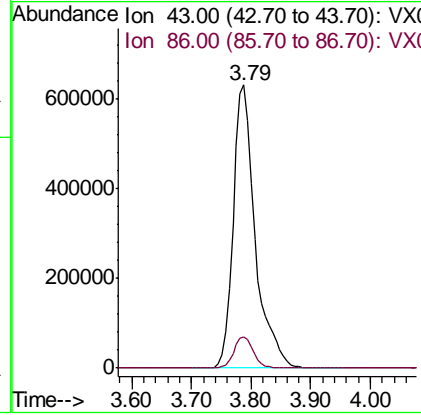
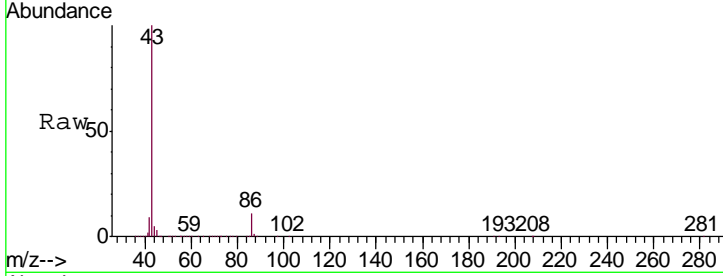

#24
 1,1-Dichloroethane
 Concen: 50.617 ug/l
 RT: 3.67 min Scan# 424
 Delta R.T. -0.00 min
 Lab File: VX017241.D
 Acq: 08 Jul 2020 06:39

Tgt Ion	Resp	Lower	Upper
63	246963		
98	7.7	3.6	10.8
100	5.0	2.4	7.1

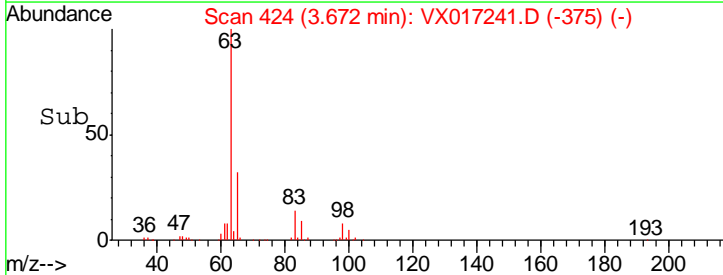
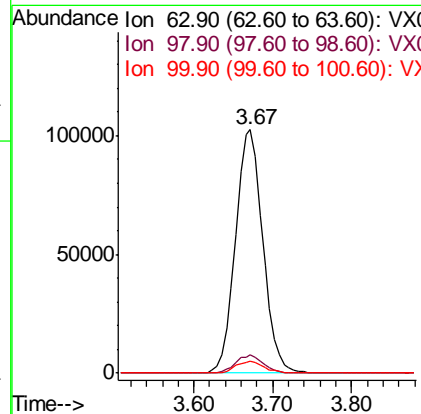
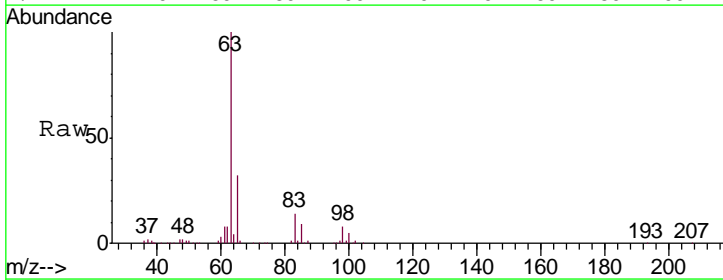

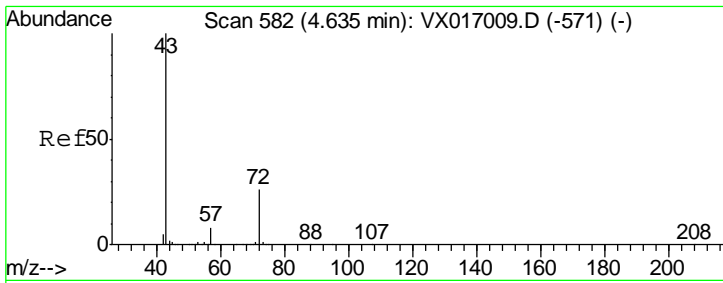

#25
 2-Butanone
 Concen: 267.684 ug/l
 RT: 4.63 min Scan# 582
 Delta R.T. -0.00 min
 Lab File: VX017241.D
 Acq: 08 Jul 2020 06:39

Instrument :
 MSVOA_X
 ClientSampled :
 1004-MW-02MSD

Tgt Ion: 43 Resp: 521218
 Ion Ratio Lower Upper
 43 100
 72 25.9 20.8 31.2

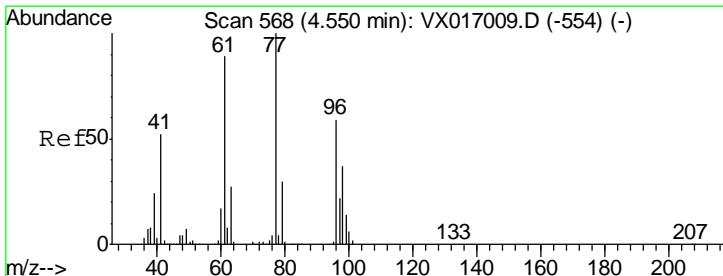
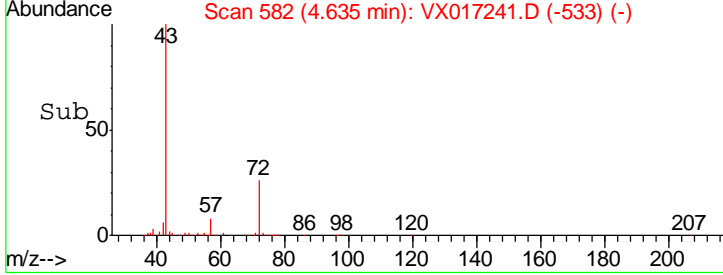
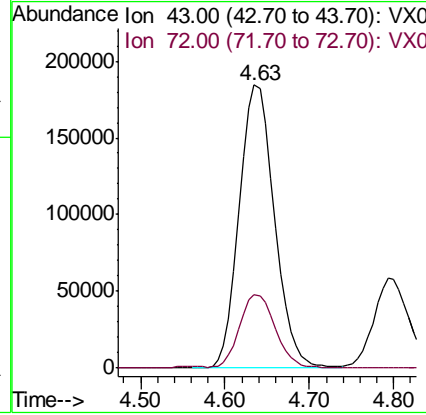
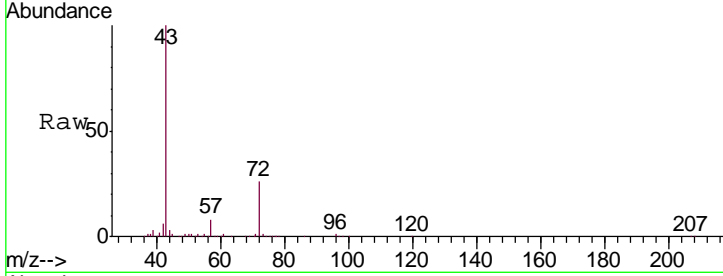

#26
 2,2-Dichloropropane
 Concen: 34.477 ug/l
 RT: 4.55 min Scan# 568
 Delta R.T. -0.00 min
 Lab File: VX017241.D
 Acq: 08 Jul 2020 06:39

Tgt Ion: 77 Resp: 149360
 Ion Ratio Lower Upper
 77 100
 97 28.0 11.4 34.2

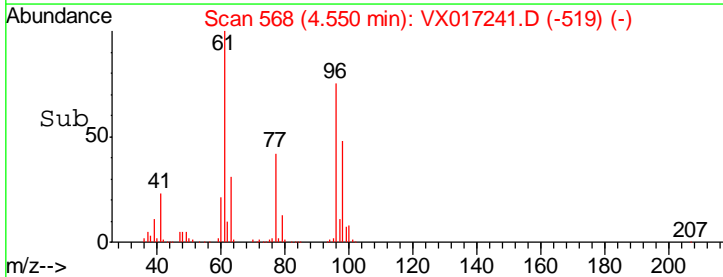
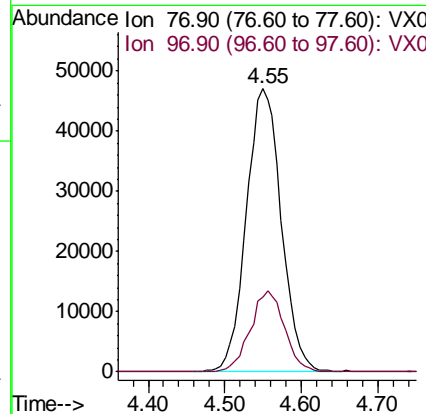
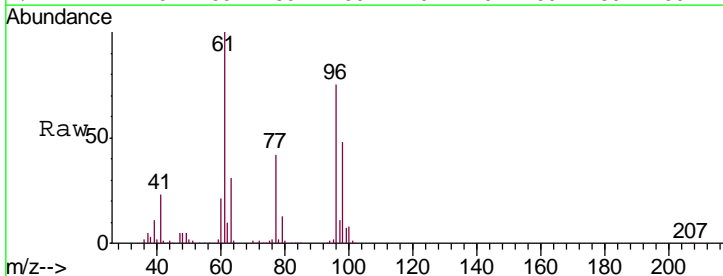

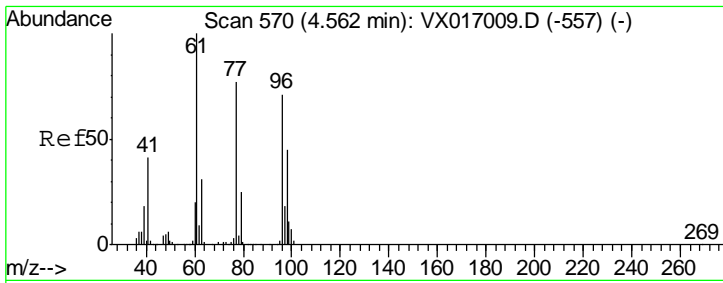

#27
 cis-1,2-Dichloroethene
 Concen: 100.326 ug/l
 RT: 4.56 min Scan# 570
 Delta R.T. -0.00 min
 Lab File: VX017241.D
 Acq: 08 Jul 2020 06:39

Instrument :
 MSVOA_X
 ClientSampleId :
 1004-MW-02MSD

Tgt Ion	Resp	Lower	Upper
96	316249		
61	130.5	0.0	282.8
98	64.7	0.0	127.6

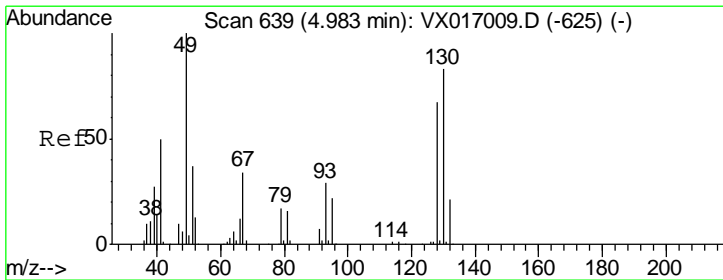
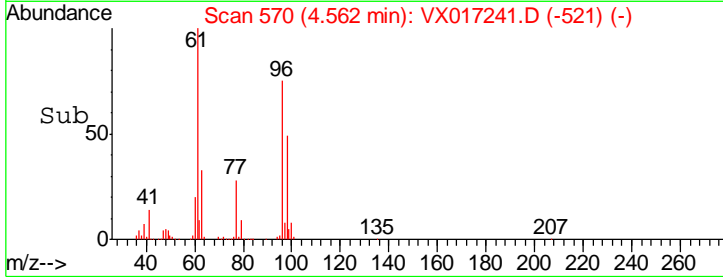
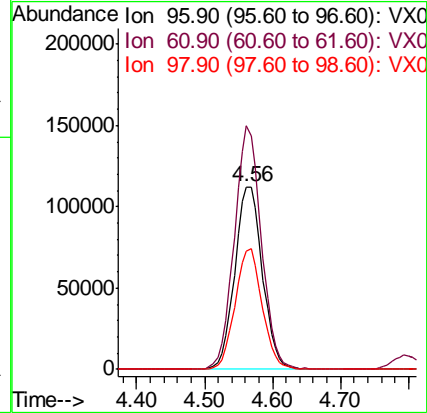
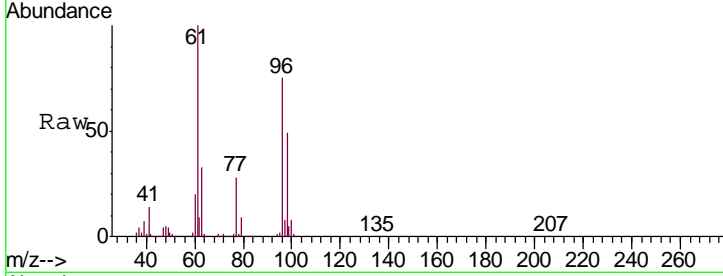

#28
 Bromochloromethane
 Concen: 46.838 ug/l
 RT: 4.98 min Scan# 639
 Delta R.T. -0.00 min
 Lab File: VX017241.D
 Acq: 08 Jul 2020 06:39

Tgt Ion	Resp	Lower	Upper
49	111205		
129	2.6	0.0	4.2
130	89.0	66.6	100.0

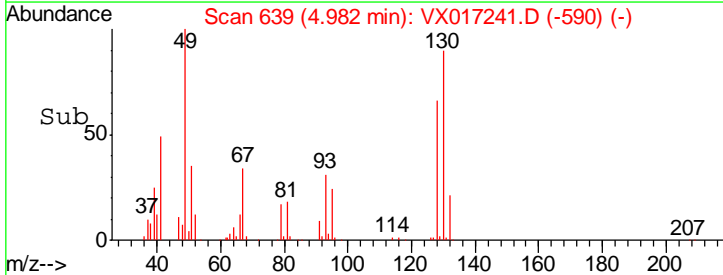
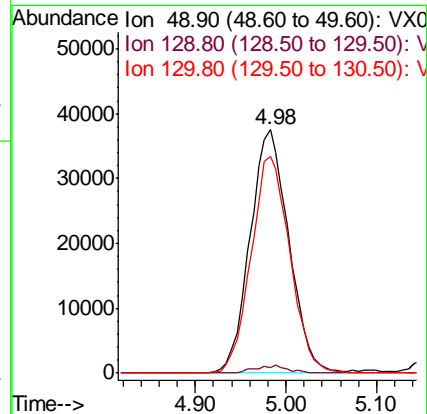
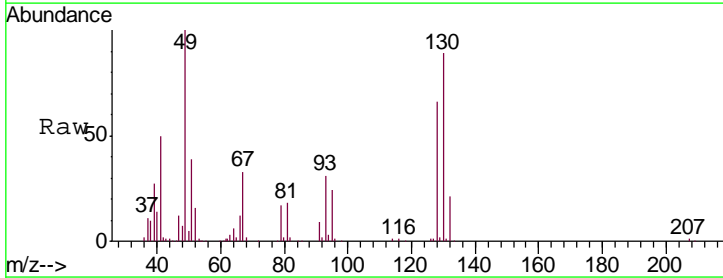

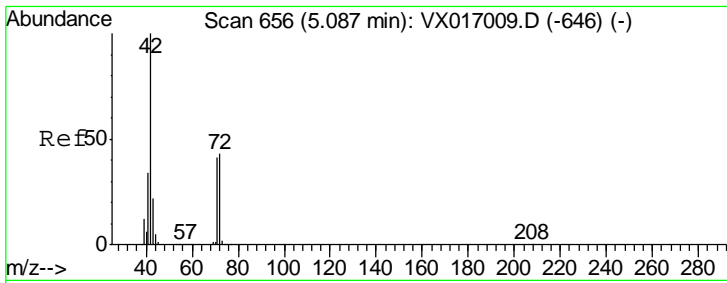

#29
 Tetrahydrofuran
 Concen: 261.782 ug/l
 RT: 5.09 min Scan# 657
 Delta R.T. 0.01 min
 Lab File: VX017241.D
 Acq: 08 Jul 2020 06:39

Instrument :
 MSVOA_X
 ClientSampled :
 1004-MW-02MSD

Tgt Ion	Resp	Lower	Upper
42	336786		
72	44.9	35.3	52.9
71	41.9	33.1	49.7

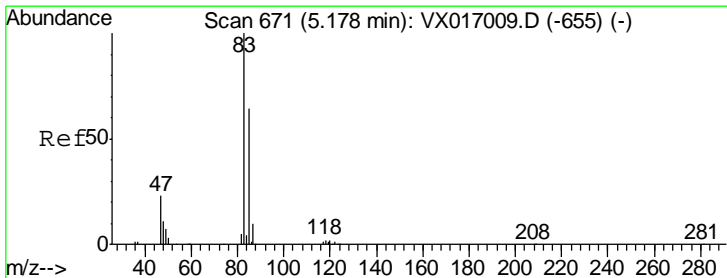
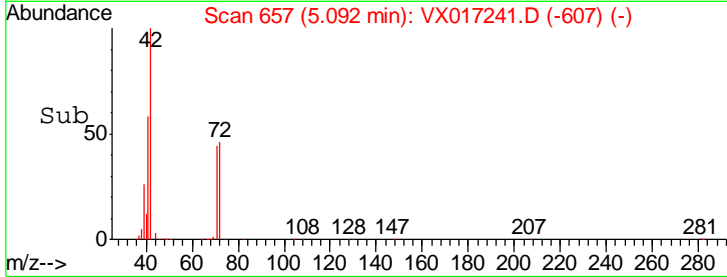
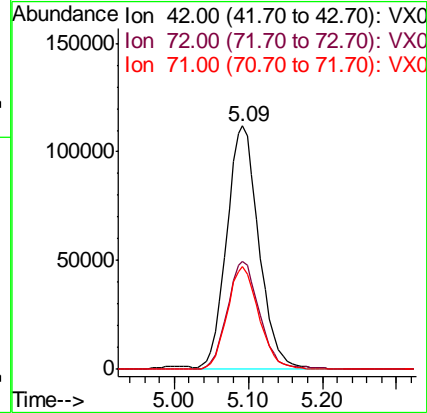
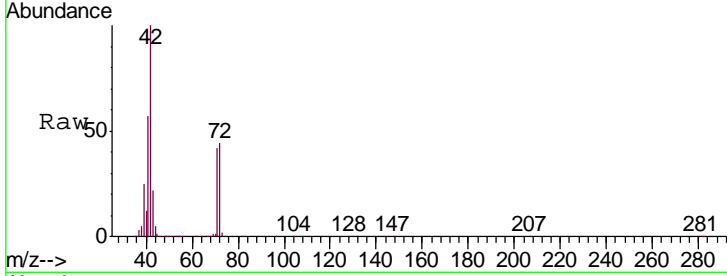

#30
 Chloroform
 Concen: 52.629 ug/l
 RT: 5.18 min Scan# 671
 Delta R.T. -0.00 min
 Lab File: VX017241.D
 Acq: 08 Jul 2020 06:39

Tgt Ion	Resp	Lower	Upper
83	263226		
85	66.4	51.4	77.2

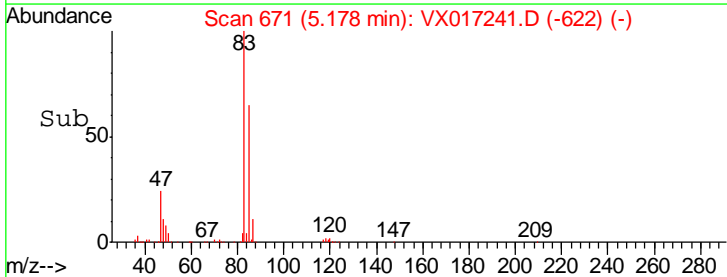
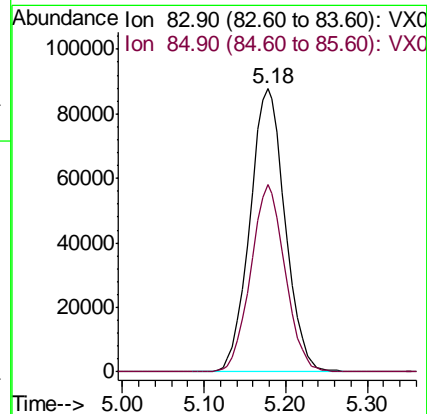
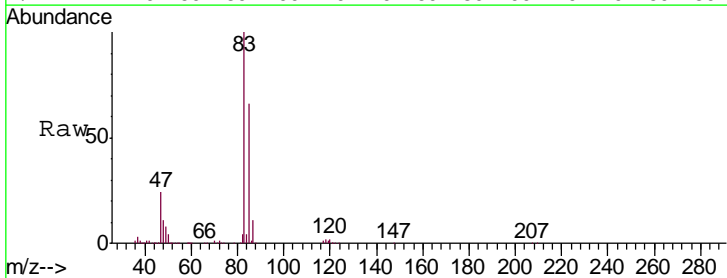

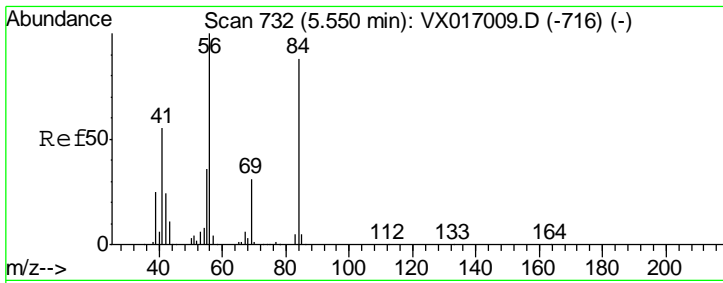

#31
 Cyclohexane
 Concen: 47.940 ug/l
 RT: 5.55 min Scan# 732
 Delta R.T. -0.00 min
 Lab File: VX017241.D
 Acq: 08 Jul 2020 06:39

Instrument : MSVOA_X
 ClientSampled : 1004-MW-02MSD

Tgt Ion	Resp	Lower	Upper
56	100		
69	32.1	25.0	37.4
84	88.5	69.1	103.7

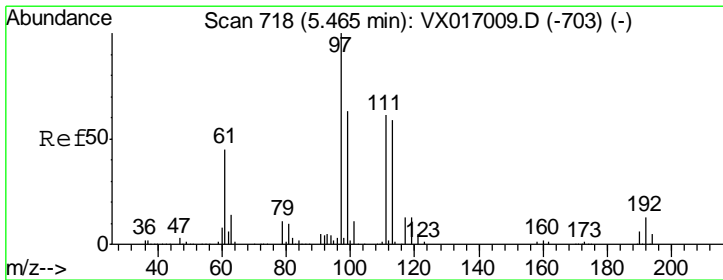
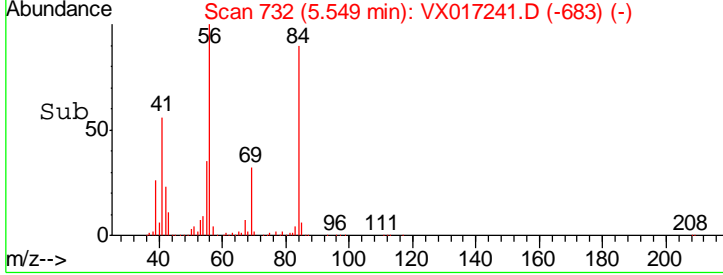
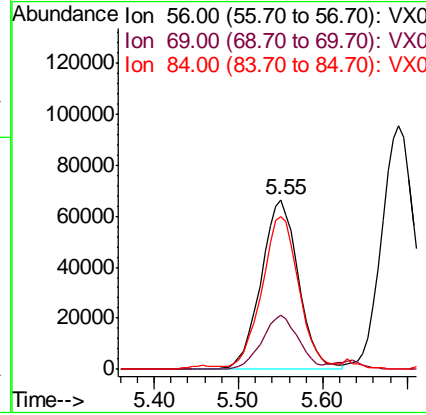
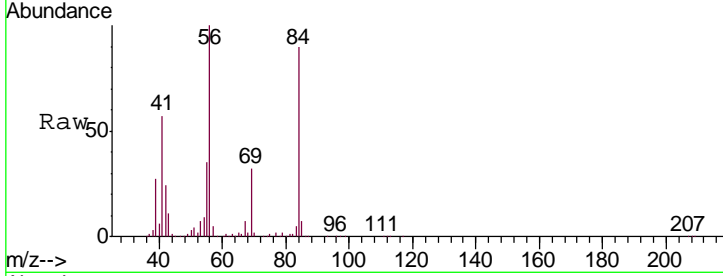

#32
 1,1,1-Trichloroethane
 Concen: 53.056 ug/l
 RT: 5.46 min Scan# 718
 Delta R.T. -0.00 min
 Lab File: VX017241.D
 Acq: 08 Jul 2020 06:39

Tgt Ion	Resp	Lower	Upper
97	100		
99	64.1	50.8	76.2
61	41.6	33.7	50.5

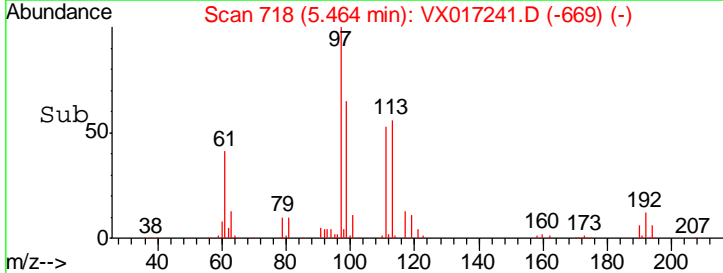
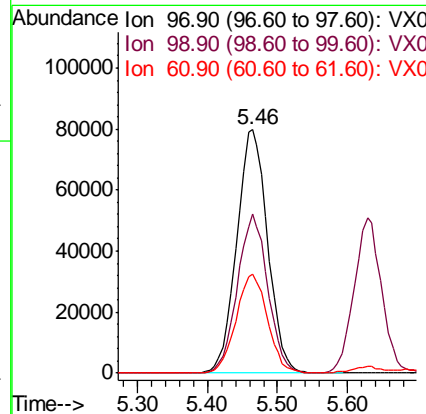
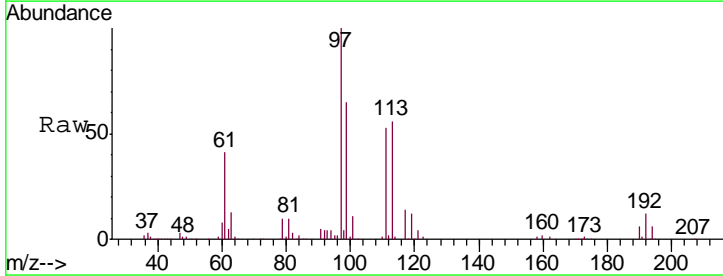

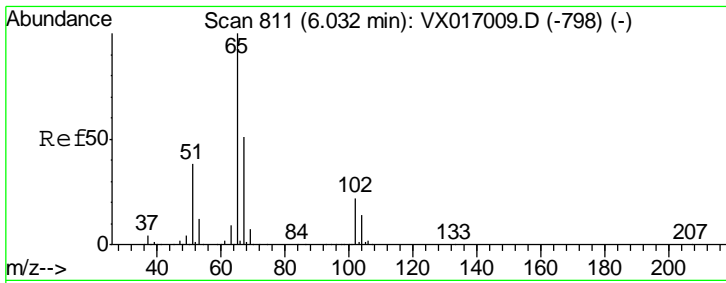

#33
 1,2-Dichloroethane-d4
 Concen: 49.576 ug/l
 RT: 6.03 min Scan# 811
 Delta R.T. -0.00 min
 Lab File: VX017241.D
 Acq: 08 Jul 2020 06:39

Instrument :
 MSVOA_X
ClientSampled :
 1004-MW-02MSD

Tgt Ion	Resp	Lower	Upper
65	154862		
67	50.5	0.0	103.8

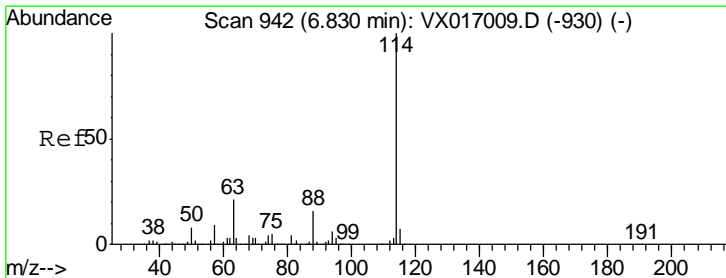
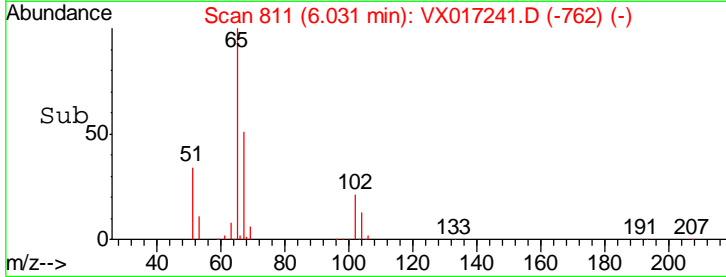
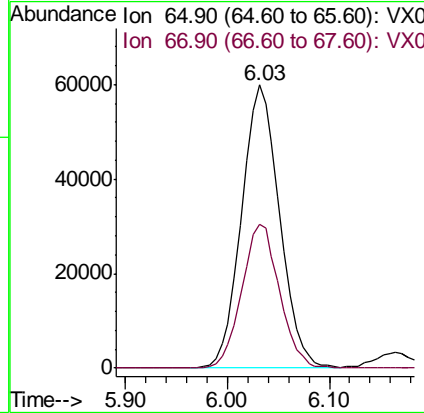
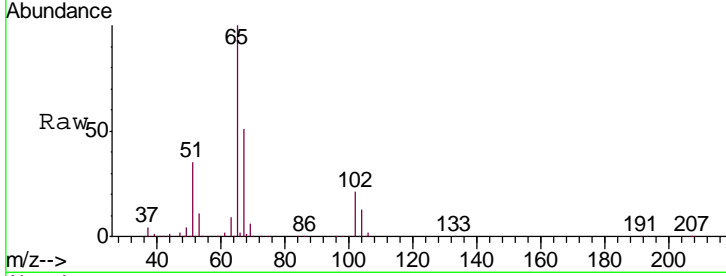

#34
 1,4-Difluorobenzene
 Concen: 50.000 ug/l
 RT: 6.83 min Scan# 942
 Delta R.T. -0.00 min
 Lab File: VX017241.D
 Acq: 08 Jul 2020 06:39

Tgt Ion	Resp	Lower	Upper
114	381377		
63	20.0	0.0	41.4
88	15.6	0.0	32.4

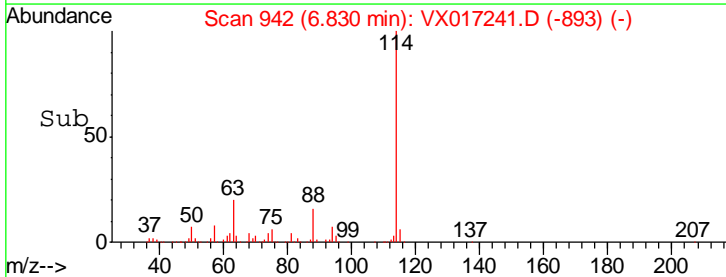
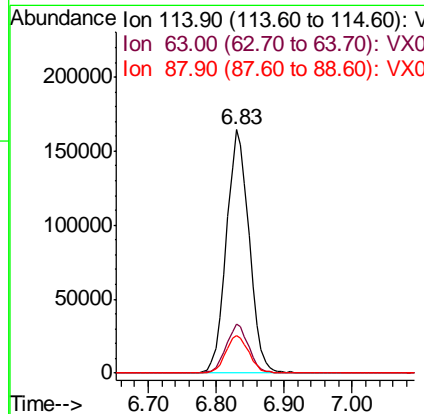
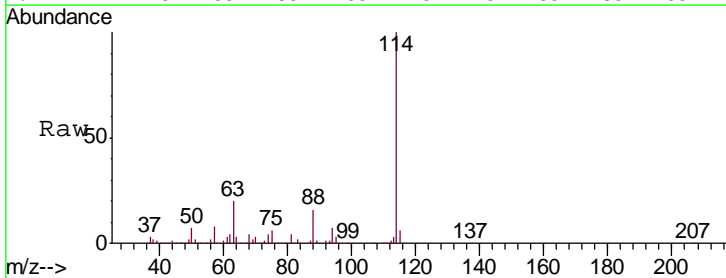

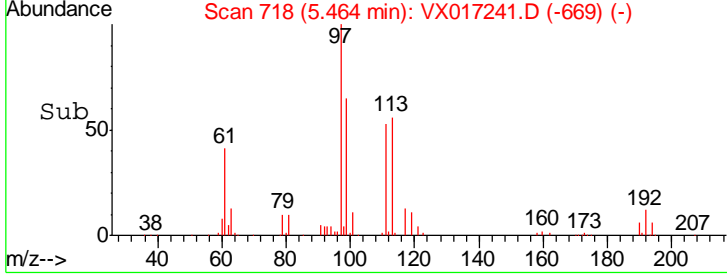
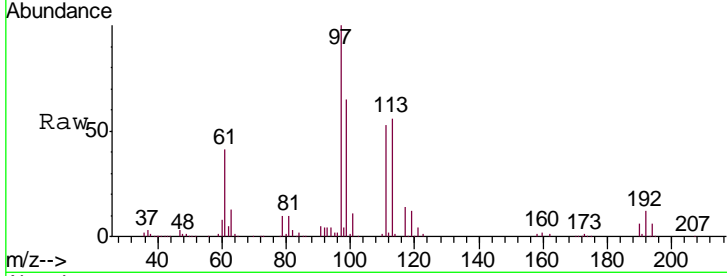
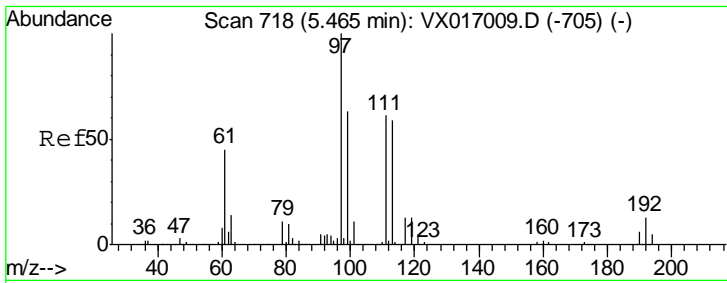

#35
 Dibromofluoromethane
 Concen: 51.780 ug/l
 RT: 5.46 min Scan# 718
 Delta R.T. -0.00 min
 Lab File: VX017241.D
 Acq: 08 Jul 2020 06:39

Instrument : MSVOA_X
 ClientSampled : 1004-MW-02MSD

Tgt Ion	Resp	Lower	Upper
113	124919		
111	102.6	81.9	122.9
192	21.7	16.7	25.1

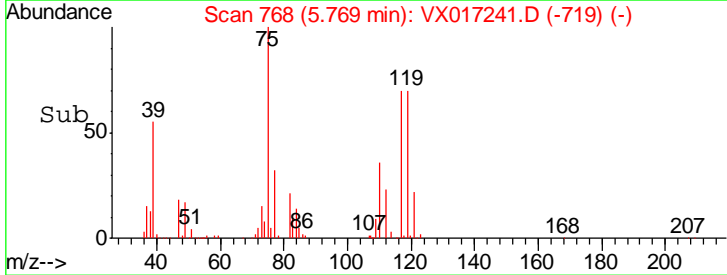
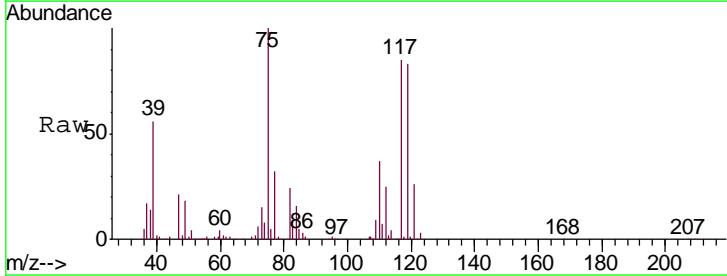
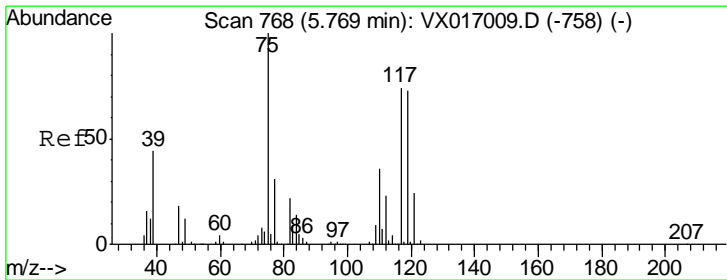
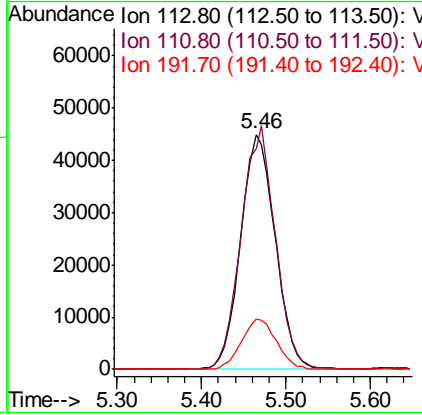

#36
 1,1-Dichloropropene
 Concen: 52.126 ug/l
 RT: 5.77 min Scan# 768
 Delta R.T. -0.00 min
 Lab File: VX017241.D
 Acq: 08 Jul 2020 06:39

Tgt Ion	Resp	Lower	Upper
75	187887		
110	37.3	18.1	54.1
77	31.1	24.6	37.0

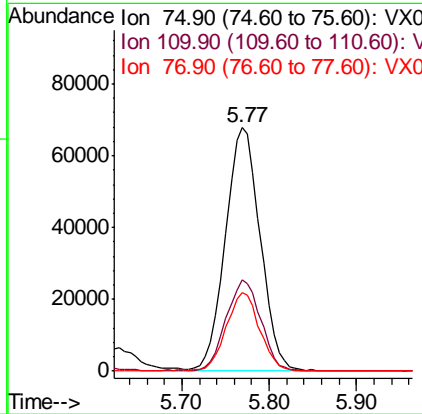

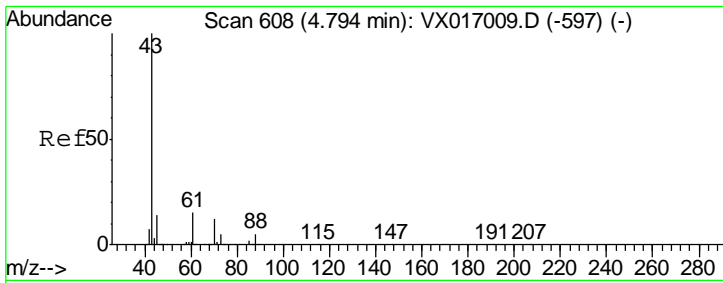

#37
 Ethyl Acetate
 Concen: 47.198 ug/l
 RT: 4.79 min Scan# 608
 Delta R.T. -0.00 min
 Lab File: VX017241.D
 Acq: 08 Jul 2020 06:39

Instrument :
 MSVOA_X
 ClientSampled :
 1004-MW-02MSD

Tgt Ion	Resp	Lower	Upper
43	172610		
61	14.0	11.0	16.4
70	12.0	8.9	13.3

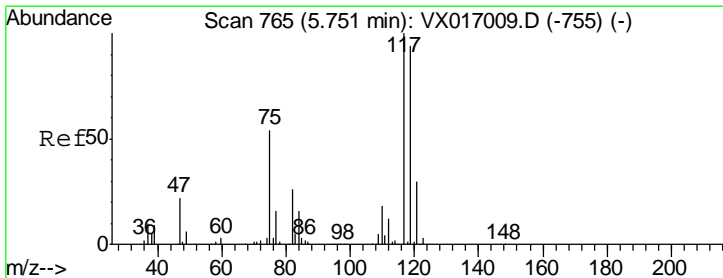
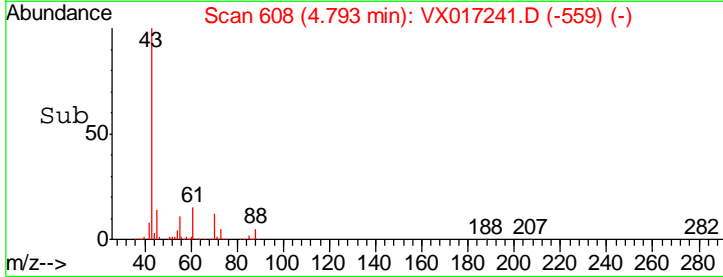
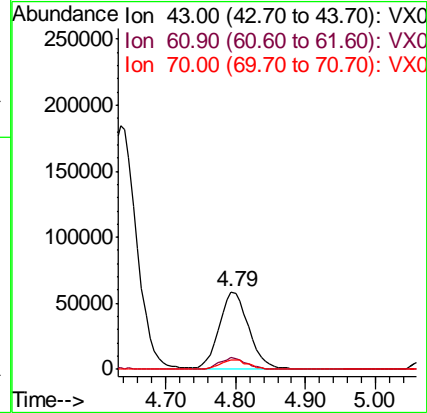
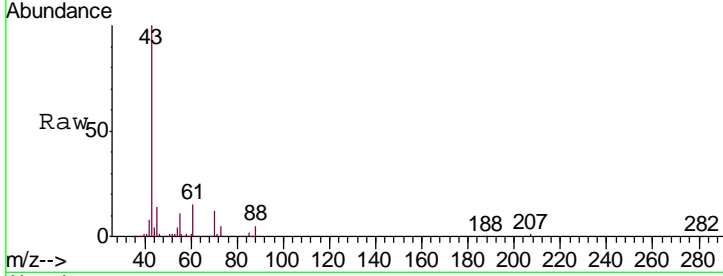

#38
 Carbon Tetrachloride
 Concen: 56.490 ug/l
 RT: 5.76 min Scan# 766
 Delta R.T. 0.01 min
 Lab File: VX017241.D
 Acq: 08 Jul 2020 06:39

Tgt Ion	Resp	Lower	Upper
117	224271		
119	96.1	75.4	113.0
121	29.2	23.8	35.6

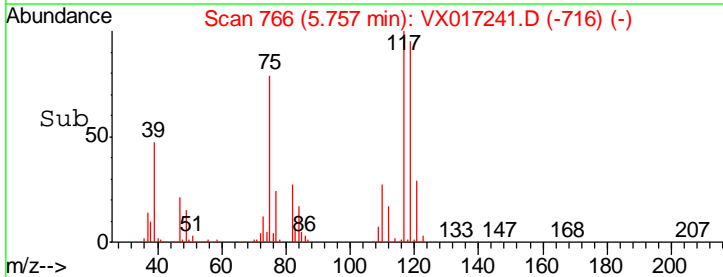
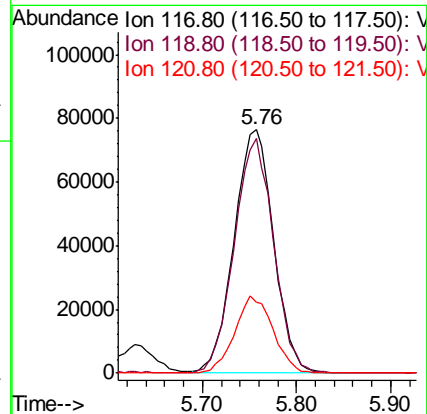
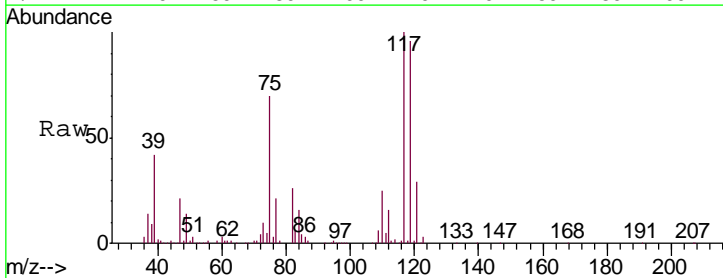

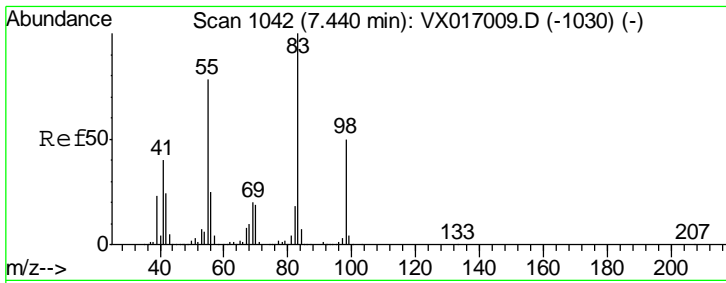

#39
 Methylcyclohexane
 Concen: 49.983 ug/l
 RT: 7.44 min Scan# 1042
 Delta R.T. -0.00 min
 Lab File: VX017241.D
 Acq: 08 Jul 2020 06:39

Instrument :
 MSVOA_X
 ClientSampled :
 1004-MW-02MSD

Tgt Ion	Resp	Lower	Upper
83	200454		
55	75.6	62.5	93.7
98	50.7	40.1	60.1

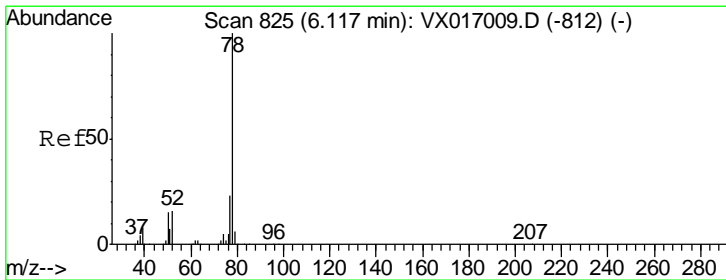
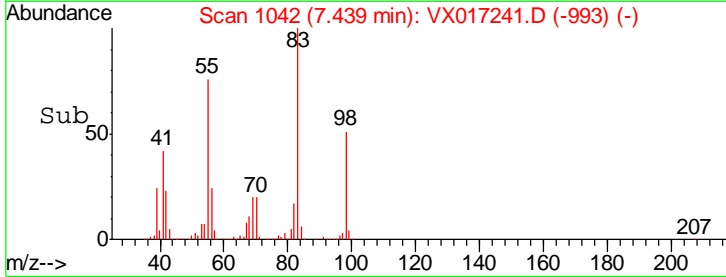
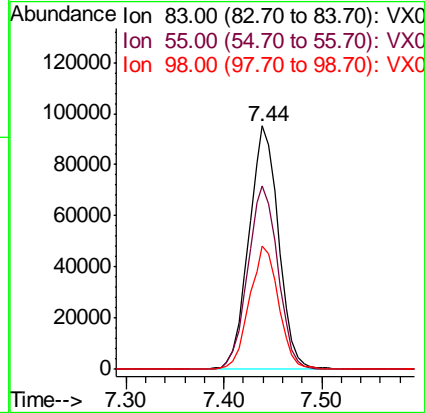
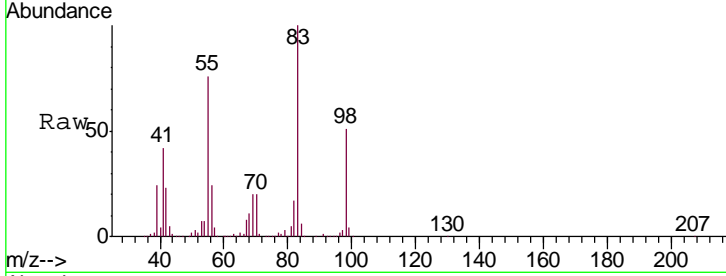

#40
 Benzene
 Concen: 52.651 ug/l
 RT: 6.11 min Scan# 824
 Delta R.T. -0.01 min
 Lab File: VX017241.D
 Acq: 08 Jul 2020 06:39

Tgt Ion	Resp	Lower	Upper
78	557604		
77	23.1	18.3	27.5

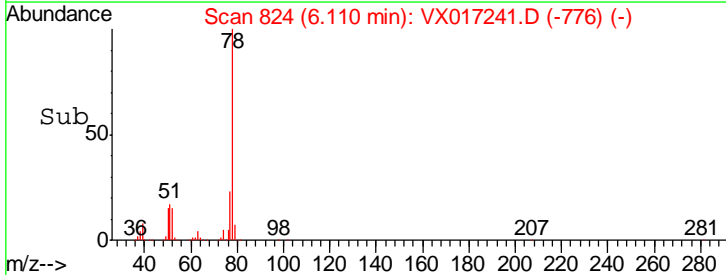
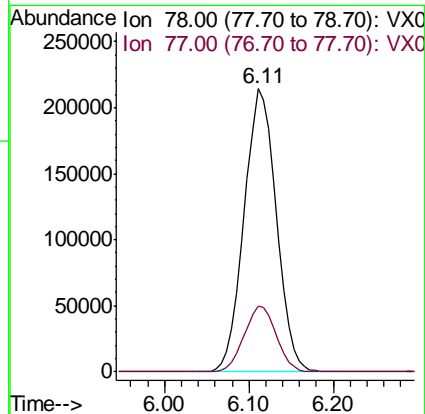
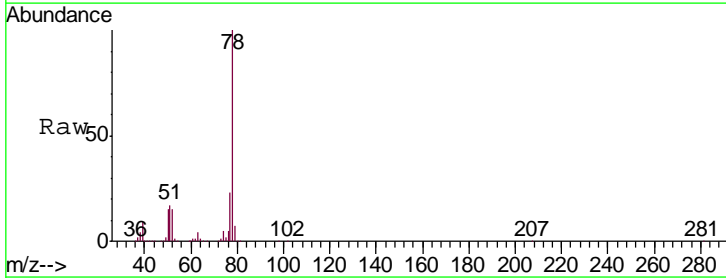

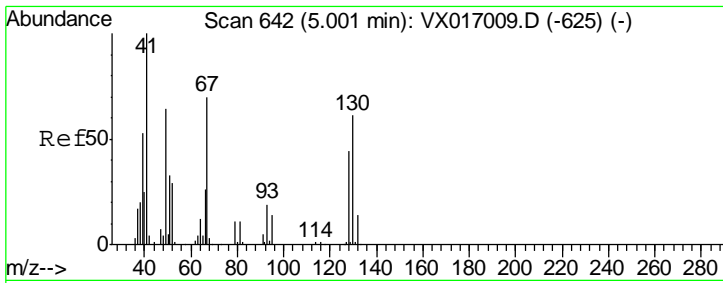

#41
 Methacrylonitrile
 Concen: 54.749 ug/l
 RT: 5.01 min Scan# 643
 Delta R.T. 0.01 min
 Lab File: VX017241.D
 Acq: 08 Jul 2020 06:39

Instrument :
 MSVOA_X
 ClientSampled :
 1004-MW-02MSD

Tgt Ion: 41 Resp: 112692

Ion	Ratio	Lower	Upper
41	100		
39	54.1	44.4	66.6
67	71.1	57.1	85.7
52	29.5	23.2	34.8

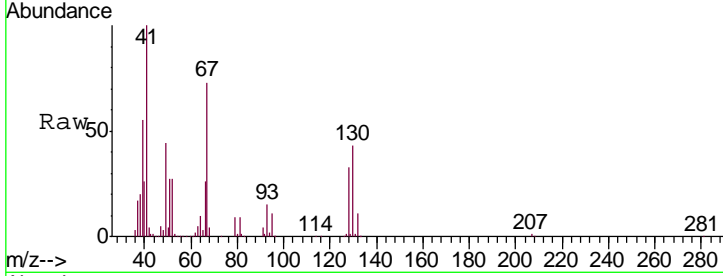

Abundance Ion 41.00 (40.70 to 41.70): VX0
 Ion 39.00 (38.70 to 39.70): VX0
 Ion 67.00 (66.70 to 67.70): VX0
 Ion 52.00 (51.70 to 52.70): VX0

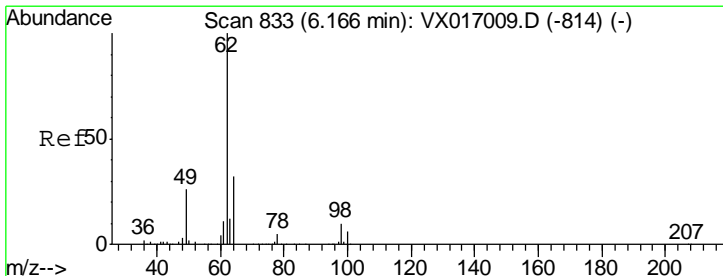
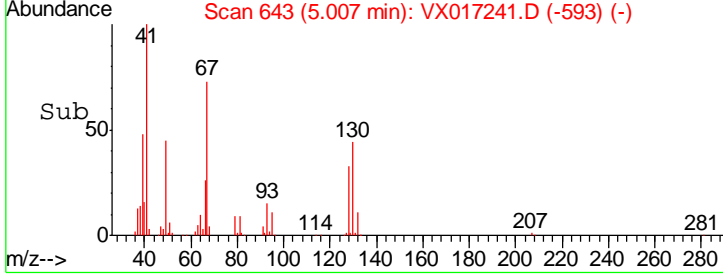
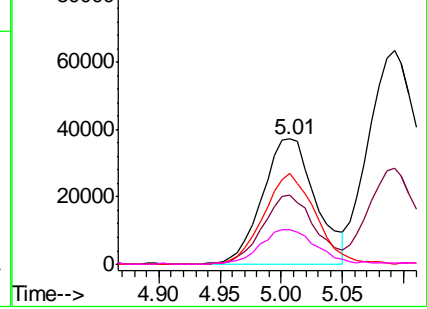

#42
 1,2-Dichloroethane
 Concen: 56.412 ug/l
 RT: 6.16 min Scan# 832
 Delta R.T. -0.01 min
 Lab File: VX017241.D
 Acq: 08 Jul 2020 06:39

Tgt Ion: 62 Resp: 215798

Ion	Ratio	Lower	Upper
62	100		
98	9.4	0.0	19.2

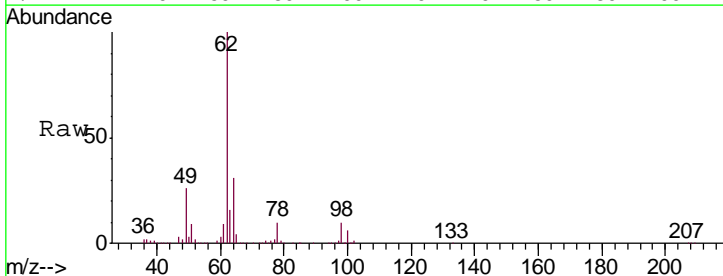

Abundance Ion 61.90 (61.60 to 62.60): VX0
 Ion 97.90 (97.60 to 98.60): VX0

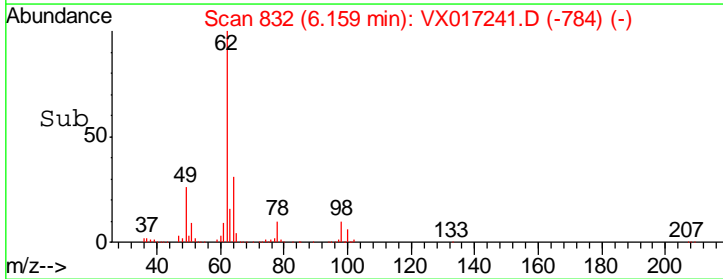
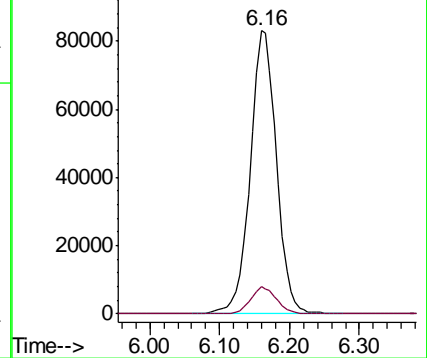

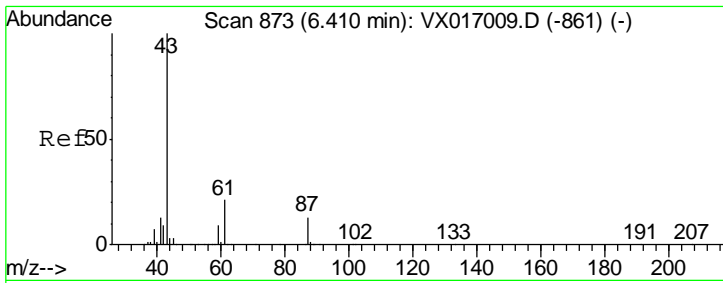

#43
 Isopropyl Acetate
 Concen: 48.272 ug/l
 RT: 6.42 min Scan# 874
 Delta R.T. 0.01 min
 Lab File: VX017241.D
 Acq: 08 Jul 2020 06:39

Instrument :
 MSVOA_X
 ClientSampleId :
 1004-MW-02MSD

Tgt Ion	Resp	Lower	Upper
43	293351		
61	20.4	16.2	24.2
87	14.2	10.7	16.1

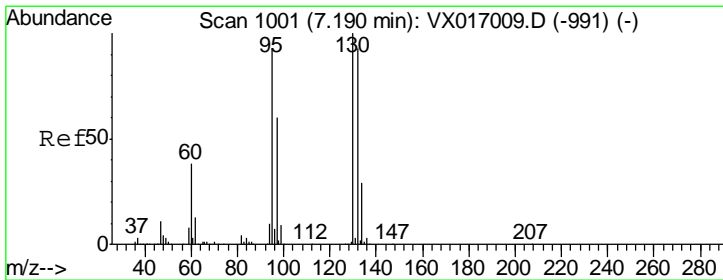
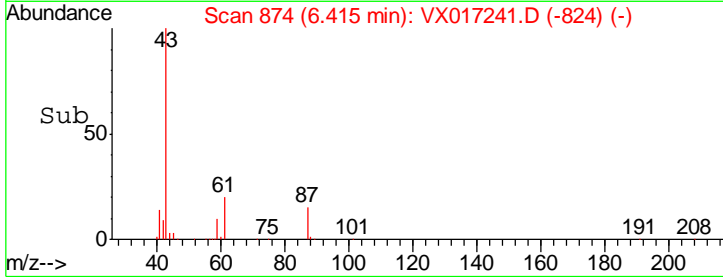
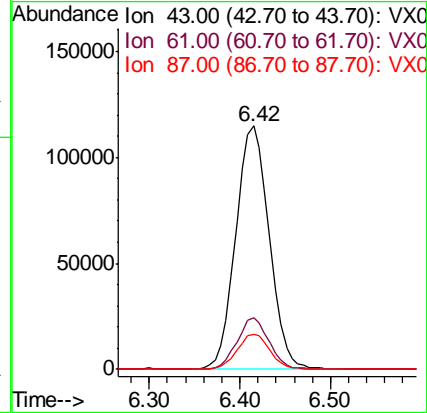
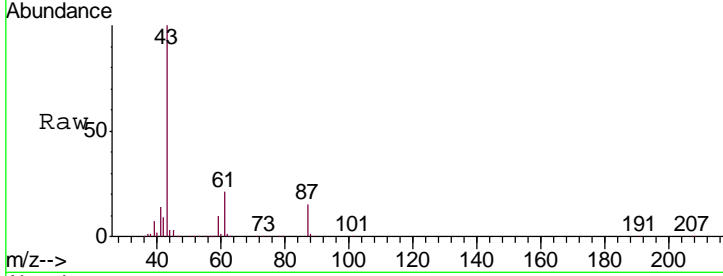

#44
 Trichloroethene
 Concen: 121.716 ug/l
 RT: 7.19 min Scan# 1001
 Delta R.T. 0.00 min
 Lab File: VX017241.D
 Acq: 08 Jul 2020 06:39

Tgt Ion	Resp	Lower	Upper
130	354412		
95	91.3	0.0	185.0

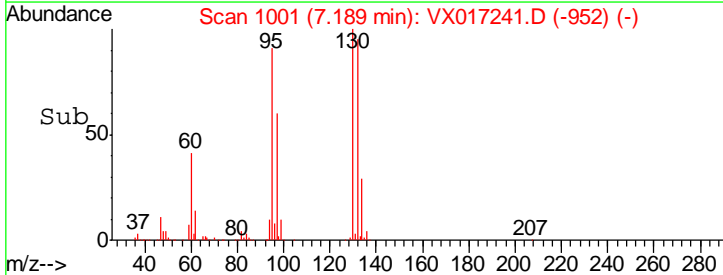
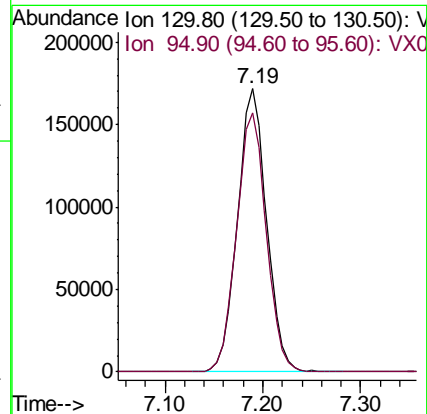
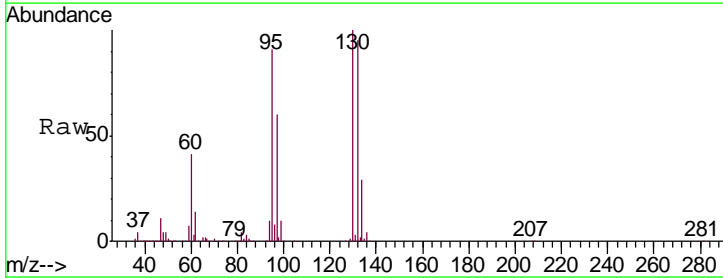

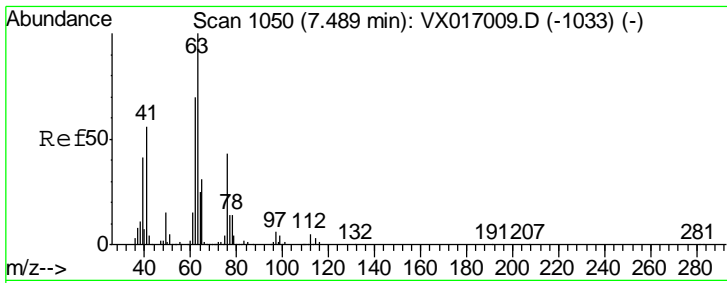

#45
 1,2-Dichloropropane
 Concen: 53.055 ug/l
 RT: 7.49 min Scan# 1050
 Delta R.T. -0.00 min
 Lab File: VX017241.D
 Acq: 08 Jul 2020 06:39

Instrument : MSVOA_X
 ClientSampled : 1004-MW-02MSD

Tgt Ion	Resp	Lower	Upper
63	144314		
65	30.4	24.6	36.8

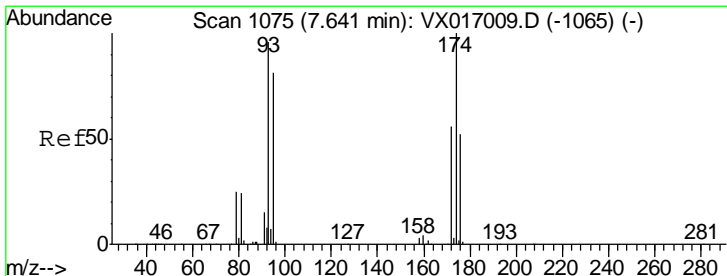
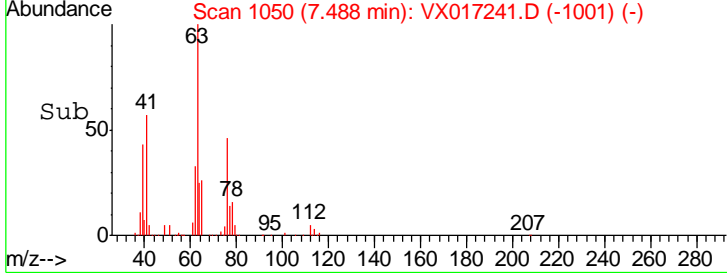
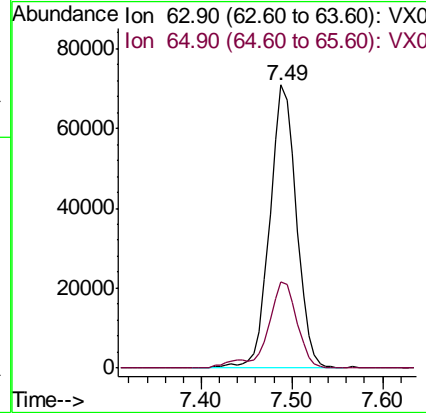
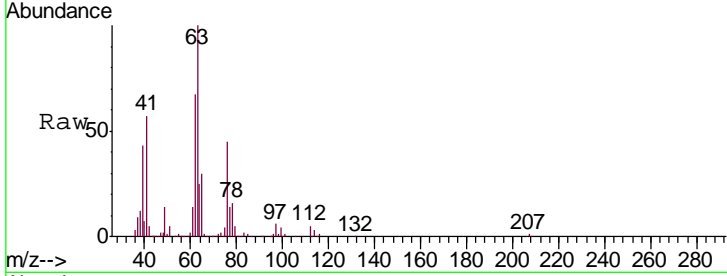

#46
 Dibromomethane
 Concen: 55.154 ug/l
 RT: 7.64 min Scan# 1075
 Delta R.T. -0.00 min
 Lab File: VX017241.D
 Acq: 08 Jul 2020 06:39

Tgt Ion	Resp	Lower	Upper
93	102425		
95	83.2	67.4	101.0
174	109.4	84.3	126.5

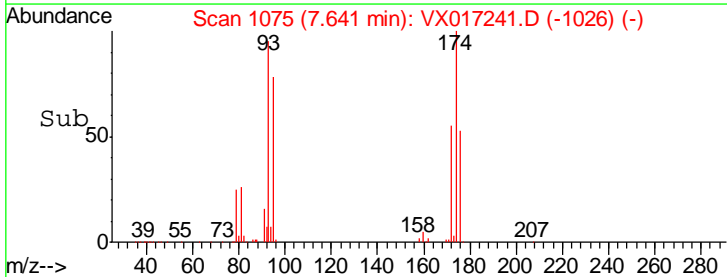
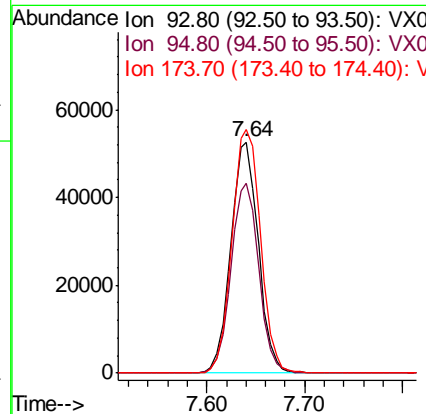
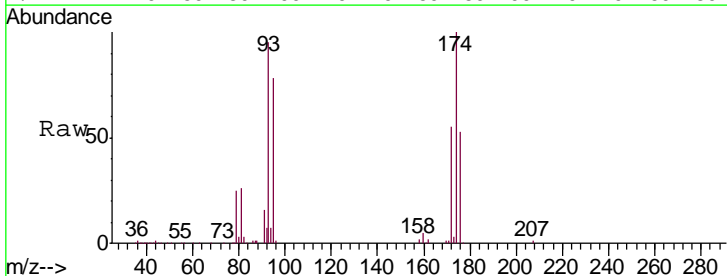

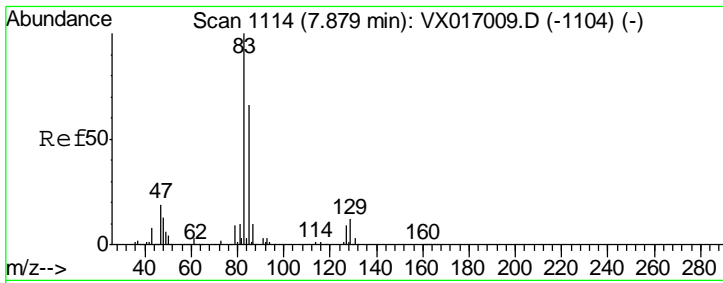

#47
 Bromodichloromethane
 Concen: 56.652 ug/l
 RT: 7.88 min Scan# 1114
 Delta R.T. -0.00 min
 Lab File: VX017241.D
 Acq: 08 Jul 2020 06:39

Instrument :
 MSVOA_X
 ClientSampled :
 1004-MW-02MSD

Tgt Ion	Resp	Lower	Upper
83	216810		
85	63.5	53.0	79.4
127	8.8	7.5	11.3

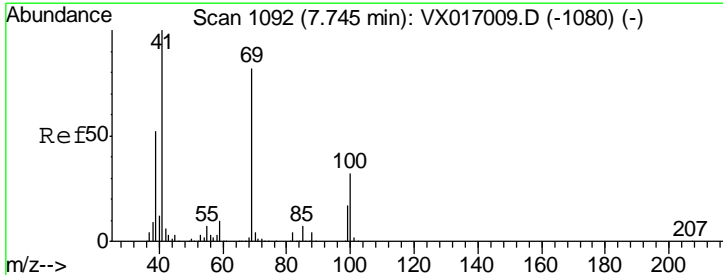
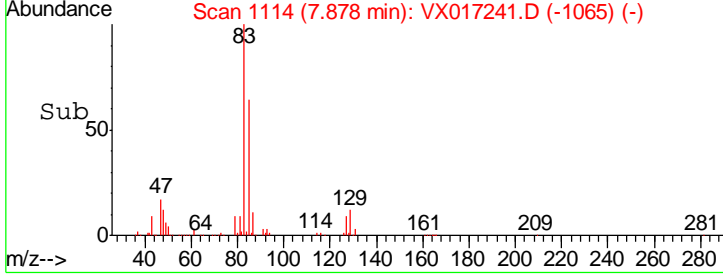
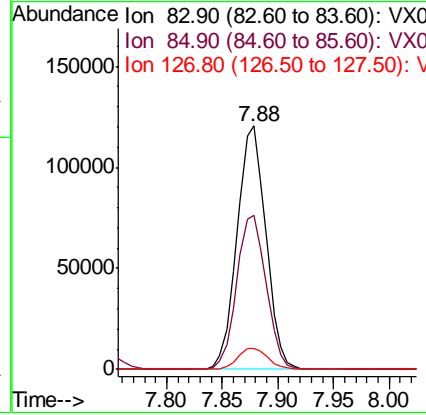
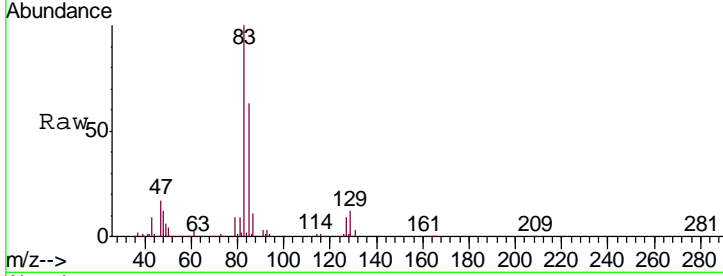

#48
 Methyl methacrylate
 Concen: 55.923 ug/l
 RT: 7.74 min Scan# 1092
 Delta R.T. -0.00 min
 Lab File: VX017241.D
 Acq: 08 Jul 2020 06:39

Tgt Ion	Resp	Lower	Upper
41	161462		
69	82.7	65.8	98.8
39	56.6	42.5	63.7

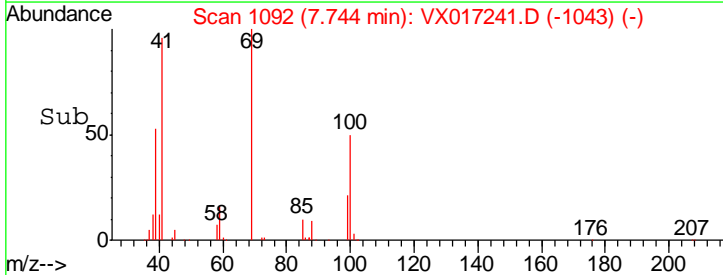
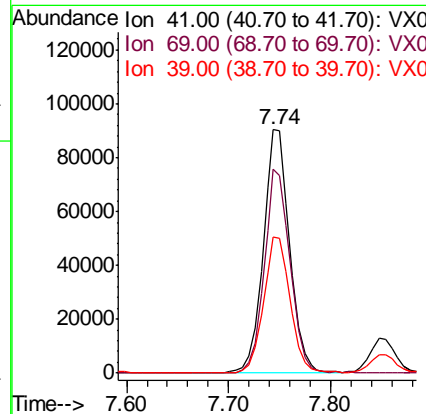
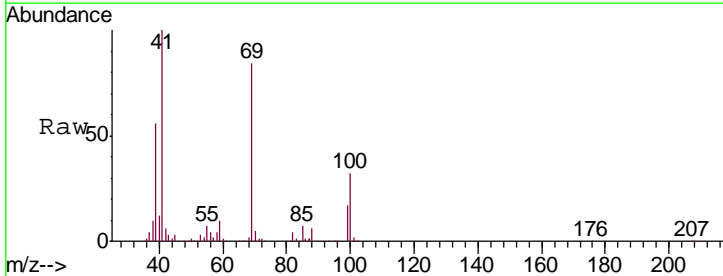

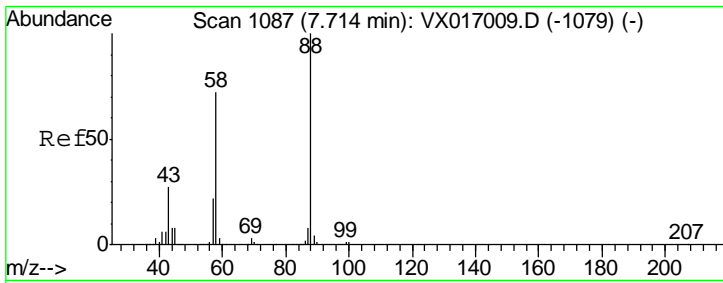

#49
 1,4-Dioxane
 Concen: 1222.865 ug/l
 RT: 7.71 min Scan# 1087
 Delta R.T. -0.00 min
 Lab File: VX017241.D
 Acq: 08 Jul 2020 06:39

Instrument : MSVOA_X
 ClientSampled : 1004-MW-02MSD

Tgt Ion	Resp	Lower	Upper
88	79986		
43	32.3	25.8	38.8
58	69.0	54.8	82.2

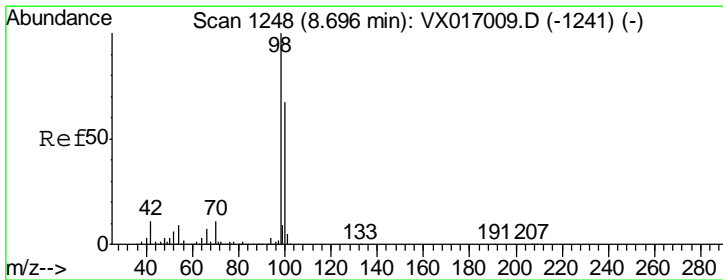
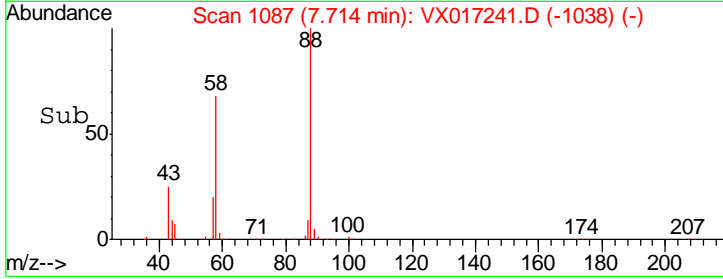
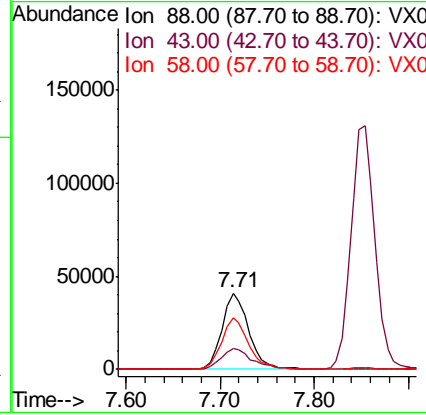
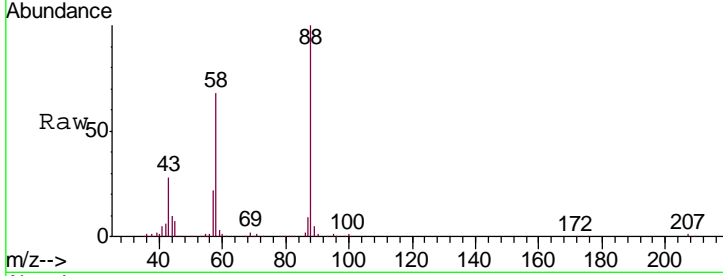

#50
 Toluene-d8
 Concen: 50.208 ug/l
 RT: 8.70 min Scan# 1248
 Delta R.T. -0.00 min
 Lab File: VX017241.D
 Acq: 08 Jul 2020 06:39

Tgt Ion	Resp	Lower	Upper
98	447900		
100	67.1	53.8	80.6

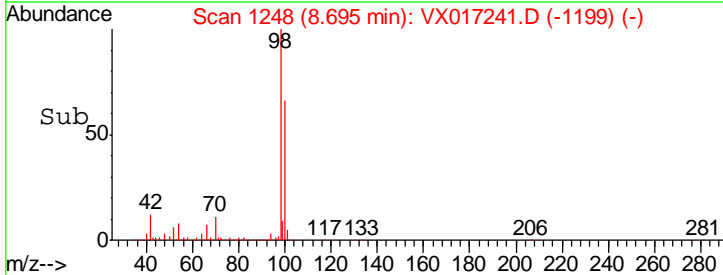
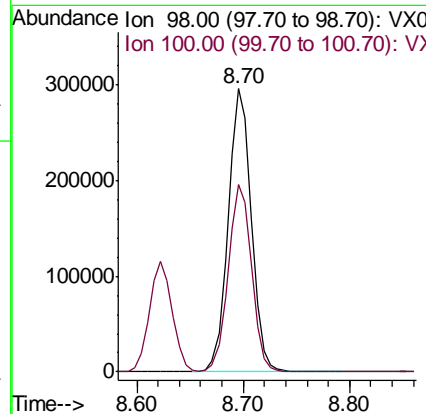
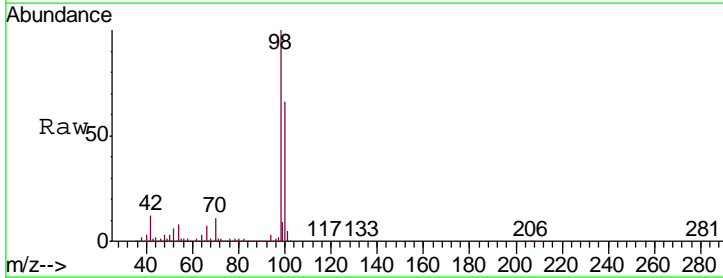

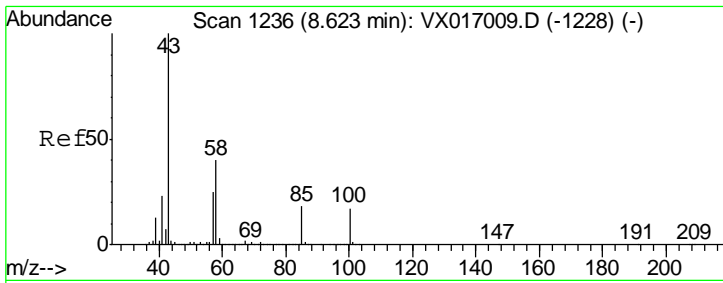

#51
 4-Methyl-2-Pentanone
 Concen: 281.081 ug/l
 RT: 8.62 min Scan# 1236
 Delta R.T. -0.00 min
 Lab File: VX017241.D
 Acq: 08 Jul 2020 06:39

Instrument :
 MSVOA_X
 ClientSampled :
 1004-MW-02MSD

Tgt Ion: 43 Resp: 1018230
 Ion Ratio Lower Upper
 43 100
 58 39.9 31.9 47.9

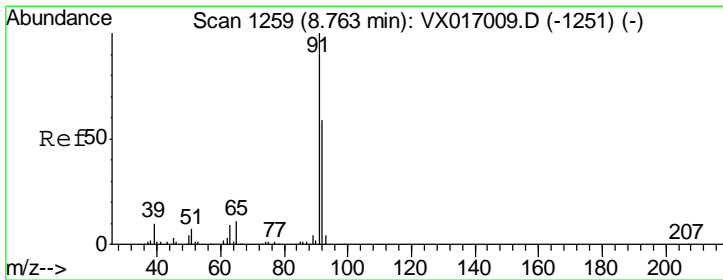
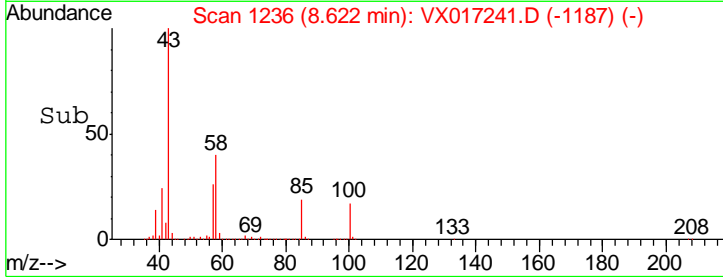
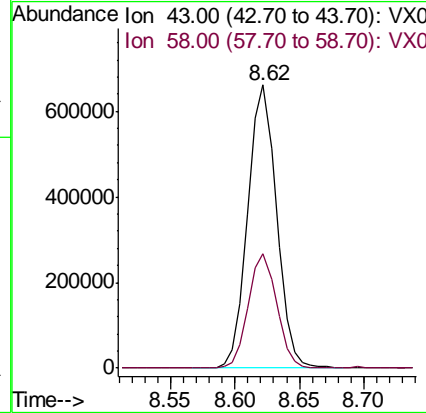
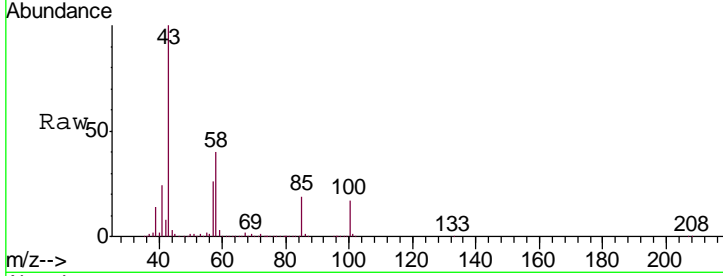

#52
 Toluene
 Concen: 54.149 ug/l
 RT: 8.76 min Scan# 1259
 Delta R.T. -0.00 min
 Lab File: VX017241.D
 Acq: 08 Jul 2020 06:39

Tgt Ion: 92 Resp: 358038
 Ion Ratio Lower Upper
 92 100
 91 169.1 136.9 205.3

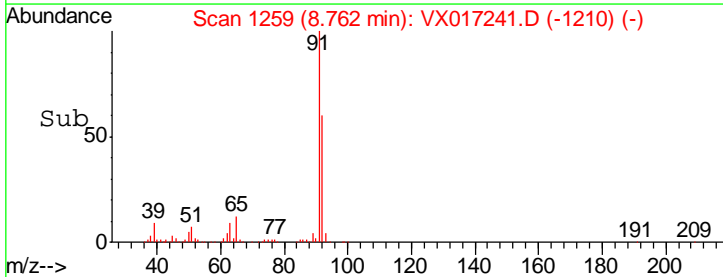
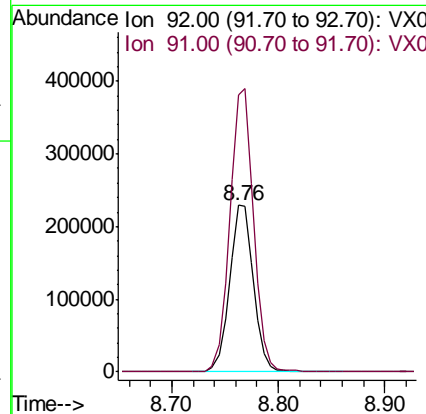
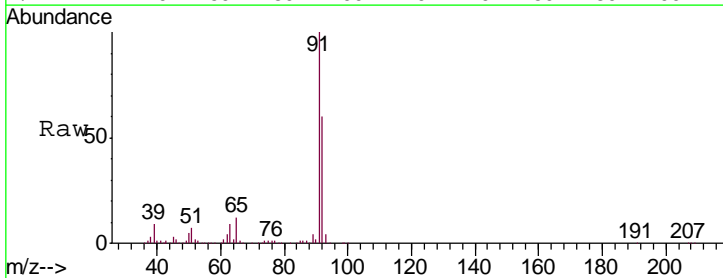

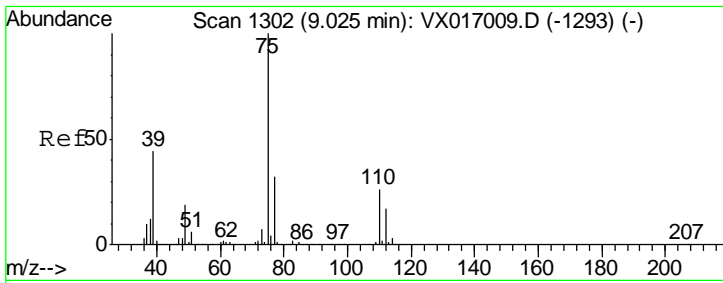

#53
 t-1,3-Dichloropropene
 Concen: 51.011 ug/l
 RT: 9.02 min Scan# 1302
 Delta R.T. -0.00 min
 Lab File: VX017241.D
 Acq: 08 Jul 2020 06:39

Instrument : MSVOA_X
 ClientSampled : 1004-MW-02MSD

Tgt Ion	Resp	Lower	Upper
75	215395		
77	32.6	25.6	38.4

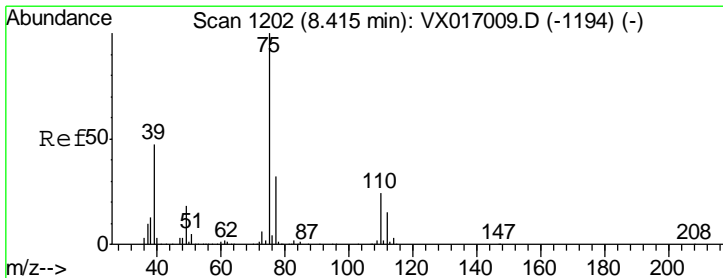
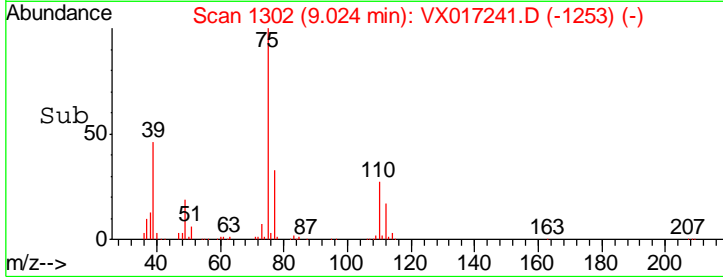
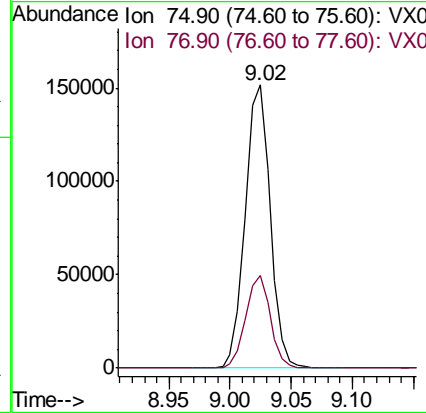
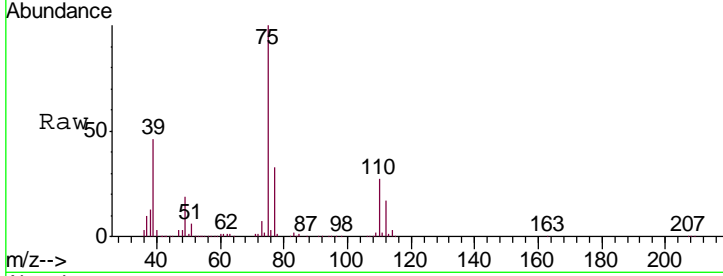

#54
 cis-1,3-Dichloropropene
 Concen: 49.477 ug/l
 RT: 8.41 min Scan# 1202
 Delta R.T. -0.00 min
 Lab File: VX017241.D
 Acq: 08 Jul 2020 06:39

Tgt Ion	Resp	Lower	Upper
75	223961		
77	31.1	25.2	37.8
39	48.9	37.4	56.2

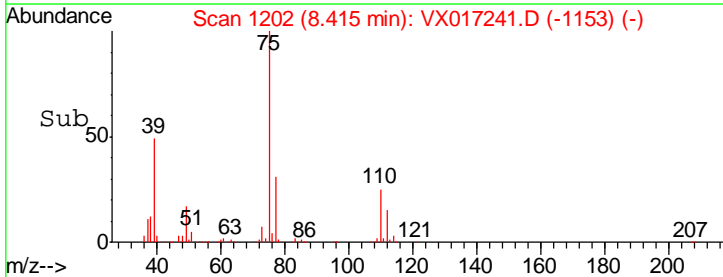
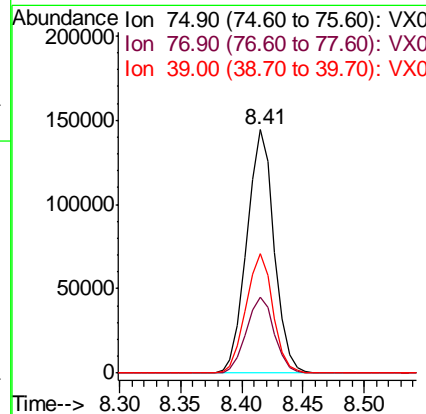
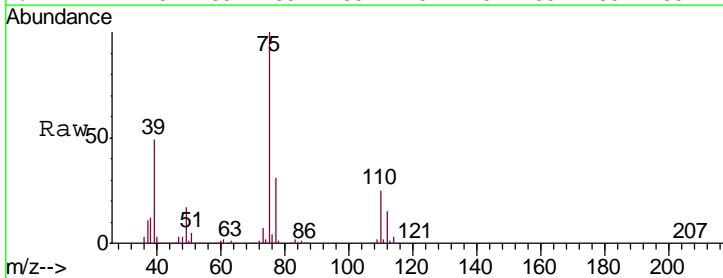

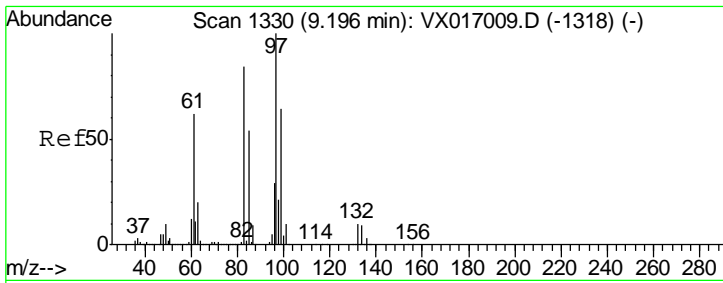

#55
 1,1,2-Trichloroethane
 Concen: 56.827 ug/l
 RT: 9.20 min Scan# 1330
 Delta R.T. -0.00 min
 Lab File: VX017241.D
 Acq: 08 Jul 2020 06:39

Instrument :
 MSVOA_X
ClientSampled :
 1004-MW-02MSD

Tgt Ion	Resp	Lower	Upper
97	153519		
83	81.4	67.0	100.6
85	52.1	43.5	65.3
99	60.3	51.0	76.6

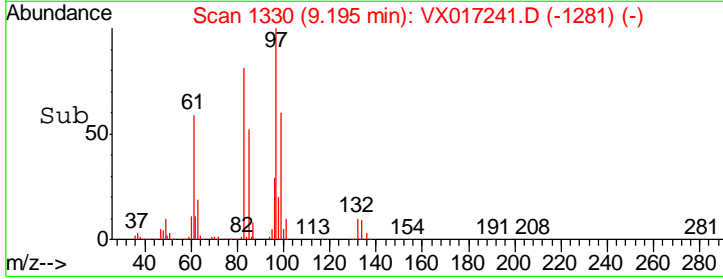
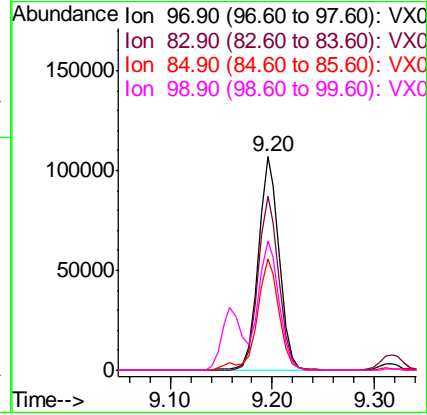
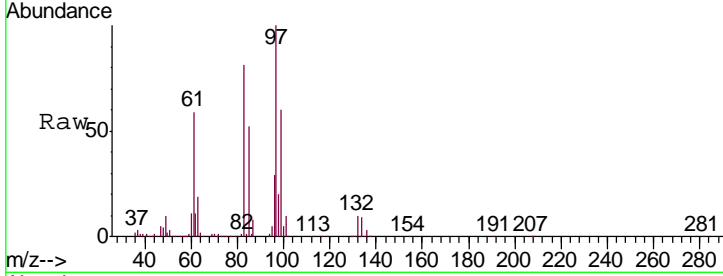

#56
 Ethyl methacrylate
 Concen: 56.549 ug/l
 RT: 9.16 min Scan# 1324
 Delta R.T. -0.00 min
 Lab File: VX017241.D
 Acq: 08 Jul 2020 06:39

Tgt Ion	Resp	Lower	Upper
69	217440		
41	67.0	53.6	80.4
39	36.5	28.2	42.2

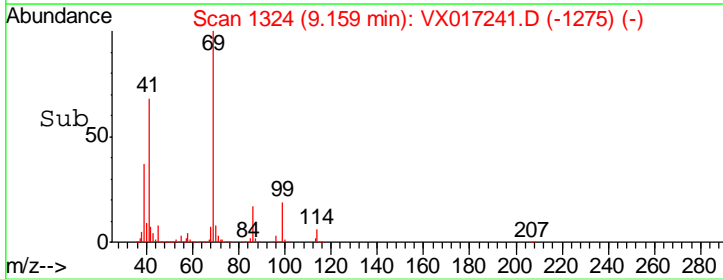
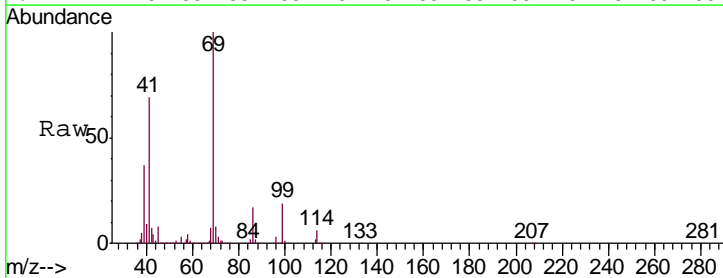
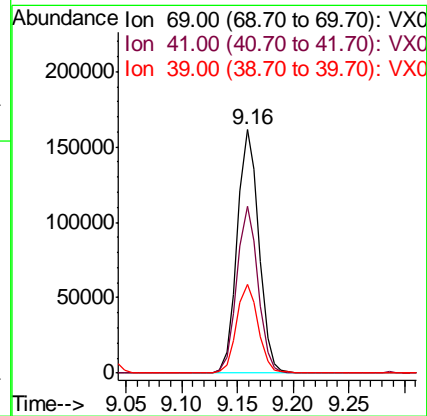
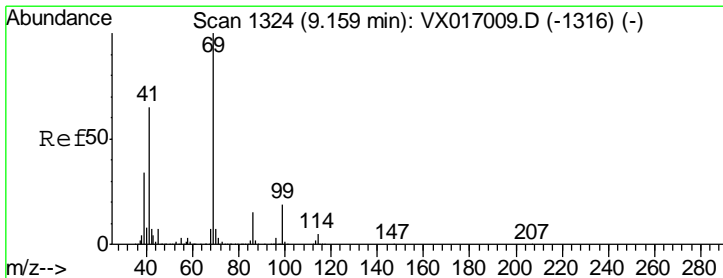

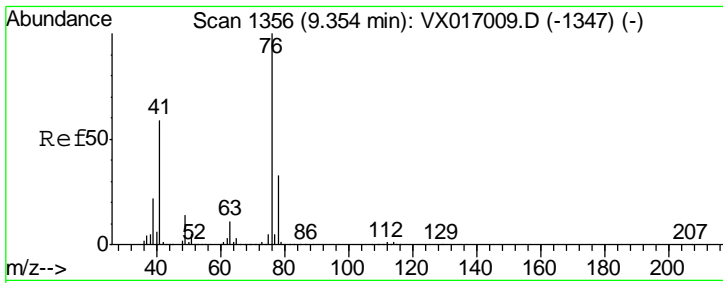

#57
 1,3-Dichloropropane
 Concen: 55.286 ug/l
 RT: 9.35 min Scan# 1356
 Delta R.T. -0.00 min
 Lab File: VX017241.D
 Acq: 08 Jul 2020 06:39

Instrument : MSVOA_X
 ClientSampleId : 1004-MW-02MSD

Tgt Ion	Resp	Lower	Upper
76	100		
78	31.9	25.9	38.9

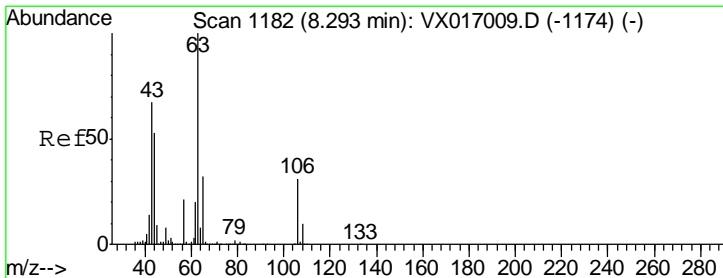
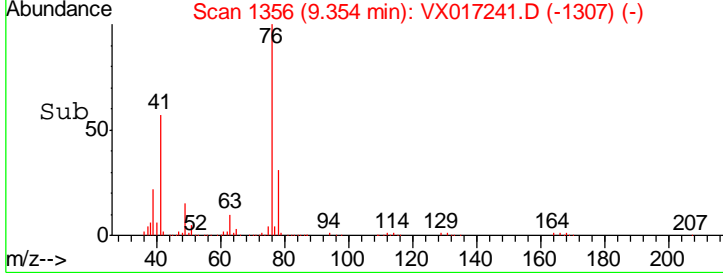
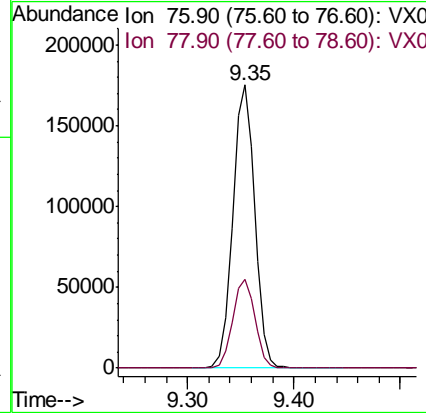
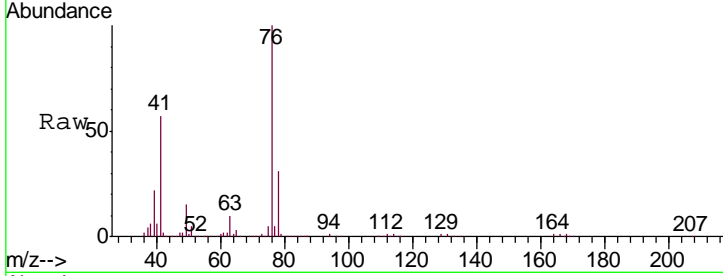

#58
 2-Chloroethyl Vinyl ether
 Concen: 0.448 ug/l
 RT: 8.23 min Scan# 1172
 Delta R.T. -0.06 min
 Lab File: VX017241.D
 Acq: 08 Jul 2020 06:39

Tgt Ion	Resp	Lower	Upper
63	100		
106	0.0	24.0	36.0#

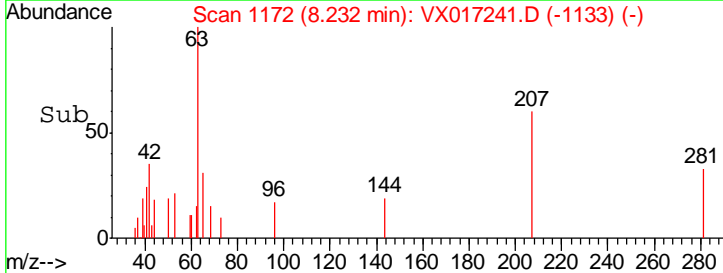
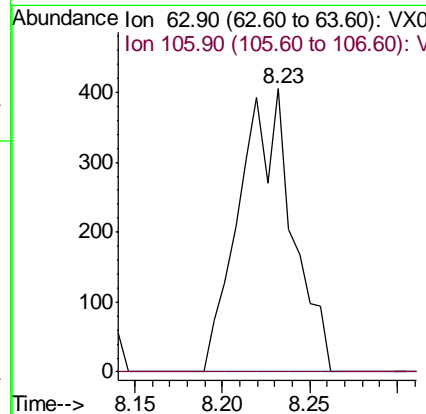
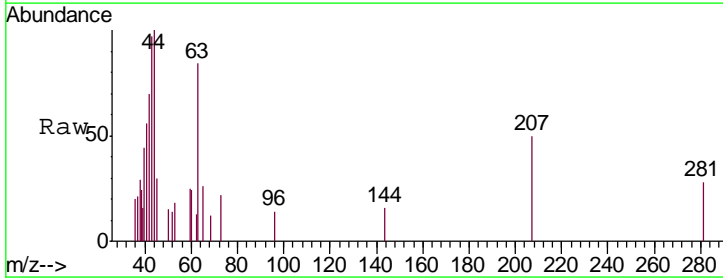

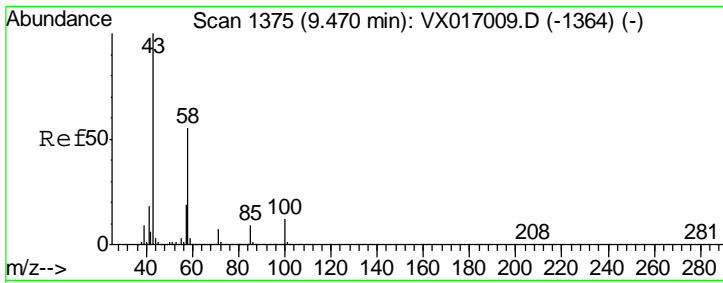

#59
 2-Hexanone
 Concen: 298.278 ug/l
 RT: 9.48 min Scan# 1376
 Delta R.T. 0.01 min
 Lab File: VX017241.D
 Acq: 08 Jul 2020 06:39

Instrument : MSVOA_X
 ClientSampled : 1004-MW-02MSD

Tgt Ion: 43 Resp: 789145
 Ion Ratio Lower Upper
 43 100
 58 55.6 27.9 83.6

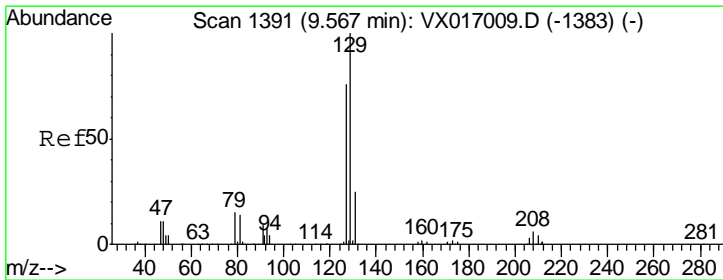
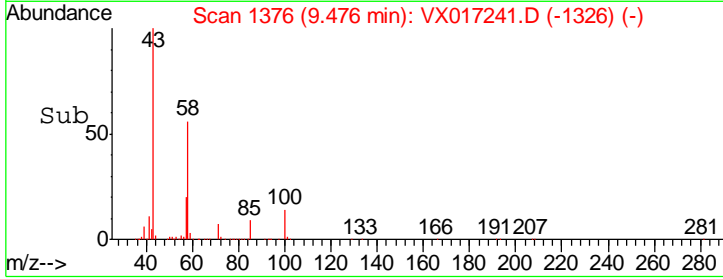
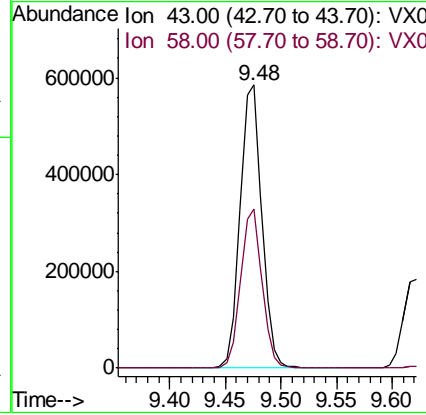
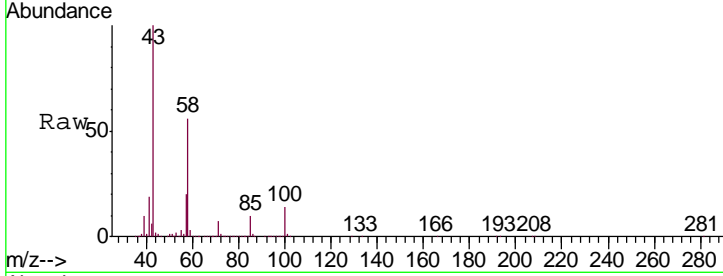

#60
 Dibromochloromethane
 Concen: 59.399 ug/l
 RT: 9.57 min Scan# 1391
 Delta R.T. -0.00 min
 Lab File: VX017241.D
 Acq: 08 Jul 2020 06:39

Tgt Ion: 129 Resp: 186379
 Ion Ratio Lower Upper
 129 100
 127 77.2 38.9 116.7

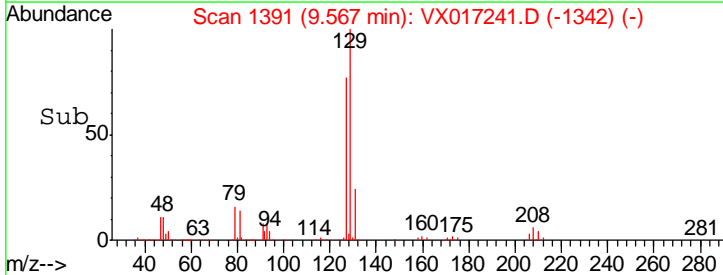
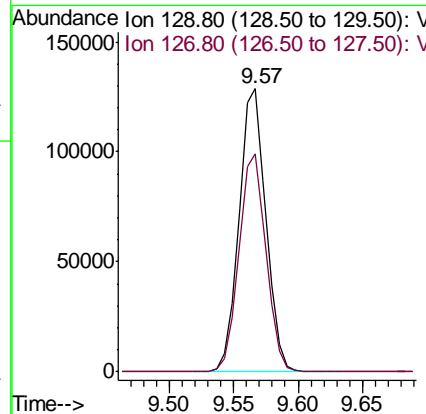
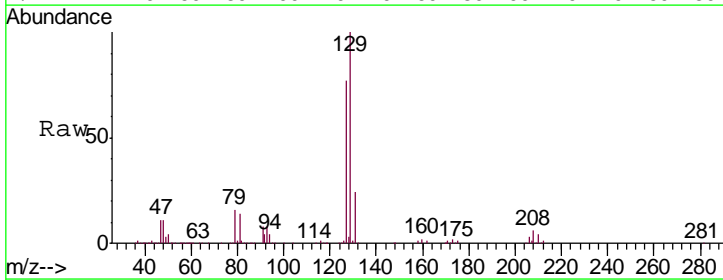

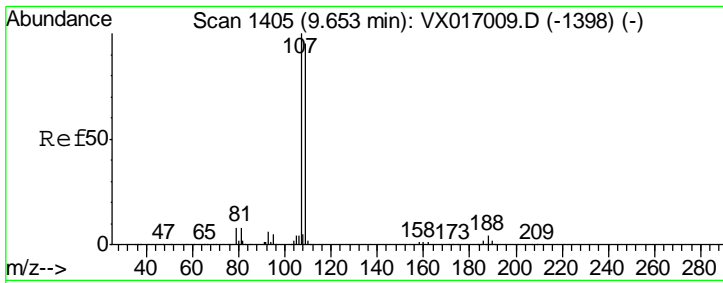

#61
 1,2-Dibromoethane
 Concen: 56.504 ug/l
 RT: 9.65 min Scan# 1405
 Delta R.T. -0.00 min
 Lab File: VX017241.D
 Acq: 08 Jul 2020 06:39

Instrument : MSVOA_X
 ClientSampled : 1004-MW-02MSD

Tgt Ion	Resp	Lower	Upper
107	164081		
109	94.8	75.8	113.8

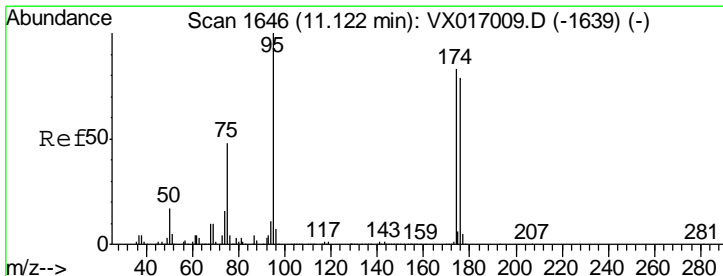
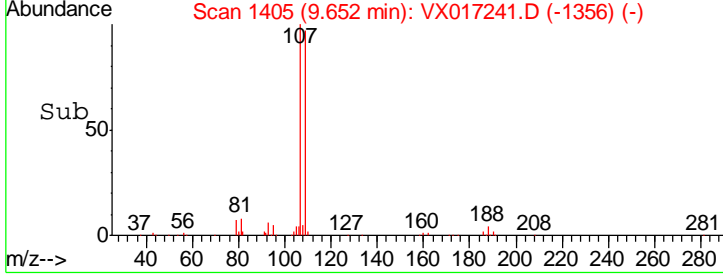
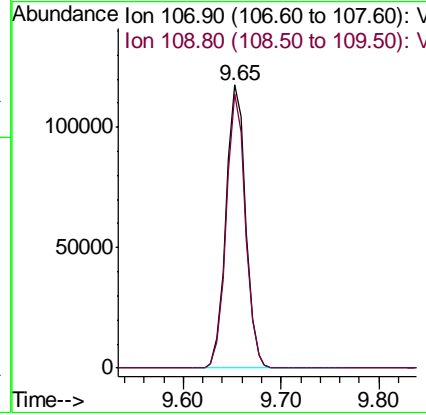
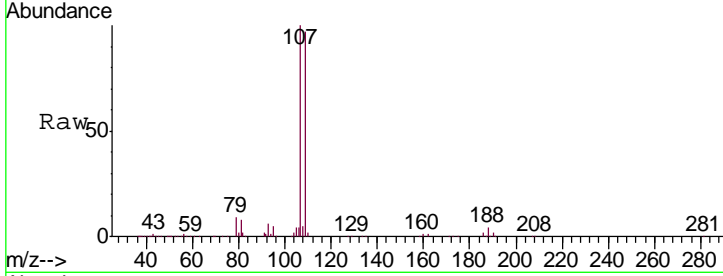

#62
 4-Bromofluorobenzene
 Concen: 52.769 ug/l
 RT: 11.12 min Scan# 1646
 Delta R.T. -0.00 min
 Lab File: VX017241.D
 Acq: 08 Jul 2020 06:39

Tgt Ion	Resp	Lower	Upper
95	184018		
174	87.2	0.0	164.0
176	82.9	0.0	157.6

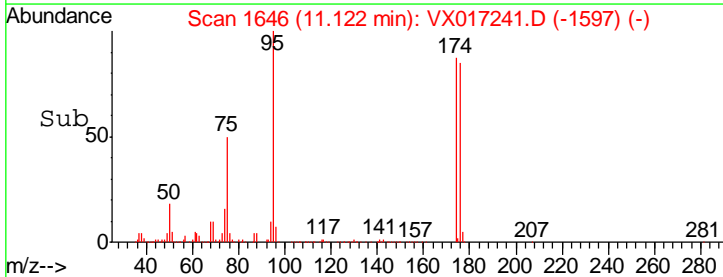
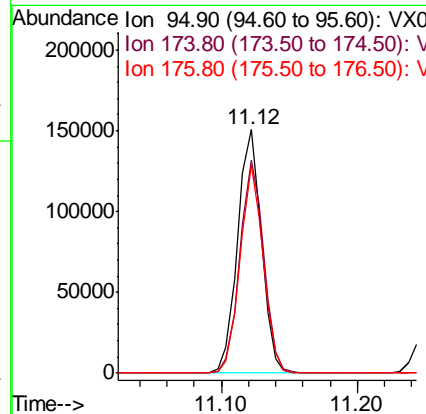
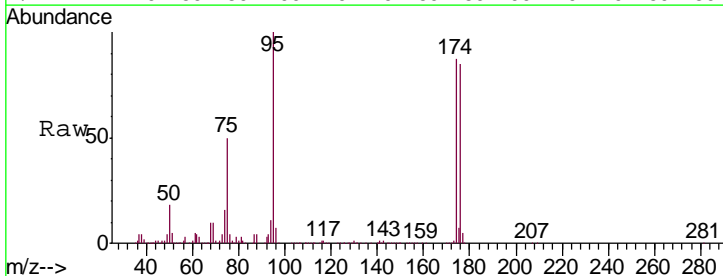

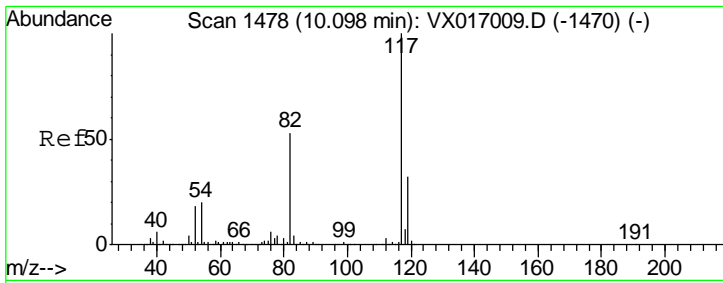

#63
 Chlorobenzene-d5
 Concen: 50.000 ug/l
 RT: 10.10 min Scan# 1478
 Delta R.T. -0.00 min
 Lab File: VX017241.D
 Acq: 08 Jul 2020 06:39

Instrument : MSVOA_X
 ClientSampled : 1004-MW-02MSD

Tgt Ion	Resp	Lower	Upper
117	370137		
82	53.3	42.6	63.8
119	32.8	25.4	38.2

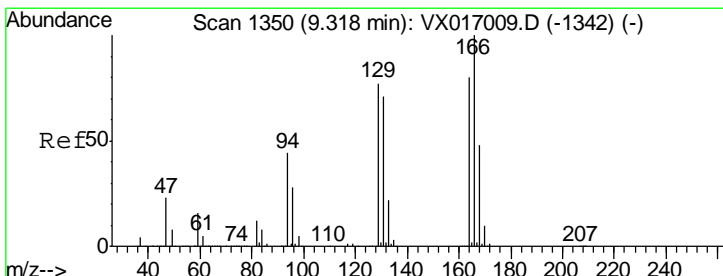
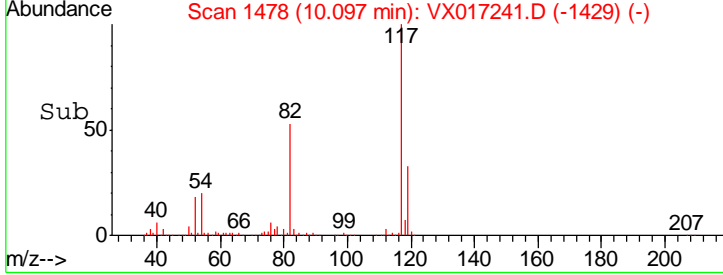
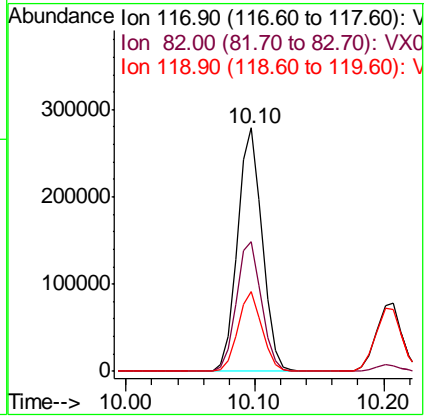
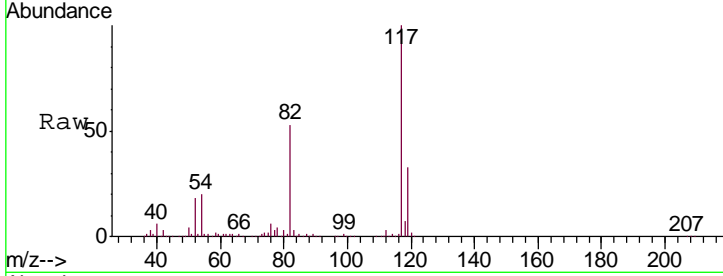

#64
 Tetrachloroethene
 Concen: 199.691 ug/l
 RT: 9.32 min Scan# 1350
 Delta R.T. -0.00 min
 Lab File: VX017241.D
 Acq: 08 Jul 2020 06:39

Tgt Ion	Resp	Lower	Upper
164	596525		
166	126.8	99.4	149.0
129	91.1	76.3	114.5
131	88.1	70.6	105.8

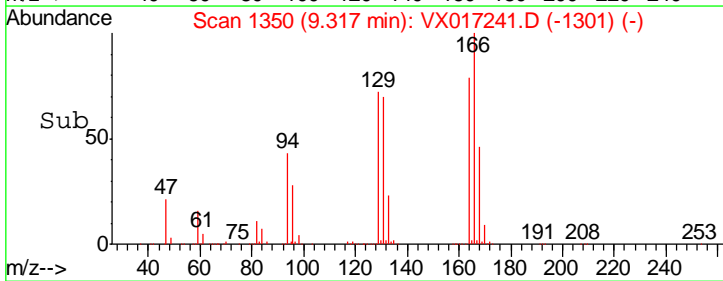
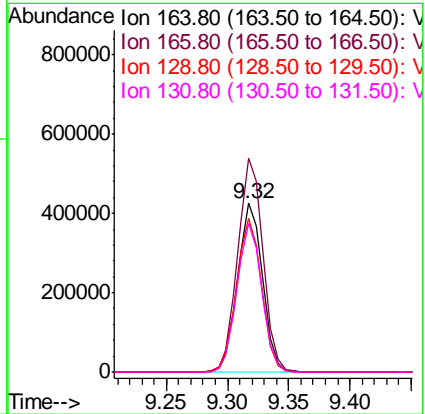
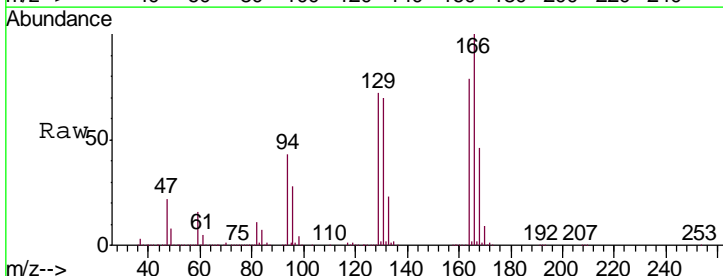

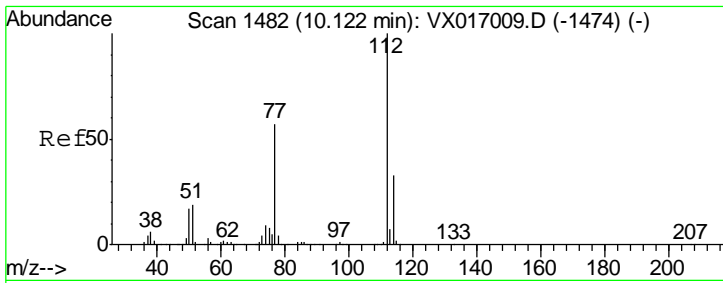

#65
 Chlorobenzene
 Concen: 52.455 ug/l
 RT: 10.12 min Scan# 1482
 Delta R.T. -0.00 min
 Lab File: VX017241.D
 Acq: 08 Jul 2020 06:39

Instrument : MSVOA_X
 ClientSampled : 1004-MW-02MSD

Tgt Ion:112 Resp: 400722
 Ion Ratio Lower Upper
 112 100
 114 33.2 26.2 39.4

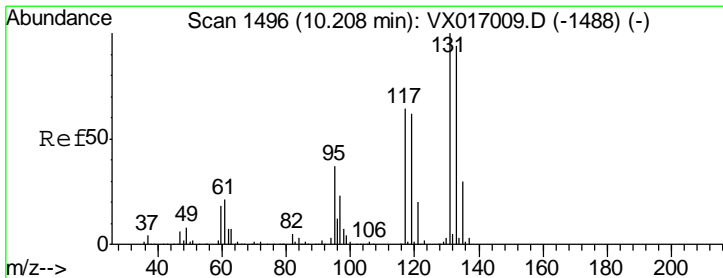
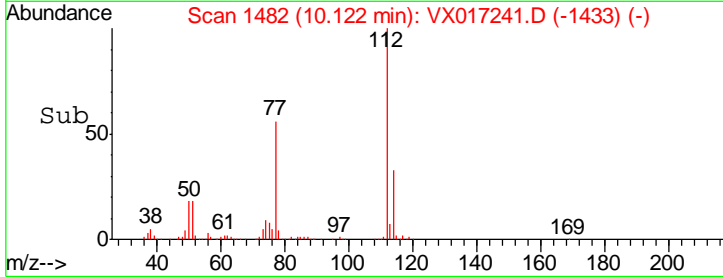
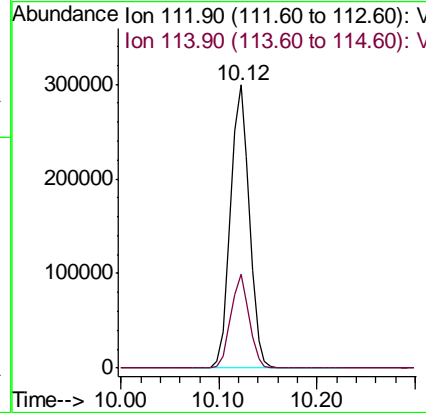
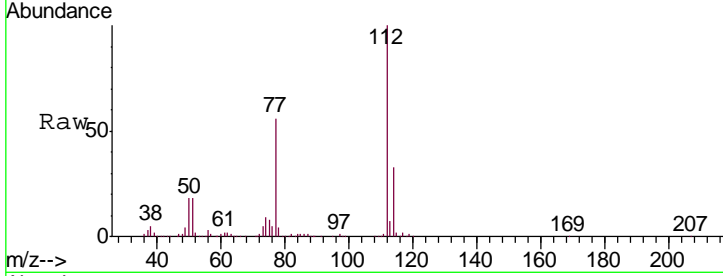

#66
 1,1,1,2-Tetrachloroethane
 Concen: 55.059 ug/l
 RT: 10.21 min Scan# 1496
 Delta R.T. -0.00 min
 Lab File: VX017241.D
 Acq: 08 Jul 2020 06:39

Tgt Ion:131 Resp: 162101
 Ion Ratio Lower Upper
 131 100
 133 96.0 47.3 141.9
 119 62.9 31.9 95.5

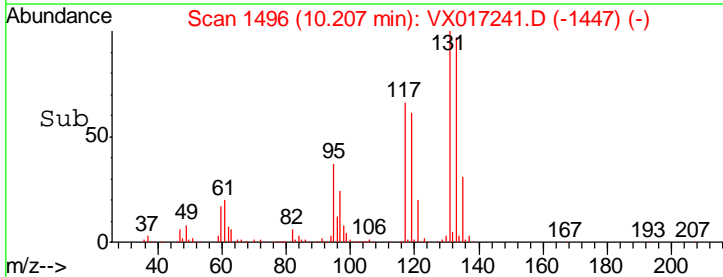
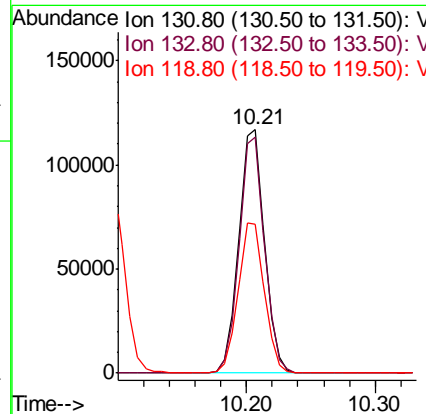
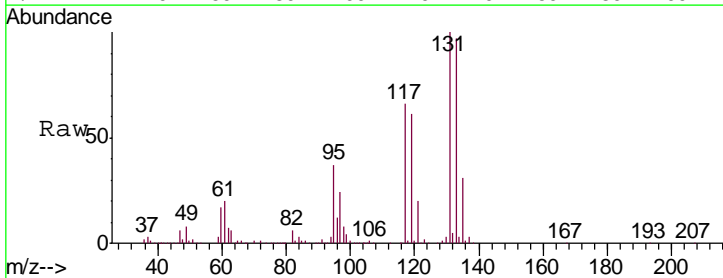

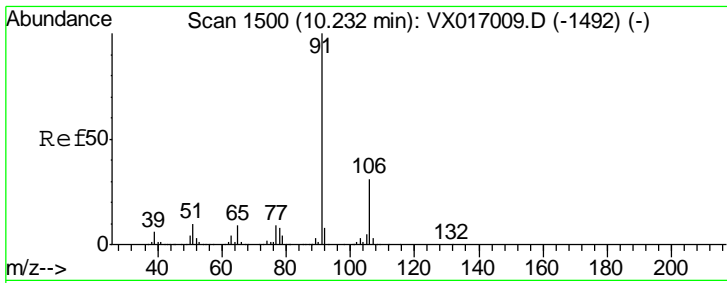

#67
 Ethyl Benzene
 Concen: 53.764 ug/l
 RT: 10.23 min Scan# 1500
 Delta R.T. -0.00 min
 Lab File: VX017241.D
 Acq: 08 Jul 2020 06:39

Instrument : MSVOA_X
 ClientSampled : 1004-MW-02MSD

Tgt Ion: 91 Resp: 685916
 Ion Ratio Lower Upper
 91 100
 106 31.4 24.7 37.1

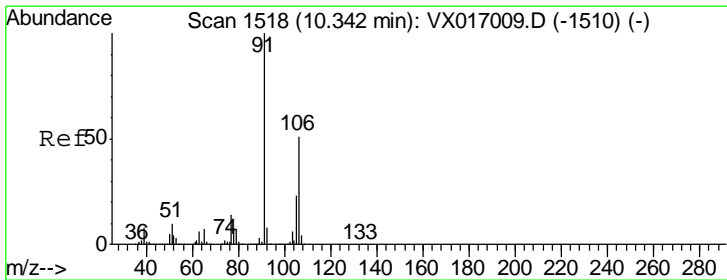
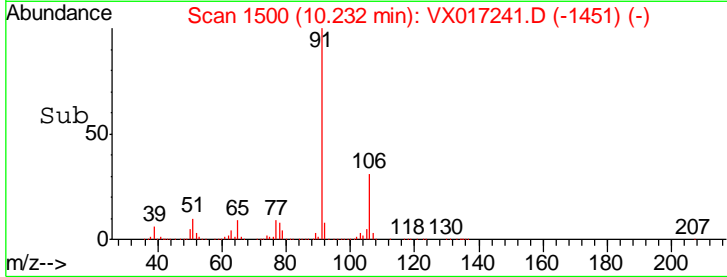
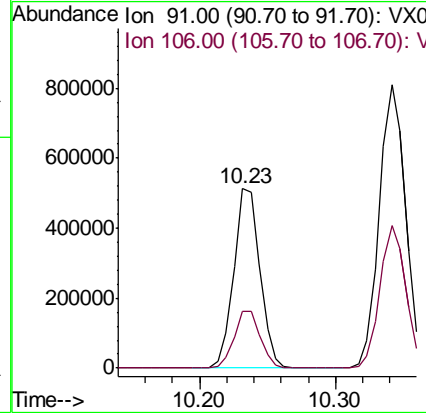
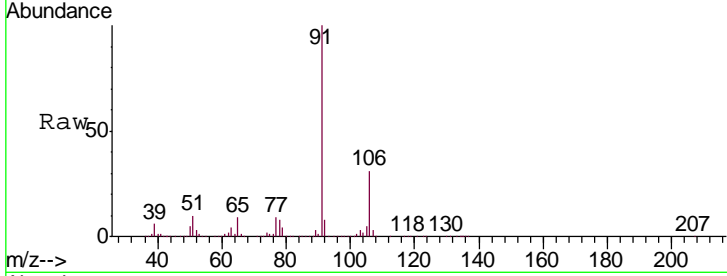

#68
 m/p-Xylenes
 Concen: 110.286 ug/l
 RT: 10.34 min Scan# 1518
 Delta R.T. -0.00 min
 Lab File: VX017241.D
 Acq: 08 Jul 2020 06:39

Tgt Ion: 106 Resp: 540248
 Ion Ratio Lower Upper
 106 100
 91 201.1 158.6 238.0

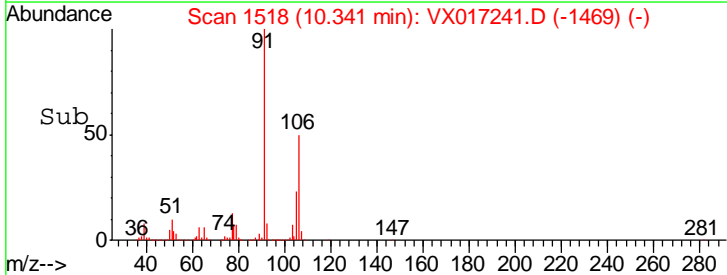
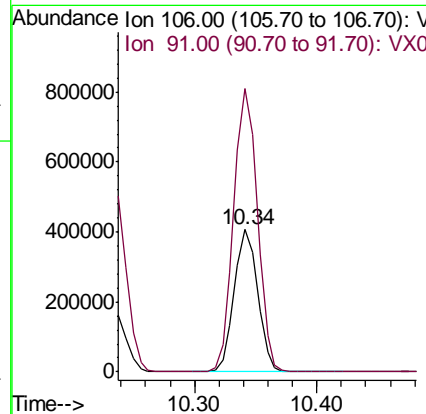
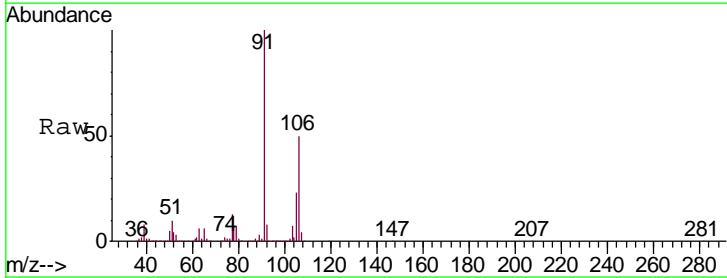

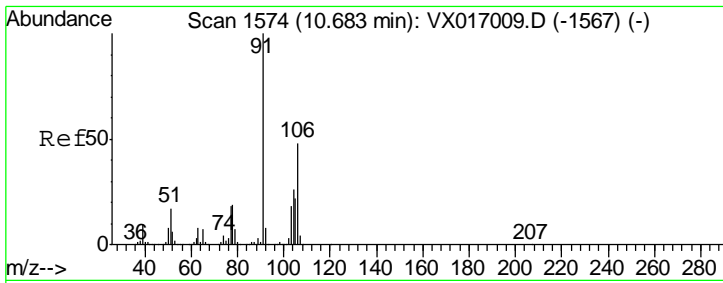

#69
 o-Xylene
 Concen: 54.861 ug/l
 RT: 10.68 min Scan# 1574
 Delta R.T. -0.00 min
 Lab File: VX017241.D
 Acq: 08 Jul 2020 06:39

Instrument : MSVOA_X
 ClientSampled : 1004-MW-02MSD

Tgt Ion	Resp	Lower	Upper
106	255657		
91	213.2	105.6	316.7

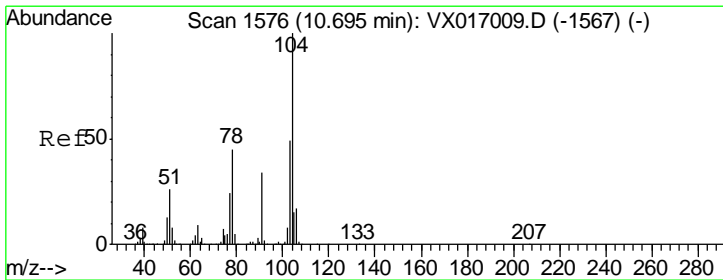
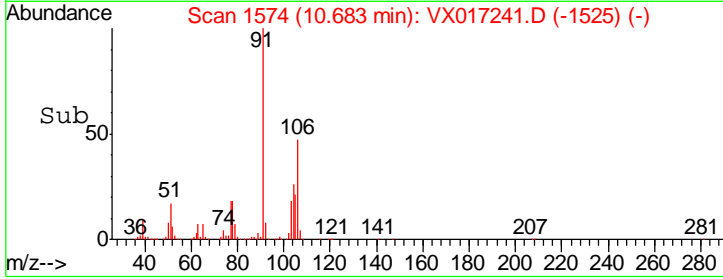
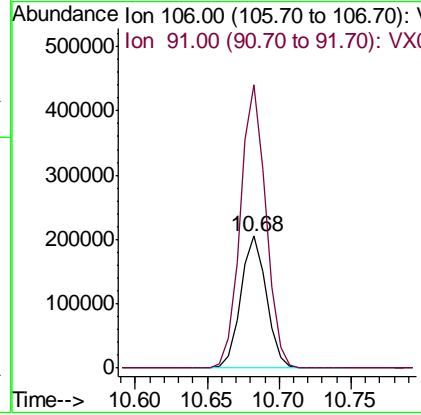
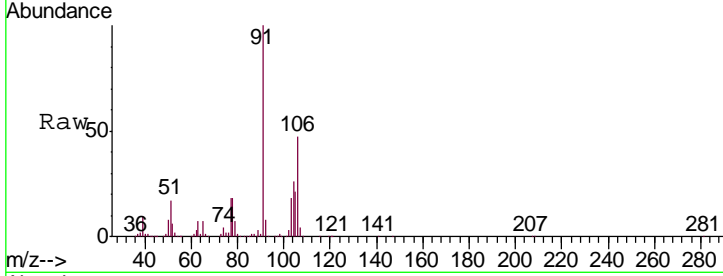

#70
 Styrene
 Concen: 57.704 ug/l
 RT: 10.69 min Scan# 1576
 Delta R.T. -0.00 min
 Lab File: VX017241.D
 Acq: 08 Jul 2020 06:39

Tgt Ion	Resp	Lower	Upper
104	457912		
78	50.4	39.5	59.3
103	53.3	43.0	64.6

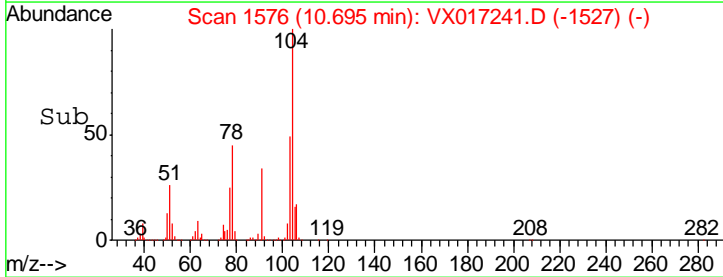
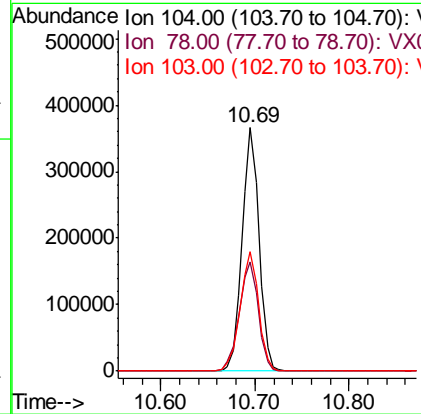
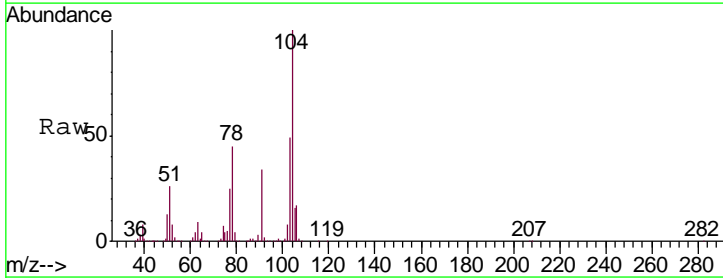

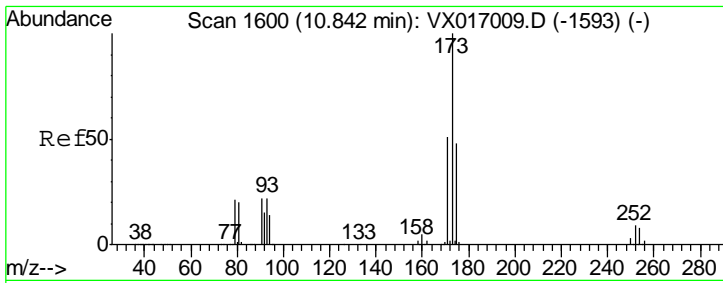

#71
 Bromoform
 Concen: 62.873 ug/l
 RT: 10.84 min Scan# 1600
 Delta R.T. -0.00 min
 Lab File: VX017241.D
 Acq: 08 Jul 2020 06:39

Instrument : MSVOA_X
 ClientSampled : 1004-MW-02MSD

Tgt Ion	Resp	Lower	Upper
173	146788		
175	48.1	24.5	73.5
254	0.2	0.1	0.1#

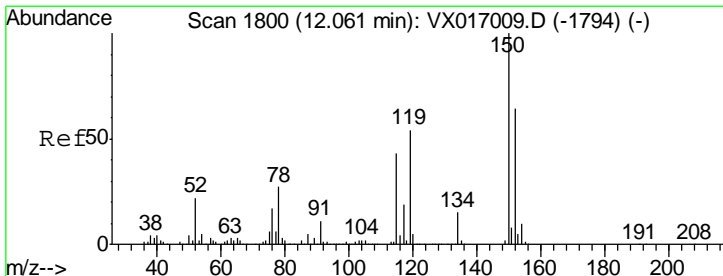
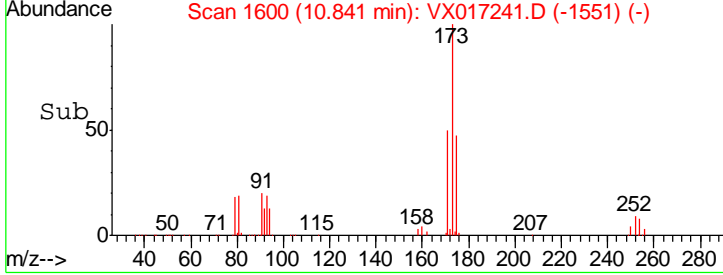
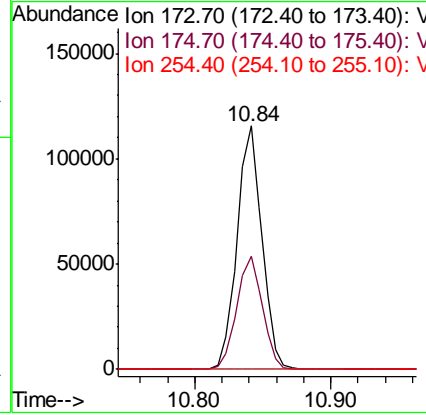
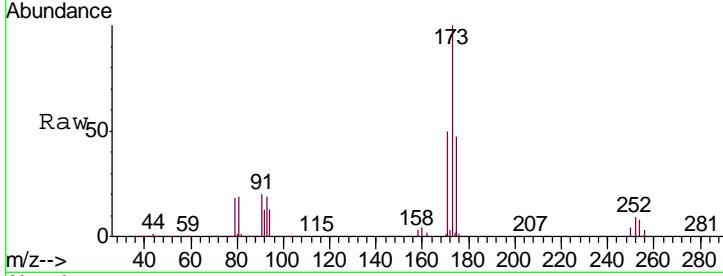

#72
 1,4-Dichlorobenzene-d4
 Concen: 50.000 ug/l
 RT: 12.06 min Scan# 1800
 Delta R.T. -0.00 min
 Lab File: VX017241.D
 Acq: 08 Jul 2020 06:39

Tgt Ion	Resp	Lower	Upper
152	207249		
152	100		
115	80.9	40.9	122.7
150	176.1	0.0	351.6

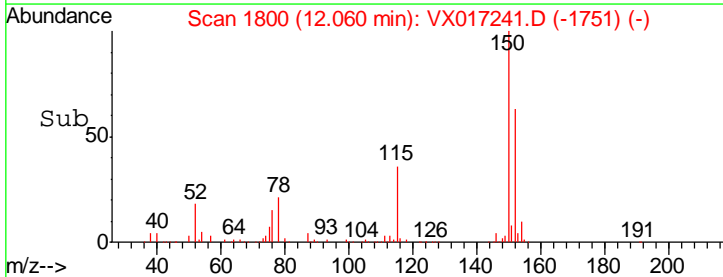
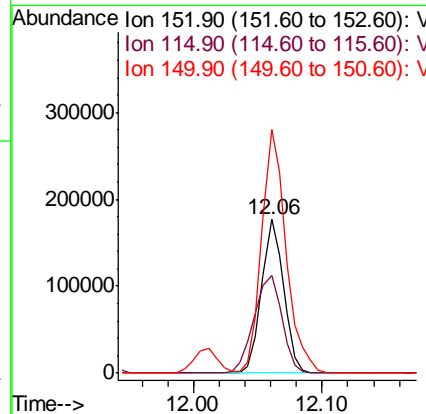
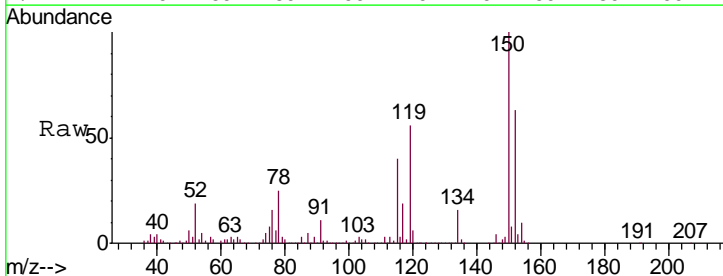

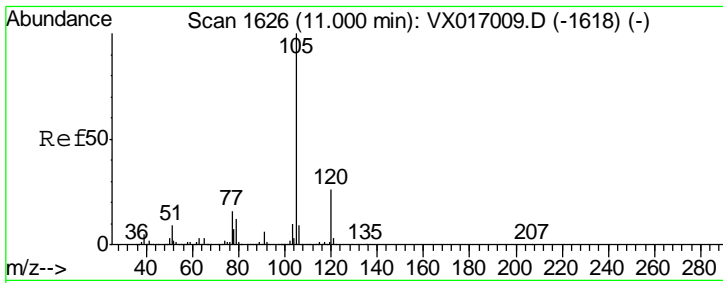

#73
 Isopropylbenzene
 Concen: 51.708 ug/l
 RT: 11.00 min Scan# 1626
 Delta R.T. -0.00 min
 Lab File: VX017241.D
 Acq: 08 Jul 2020 06:39

Instrument :
 MSVOA_X
 ClientSampled :
 1004-MW-02MSD

Tgt Ion: 105 Resp: 701938
 Ion Ratio Lower Upper
 105 100
 120 26.5 13.4 40.2

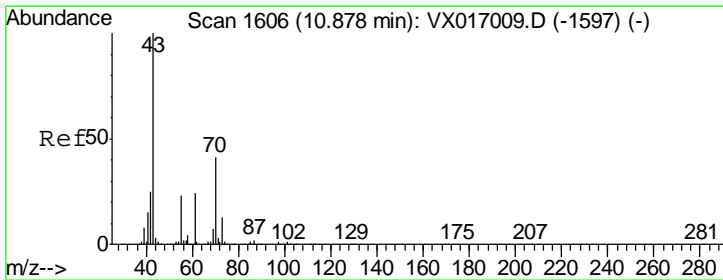
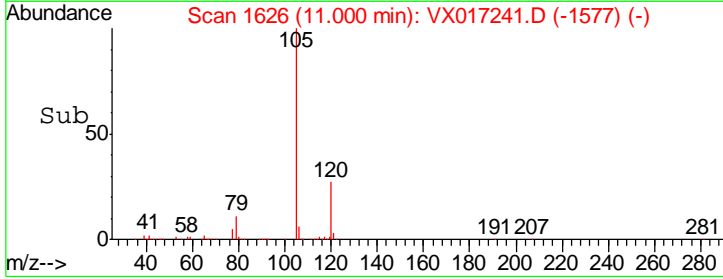
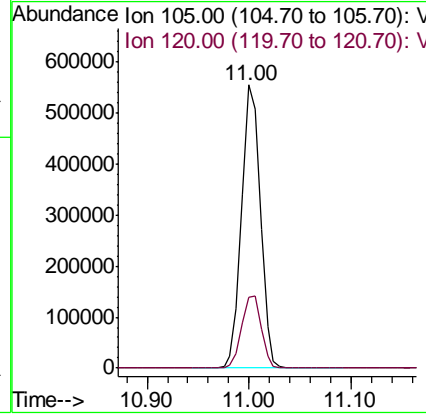
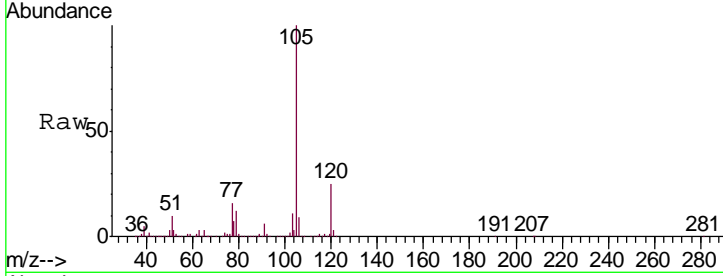

#74
 N-amyl acetate
 Concen: 43.688 ug/l
 RT: 10.88 min Scan# 1606
 Delta R.T. -0.00 min
 Lab File: VX017241.D
 Acq: 08 Jul 2020 06:39

Tgt Ion: 43 Resp: 253056
 Ion Ratio Lower Upper
 43 100
 70 43.5 34.2 51.2
 55 25.5 19.2 28.8
 61 24.7 19.6 29.4

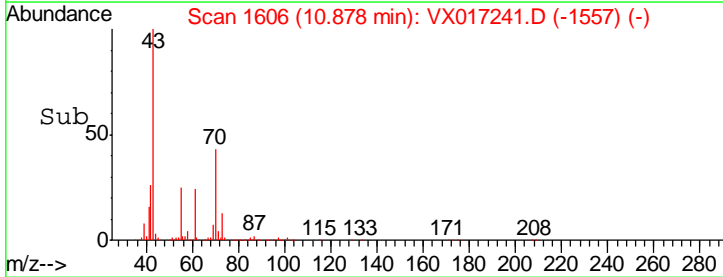
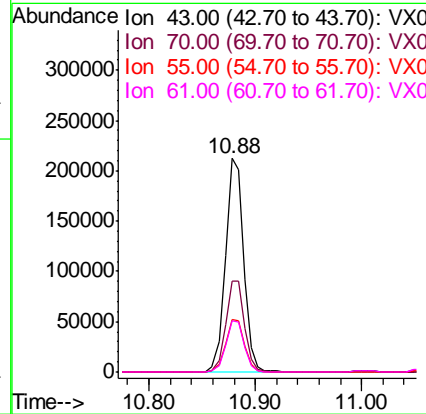
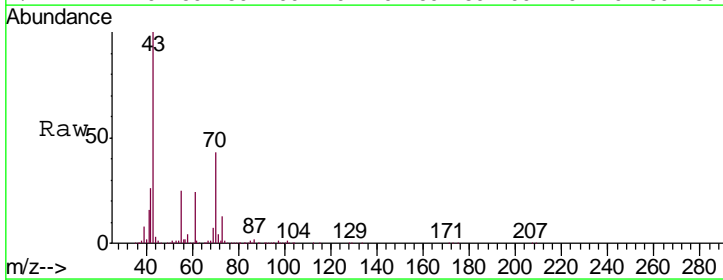

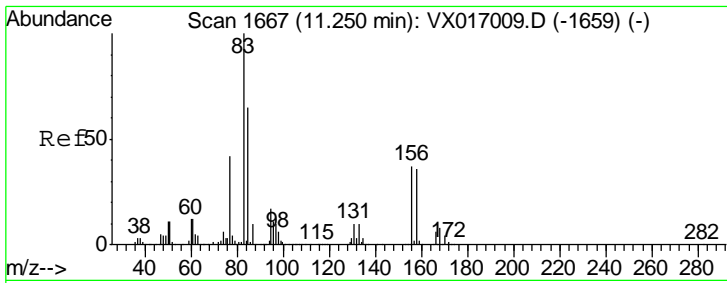

#75
 1,1,2,2-Tetrachloroethane
 Concen: 51.687 ug/l
 RT: 11.25 min Scan# 1667
 Delta R.T. -0.00 min
 Lab File: VX017241.D
 Acq: 08 Jul 2020 06:39

Instrument :
 MSVOA_X
 ClientSampled :
 1004-MW-02MSD

Tgt Ion	Resp	Lower	Upper
83	100		
131	11.1	5.4	16.2
85	65.1	31.9	95.9

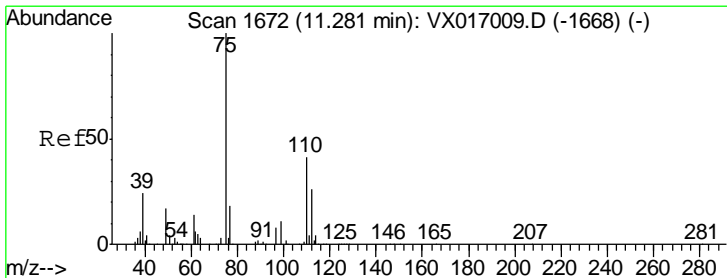
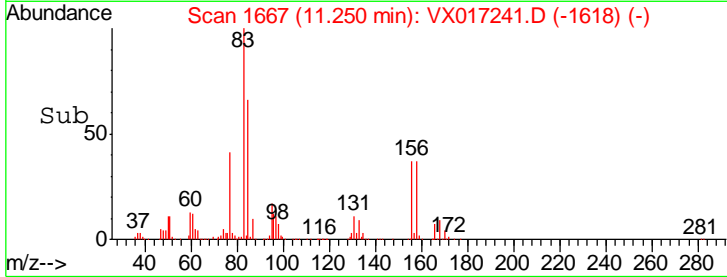
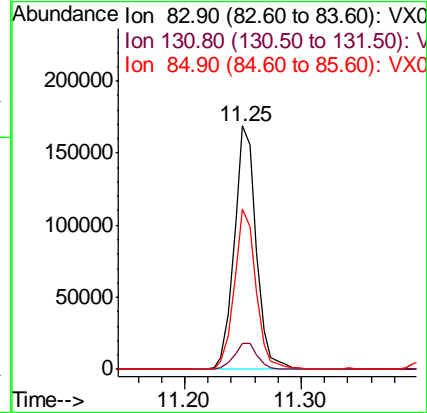
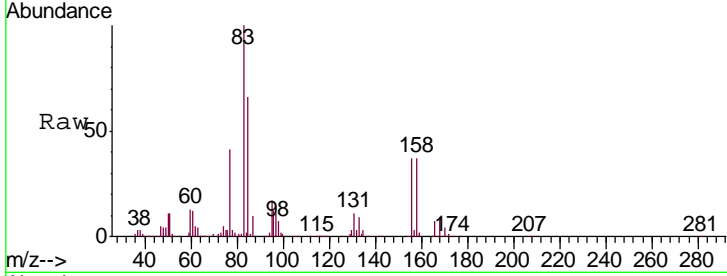

#76
 1,2,3-Trichloropropane
 Concen: 64.951 ug/l
 RT: 11.28 min Scan# 1672
 Delta R.T. -0.00 min
 Lab File: VX017241.D
 Acq: 08 Jul 2020 06:39

Tgt Ion	Resp	Lower	Upper
75	100		
77	31.6	20.2	60.6

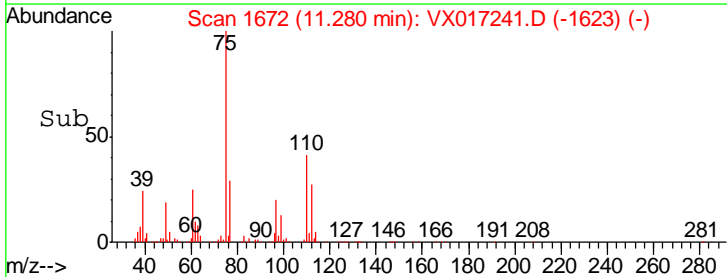
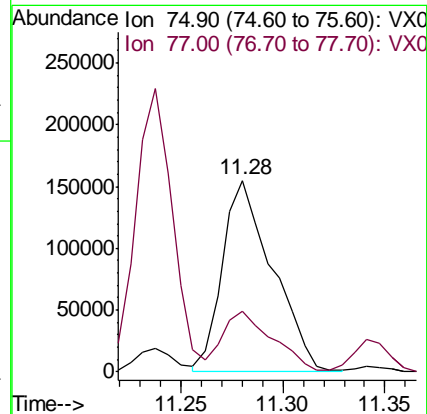
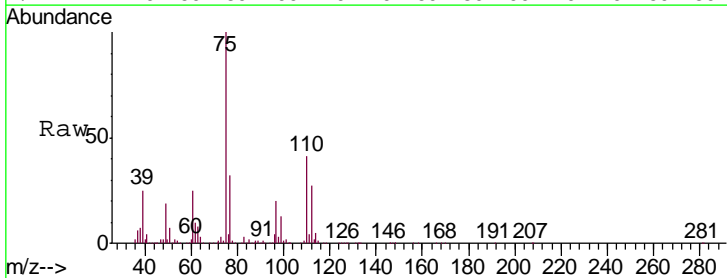

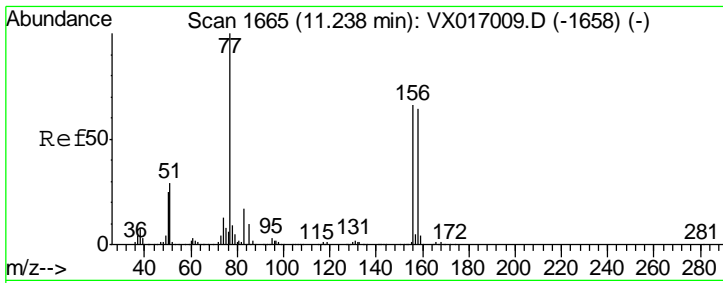

#77
 Bromobenzene
 Concen: 52.011 ug/l
 RT: 11.24 min Scan# 1665
 Delta R.T. -0.00 min
 Lab File: VX017241.D
 Acq: 08 Jul 2020 06:39

Instrument :
 MSVOA_X
 ClientSampled :
 1004-MW-02MSD

Tgt Ion	Resp	Lower	Upper
156	194048		
77	148.9	76.9	230.7
158	97.4	47.9	143.6

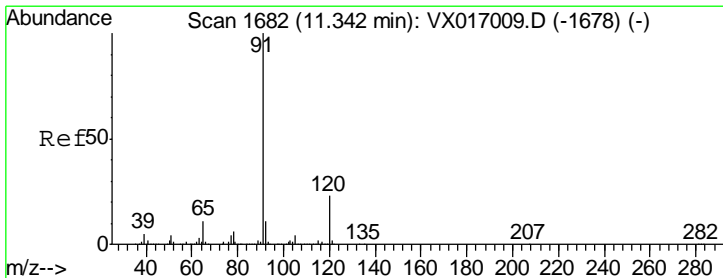
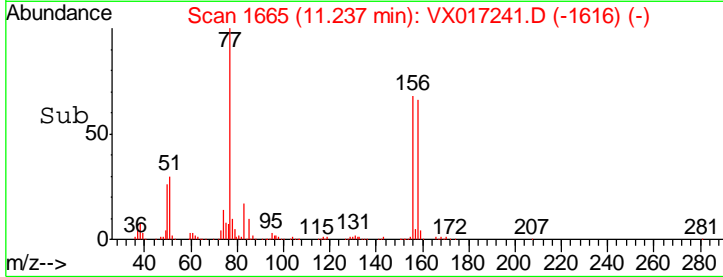
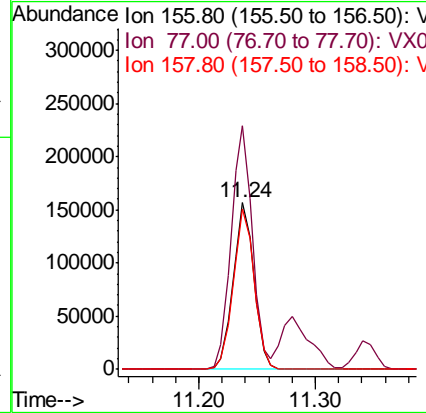
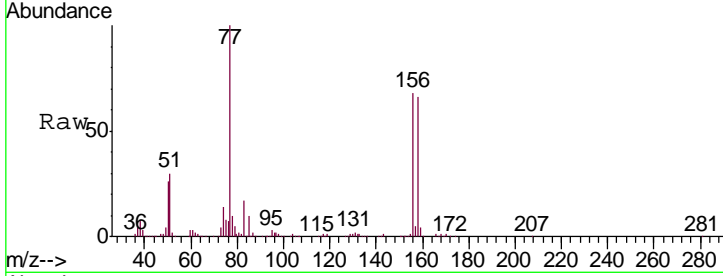

#78
 n-propylbenzene
 Concen: 52.321 ug/l
 RT: 11.34 min Scan# 1682
 Delta R.T. -0.00 min
 Lab File: VX017241.D
 Acq: 08 Jul 2020 06:39

Tgt Ion	Resp	Lower	Upper
91	803177		
120	24.3	11.9	35.9

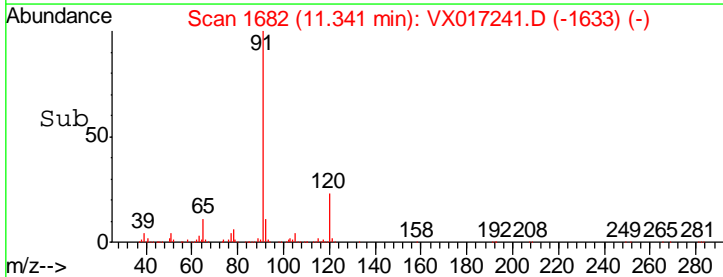
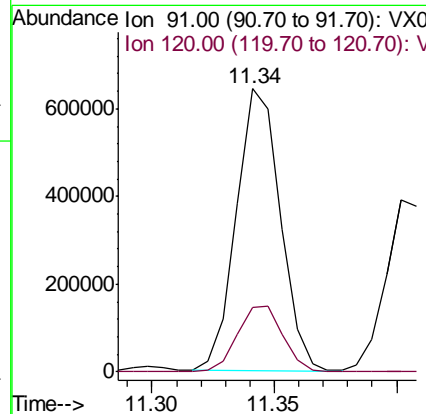
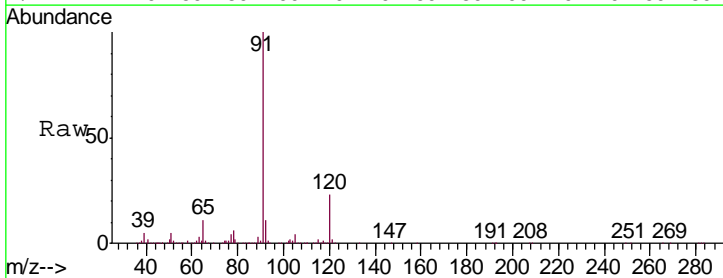

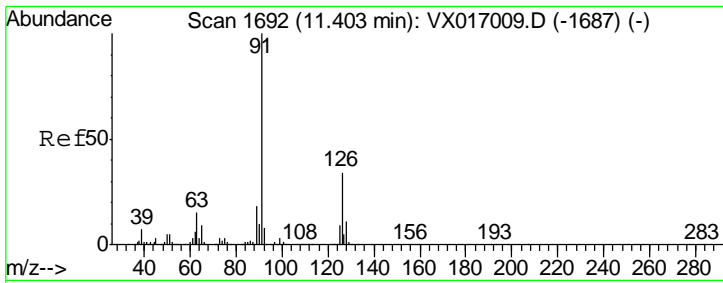

#79
 2-Chlorotoluene
 Concen: 52.341 ug/l
 RT: 11.40 min Scan# 1692
 Delta R.T. -0.00 min
 Lab File: VX017241.D
 Acq: 08 Jul 2020 06:39

Instrument : MSVOA_X
 ClientSampled : 1004-MW-02MSD

Tgt Ion	Resp	Lower	Upper
91	100		
126	35.1	17.4	52.3

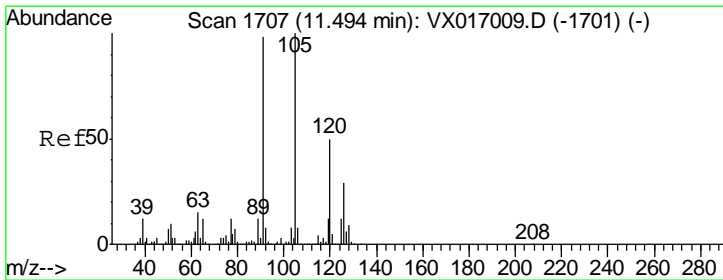
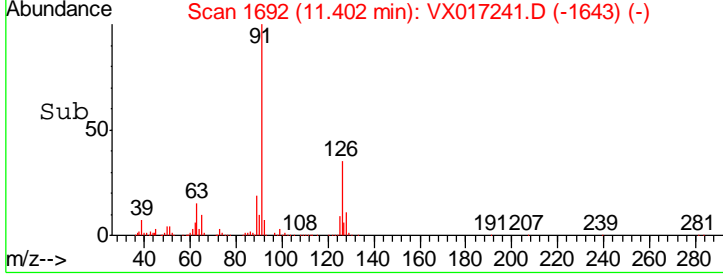
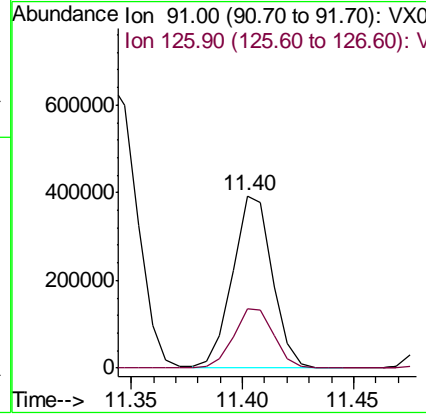
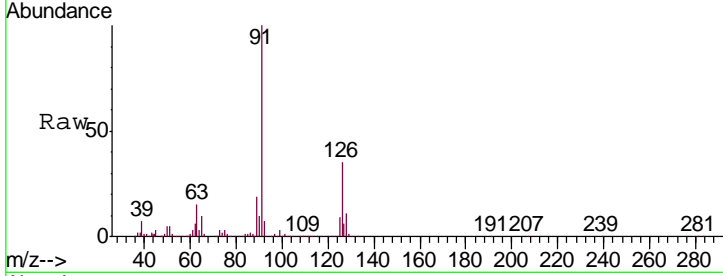

#80
 1,3,5-Trimethylbenzene
 Concen: 53.656 ug/l
 RT: 11.49 min Scan# 1706
 Delta R.T. -0.01 min
 Lab File: VX017241.D
 Acq: 08 Jul 2020 06:39

Tgt Ion	Resp	Lower	Upper
105	100		
120	49.3	24.9	74.6

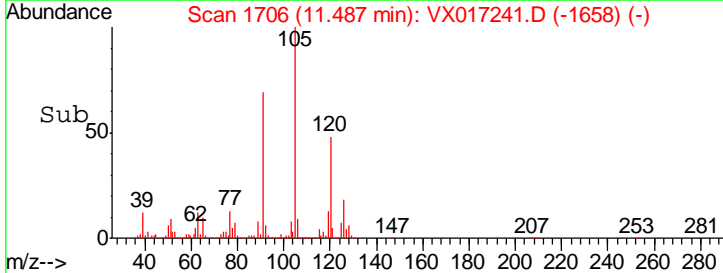
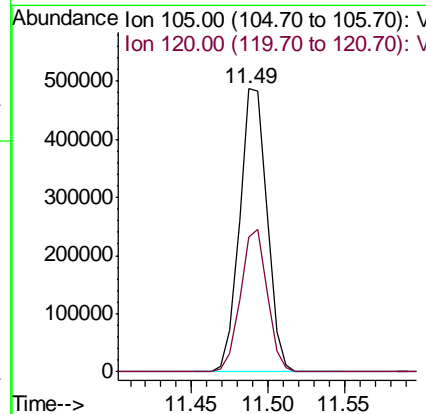
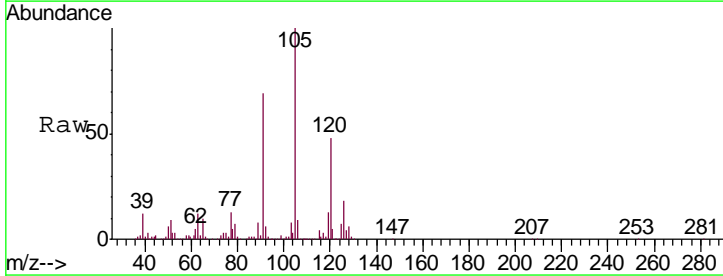

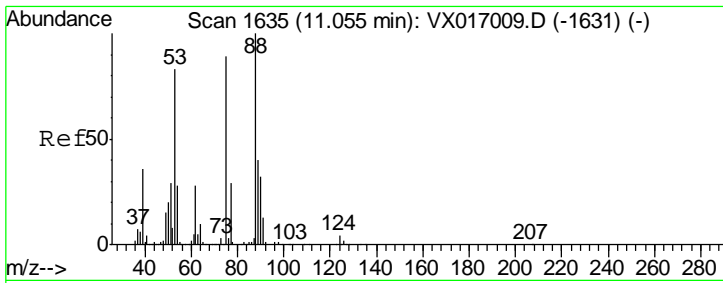

#81
 trans-1,4-Dichloro-2-butene
 Concen: 45.231 ug/l
 RT: 11.06 min Scan# 1636
 Delta R.T. 0.01 min
 Lab File: VX017241.D
 Acq: 08 Jul 2020 06:39

Instrument :
 MSVOA_X
 ClientSampled :
 1004-MW-02MSD

Tgt Ion	Resp	Lower	Upper
75	100		
53	95.0	72.4	108.6
89	47.8	37.0	55.4

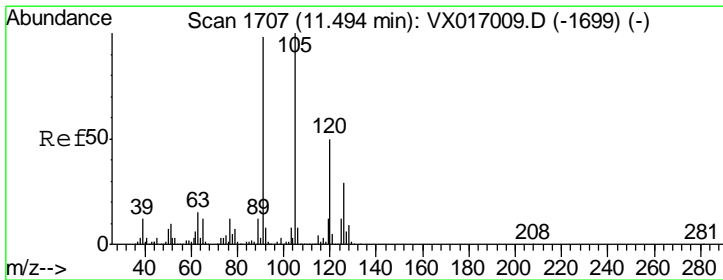
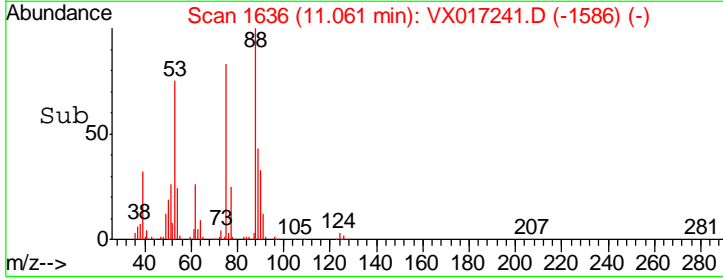
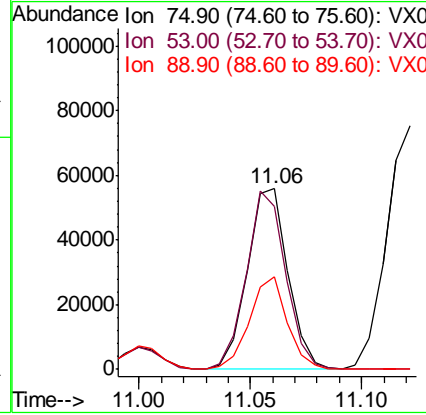
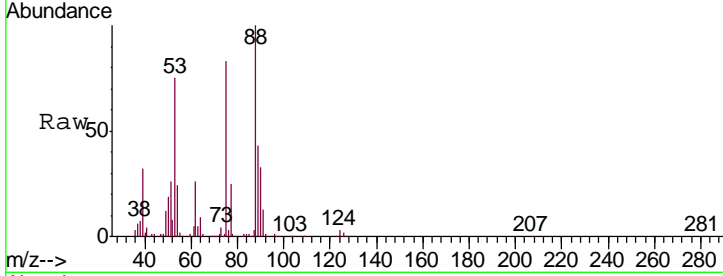

#82
 4-Chlorotoluene
 Concen: 52.893 ug/l
 RT: 11.49 min Scan# 1707
 Delta R.T. -0.00 min
 Lab File: VX017241.D
 Acq: 08 Jul 2020 06:39

Tgt Ion	Resp	Lower	Upper
91	100		
126	30.7	15.2	45.5

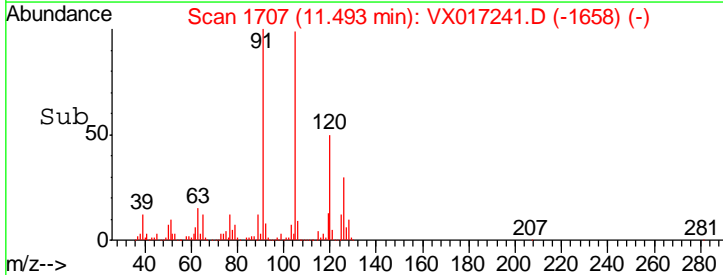
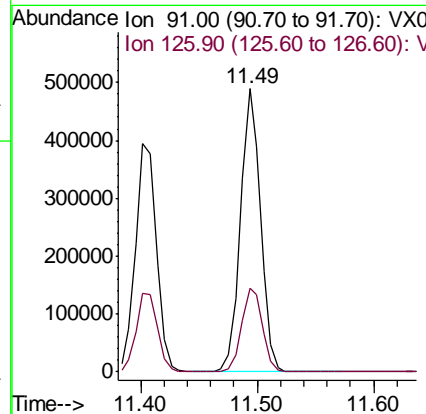
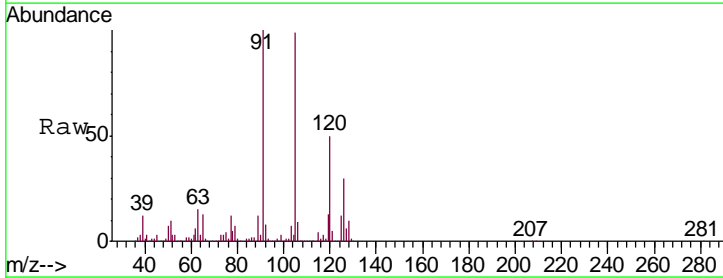

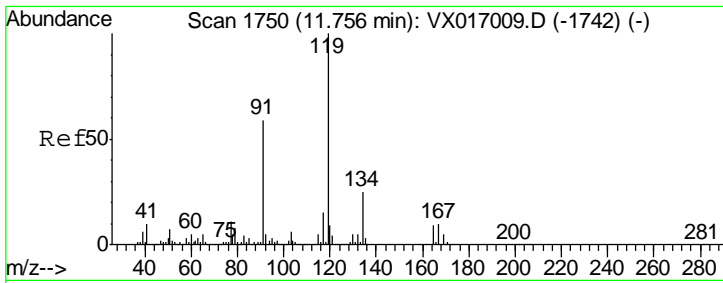

#83
 tert-Butylbenzene
 Concen: 54.351 ug/l
 RT: 11.76 min Scan# 1750
 Delta R.T. -0.00 min
 Lab File: VX017241.D
 Acq: 08 Jul 2020 06:39

Instrument :
 MSVOA_X
 ClientSampled :
 1004-MW-02MSD

Tgt Ion	Resp	Lower	Upper
119	100		
91	55.9	28.3	84.9
134	23.7	11.7	35.1

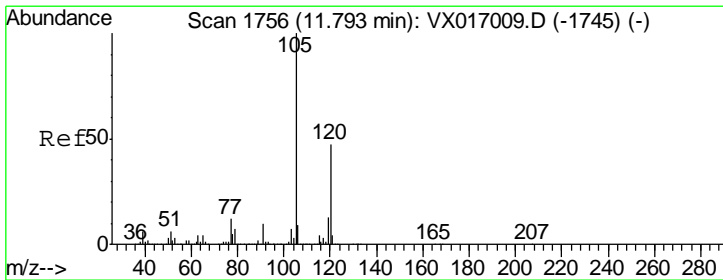
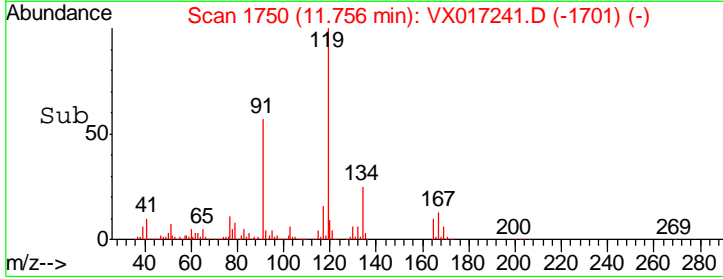
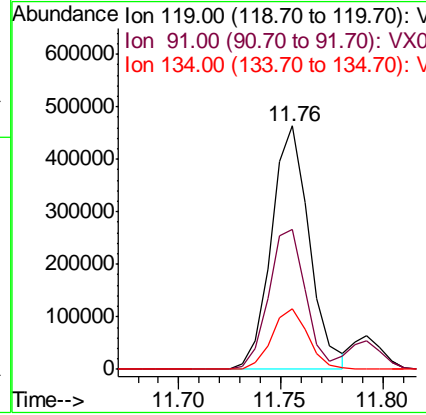
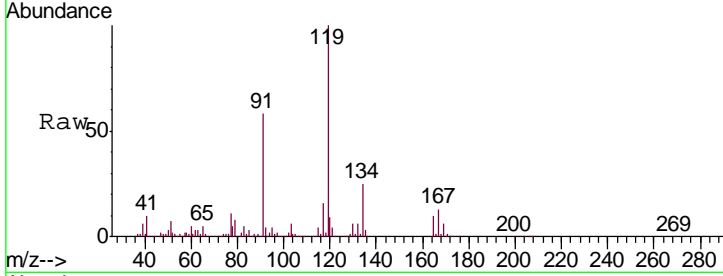

#84
 1,2,4-Trimethylbenzene
 Concen: 54.564 ug/l
 RT: 11.79 min Scan# 1756
 Delta R.T. -0.00 min
 Lab File: VX017241.D
 Acq: 08 Jul 2020 06:39

Tgt Ion	Resp	Lower	Upper
105	100		
120	45.1	22.9	68.5

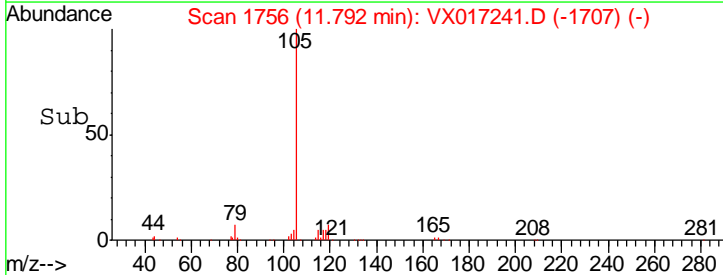
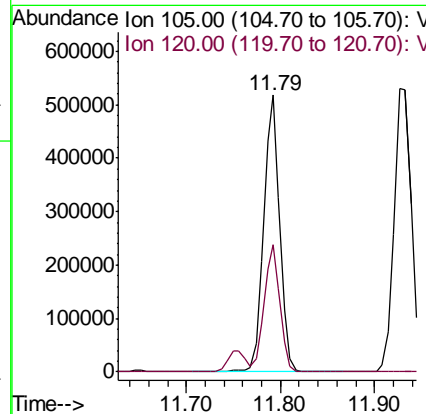
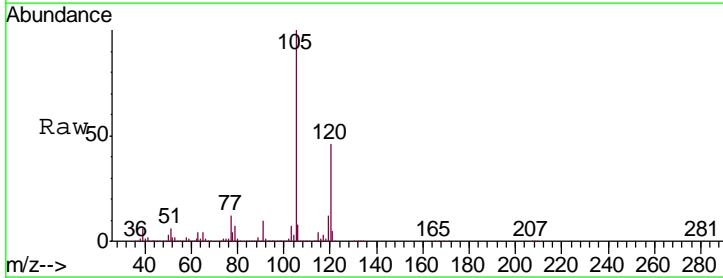

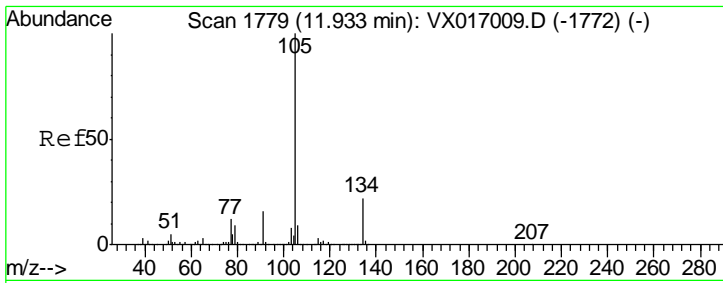

#85
 sec-Butylbenzene
 Concen: 51.826 ug/l
 RT: 11.93 min Scan# 1778
 Delta R.T. -0.01 min
 Lab File: VX017241.D
 Acq: 08 Jul 2020 06:39

Instrument : MSVOA_X
 ClientSampleId : 1004-MW-02MSD

Tgt Ion	Resp	Lower	Upper
105	100		
134	21.4	10.5	31.6

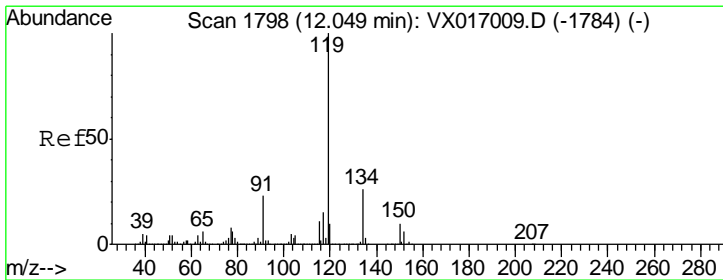
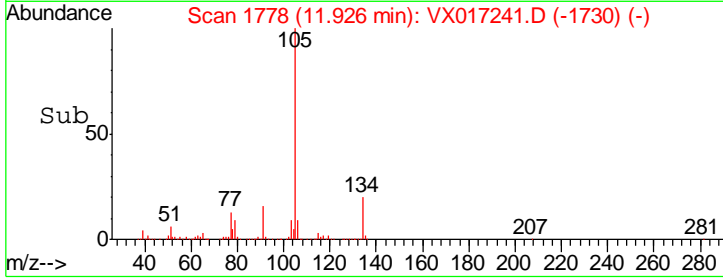
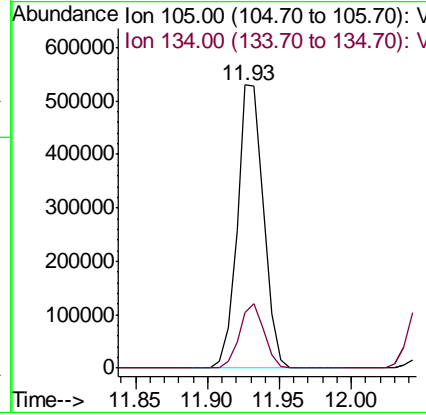
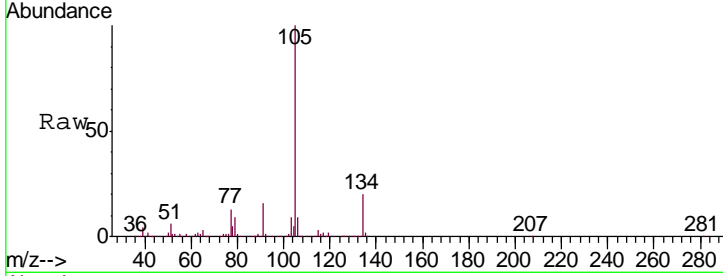

#86
 p-Isopropyltoluene
 Concen: 53.646 ug/l
 RT: 12.05 min Scan# 1798
 Delta R.T. -0.00 min
 Lab File: VX017241.D
 Acq: 08 Jul 2020 06:39

Tgt Ion	Resp	Lower	Upper
119	100		
134	26.4	13.2	39.5
91	23.4	11.8	35.4

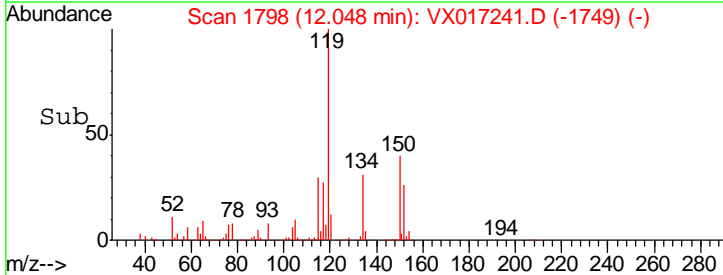
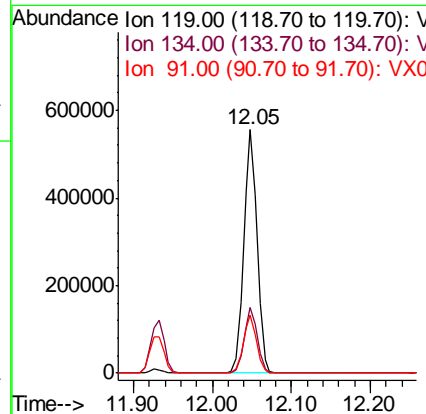
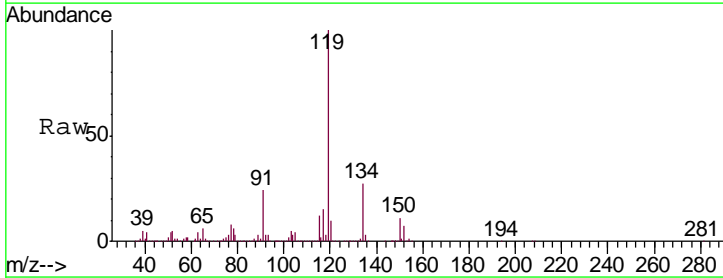

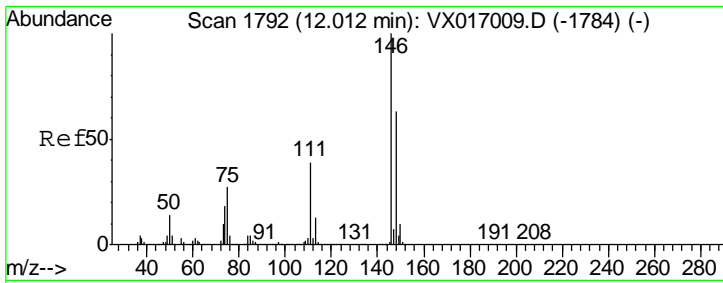

#87
 1,3-Dichlorobenzene
 Concen: 52.056 ug/l
 RT: 12.01 min Scan# 1792
 Delta R.T. -0.00 min
 Lab File: VX017241.D
 Acq: 08 Jul 2020 06:39

Instrument : MSVOA_X
 ClientSampled : 1004-MW-02MSD

Tgt Ion	Resp	Lower	Upper
146	100		
111	38.9	20.4	61.2
148	63.7	32.5	97.5

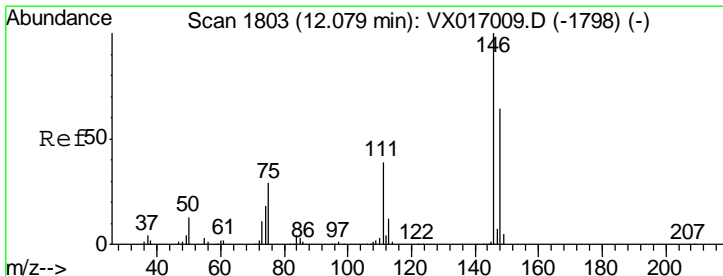
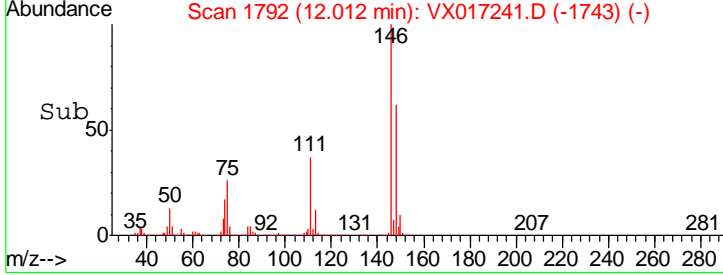
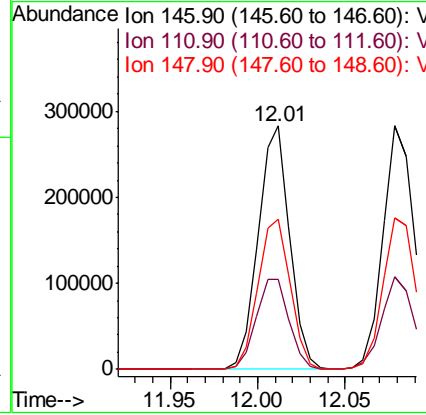
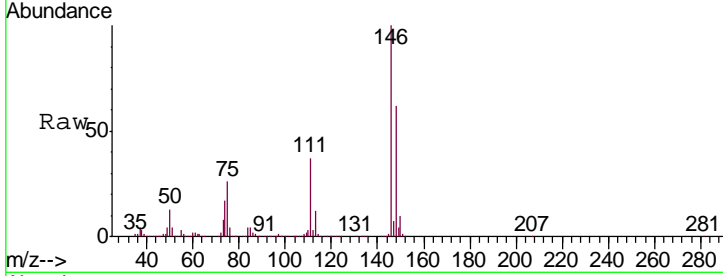

#88
 1,4-Dichlorobenzene
 Concen: 54.790 ug/l
 RT: 12.08 min Scan# 1803
 Delta R.T. -0.00 min
 Lab File: VX017241.D
 Acq: 08 Jul 2020 06:39

Tgt Ion	Resp	Lower	Upper
146	100		
111	38.7	19.5	58.5
148	65.1	31.9	95.7

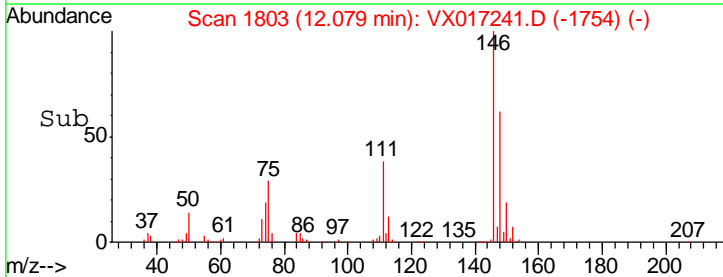
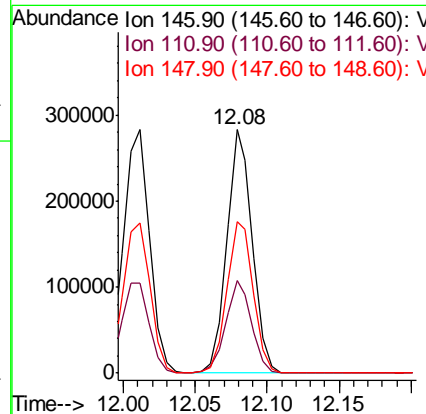
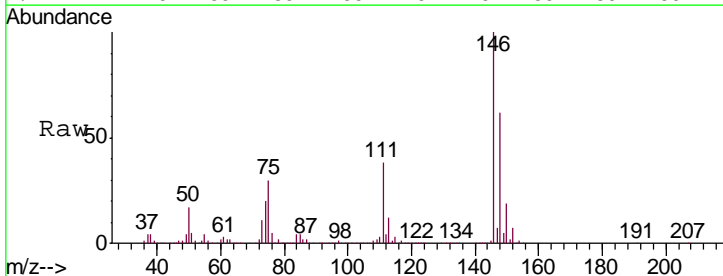

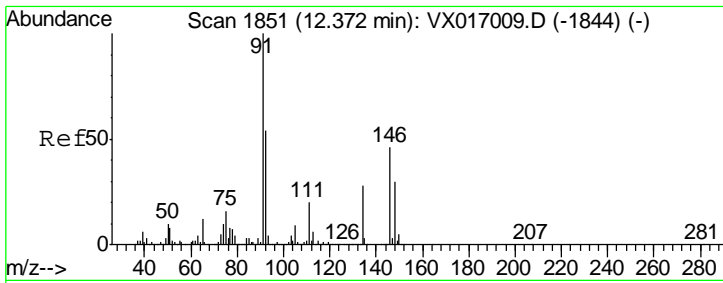

#89
 n-Butylbenzene
 Concen: 49.402 ug/l
 RT: 12.37 min Scan# 1851
 Delta R.T. -0.00 min
 Lab File: VX017241.D
 Acq: 08 Jul 2020 06:39

Instrument : MSVOA_X
 ClientSampled : 1004-MW-02MSD

Tgt Ion	Resp	Lower	Upper
91	100		
92	54.2	27.2	81.6
134	27.5	13.6	40.7

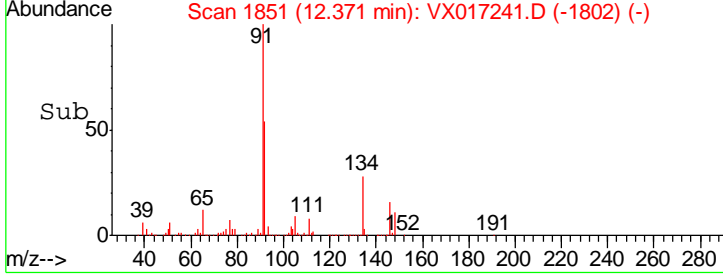
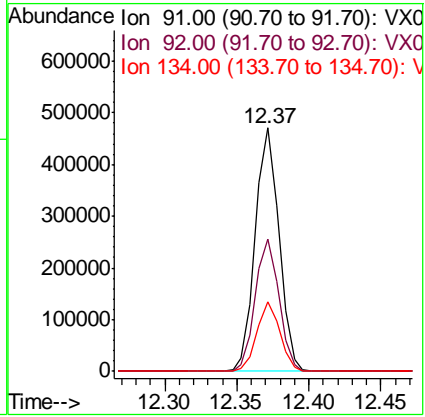
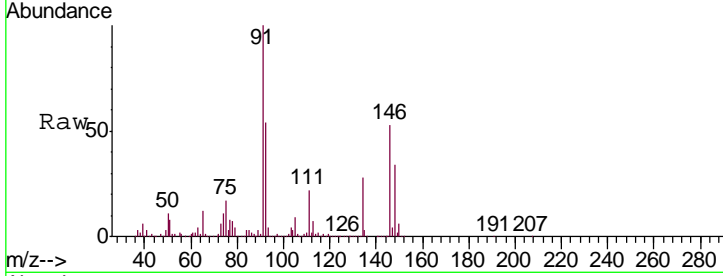

#90
 Hexachloroethane
 Concen: 52.200 ug/l
 RT: 12.58 min Scan# 1885
 Delta R.T. -0.00 min
 Lab File: VX017241.D
 Acq: 08 Jul 2020 06:39

Tgt Ion	Resp	Lower	Upper
117	100		
201	78.7	39.4	118.2

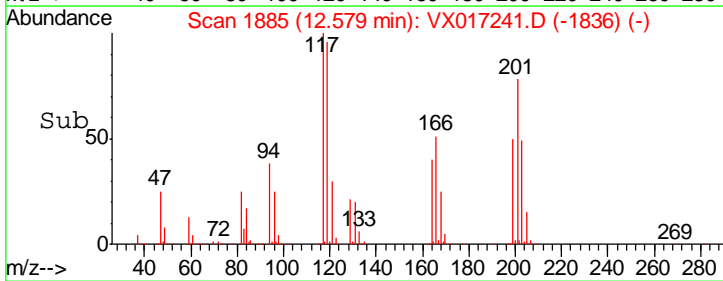
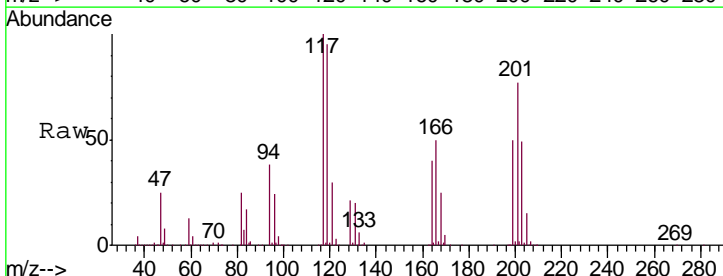
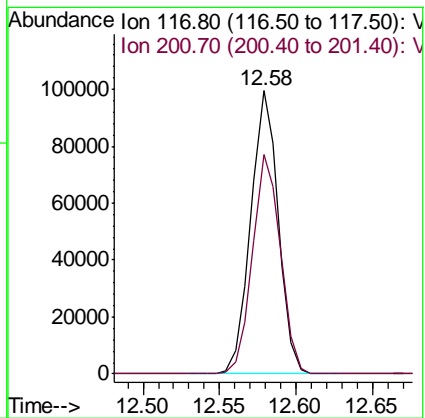
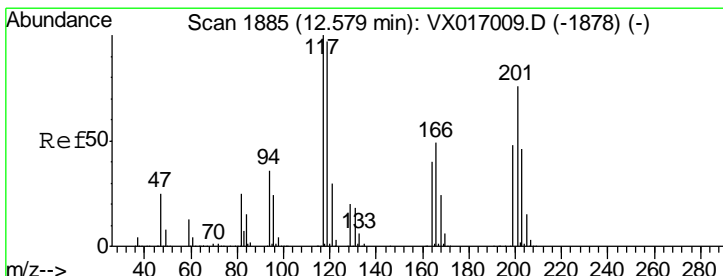

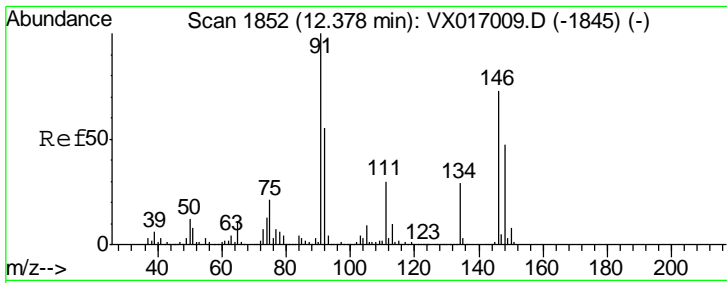

#91
 1,2-Dichlorobenzene
 Concen: 53.110 ug/l
 RT: 12.38 min Scan# 1852
 Delta R.T. -0.00 min
 Lab File: VX017241.D
 Acq: 08 Jul 2020 06:39

Instrument :
 MSVOA_X
 ClientSampled :
 1004-MW-02MSD

Tgt Ion	Resp	Lower	Upper
146	336392		
146	100		
111	40.1	20.6	61.9
148	63.8	32.4	97.2

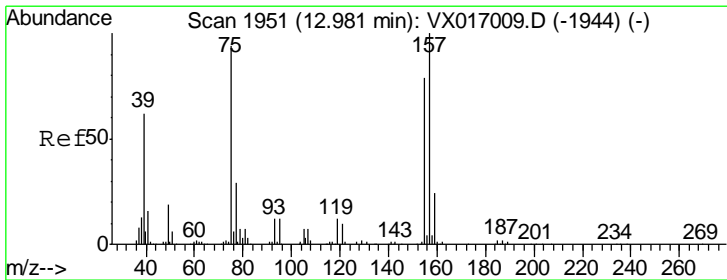
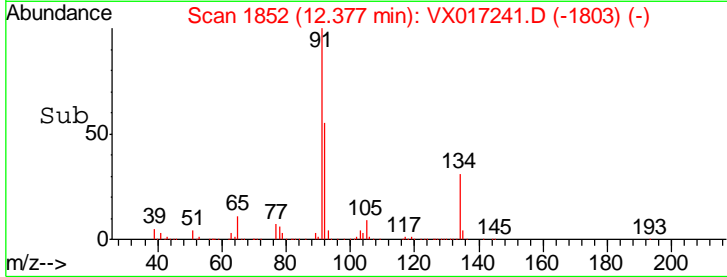
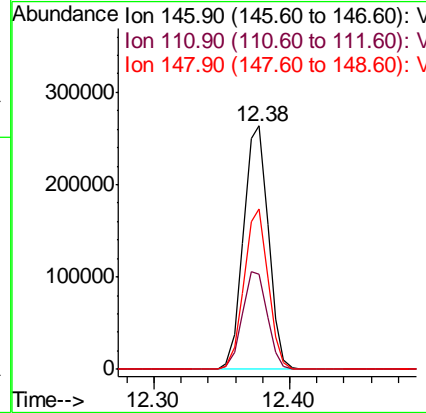
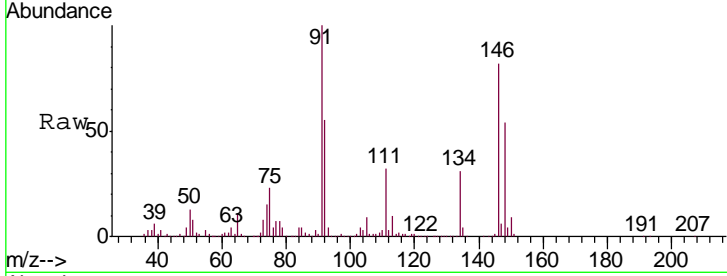

#92
 1,2-Dibromo-3-Chloropropane
 Concen: 51.964 ug/l
 RT: 12.98 min Scan# 1951
 Delta R.T. -0.00 min
 Lab File: VX017241.D
 Acq: 08 Jul 2020 06:39

Tgt Ion	Resp	Lower	Upper
75	52934		
75	100		
155	90.4	45.1	135.2
157	119.0	56.5	169.3

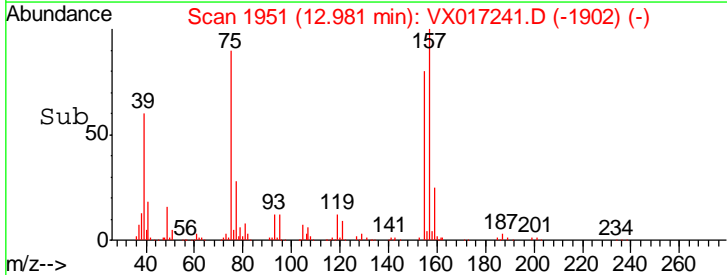
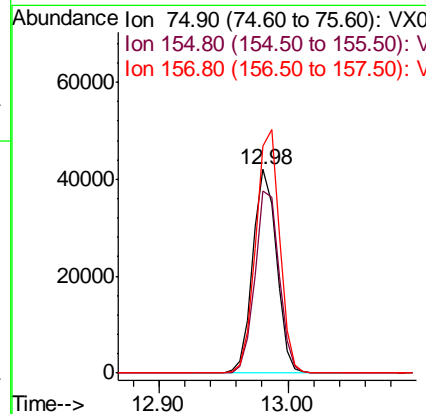
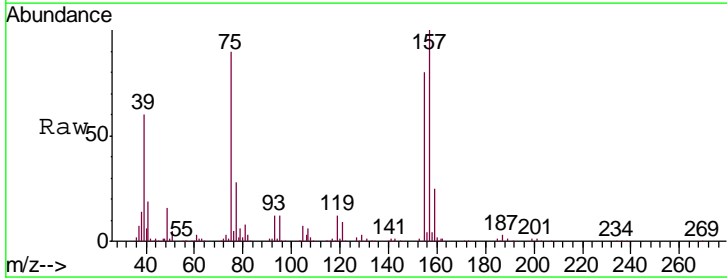

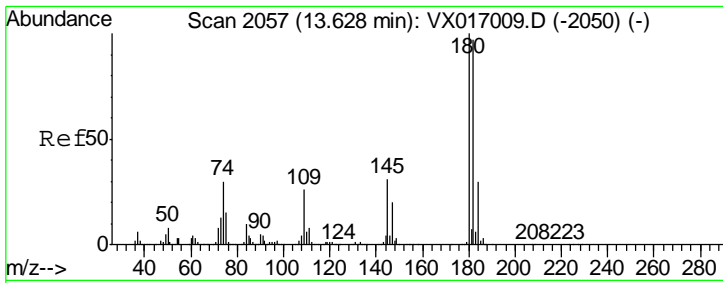

#93
 1,2,4-Trichlorobenzene
 Concen: 50.884 ug/l
 RT: 13.63 min Scan# 2057
 Delta R.T. -0.00 min
 Lab File: VX017241.D
 Acq: 08 Jul 2020 06:39

Instrument : MSVOA_X
 ClientSampled : 1004-MW-02MSD

Tgt Ion	Resp	Lower	Upper
180	219980		
182	93.6	47.3	141.9
145	30.6	15.4	46.2

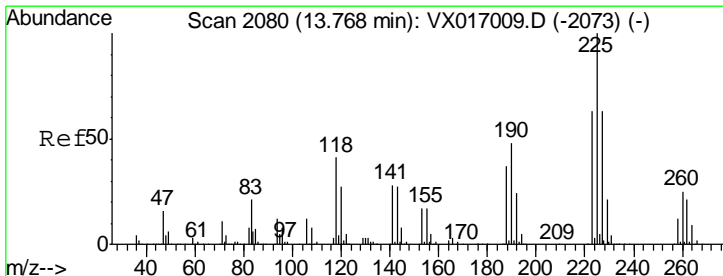
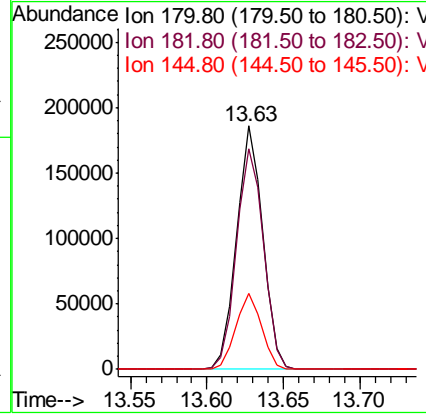
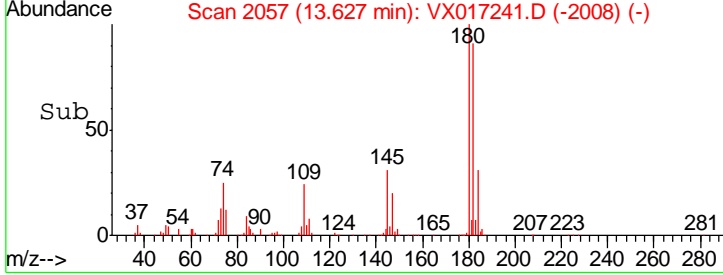
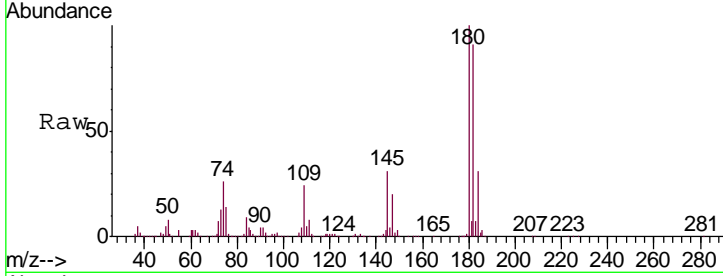

#94
 Hexachlorobutadiene
 Concen: 50.915 ug/l
 RT: 13.76 min Scan# 2079
 Delta R.T. -0.01 min
 Lab File: VX017241.D
 Acq: 08 Jul 2020 06:39

Tgt Ion	Resp	Lower	Upper
225	83563		
223	64.0	32.5	97.5
227	64.2	33.1	99.2

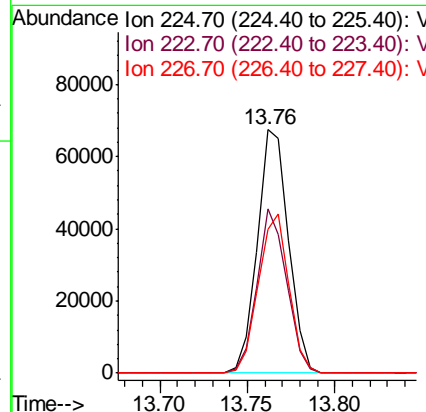
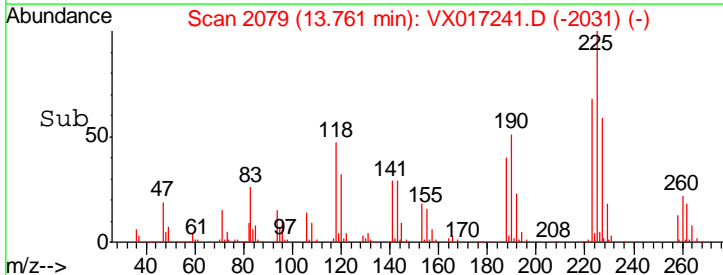
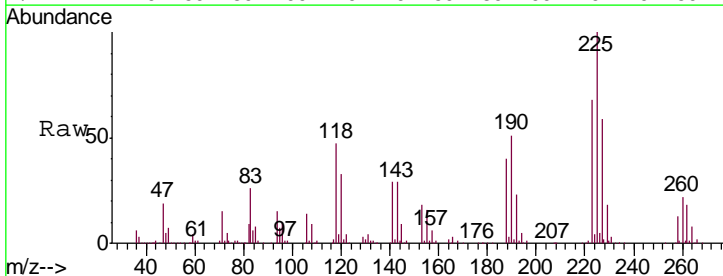

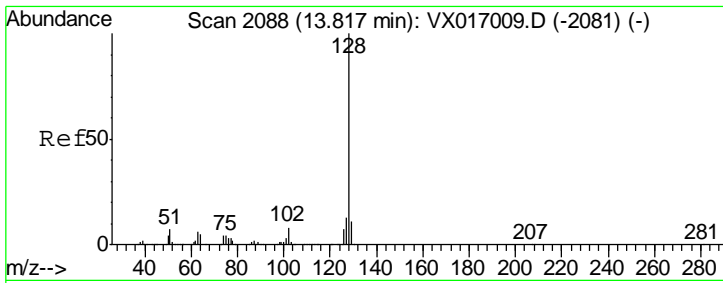

#95
 Naphthalene
 Concen: 54.490 ug/l
 RT: 13.82 min Scan# 2088
 Delta R.T. -0.00 min
 Lab File: VX017241.D
 Acq: 08 Jul 2020 06:39

Instrument : MSVOA_X
 ClientSampled : 1004-MW-02MSD

Tgt Ion	Resp	Lower	Upper
128	100		
127	12.3	10.2	15.4
129	10.6	8.7	13.1

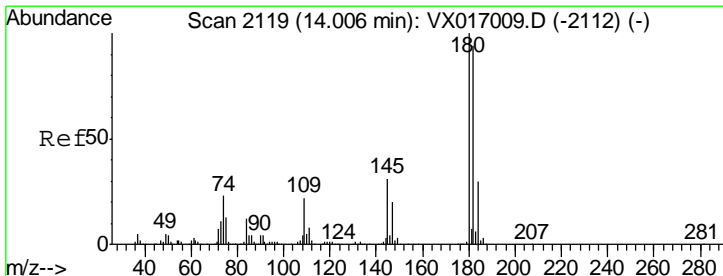
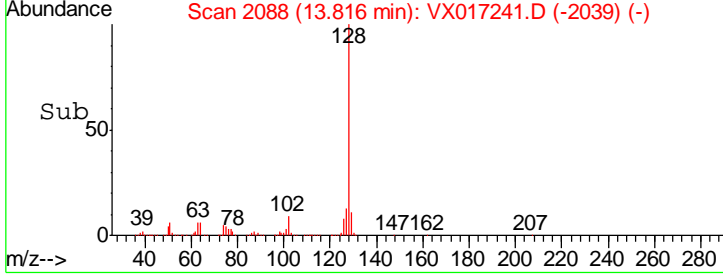
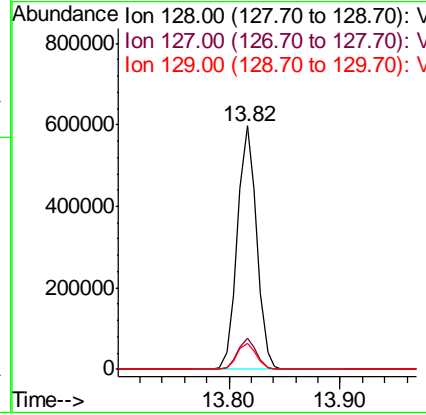
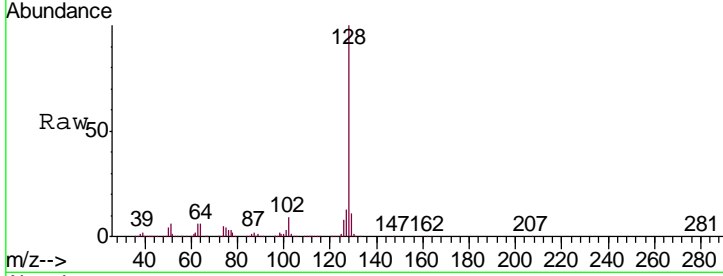

#96
 1,2,3-Trichlorobenzene
 Concen: 51.997 ug/l
 RT: 14.00 min Scan# 2118
 Delta R.T. -0.01 min
 Lab File: VX017241.D
 Acq: 08 Jul 2020 06:39

Tgt Ion	Resp	Lower	Upper
180	100		
182	96.9	47.1	141.4
145	33.4	16.6	49.7

