

Data Path : Z:\voasrv\HPCHEM1\MSVOA_X\Data\VX070925\
 Data File : VX046928.D
 Acq On : 09 Jul 2025 13:45
 Operator : JC/MD
 Sample : Q2126-07 0.75PPB
 Misc : 5.0mL/MSVOA_X/WATER
 ALS Vial : 10 Sample Multiplier: 1

Instrument :
 MSVOA_X
 ClientSampleId :
 LOD-MDL-WATER-01-QT2-2025

Quant Time: Jul 10 03:01:00 2025
 Quant Method : Z:\voasrv\HPCHEM1\MSVOA_X\Method\82X070225W.M
 Quant Title : SW846 8260
 QLast Update : Thu Jul 10 02:52:52 2025
 Response via : Initial Calibration

Manual Integrations
 APPROVED

Reviewed By :John Carlone 07/10/2025
 Supervised By :Mahesh Dadoda 07/10/2025

Compound	R.T.	QIon	Response	Conc	Units	Dev(Min)
Internal Standards						
1) Pentafluorobenzene	5.556	168	341153	50.000	ug/l	0.00
34) 1,4-Difluorobenzene	6.763	114	568844	50.000	ug/l	0.00
63) Chlorobenzene-d5	10.055	117	518466	50.000	ug/l	0.00
72) 1,4-Dichlorobenzene-d4	12.018	152	267613	50.000	ug/l	0.00
System Monitoring Compounds						
33) 1,2-Dichloroethane-d4	5.958	65	250312	55.539	ug/l	0.00
Spiked Amount	50.000	Range	78 - 117	Recovery	=	111.080%
35) Dibromofluoromethane	5.391	113	207698	53.789	ug/l	0.00
Spiked Amount	50.000	Range	75 - 124	Recovery	=	107.580%
50) Toluene-d8	8.646	98	714380	52.437	ug/l	0.00
Spiked Amount	50.000	Range	92 - 112	Recovery	=	104.880%
62) 4-Bromofluorobenzene	11.079	95	282469	54.554	ug/l	0.00
Spiked Amount	50.000	Range	83 - 123	Recovery	=	109.100%
Target Compounds						
						Qvalue
2) Dichlorodifluoromethane	1.184	85	2184	0.669	ug/l	98
3) Chloromethane	1.306	50	2677	0.751	ug/l	97
4) Vinyl Chloride	1.392	62	3050	0.786	ug/l	89
5) Bromomethane	1.629	94	2205	0.884	ug/l	93
6) Chloroethane	1.703	64	2261	0.882	ug/l #	83
7) Trichlorofluoromethane	1.910	101	4700	0.783	ug/l	98
8) Diethyl Ether	2.148	74	1585	0.742	ug/l	81
9) 1,1,2-Trichlorotrifluo...	2.343	101	2290	0.599	ug/l #	75
10) Methyl Iodide	2.471	142	2990	0.718	ug/l	98
11) Tert butyl alcohol	2.958	59	1004m	3.397	ug/l	
12) 1,1-Dichloroethene	2.337	96	2560	0.692	ug/l	90
13) Acrolein	2.251	56	1454	4.119	ug/l #	80
14) Allyl chloride	2.678	41	4808	0.730	ug/l	97
15) Acrylonitrile	3.086	53	5852	3.424	ug/l	97
16) Acetone	2.385	43	5727	4.091	ug/l	95
17) Carbon Disulfide	2.526	76	7812	0.805	ug/l	98
18) Methyl Acetate	2.721	43	2828	0.766	ug/l	96
19) Methyl tert-butyl Ether	3.123	73	7853	0.752	ug/l	99
20) Methylene Chloride	2.800	84	32142	7.764	ug/l	97
21) trans-1,2-Dichloroethene	3.111	96	3082	0.814	ug/l #	75
22) Diisopropyl ether	3.763	45	9425	0.741	ug/l #	37
23) Vinyl Acetate	3.739	43	31669	3.322	ug/l	96
24) 1,1-Dichloroethane	3.623	63	5555	0.765	ug/l	97
25) 2-Butanone	4.617	43	6841m	3.663	ug/l	
26) 2,2-Dichloropropane	4.483	77	3973	0.736	ug/l #	76
27) cis-1,2-Dichloroethene	4.501	96	3326	0.720	ug/l	84
28) Bromochloromethane	4.915	49	2599	0.726	ug/l #	95
29) Tetrahydrofuran	5.019	42	4103	3.446	ug/l #	45
30) Chloroform	5.110	83	6051	0.816	ug/l #	76
31) Cyclohexane	5.482	56	5392	0.837	ug/l #	84
32) 1,1,1-Trichloroethane	5.391	97	5226	0.844	ug/l #	52
36) 1,1-Dichloropropene	5.714	75	4492	0.862	ug/l	84
37) Ethyl Acetate	4.781	43	4266m	0.961	ug/l	
38) Carbon Tetrachloride	5.684	117	5099	0.926	ug/l #	70
39) Methylcyclohexane	7.378	83	4616	0.708	ug/l #	93
40) Benzene	6.043	78	11435	0.726	ug/l	95

Data Path : Z:\voasrv\HPCHEM1\MSVOA_X\Data\VX070925\
 Data File : VX046928.D
 Acq On : 09 Jul 2025 13:45
 Operator : JC/MD
 Sample : Q2126-07 0.75PPB
 Misc : 5.0mL/MSVOA_X/WATER
 ALS Vial : 10 Sample Multiplier: 1

Instrument :
 MSVOA_X
 ClientSampleId :
 LOD-MDL-WATER-01-QT2-2025

Manual Integrations
 APPROVED

Reviewed By : John Carlone 07/10/2025
 Supervised By : Mahesh Dadoda 07/10/2025

Quant Time: Jul 10 03:01:00 2025
 Quant Method : Z:\voasrv\HPCHEM1\MSVOA_X\Method\82X070225W.M
 Quant Title : SW846 8260
 QLast Update : Thu Jul 10 02:52:52 2025
 Response via : Initial Calibration

Compound	R.T.	QIon	Response	Conc	Units	Dev(Min)
41) Methacrylonitrile	4.952	41	1671m	0.706	ug/l	
42) 1,2-Dichloroethane	6.098	62	4749	0.888	ug/l	95
43) Isopropyl Acetate	6.354	43	4300	0.633	ug/l #	76
44) Trichloroethene	7.141	130	3254	0.793	ug/l	74
45) 1,2-Dichloropropane	7.433	63	3023	0.759	ug/l #	84
46) Dibromomethane	7.598	93	2231	0.809	ug/l	92
47) Bromodichloromethane	7.829	83	4543	0.771	ug/l #	92
48) Methyl methacrylate	7.726	41	2956m	0.842	ug/l	
49) 1,4-Dioxane	7.689	88	543m	13.354	ug/l	
51) 4-Methyl-2-Pentanone	8.579	43	13707	3.417	ug/l	94
52) Toluene	8.720	92	7563	0.775	ug/l	100
53) t-1,3-Dichloropropene	8.988	75	3578	0.681	ug/l #	79
54) cis-1,3-Dichloropropene	8.372	75	3899	0.650	ug/l	97
55) 1,1,2-Trichloroethane	9.159	97	2672	0.735	ug/l #	92
56) Ethyl methacrylate	9.134	69	3060	0.608	ug/l #	85
57) 1,3-Dichloropropane	9.311	76	4829	0.771	ug/l	100
58) 2-Chloroethyl Vinyl ether	8.250	63	9196	3.242	ug/l	97
59) 2-Hexanone	9.445	43	9332m	3.508	ug/l	
60) Dibromochloromethane	9.524	129	3136	0.720	ug/l	99
61) 1,2-Dibromoethane	9.616	107	2608	0.714	ug/l	96
64) Tetrachloroethene	9.274	164	2870	0.831	ug/l	90
65) Chlorobenzene	10.079	112	9548	0.852	ug/l	97
66) 1,1,1,2-Tetrachloroethane	10.164	131	2870	0.762	ug/l #	65
67) Ethyl Benzene	10.195	91	14056	0.732	ug/l	96
68) m/p-Xylenes	10.305	106	10717	1.482	ug/l	97
69) o-Xylene	10.640	106	5154	0.738	ug/l	94
70) Styrene	10.664	104	7637	0.639	ug/l	90
71) Bromoform	10.805	173	2324	0.829	ug/l #	92
73) Isopropylbenzene	10.963	105	13115	0.697	ug/l	97
74) N-amyl acetate	10.847	43	4383	0.686	ug/l #	92
75) 1,1,2,2-Tetrachloroethane	11.213	83	3860	0.746	ug/l	99
76) 1,2,3-Trichloropropane	11.243	75	2476m	0.599	ug/l	
77) Bromobenzene	11.195	156	3663	0.782	ug/l	98
78) n-propylbenzene	11.304	91	16390	0.723	ug/l	97
79) 2-Chlorotoluene	11.365	91	9616	0.718	ug/l	100
80) 1,3,5-Trimethylbenzene	11.451	105	10923	0.715	ug/l	98
81) trans-1,4-Dichloro-2-b...	11.018	75	635m	0.412	ug/l	
82) 4-Chlorotoluene	11.457	91	12039	0.779	ug/l	98
83) tert-Butylbenzene	11.713	119	10308	0.653	ug/l	91
84) 1,2,4-Trimethylbenzene	11.749	105	10704	0.693	ug/l	96
85) sec-Butylbenzene	11.890	105	14101	0.708	ug/l	99
86) p-Isopropyltoluene	12.012	119	11425	0.685	ug/l	90
87) 1,3-Dichlorobenzene	11.969	146	6825	0.779	ug/l	99
88) 1,4-Dichlorobenzene	12.036	146	7706m	0.845	ug/l	
89) n-Butylbenzene	12.335	91	10525	0.672	ug/l	98
90) Hexachloroethane	12.536	117	2087	0.706	ug/l	93
91) 1,2-Dichlorobenzene	12.335	146	6290	0.741	ug/l	93
92) 1,2-Dibromo-3-Chloropr...	12.944	75	555	0.613	ug/l	97
93) 1,2,4-Trichlorobenzene	13.591	180	4252	0.737	ug/l	96
94) Hexachlorobutadiene	13.725	225	1817	0.835	ug/l	96
95) Naphthalene	13.780	128	8999	0.592	ug/l	95
96) 1,2,3-Trichlorobenzene	13.963	180	3943	0.723	ug/l	99

Data Path : Z:\voasrv\HPCHEM1\MSVOA_X\Data\VX070925\
Data File : VX046928.D
Acq On : 09 Jul 2025 13:45
Operator : JC/MD
Sample : Q2126-07 0.75PPB
Misc : 5.0mL/MSVOA_X/WATER
ALS Vial : 10 Sample Multiplier: 1

Instrument :
MSVOA_X
ClientSampleId :
LOD-MDL-WATER-01-QT2-2025

Quant Time: Jul 10 03:01:00 2025
Quant Method : Z:\voasrv\HPCHEM1\MSVOA_X\Method\82X070225W.M
Quant Title : SW846 8260
QLast Update : Thu Jul 10 02:52:52 2025
Response via : Initial Calibration

Manual Integrations
APPROVED
Reviewed By :John Carlone 07/10/2025
Supervised By :Mahesh Dadoda 07/10/2025

Compound	R.T.	QIon	Response	Conc	Units	Dev(Min)
----------	------	------	----------	------	-------	----------

(#) = qualifier out of range (m) = manual integration (+) = signals summed

Data Path : Z:\voasrv\HPCHEM1\MSVOA_X\Data\VX070925\
 Data File : VX046928.D
 Acq On : 09 Jul 2025 13:45
 Operator : JC/MD
 Sample : Q2126-07 0.75PPB
 Misc : 5.0mL/MSVOA_X/WATER
 ALS Vial : 10 Sample Multiplier: 1

Instrument :
 MSVOA_X
Client Sample Id :
 LOD-MDL-WATER-01-QT2-2025

Quant Time: Jul 10 03:01:00 2025
 Quant Method : Z:\voasrv\HPCHEM1\MSVOA_X\Method\82X070225W.M
 Quant Title : SW846 8260
 QLast Update : Thu Jul 10 02:52:52 2025
 Response via : Initial Calibration

Manual Integrations
APPROVED
 Reviewed By :John Carlone 07/10/2025
 Supervised By :Mahesh Dadoda 07/10/2025

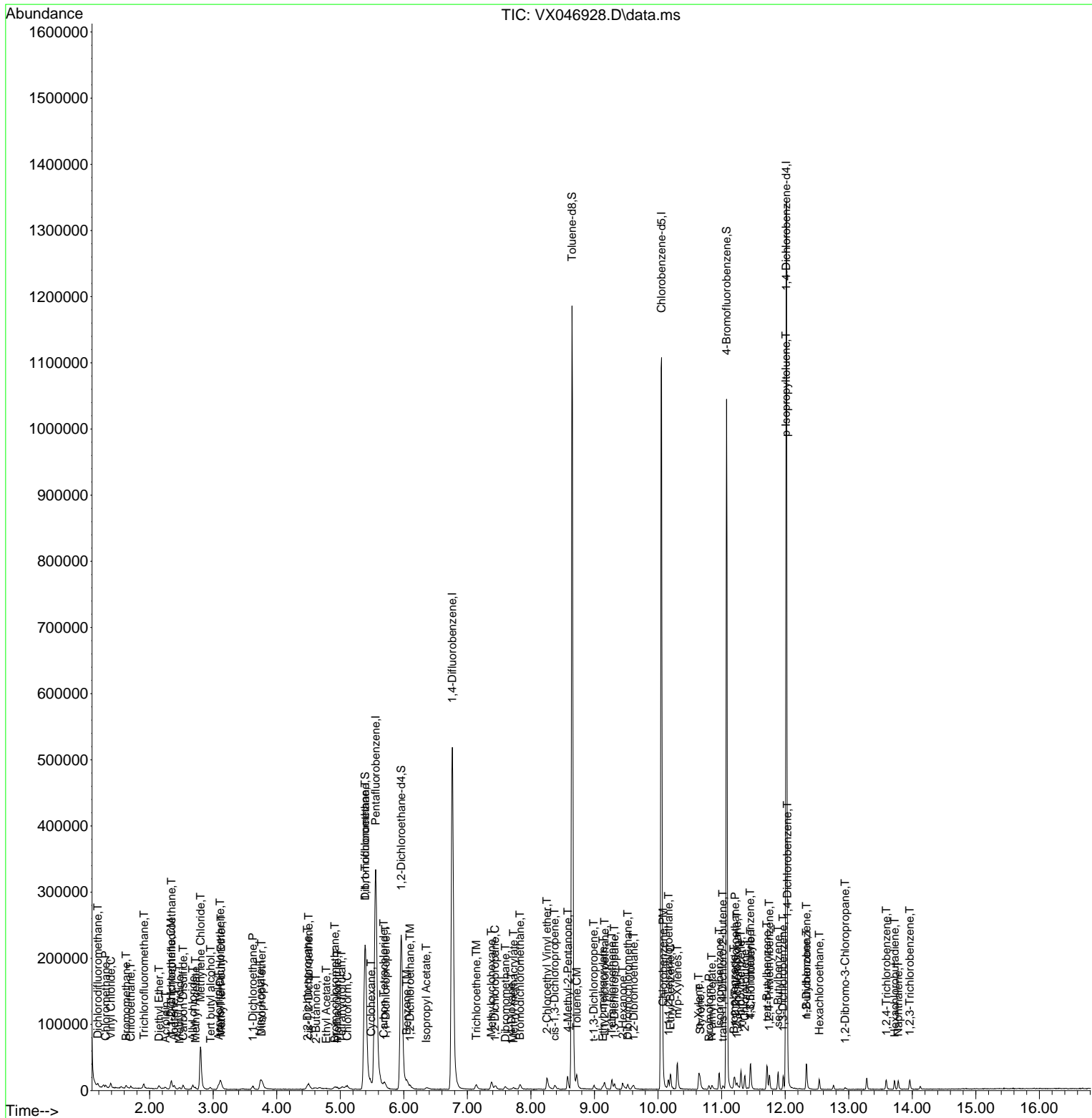

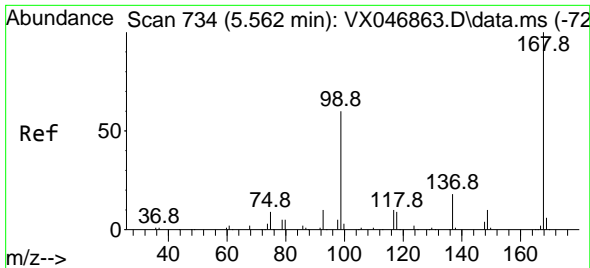

#1
 Pentafluorobenzene
 Concen: 50.000 ug/l
 RT: 5.556 min Scan# 71
 Delta R.T. -0.006 min
 Lab File: VX046928.D
 Acq: 09 Jul 2025 13:45

Instrument : MSVOA_X
 ClientSampleId : LOD-MDL-WATER-01-QT2-2025

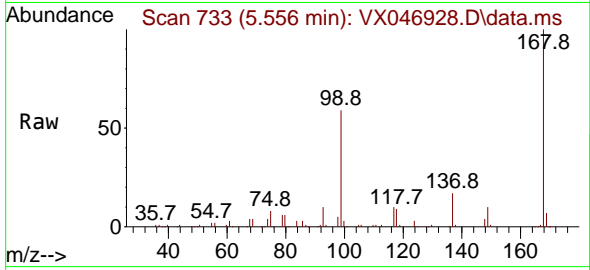

Tgt Ion: 168 Resp: 34115
 Ion Ratio Lower Upper
 168 100
 99 59.2 48.8 73.2

Manual Integrations
 APPROVED

Reviewed By :John Carlone 07/10/2025
 Supervised By :Mahesh Dadoda 07/10/2025

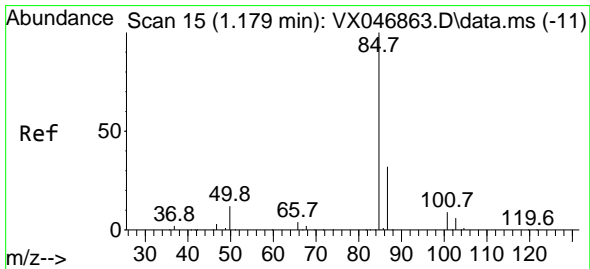
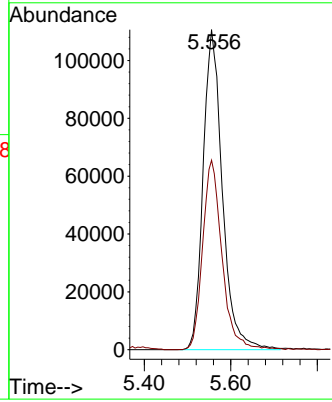
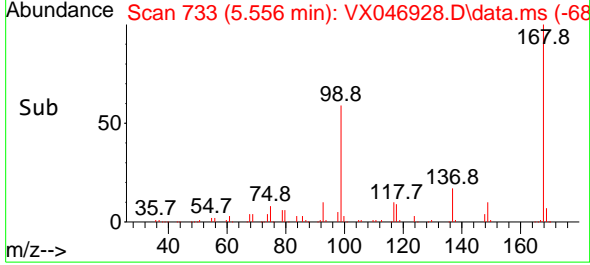

#2
 Dichlorodifluoromethane
 Concen: 0.669 ug/l
 RT: 1.184 min Scan# 16
 Delta R.T. 0.006 min
 Lab File: VX046928.D
 Acq: 09 Jul 2025 13:45

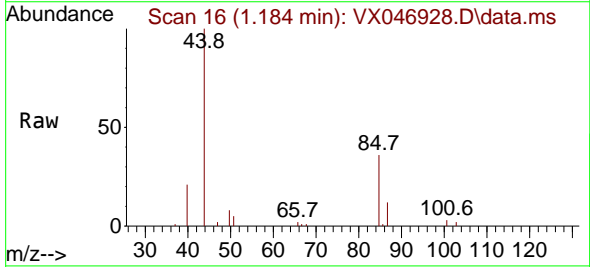

Tgt Ion: 85 Resp: 2184
 Ion Ratio Lower Upper
 85 100
 87 33.2 16.0 47.9

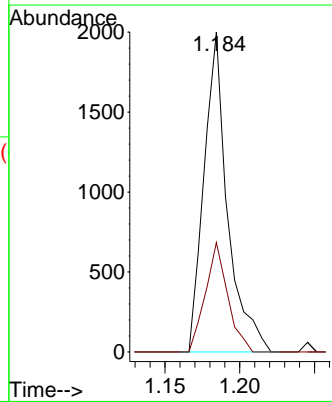
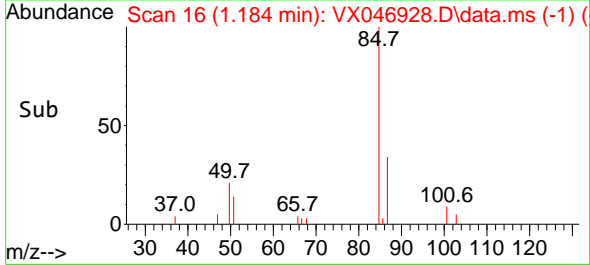

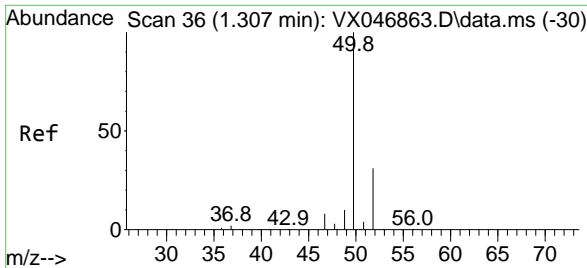

#3
 Chloromethane
 Concen: 0.751 ug/l
 RT: 1.306 min Scan# 30
 Delta R.T. -0.000 min
 Lab File: VX046928.D
 Acq: 09 Jul 2025 13:45

Instrument : MSVOA_X
 ClientSampleId : LOD-MDL-WATER-01-QT2-2025

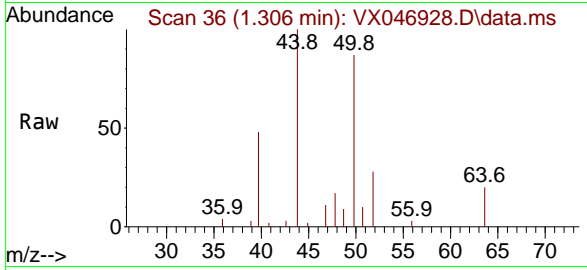

Tgt Ion: 50 Resp: 267
 Ion Ratio Lower Upper
 50 100
 52 32.7 25.0 37.4

Manual Integrations
 APPROVED

Reviewed By :John Carlone 07/10/2025
 Supervised By :Mahesh Dadoda 07/10/2025

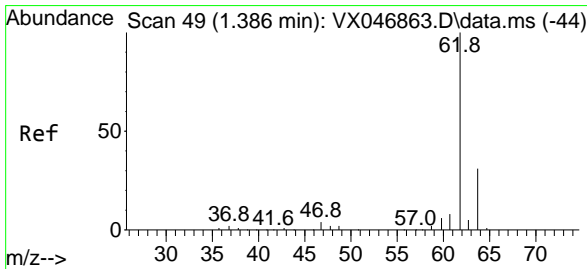
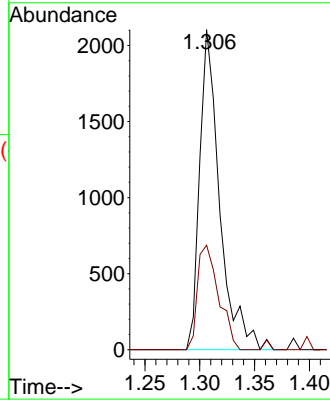
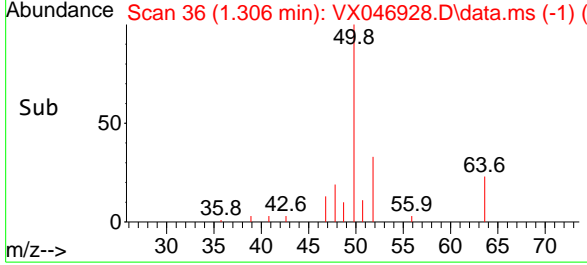

#4
 Vinyl Chloride
 Concen: 0.786 ug/l
 RT: 1.392 min Scan# 50
 Delta R.T. 0.006 min
 Lab File: VX046928.D
 Acq: 09 Jul 2025 13:45

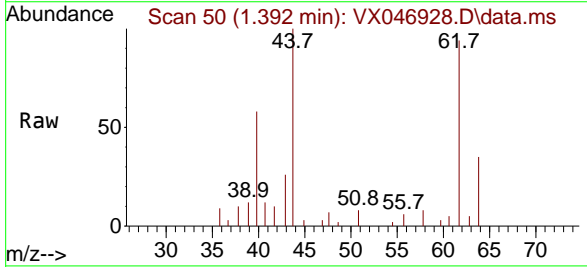

Tgt Ion: 62 Resp: 3050
 Ion Ratio Lower Upper
 62 100
 64 37.1 25.0 37.4

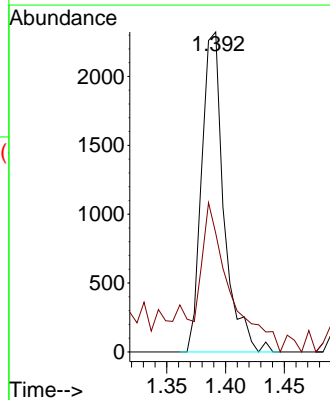
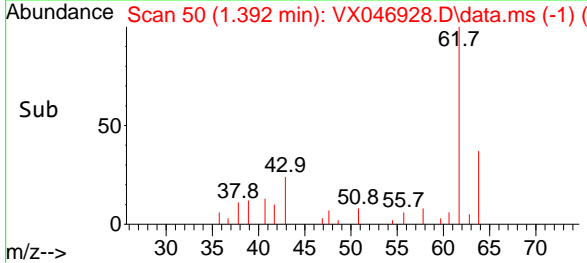

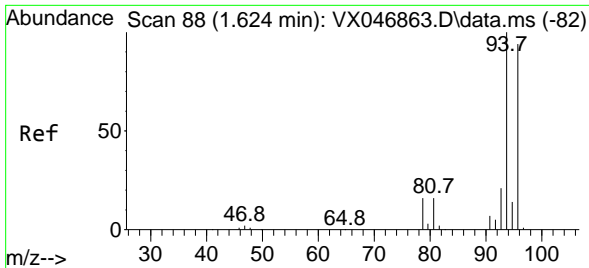

#5
 Bromomethane
 Concen: 0.884 ug/l
 RT: 1.629 min Scan# 89
 Delta R.T. 0.006 min
 Lab File: VX046928.D
 Acq: 09 Jul 2025 13:45

Instrument : MSVOA_X
 ClientSampleId : LOD-MDL-WATER-01-QT2-2025

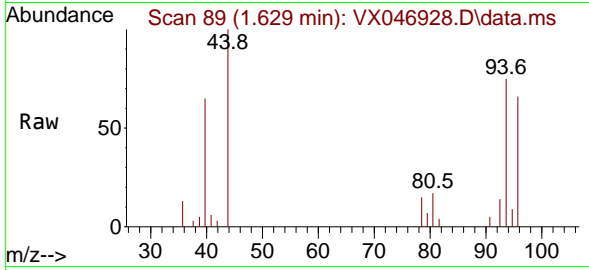

Tgt Ion: 94 Resp: 220
 Ion Ratio Lower Upper
 94 100
 96 87.8 75.5 113.3

Manual Integrations
APPROVED
 Reviewed By :John Carlone 07/10/2025
 Supervised By :Mahesh Dadoda 07/10/2025

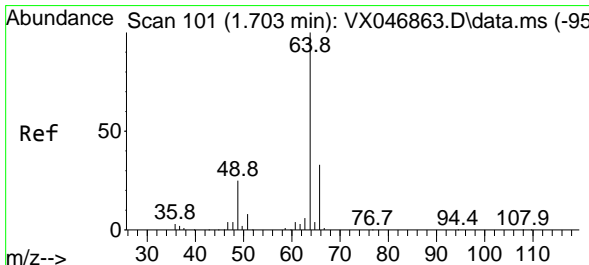
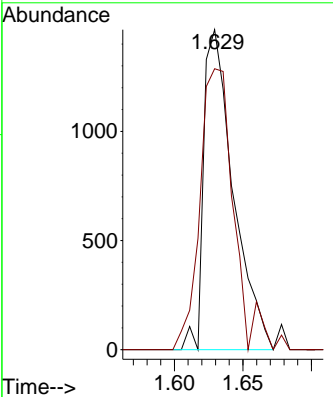
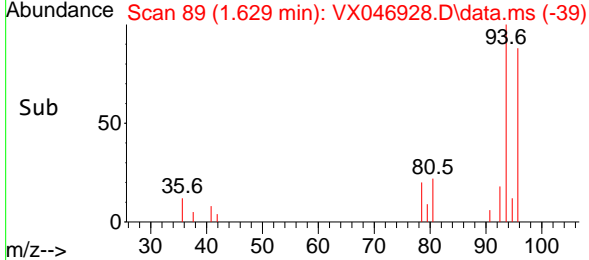

#6
 Chloroethane
 Concen: 0.882 ug/l
 RT: 1.703 min Scan# 101
 Delta R.T. -0.000 min
 Lab File: VX046928.D
 Acq: 09 Jul 2025 13:45

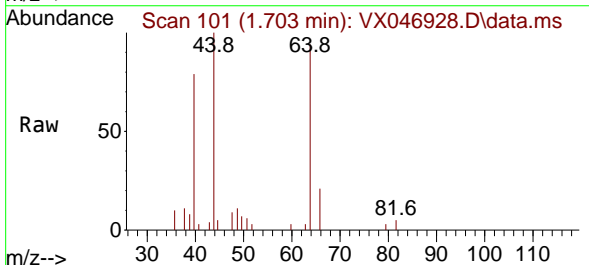

Tgt Ion: 64 Resp: 2261
 Ion Ratio Lower Upper
 64 100
 66 23.1 26.4 39.6#

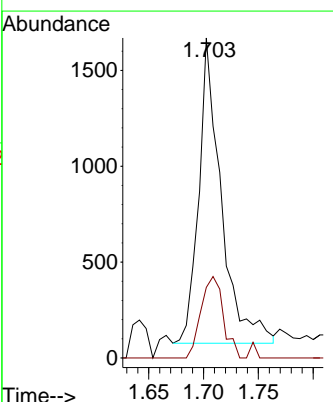
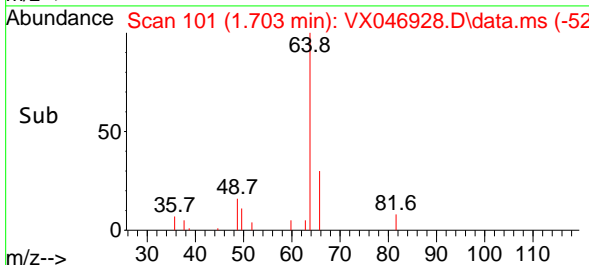

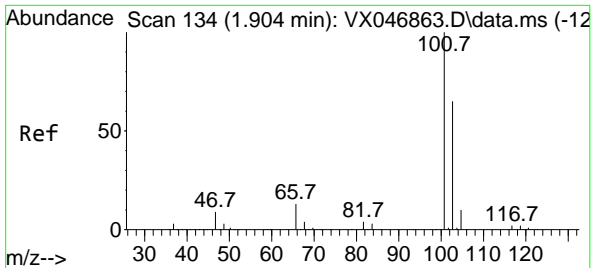

#7
 Trichlorofluoromethane
 Concen: 0.783 ug/l
 RT: 1.910 min Scan# 11
 Delta R.T. 0.006 min
 Lab File: VX046928.D
 Acq: 09 Jul 2025 13:45

Instrument : MSVOA_X
 ClientSampleId : LOD-MDL-WATER-01-QT2-2025

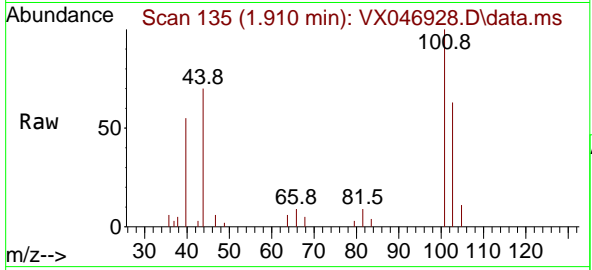

Tgt Ion: 101 Resp: 4700
 Ion Ratio Lower Upper
 101 100
 103 63.5 51.9 77.9

Manual Integrations
APPROVED
 Reviewed By : John Carlone 07/10/2025
 Supervised By : Mahesh Dadoda 07/10/2025

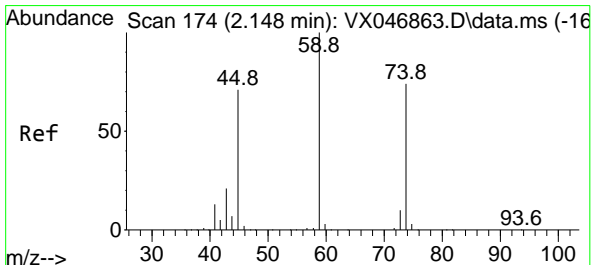
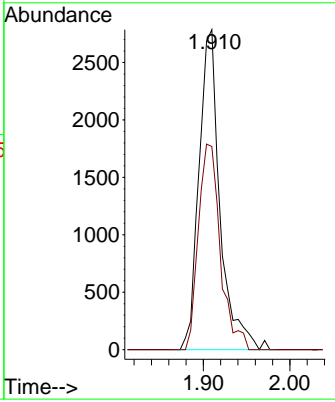
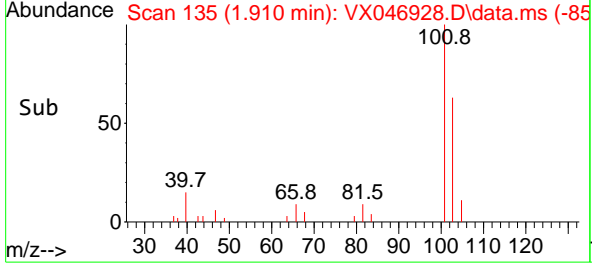

#8
 Diethyl Ether
 Concen: 0.742 ug/l
 RT: 2.148 min Scan# 174
 Delta R.T. -0.000 min
 Lab File: VX046928.D
 Acq: 09 Jul 2025 13:45

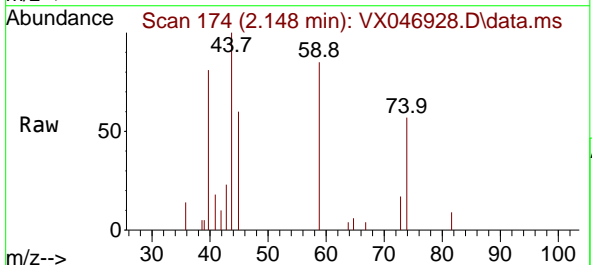

Tgt Ion: 74 Resp: 1585
 Ion Ratio Lower Upper
 74 100
 45 120.7 50.7 152.1

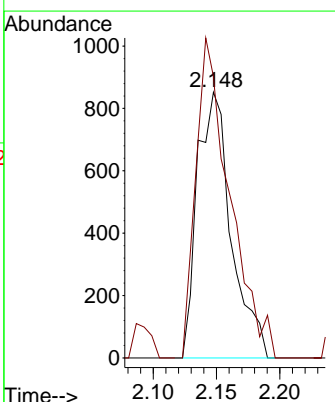
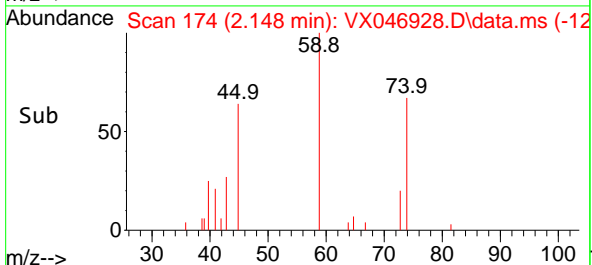

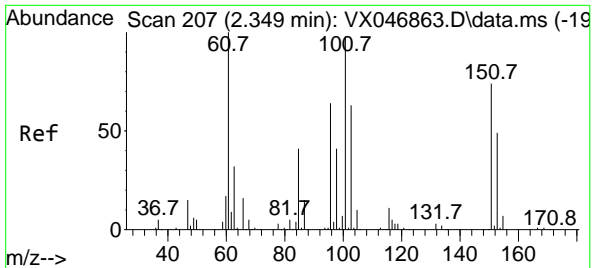

#9
 1,1,2-Trichlorotrifluoroethane
 Concen: 0.599 ug/l
 RT: 2.343 min Scan# 206
 Delta R.T. -0.007 min
 Lab File: VX046928.D
 Acq: 09 Jul 2025 13:45

Instrument : MSVOA_X
 Client Sample Id : LOD-MDL-WATER-01-QT2-2025

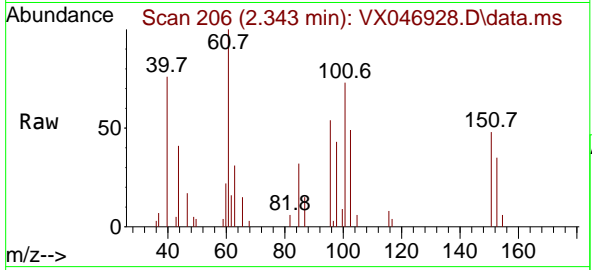

Tgt Ion: 101 Resp: 2290

Ion	Ratio	Lower	Upper
101	100		
85	54.2	34.3	51.5
151	100.1	59.9	89.9

Manual Integrations
APPROVED

Reviewed By : John Carlone 07/10/2025
 Supervised By : Mahesh Dadoda 07/10/2025

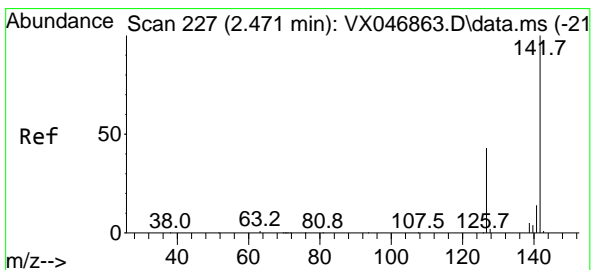
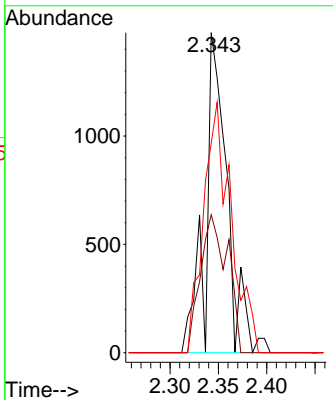
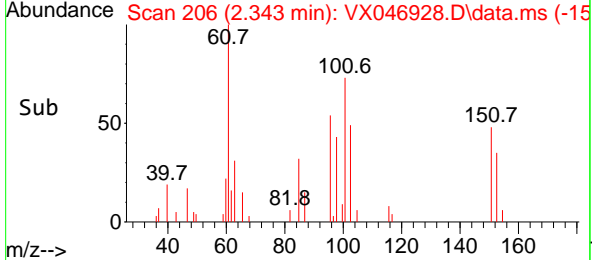

#10
 Methyl Iodide
 Concen: 0.718 ug/l
 RT: 2.471 min Scan# 227
 Delta R.T. -0.000 min
 Lab File: VX046928.D
 Acq: 09 Jul 2025 13:45

Tgt Ion: 142 Resp: 2990

Ion	Ratio	Lower	Upper
142	100		
127	44.7	34.9	52.3
141	14.5	11.1	16.7

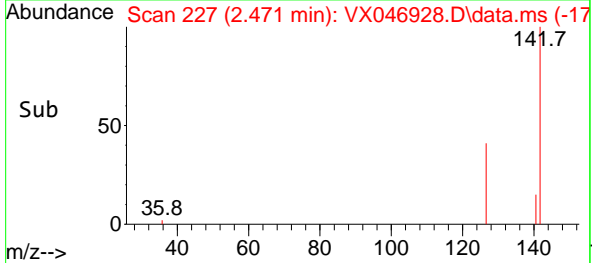
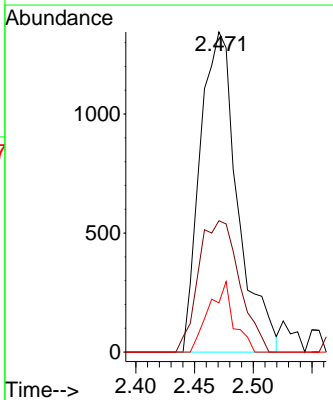
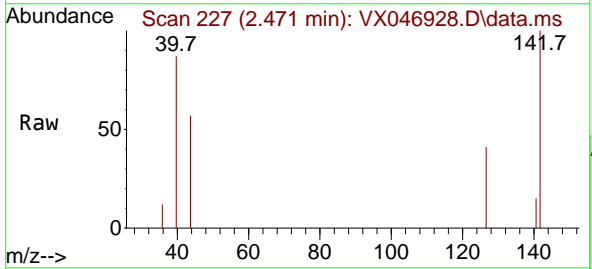

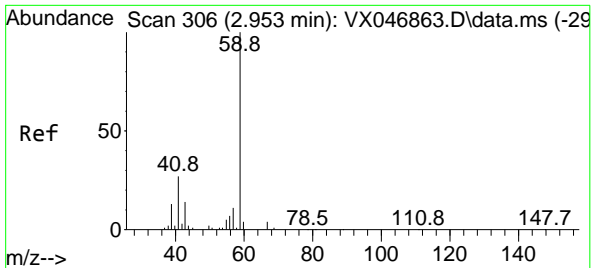

#11
 Tert butyl alcohol
 Concen: 3.397 ug/l m
 RT: 2.958 min Scan# 30
 Delta R.T. 0.006 min
 Lab File: VX046928.D
 Acq: 09 Jul 2025 13:45

Instrument :
 MSVOA_X
ClientSampleId :
 LOD-MDL-WATER-01-QT2-2025

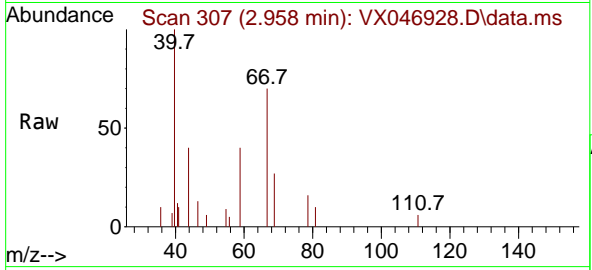

Tgt Ion: 59 Resp: 100
 Ion Ratio Lower Upper
 59 100
 57 0.0 8.5 12.7

Manual Integrations
APPROVED
 Reviewed By :John Carlone 07/10/2025
 Supervised By :Mahesh Dadoda 07/10/2025

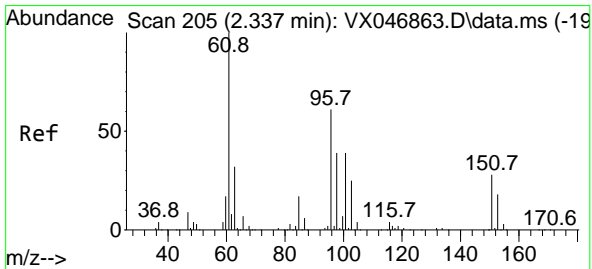
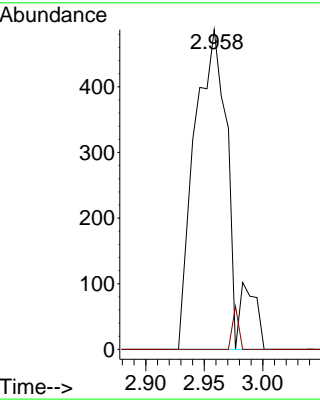
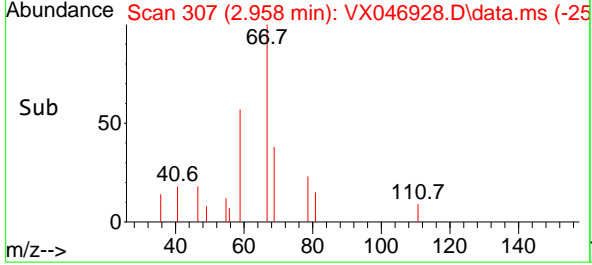

#12
 1,1-Dichloroethene
 Concen: 0.692 ug/l
 RT: 2.337 min Scan# 205
 Delta R.T. -0.000 min
 Lab File: VX046928.D
 Acq: 09 Jul 2025 13:45

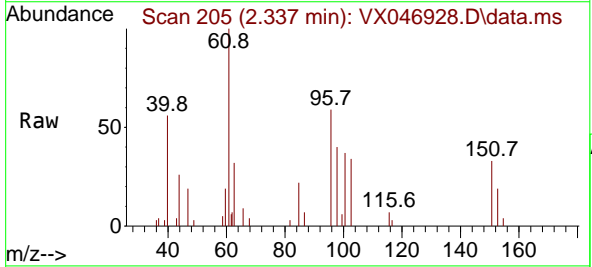

Tgt Ion: 96 Resp: 2560
 Ion Ratio Lower Upper
 96 100
 61 179.4 130.2 195.4
 98 67.5 51.3 76.9

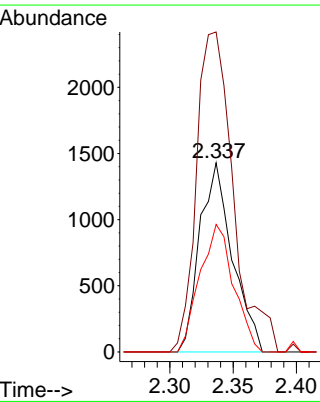
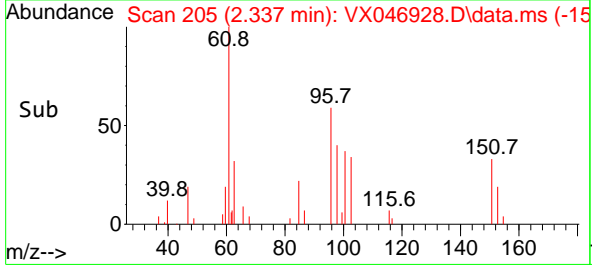

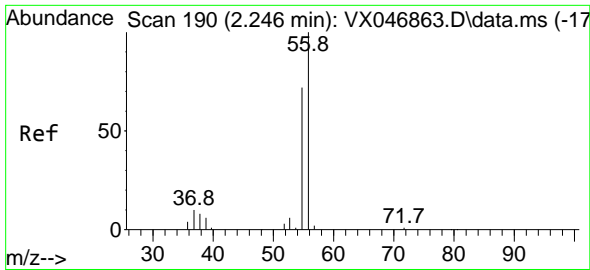

#13
 Acrolein
 Concen: 4.119 ug/l
 RT: 2.251 min Scan# 190
 Delta R.T. 0.005 min
 Lab File: VX046928.D
 Acq: 09 Jul 2025 13:45

Instrument : MSVOA_X
 Client Sample Id : LOD-MDL-WATER-01-QT2-2025

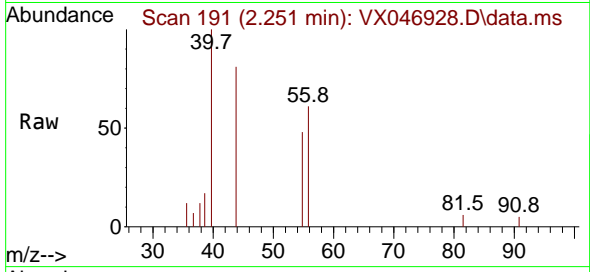

Tgt Ion: 56 Resp: 1454
 Ion Ratio Lower Upper
 56 100
 55 85.9 55.5 83.3

Manual Integrations
 APPROVED

Reviewed By :John Carlone 07/10/2025
 Supervised By :Mahesh Dadoda 07/10/2025

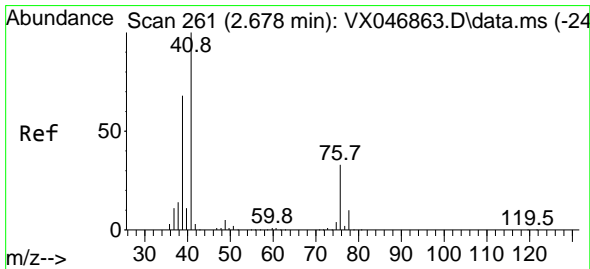
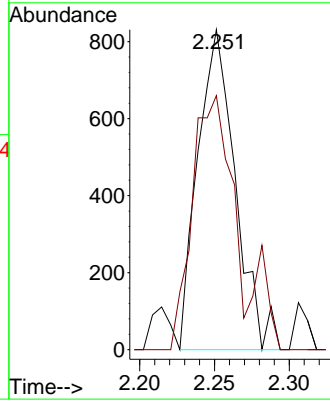
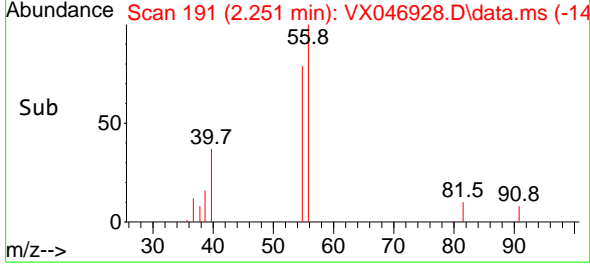

#14
 Allyl chloride
 Concen: 0.730 ug/l
 RT: 2.678 min Scan# 261
 Delta R.T. -0.000 min
 Lab File: VX046928.D
 Acq: 09 Jul 2025 13:45

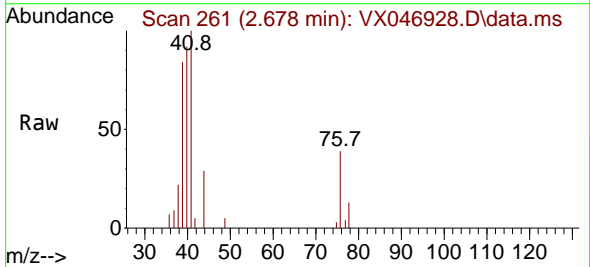

Tgt Ion: 41 Resp: 4808
 Ion Ratio Lower Upper
 41 100
 39 67.0 52.0 78.0
 76 34.6 26.2 39.2

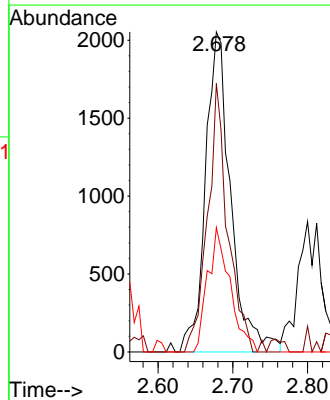
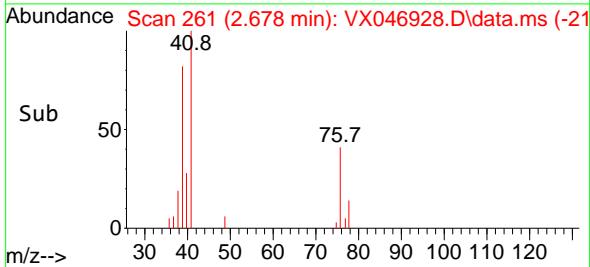

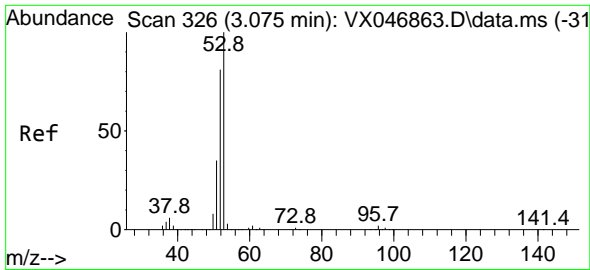

#15
 Acrylonitrile
 Concen: 3.424 ug/l
 RT: 3.086 min Scan# 31
 Delta R.T. 0.012 min
 Lab File: VX046928.D
 Acq: 09 Jul 2025 13:45

Instrument : MSVOA_X
 ClientSampleId : LOD-MDL-WATER-01-QT2-2025

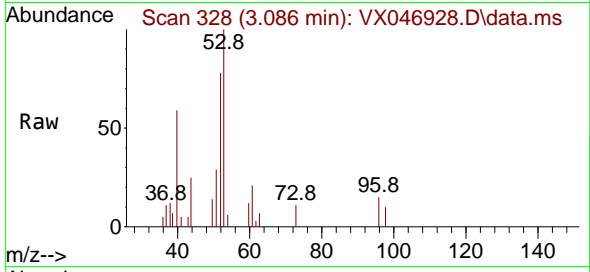

Tgt Ion: 53 Resp: 585
 Ion Ratio Lower Upper
 53 100
 52 85.0 66.0 99.0
 51 33.8 28.6 43.0

Manual Integrations
 APPROVED

Reviewed By :John Carlone 07/10/2025
 Supervised By :Mahesh Dadoda 07/10/2025

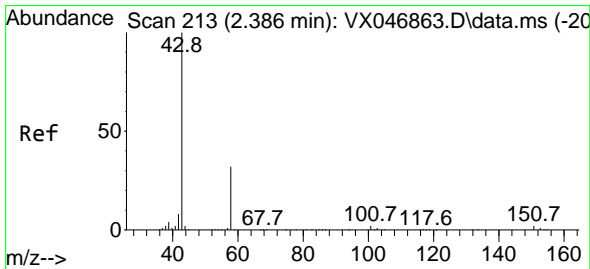
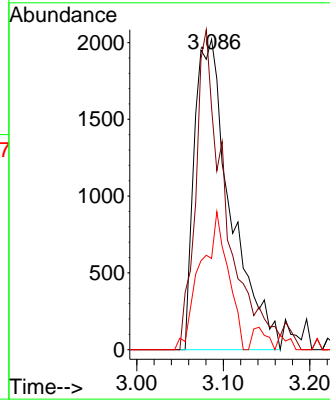
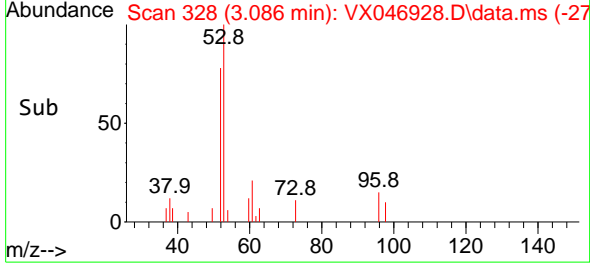

#16
 Acetone
 Concen: 4.091 ug/l
 RT: 2.385 min Scan# 213
 Delta R.T. -0.000 min
 Lab File: VX046928.D
 Acq: 09 Jul 2025 13:45

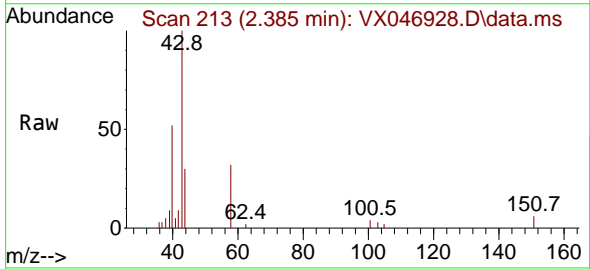

Tgt Ion: 43 Resp: 5727
 Ion Ratio Lower Upper
 43 100
 58 29.5 25.8 38.6

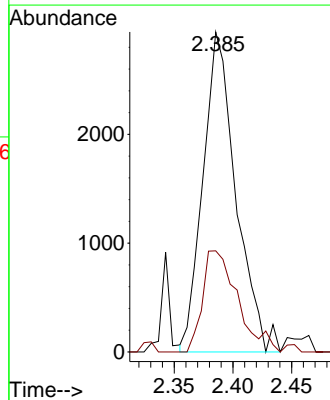
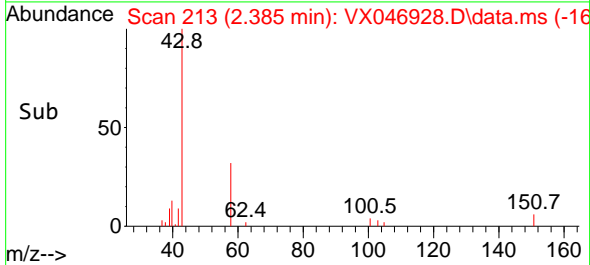

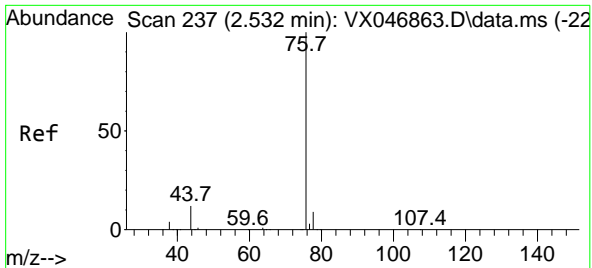

#17
 Carbon Disulfide
 Concen: 0.805 ug/l
 RT: 2.526 min Scan# 211
 Delta R.T. -0.007 min
 Lab File: VX046928.D
 Acq: 09 Jul 2025 13:45

Instrument : MSVOA_X
 Client Sample Id : LOD-MDL-WATER-01-QT2-2025

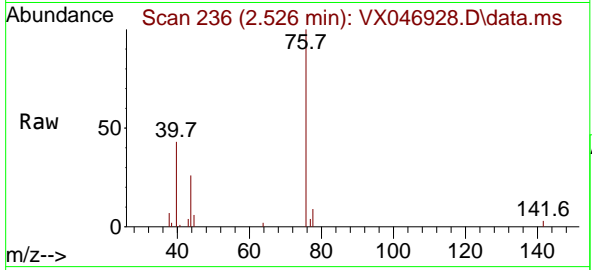

Tgt Ion: 76 Resp: 781
 Ion Ratio Lower Upper
 76 100
 78 8.6 7.4 11.2

Manual Integrations
APPROVED
 Reviewed By :John Carlone 07/10/2025
 Supervised By :Mahesh Dadoda 07/10/2025

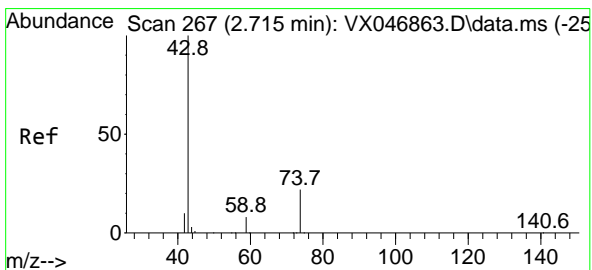
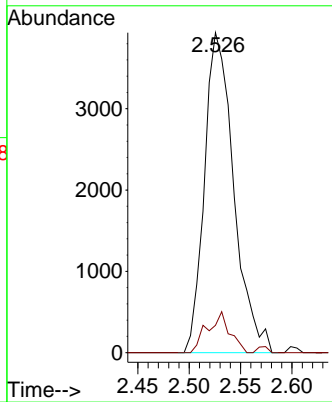
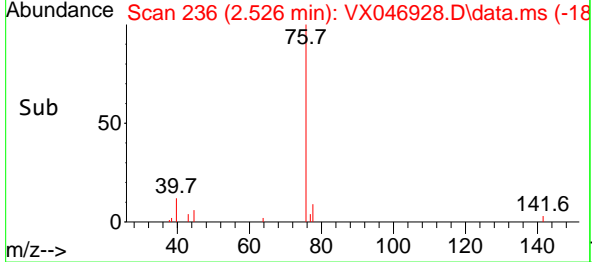

#18
 Methyl Acetate
 Concen: 0.766 ug/l
 RT: 2.721 min Scan# 268
 Delta R.T. 0.006 min
 Lab File: VX046928.D
 Acq: 09 Jul 2025 13:45

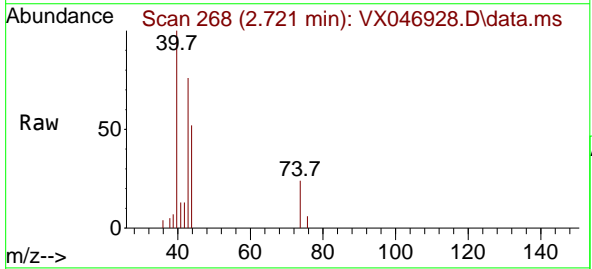

Tgt Ion: 43 Resp: 2828
 Ion Ratio Lower Upper
 43 100
 74 21.0 18.3 27.5

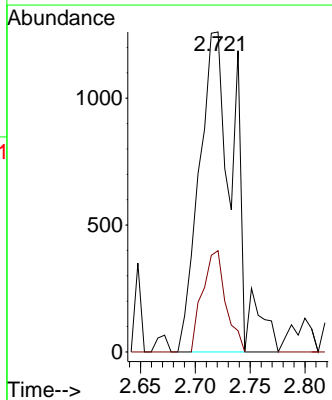
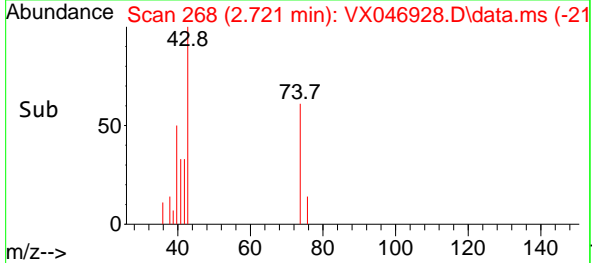

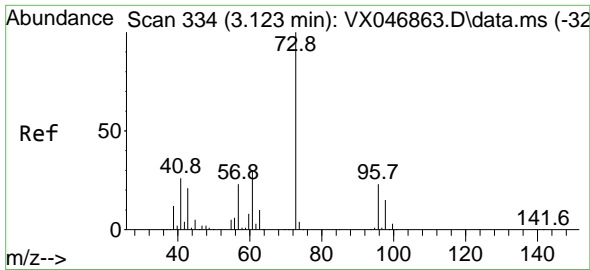

#19
 Methyl tert-butyl Ether
 Concen: 0.752 ug/l
 RT: 3.123 min Scan# 31
 Delta R.T. -0.000 min
 Lab File: VX046928.D
 Acq: 09 Jul 2025 13:45

Instrument : MSVOA_X
 ClientSampleId : LOD-MDL-WATER-01-QT2-2025

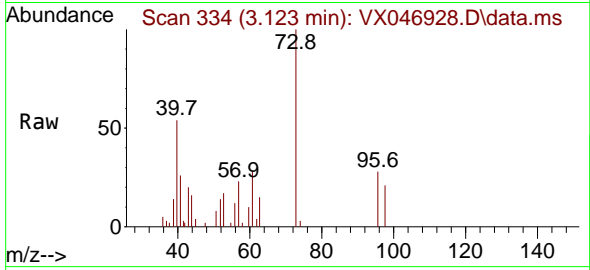

Tgt Ion: 73 Resp: 785
 Ion Ratio Lower Upper
 73 100
 57 22.9 18.6 28.0

Manual Integrations
 APPROVED

Reviewed By :John Carlone 07/10/2025
 Supervised By :Mahesh Dadoda 07/10/2025

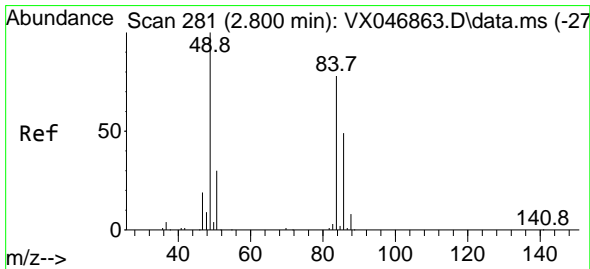
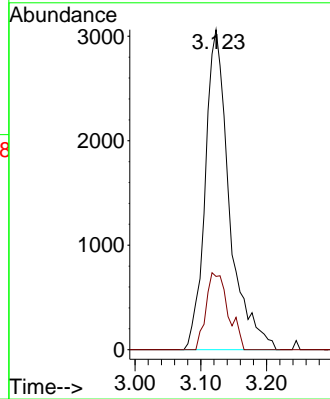
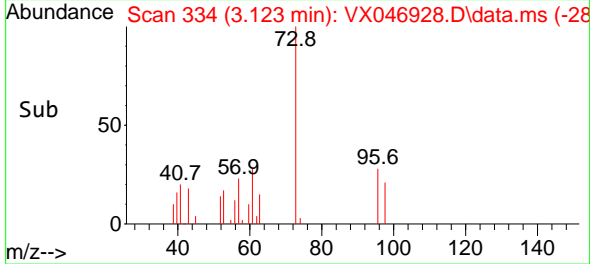

#20
 Methylene Chloride
 Concen: 7.764 ug/l
 RT: 2.800 min Scan# 281
 Delta R.T. -0.000 min
 Lab File: VX046928.D
 Acq: 09 Jul 2025 13:45

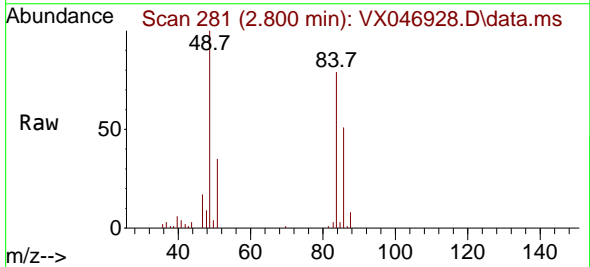

Tgt Ion: 84 Resp: 32142
 Ion Ratio Lower Upper
 84 100
 49 126.2 102.8 154.2
 51 43.6 31.1 46.7
 86 64.4 50.6 75.8

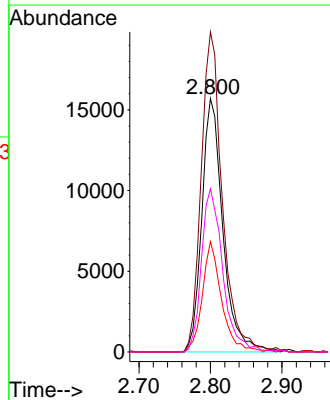
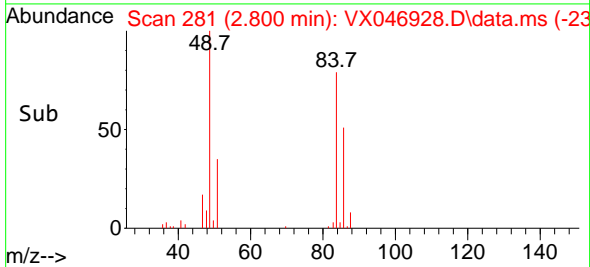

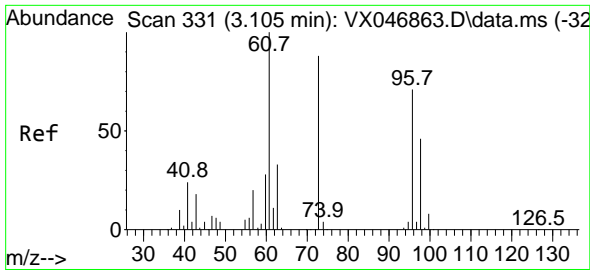

#21
 trans-1,2-Dichloroethene
 Concen: 0.814 ug/l
 RT: 3.111 min Scan# 311
 Delta R.T. 0.006 min
 Lab File: VX046928.D
 Acq: 09 Jul 2025 13:45

Instrument : MSVOA_X
 ClientSampleId : LOD-MDL-WATER-01-QT2-2025

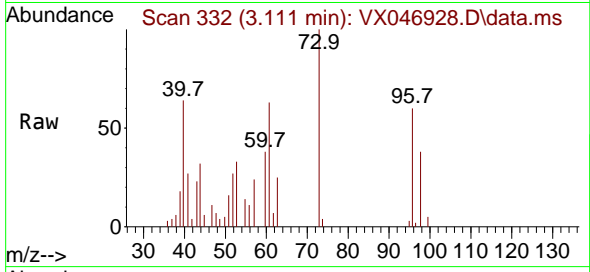

Tgt Ion: 96 Resp: 308
 Ion Ratio Lower Upper
 96 100
 61 100.6 113.4 170.2
 98 60.3 51.8 77.6

Manual Integrations
APPROVED

Reviewed By :John Carlone 07/10/2025
 Supervised By :Mahesh Dadoda 07/10/2025

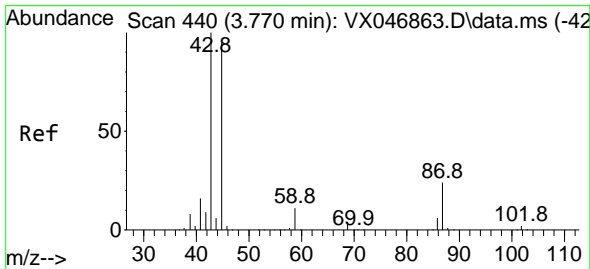
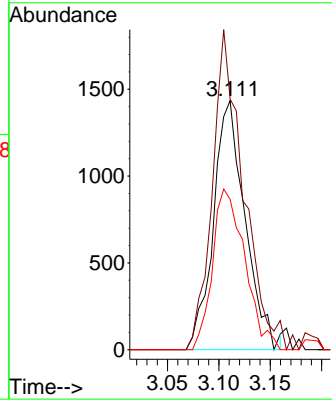
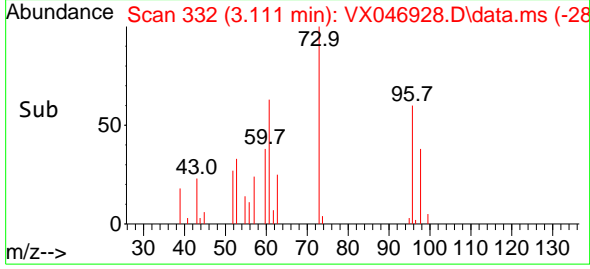

#22
 Diisopropyl ether
 Concen: 0.741 ug/l
 RT: 3.763 min Scan# 439
 Delta R.T. -0.007 min
 Lab File: VX046928.D
 Acq: 09 Jul 2025 13:45

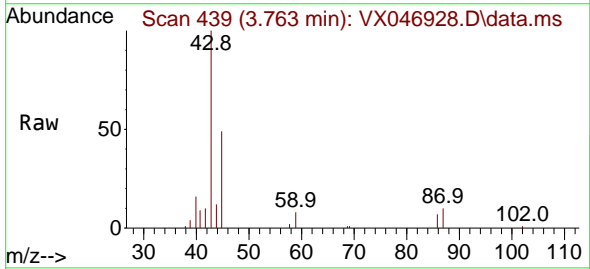

Tgt Ion: 45 Resp: 9425
 Ion Ratio Lower Upper
 45 100
 43 189.2 84.2 126.4#
 87 20.9 20.3 30.5
 59 16.0 8.9 13.3#

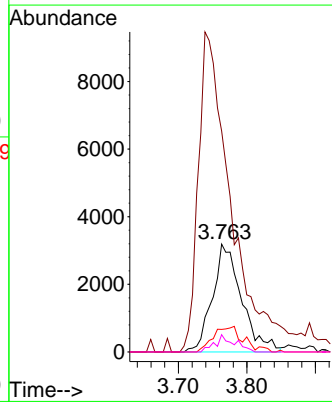
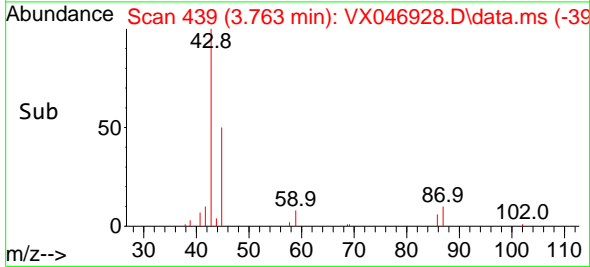

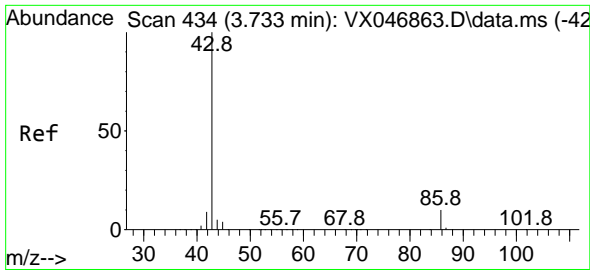

#23
 Vinyl Acetate
 Concen: 3.322 ug/l
 RT: 3.739 min Scan# 416
 Delta R.T. 0.006 min
 Lab File: VX046928.D
 Acq: 09 Jul 2025 13:45

Instrument : MSVOA_X
 ClientSampleId : LOD-MDL-WATER-01-QT2-2025

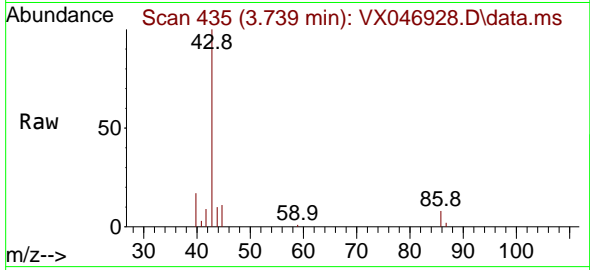

Tgt Ion: 43 Resp: 31669
 Ion Ratio Lower Upper
 43 100
 86 8.7 8.2 12.4

Manual Integrations
APPROVED

Reviewed By :John Carlone 07/10/2025
 Supervised By :Mahesh Dadoda 07/10/2025

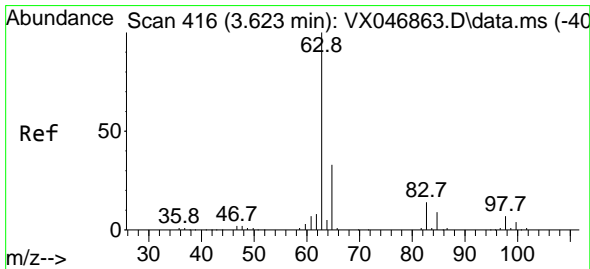
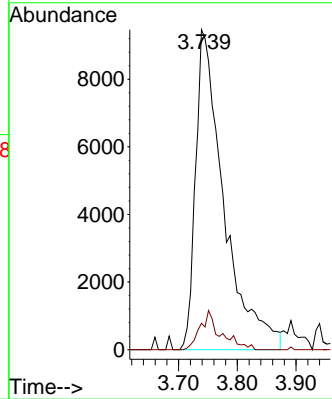
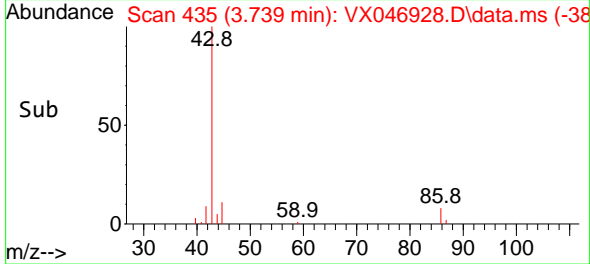

#24
 1,1-Dichloroethane
 Concen: 0.765 ug/l
 RT: 3.623 min Scan# 416
 Delta R.T. -0.000 min
 Lab File: VX046928.D
 Acq: 09 Jul 2025 13:45

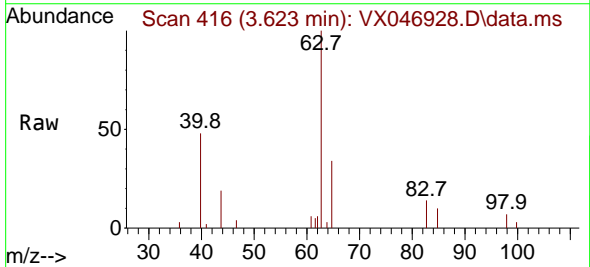

Tgt Ion: 63 Resp: 5555
 Ion Ratio Lower Upper
 63 100
 98 6.7 3.6 10.9
 100 3.1 2.3 6.9

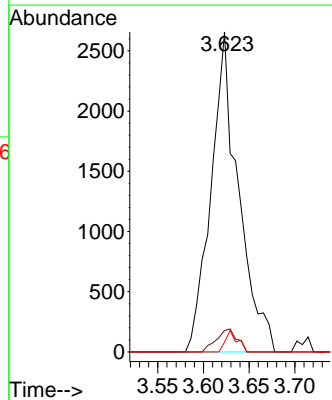
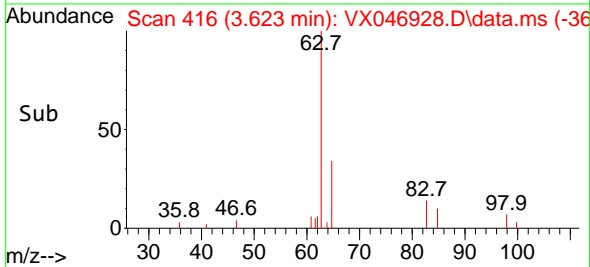

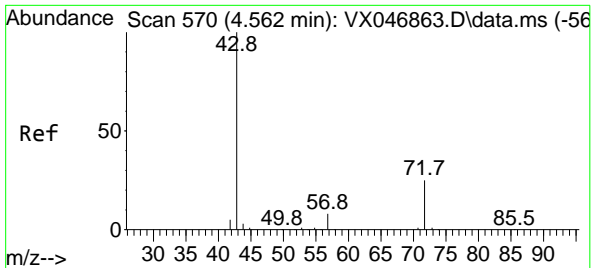

#25
 2-Butanone
 Concen: 3.663 ug/l m
 RT: 4.617 min Scan# 51
 Delta R.T. 0.054 min
 Lab File: VX046928.D
 Acq: 09 Jul 2025 13:45

Instrument :
 MSVOA_X
ClientSampleId :
 LOD-MDL-WATER-01-QT2-2025

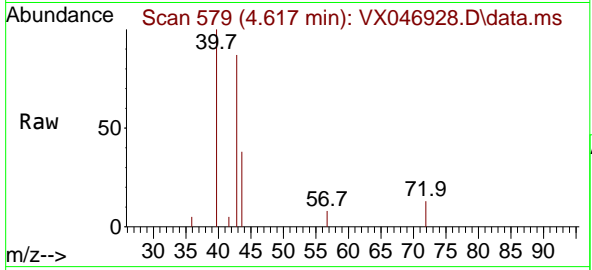

Tgt Ion: 43 Resp: 684
 Ion Ratio Lower Upper
 43 100
 72 14.9 20.0 30.0

Manual Integrations
APPROVED
 Reviewed By :John Carlone 07/10/2025
 Supervised By :Mahesh Dadoda 07/10/2025

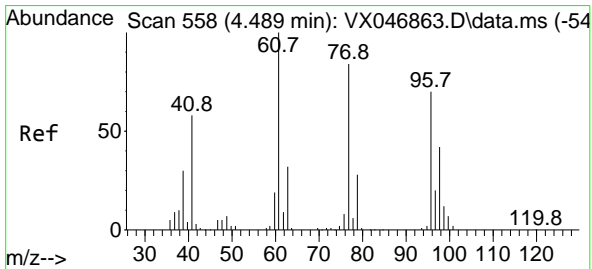
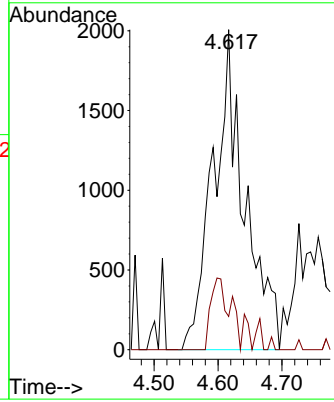
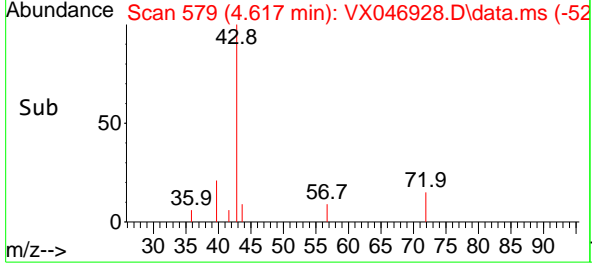

#26
 2,2-Dichloropropane
 Concen: 0.736 ug/l
 RT: 4.483 min Scan# 557
 Delta R.T. -0.007 min
 Lab File: VX046928.D
 Acq: 09 Jul 2025 13:45

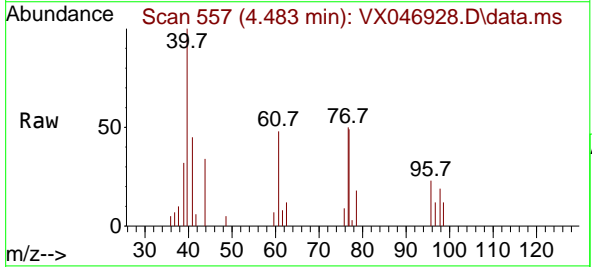

Tgt Ion: 77 Resp: 3973
 Ion Ratio Lower Upper
 77 100
 97 11.4 11.5 34.5#

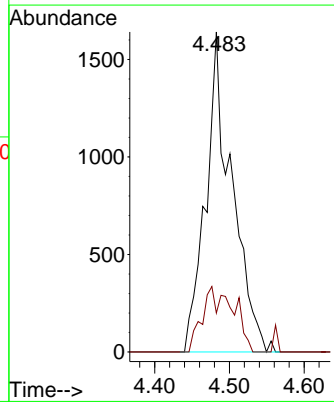
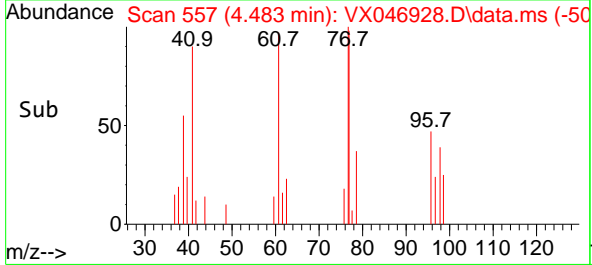

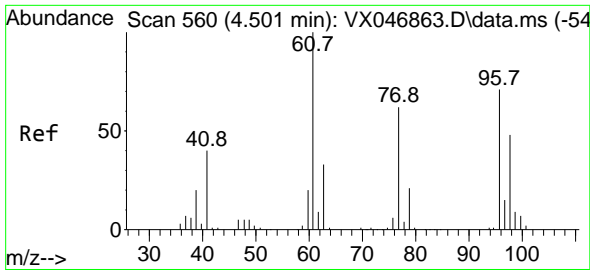

#27
 cis-1,2-Dichloroethene
 Concen: 0.720 ug/l
 RT: 4.501 min Scan# 560
 Delta R.T. -0.000 min
 Lab File: VX046928.D
 Acq: 09 Jul 2025 13:45

Instrument : MSVOA_X
 ClientSampleId : LOD-MDL-WATER-01-QT2-2025

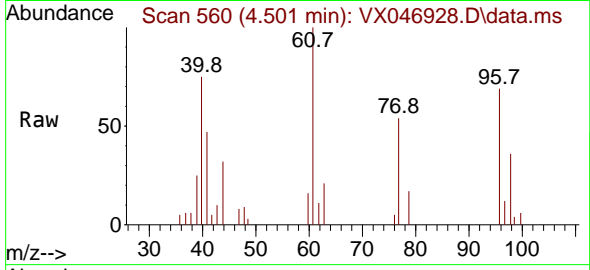

Tgt Ion: 96 Resp: 3320

Ion	Ratio	Lower	Upper
96	100		
61	168.9	0.0	288.6
98	59.6	0.0	128.8

Manual Integrations
 APPROVED

Reviewed By :John Carlone 07/10/2025
 Supervised By :Mahesh Dadoda 07/10/2025

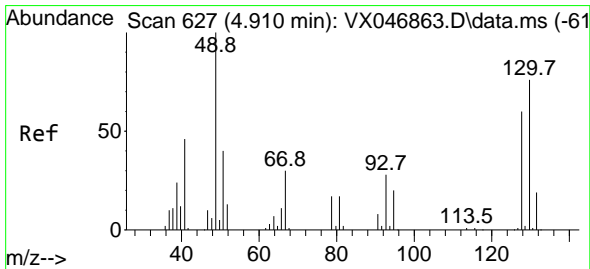
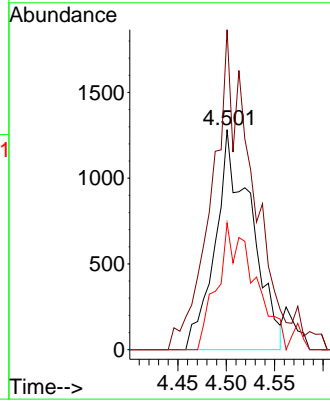
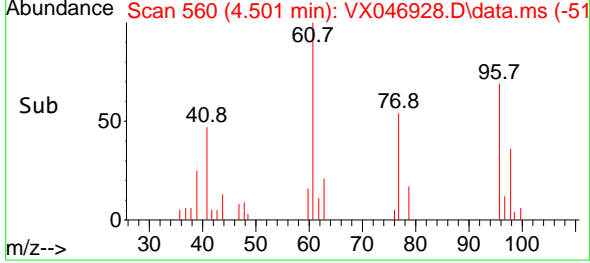

#28
 Bromochloromethane
 Concen: 0.726 ug/l
 RT: 4.915 min Scan# 628
 Delta R.T. 0.006 min
 Lab File: VX046928.D
 Acq: 09 Jul 2025 13:45

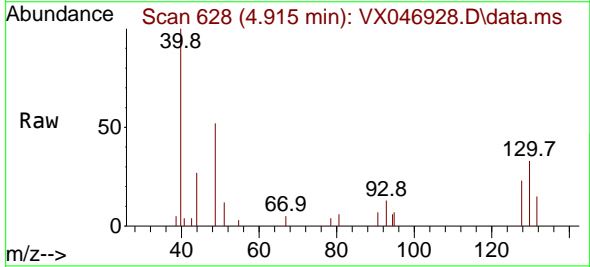

Tgt Ion: 49 Resp: 2599

Ion	Ratio	Lower	Upper
49	100		
129	0.0	0.0	4.2
130	73.0	61.7	92.5

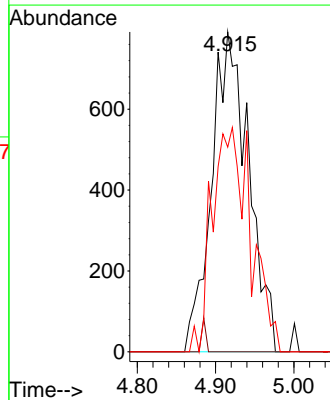
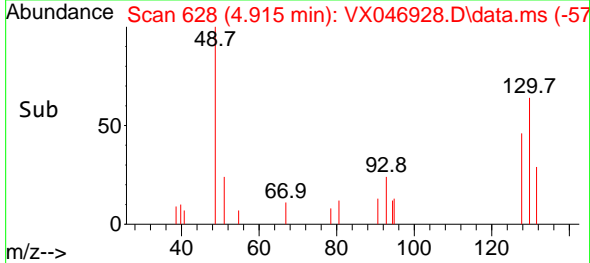

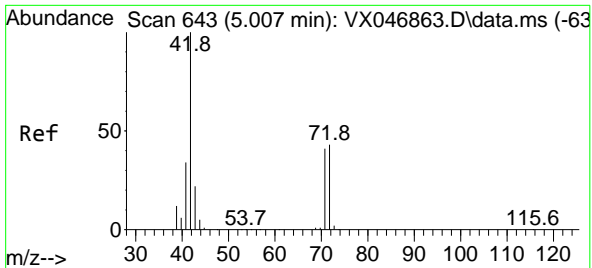

#29
 Tetrahydrofuran
 Concen: 3.446 ug/l
 RT: 5.019 min Scan# 643
 Delta R.T. 0.012 min
 Lab File: VX046928.D
 Acq: 09 Jul 2025 13:45

Instrument : MSVOA_X
 ClientSampleId : LOD-MDL-WATER-01-QT2-2025

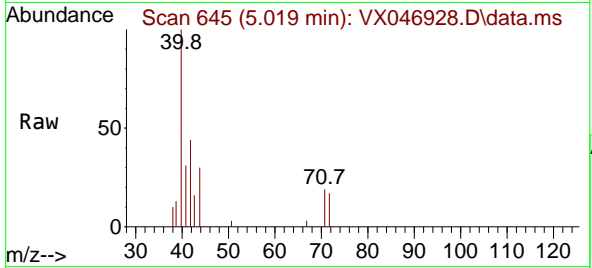

Tgt Ion: 42 Resp: 410
 Ion Ratio Lower Upper
 42 100
 72 0.0 35.1 52.7
 71 15.3 31.9 47.9

Manual Integrations
 APPROVED

Reviewed By :John Carlone 07/10/2025
 Supervised By :Mahesh Dadoda 07/10/2025

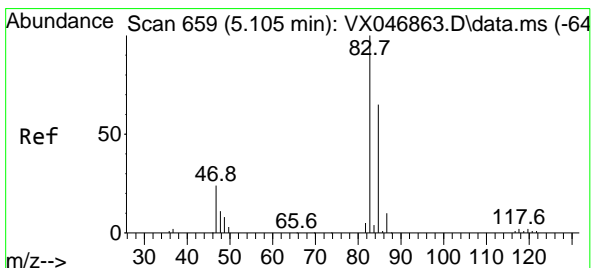
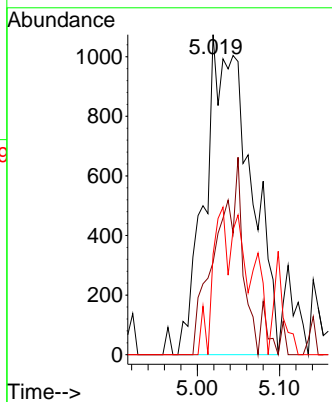
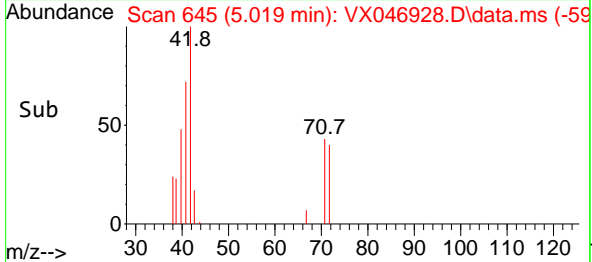

#30
 Chloroform
 Concen: 0.816 ug/l
 RT: 5.110 min Scan# 660
 Delta R.T. 0.006 min
 Lab File: VX046928.D
 Acq: 09 Jul 2025 13:45

Tgt Ion: 83 Resp: 6051
 Ion Ratio Lower Upper
 83 100
 85 45.7 51.8 77.8

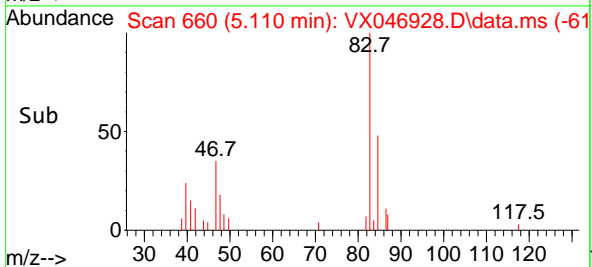
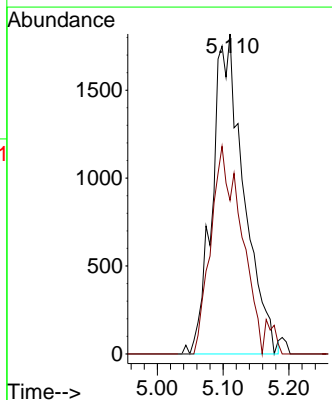
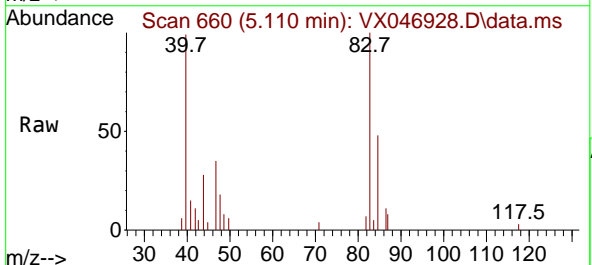

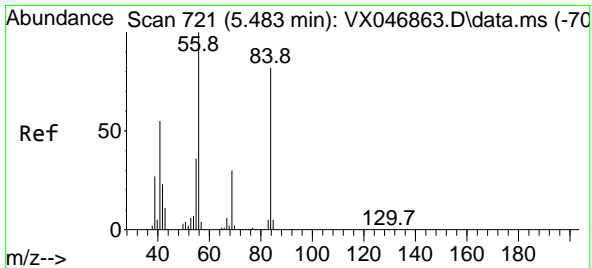

#31
 Cyclohexane
 Concen: 0.837 ug/l
 RT: 5.482 min Scan# 706
 Delta R.T. -0.000 min
 Lab File: VX046928.D
 Acq: 09 Jul 2025 13:45

Instrument : MSVOA_X
 ClientSampleId : LOD-MDL-WATER-01-QT2-2025

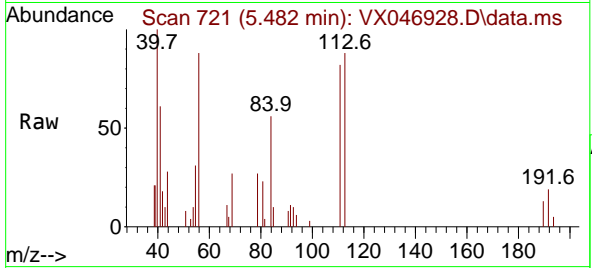

Tgt Ion: 56 Resp: 5392

Ion	Ratio	Lower	Upper
56	100		
69	30.6	24.0	36.0
84	63.9	66.5	99.7

Manual Integrations
 APPROVED

Reviewed By :John Carlone 07/10/2025
 Supervised By :Mahesh Dadoda 07/10/2025

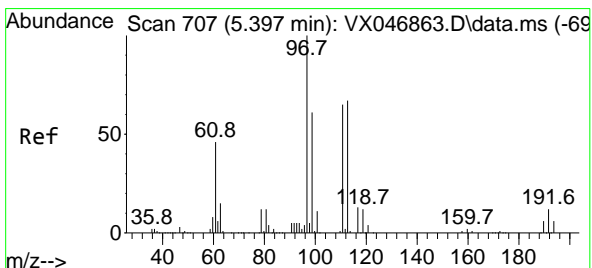
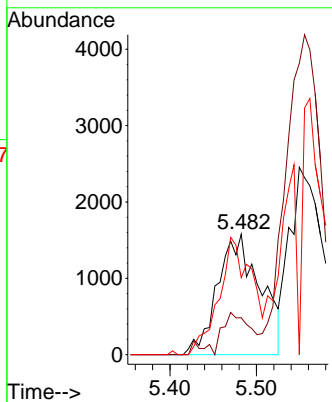
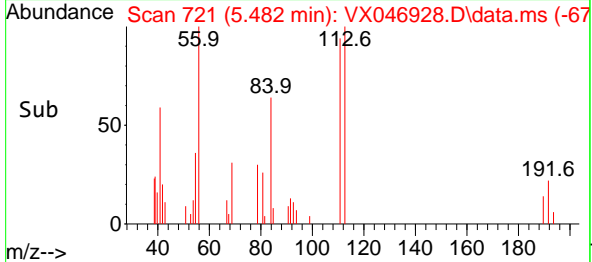

#32
 1,1,1-Trichloroethane
 Concen: 0.844 ug/l
 RT: 5.391 min Scan# 706
 Delta R.T. -0.007 min
 Lab File: VX046928.D
 Acq: 09 Jul 2025 13:45

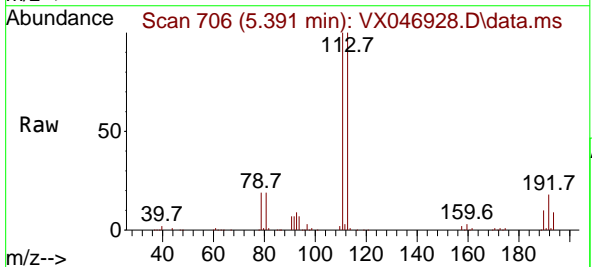

Tgt Ion: 97 Resp: 5226

Ion	Ratio	Lower	Upper
97	100		
99	0.0	50.6	76.0
61	46.3	36.3	54.5

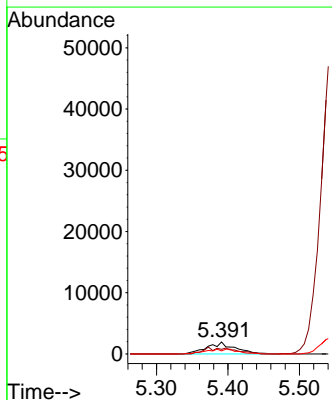
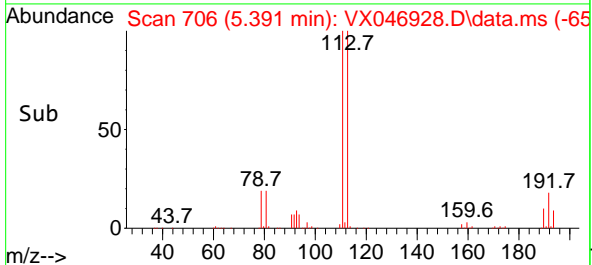

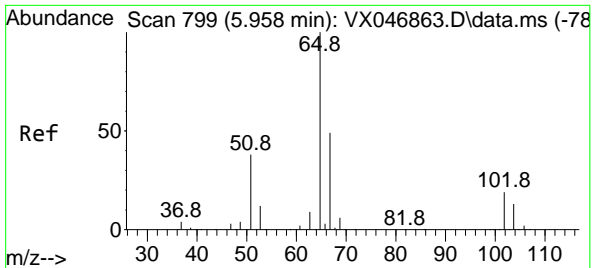

#33
 1,2-Dichloroethane-d4
 Concen: 55.539 ug/l
 RT: 5.958 min Scan# 799
 Delta R.T. -0.000 min
 Lab File: VX046928.D
 Acq: 09 Jul 2025 13:45

Instrument : MSVOA_X
 ClientSampleId : LOD-MDL-WATER-01-QT2-2025

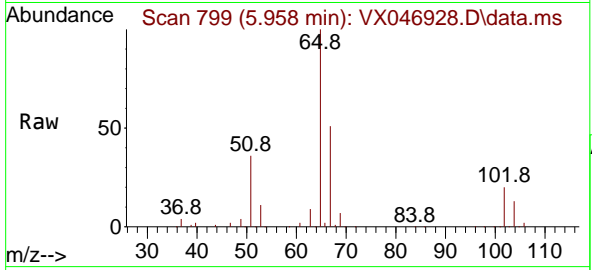

Tgt Ion: 65 Resp: 25031
 Ion Ratio Lower Upper
 65 100
 67 51.8 0.0 105.2

Manual Integrations
APPROVED

Reviewed By :John Carlone 07/10/2025
 Supervised By :Mahesh Dadoda 07/10/2025

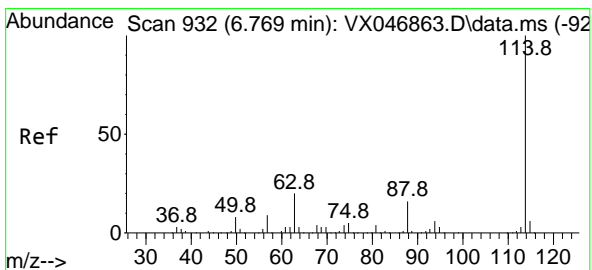
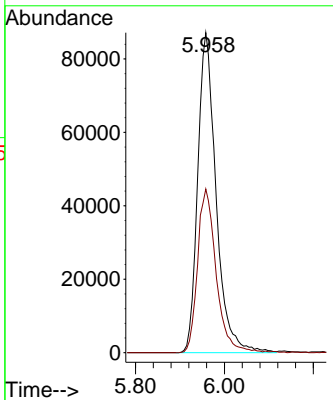
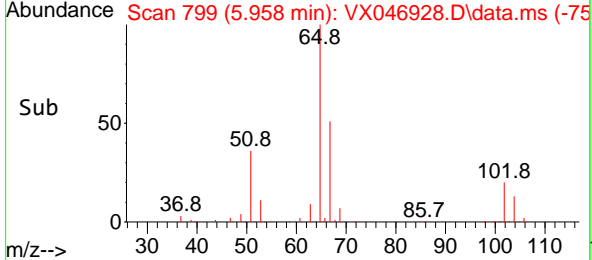

#34
 1,4-Difluorobenzene
 Concen: 50.000 ug/l
 RT: 6.763 min Scan# 931
 Delta R.T. -0.007 min
 Lab File: VX046928.D
 Acq: 09 Jul 2025 13:45

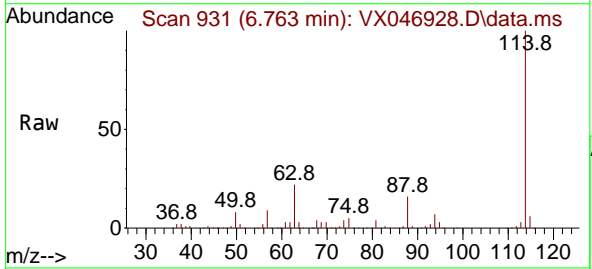

Tgt Ion:114 Resp: 568844
 Ion Ratio Lower Upper
 114 100
 63 21.6 0.0 40.4
 88 16.3 0.0 31.0

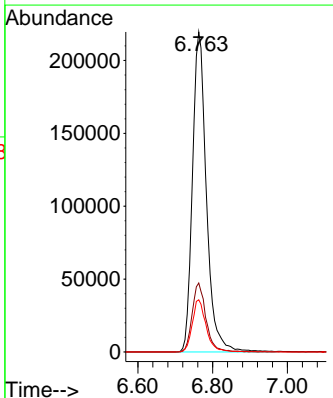
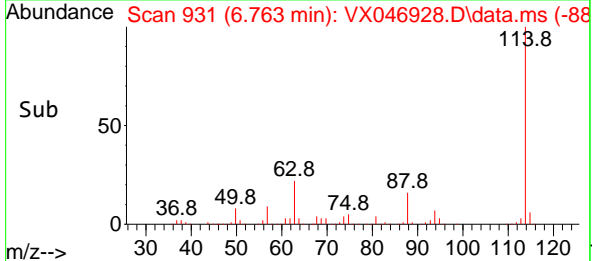

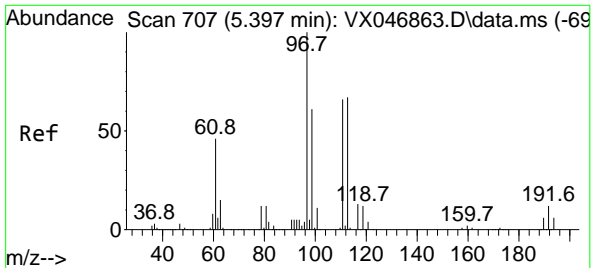

#35
 Dibromofluoromethane
 Concen: 53.789 ug/l
 RT: 5.391 min Scan# 706
 Delta R.T. -0.007 min
 Lab File: VX046928.D
 Acq: 09 Jul 2025 13:45

Instrument : MSVOA_X
 ClientSampleId : LOD-MDL-WATER-01-QT2-2025

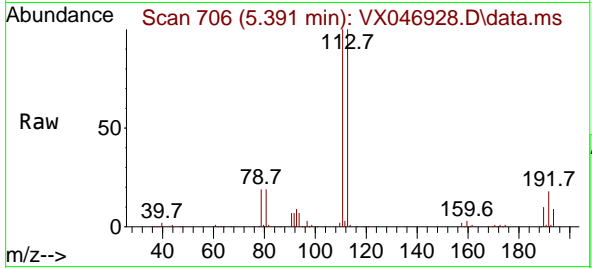

Tgt Ion: 113 Resp: 207698
 Ion Ratio Lower Upper
 113 100
 111 102.9 81.2 121.8
 192 19.2 15.3 22.9

Manual Integrations
APPROVED

Reviewed By : John Carlone 07/10/2025
 Supervised By : Mahesh Dadoda 07/10/2025

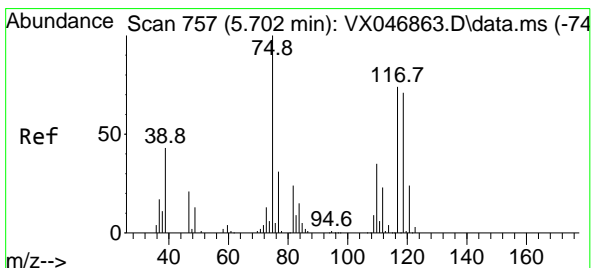
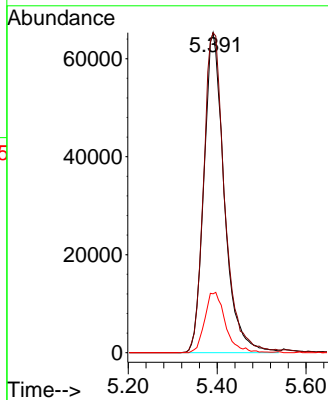
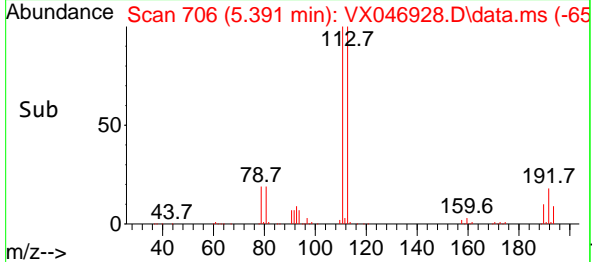

#36
 1,1-Dichloropropene
 Concen: 0.862 ug/l
 RT: 5.714 min Scan# 759
 Delta R.T. 0.012 min
 Lab File: VX046928.D
 Acq: 09 Jul 2025 13:45

Tgt Ion: 75 Resp: 4492
 Ion Ratio Lower Upper
 75 100
 110 20.6 17.3 51.9
 77 27.2 24.2 36.4

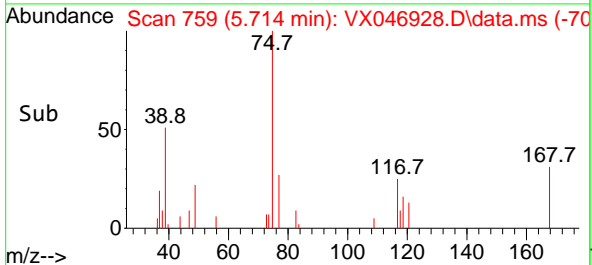
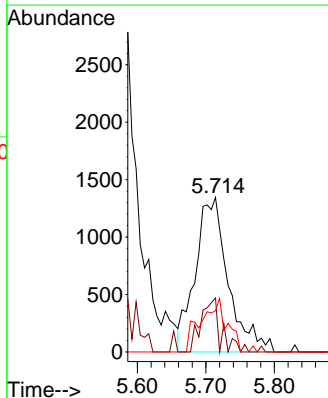
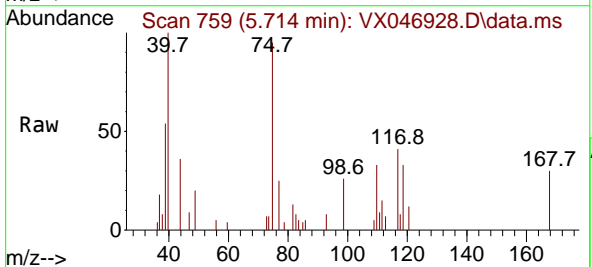

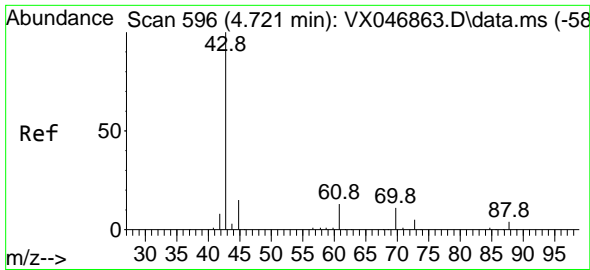

#37
 Ethyl Acetate
 Concen: 0.961 ug/l m
 RT: 4.781 min Scan# 606
 Delta R.T. 0.061 min
 Lab File: VX046928.D
 Acq: 09 Jul 2025 13:45

Instrument :
 MSVOA_X
ClientSampleId :
 LOD-MDL-WATER-01-QT2-2025

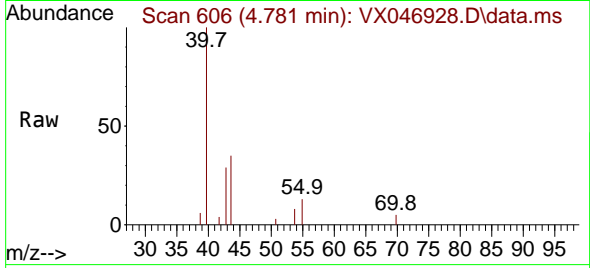

Tgt Ion: 43 Resp: 4260

Ion	Ratio	Lower	Upper
43	100		
61	0.0	9.7	14.5
70	0.8	8.3	12.5

Manual Integrations
APPROVED

Reviewed By :John Carlone 07/10/2025
 Supervised By :Mahesh Dadoda 07/10/2025

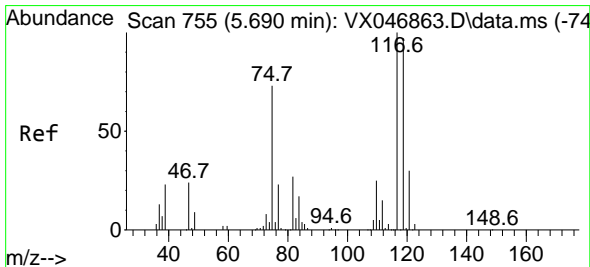
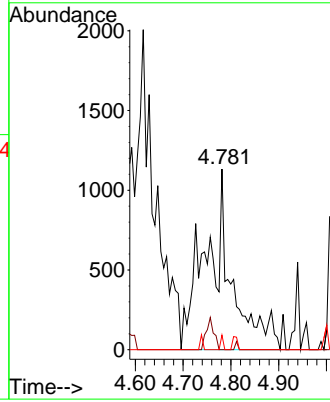
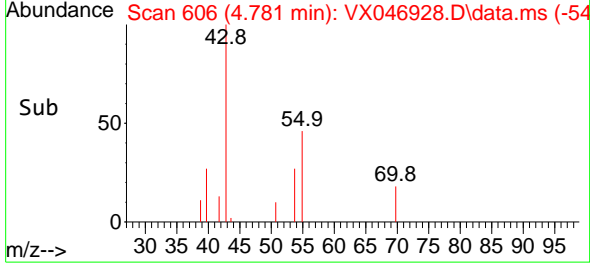

#38
 Carbon Tetrachloride
 Concen: 0.926 ug/l
 RT: 5.684 min Scan# 754
 Delta R.T. -0.007 min
 Lab File: VX046928.D
 Acq: 09 Jul 2025 13:45

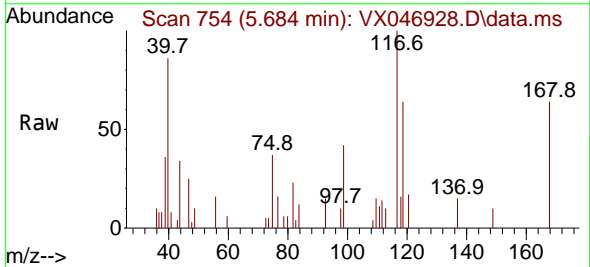

Tgt Ion:117 Resp: 5099

Ion	Ratio	Lower	Upper
117	100		
119	64.1	76.6	114.8#
121	17.5	24.1	36.1#

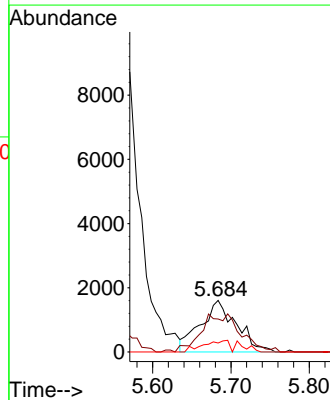
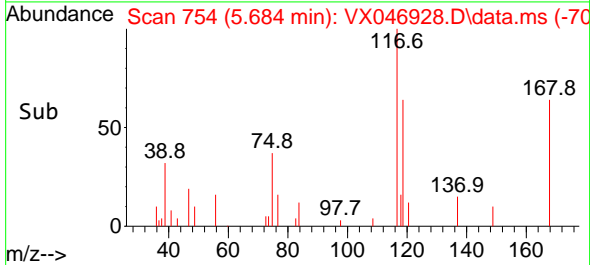

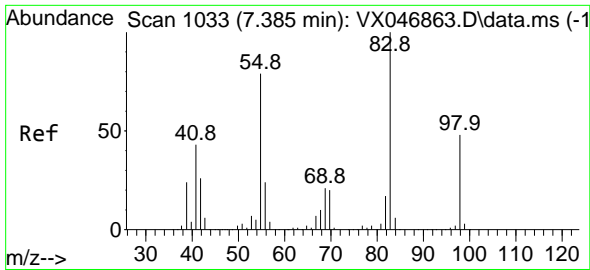

#39
 Methylcyclohexane
 Concen: 0.708 ug/l
 RT: 7.378 min Scan# 1032
 Delta R.T. -0.007 min
 Lab File: VX046928.D
 Acq: 09 Jul 2025 13:45

Instrument : MSVOA_X
 ClientSampleId : LOD-MDL-WATER-01-QT2-2025

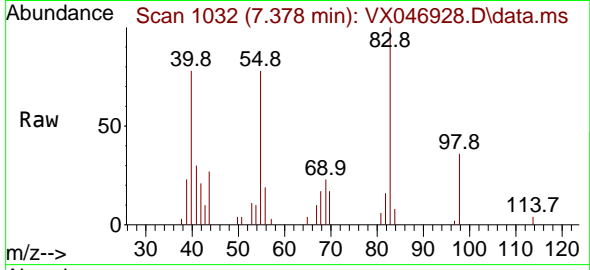

Tgt Ion: 83 Resp: 4610

Ion	Ratio	Lower	Upper
83	100		
55	78.0	63.0	94.4
98	35.8	38.5	57.7

Manual Integrations
APPROVED
 Reviewed By :John Carlone 07/10/2025
 Supervised By :Mahesh Dadoda 07/10/2025

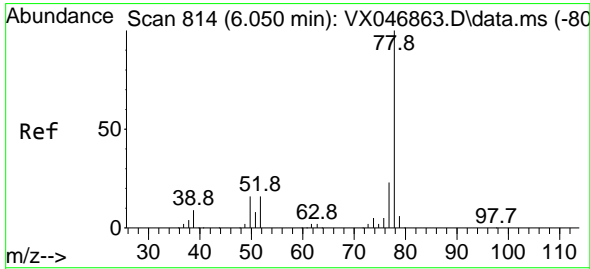
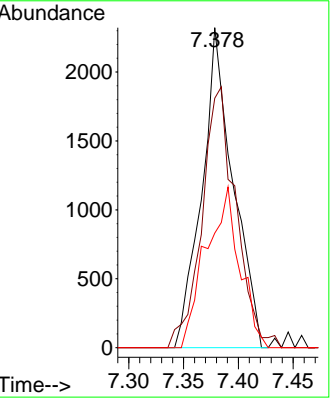
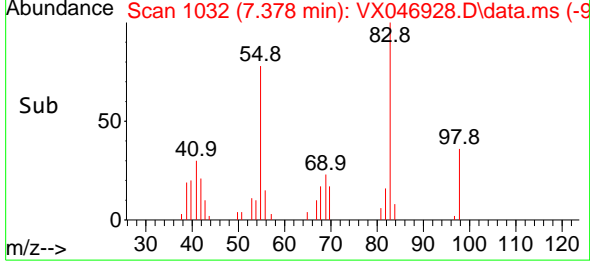

#40
 Benzene
 Concen: 0.726 ug/l
 RT: 6.043 min Scan# 813
 Delta R.T. -0.007 min
 Lab File: VX046928.D
 Acq: 09 Jul 2025 13:45

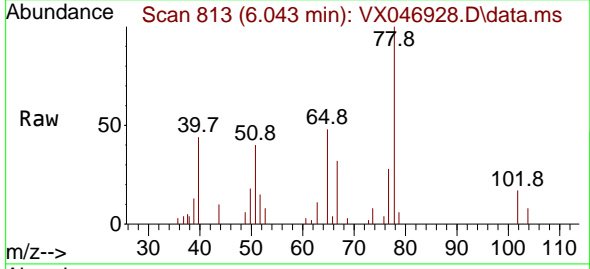

Tgt Ion: 78 Resp: 11435

Ion	Ratio	Lower	Upper
78	100		
77	26.0	18.7	28.1

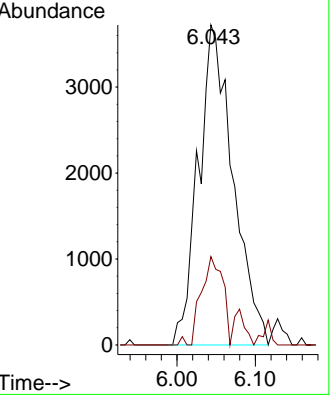
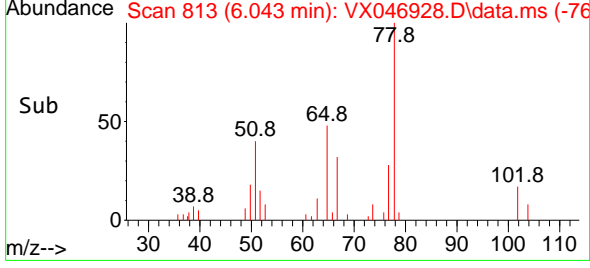

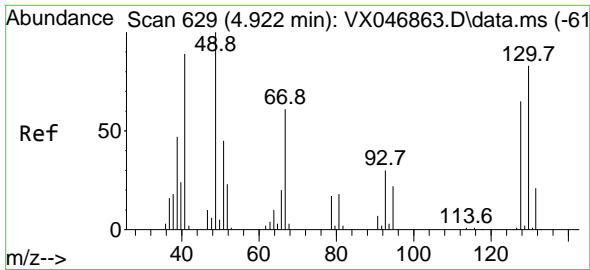

#41
 Methacrylonitrile
 Concen: 0.706 ug/l m
 RT: 4.952 min Scan# 61
 Delta R.T. 0.030 min
 Lab File: VX046928.D
 Acq: 09 Jul 2025 13:45

Instrument : MSVOA_X
 ClientSampleId : LOD-MDL-WATER-01-QT2-2025

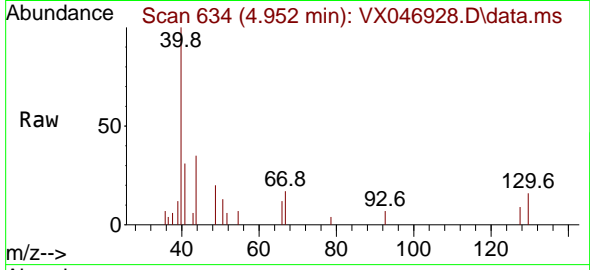

Tgt Ion: 41 Resp: 167

Ion	Ratio	Lower	Upper
41	100		
39	0.0	43.0	64.4
67	25.9	60.2	90.2
52	8.4	24.6	36.8

Manual Integrations
 APPROVED

Reviewed By :John Carlone 07/10/2025
 Supervised By :Mahesh Dadoda 07/10/2025

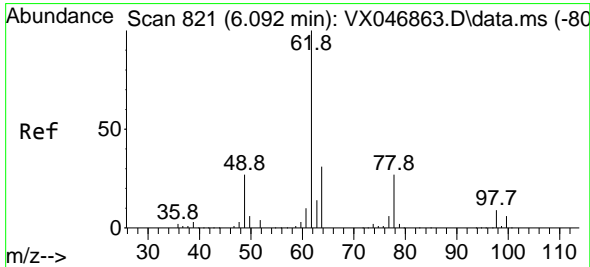
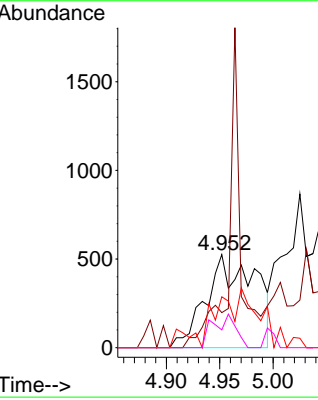
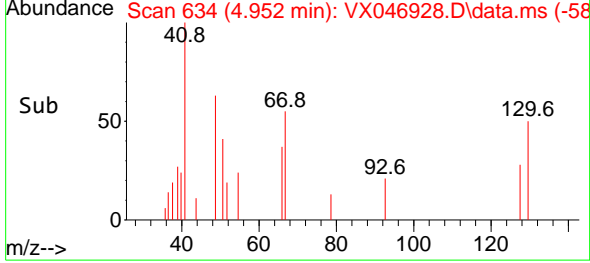

#42
 1,2-Dichloroethane
 Concen: 0.888 ug/l
 RT: 6.098 min Scan# 822
 Delta R.T. 0.006 min
 Lab File: VX046928.D
 Acq: 09 Jul 2025 13:45

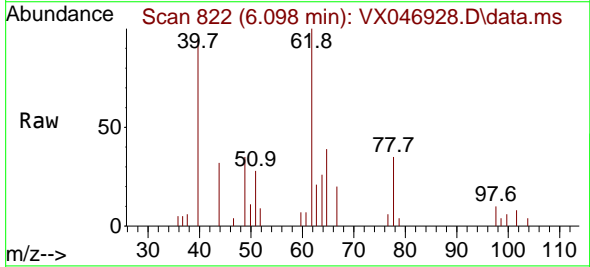

Tgt Ion: 62 Resp: 4749

Ion	Ratio	Lower	Upper
62	100		
98	7.7	0.0	19.4

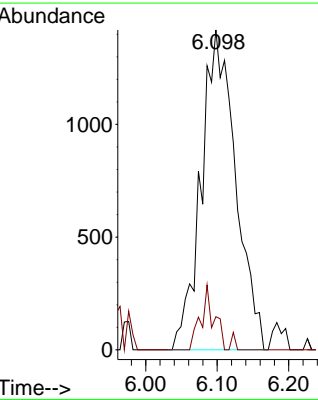
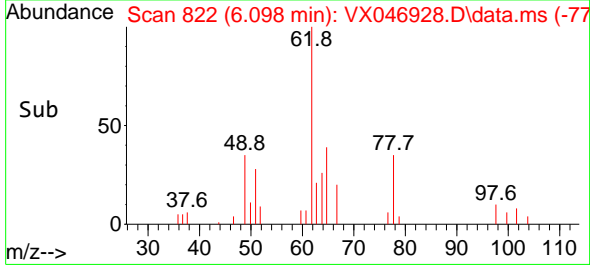

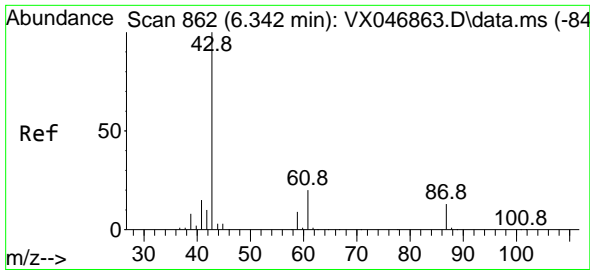

#43
 Isopropyl Acetate
 Concen: 0.633 ug/l
 RT: 6.354 min Scan# 80
 Delta R.T. 0.012 min
 Lab File: VX046928.D
 Acq: 09 Jul 2025 13:45

Instrument :
 MSVOA_X
 ClientSampleId :
 LOD-MDL-WATER-01-QT2-2025

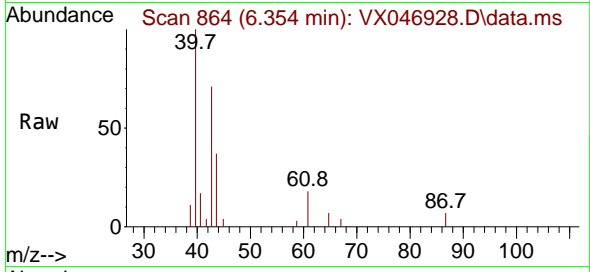

Tgt Ion: 43 Resp: 4300
 Ion Ratio Lower Upper
 43 100
 61 4.8 15.7 23.5
 87 8.3 10.1 15.1

Manual Integrations
 APPROVED

Reviewed By :John Carlone 07/10/2025
 Supervised By :Mahesh Dadoda 07/10/2025

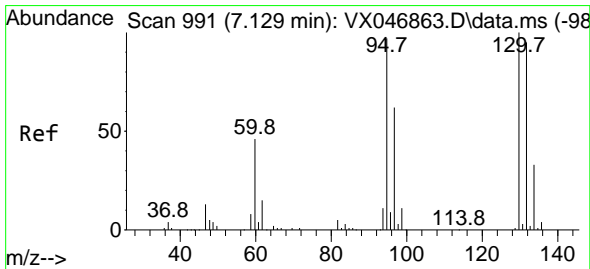
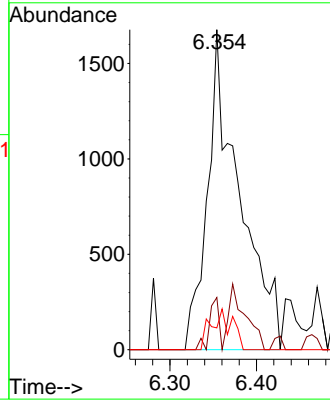
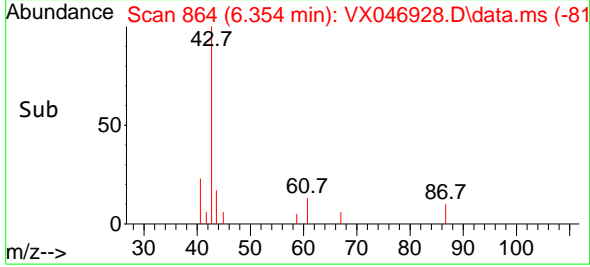

#44
 Trichloroethene
 Concen: 0.793 ug/l
 RT: 7.141 min Scan# 993
 Delta R.T. 0.012 min
 Lab File: VX046928.D
 Acq: 09 Jul 2025 13:45

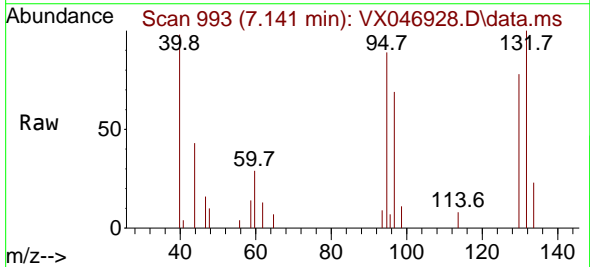

Tgt Ion:130 Resp: 3254
 Ion Ratio Lower Upper
 130 100
 95 122.7 0.0 194.2

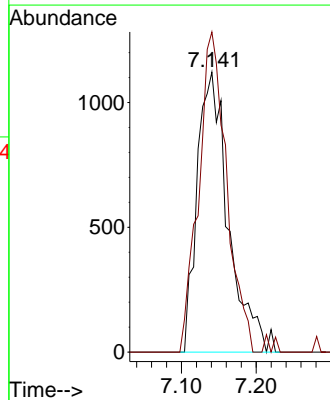
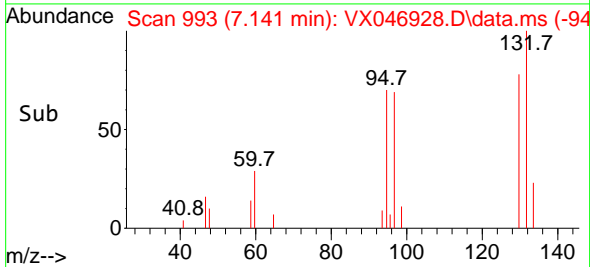

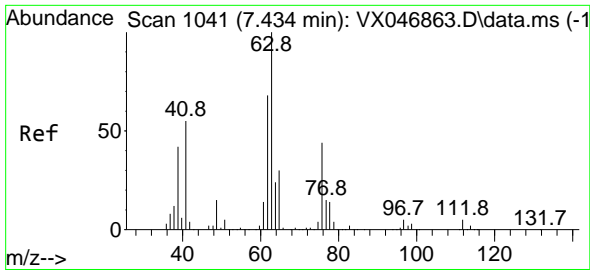

#45
 1,2-Dichloropropane
 Concen: 0.759 ug/l
 RT: 7.433 min Scan# 1041
 Delta R.T. -0.000 min
 Lab File: VX046928.D
 Acq: 09 Jul 2025 13:45

Instrument : MSVOA_X
 ClientSampleId : LOD-MDL-WATER-01-QT2-2025

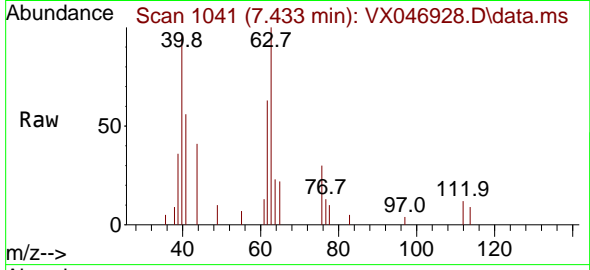

Tgt Ion: 63 Resp: 302
 Ion Ratio Lower Upper
 63 100
 65 21.7 24.2 36.2

Manual Integrations
APPROVED

Reviewed By :John Carlone 07/10/2025
 Supervised By :Mahesh Dadoda 07/10/2025

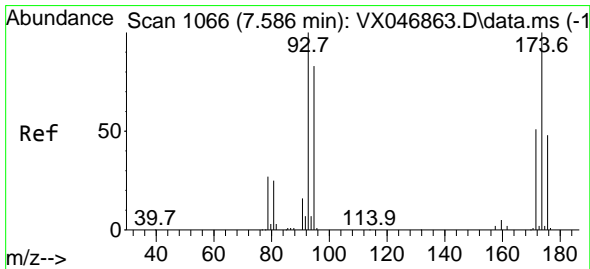
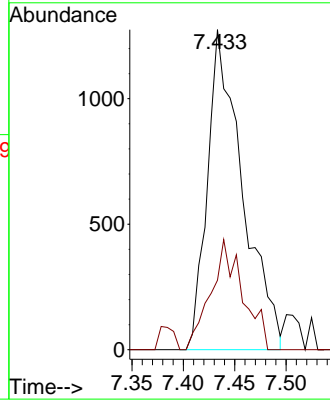
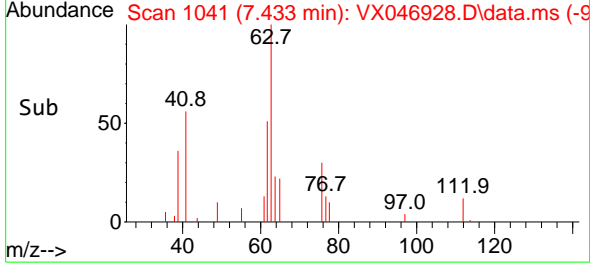

#46
 Dibromomethane
 Concen: 0.809 ug/l
 RT: 7.598 min Scan# 1068
 Delta R.T. 0.012 min
 Lab File: VX046928.D
 Acq: 09 Jul 2025 13:45

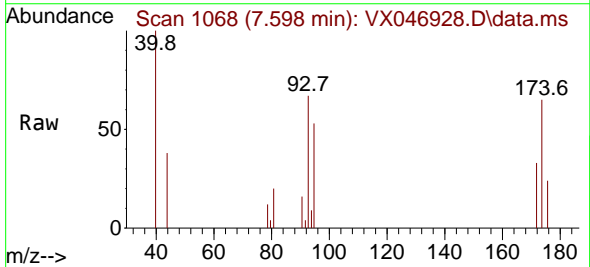

Tgt Ion: 93 Resp: 2231
 Ion Ratio Lower Upper
 93 100
 95 77.7 66.6 99.8
 174 87.3 77.4 116.2

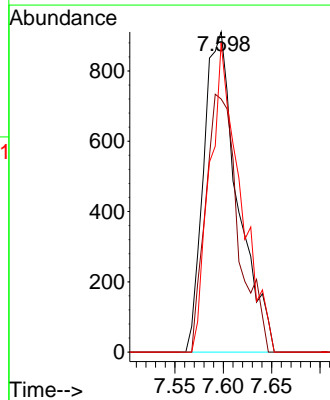
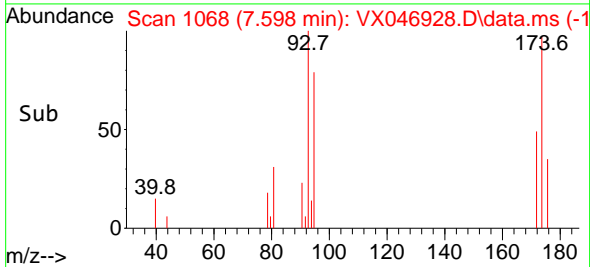

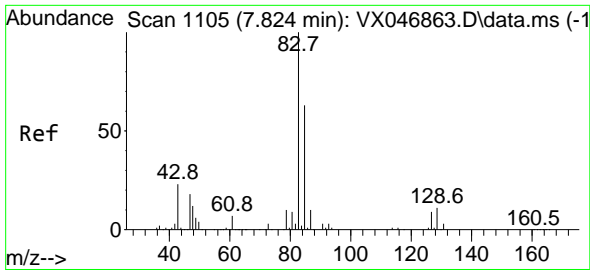

#47
 Bromodichloromethane
 Concen: 0.771 ug/l
 RT: 7.829 min Scan# 1106
 Delta R.T. 0.006 min
 Lab File: VX046928.D
 Acq: 09 Jul 2025 13:45

Instrument :
 MSVOA_X
ClientSampleId :
 LOD-MDL-WATER-01-QT2-2025

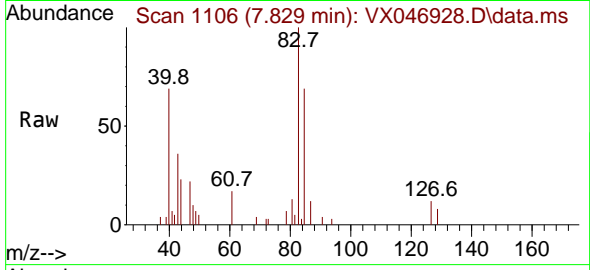

Tgt Ion: 83 Resp: 454
 Ion Ratio Lower Upper
 83 100
 85 68.7 50.2 75.4
 127 12.0 7.1 10.7

Manual Integrations
APPROVED
 Reviewed By :John Carlone 07/10/2025
 Supervised By :Mahesh Dadoda 07/10/2025

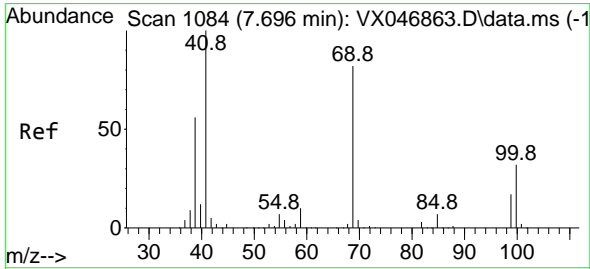
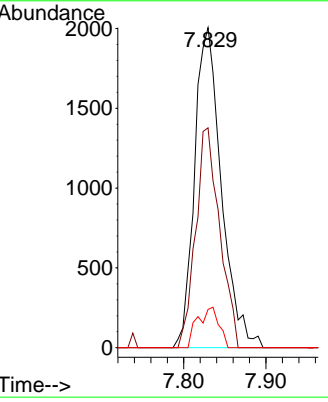
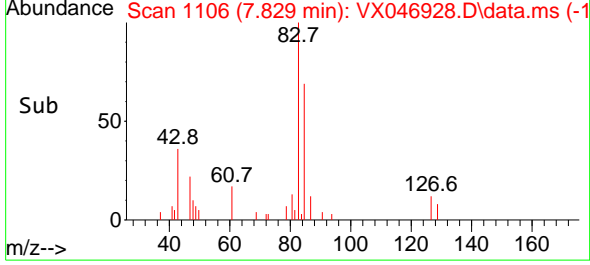

#48
 Methyl methacrylate
 Concen: 0.842 ug/l m
 RT: 7.726 min Scan# 1089
 Delta R.T. 0.030 min
 Lab File: VX046928.D
 Acq: 09 Jul 2025 13:45

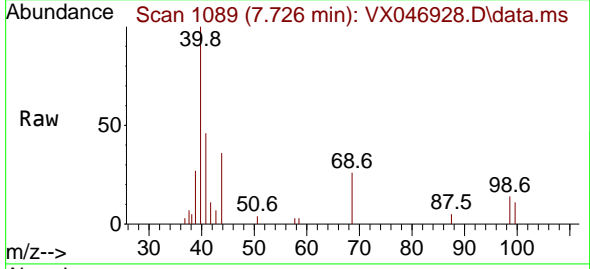

Tgt Ion: 41 Resp: 2956
 Ion Ratio Lower Upper
 41 100
 69 15.2 65.8 98.8#
 39 42.9 43.8 65.6#

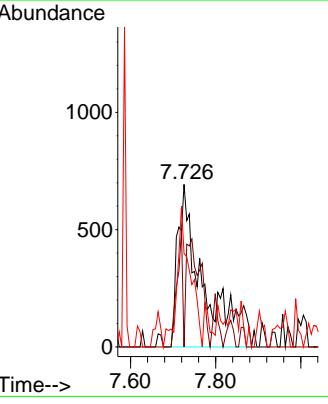
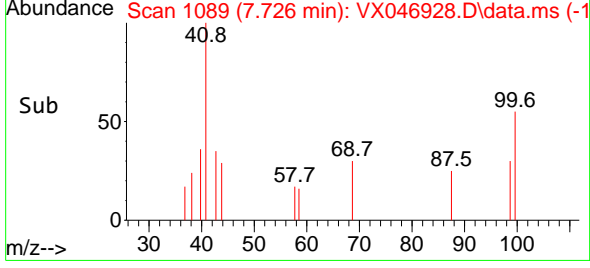

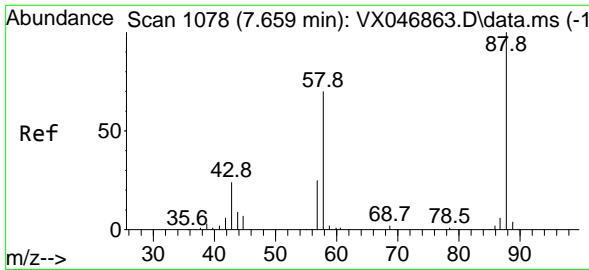

#49
 1,4-Dioxane
 Concen: 13.354 ug/l m
 RT: 7.689 min Scan# 1078
 Delta R.T. 0.030 min
 Lab File: VX046928.D
 Acq: 09 Jul 2025 13:45

Instrument : MSVOA_X
 ClientSampleId : LOD-MDL-WATER-01-QT2-2025

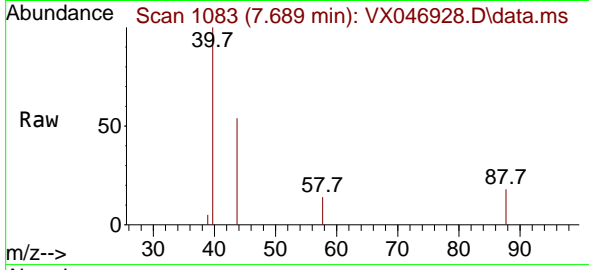

Tgt Ion: 88 Resp: 54

Ion	Ratio	Lower	Upper
88	100		
43	0.0	31.7	47.5
58	65.4	57.5	86.3

Manual Integrations
APPROVED
 Reviewed By :John Carlone 07/10/2025
 Supervised By :Mahesh Dadoda 07/10/2025

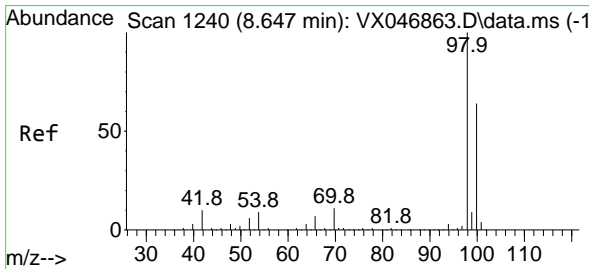
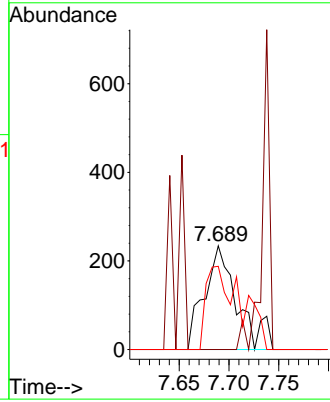
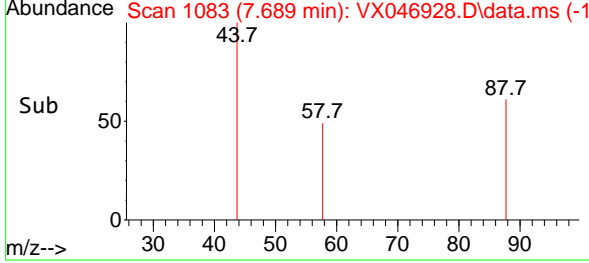

#50
 Toluene-d8
 Concen: 52.437 ug/l
 RT: 8.646 min Scan# 1240
 Delta R.T. -0.000 min
 Lab File: VX046928.D
 Acq: 09 Jul 2025 13:45

Tgt Ion: 98 Resp: 714380

Ion	Ratio	Lower	Upper
98	100		
100	66.4	53.0	79.6

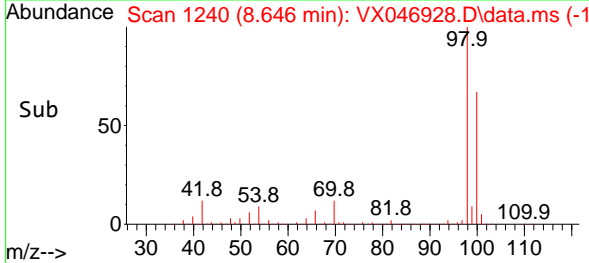
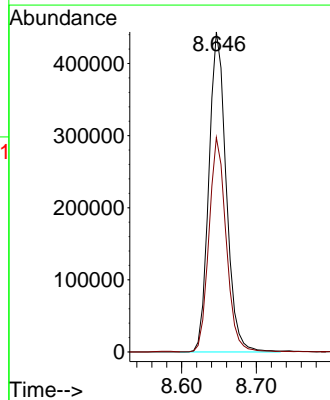
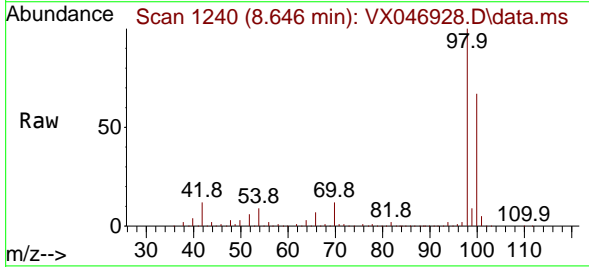

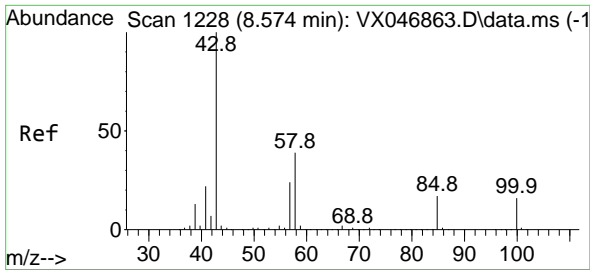

#51
 4-Methyl-2-Pentanone
 Concen: 3.417 ug/l
 RT: 8.579 min Scan# 11
 Delta R.T. 0.006 min
 Lab File: VX046928.D
 Acq: 09 Jul 2025 13:45

Instrument : MSVOA_X
 ClientSampleId : LOD-MDL-WATER-01-QT2-2025

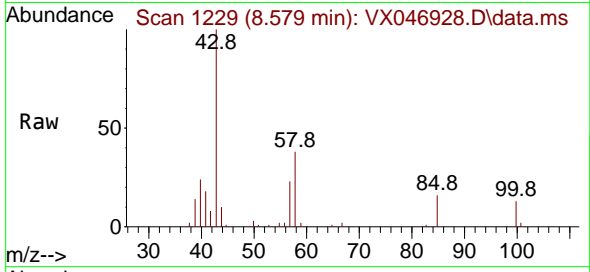

Tgt Ion: 43 Resp: 1370
 Ion Ratio Lower Upper
 43 100
 58 34.3 30.4 45.6

Manual Integrations
APPROVED

Reviewed By :John Carlone 07/10/2025
 Supervised By :Mahesh Dadoda 07/10/2025

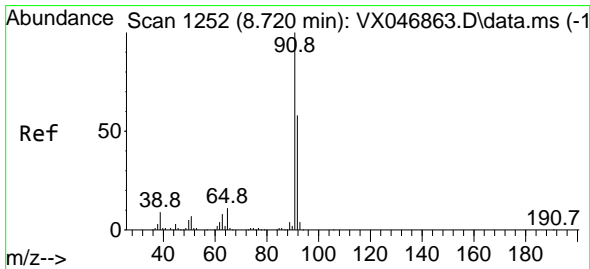
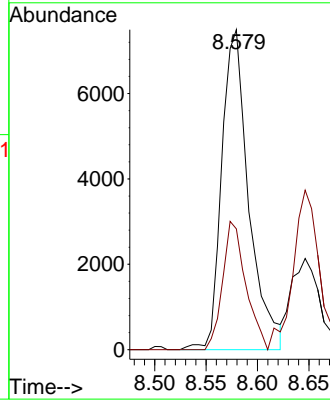
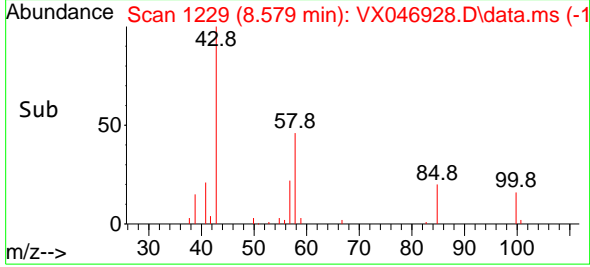

#52
 Toluene
 Concen: 0.775 ug/l
 RT: 8.720 min Scan# 1252
 Delta R.T. -0.000 min
 Lab File: VX046928.D
 Acq: 09 Jul 2025 13:45

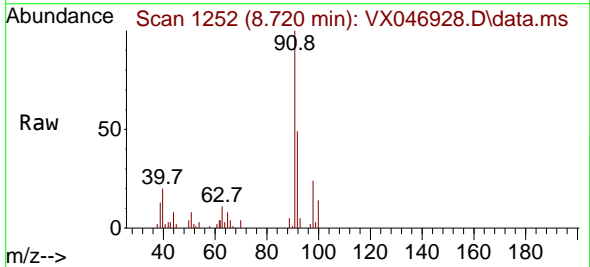

Tgt Ion: 92 Resp: 7563
 Ion Ratio Lower Upper
 92 100
 91 172.8 137.9 206.9

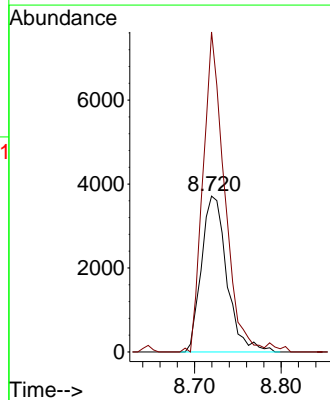
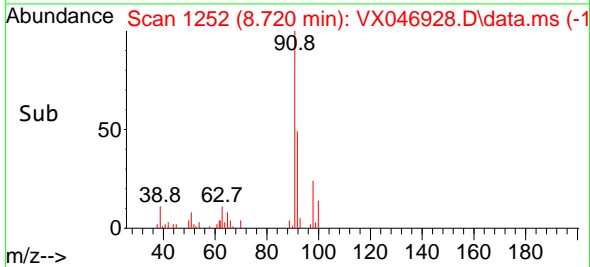

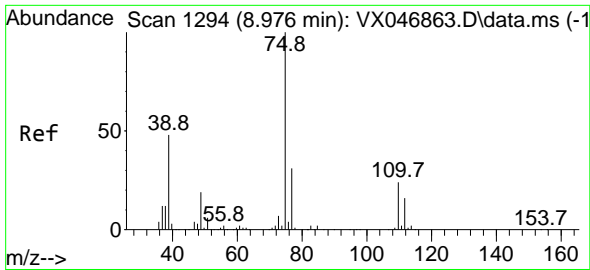

#53
 t-1,3-Dichloropropene
 Concen: 0.681 ug/l
 RT: 8.988 min Scan# 1195
 Delta R.T. 0.012 min
 Lab File: VX046928.D
 Acq: 09 Jul 2025 13:45

Instrument : MSVOA_X
 ClientSampleId : LOD-MDL-WATER-01-QT2-2025

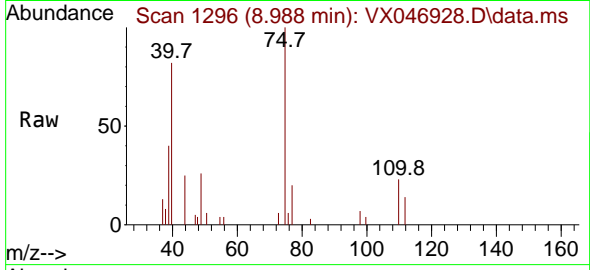

Tgt Ion: 75 Resp: 3578
 Ion Ratio Lower Upper
 75 100
 77 19.7 25.0 37.6

Manual Integrations
APPROVED
 Reviewed By :John Carlone 07/10/2025
 Supervised By :Mahesh Dadoda 07/10/2025

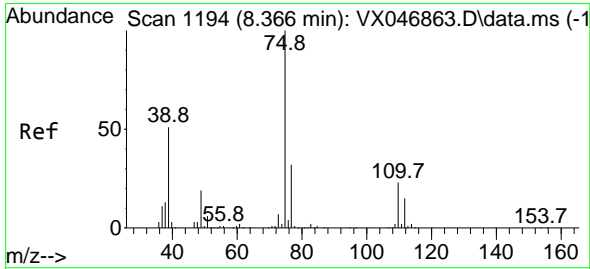
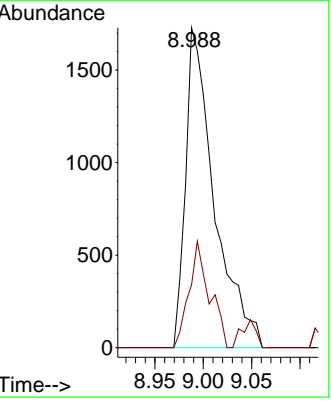
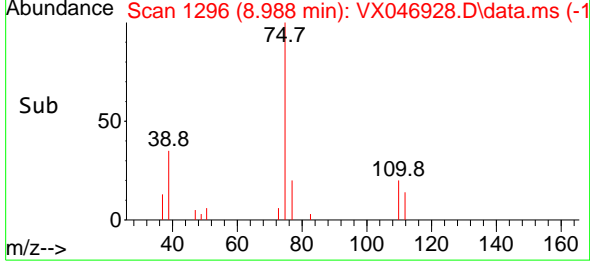

#54
 cis-1,3-Dichloropropene
 Concen: 0.650 ug/l
 RT: 8.372 min Scan# 1195
 Delta R.T. 0.006 min
 Lab File: VX046928.D
 Acq: 09 Jul 2025 13:45

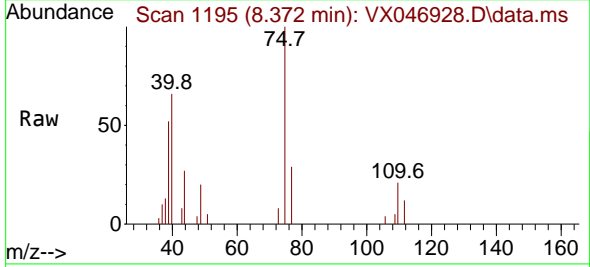

Tgt Ion: 75 Resp: 3899
 Ion Ratio Lower Upper
 75 100
 77 28.5 25.4 38.2
 39 51.6 40.7 61.1

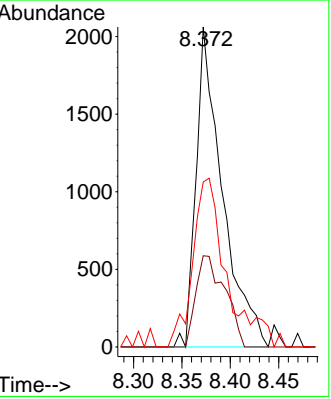
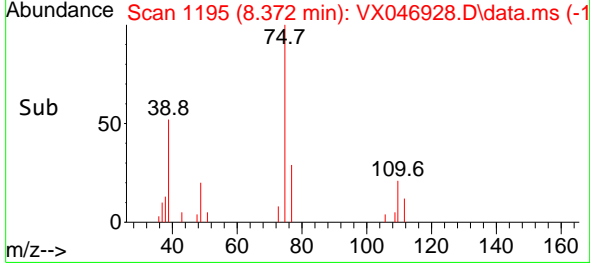

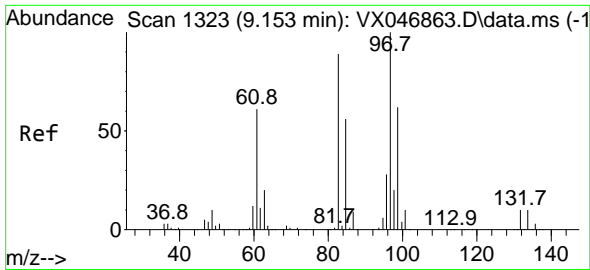

#55
 1,1,2-Trichloroethane
 Concen: 0.735 ug/l
 RT: 9.159 min Scan# 11
 Delta R.T. 0.006 min
 Lab File: VX046928.D
 Acq: 09 Jul 2025 13:45

Instrument : MSVOA_X
 ClientSampleId : LOD-MDL-WATER-01-QT2-2025

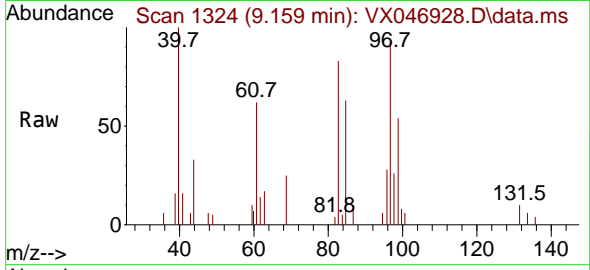

Tgt Ion: 97 Resp: 2672
 Ion Ratio Lower Upper
 97 100
 83 89.6 70.9 106.3
 85 67.6 44.6 67.0
 99 54.9 50.2 75.4

Manual Integrations
APPROVED

Reviewed By :John Carlone 07/10/2025
 Supervised By :Mahesh Dadoda 07/10/2025

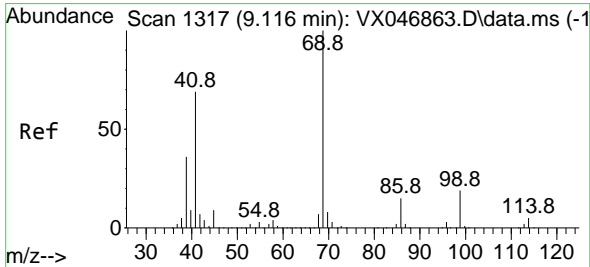
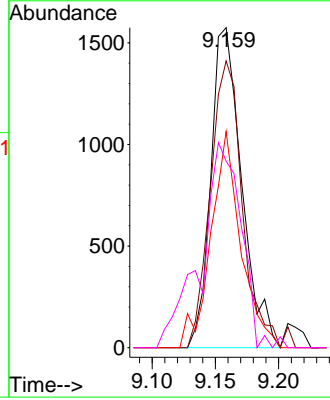
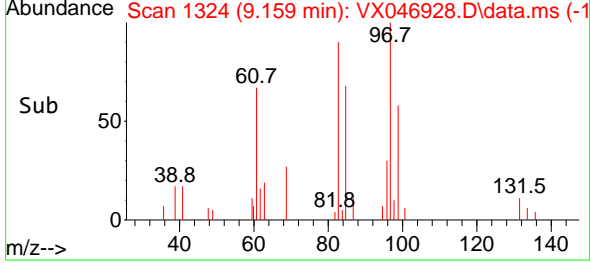

#56
 Ethyl methacrylate
 Concen: 0.608 ug/l
 RT: 9.134 min Scan# 1320
 Delta R.T. 0.018 min
 Lab File: VX046928.D
 Acq: 09 Jul 2025 13:45

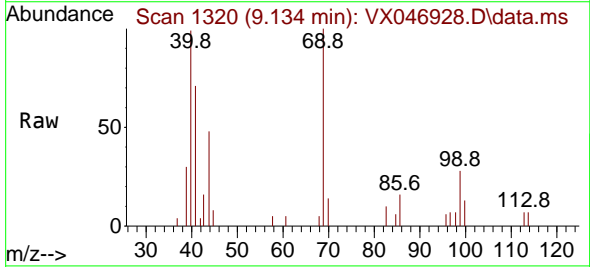

Tgt Ion: 69 Resp: 3060
 Ion Ratio Lower Upper
 69 100
 41 82.2 54.6 82.0#
 39 41.6 28.7 43.1

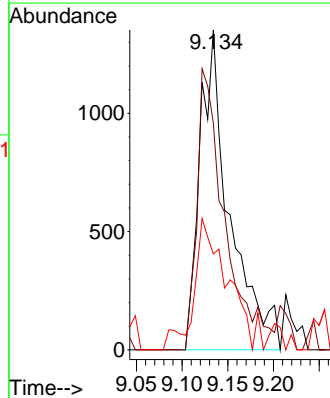
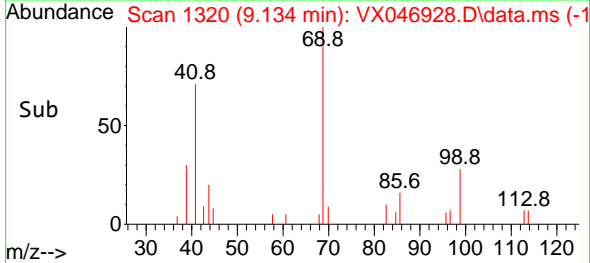

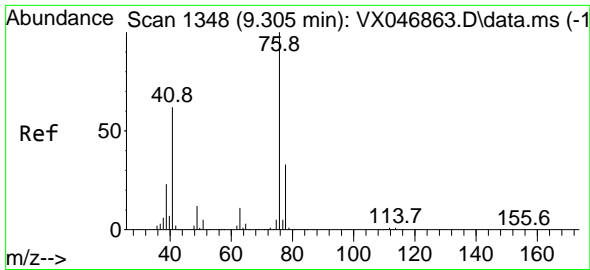

#57
 1,3-Dichloropropane
 Concen: 0.771 ug/l
 RT: 9.311 min Scan# 1175
 Delta R.T. 0.006 min
 Lab File: VX046928.D
 Acq: 09 Jul 2025 13:45

Instrument : MSVOA_X
 ClientSampleId : LOD-MDL-WATER-01-QT2-2025

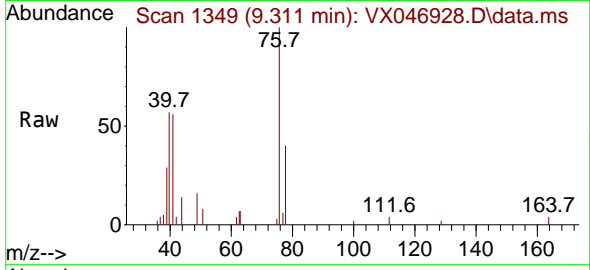

Tgt Ion: 76 Resp: 4829
 Ion Ratio Lower Upper
 76 100
 78 32.2 25.9 38.9

Manual Integrations
 APPROVED

Reviewed By :John Carlone 07/10/2025
 Supervised By :Mahesh Dadoda 07/10/2025

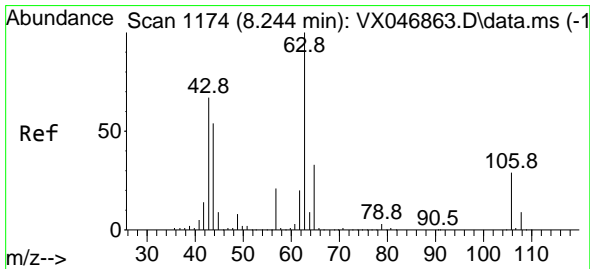
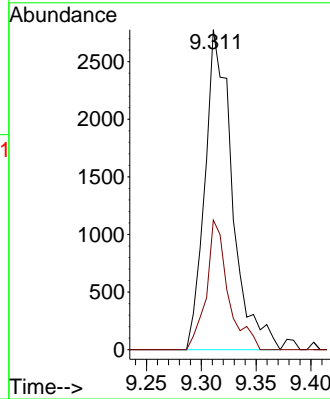
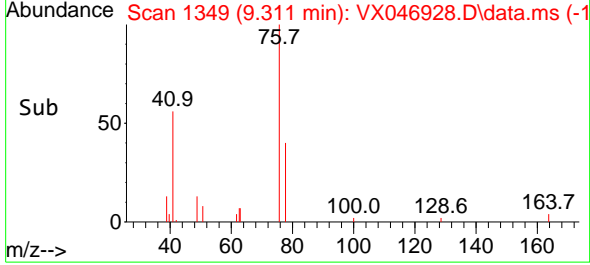

#58
 2-Chloroethyl Vinyl ether
 Concen: 3.242 ug/l
 RT: 8.250 min Scan# 1175
 Delta R.T. 0.006 min
 Lab File: VX046928.D
 Acq: 09 Jul 2025 13:45

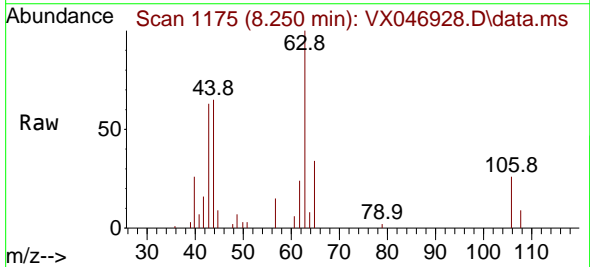

Tgt Ion: 63 Resp: 9196
 Ion Ratio Lower Upper
 63 100
 106 26.7 22.6 33.8

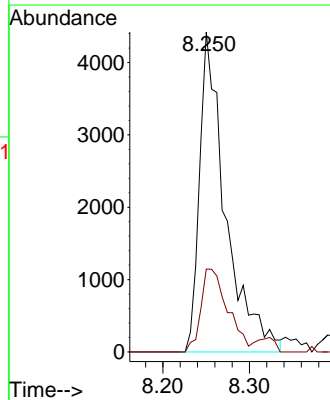
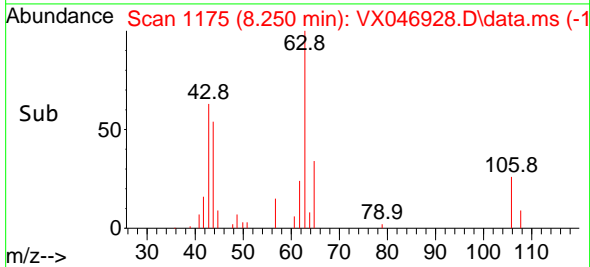

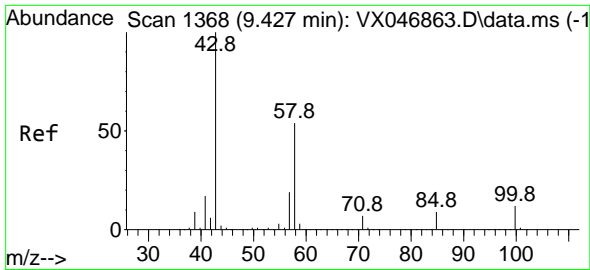

#59
 2-Hexanone
 Concen: 3.508 ug/l m
 RT: 9.445 min Scan# 1371
 Delta R.T. 0.018 min
 Lab File: VX046928.D
 Acq: 09 Jul 2025 13:45

Instrument : MSVOA_X
 ClientSampleId : LOD-MDL-WATER-01-QT2-2025

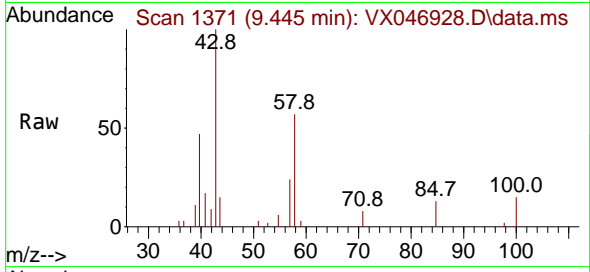

Tgt Ion: 43 Resp: 933
 Ion Ratio Lower Upper
 43 100
 58 41.3 27.1 81.3

Manual Integrations
APPROVED

Reviewed By :John Carlone 07/10/2025
 Supervised By :Mahesh Dadoda 07/10/2025

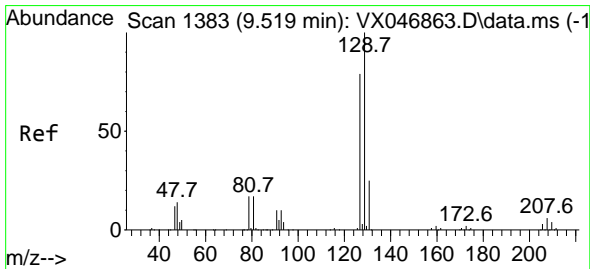
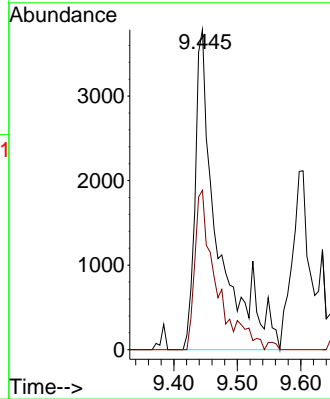
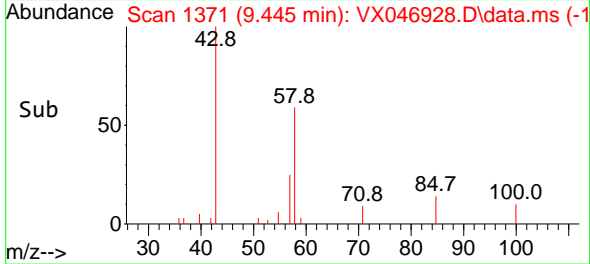

#60
 Dibromochloromethane
 Concen: 0.720 ug/l
 RT: 9.524 min Scan# 1384
 Delta R.T. 0.006 min
 Lab File: VX046928.D
 Acq: 09 Jul 2025 13:45

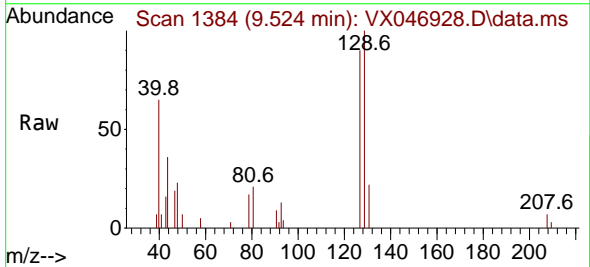

Tgt Ion:129 Resp: 3136
 Ion Ratio Lower Upper
 129 100
 127 77.1 39.1 117.5

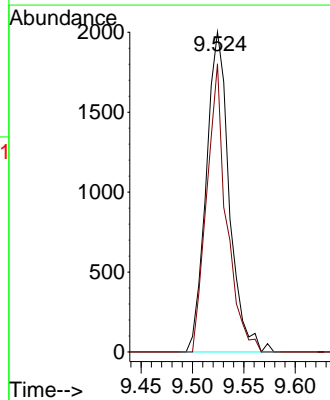
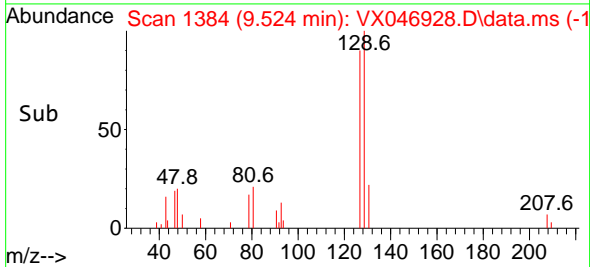

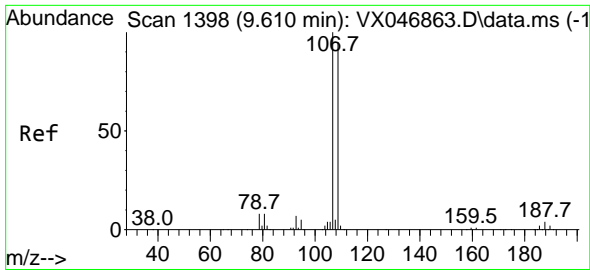

#61
 1,2-Dibromoethane
 Concen: 0.714 ug/l
 RT: 9.616 min Scan# 1399
 Delta R.T. 0.006 min
 Lab File: VX046928.D
 Acq: 09 Jul 2025 13:45

Instrument : MSVOA_X
 ClientSampleId : LOD-MDL-WATER-01-QT2-2025

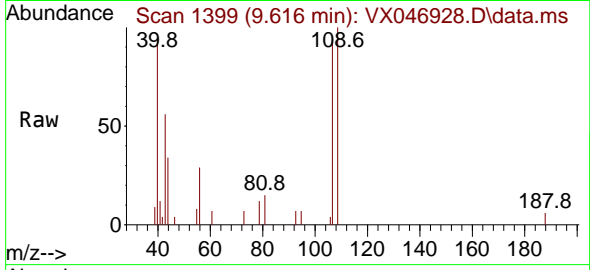

Tgt Ion: 107 Resp: 2600
 Ion Ratio Lower Upper
 107 100
 109 97.7 75.4 113.2

Manual Integrations
APPROVED
 Reviewed By :John Carlone 07/10/2025
 Supervised By :Mahesh Dadoda 07/10/2025

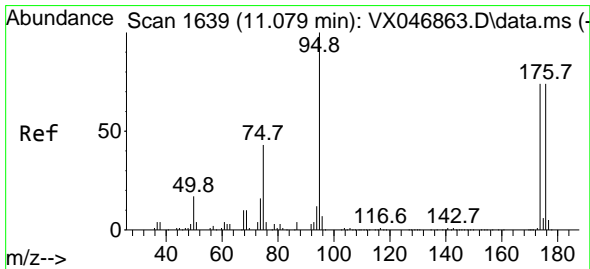
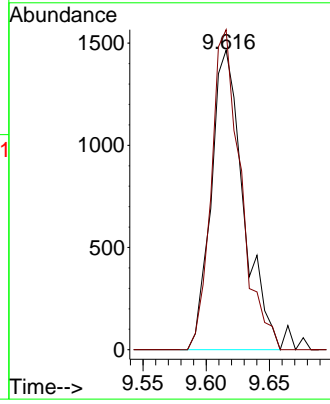
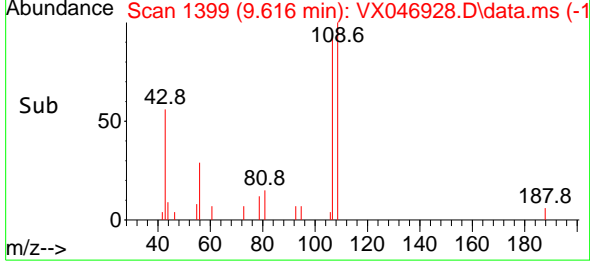

#62
 4-Bromofluorobenzene
 Concen: 54.554 ug/l
 RT: 11.079 min Scan# 1639
 Delta R.T. -0.000 min
 Lab File: VX046928.D
 Acq: 09 Jul 2025 13:45

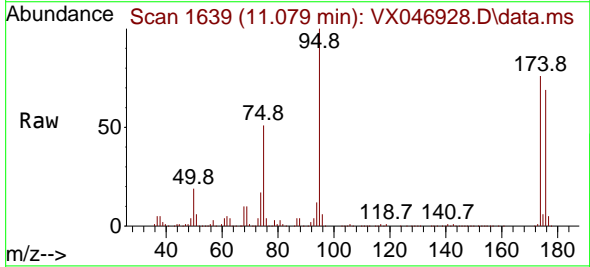

Tgt Ion: 95 Resp: 282469
 Ion Ratio Lower Upper
 95 100
 174 76.0 0.0 152.0
 176 71.5 0.0 145.2

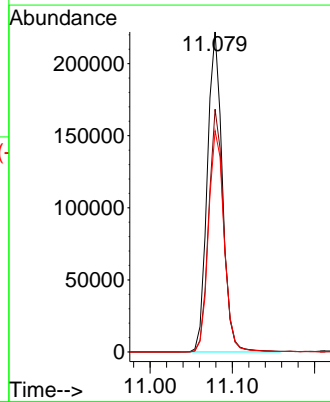
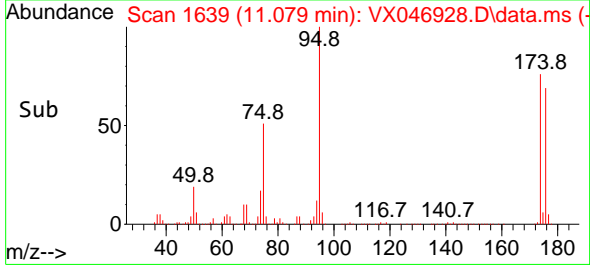

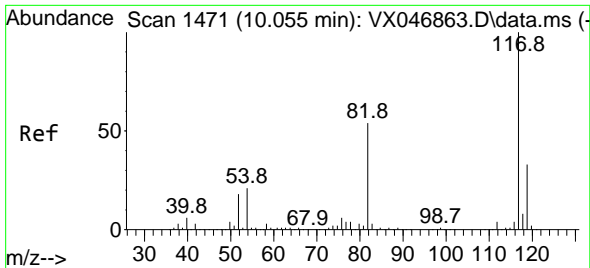

#63
 Chlorobenzene-d5
 Concen: 50.000 ug/l
 RT: 10.055 min Scan# 14
 Delta R.T. -0.000 min
 Lab File: VX046928.D
 Acq: 09 Jul 2025 13:45

Instrument : MSVOA_X
 ClientSampleId : LOD-MDL-WATER-01-QT2-2025

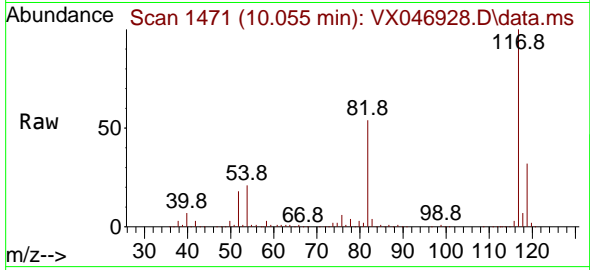

Tgt Ion:117 Resp: 51846
 Ion Ratio Lower Upper
 117 100
 82 53.8 43.3 64.9
 119 31.8 26.4 39.6

Manual Integrations
APPROVED

Reviewed By :John Carlone 07/10/2025
 Supervised By :Mahesh Dadoda 07/10/2025

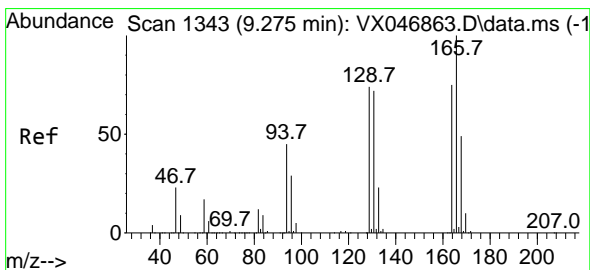
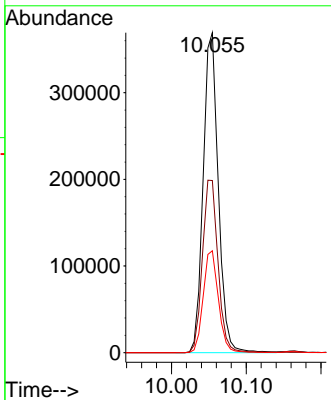
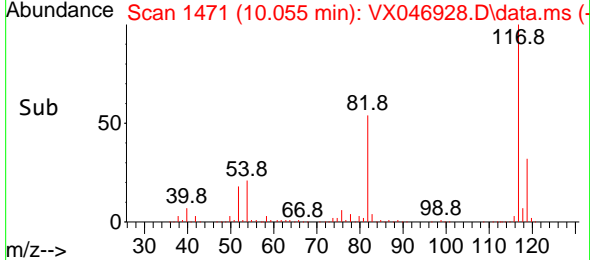

#64
 Tetrachloroethene
 Concen: 0.831 ug/l
 RT: 9.274 min Scan# 1343
 Delta R.T. -0.000 min
 Lab File: VX046928.D
 Acq: 09 Jul 2025 13:45

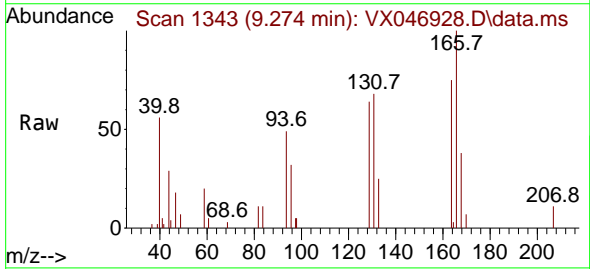

Tgt Ion:164 Resp: 2870
 Ion Ratio Lower Upper
 164 100
 166 128.6 107.0 160.6
 129 81.7 79.7 119.5
 131 86.9 77.1 115.7

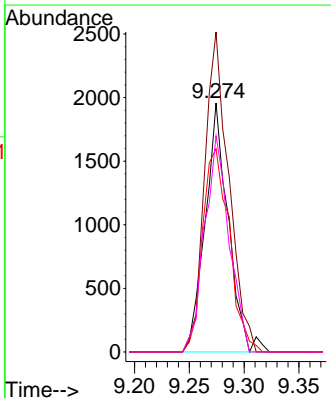
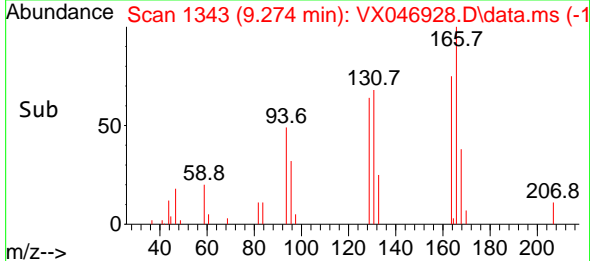

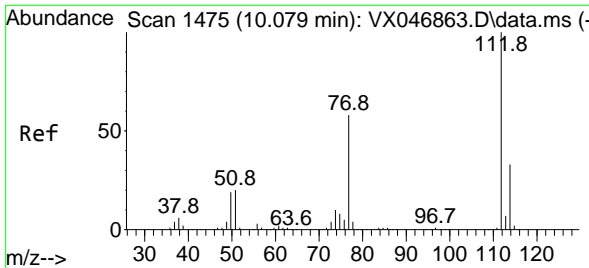

#65
 Chlorobenzene
 Concen: 0.852 ug/l
 RT: 10.079 min Scan# 1475
 Delta R.T. -0.000 min
 Lab File: VX046928.D
 Acq: 09 Jul 2025 13:45

Instrument : MSVOA_X
 ClientSampleId : LOD-MDL-WATER-01-QT2-2025

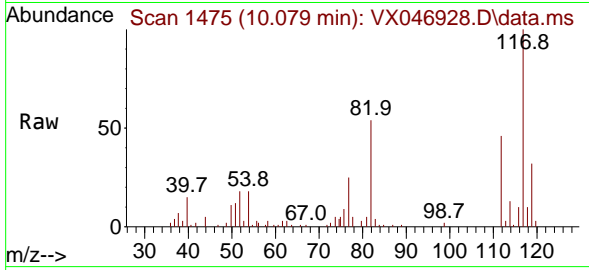

Tgt Ion:112 Resp: 954
 Ion Ratio Lower Upper
 112 100
 114 30.9 26.3 39.5

Manual Integrations
APPROVED
 Reviewed By :John Carlone 07/10/2025
 Supervised By :Mahesh Dadoda 07/10/2025

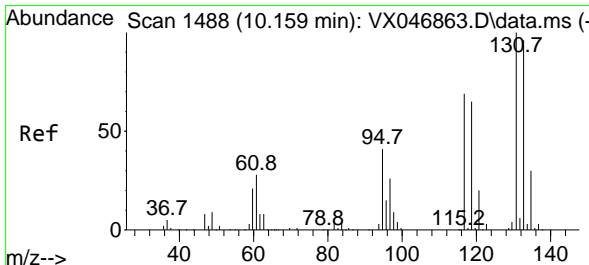
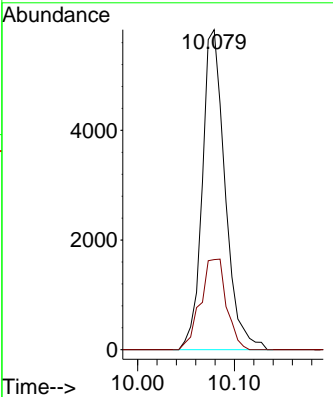
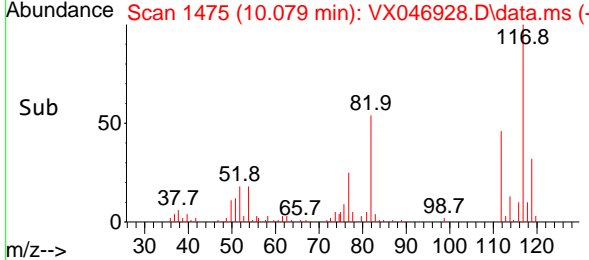

#66
 1,1,1,2-Tetrachloroethane
 Concen: 0.762 ug/l
 RT: 10.164 min Scan# 1489
 Delta R.T. 0.006 min
 Lab File: VX046928.D
 Acq: 09 Jul 2025 13:45

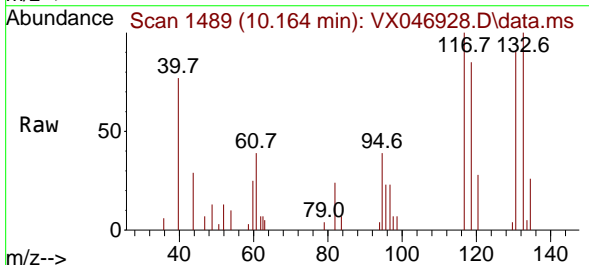

Tgt Ion:131 Resp: 2870
 Ion Ratio Lower Upper
 131 100
 133 98.7 47.6 142.9
 119 0.0 32.4 97.2#

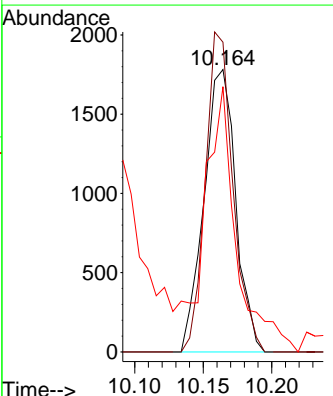
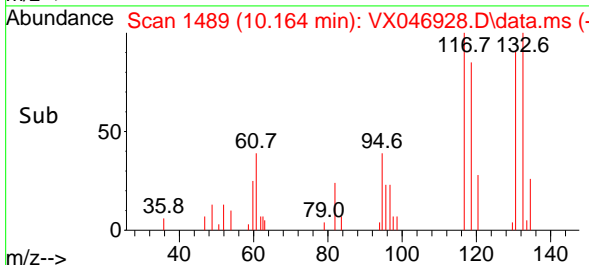

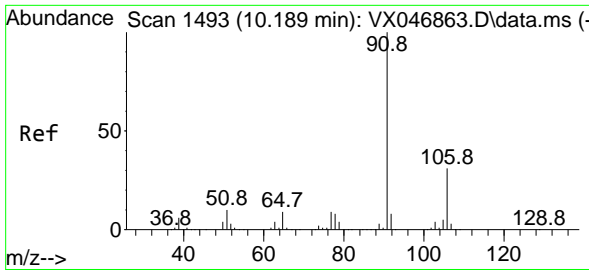

#67
 Ethyl Benzene
 Concen: 0.732 ug/l
 RT: 10.195 min Scan# 1494
 Delta R.T. 0.006 min
 Lab File: VX046928.D
 Acq: 09 Jul 2025 13:45

Instrument : MSVOA_X
 ClientSampleId : LOD-MDL-WATER-01-QT2-2025

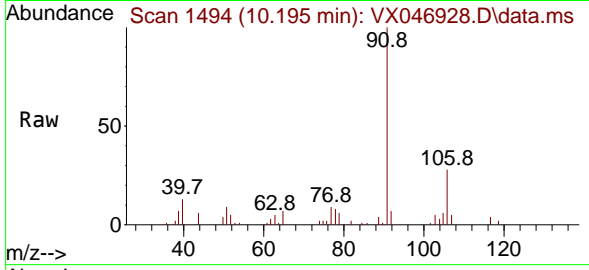

Tgt Ion: 91 Resp: 1405
 Ion Ratio Lower Upper
 91 100
 106 28.1 24.4 36.6

Manual Integrations
 APPROVED

Reviewed By :John Carlone 07/10/2025
 Supervised By :Mahesh Dadoda 07/10/2025

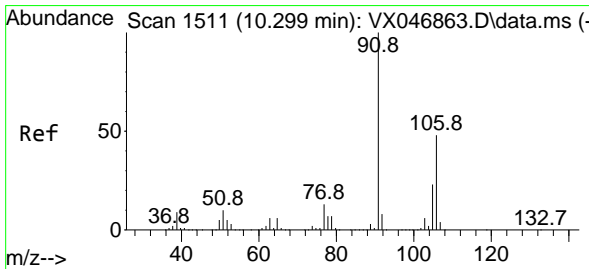
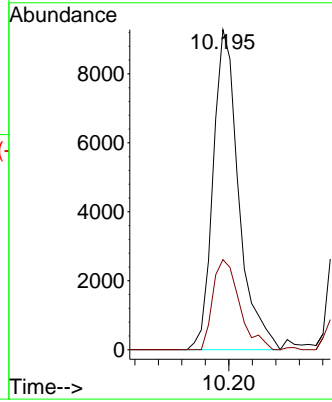
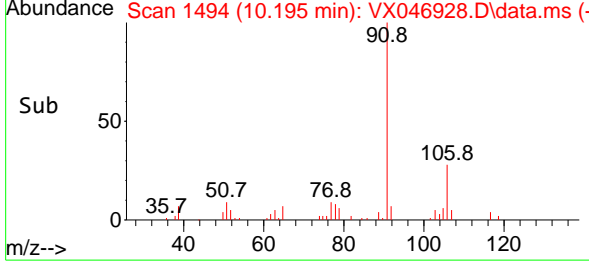

#68
 m/p-Xylenes
 Concen: 1.482 ug/l
 RT: 10.305 min Scan# 1512
 Delta R.T. 0.006 min
 Lab File: VX046928.D
 Acq: 09 Jul 2025 13:45

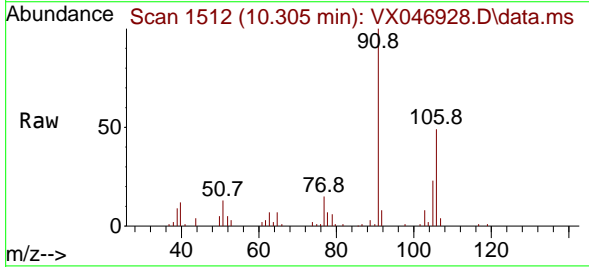

Tgt Ion:106 Resp: 10717
 Ion Ratio Lower Upper
 106 100
 91 201.4 164.6 246.8

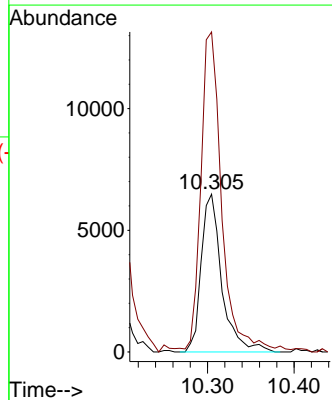
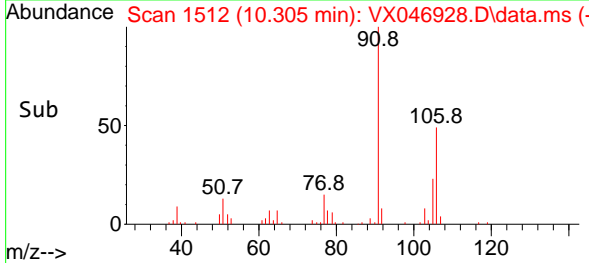

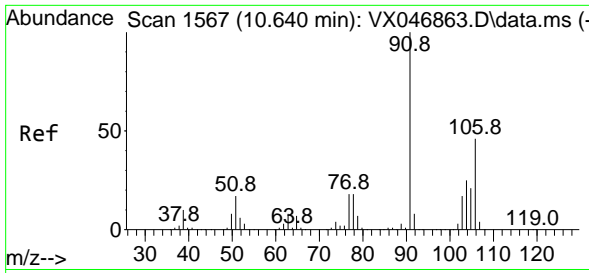

#69
 o-Xylene
 Concen: 0.738 ug/l
 RT: 10.640 min Scan# 11
 Delta R.T. -0.000 min
 Lab File: VX046928.D
 Acq: 09 Jul 2025 13:45

Instrument : MSVOA_X
 ClientSampleId : LOD-MDL-WATER-01-QT2-2025

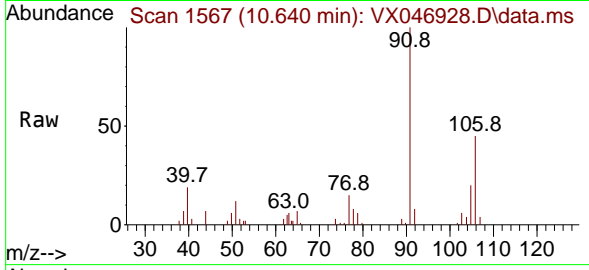

Tgt Ion:106 Resp: 515
 Ion Ratio Lower Upper
 106 100
 91 228.2 109.5 328.5

Manual Integrations
 APPROVED

Reviewed By :John Carlone 07/10/2025
 Supervised By :Mahesh Dadoda 07/10/2025

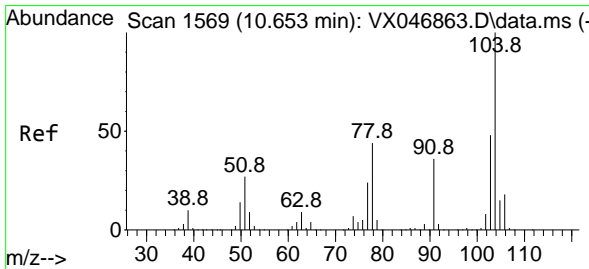
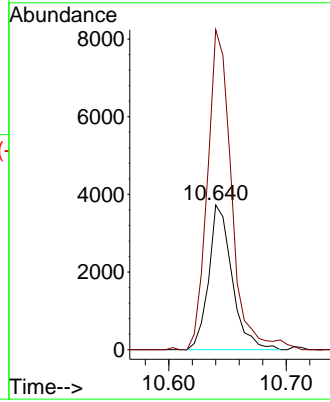
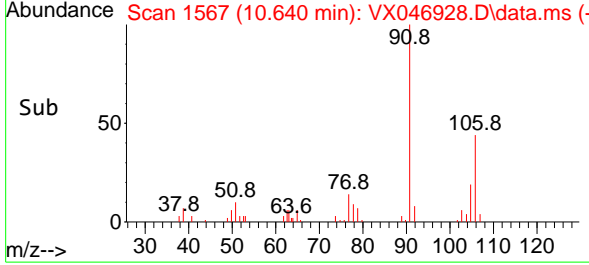

#70
 Styrene
 Concen: 0.639 ug/l
 RT: 10.664 min Scan# 1571
 Delta R.T. 0.012 min
 Lab File: VX046928.D
 Acq: 09 Jul 2025 13:45

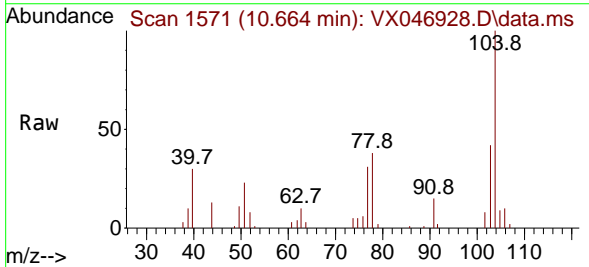

Tgt Ion:104 Resp: 7637
 Ion Ratio Lower Upper
 104 100
 78 57.3 40.3 60.5
 103 60.0 42.8 64.2

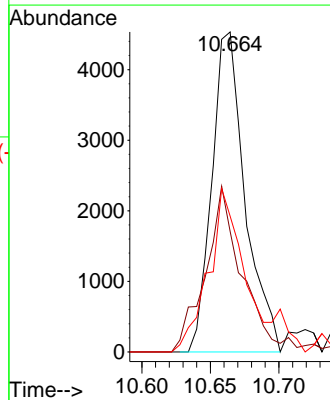
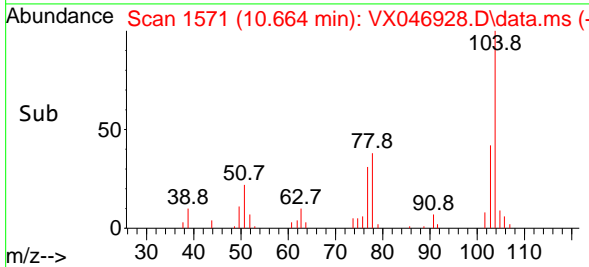

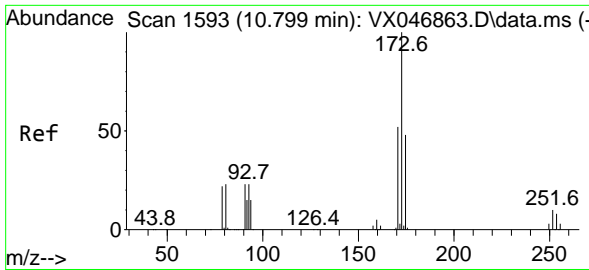

#71
 Bromoform
 Concen: 0.829 ug/l
 RT: 10.805 min Scan# 1594
 Delta R.T. 0.006 min
 Lab File: VX046928.D
 Acq: 09 Jul 2025 13:45

Instrument : MSVOA_X
 ClientSampleId : LOD-MDL-WATER-01-QT2-2025

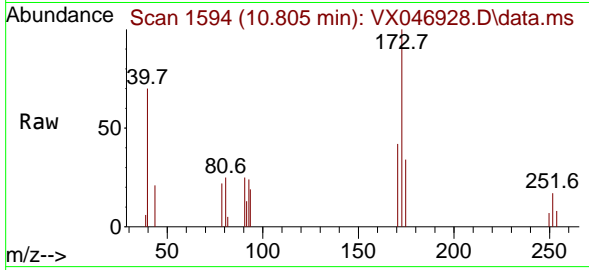

Tgt Ion:173 Resp: 2324
 Ion Ratio Lower Upper
 173 100
 175 42.2 23.8 71.5
 254 0.0 0.1 0.1

Manual Integrations
 APPROVED

Reviewed By :John Carlone 07/10/2025
 Supervised By :Mahesh Dadoda 07/10/2025

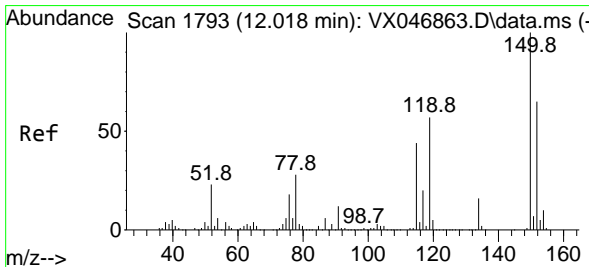
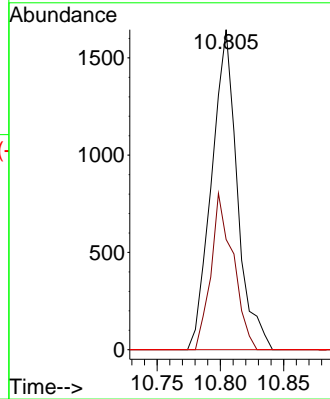
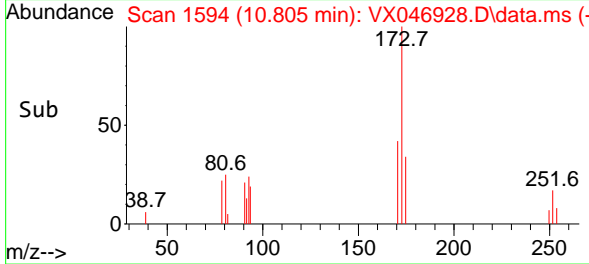

#72
 1,4-Dichlorobenzene-d4
 Concen: 50.000 ug/l
 RT: 12.018 min Scan# 1793
 Delta R.T. -0.000 min
 Lab File: VX046928.D
 Acq: 09 Jul 2025 13:45

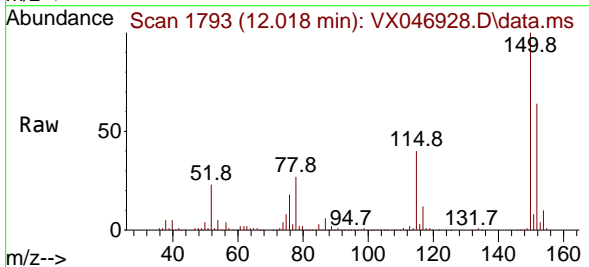

Tgt Ion:152 Resp: 267613
 Ion Ratio Lower Upper
 152 100
 115 61.9 42.4 127.1
 150 158.0 0.0 349.2

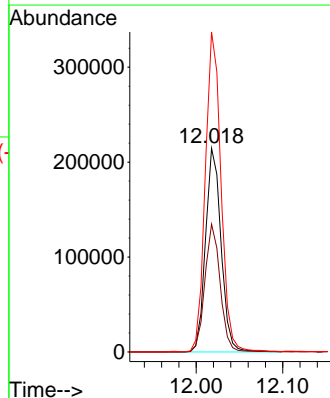
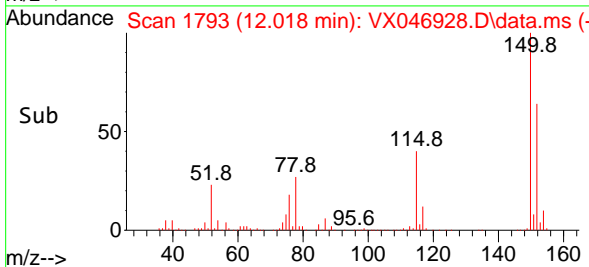

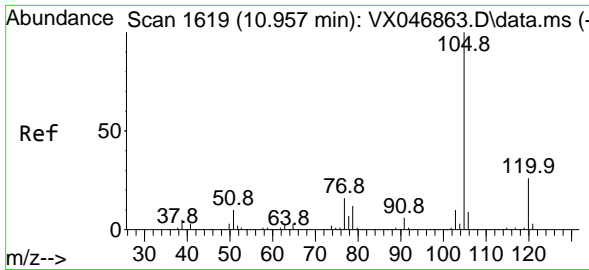

#73
 Isopropylbenzene
 Concen: 0.697 ug/l
 RT: 10.963 min Scan# 1620
 Delta R.T. 0.006 min
 Lab File: VX046928.D
 Acq: 09 Jul 2025 13:45

Instrument : MSVOA_X
 ClientSampleId : LOD-MDL-WATER-01-QT2-2025

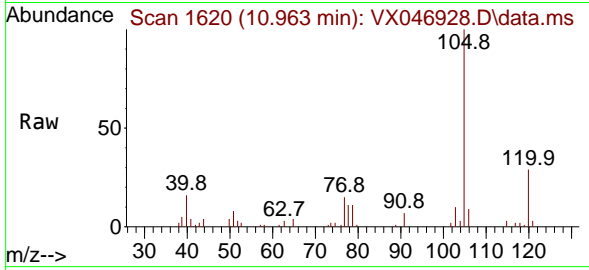

Tgt Ion: 105 Resp: 1311
 Ion Ratio Lower Upper
 105 100
 120 27.6 13.2 39.5

Manual Integrations
 APPROVED

Reviewed By :John Carlone 07/10/2025
 Supervised By :Mahesh Dadoda 07/10/2025

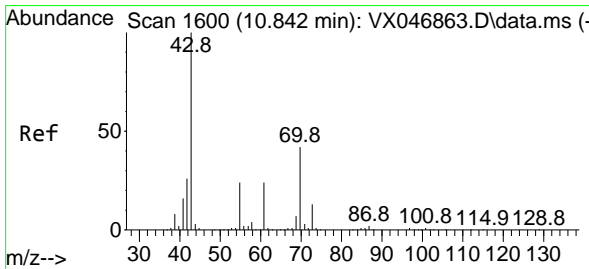
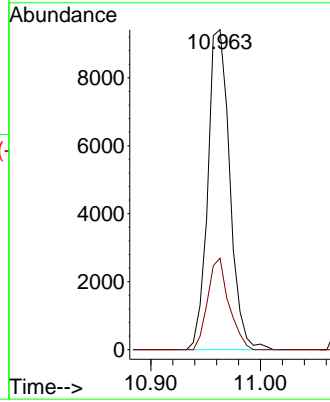
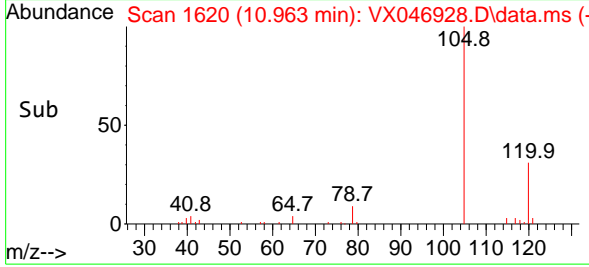

#74
 N-nyl acetate
 Concen: 0.686 ug/l
 RT: 10.847 min Scan# 1601
 Delta R.T. 0.006 min
 Lab File: VX046928.D
 Acq: 09 Jul 2025 13:45

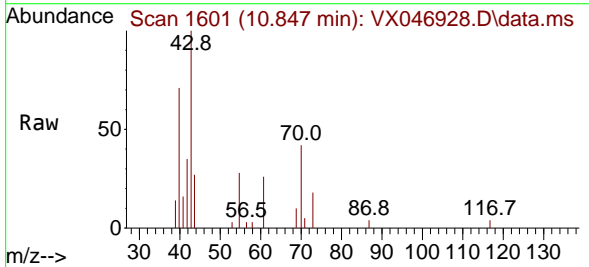

Tgt Ion: 43 Resp: 4383
 Ion Ratio Lower Upper
 43 100
 70 36.6 33.4 50.2
 55 22.2 19.6 29.4
 61 18.2 18.9 28.3#

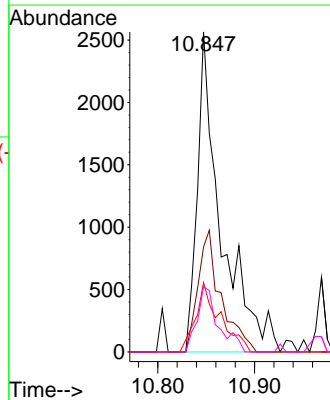
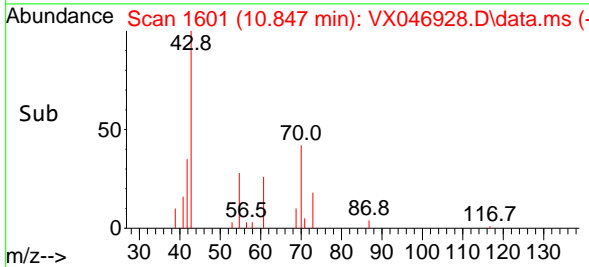

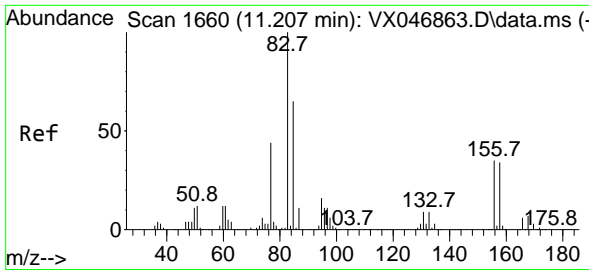

#75
 1,1,2,2-Tetrachloroethane
 Concen: 0.746 ug/l
 RT: 11.213 min Scan# 1661
 Delta R.T. 0.006 min
 Lab File: VX046928.D
 Acq: 09 Jul 2025 13:45

Instrument : MSVOA_X
ClientSampleId : LOD-MDL-WATER-01-QT2-2025

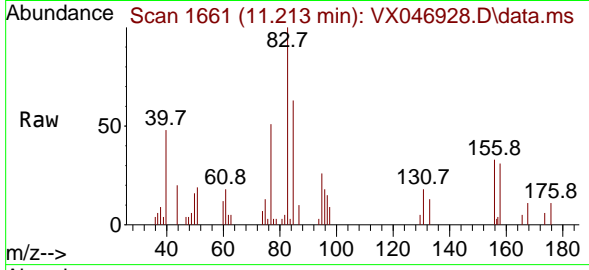

Tgt Ion: 83 Resp: 3860
 Ion Ratio Lower Upper
 83 100
 131 11.3 5.0 14.9
 85 63.4 32.1 96.5

Manual Integrations
APPROVED
 Reviewed By :John Carlone 07/10/2025
 Supervised By :Mahesh Dadoda 07/10/2025

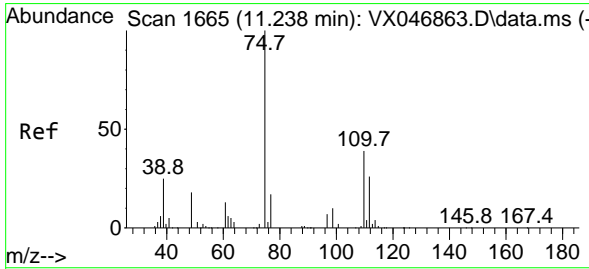
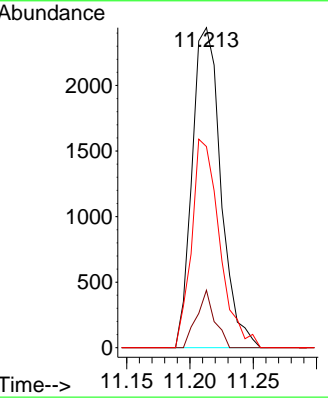
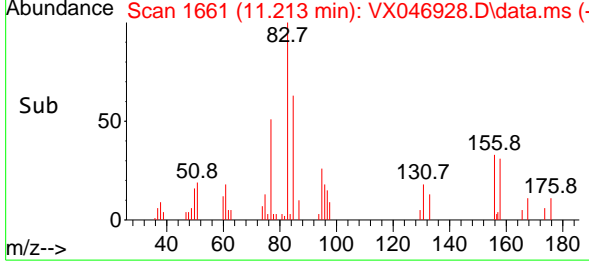

#76
 1,2,3-Trichloropropane
 Concen: 0.599 ug/l m
 RT: 11.243 min Scan# 1666
 Delta R.T. 0.006 min
 Lab File: VX046928.D
 Acq: 09 Jul 2025 13:45

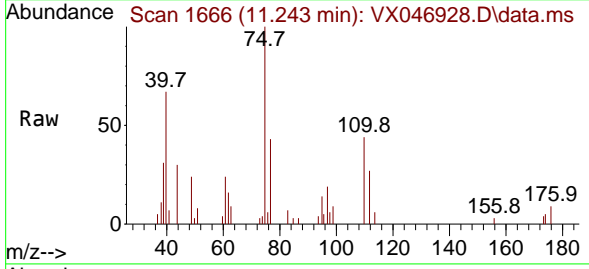

Tgt Ion: 75 Resp: 2476
 Ion Ratio Lower Upper
 75 100
 77 53.2 20.6 61.8

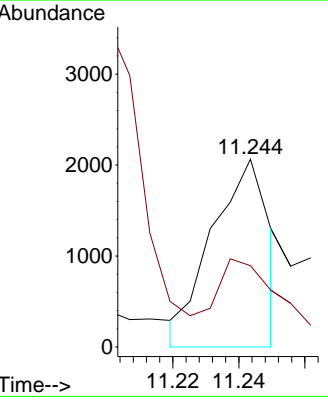
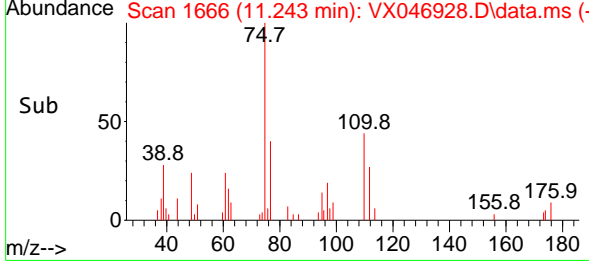

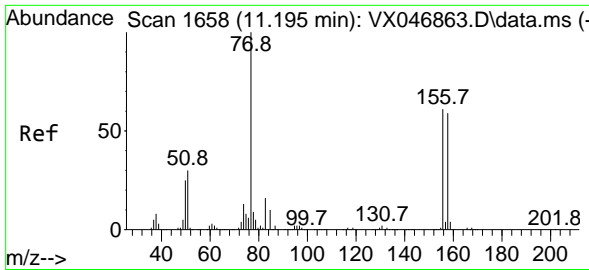

#77
 Bromobenzene
 Concen: 0.782 ug/l
 RT: 11.195 min Scan# 1658
 Delta R.T. -0.000 min
 Lab File: VX046928.D
 Acq: 09 Jul 2025 13:45

Instrument : MSVOA_X
 ClientSampleId : LOD-MDL-WATER-01-QT2-2025

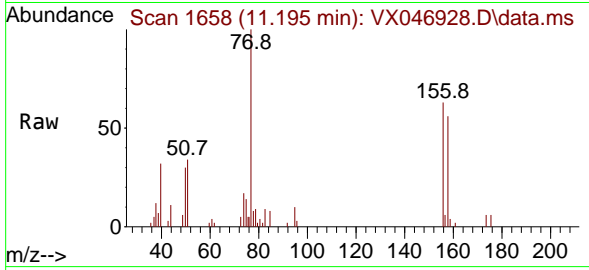

Tgt Ion: 156 Resp: 366
 Ion Ratio Lower Upper
 156 100
 77 163.1 82.3 247.0
 158 90.5 47.5 142.6

Manual Integrations
APPROVED

Reviewed By :John Carlone 07/10/2025
 Supervised By :Mahesh Dadoda 07/10/2025

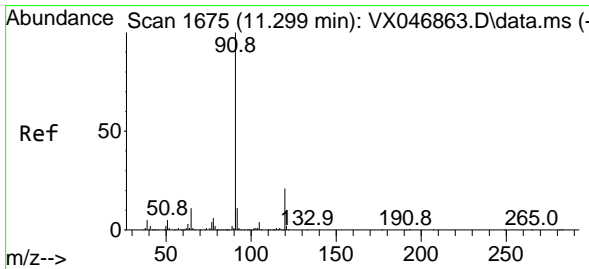
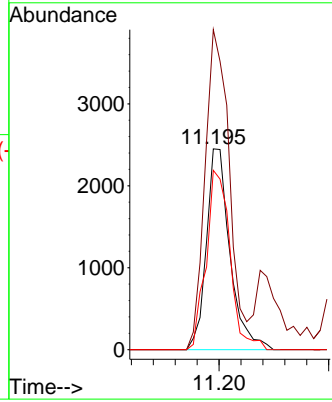
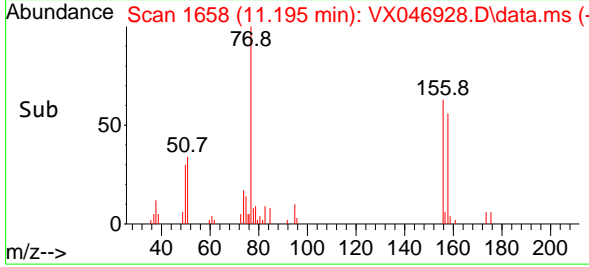

#78
 n-propylbenzene
 Concen: 0.723 ug/l
 RT: 11.304 min Scan# 1676
 Delta R.T. 0.006 min
 Lab File: VX046928.D
 Acq: 09 Jul 2025 13:45

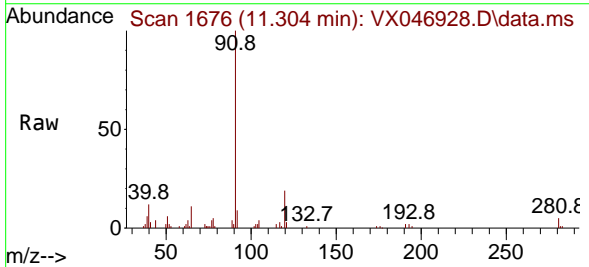

Tgt Ion: 91 Resp: 16390
 Ion Ratio Lower Upper
 91 100
 120 23.5 11.2 33.5

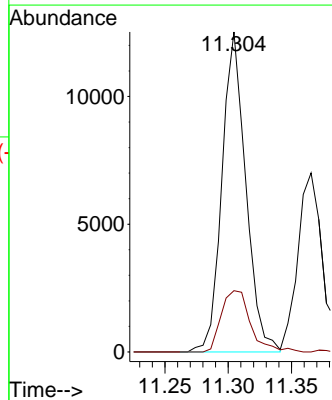
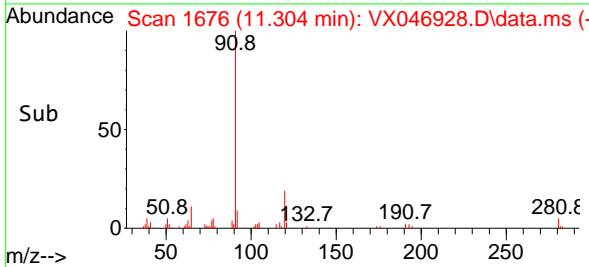

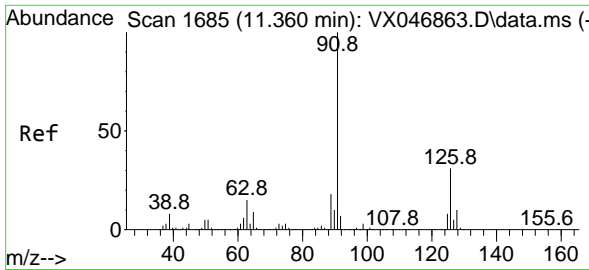

#79
 2-Chlorotoluene
 Concen: 0.718 ug/l
 RT: 11.365 min Scan# 1090
 Delta R.T. 0.006 min
 Lab File: VX046928.D
 Acq: 09 Jul 2025 13:45

Instrument : MSVOA_X
 Client Sample Id : LOD-MDL-WATER-01-QT2-2025

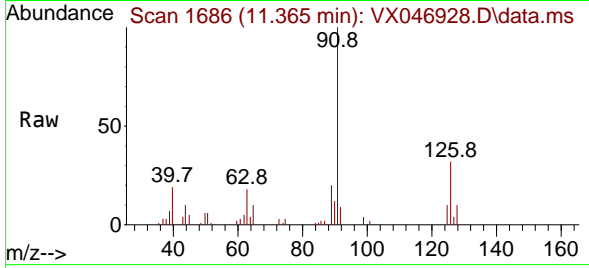

Tgt Ion: 91 Resp: 9610
 Ion Ratio Lower Upper
 91 100
 126 33.1 16.6 49.8

Manual Integrations
APPROVED

Reviewed By :John Carlone 07/10/2025
 Supervised By :Mahesh Dadoda 07/10/2025

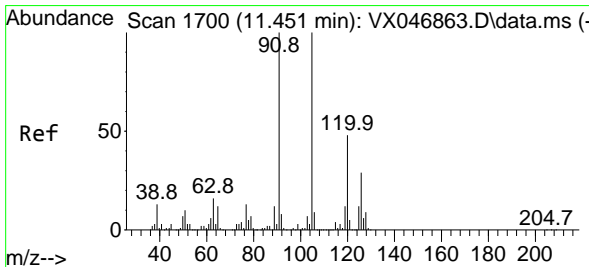
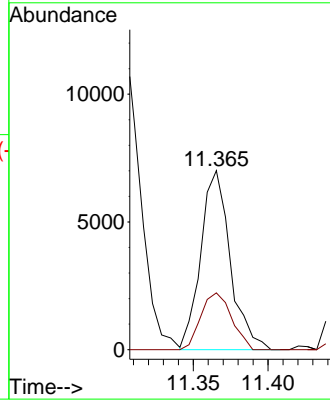
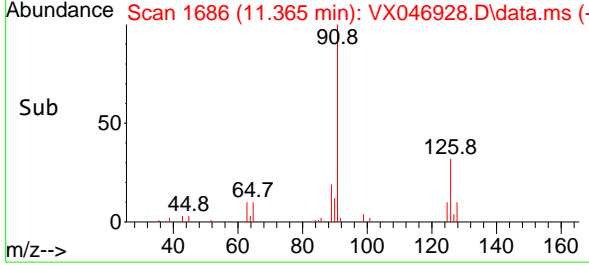

#80
 1,3,5-Trimethylbenzene
 Concen: 0.715 ug/l
 RT: 11.451 min Scan# 1700
 Delta R.T. -0.000 min
 Lab File: VX046928.D
 Acq: 09 Jul 2025 13:45

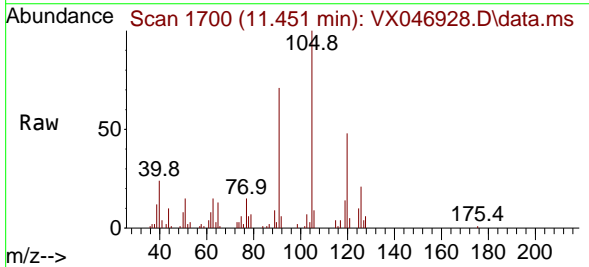

Tgt Ion: 105 Resp: 10923
 Ion Ratio Lower Upper
 105 100
 120 49.5 24.1 72.4

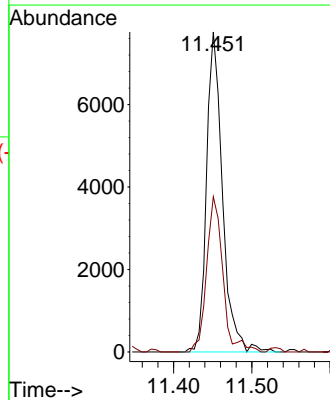
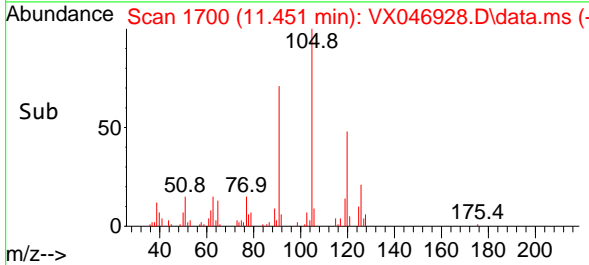

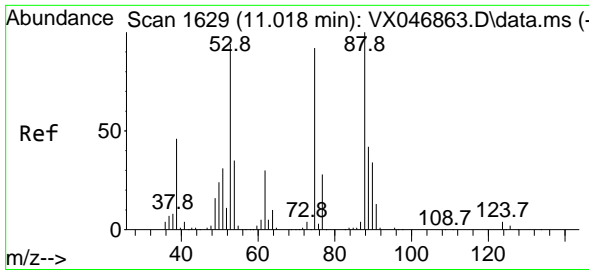

#81
 trans-1,4-Dichloro-2-butene
 Concen: 0.412 ug/l m
 RT: 11.018 min Scan# 1
 Delta R.T. -0.000 min
 Lab File: VX046928.D
 Acq: 09 Jul 2025 13:45

Instrument : MSVOA_X
 ClientSampleId : LOD-MDL-WATER-01-QT2-2025

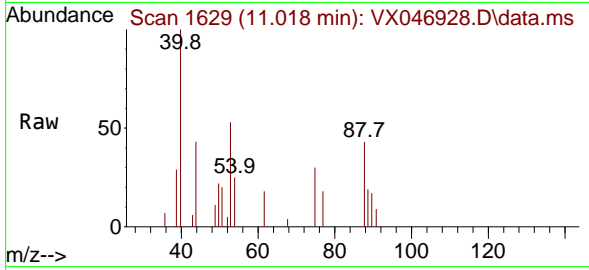

Tgt Ion: 75 Resp: 63
 Ion Ratio Lower Upper
 75 100
 53 16.1 83.7 125.5
 89 11.7 38.2 57.2

Manual Integrations
 APPROVED

Reviewed By :John Carlone 07/10/2025
 Supervised By :Mahesh Dadoda 07/10/2025

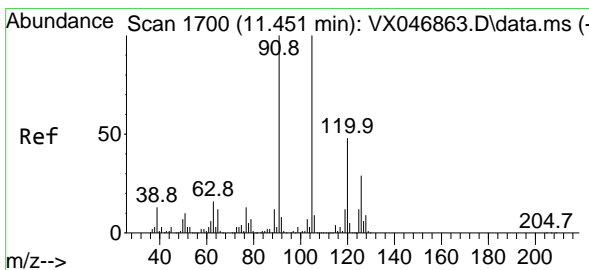
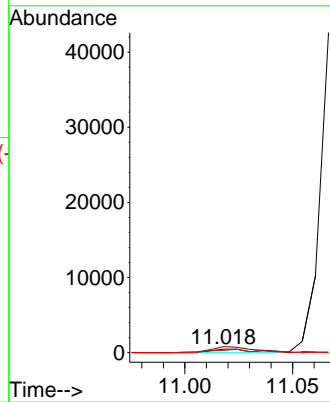
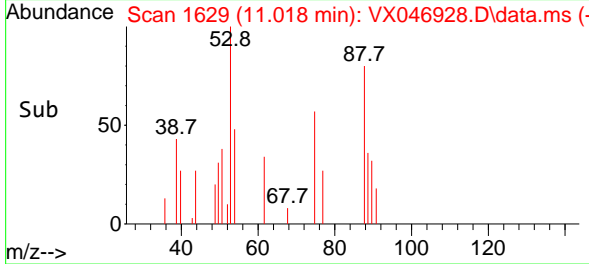

#82
 4-Chlorotoluene
 Concen: 0.779 ug/l
 RT: 11.457 min Scan# 1701
 Delta R.T. 0.006 min
 Lab File: VX046928.D
 Acq: 09 Jul 2025 13:45

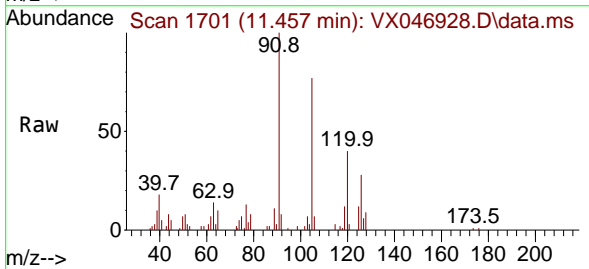

Tgt Ion: 91 Resp: 12039
 Ion Ratio Lower Upper
 91 100
 126 28.5 14.6 44.0

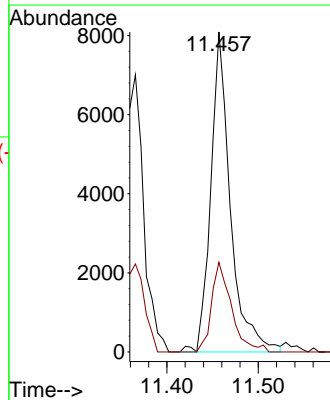
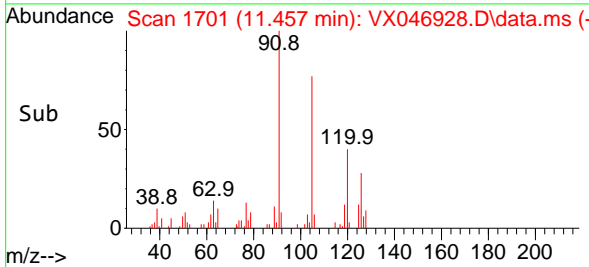

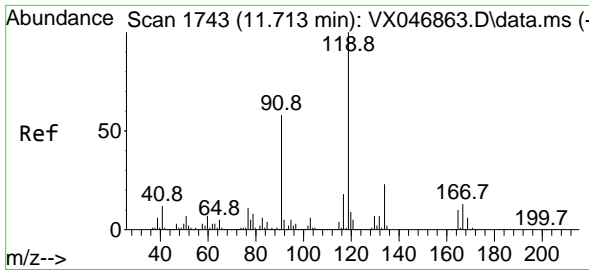

#83
 tert-Butylbenzene
 Concen: 0.653 ug/l
 RT: 11.713 min Scan# 1743
 Delta R.T. -0.000 min
 Lab File: VX046928.D
 Acq: 09 Jul 2025 13:45

Instrument : MSVOA_X
 ClientSampleId : LOD-MDL-WATER-01-QT2-2025

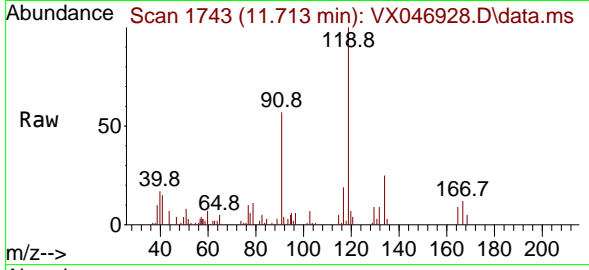

Tgt Ion:119 Resp: 10308
 Ion Ratio Lower Upper
 119 100
 91 63.9 28.7 86.3
 134 27.3 11.4 34.2

Manual Integrations
 APPROVED

Reviewed By :John Carlone 07/10/2025
 Supervised By :Mahesh Dadoda 07/10/2025

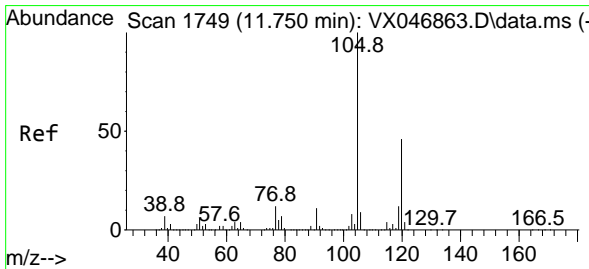
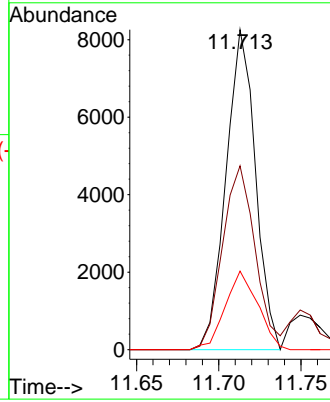
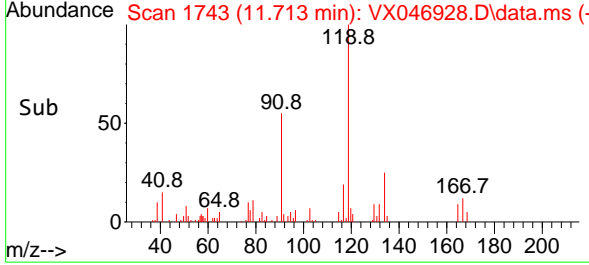

#84
 1,2,4-Trimethylbenzene
 Concen: 0.693 ug/l
 RT: 11.749 min Scan# 1749
 Delta R.T. -0.000 min
 Lab File: VX046928.D
 Acq: 09 Jul 2025 13:45

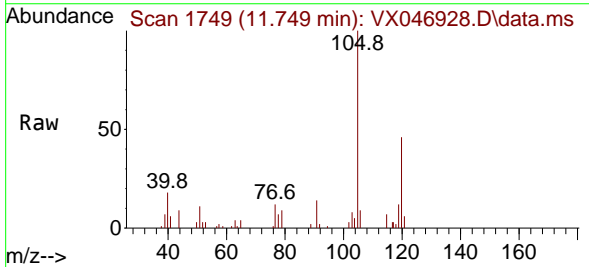

Tgt Ion:105 Resp: 10704
 Ion Ratio Lower Upper
 105 100
 120 43.7 23.3 69.8

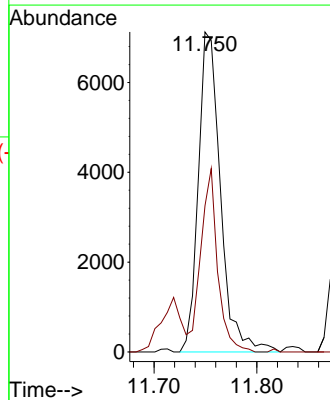
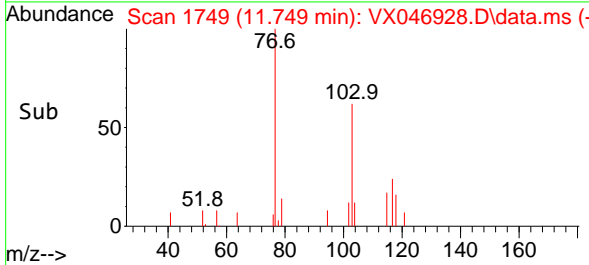

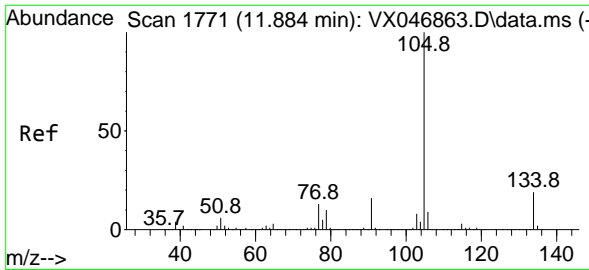

#85
 sec-Butylbenzene
 Concen: 0.708 ug/l
 RT: 11.890 min Scan# 1772
 Delta R.T. 0.006 min
 Lab File: VX046928.D
 Acq: 09 Jul 2025 13:45

Instrument : MSVOA_X
 ClientSampleId : LOD-MDL-WATER-01-QT2-2025

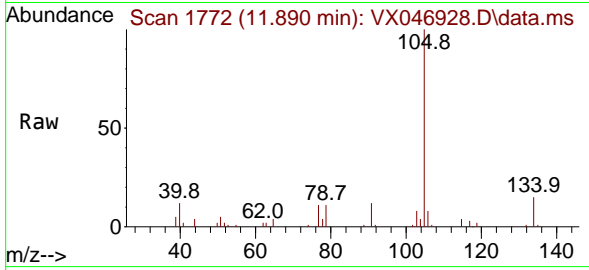

Tgt Ion: 105 Resp: 1410
 Ion Ratio Lower Upper
 105 100
 134 19.4 9.9 29.7

Manual Integrations
APPROVED

Reviewed By : John Carlone 07/10/2025
 Supervised By : Mahesh Dadoda 07/10/2025

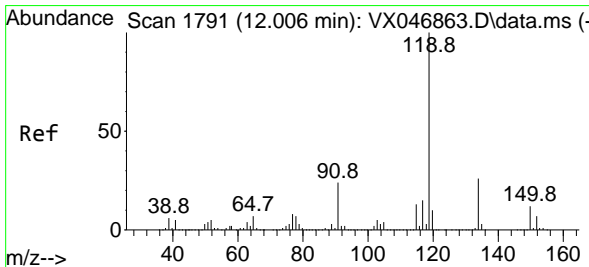
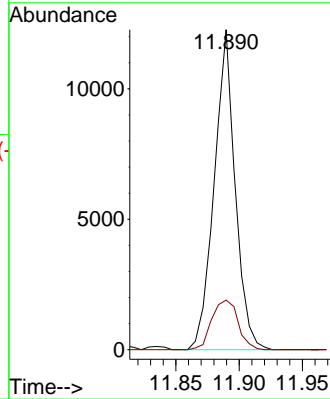
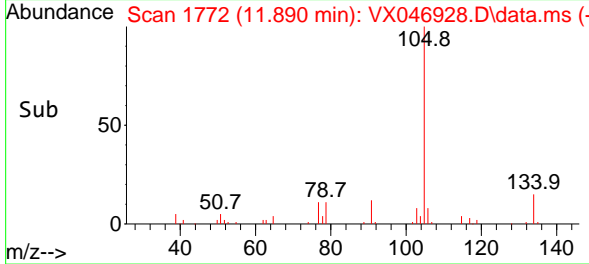

#86
 p-Isopropyltoluene
 Concen: 0.685 ug/l
 RT: 12.012 min Scan# 1792
 Delta R.T. 0.006 min
 Lab File: VX046928.D
 Acq: 09 Jul 2025 13:45

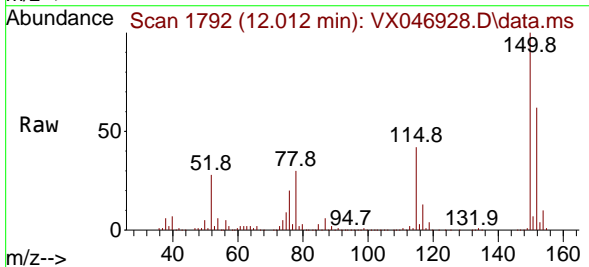

Tgt Ion: 119 Resp: 11425
 Ion Ratio Lower Upper
 119 100
 134 29.4 13.0 39.0
 91 30.8 12.0 36.1

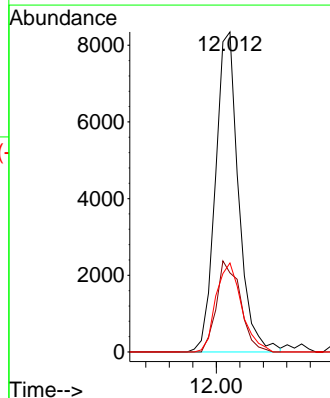
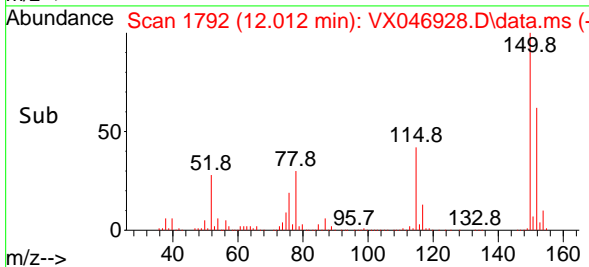

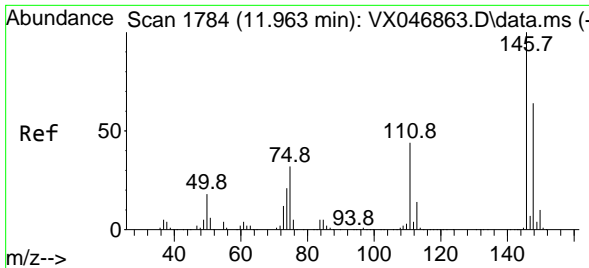

#87
 1,3-Dichlorobenzene
 Concen: 0.779 ug/l
 RT: 11.969 min Scan# 1785
 Delta R.T. 0.006 min
 Lab File: VX046928.D
 Acq: 09 Jul 2025 13:45

Instrument : MSVOA_X
 ClientSampleId : LOD-MDL-WATER-01-QT2-2025

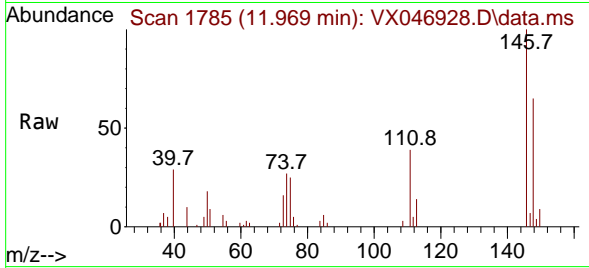

Tgt Ion:146 Resp: 682
 Ion Ratio Lower Upper
 146 100
 111 39.2 20.5 61.6
 148 63.0 31.4 94.2

Manual Integrations
 APPROVED

Reviewed By :John Carlone 07/10/2025
 Supervised By :Mahesh Dadoda 07/10/2025

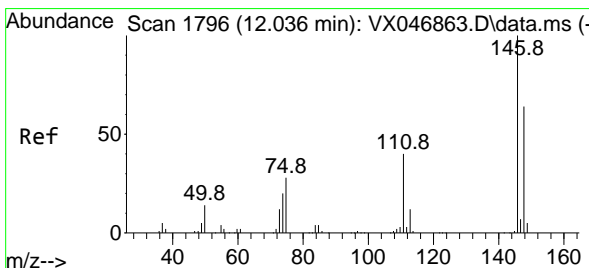
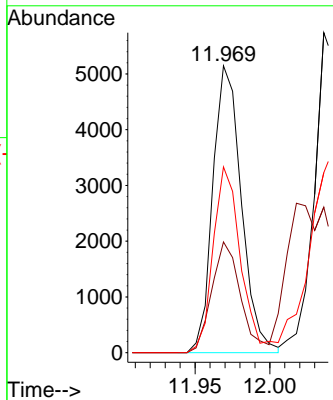
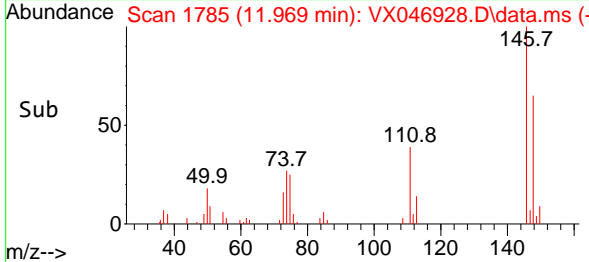

#88
 1,4-Dichlorobenzene
 Concen: 0.845 ug/l m
 RT: 12.036 min Scan# 1796
 Delta R.T. -0.000 min
 Lab File: VX046928.D
 Acq: 09 Jul 2025 13:45

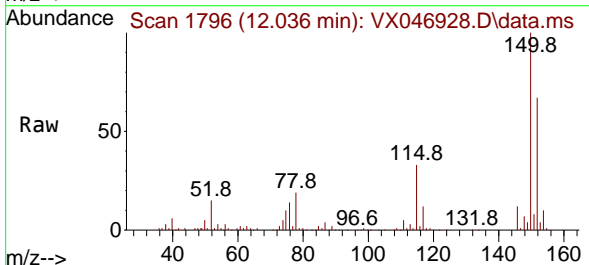

Tgt Ion:146 Resp: 7706
 Ion Ratio Lower Upper
 146 100
 111 34.7 20.2 60.5
 148 55.8 32.4 97.0

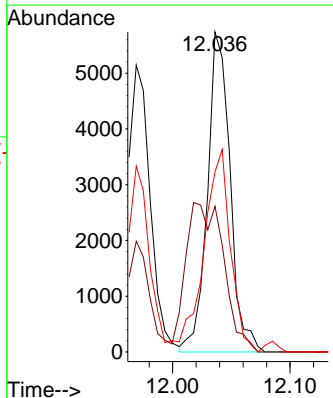
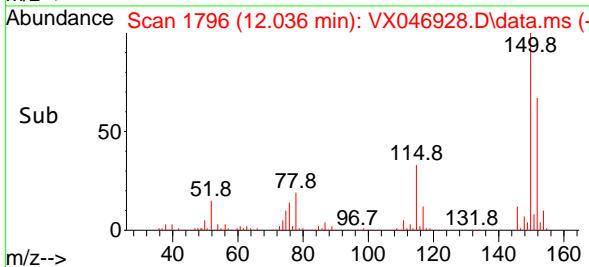

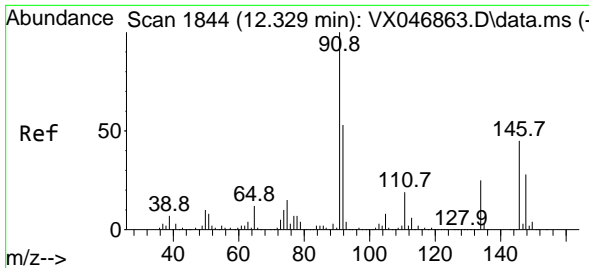

#89
 n-Butylbenzene
 Concen: 0.672 ug/l
 RT: 12.335 min Scan# 1845
 Delta R.T. 0.006 min
 Lab File: VX046928.D
 Acq: 09 Jul 2025 13:45

Instrument : MSVOA_X
 ClientSampleId : LOD-MDL-WATER-01-QT2-2025

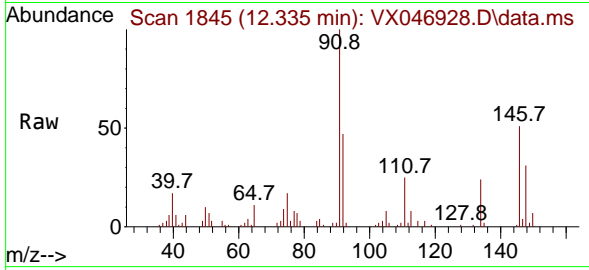

Tgt Ion: 91 Resp: 1052

Ion	Ratio	Lower	Upper
91	100		
92	52.2	27.0	81.0
134	25.7	12.8	38.4

Manual Integrations
 APPROVED

Reviewed By :John Carlone 07/10/2025
 Supervised By :Mahesh Dadoda 07/10/2025

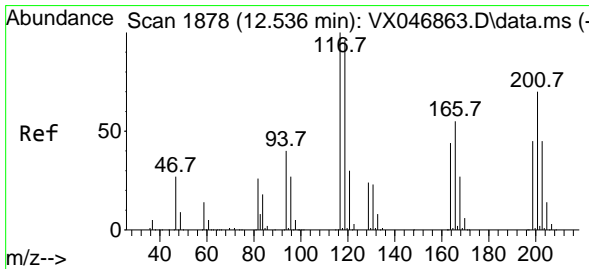
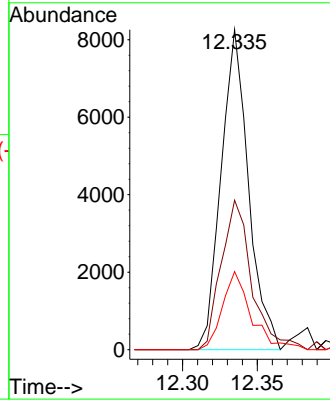
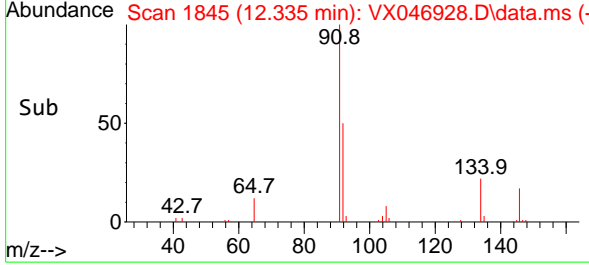

#90
 Hexachloroethane
 Concen: 0.706 ug/l
 RT: 12.536 min Scan# 1878
 Delta R.T. -0.000 min
 Lab File: VX046928.D
 Acq: 09 Jul 2025 13:45

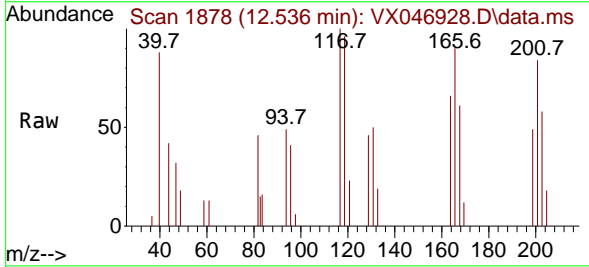

Tgt Ion:117 Resp: 2087

Ion	Ratio	Lower	Upper
117	100		
201	65.7	35.8	107.4

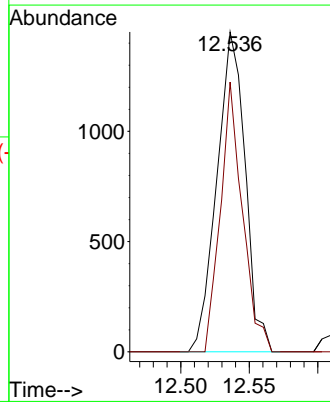
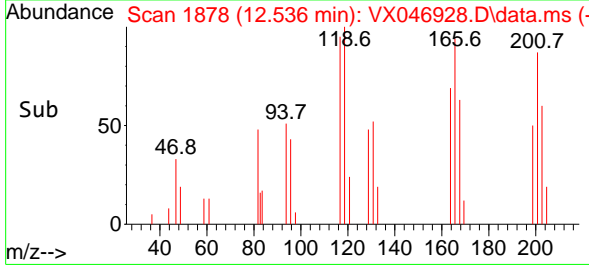

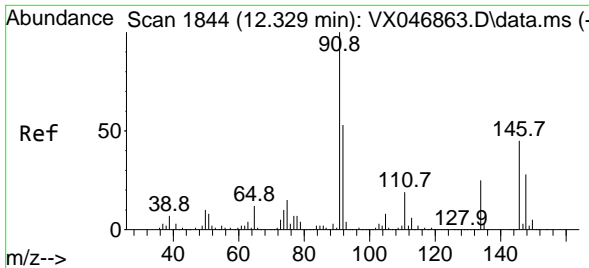

#91
 1,2-Dichlorobenzene
 Concen: 0.741 ug/l
 RT: 12.335 min Scan# 1845
 Delta R.T. 0.006 min
 Lab File: VX046928.D
 Acq: 09 Jul 2025 13:45

Instrument : MSVOA_X
 ClientSampleId : LOD-MDL-WATER-01-QT2-2025

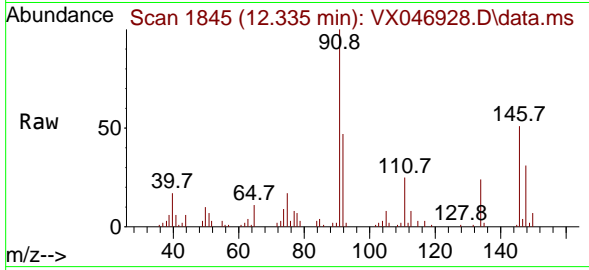

Tgt Ion: 146 Resp: 6290

Ion	Ratio	Lower	Upper
146	100		
111	46.7	21.1	63.1
148	57.9	31.6	95.0

Manual Integrations
APPROVED
 Reviewed By : John Carlone 07/10/2025
 Supervised By : Mahesh Dadoda 07/10/2025

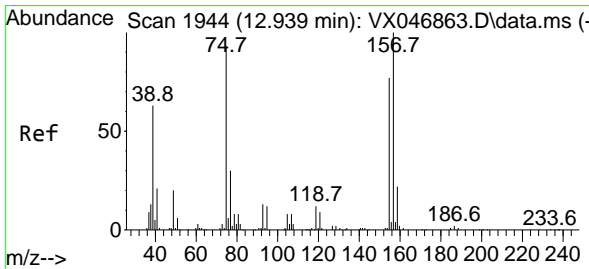
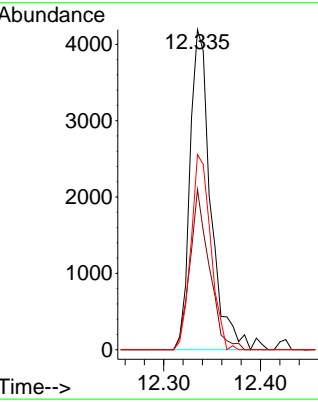
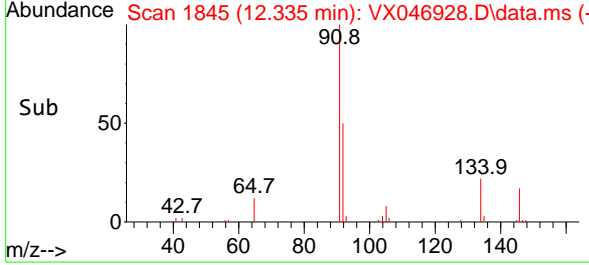

#92
 1,2-Dibromo-3-Chloropropane
 Concen: 0.613 ug/l
 RT: 12.944 min Scan# 1945
 Delta R.T. 0.006 min
 Lab File: VX046928.D
 Acq: 09 Jul 2025 13:45

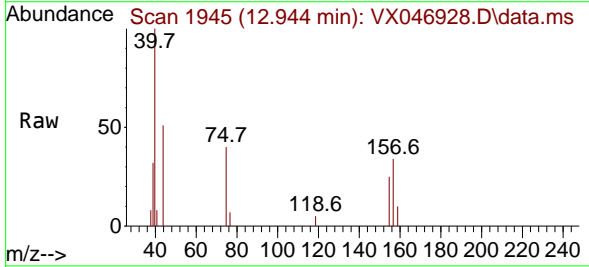

Tgt Ion: 75 Resp: 555

Ion	Ratio	Lower	Upper
75	100		
155	91.5	43.1	129.4
157	113.5	56.5	169.5

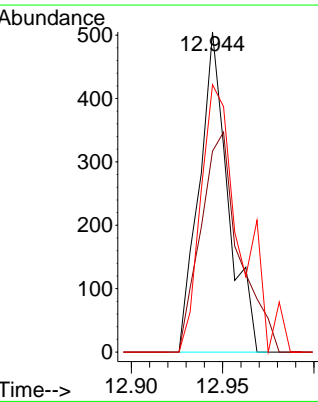
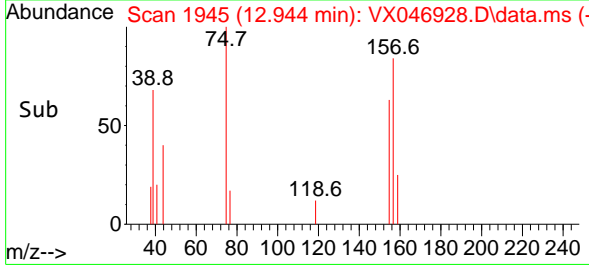

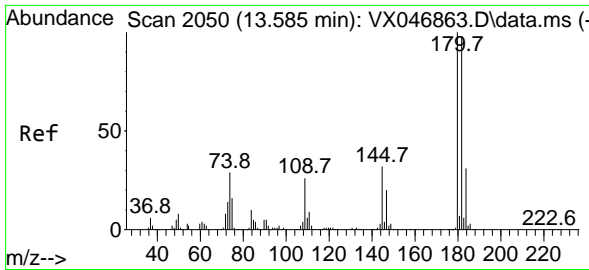

#93
 1,2,4-Trichlorobenzene
 Concen: 0.737 ug/l
 RT: 13.591 min Scan# 2051
 Delta R.T. 0.006 min
 Lab File: VX046928.D
 Acq: 09 Jul 2025 13:45

Instrument : MSVOA_X
 ClientSampleId : LOD-MDL-WATER-01-QT2-2025

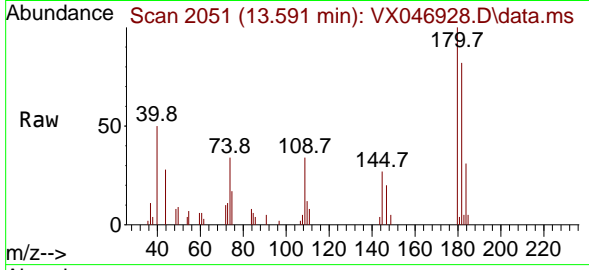

Tgt Ion:180 Resp: 425
 Ion Ratio Lower Upper
 180 100
 182 89.7 47.3 141.9
 145 30.9 16.1 48.2

Manual Integrations
 APPROVED

Reviewed By :John Carlone 07/10/2025
 Supervised By :Mahesh Dadoda 07/10/2025

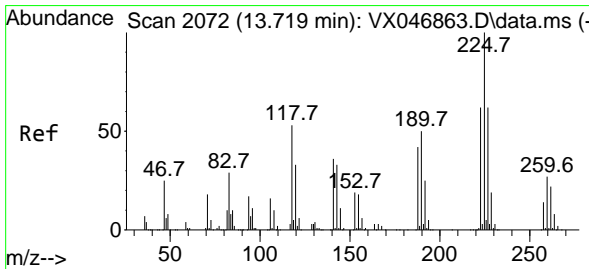
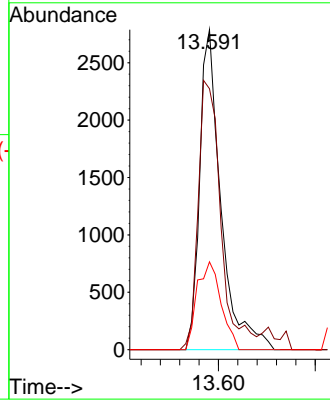
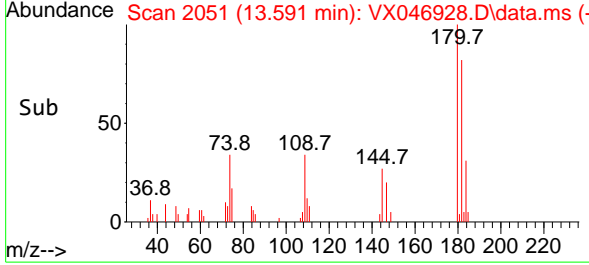

#94
 Hexachlorobutadiene
 Concen: 0.835 ug/l
 RT: 13.725 min Scan# 2073
 Delta R.T. 0.006 min
 Lab File: VX046928.D
 Acq: 09 Jul 2025 13:45

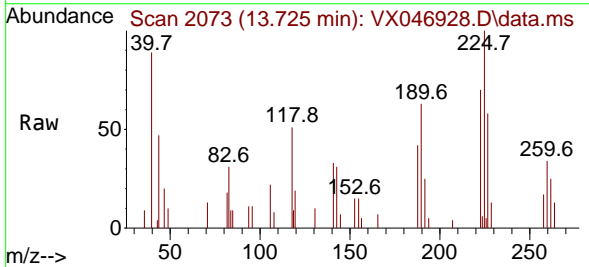

Tgt Ion:225 Resp: 1817
 Ion Ratio Lower Upper
 225 100
 223 64.9 31.6 94.7
 227 58.0 31.6 94.7

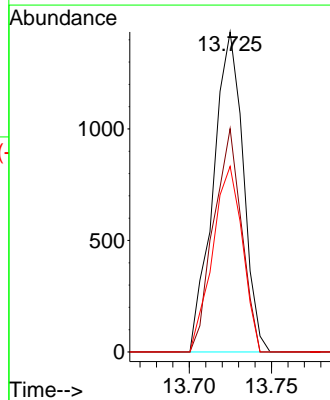
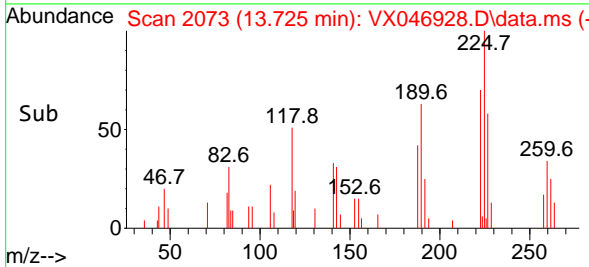

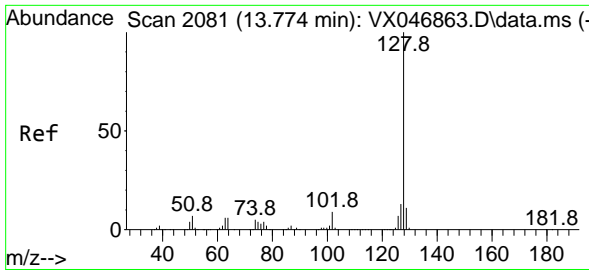

#95
 Naphthalene
 Concen: 0.592 ug/l
 RT: 13.780 min Scan# 2081
 Delta R.T. 0.006 min
 Lab File: VX046928.D
 Acq: 09 Jul 2025 13:45

Instrument : MSVOA_X
 Client Sample Id : LOD-MDL-WATER-01-QT2-2025

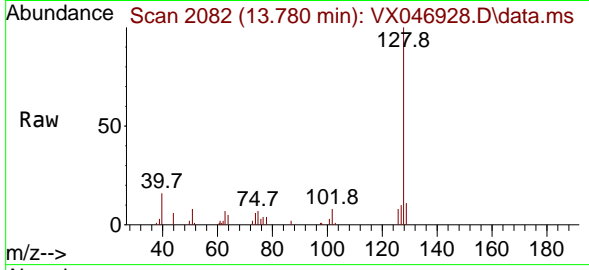

Tgt Ion:128 Resp: 899
 Ion Ratio Lower Upper
 128 100
 127 15.3 10.2 15.4
 129 12.3 8.6 13.0

Manual Integrations
 APPROVED

Reviewed By :John Carlone 07/10/2025
 Supervised By :Mahesh Dadoda 07/10/2025

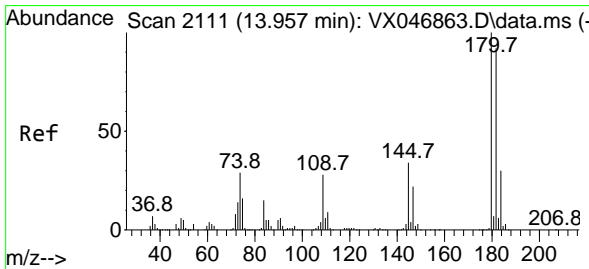
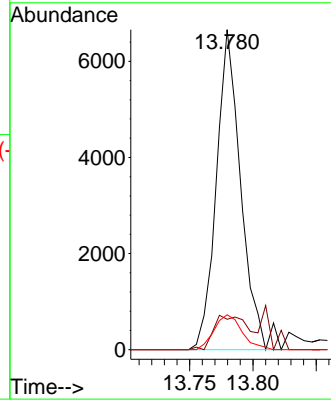
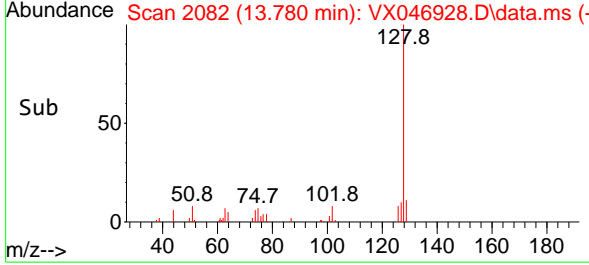

#96
 1,2,3-Trichlorobenzene
 Concen: 0.723 ug/l
 RT: 13.963 min Scan# 2112
 Delta R.T. 0.006 min
 Lab File: VX046928.D
 Acq: 09 Jul 2025 13:45

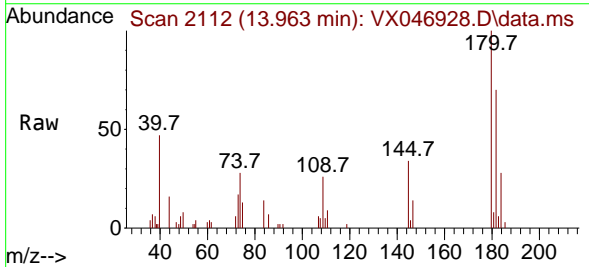

Tgt Ion:180 Resp: 3943
 Ion Ratio Lower Upper
 180 100
 182 93.0 46.7 140.1
 145 32.1 16.8 50.3

