

Data Path : Z:\voasrv\HPCHEM1\MSVOA_X\Data\VX070925\
 Data File : VX046931.D
 Acq On : 09 Jul 2025 15:51
 Operator : JC/MD
 Sample : VSTDCCC050
 Misc : 5.0mL/MSVOA_X/WATER
 ALS Vial : 13 Sample Multiplier: 1

Instrument :
 MSVOA_X
 ClientSampleId :
 VSTDCCC050EC

Manual Integrations
 APPROVED

Reviewed By :John Carlone 07/10/2025
 Supervised By :Mahesh Dadoda 07/10/2025

Quant Time: Jul 10 03:14:44 2025
 Quant Method : Z:\voasrv\HPCHEM1\MSVOA_X\Method\82X070225W.M
 Quant Title : SW846 8260
 QLast Update : Thu Jul 10 02:52:52 2025
 Response via : Initial Calibration

Compound	R.T.	QIon	Response	Conc	Units	Dev(Min)
Internal Standards						
1) Pentafluorobenzene	5.556	168	345891	50.000	ug/l	0.00
34) 1,4-Difluorobenzene	6.757	114	565553	50.000	ug/l	-0.01
63) Chlorobenzene-d5	10.049	117	503788	50.000	ug/l	0.00
72) 1,4-Dichlorobenzene-d4	12.018	152	252202	50.000	ug/l	0.00
System Monitoring Compounds						
33) 1,2-Dichloroethane-d4	5.952	65	226480	49.563	ug/l	0.00
Spiked Amount	50.000	Range	78 - 117	Recovery	=	99.120%
35) Dibromofluoromethane	5.385	113	195954	51.043	ug/l	-0.01
Spiked Amount	50.000	Range	75 - 124	Recovery	=	102.080%
50) Toluene-d8	8.647	98	653650	48.258	ug/l	0.00
Spiked Amount	50.000	Range	92 - 112	Recovery	=	96.520%
62) 4-Bromofluorobenzene	11.079	95	251631	48.881	ug/l	0.00
Spiked Amount	50.000	Range	83 - 123	Recovery	=	97.760%
Target Compounds						
						Qvalue
2) Dichlorodifluoromethane	1.179	85	170514	51.547	ug/l	100
3) Chloromethane	1.307	50	180725	50.005	ug/l	96
4) Vinyl Chloride	1.386	62	201180	51.116	ug/l	99
5) Bromomethane	1.618	94	125606	49.670	ug/l	96
6) Chloroethane	1.703	64	127267	48.970	ug/l	100
7) Trichlorofluoromethane	1.904	101	316579	52.021	ug/l	99
8) Diethyl Ether	2.142	74	111927	51.682	ug/l	99
9) 1,1,2-Trichlorotrifluo...	2.343	101	203803	52.557	ug/l	99
10) Methyl Iodide	2.465	142	220134	52.107	ug/l	98
11) Tert butyl alcohol	2.953	59	86159	287.489	ug/l	97
12) 1,1-Dichloroethene	2.331	96	190641	50.828	ug/l	99
13) Acrolein	2.246	56	92968	259.778	ug/l	100
14) Allyl chloride	2.672	41	347589	52.052	ug/l	99
15) Acrylonitrile	3.069	53	484765	279.770	ug/l	99
16) Acetone	2.386	43	373101	262.858	ug/l	98
17) Carbon Disulfide	2.526	76	447976	45.543	ug/l	99
18) Methyl Acetate	2.709	43	232075	62.032	ug/l	99
19) Methyl tert-butyl Ether	3.117	73	573002	54.099	ug/l	98
20) Methylene Chloride	2.800	84	224177	53.411	ug/l	98
21) trans-1,2-Dichloroethene	3.099	96	193775	50.489	ug/l	98
22) Diisopropyl ether	3.764	45	695492	53.910	ug/l	98
23) Vinyl Acetate	3.727	43	2615056	270.565	ug/l	100
24) 1,1-Dichloroethane	3.617	63	381902	51.906	ug/l	99
25) 2-Butanone	4.556	43	532267	281.066	ug/l	100
26) 2,2-Dichloropropane	4.477	77	273489	49.946	ug/l	100
27) cis-1,2-Dichloroethene	4.495	96	240282	51.278	ug/l	99
28) Bromochloromethane	4.898	49	168958	46.530	ug/l	98
29) Tetrahydrofuran	5.001	42	340974	282.453	ug/l	99
30) Chloroform	5.099	83	385838	51.330	ug/l	99
31) Cyclohexane	5.477	56	313461	47.990	ug/l	96
32) 1,1,1-Trichloroethane	5.391	97	317893	50.620	ug/l	99
36) 1,1-Dichloropropene	5.696	75	255164	49.263	ug/l	99
37) Ethyl Acetate	4.715	43	224205	50.822	ug/l	98
38) Carbon Tetrachloride	5.678	117	279605	51.060	ug/l	99
39) Methylcyclohexane	7.379	83	309712	47.801	ug/l	99
40) Benzene	6.038	78	786030	50.172	ug/l	98

Data Path : Z:\voasrv\HPCHEM1\MSVOA_X\Data\VX070925\
 Data File : VX046931.D
 Acq On : 09 Jul 2025 15:51
 Operator : JC/MD
 Sample : VSTDCCC050
 Misc : 5.0mL/MSVOA_X/WATER
 ALS Vial : 13 Sample Multiplier: 1

Instrument :
 MSVOA_X
 ClientSampleId :
 VSTDCCC050EC

Manual Integrations
 APPROVED

Reviewed By : John Carlone 07/10/2025
 Supervised By : Mahesh Dadoda 07/10/2025

Quant Time: Jul 10 03:14:44 2025
 Quant Method : Z:\voasrv\HPCHEM1\MSVOA_X\Method\82X070225W.M
 Quant Title : SW846 8260
 QLast Update : Thu Jul 10 02:52:52 2025
 Response via : Initial Calibration

Compound	R.T.	QIon	Response	Conc	Units	Dev(Min)
41) Methacrylonitrile	4.916	41	137469	58.414	ug/l	99
42) 1,2-Dichloroethane	6.086	62	270732	50.891	ug/l	100
43) Isopropyl Acetate	6.336	43	373189	55.228	ug/l	100
44) Trichloroethene	7.123	130	197836	48.511	ug/l	97
45) 1,2-Dichloropropane	7.428	63	199923	50.509	ug/l	100
46) Dibromomethane	7.580	93	138610	50.542	ug/l	99
47) Bromodichloromethane	7.818	83	300206	51.266	ug/l	98
48) Methyl methacrylate	7.690	41	193866	55.564	ug/l	99
49) 1,4-Dioxane	7.653	88	46111	1140.583	ug/l	98
51) 4-Methyl-2-Pentanone	8.568	43	1121414	281.203	ug/l	100
52) Toluene	8.714	92	488031	50.270	ug/l	98
53) t-1,3-Dichloropropene	8.976	75	269416	51.552	ug/l	98
54) cis-1,3-Dichloropropene	8.366	75	306270	51.342	ug/l	97
55) 1,1,2-Trichloroethane	9.147	97	185656	51.343	ug/l	98
56) Ethyl methacrylate	9.116	69	275139	54.974	ug/l	100
57) 1,3-Dichloropropane	9.305	76	316753	50.872	ug/l	99
58) 2-Chloroethyl Vinyl ether	8.238	63	777006	275.535	ug/l	100
59) 2-Hexanone	9.427	43	755836	285.741	ug/l	100
60) Dibromochloromethane	9.519	129	221097	51.092	ug/l	99
61) 1,2-Dibromoethane	9.604	107	187772	51.705	ug/l	100
64) Tetrachloroethene	9.269	164	159822	47.648	ug/l	96
65) Chlorobenzene	10.073	112	542932	49.846	ug/l	98
66) 1,1,1,2-Tetrachloroethane	10.159	131	187536	51.218	ug/l	100
67) Ethyl Benzene	10.189	91	942048	50.504	ug/l	99
68) m/p-Xylenes	10.299	106	710997	101.155	ug/l	99
69) o-Xylene	10.640	106	339698	50.032	ug/l	100
70) Styrene	10.653	104	601143	51.750	ug/l	100
71) Bromoform	10.799	173	138598	50.908	ug/l	97
73) Isopropylbenzene	10.957	105	913450	51.523	ug/l	100
74) N-amyl acetate	10.842	43	331591	55.040	ug/l	100
75) 1,1,2,2-Tetrachloroethane	11.207	83	254770	52.260	ug/l	99
76) 1,2,3-Trichloropropane	11.238	75	209356m	53.724	ug/l	
77) Bromobenzene	11.195	156	218751	49.535	ug/l	97
78) n-propylbenzene	11.299	91	1085851	50.794	ug/l	100
79) 2-Chlorotoluene	11.360	91	631832	50.055	ug/l	100
80) 1,3,5-Trimethylbenzene	11.451	105	740501	51.403	ug/l	99
81) trans-1,4-Dichloro-2-b...	11.018	75	75304	51.856	ug/l	98
82) 4-Chlorotoluene	11.451	91	740068	50.806	ug/l	100
83) tert-Butylbenzene	11.713	119	761363	51.172	ug/l	100
84) 1,2,4-Trimethylbenzene	11.750	105	749613	51.482	ug/l	97
85) sec-Butylbenzene	11.890	105	954385	50.875	ug/l	100
86) p-Isopropyltoluene	12.006	119	796038	50.673	ug/l	99
87) 1,3-Dichlorobenzene	11.963	146	415865	50.353	ug/l	100
88) 1,4-Dichlorobenzene	12.037	146	417108	48.526	ug/l	99
89) n-Butylbenzene	12.329	91	737260	49.947	ug/l	100
90) Hexachloroethane	12.536	117	142048	51.007	ug/l	97
91) 1,2-Dichlorobenzene	12.329	146	397092	49.615	ug/l	99
92) 1,2-Dibromo-3-Chloropr...	12.939	75	45709	53.608	ug/l	99
93) 1,2,4-Trichlorobenzene	13.585	180	268833	49.443	ug/l	99
94) Hexachlorobutadiene	13.725	225	96158	46.895	ug/l	99
95) Naphthalene	13.774	128	776554	54.200	ug/l	100
96) 1,2,3-Trichlorobenzene	13.957	180	261564	50.913	ug/l	98

Data Path : Z:\voasrv\HPCHEM1\MSVOA_X\Data\VX070925\
 Data File : VX046931.D
 Acq On : 09 Jul 2025 15:51
 Operator : JC/MD
 Sample : VSTDCCC050
 Misc : 5.0mL/MSVOA_X/WATER
 ALS Vial : 13 Sample Multiplier: 1

Instrument :
 MSVOA_X
ClientSampleId :
 VSTDCCC050EC

Quant Time: Jul 10 03:14:44 2025
 Quant Method : Z:\voasrv\HPCHEM1\MSVOA_X\Method\82X070225W.M
 Quant Title : SW846 8260
 QLast Update : Thu Jul 10 02:52:52 2025
 Response via : Initial Calibration

Manual Integrations
APPROVED
 Reviewed By :John Carlone 07/10/2025
 Supervised By :Mahesh Dadoda 07/10/2025

Compound	R.T.	QIon	Response	Conc	Units	Dev(Min)
----------	------	------	----------	------	-------	----------

(#) = qualifier out of range (m) = manual integration (+) = signals summed

Data Path : Z:\voasrv\HPCHEM1\MSVOA_X\Data\VX070925\
 Data File : VX046931.D
 Acq On : 09 Jul 2025 15:51
 Operator : JC/MD
 Sample : VSTDCCC050
 Misc : 5.0mL/MSVOA_X/WATER
 ALS Vial : 13 Sample Multiplier: 1

Instrument :
 MSVOA_X
 ClientSampleId :
 VSTDCCC050EC

Quant Time: Jul 10 03:14:44 2025
 Quant Method : Z:\voasrv\HPCHEM1\MSVOA_X\Method\82X070225W.M
 Quant Title : SW846 8260
 QLast Update : Thu Jul 10 02:52:52 2025
 Response via : Initial Calibration

Manual Integrations
APPROVED
 Reviewed By : John Carlone 07/10/2025
 Supervised By : Mahesh Dadoda 07/10/2025

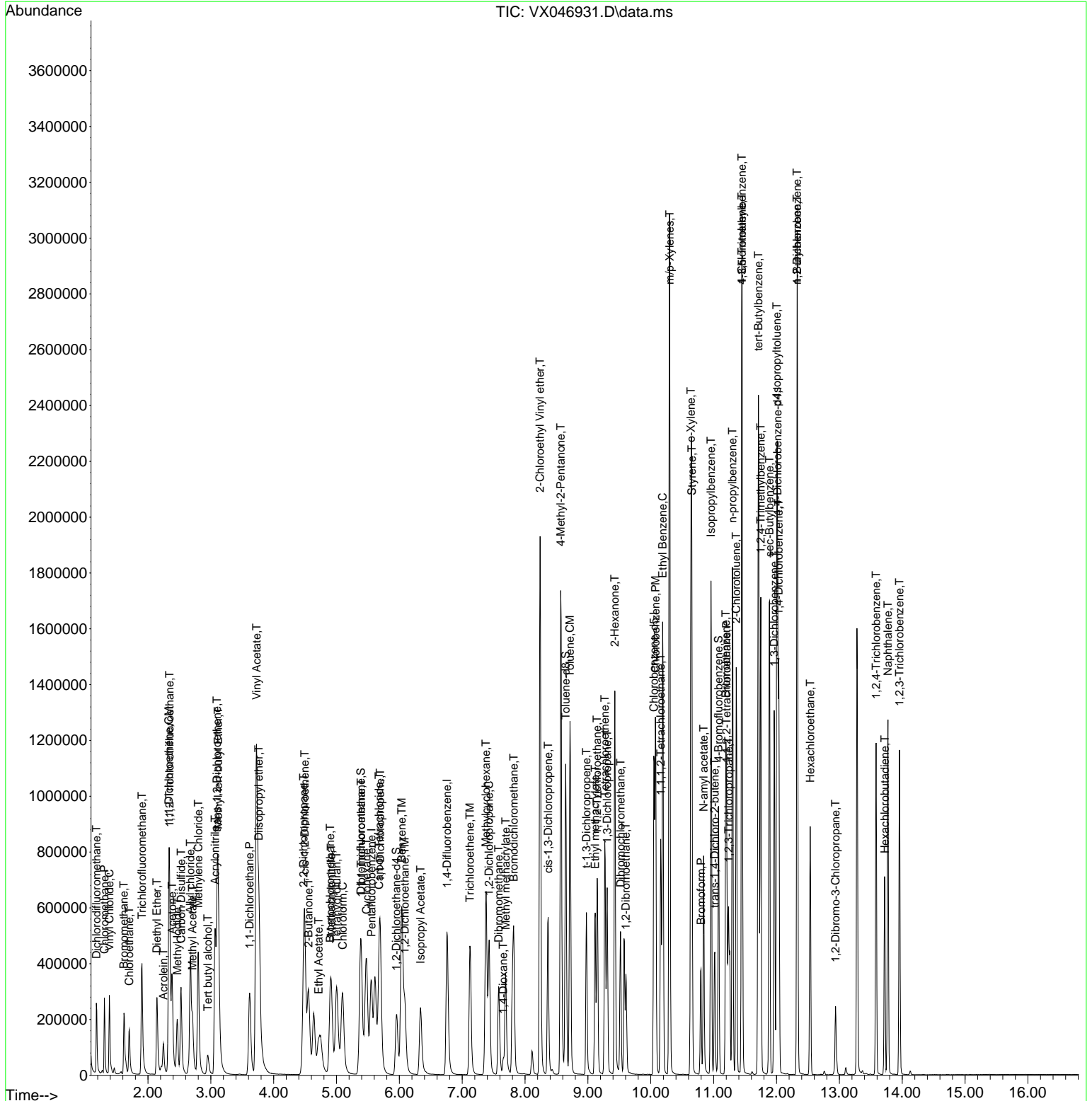

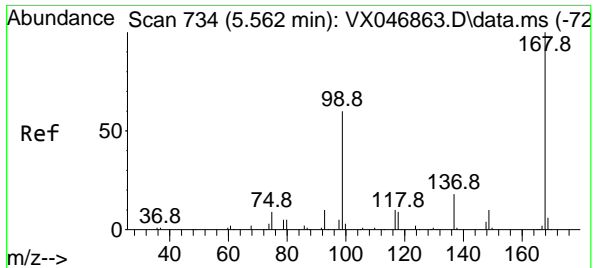

#1
 Pentafluorobenzene
 Concen: 50.000 ug/l
 RT: 5.556 min Scan# 71
 Delta R.T. -0.006 min
 Lab File: VX046931.D
 Acq: 09 Jul 2025 15:51

Instrument : MSVOA_X
 ClientSampleId : VSTDCCC050EC

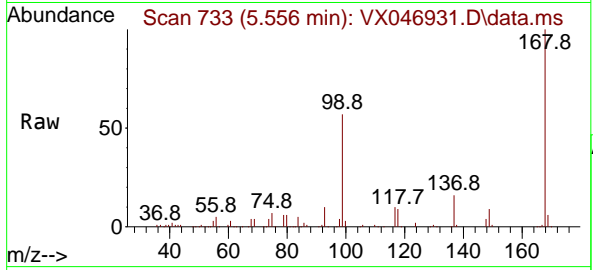

Tgt Ion: 168 Resp: 34589
 Ion Ratio Lower Upper
 168 100
 99 57.1 48.8 73.2

Manual Integrations
APPROVED
 Reviewed By : John Carlone 07/10/2025
 Supervised By : Mahesh Dadoda 07/10/2025

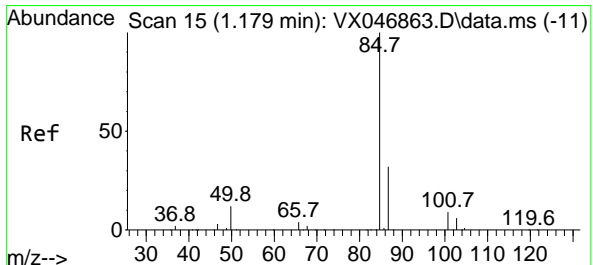
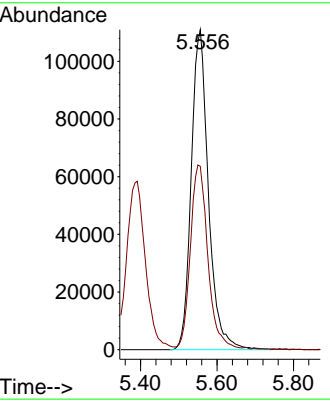
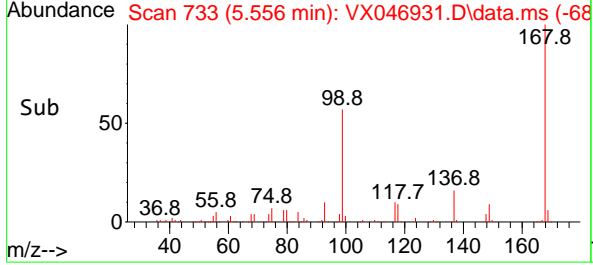

#2
 Dichlorodifluoromethane
 Concen: 51.547 ug/l
 RT: 1.179 min Scan# 15
 Delta R.T. 0.000 min
 Lab File: VX046931.D
 Acq: 09 Jul 2025 15:51

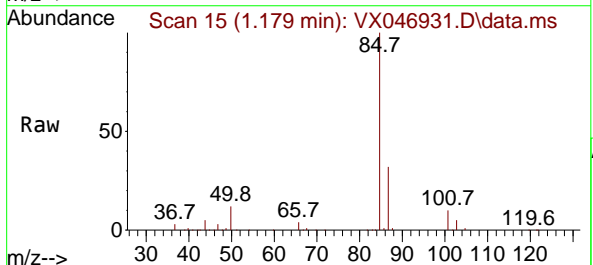

Tgt Ion: 85 Resp: 170514
 Ion Ratio Lower Upper
 85 100
 87 32.0 16.0 47.9

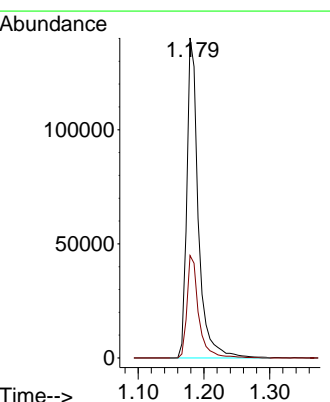
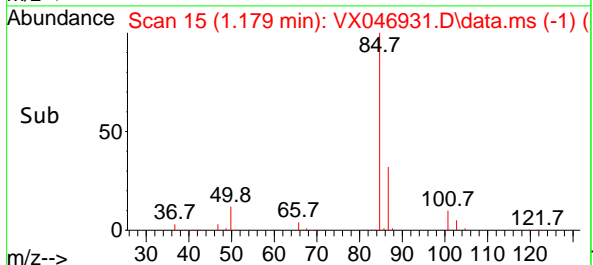

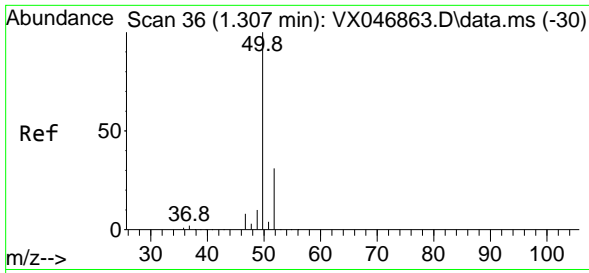

#3
 Chloromethane
 Concen: 50.005 ug/l
 RT: 1.307 min Scan# 30
 Delta R.T. 0.000 min
 Lab File: VX046931.D
 Acq: 09 Jul 2025 15:51

Instrument :

MSVOA_X

Client Sample Id :

VSTDCCC050EC

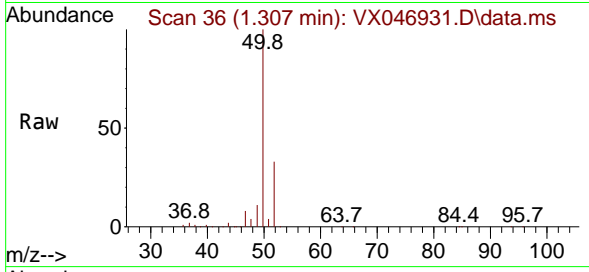

Tgt Ion: 50 Resp: 18072
 Ion Ratio Lower Upper
 50 100
 52 33.5 25.0 37.4

Manual Integrations

APPROVED

Reviewed By :John Carlone 07/10/2025

Supervised By :Mahesh Dadoda 07/10/2025

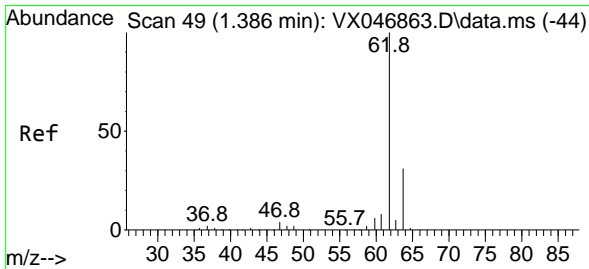
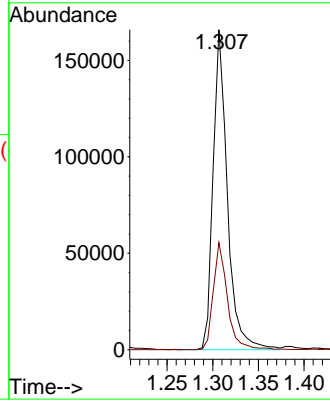
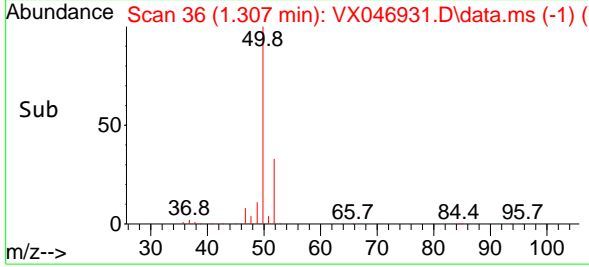

#4
 Vinyl Chloride
 Concen: 51.116 ug/l
 RT: 1.386 min Scan# 49
 Delta R.T. 0.000 min
 Lab File: VX046931.D
 Acq: 09 Jul 2025 15:51

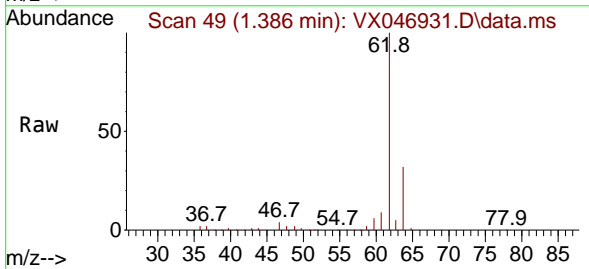

Tgt Ion: 62 Resp: 201180
 Ion Ratio Lower Upper
 62 100
 64 31.6 25.0 37.4

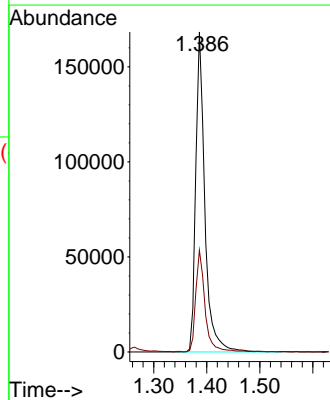
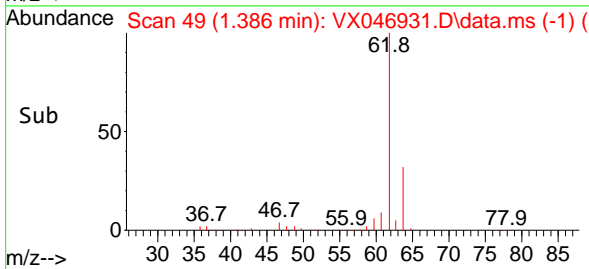

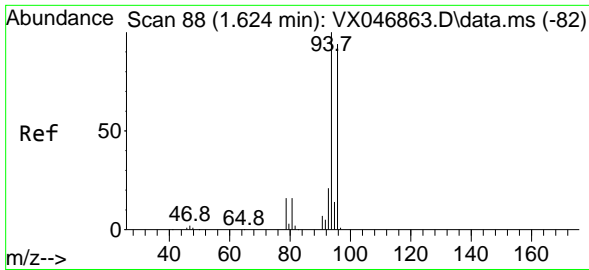

#5
 Bromomethane
 Concen: 49.670 ug/l
 RT: 1.618 min Scan# 81
 Delta R.T. -0.006 min
 Lab File: VX046931.D
 Acq: 09 Jul 2025 15:51

Instrument : MSVOA_X
 Client Sample Id : VSTDCCC050EC

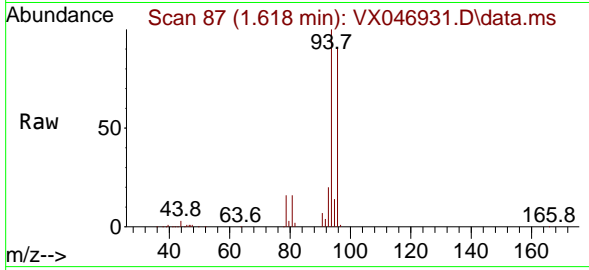

Tgt Ion: 94 Resp: 125600
 Ion Ratio Lower Upper
 94 100
 96 90.9 75.5 113.3

Manual Integrations
 APPROVED

Reviewed By :John Carlone 07/10/2025
 Supervised By :Mahesh Dadoda 07/10/2025

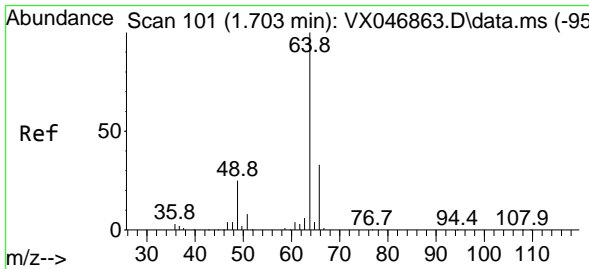
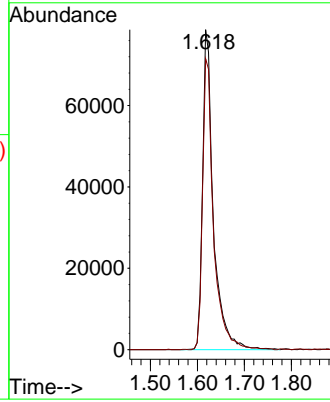
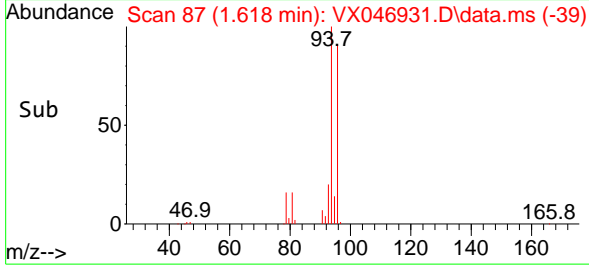

#6
 Chloroethane
 Concen: 48.970 ug/l
 RT: 1.703 min Scan# 101
 Delta R.T. 0.000 min
 Lab File: VX046931.D
 Acq: 09 Jul 2025 15:51

Tgt Ion: 64 Resp: 127267
 Ion Ratio Lower Upper
 64 100
 66 32.7 26.4 39.6

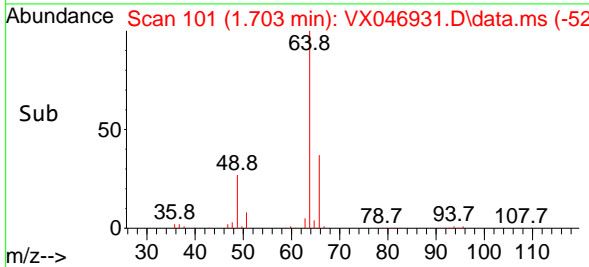
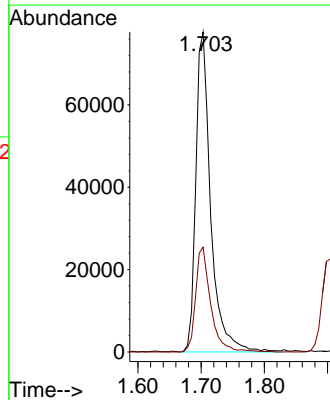
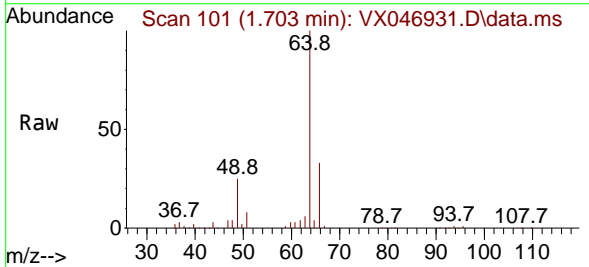

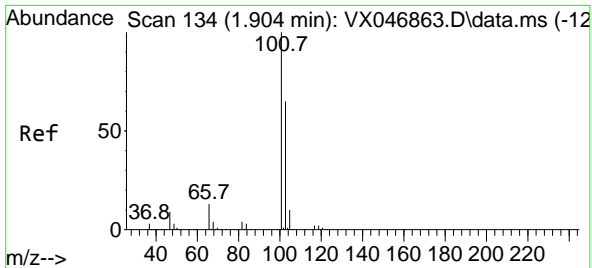

#7
 Trichlorofluoromethane
 Concen: 52.021 ug/l
 RT: 1.904 min Scan# 111
 Delta R.T. 0.000 min
 Lab File: VX046931.D
 Acq: 09 Jul 2025 15:51

Instrument : MSVOA_X
 Client Sample Id : VSTDCCC050EC

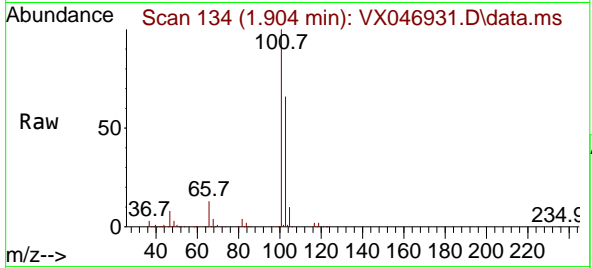

Tgt Ion: 101 Resp: 316579
 Ion Ratio Lower Upper
 101 100
 103 65.7 51.9 77.9

Manual Integrations
APPROVED

Reviewed By : John Carlone 07/10/2025
 Supervised By : Mahesh Dadoda 07/10/2025

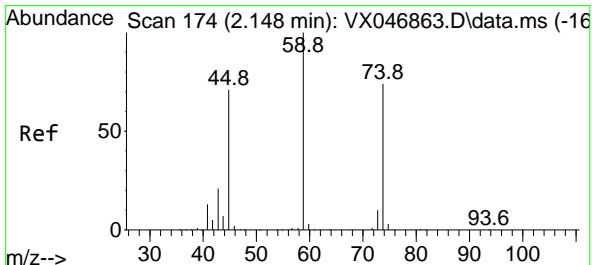
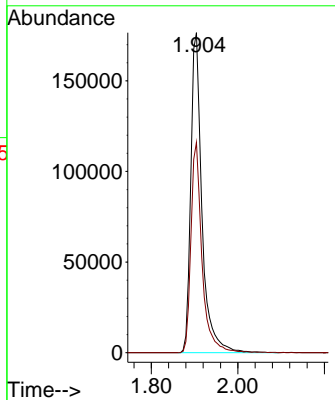
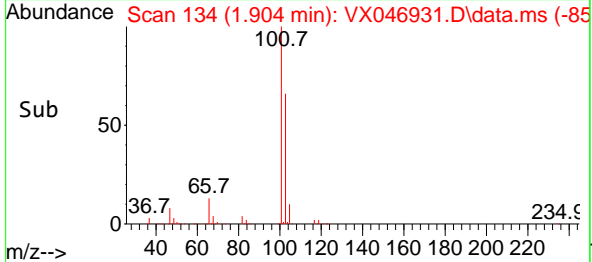

#8
 Diethyl Ether
 Concen: 51.682 ug/l
 RT: 2.142 min Scan# 173
 Delta R.T. -0.006 min
 Lab File: VX046931.D
 Acq: 09 Jul 2025 15:51

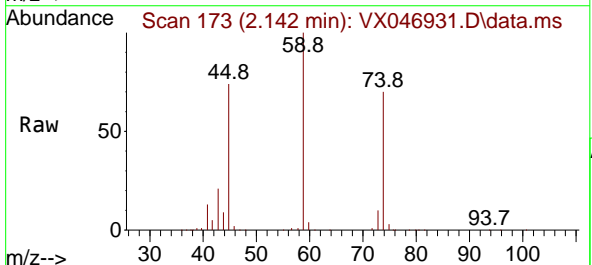

Tgt Ion: 74 Resp: 111927
 Ion Ratio Lower Upper
 74 100
 45 102.7 50.7 152.1

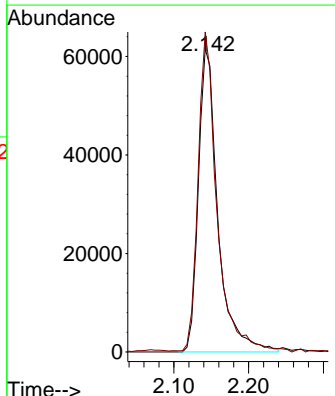
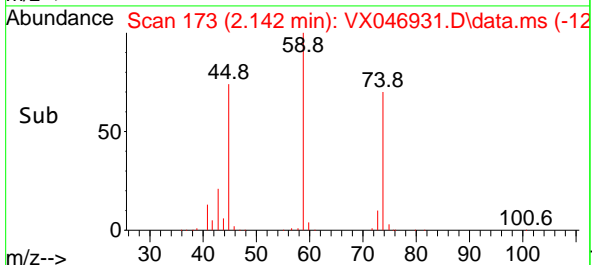

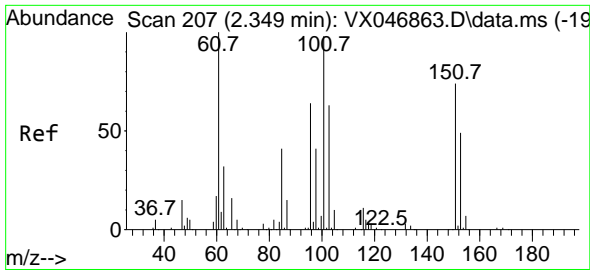

#9
 1,1,2-Trichlorotrifluoroethane
 Concen: 52.557 ug/l
 RT: 2.343 min Scan# 207
 Delta R.T. -0.006 min
 Lab File: VX046931.D
 Acq: 09 Jul 2025 15:51

Instrument : MSVOA_X
 Client Sample Id : VSTDCCC050EC

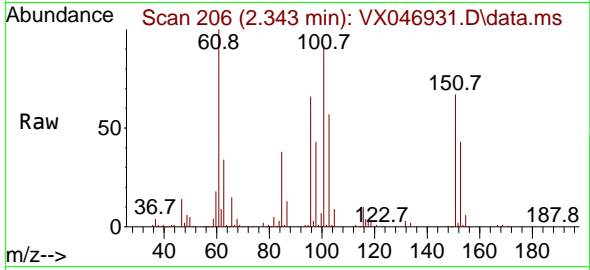

Tgt Ion:101 Resp: 20380
 Ion Ratio Lower Upper
 101 100
 85 42.7 34.3 51.5
 151 73.5 59.9 89.9

Manual Integrations
 APPROVED

Reviewed By :John Carlone 07/10/2025
 Supervised By :Mahesh Dadoda 07/10/2025

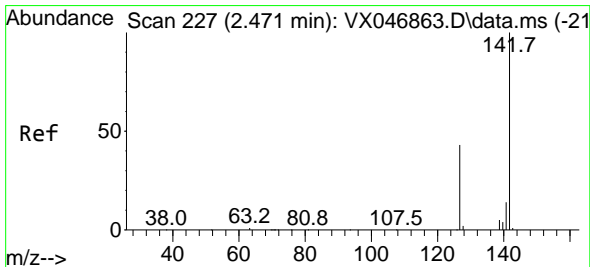
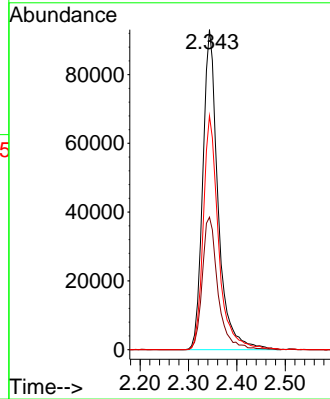
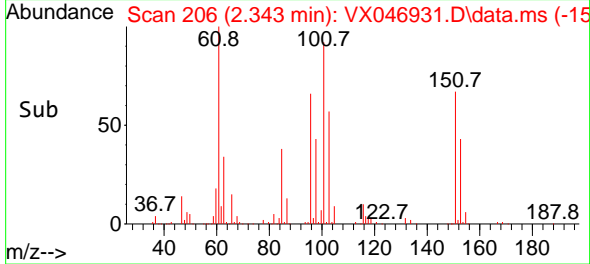

#10
 Methyl Iodide
 Concen: 52.107 ug/l
 RT: 2.465 min Scan# 226
 Delta R.T. -0.006 min
 Lab File: VX046931.D
 Acq: 09 Jul 2025 15:51

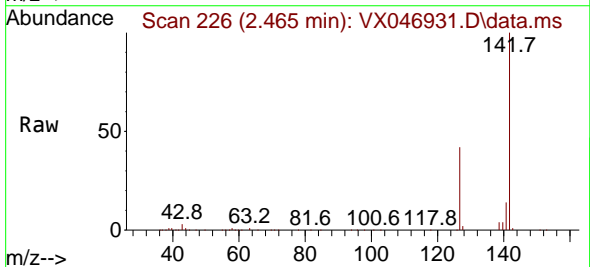

Tgt Ion:142 Resp: 220134
 Ion Ratio Lower Upper
 142 100
 127 44.8 34.9 52.3
 141 14.0 11.1 16.7

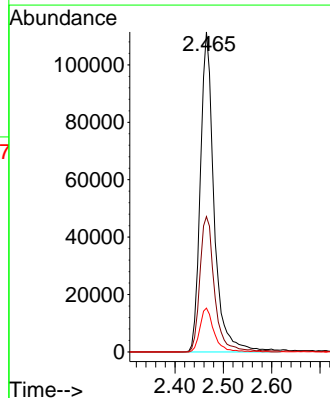
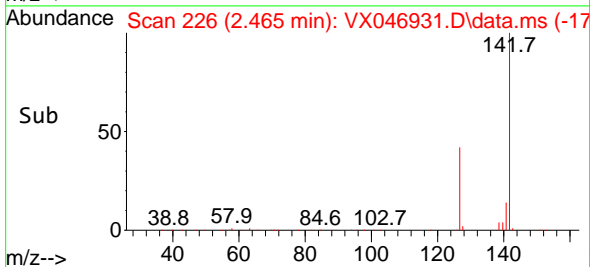

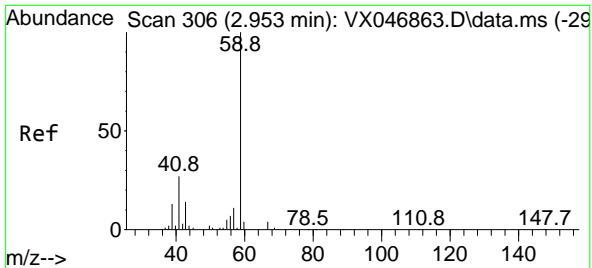

#11
 Tert butyl alcohol
 Concen: 287.489 ug/l
 RT: 2.953 min Scan# 306
 Delta R.T. 0.000 min
 Lab File: VX046931.D
 Acq: 09 Jul 2025 15:51

Instrument : MSVOA_X
 ClientSampleId : VSTDCCC050EC

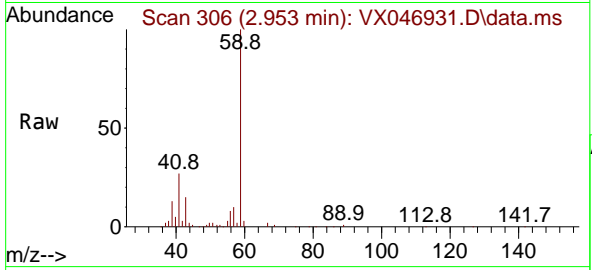

Tgt Ion: 59 Resp: 86159
 Ion Ratio Lower Upper
 59 100
 57 9.4 8.5 12.7

Manual Integrations
APPROVED
 Reviewed By :John Carlone 07/10/2025
 Supervised By :Mahesh Dadoda 07/10/2025

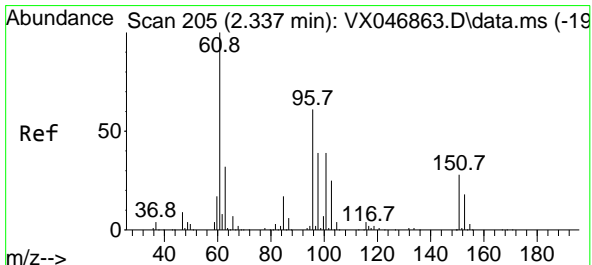
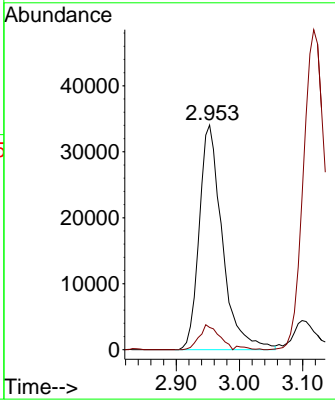
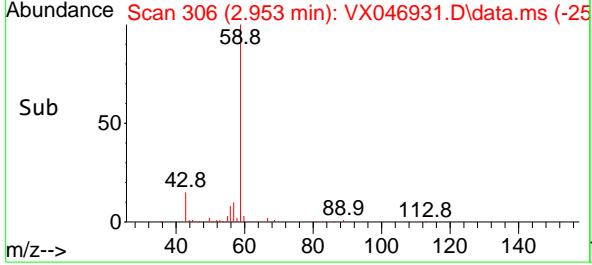

#12
 1,1-Dichloroethene
 Concen: 50.828 ug/l
 RT: 2.331 min Scan# 204
 Delta R.T. -0.006 min
 Lab File: VX046931.D
 Acq: 09 Jul 2025 15:51

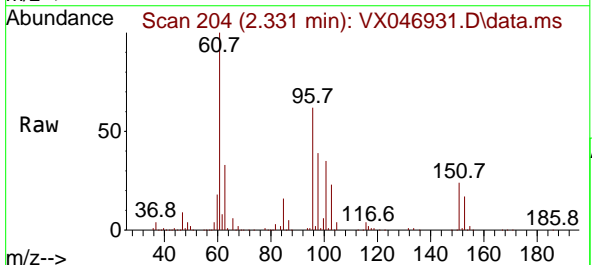

Tgt Ion: 96 Resp: 190641
 Ion Ratio Lower Upper
 96 100
 61 161.0 130.2 195.4
 98 62.8 51.3 76.9

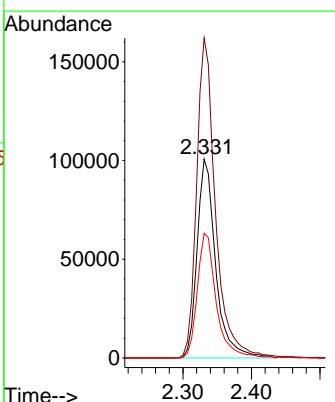
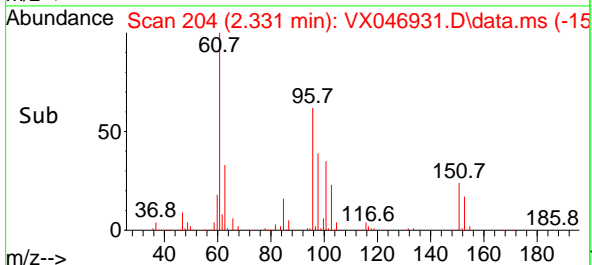

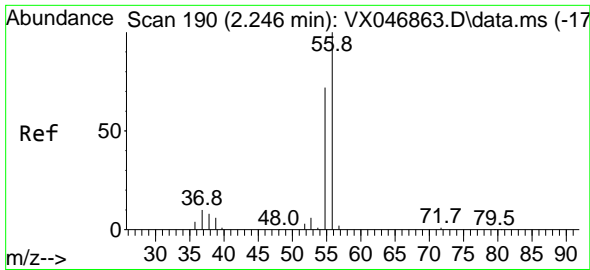

#13
 Acrolein
 Concen: 259.778 ug/l
 RT: 2.246 min Scan# 190
 Delta R.T. -0.000 min
 Lab File: VX046931.D
 Acq: 09 Jul 2025 15:51

Instrument : MSVOA_X
 Client Sample Id : VSTDCCC050EC

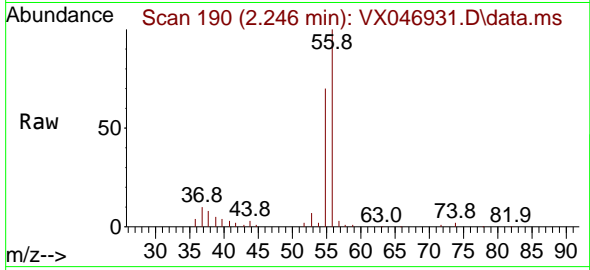

Tgt Ion: 56 Resp: 92968
 Ion Ratio Lower Upper
 56 100
 55 69.2 55.5 83.3

Manual Integrations
APPROVED

Reviewed By :John Carlone 07/10/2025
 Supervised By :Mahesh Dadoda 07/10/2025

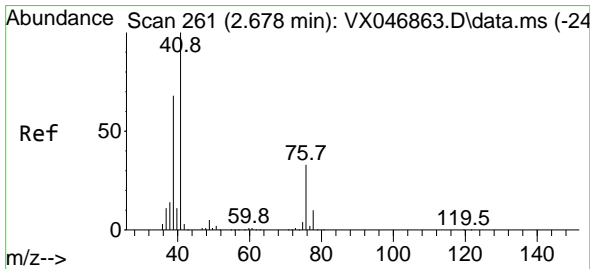
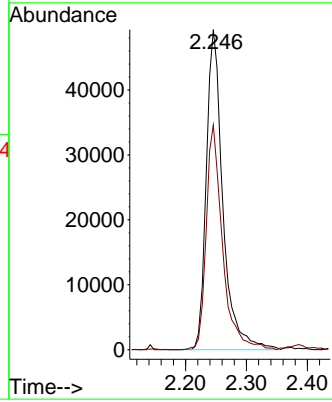
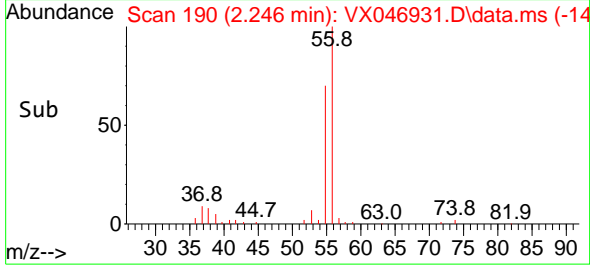

#14
 Allyl chloride
 Concen: 52.052 ug/l
 RT: 2.672 min Scan# 260
 Delta R.T. -0.006 min
 Lab File: VX046931.D
 Acq: 09 Jul 2025 15:51

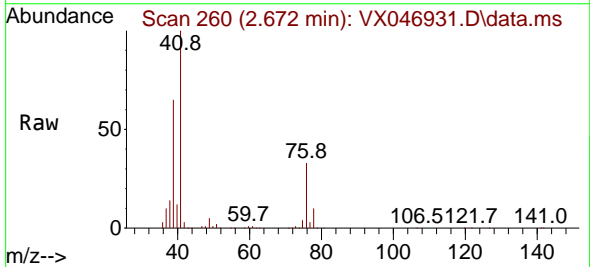

Tgt Ion: 41 Resp: 347589
 Ion Ratio Lower Upper
 41 100
 39 64.5 52.0 78.0
 76 32.3 26.2 39.2

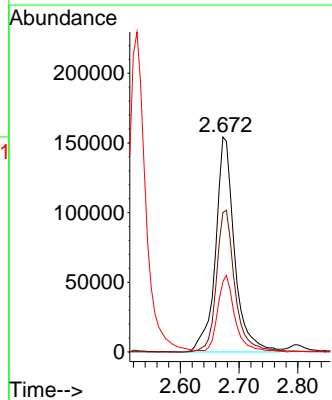
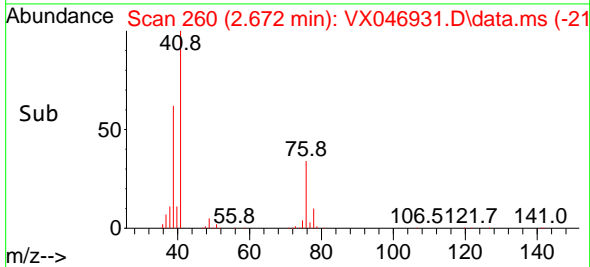

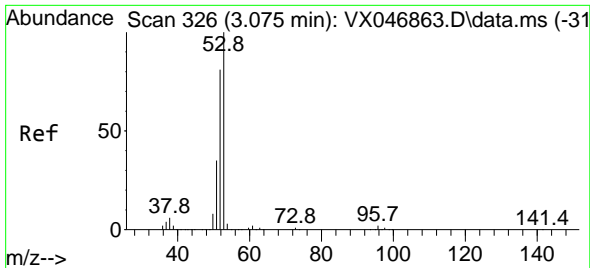

#15
 Acrylonitrile
 Concen: 279.770 ug/l
 RT: 3.069 min Scan# 31
 Delta R.T. -0.006 min
 Lab File: VX046931.D
 Acq: 09 Jul 2025 15:51

Instrument : MSVOA_X
 Client Sample Id : VSTDCCC050EC

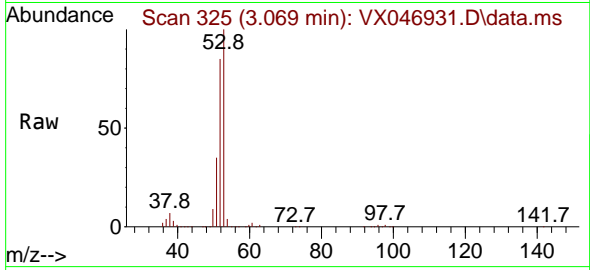

Tgt Ion: 53 Resp: 48476
 Ion Ratio Lower Upper
 53 100
 52 81.3 66.0 99.0
 51 35.4 28.6 43.0

Manual Integrations
 APPROVED

Reviewed By :John Carlone 07/10/2025
 Supervised By :Mahesh Dadoda 07/10/2025

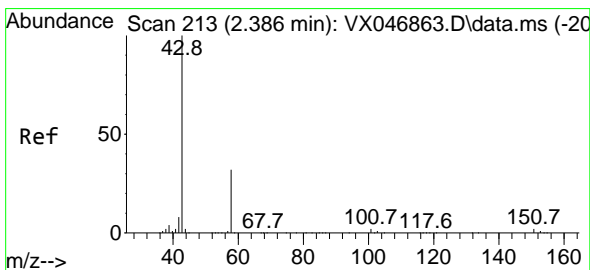
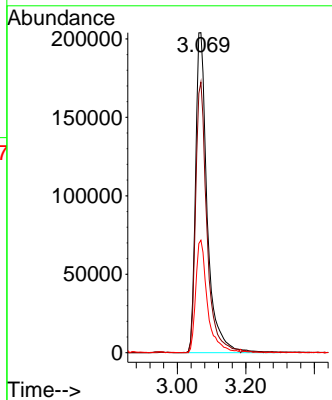
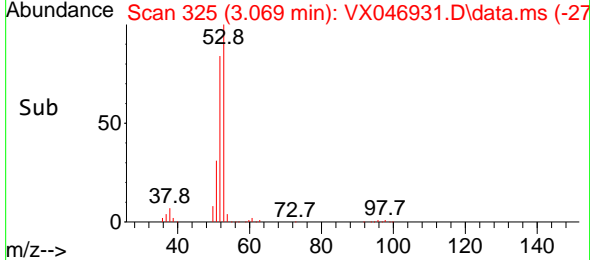

#16
 Acetone
 Concen: 262.858 ug/l
 RT: 2.386 min Scan# 213
 Delta R.T. 0.000 min
 Lab File: VX046931.D
 Acq: 09 Jul 2025 15:51

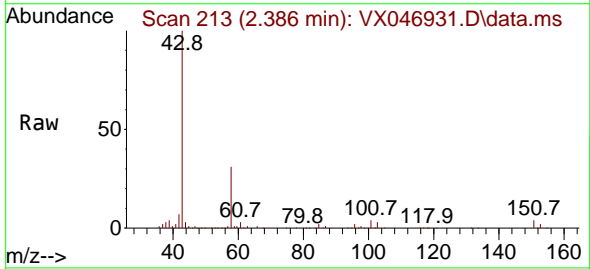

Tgt Ion: 43 Resp: 373101
 Ion Ratio Lower Upper
 43 100
 58 30.9 25.8 38.6

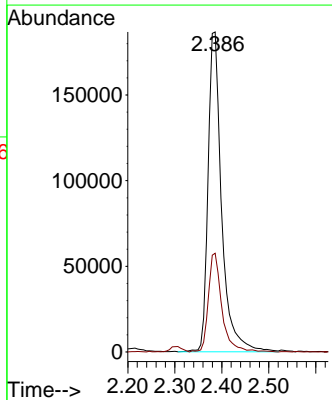
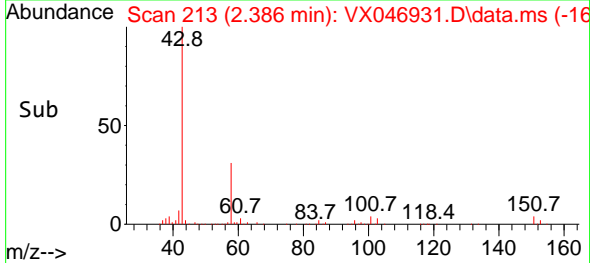

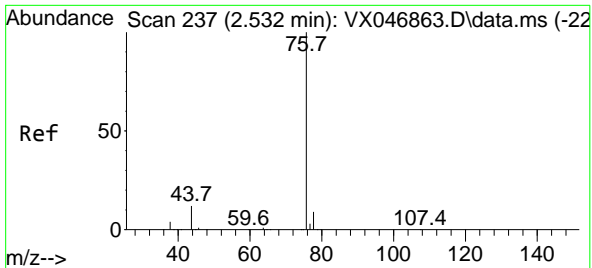

#17
 Carbon Disulfide
 Concen: 45.543 ug/l
 RT: 2.526 min Scan# 21
 Delta R.T. -0.006 min
 Lab File: VX046931.D
 Acq: 09 Jul 2025 15:51

Instrument : MSVOA_X
 Client Sample Id : VSTDCCC050EC

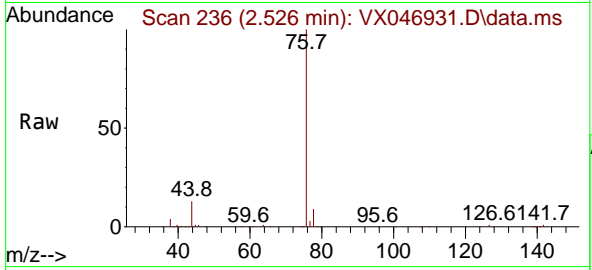

Tgt Ion: 76 Resp: 447970
 Ion Ratio Lower Upper
 76 100
 78 9.0 7.4 11.2

Manual Integrations
APPROVED
 Reviewed By :John Carlone 07/10/2025
 Supervised By :Mahesh Dadoda 07/10/2025

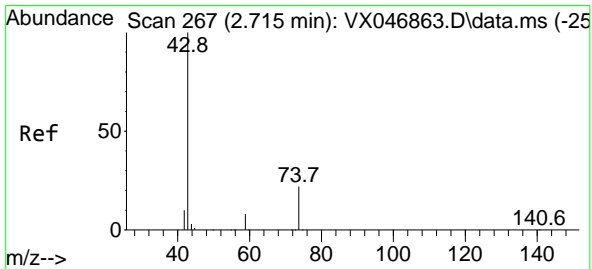
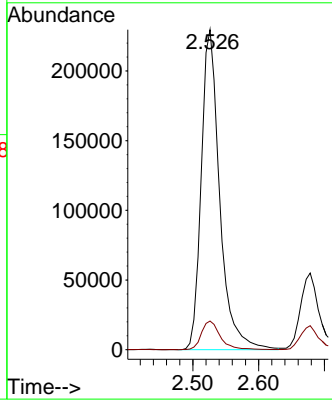
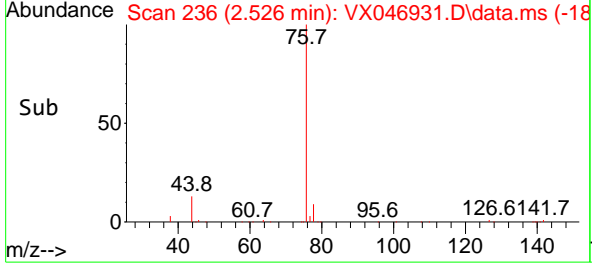

#18
 Methyl Acetate
 Concen: 62.032 ug/l
 RT: 2.709 min Scan# 266
 Delta R.T. -0.006 min
 Lab File: VX046931.D
 Acq: 09 Jul 2025 15:51

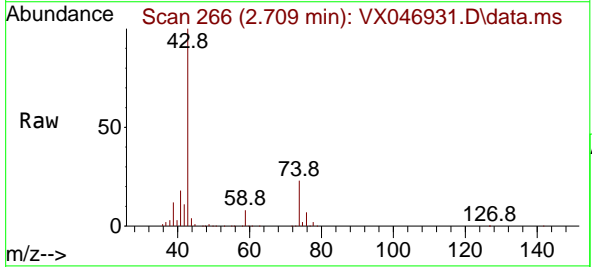

Tgt Ion: 43 Resp: 232075
 Ion Ratio Lower Upper
 43 100
 74 22.6 18.3 27.5

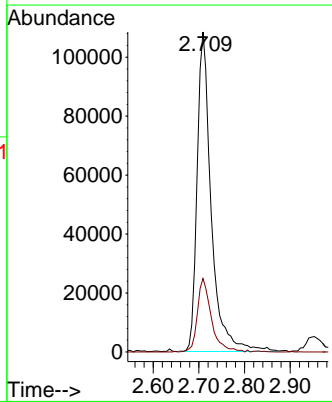
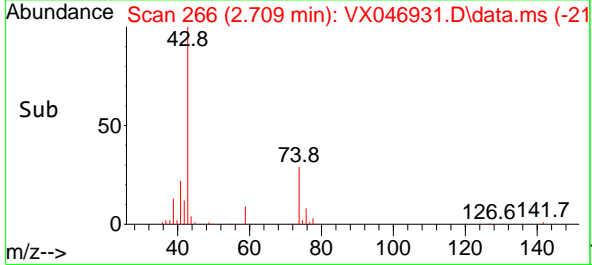

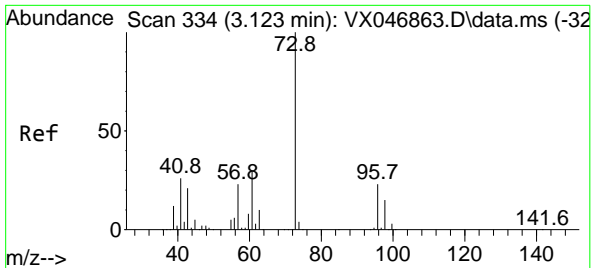

#19
 Methyl tert-butyl Ether
 Concen: 54.099 ug/l
 RT: 3.117 min Scan# 311
 Delta R.T. -0.006 min
 Lab File: VX046931.D
 Acq: 09 Jul 2025 15:51

Instrument :

MSVOA_X

ClientSampleId :

VSTDCCC050EC

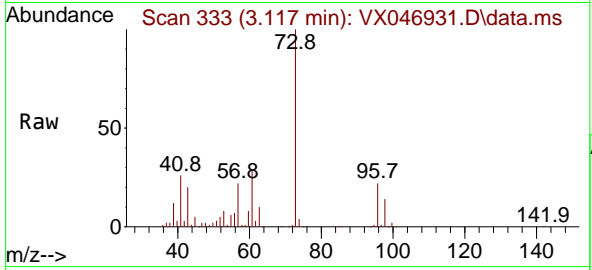

Tgt Ion: 73 Resp: 57300
 Ion Ratio Lower Upper
 73 100
 57 22.3 18.6 28.0

Manual Integrations

APPROVED

Reviewed By :John Carlone 07/10/2025

Supervised By :Mahesh Dadoda 07/10/2025

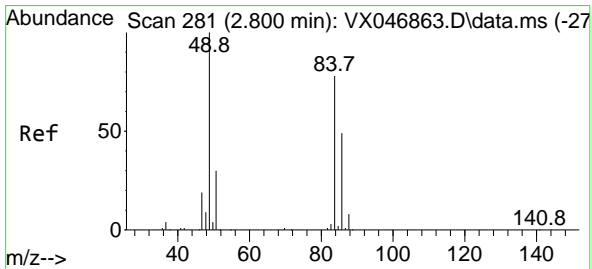
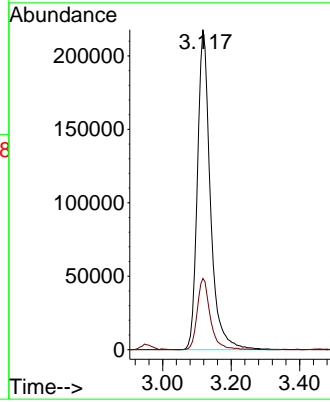
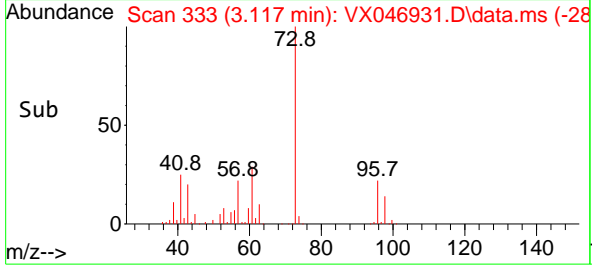

#20
 Methylene Chloride
 Concen: 53.411 ug/l
 RT: 2.800 min Scan# 281
 Delta R.T. 0.000 min
 Lab File: VX046931.D
 Acq: 09 Jul 2025 15:51

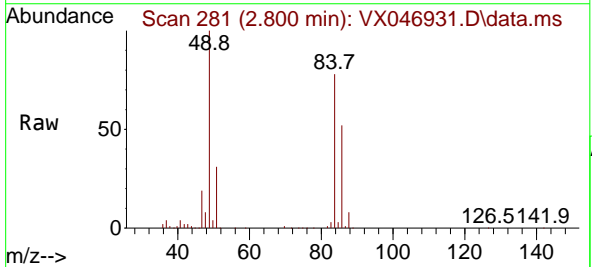

Tgt Ion: 84 Resp: 224177
 Ion Ratio Lower Upper
 84 100
 49 127.8 102.8 154.2
 51 39.4 31.1 46.7
 86 66.2 50.6 75.8

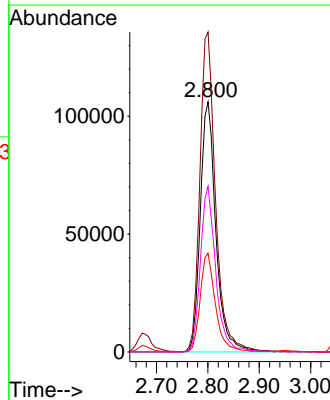
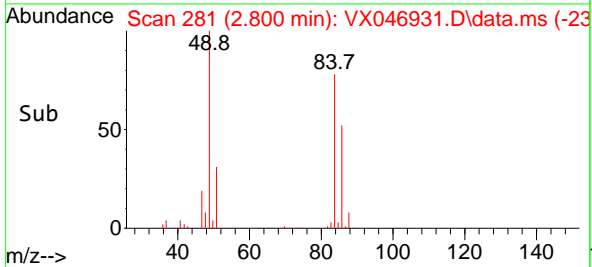

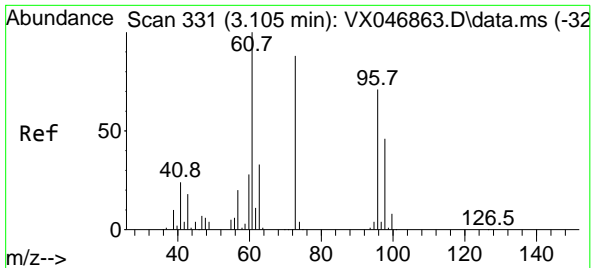

#21
 trans-1,2-Dichloroethene
 Concen: 50.489 ug/l
 RT: 3.099 min Scan# 311
 Delta R.T. -0.006 min
 Lab File: VX046931.D
 Acq: 09 Jul 2025 15:51

Instrument : MSVOA_X
 ClientSampleId : VSTDCCC050EC

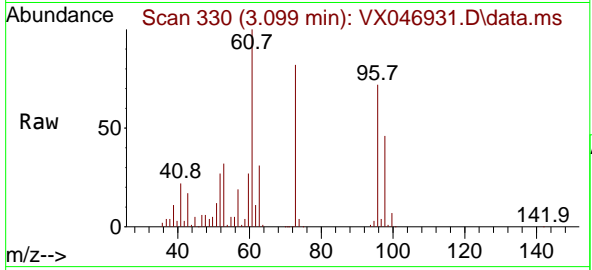

Tgt Ion: 96 Resp: 193774
 Ion Ratio Lower Upper
 96 100
 61 139.8 113.4 170.2
 98 66.0 51.8 77.6

Manual Integrations
 APPROVED

Reviewed By :John Carlone 07/10/2025
 Supervised By :Mahesh Dadoda 07/10/2025

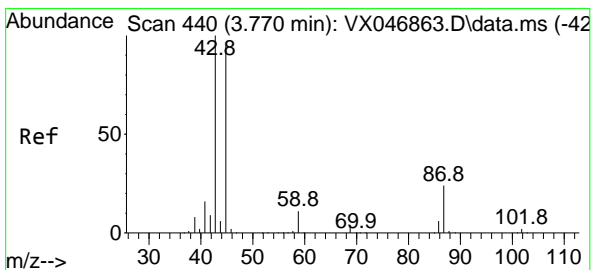
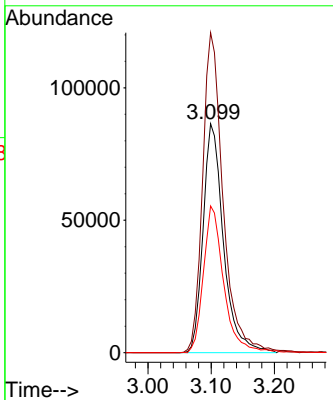
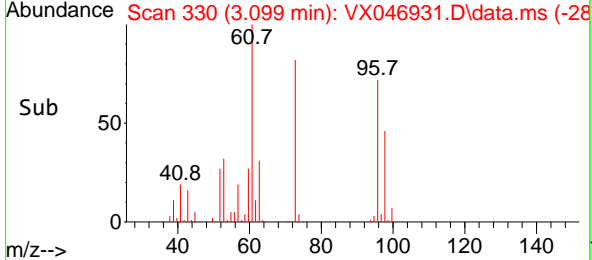

#22
 Diisopropyl ether
 Concen: 53.910 ug/l
 RT: 3.764 min Scan# 439
 Delta R.T. -0.006 min
 Lab File: VX046931.D
 Acq: 09 Jul 2025 15:51

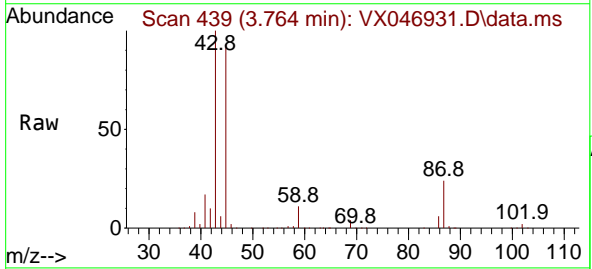

Tgt Ion: 45 Resp: 695492
 Ion Ratio Lower Upper
 45 100
 43 107.6 84.2 126.4
 87 26.2 20.3 30.5
 59 11.5 8.9 13.3

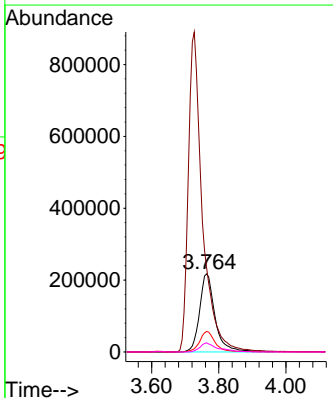
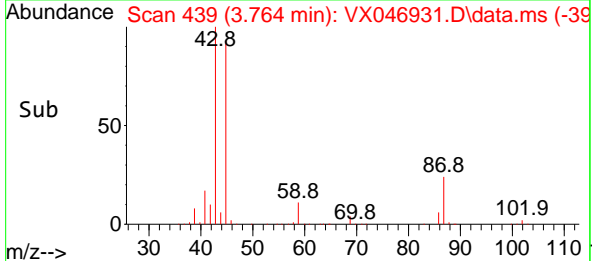

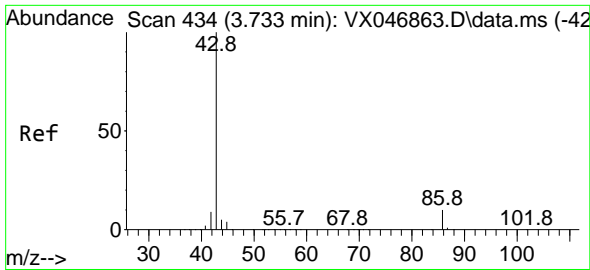

#23
 Vinyl Acetate
 Concen: 270.565 ug/l
 RT: 3.727 min Scan# 411
 Delta R.T. -0.006 min
 Lab File: VX046931.D
 Acq: 09 Jul 2025 15:51

Instrument : MSVOA_X
 Client Sample Id : VSTDCCC050EC

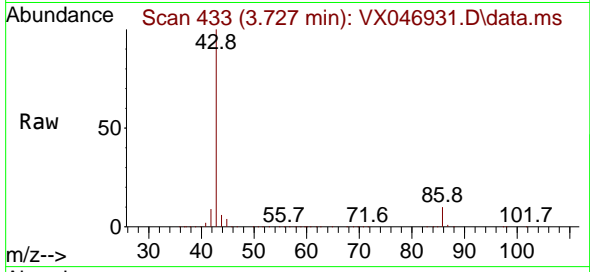

Tgt Ion: 43 Resp: 261505
 Ion Ratio Lower Upper
 43 100
 86 10.2 8.2 12.4

Manual Integrations
APPROVED
 Reviewed By :John Carlone 07/10/2025
 Supervised By :Mahesh Dadoda 07/10/2025

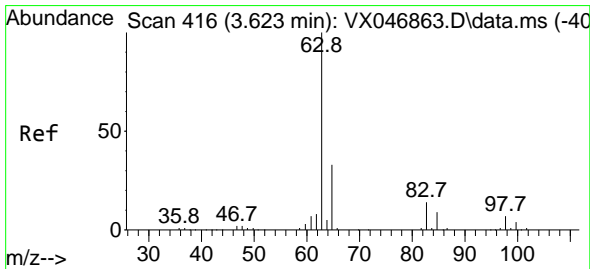
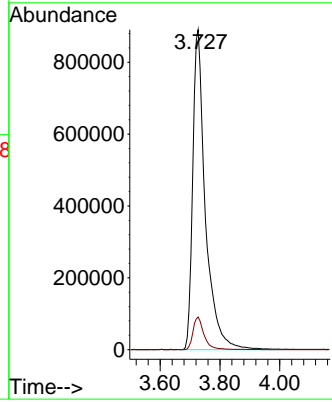
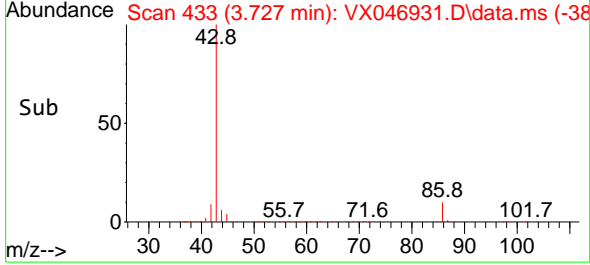

#24
 1,1-Dichloroethane
 Concen: 51.906 ug/l
 RT: 3.617 min Scan# 415
 Delta R.T. -0.006 min
 Lab File: VX046931.D
 Acq: 09 Jul 2025 15:51

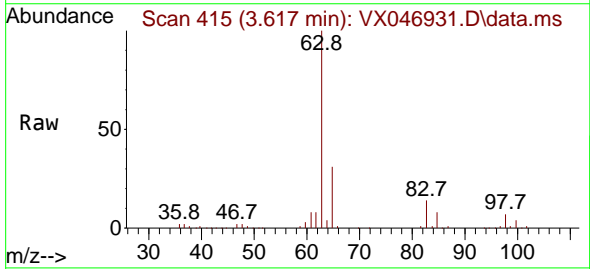

Tgt Ion: 63 Resp: 381902
 Ion Ratio Lower Upper
 63 100
 98 7.9 3.6 10.9
 100 4.3 2.3 6.9

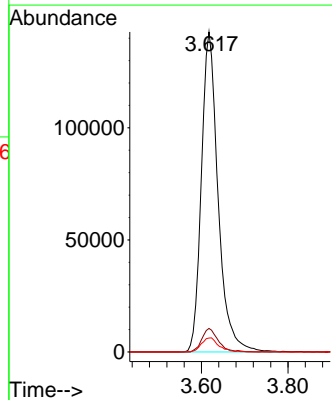
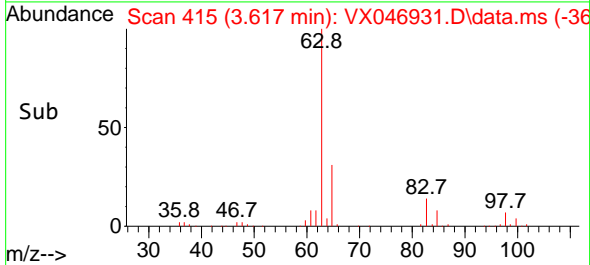

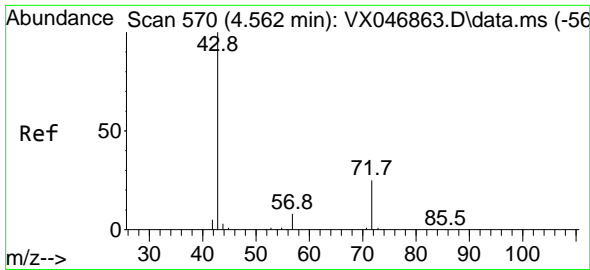

#25
 2-Butanone
 Concen: 281.066 ug/l
 RT: 4.556 min Scan# 50
 Delta R.T. -0.006 min
 Lab File: VX046931.D
 Acq: 09 Jul 2025 15:51

Instrument :

MSVOA_X

Client Sample Id :

VSTDCCC050EC

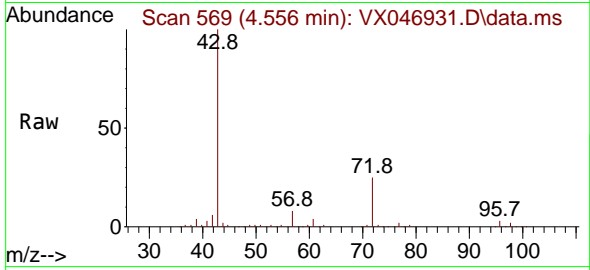

Tgt Ion: 43 Resp: 53226
 Ion Ratio Lower Upper
 43 100
 72 25.0 20.0 30.0

Manual Integrations

APPROVED

Reviewed By :John Carlone 07/10/2025

Supervised By :Mahesh Dadoda 07/10/2025

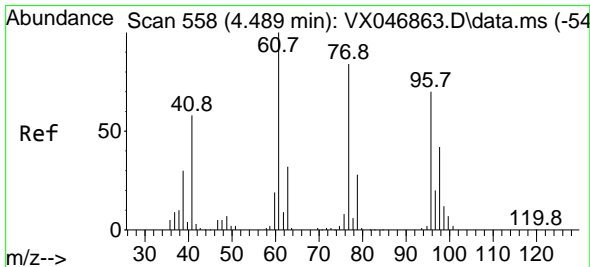
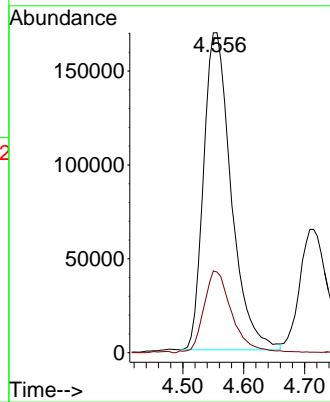
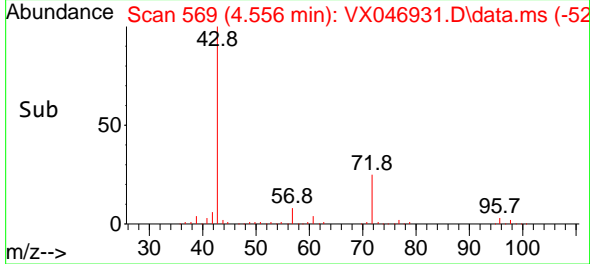

#26
 2,2-Dichloropropane
 Concen: 49.946 ug/l
 RT: 4.477 min Scan# 556
 Delta R.T. -0.012 min
 Lab File: VX046931.D
 Acq: 09 Jul 2025 15:51

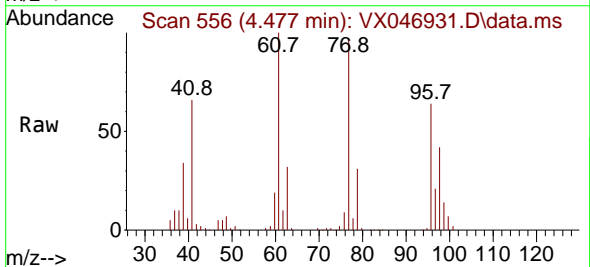

Tgt Ion: 77 Resp: 273489
 Ion Ratio Lower Upper
 77 100
 97 23.1 11.5 34.5

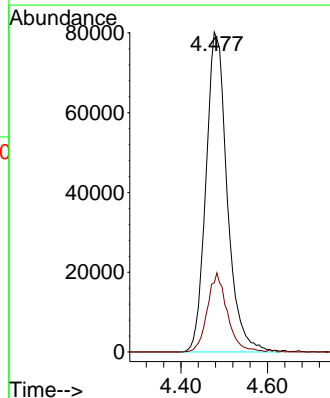
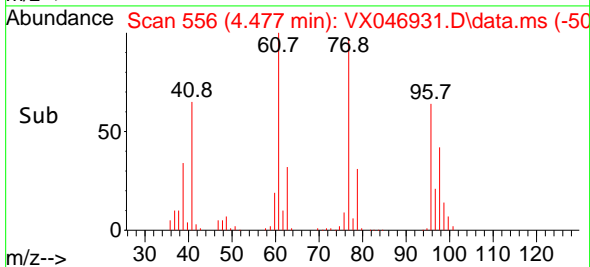

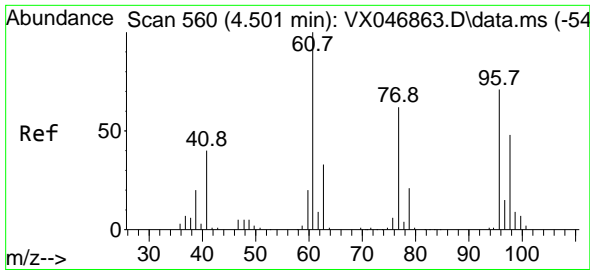

#27
 cis-1,2-Dichloroethene
 Concen: 51.278 ug/l
 RT: 4.495 min Scan# 51
 Delta R.T. -0.006 min
 Lab File: VX046931.D
 Acq: 09 Jul 2025 15:51

Instrument : MSVOA_X
 ClientSampleId : VSTDCCC050EC

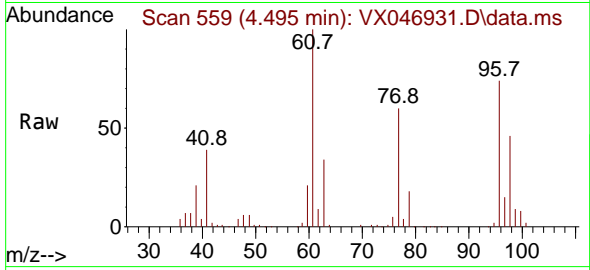

Tgt Ion: 96 Resp: 24028
 Ion Ratio Lower Upper
 96 100
 61 145.5 0.0 288.6
 98 63.8 0.0 128.8

Manual Integrations
 APPROVED

Reviewed By :John Carlone 07/10/2025
 Supervised By :Mahesh Dadoda 07/10/2025

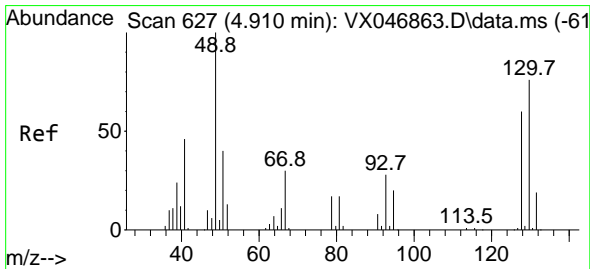
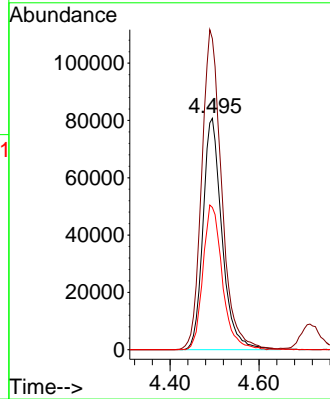
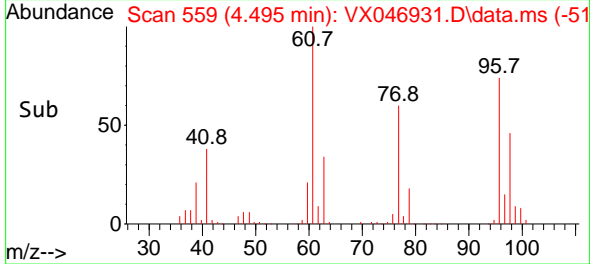

#28
 Bromochloromethane
 Concen: 46.530 ug/l
 RT: 4.898 min Scan# 625
 Delta R.T. -0.012 min
 Lab File: VX046931.D
 Acq: 09 Jul 2025 15:51

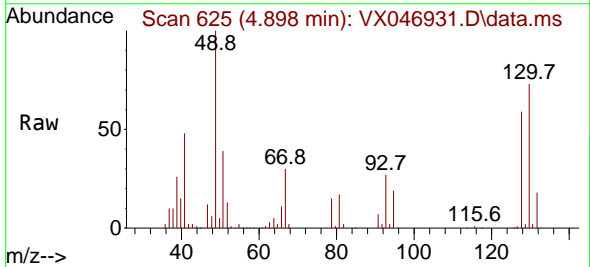

Tgt Ion: 49 Resp: 168958
 Ion Ratio Lower Upper
 49 100
 129 1.8 0.0 4.2
 130 75.6 61.7 92.5

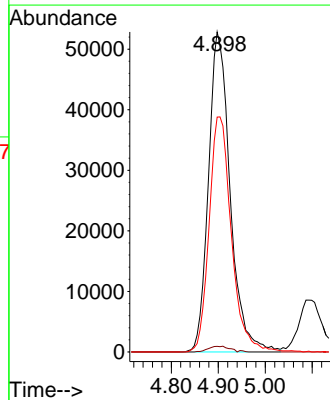
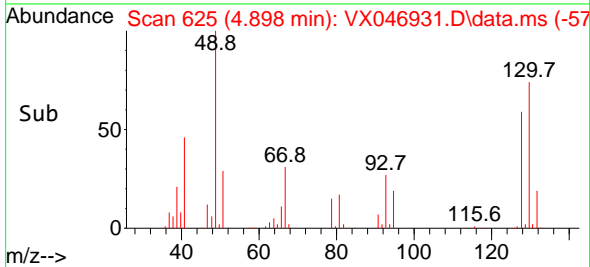

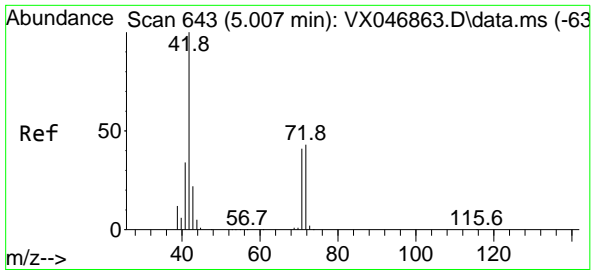

#29
 Tetrahydrofuran
 Concen: 282.453 ug/l
 RT: 5.001 min Scan# 64
 Delta R.T. -0.006 min
 Lab File: VX046931.D
 Acq: 09 Jul 2025 15:51

Instrument : MSVOA_X
 ClientSampleId : VSTDCCC050EC

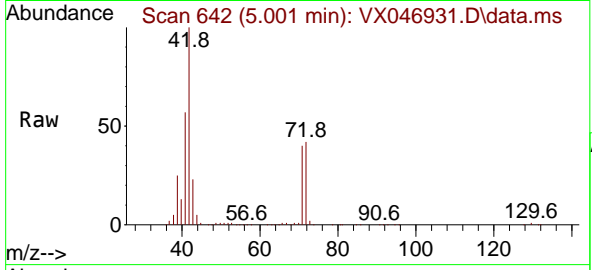

Tgt Ion: 42 Resp: 340974
 Ion Ratio Lower Upper
 42 100
 72 42.9 35.1 52.7
 71 40.2 31.9 47.9

Manual Integrations
APPROVED
 Reviewed By :John Carlone 07/10/2025
 Supervised By :Mahesh Dadoda 07/10/2025

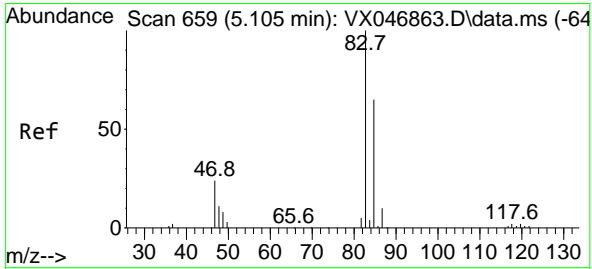
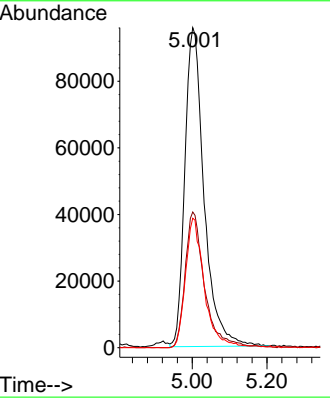
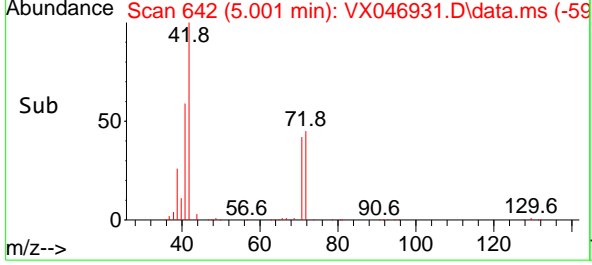

#30
 Chloroform
 Concen: 51.330 ug/l
 RT: 5.099 min Scan# 658
 Delta R.T. -0.006 min
 Lab File: VX046931.D
 Acq: 09 Jul 2025 15:51

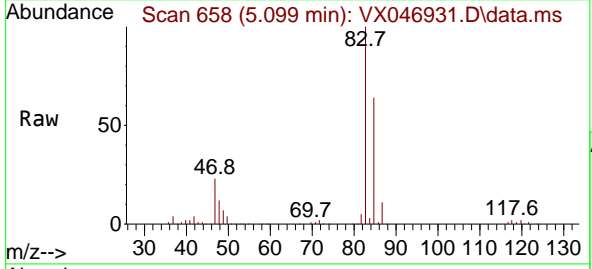

Tgt Ion: 83 Resp: 385838
 Ion Ratio Lower Upper
 83 100
 85 63.9 51.8 77.8

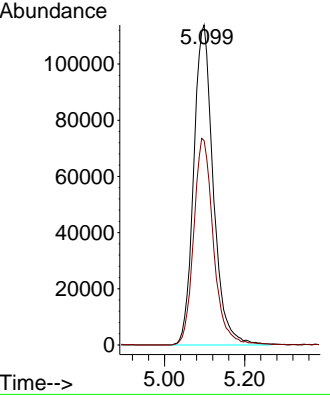
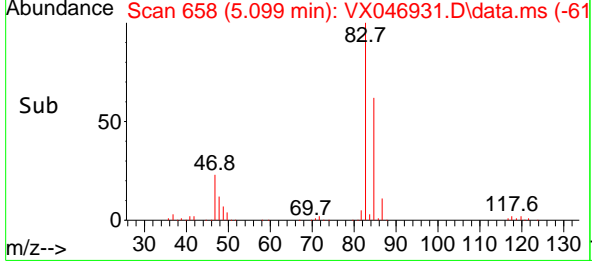

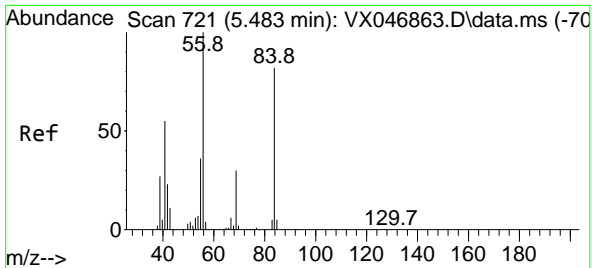

#31
 Cyclohexane
 Concen: 47.990 ug/l
 RT: 5.477 min Scan# 714
 Delta R.T. -0.006 min
 Lab File: VX046931.D
 Acq: 09 Jul 2025 15:51

Instrument : MSVOA_X
 Client Sample Id : VSTDCCC050EC

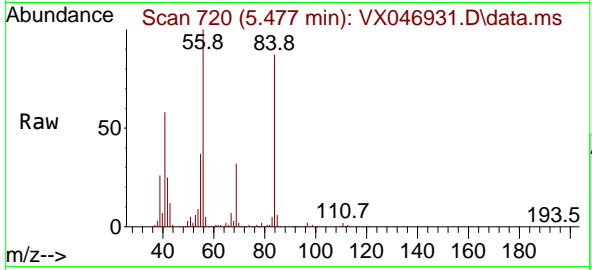

Tgt Ion: 56 Resp: 31346

Ion	Ratio	Lower	Upper
56	100		
69	31.4	24.0	36.0
84	87.3	66.5	99.7

Manual Integrations
APPROVED
 Reviewed By : John Carlone 07/10/2025
 Supervised By : Mahesh Dadoda 07/10/2025

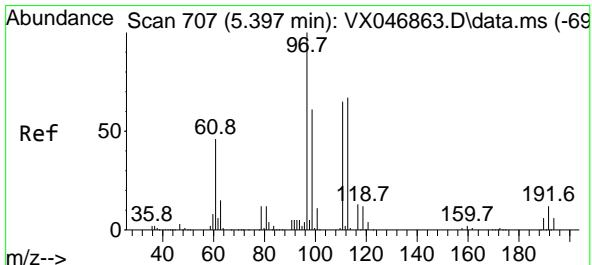
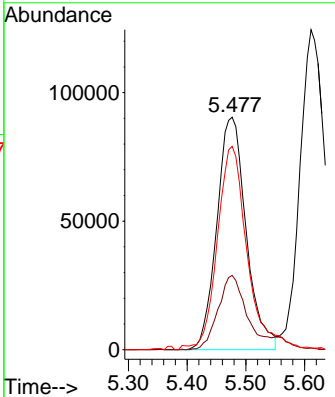
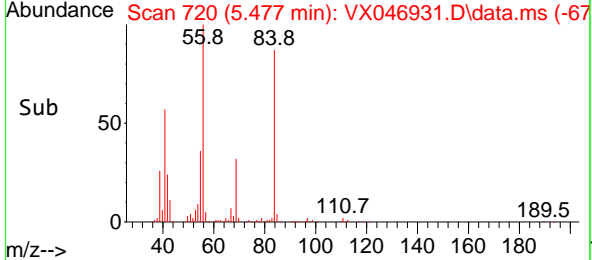

#32
 1,1,1-Trichloroethane
 Concen: 50.620 ug/l
 RT: 5.391 min Scan# 706
 Delta R.T. -0.006 min
 Lab File: VX046931.D
 Acq: 09 Jul 2025 15:51

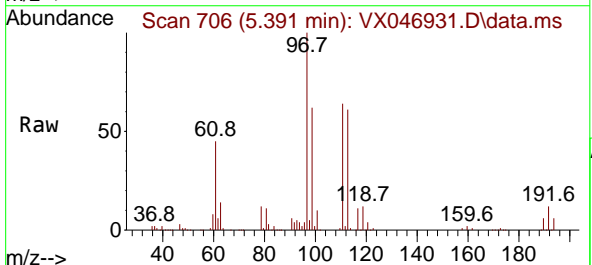

Tgt Ion: 97 Resp: 317893

Ion	Ratio	Lower	Upper
97	100		
99	63.3	50.6	76.0
61	46.4	36.3	54.5

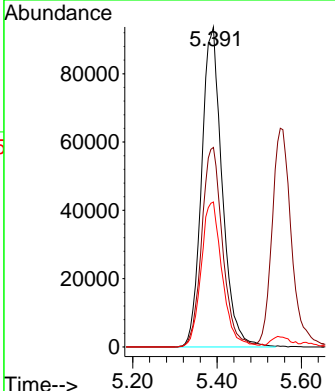
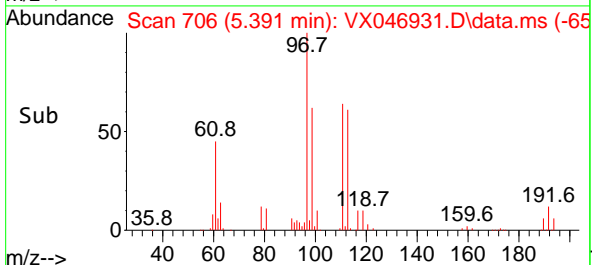

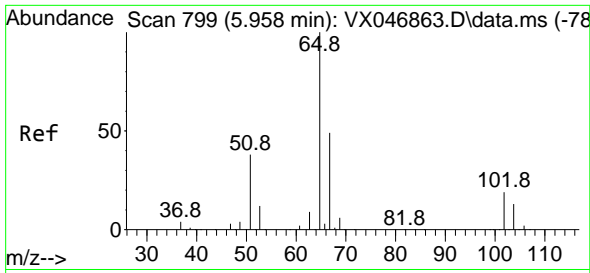

#33
 1,2-Dichloroethane-d4
 Concen: 49.563 ug/l
 RT: 5.952 min Scan# 798
 Delta R.T. -0.006 min
 Lab File: VX046931.D
 Acq: 09 Jul 2025 15:51

Instrument : MSVOA_X
 Client Sample Id : VSTDCCC050EC

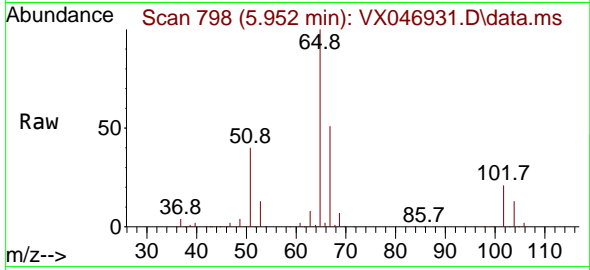

Tgt Ion: 65 Resp: 226480
 Ion Ratio Lower Upper
 65 100
 67 52.9 0.0 105.2

Manual Integrations
APPROVED
 Reviewed By : John Carlone 07/10/2025
 Supervised By : Mahesh Dadoda 07/10/2025

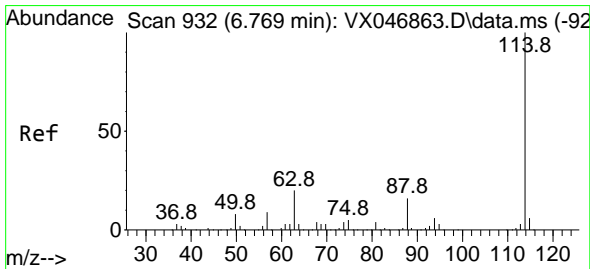
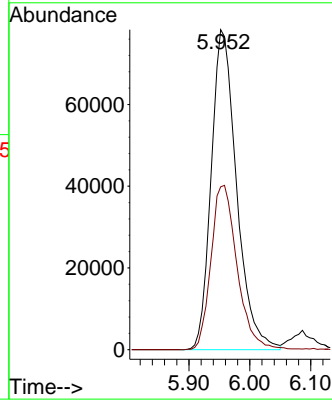
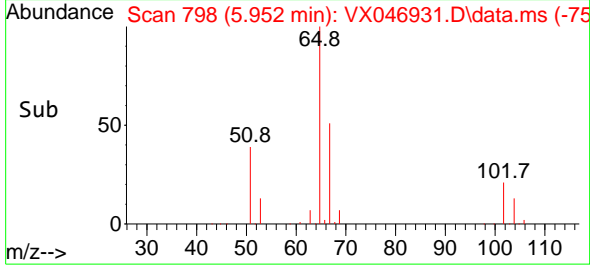

#34
 1,4-Difluorobenzene
 Concen: 50.000 ug/l
 RT: 6.757 min Scan# 930
 Delta R.T. -0.012 min
 Lab File: VX046931.D
 Acq: 09 Jul 2025 15:51

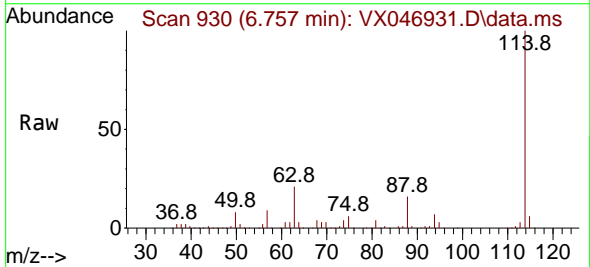

Tgt Ion: 114 Resp: 565553
 Ion Ratio Lower Upper
 114 100
 63 21.2 0.0 40.4
 88 16.2 0.0 31.0

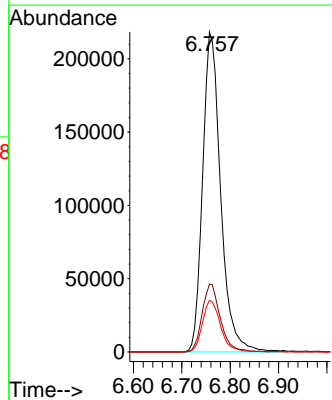
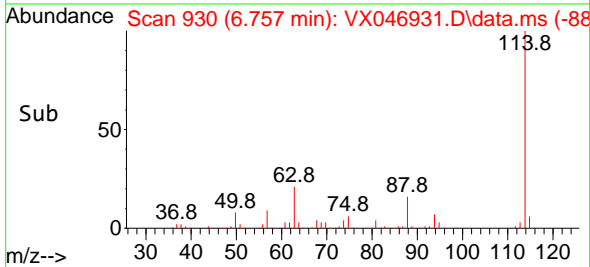

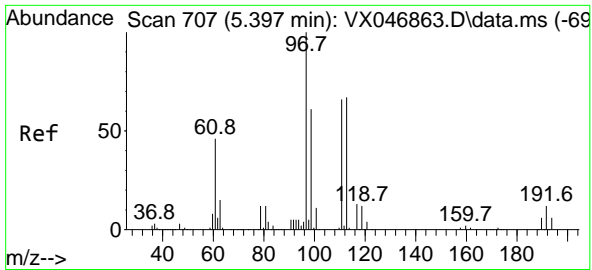

#35
 Dibromofluoromethane
 Concen: 51.043 ug/l
 RT: 5.385 min Scan# 705
 Delta R.T. -0.012 min
 Lab File: VX046931.D
 Acq: 09 Jul 2025 15:51

Instrument : MSVOA_X
 Client Sample Id : VSTDCCC050EC

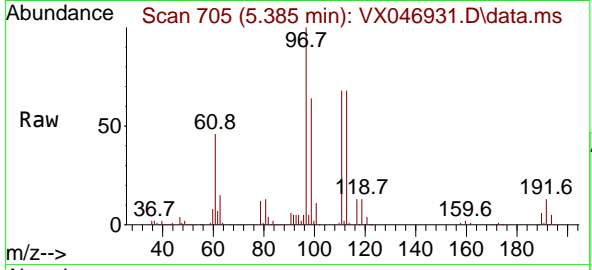

Tgt Ion: 113 Resp: 195954
 Ion Ratio Lower Upper
 113 100
 111 101.6 81.2 121.8
 192 18.4 15.3 22.9

Manual Integrations
APPROVED
 Reviewed By : John Carlone 07/10/2025
 Supervised By : Mahesh Dadoda 07/10/2025

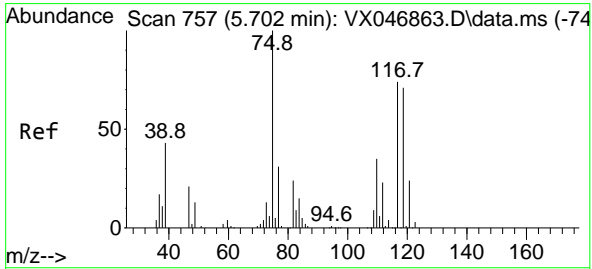
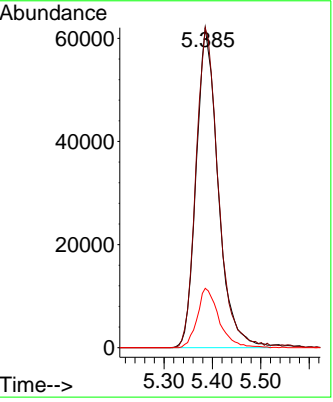
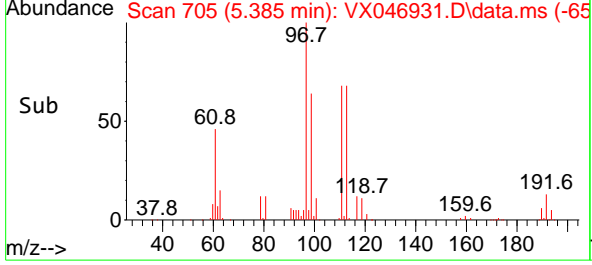

#36
 1,1-Dichloropropene
 Concen: 49.263 ug/l
 RT: 5.696 min Scan# 756
 Delta R.T. -0.006 min
 Lab File: VX046931.D
 Acq: 09 Jul 2025 15:51

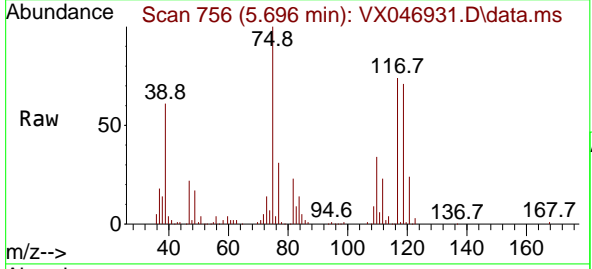

Tgt Ion: 75 Resp: 255164
 Ion Ratio Lower Upper
 75 100
 110 35.0 17.3 51.9
 77 30.8 24.2 36.4

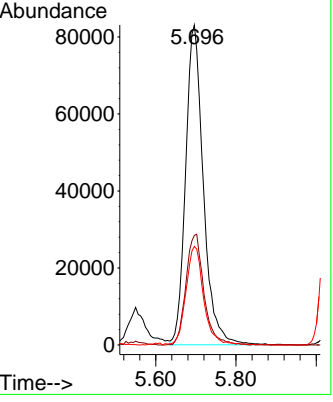
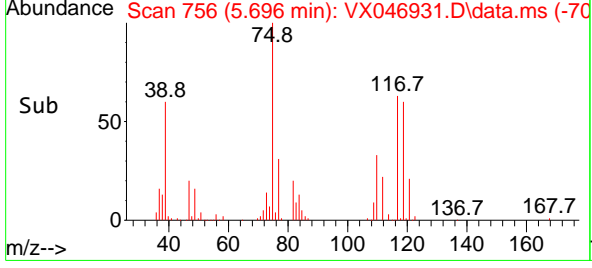

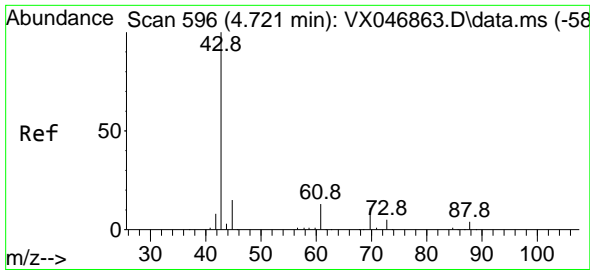

#37
 Ethyl Acetate
 Concen: 50.822 ug/l
 RT: 4.715 min Scan# 596
 Delta R.T. -0.006 min
 Lab File: VX046931.D
 Acq: 09 Jul 2025 15:51

Instrument :

MSVOA_X

Client Sample Id :

VSTDCCC050EC

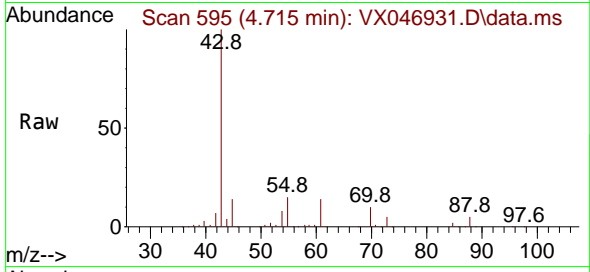

Tgt Ion: 43 Resp: 224205
 Ion Ratio Lower Upper
 43 100
 61 12.7 9.7 14.5
 70 9.6 8.3 12.5

Manual Integrations

APPROVED

Reviewed By :John Carlone 07/10/2025

Supervised By :Mahesh Dadoda 07/10/2025

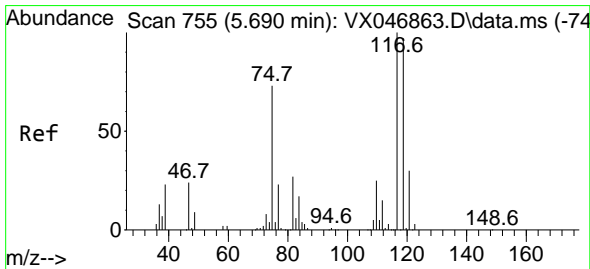
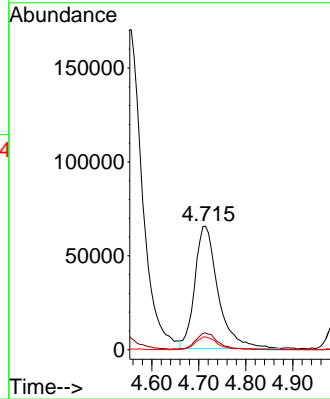
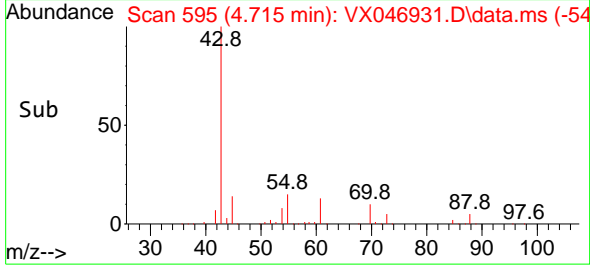

#38
 Carbon Tetrachloride
 Concen: 51.060 ug/l
 RT: 5.678 min Scan# 753
 Delta R.T. -0.012 min
 Lab File: VX046931.D
 Acq: 09 Jul 2025 15:51

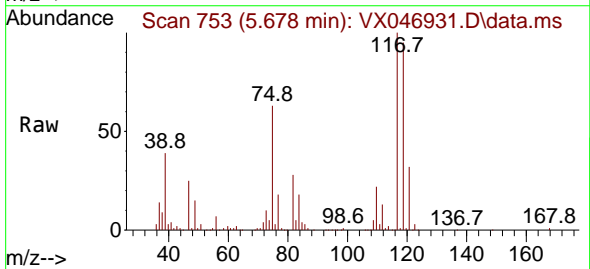

Tgt Ion:117 Resp: 279605
 Ion Ratio Lower Upper
 117 100
 119 95.0 76.6 114.8
 121 31.9 24.1 36.1

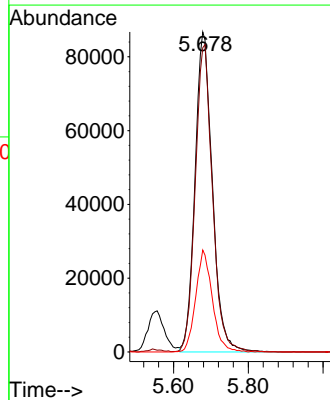
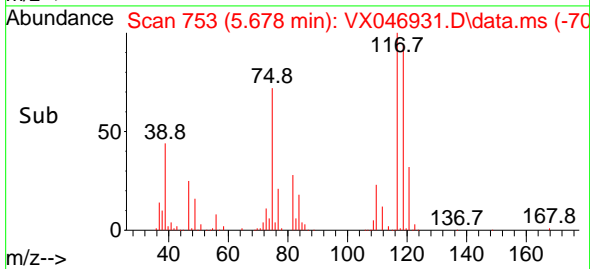

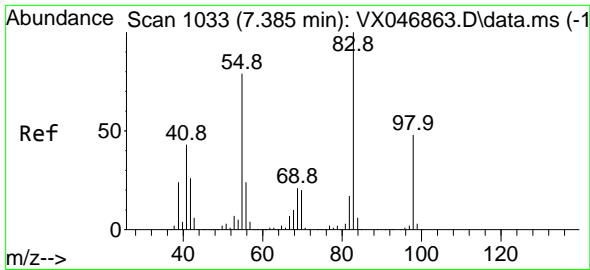

#39
 Methylcyclohexane
 Concen: 47.801 ug/l
 RT: 7.379 min Scan# 1032
 Delta R.T. -0.006 min
 Lab File: VX046931.D
 Acq: 09 Jul 2025 15:51

Instrument : MSVOA_X
 Client Sample Id : VSTDCCC050EC

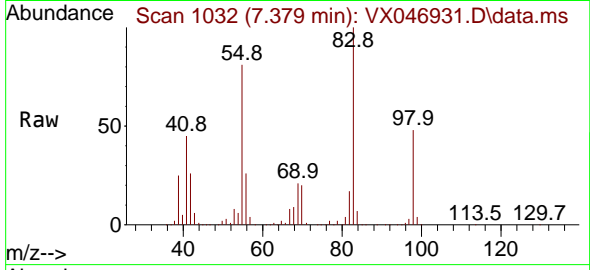

Tgt Ion: 83 Resp: 30971
 Ion Ratio Lower Upper
 83 100
 55 80.6 63.0 94.4
 98 47.9 38.5 57.7

Manual Integrations
APPROVED

Reviewed By :John Carlone 07/10/2025
 Supervised By :Mahesh Dadoda 07/10/2025

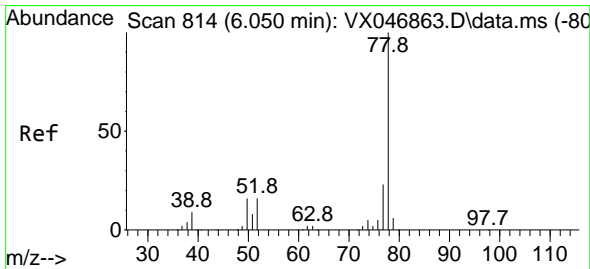
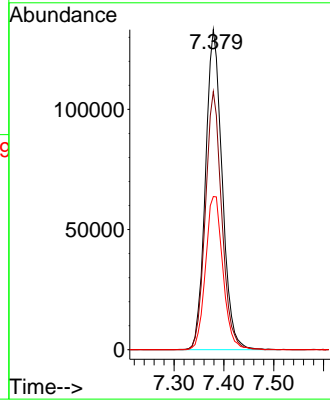
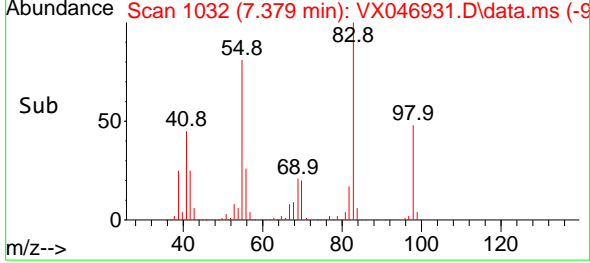

#40
 Benzene
 Concen: 50.172 ug/l
 RT: 6.038 min Scan# 812
 Delta R.T. -0.012 min
 Lab File: VX046931.D
 Acq: 09 Jul 2025 15:51

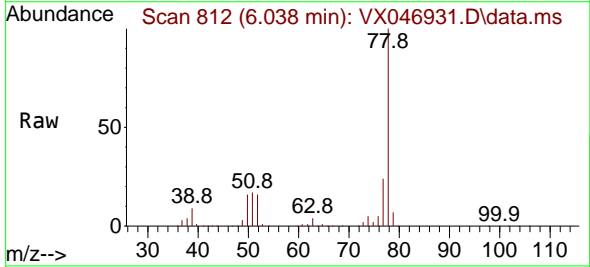

Tgt Ion: 78 Resp: 786030
 Ion Ratio Lower Upper
 78 100
 77 24.1 18.7 28.1

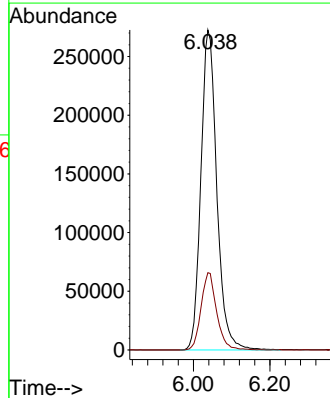
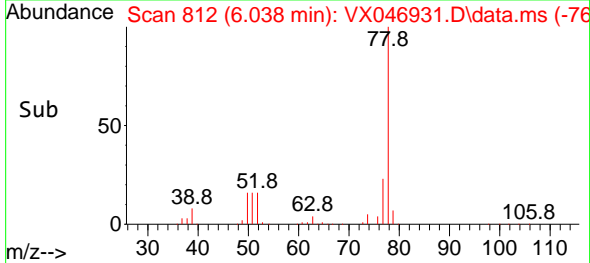

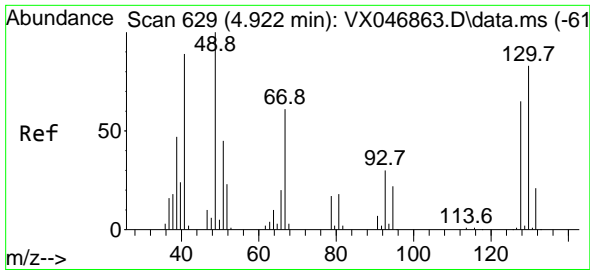

#41
 Methacrylonitrile
 Concen: 58.414 ug/l
 RT: 4.916 min Scan# 61
 Delta R.T. -0.006 min
 Lab File: VX046931.D
 Acq: 09 Jul 2025 15:51

Instrument : MSVOA_X
 ClientSampleId : VSTDCCC050EC

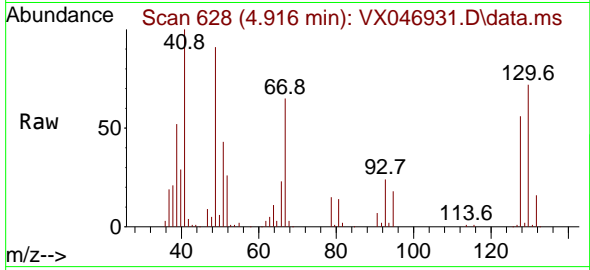

Tgt Ion: 41 Resp: 137469
 Ion Ratio Lower Upper
 41 100
 39 53.3 43.0 64.4
 67 72.9 60.2 90.2
 52 30.7 24.6 36.8

Manual Integrations
APPROVED

Reviewed By :John Carlone 07/10/2025
 Supervised By :Mahesh Dadoda 07/10/2025

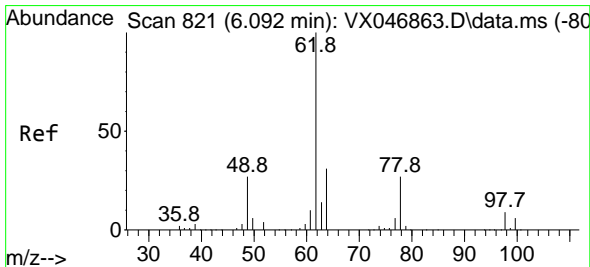
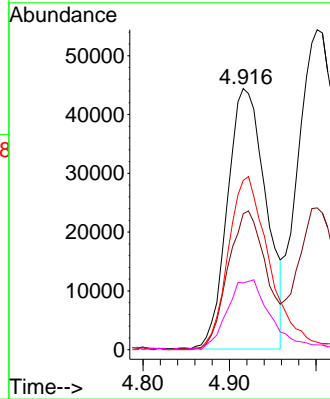
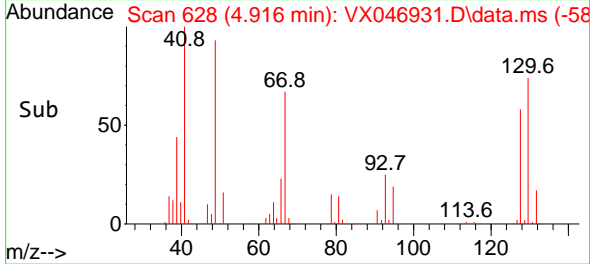

#42
 1,2-Dichloroethane
 Concen: 50.891 ug/l
 RT: 6.086 min Scan# 820
 Delta R.T. -0.006 min
 Lab File: VX046931.D
 Acq: 09 Jul 2025 15:51

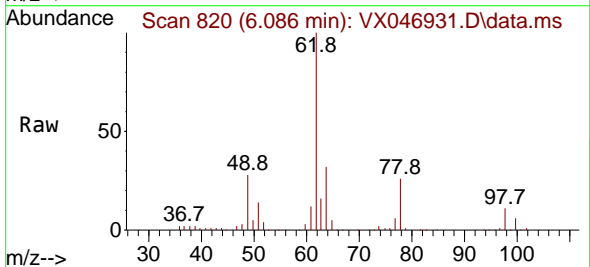

Tgt Ion: 62 Resp: 270732
 Ion Ratio Lower Upper
 62 100
 98 9.5 0.0 19.4

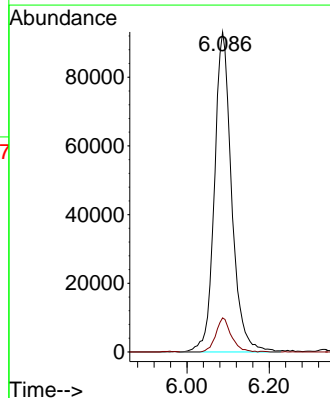
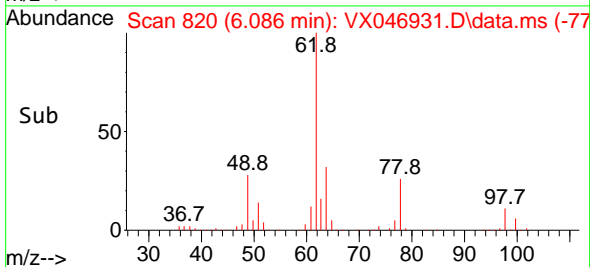

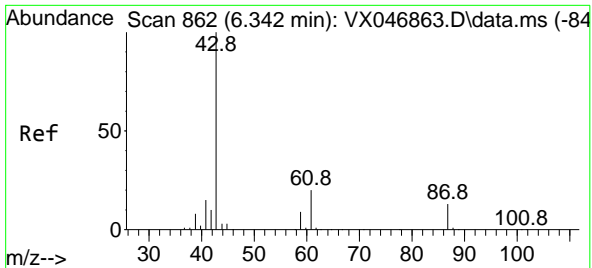

#43
 Isopropyl Acetate
 Concen: 55.228 ug/l
 RT: 6.336 min Scan# 80
 Delta R.T. -0.006 min
 Lab File: VX046931.D
 Acq: 09 Jul 2025 15:51

Instrument : MSVOA_X
 Client Sample Id : VSTDCCC050EC

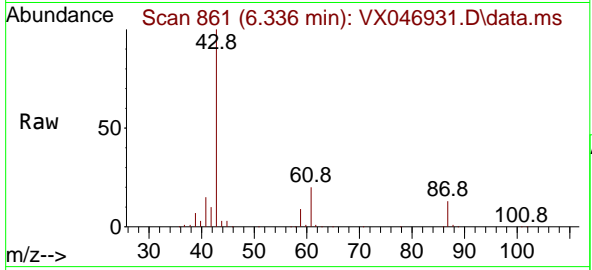

Tgt Ion: 43 Resp: 373189
 Ion Ratio Lower Upper
 43 100
 61 19.4 15.7 23.5
 87 12.6 10.1 15.1

Manual Integrations
 APPROVED

Reviewed By :John Carlone 07/10/2025
 Supervised By :Mahesh Dadoda 07/10/2025

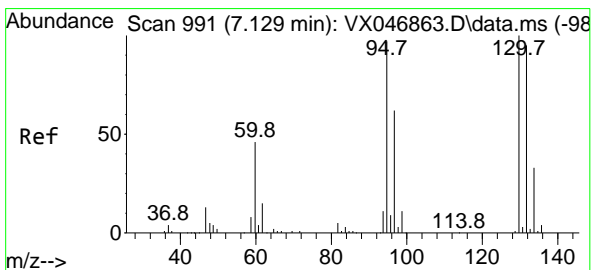
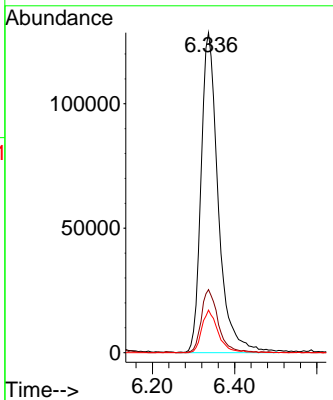
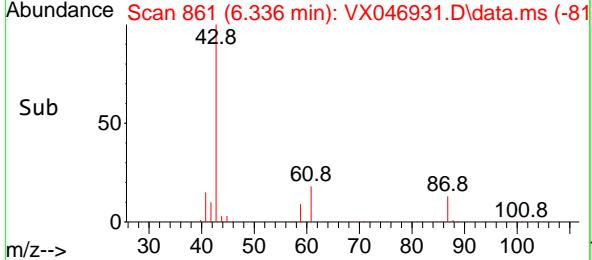

#44
 Trichloroethene
 Concen: 48.511 ug/l
 RT: 7.123 min Scan# 990
 Delta R.T. -0.006 min
 Lab File: VX046931.D
 Acq: 09 Jul 2025 15:51

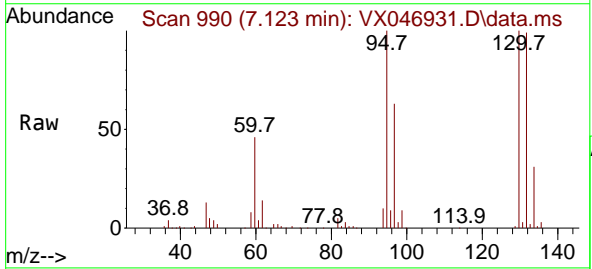

Tgt Ion:130 Resp: 197836
 Ion Ratio Lower Upper
 130 100
 95 99.9 0.0 194.2

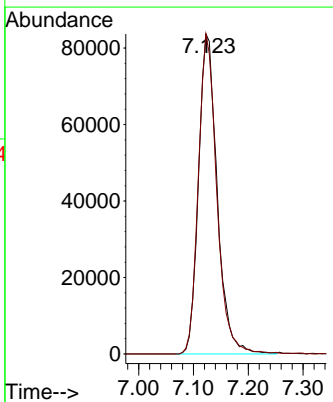
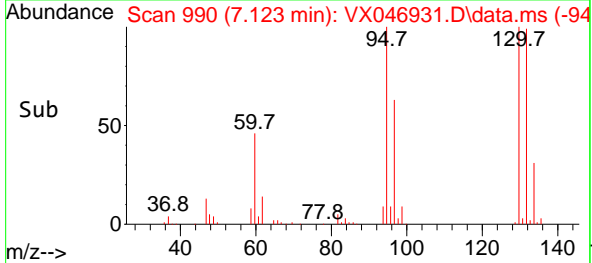

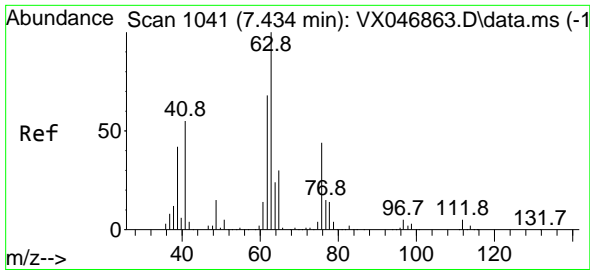

#45
 1,2-Dichloropropane
 Concen: 50.509 ug/l
 RT: 7.428 min Scan# 1040
 Delta R.T. -0.006 min
 Lab File: VX046931.D
 Acq: 09 Jul 2025 15:51

Instrument : MSVOA_X
 Client Sample Id : VSTDCCC050EC

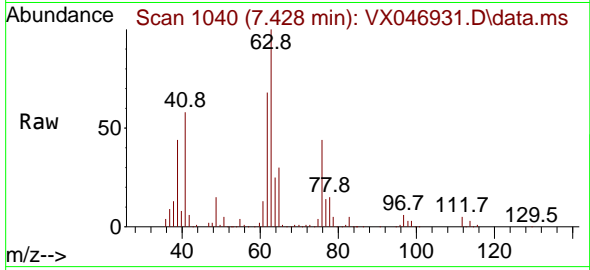

Tgt Ion: 63 Resp: 19992
 Ion Ratio Lower Upper
 63 100
 65 30.2 24.2 36.2

Manual Integrations
APPROVED
 Reviewed By :John Carlone 07/10/2025
 Supervised By :Mahesh Dadoda 07/10/2025

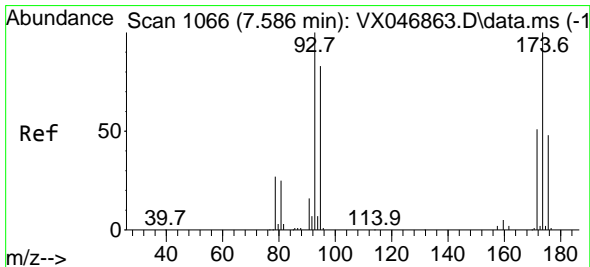
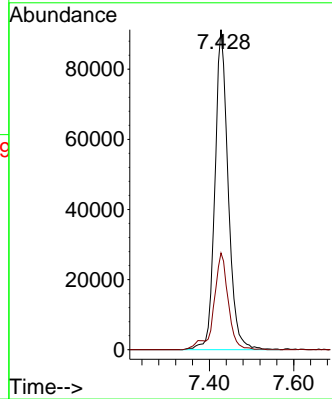
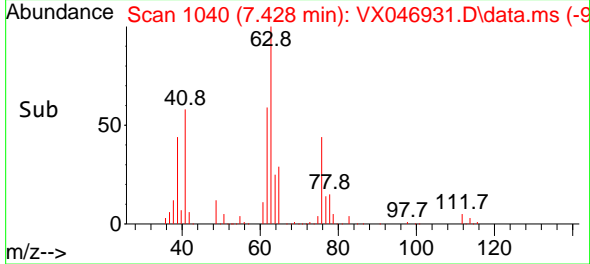

#46
 Dibromomethane
 Concen: 50.542 ug/l
 RT: 7.580 min Scan# 1065
 Delta R.T. -0.006 min
 Lab File: VX046931.D
 Acq: 09 Jul 2025 15:51

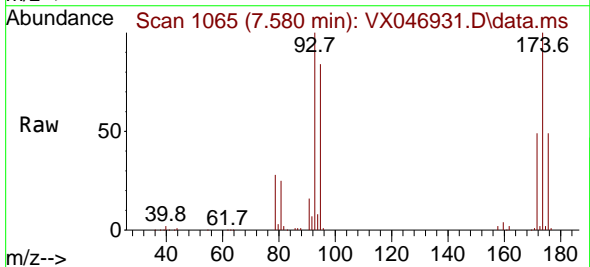

Tgt Ion: 93 Resp: 138610
 Ion Ratio Lower Upper
 93 100
 95 84.2 66.6 99.8
 174 98.1 77.4 116.2

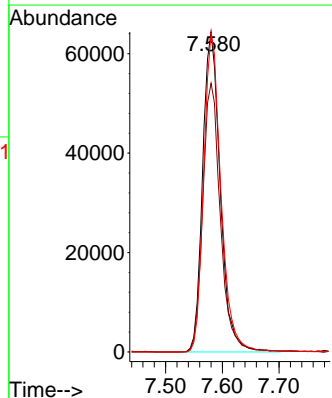
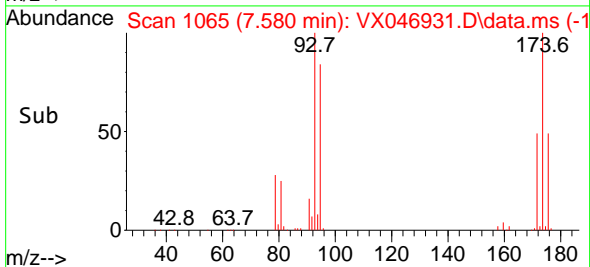

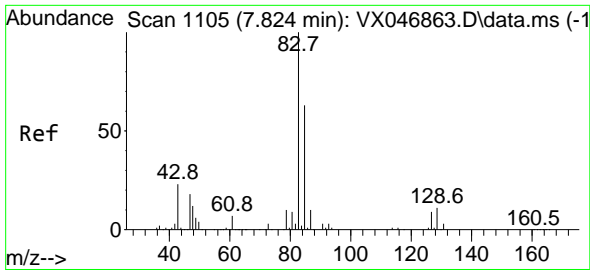

#47
 Bromodichloromethane
 Concen: 51.266 ug/l
 RT: 7.818 min Scan# 1104
 Delta R.T. -0.006 min
 Lab File: VX046931.D
 Acq: 09 Jul 2025 15:51

Instrument : MSVOA_X
 Client Sample Id : VSTDCCC050EC

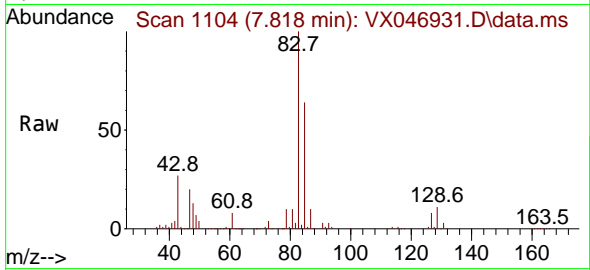

Tgt Ion: 83 Resp: 300200
 Ion Ratio Lower Upper
 83 100
 85 64.2 50.2 75.4
 127 8.2 7.1 10.7

Manual Integrations
APPROVED

Reviewed By : John Carlone 07/10/2025
 Supervised By : Mahesh Dadoda 07/10/2025

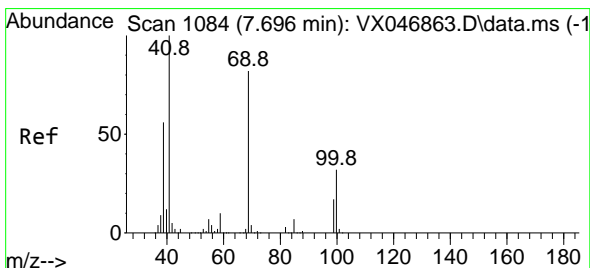
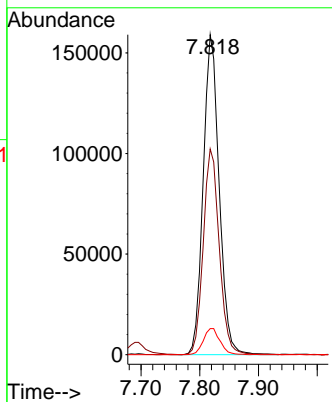
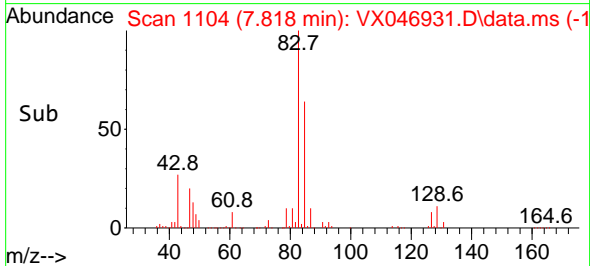

#48
 Methyl methacrylate
 Concen: 55.564 ug/l
 RT: 7.690 min Scan# 1083
 Delta R.T. -0.006 min
 Lab File: VX046931.D
 Acq: 09 Jul 2025 15:51

Tgt Ion: 41 Resp: 193866
 Ion Ratio Lower Upper
 41 100
 69 80.2 65.8 98.8
 39 54.8 43.8 65.6

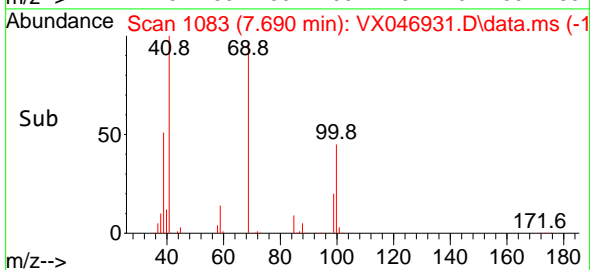
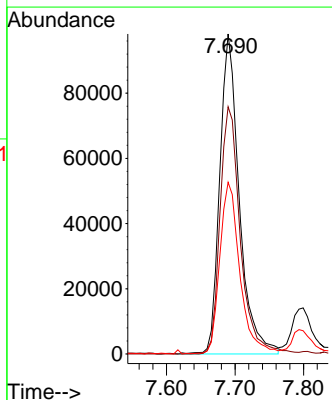
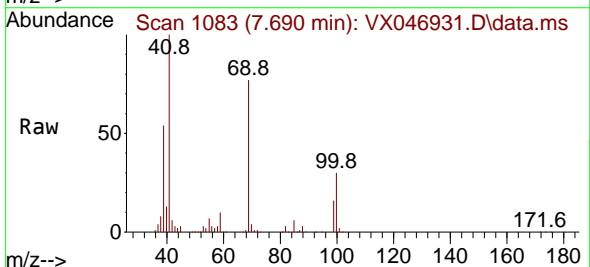

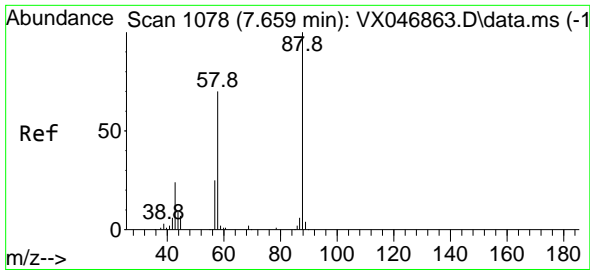

#49
 1,4-Dioxane
 Concen: 1140.583 ug/l
 RT: 7.653 min Scan# 1077
 Delta R.T. -0.006 min
 Lab File: VX046931.D
 Acq: 09 Jul 2025 15:51

Instrument : MSVOA_X
 ClientSampleId : VSTDCCC050EC

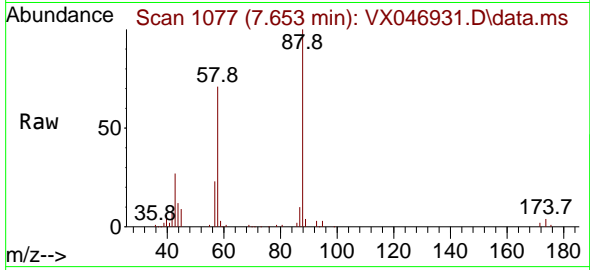

Tgt Ion: 88 Resp: 4611
 Ion Ratio Lower Upper
 88 100
 43 38.3 31.7 47.5
 58 74.0 57.5 86.3

Manual Integrations
APPROVED

Reviewed By :John Carlone 07/10/2025
 Supervised By :Mahesh Dadoda 07/10/2025

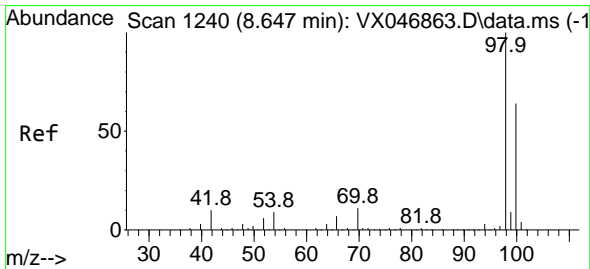
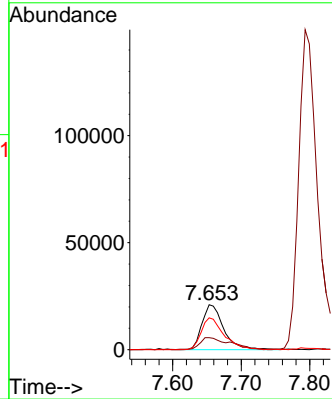
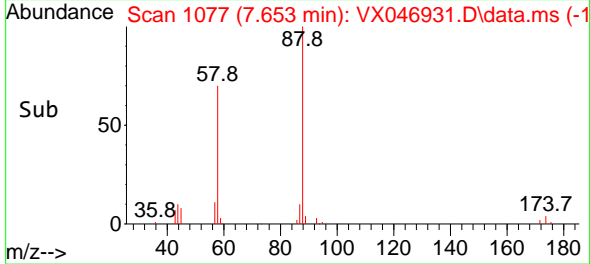

#50
 Toluene-d8
 Concen: 48.258 ug/l
 RT: 8.647 min Scan# 1240
 Delta R.T. 0.000 min
 Lab File: VX046931.D
 Acq: 09 Jul 2025 15:51

Tgt Ion: 98 Resp: 653650
 Ion Ratio Lower Upper
 98 100
 100 66.8 53.0 79.6

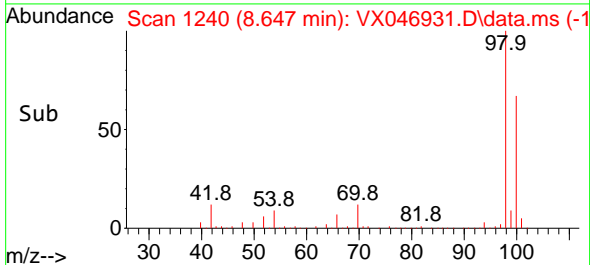
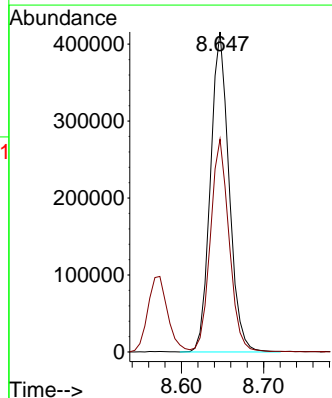
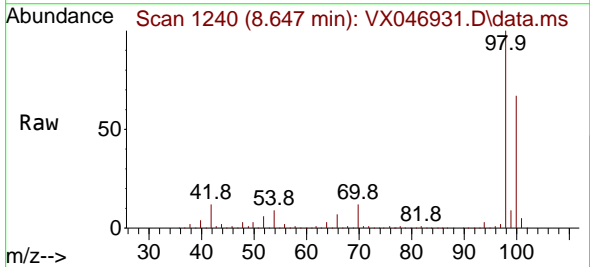

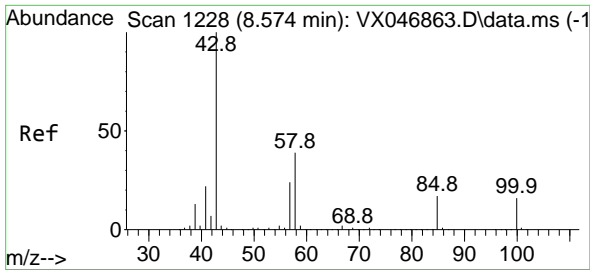

#51
 4-Methyl-2-Pentanone
 Concen: 281.203 ug/l
 RT: 8.568 min Scan# 111
 Delta R.T. -0.006 min
 Lab File: VX046931.D
 Acq: 09 Jul 2025 15:51

Instrument : MSVOA_X
 ClientSampleId : VSTDCCC050EC

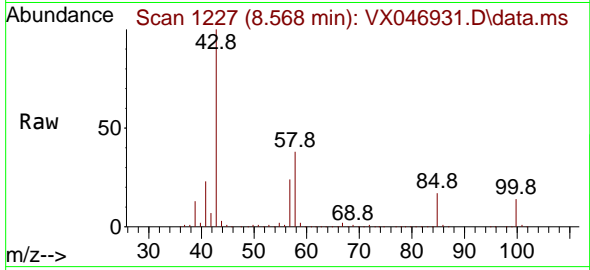

Tgt Ion: 43 Resp: 1121414
 Ion Ratio Lower Upper
 43 100
 58 38.1 30.4 45.6

Manual Integrations
APPROVED

Reviewed By :John Carlone 07/10/2025
 Supervised By :Mahesh Dadoda 07/10/2025

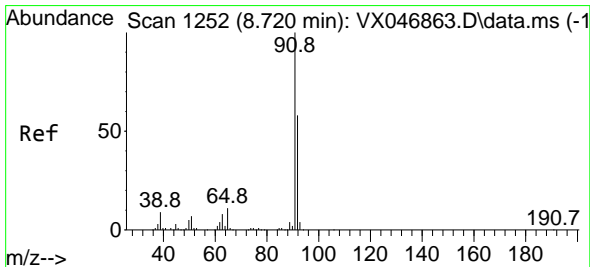
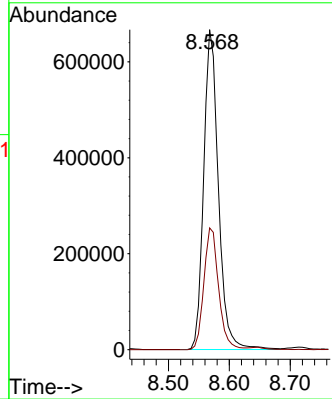
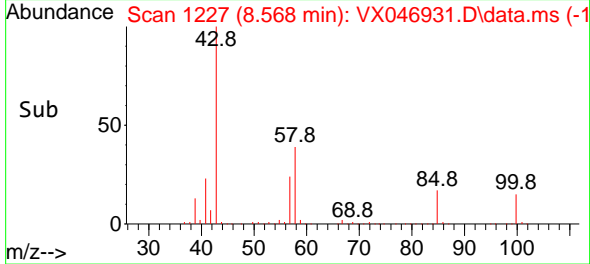

#52
 Toluene
 Concen: 50.270 ug/l
 RT: 8.714 min Scan# 1251
 Delta R.T. -0.006 min
 Lab File: VX046931.D
 Acq: 09 Jul 2025 15:51

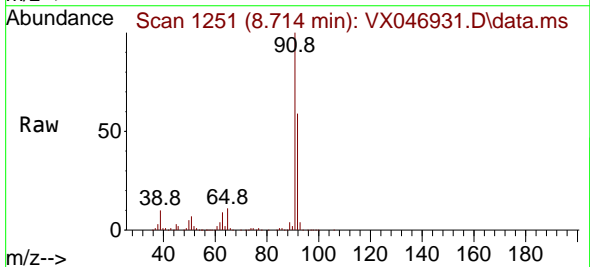

Tgt Ion: 92 Resp: 488031
 Ion Ratio Lower Upper
 92 100
 91 169.7 137.9 206.9

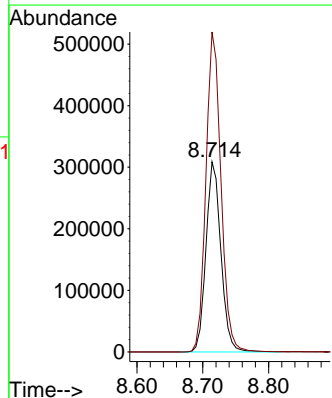
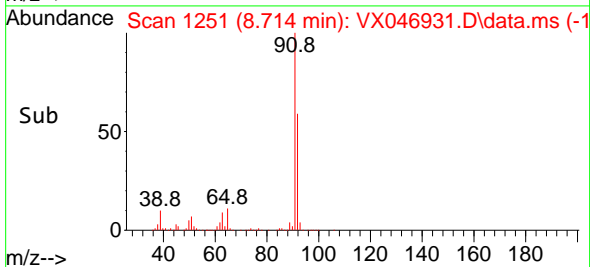

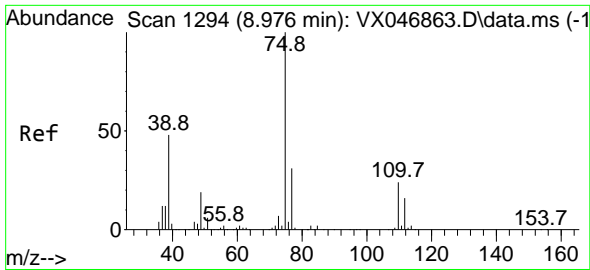

#53
 t-1,3-Dichloropropene
 Concen: 51.552 ug/l
 RT: 8.976 min Scan# 1194
 Delta R.T. 0.000 min
 Lab File: VX046931.D
 Acq: 09 Jul 2025 15:51

Instrument : MSVOA_X
 Client Sample Id : VSTDCCC050EC

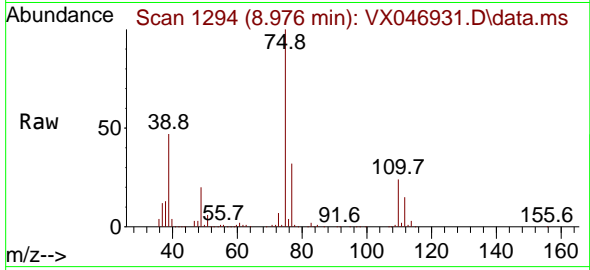

Tgt Ion: 75 Resp: 269410
 Ion Ratio Lower Upper
 75 100
 77 32.2 25.0 37.6

Manual Integrations
APPROVED
 Reviewed By :John Carlone 07/10/2025
 Supervised By :Mahesh Dadoda 07/10/2025

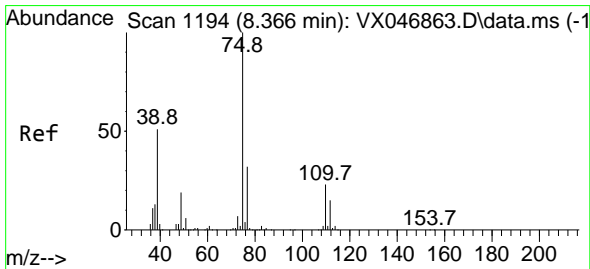
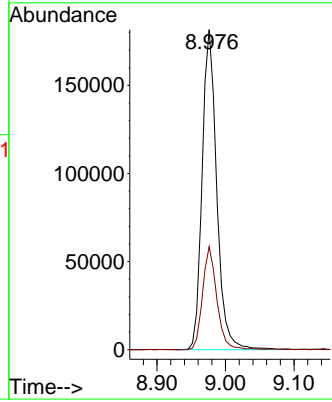
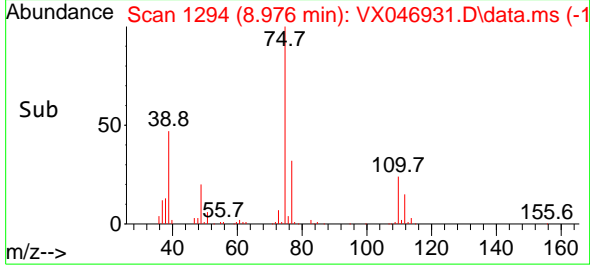

#54
 cis-1,3-Dichloropropene
 Concen: 51.342 ug/l
 RT: 8.366 min Scan# 1194
 Delta R.T. 0.000 min
 Lab File: VX046931.D
 Acq: 09 Jul 2025 15:51

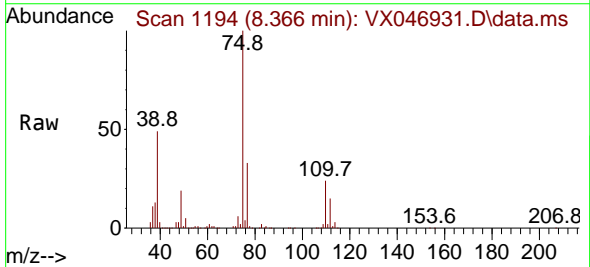

Tgt Ion: 75 Resp: 306270
 Ion Ratio Lower Upper
 75 100
 77 33.1 25.4 38.2
 39 48.4 40.7 61.1

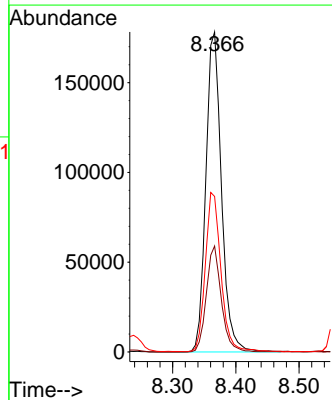
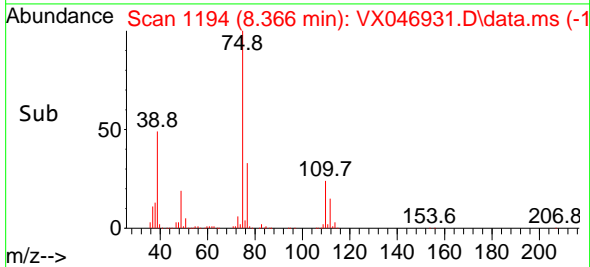

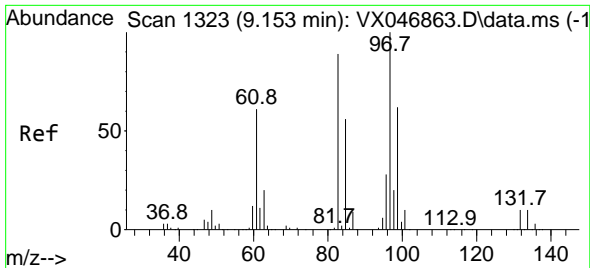

#55
 1,1,2-Trichloroethane
 Concen: 51.343 ug/l
 RT: 9.147 min Scan# 1322
 Delta R.T. -0.006 min
 Lab File: VX046931.D
 Acq: 09 Jul 2025 15:51

Instrument : MSVOA_X
 ClientSampleId : VSTDCCC050EC

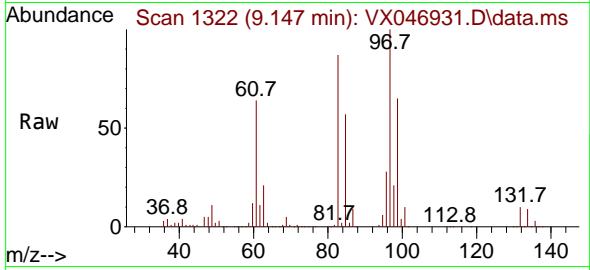

Tgt Ion: 97 Resp: 185650

Ion	Ratio	Lower	Upper
97	100		
83	87.2	70.9	106.3
85	56.8	44.6	67.0
99	64.6	50.2	75.4

Manual Integrations
APPROVED
 Reviewed By :John Carlone 07/10/2025
 Supervised By :Mahesh Dadoda 07/10/2025

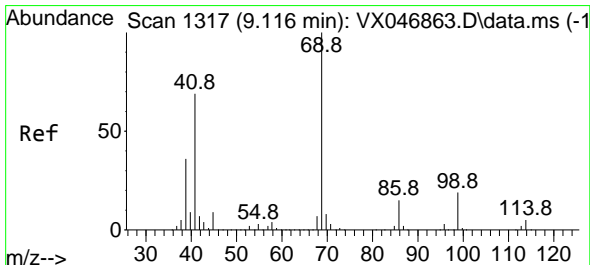
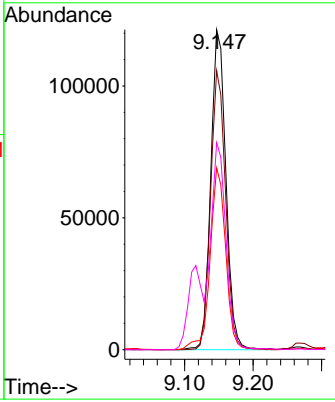
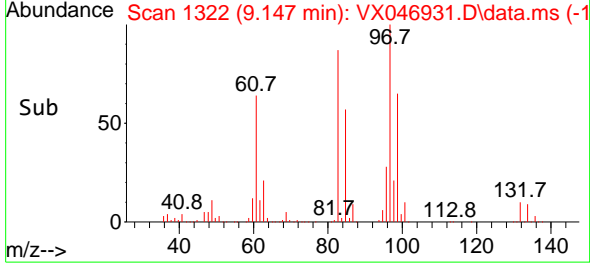

#56
 Ethyl methacrylate
 Concen: 54.974 ug/l
 RT: 9.116 min Scan# 1317
 Delta R.T. 0.000 min
 Lab File: VX046931.D
 Acq: 09 Jul 2025 15:51

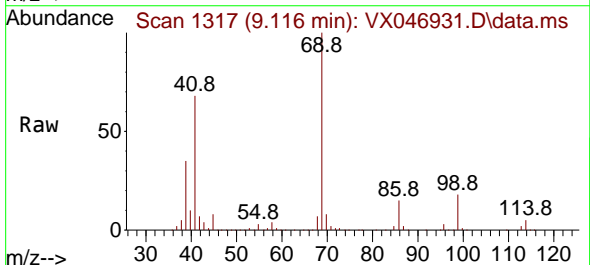

Tgt Ion: 69 Resp: 275139

Ion	Ratio	Lower	Upper
69	100		
41	68.2	54.6	82.0
39	35.9	28.7	43.1

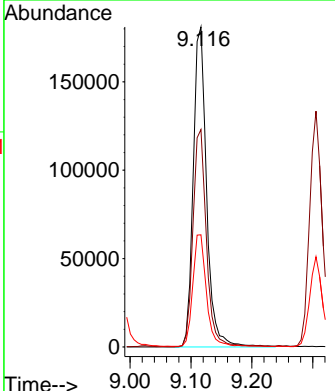
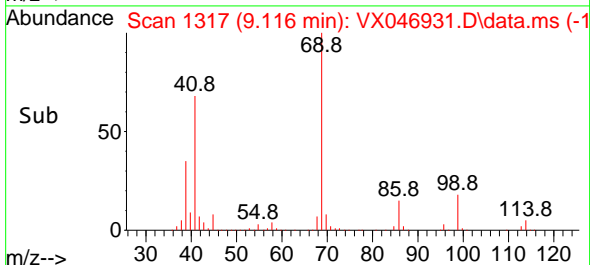

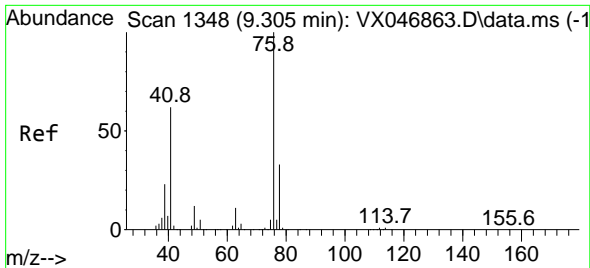

#57
 1,3-Dichloropropane
 Concen: 50.872 ug/l
 RT: 9.305 min Scan# 1117
 Delta R.T. 0.000 min
 Lab File: VX046931.D
 Acq: 09 Jul 2025 15:51

Instrument : MSVOA_X
 ClientSampleId : VSTDCCC050EC

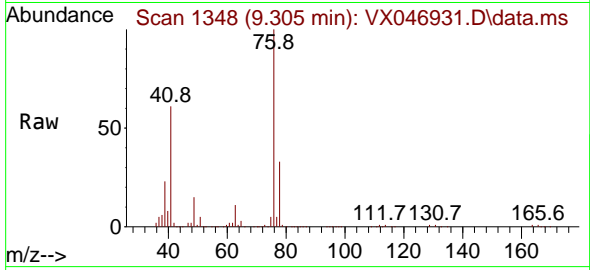

Tgt Ion: 76 Resp: 31675
 Ion Ratio Lower Upper
 76 100
 78 32.8 25.9 38.9

Manual Integrations
APPROVED

Reviewed By :John Carlone 07/10/2025
 Supervised By :Mahesh Dadoda 07/10/2025

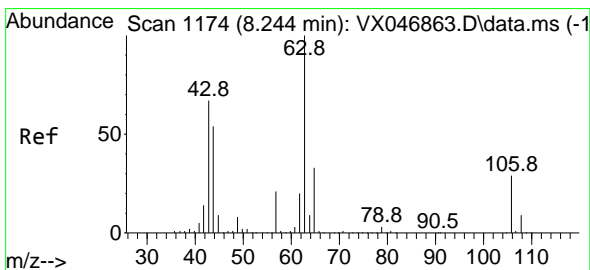
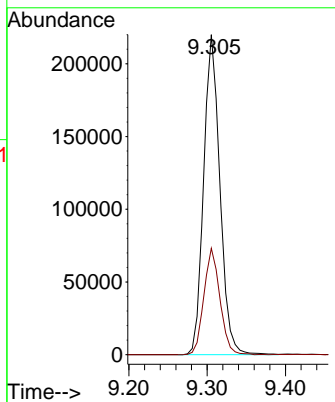
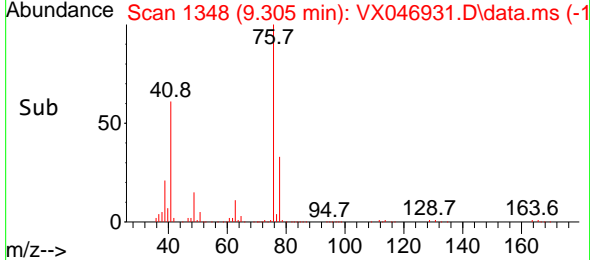

#58
 2-Chloroethyl Vinyl ether
 Concen: 275.535 ug/l
 RT: 8.238 min Scan# 1173
 Delta R.T. -0.006 min
 Lab File: VX046931.D
 Acq: 09 Jul 2025 15:51

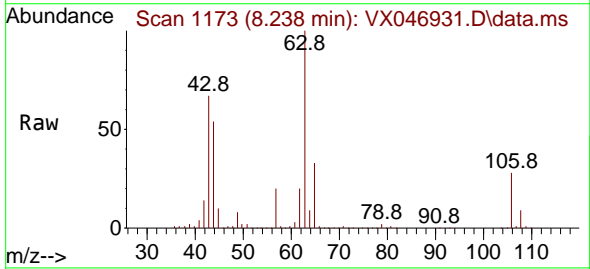

Tgt Ion: 63 Resp: 777006
 Ion Ratio Lower Upper
 63 100
 106 28.2 22.6 33.8

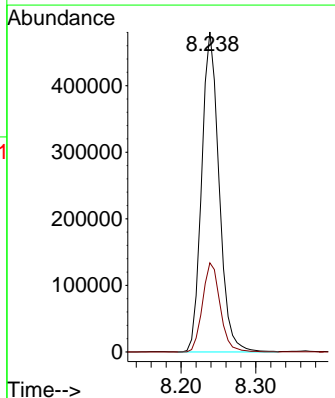
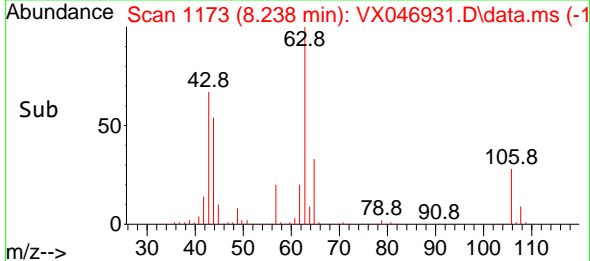

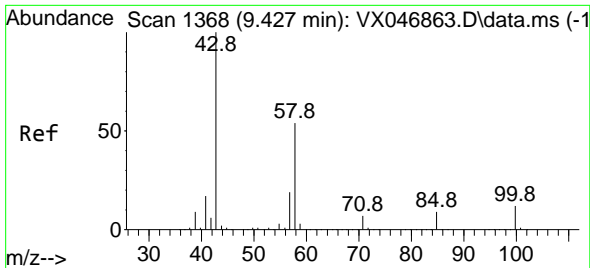

#59
 2-Hexanone
 Concen: 285.741 ug/l
 RT: 9.427 min Scan# 1368
 Delta R.T. 0.000 min
 Lab File: VX046931.D
 Acq: 09 Jul 2025 15:51

Instrument : MSVOA_X
 ClientSampleId : VSTDCCC050EC

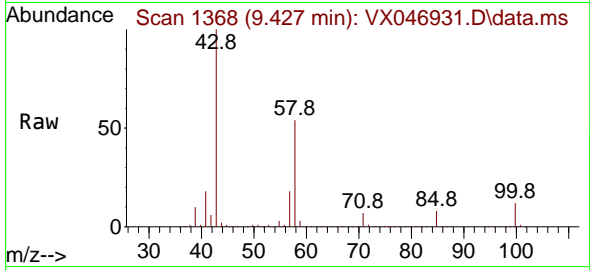

Tgt Ion: 43 Resp: 755836
 Ion Ratio Lower Upper
 43 100
 58 54.3 27.1 81.3

Manual Integrations
APPROVED

Reviewed By :John Carlone 07/10/2025
 Supervised By :Mahesh Dadoda 07/10/2025

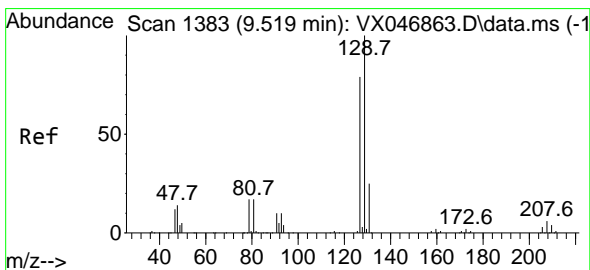
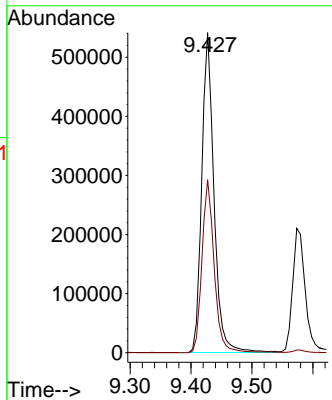
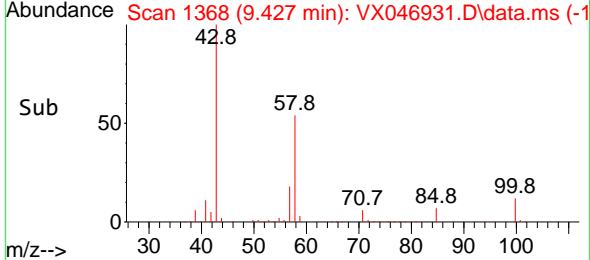

#60
 Dibromochloromethane
 Concen: 51.092 ug/l
 RT: 9.519 min Scan# 1383
 Delta R.T. 0.000 min
 Lab File: VX046931.D
 Acq: 09 Jul 2025 15:51

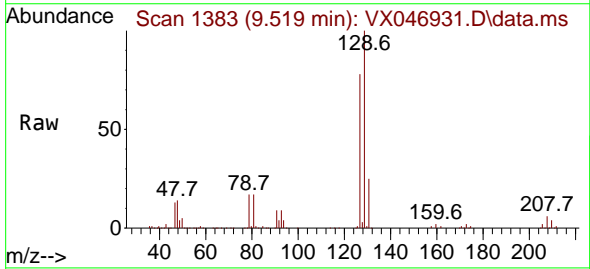

Tgt Ion:129 Resp: 221097
 Ion Ratio Lower Upper
 129 100
 127 77.5 39.1 117.5

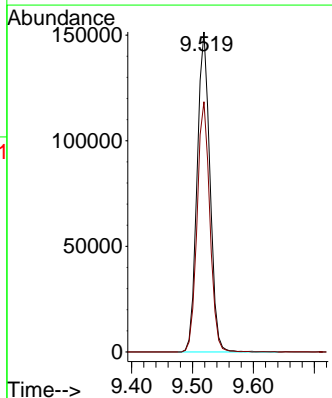
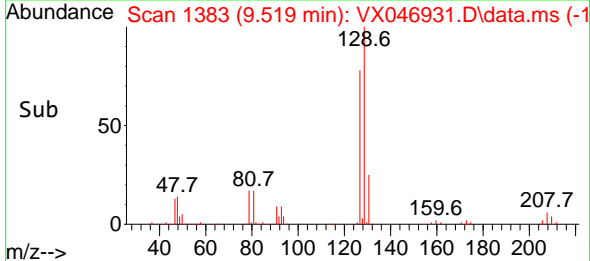

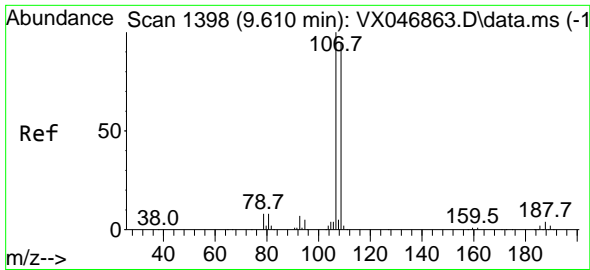

#61
 1,2-Dibromoethane
 Concen: 51.705 ug/l
 RT: 9.604 min Scan# 1397
 Delta R.T. -0.006 min
 Lab File: VX046931.D
 Acq: 09 Jul 2025 15:51

Instrument : MSVOA_X
 ClientSampleId : VSTDCCC050EC

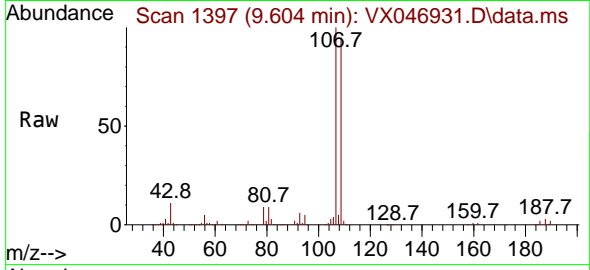

Tgt Ion:107 Resp: 187772
 Ion Ratio Lower Upper
 107 100
 109 94.2 75.4 113.2

Manual Integrations
APPROVED

Reviewed By :John Carlone 07/10/2025
 Supervised By :Mahesh Dadoda 07/10/2025

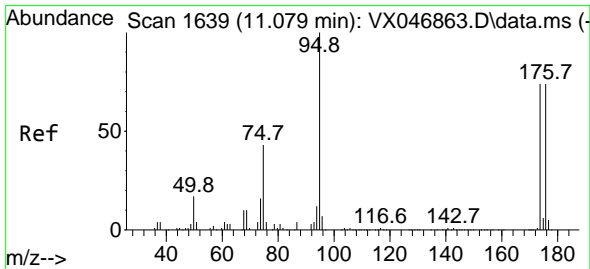
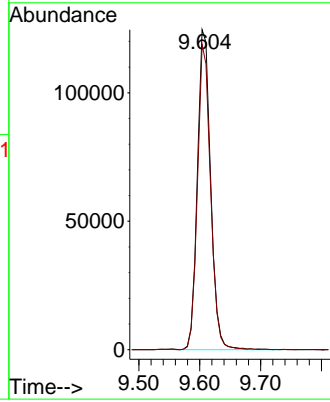
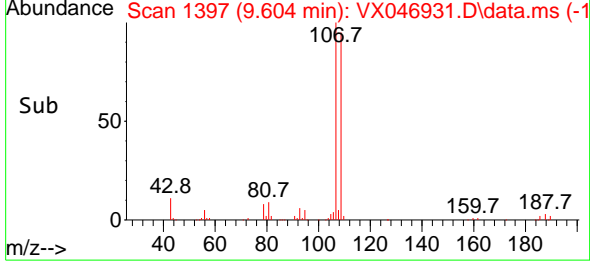

#62
 4-Bromofluorobenzene
 Concen: 48.881 ug/l
 RT: 11.079 min Scan# 1639
 Delta R.T. 0.000 min
 Lab File: VX046931.D
 Acq: 09 Jul 2025 15:51

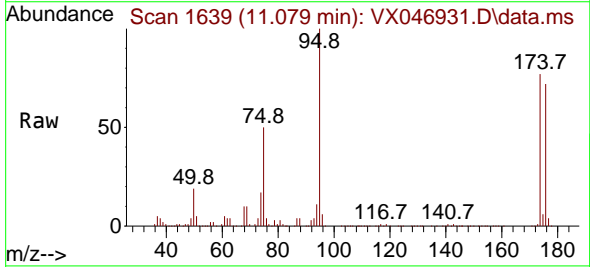

Tgt Ion: 95 Resp: 251631
 Ion Ratio Lower Upper
 95 100
 174 75.9 0.0 152.0
 176 74.6 0.0 145.2

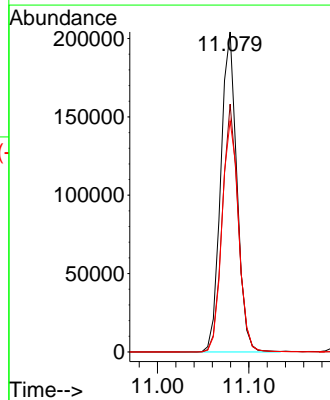
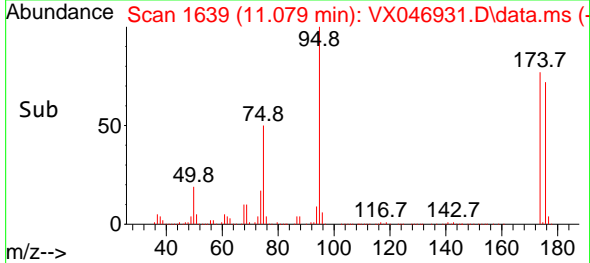

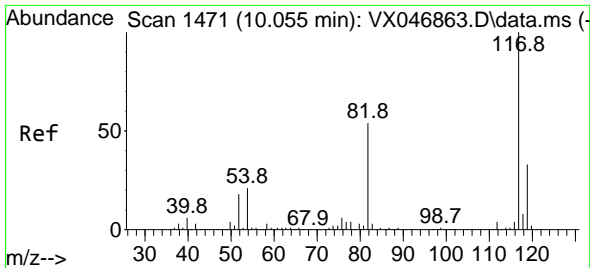

#63
 Chlorobenzene-d5
 Concen: 50.000 ug/l
 RT: 10.049 min Scan# 1470
 Delta R.T. -0.006 min
 Lab File: VX046931.D
 Acq: 09 Jul 2025 15:51

Instrument : MSVOA_X
 ClientSampleId : VSTDCCC050EC

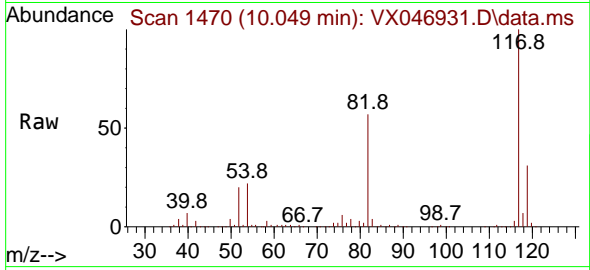

Tgt Ion:117 Resp: 503788
 Ion Ratio Lower Upper
 117 100
 82 56.9 43.3 64.9
 119 31.5 26.4 39.6

Manual Integrations
 APPROVED

Reviewed By :John Carlone 07/10/2025
 Supervised By :Mahesh Dadoda 07/10/2025

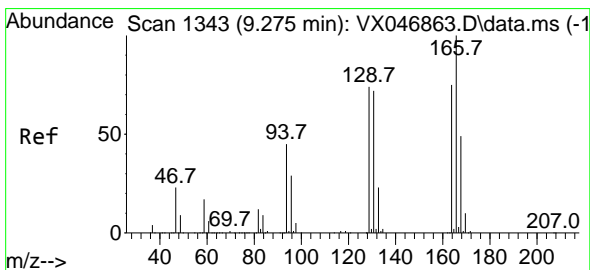
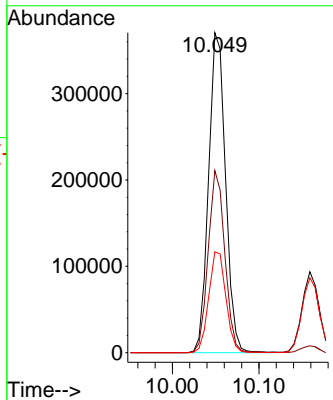
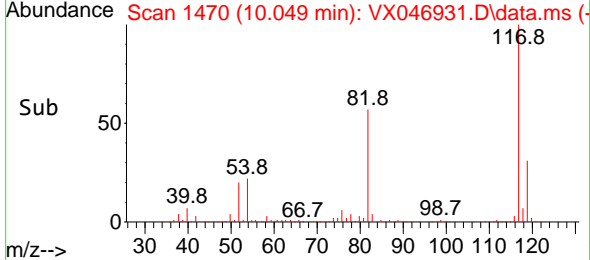

#64
 Tetrachloroethene
 Concen: 47.648 ug/l
 RT: 9.269 min Scan# 1342
 Delta R.T. -0.006 min
 Lab File: VX046931.D
 Acq: 09 Jul 2025 15:51

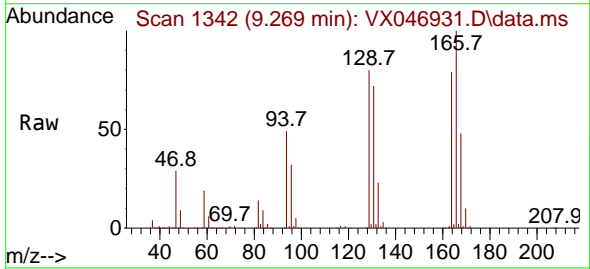

Tgt Ion:164 Resp: 159822
 Ion Ratio Lower Upper
 164 100
 166 127.0 107.0 160.6
 129 101.8 79.7 119.5
 131 91.7 77.1 115.7

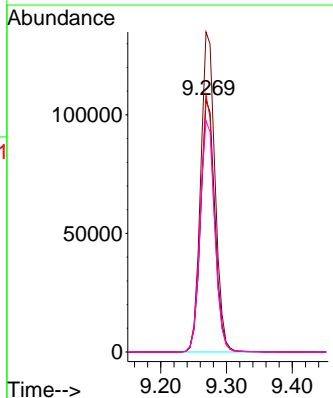
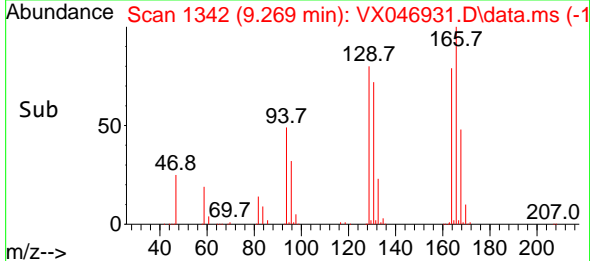

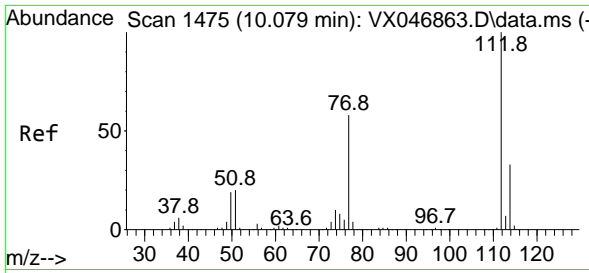

#65
 Chlorobenzene
 Concen: 49.846 ug/l
 RT: 10.073 min Scan# 1475
 Delta R.T. -0.006 min
 Lab File: VX046931.D
 Acq: 09 Jul 2025 15:51

Instrument :

MSVOA_X

ClientSampleId :

VSTDCCC050EC

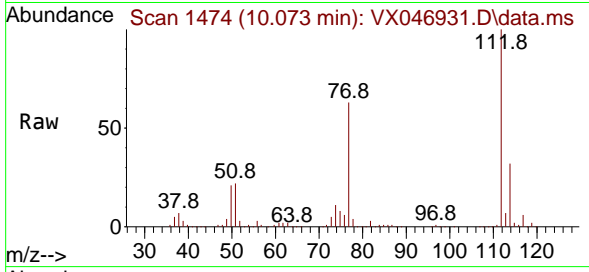

Tgt Ion:112 Resp: 54293
 Ion Ratio Lower Upper
 112 100
 114 32.0 26.3 39.5

Manual Integrations

APPROVED

Reviewed By :John Carlone 07/10/2025

Supervised By :Mahesh Dadoda 07/10/2025

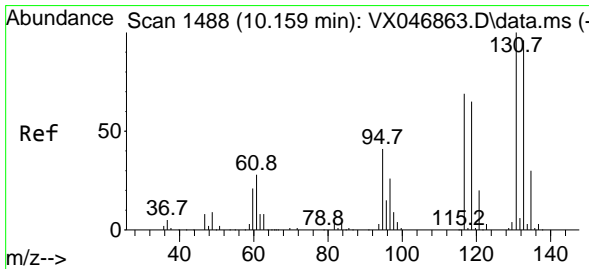
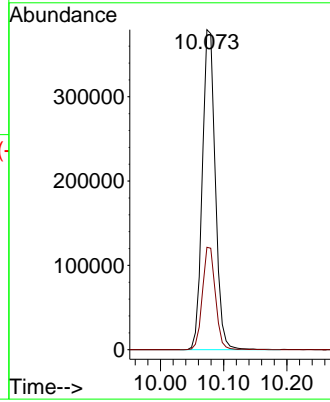
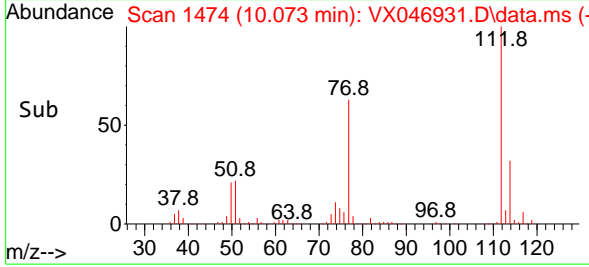

#66
 1,1,1,2-Tetrachloroethane
 Concen: 51.218 ug/l
 RT: 10.159 min Scan# 1488
 Delta R.T. 0.000 min
 Lab File: VX046931.D
 Acq: 09 Jul 2025 15:51

Tgt Ion:131 Resp: 187536
 Ion Ratio Lower Upper
 131 100
 133 95.4 47.6 142.9
 119 64.6 32.4 97.2

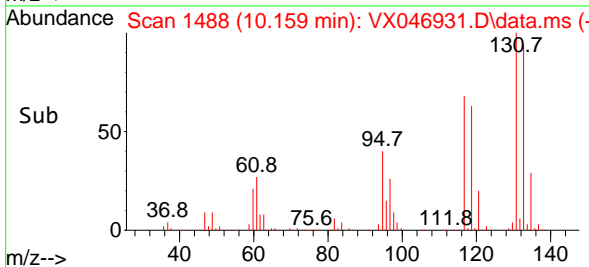
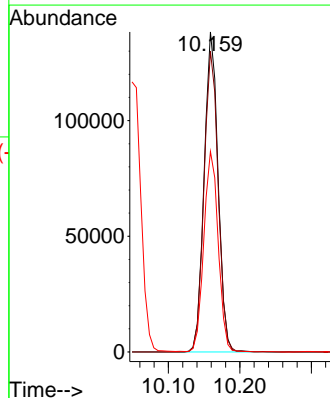
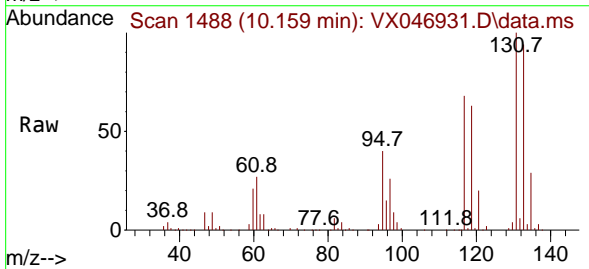

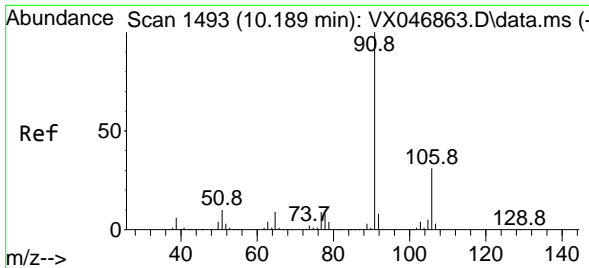

#67
 Ethyl Benzene
 Concen: 50.504 ug/l
 RT: 10.189 min Scan# 1493
 Delta R.T. 0.000 min
 Lab File: VX046931.D
 Acq: 09 Jul 2025 15:51

Instrument : MSVOA_X
 ClientSampleId : VSTDCCC050EC

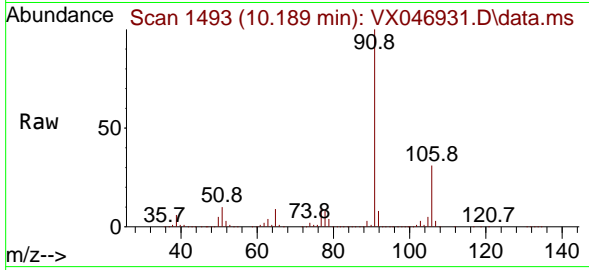

Tgt Ion: 91 Resp: 94204
 Ion Ratio Lower Upper
 91 100
 106 30.8 24.4 36.6

Manual Integrations
 APPROVED

Reviewed By :John Carlone 07/10/2025
 Supervised By :Mahesh Dadoda 07/10/2025

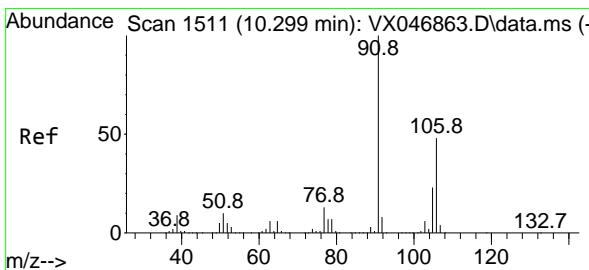
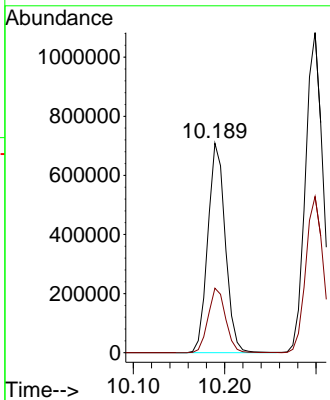
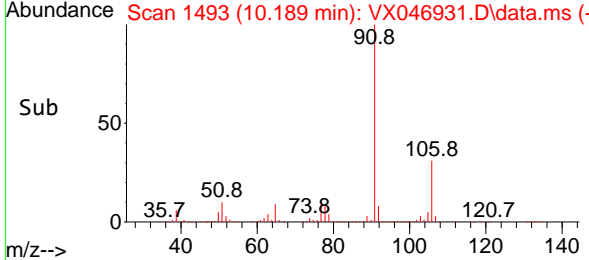

#68
 m/p-Xylenes
 Concen: 101.155 ug/l
 RT: 10.299 min Scan# 1511
 Delta R.T. 0.000 min
 Lab File: VX046931.D
 Acq: 09 Jul 2025 15:51

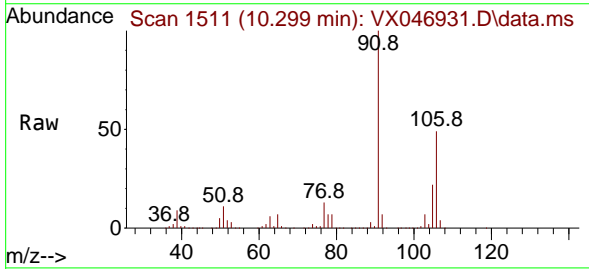

Tgt Ion:106 Resp: 710997
 Ion Ratio Lower Upper
 106 100
 91 204.8 164.6 246.8

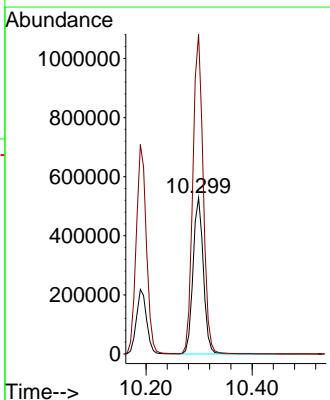
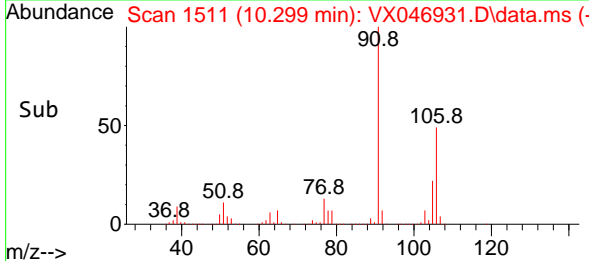

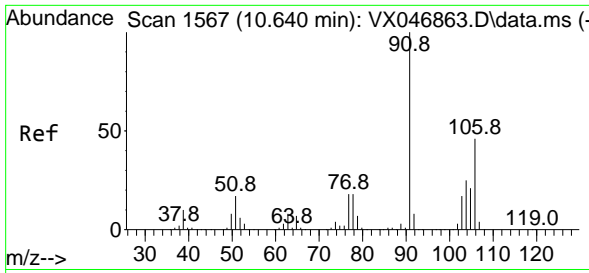

#69
 o-Xylene
 Concen: 50.032 ug/l
 RT: 10.640 min Scan# 1567
 Delta R.T. 0.000 min
 Lab File: VX046931.D
 Acq: 09 Jul 2025 15:51

Instrument : MSVOA_X
 Client Sample Id : VSTDCCC050EC

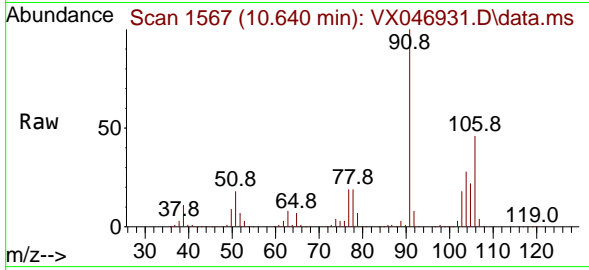

Tgt Ion: 106 Resp: 339698
 Ion Ratio Lower Upper
 106 100
 91 218.3 109.5 328.5

Manual Integrations
APPROVED
 Reviewed By : John Carlone 07/10/2025
 Supervised By : Mahesh Dadoda 07/10/2025

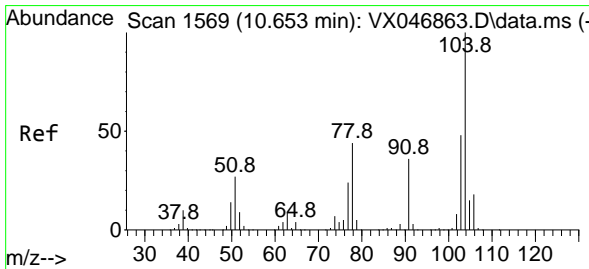
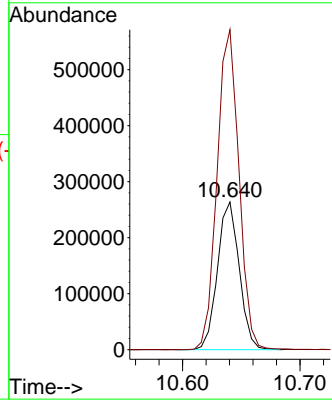
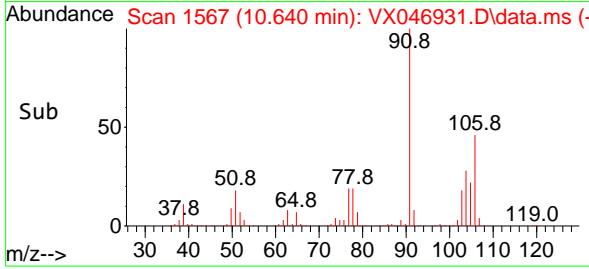

#70
 Styrene
 Concen: 51.750 ug/l
 RT: 10.653 min Scan# 1569
 Delta R.T. 0.000 min
 Lab File: VX046931.D
 Acq: 09 Jul 2025 15:51

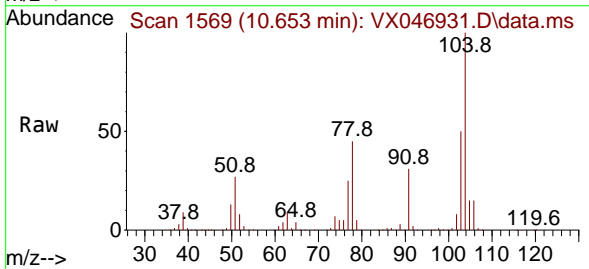

Tgt Ion: 104 Resp: 601143
 Ion Ratio Lower Upper
 104 100
 78 50.8 40.3 60.5
 103 53.8 42.8 64.2

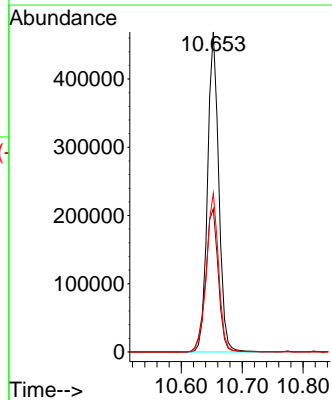
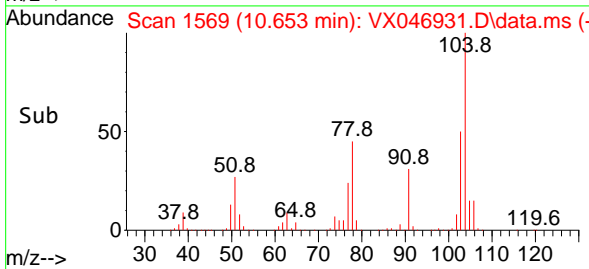

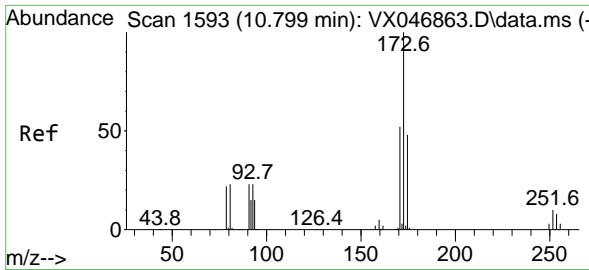

#71
 Bromoform
 Concen: 50.908 ug/l
 RT: 10.799 min Scan# 1593
 Delta R.T. 0.000 min
 Lab File: VX046931.D
 Acq: 09 Jul 2025 15:51

Instrument : MSVOA_X
 ClientSampleId : VSTDCCC050EC

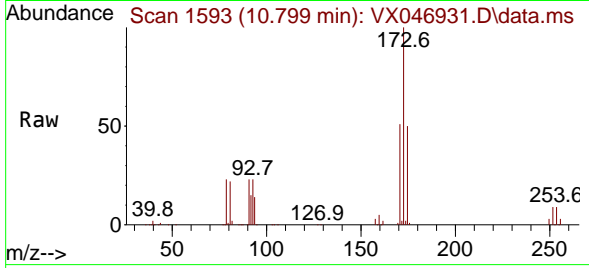

Tgt Ion:173 Resp: 138598
 Ion Ratio Lower Upper
 173 100
 175 49.9 23.8 71.5
 254 0.1 0.1 0.1

Manual Integrations
 APPROVED

Reviewed By :John Carlone 07/10/2025
 Supervised By :Mahesh Dadoda 07/10/2025

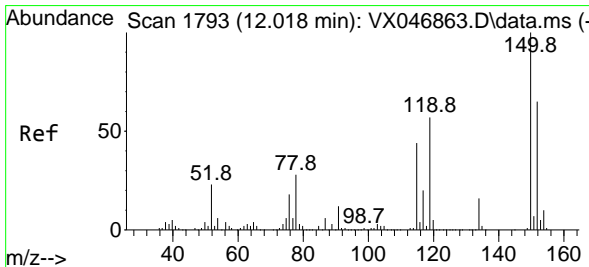
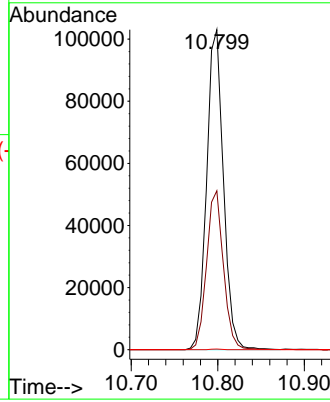
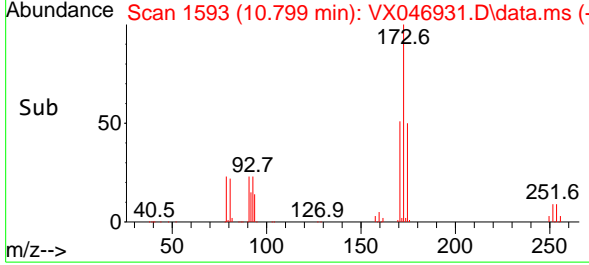

#72
 1,4-Dichlorobenzene-d4
 Concen: 50.000 ug/l
 RT: 12.018 min Scan# 1793
 Delta R.T. 0.000 min
 Lab File: VX046931.D
 Acq: 09 Jul 2025 15:51

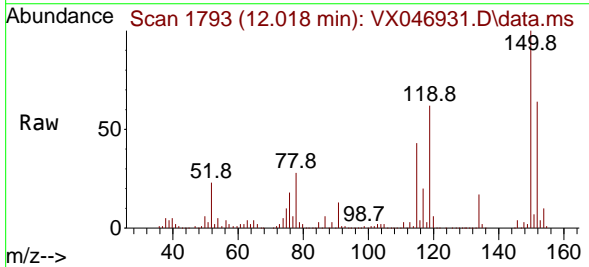

Tgt Ion:152 Resp: 252202
 Ion Ratio Lower Upper
 152 100
 115 84.0 42.4 127.1
 150 174.0 0.0 349.2

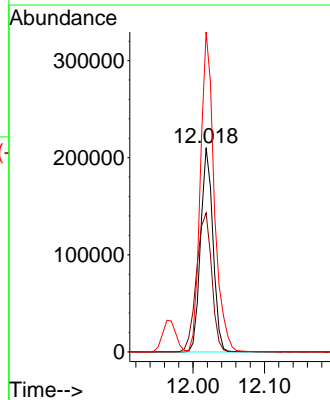
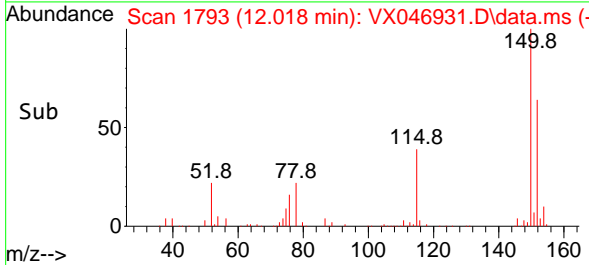

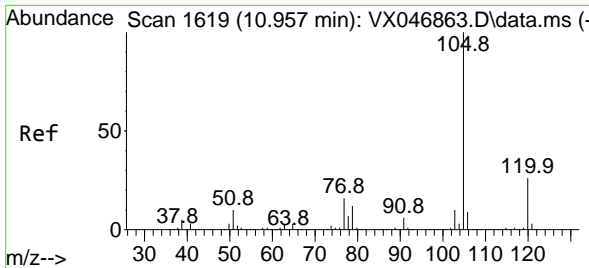

#73
 Isopropylbenzene
 Concen: 51.523 ug/l
 RT: 10.957 min Scan# 10
 Delta R.T. 0.000 min
 Lab File: VX046931.D
 Acq: 09 Jul 2025 15:51

Instrument : MSVOA_X
 ClientSampleId : VSTDCCC050EC

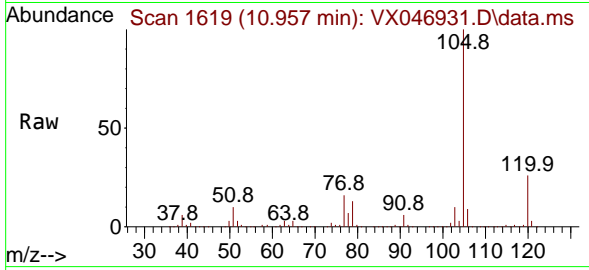

Tgt Ion: 105 Resp: 913450
 Ion Ratio Lower Upper
 105 100
 120 26.2 13.2 39.5

Manual Integrations
APPROVED
 Reviewed By : John Carlone 07/10/2025
 Supervised By : Mahesh Dadoda 07/10/2025

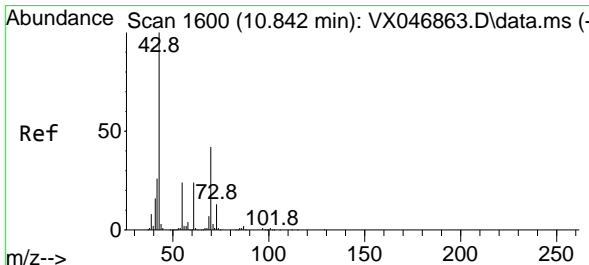
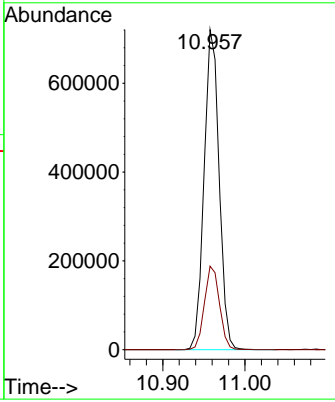
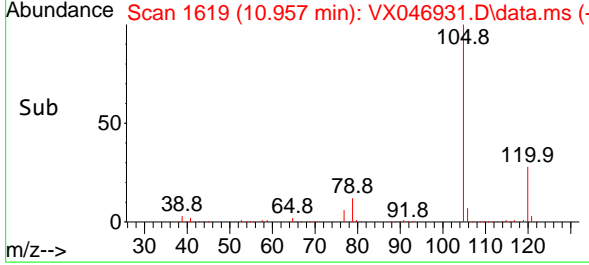

#74
 N-amy1 acetate
 Concen: 55.040 ug/l
 RT: 10.842 min Scan# 1600
 Delta R.T. 0.000 min
 Lab File: VX046931.D
 Acq: 09 Jul 2025 15:51

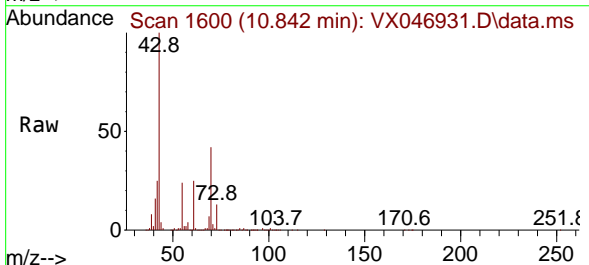

Tgt Ion: 43 Resp: 331591
 Ion Ratio Lower Upper
 43 100
 70 41.8 33.4 50.2
 55 24.3 19.6 29.4
 61 23.7 18.9 28.3

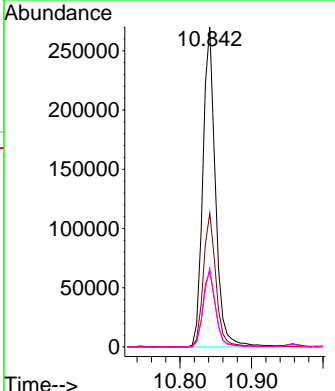
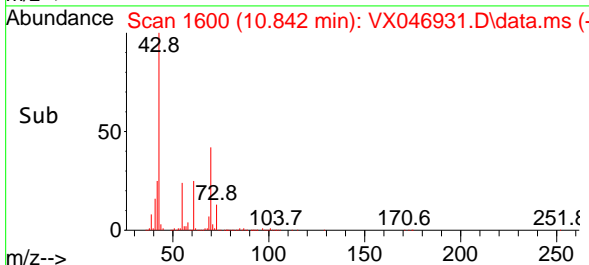

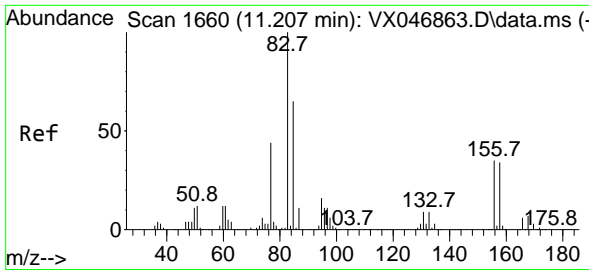

#75
 1,1,2,2-Tetrachloroethane
 Concen: 52.260 ug/l
 RT: 11.207 min Scan# 1660
 Delta R.T. 0.000 min
 Lab File: VX046931.D
 Acq: 09 Jul 2025 15:51

Instrument : MSVOA_X
 Client Sample Id : VSTDCCC050EC

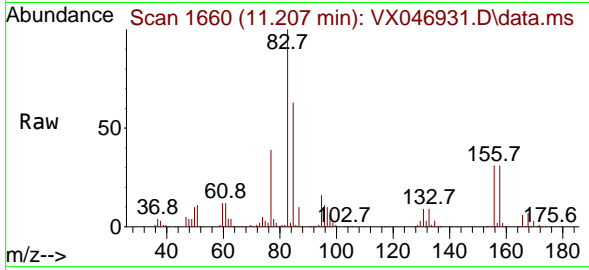

Tgt Ion: 83 Resp: 254770
 Ion Ratio Lower Upper
 83 100
 131 10.2 5.0 14.9
 85 65.0 32.1 96.5

Manual Integrations
APPROVED

Reviewed By : John Carlone 07/10/2025
 Supervised By : Mahesh Dadoda 07/10/2025

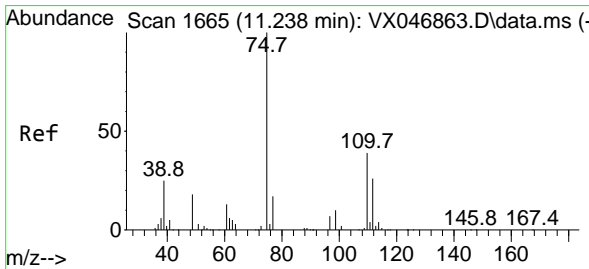
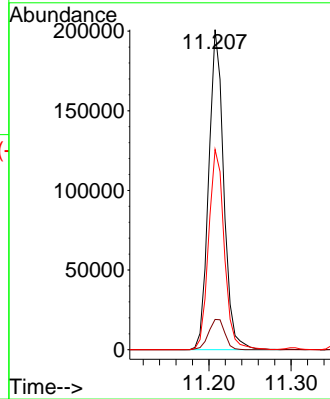
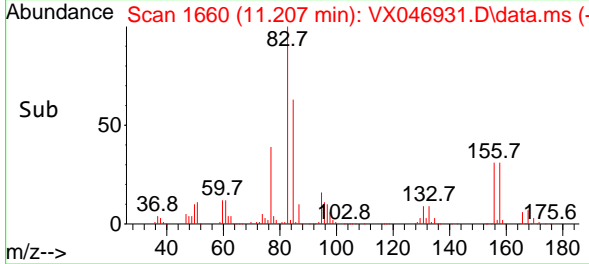

#76
 1,2,3-Trichloropropane
 Concen: 53.724 ug/l m
 RT: 11.238 min Scan# 1665
 Delta R.T. 0.000 min
 Lab File: VX046931.D
 Acq: 09 Jul 2025 15:51

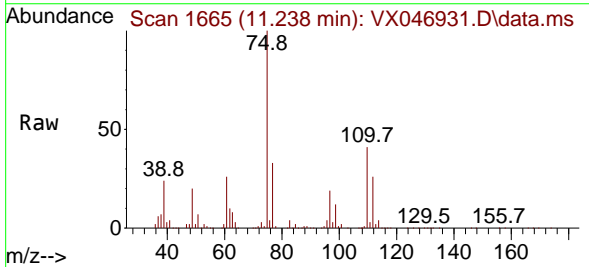

Tgt Ion: 75 Resp: 209356
 Ion Ratio Lower Upper
 75 100
 77 40.5 20.6 61.8

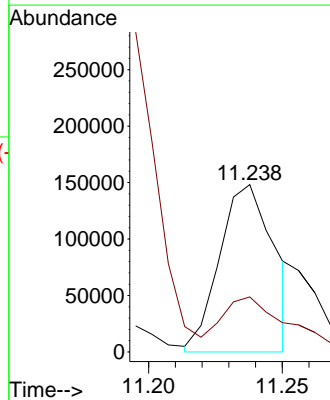
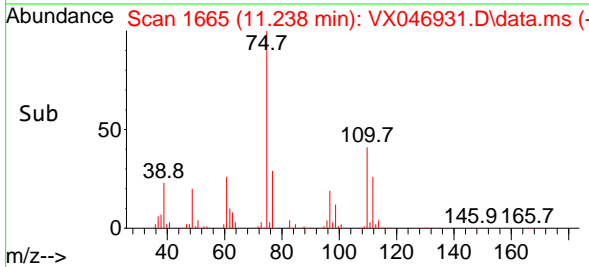

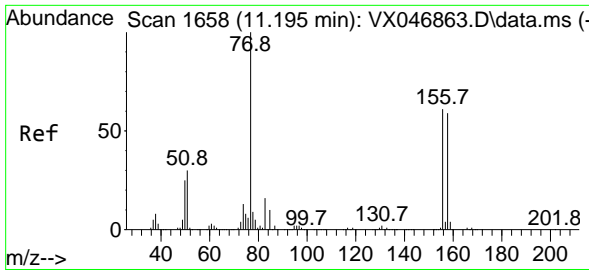

#77
 Bromobenzene
 Concen: 49.535 ug/l
 RT: 11.195 min Scan# 1658
 Delta R.T. 0.000 min
 Lab File: VX046931.D
 Acq: 09 Jul 2025 15:51

Instrument : MSVOA_X
 ClientSampleId : VSTDCCC050EC

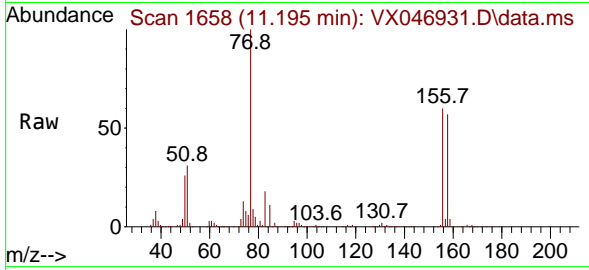

Tgt Ion:156 Resp: 21875
 Ion Ratio Lower Upper
 156 100
 77 169.1 82.3 247.0
 158 97.6 47.5 142.6

Manual Integrations
 APPROVED

Reviewed By :John Carlone 07/10/2025
 Supervised By :Mahesh Dadoda 07/10/2025

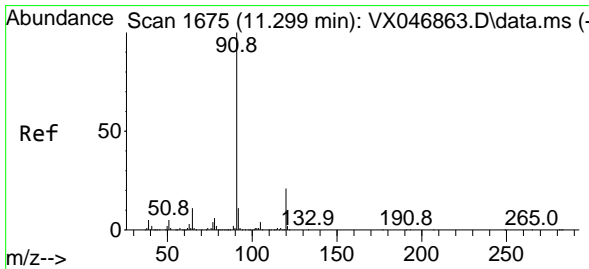
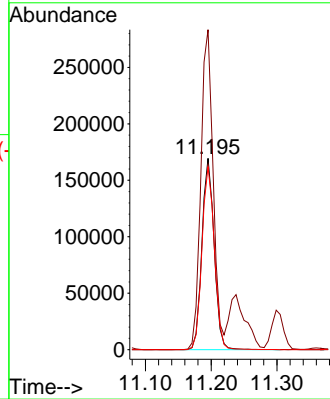
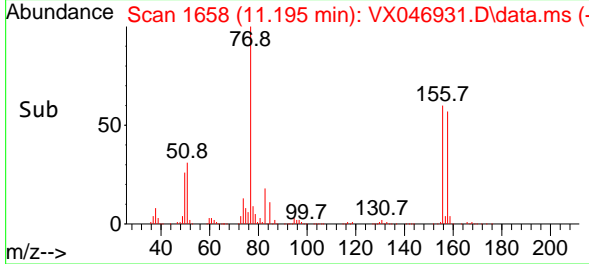

#78
 n-propylbenzene
 Concen: 50.794 ug/l
 RT: 11.299 min Scan# 1675
 Delta R.T. 0.000 min
 Lab File: VX046931.D
 Acq: 09 Jul 2025 15:51

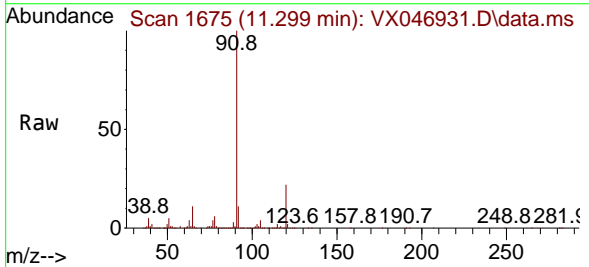

Tgt Ion: 91 Resp: 1085851
 Ion Ratio Lower Upper
 91 100
 120 22.5 11.2 33.5

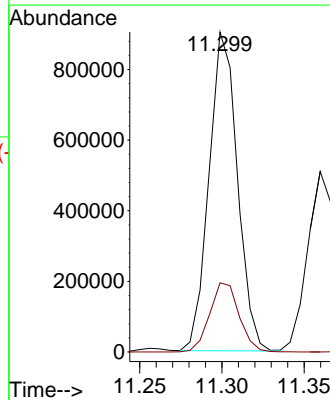
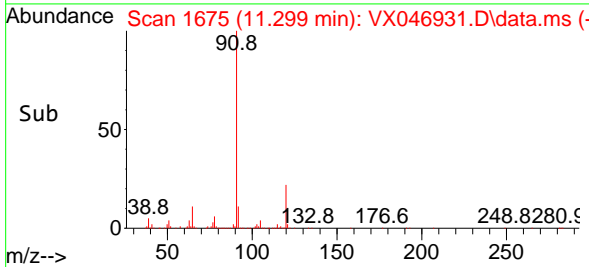

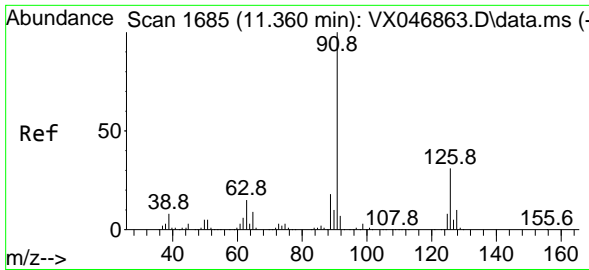

#79
 2-Chlorotoluene
 Concen: 50.055 ug/l
 RT: 11.360 min Scan# 1685
 Delta R.T. 0.000 min
 Lab File: VX046931.D
 Acq: 09 Jul 2025 15:51

Instrument :
 MSVOA_X
 ClientSampleId :
 VSTDCCC050EC

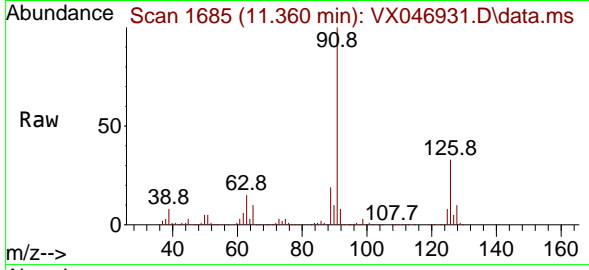

Tgt Ion: 91 Resp: 63183
 Ion Ratio Lower Upper
 91 100
 126 33.4 16.6 49.8

Manual Integrations
APPROVED

Reviewed By :John Carlone 07/10/2025
 Supervised By :Mahesh Dadoda 07/10/2025

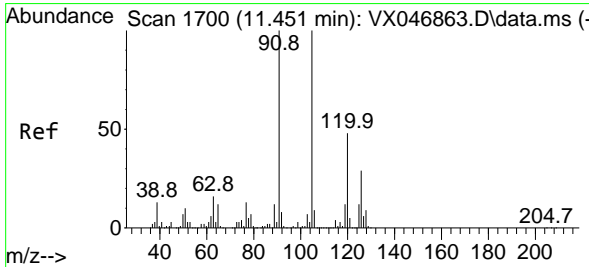
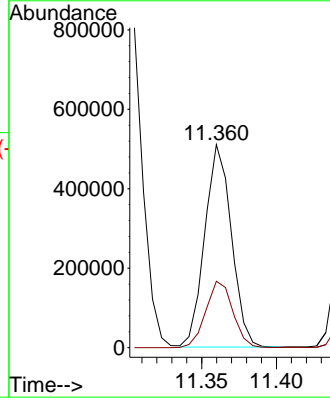
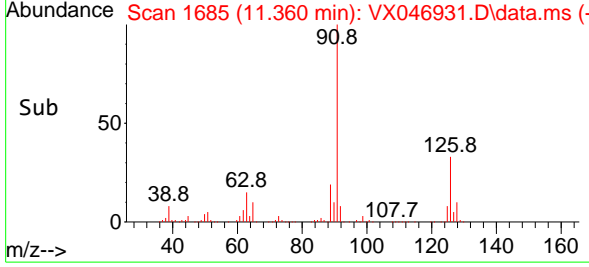

#80
 1,3,5-Trimethylbenzene
 Concen: 51.403 ug/l
 RT: 11.451 min Scan# 1700
 Delta R.T. 0.000 min
 Lab File: VX046931.D
 Acq: 09 Jul 2025 15:51

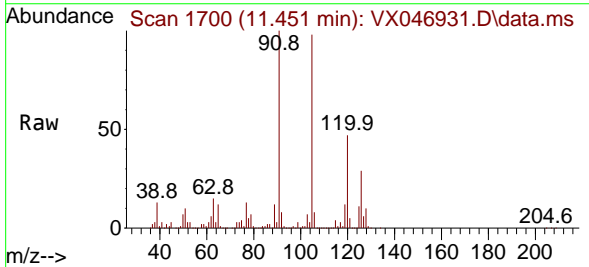

Tgt Ion:105 Resp: 740501
 Ion Ratio Lower Upper
 105 100
 120 48.0 24.1 72.4

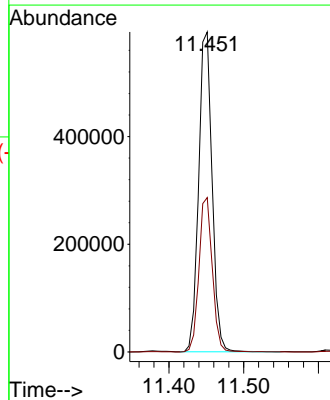
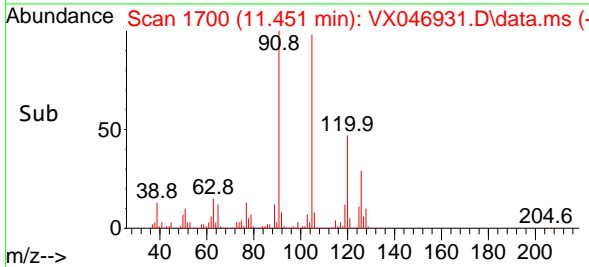

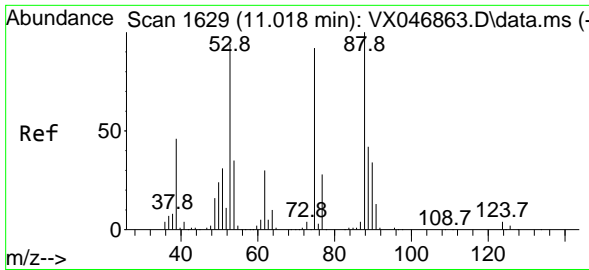

#81
 trans-1,4-Dichloro-2-butene
 Concen: 51.856 ug/l
 RT: 11.018 min Scan# 1629
 Delta R.T. 0.000 min
 Lab File: VX046931.D
 Acq: 09 Jul 2025 15:51

Instrument : MSVOA_X
 ClientSampleId : VSTDCCC050EC

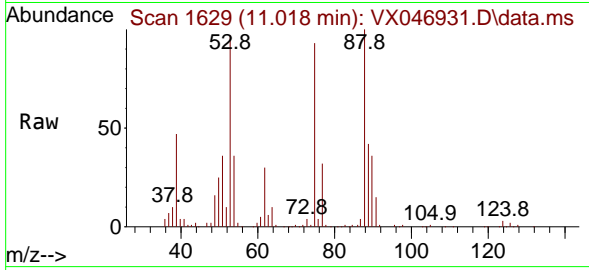

Tgt Ion: 75 Resp: 75304
 Ion Ratio Lower Upper
 75 100
 53 107.3 83.7 125.5
 89 47.3 38.2 57.2

Manual Integrations
 APPROVED

Reviewed By :John Carlone 07/10/2025
 Supervised By :Mahesh Dadoda 07/10/2025

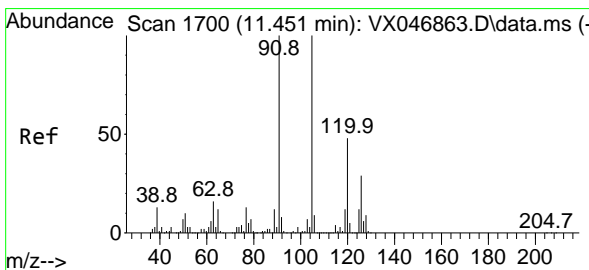
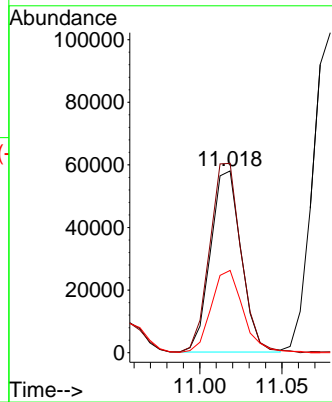
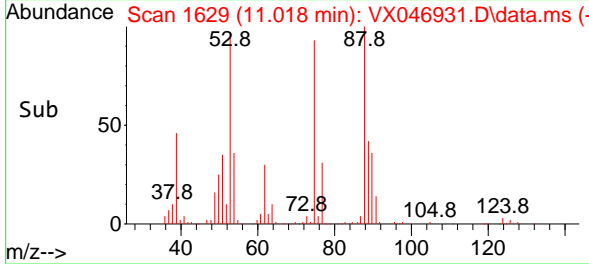

#82
 4-Chlorotoluene
 Concen: 50.806 ug/l
 RT: 11.451 min Scan# 1700
 Delta R.T. 0.000 min
 Lab File: VX046931.D
 Acq: 09 Jul 2025 15:51

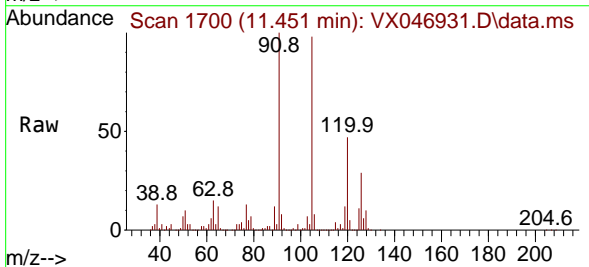

Tgt Ion: 91 Resp: 740068
 Ion Ratio Lower Upper
 91 100
 126 29.1 14.6 44.0

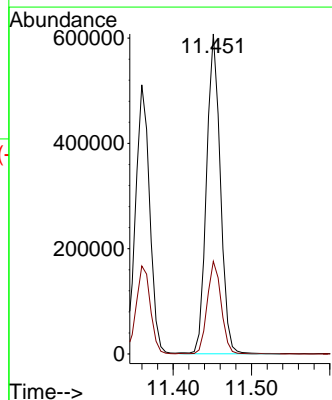
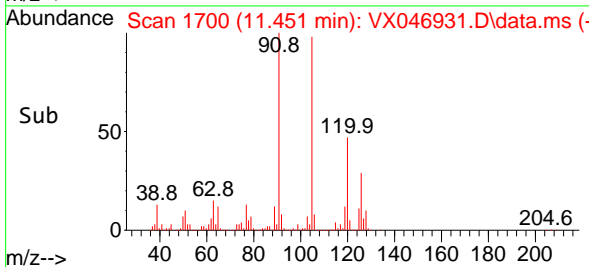

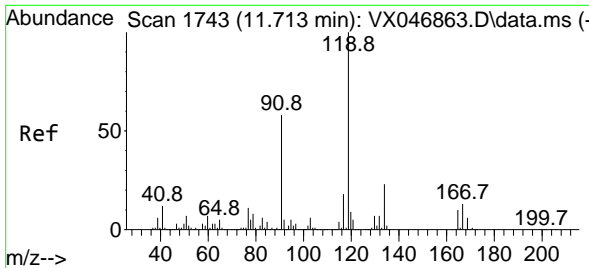

#83
 tert-Butylbenzene
 Concen: 51.172 ug/l
 RT: 11.713 min Scan# 1743
 Delta R.T. 0.000 min
 Lab File: VX046931.D
 Acq: 09 Jul 2025 15:51

Instrument : MSVOA_X
 ClientSampleId : VSTDCCC050EC

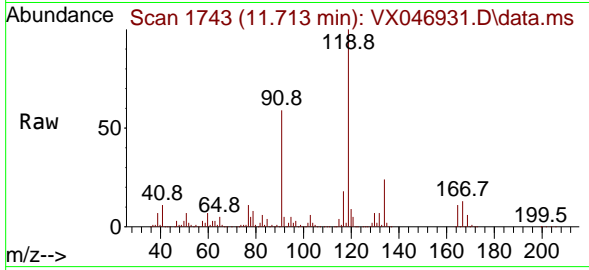

Tgt Ion:119 Resp: 76136
 Ion Ratio Lower Upper
 119 100
 91 57.6 28.7 86.3
 134 23.3 11.4 34.2

Manual Integrations
 APPROVED

Reviewed By :John Carlone 07/10/2025
 Supervised By :Mahesh Dadoda 07/10/2025

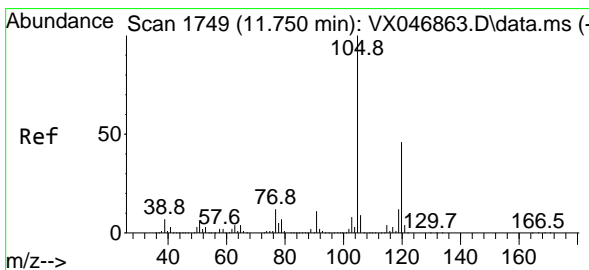
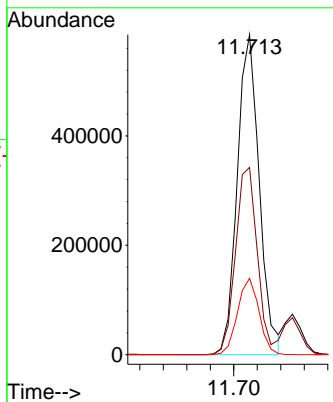
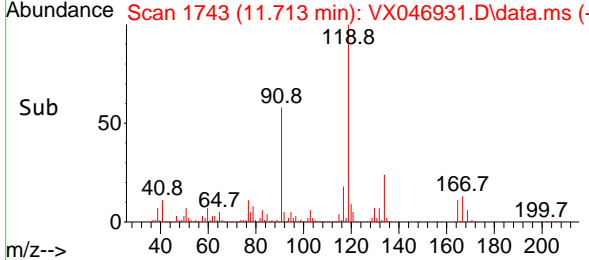

#84
 1,2,4-Trimethylbenzene
 Concen: 51.482 ug/l
 RT: 11.750 min Scan# 1749
 Delta R.T. 0.000 min
 Lab File: VX046931.D
 Acq: 09 Jul 2025 15:51

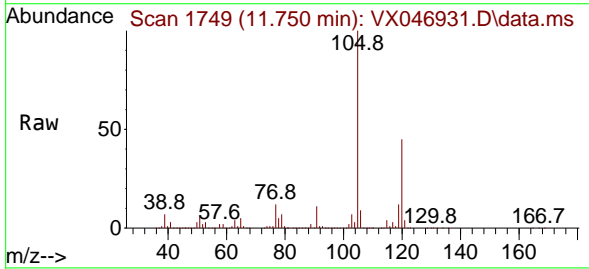

Tgt Ion:105 Resp: 749613
 Ion Ratio Lower Upper
 105 100
 120 44.3 23.3 69.8

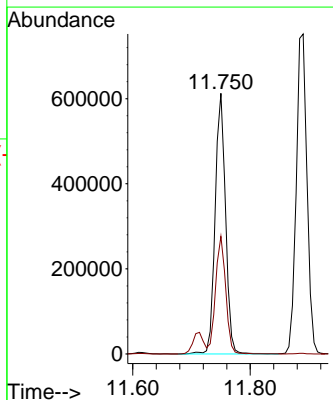
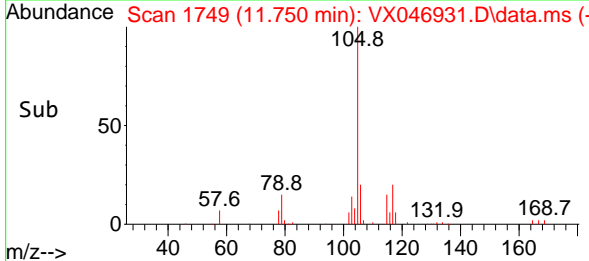

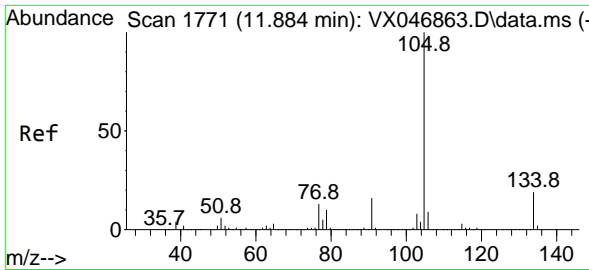

#85
 sec-Butylbenzene
 Concen: 50.875 ug/l
 RT: 11.890 min Scan# 1177
 Delta R.T. 0.006 min
 Lab File: VX046931.D
 Acq: 09 Jul 2025 15:51

Instrument :
 MSVOA_X
ClientSampleId :
 VSTDCCC050EC

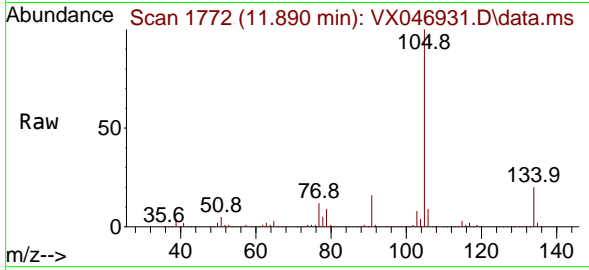

Tgt Ion:105 Resp: 95438
 Ion Ratio Lower Upper
 105 100
 134 19.8 9.9 29.7

Manual Integrations
APPROVED

Reviewed By :John Carlone 07/10/2025
 Supervised By :Mahesh Dadoda 07/10/2025

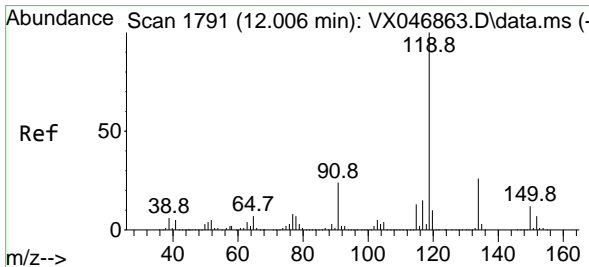
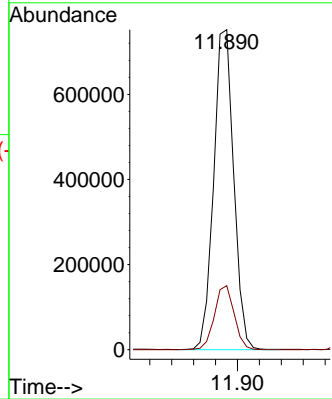
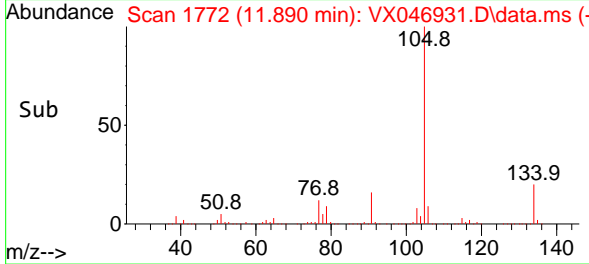

#86
 p-Isopropyltoluene
 Concen: 50.673 ug/l
 RT: 12.006 min Scan# 1791
 Delta R.T. 0.000 min
 Lab File: VX046931.D
 Acq: 09 Jul 2025 15:51

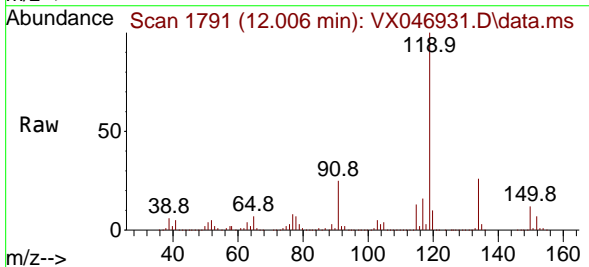

Tgt Ion:119 Resp: 796038
 Ion Ratio Lower Upper
 119 100
 134 26.2 13.0 39.0
 91 24.4 12.0 36.1

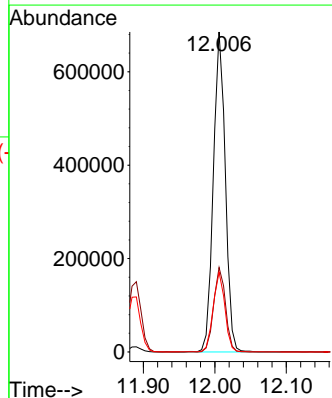
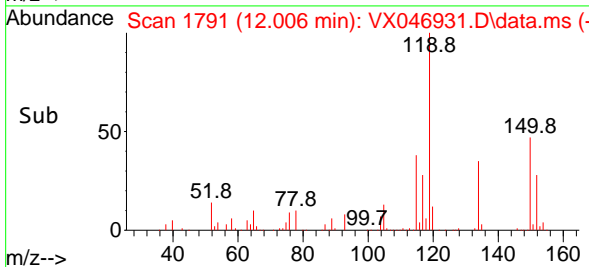

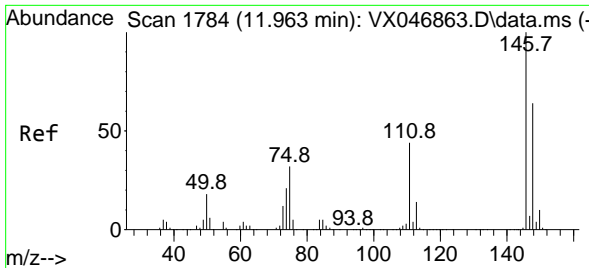

#87
 1,3-Dichlorobenzene
 Concen: 50.353 ug/l
 RT: 11.963 min Scan# 1784
 Delta R.T. 0.000 min
 Lab File: VX046931.D
 Acq: 09 Jul 2025 15:51

Instrument : MSVOA_X
 ClientSampleId : VSTDC050EC

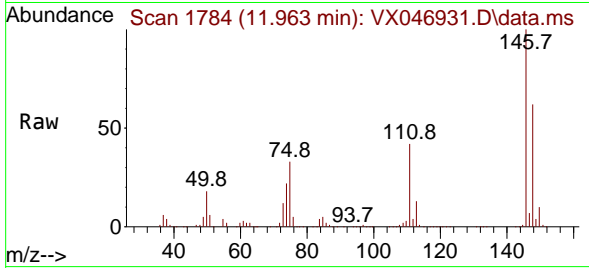

Tgt Ion:146 Resp: 41586
 Ion Ratio Lower Upper
 146 100
 111 40.9 20.5 61.6
 148 63.1 31.4 94.2

Manual Integrations
 APPROVED

Reviewed By :John Carlone 07/10/2025
 Supervised By :Mahesh Dadoda 07/10/2025

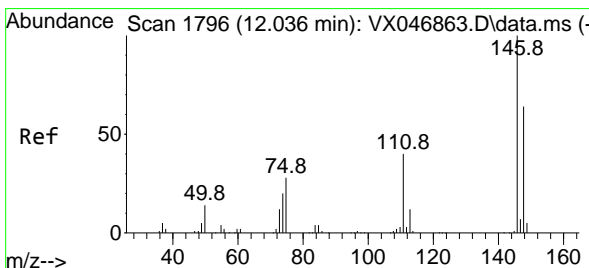
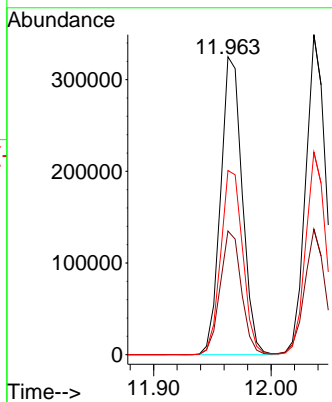
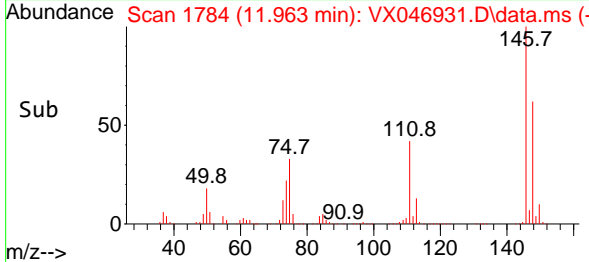

#88
 1,4-Dichlorobenzene
 Concen: 48.526 ug/l
 RT: 12.037 min Scan# 1796
 Delta R.T. 0.000 min
 Lab File: VX046931.D
 Acq: 09 Jul 2025 15:51

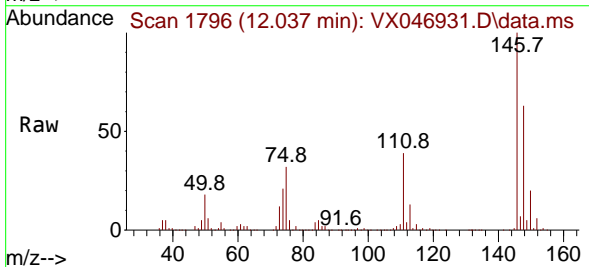

Tgt Ion:146 Resp: 417108
 Ion Ratio Lower Upper
 146 100
 111 39.6 20.2 60.5
 148 63.9 32.4 97.0

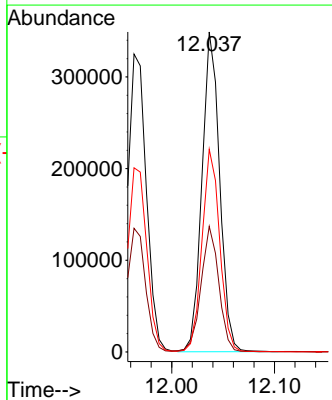
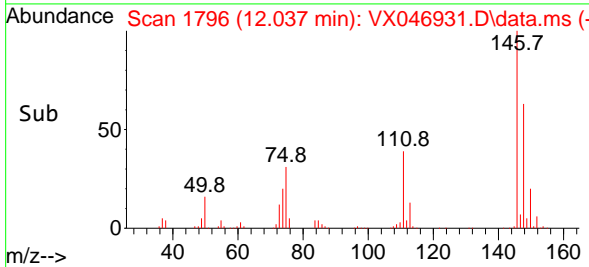

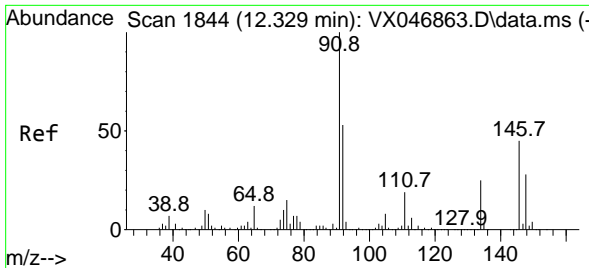

#89
 n-Butylbenzene
 Concen: 49.947 ug/l
 RT: 12.329 min Scan# 1844
 Delta R.T. 0.000 min
 Lab File: VX046931.D
 Acq: 09 Jul 2025 15:51

Instrument : MSVOA_X
 ClientSampleId : VSTDCCC050EC

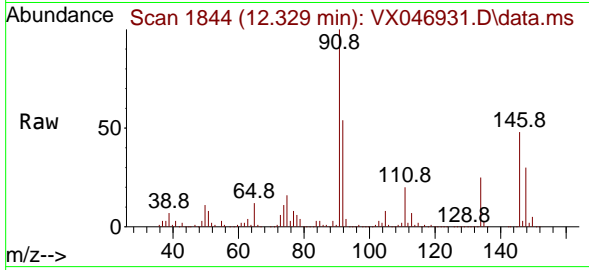

Tgt Ion: 91 Resp: 737260
 Ion Ratio Lower Upper
 91 100
 92 54.2 27.0 81.0
 134 25.2 12.8 38.4

Manual Integrations
APPROVED

Reviewed By :John Carlone 07/10/2025
 Supervised By :Mahesh Dadoda 07/10/2025

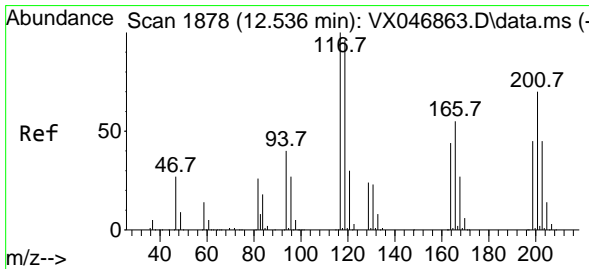
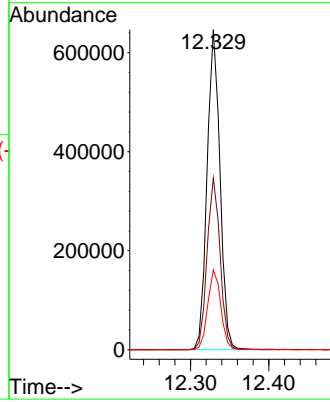
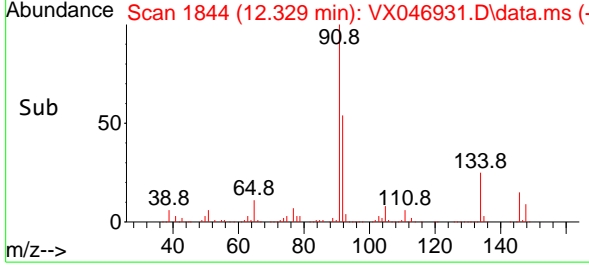

#90
 Hexachloroethane
 Concen: 51.007 ug/l
 RT: 12.536 min Scan# 1878
 Delta R.T. 0.000 min
 Lab File: VX046931.D
 Acq: 09 Jul 2025 15:51

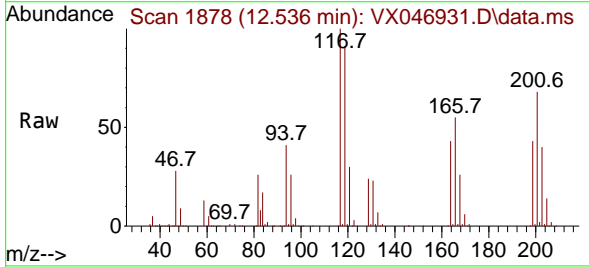

Tgt Ion:117 Resp: 142048
 Ion Ratio Lower Upper
 117 100
 201 69.2 35.8 107.4

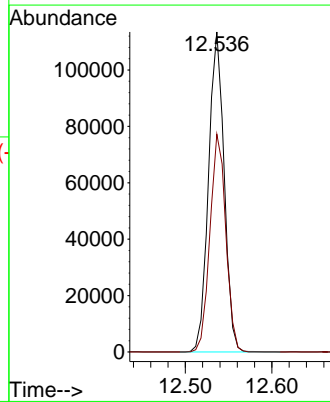
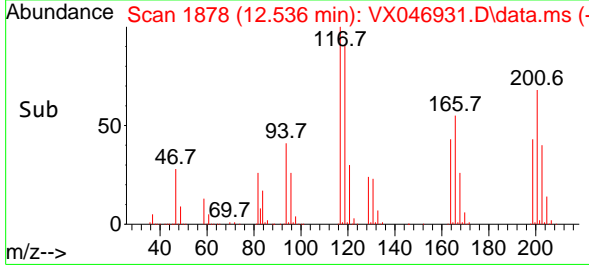

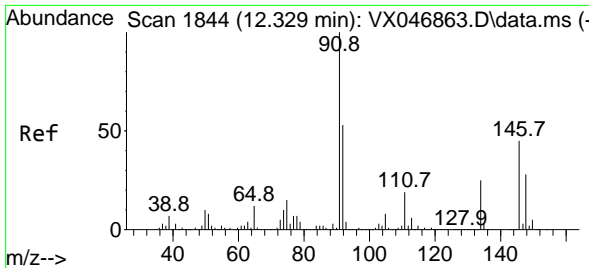

#91
 1,2-Dichlorobenzene
 Concen: 49.615 ug/l
 RT: 12.329 min Scan# 1844
 Delta R.T. 0.000 min
 Lab File: VX046931.D
 Acq: 09 Jul 2025 15:51

Instrument : MSVOA_X
 ClientSampleId : VSTDCCC050EC

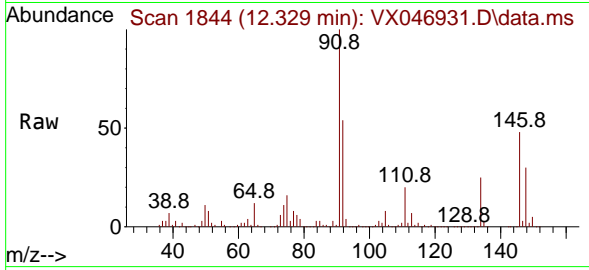

Tgt Ion:146 Resp: 397092
 Ion Ratio Lower Upper
 146 100
 111 42.6 21.1 63.1
 148 64.3 31.6 95.0

Manual Integrations
APPROVED

Reviewed By :John Carlone 07/10/2025
 Supervised By :Mahesh Dadoda 07/10/2025

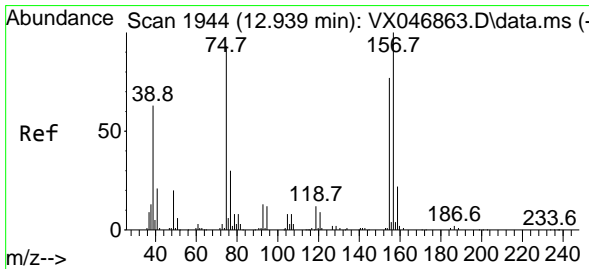
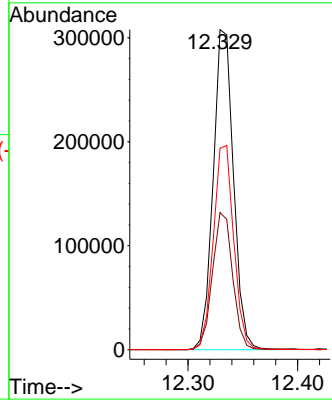
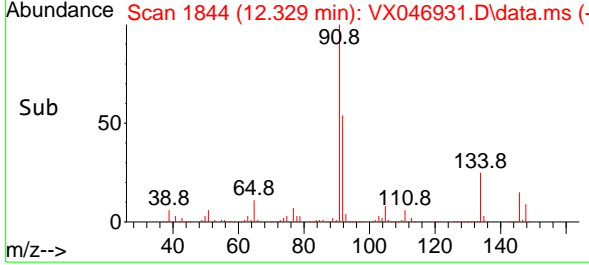

#92
 1,2-Dibromo-3-Chloropropane
 Concen: 53.608 ug/l
 RT: 12.939 min Scan# 1944
 Delta R.T. 0.000 min
 Lab File: VX046931.D
 Acq: 09 Jul 2025 15:51

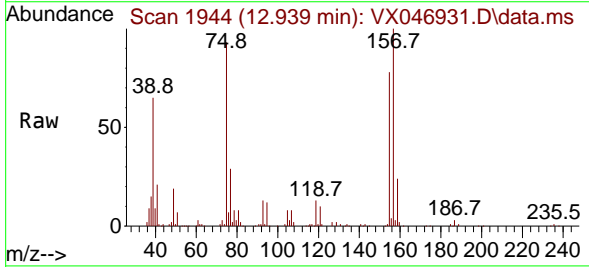

Tgt Ion: 75 Resp: 45709
 Ion Ratio Lower Upper
 75 100
 155 87.9 43.1 129.4
 157 111.7 56.5 169.5

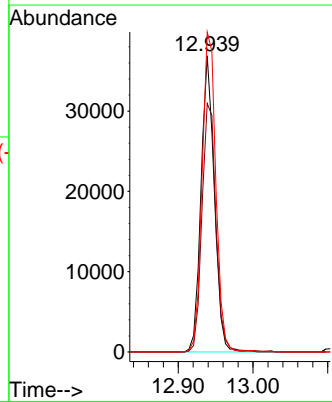
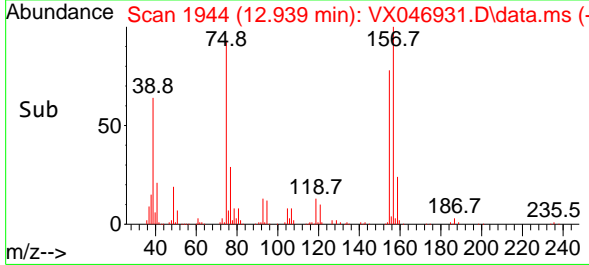

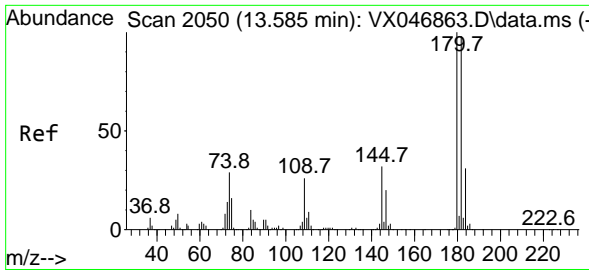

#93
 1,2,4-Trichlorobenzene
 Concen: 49.443 ug/l
 RT: 13.585 min Scan# 2050
 Delta R.T. 0.000 min
 Lab File: VX046931.D
 Acq: 09 Jul 2025 15:51

Instrument :
 MSVOA_X
 ClientSampleId :
 VSTDCCC050EC

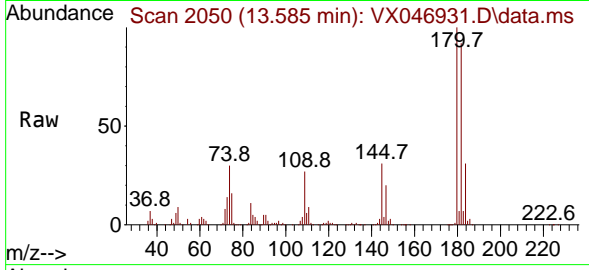

Tgt Ion:180 Resp: 26883
 Ion Ratio Lower Upper
 180 100
 182 95.3 47.3 141.9
 145 32.2 16.1 48.2

Manual Integrations
APPROVED

Reviewed By :John Carlone 07/10/2025
 Supervised By :Mahesh Dadoda 07/10/2025

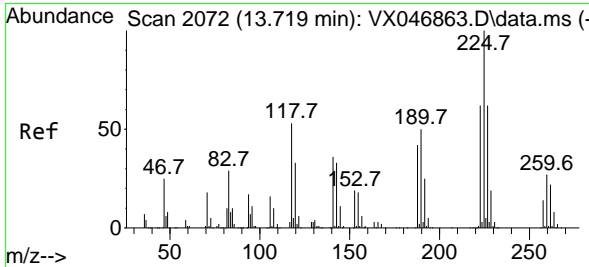
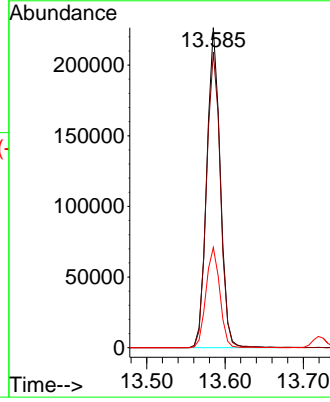
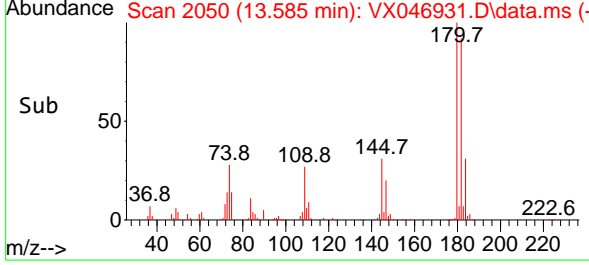

#94
 Hexachlorobutadiene
 Concen: 46.895 ug/l
 RT: 13.725 min Scan# 2073
 Delta R.T. 0.006 min
 Lab File: VX046931.D
 Acq: 09 Jul 2025 15:51

Tgt Ion:225 Resp: 96158
 Ion Ratio Lower Upper
 225 100
 223 62.0 31.6 94.7
 227 62.8 31.6 94.7

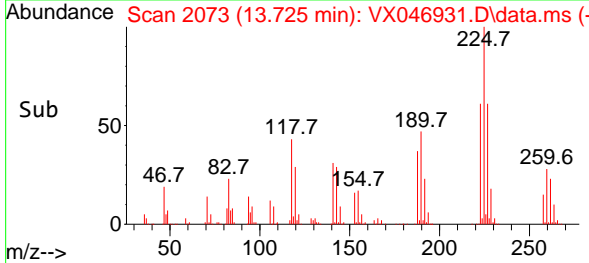
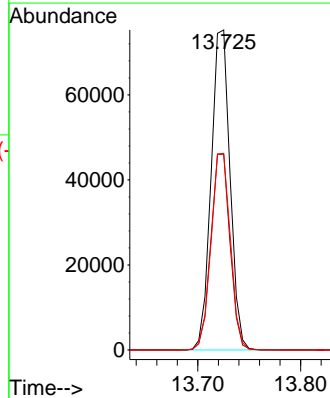
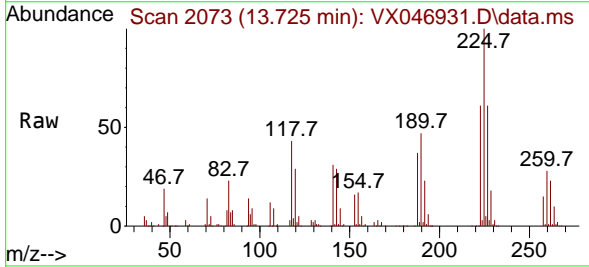

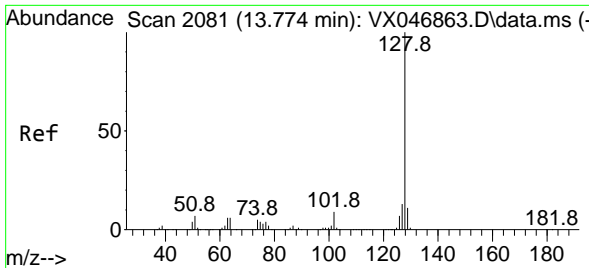

#95
 Naphthalene
 Concen: 54.200 ug/l
 RT: 13.774 min Scan# 2081
 Delta R.T. 0.000 min
 Lab File: VX046931.D
 Acq: 09 Jul 2025 15:51

Instrument :

MSVOA_X

Client SampleId :

VSTDCCC050EC

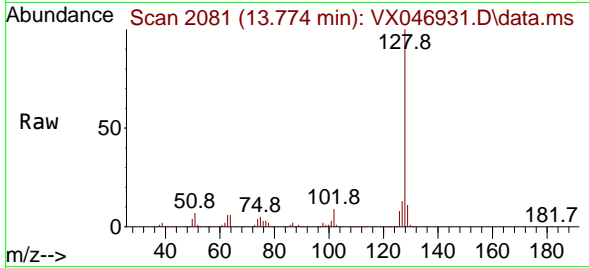

Tgt Ion:128 Resp: 776554
 Ion Ratio Lower Upper
 128 100
 127 12.6 10.2 15.4
 129 10.8 8.6 13.0

Manual Integrations

APPROVED

Reviewed By :John Carlone 07/10/2025

Supervised By :Mahesh Dadoda 07/10/2025

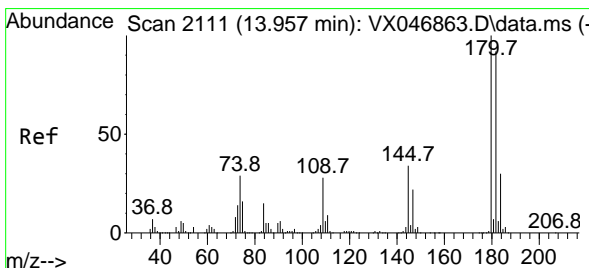
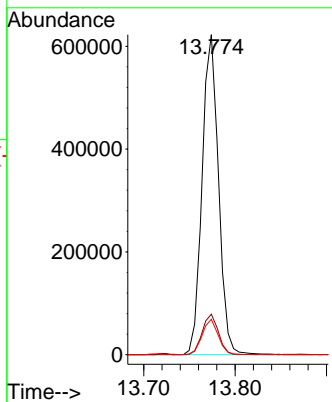
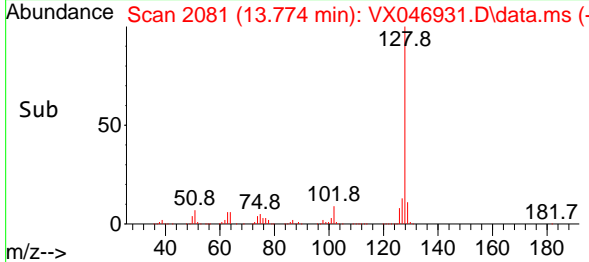

#96
 1,2,3-Trichlorobenzene
 Concen: 50.913 ug/l
 RT: 13.957 min Scan# 2111
 Delta R.T. 0.000 min
 Lab File: VX046931.D
 Acq: 09 Jul 2025 15:51

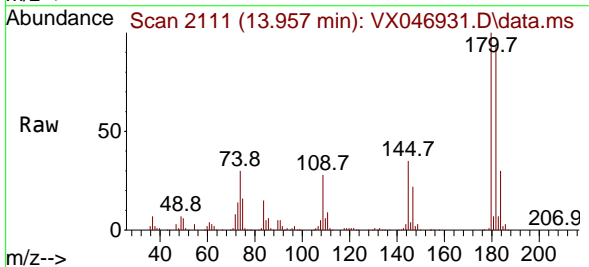

Tgt Ion:180 Resp: 261564
 Ion Ratio Lower Upper
 180 100
 182 95.5 46.7 140.1
 145 33.8 16.8 50.3

