

Data Path : Z:\VOASRV\HPCHEM1\MSVOA X\DATA\VX071420\
 Data File : VX017371.D
 Acq On : 14 Jul 2020 12:11
 Operator : JC/SP
 Sample : VX0714WBS01
 Misc : 5.0mL/MSVOA X/WATER
 ALS Vial : 8 Sample Multiplier: 1

Instrument :
 MSVOA_X
 ClientSampleId :
 VX0714WBS01

Quant Time: Jul 15 01:22:10 2020
 Quant Method : Z:\VOASRV\HPCHEM1\MSVOA_X\METHOD\82X071320W.M
 Quant Title : SW846 8260
 QLast Update : Tue Jul 14 02:59:51 2020
 Response via : Initial Calibration

Internal Standards	R.T.	QIon	Response	Conc	Units	Dev(Min)
1) Pentafluorobenzene	5.63	168	300440	50.00	ug/l	0.00
34) 1,4-Difluorobenzene	6.84	114	447264	50.00	ug/l	0.00
63) Chlorobenzene-d5	10.10	117	415029	50.00	ug/l	0.00
72) 1,4-Dichlorobenzene-d4	12.06	152	229225	50.00	ug/l	0.00

System Monitoring Compounds

33) 1,2-Dichloroethane-d4	6.03	65	181750	48.20	ug/l	0.00
Spiked Amount	50.000		Recovery	=	96.40%	
35) Dibromofluoromethane	5.46	113	147837	49.07	ug/l	0.00
Spiked Amount	50.000		Recovery	=	98.14%	
50) Toluene-d8	8.70	98	535699	49.29	ug/l	0.00
Spiked Amount	50.000		Recovery	=	98.58%	
62) 4-Bromofluorobenzene	11.12	95	201870	46.76	ug/l	0.00
Spiked Amount	50.000		Recovery	=	93.52%	

Target Compounds

						Qvalue
2) Dichlorodifluoromethane	1.18	85	54457	21.421	ug/l	98
3) Chloromethane	1.32	50	53811	18.801	ug/l	97
4) Vinyl Chloride	1.39	62	55393	19.564	ug/l	96
5) Bromomethane	1.63	94	40017	21.711	ug/l	98
6) Chloroethane	1.71	64	35835	20.051	ug/l	100
7) Trichlorofluoromethane	1.92	101	93181	19.499	ug/l	90
8) Diethyl Ether	2.17	74	32498	19.238	ug/l	98
9) 1,1,2-Trichlorotrifluoroet	2.37	101	52729	19.369	ug/l	99
10) Methyl Iodide	2.49	142	58432	17.800	ug/l	99
11) Tert butyl alcohol	3.01	59	61719	97.148	ug/l	99
12) 1,1-Dichloroethene	2.35	96	50273	18.387	ug/l	95
13) Acrolein	2.27	56	27296	78.378	ug/l	99
14) Allyl chloride	2.71	41	91401	19.293	ug/l	99
15) Acrylonitrile	3.12	53	151629	98.455	ug/l	100
16) Acetone	2.42	43	125992	93.657	ug/l	98
17) Carbon Disulfide	2.55	76	155537	19.501	ug/l	99
18) Methyl Acetate	2.75	43	64803	19.503	ug/l	99
19) Methyl tert-butyl Ether	3.17	73	181168	19.515	ug/l	97
20) Methylene Chloride	2.84	84	61768	18.819	ug/l	97
21) trans-1,2-Dichloroethene	3.14	96	61044	19.514	ug/l	96
22) Diisopropyl ether	3.82	45	184672	20.464	ug/l	97
23) Vinyl Acetate	3.79	43	805219	101.457	ug/l	100
24) 1,1-Dichloroethane	3.67	63	106281	20.040	ug/l	98
25) 2-Butanone	4.64	43	206175	96.494	ug/l	99
26) 2,2-Dichloropropane	4.56	77	93584	18.960	ug/l	98
27) cis-1,2-Dichloroethene	4.57	96	67052	19.546	ug/l	98
28) Bromochloromethane	4.98	49	48088	19.628	ug/l	99
29) Tetrahydrofuran	5.09	42	135018	97.620	ug/l	99
30) Chloroform	5.18	83	110112	19.297	ug/l	95
31) Cyclohexane	5.55	56	87439	20.139	ug/l	96
32) 1,1,1-Trichloroethane	5.46	97	103551	19.631	ug/l	99
36) 1,1-Dichloropropene	5.77	75	80614	19.595	ug/l	100
37) Ethyl Acetate	4.79	43	81709	19.205	ug/l	98
38) Carbon Tetrachloride	5.76	117	95156	19.755	ug/l	95

Data Path : Z:\VOASRV\HPCHEM1\MSVOA X\DATA\VX071420\
 Data File : VX017371.D
 Acq On : 14 Jul 2020 12:11
 Operator : JC/SP
 Sample : VX0714WBS01
 Misc : 5.0mL/MSVOA X/WATER
 ALS Vial : 8 Sample Multiplier: 1

Instrument :
 MSVOA_X
 ClientSampleId :
 VX0714WBS01

Quant Time: Jul 15 01:22:10 2020
 Quant Method : Z:\VOASRV\HPCHEM1\MSVOA_X\METHOD\82X071320W.M
 Quant Title : SW846 8260
 QLast Update : Tue Jul 14 02:59:51 2020
 Response via : Initial Calibration

Internal Standards	R.T.	QIon	Response	Conc	Units	Dev(Min)
39) Methylcyclohexane	7.44	83	86277	19.312	ug/l	98
40) Benzene	6.12	78	234901	19.868	ug/l	98
41) Methacrylonitrile	5.01	41	44061	19.291	ug/l	98
42) 1,2-Dichloroethane	6.16	62	89791	19.547	ug/l	100
43) Isopropyl Acetate	6.41	43	129540	19.054	ug/l	99
44) Trichloroethene	7.19	130	69990	19.380	ug/l	92
45) 1,2-Dichloropropane	7.49	63	61229	20.239	ug/l	95
46) Dibromomethane	7.64	93	43736	20.045	ug/l	97
47) Bromodichloromethane	7.88	83	90731	19.891	ug/l	99
48) Methyl methacrylate	7.74	41	62147	19.050	ug/l	97
49) 1,4-Dioxane	7.71	88	26719	400.211	ug/l	96
51) 4-Methyl-2-Pentanone	8.62	43	415062	100.128	ug/l	99
52) Toluene	8.76	92	149479	19.701	ug/l	99
53) t-1,3-Dichloropropene	9.02	75	93113	18.948	ug/l	98
54) cis-1,3-Dichloropropene	8.41	75	100568	19.187	ug/l	98
55) 1,1,2-Trichloroethane	9.20	97	62265	19.680	ug/l	96
56) Ethyl methacrylate	9.16	69	84375	18.784	ug/l	99
57) 1,3-Dichloropropane	9.35	76	102978	19.567	ug/l	99
58) 2-Chloroethyl Vinyl ether	8.29	63	228378	100.135	ug/l	99
59) 2-Hexanone	9.47	43	305080	97.510	ug/l	99
60) Dibromochloromethane	9.57	129	74732	19.335	ug/l	98
61) 1,2-Dibromoethane	9.65	107	67301	19.554	ug/l	100
64) Tetrachloroethene	9.32	164	71122	19.799	ug/l	97
65) Chlorobenzene	10.12	112	167452	19.854	ug/l	99
66) 1,1,1,2-Tetrachloroethane	10.21	131	66383	19.769	ug/l	99
67) Ethyl Benzene	10.23	91	281790	20.069	ug/l	97
68) m/p-Xylenes	10.34	106	216820	40.586	ug/l	100
69) o-Xylene	10.68	106	101187	19.822	ug/l	100
70) Styrene	10.69	104	176290	20.119	ug/l	99
71) Bromoform	10.84	173	54781	19.333	ug/l #	100
73) Isopropylbenzene	11.00	105	280623	19.529	ug/l	100
74) N-amyl acetate	10.88	43	111191	19.337	ug/l	99
75) 1,1,2,2-Tetrachloroethane	11.25	83	86856	19.908	ug/l	99
76) 1,2,3-Trichloropropane	11.28	75	106801	25.215	ug/l	87
77) Bromobenzene	11.24	156	75959	18.560	ug/l	96
78) n-propylbenzene	11.34	91	316822	19.632	ug/l	100
79) 2-Chlorotoluene	11.40	91	194575	19.565	ug/l	99
80) 1,3,5-Trimethylbenzene	11.49	105	238804	19.578	ug/l	100
81) trans-1,4-Dichloro-2-buten	11.05	75	30008	17.972	ug/l	99
82) 4-Chlorotoluene	11.49	91	230369	19.546	ug/l	100
83) tert-Butylbenzene	11.76	119	225608	19.134	ug/l	99
84) 1,2,4-Trimethylbenzene	11.79	105	240986	19.556	ug/l	99
85) sec-Butylbenzene	11.93	105	266330	19.293	ug/l	100
86) p-Isopropyltoluene	12.05	119	256581	19.644	ug/l	99
87) 1,3-Dichlorobenzene	12.01	146	138444	18.910	ug/l	99
88) 1,4-Dichlorobenzene	12.08	146	139976	18.924	ug/l	98
89) n-Butylbenzene	12.37	91	207461	18.624	ug/l	99
90) Hexachloroethane	12.58	117	47932	19.329	ug/l	97
91) 1,2-Dichlorobenzene	12.38	146	131538	19.119	ug/l	100
92) 1,2-Dibromo-3-Chloropropan	12.98	75	20965	18.211	ug/l	91

Data Path : Z:\VOASRV\HPCHEM1\MSVOA X\DATA\VX071420\
 Data File : VX017371.D
 Acq On : 14 Jul 2020 12:11
 Operator : JC/SP
 Sample : VX0714WBS01
 Misc : 5.0mL/MSVOA X/WATER
 ALS Vial : 8 Sample Multiplier: 1

Instrument :
 MSVOA_X
 ClientSampleId :
 VX0714WBS01

Quant Time: Jul 15 01:22:10 2020
 Quant Method : Z:\VOASRV\HPCHEM1\MSVOA_X\METHOD\82X071320W.M
 Quant Title : SW846 8260
 QLast Update : Tue Jul 14 02:59:51 2020
 Response via : Initial Calibration

Internal Standards	R.T.	QIon	Response	Conc	Units	Dev(Min)
93) 1,2,4-Trichlorobenzene	13.63	180	87087	18.235	ug/l	99
94) Hexachlorobutadiene	13.76	225	34999	17.970	ug/l	97
95) Naphthalene	13.82	128	259216	18.460	ug/l	100
96) 1,2,3-Trichlorobenzene	14.00	180	85806	18.599	ug/l	95

(#) = qualifier out of range (m) = manual integration (+) = signals summed

Data Path : Z:\VOASRV\HPCHEM1\MSVOA X\DATA\VX071420\
 Data File : VX017371.D
 Acq On : 14 Jul 2020 12:11
 Operator : JC/SP
 Sample : VX0714WBS01
 Misc : 5.0mL/MSVOA X/WATER
 ALS Vial : 8 Sample Multiplier: 1

Instrument :
 MSVOA_X
 Client Sampled :
 VX0714WBS01

Quant Time: Jul 15 01:22:10 2020
 Quant Method : Z:\VOASRV\HPCHEM1\MSVOA_X\METHOD\82X071320W.M
 Quant Title : SW846 8260
 QLast Update : Tue Jul 14 02:59:51 2020
 Response via : Initial Calibration

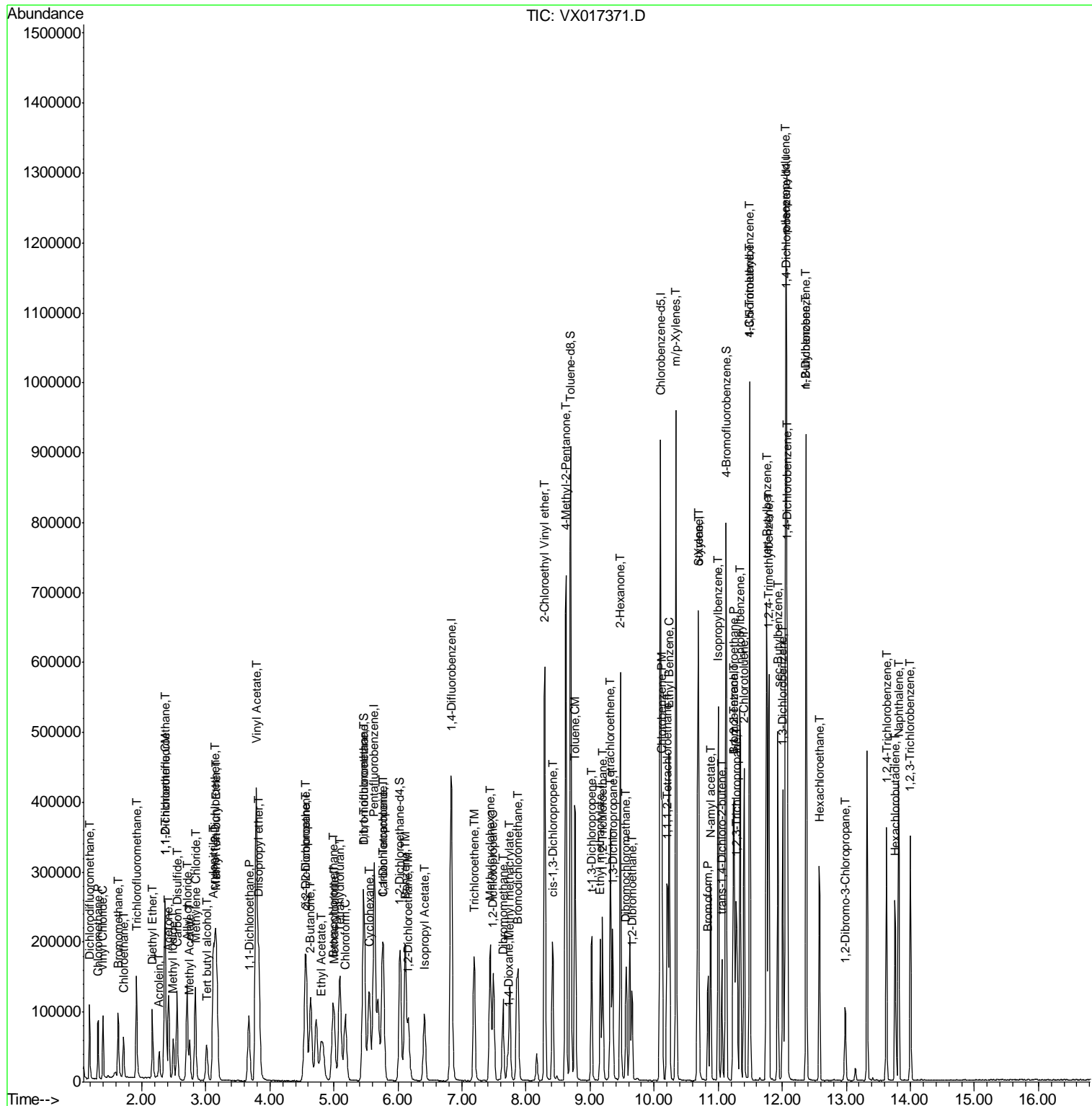

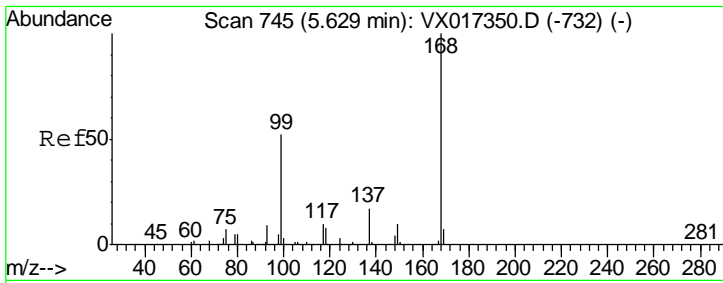

#1
 Pentafluorobenzene
 Concen: 50.000 ug/l
 RT: 5.63 min Scan# 745
 Delta R.T. -0.00 min
 Lab File: VX017371.D
 Acq: 14 Jul 2020 12:11

Instrument :
 MSVOA_X
 ClientSampled :
 VX0714WBS01

Tgt Ion	Resp	Lower	Upper
168	100		
99	54.1	41.6	62.4

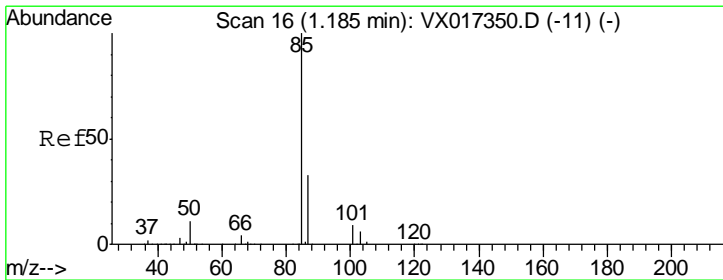
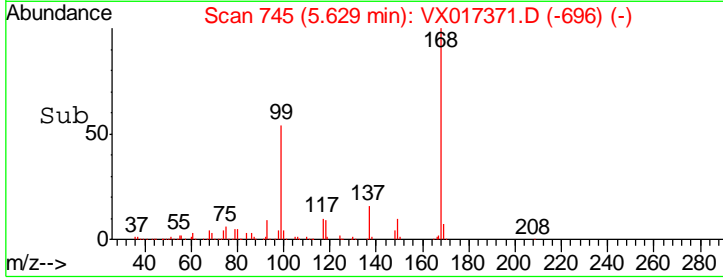
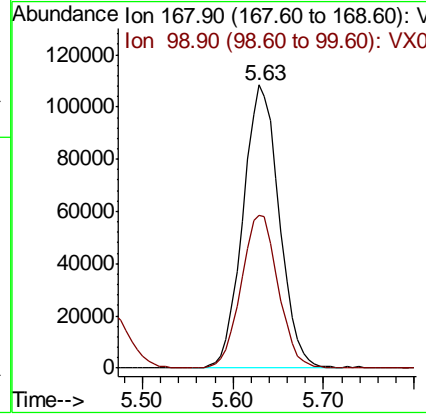
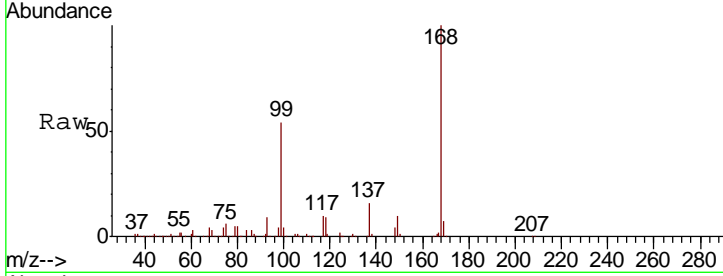

#2
 Dichlorodifluoromethane
 Concen: 21.421 ug/l
 RT: 1.18 min Scan# 16
 Delta R.T. -0.00 min
 Lab File: VX017371.D
 Acq: 14 Jul 2020 12:11

Tgt Ion	Resp	Lower	Upper
85	100		
87	31.7	16.3	48.8

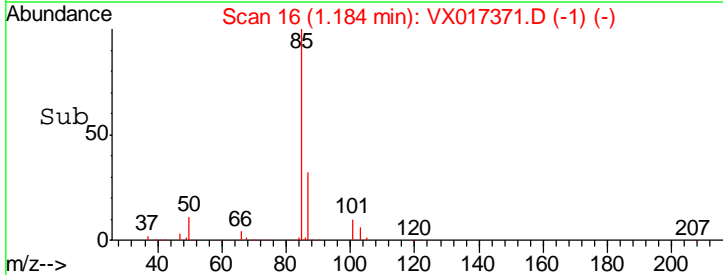
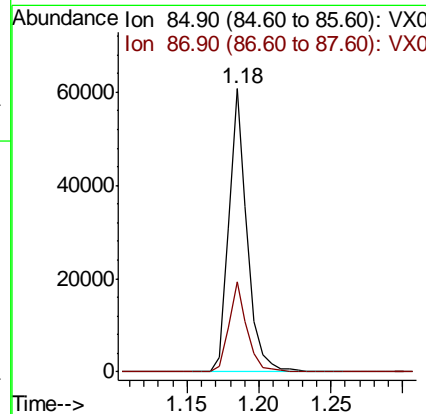
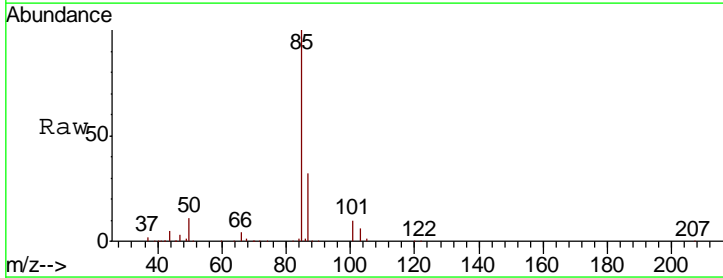

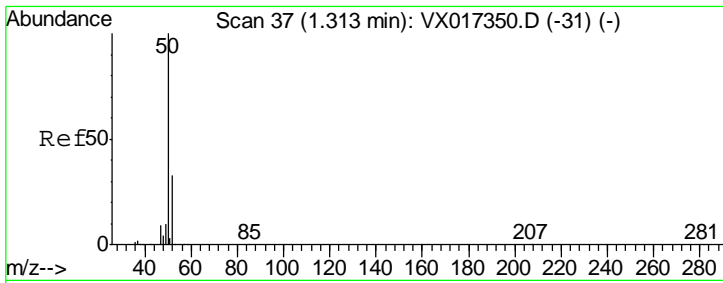

#3
 Chloromethane
 Concen: 18.801 ug/l
 RT: 1.32 min Scan# 38
 Delta R.T. 0.01 min
 Lab File: VX017371.D
 Acq: 14 Jul 2020 12:11

Instrument : MSVOA_X
 ClientSampleId : VX0714WBS01

Tgt Ion: 50 Resp: 53811
 Ion Ratio Lower Upper
 50 100
 52 31.5 26.7 40.1

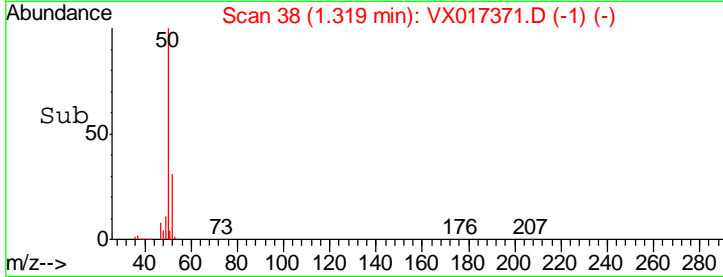
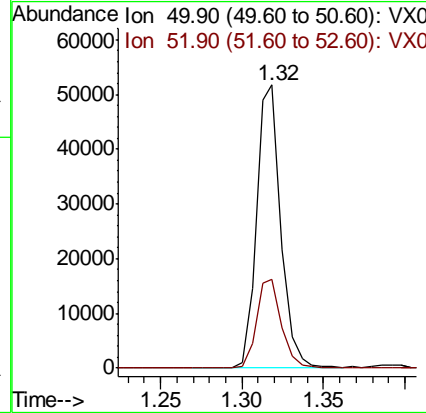
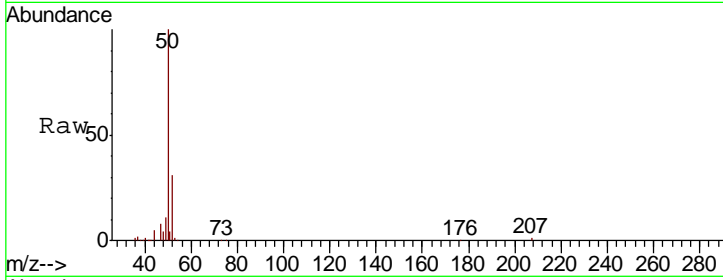

#4
 Vinyl Chloride
 Concen: 19.564 ug/l
 RT: 1.39 min Scan# 50
 Delta R.T. -0.00 min
 Lab File: VX017371.D
 Acq: 14 Jul 2020 12:11

Tgt Ion: 62 Resp: 55393
 Ion Ratio Lower Upper
 62 100
 64 30.7 26.3 39.5

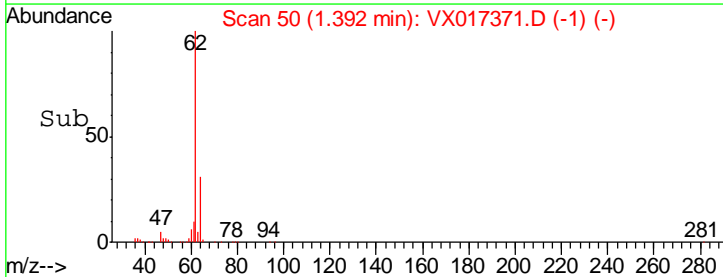
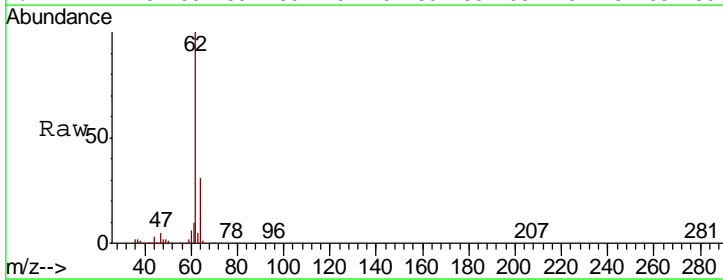
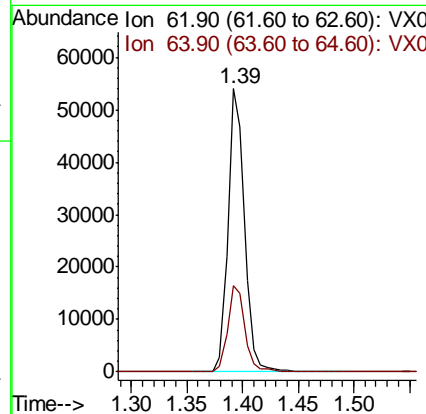
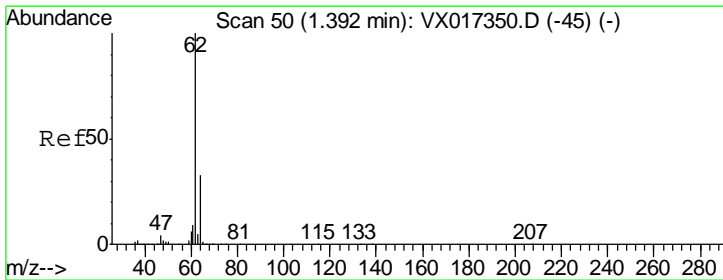

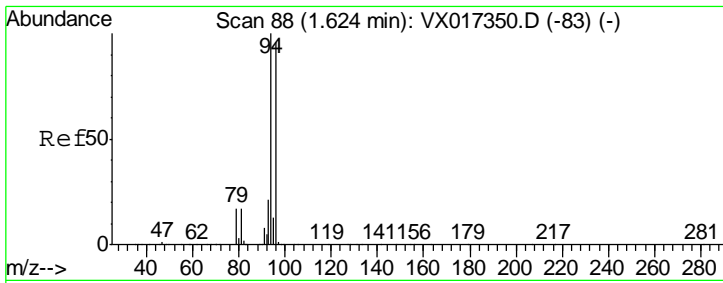

#5
 Bromomethane
 Concen: 21.711 ug/l
 RT: 1.63 min Scan# 89
 Delta R.T. 0.01 min
 Lab File: VX017371.D
 Acq: 14 Jul 2020 12:11

Instrument :
 MSVOA_X
 ClientSampled :
 VX0714WBS01

Tgt Ion: 94 Resp: 40017
 Ion Ratio Lower Upper
 94 100
 96 93.5 76.6 115.0

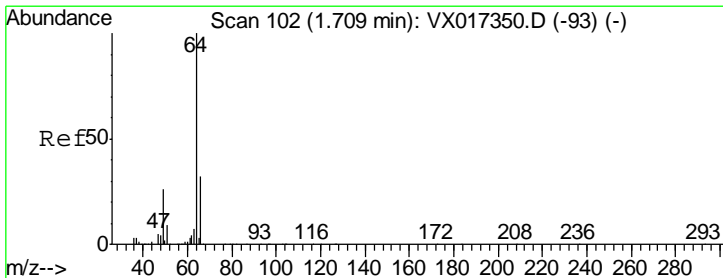
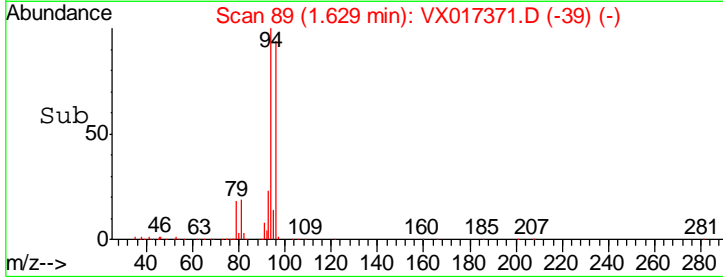
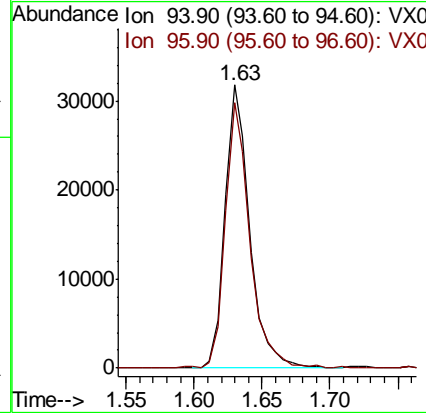
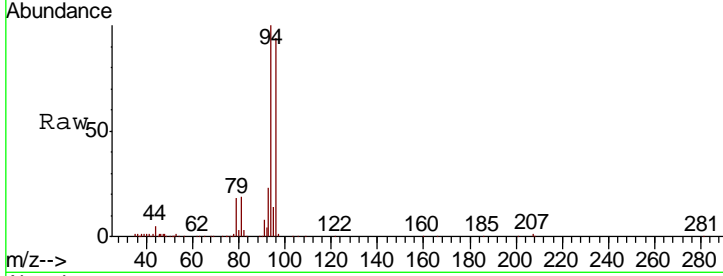

#6
 Chloroethane
 Concen: 20.051 ug/l
 RT: 1.71 min Scan# 103
 Delta R.T. 0.01 min
 Lab File: VX017371.D
 Acq: 14 Jul 2020 12:11

Tgt Ion: 64 Resp: 35835
 Ion Ratio Lower Upper
 64 100
 66 32.2 25.7 38.5

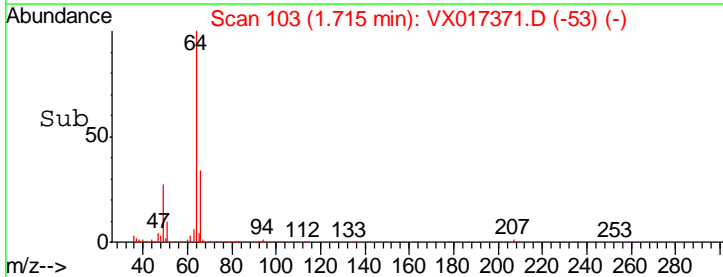
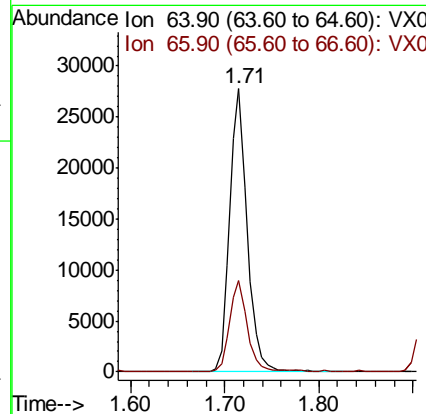
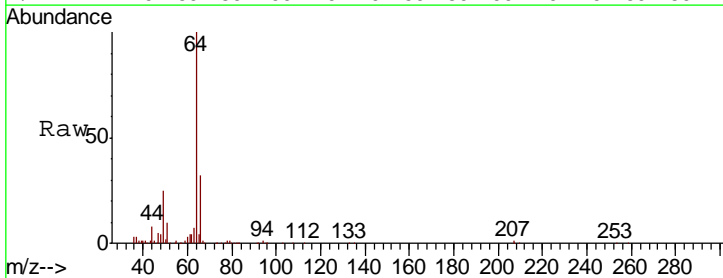

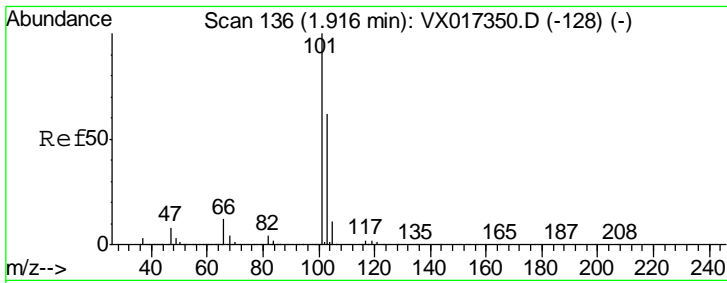

#7
 Trichlorofluoromethane
 Concen: 19.499 ug/l
 RT: 1.92 min Scan# 136
 Delta R.T. -0.00 min
 Lab File: VX017371.D
 Acq: 14 Jul 2020 12:11

Instrument : MSVOA_X
 ClientSampled : VX0714WBS01

Tgt Ion	Resp	Lower	Upper
101	93181		
103	70.1	49.6	74.4

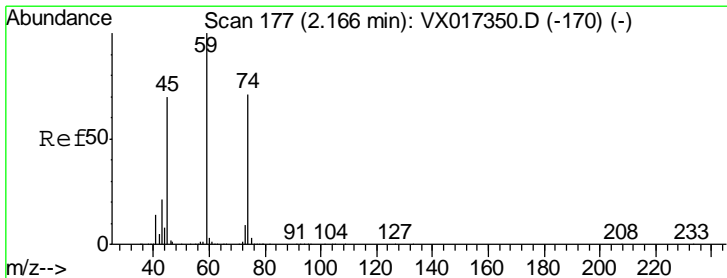
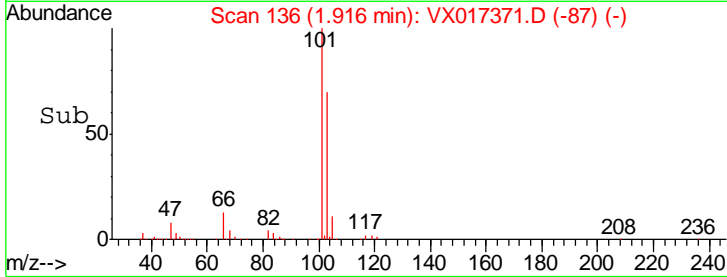
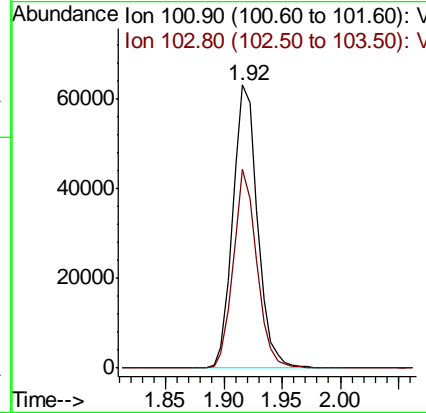
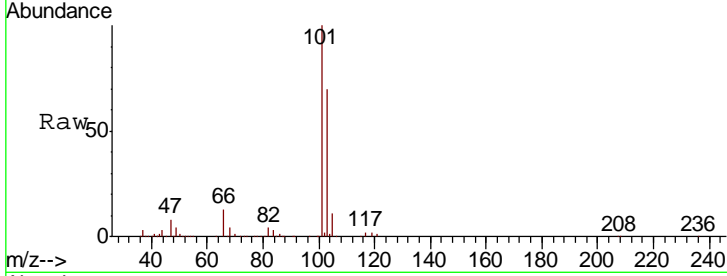

#8
 Diethyl Ether
 Concen: 19.238 ug/l
 RT: 2.17 min Scan# 177
 Delta R.T. -0.00 min
 Lab File: VX017371.D
 Acq: 14 Jul 2020 12:11

Tgt Ion	Resp	Lower	Upper
74	32498		
45	96.7	47.2	141.6

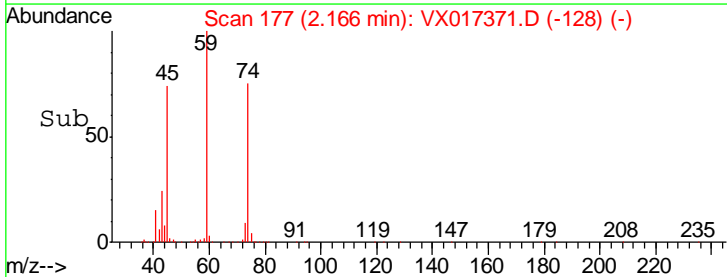
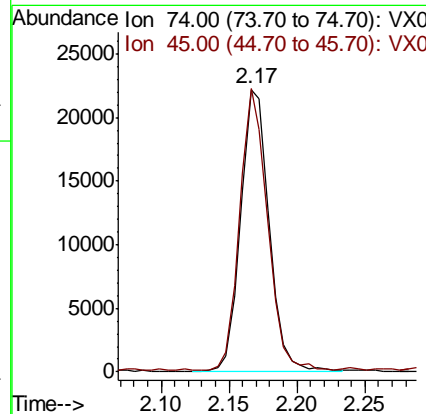
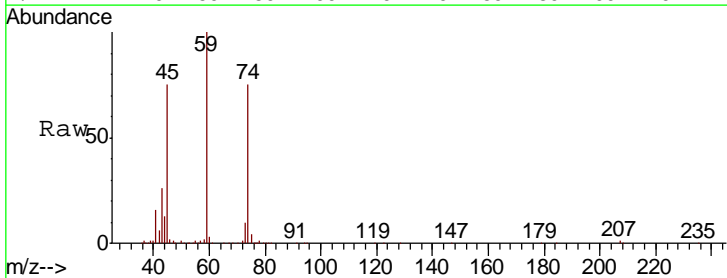

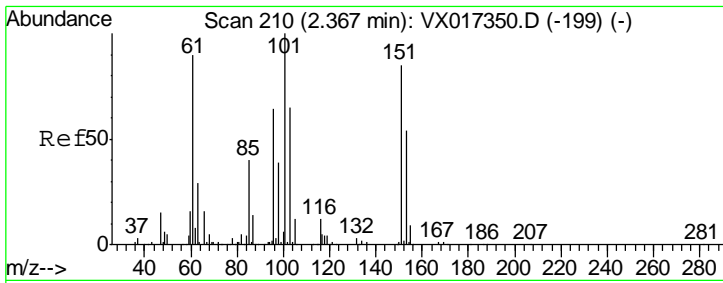

#9
 1,1,2-Trichlorotrifluoroethane
 Concen: 19.369 ug/l
 RT: 2.37 min Scan# 210
 Delta R.T. -0.00 min
 Lab File: VX017371.D
 Acq: 14 Jul 2020 12:11

Instrument :
 MSVOA_X
 ClientSampled :
 VX0714WBS01

Tgt Ion	Resp	Lower	Upper
101	52729		
101	100		
85	43.5	33.7	50.5
151	83.7	66.4	99.6

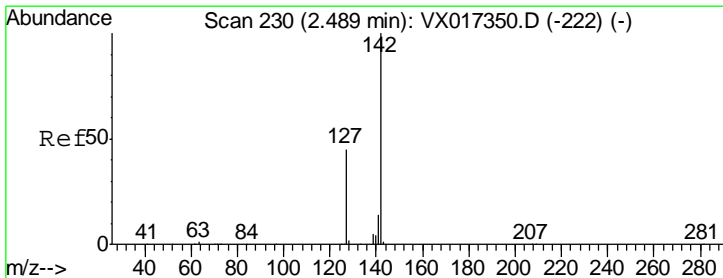
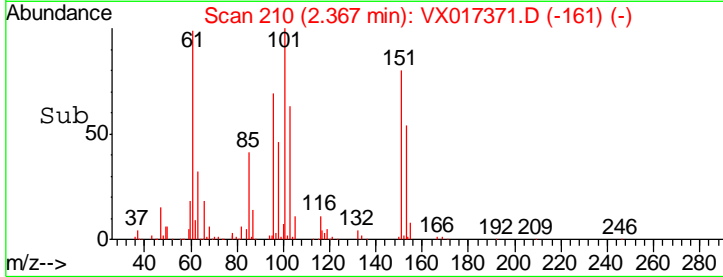
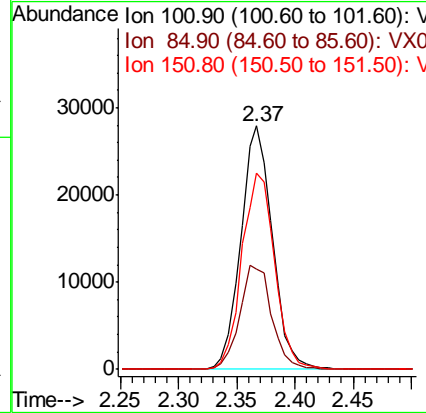
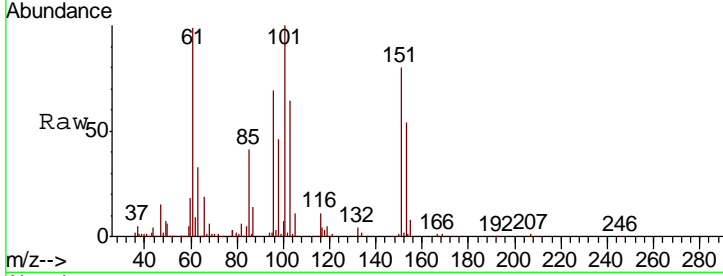

#10
 Methyl Iodide
 Concen: 17.800 ug/l
 RT: 2.49 min Scan# 230
 Delta R.T. 0.00 min
 Lab File: VX017371.D
 Acq: 14 Jul 2020 12:11

Tgt Ion	Resp	Lower	Upper
142	58432		
142	100		
127	45.3	36.8	55.2
141	14.4	11.4	17.0

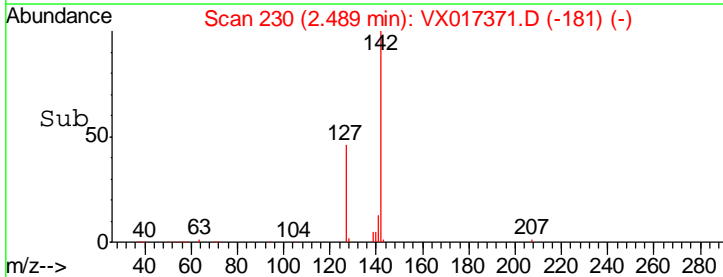
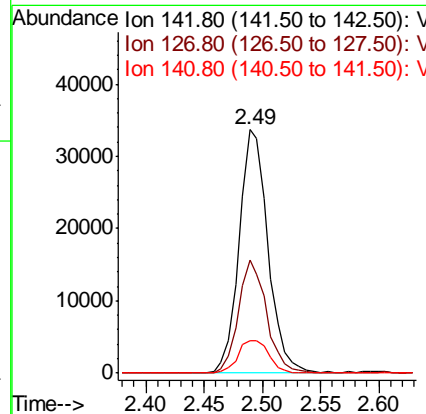
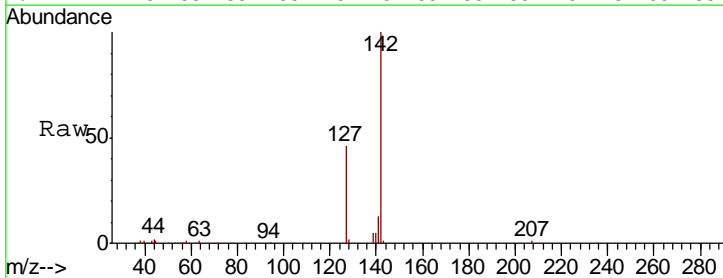

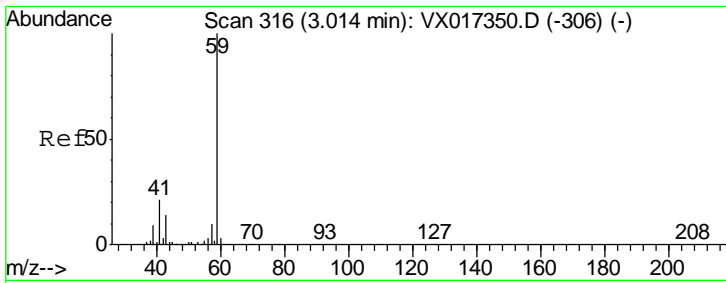

#11
 Tert butyl alcohol
 Concen: 97.148 ug/l
 RT: 3.01 min Scan# 315
 Delta R.T. -0.01 min
 Lab File: VX017371.D
 Acq: 14 Jul 2020 12:11

Instrument :
 MSVOA_X
 ClientSampled :
 VX0714WBS01

Tgt Ion	Resp	Lower	Upper
59	61719		
57	10.8	8.3	12.5

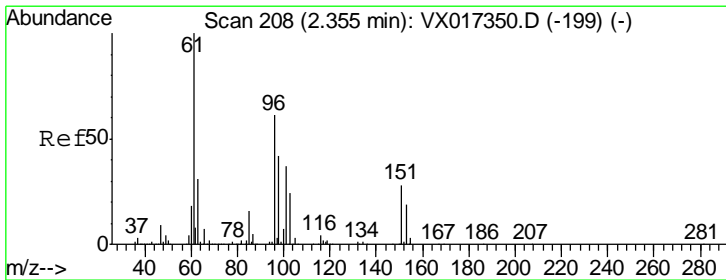
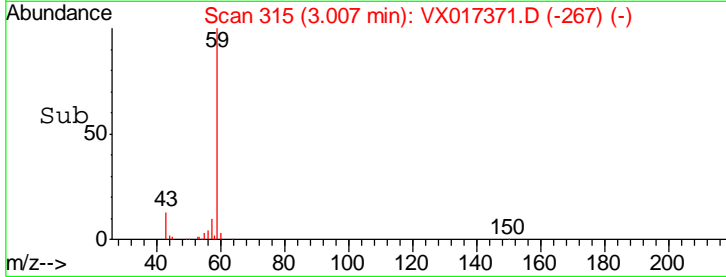
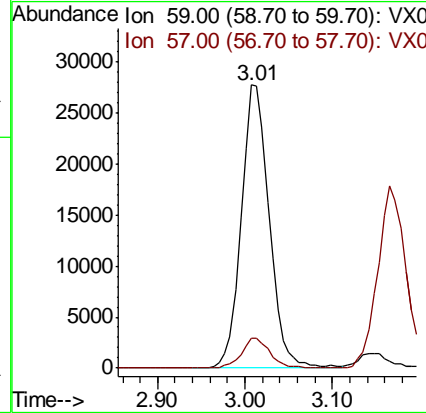
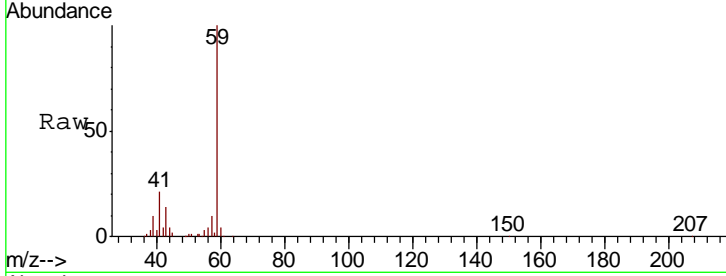

#12
 1,1-Dichloroethene
 Concen: 18.387 ug/l
 RT: 2.35 min Scan# 208
 Delta R.T. -0.00 min
 Lab File: VX017371.D
 Acq: 14 Jul 2020 12:11

Tgt Ion	Resp	Lower	Upper
96	50273		
61	168.8	131.5	197.3
98	60.7	55.1	82.7

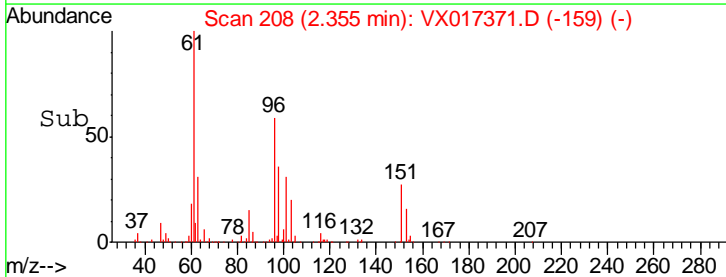
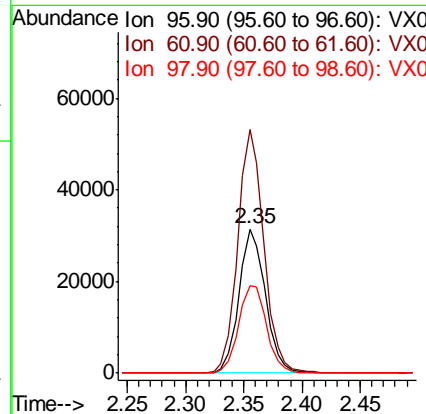
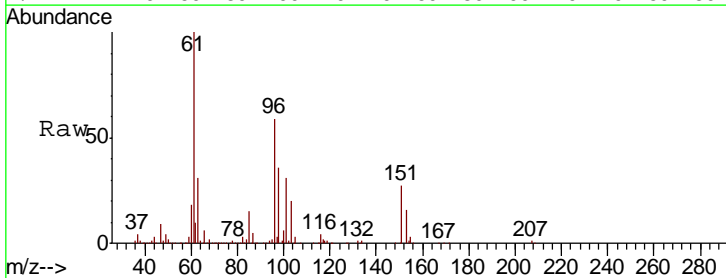

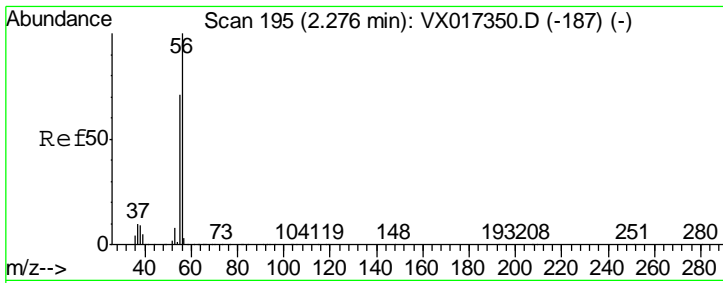

#13
 Acrolein
 Concen: 78.378 ug/l
 RT: 2.27 min Scan# 194
 Delta R.T. -0.01 min
 Lab File: VX017371.D
 Acq: 14 Jul 2020 12:11

Instrument :
 MSVOA_X
 ClientSampleId :
 VX0714WBS01

Tgt Ion	Resp	Lower	Upper
56	27296		
55	72.1	57.1	85.7

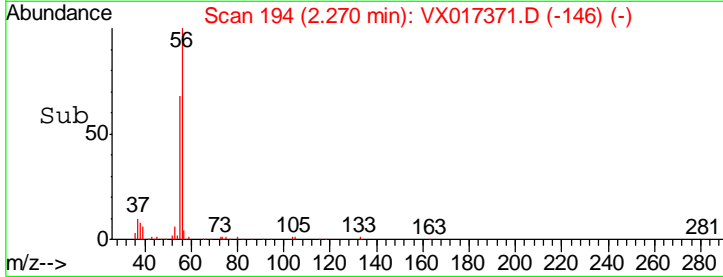
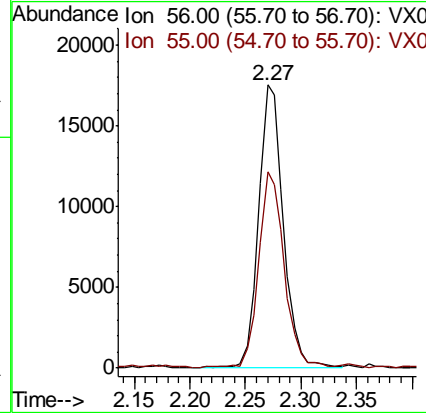
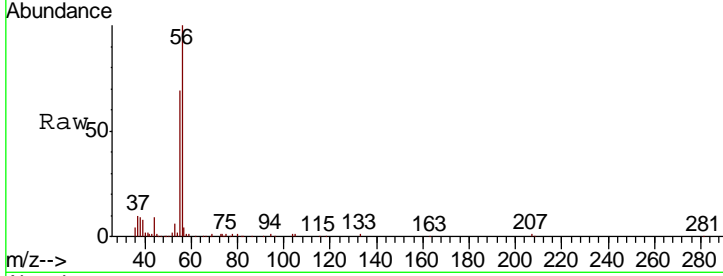

#14
 Allyl chloride
 Concen: 19.293 ug/l
 RT: 2.71 min Scan# 266
 Delta R.T. -0.00 min
 Lab File: VX017371.D
 Acq: 14 Jul 2020 12:11

Tgt Ion	Resp	Lower	Upper
41	91401		
39	65.1	53.0	79.4
76	35.1	28.2	42.2

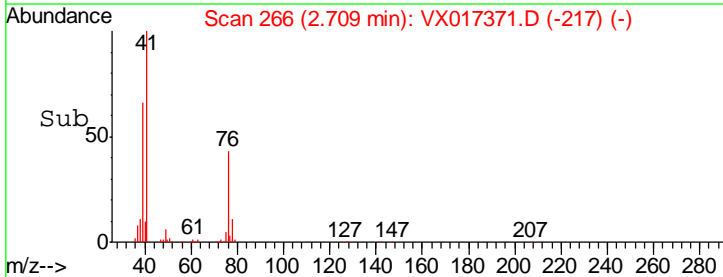
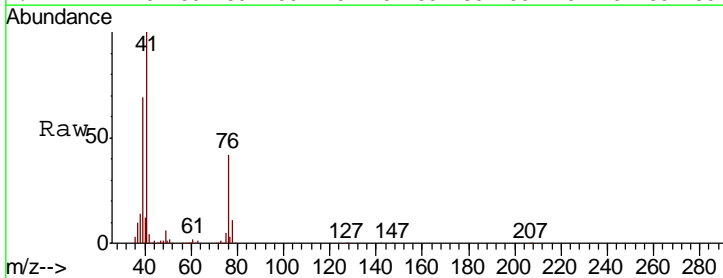
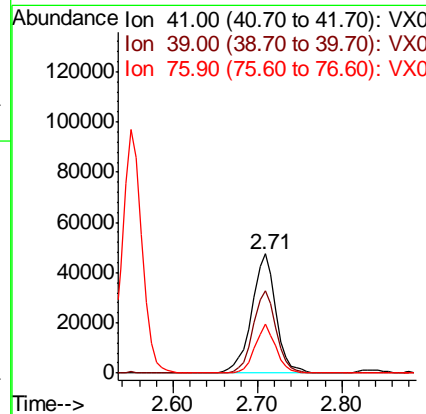
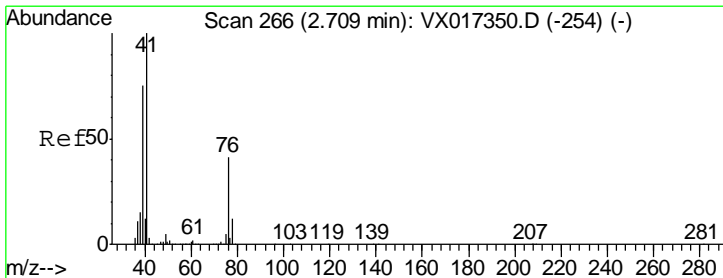

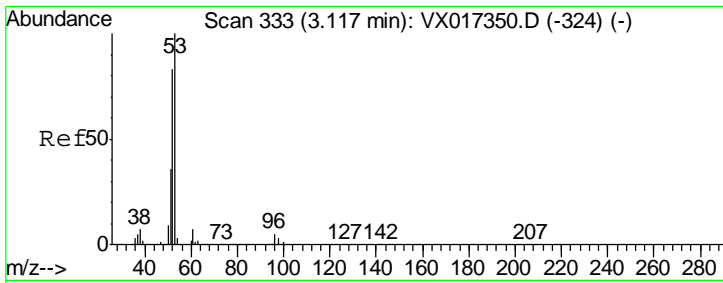

#15
 Acrylonitrile
 Concen: 98.455 ug/l
 RT: 3.12 min Scan# 333
 Delta R.T. -0.00 min
 Lab File: VX017371.D
 Acq: 14 Jul 2020 12:11

Instrument :
 MSVOA_X
 ClientSampleID :
 VX0714WBS01

Tgt Ion	Resp	Lower	Upper
53	151629		
52	82.1	65.8	98.6
51	36.4	29.2	43.8

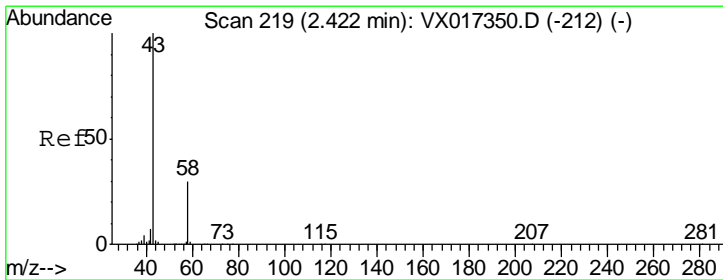
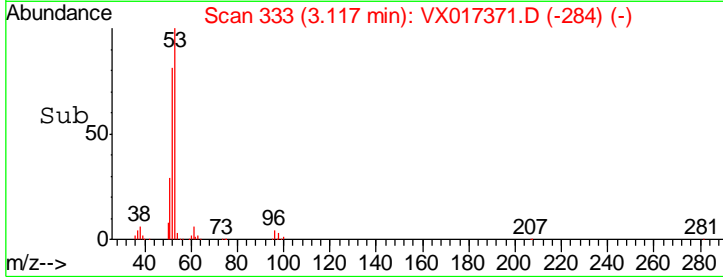
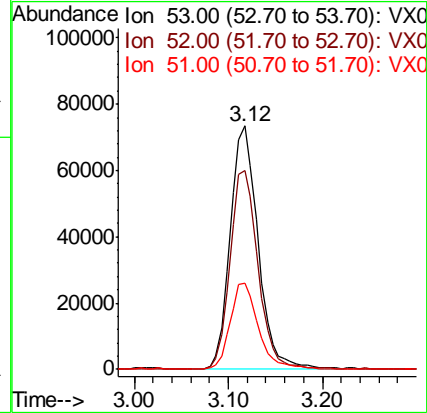
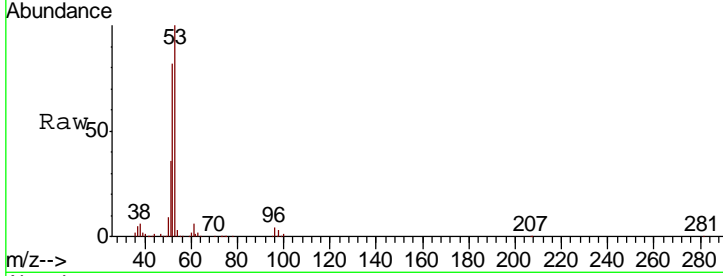

#16
 Acetone
 Concen: 93.657 ug/l
 RT: 2.42 min Scan# 218
 Delta R.T. -0.01 min
 Lab File: VX017371.D
 Acq: 14 Jul 2020 12:11

Tgt Ion	Resp	Lower	Upper
43	125992		
58	31.0	24.2	36.2

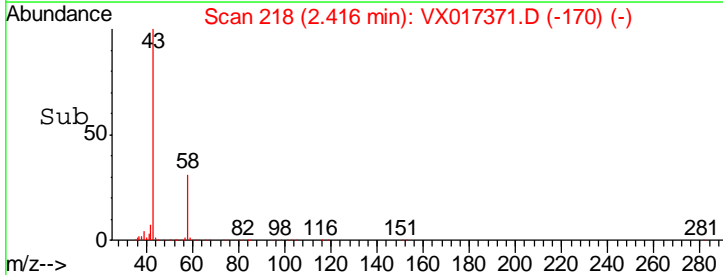
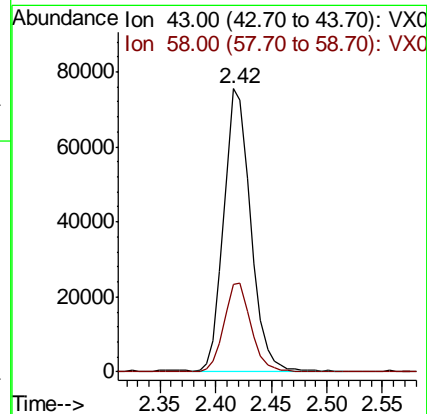
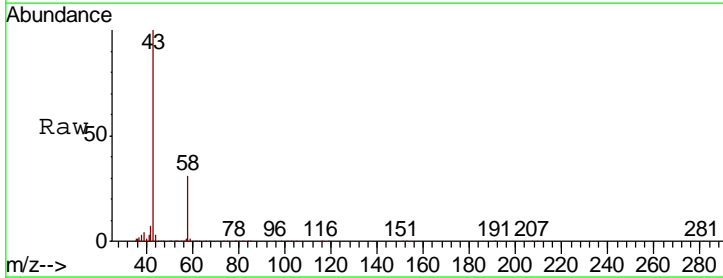

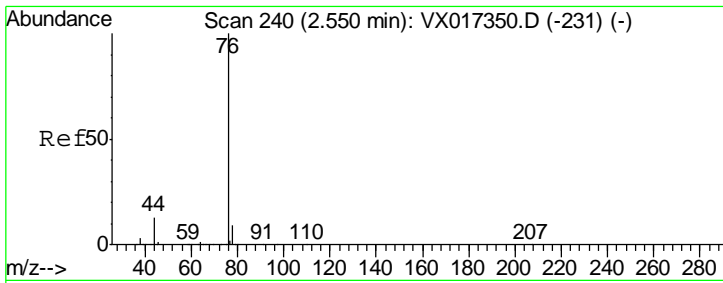

#17
 Carbon Disulfide
 Concen: 19.501 ug/l
 RT: 2.55 min Scan# 240
 Delta R.T. -0.00 min
 Lab File: VX017371.D
 Acq: 14 Jul 2020 12:11

Instrument :
 MSVOA_X
 ClientSampled :
 VX0714WBS01

Tgt Ion	Resp	Lower	Upper
76	155537		
78	8.7	7.3	10.9

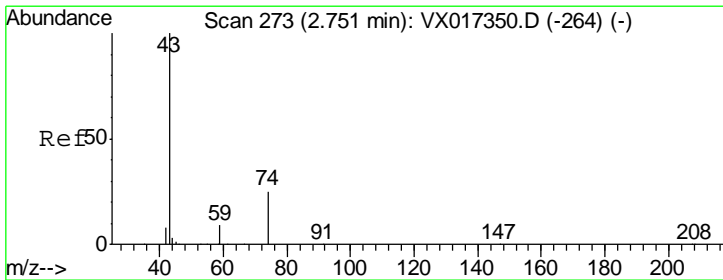
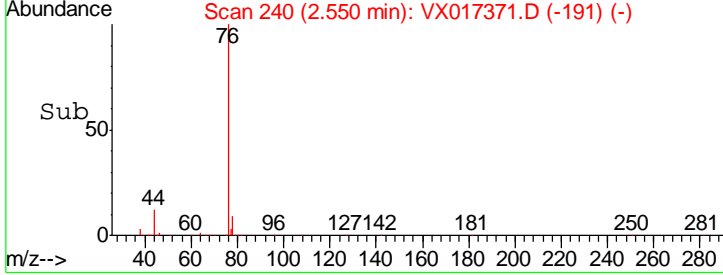
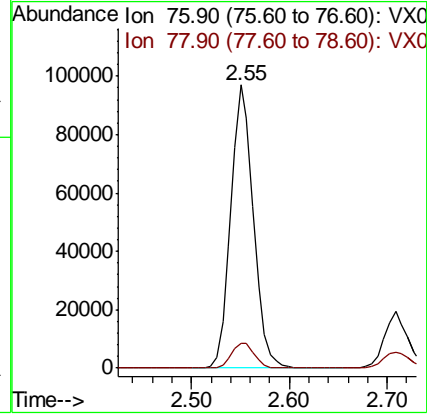
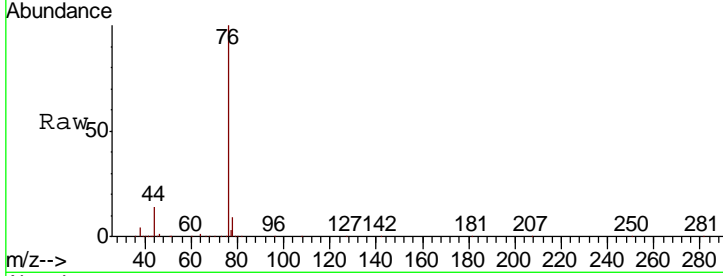

#18
 Methyl Acetate
 Concen: 19.503 ug/l
 RT: 2.75 min Scan# 272
 Delta R.T. -0.01 min
 Lab File: VX017371.D
 Acq: 14 Jul 2020 12:11

Tgt Ion	Resp	Lower	Upper
43	64803		
74	24.8	19.4	29.2

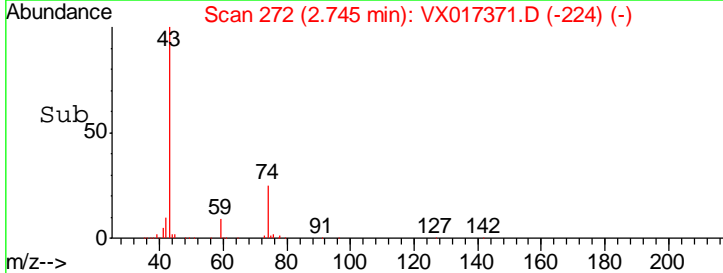
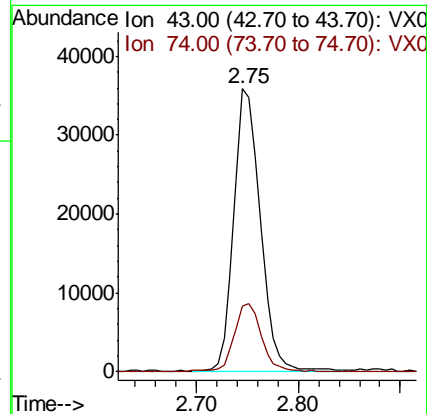
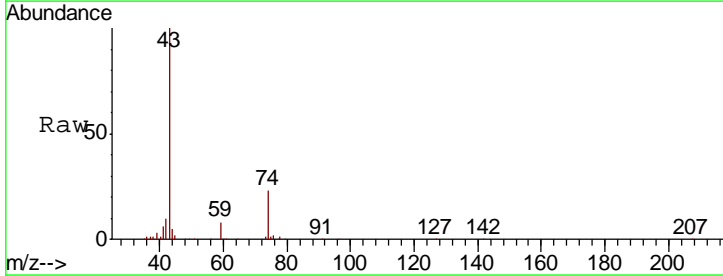

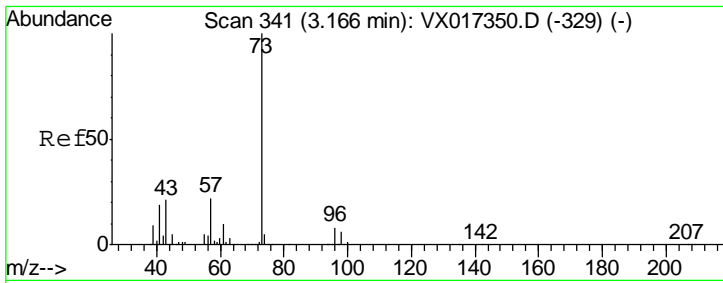

#19
 Methyl tert-butyl Ether
 Concen: 19.515 ug/l
 RT: 3.17 min Scan# 341
 Delta R.T. -0.00 min
 Lab File: VX017371.D
 Acq: 14 Jul 2020 12:11

Instrument :
 MSVOA_X
 ClientSampled :
 VX0714WBS01

Tgt Ion	Resp	Lower	Upper
73	181168		
57	23.4	17.5	26.3

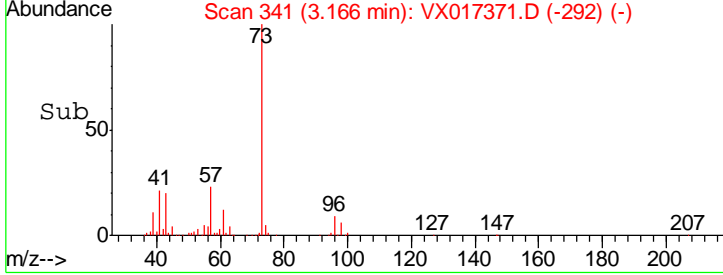
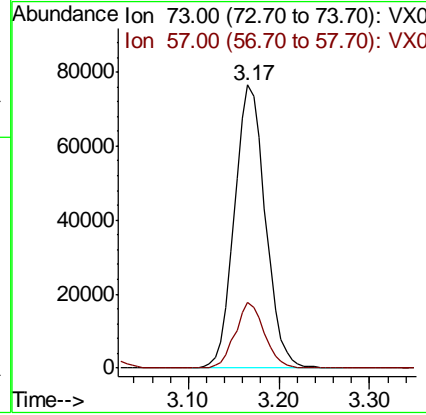
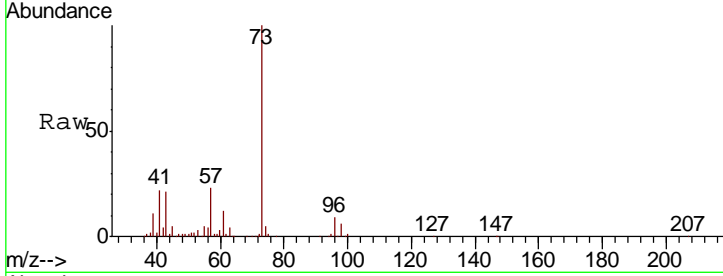

#20
 Methylene Chloride
 Concen: 18.819 ug/l
 RT: 2.84 min Scan# 287
 Delta R.T. -0.00 min
 Lab File: VX017371.D
 Acq: 14 Jul 2020 12:11

Tgt Ion	Resp	Lower	Upper
84	61768		
49	116.5	95.8	143.8
51	37.1	31.0	46.4
86	62.3	51.8	77.8

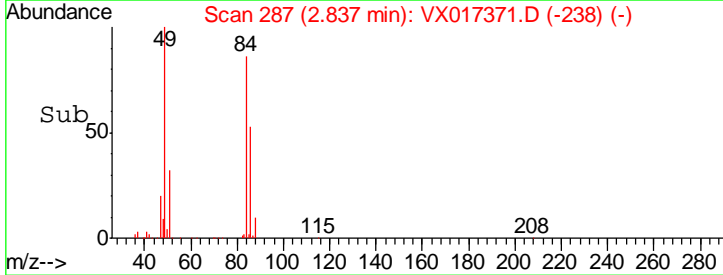
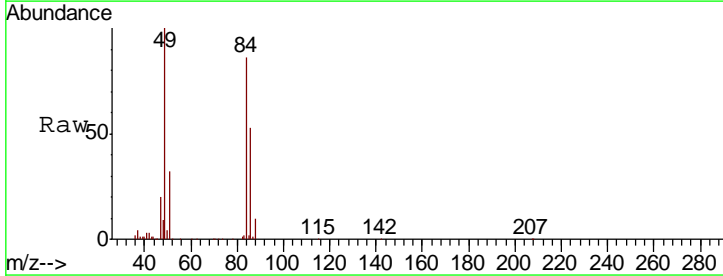
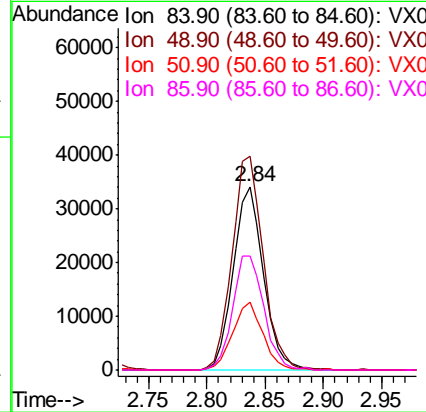
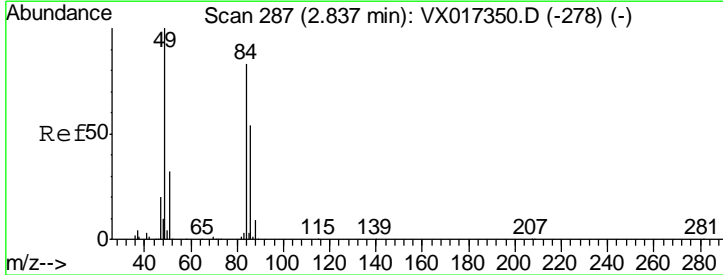

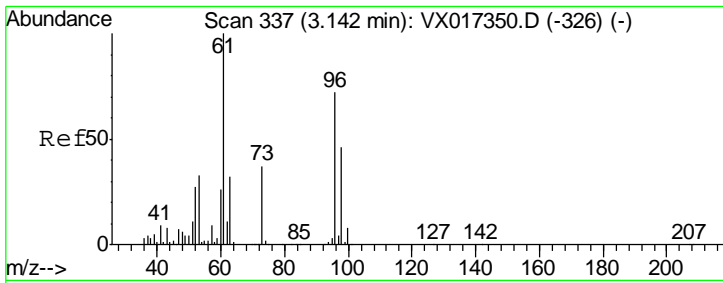

#21
 trans-1,2-Dichloroethene
 Concen: 19.514 ug/l
 RT: 3.14 min Scan# 337
 Delta R.T. -0.00 min
 Lab File: VX017371.D
 Acq: 14 Jul 2020 12:11

Instrument :
 MSVOA_X
ClientSampled :
 VX0714WBS01

Tgt Ion	Resp	Lower	Upper
96	61044		
Ion Ratio			
96	100		
61	136.3	111.1	166.7
98	69.8	51.4	77.0

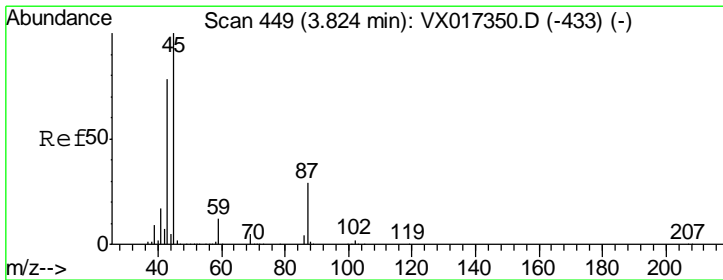
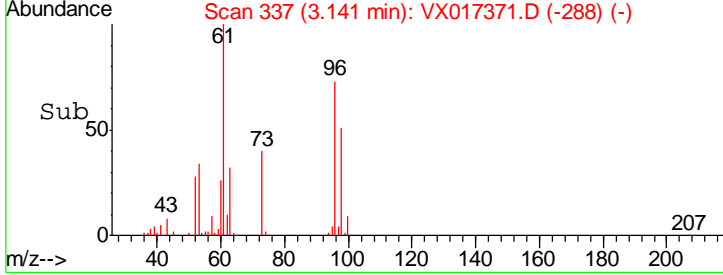
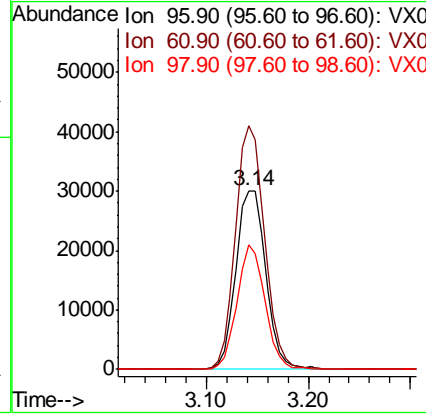
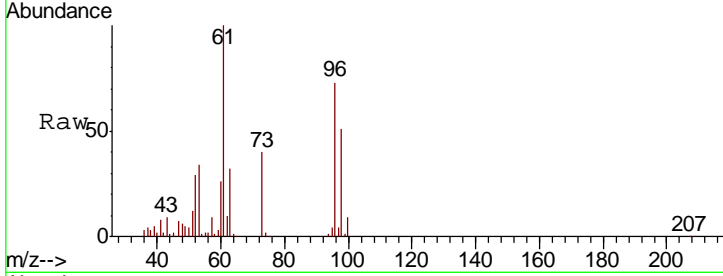

#22
 Diisopropyl ether
 Concen: 20.464 ug/l
 RT: 3.82 min Scan# 449
 Delta R.T. -0.00 min
 Lab File: VX017371.D
 Acq: 14 Jul 2020 12:11

Tgt Ion	Resp	Lower	Upper
45	184672		
Ion Ratio			
45	100		
43	80.8	62.2	93.2
87	28.4	23.0	34.6
59	12.3	9.6	14.4

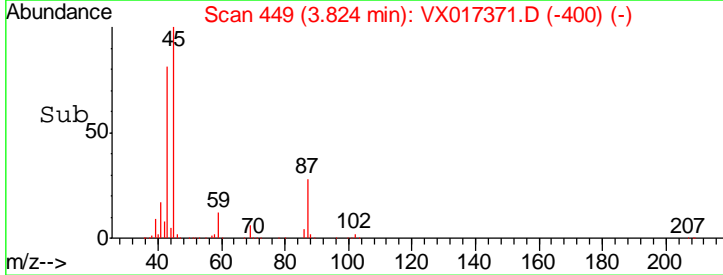
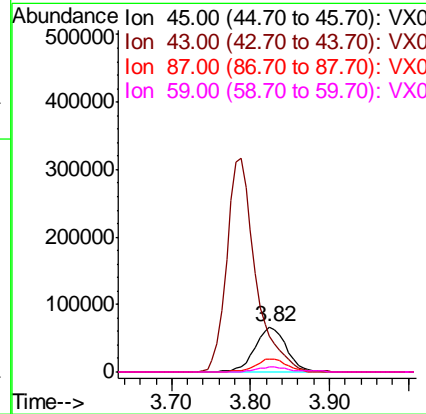
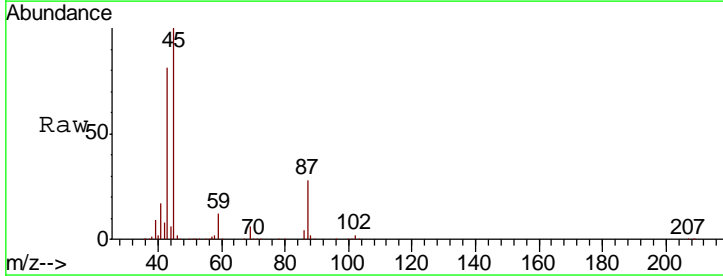

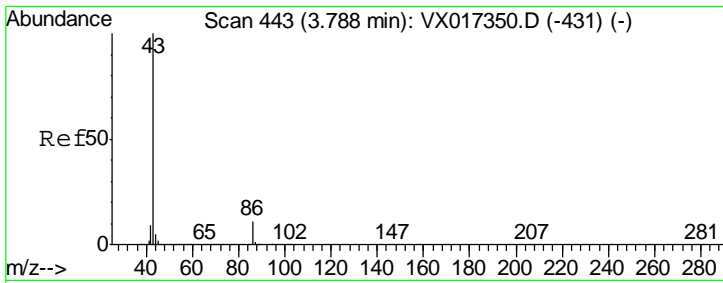

#23
 Vinyl Acetate
 Concen: 101.457 ug/l
 RT: 3.79 min Scan# 443
 Delta R.T. -0.00 min
 Lab File: VX017371.D
 Acq: 14 Jul 2020 12:11

Instrument :
 MSVOA_X
 ClientSampleId :
 VX0714WBS01

Tgt Ion	Resp	Lower	Upper
43	805219		
86	11.4	9.0	13.4

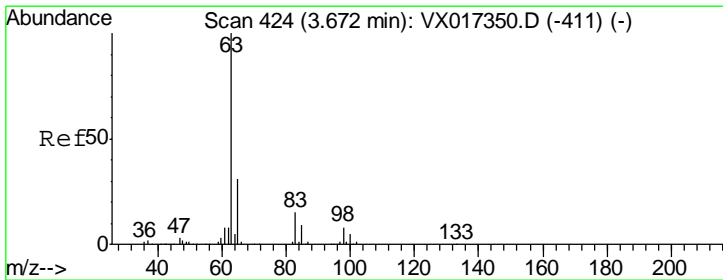
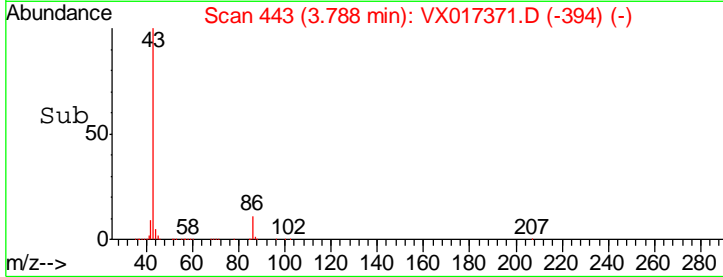
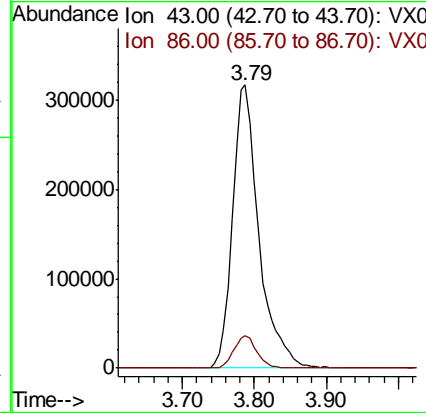
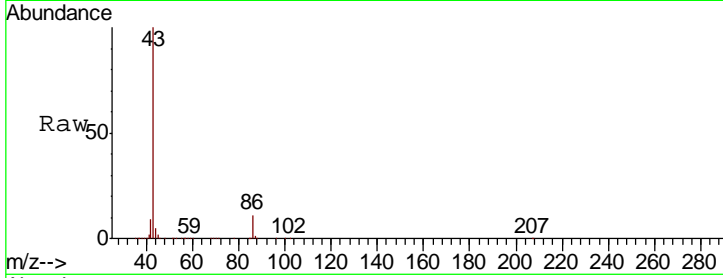

#24
 1,1-Dichloroethane
 Concen: 20.040 ug/l
 RT: 3.67 min Scan# 424
 Delta R.T. -0.00 min
 Lab File: VX017371.D
 Acq: 14 Jul 2020 12:11

Tgt Ion	Resp	Lower	Upper
63	106281		
98	8.6	3.9	11.5
100	4.9	2.5	7.5

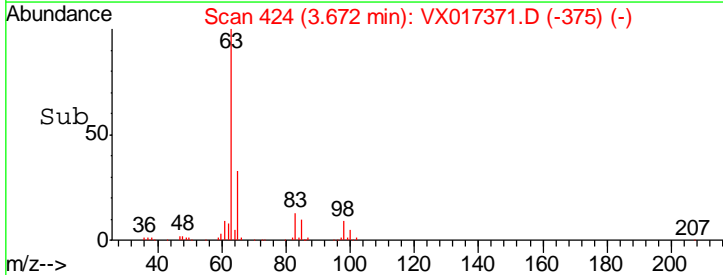
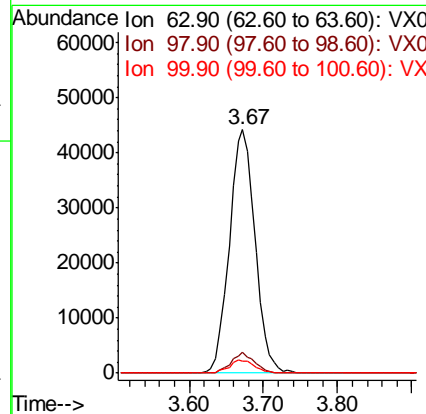
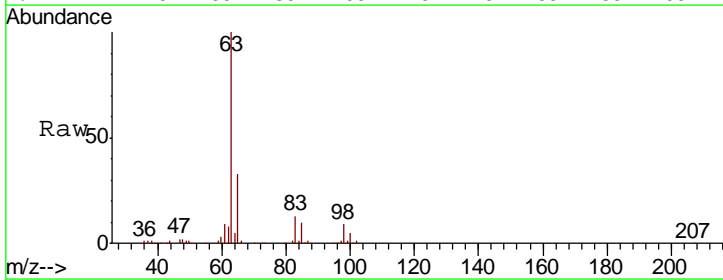

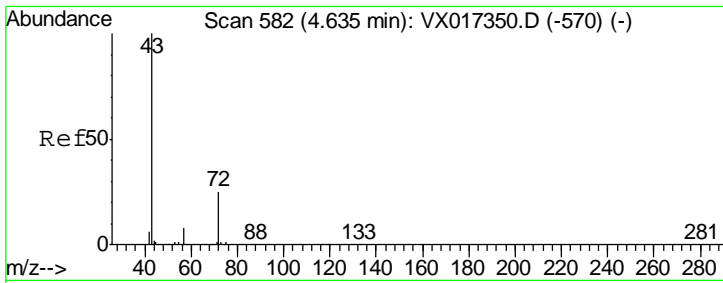

#25
 2-Butanone
 Concen: 96.494 ug/l
 RT: 4.64 min Scan# 582
 Delta R.T. -0.00 min
 Lab File: VX017371.D
 Acq: 14 Jul 2020 12:11

Instrument : MSVOA_X
 ClientSampled : VX0714WBS01

Tgt Ion	Resp	Lower	Upper
43	100		
72	25.9	20.4	30.6

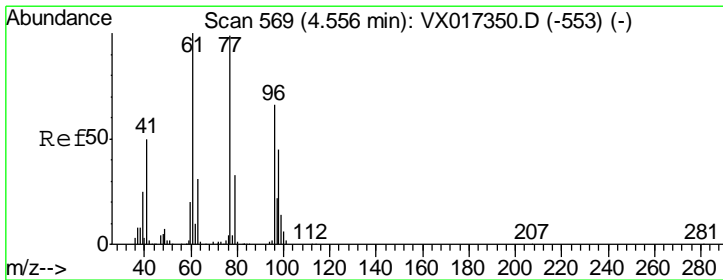
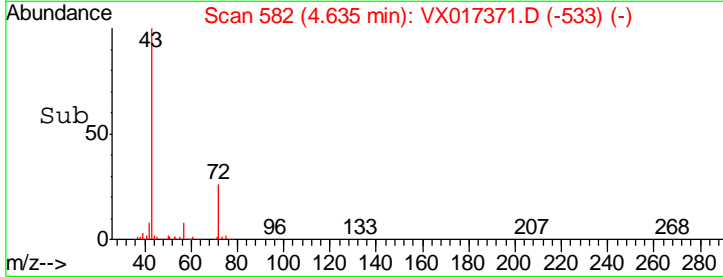
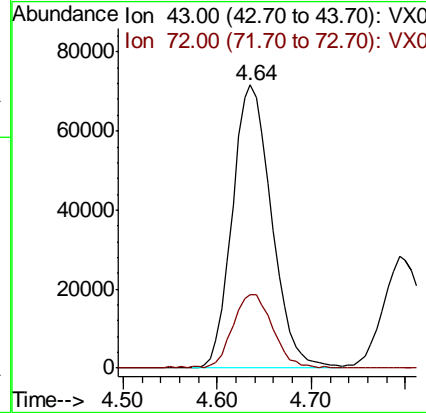
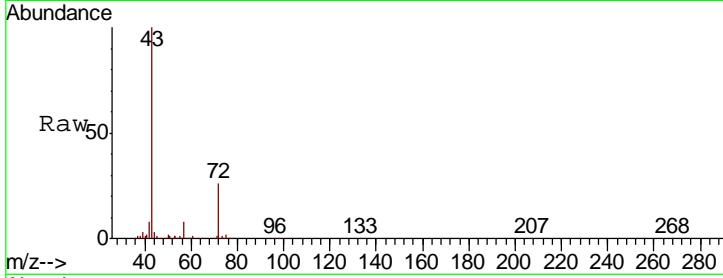

#26
 2,2-Dichloropropane
 Concen: 18.960 ug/l
 RT: 4.56 min Scan# 569
 Delta R.T. -0.00 min
 Lab File: VX017371.D
 Acq: 14 Jul 2020 12:11

Tgt Ion	Resp	Lower	Upper
77	100		
97	23.0	11.1	33.3

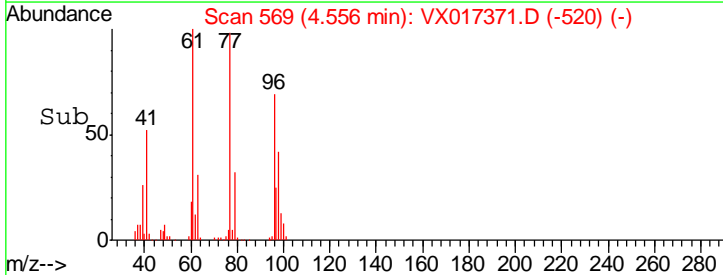
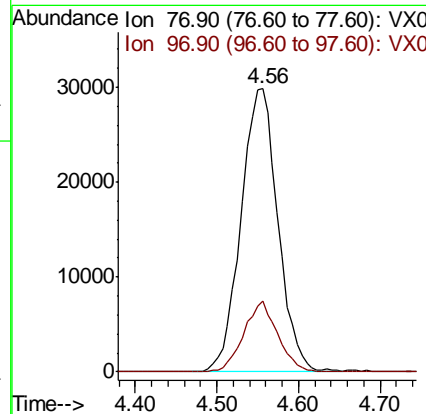
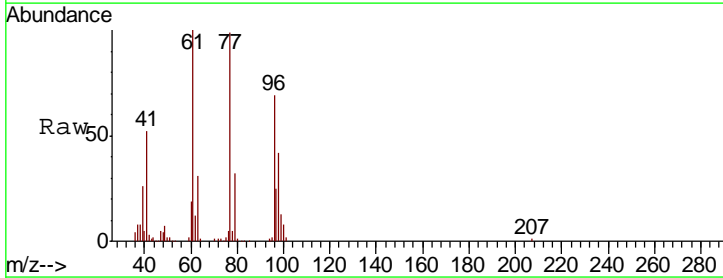

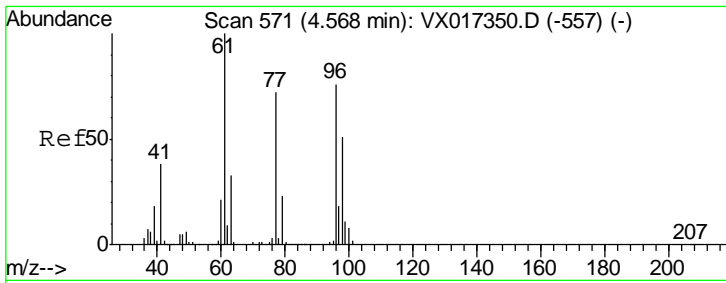

#27
 cis-1,2-Dichloroethene
 Concen: 19.546 ug/l
 RT: 4.57 min Scan# 571
 Delta R.T. -0.00 min
 Lab File: VX017371.D
 Acq: 14 Jul 2020 12:11

Instrument :
 MSVOA_X
 ClientSampled :
 VX0714WBS01

Tgt Ion	Resp	Lower	Upper
96	67052		
Ion Ratio			
96	100		
61	138.9	0.0	281.2
98	63.7	0.0	131.4

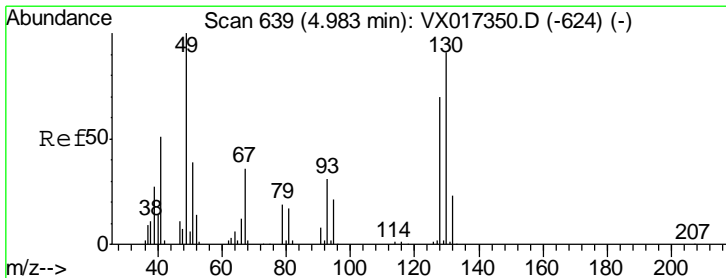
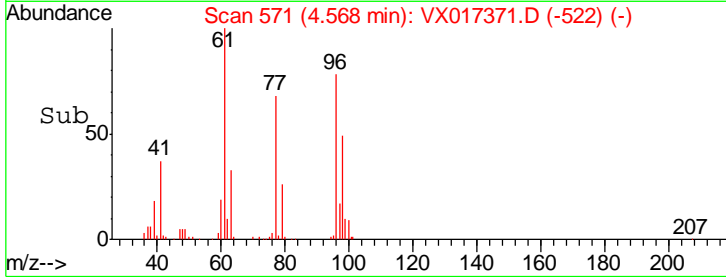
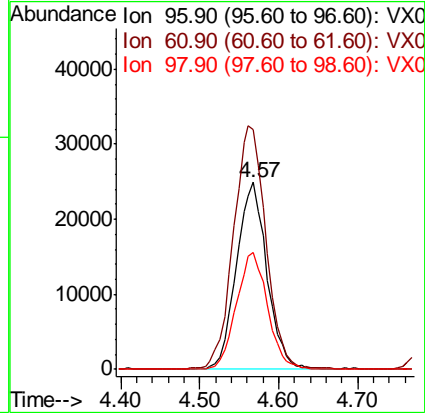
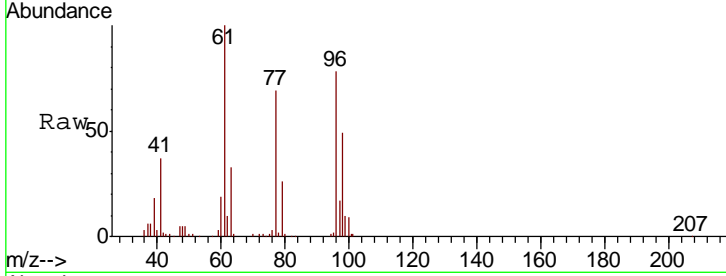

#28
 Bromochloromethane
 Concen: 19.628 ug/l
 RT: 4.98 min Scan# 639
 Delta R.T. -0.00 min
 Lab File: VX017371.D
 Acq: 14 Jul 2020 12:11

Tgt Ion	Resp	Lower	Upper
49	48088		
Ion Ratio			
49	100		
129	2.4	0.0	4.8
130	87.7	71.1	106.7

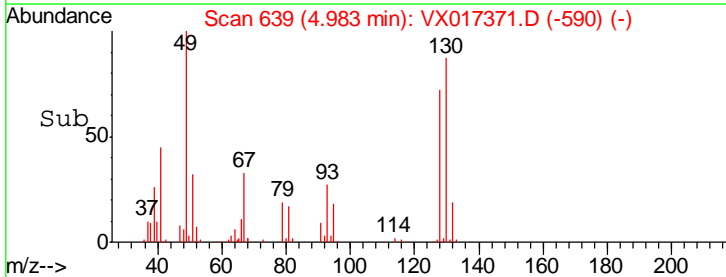
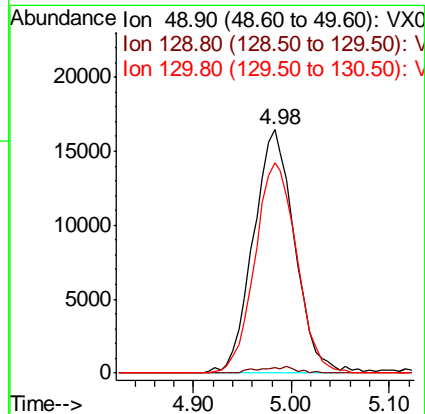
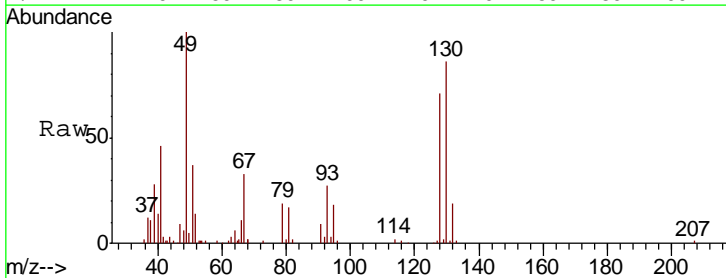

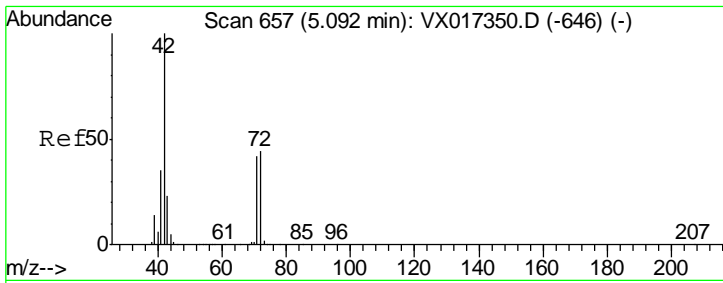

#29
 Tetrahydrofuran
 Concen: 97.620 ug/l
 RT: 5.09 min Scan# 657
 Delta R.T. -0.00 min
 Lab File: VX017371.D
 Acq: 14 Jul 2020 12:11

Instrument :
 MSVOA_X
 ClientSampled :
 VX0714WBS01

Tgt Ion	Resp	Lower	Upper
42	135018		
72	46.5	37.2	55.8
71	41.9	34.4	51.6

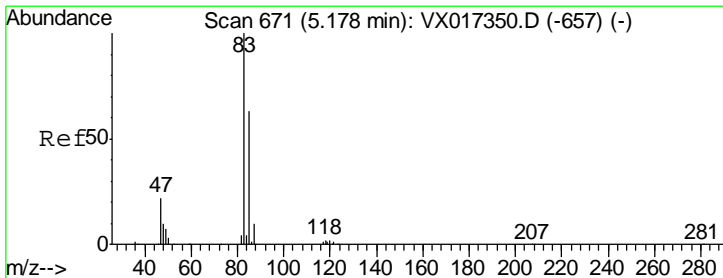
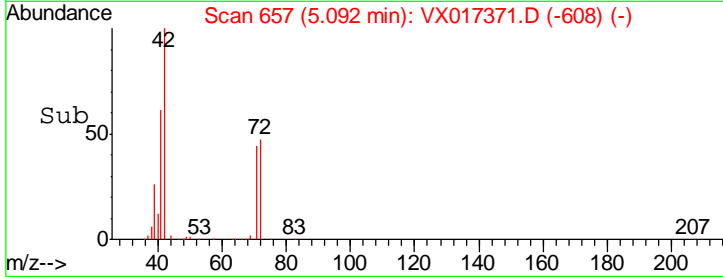
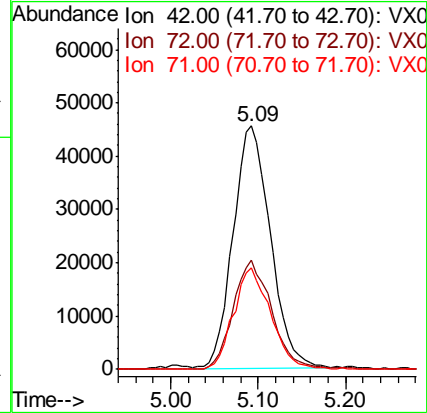
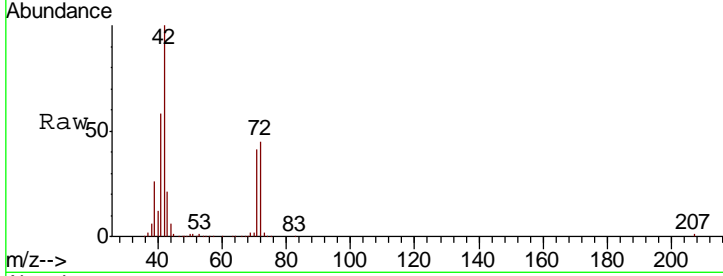

#30
 Chloroform
 Concen: 19.297 ug/l
 RT: 5.18 min Scan# 671
 Delta R.T. -0.00 min
 Lab File: VX017371.D
 Acq: 14 Jul 2020 12:11

Tgt Ion	Resp	Lower	Upper
83	110112		
85	66.6	50.2	75.4

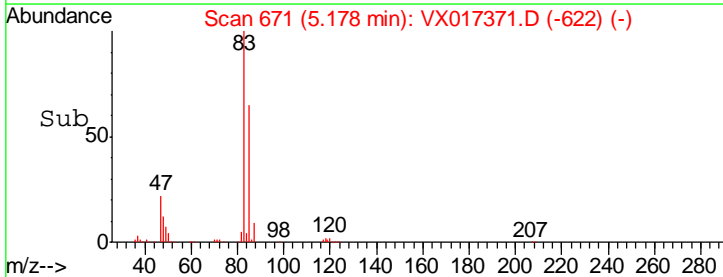
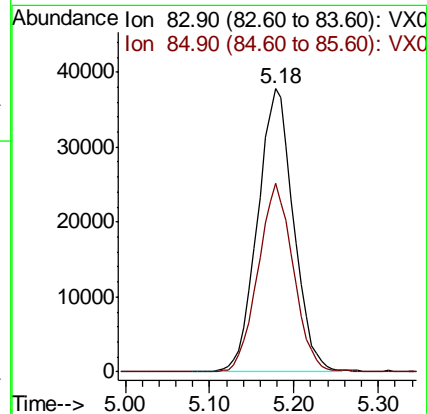
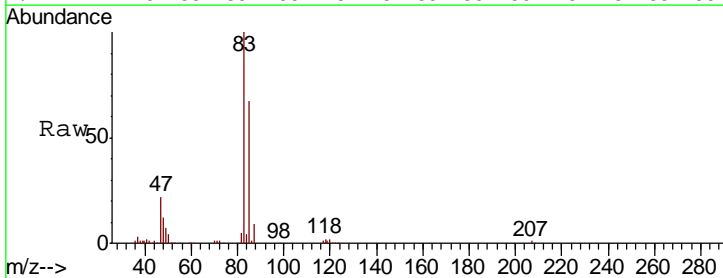

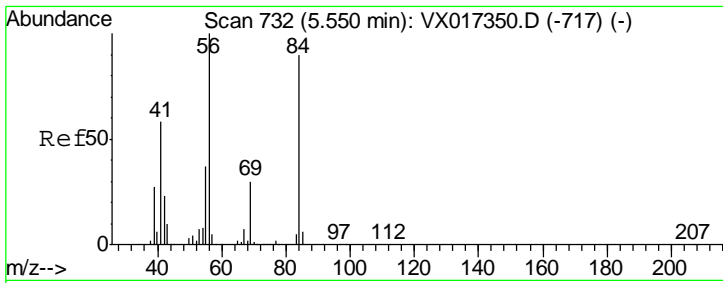

#31
 Cyclohexane
 Concen: 20.139 ug/l
 RT: 5.55 min Scan# 732
 Delta R.T. -0.00 min
 Lab File: VX017371.D
 Acq: 14 Jul 2020 12:11

Instrument :
 MSVOA_X
 ClientSampled :
 VX0714WBS01

Tgt Ion	Resp	Lower	Upper
56	100		
69	32.0	23.7	35.5
84	86.4	71.8	107.6

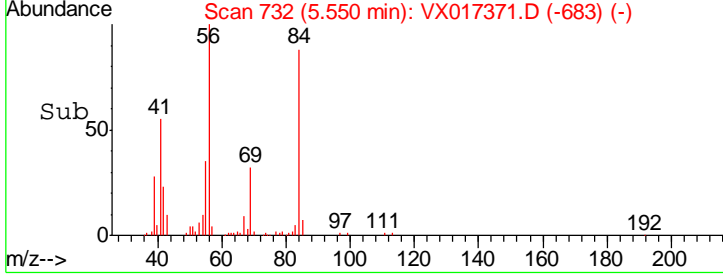
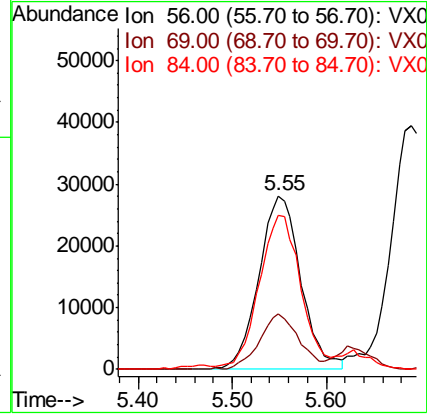
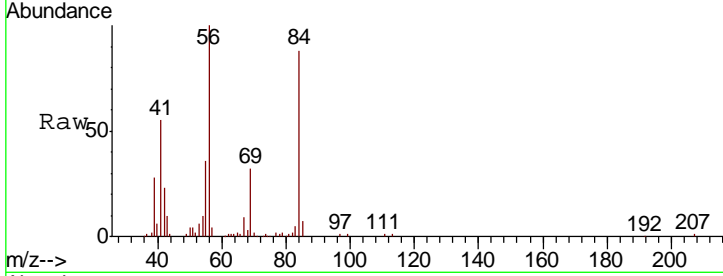

#32
 1,1,1-Trichloroethane
 Concen: 19.631 ug/l
 RT: 5.46 min Scan# 718
 Delta R.T. -0.00 min
 Lab File: VX017371.D
 Acq: 14 Jul 2020 12:11

Tgt Ion	Resp	Lower	Upper
97	100		
99	63.4	51.2	76.8
61	40.7	32.7	49.1

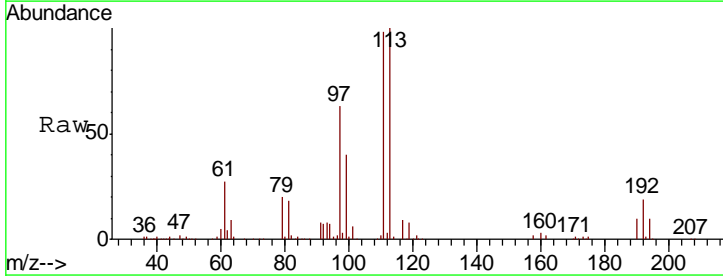
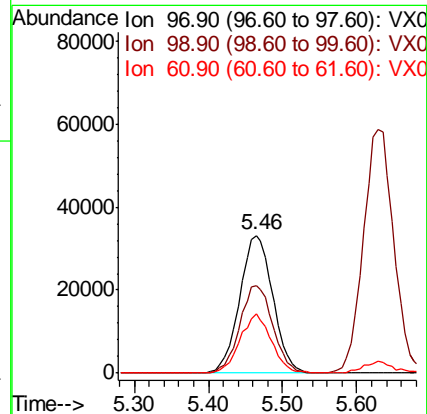
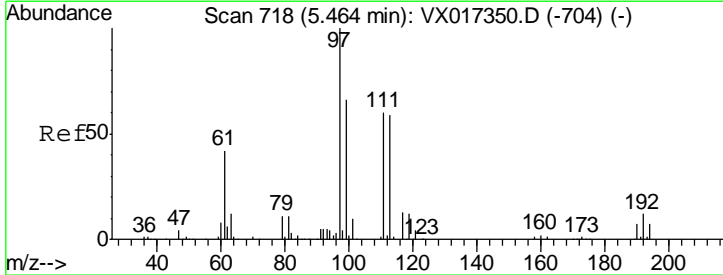

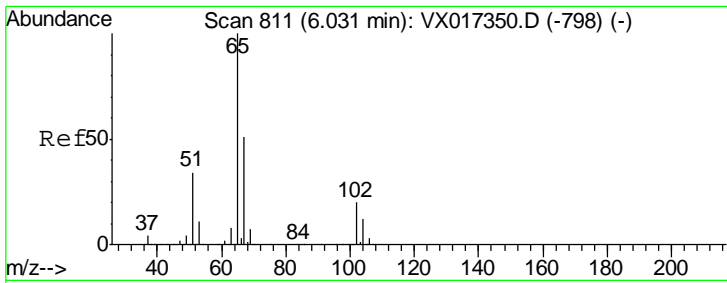

#33
 1,2-Dichloroethane-d4
 Concen: 48.200 ug/l
 RT: 6.03 min Scan# 811
 Delta R.T. -0.00 min
 Lab File: VX017371.D
 Acq: 14 Jul 2020 12:11

Instrument :
 MSVOA_X
 ClientSampleId :
 VX0714WBS01

Tgt Ion	Resp	Lower	Upper
65	181750		
67	51.7	0.0	101.6

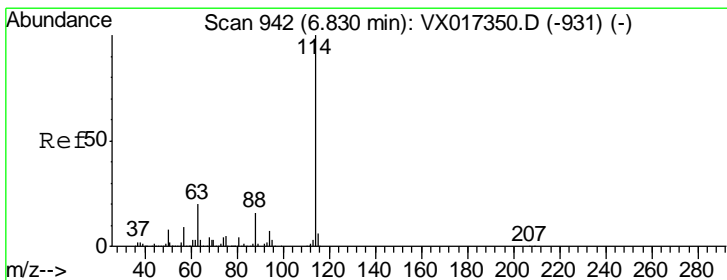
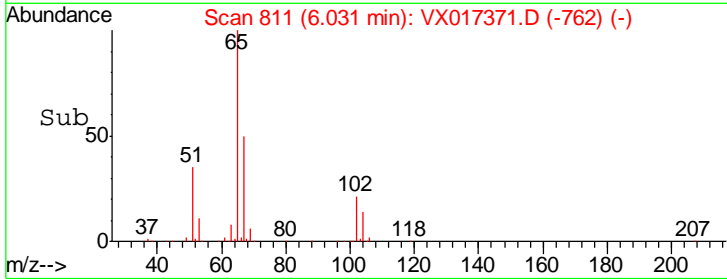
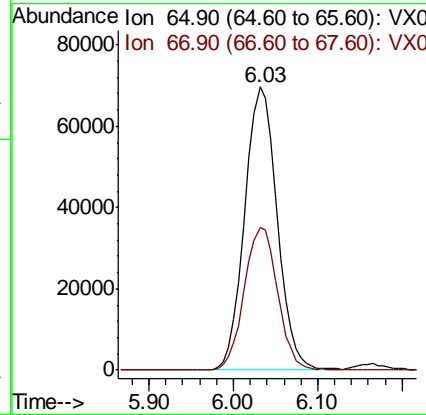
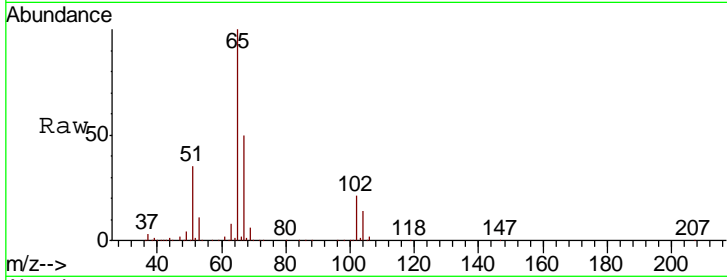

#34
 1,4-Difluorobenzene
 Concen: 50.000 ug/l
 RT: 6.84 min Scan# 943
 Delta R.T. 0.01 min
 Lab File: VX017371.D
 Acq: 14 Jul 2020 12:11

Tgt Ion	Resp	Lower	Upper
114	447264		
63	19.9	0.0	40.0
88	14.4	0.0	32.8

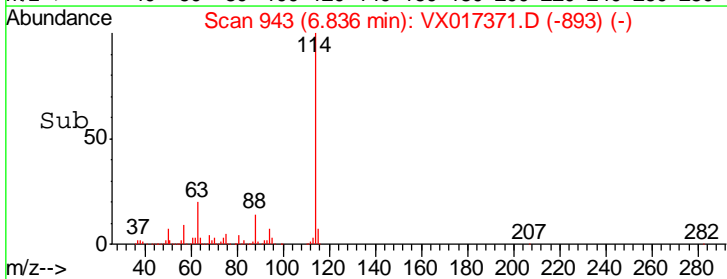
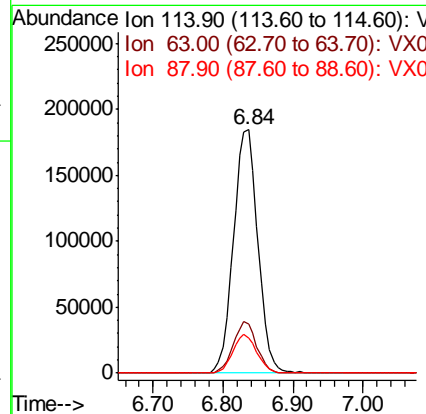
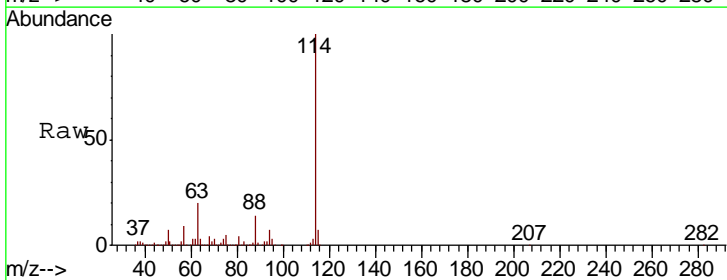

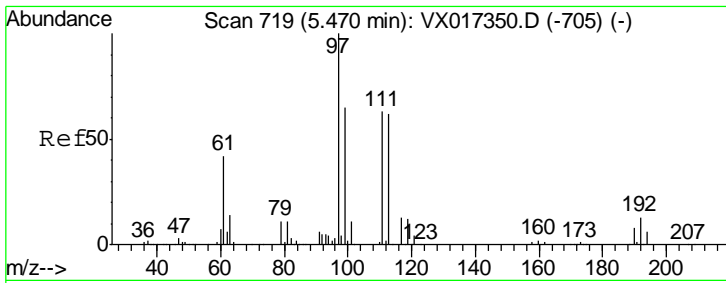

#35
 Dibromofluoromethane
 Concen: 49.069 ug/l
 RT: 5.46 min Scan# 718
 Delta R.T. -0.01 min
 Lab File: VX017371.D
 Acq: 14 Jul 2020 12:11

Instrument :
 MSVOA_X
 ClientSampled :
 VX0714WBS01

Tgt Ion	Resp	Lower	Upper
113	147837		
113	100		
111	101.2	82.4	123.6
192	21.1	17.2	25.8

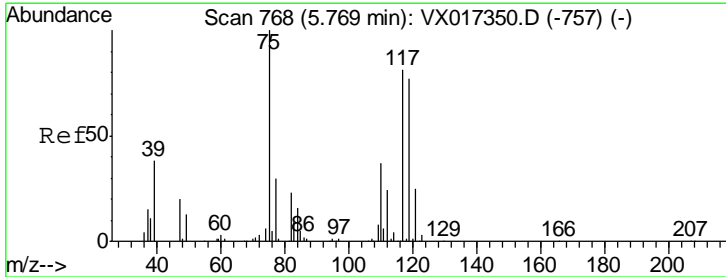
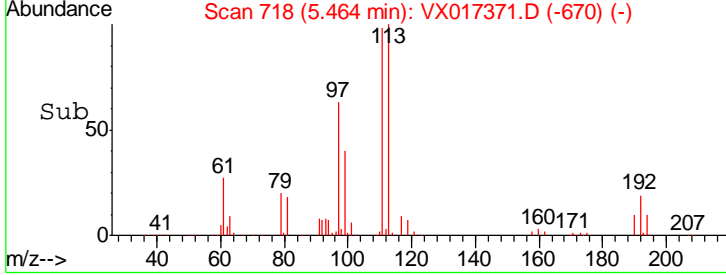
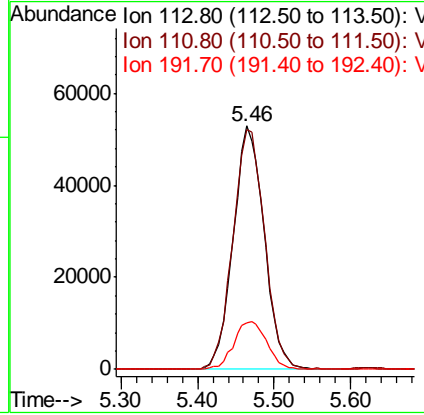
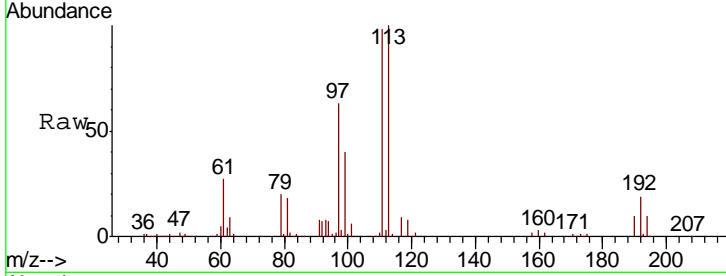

#36
 1,1-Dichloropropene
 Concen: 19.595 ug/l
 RT: 5.77 min Scan# 768
 Delta R.T. -0.00 min
 Lab File: VX017371.D
 Acq: 14 Jul 2020 12:11

Tgt Ion	Resp	Lower	Upper
75	80614		
75	100		
110	37.2	18.6	55.8
77	31.2	24.9	37.3

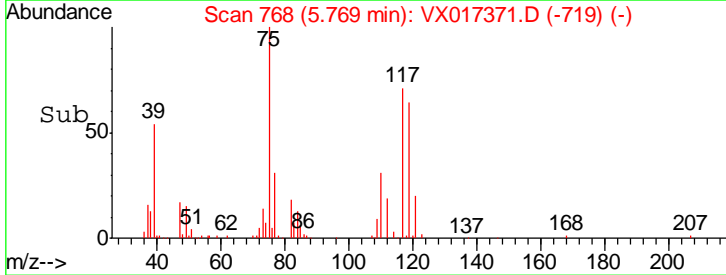
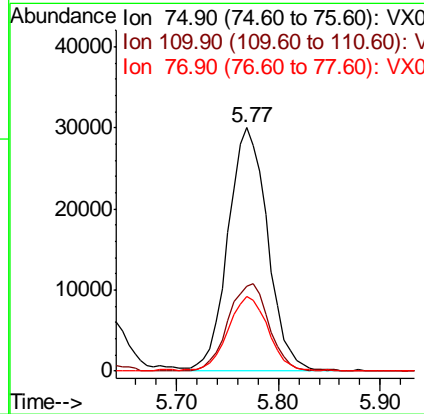
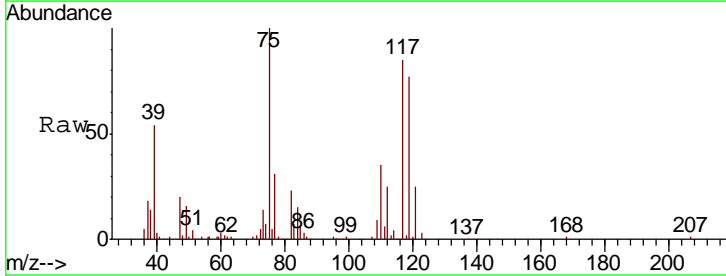

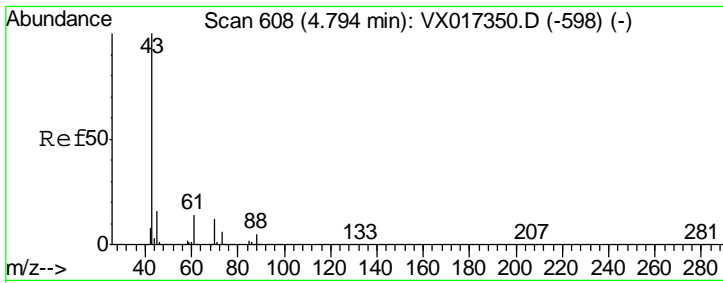

#37
 Ethyl Acetate
 Concen: 19.205 ug/l
 RT: 4.79 min Scan# 608
 Delta R.T. -0.00 min
 Lab File: VX017371.D
 Acq: 14 Jul 2020 12:11

Instrument :
 MSVOA_X
 ClientSampled :
 VX0714WBS01

Tgt Ion	Resp	Lower	Upper
43	81709		
61	14.4	10.7	16.1
70	11.5	9.0	13.6

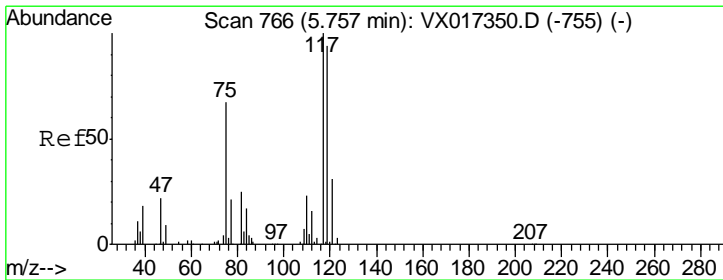
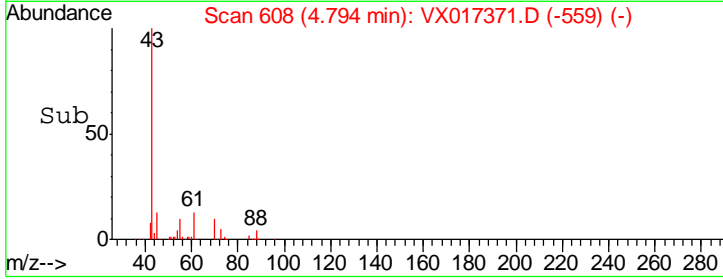
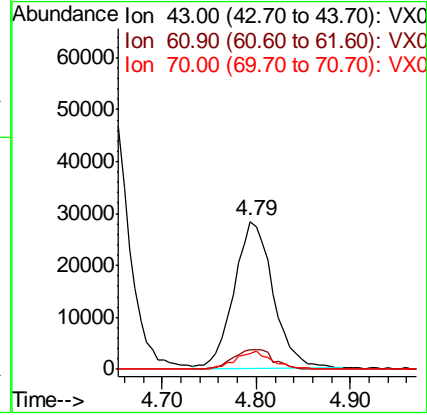
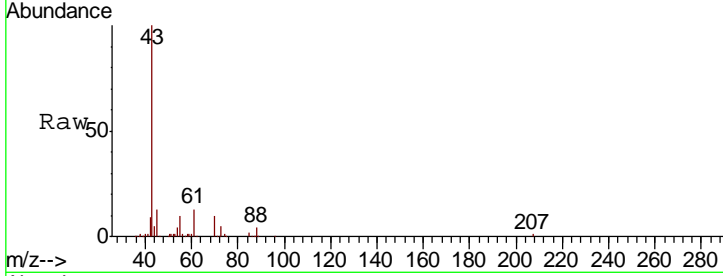

#38
 Carbon Tetrachloride
 Concen: 19.755 ug/l
 RT: 5.76 min Scan# 766
 Delta R.T. -0.00 min
 Lab File: VX017371.D
 Acq: 14 Jul 2020 12:11

Tgt Ion	Resp	Lower	Upper
117	95156		
119	99.5	74.7	112.1
121	31.7	24.5	36.7

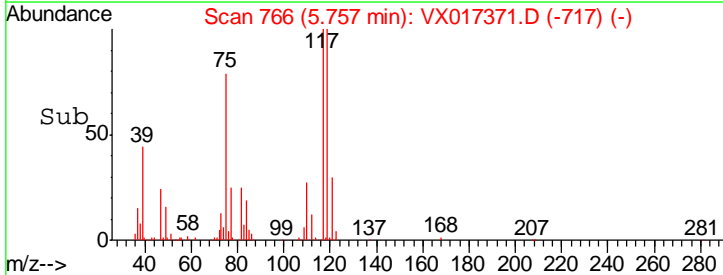
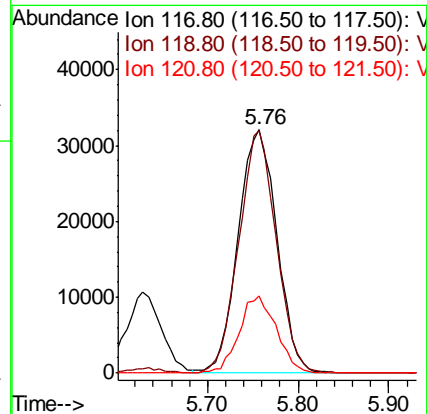
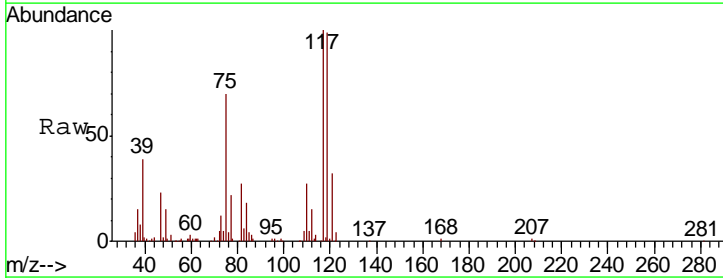

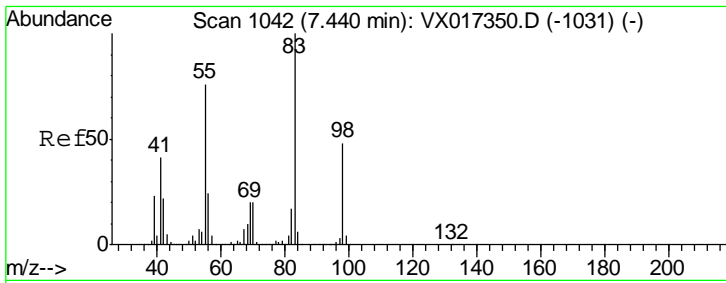

#39
 Methylcyclohexane
 Concen: 19.312 ug/l
 RT: 7.44 min Scan# 1042
 Delta R.T. -0.00 min
 Lab File: VX017371.D
 Acq: 14 Jul 2020 12:11

Instrument :
 MSVOA_X
 ClientSampled :
 VX0714WBS01

Tgt Ion	Resp	Lower	Upper
83	100		
55	78.2	61.2	91.8
98	49.2	38.1	57.1

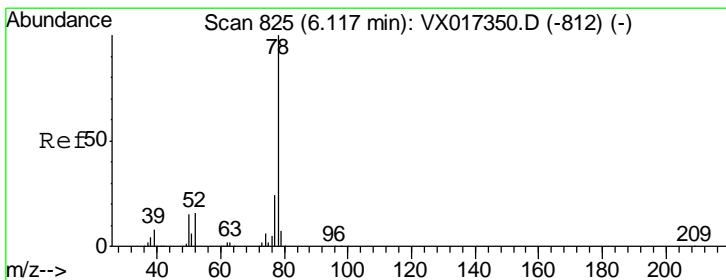
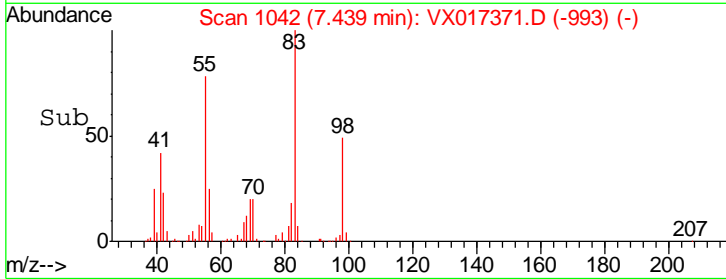
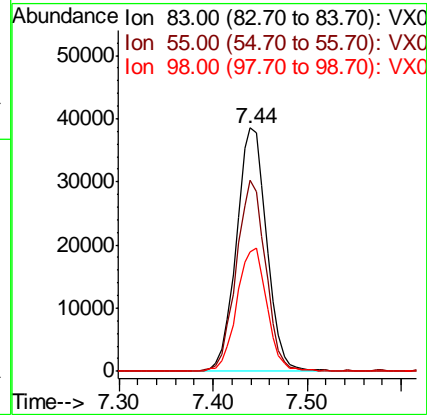
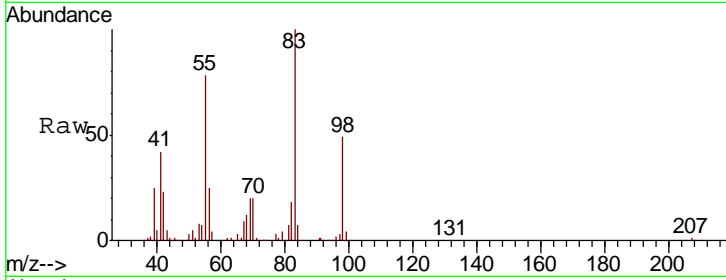

#40
 Benzene
 Concen: 19.868 ug/l
 RT: 6.12 min Scan# 825
 Delta R.T. -0.00 min
 Lab File: VX017371.D
 Acq: 14 Jul 2020 12:11

Tgt Ion	Resp	Lower	Upper
78	100		
77	22.8	18.9	28.3

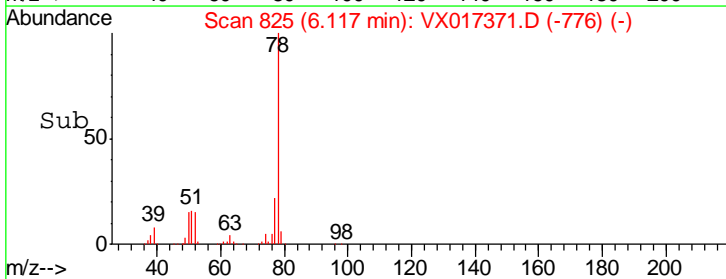
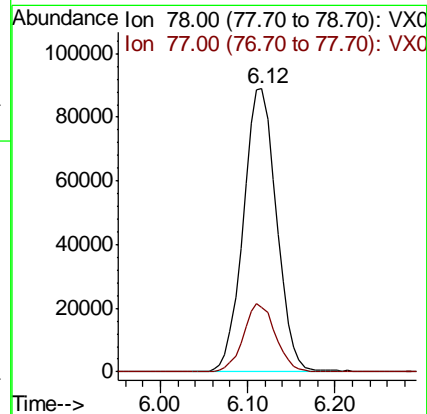
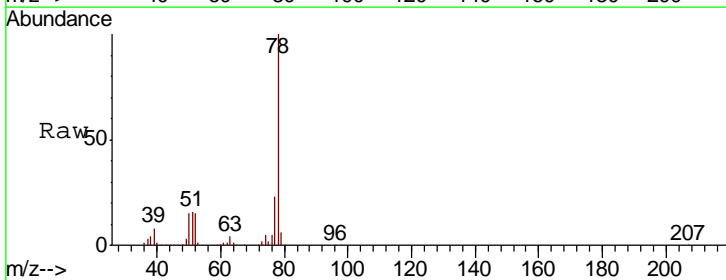

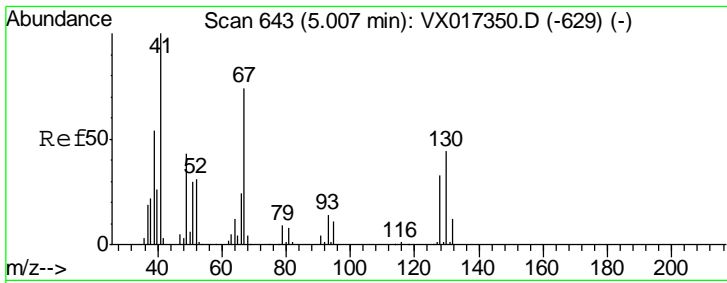

#41
 Methacrylonitrile
 Concen: 19.291 ug/l
 RT: 5.01 min Scan# 643
 Delta R.T. -0.00 min
 Lab File: VX017371.D
 Acq: 14 Jul 2020 12:11

Instrument : MSVOA_X
 ClientSampled : VX0714WBS01

Tgt Ion	Resp	Lower	Upper
41	100		
39	57.0	43.8	65.8
67	75.0	58.7	88.1
52	32.0	24.9	37.3

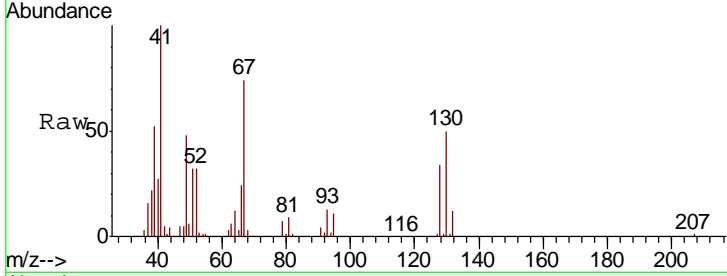

Abundance Ion 41.00 (40.70 to 41.70): VX0
 Ion 39.00 (38.70 to 39.70): VX0
 Ion 67.00 (66.70 to 67.70): VX0
 Ion 52.00 (51.70 to 52.70): VX0

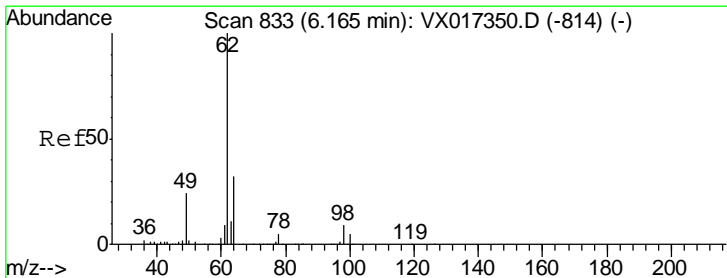
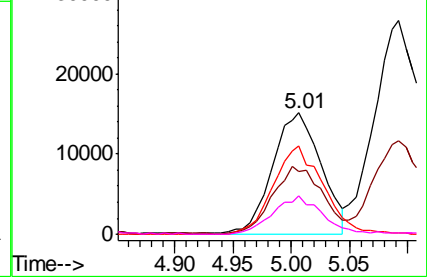
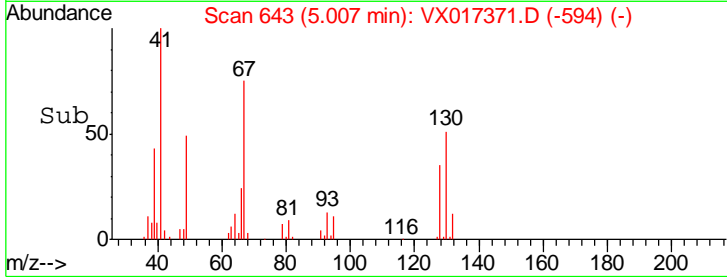

#42
 1,2-Dichloroethane
 Concen: 19.547 ug/l
 RT: 6.16 min Scan# 832
 Delta R.T. -0.01 min
 Lab File: VX017371.D
 Acq: 14 Jul 2020 12:11

Tgt Ion	Resp	Lower	Upper
62	100		
98	9.7	0.0	19.4

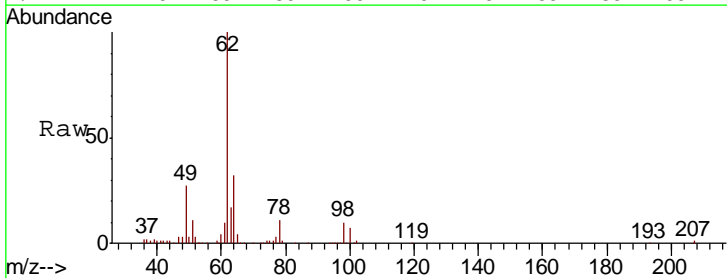

Abundance Ion 61.90 (61.60 to 62.60): VX0
 Ion 97.90 (97.60 to 98.60): VX0

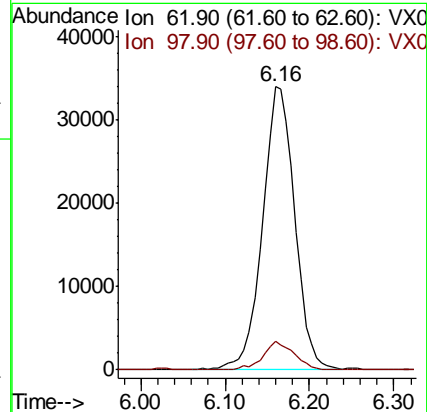
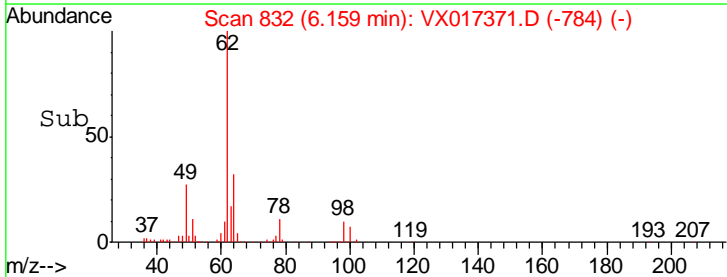

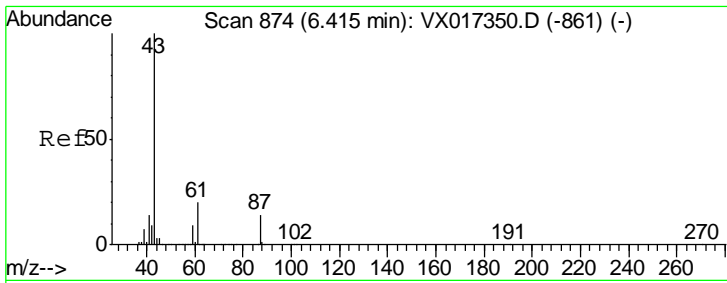

#43
 Isopropyl Acetate
 Concen: 19.054 ug/l
 RT: 6.41 min Scan# 873
 Delta R.T. -0.01 min
 Lab File: VX017371.D
 Acq: 14 Jul 2020 12:11

Instrument :
 MSVOA_X
 ClientSampled :
 VX0714WBS01

Tgt Ion: 43 Resp: 129540

Ion	Ratio	Lower	Upper
43	100		
61	20.9	16.4	24.6
87	14.7	11.2	16.8

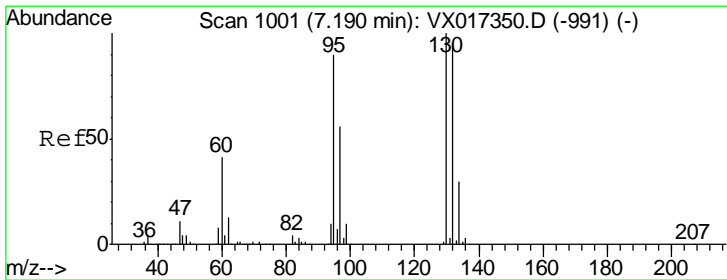
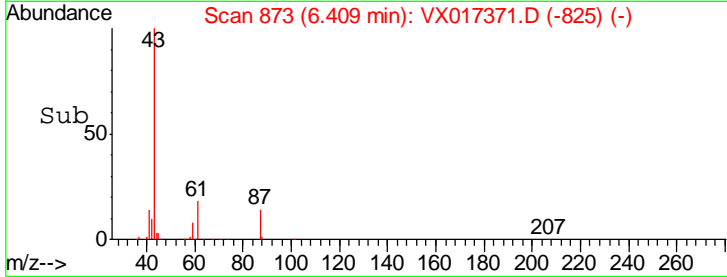
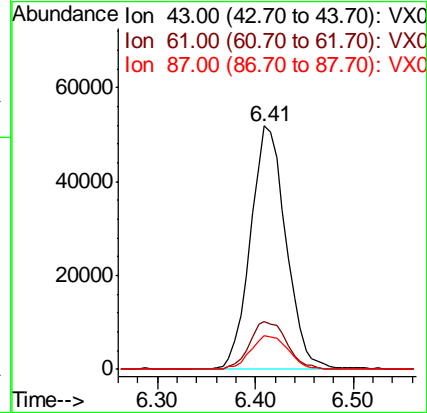
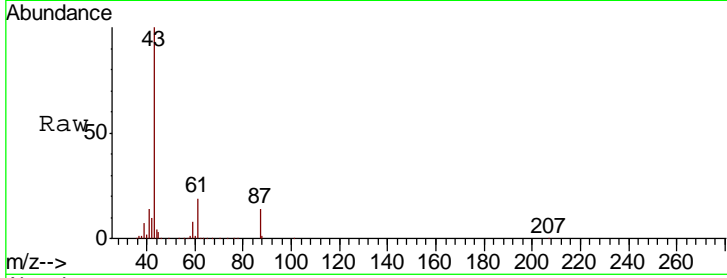

#44
 Trichloroethene
 Concen: 19.380 ug/l
 RT: 7.19 min Scan# 1001
 Delta R.T. -0.00 min
 Lab File: VX017371.D
 Acq: 14 Jul 2020 12:11

Tgt Ion: 130 Resp: 69990

Ion	Ratio	Lower	Upper
130	100		
95	97.4	0.0	180.2

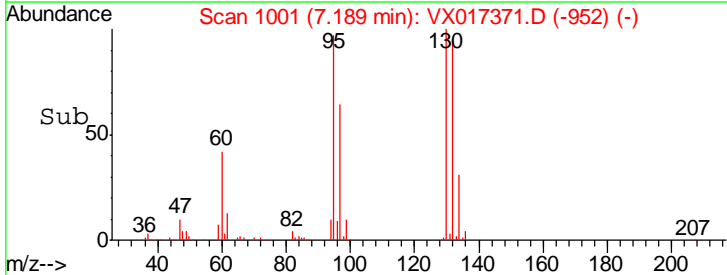
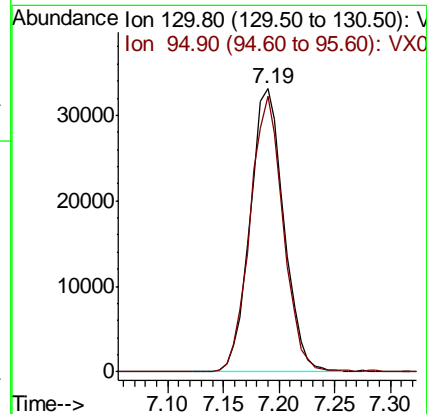
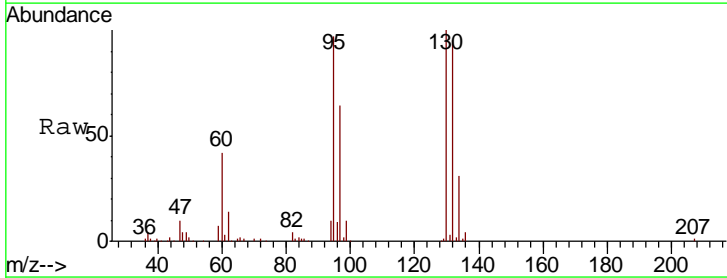

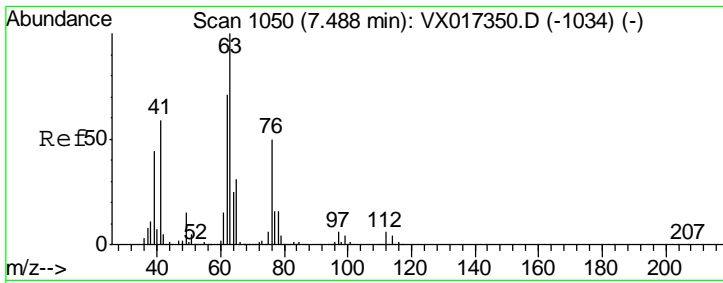

#45
 1,2-Dichloropropane
 Concen: 20.239 ug/l
 RT: 7.49 min Scan# 1050
 Delta R.T. -0.00 min
 Lab File: VX017371.D
 Acq: 14 Jul 2020 12:11

Instrument :
 MSVOA_X
 ClientSampled :
 VX0714WBS01

Tgt Ion	Resp	Lower	Upper
63	100		
65	33.4	24.5	36.7

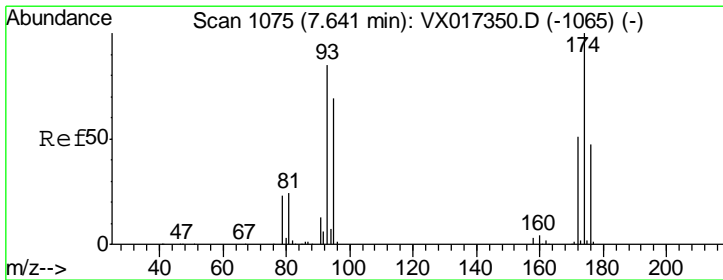
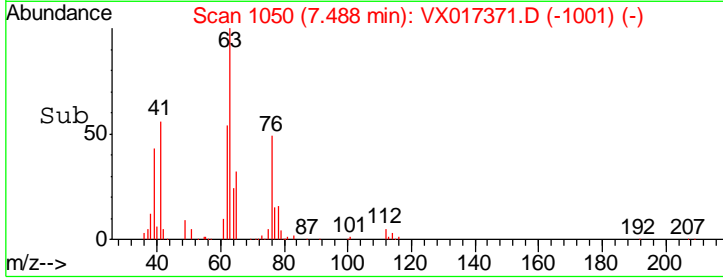
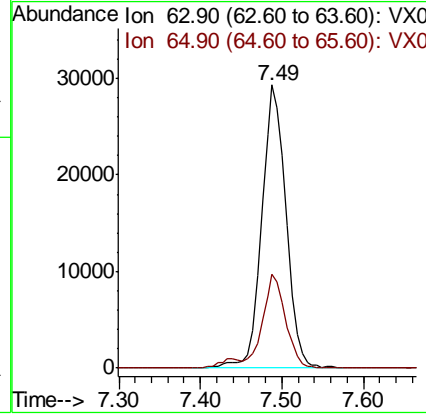
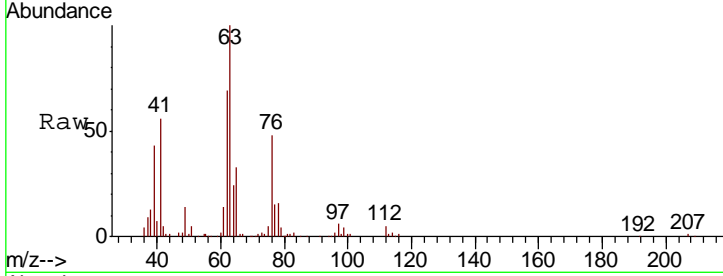

#46
 Dibromomethane
 Concen: 20.045 ug/l
 RT: 7.64 min Scan# 1075
 Delta R.T. -0.00 min
 Lab File: VX017371.D
 Acq: 14 Jul 2020 12:11

Tgt Ion	Resp	Lower	Upper
93	100		
95	80.5	65.4	98.2
174	109.5	91.2	136.8

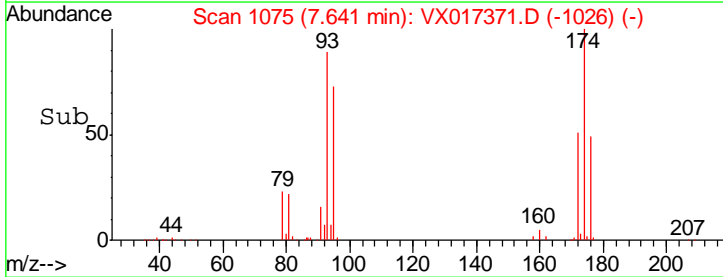
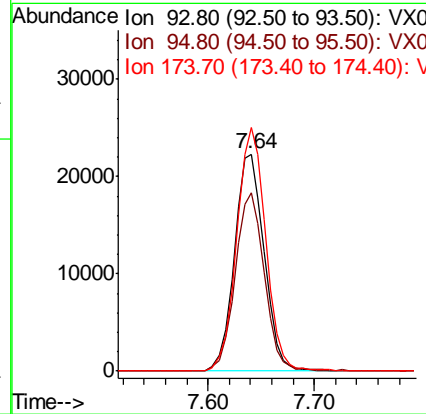
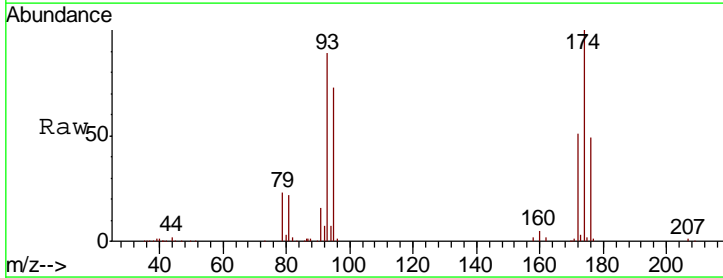

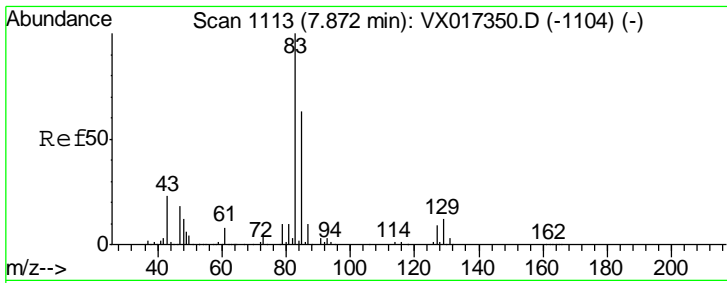

#47

Bromodichloromethane
 Concen: 19.891 ug/l
 RT: 7.88 min Scan# 1114
 Delta R.T. 0.01 min
 Lab File: VX017371.D
 Acq: 14 Jul 2020 12:11

Instrument :
 MSVOA_X
 ClientSampled :
 VX0714WBS01

Tgt Ion	Resp	Lower	Upper
83	100		
85	62.2	50.2	75.4
127	9.2	7.1	10.7

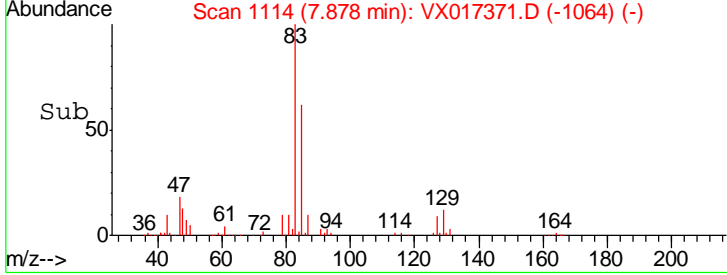
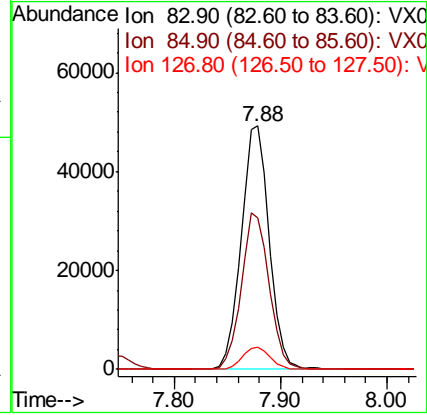
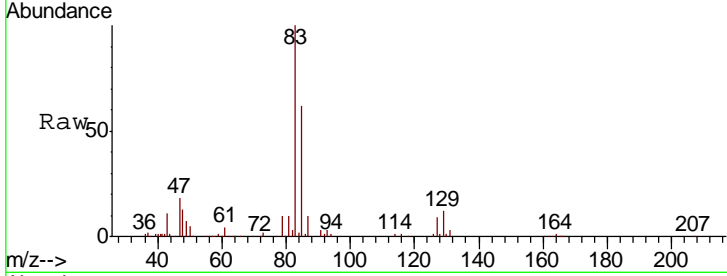

#48

Methyl methacrylate
 Concen: 19.050 ug/l
 RT: 7.74 min Scan# 1092
 Delta R.T. -0.00 min
 Lab File: VX017371.D
 Acq: 14 Jul 2020 12:11

Tgt Ion	Resp	Lower	Upper
41	100		
69	87.0	67.8	101.6
39	58.9	45.1	67.7

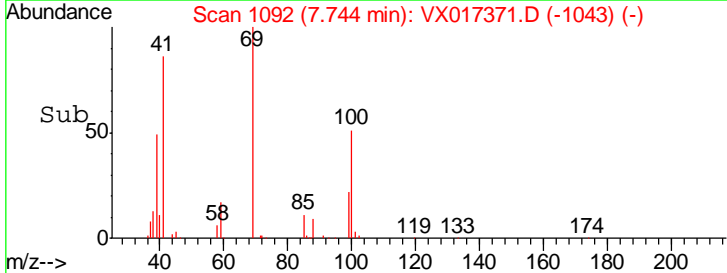
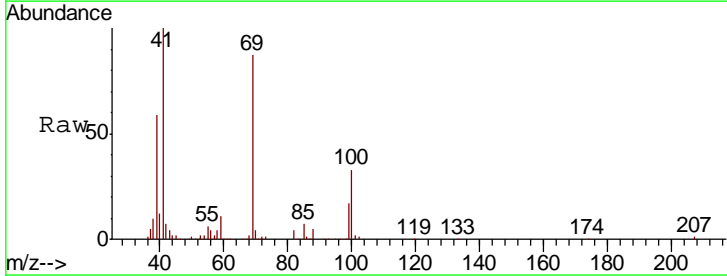
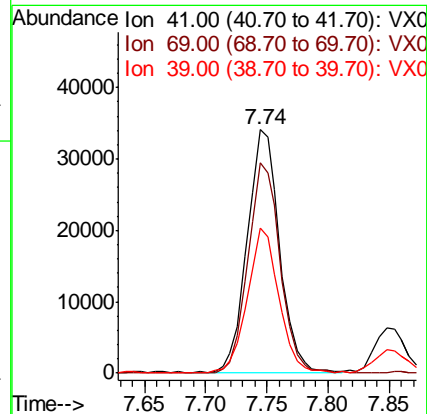
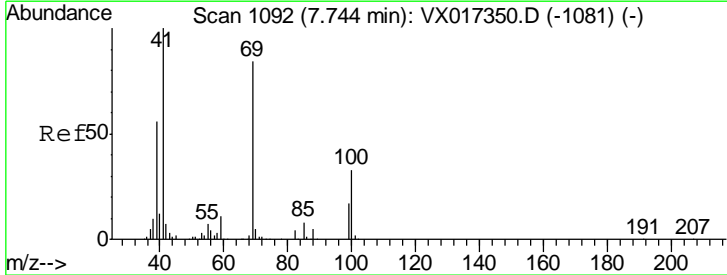

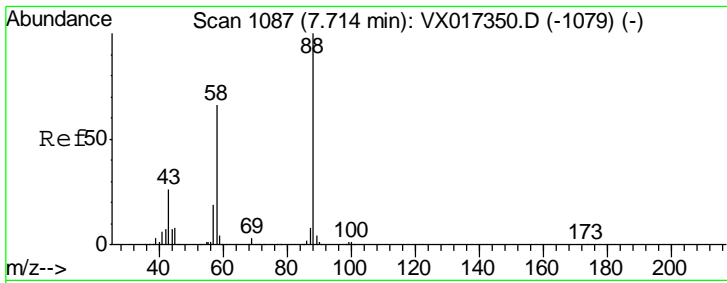

#49
 1,4-Dioxane
 Concen: 400.211 ug/l
 RT: 7.71 min Scan# 1087
 Delta R.T. -0.00 min
 Lab File: VX017371.D
 Acq: 14 Jul 2020 12:11

Instrument :
 MSVOA_X
 ClientSampled :
 VX0714WBS01

Tgt Ion	Resp	Lower	Upper
88	26719		
43	36.3	25.6	38.4
58	69.7	53.9	80.9

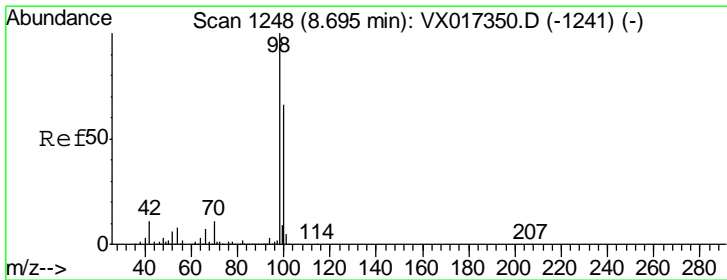
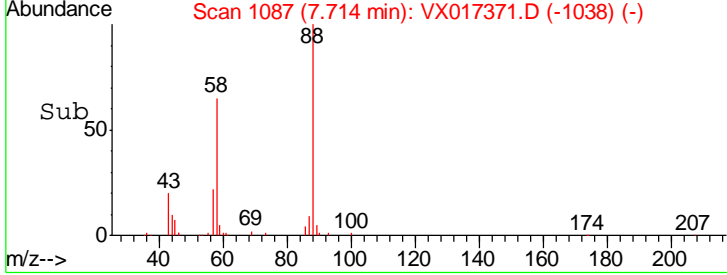
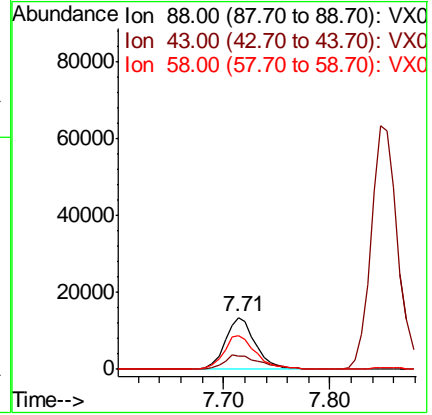
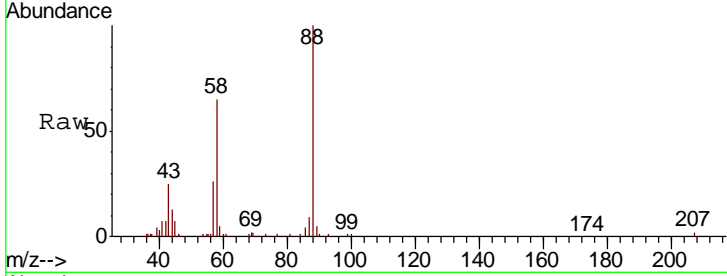

#50
 Toluene-d8
 Concen: 49.292 ug/l
 RT: 8.70 min Scan# 1248
 Delta R.T. -0.00 min
 Lab File: VX017371.D
 Acq: 14 Jul 2020 12:11

Tgt Ion	Resp	Lower	Upper
98	535699		
100	65.7	53.4	80.2

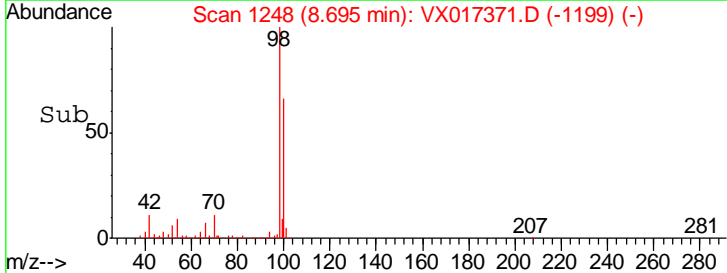
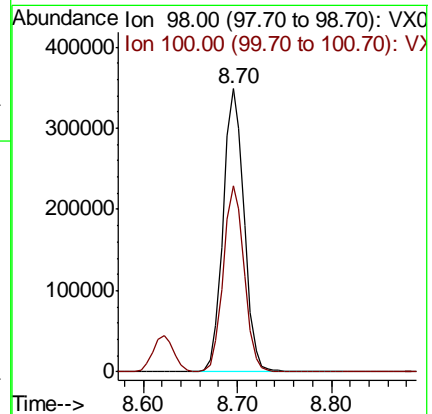
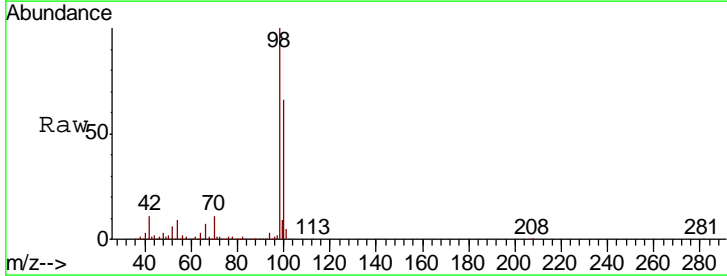

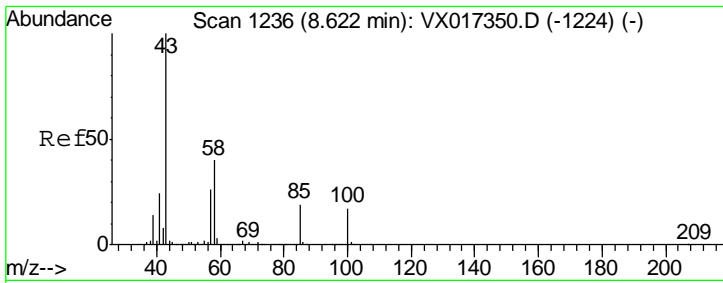

#51
 4-Methyl-2-Pentanone
 Concen: 100.128 ug/l
 RT: 8.62 min Scan# 1236
 Delta R.T. -0.00 min
 Lab File: VX017371.D
 Acq: 14 Jul 2020 12:11

Instrument :
 MSVOA_X
 ClientSampled :
 VX0714WBS01

Tgt Ion	Resp	Lower	Upper
43	100		
58	39.5	32.2	48.2

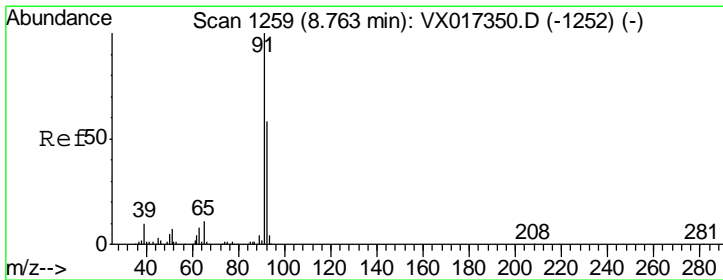
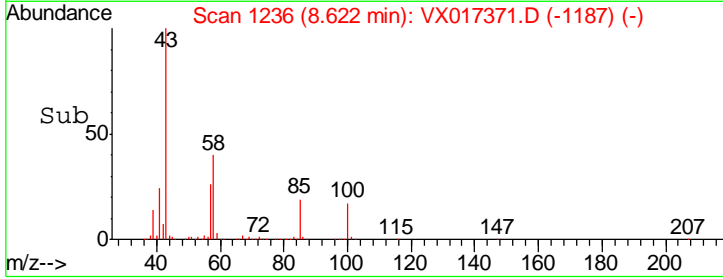
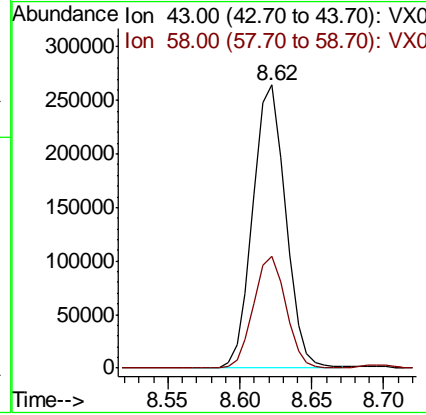
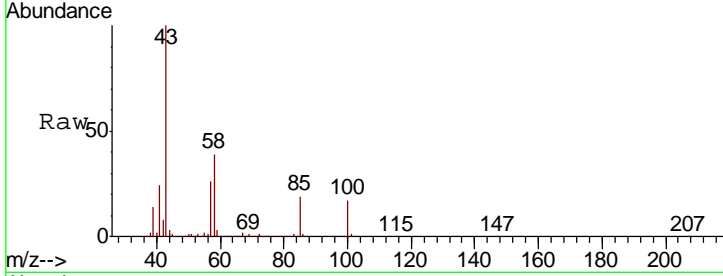

#52
 Toluene
 Concen: 19.701 ug/l
 RT: 8.76 min Scan# 1259
 Delta R.T. -0.00 min
 Lab File: VX017371.D
 Acq: 14 Jul 2020 12:11

Tgt Ion	Resp	Lower	Upper
92	100		
91	171.6	136.7	205.1

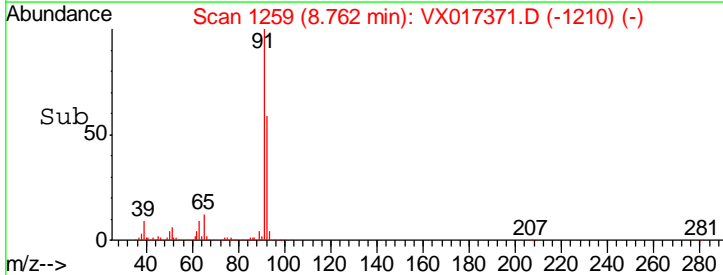
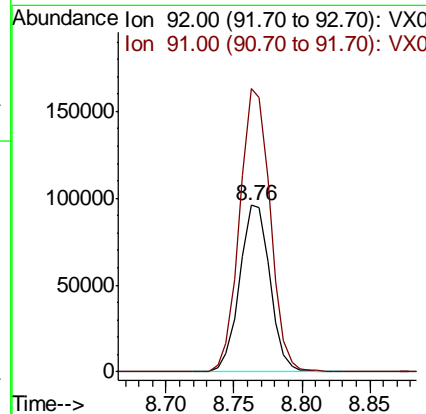
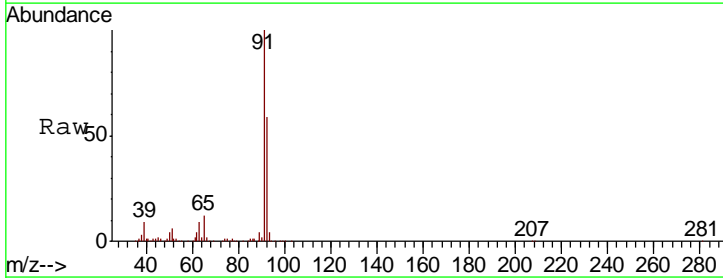

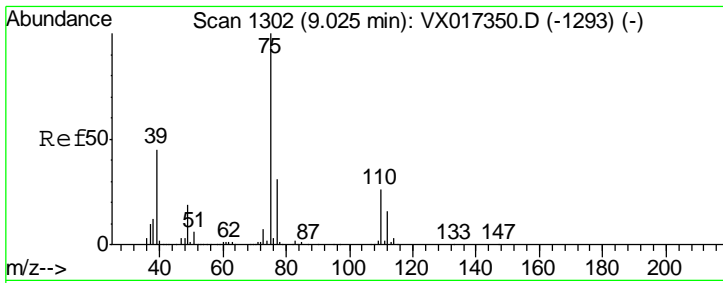

#53
 t-1,3-Dichloropropene
 Concen: 18.948 ug/l
 RT: 9.02 min Scan# 1302
 Delta R.T. -0.00 min
 Lab File: VX017371.D
 Acq: 14 Jul 2020 12:11

Instrument :
 MSVOA_X
 ClientSampled :
 VX0714WBS01

Tgt Ion: 75 Resp: 93113
 Ion Ratio Lower Upper
 75 100
 77 32.5 25.0 37.6

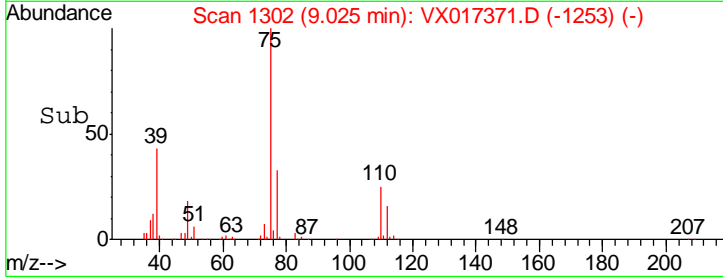
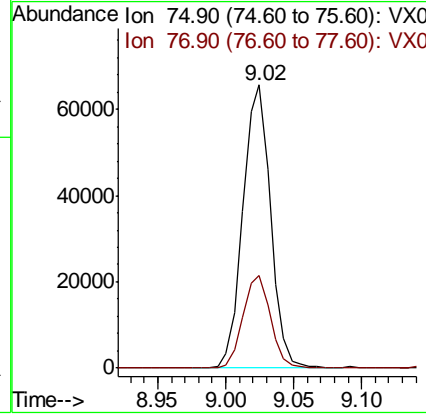
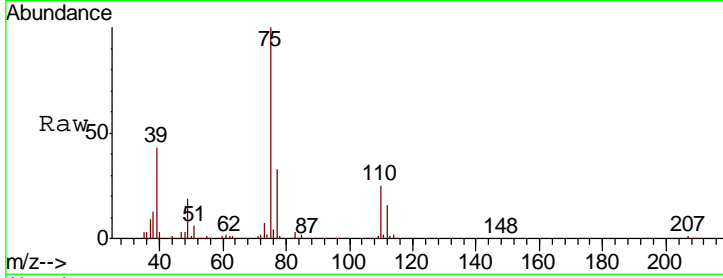

#54
 cis-1,3-Dichloropropene
 Concen: 19.187 ug/l
 RT: 8.41 min Scan# 1202
 Delta R.T. -0.00 min
 Lab File: VX017371.D
 Acq: 14 Jul 2020 12:11

Tgt Ion: 75 Resp: 100568
 Ion Ratio Lower Upper
 75 100
 77 33.8 25.3 37.9
 39 47.6 38.9 58.3

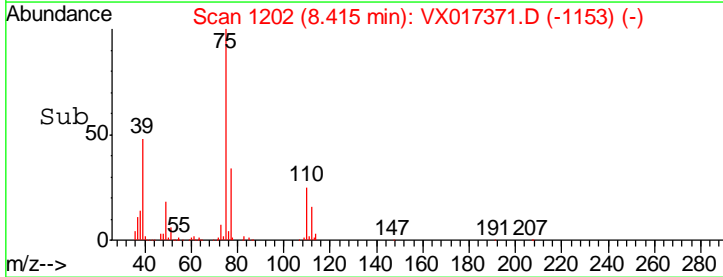
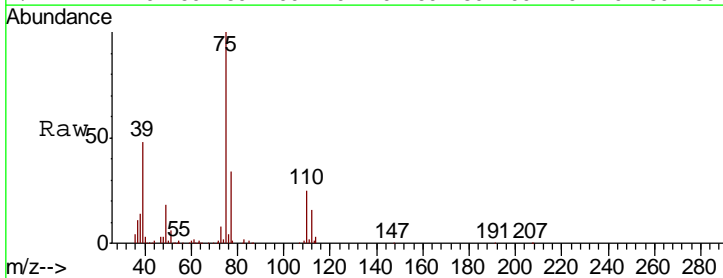
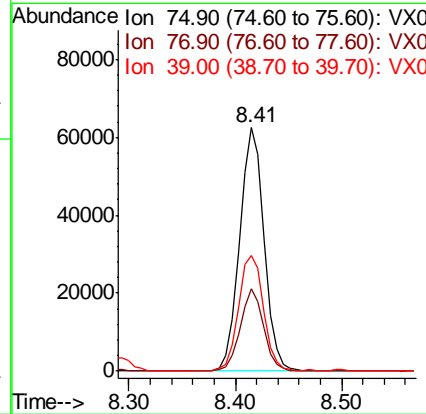
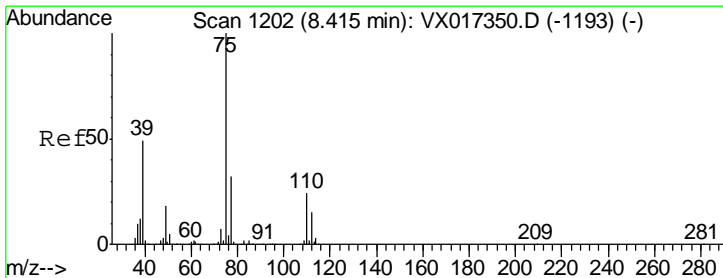

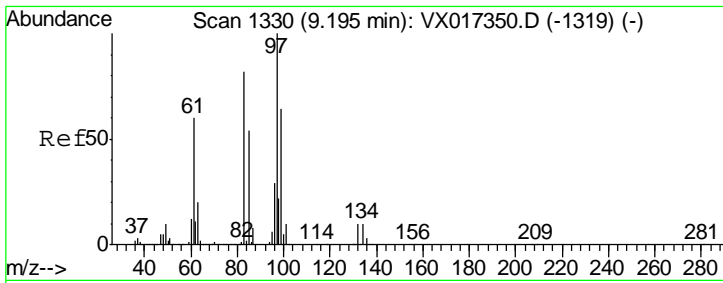

#55
 1,1,2-Trichloroethane
 Concen: 19.680 ug/l
 RT: 9.20 min Scan# 1330
 Delta R.T. -0.00 min
 Lab File: VX017371.D
 Acq: 14 Jul 2020 12:11

Instrument :
 MSVOA_X
 ClientSampled :
 VX0714WBS01

Tgt Ion	Resp	Lower	Upper
97	100		
83	85.5	65.8	98.6
85	56.1	42.8	64.2
99	61.1	51.2	76.8

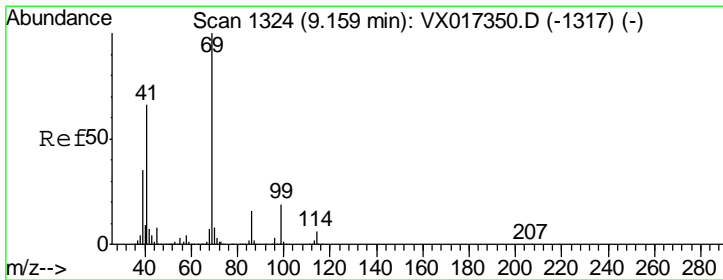
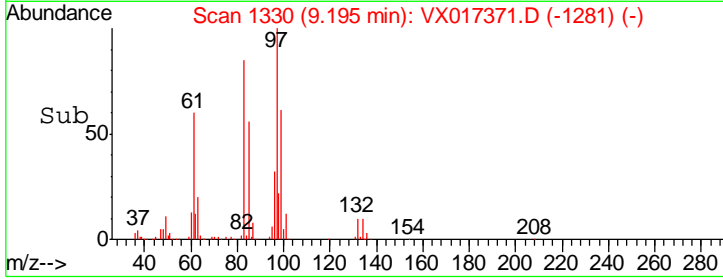
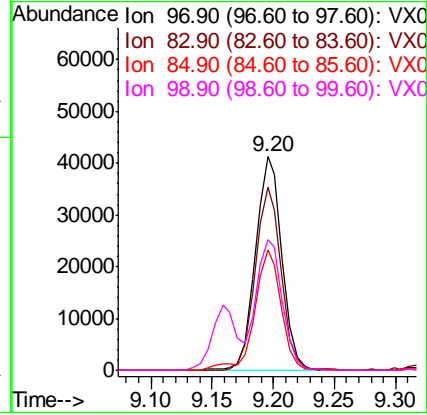
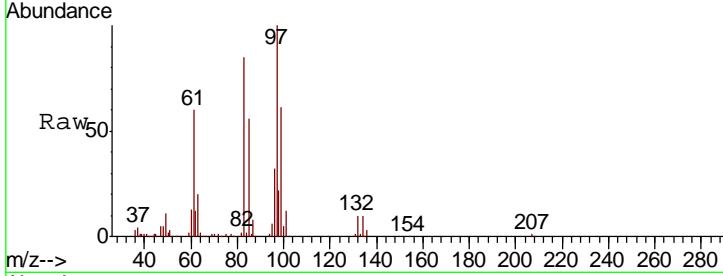

#56
 Ethyl methacrylate
 Concen: 18.784 ug/l
 RT: 9.16 min Scan# 1324
 Delta R.T. -0.00 min
 Lab File: VX017371.D
 Acq: 14 Jul 2020 12:11

Tgt Ion	Resp	Lower	Upper
69	100		
41	65.1	52.6	78.8
39	36.5	28.8	43.2

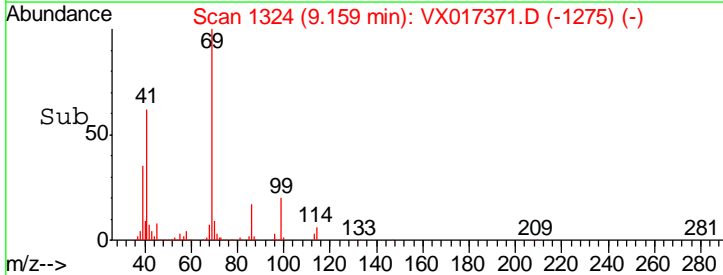
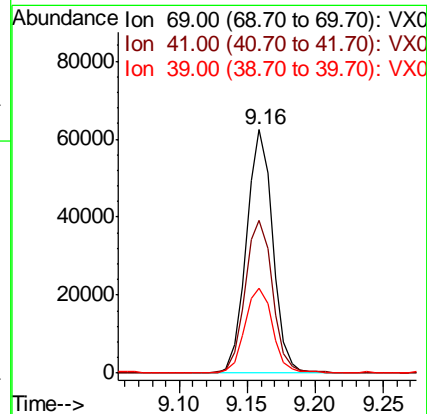
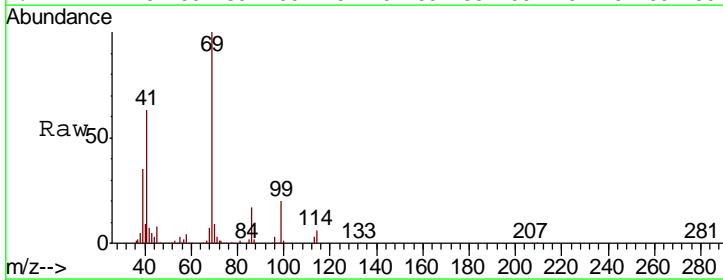

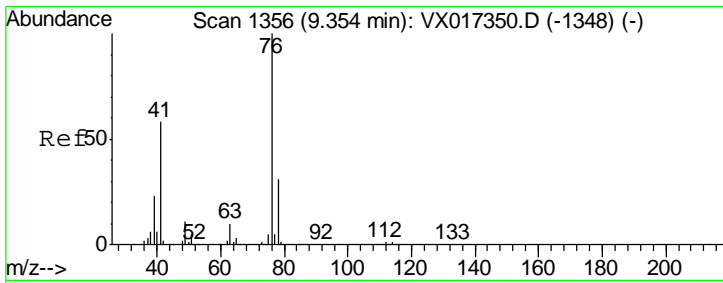

#57
 1,3-Dichloropropane
 Concen: 19.567 ug/l
 RT: 9.35 min Scan# 1356
 Delta R.T. -0.00 min
 Lab File: VX017371.D
 Acq: 14 Jul 2020 12:11

Instrument : MSVOA_X
 ClientSampled : VX0714WBS01

Tgt Ion	Resp	Lower	Upper
76	102978		
78	32.5	25.8	38.6

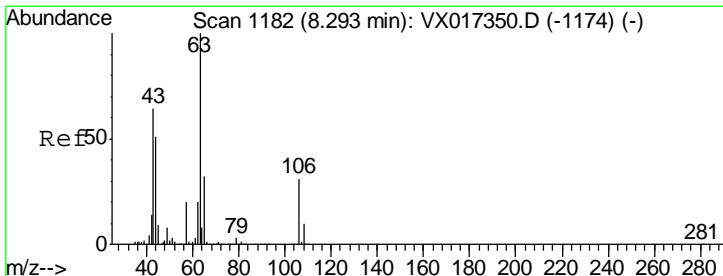
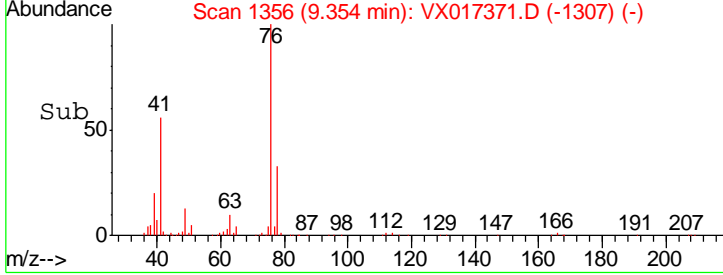
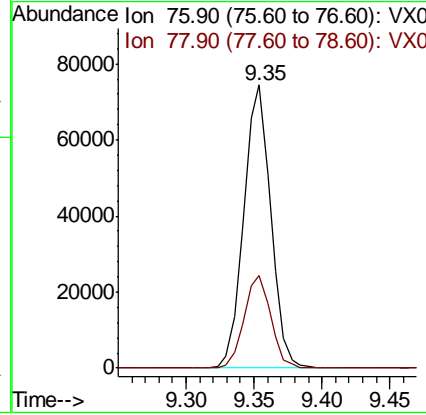
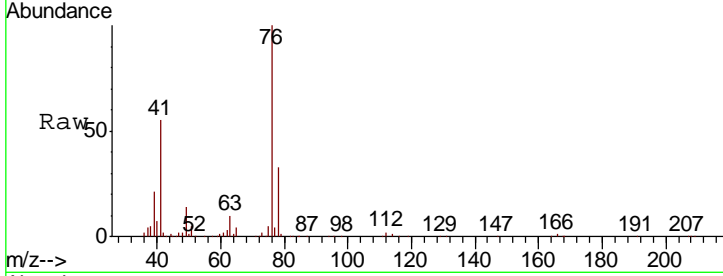

#58
 2-Chloroethyl Vinyl ether
 Concen: 100.135 ug/l
 RT: 8.29 min Scan# 1182
 Delta R.T. -0.00 min
 Lab File: VX017371.D
 Acq: 14 Jul 2020 12:11

Tgt Ion	Resp	Lower	Upper
63	228378		
106	30.7	24.8	37.2

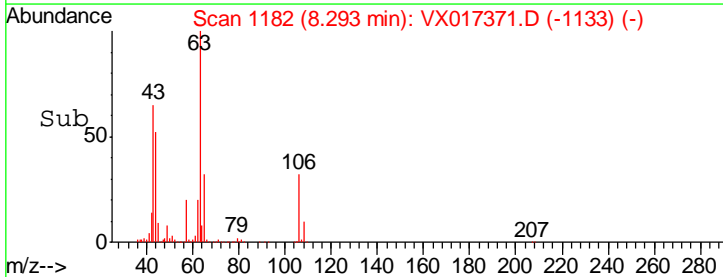
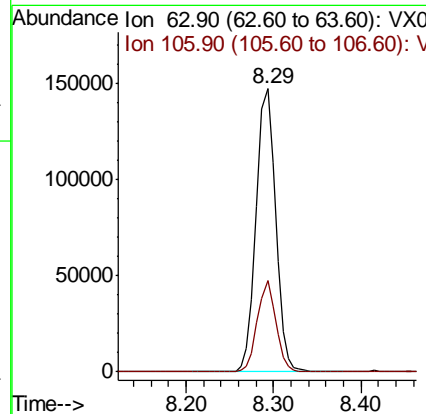
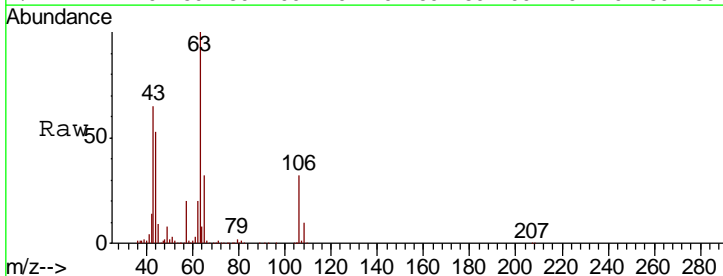

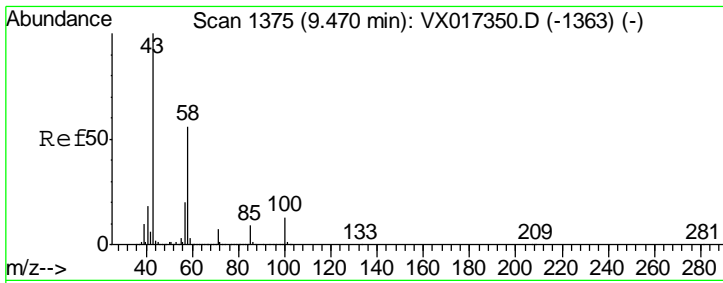

#59
 2-Hexanone
 Concen: 97.510 ug/l
 RT: 9.47 min Scan# 1375
 Delta R.T. -0.00 min
 Lab File: VX017371.D
 Acq: 14 Jul 2020 12:11

Instrument : MSVOA_X
 ClientSampleId : VX0714WBS01

Tgt Ion	Resp	Lower	Upper
43	100		
58	55.5	28.1	84.3

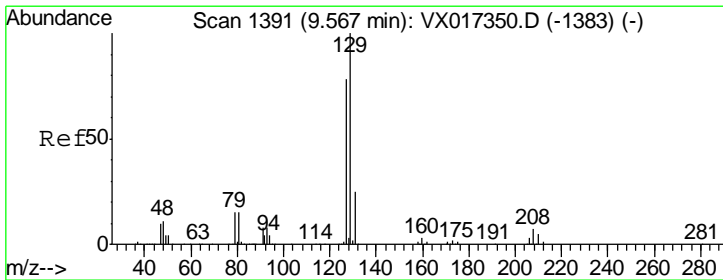
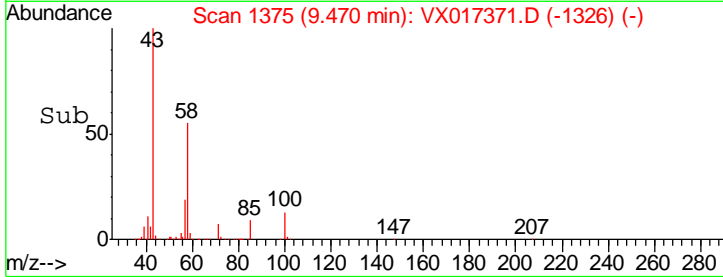
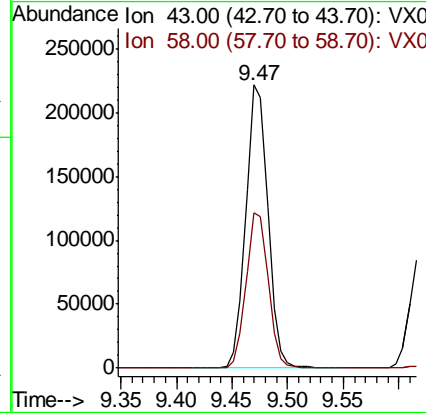
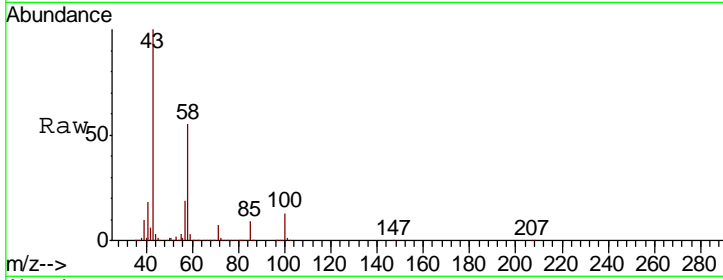

#60
 Dibromochloromethane
 Concen: 19.335 ug/l
 RT: 9.57 min Scan# 1391
 Delta R.T. -0.00 min
 Lab File: VX017371.D
 Acq: 14 Jul 2020 12:11

Tgt Ion	Resp	Lower	Upper
129	100		
127	76.4	38.9	116.6

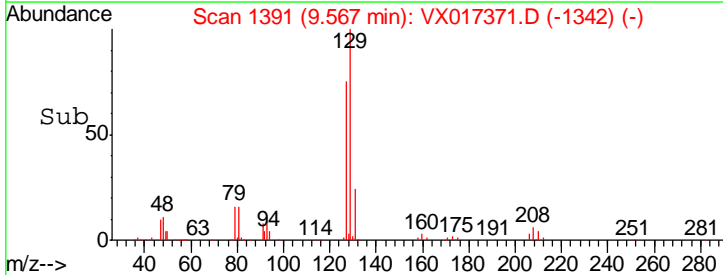
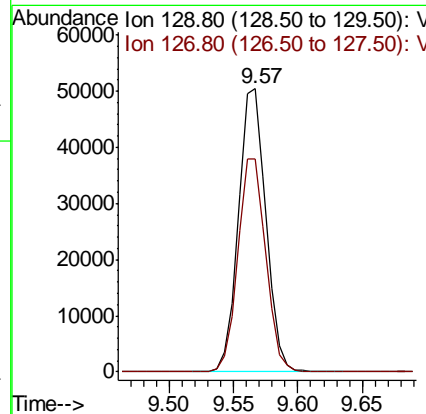
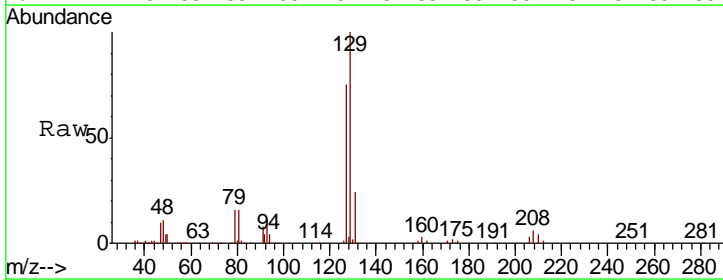

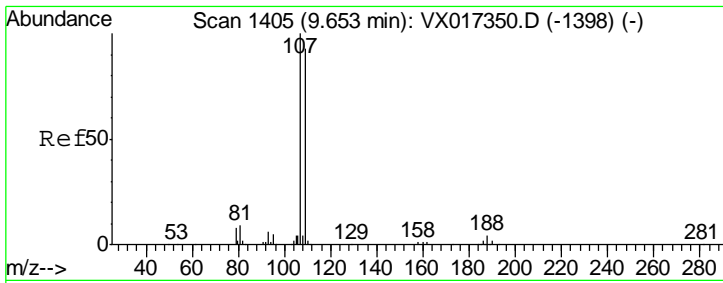

#61
 1,2-Dibromoethane
 Concen: 19.554 ug/l
 RT: 9.65 min Scan# 1405
 Delta R.T. -0.00 min
 Lab File: VX017371.D
 Acq: 14 Jul 2020 12:11

Instrument : MSVOA_X
 ClientSampled : VX0714WBS01

Tgt Ion	Resp	Lower	Upper
107	67301		
109	93.5	75.0	112.4

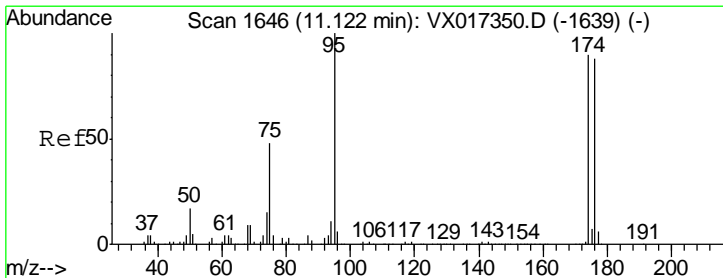
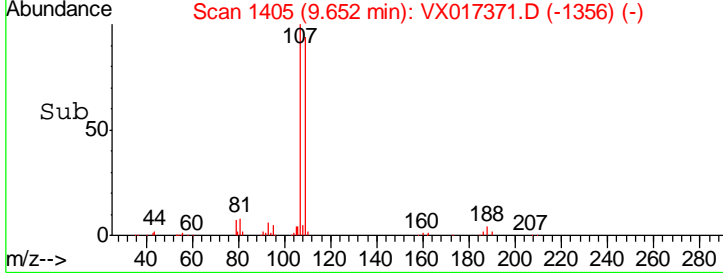
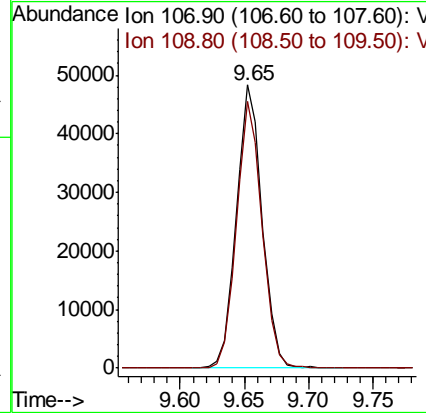
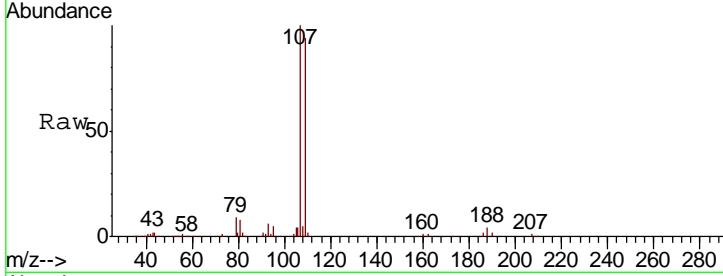

#62
 4-Bromofluorobenzene
 Concen: 46.763 ug/l
 RT: 11.12 min Scan# 1646
 Delta R.T. -0.00 min
 Lab File: VX017371.D
 Acq: 14 Jul 2020 12:11

Tgt Ion	Resp	Lower	Upper
95	201870		
174	83.7	0.0	175.8
176	80.8	0.0	164.6

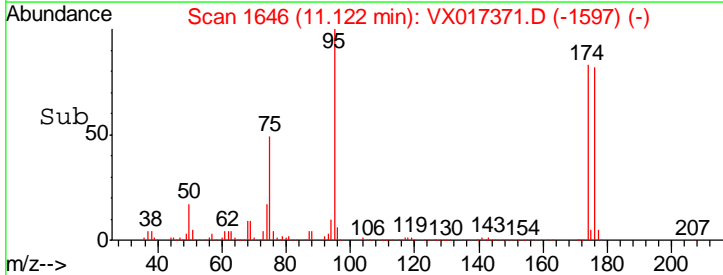
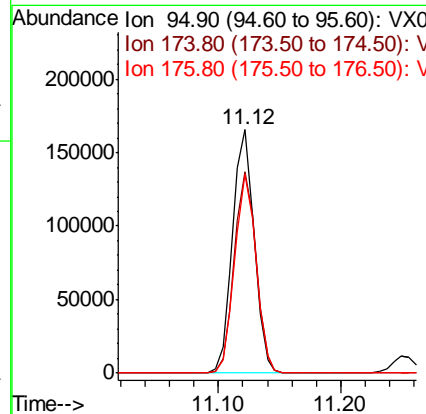
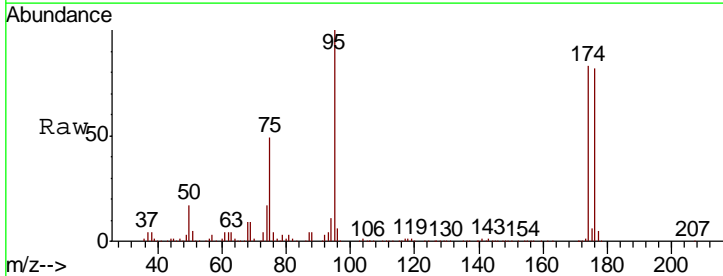

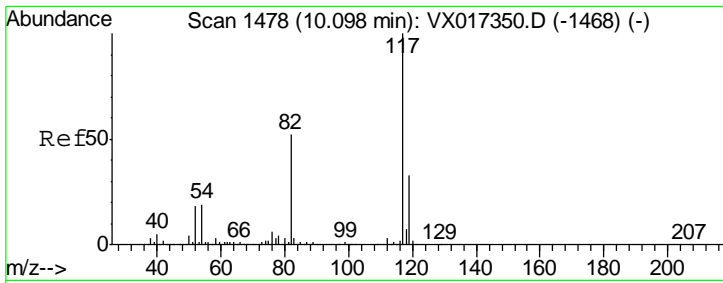

#63
 Chlorobenzene-d5
 Concen: 50.000 ug/l
 RT: 10.10 min Scan# 1478
 Delta R.T. -0.00 min
 Lab File: VX017371.D
 Acq: 14 Jul 2020 12:11

Instrument :
 MSVOA_X
 ClientSampled :
 VX0714WBS01

Tgt Ion	Resp	Lower	Upper
117	100		
82	53.5	42.0	63.0
119	33.3	26.3	39.5

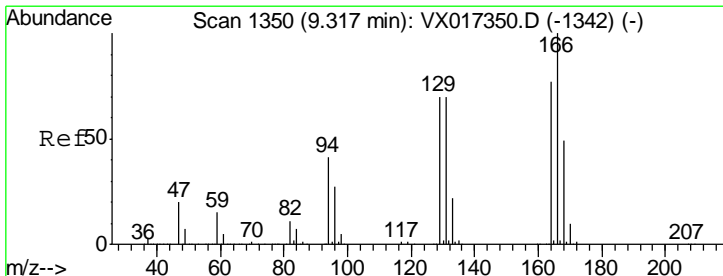
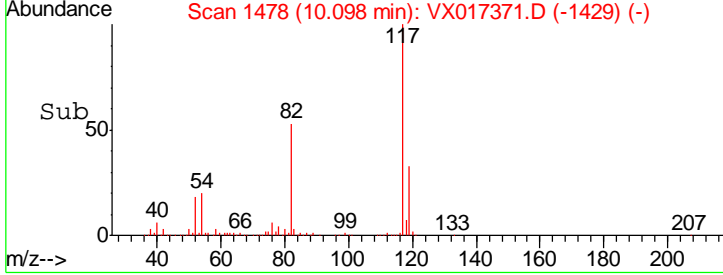
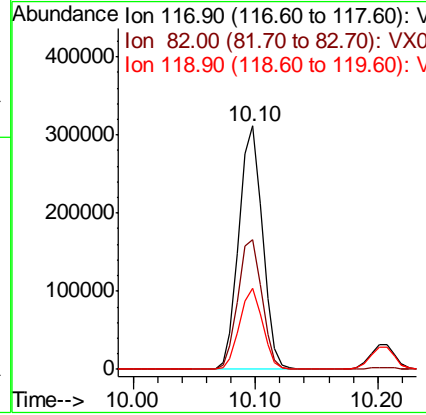
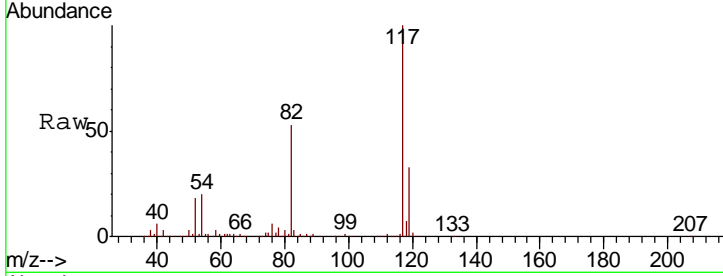

#64
 Tetrachloroethene
 Concen: 19.799 ug/l
 RT: 9.32 min Scan# 1350
 Delta R.T. -0.00 min
 Lab File: VX017371.D
 Acq: 14 Jul 2020 12:11

Tgt Ion	Resp	Lower	Upper
164	100		
166	129.8	103.9	155.9
129	98.1	72.9	109.3
131	93.3	72.5	108.7

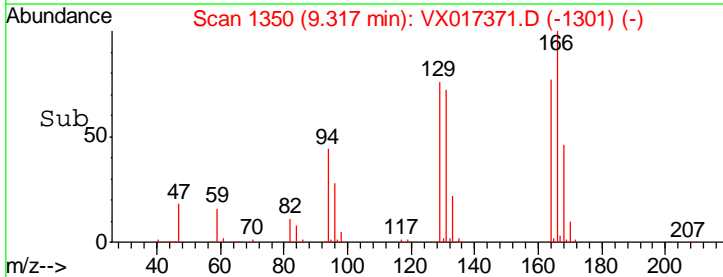
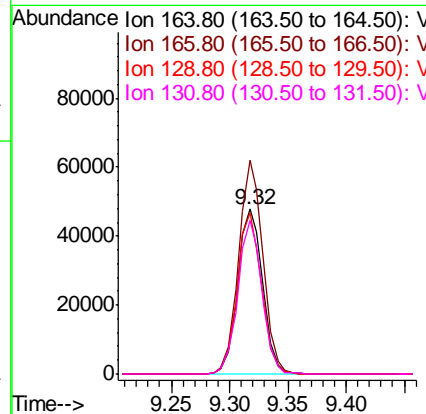
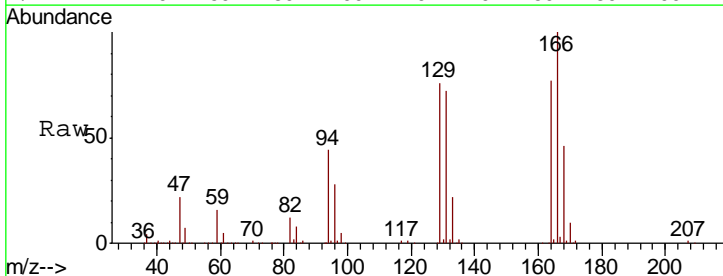

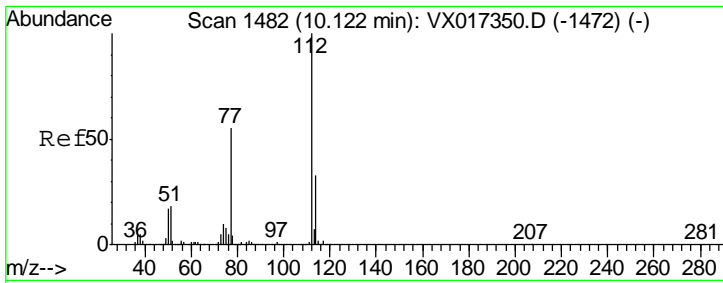

#65
 Chlorobenzene
 Concen: 19.854 ug/l
 RT: 10.12 min Scan# 1482
 Delta R.T. -0.00 min
 Lab File: VX017371.D
 Acq: 14 Jul 2020 12:11

Instrument : MSVOA_X
 ClientSampled : VX0714WBS01

Tgt Ion	Resp	Lower	Upper
112	167452		
114	32.1	26.0	39.0

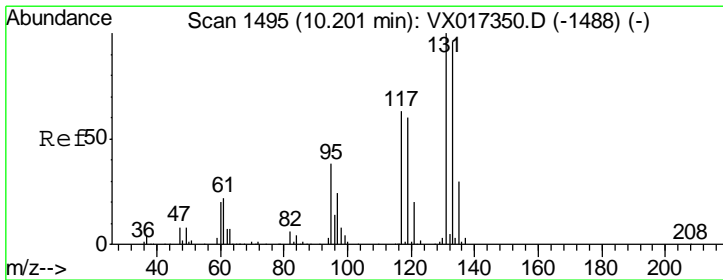
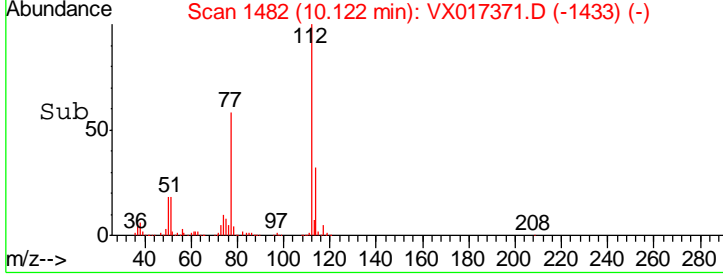
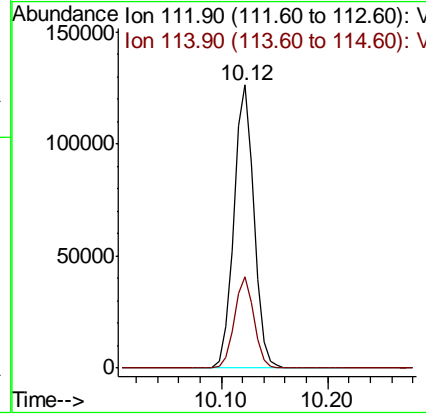
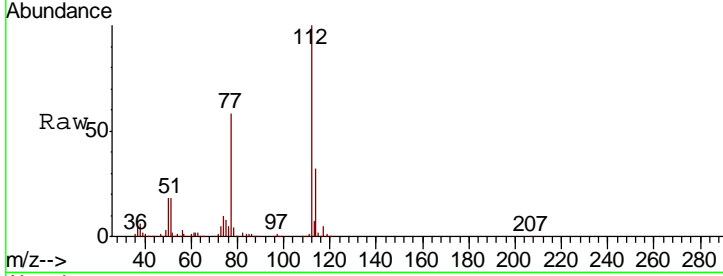

#66
 1,1,1,2-Tetrachloroethane
 Concen: 19.769 ug/l
 RT: 10.21 min Scan# 1496
 Delta R.T. 0.01 min
 Lab File: VX017371.D
 Acq: 14 Jul 2020 12:11

Tgt Ion	Resp	Lower	Upper
131	66383		
133	96.0	48.4	145.2
119	60.6	31.2	93.6

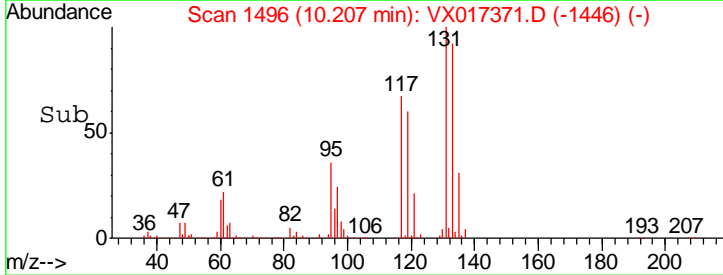
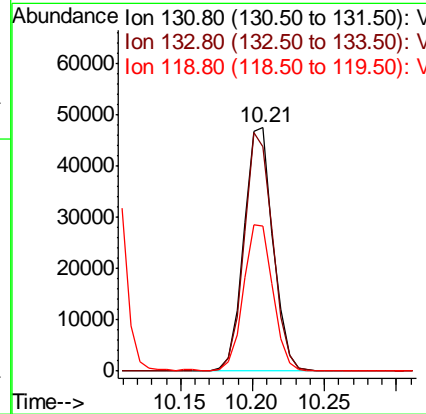
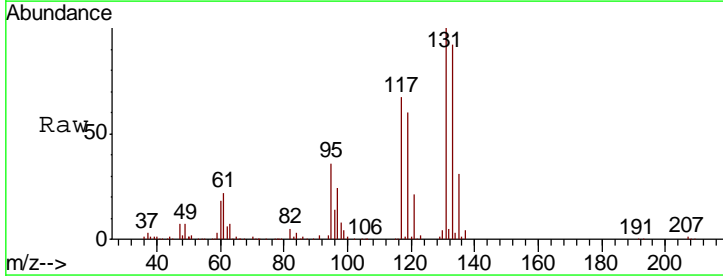

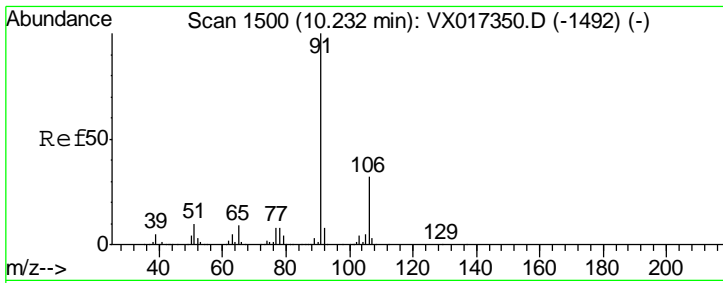

#67
Ethyl Benzene
Concen: 20.069 ug/l
RT: 10.23 min Scan# 1500
Delta R.T. -0.00 min
Lab File: VX017371.D
Acq: 14 Jul 2020 12:11

Instrument :
MSVOA_X
ClientSampled :
VX0714WBS01

Tgt Ion: 91 Resp: 281790
Ion Ratio Lower Upper
91 100
106 30.3 25.7 38.5

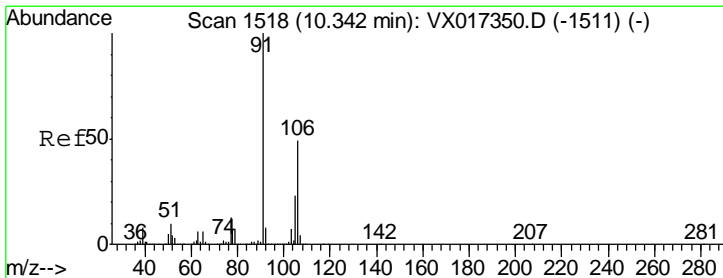
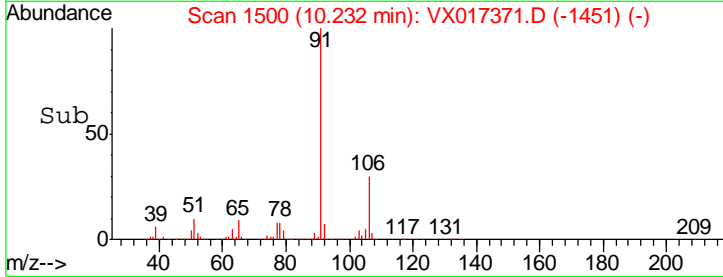
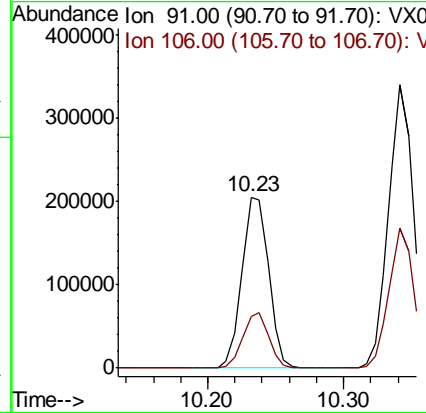
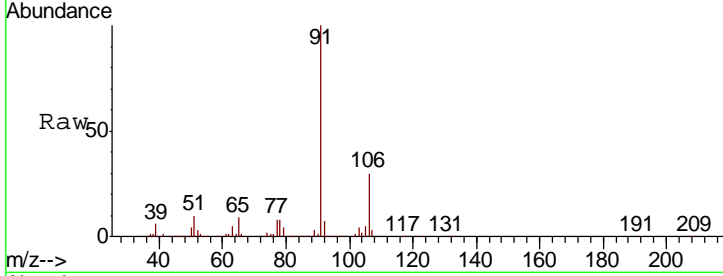

#68
m/p-Xylenes
Concen: 40.586 ug/l
RT: 10.34 min Scan# 1518
Delta R.T. -0.00 min
Lab File: VX017371.D
Acq: 14 Jul 2020 12:11

Tgt Ion: 106 Resp: 216820
Ion Ratio Lower Upper
106 100
91 202.8 162.5 243.7

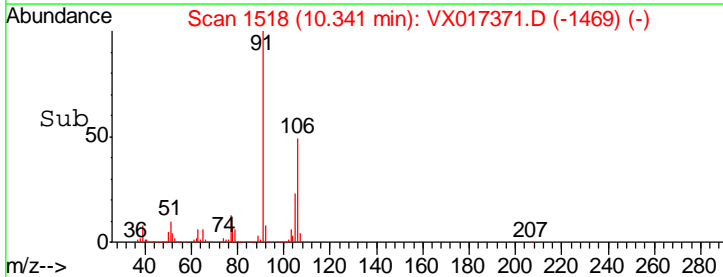
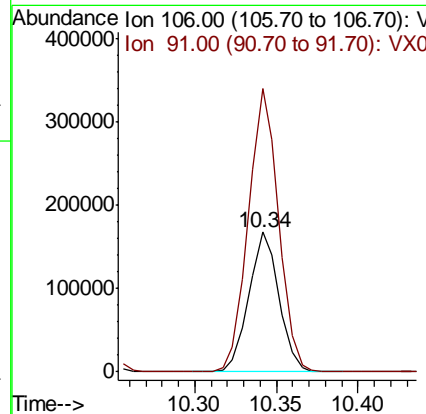
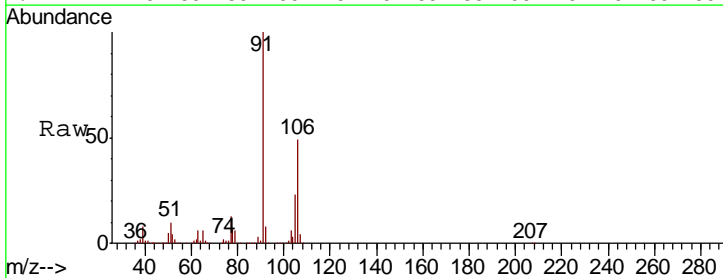

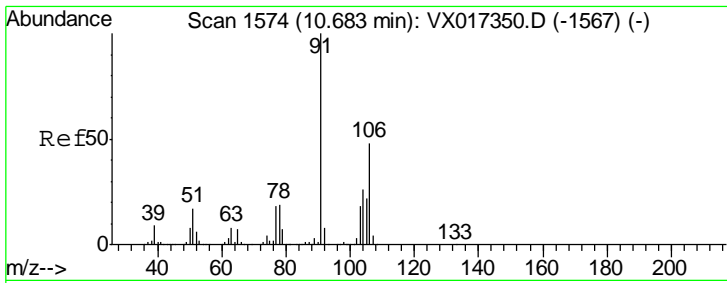

#69
 o-Xylene
 Concen: 19.822 ug/l
 RT: 10.68 min Scan# 1574
 Delta R.T. -0.00 min
 Lab File: VX017371.D
 Acq: 14 Jul 2020 12:11

Instrument :
 MSVOA_X
 ClientSampled :
 VX0714WBS01

Tgt Ion:106 Resp: 101187
 Ion Ratio Lower Upper
 106 100
 91 212.6 106.1 318.1

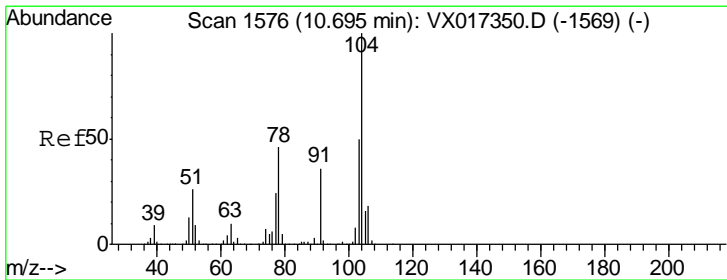
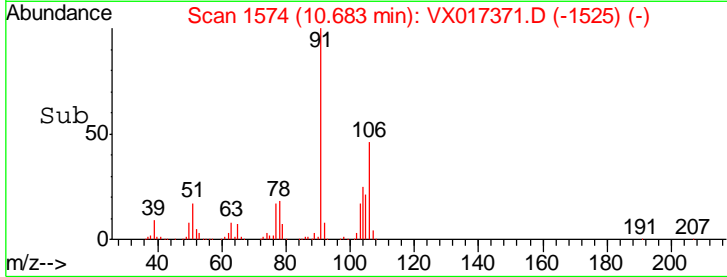
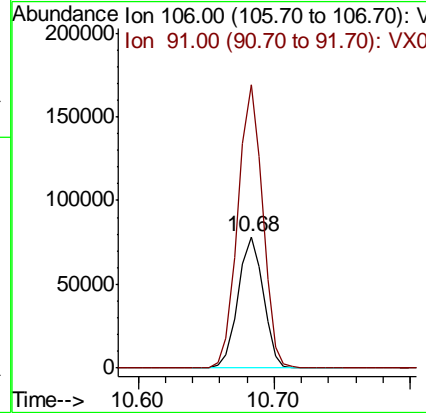
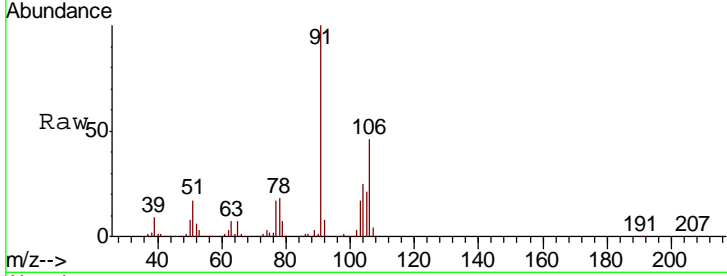

#70
 Styrene
 Concen: 20.119 ug/l
 RT: 10.69 min Scan# 1576
 Delta R.T. -0.00 min
 Lab File: VX017371.D
 Acq: 14 Jul 2020 12:11

Tgt Ion:104 Resp: 176290
 Ion Ratio Lower Upper
 104 100
 78 50.4 40.8 61.2
 103 53.8 43.3 64.9

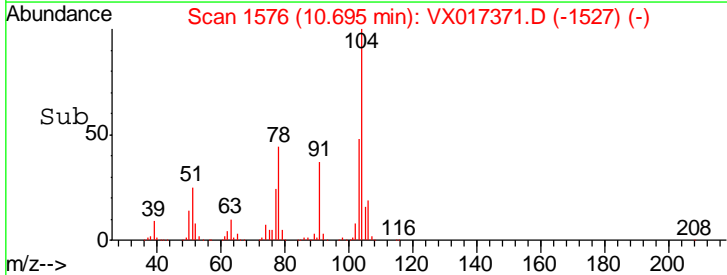
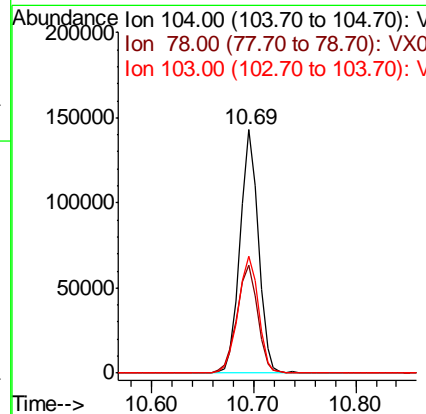
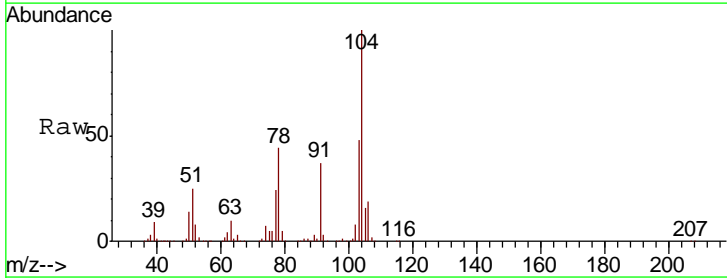

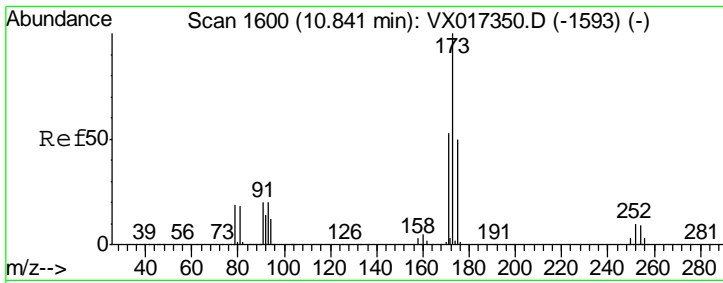

#71
 Bromoform
 Concen: 19.333 ug/l
 RT: 10.84 min Scan# 1600
 Delta R.T. -0.00 min
 Lab File: VX017371.D
 Acq: 14 Jul 2020 12:11

Instrument :
 MSVOA_X
 ClientSampleId :
 VX0714WBS01

Tgt Ion	Resp	Lower	Upper
173	54781		
175	49.4	24.7	74.1
254	0.0	0.1	0.1#

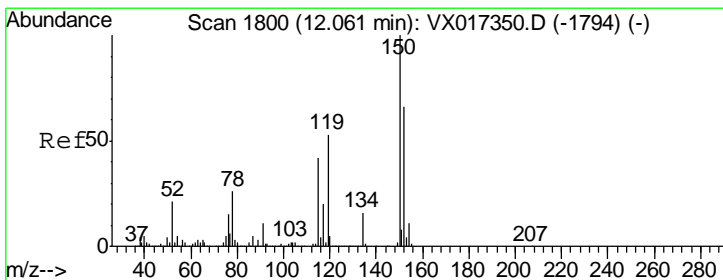
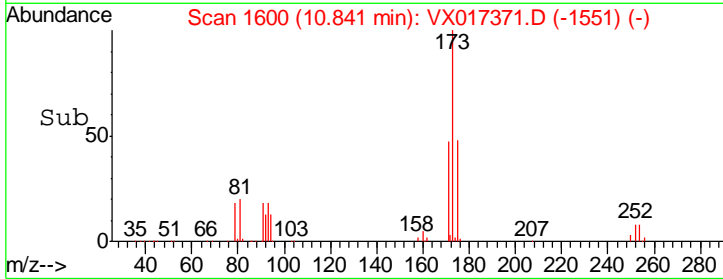
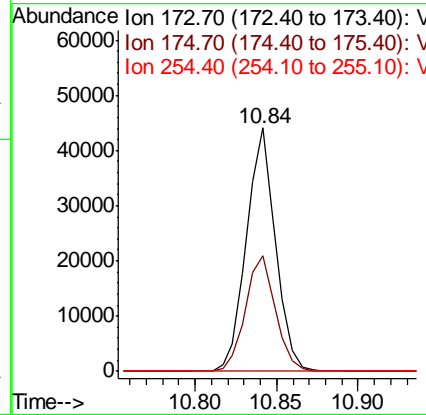
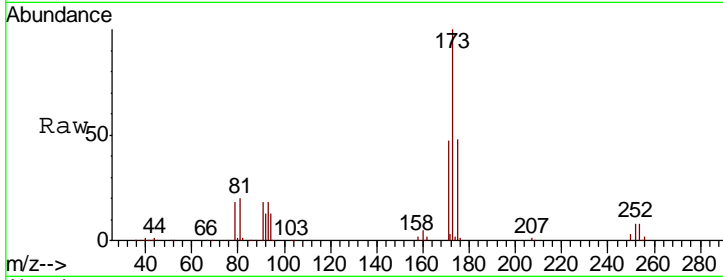

#72
 1,4-Dichlorobenzene-d4
 Concen: 50.000 ug/l
 RT: 12.06 min Scan# 1800
 Delta R.T. -0.00 min
 Lab File: VX017371.D
 Acq: 14 Jul 2020 12:11

Tgt Ion	Resp	Lower	Upper
152	229225		
155	65.0	39.9	119.7
150	160.8	0.0	343.4

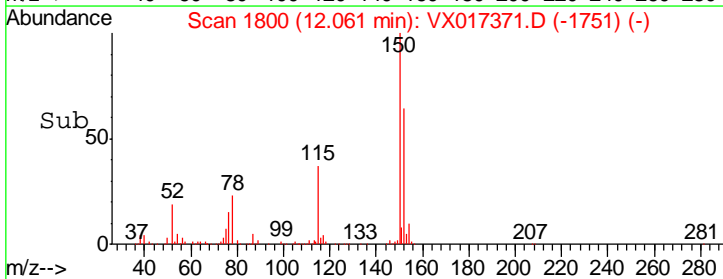
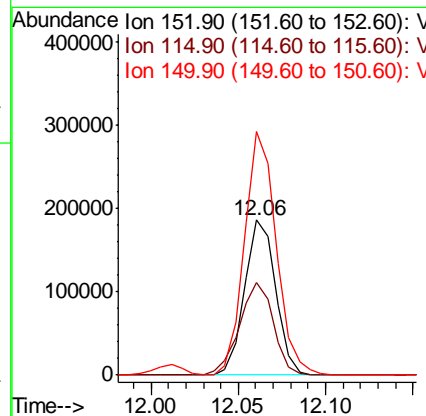
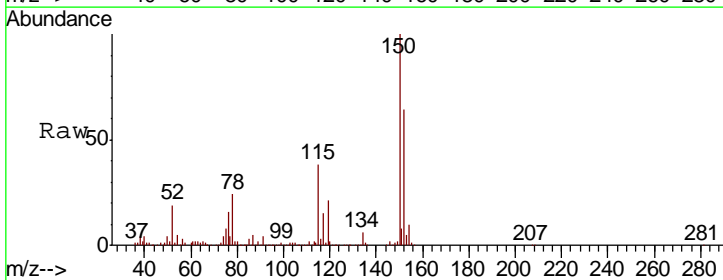

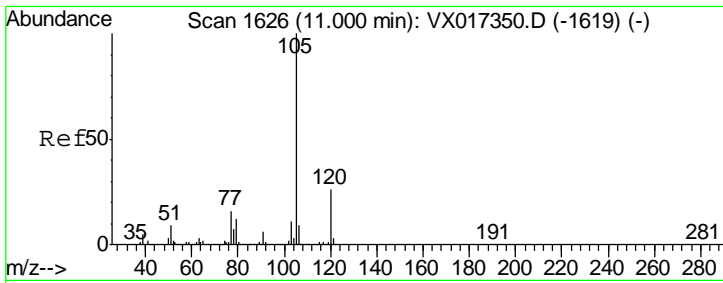

#73
 Isopropylbenzene
 Concen: 19.529 ug/l
 RT: 11.00 min Scan# 1626
 Delta R.T. -0.00 min
 Lab File: VX017371.D
 Acq: 14 Jul 2020 12:11

Instrument : MSVOA_X
 ClientSampleId : VX0714WBS01

Tgt Ion	Resp	Lower	Upper
105	100		
120	26.4	13.3	39.8

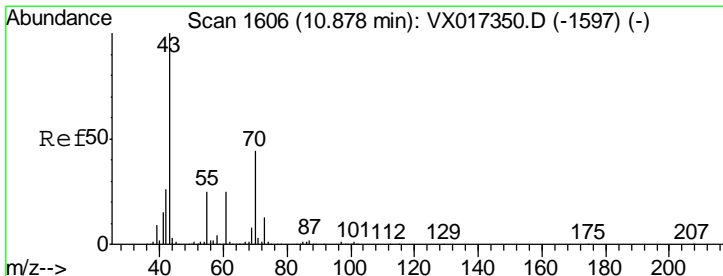
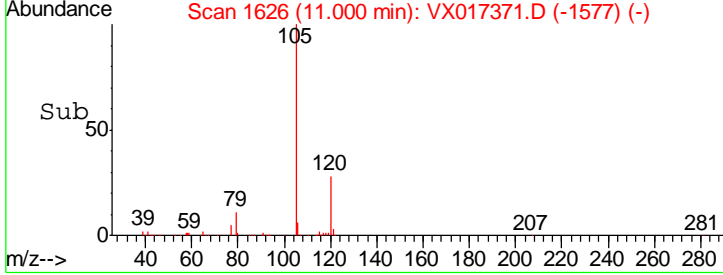
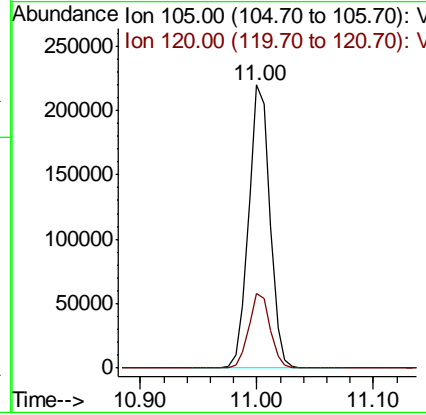
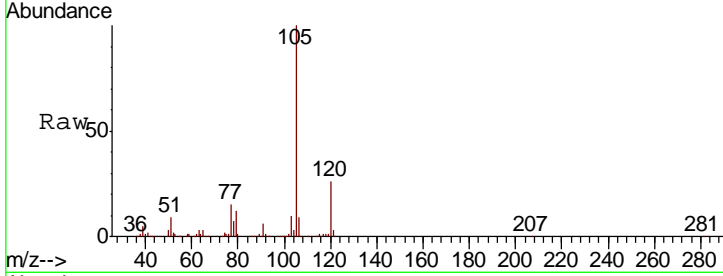

#74
 N-ethyl acetate
 Concen: 19.337 ug/l
 RT: 10.88 min Scan# 1606
 Delta R.T. -0.00 min
 Lab File: VX017371.D
 Acq: 14 Jul 2020 12:11

Tgt Ion	Resp	Lower	Upper
43	100		
70	43.8	35.7	53.5
55	24.6	20.3	30.5
61	24.9	20.0	30.0

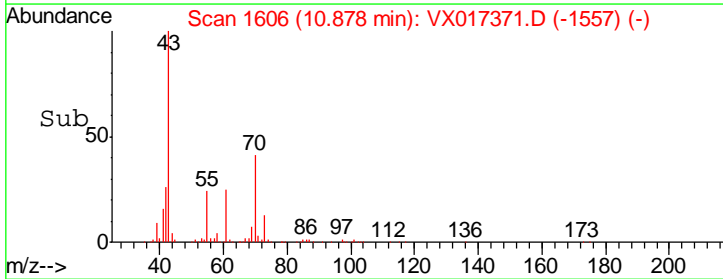
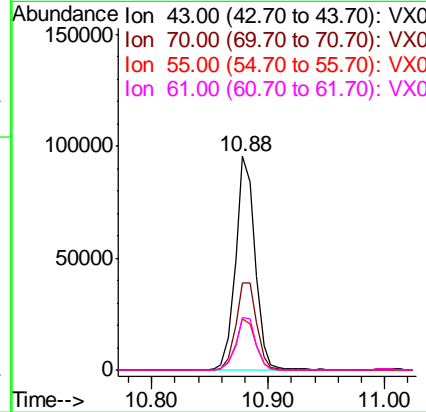
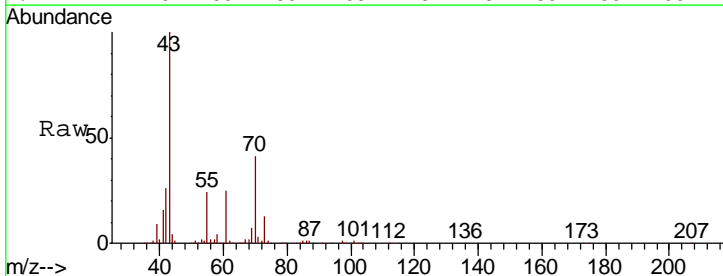

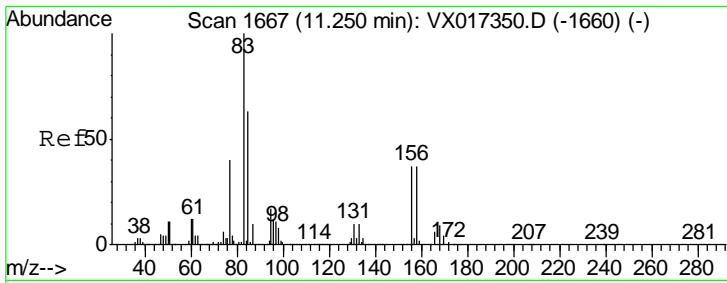

#75
 1,1,2,2-Tetrachloroethane
 Concen: 19.908 ug/l
 RT: 11.25 min Scan# 1667
 Delta R.T. -0.00 min
 Lab File: VX017371.D
 Acq: 14 Jul 2020 12:11

Instrument :
 MSVOA_X
 ClientSampled :
 VX0714WBS01

Tgt Ion	Resp	Lower	Upper
83	100		
131	11.1	5.5	16.7
85	65.9	32.6	98.0

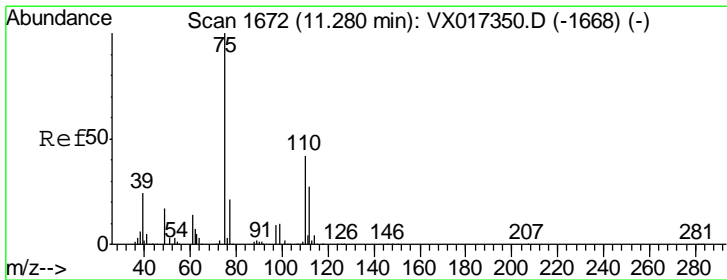
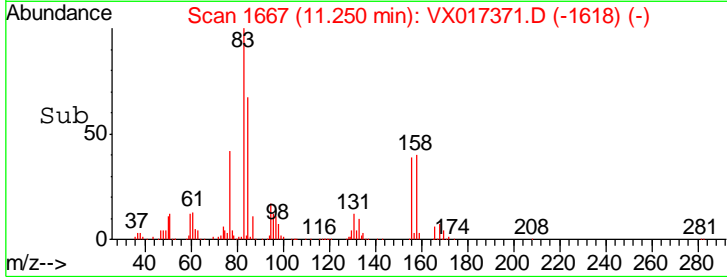
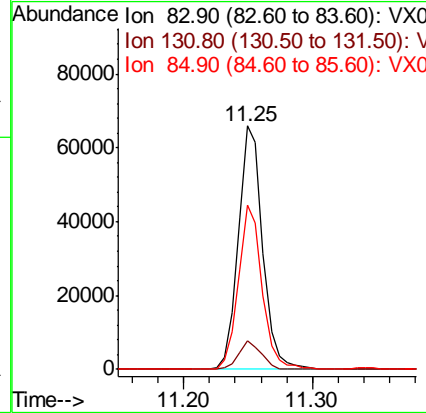
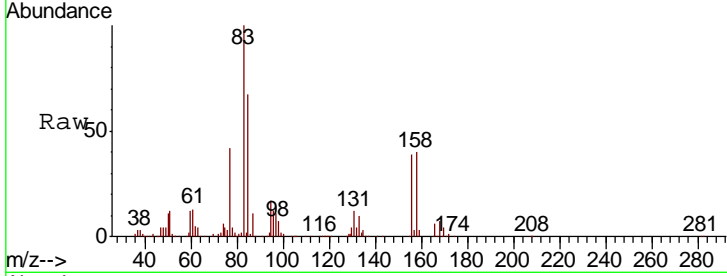

#76
 1,2,3-Trichloropropane
 Concen: 25.215 ug/l
 RT: 11.28 min Scan# 1672
 Delta R.T. -0.00 min
 Lab File: VX017371.D
 Acq: 14 Jul 2020 12:11

Tgt Ion	Resp	Lower	Upper
75	100		
77	32.7	20.3	60.9

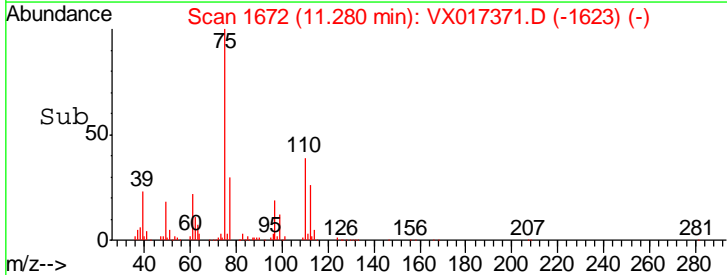
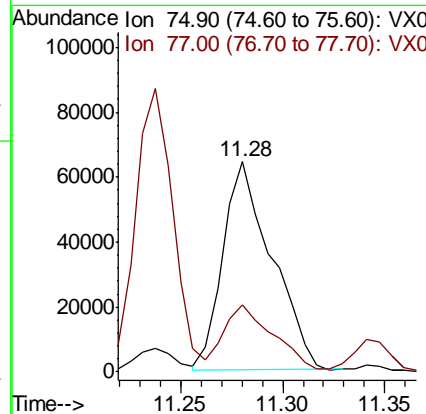
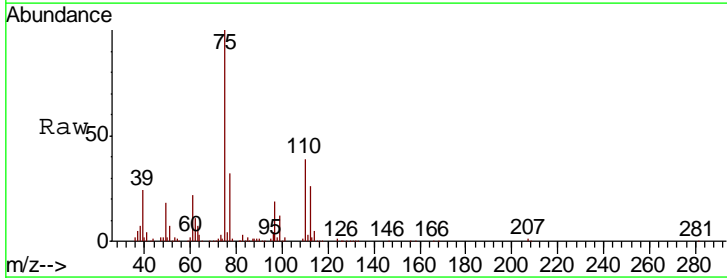

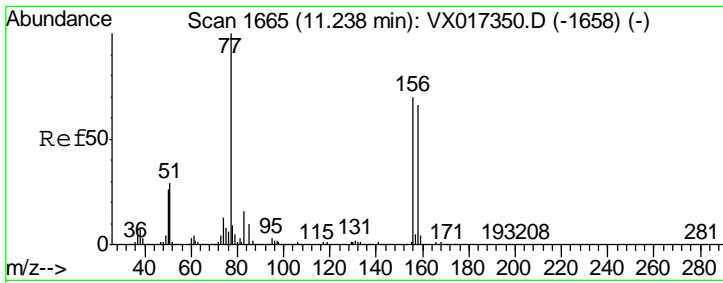

#77
 Bromobenzene
 Concen: 18.560 ug/l
 RT: 11.24 min Scan# 1665
 Delta R.T. -0.00 min
 Lab File: VX017371.D
 Acq: 14 Jul 2020 12:11

Instrument : MSVOA_X
 ClientSampled : VX0714WBS01

Tgt Ion	Resp	Lower	Upper
156	75959		
77	147.5	72.1	216.3
158	99.7	47.4	142.3

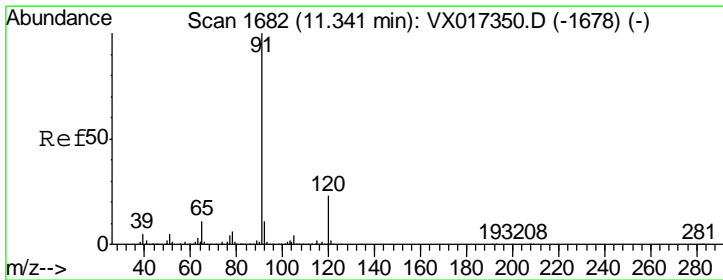
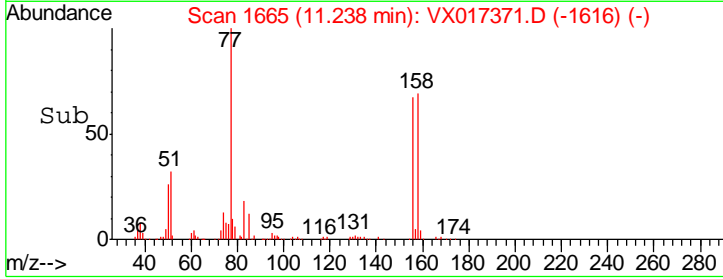
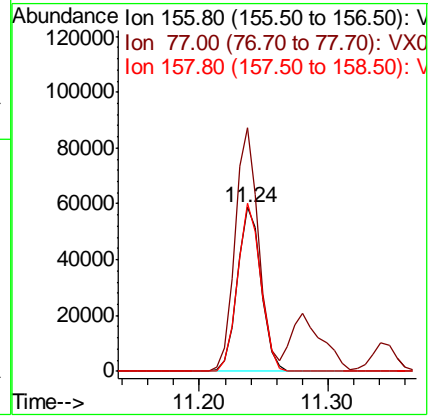
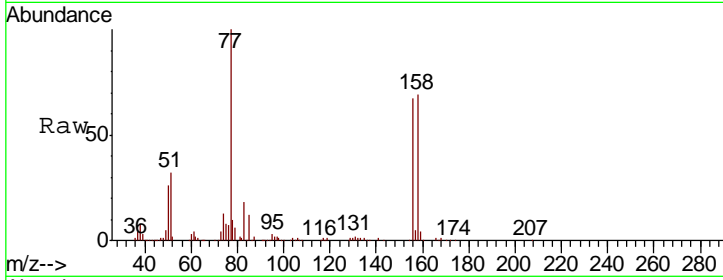

#78
 n-propylbenzene
 Concen: 19.632 ug/l
 RT: 11.34 min Scan# 1682
 Delta R.T. -0.00 min
 Lab File: VX017371.D
 Acq: 14 Jul 2020 12:11

Tgt Ion	Resp	Lower	Upper
91	316822		
120	23.8	11.9	35.9

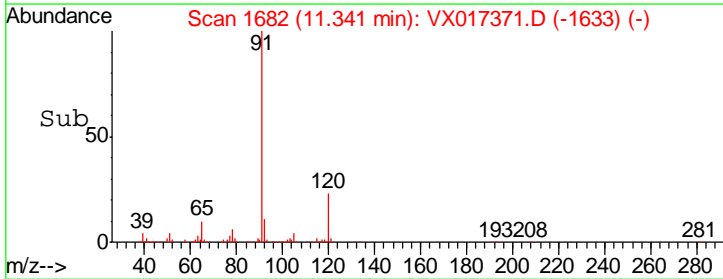
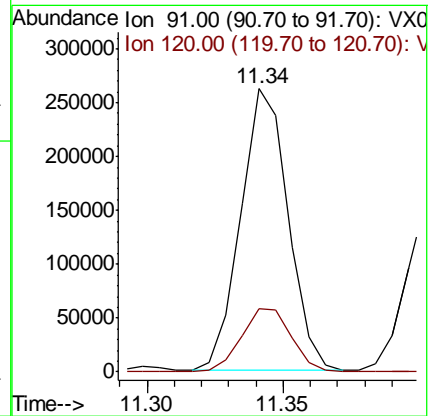
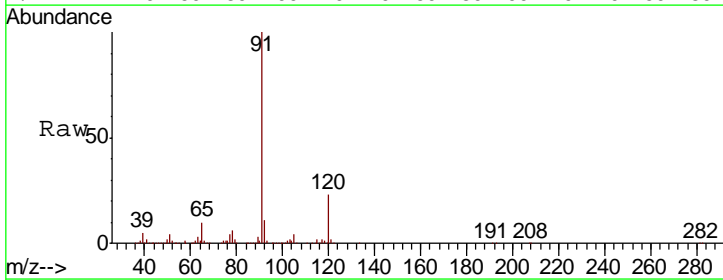

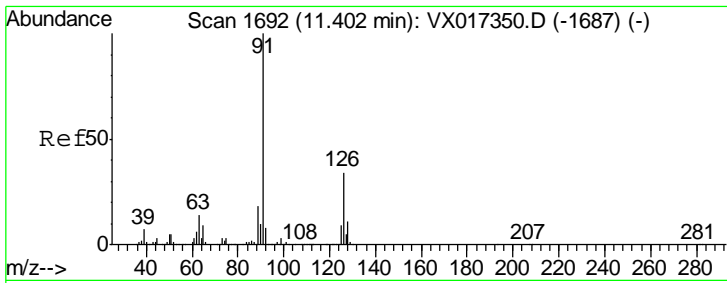

#79
 2-Chlorotoluene
 Concen: 19.565 ug/l
 RT: 11.40 min Scan# 1692
 Delta R.T. -0.00 min
 Lab File: VX017371.D
 Acq: 14 Jul 2020 12:11

Instrument :
 MSVOA_X
 ClientSampled :
 VX0714WBS01

Tgt Ion: 91 Resp: 194575
 Ion Ratio Lower Upper
 91 100
 126 34.4 17.4 52.3

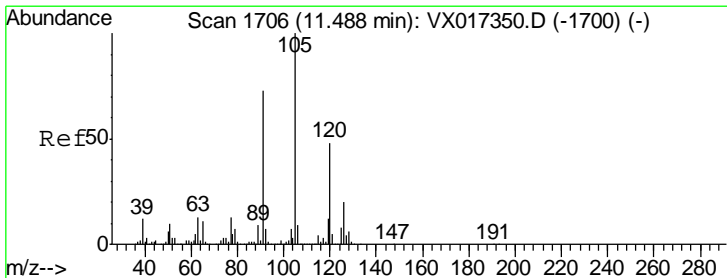
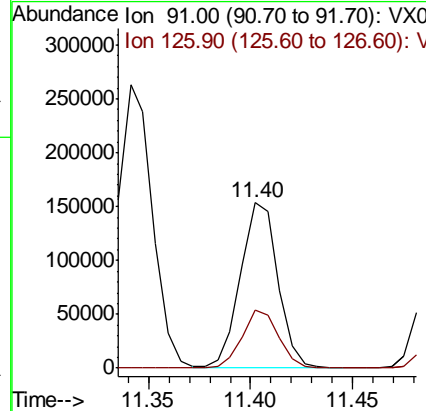
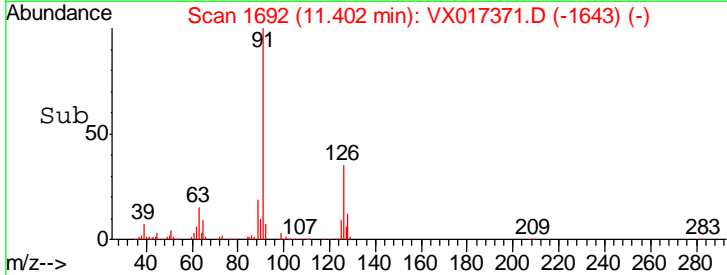
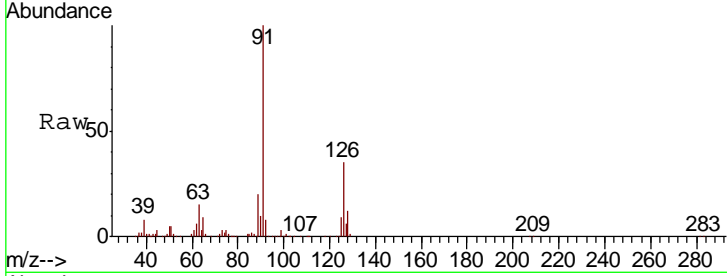

#80
 1,3,5-Trimethylbenzene
 Concen: 19.578 ug/l
 RT: 11.49 min Scan# 1706
 Delta R.T. -0.00 min
 Lab File: VX017371.D
 Acq: 14 Jul 2020 12:11

Tgt Ion: 105 Resp: 238804
 Ion Ratio Lower Upper
 105 100
 120 49.7 24.8 74.4

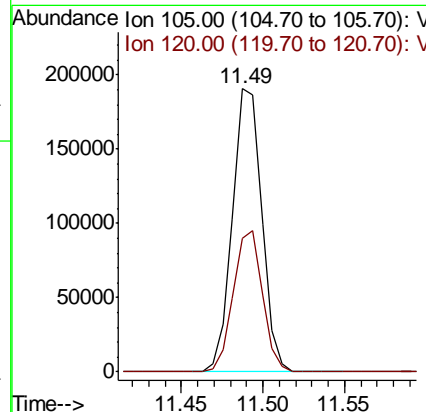
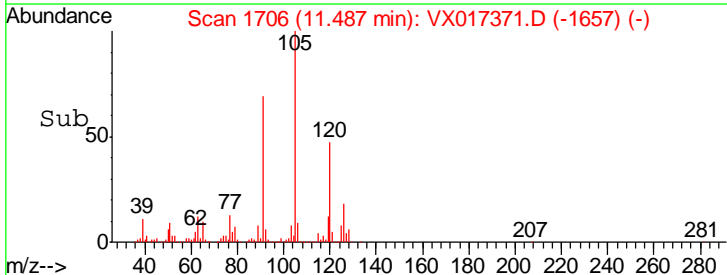
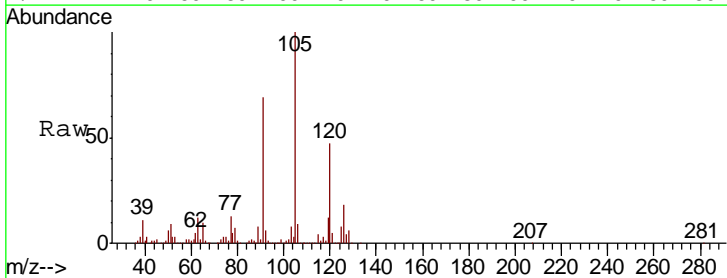

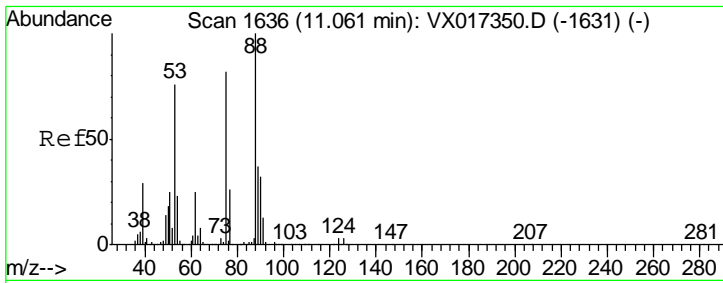

#81
 trans-1,4-Dichloro-2-butene
 Concen: 17.972 ug/l
 RT: 11.05 min Scan# 1635
 Delta R.T. -0.01 min
 Lab File: VX017371.D
 Acq: 14 Jul 2020 12:11

Instrument : MSVOA_X
 ClientSampled : VX0714WBS01

Tgt Ion	Resp	Lower	Upper
75	100		
53	96.8	76.5	114.7
89	48.1	38.1	57.1

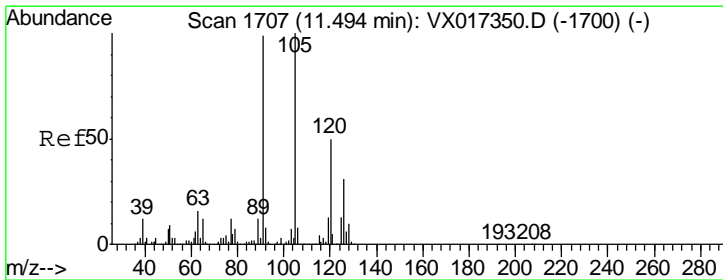
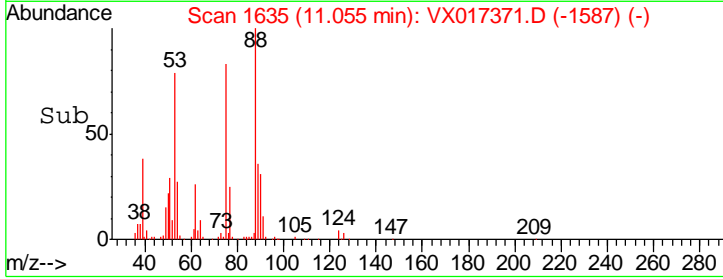
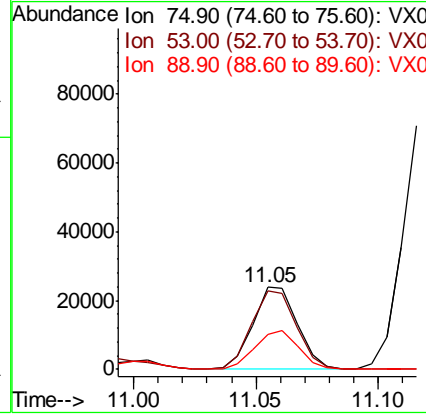
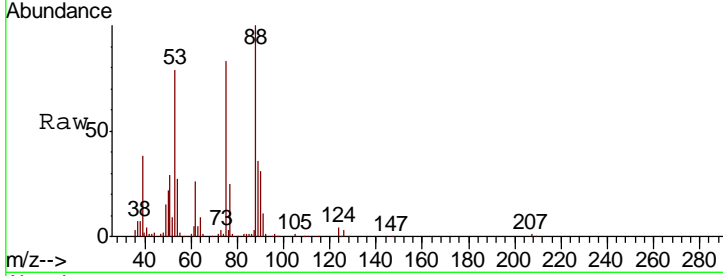

#82
 4-Chlorotoluene
 Concen: 19.546 ug/l
 RT: 11.49 min Scan# 1707
 Delta R.T. -0.00 min
 Lab File: VX017371.D
 Acq: 14 Jul 2020 12:11

Tgt Ion	Resp	Lower	Upper
91	100		
126	31.0	15.4	46.2

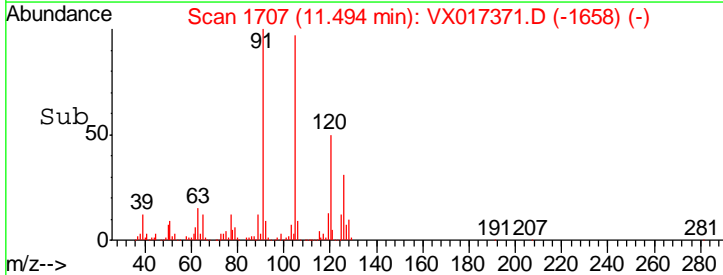
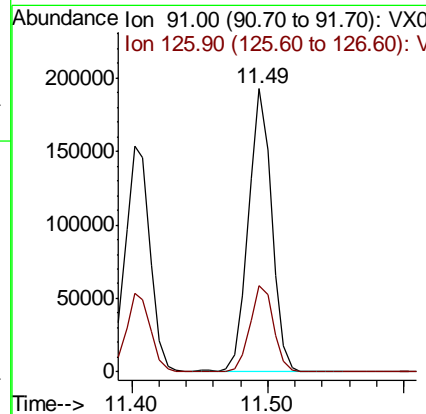
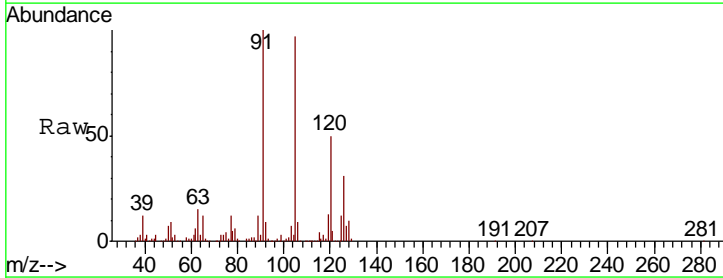

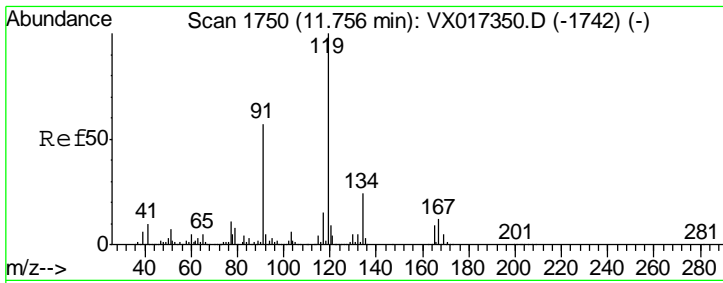

#83
 tert-Butylbenzene
 Concen: 19.134 ug/l
 RT: 11.76 min Scan# 1750
 Delta R.T. -0.00 min
 Lab File: VX017371.D
 Acq: 14 Jul 2020 12:11

Instrument : MSVOA_X
 ClientSampleId : VX0714WBS01

Tgt Ion	Resp	Lower	Upper
119	100		
91	57.5	28.5	85.6
134	23.5	11.9	35.9

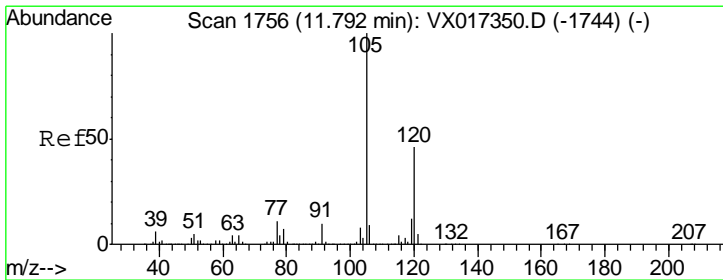
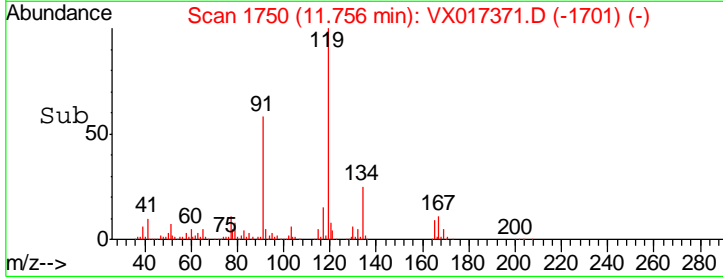
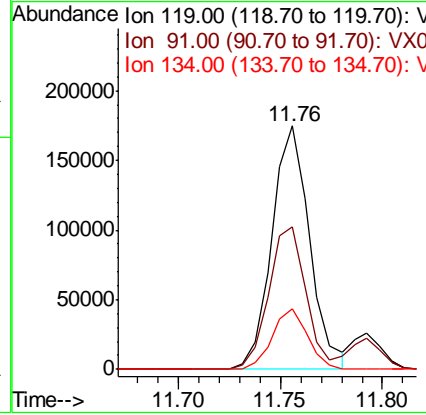
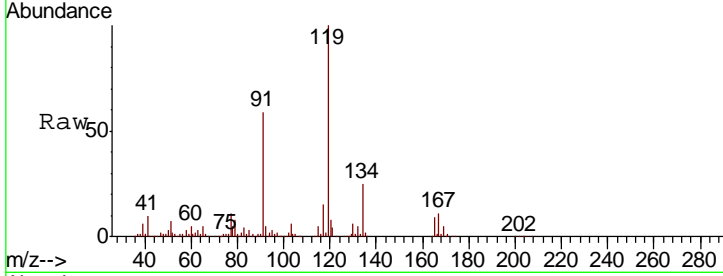

#84
 1,2,4-Trimethylbenzene
 Concen: 19.556 ug/l
 RT: 11.79 min Scan# 1756
 Delta R.T. -0.00 min
 Lab File: VX017371.D
 Acq: 14 Jul 2020 12:11

Tgt Ion	Resp	Lower	Upper
105	100		
120	46.4	22.8	68.4

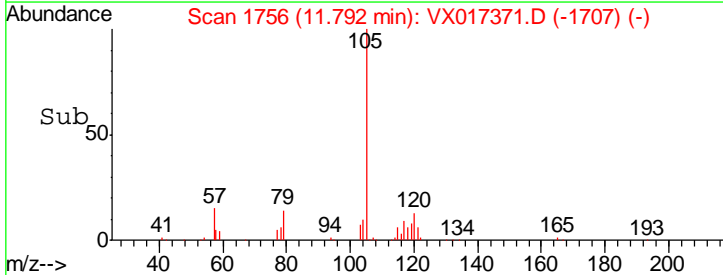
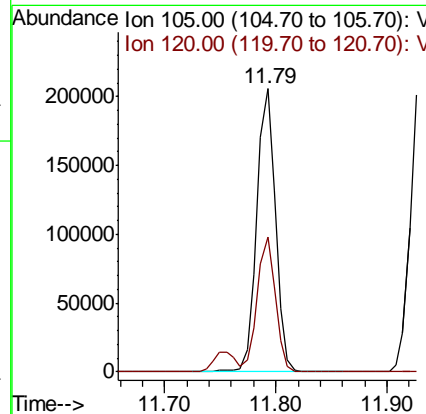
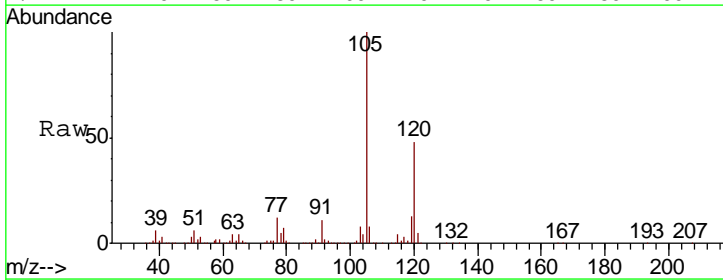

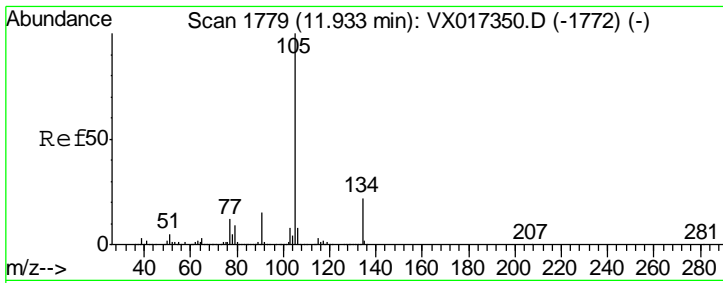

#85
 sec-Butylbenzene
 Concen: 19.293 ug/l
 RT: 11.93 min Scan# 1779
 Delta R.T. -0.00 min
 Lab File: VX017371.D
 Acq: 14 Jul 2020 12:11

Instrument : MSVOA_X
 ClientSampleId : VX0714WBS01

Tgt Ion	Resp	Lower	Upper
105	100		
134	21.0	10.5	31.5

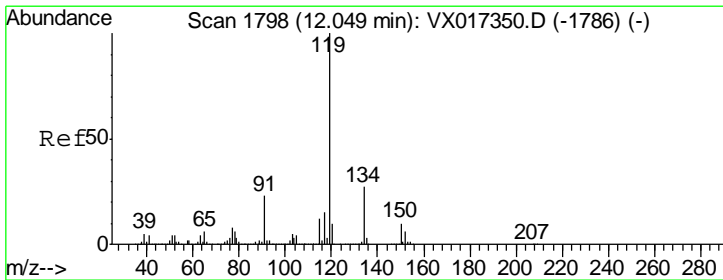
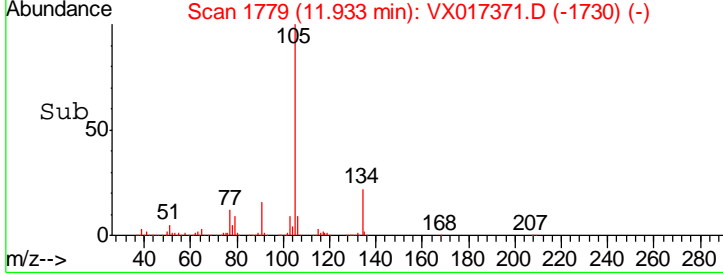
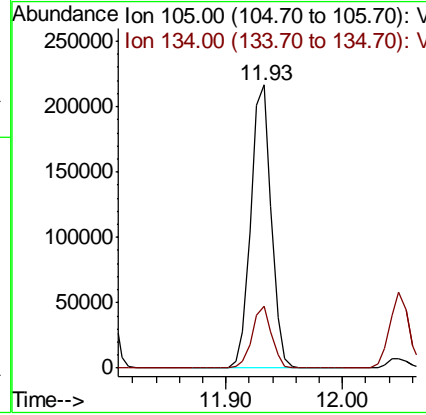
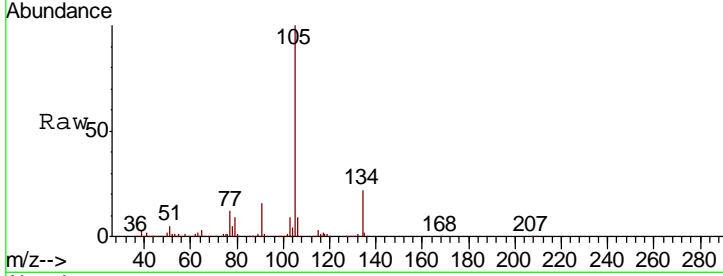

#86
 p-Isopropyltoluene
 Concen: 19.644 ug/l
 RT: 12.05 min Scan# 1798
 Delta R.T. -0.00 min
 Lab File: VX017371.D
 Acq: 14 Jul 2020 12:11

Tgt Ion	Resp	Lower	Upper
119	100		
134	26.4	13.5	40.5
91	24.1	11.8	35.3

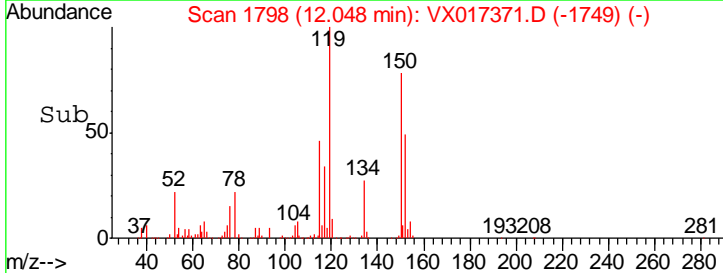
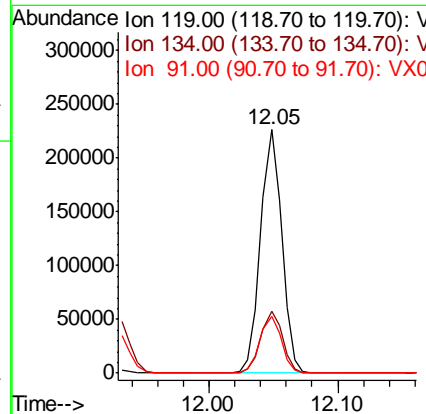
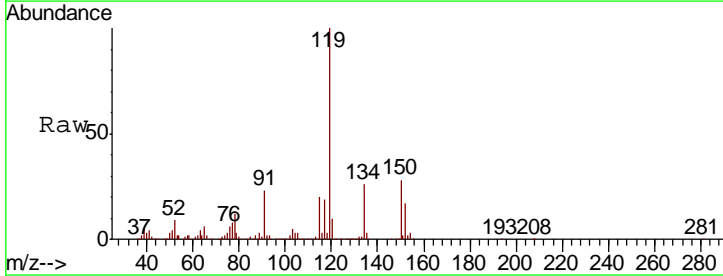

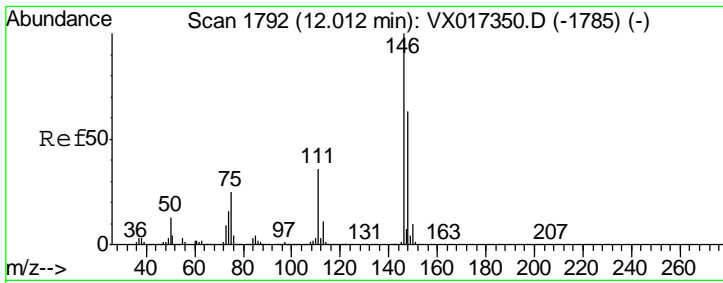

#87
 1,3-Dichlorobenzene
 Concen: 18.910 ug/l
 RT: 12.01 min Scan# 1792
 Delta R.T. -0.00 min
 Lab File: VX017371.D
 Acq: 14 Jul 2020 12:11

Instrument : MSVOA_X
 ClientSampled : VX0714WBS01

Tgt Ion	Resp	Lower	Upper
146	138444		
111	38.5	19.2	57.6
148	64.9	31.6	95.0

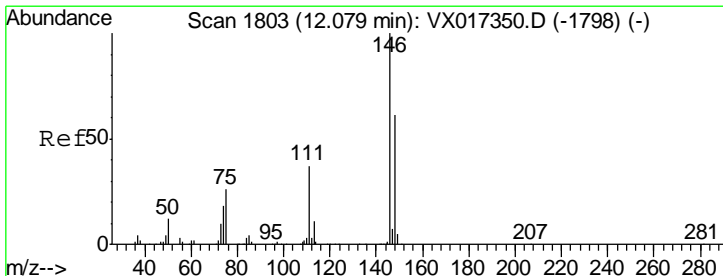
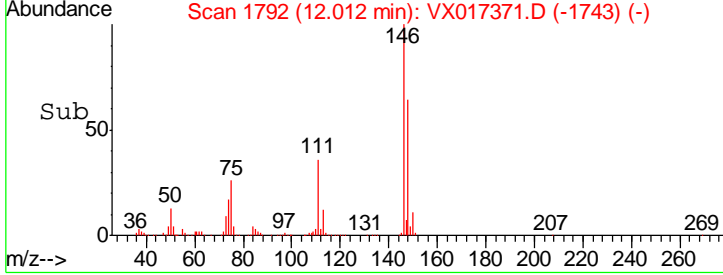
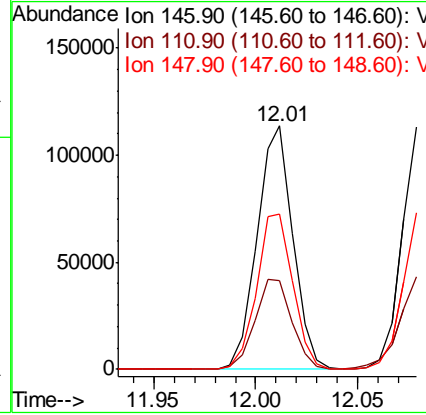
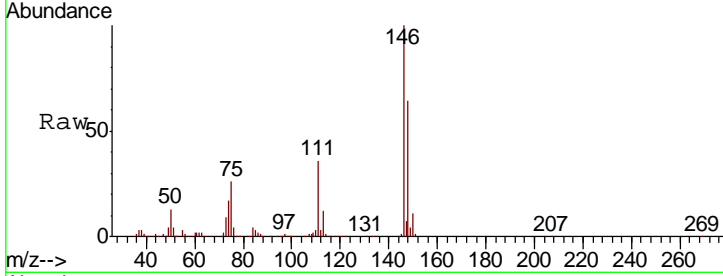

#88
 1,4-Dichlorobenzene
 Concen: 18.924 ug/l
 RT: 12.08 min Scan# 1803
 Delta R.T. -0.00 min
 Lab File: VX017371.D
 Acq: 14 Jul 2020 12:11

Tgt Ion	Resp	Lower	Upper
146	139976		
111	39.6	18.9	56.9
148	64.6	31.9	95.9

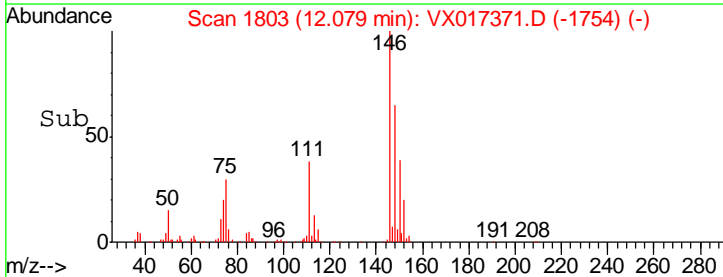
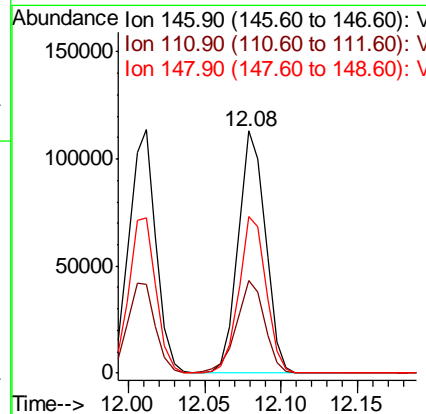
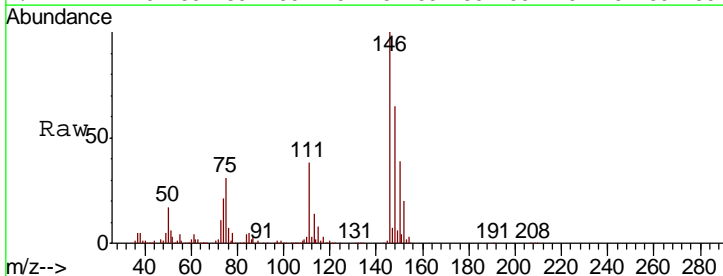

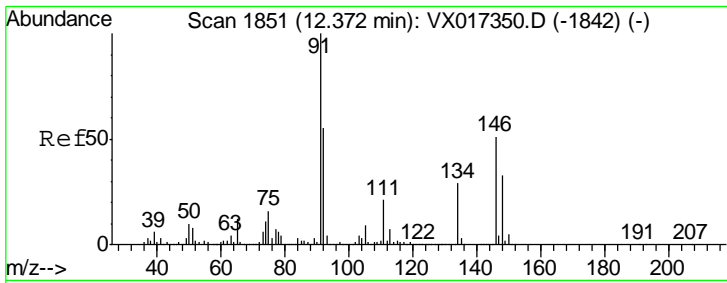

#89
 n-Butylbenzene
 Concen: 18.624 ug/l
 RT: 12.37 min Scan# 1851
 Delta R.T. -0.00 min
 Lab File: VX017371.D
 Acq: 14 Jul 2020 12:11

Instrument :
 MSVOA_X
 ClientSampleId :
 VX0714WBS01

Tgt Ion	Resp	Lower	Upper
91	207461		
92	54.6	27.0	81.0
134	27.9	14.1	42.2

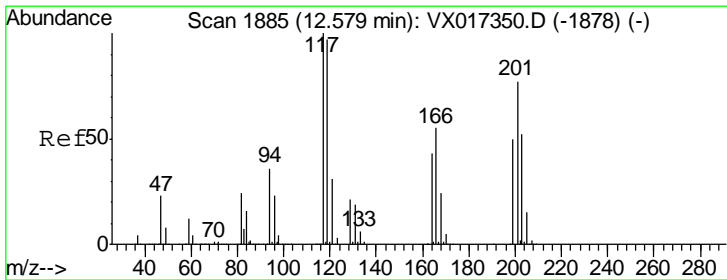
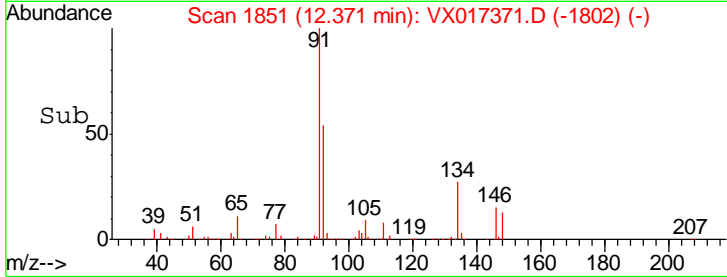
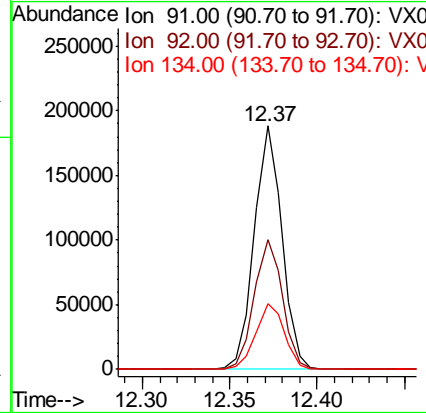
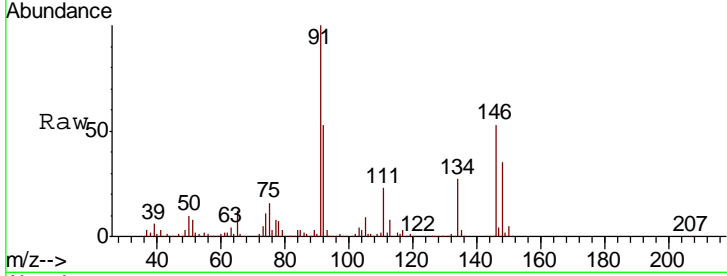

#90
 Hexachloroethane
 Concen: 19.329 ug/l
 RT: 12.58 min Scan# 1885
 Delta R.T. -0.00 min
 Lab File: VX017371.D
 Acq: 14 Jul 2020 12:11

Tgt Ion	Resp	Lower	Upper
117	47932		
201	79.5	41.0	123.0

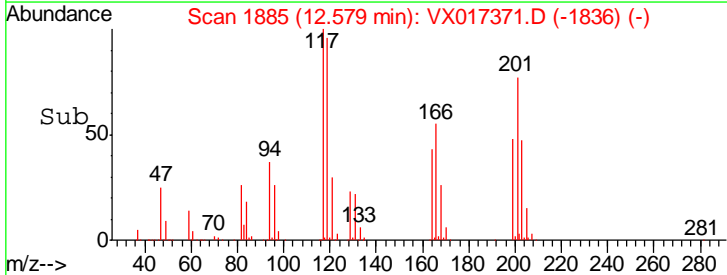
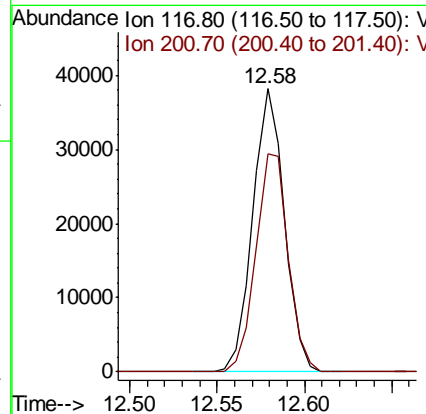
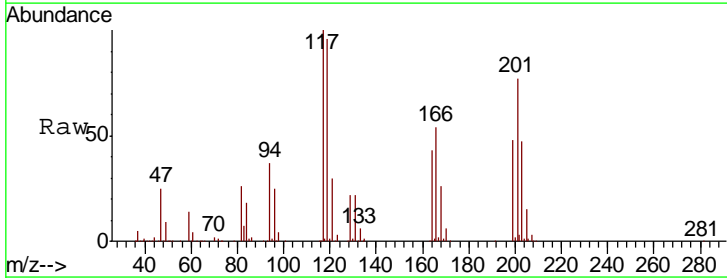

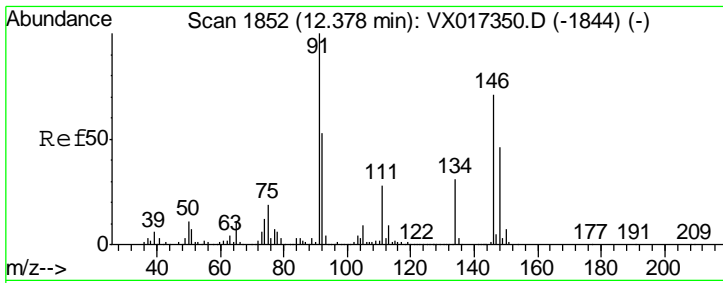

#91
 1,2-Dichlorobenzene
 Concen: 19.119 ug/l
 RT: 12.38 min Scan# 1852
 Delta R.T. -0.00 min
 Lab File: VX017371.D
 Acq: 14 Jul 2020 12:11

Instrument : MSVOA_X
 ClientSampled : VX0714WBS01

Tgt Ion	Resp	Lower	Upper
146	131538		
146	100		
111	41.0	20.3	61.0
148	64.2	32.0	96.0

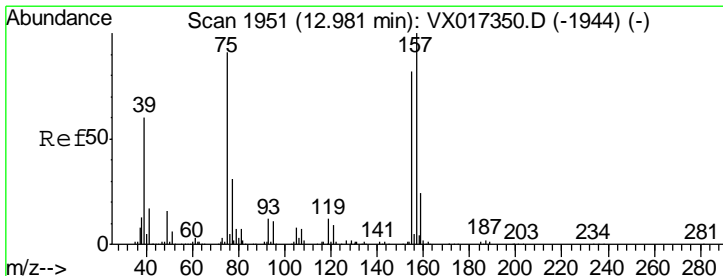
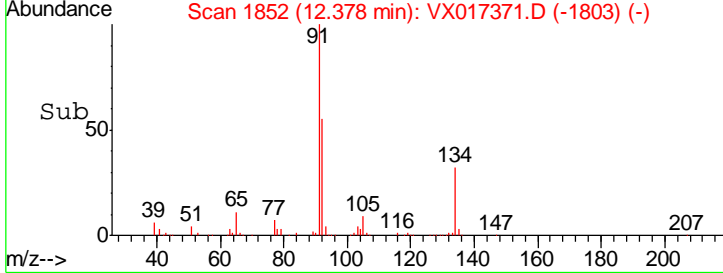
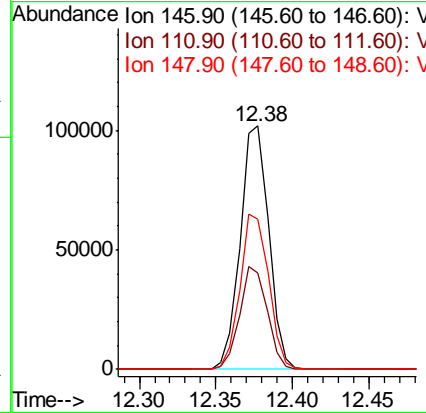
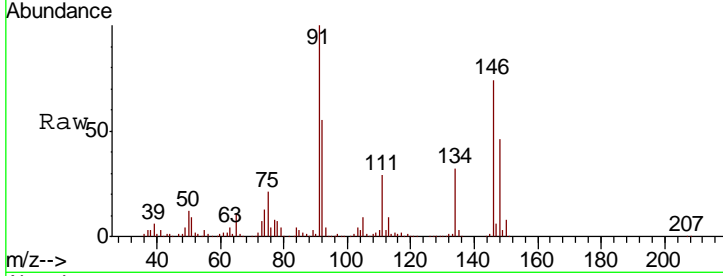

#92
 1,2-Dibromo-3-Chloropropane
 Concen: 18.211 ug/l
 RT: 12.98 min Scan# 1951
 Delta R.T. -0.00 min
 Lab File: VX017371.D
 Acq: 14 Jul 2020 12:11

Tgt Ion	Resp	Lower	Upper
75	20965		
75	100		
155	83.8	46.5	139.3
157	107.2	58.0	173.9

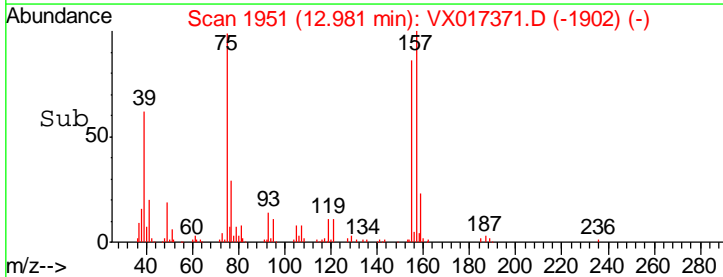
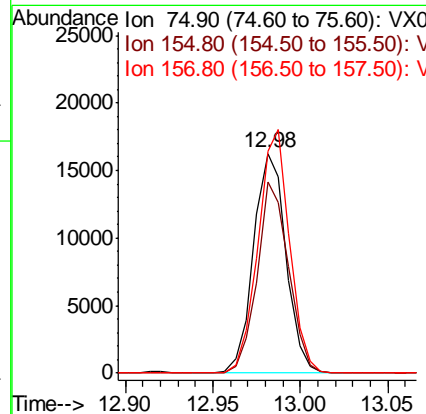
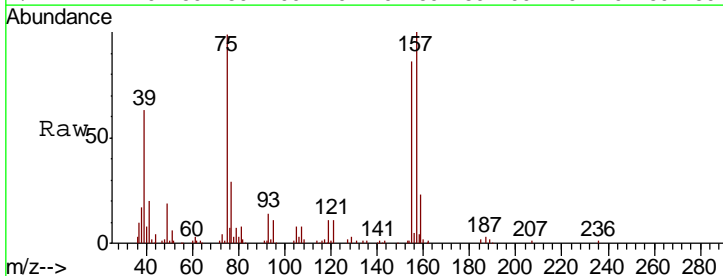

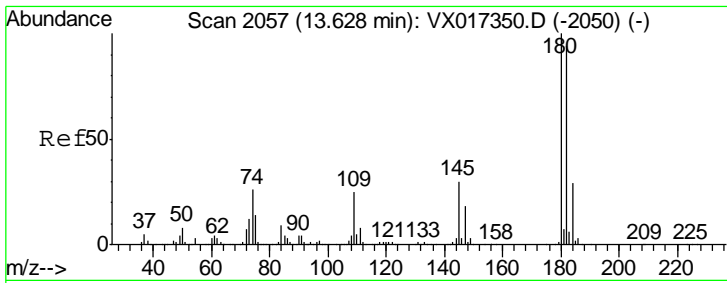

#93
 1,2,4-Trichlorobenzene
 Concen: 18.235 ug/l
 RT: 13.63 min Scan# 2057
 Delta R.T. -0.00 min
 Lab File: VX017371.D
 Acq: 14 Jul 2020 12:11

Instrument :
 MSVOA_X
 ClientSampleId :
 VX0714WBS01

Tgt Ion	Resp	Lower	Upper
180	100		
182	96.4	48.4	145.0
145	31.3	15.3	45.8

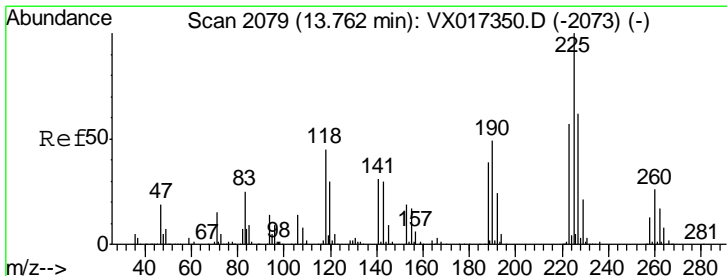
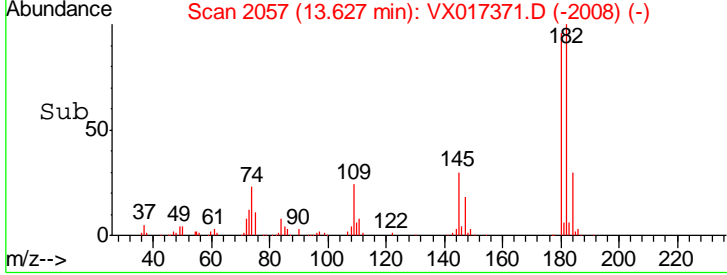
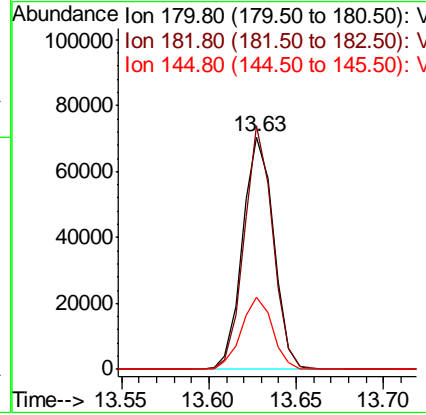
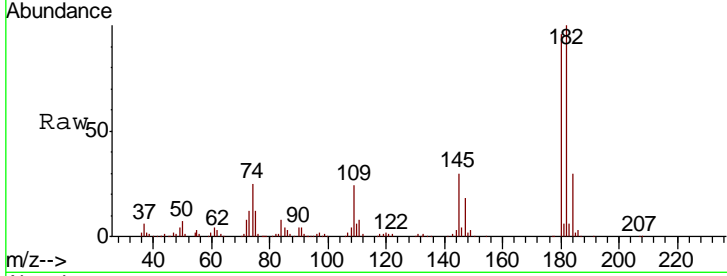

#94
 Hexachlorobutadiene
 Concen: 17.970 ug/l
 RT: 13.76 min Scan# 2079
 Delta R.T. -0.00 min
 Lab File: VX017371.D
 Acq: 14 Jul 2020 12:11

Tgt Ion	Resp	Lower	Upper
225	100		
223	64.9	31.3	93.8
227	65.2	31.6	95.0

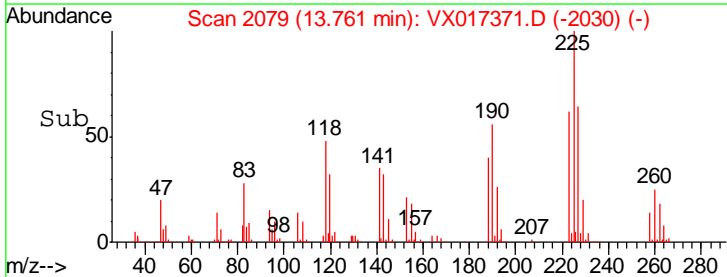
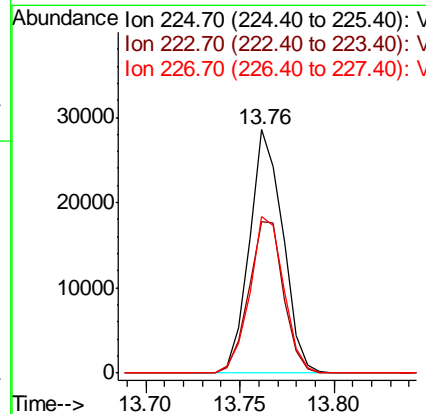
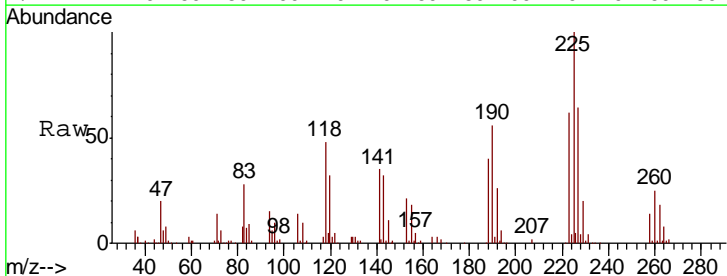

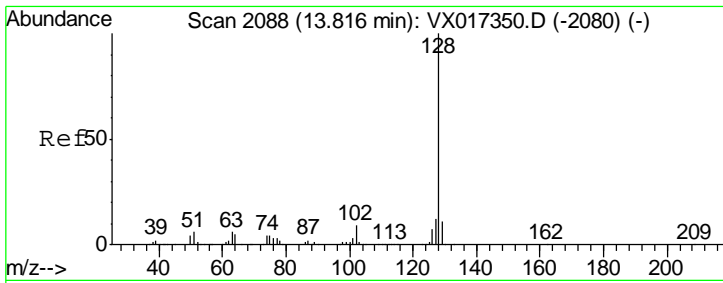

#95
 Naphthalene
 Concen: 18.460 ug/l
 RT: 13.82 min Scan# 2088
 Delta R.T. -0.00 min
 Lab File: VX017371.D
 Acq: 14 Jul 2020 12:11

Instrument : MSVOA_X
 ClientSampled : VX0714WBS01

Tgt Ion	Resp	Lower	Upper
128	259216		
127	13.0	10.2	15.4
129	11.1	8.9	13.3

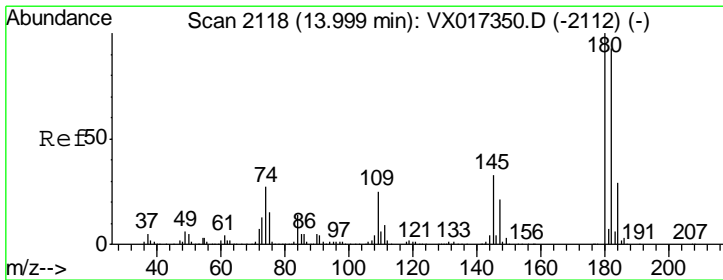
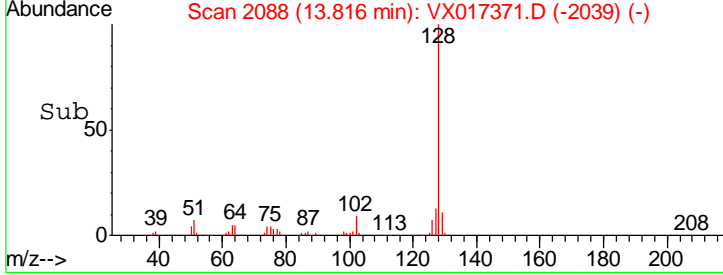
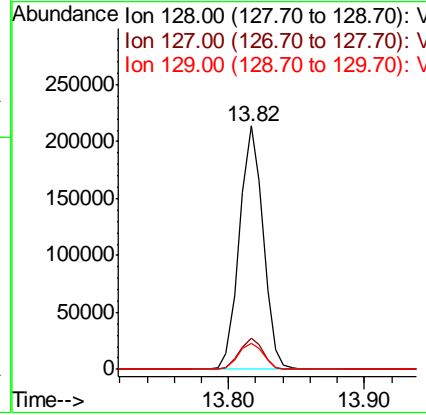
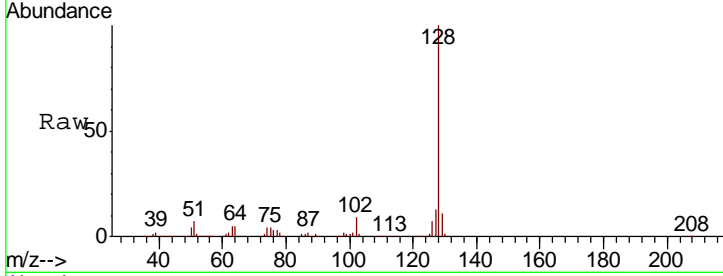

#96
 1,2,3-Trichlorobenzene
 Concen: 18.599 ug/l
 RT: 14.00 min Scan# 2118
 Delta R.T. -0.00 min
 Lab File: VX017371.D
 Acq: 14 Jul 2020 12:11

Tgt Ion	Resp	Lower	Upper
180	85806		
182	91.4	48.8	146.3
145	32.6	16.6	49.7

