

Data Path : Z:\voasrv\HPCHEM1\MSVOA_X\Data\VX071621\
 Data File : VX023329.D
 Acq On : 16 Jul 2021 16:09
 Operator : JC/MD
 Sample : VSTDCCC050
 Misc : 5.0mL/MSVOA_X/WATER
 ALS Vial : 17 Sample Multiplier: 1

Instrument :
 MSVOA_X
 ClientSampleId :

Quant Time: Jul 17 02:10:39 2021
 Quant Method : Z:\voasrv\HPCHEM1\MSVOA_X\Method\82X070221W.M
 Quant Title : SW846 8260
 QLast Update : Fri Jul 02 14:29:42 2021
 Response via : Initial Calibration

Compound	R.T.	QIon	Response	Conc	Units	Dev(Min)
Internal Standards						
1) Pentafluorobenzene	5.556	168	257674	50.000	ug/l	0.00
34) 1,4-Difluorobenzene	6.763	114	402267	50.000	ug/l	0.00
63) Chlorobenzene-d5	10.055	117	371513	50.000	ug/l	0.00
72) 1,4-Dichlorobenzene-d4	12.024	152	195315	50.000	ug/l	0.00
System Monitoring Compounds						
33) 1,2-Dichloroethane-d4	5.958	65	168966	48.790	ug/l	0.00
Spiked Amount	50.000	Range	78 - 117	Recovery	=	97.580%
35) Dibromofluoromethane	5.391	113	127979	49.267	ug/l	0.00
Spiked Amount	50.000	Range	75 - 124	Recovery	=	98.540%
50) Toluene-d8	8.653	98	459190	47.388	ug/l	0.00
Spiked Amount	50.000	Range	92 - 112	Recovery	=	94.780%
62) 4-Bromofluorobenzene	11.085	95	187127	50.023	ug/l	0.00
Spiked Amount	50.000	Range	83 - 123	Recovery	=	100.040%
Target Compounds						
						Qvalue
2) Dichlorodifluoromethane	1.173	85	109869	47.058	ug/l	99
3) Chloromethane	1.295	50	98326	42.565	ug/l	98
4) Vinyl Chloride	1.374	62	107805	44.055	ug/l	98
5) Bromomethane	1.599	94	60571	48.109	ug/l	98
6) Chloroethane	1.679	64	69926	43.701	ug/l	97
7) Trichlorofluoromethane	1.880	101	199174	46.835	ug/l	99
8) Diethyl Ether	2.136	74	71760	45.718	ug/l	99
9) 1,1,2-Trichlorotrifluo...	2.325	101	127402	51.193	ug/l	96
10) Methyl Iodide	2.453	142	143395	46.924	ug/l	92
11) Tert butyl alcohol	2.983	59	174226	239.139	ug/l	97
12) 1,1-Dichloroethene	2.319	96	109647	47.736	ug/l	96
13) Acrolein	2.239	56	104330	215.049	ug/l	99
14) Allyl chloride	2.666	41	200291	50.181	ug/l	92
15) Acrylonitrile	3.069	53	364890	257.574	ug/l	97
16) Acetone	2.392	43	339403	247.718	ug/l	90
17) Carbon Disulfide	2.508	76	208823	43.107	ug/l	100
18) Methyl Acetate	2.709	43	177690	53.426	ug/l	94
19) Methyl tert-butyl Ether	3.123	73	446544	51.981	ug/l	99
20) Methylene Chloride	2.788	84	131490	44.574	ug/l	94
21) trans-1,2-Dichloroethene	3.093	96	117748	47.466	ug/l	97
22) Diisopropyl ether	3.770	45	411601	48.914	ug/l	98
23) Vinyl Acetate	3.727	43	1795895	252.166	ug/l	96
24) 1,1-Dichloroethane	3.611	63	238638	50.192	ug/l	98
25) 2-Butanone	4.568	43	529003	256.044	ug/l	95
26) 2,2-Dichloropropane	4.477	77	212510	53.253	ug/l	97
27) cis-1,2-Dichloroethene	4.495	96	146480	48.750	ug/l	95
28) Bromochloromethane	4.904	49	103162	45.735	ug/l	99
29) Tetrahydrofuran	5.013	42	333513	251.119	ug/l	93
30) Chloroform	5.099	83	261209	50.859	ug/l	99
31) Cyclohexane	5.477	56	184858	44.582	ug/l	98
32) 1,1,1-Trichloroethane	5.391	97	236153	52.794	ug/l	99
36) 1,1-Dichloropropene	5.696	75	172650	48.144	ug/l	99
37) Ethyl Acetate	4.727	43	201095	51.404	ug/l	96
38) Carbon Tetrachloride	5.684	117	209030	55.843	ug/l	100
39) Methylcyclohexane	7.385	83	204671	48.798	ug/l	96
40) Benzene	6.044	78	500678	48.088	ug/l	99

Data Path : Z:\voasrv\HPCHEM1\MSVOA_X\Data\VX071621\
 Data File : VX023329.D
 Acq On : 16 Jul 2021 16:09
 Operator : JC/MD
 Sample : VSTDCCC050
 Misc : 5.0mL/MSVOA_X/WATER
 ALS Vial : 17 Sample Multiplier: 1

Instrument :
 MSVOA_X
 ClientSampled :

Quant Time: Jul 17 02:10:39 2021
 Quant Method : Z:\voasrv\HPCHEM1\MSVOA_X\Method\82X070221W.M
 Quant Title : SW846 8260
 QLast Update : Fri Jul 02 14:29:42 2021
 Response via : Initial Calibration

Compound	R.T.	QIon	Response	Conc	Units	Dev(Min)
41) Methacrylonitrile	4.928	41	113387	51.847	ug/l	93
42) 1,2-Dichloroethane	6.092	62	219777	52.532	ug/l	94
43) Isopropyl Acetate	6.348	43	332241	51.059	ug/l	94
44) Trichloroethene	7.129	130	148680	50.339	ug/l	97
45) 1,2-Dichloropropane	7.434	63	134552	49.505	ug/l	96
46) Dibromomethane	7.586	93	98618	50.806	ug/l	98
47) Bromodichloromethane	7.824	83	196705	55.504	ug/l	96
48) Methyl methacrylate	7.696	41	162624	50.933	ug/l	89
49) 1,4-Dioxane	7.665	88	67192	935.041	ug/l	97
51) 4-Methyl-2-Pentanone	8.580	43	1052274	260.970	ug/l	93
52) Toluene	8.720	92	330750	49.086	ug/l	99
53) t-1,3-Dichloropropene	8.982	75	213667	47.817	ug/l	99
54) cis-1,3-Dichloropropene	8.373	75	222335	47.766	ug/l	93
55) 1,1,2-Trichloroethane	9.153	97	145961	51.584	ug/l	97
56) Ethyl methacrylate	9.122	69	227684	52.073	ug/l #	88
57) 1,3-Dichloropropane	9.311	76	234460	50.132	ug/l	100
58) 2-Chloroethyl Vinyl ether	8.244	63	578713	243.321	ug/l	100
59) 2-Hexanone	9.433	43	818636	264.608	ug/l	89
60) Dibromochloromethane	9.525	129	155147	49.161	ug/l	99
61) 1,2-Dibromoethane	9.610	107	153731	52.936	ug/l	99
64) Tetrachloroethene	9.275	164	155752	52.563	ug/l	93
65) Chlorobenzene	10.080	112	376676	51.291	ug/l	98
66) 1,1,1,2-Tetrachloroethane	10.165	131	148632	55.975	ug/l	99
67) Ethyl Benzene	10.195	91	671118	51.694	ug/l	99
68) m/p-Xylenes	10.305	106	521729	105.261	ug/l	99
69) o-Xylene	10.646	106	259993	52.047	ug/l	99
70) Styrene	10.659	104	439686	53.885	ug/l	98
71) Bromoform	10.805	173	114269	50.575	ug/l #	99
73) Isopropylbenzene	10.964	105	695267	50.530	ug/l	100
74) N-amyl acetate	10.848	43	286588	49.085	ug/l	94
75) 1,1,2,2-Tetrachloroethane	11.213	83	216190	49.454	ug/l	99
76) 1,2,3-Trichloropropane	11.244	75	264530	67.304	ug/l	89
77) Bromobenzene	11.201	156	171296	49.862	ug/l	96
78) n-propylbenzene	11.305	91	801873	50.399	ug/l	98
79) 2-Chlorotoluene	11.366	91	492408	50.075	ug/l	99
80) 1,3,5-Trimethylbenzene	11.457	105	603308	50.924	ug/l	100
81) trans-1,4-Dichloro-2-b...	11.024	75	71951	51.012	ug/l	93
82) 4-Chlorotoluene	11.457	91	571969	51.507	ug/l	99
83) tert-Butylbenzene	11.719	119	587578	52.253	ug/l	94
84) 1,2,4-Trimethylbenzene	11.756	105	608159	51.945	ug/l	99
85) sec-Butylbenzene	11.896	105	764278	52.822	ug/l	100
86) p-Isopropyltoluene	12.012	119	651374	53.666	ug/l	98
87) 1,3-Dichlorobenzene	11.976	146	326262	50.576	ug/l	99
88) 1,4-Dichlorobenzene	12.043	146	330999	50.958	ug/l	99
89) n-Butylbenzene	12.335	91	561824	52.841	ug/l	99
90) Hexachloroethane	12.542	117	105965	50.974	ug/l	94
91) 1,2-Dichlorobenzene	12.335	146	327223	50.990	ug/l	98
92) 1,2-Dibromo-3-Chloropr...	12.945	75	56416	52.473	ug/l	90
93) 1,2,4-Trichlorobenzene	13.591	180	214917	54.367	ug/l	99
94) Hexachlorobutadiene	13.725	225	94931	56.718	ug/l	97
95) Naphthalene	13.780	128	725134	49.737	ug/l	100
96) 1,2,3-Trichlorobenzene	13.963	180	216675	54.499	ug/l	98

Data Path : Z:\voasrv\HPCHEM1\MSVOA_X\Data\VX071621\
Data File : VX023329.D
Acq On : 16 Jul 2021 16:09
Operator : JC/MD
Sample : VSTDCCC050
Misc : 5.0mL/MSVOA_X/WATER
ALS Vial : 17 Sample Multiplier: 1

Instrument :
MSVOA_X
ClientSampled :

Quant Time: Jul 17 02:10:39 2021
Quant Method : Z:\voasrv\HPCHEM1\MSVOA_X\Method\82X070221W.M
Quant Title : SW846 8260
QLast Update : Fri Jul 02 14:29:42 2021
Response via : Initial Calibration

Compound	R.T.	QIon	Response	Conc	Units	Dev(Min)
----------	------	------	----------	------	-------	----------

(#) = qualifier out of range (m) = manual integration (+) = signals summed

Data Path : Z:\voasrv\HPCHEM1\MSVOA_X\Data\VX071621\
 Data File : VX023329.D
 Acq On : 16 Jul 2021 16:09
 Operator : JC/MD
 Sample : VSTDC0050
 Misc : 5.0mL/MSVOA_X/WATER
 ALS Vial : 17 Sample Multiplier: 1

Instrument :
 MSVOA_X
 Client Sampled :

Quant Time: Jul 17 02:10:39 2021
 Quant Method : Z:\voasrv\HPCHEM1\MSVOA_X\Method\82X070221W.M
 Quant Title : SW846 8260
 QLast Update : Fri Jul 02 14:29:42 2021
 Response via : Initial Calibration

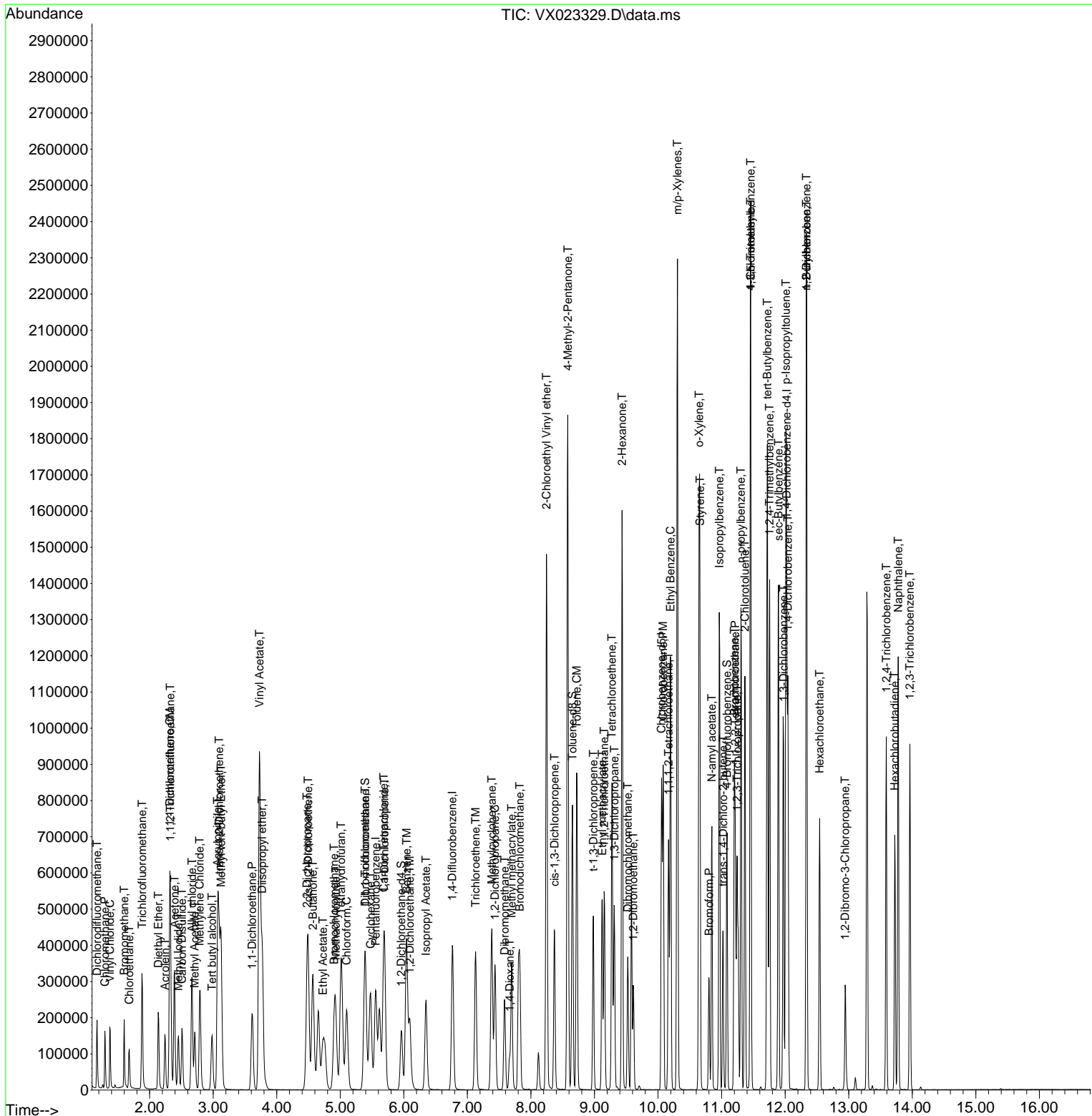

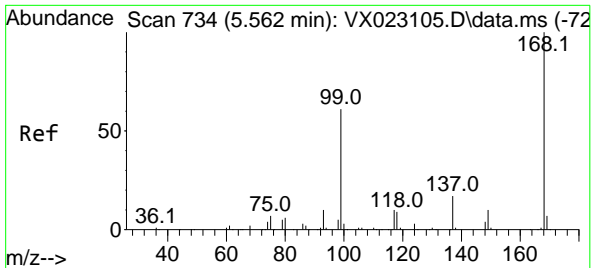

#1
 Pentafluorobenzene
 Concen: 50.000 ug/l
 RT: 5.556 min Scan# 733
 Delta R.T. -0.006 min
 Lab File: VX023329.D
 Acq: 16 Jul 2021 16:09

Instrument :
 MSVOA_X
 ClientSampled :

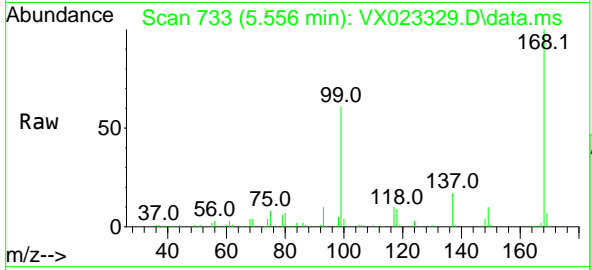

Tgt Ion:168 Resp: 257674
 Ion Ratio Lower Upper
 168 100
 99 60.7 45.8 68.6

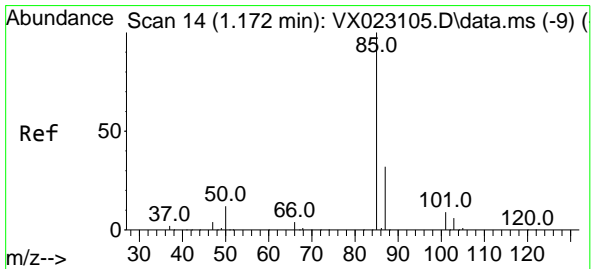
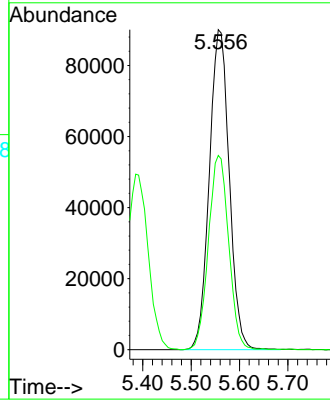
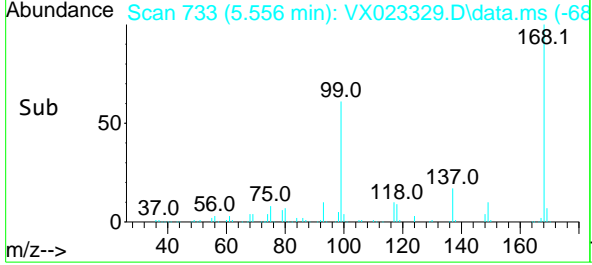

#2
 Dichlorodifluoromethane
 Concen: 47.058 ug/l
 RT: 1.173 min Scan# 14
 Delta R.T. 0.001 min
 Lab File: VX023329.D
 Acq: 16 Jul 2021 16:09

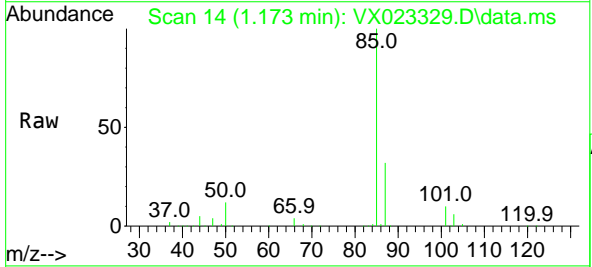

Tgt Ion: 85 Resp: 109869
 Ion Ratio Lower Upper
 85 100
 87 32.3 16.4 49.2

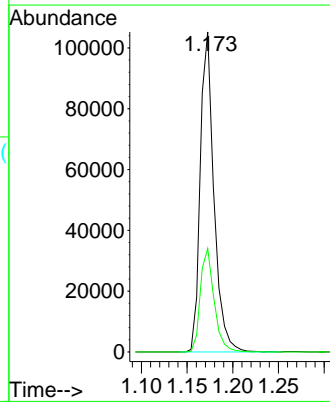
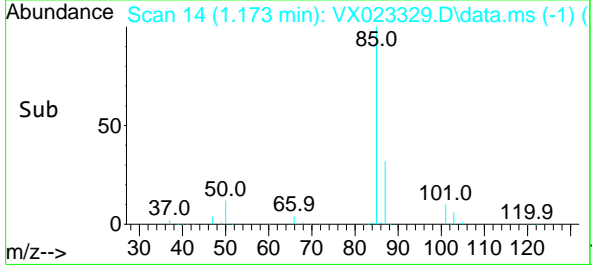

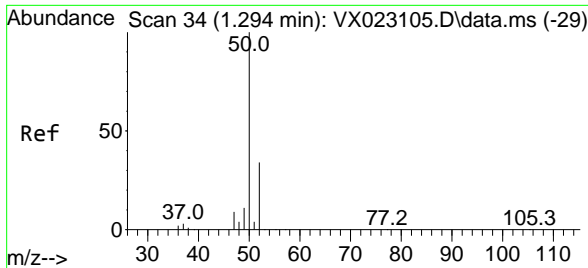

#3
 Chloromethane
 Concen: 42.565 ug/l
 RT: 1.295 min Scan# 34
 Delta R.T. 0.000 min
 Lab File: VX023329.D
 Acq: 16 Jul 2021 16:09

Instrument :
 MSVOA_X
 ClientSampled :

Tgt Ion: 50 Resp: 98326
 Ion Ratio Lower Upper
 50 100
 52 31.9 26.4 39.6

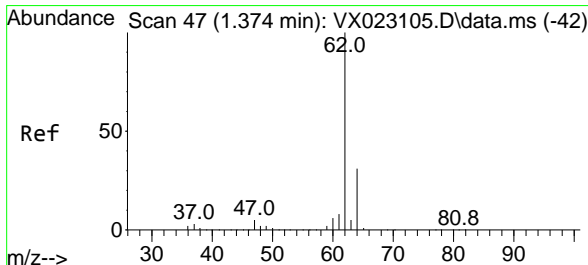
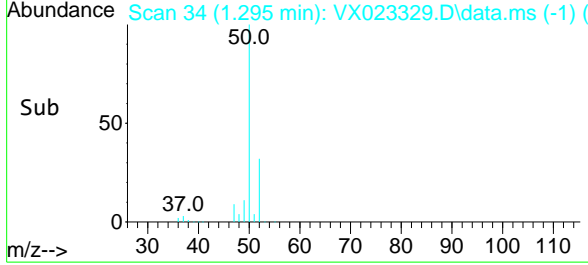
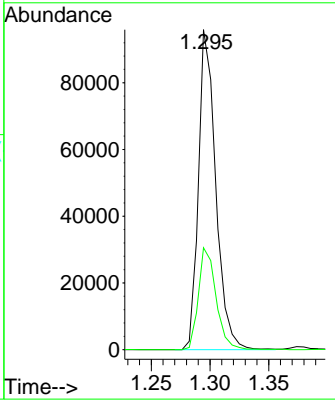
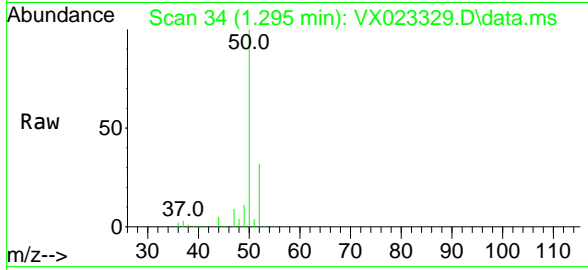

#4
 Vinyl Chloride
 Concen: 44.055 ug/l
 RT: 1.374 min Scan# 47
 Delta R.T. -0.000 min
 Lab File: VX023329.D
 Acq: 16 Jul 2021 16:09

Tgt Ion: 62 Resp: 107805
 Ion Ratio Lower Upper
 62 100
 64 31.1 25.7 38.5

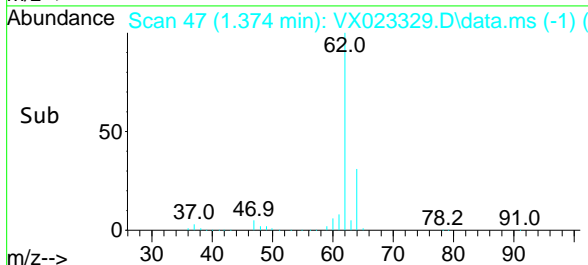
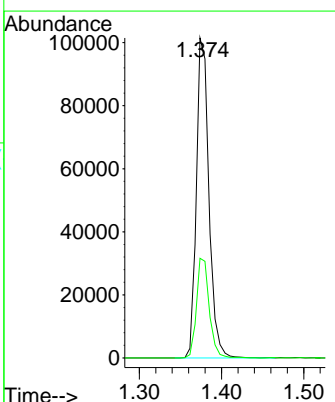
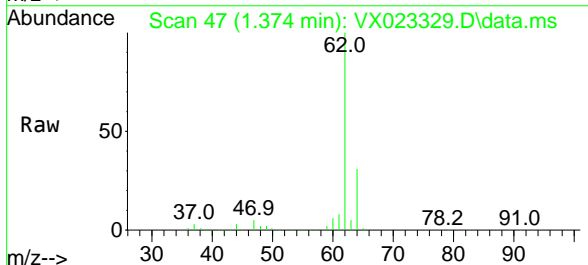

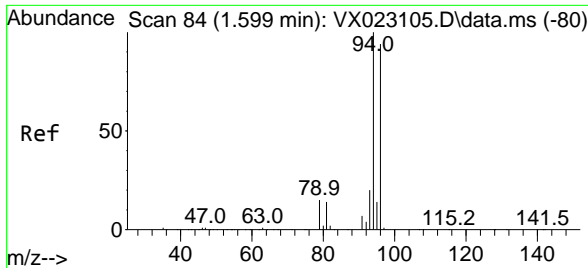

#5
 Bromomethane
 Concen: 48.109 ug/l
 RT: 1.599 min Scan# 84
 Delta R.T. 0.000 min
 Lab File: VX023329.D
 Acq: 16 Jul 2021 16:09

Instrument :
 MSVOA_X
 ClientSampled :

Tgt Ion: 94 Resp: 60571
 Ion Ratio Lower Upper
 94 100
 96 94.0 76.4 114.6

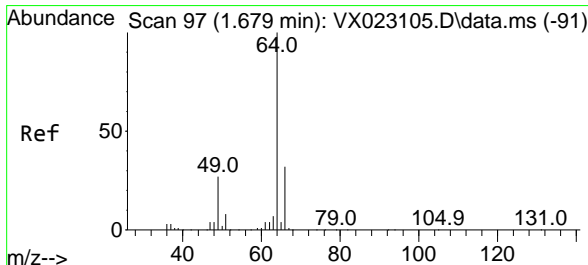
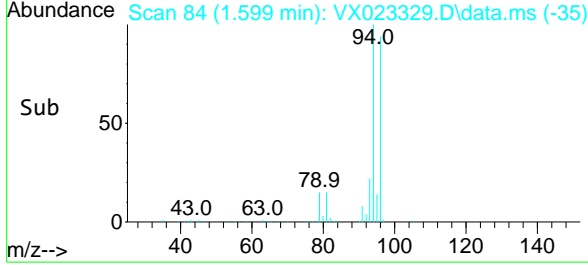
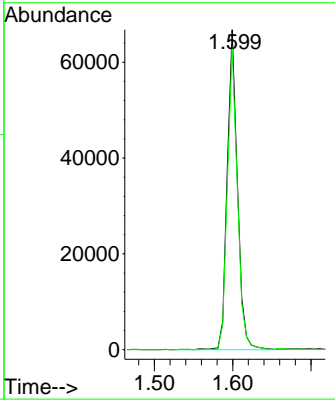
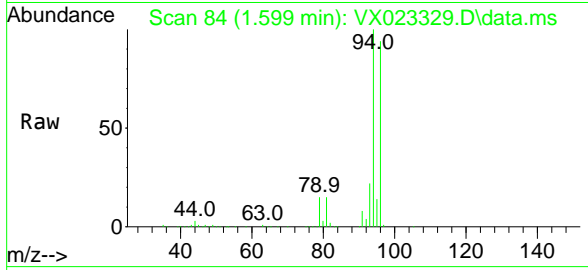

#6
 Chloroethane
 Concen: 43.701 ug/l
 RT: 1.679 min Scan# 97
 Delta R.T. -0.000 min
 Lab File: VX023329.D
 Acq: 16 Jul 2021 16:09

Tgt Ion: 64 Resp: 69926
 Ion Ratio Lower Upper
 64 100
 66 33.2 25.4 38.0

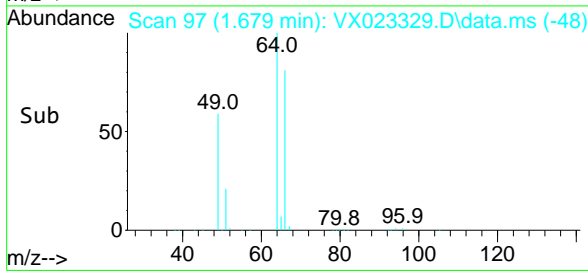
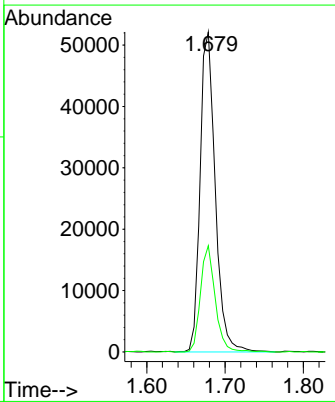
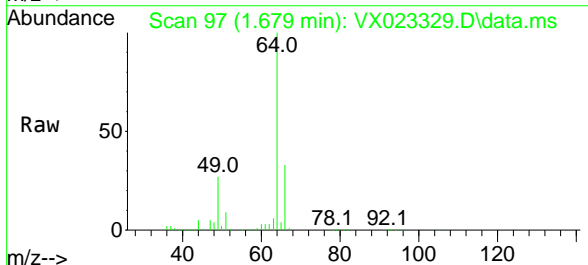

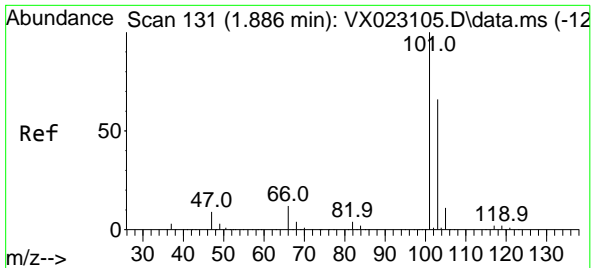

#7
 Trichlorofluoromethane
 Concen: 46.835 ug/l
 RT: 1.880 min Scan# 130
 Delta R.T. -0.006 min
 Lab File: VX023329.D
 Acq: 16 Jul 2021 16:09

Instrument :
 MSVOA_X
 ClientSampled :

Tgt Ion:101 Resp: 199174
 Ion Ratio Lower Upper
 101 100
 103 66.1 53.2 79.8

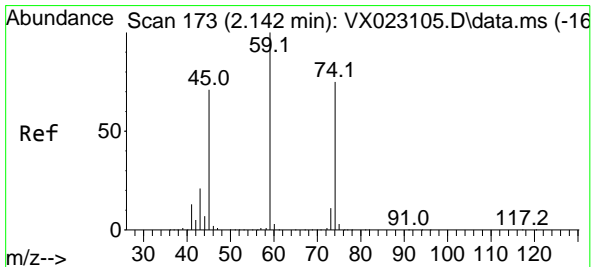
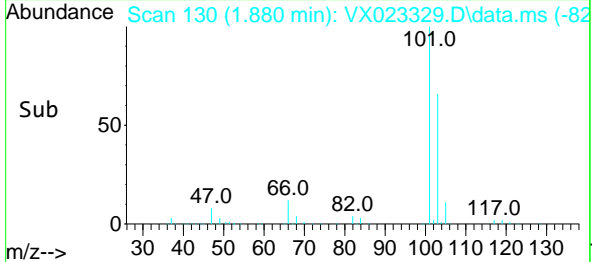
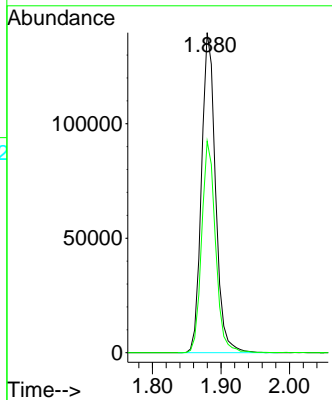
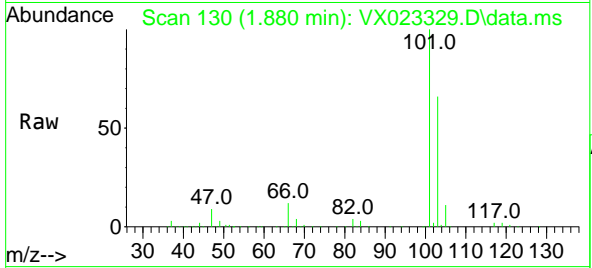

#8
 Diethyl Ether
 Concen: 45.718 ug/l
 RT: 2.136 min Scan# 172
 Delta R.T. -0.006 min
 Lab File: VX023329.D
 Acq: 16 Jul 2021 16:09

Tgt Ion: 74 Resp: 71760
 Ion Ratio Lower Upper
 74 100
 45 89.7 44.5 133.5

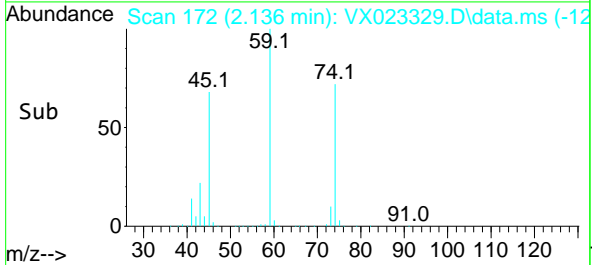
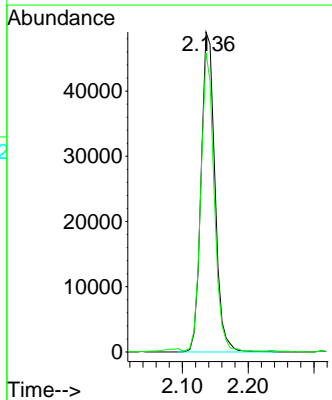
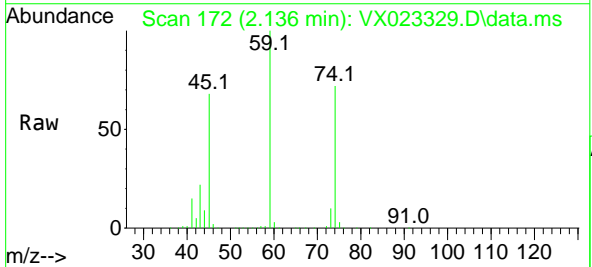

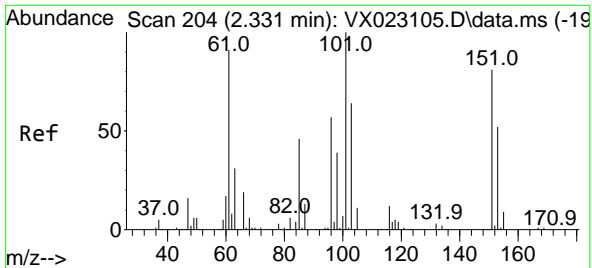

#9
 1,1,2-Trichlorotrifluoroethane
 Concen: 51.193 ug/l
 RT: 2.325 min Scan# 203
 Delta R.T. -0.006 min
 Lab File: VX023329.D
 Acq: 16 Jul 2021 16:09

Instrument :
 MSVOA_X
 ClientSampled :

Tgt Ion:101 Resp: 127402

Ion	Ratio	Lower	Upper
101	100		
85	45.1	34.9	52.3
151	80.7	61.4	92.2

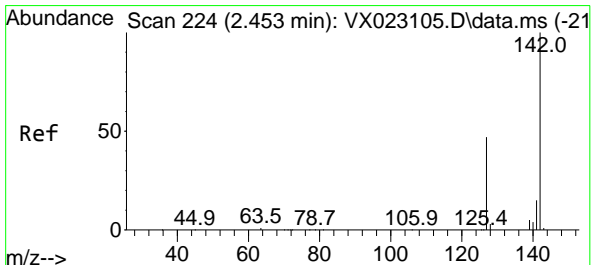
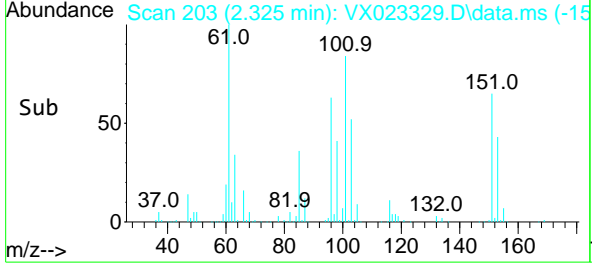
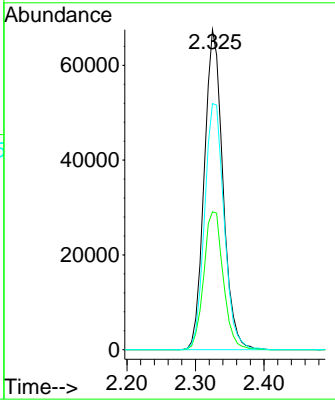
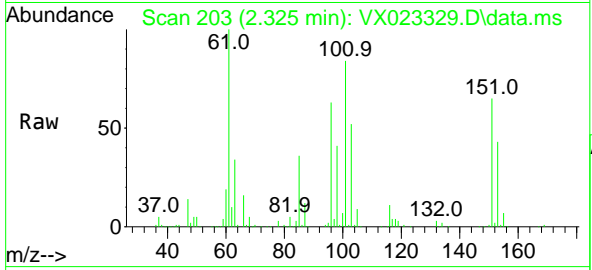

#10
 Methyl Iodide
 Concen: 46.924 ug/l
 RT: 2.453 min Scan# 224
 Delta R.T. -0.000 min
 Lab File: VX023329.D
 Acq: 16 Jul 2021 16:09

Tgt Ion:142 Resp: 143395

Ion	Ratio	Lower	Upper
142	100		
127	48.4	33.3	49.9
141	13.9	11.4	17.0

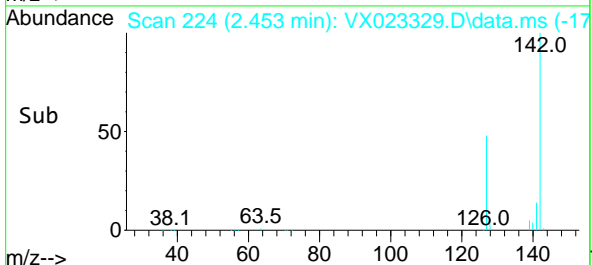
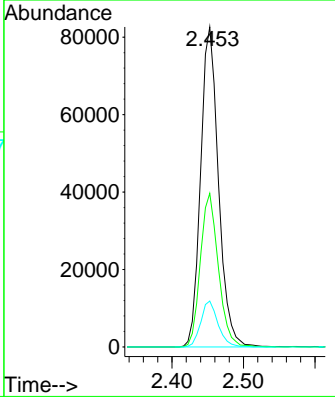
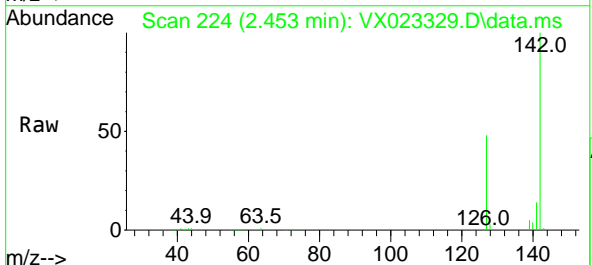

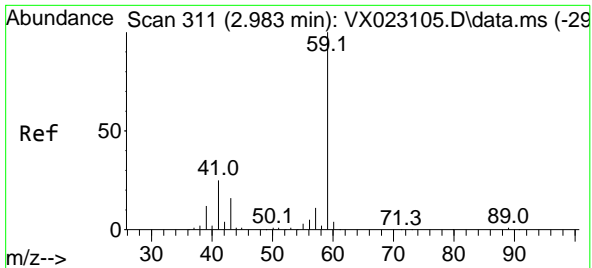

#11
 Tert butyl alcohol
 Concen: 239.139 ug/l
 RT: 2.983 min Scan# 311
 Delta R.T. 0.000 min
 Lab File: VX023329.D
 Acq: 16 Jul 2021 16:09

Instrument :
 MSVOA_X
 ClientSampled :

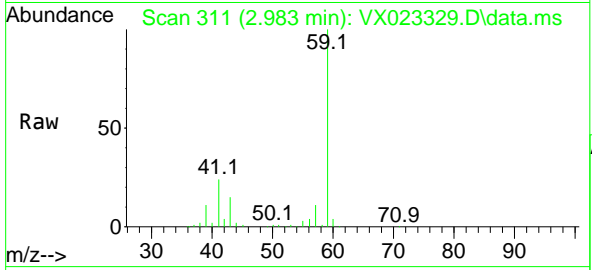

Tgt Ion: 59 Resp: 174226
 Ion Ratio Lower Upper
 59 100
 57 11.0 7.8 11.8

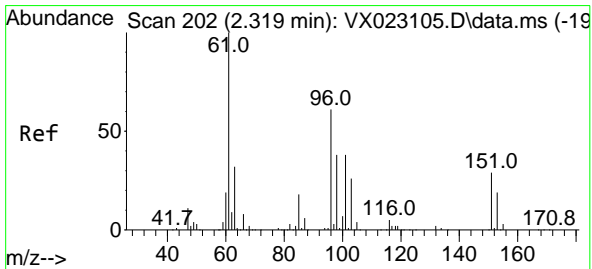
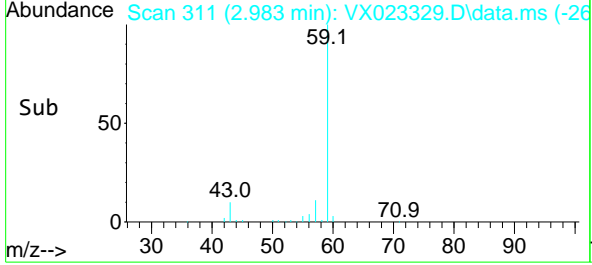
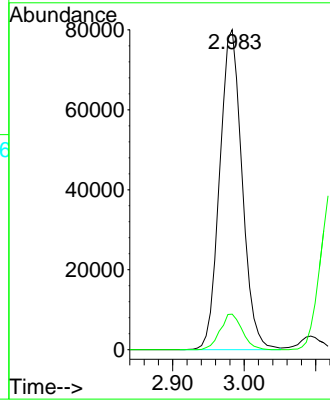

#12
 1,1-Dichloroethene
 Concen: 47.736 ug/l
 RT: 2.319 min Scan# 202
 Delta R.T. -0.000 min
 Lab File: VX023329.D
 Acq: 16 Jul 2021 16:09

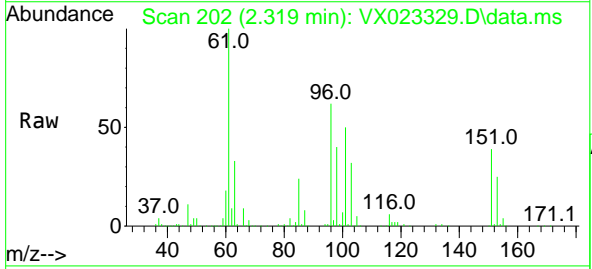

Tgt Ion: 96 Resp: 109647
 Ion Ratio Lower Upper
 96 100
 61 162.1 124.6 187.0
 98 64.4 50.6 76.0

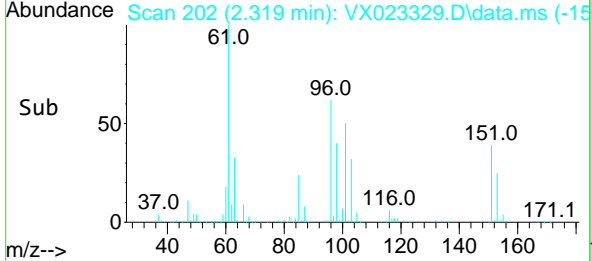
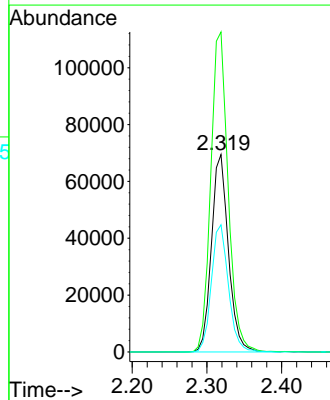

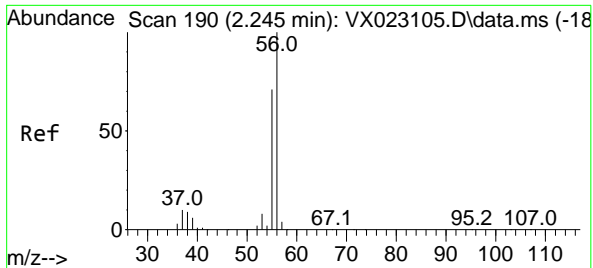

#13
 Acrolein
 Concen: 215.049 ug/l
 RT: 2.239 min Scan# 189
 Delta R.T. -0.006 min
 Lab File: VX023329.D
 Acq: 16 Jul 2021 16:09

Instrument :
 MSVOA_X
 ClientSampled :

Tgt Ion: 56 Resp: 104330
 Ion Ratio Lower Upper
 56 100
 55 71.7 56.4 84.6

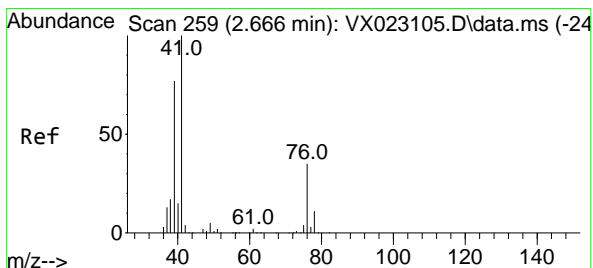
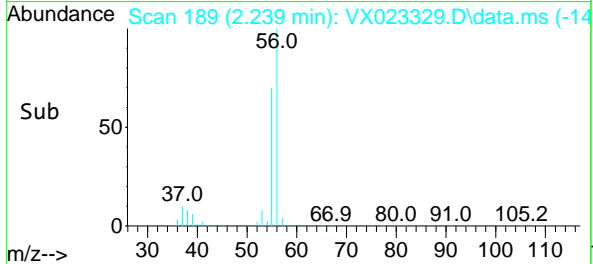
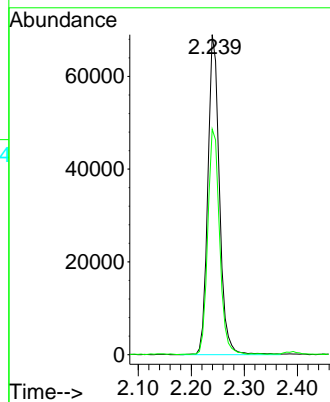
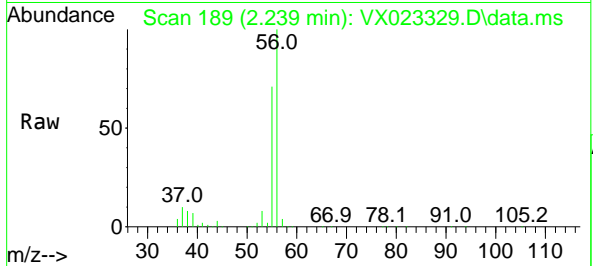

#14
 Allyl chloride
 Concen: 50.181 ug/l
 RT: 2.666 min Scan# 259
 Delta R.T. 0.000 min
 Lab File: VX023329.D
 Acq: 16 Jul 2021 16:09

Tgt Ion: 41 Resp: 200291
 Ion Ratio Lower Upper
 41 100
 39 70.1 51.6 77.4
 76 32.7 30.5 45.7

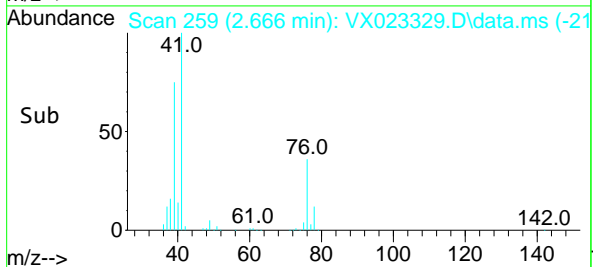
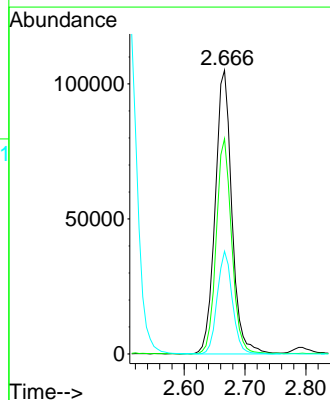
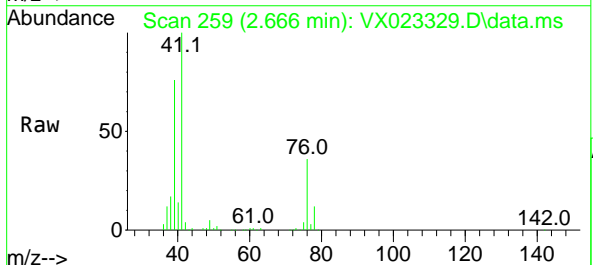

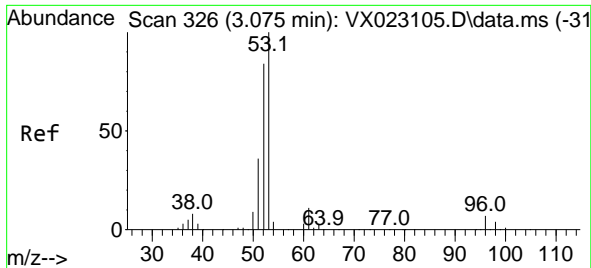

#15
 Acrylonitrile
 Concen: 257.574 ug/l
 RT: 3.069 min Scan# 325
 Delta R.T. -0.006 min
 Lab File: VX023329.D
 Acq: 16 Jul 2021 16:09

Instrument :
 MSVOA_X
 ClientSampled :

Tgt Ion	Resp	Lower	Upper
53	100		
52	83.6	65.3	97.9
51	37.8	28.2	42.2

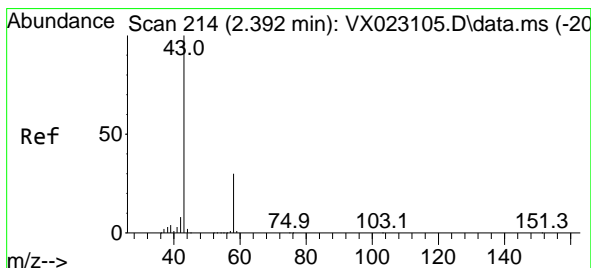
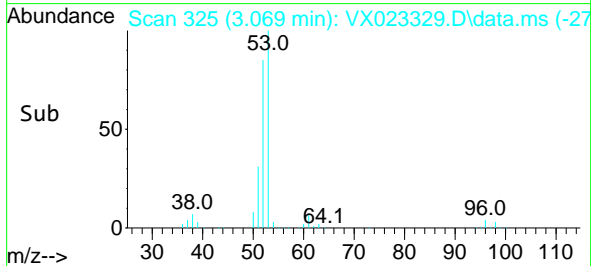
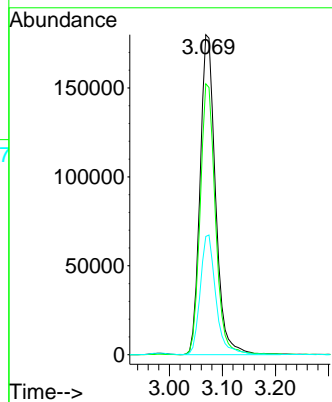
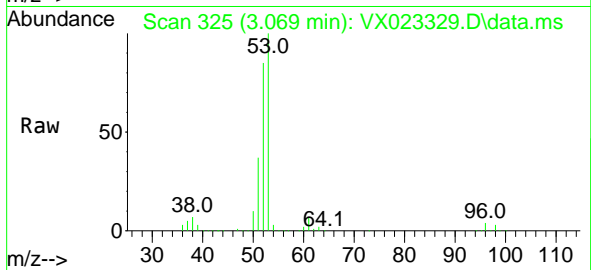

#16
 Acetone
 Concen: 247.718 ug/l
 RT: 2.392 min Scan# 214
 Delta R.T. -0.000 min
 Lab File: VX023329.D
 Acq: 16 Jul 2021 16:09

Tgt Ion	Resp	Lower	Upper
43	100		
58	29.2	27.8	41.8

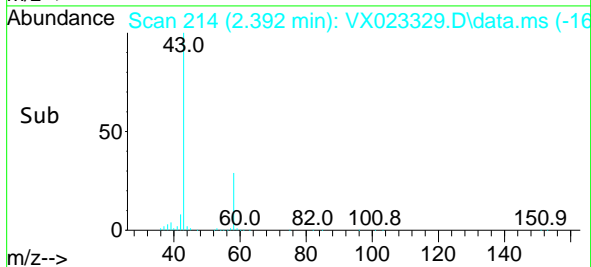
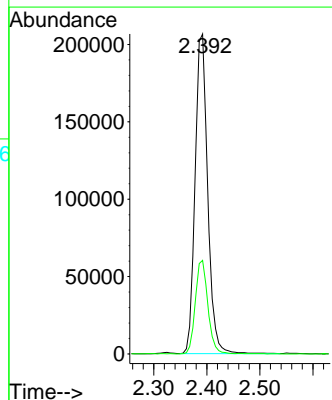
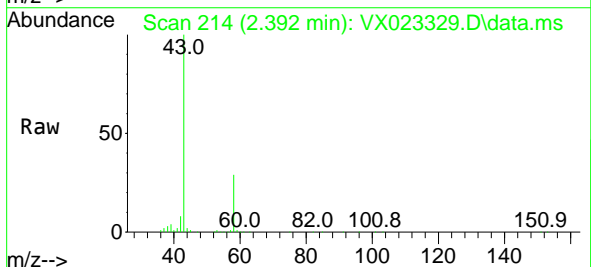

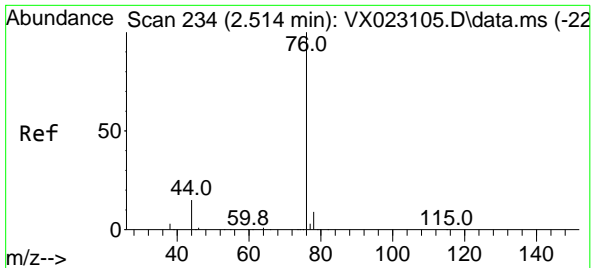

#17
 Carbon Disulfide
 Concen: 43.107 ug/l
 RT: 2.508 min Scan# 233
 Delta R.T. -0.006 min
 Lab File: VX023329.D
 Acq: 16 Jul 2021 16:09

Instrument :
 MSVOA_X
 ClientSampled :

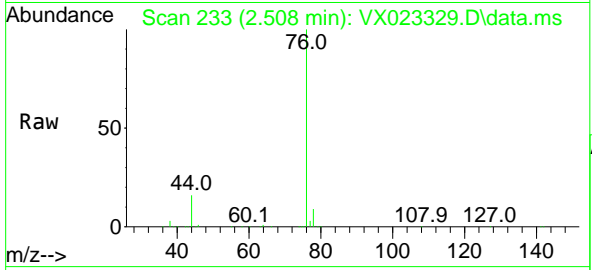

Tgt Ion: 76 Resp: 208823
 Ion Ratio Lower Upper
 76 100
 78 9.0 7.2 10.8

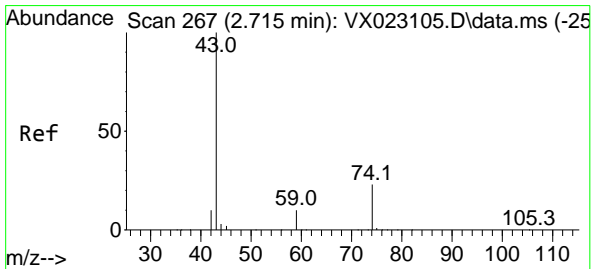
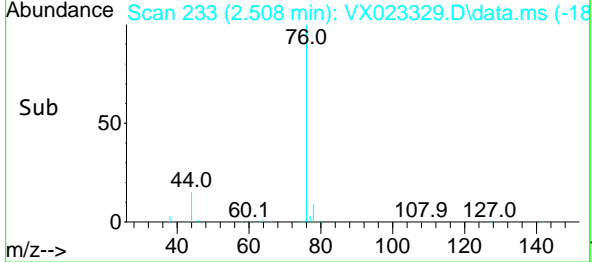
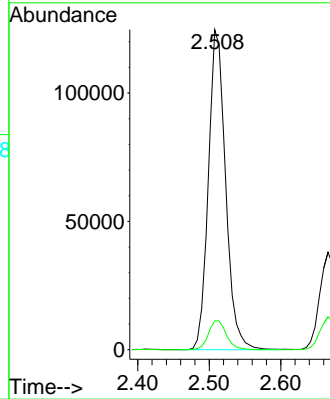

#18
 Methyl Acetate
 Concen: 53.426 ug/l
 RT: 2.709 min Scan# 266
 Delta R.T. -0.006 min
 Lab File: VX023329.D
 Acq: 16 Jul 2021 16:09

Tgt Ion: 43 Resp: 177690
 Ion Ratio Lower Upper
 43 100
 74 24.1 21.9 32.9

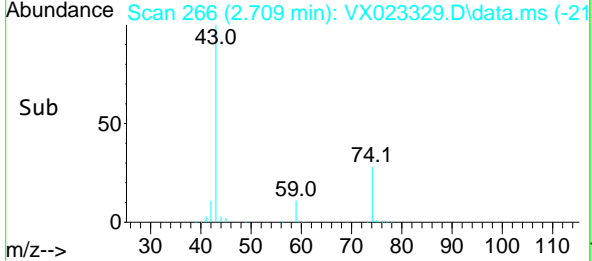
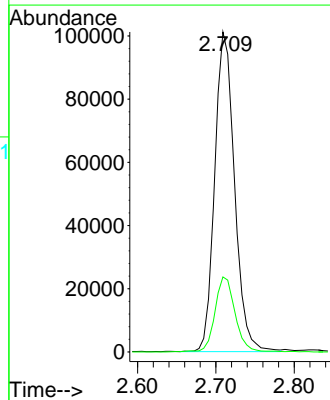
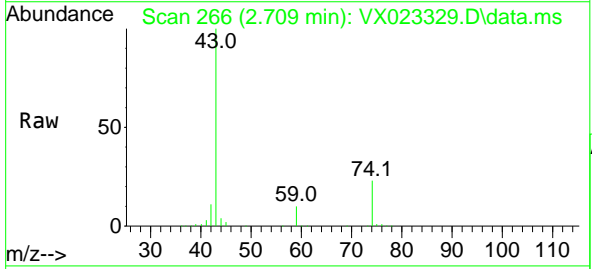

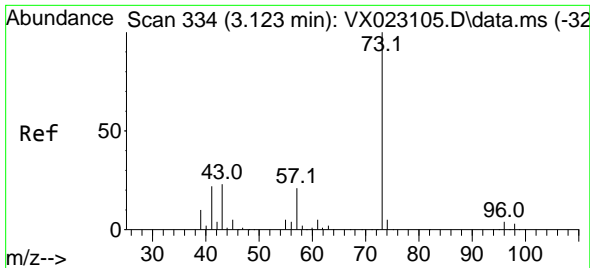

#19
 Methyl tert-butyl Ether
 Concen: 51.981 ug/l
 RT: 3.123 min Scan# 334
 Delta R.T. 0.000 min
 Lab File: VX023329.D
 Acq: 16 Jul 2021 16:09

Instrument :
 MSVOA_X
 ClientSampled :

Tgt Ion: 73 Resp: 446544
 Ion Ratio Lower Upper
 73 100
 57 20.8 17.1 25.7

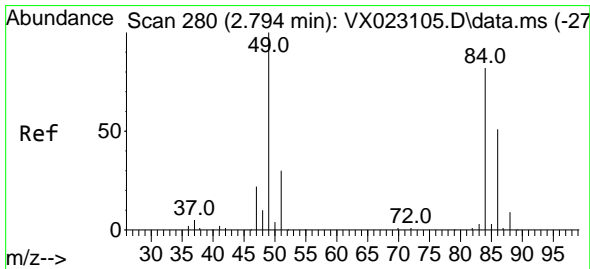
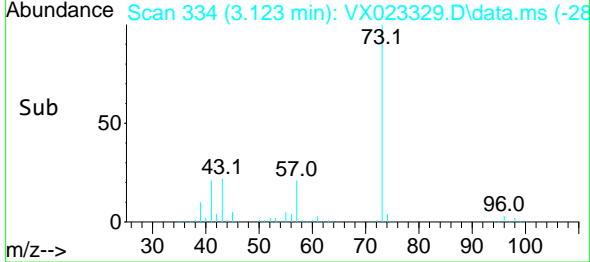
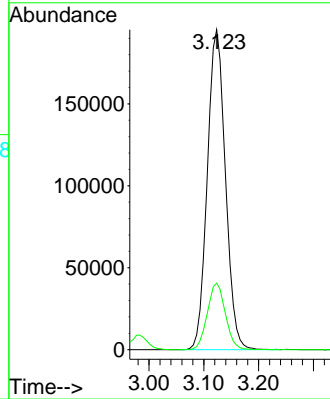
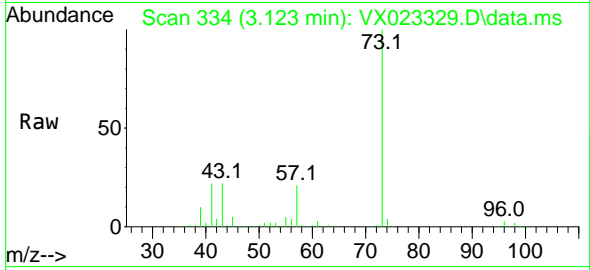

#20
 Methylene Chloride
 Concen: 44.574 ug/l
 RT: 2.788 min Scan# 279
 Delta R.T. -0.006 min
 Lab File: VX023329.D
 Acq: 16 Jul 2021 16:09

Tgt Ion: 84 Resp: 131490
 Ion Ratio Lower Upper
 84 100
 49 118.6 88.6 132.8
 51 37.7 27.0 40.6
 86 61.5 50.3 75.5

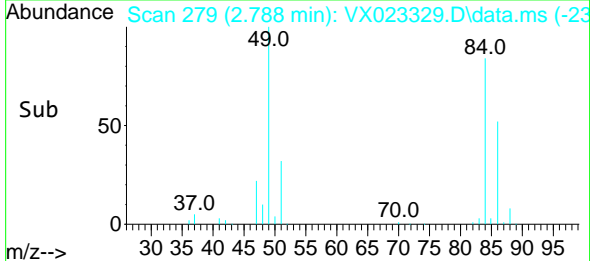
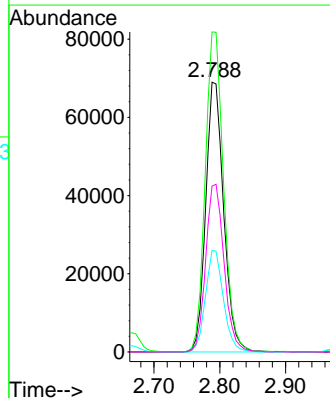
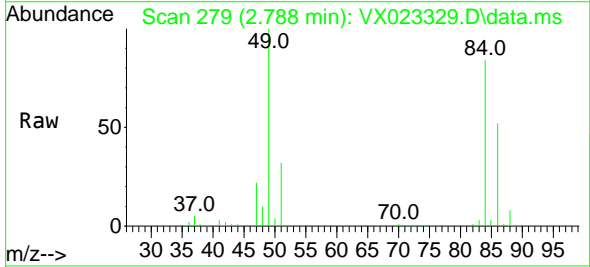

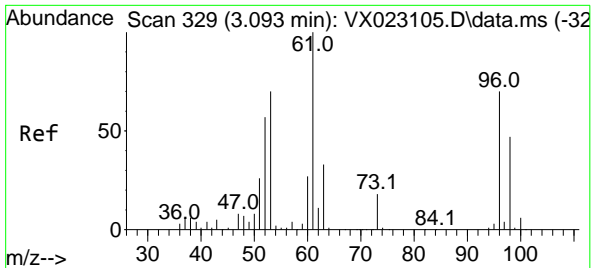

#21
 trans-1,2-Dichloroethene
 Concen: 47.466 ug/l
 RT: 3.093 min Scan# 329
 Delta R.T. -0.000 min
 Lab File: VX023329.D
 Acq: 16 Jul 2021 16:09

Instrument :
 MSVOA_X
 ClientSampled :

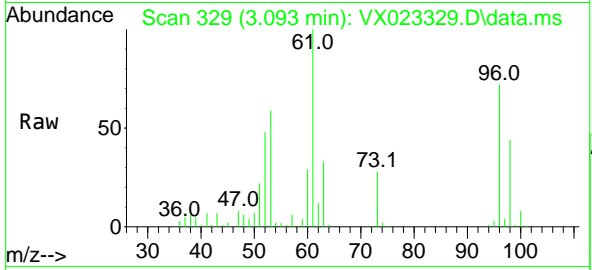

Tgt Ion: 96 Resp: 117748
 Ion Ratio Lower Upper
 96 100
 61 138.5 107.7 161.5
 98 60.8 50.4 75.6

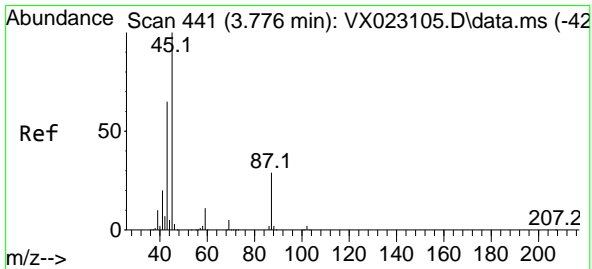
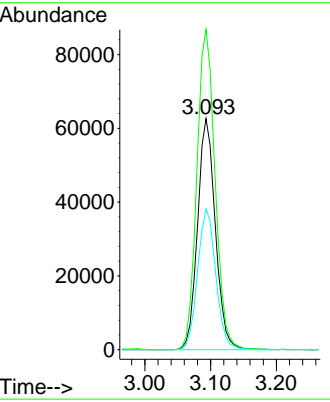
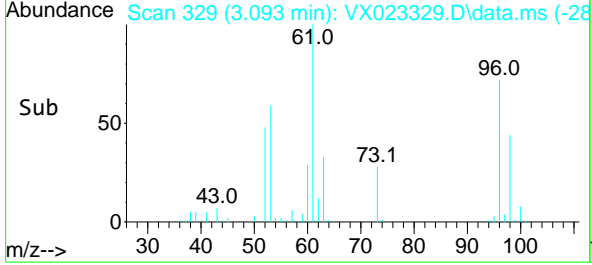

#22
 Diisopropyl ether
 Concen: 48.914 ug/l
 RT: 3.770 min Scan# 440
 Delta R.T. -0.006 min
 Lab File: VX023329.D
 Acq: 16 Jul 2021 16:09

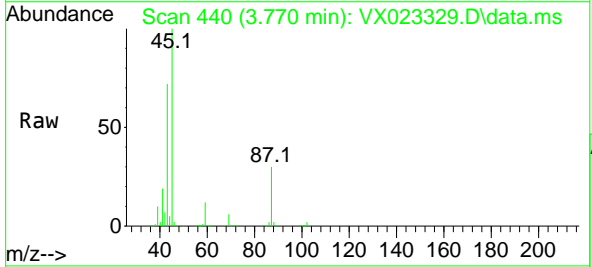

Tgt Ion: 45 Resp: 411601
 Ion Ratio Lower Upper
 45 100
 43 71.6 58.0 87.0
 87 30.1 25.4 38.0
 59 11.8 10.2 15.2

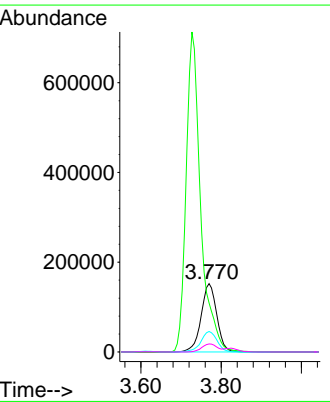
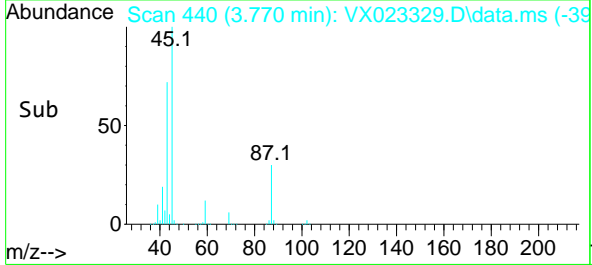

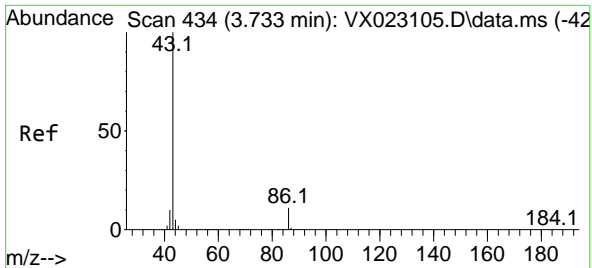

#23
 Vinyl Acetate
 Concen: 252.166 ug/l
 RT: 3.727 min Scan# 433
 Delta R.T. -0.006 min
 Lab File: VX023329.D
 Acq: 16 Jul 2021 16:09

Instrument :
 MSVOA_X
 ClientSampled :

Tgt Ion: 43 Resp: 1795895
 Ion Ratio Lower Upper
 43 100
 86 10.8 9.9 14.9

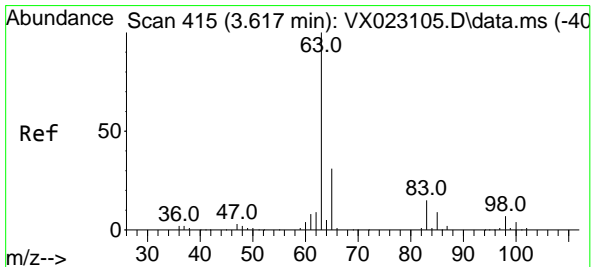
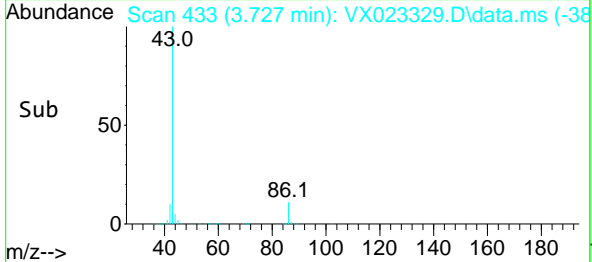
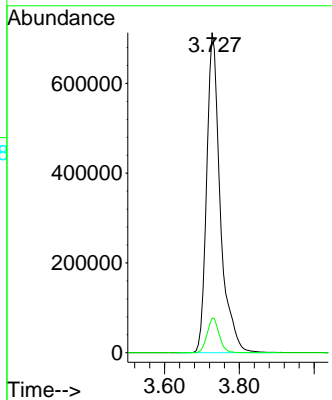
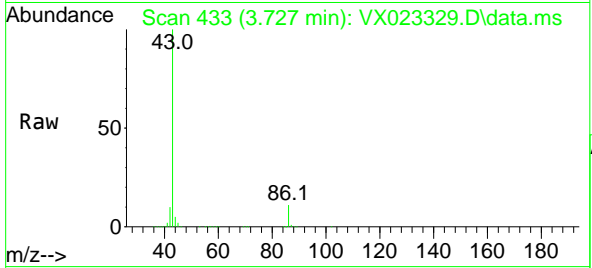

#24
 1,1-Dichloroethane
 Concen: 50.192 ug/l
 RT: 3.611 min Scan# 414
 Delta R.T. -0.006 min
 Lab File: VX023329.D
 Acq: 16 Jul 2021 16:09

Tgt Ion: 63 Resp: 238638
 Ion Ratio Lower Upper
 63 100
 98 6.5 3.8 11.2
 100 4.5 2.5 7.5

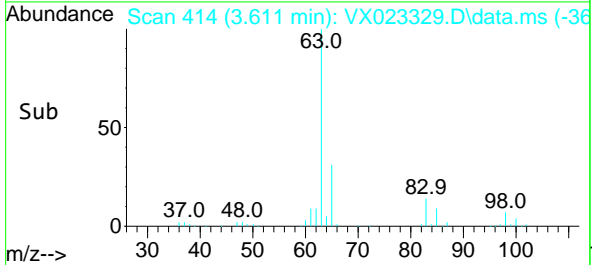
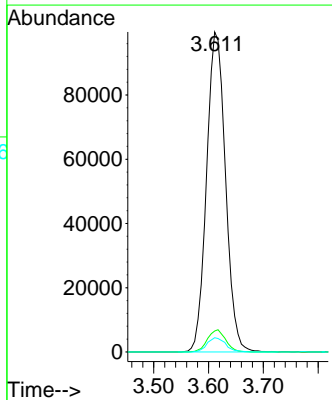
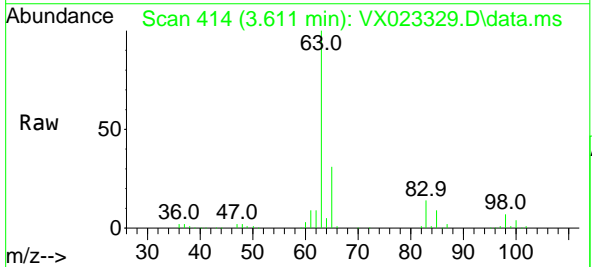

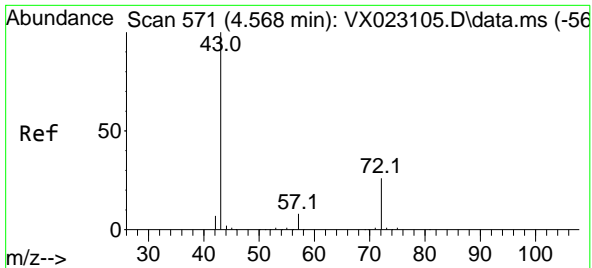

#25
 2-Butanone
 Concen: 256.044 ug/l
 RT: 4.568 min Scan# 571
 Delta R.T. 0.000 min
 Lab File: VX023329.D
 Acq: 16 Jul 2021 16:09

Instrument :
 MSVOA_X
 ClientSampled :

Tgt Ion: 43 Resp: 529003
 Ion Ratio Lower Upper
 43 100
 72 27.0 23.7 35.5

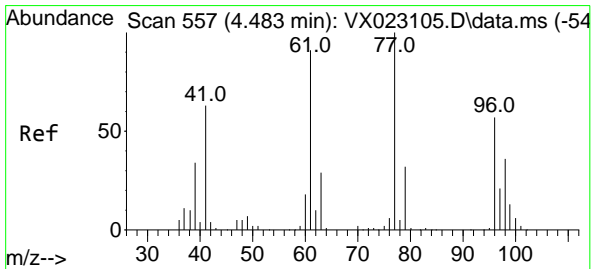
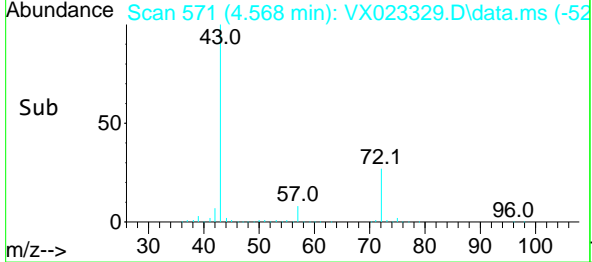
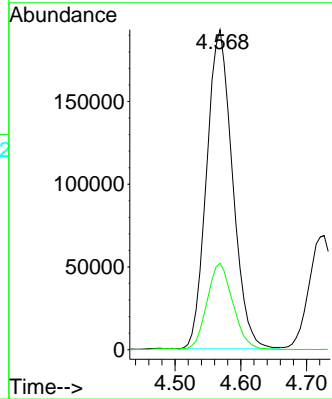
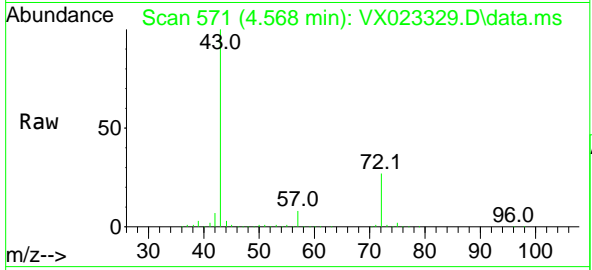

#26
 2,2-Dichloropropane
 Concen: 53.253 ug/l
 RT: 4.477 min Scan# 556
 Delta R.T. -0.006 min
 Lab File: VX023329.D
 Acq: 16 Jul 2021 16:09

Tgt Ion: 77 Resp: 212510
 Ion Ratio Lower Upper
 77 100
 97 22.1 11.7 35.1

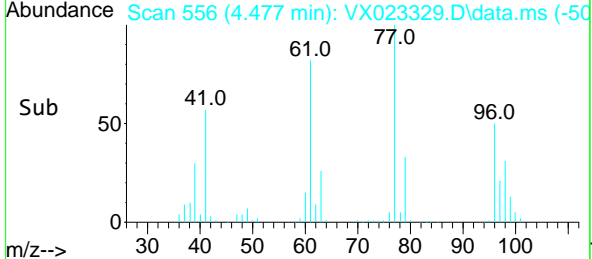
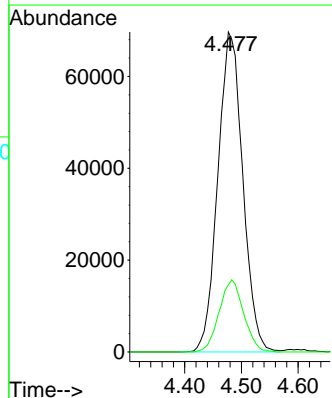
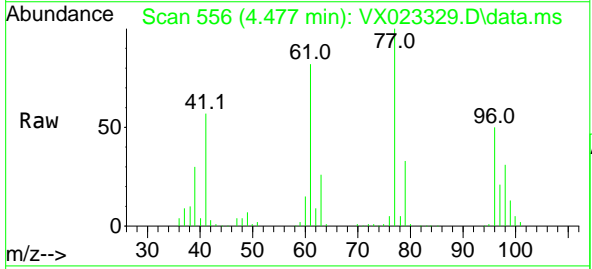

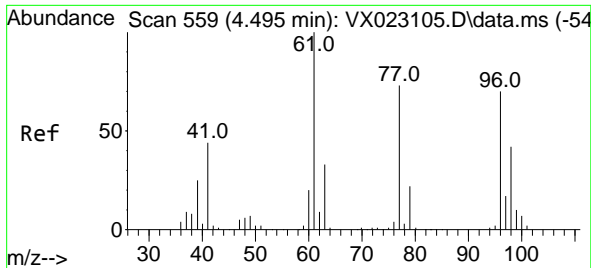

#27
 cis-1,2-Dichloroethene
 Concen: 48.750 ug/l
 RT: 4.495 min Scan# 559
 Delta R.T. 0.000 min
 Lab File: VX023329.D
 Acq: 16 Jul 2021 16:09

Instrument :
 MSVOA_X
 ClientSampled :

Tgt Ion	Resp	Lower	Upper
96	146480		
61	150.9	0.0	285.6
98	65.0	0.0	129.6

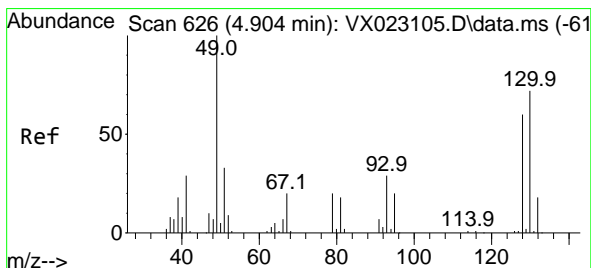
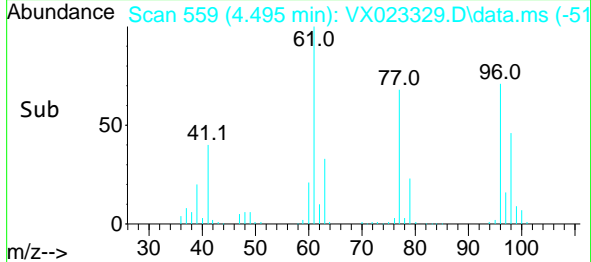
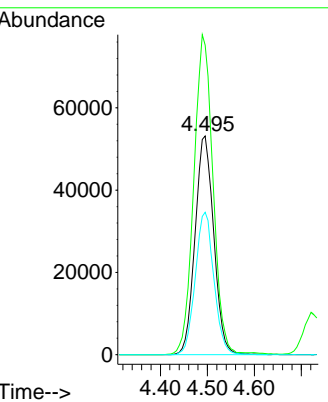
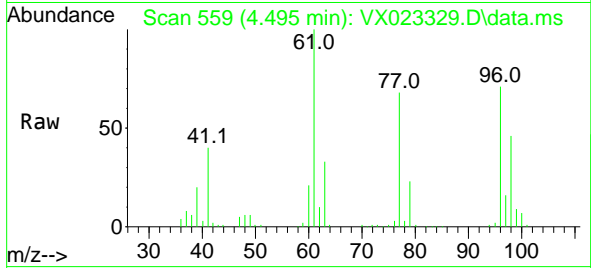

#28
 Bromochloromethane
 Concen: 45.735 ug/l
 RT: 4.904 min Scan# 626
 Delta R.T. -0.000 min
 Lab File: VX023329.D
 Acq: 16 Jul 2021 16:09

Tgt Ion	Resp	Lower	Upper
49	103162		
129	2.3	0.0	4.0
130	86.2	68.2	102.2

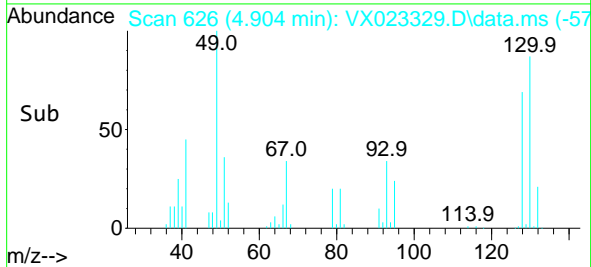
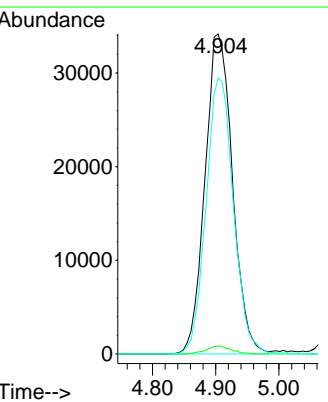
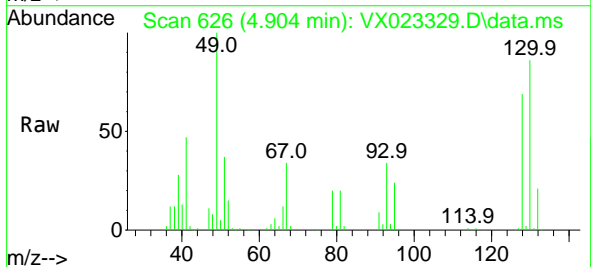

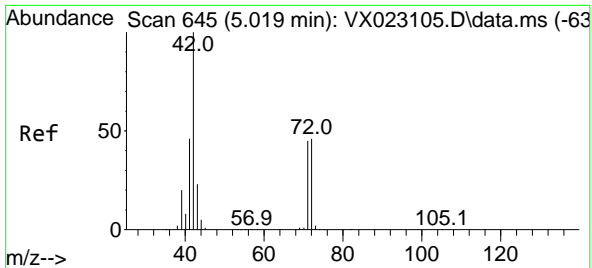

#29
 Tetrahydrofuran
 Concen: 251.119 ug/l
 RT: 5.013 min Scan# 644
 Delta R.T. -0.006 min
 Lab File: VX023329.D
 Acq: 16 Jul 2021 16:09

Instrument :
 MSVOA_X
 ClientSampled :

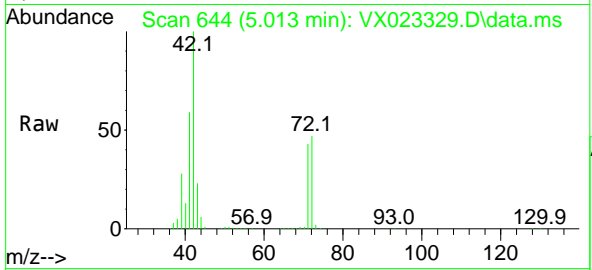

Tgt Ion: 42 Resp: 333513

Ion	Ratio	Lower	Upper
42	100		
72	46.8	41.7	62.5
71	43.5	38.4	57.6

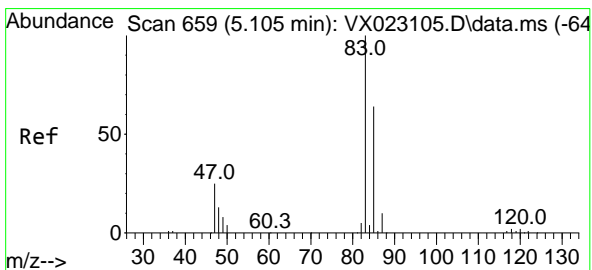
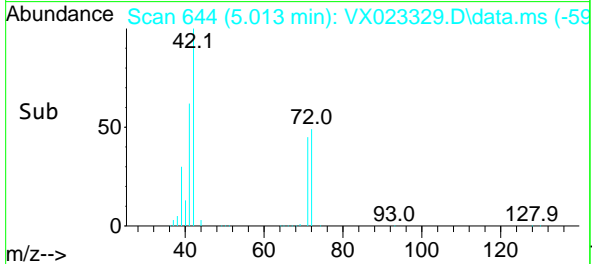
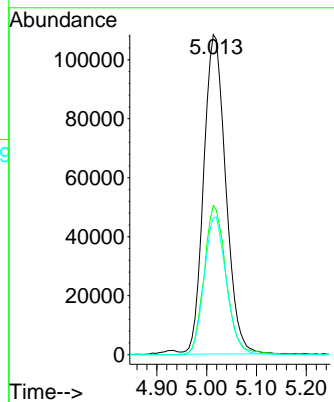

#30
 Chloroform
 Concen: 50.859 ug/l
 RT: 5.099 min Scan# 658
 Delta R.T. -0.006 min
 Lab File: VX023329.D
 Acq: 16 Jul 2021 16:09

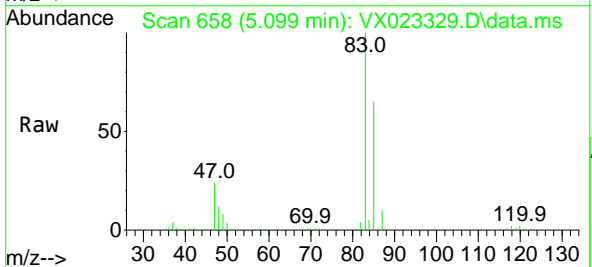

Tgt Ion: 83 Resp: 261209

Ion	Ratio	Lower	Upper
83	100		
85	64.6	52.0	78.0

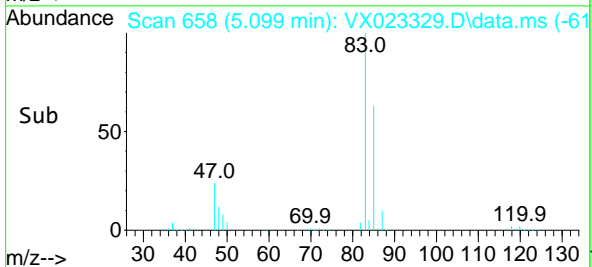
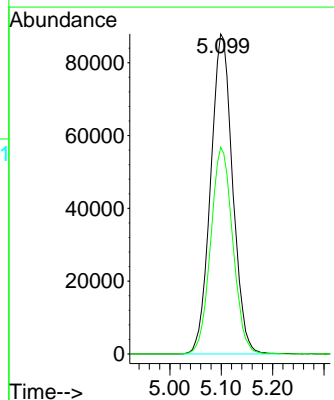

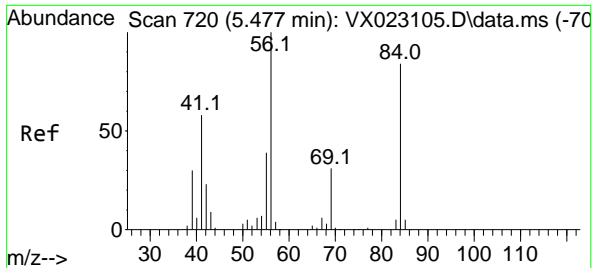

#31
 Cyclohexane
 Concen: 44.582 ug/l
 RT: 5.477 min Scan# 720
 Delta R.T. -0.000 min
 Lab File: VX023329.D
 Acq: 16 Jul 2021 16:09

Instrument :
 MSVOA_X
 ClientSampled :

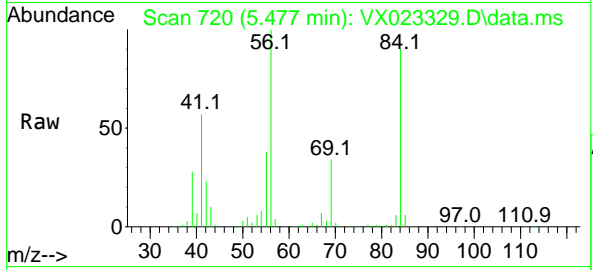

Tgt Ion: 56 Resp: 184858

Ion	Ratio	Lower	Upper
56	100		
69	34.0	25.3	37.9
84	87.9	71.4	107.0

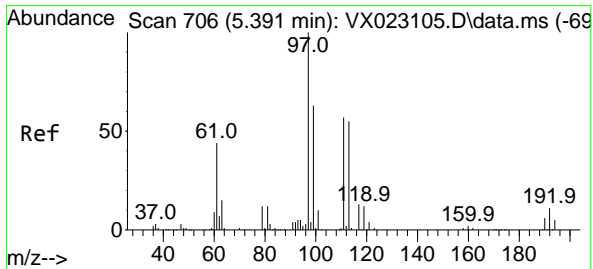
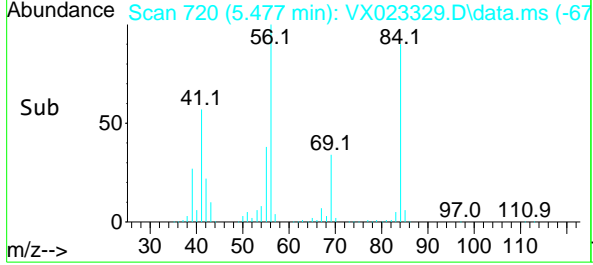
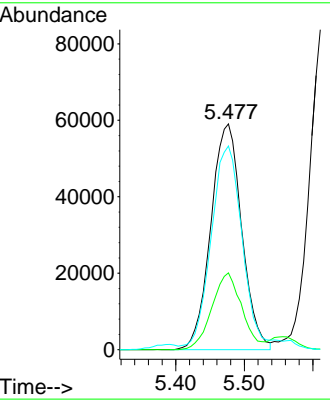

#32
 1,1,1-Trichloroethane
 Concen: 52.794 ug/l
 RT: 5.391 min Scan# 706
 Delta R.T. 0.000 min
 Lab File: VX023329.D
 Acq: 16 Jul 2021 16:09

Tgt Ion: 97 Resp: 236153

Ion	Ratio	Lower	Upper
97	100		
99	64.9	51.5	77.3
61	43.7	34.2	51.4

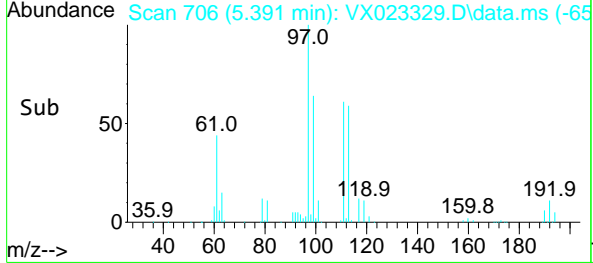
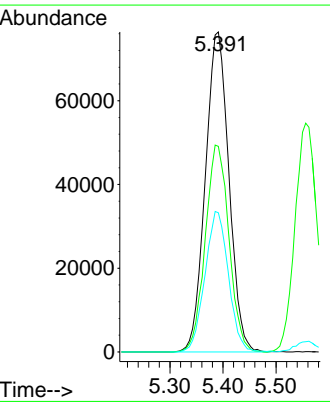
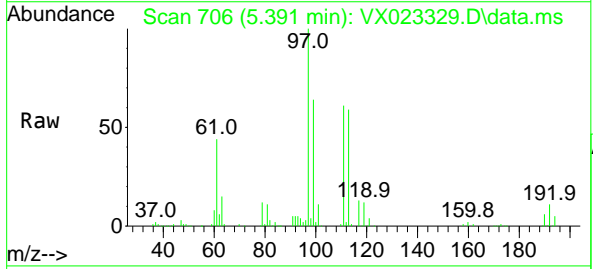

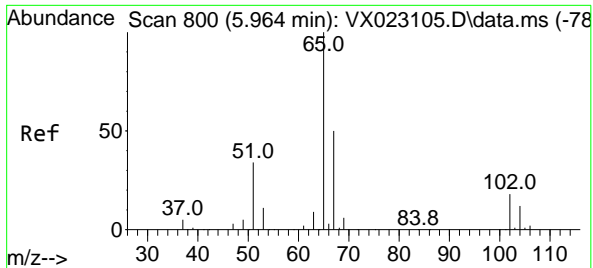

#33
 1,2-Dichloroethane-d4
 Concen: 48.790 ug/l
 RT: 5.958 min Scan# 799
 Delta R.T. -0.006 min
 Lab File: VX023329.D
 Acq: 16 Jul 2021 16:09

Instrument :
 MSVOA_X
 ClientSampled :

Tgt Ion: 65 Resp: 168966
 Ion Ratio Lower Upper
 65 100
 67 50.2 0.0 105.4

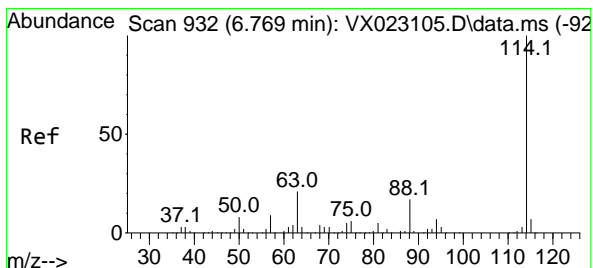
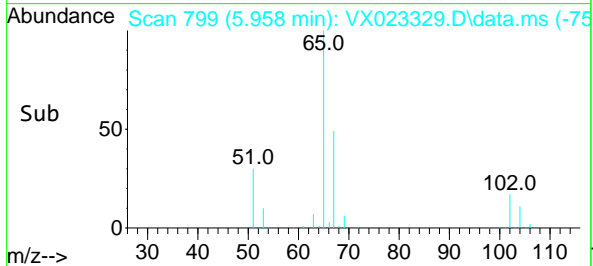
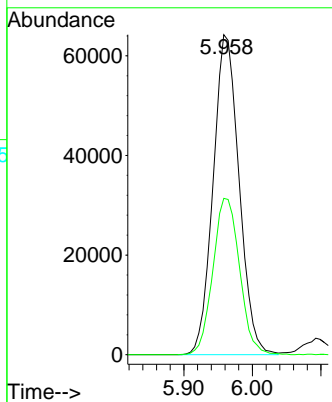
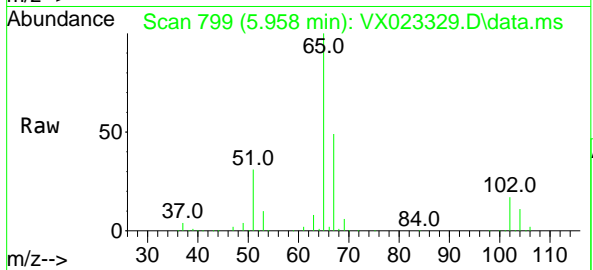

#34
 1,4-Difluorobenzene
 Concen: 50.000 ug/l
 RT: 6.763 min Scan# 931
 Delta R.T. -0.006 min
 Lab File: VX023329.D
 Acq: 16 Jul 2021 16:09

Tgt Ion:114 Resp: 402267
 Ion Ratio Lower Upper
 114 100
 63 20.6 0.0 40.8
 88 16.8 0.0 32.8

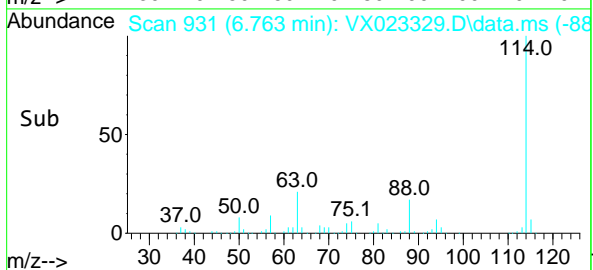
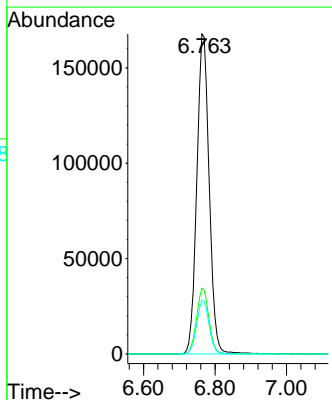
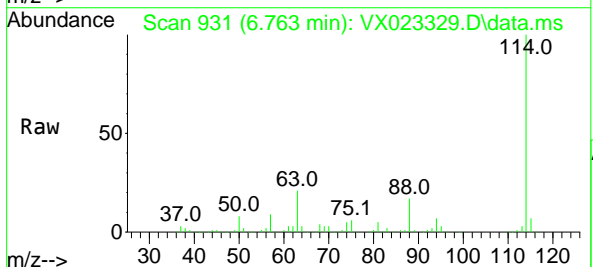

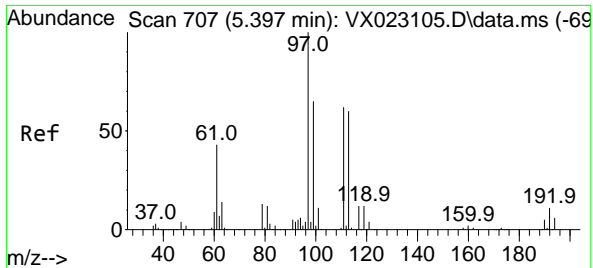

#35
 Dibromofluoromethane
 Concen: 49.267 ug/l
 RT: 5.391 min Scan# 706
 Delta R.T. -0.006 min
 Lab File: VX023329.D
 Acq: 16 Jul 2021 16:09

Instrument :
 MSVOA_X
 ClientSampled :

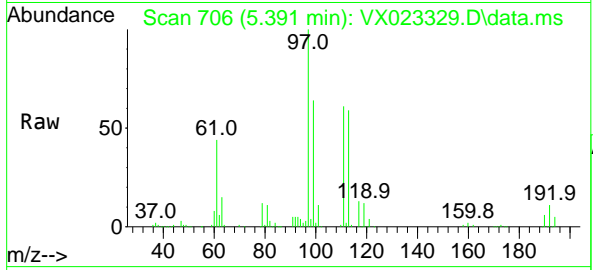

Tgt Ion: 113 Resp: 127979

Ion	Ratio	Lower	Upper
113	100		
111	102.6	81.9	122.9
192	19.5	16.7	25.1

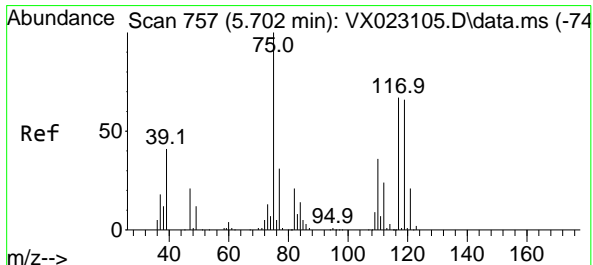
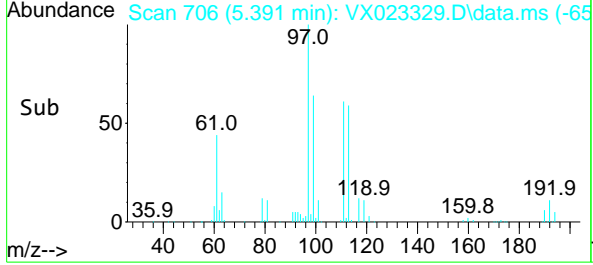
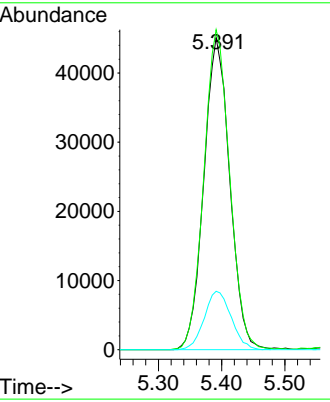

#36
 1,1-Dichloropropene
 Concen: 48.144 ug/l
 RT: 5.696 min Scan# 756
 Delta R.T. -0.006 min
 Lab File: VX023329.D
 Acq: 16 Jul 2021 16:09

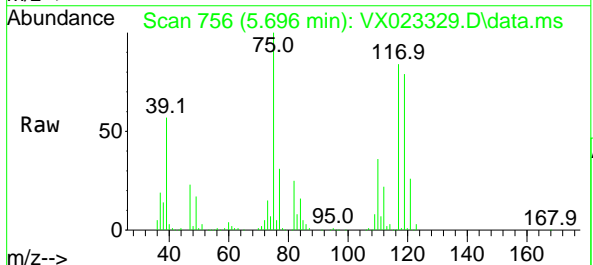

Tgt Ion: 75 Resp: 172650

Ion	Ratio	Lower	Upper
75	100		
110	36.6	18.1	54.4
77	31.1	25.3	37.9

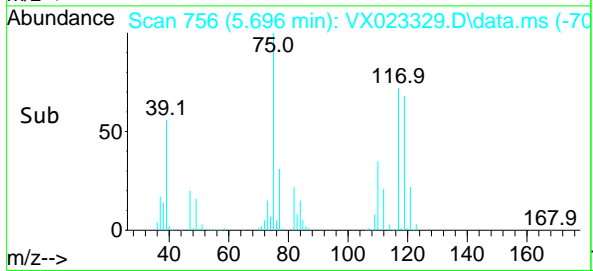
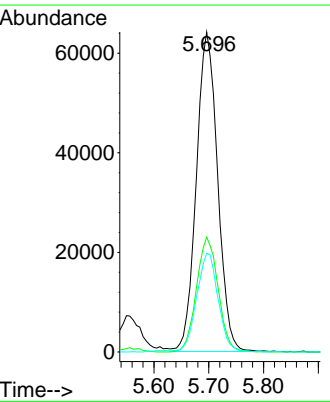

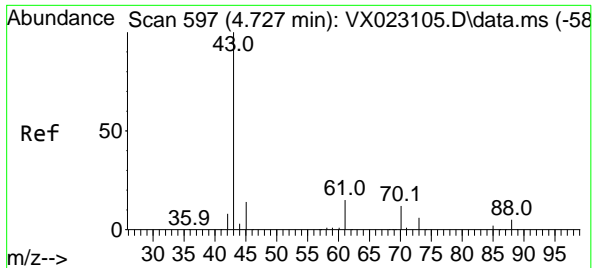

#37
 Ethyl Acetate
 Concen: 51.404 ug/l
 RT: 4.727 min Scan# 597
 Delta R.T. -0.000 min
 Lab File: VX023329.D
 Acq: 16 Jul 2021 16:09

Instrument :
 MSVOA_X
 ClientSampled :

Tgt Ion	Resp	Lower	Upper
43	100		
61	13.9	12.8	19.2
70	11.6	10.5	15.7

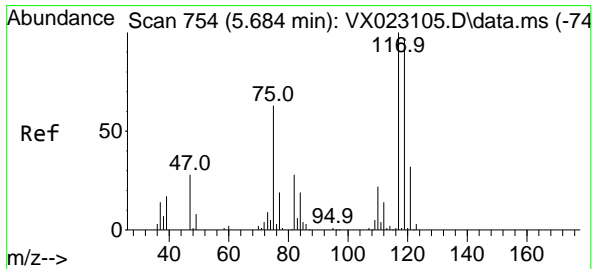
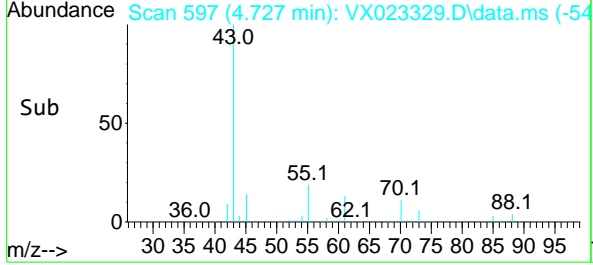
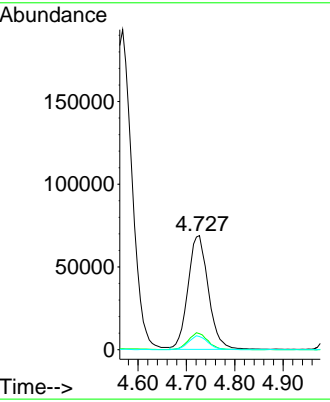
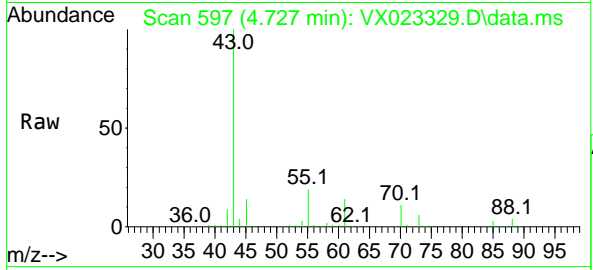

#38
 Carbon Tetrachloride
 Concen: 55.843 ug/l
 RT: 5.684 min Scan# 754
 Delta R.T. -0.000 min
 Lab File: VX023329.D
 Acq: 16 Jul 2021 16:09

Tgt Ion	Resp	Lower	Upper
117	100		
119	95.2	76.2	114.2
121	30.6	24.8	37.2

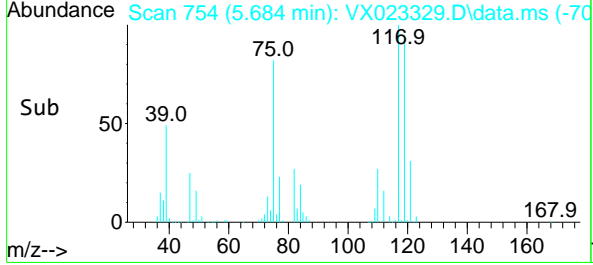
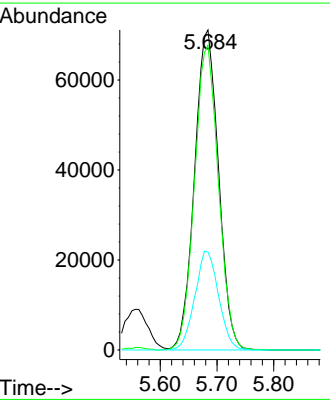
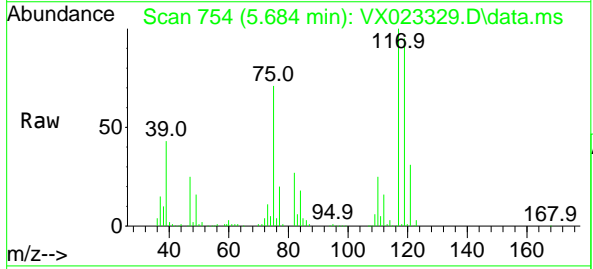

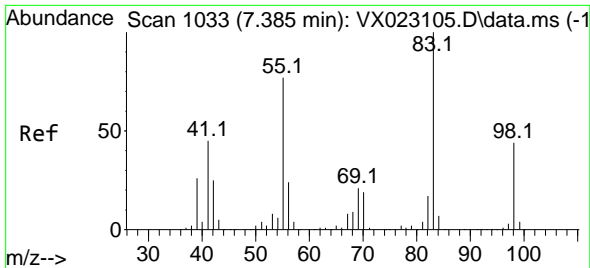

#39
 Methylcyclohexane
 Concen: 48.798 ug/l
 RT: 7.385 min Scan# 1033
 Delta R.T. -0.000 min
 Lab File: VX023329.D
 Acq: 16 Jul 2021 16:09

Instrument :
 MSVOA_X
 ClientSampled :

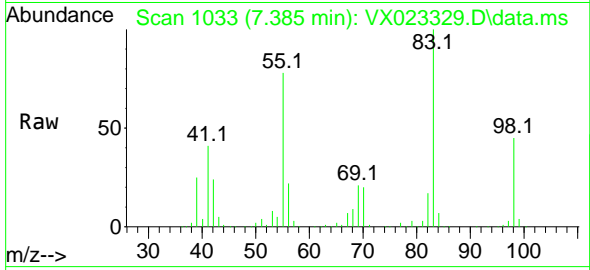

Tgt Ion: 83 Resp: 204671

Ion	Ratio	Lower	Upper
83	100		
55	77.7	58.9	88.3
98	45.4	38.1	57.1

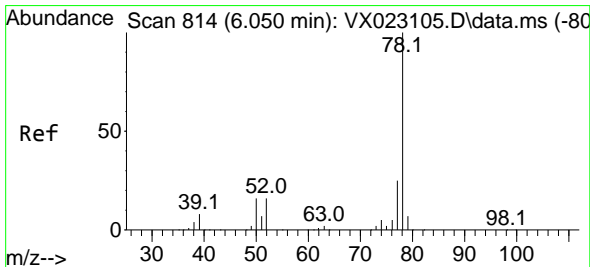
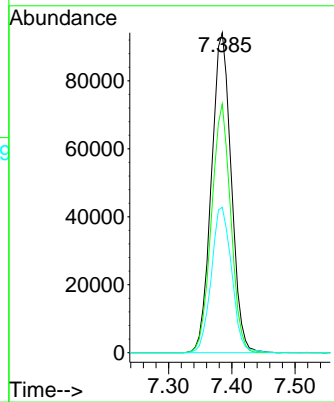
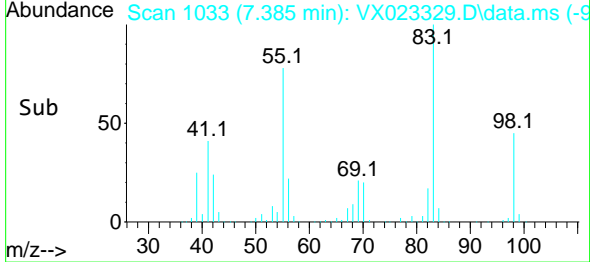

#40
 Benzene
 Concen: 48.088 ug/l
 RT: 6.044 min Scan# 813
 Delta R.T. -0.006 min
 Lab File: VX023329.D
 Acq: 16 Jul 2021 16:09

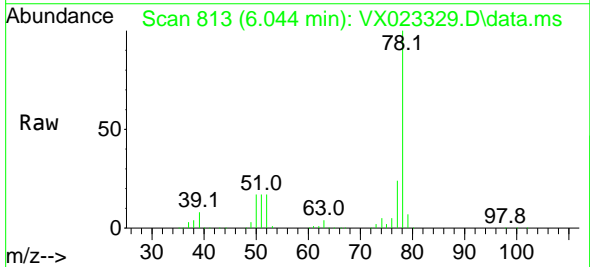

Tgt Ion: 78 Resp: 500678

Ion	Ratio	Lower	Upper
78	100		
77	24.0	18.9	28.3

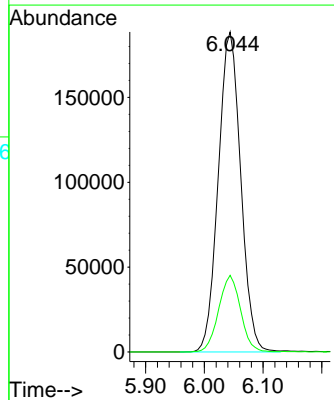
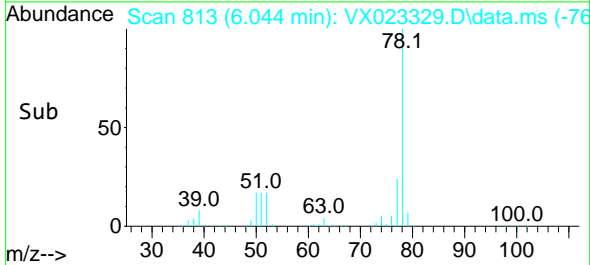

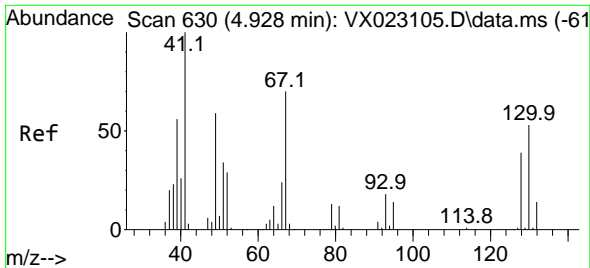

#41
 Methacrylonitrile
 Concen: 51.847 ug/l
 RT: 4.928 min Scan# 630
 Delta R.T. 0.000 min
 Lab File: VX023329.D
 Acq: 16 Jul 2021 16:09

Instrument :
 MSVOA_X
 ClientSampled :

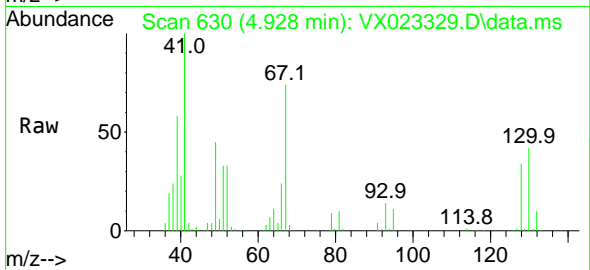

Tgt Ion: 41 Resp: 113387

Ion	Ratio	Lower	Upper
41	100		
39	57.6	42.5	63.7
67	72.2	65.0	97.6
52	30.9	25.3	37.9

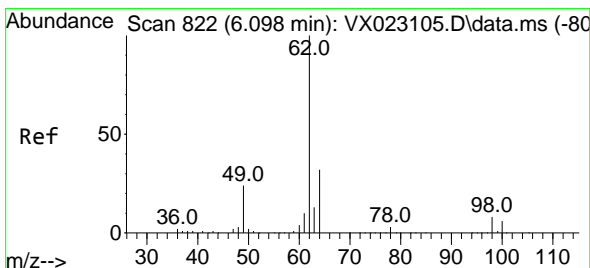
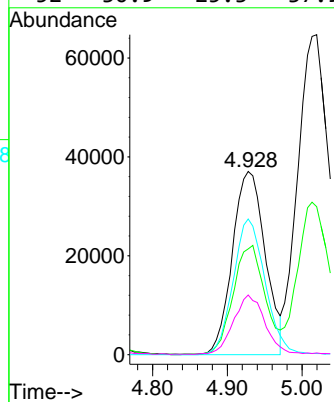
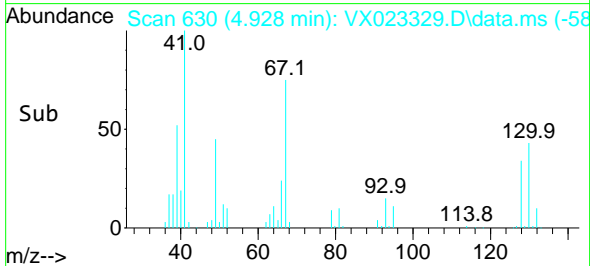

#42
 1,2-Dichloroethane
 Concen: 52.532 ug/l
 RT: 6.092 min Scan# 821
 Delta R.T. -0.006 min
 Lab File: VX023329.D
 Acq: 16 Jul 2021 16:09

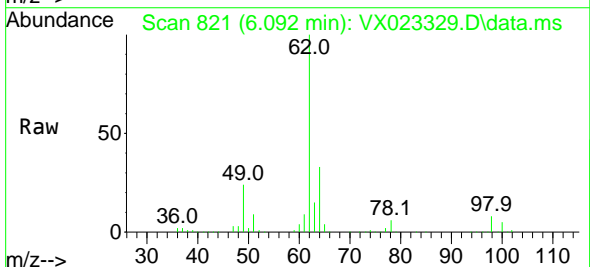

Tgt Ion: 62 Resp: 219777

Ion	Ratio	Lower	Upper
62	100		
98	7.8	0.0	20.2

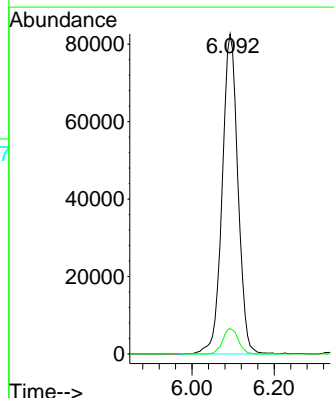
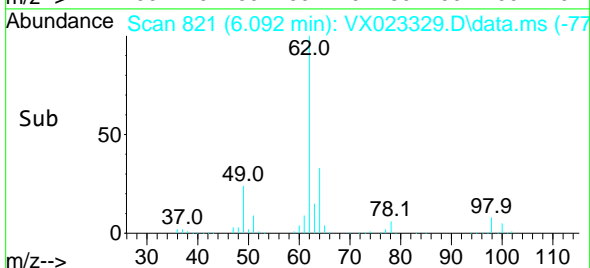

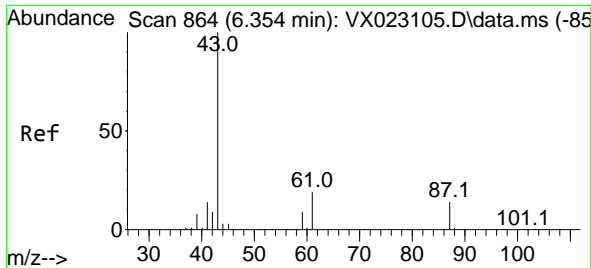

#43
 Isopropyl Acetate
 Concen: 51.059 ug/l
 RT: 6.348 min Scan# 863
 Delta R.T. -0.006 min
 Lab File: VX023329.D
 Acq: 16 Jul 2021 16:09

Instrument :
 MSVOA_X
 ClientSampled :

Tgt Ion: 43 Resp: 332241

Ion	Ratio	Lower	Upper
43	100		
61	19.6	18.2	27.4
87	13.7	12.5	18.7

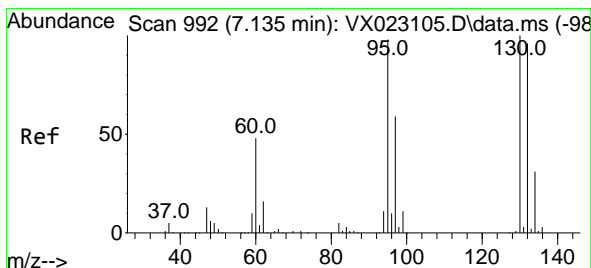
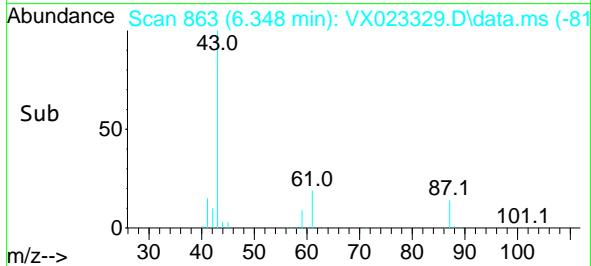
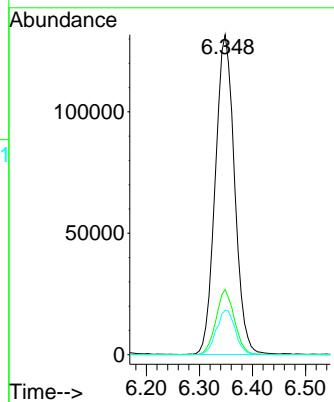
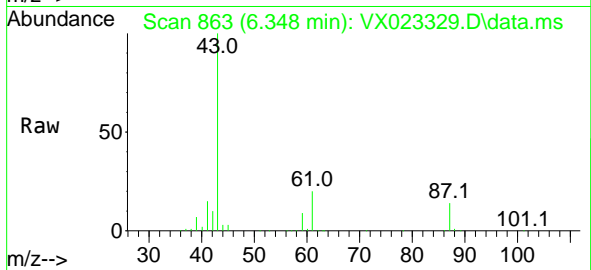

#44
 Trichloroethene
 Concen: 50.339 ug/l
 RT: 7.129 min Scan# 991
 Delta R.T. -0.006 min
 Lab File: VX023329.D
 Acq: 16 Jul 2021 16:09

Tgt Ion: 130 Resp: 148680

Ion	Ratio	Lower	Upper
130	100		
95	102.2	0.0	198.0

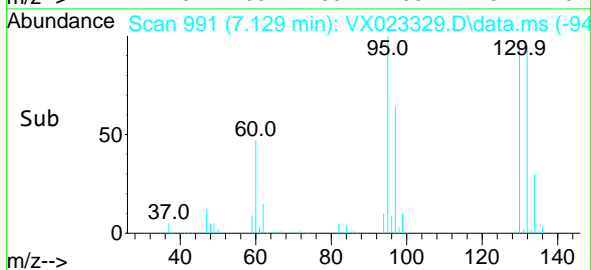
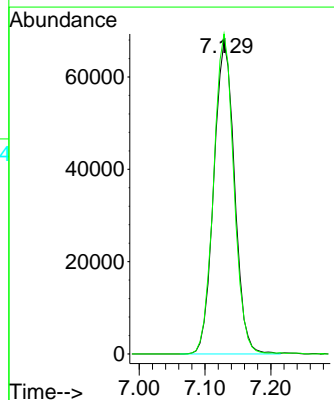
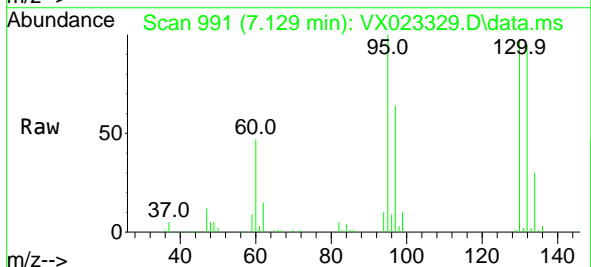

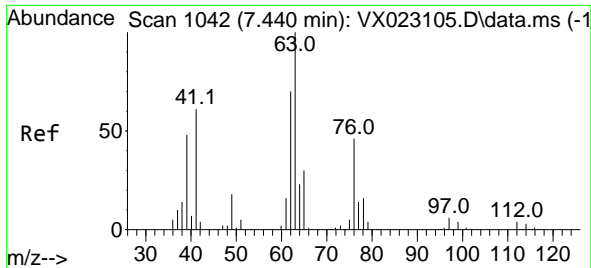

#45
 1,2-Dichloropropane
 Concen: 49.505 ug/l
 RT: 7.434 min Scan# 1041
 Delta R.T. -0.006 min
 Lab File: VX023329.D
 Acq: 16 Jul 2021 16:09

Instrument :
 MSVOA_X
 ClientSampled :

Tgt Ion: 63 Resp: 134552
 Ion Ratio Lower Upper
 63 100
 65 30.1 25.7 38.5

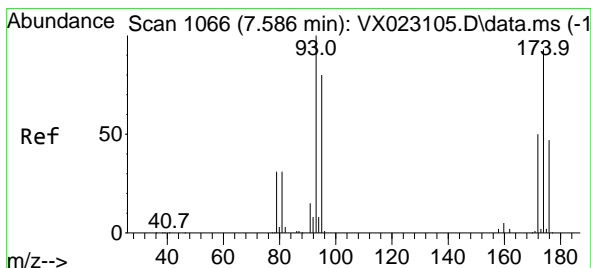
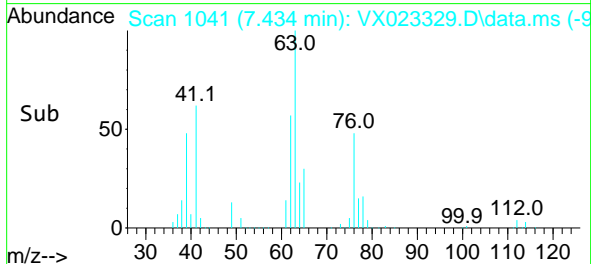
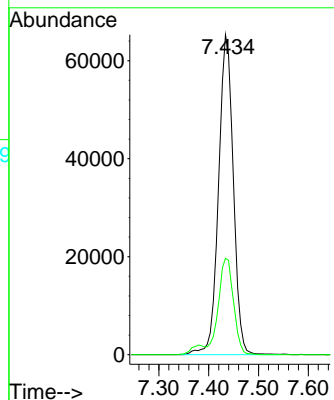
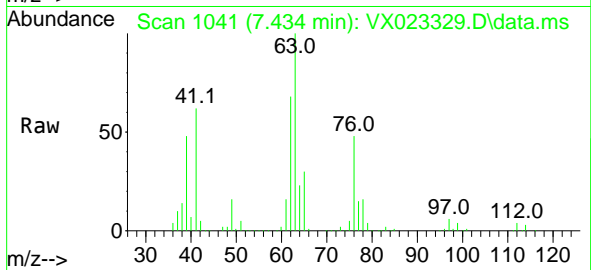

#46
 Dibromomethane
 Concen: 50.806 ug/l
 RT: 7.586 min Scan# 1066
 Delta R.T. 0.000 min
 Lab File: VX023329.D
 Acq: 16 Jul 2021 16:09

Tgt Ion: 93 Resp: 98618
 Ion Ratio Lower Upper
 93 100
 95 83.8 66.8 100.2
 174 100.9 83.1 124.7

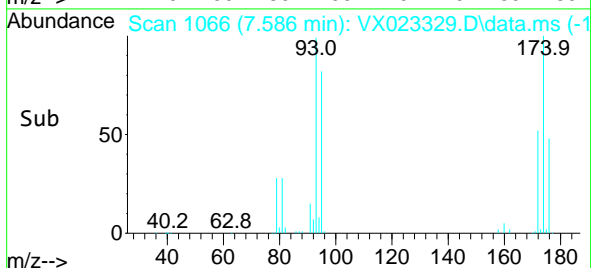
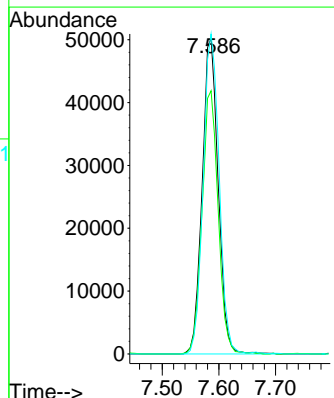
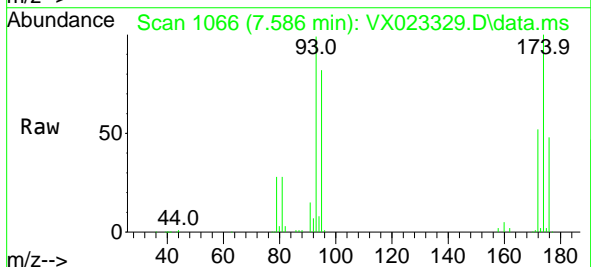

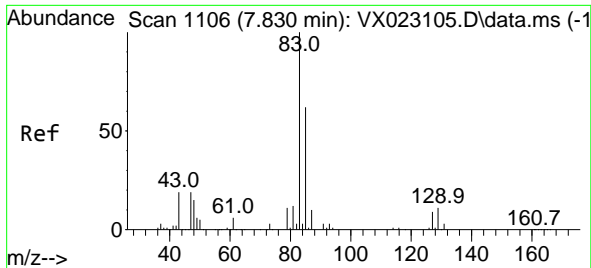

#47
 Bromodichloromethane
 Concen: 55.504 ug/l
 RT: 7.824 min Scan# 1105
 Delta R.T. -0.006 min
 Lab File: VX023329.D
 Acq: 16 Jul 2021 16:09

Instrument :
 MSVOA_X
 ClientSampled :

Tgt Ion	Resp	Lower	Upper
83	100		
85	68.0	51.4	77.0
127	8.5	6.8	10.2

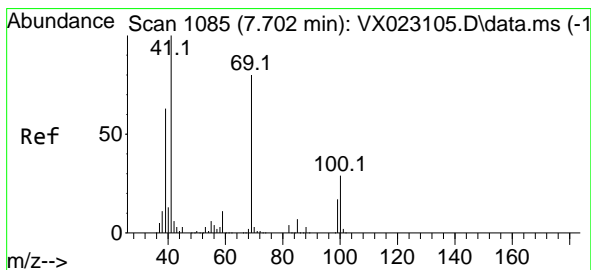
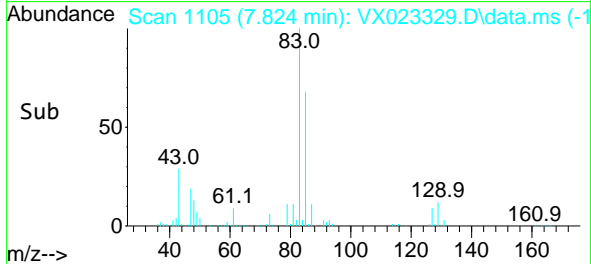
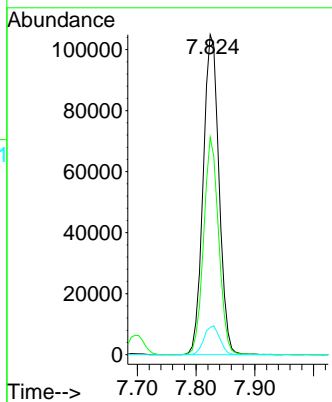
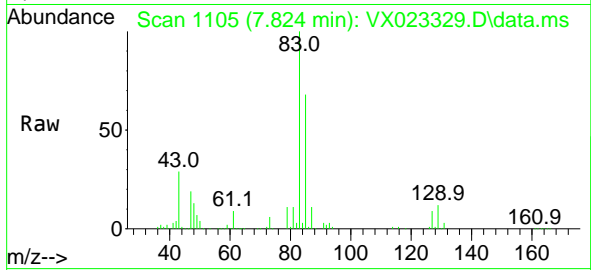

#48
 Methyl methacrylate
 Concen: 50.933 ug/l
 RT: 7.696 min Scan# 1084
 Delta R.T. -0.006 min
 Lab File: VX023329.D
 Acq: 16 Jul 2021 16:09

Tgt Ion	Resp	Lower	Upper
41	100		
69	81.0	76.0	114.0
39	59.9	44.6	67.0

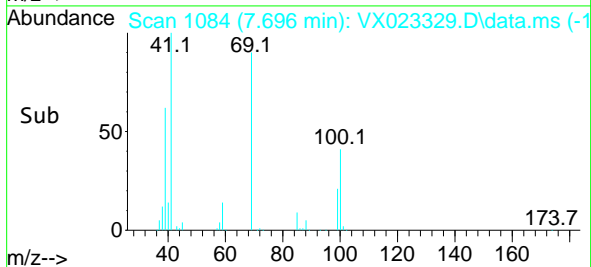
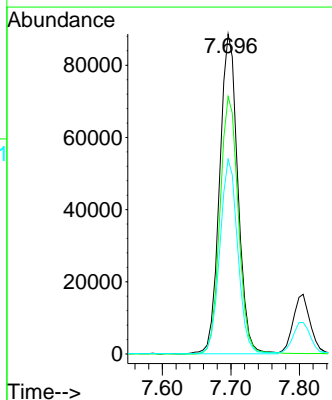
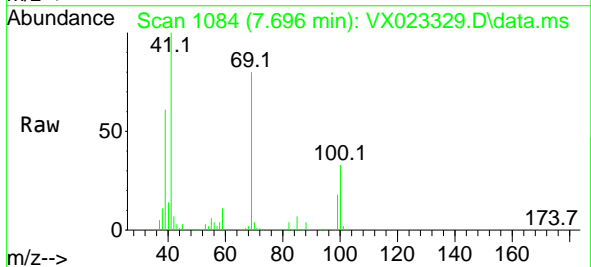

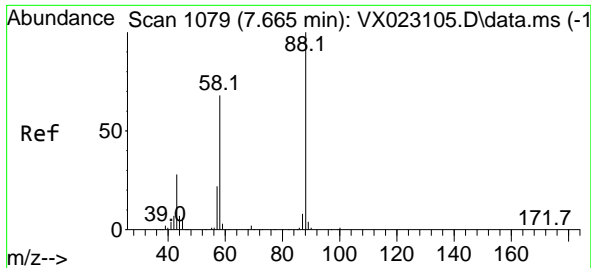

#49
 1,4-Dioxane
 Concen: 935.041 ug/l
 RT: 7.665 min Scan# 1079
 Delta R.T. 0.000 min
 Lab File: VX023329.D
 Acq: 16 Jul 2021 16:09

Instrument :
 MSVOA_X
 ClientSampled :

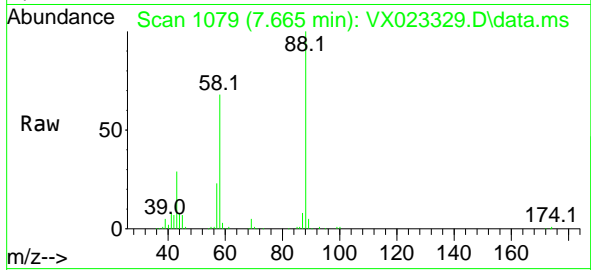

Tgt Ion: 88 Resp: 67192
 Ion Ratio Lower Upper
 88 100
 43 34.1 23.2 34.8
 58 69.1 55.0 82.4

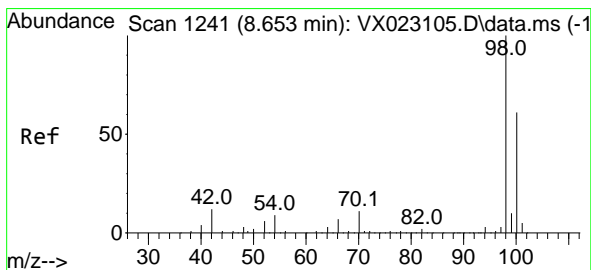
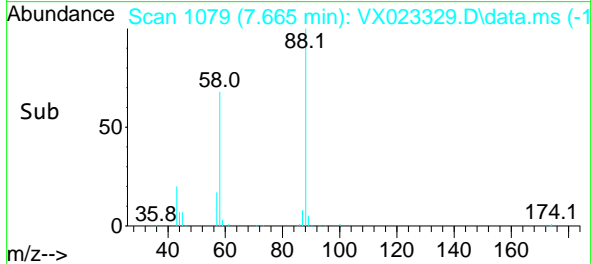
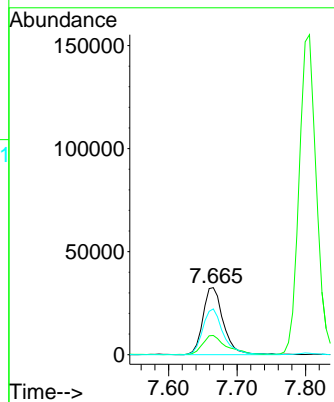

#50
 Toluene-d8
 Concen: 47.388 ug/l
 RT: 8.653 min Scan# 1241
 Delta R.T. -0.000 min
 Lab File: VX023329.D
 Acq: 16 Jul 2021 16:09

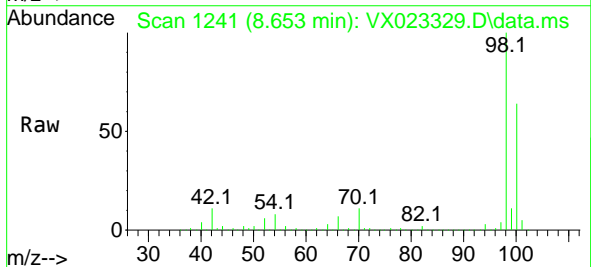

Tgt Ion: 98 Resp: 459190
 Ion Ratio Lower Upper
 98 100
 100 63.8 51.9 77.9

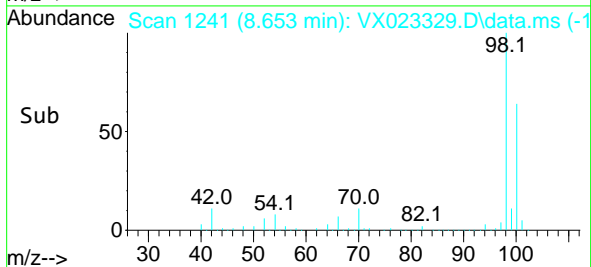
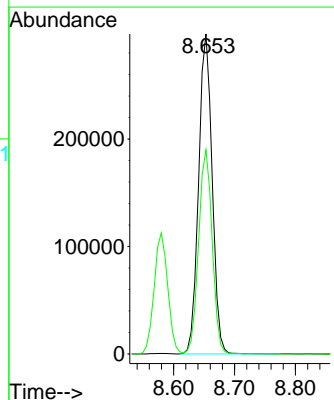

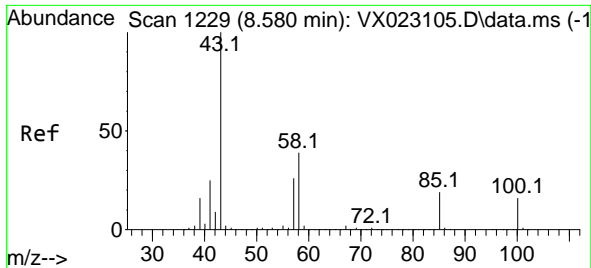

#51
 4-Methyl-2-Pentanone
 Concen: 260.970 ug/l
 RT: 8.580 min Scan# 1229
 Delta R.T. -0.000 min
 Lab File: VX023329.D
 Acq: 16 Jul 2021 16:09

Instrument :
 MSVOA_X
 ClientSampled :

Tgt Ion: 43 Resp: 1052274
 Ion Ratio Lower Upper
 43 100
 58 39.7 35.4 53.0

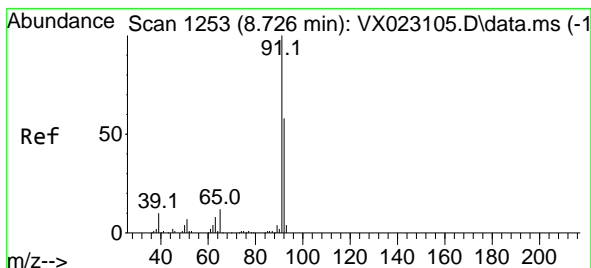
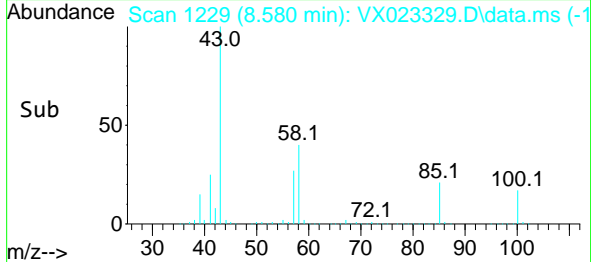
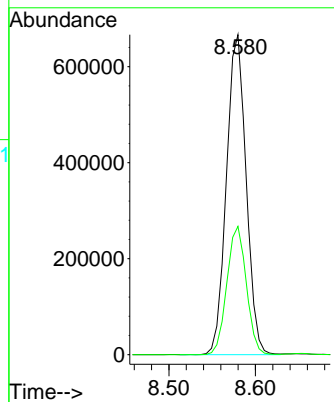
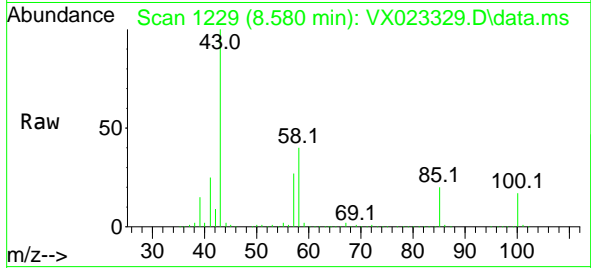

#52
 Toluene
 Concen: 49.086 ug/l
 RT: 8.720 min Scan# 1252
 Delta R.T. -0.006 min
 Lab File: VX023329.D
 Acq: 16 Jul 2021 16:09

Tgt Ion: 92 Resp: 330750
 Ion Ratio Lower Upper
 92 100
 91 172.9 137.1 205.7

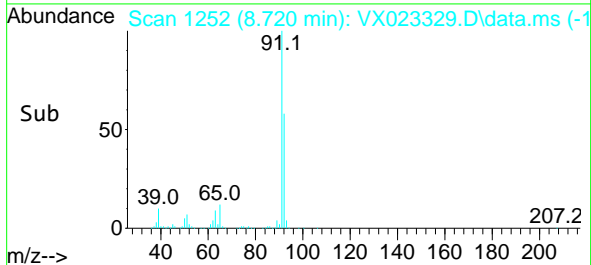
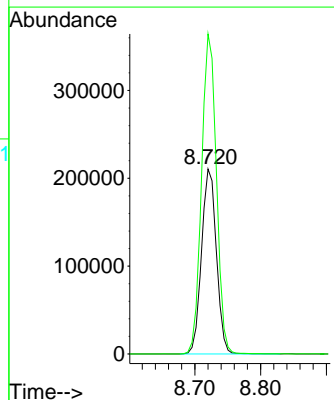
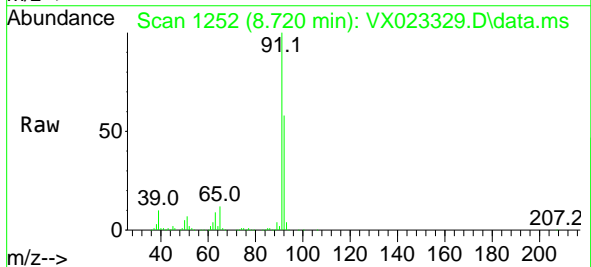

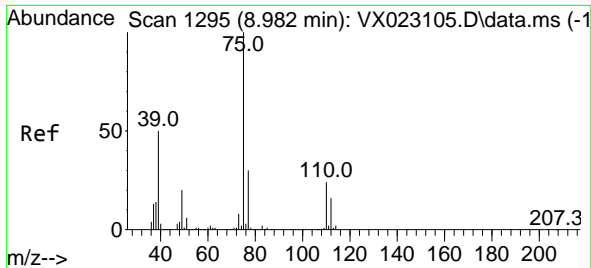

#53
 t-1,3-Dichloropropene
 Concen: 47.817 ug/l
 RT: 8.982 min Scan# 1295
 Delta R.T. 0.000 min
 Lab File: VX023329.D
 Acq: 16 Jul 2021 16:09

Instrument :
 MSVOA_X
 ClientSampled :

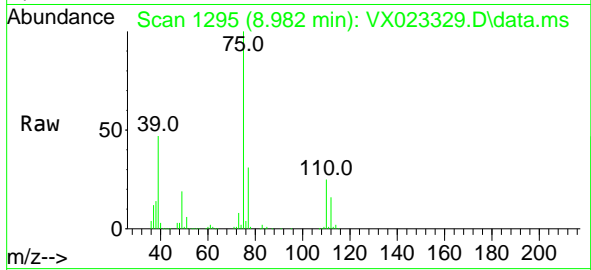

Tgt Ion: 75 Resp: 213667
 Ion Ratio Lower Upper
 75 100
 77 31.4 24.9 37.3

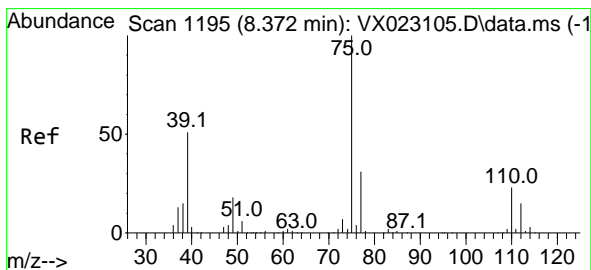
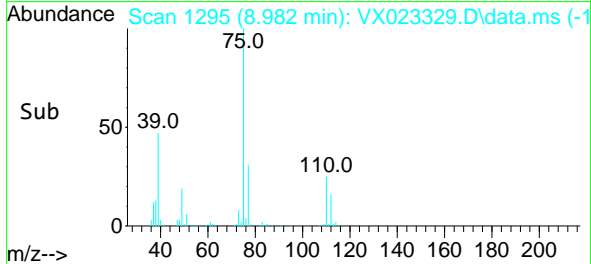
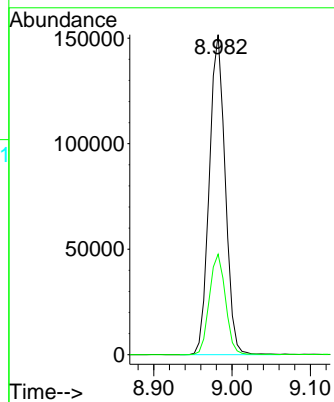

#54
 cis-1,3-Dichloropropene
 Concen: 47.766 ug/l
 RT: 8.373 min Scan# 1195
 Delta R.T. 0.001 min
 Lab File: VX023329.D
 Acq: 16 Jul 2021 16:09

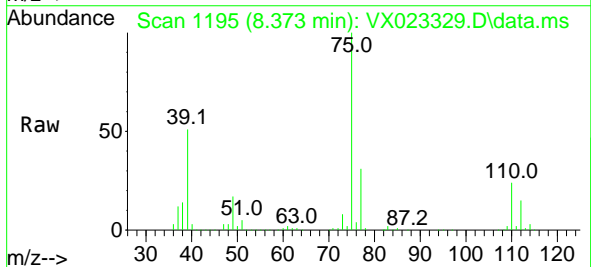

Tgt Ion: 75 Resp: 222335
 Ion Ratio Lower Upper
 75 100
 77 31.4 25.7 38.5
 39 51.0 35.1 52.7

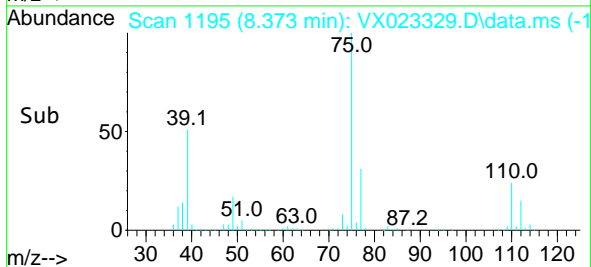
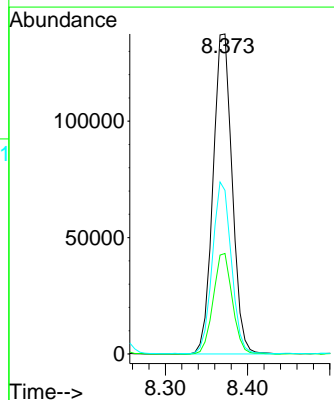

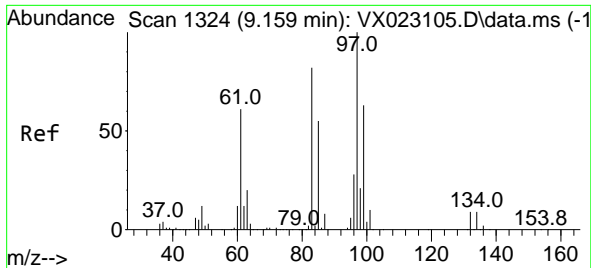

#55
 1,1,2-Trichloroethane
 Concen: 51.584 ug/l
 RT: 9.153 min Scan# 1323
 Delta R.T. -0.006 min
 Lab File: VX023329.D
 Acq: 16 Jul 2021 16:09

Instrument :
 MSVOA_X
 ClientSampled :

Tgt Ion: 97 Resp: 145961

Ion	Ratio	Lower	Upper
97	100		
83	83.5	69.3	103.9
85	53.2	44.3	66.5
99	61.9	50.3	75.5

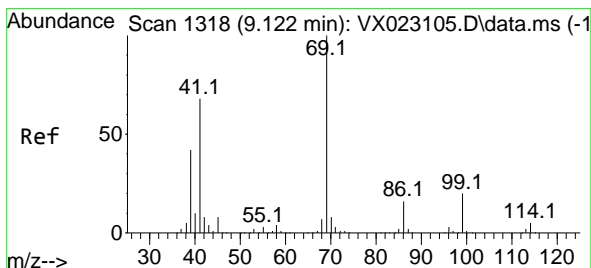
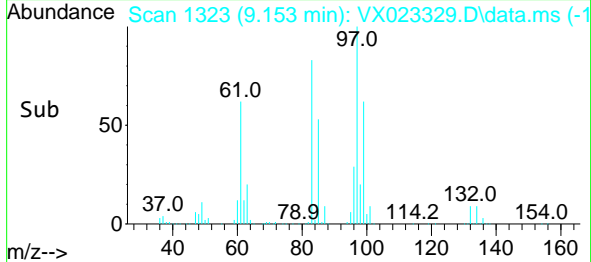
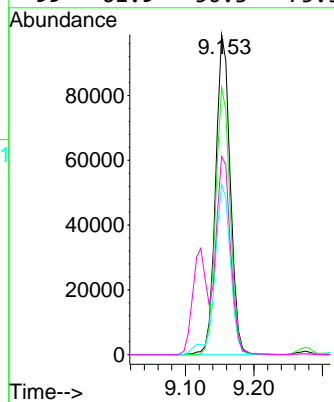
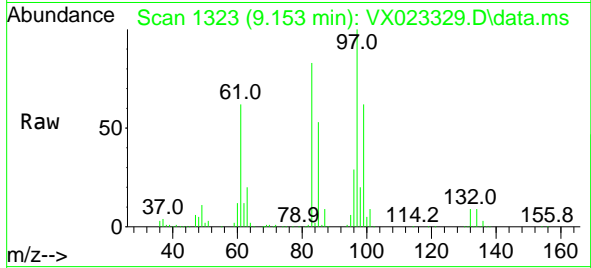

#56
 Ethyl methacrylate
 Concen: 52.073 ug/l
 RT: 9.122 min Scan# 1318
 Delta R.T. 0.000 min
 Lab File: VX023329.D
 Acq: 16 Jul 2021 16:09

Tgt Ion: 69 Resp: 227684

Ion	Ratio	Lower	Upper
69	100		
41	66.8	46.8	70.2
39	39.1	24.7	37.1#

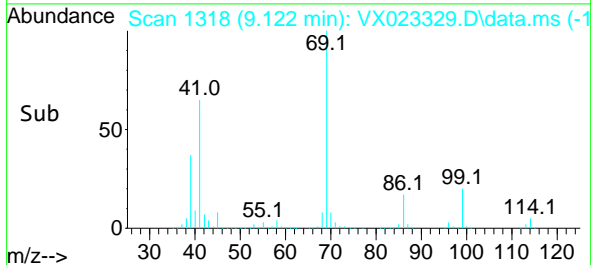
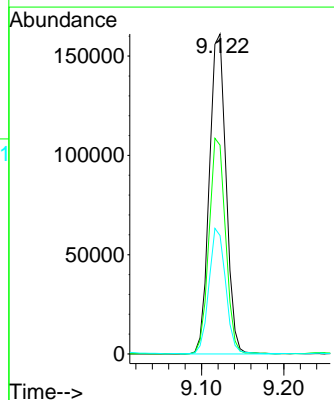
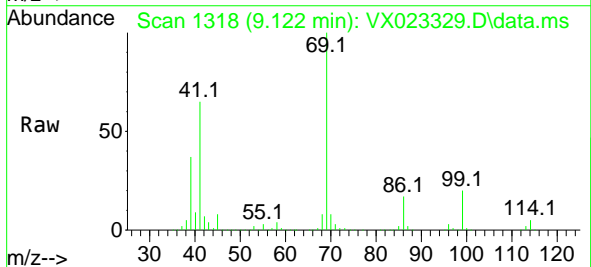

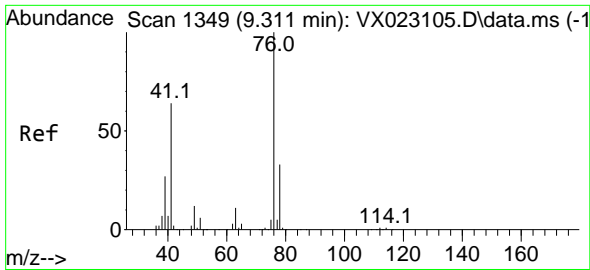

#57
 1,3-Dichloropropane
 Concen: 50.132 ug/l
 RT: 9.311 min Scan# 1349
 Delta R.T. 0.000 min
 Lab File: VX023329.D
 Acq: 16 Jul 2021 16:09

Instrument :
 MSVOA_X
 ClientSampled :

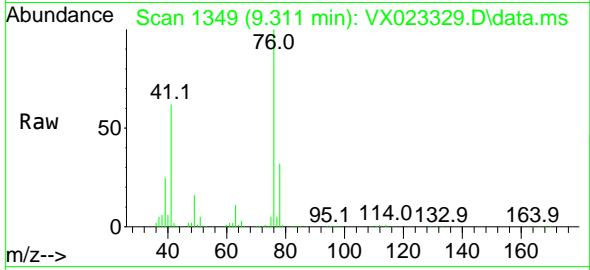

Tgt Ion: 76 Resp: 234460
 Ion Ratio Lower Upper
 76 100
 78 32.5 26.2 39.2

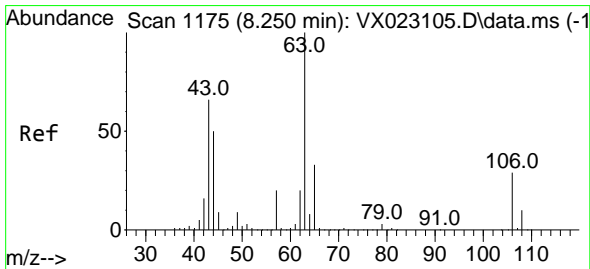
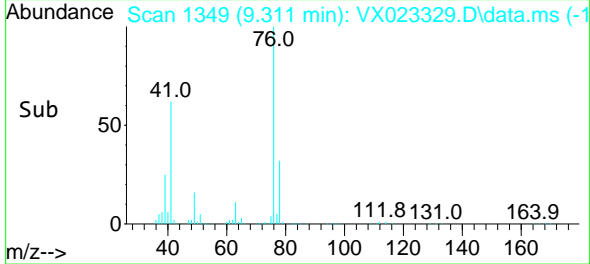
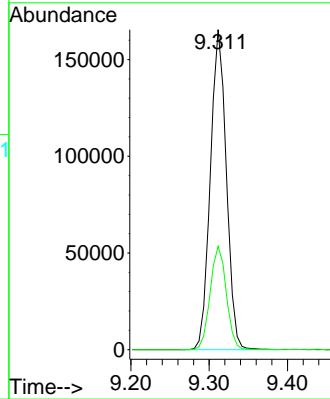

#58
 2-Chloroethyl Vinyl ether
 Concen: 243.321 ug/l
 RT: 8.244 min Scan# 1174
 Delta R.T. -0.006 min
 Lab File: VX023329.D
 Acq: 16 Jul 2021 16:09

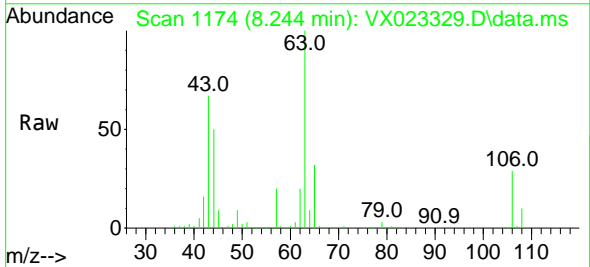

Tgt Ion: 63 Resp: 578713
 Ion Ratio Lower Upper
 63 100
 106 29.5 23.5 35.3

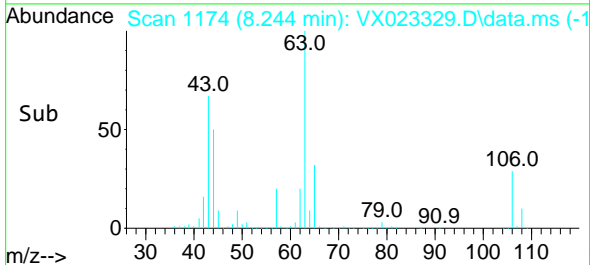
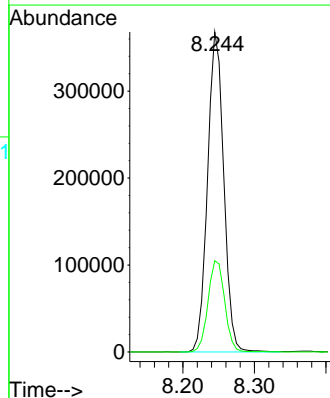

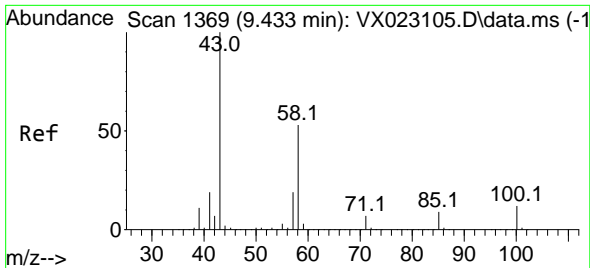

#59
 2-Hexanone
 Concen: 264.608 ug/l
 RT: 9.433 min Scan# 1369
 Delta R.T. 0.000 min
 Lab File: VX023329.D
 Acq: 16 Jul 2021 16:09

Instrument :
 MSVOA_X
 ClientSampled :

Tgt Ion: 43 Resp: 818636
 Ion Ratio Lower Upper
 43 100
 58 53.7 30.9 92.8

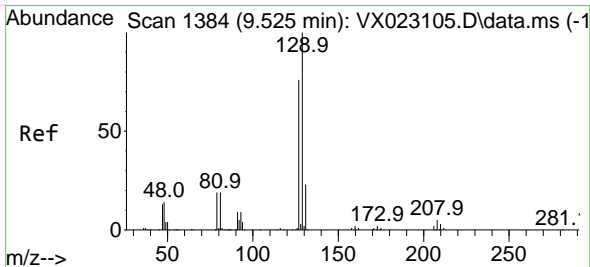
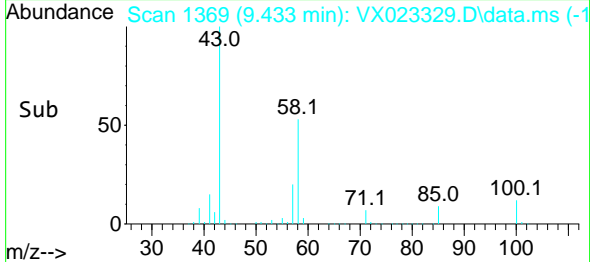
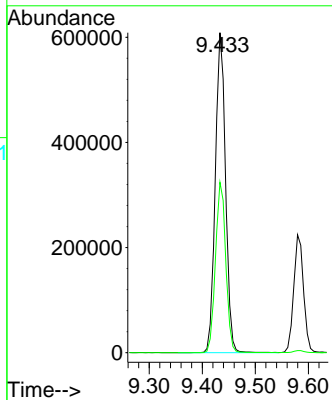
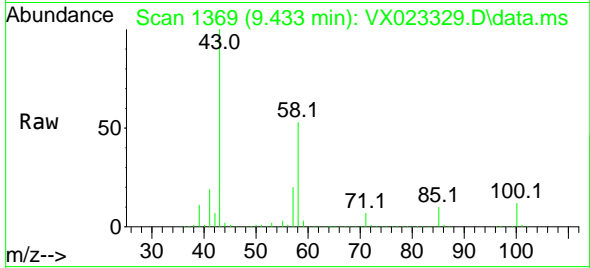

#60
 Dibromochloromethane
 Concen: 49.161 ug/l
 RT: 9.525 min Scan# 1384
 Delta R.T. -0.000 min
 Lab File: VX023329.D
 Acq: 16 Jul 2021 16:09

Tgt Ion: 129 Resp: 155147
 Ion Ratio Lower Upper
 129 100
 127 77.5 38.4 115.2

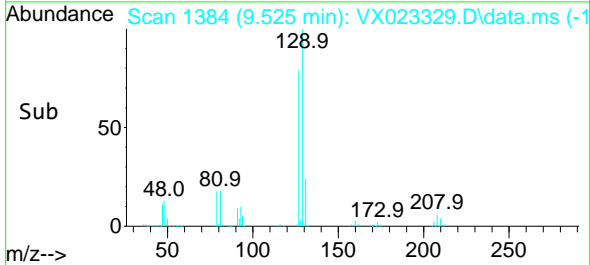
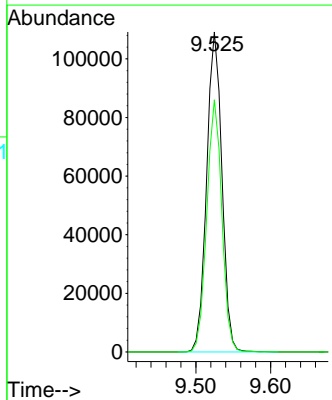
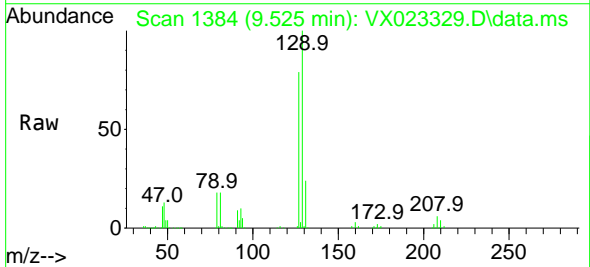

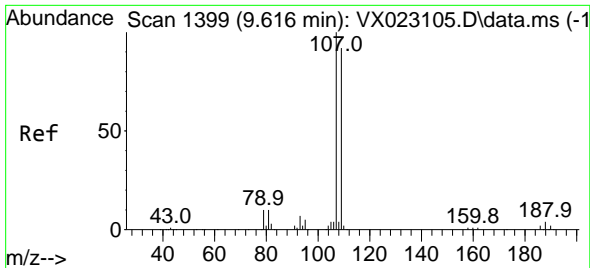

#61
 1,2-Dibromoethane
 Concen: 52.936 ug/l
 RT: 9.610 min Scan# 1398
 Delta R.T. -0.006 min
 Lab File: VX023329.D
 Acq: 16 Jul 2021 16:09

Instrument :
 MSVOA_X
 ClientSampled :

Tgt Ion:107 Resp: 153731
 Ion Ratio Lower Upper
 107 100
 109 93.9 75.8 113.6

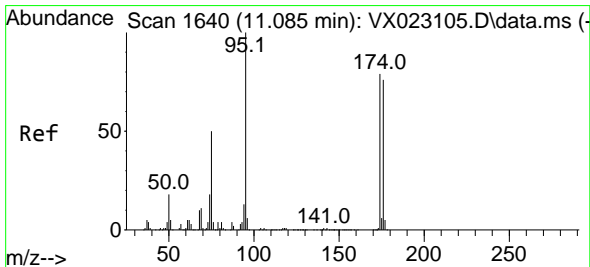
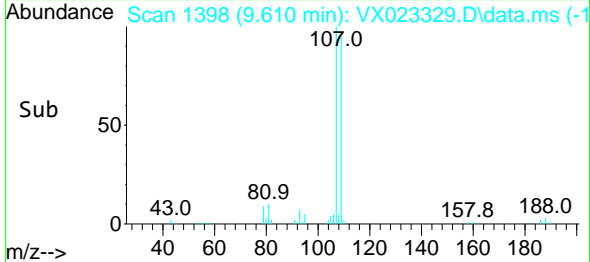
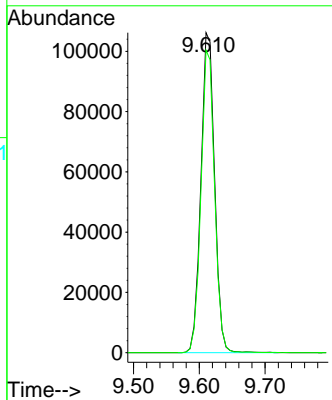
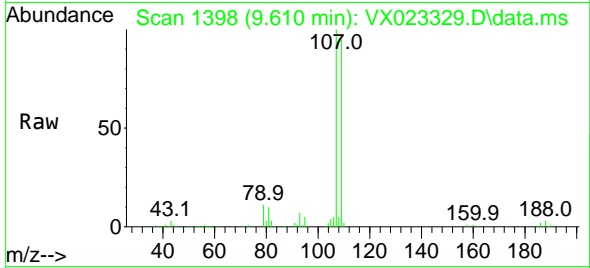

#62
 4-Bromofluorobenzene
 Concen: 50.023 ug/l
 RT: 11.085 min Scan# 1640
 Delta R.T. 0.000 min
 Lab File: VX023329.D
 Acq: 16 Jul 2021 16:09

Tgt Ion: 95 Resp: 187127
 Ion Ratio Lower Upper
 95 100
 174 79.6 0.0 154.6
 176 75.8 0.0 155.8

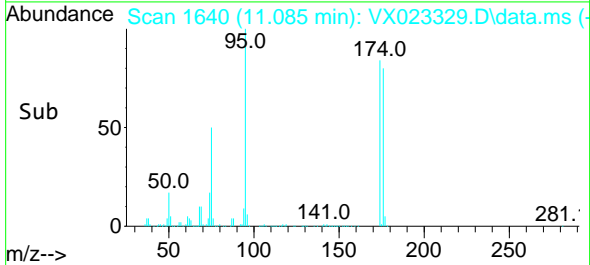
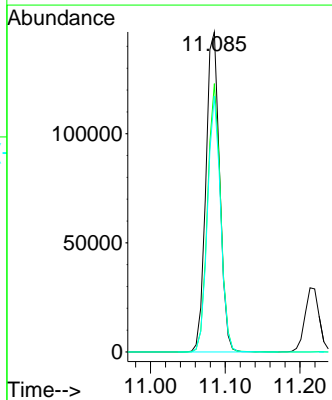
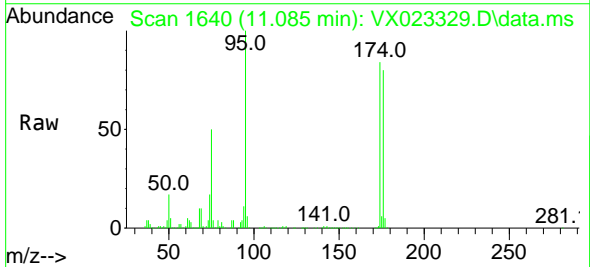

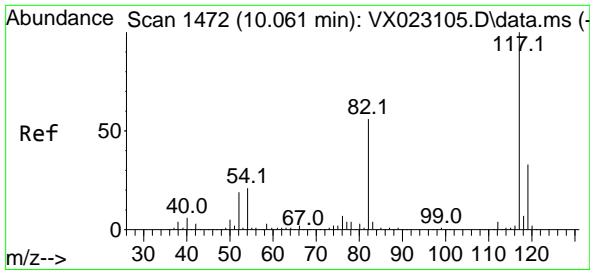

#63
 Chlorobenzene-d5
 Concen: 50.000 ug/l
 RT: 10.055 min Scan# 1471
 Delta R.T. -0.006 min
 Lab File: VX023329.D
 Acq: 16 Jul 2021 16:09

Instrument :
 MSVOA_X
 ClientSampled :

Tgt Ion:117 Resp: 371513

Ion	Ratio	Lower	Upper
117	100		
82	58.3	47.4	71.2
119	32.3	26.6	39.8

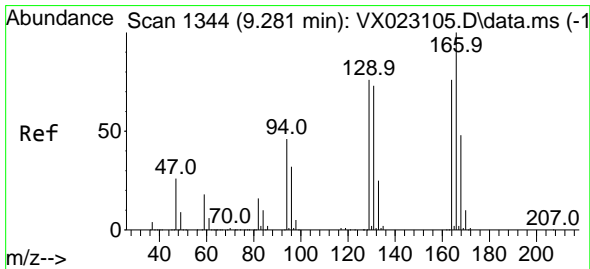
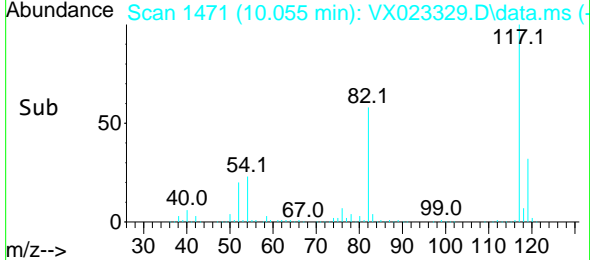
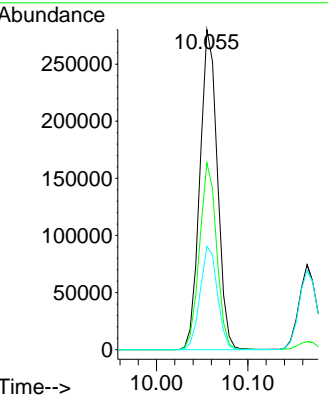
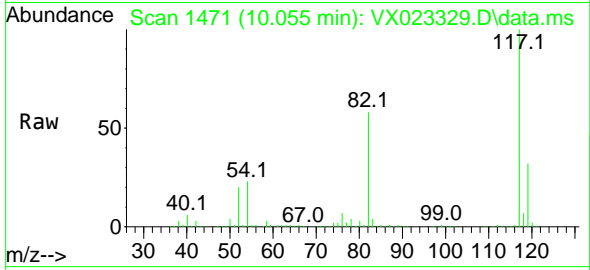

#64
 Tetrachloroethene
 Concen: 52.563 ug/l
 RT: 9.275 min Scan# 1343
 Delta R.T. -0.006 min
 Lab File: VX023329.D
 Acq: 16 Jul 2021 16:09

Tgt Ion:164 Resp: 155752

Ion	Ratio	Lower	Upper
164	100		
166	125.8	103.4	155.2
129	102.0	70.8	106.2
131	96.3	72.5	108.7

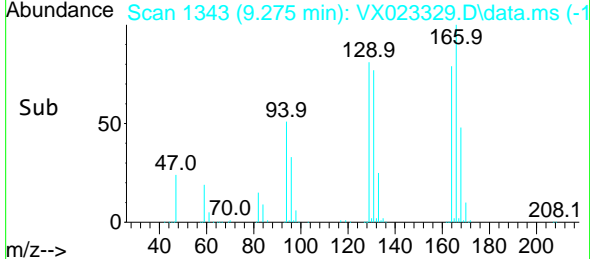
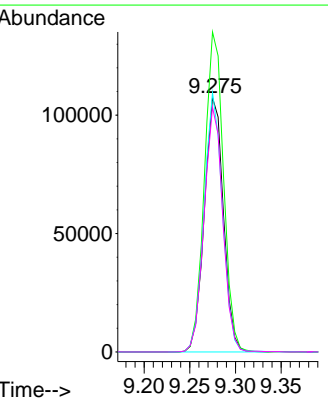
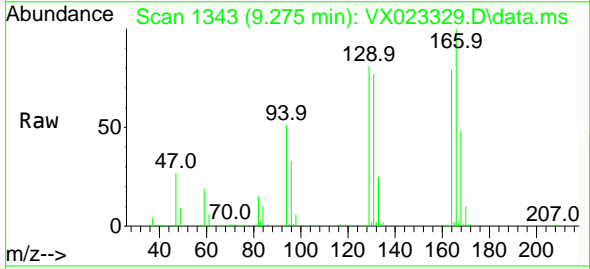

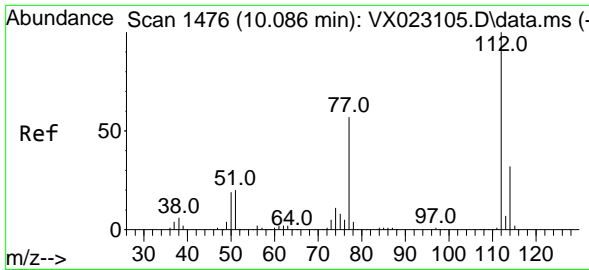

#65
 Chlorobenzene
 Concen: 51.291 ug/l
 RT: 10.080 min Scan# 1475
 Delta R.T. -0.006 min
 Lab File: VX023329.D
 Acq: 16 Jul 2021 16:09

Instrument :
 MSVOA_X
 ClientSampled :

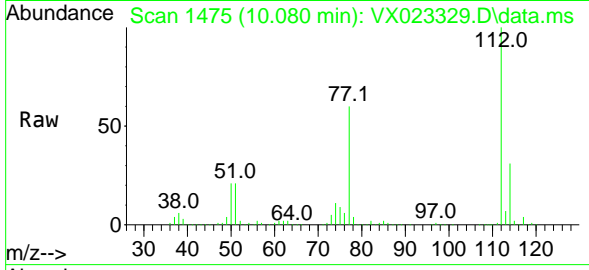

Tgt Ion:112 Resp: 376676
 Ion Ratio Lower Upper
 112 100
 114 31.3 25.8 38.6

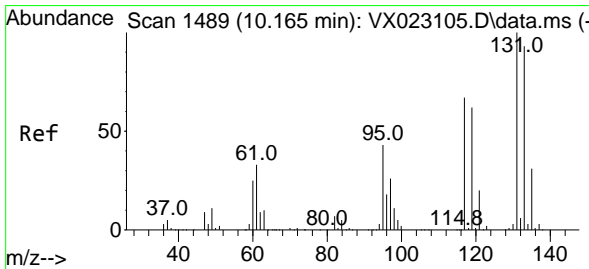
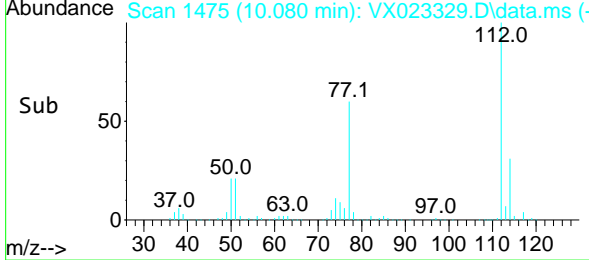
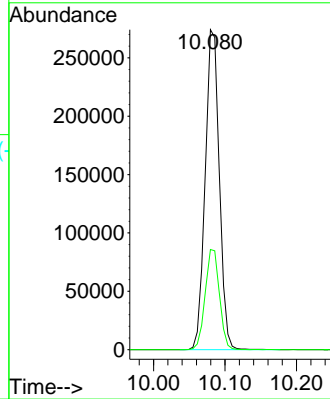

#66
 1,1,1,2-Tetrachloroethane
 Concen: 55.975 ug/l
 RT: 10.165 min Scan# 1489
 Delta R.T. -0.000 min
 Lab File: VX023329.D
 Acq: 16 Jul 2021 16:09

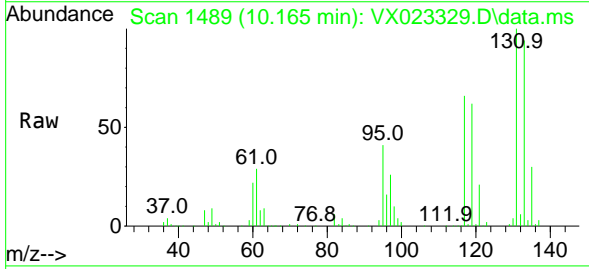

Tgt Ion:131 Resp: 148632
 Ion Ratio Lower Upper
 131 100
 133 95.1 47.7 143.1
 119 63.4 32.1 96.5

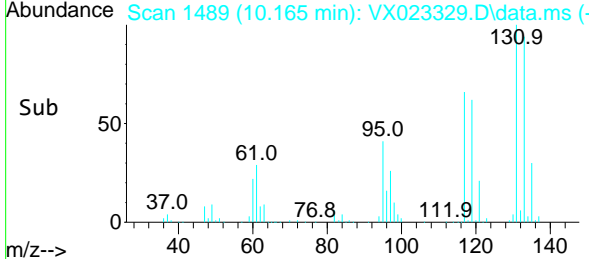
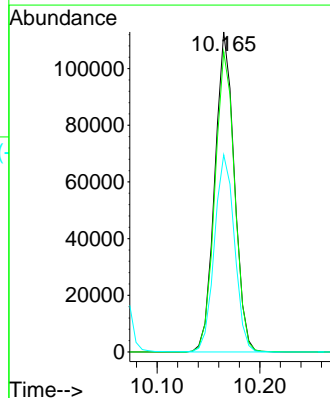

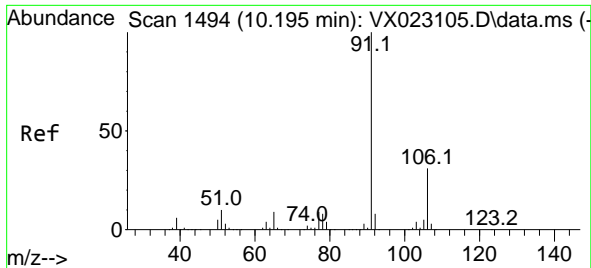

#67
 Ethyl Benzene
 Concen: 51.694 ug/l
 RT: 10.195 min Scan# 1494
 Delta R.T. 0.000 min
 Lab File: VX023329.D
 Acq: 16 Jul 2021 16:09

Instrument :
 MSVOA_X
 ClientSampled :

Tgt Ion: 91 Resp: 671118
 Ion Ratio Lower Upper
 91 100
 106 31.3 24.6 37.0

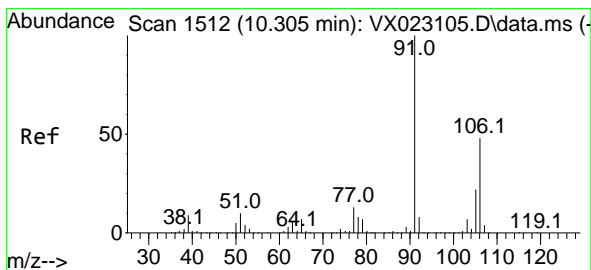
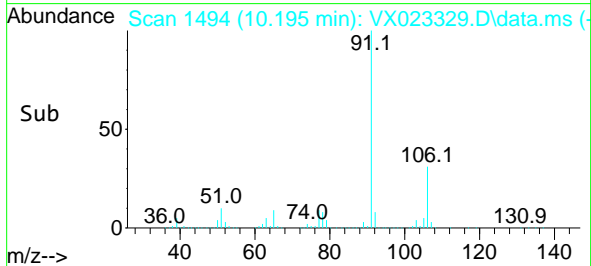
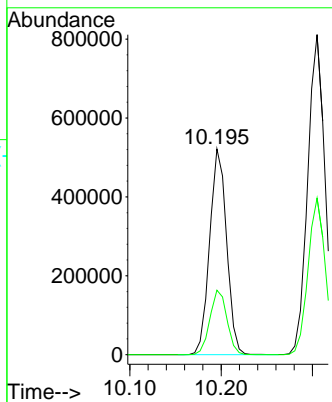
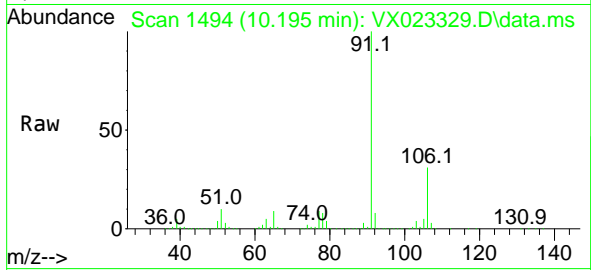

#68
 m/p-Xylenes
 Concen: 105.261 ug/l
 RT: 10.305 min Scan# 1512
 Delta R.T. 0.000 min
 Lab File: VX023329.D
 Acq: 16 Jul 2021 16:09

Tgt Ion: 106 Resp: 521729
 Ion Ratio Lower Upper
 106 100
 91 204.3 162.8 244.2

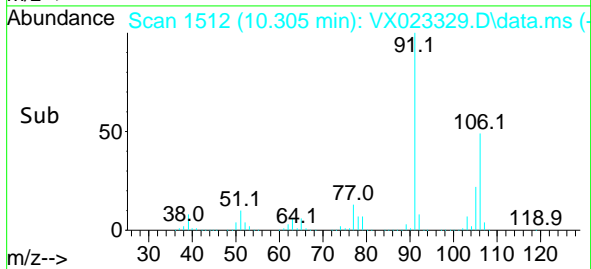
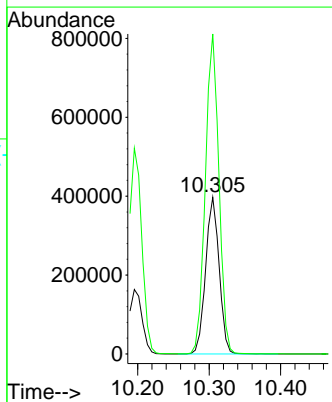
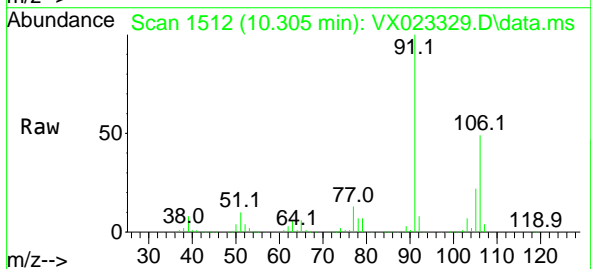

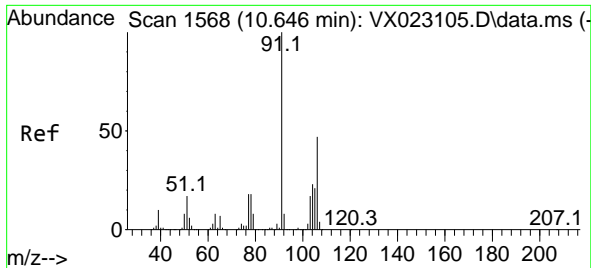

#69
 o-Xylene
 Concen: 52.047 ug/l
 RT: 10.646 min Scan# 1568
 Delta R.T. 0.000 min
 Lab File: VX023329.D
 Acq: 16 Jul 2021 16:09

Instrument :
 MSVOA_X
 ClientSampled :

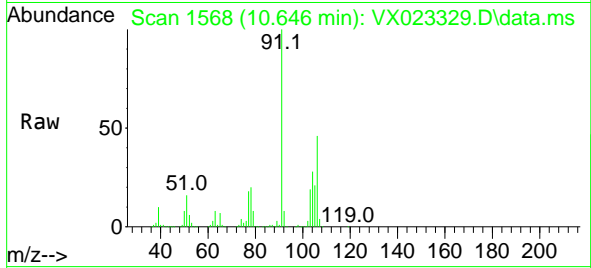

Tgt Ion:106 Resp: 259993
 Ion Ratio Lower Upper
 106 100
 91 217.0 108.1 324.2

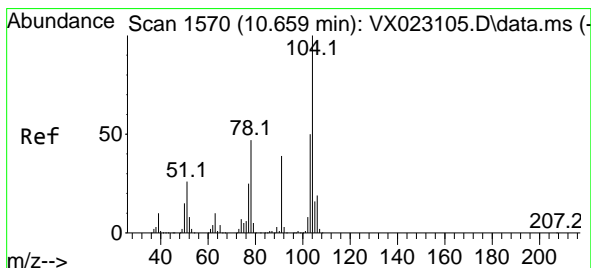
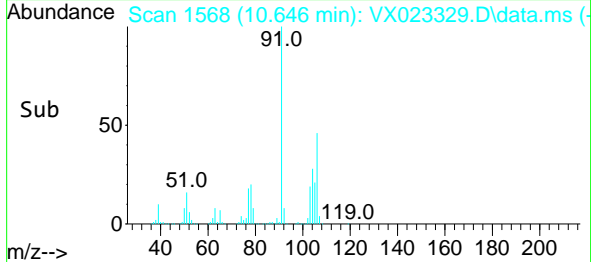
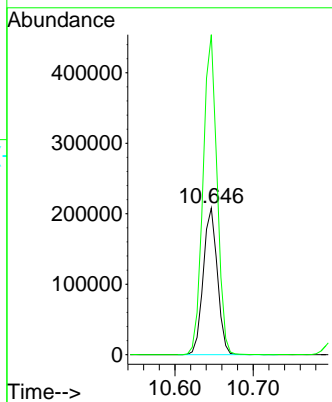

#70
 Styrene
 Concen: 53.885 ug/l
 RT: 10.659 min Scan# 1570
 Delta R.T. -0.000 min
 Lab File: VX023329.D
 Acq: 16 Jul 2021 16:09

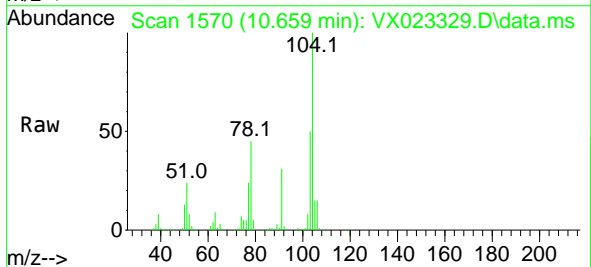

Tgt Ion:104 Resp: 439686
 Ion Ratio Lower Upper
 104 100
 78 52.1 40.0 60.0
 103 54.8 43.4 65.0

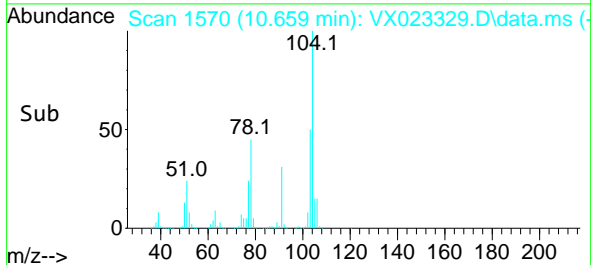
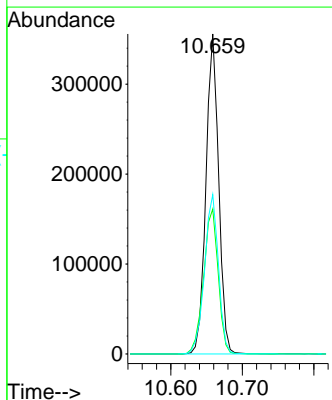

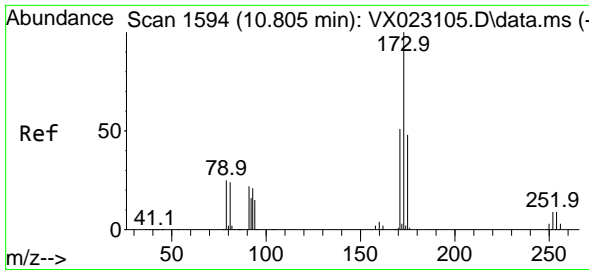

#71
 Bromoform
 Concen: 50.575 ug/l
 RT: 10.805 min Scan# 1594
 Delta R.T. -0.000 min
 Lab File: VX023329.D
 Acq: 16 Jul 2021 16:09

Instrument :
 MSVOA_X
 ClientSampled :

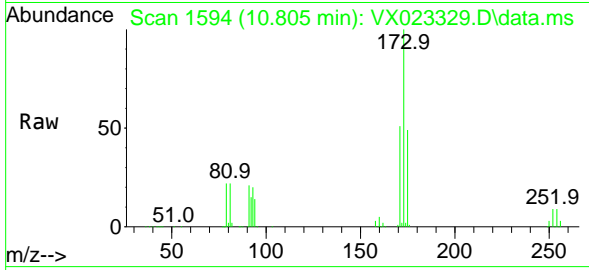

Tgt Ion:173 Resp: 114269
 Ion Ratio Lower Upper
 173 100
 175 48.5 23.9 71.8
 254 0.0 0.1 0.1#

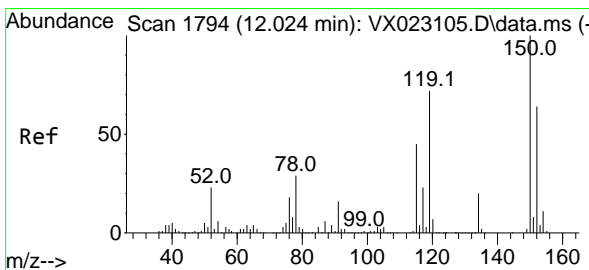
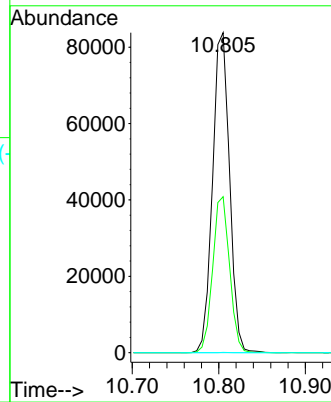
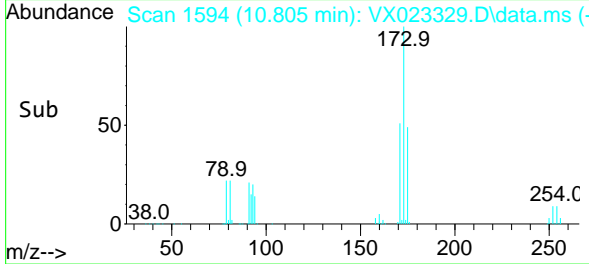

#72
 1,4-Dichlorobenzene-d4
 Concen: 50.000 ug/l
 RT: 12.024 min Scan# 1794
 Delta R.T. 0.000 min
 Lab File: VX023329.D
 Acq: 16 Jul 2021 16:09

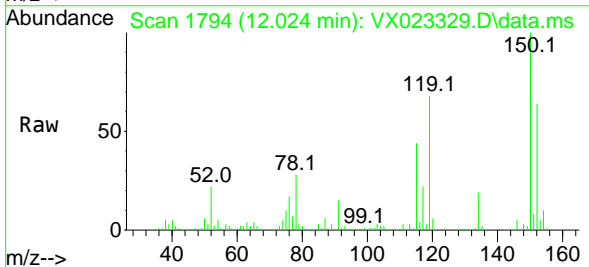

Tgt Ion:152 Resp: 195315
 Ion Ratio Lower Upper
 152 100
 115 86.2 41.1 123.3
 150 171.7 0.0 349.0

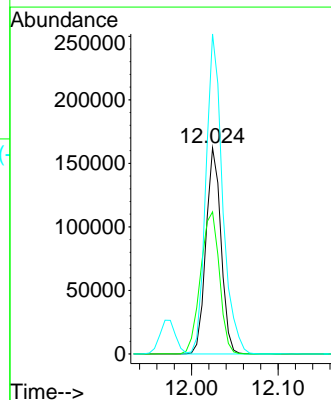
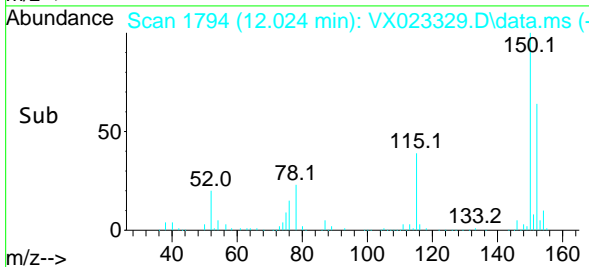

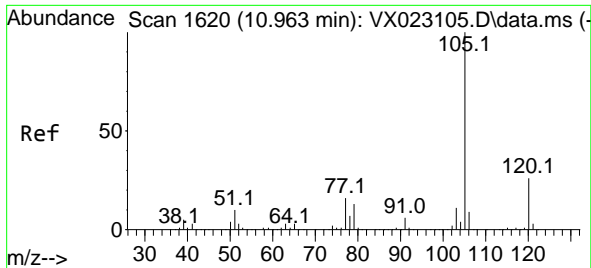

#73
 Isopropylbenzene
 Concen: 50.530 ug/l
 RT: 10.964 min Scan# 1620
 Delta R.T. 0.001 min
 Lab File: VX023329.D
 Acq: 16 Jul 2021 16:09

Instrument :
 MSVOA_X
 ClientSampled :

Tgt Ion:105 Resp: 695267
 Ion Ratio Lower Upper
 105 100
 120 26.6 13.2 39.6

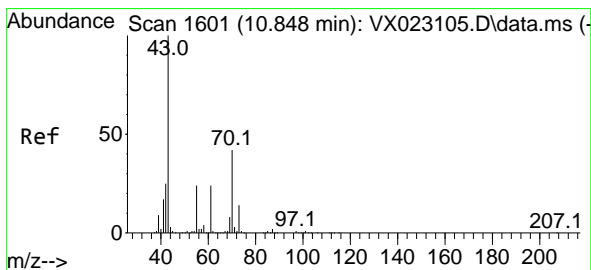
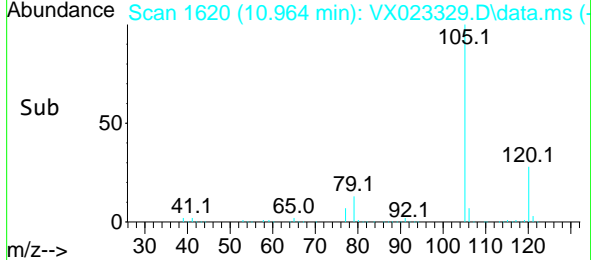
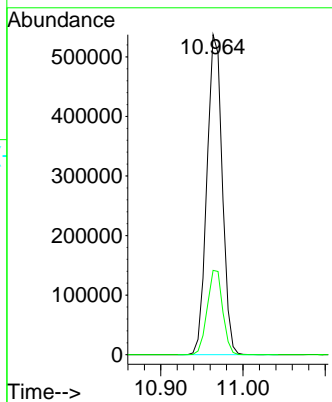
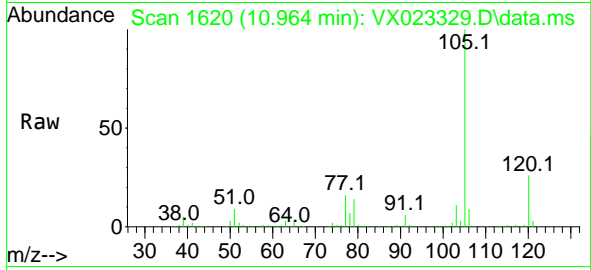

#74
 N-amy1 acetate
 Concen: 49.085 ug/l
 RT: 10.848 min Scan# 1601
 Delta R.T. -0.000 min
 Lab File: VX023329.D
 Acq: 16 Jul 2021 16:09

Tgt Ion: 43 Resp: 286588
 Ion Ratio Lower Upper
 43 100
 70 43.5 39.0 58.6
 55 25.0 21.5 32.3
 61 24.2 22.1 33.1

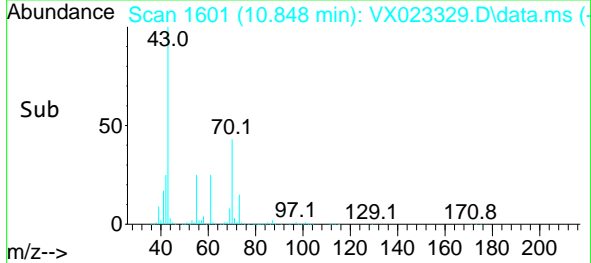
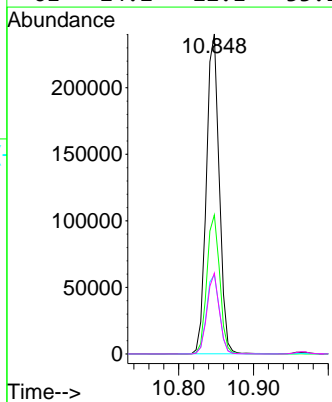
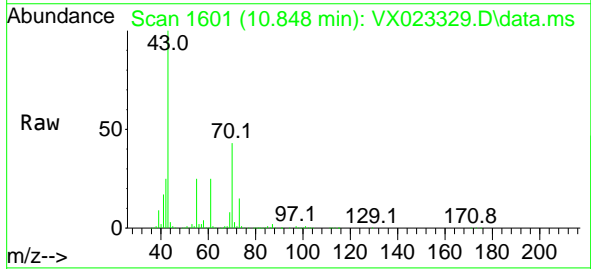

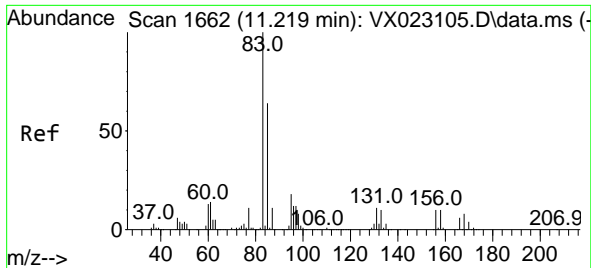

#75
 1,1,2,2-Tetrachloroethane
 Concen: 49.454 ug/l
 RT: 11.213 min Scan# 1661
 Delta R.T. -0.006 min
 Lab File: VX023329.D
 Acq: 16 Jul 2021 16:09

Instrument :
 MSVOA_X
 ClientSampled :

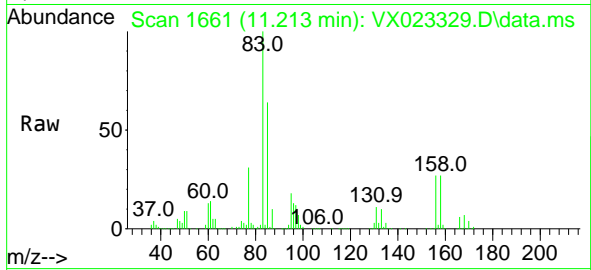

Tgt Ion: 83 Resp: 216190
 Ion Ratio Lower Upper
 83 100
 131 11.1 5.1 15.2
 85 64.4 31.8 95.4

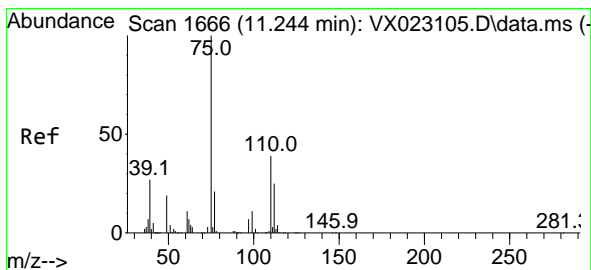
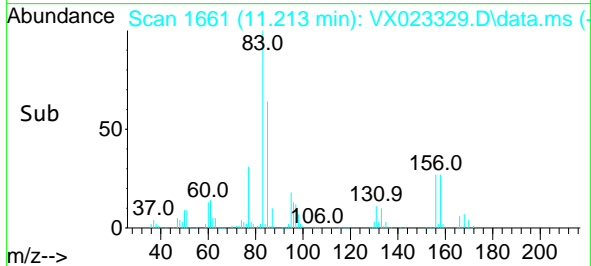
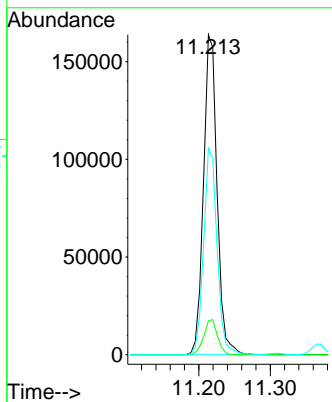

#76
 1,2,3-Trichloropropane
 Concen: 67.304 ug/l
 RT: 11.244 min Scan# 1666
 Delta R.T. -0.000 min
 Lab File: VX023329.D
 Acq: 16 Jul 2021 16:09

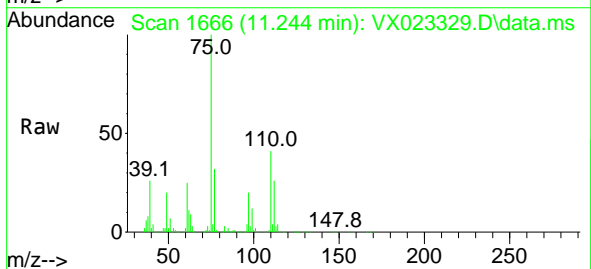

Tgt Ion: 75 Resp: 264530
 Ion Ratio Lower Upper
 75 100
 77 31.8 19.1 57.5

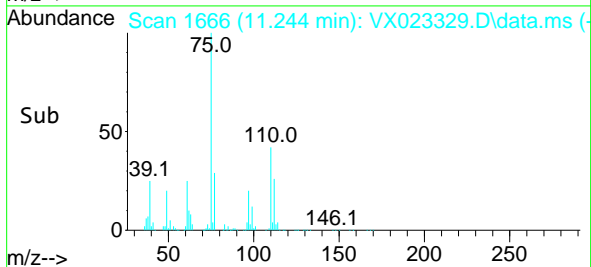
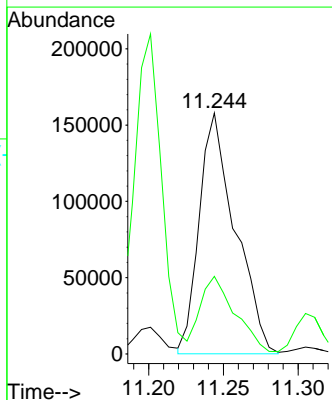

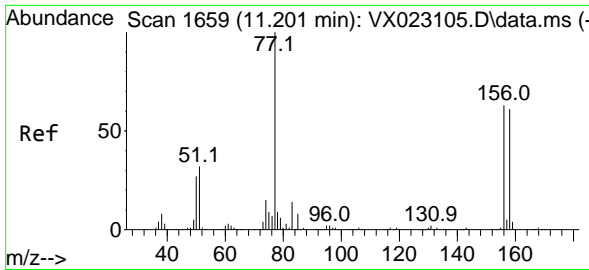

#77
 Bromobenzene
 Concen: 49.862 ug/l
 RT: 11.201 min Scan# 1659
 Delta R.T. 0.000 min
 Lab File: VX023329.D
 Acq: 16 Jul 2021 16:09

Instrument :
 MSVOA_X
 ClientSampled :

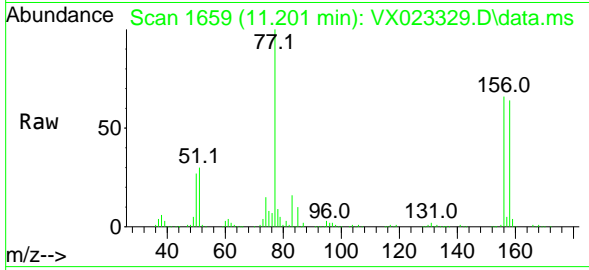

Tgt Ion:156 Resp: 171296
 Ion Ratio Lower Upper
 156 100
 77 157.8 82.8 248.6
 158 97.5 49.1 147.4

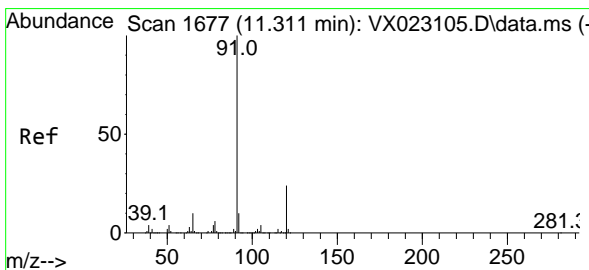
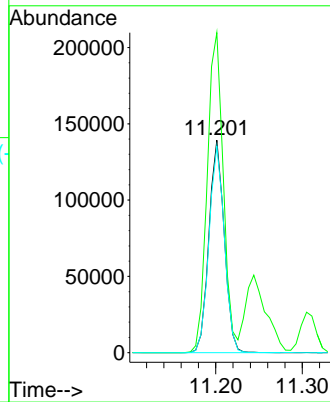
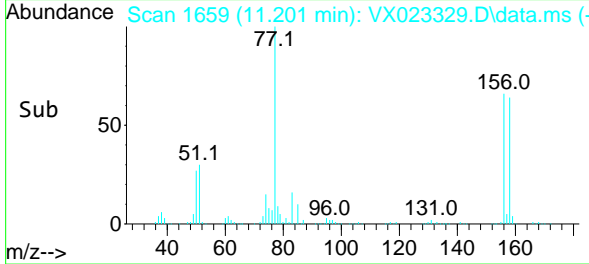

#78
 n-propylbenzene
 Concen: 50.399 ug/l
 RT: 11.305 min Scan# 1676
 Delta R.T. -0.006 min
 Lab File: VX023329.D
 Acq: 16 Jul 2021 16:09

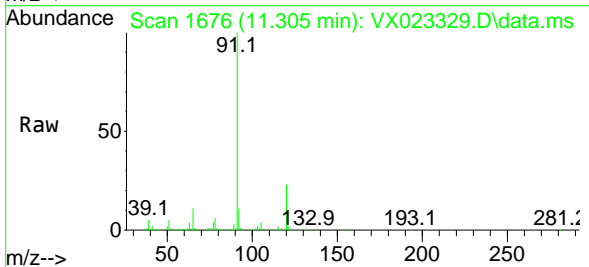

Tgt Ion: 91 Resp: 801873
 Ion Ratio Lower Upper
 91 100
 120 23.7 11.5 34.5

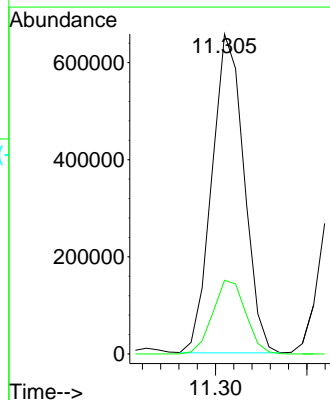
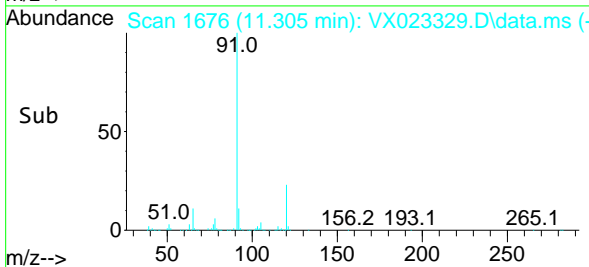

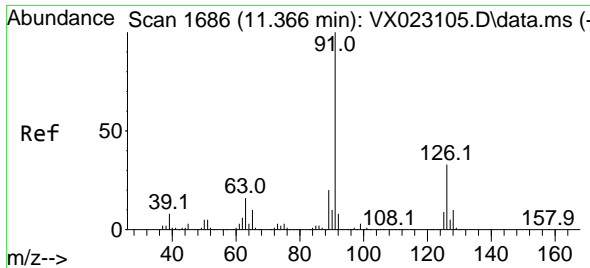

#79
 2-Chlorotoluene
 Concen: 50.075 ug/l
 RT: 11.366 min Scan# 1686
 Delta R.T. -0.000 min
 Lab File: VX023329.D
 Acq: 16 Jul 2021 16:09

Instrument :
 MSVOA_X
 ClientSampled :

Tgt Ion: 91 Resp: 492408
 Ion Ratio Lower Upper
 91 100
 126 33.7 16.6 49.8

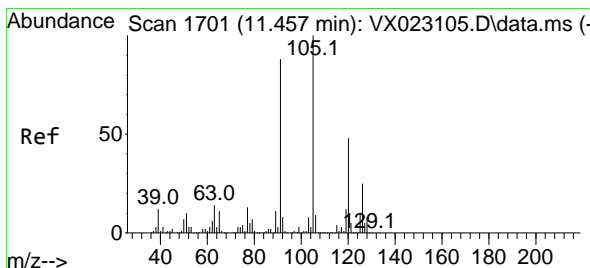
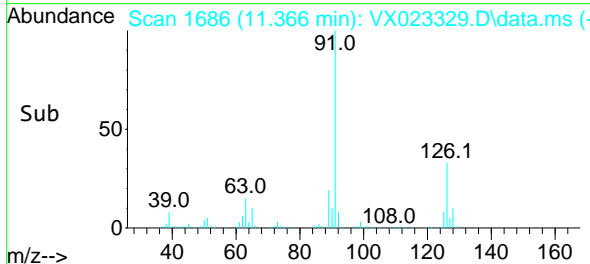
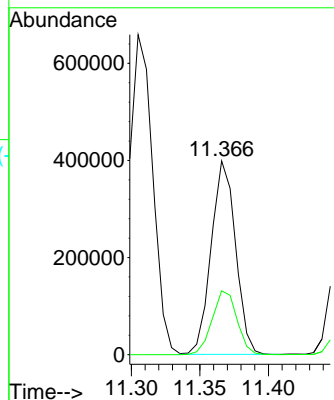
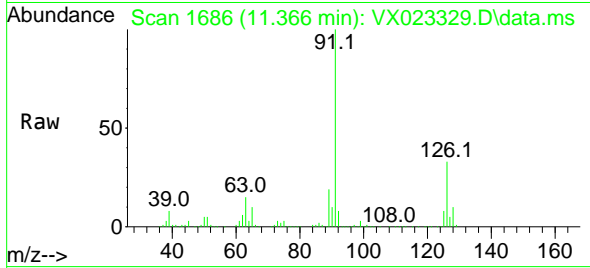

#80
 1,3,5-Trimethylbenzene
 Concen: 50.924 ug/l
 RT: 11.457 min Scan# 1701
 Delta R.T. 0.000 min
 Lab File: VX023329.D
 Acq: 16 Jul 2021 16:09

Tgt Ion: 105 Resp: 603308
 Ion Ratio Lower Upper
 105 100
 120 47.6 23.8 71.5

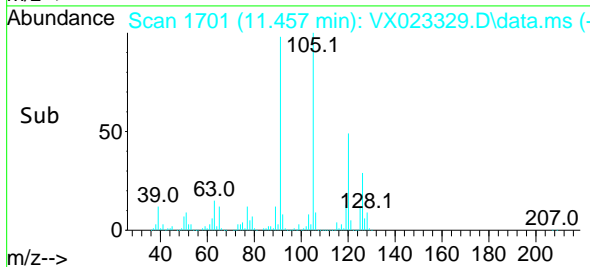
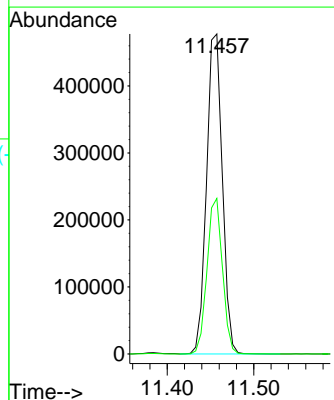
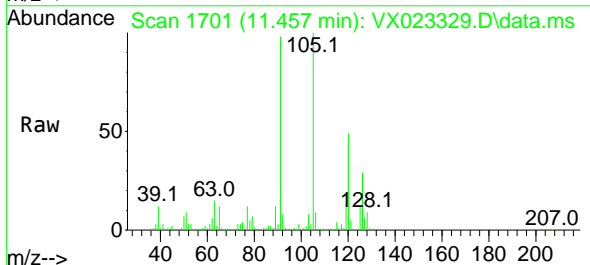

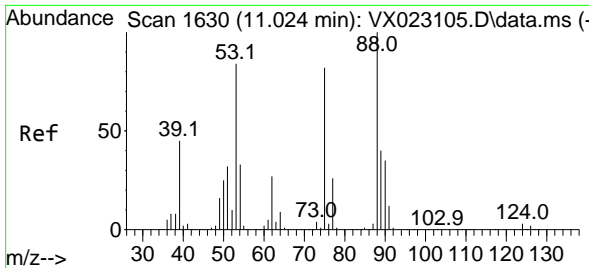

#81
 trans-1,4-Dichloro-2-butene
 Concen: 51.012 ug/l
 RT: 11.024 min Scan# 1630
 Delta R.T. 0.000 min
 Lab File: VX023329.D
 Acq: 16 Jul 2021 16:09

Instrument :
 MSVOA_X
 ClientSampled :

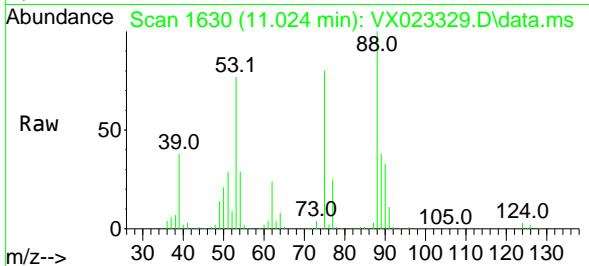

Tgt Ion: 75 Resp: 71951
 Ion Ratio Lower Upper
 75 100
 53 102.5 74.5 111.7
 89 48.5 37.9 56.9

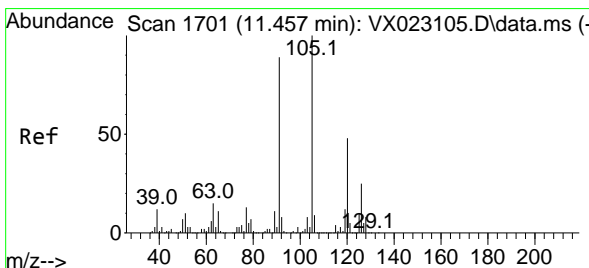
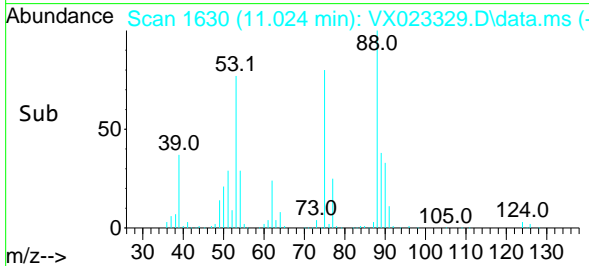
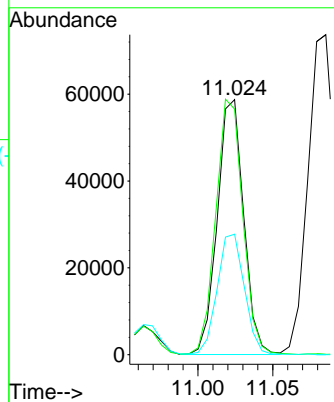

#82
 4-Chlorotoluene
 Concen: 51.507 ug/l
 RT: 11.457 min Scan# 1701
 Delta R.T. 0.000 min
 Lab File: VX023329.D
 Acq: 16 Jul 2021 16:09

Tgt Ion: 91 Resp: 571969
 Ion Ratio Lower Upper
 91 100
 126 29.2 14.9 44.5

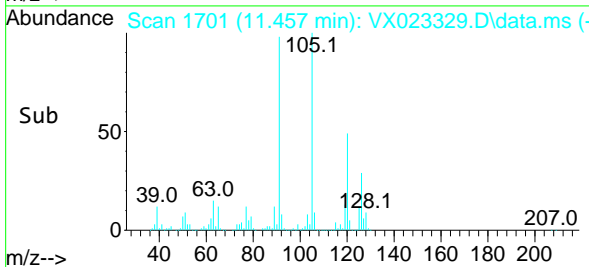
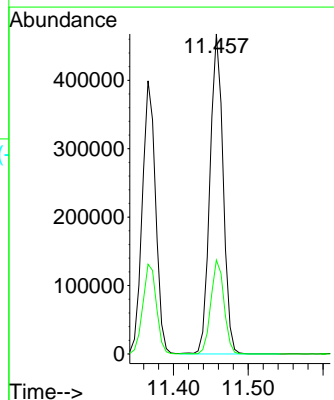
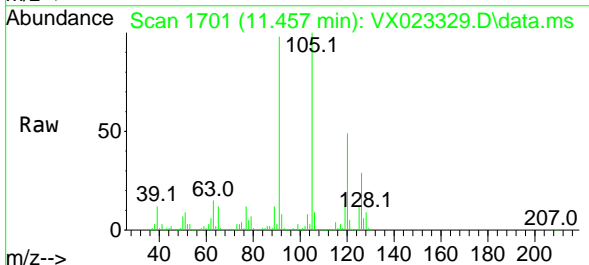

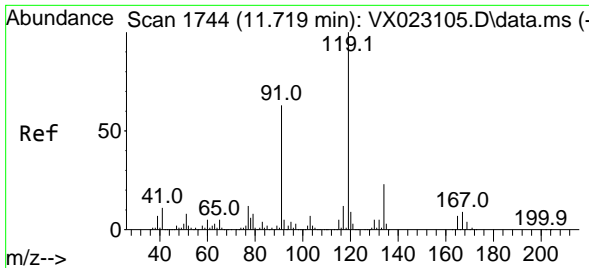

#83
 tert-Butylbenzene
 Concen: 52.253 ug/l
 RT: 11.719 min Scan# 1744
 Delta R.T. 0.000 min
 Lab File: VX023329.D
 Acq: 16 Jul 2021 16:09

Instrument :
 MSVOA_X
 ClientSampled :

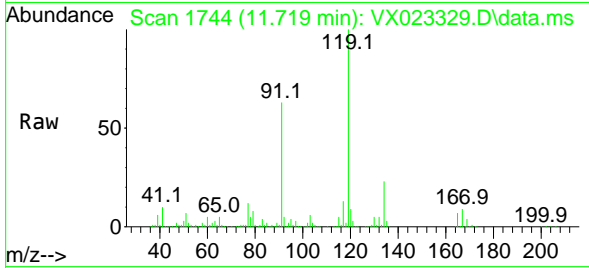

Tgt Ion:119 Resp: 587578
 Ion Ratio Lower Upper
 119 100
 91 62.0 27.9 83.7
 134 22.4 11.3 33.9

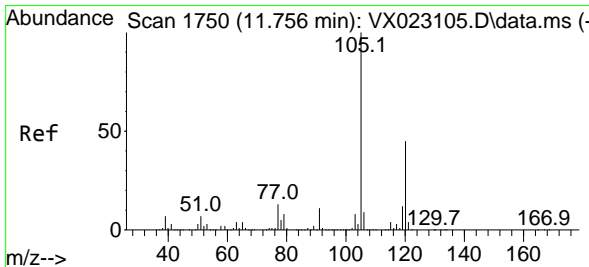
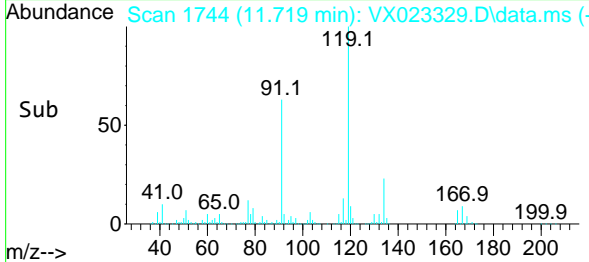
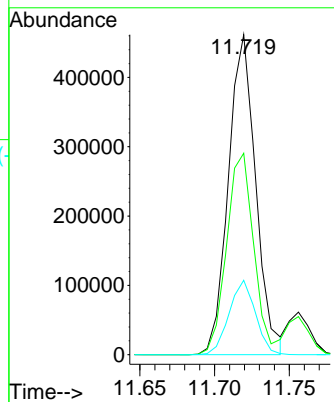

#84
 1,2,4-Trimethylbenzene
 Concen: 51.945 ug/l
 RT: 11.756 min Scan# 1750
 Delta R.T. 0.000 min
 Lab File: VX023329.D
 Acq: 16 Jul 2021 16:09

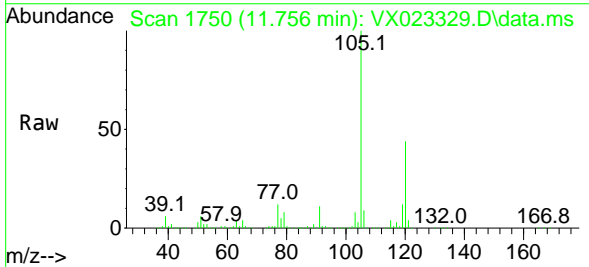

Tgt Ion:105 Resp: 608159
 Ion Ratio Lower Upper
 105 100
 120 44.1 22.4 67.3

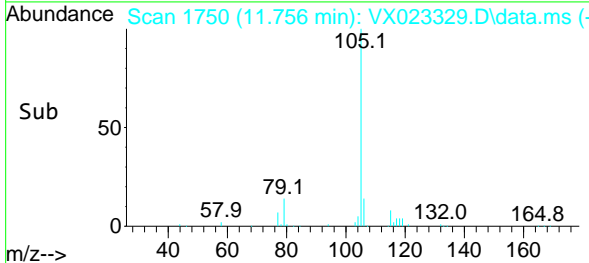
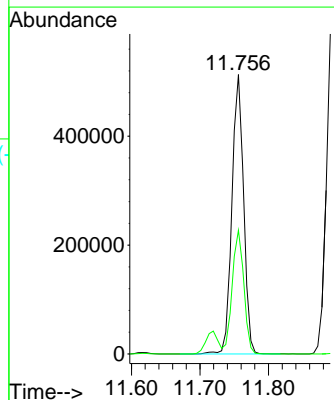

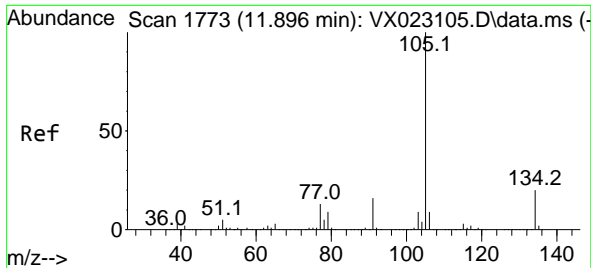

#85
 sec-Butylbenzene
 Concen: 52.822 ug/l
 RT: 11.896 min Scan# 1773
 Delta R.T. 0.000 min
 Lab File: VX023329.D
 Acq: 16 Jul 2021 16:09

Instrument :
 MSVOA_X
 ClientSampled :

Tgt Ion:105 Resp: 764278
 Ion Ratio Lower Upper
 105 100
 134 19.9 10.0 29.8

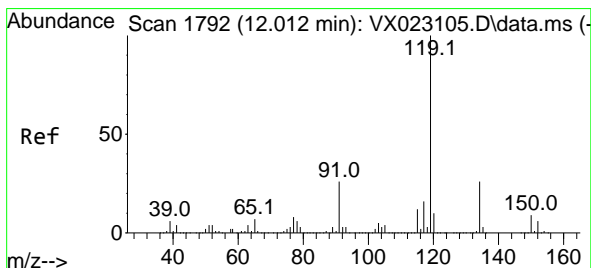
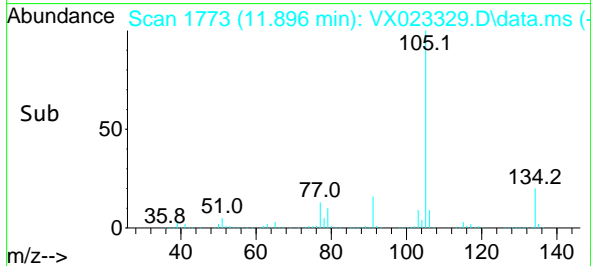
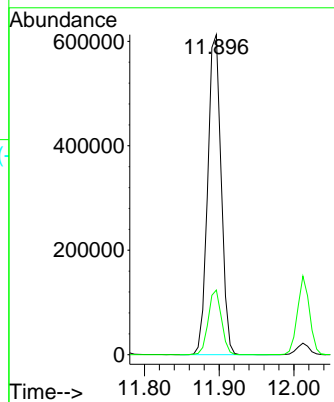
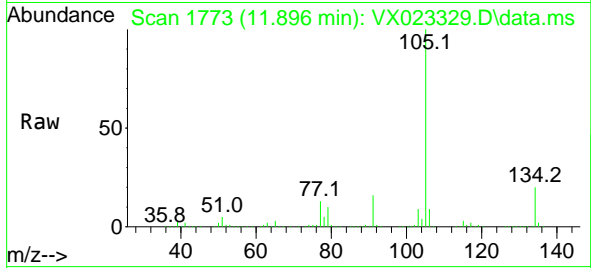

#86
 p-Isopropyltoluene
 Concen: 53.666 ug/l
 RT: 12.012 min Scan# 1792
 Delta R.T. 0.000 min
 Lab File: VX023329.D
 Acq: 16 Jul 2021 16:09

Tgt Ion:119 Resp: 651374
 Ion Ratio Lower Upper
 119 100
 134 25.9 12.9 38.7
 91 25.1 11.7 35.0

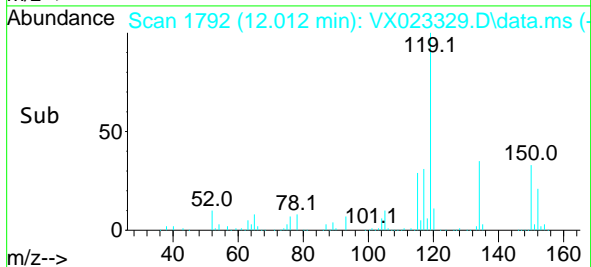
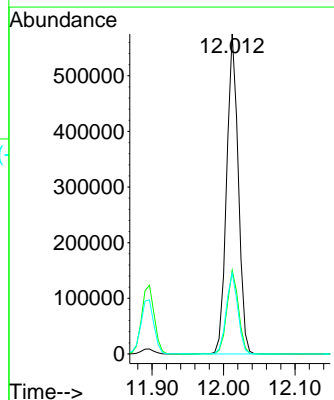
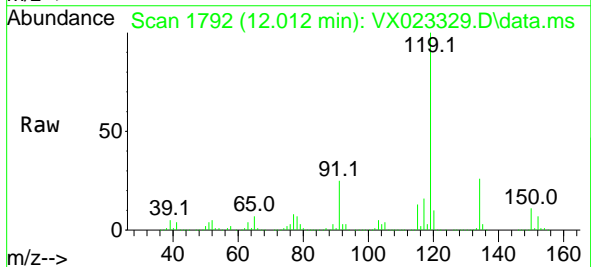

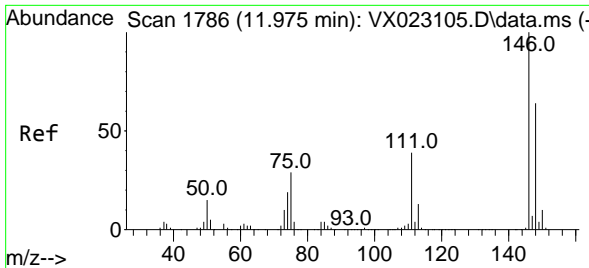

#87
 1,3-Dichlorobenzene
 Concen: 50.576 ug/l
 RT: 11.976 min Scan# 1786
 Delta R.T. 0.001 min
 Lab File: VX023329.D
 Acq: 16 Jul 2021 16:09

Instrument :
 MSVOA_X
 ClientSampled :

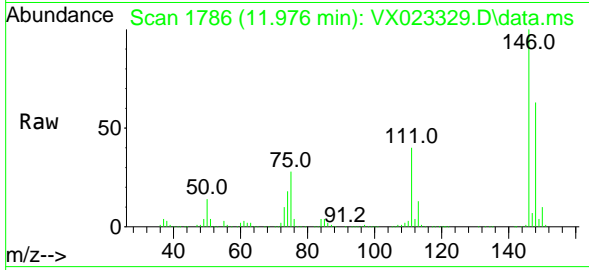

Tgt Ion:146 Resp: 326262
 Ion Ratio Lower Upper
 146 100
 111 42.3 20.2 60.5
 148 63.6 31.9 95.7

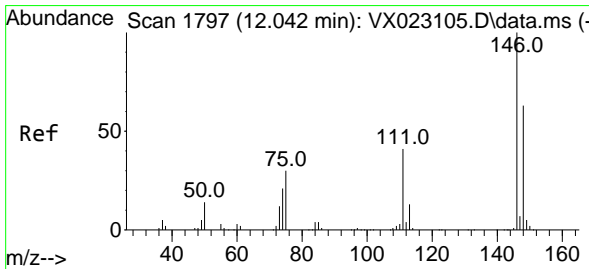
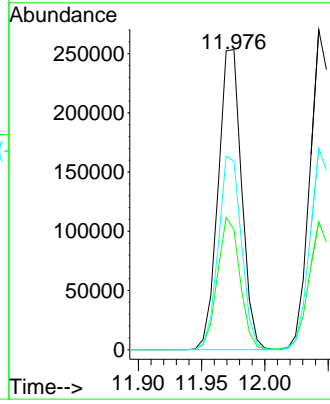
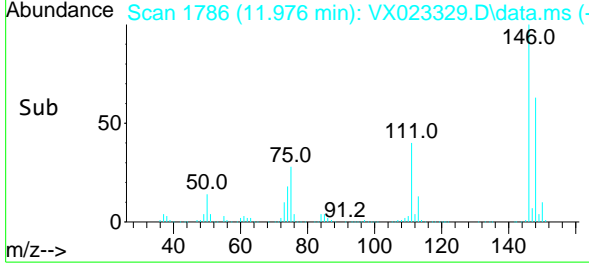

#88
 1,4-Dichlorobenzene
 Concen: 50.958 ug/l
 RT: 12.043 min Scan# 1797
 Delta R.T. 0.001 min
 Lab File: VX023329.D
 Acq: 16 Jul 2021 16:09

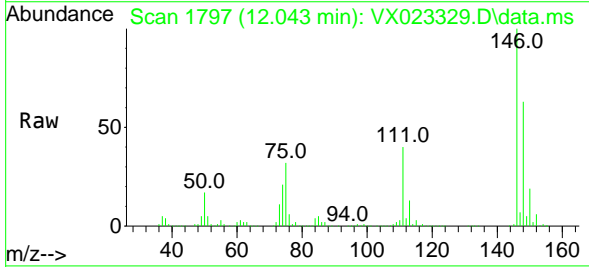

Tgt Ion:146 Resp: 330999
 Ion Ratio Lower Upper
 146 100
 111 40.4 19.6 58.8
 148 63.7 31.6 95.0

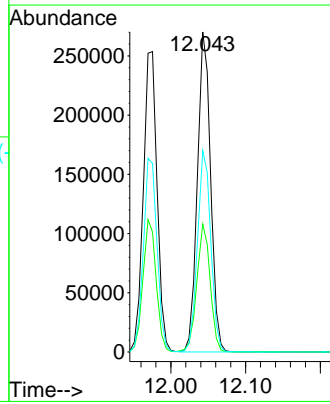
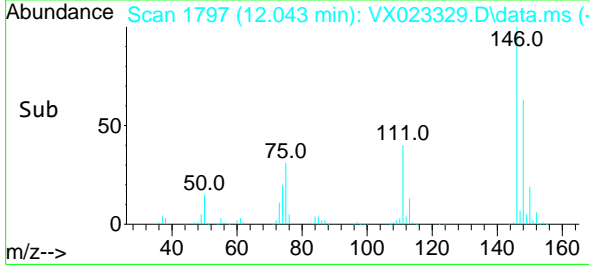

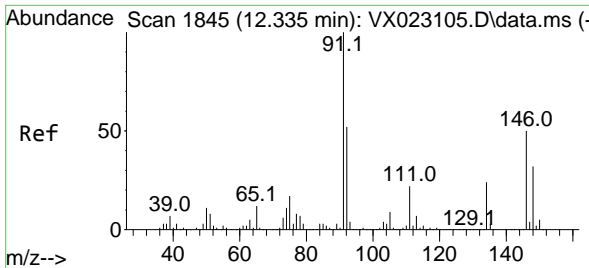

#89
 n-Butylbenzene
 Concen: 52.841 ug/l
 RT: 12.335 min Scan# 1845
 Delta R.T. 0.000 min
 Lab File: VX023329.D
 Acq: 16 Jul 2021 16:09

Instrument :
 MSVOA_X
 ClientSampled :

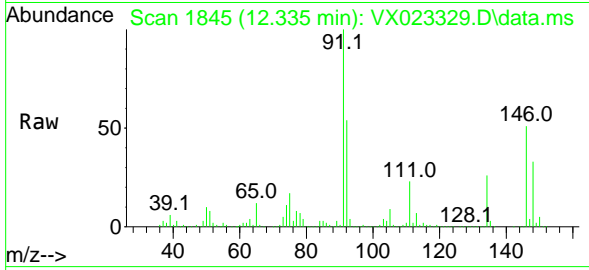

Tgt Ion: 91 Resp: 561824
 Ion Ratio Lower Upper
 91 100
 92 53.4 27.4 82.0
 134 26.2 13.2 39.5

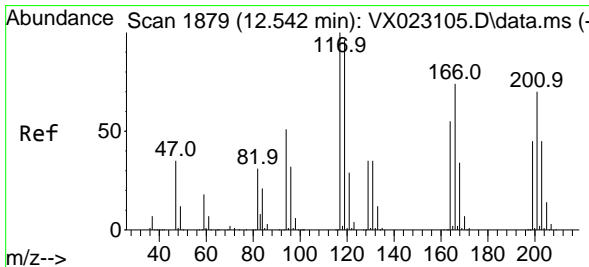
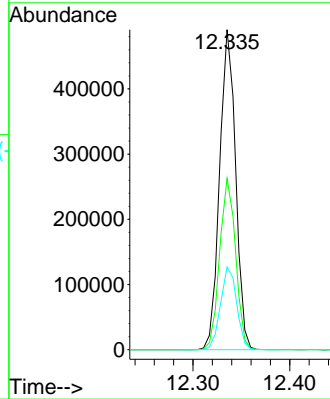
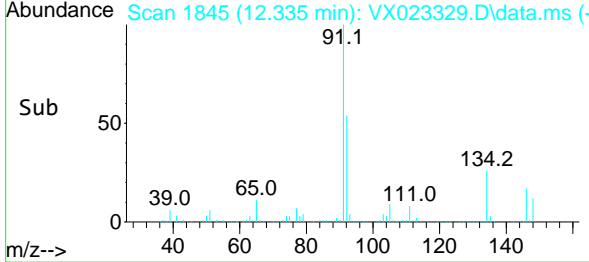

#90
 Hexachloroethane
 Concen: 50.974 ug/l
 RT: 12.542 min Scan# 1879
 Delta R.T. 0.000 min
 Lab File: VX023329.D
 Acq: 16 Jul 2021 16:09

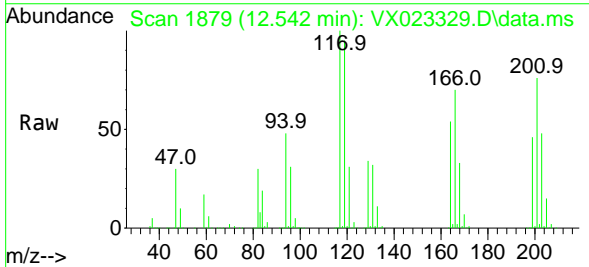

Tgt Ion: 117 Resp: 105965
 Ion Ratio Lower Upper
 117 100
 201 75.6 40.4 121.2

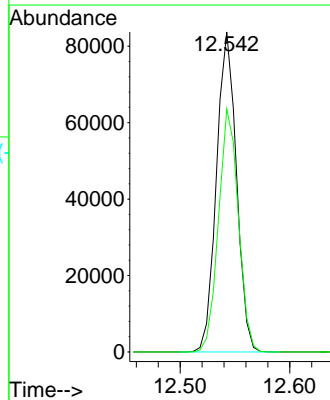
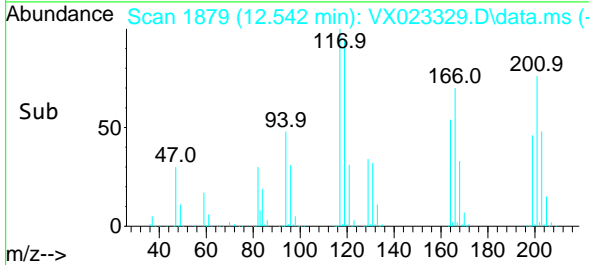

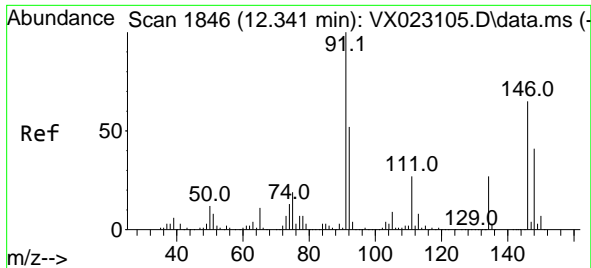

#91
 1,2-Dichlorobenzene
 Concen: 50.990 ug/l
 RT: 12.335 min Scan# 1845
 Delta R.T. -0.006 min
 Lab File: VX023329.D
 Acq: 16 Jul 2021 16:09

Instrument :
 MSVOA_X
 ClientSampled :

Tgt Ion	Resp	Lower	Upper
146	100		
111	43.5	20.8	62.2
148	64.1	31.9	95.5

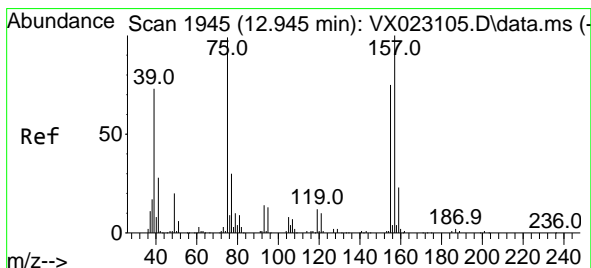
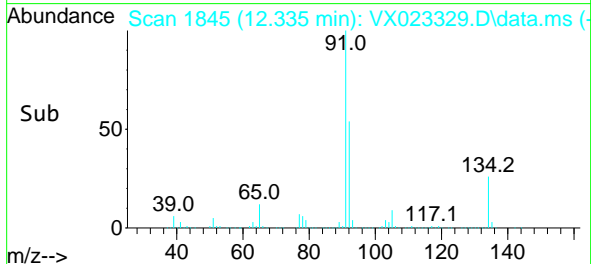
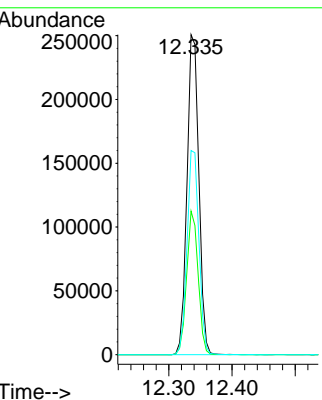
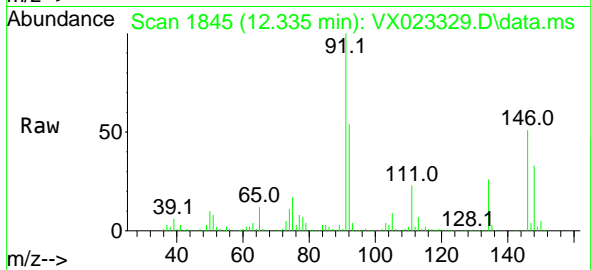

#92
 1,2-Dibromo-3-Chloropropane
 Concen: 52.473 ug/l
 RT: 12.945 min Scan# 1945
 Delta R.T. -0.000 min
 Lab File: VX023329.D
 Acq: 16 Jul 2021 16:09

Tgt Ion	Resp	Lower	Upper
75	100		
155	81.1	45.3	135.9
157	105.1	57.7	173.1

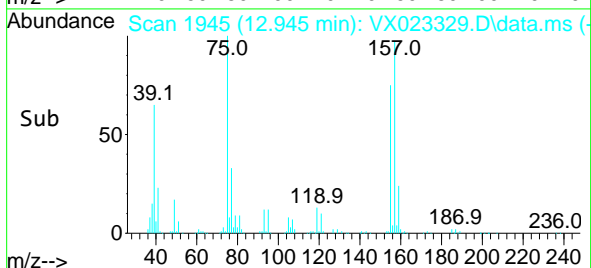
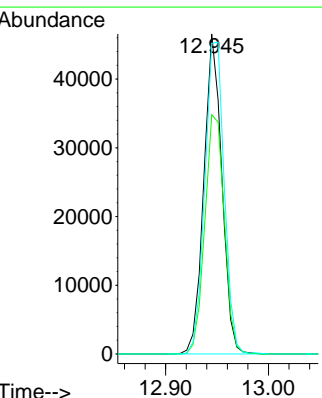
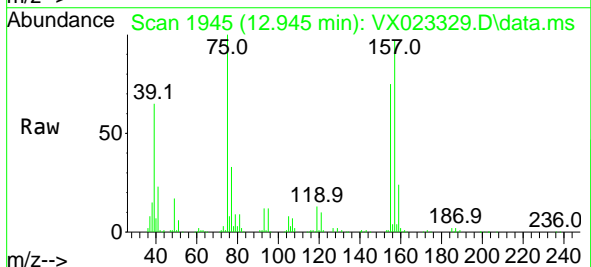

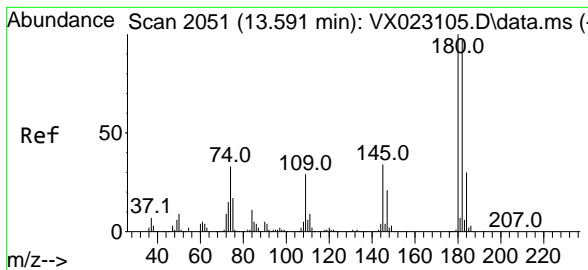

#93
 1,2,4-Trichlorobenzene
 Concen: 54.367 ug/l
 RT: 13.591 min Scan# 2051
 Delta R.T. 0.000 min
 Lab File: VX023329.D
 Acq: 16 Jul 2021 16:09

Instrument :
 MSVOA_X
 ClientSampled :

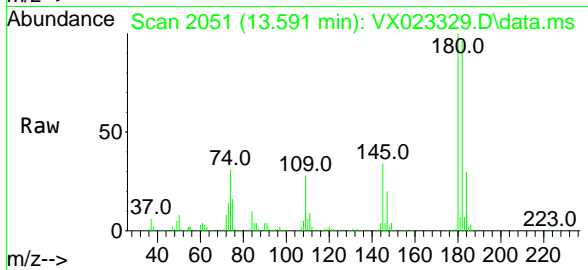

Tgt Ion:180 Resp: 214917
 Ion Ratio Lower Upper
 180 100
 182 95.2 47.7 143.1
 145 32.9 15.0 45.0

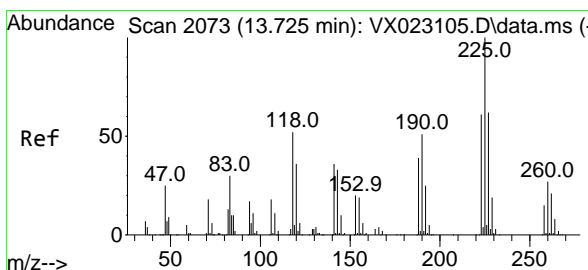
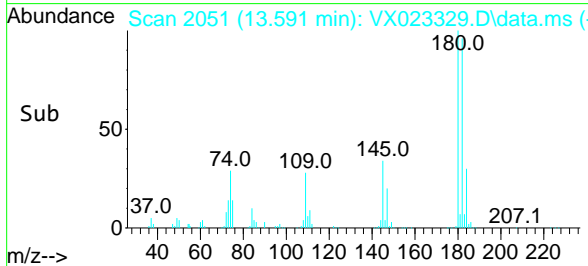
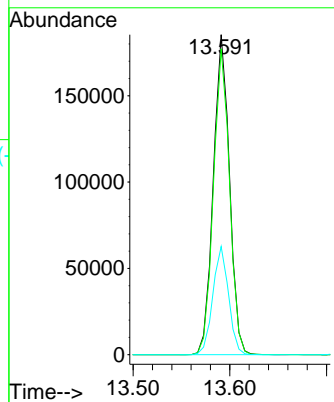

#94
 Hexachlorobutadiene
 Concen: 56.718 ug/l
 RT: 13.725 min Scan# 2073
 Delta R.T. 0.000 min
 Lab File: VX023329.D
 Acq: 16 Jul 2021 16:09

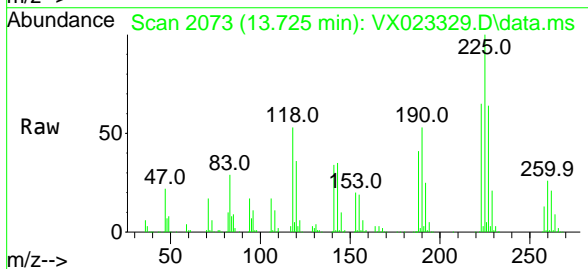

Tgt Ion:225 Resp: 94931
 Ion Ratio Lower Upper
 225 100
 223 65.0 31.1 93.2
 227 64.9 31.6 95.0

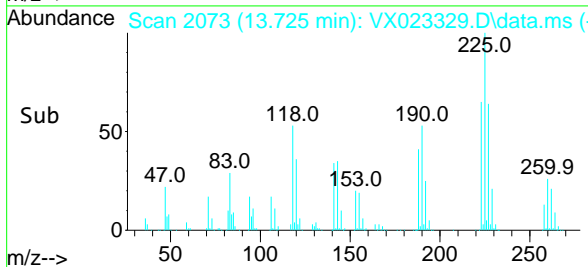
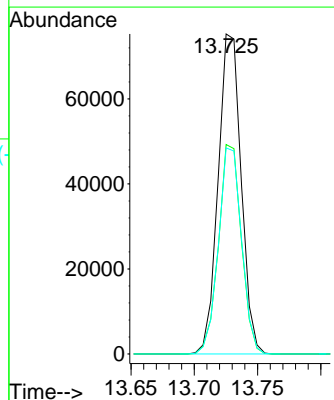

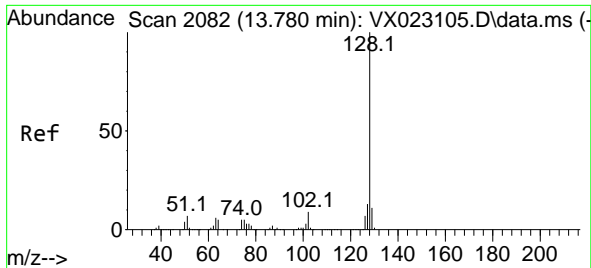

#95
 Naphthalene
 Concen: 49.737 ug/l
 RT: 13.780 min Scan# 2082
 Delta R.T. 0.000 min
 Lab File: VX023329.D
 Acq: 16 Jul 2021 16:09

Instrument :
 MSVOA_X
 ClientSampled :

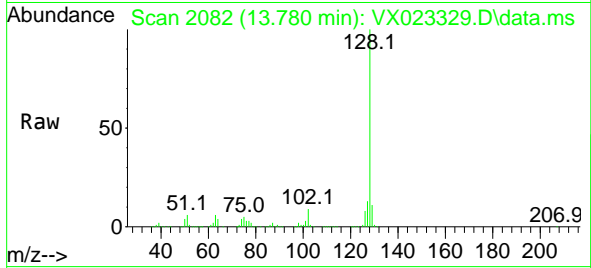

Tgt Ion:128 Resp: 725134
 Ion Ratio Lower Upper
 128 100
 127 12.9 10.3 15.5
 129 10.9 8.8 13.2

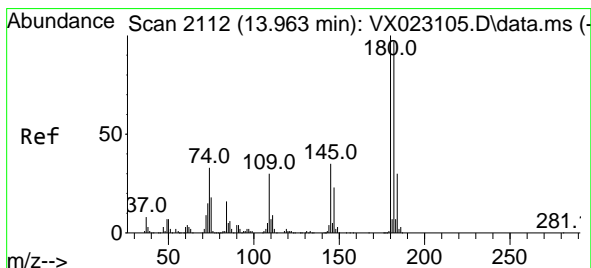
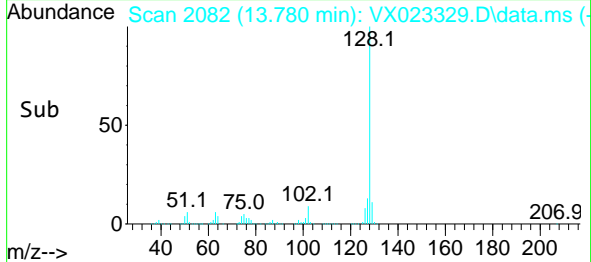
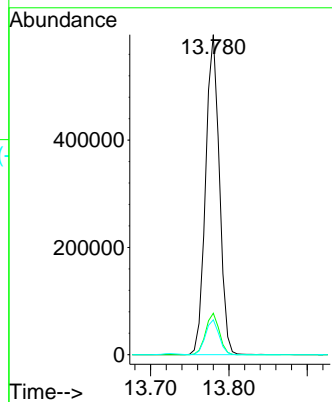

#96
 1,2,3-Trichlorobenzene
 Concen: 54.499 ug/l
 RT: 13.963 min Scan# 2112
 Delta R.T. -0.000 min
 Lab File: VX023329.D
 Acq: 16 Jul 2021 16:09

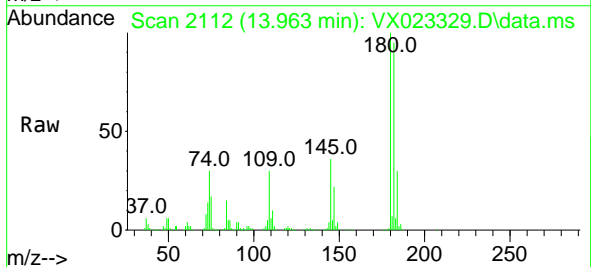

Tgt Ion:180 Resp: 216675
 Ion Ratio Lower Upper
 180 100
 182 96.6 47.6 142.9
 145 35.4 16.1 48.3

