

Data Path : Z:\VOASRV\HPCHEM1\MSVOA X\DATA\VX072019\
 Data File : VX010995.D
 Acq On : 19 Jul 2019 12:21
 Operator : JC/SP
 Sample : VX0720WBS01
 Misc : 5.0mL/MSVOA X/WATER
 ALS Vial : 6 Sample Multiplier: 1

Instrument :
 MSVOA_X
 ClientSampleId :
 VX0720WBS01

Quant Time: Jul 20 00:59:09 2019
 Quant Method : Z:\VOASRV\HPCHEM1\MSVOA_X\METHOD\82X071619W.M
 Quant Title : SW846 8260
 QLast Update : Wed Jul 17 06:57:45 2019
 Response via : Initial Calibration

Internal Standards	R.T.	QIon	Response	Conc	Units	Dev(Min)
1) Pentafluorobenzene	5.66	168	225376	50.00	ug/l	0.00
34) 1,4-Difluorobenzene	6.86	114	337859	50.00	ug/l	0.00
63) Chlorobenzene-d5	10.11	117	305849	50.00	ug/l	0.00
72) 1,4-Dichlorobenzene-d4	12.08	152	160137	50.00	ug/l	0.00

System Monitoring Compounds

33) 1,2-Dichloroethane-d4	6.07	65	118743	49.52	ug/l	0.00
Spiked Amount	50.000		Recovery	=	99.04%	
35) Dibromofluoromethane	5.51	113	107393	50.08	ug/l	0.00
Spiked Amount	50.000		Recovery	=	100.16%	
50) Toluene-d8	8.71	98	401395	49.91	ug/l	0.00
Spiked Amount	50.000		Recovery	=	99.82%	
62) 4-Bromofluorobenzene	11.13	95	145005	49.05	ug/l	0.00
Spiked Amount	50.000		Recovery	=	98.10%	

Target Compounds

						Qvalue
2) Dichlorodifluoromethane	1.20	85	48269	20.412	ug/l	99
3) Chloromethane	1.33	50	40616	19.597	ug/l	96
4) Vinyl Chloride	1.41	62	43389	20.525	ug/l	98
5) Bromomethane	1.64	94	24026	20.168	ug/l	100
6) Chloroethane	1.73	64	26032	19.377	ug/l	99
7) Trichlorofluoromethane	1.93	101	73476	20.533	ug/l	96
8) Diethyl Ether	2.19	74	24072	19.524	ug/l	94
9) 1,1,2-Trichlorotrifluoroet	2.39	101	41613	20.366	ug/l	98
10) Methyl Iodide	2.51	142	38885	14.502	ug/l	99
11) Tert butyl alcohol	3.05	59	54430	97.476	ug/l	100
12) 1,1-Dichloroethene	2.37	96	40143	19.997	ug/l	97
13) Acrolein	2.29	56	24553	76.105	ug/l	100
14) Allyl chloride	2.73	41	58587	20.092	ug/l	99
15) Acrylonitrile	3.15	53	113888	100.934	ug/l	99
16) Acetone	2.45	43	110849	102.363	ug/l	100
17) Carbon Disulfide	2.57	76	95260	18.499	ug/l	99
18) Methyl Acetate	2.78	43	50745	20.580	ug/l	99
19) Methyl tert-butyl Ether	3.20	73	129760	20.079	ug/l	98
20) Methylene Chloride	2.86	84	45982	20.037	ug/l	98
21) trans-1,2-Dichloroethene	3.17	96	42386	19.899	ug/l	100
22) Diisopropyl ether	3.86	45	123827	20.135	ug/l	92
23) Vinyl Acetate	3.82	43	534748	102.623	ug/l	100
24) 1,1-Dichloroethane	3.70	63	71472	20.011	ug/l	99
25) 2-Butanone	4.68	43	161597	103.955	ug/l	98
26) 2,2-Dichloropropane	4.58	77	57231	19.516	ug/l	100
27) cis-1,2-Dichloroethene	4.60	96	49266	19.985	ug/l	98
28) Bromochloromethane	5.02	49	35161	20.891	ug/l	99
29) Tetrahydrofuran	5.13	42	99664	101.215	ug/l	99
30) Chloroform	5.21	83	76674	19.861	ug/l	97
31) Cyclohexane	5.59	56	64581	19.838	ug/l	98
32) 1,1,1-Trichloroethane	5.50	97	66565	19.930	ug/l	99
36) 1,1-Dichloropropene	5.81	75	55292	19.924	ug/l	99
37) Ethyl Acetate	4.84	43	58658	20.642	ug/l	97
38) Carbon Tetrachloride	5.79	117	56733	19.618	ug/l	96

Data Path : Z:\VOASRV\HPCHEM1\MSVOA X\DATA\VX072019\
 Data File : VX010995.D
 Acq On : 19 Jul 2019 12:21
 Operator : JC/SP
 Sample : VX0720WBS01
 Misc : 5.0mL/MSVOA X/WATER
 ALS Vial : 6 Sample Multiplier: 1

Instrument :
 MSVOA_X
 ClientSampleId :
 VX0720WBS01

Quant Time: Jul 20 00:59:09 2019
 Quant Method : Z:\VOASRV\HPCHEM1\MSVOA_X\METHOD\82X071619W.M
 Quant Title : SW846 8260
 QLast Update : Wed Jul 17 06:57:45 2019
 Response via : Initial Calibration

Internal Standards	R.T.	QIon	Response	Conc	Units	Dev(Min)
39) Methylcyclohexane	7.46	83	69553	19.326	ug/l	98
40) Benzene	6.15	78	170085	20.008	ug/l	97
41) Methacrylonitrile	5.04	41	32075	19.883	ug/l	98
42) 1,2-Dichloroethane	6.20	62	58599	19.825	ug/l	100
43) Isopropyl Acetate	6.45	43	93916	20.099	ug/l	100
44) Trichloroethene	7.21	130	50481	20.061	ug/l	96
45) 1,2-Dichloropropane	7.51	63	42697	19.734	ug/l	98
46) Dibromomethane	7.66	93	30717	19.868	ug/l	99
47) Bromodichloromethane	7.90	83	54850	19.930	ug/l	97
48) Methyl methacrylate	7.77	41	44981	19.761	ug/l	99
49) 1,4-Dioxane	7.74	88	26056	409.215	ug/l	98
51) 4-Methyl-2-Pentanone	8.64	43	313509	103.503	ug/l	99
52) Toluene	8.79	92	111405	19.949	ug/l	98
53) t-1,3-Dichloropropene	9.04	75	56245	19.006	ug/l	98
54) cis-1,3-Dichloropropene	8.43	75	65778	19.976	ug/l	98
55) 1,1,2-Trichloroethane	9.21	97	46935	20.412	ug/l	95
56) Ethyl methacrylate	9.18	69	68807	20.457	ug/l	98
57) 1,3-Dichloropropane	9.37	76	72791	19.955	ug/l	98
58) 2-Chloroethyl Vinyl ether	8.31	63	171313	106.697	ug/l	99
59) 2-Hexanone	9.49	43	247217	105.228	ug/l	100
60) Dibromochloromethane	9.58	129	46331	19.150	ug/l	99
61) 1,2-Dibromoethane	9.67	107	49755	20.389	ug/l	99
64) Tetrachloroethene	9.34	164	47340	19.675	ug/l	94
65) Chlorobenzene	10.13	112	125400	19.962	ug/l	99
66) 1,1,1,2-Tetrachloroethane	10.22	131	44486	20.150	ug/l	99
67) Ethyl Benzene	10.25	91	216085	20.209	ug/l	99
68) m/p-Xylenes	10.36	106	165599	40.375	ug/l	99
69) o-Xylene	10.69	106	80669	20.153	ug/l	99
70) Styrene	10.71	104	133920	20.069	ug/l	98
71) Bromoform	10.85	173	33306	18.273	ug/l #	100
73) Isopropylbenzene	11.02	105	216944	20.049	ug/l	99
74) N-amyl acetate	10.90	43	82585	19.975	ug/l	99
75) 1,1,2,2-Tetrachloroethane	11.27	83	71224	20.114	ug/l	99
76) 1,2,3-Trichloropropane	11.29	75	74883	25.913	ug/l	83
77) Bromobenzene	11.26	156	57740	19.346	ug/l	98
78) n-propylbenzene	11.36	91	243142	20.337	ug/l	98
79) 2-Chlorotoluene	11.42	91	143059	19.919	ug/l	99
80) 1,3,5-Trimethylbenzene	11.51	105	180222	19.933	ug/l	100
81) trans-1,4-Dichloro-2-buten	11.07	75	18690	19.062	ug/l	93
82) 4-Chlorotoluene	11.51	91	167060	19.985	ug/l	100
83) tert-Butylbenzene	11.77	119	178501	20.099	ug/l	98
84) 1,2,4-Trimethylbenzene	11.80	105	182284	20.003	ug/l	100
85) sec-Butylbenzene	11.94	105	209478	20.130	ug/l	99
86) p-Isopropyltoluene	12.06	119	194717	20.240	ug/l	100
87) 1,3-Dichlorobenzene	12.02	146	103026	19.891	ug/l	99
88) 1,4-Dichlorobenzene	12.10	146	102290	19.256	ug/l	97
89) n-Butylbenzene	12.38	91	164554	19.993	ug/l	100
90) Hexachloroethane	12.59	117	27947	18.417	ug/l	99
91) 1,2-Dichlorobenzene	12.39	146	104475	20.352	ug/l	98
92) 1,2-Dibromo-3-Chloropropan	13.00	75	15223	20.566	ug/l	96

Data Path : Z:\VOASRV\HPCHEM1\MSVOA X\DATA\VX072019\
Data File : VX010995.D
Acq On : 19 Jul 2019 12:21
Operator : JC/SP
Sample : VX0720WBS01
Misc : 5.0mL/MSVOA X/WATER
ALS Vial : 6 Sample Multiplier: 1

Instrument :
MSVOA_X
ClientSampleId :
VX0720WBS01

Quant Time: Jul 20 00:59:09 2019
Quant Method : Z:\VOASRV\HPCHEM1\MSVOA_X\METHOD\82X071619W.M
Quant Title : SW846 8260
QLast Update : Wed Jul 17 06:57:45 2019
Response via : Initial Calibration

Internal Standards	R.T.	QIon	Response	Conc	Units	Dev(Min)
93) 1,2,4-Trichlorobenzene	13.65	180	69708	20.037	ug/l	100
94) Hexachlorobutadiene	13.78	225	33737	19.569	ug/l	97
95) Naphthalene	13.83	128	213886	20.820	ug/l	99
96) 1,2,3-Trichlorobenzene	14.02	180	70029	20.231	ug/l	100

(#) = qualifier out of range (m) = manual integration (+) = signals summed

Data Path : Z:\VOASRV\HPCHEM1\MSVOA X\DATA\VX072019\
 Data File : VX010995.D
 Acq On : 19 Jul 2019 12:21
 Operator : JC/SP
 Sample : VX0720WBS01
 Misc : 5.0mL/MSVOA X/WATER
 ALS Vial : 6 Sample Multiplier: 1

Instrument :
 MSVOA_X
 Client Sampled :
 VX0720WBS01

Quant Time: Jul 20 00:59:09 2019
 Quant Method : Z:\VOASRV\HPCHEM1\MSVOA_X\METHOD\82X071619W.M
 Quant Title : SW846 8260
 QLast Update : Wed Jul 17 06:57:45 2019
 Response via : Initial Calibration

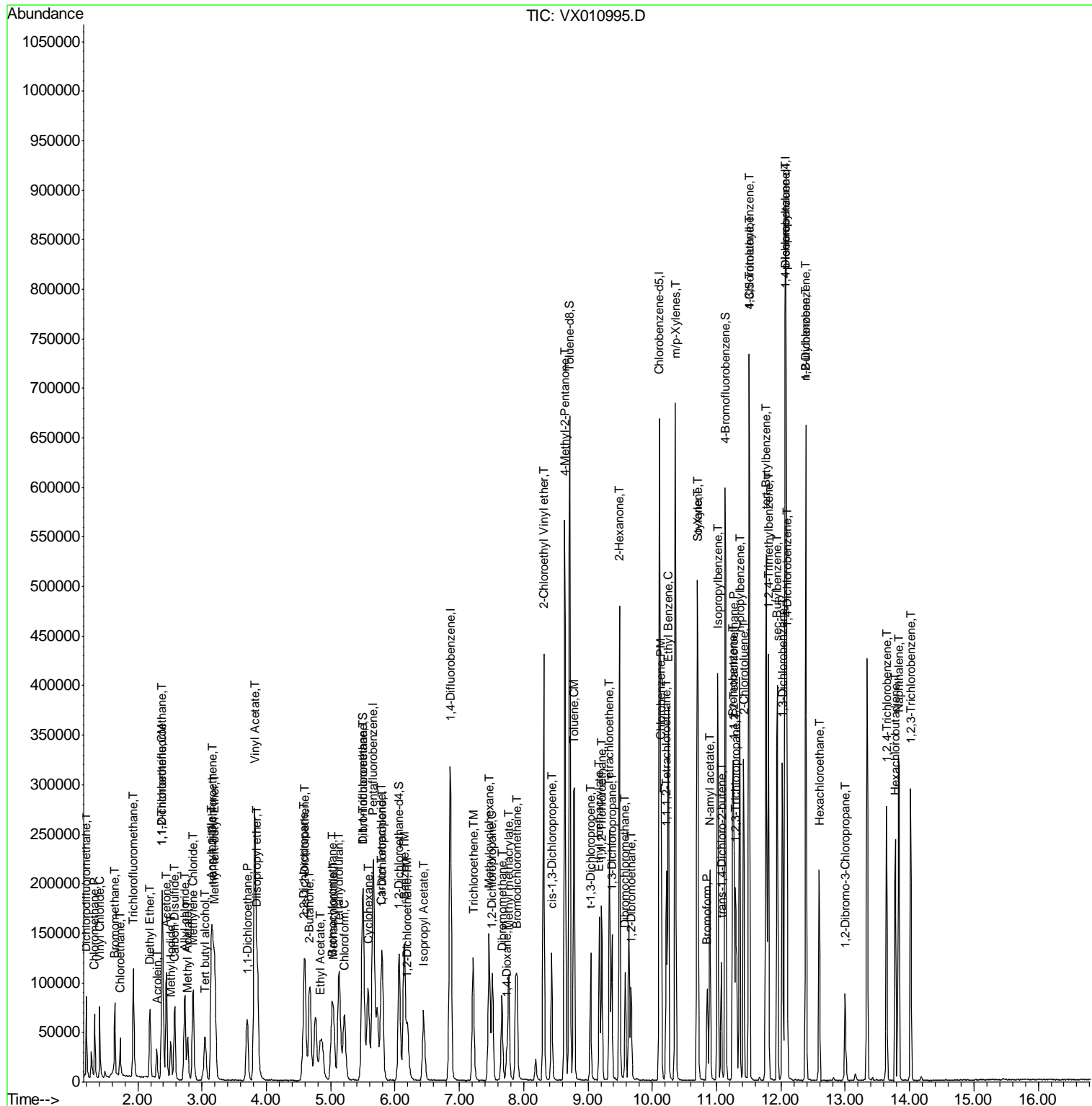

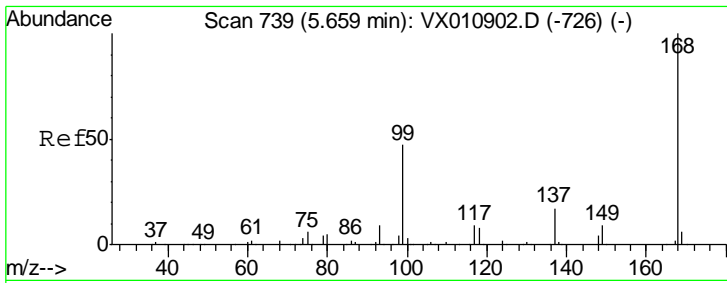

#1
 Pentafluorobenzene
 Concen: 50.000 ug/l
 RT: 5.66 min Scan# 739
 Delta R.T. -0.00 min
 Lab File: VX010995.D
 Acq: 19 Jul 2019 12:21

Instrument : MSVOA_X
 ClientSampled : VX0720WBS01

Tgt Ion: 168 Resp: 225376

Ion	Ratio	Lower	Upper
168	100		
99	51.5	37.6	56.4

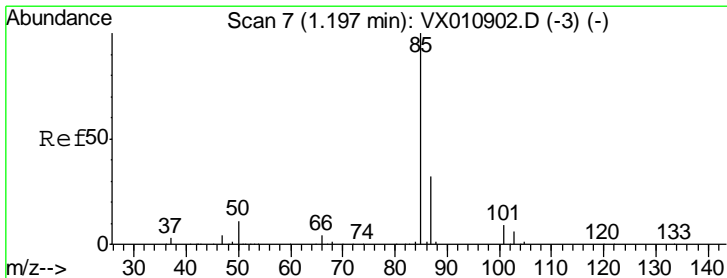
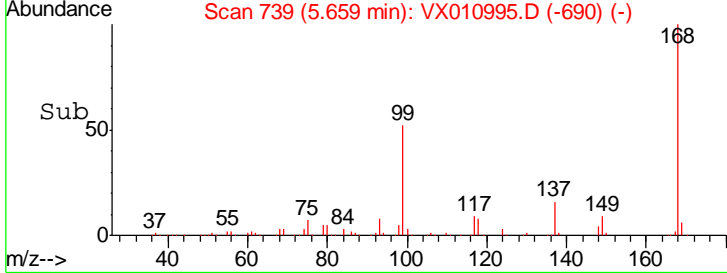
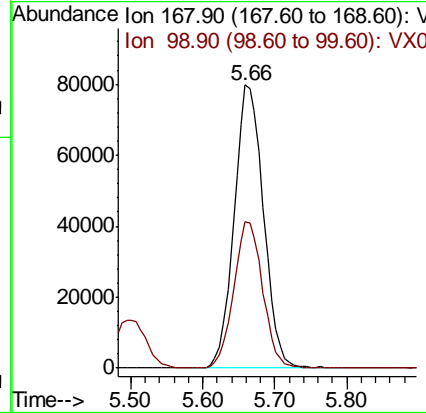
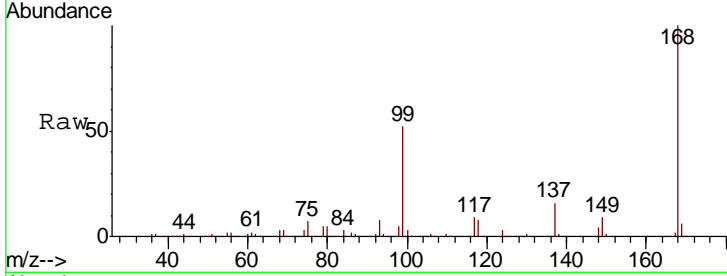

#2
 Dichlorodifluoromethane
 Concen: 20.412 ug/l
 RT: 1.20 min Scan# 8
 Delta R.T. 0.01 min
 Lab File: VX010995.D
 Acq: 19 Jul 2019 12:21

Tgt Ion: 85 Resp: 48269

Ion	Ratio	Lower	Upper
85	100		
87	31.3	15.9	47.7

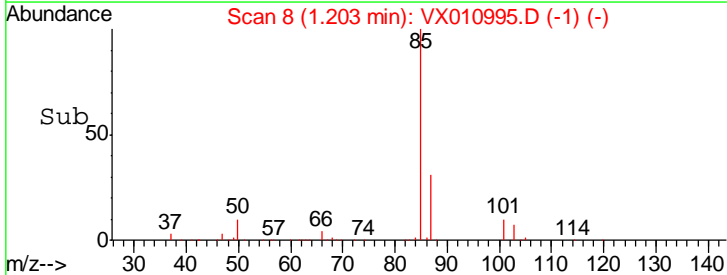
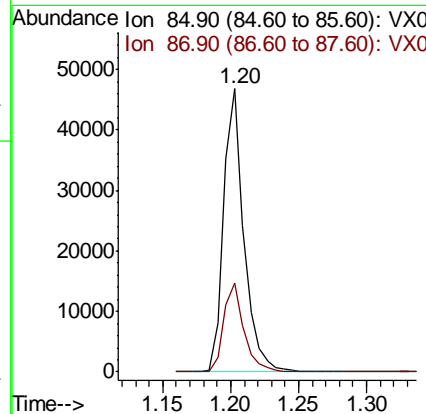
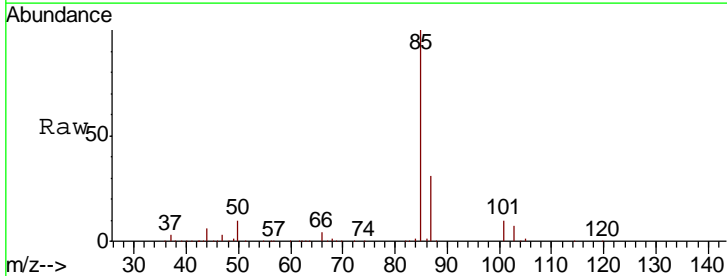

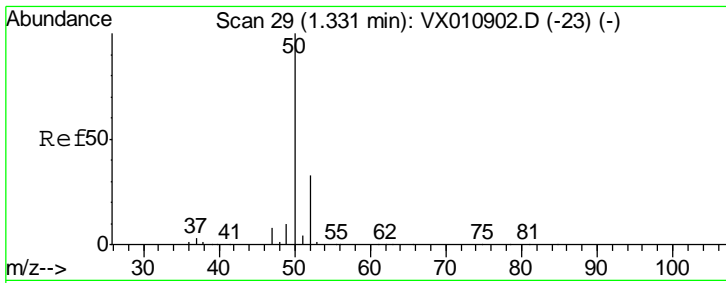

#3
 Chloromethane
 Concen: 19.597 ug/l
 RT: 1.33 min Scan# 29
 Delta R.T. -0.00 min
 Lab File: VX010995.D
 Acq: 19 Jul 2019 12:21

Instrument :
 MSVOA_X
 ClientSampled :
 VX0720WBS01

Tgt Ion	Resp	Lower	Upper
50	100		
52	35.0	26.4	39.6

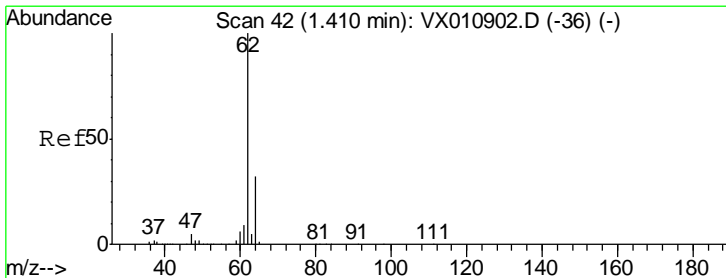
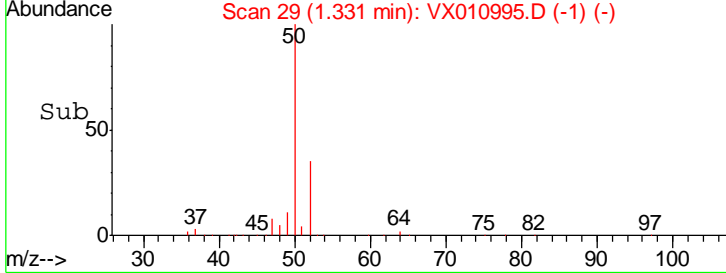
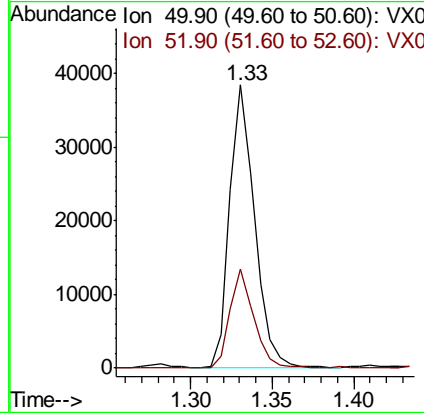
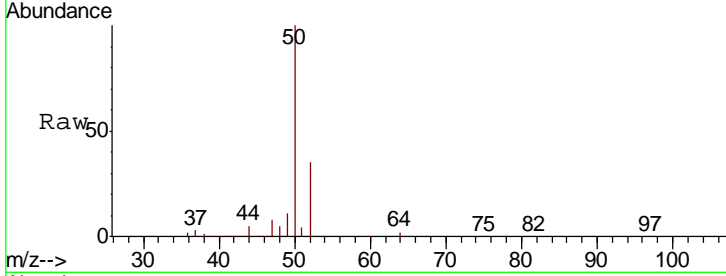

#4
 Vinyl Chloride
 Concen: 20.525 ug/l
 RT: 1.41 min Scan# 42
 Delta R.T. -0.00 min
 Lab File: VX010995.D
 Acq: 19 Jul 2019 12:21

Tgt Ion	Resp	Lower	Upper
62	100		
64	31.2	25.7	38.5

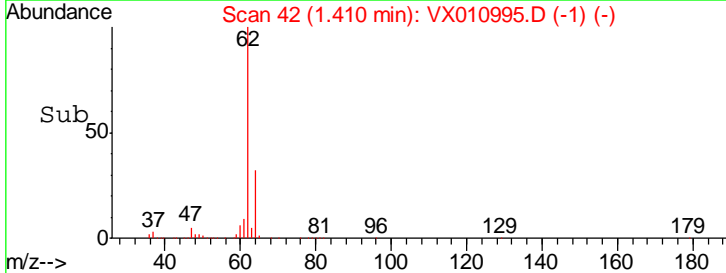
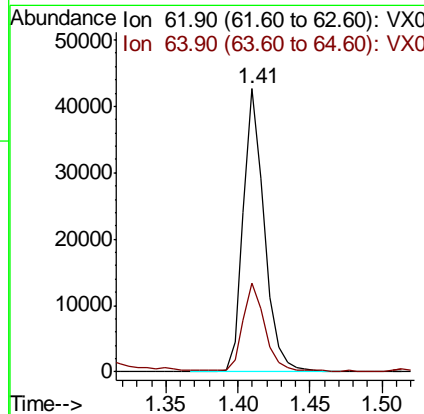
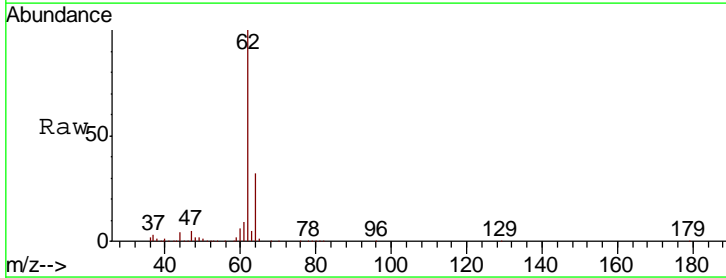

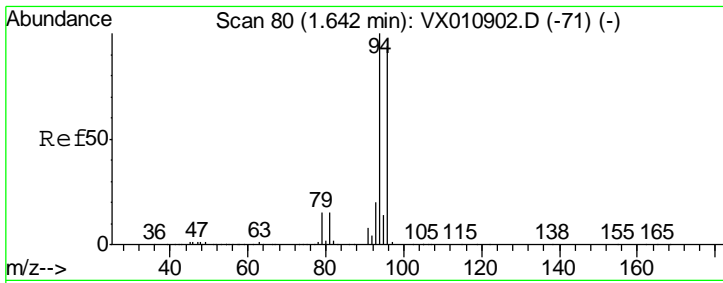

#5
 Bromomethane
 Concen: 20.168 ug/l
 RT: 1.64 min Scan# 80
 Delta R.T. -0.00 min
 Lab File: VX010995.D
 Acq: 19 Jul 2019 12:21

Instrument :
 MSVOA_X
 ClientSampled :
 VX0720WBS01

Tgt Ion: 94 Resp: 24026
 Ion Ratio Lower Upper
 94 100
 96 94.6 75.6 113.4

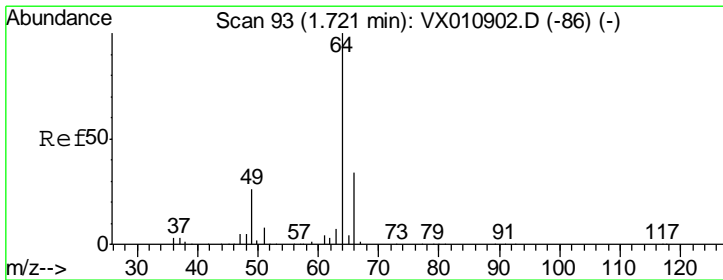
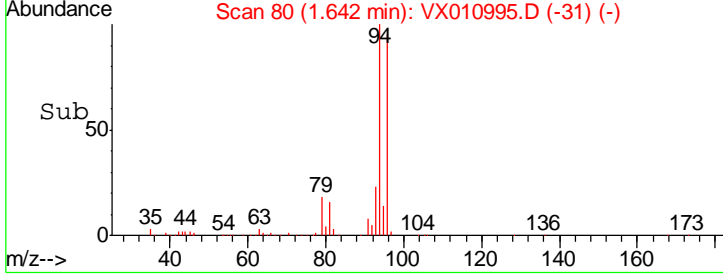
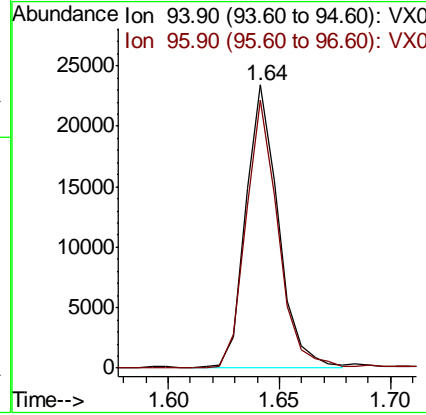
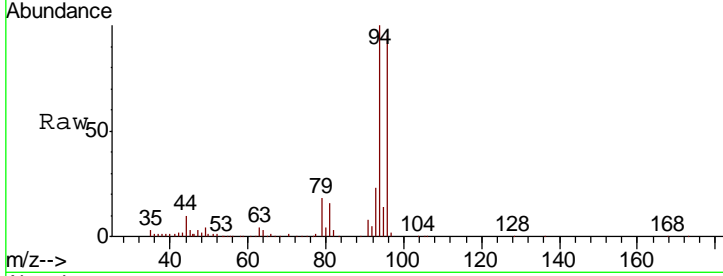

#6
 Chloroethane
 Concen: 19.377 ug/l
 RT: 1.73 min Scan# 94
 Delta R.T. 0.01 min
 Lab File: VX010995.D
 Acq: 19 Jul 2019 12:21

Tgt Ion: 64 Resp: 26032
 Ion Ratio Lower Upper
 64 100
 66 33.1 27.0 40.6

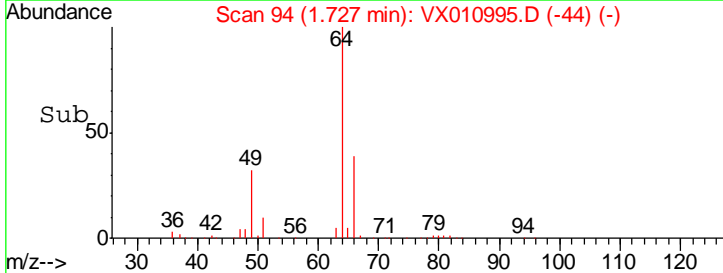
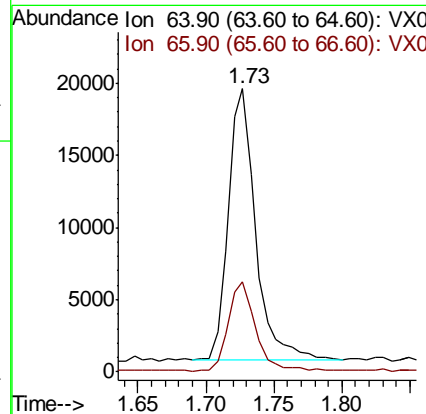
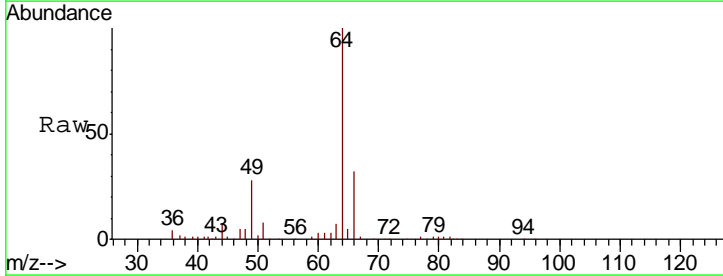

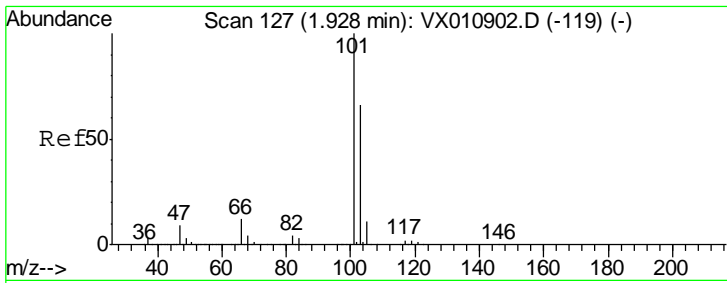

#7
 Trichlorofluoromethane
 Concen: 20.533 ug/l
 RT: 1.93 min Scan# 128
 Delta R.T. 0.01 min
 Lab File: VX010995.D
 Acq: 19 Jul 2019 12:21

Instrument :
 MSVOA_X
 ClientSampled :
 VX0720WBS01

Tgt Ion	Resp	Lower	Upper
101	100		
103	68.7	52.6	78.8

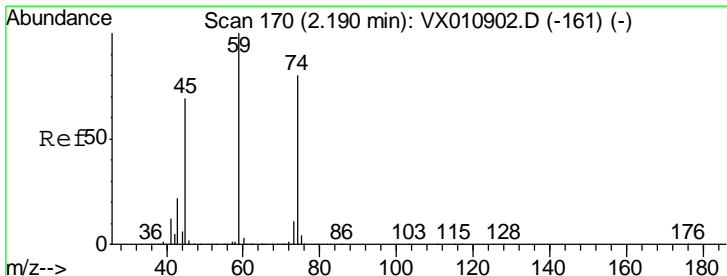
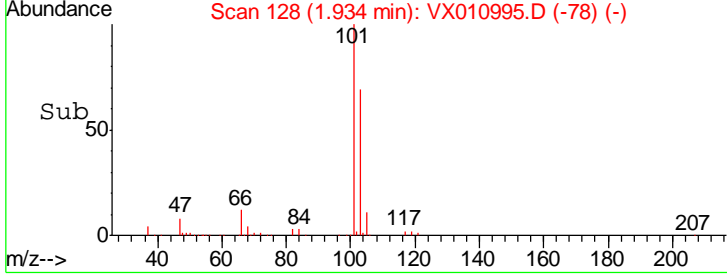
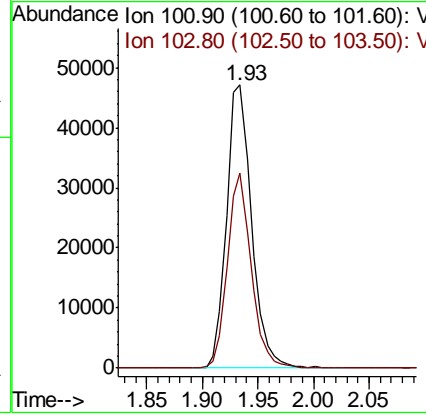
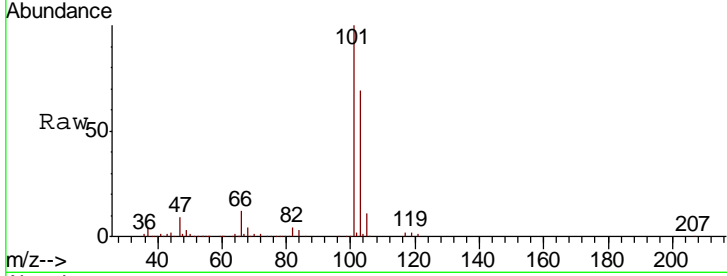

#8
 Diethyl Ether
 Concen: 19.524 ug/l
 RT: 2.19 min Scan# 170
 Delta R.T. -0.00 min
 Lab File: VX010995.D
 Acq: 19 Jul 2019 12:21

Tgt Ion	Resp	Lower	Upper
74	100		
45	96.7	45.5	136.5

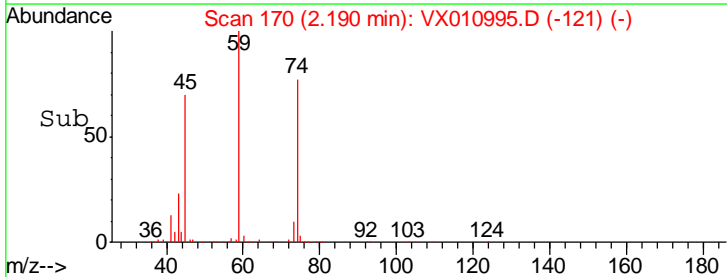
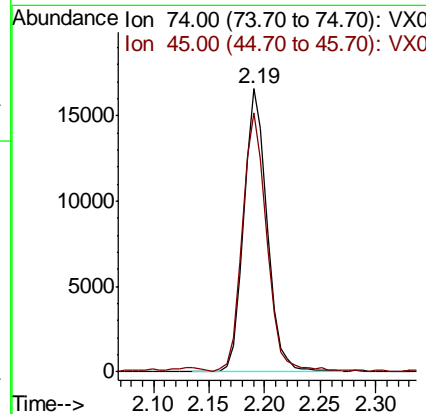
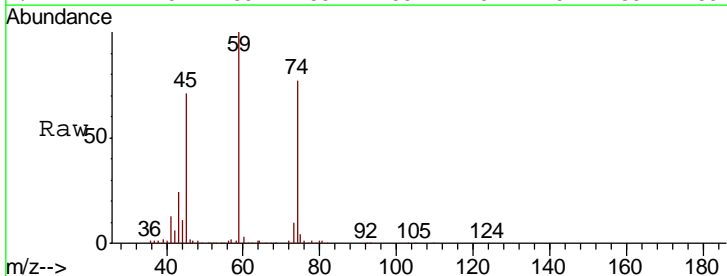

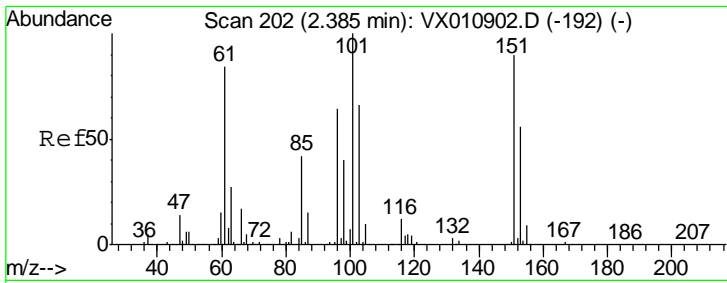

#9
 1,1,2-Trichlorotrifluoroethane
 Concen: 20.366 ug/l
 RT: 2.39 min Scan# 202
 Delta R.T. -0.00 min
 Lab File: VX010995.D
 Acq: 19 Jul 2019 12:21

Instrument :
 MSVOA_X
 ClientSampled :
 VX0720WBS01

Tgt Ion	Resp	Lower	Upper
101	41613		
101	100		
85	43.7	34.6	52.0
151	85.2	69.6	104.4

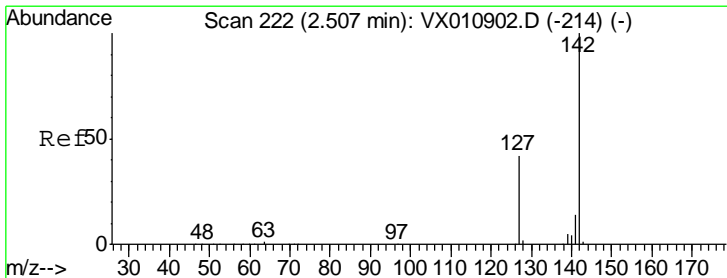
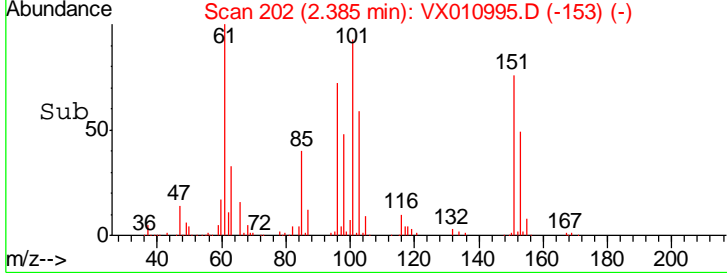
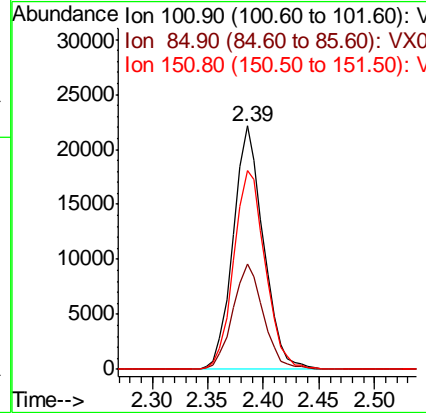
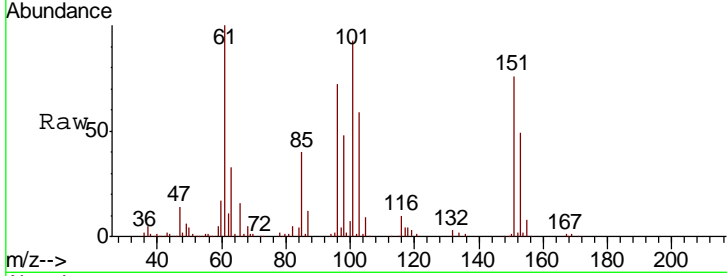

#10
 Methyl Iodide
 Concen: 14.502 ug/l
 RT: 2.51 min Scan# 223
 Delta R.T. 0.01 min
 Lab File: VX010995.D
 Acq: 19 Jul 2019 12:21

Tgt Ion	Resp	Lower	Upper
142	38885		
142	100		
127	43.3	34.2	51.4
141	14.7	11.7	17.5

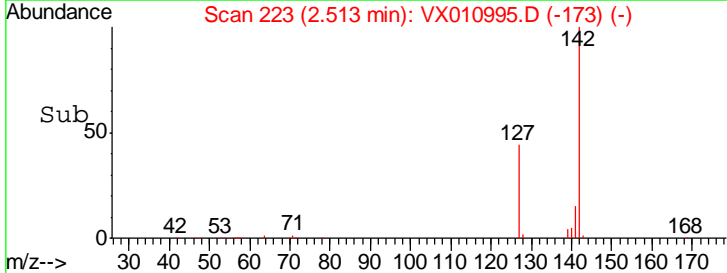
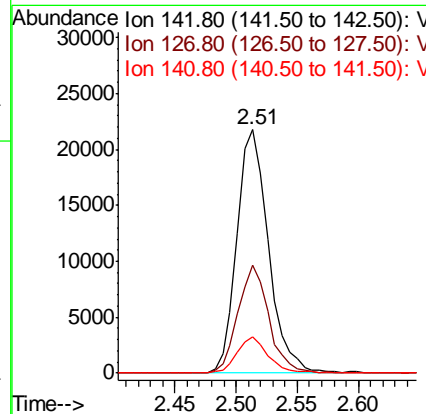
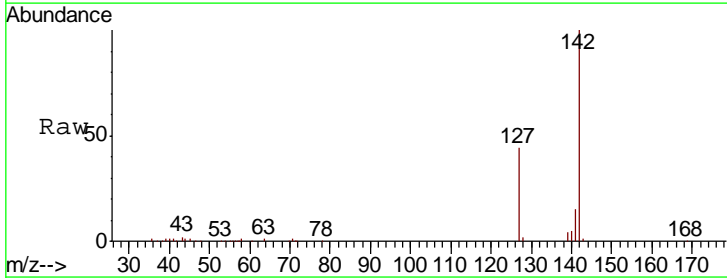

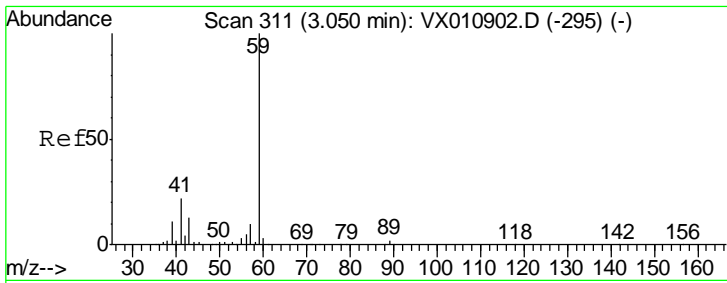

#11
 Tert butyl alcohol
 Concen: 97.476 ug/l
 RT: 3.05 min Scan# 311
 Delta R.T. -0.00 min
 Lab File: VX010995.D
 Acq: 19 Jul 2019 12:21

Instrument :
 MSVOA_X
 ClientSampled :
 VX0720WBS01

Tgt Ion	Resp	Lower	Upper
59	100		
57	10.0	7.9	11.9

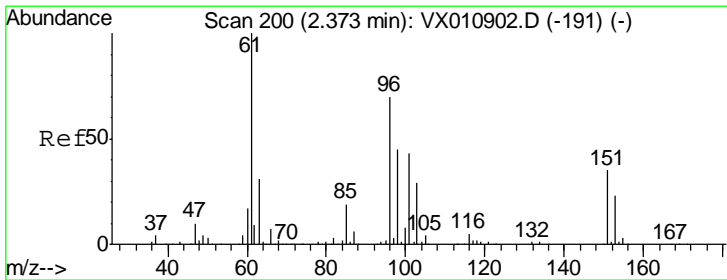
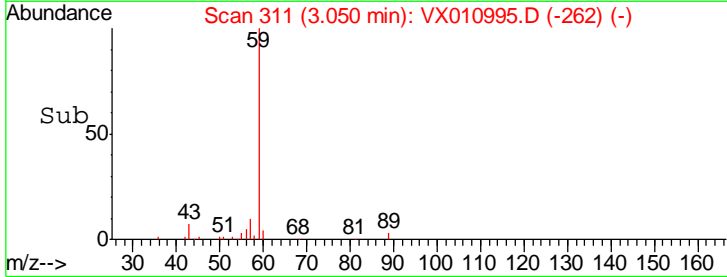
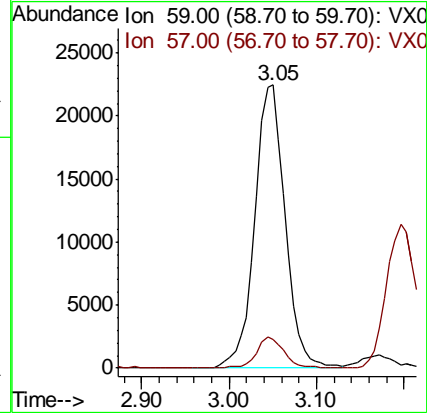
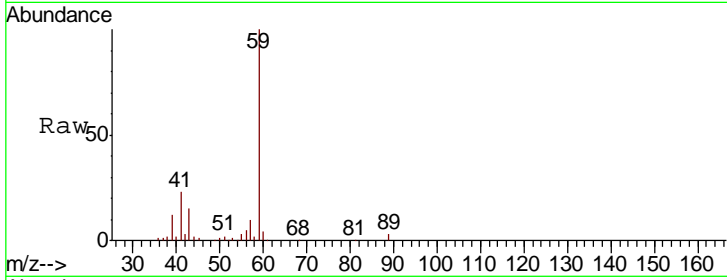

#12
 1,1-Dichloroethene
 Concen: 19.997 ug/l
 RT: 2.37 min Scan# 200
 Delta R.T. -0.00 min
 Lab File: VX010995.D
 Acq: 19 Jul 2019 12:21

Tgt Ion	Resp	Lower	Upper
96	100		
61	143.5	115.0	172.4
98	58.5	52.2	78.2

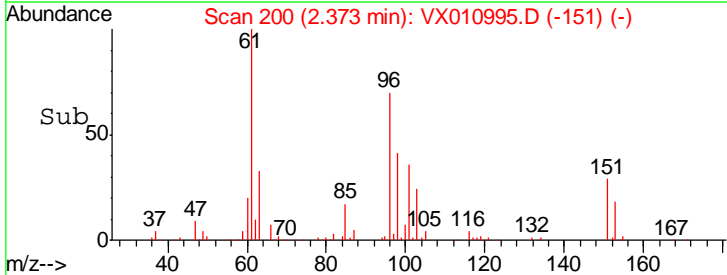
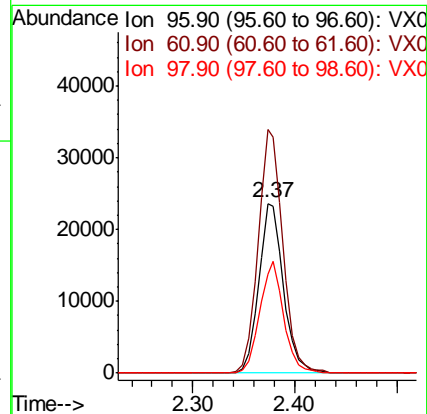
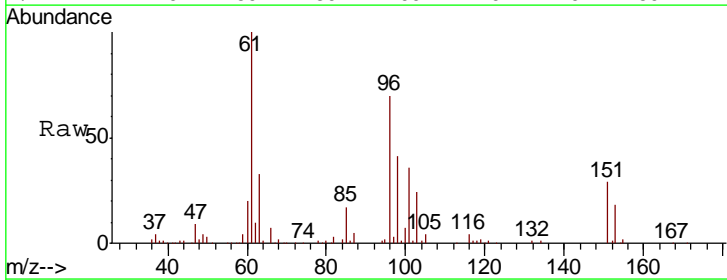

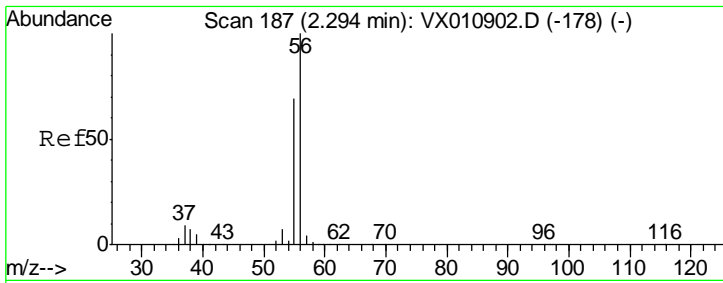

#13
 Acrolein
 Concen: 76.105 ug/l
 RT: 2.29 min Scan# 187
 Delta R.T. -0.00 min
 Lab File: VX010995.D
 Acq: 19 Jul 2019 12:21

Instrument :
 MSVOA_X
 ClientSampled :
 VX0720WBS01

Tgt Ion	Resp	Lower	Upper
56	100		
55	70.0	55.9	83.9

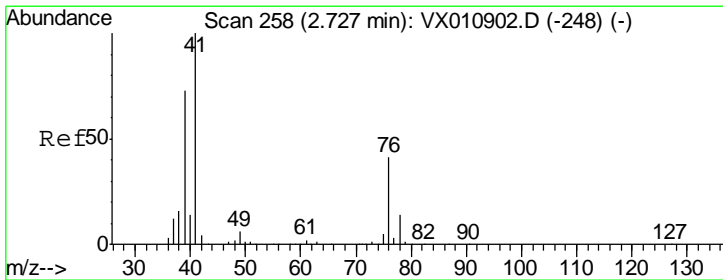
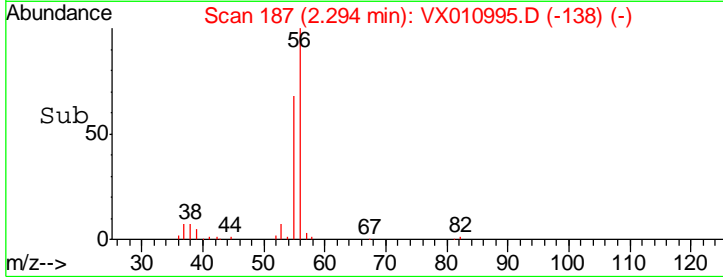
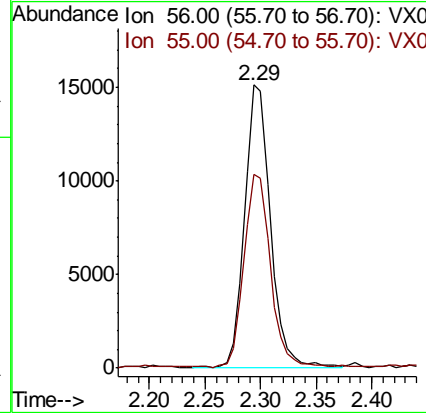
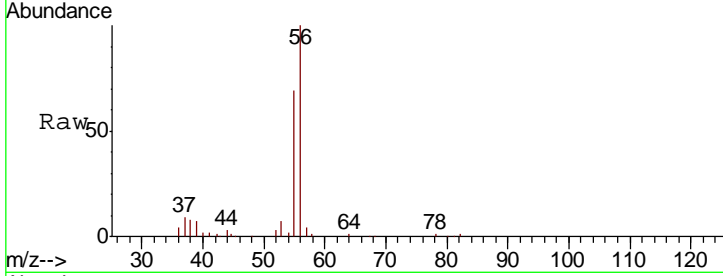

#14
 Allyl chloride
 Concen: 20.092 ug/l
 RT: 2.73 min Scan# 259
 Delta R.T. 0.01 min
 Lab File: VX010995.D
 Acq: 19 Jul 2019 12:21

Tgt Ion	Resp	Lower	Upper
41	100		
39	66.4	53.6	80.4
76	36.0	29.7	44.5

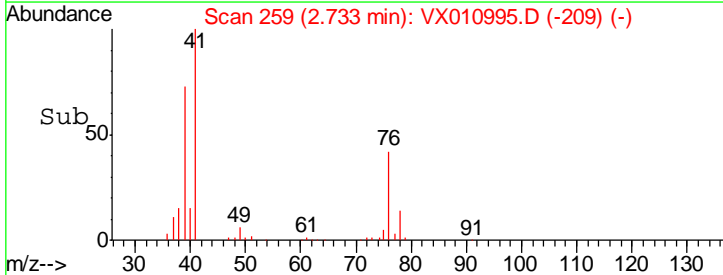
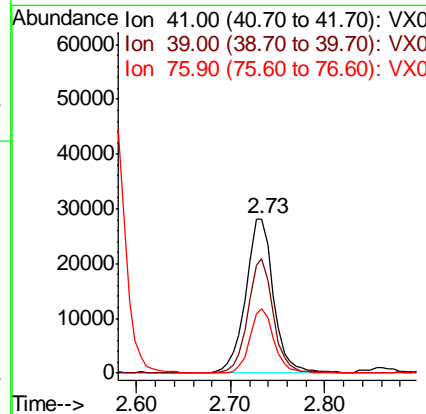
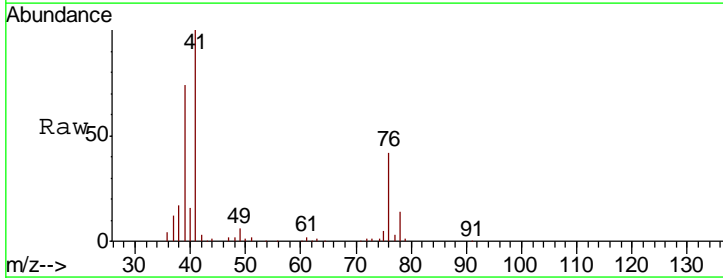

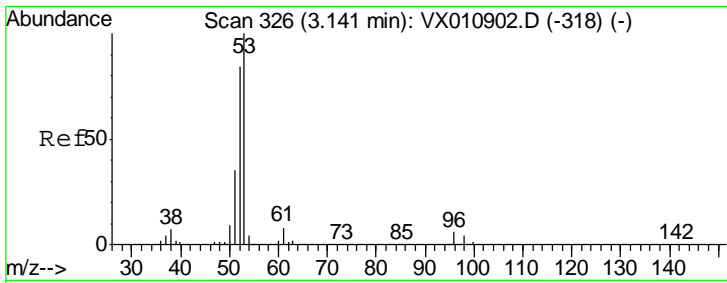

#15
 Acrylonitrile
 Concen: 100.934 ug/l
 RT: 3.15 min Scan# 327
 Delta R.T. 0.01 min
 Lab File: VX010995.D
 Acq: 19 Jul 2019 12:21

Instrument :
 MSVOA_X
 ClientSampled :
 VX0720WBS01

Tgt Ion	Resp	Lower	Upper
53	113888		
52	83.5	66.5	99.7
51	36.6	28.2	42.4

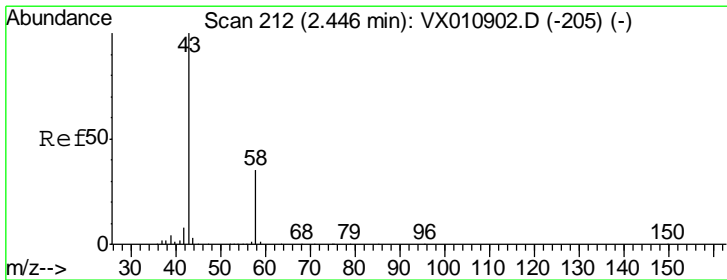
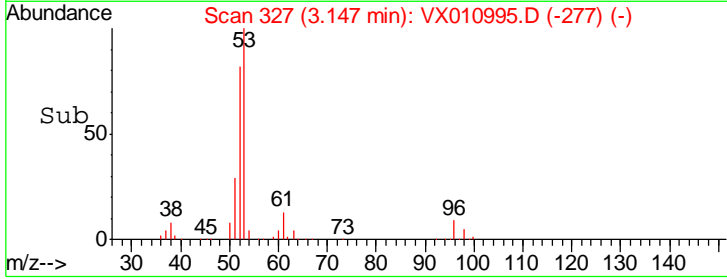
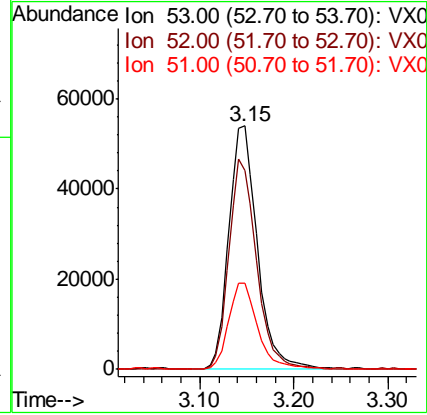
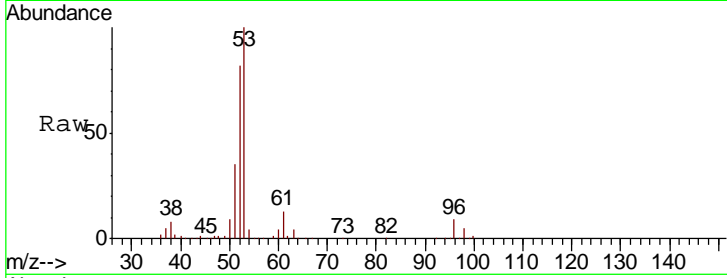

#16
 Acetone
 Concen: 102.363 ug/l
 RT: 2.45 min Scan# 212
 Delta R.T. -0.00 min
 Lab File: VX010995.D
 Acq: 19 Jul 2019 12:21

Tgt Ion	Resp	Lower	Upper
43	110849		
58	34.5	27.7	41.5

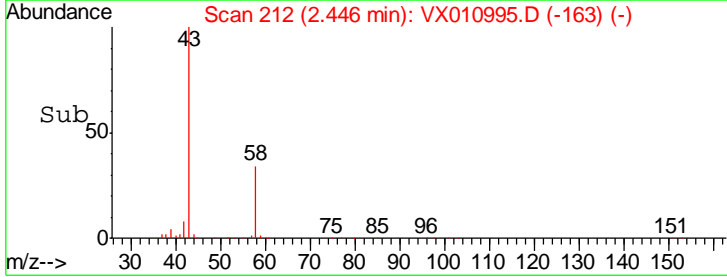
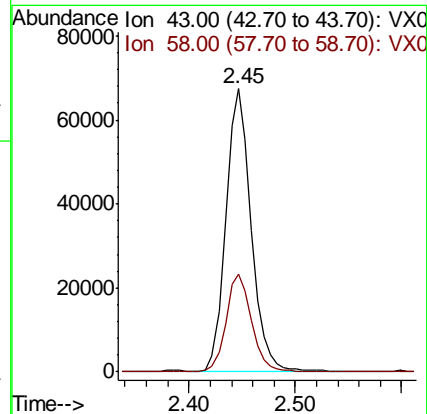
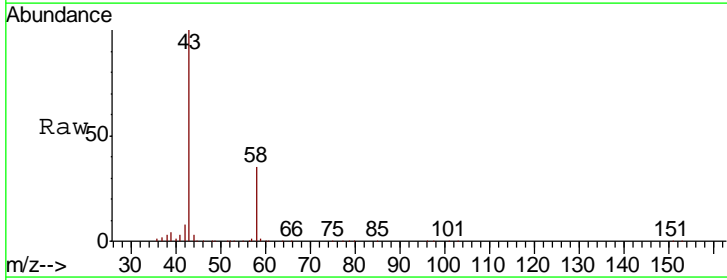

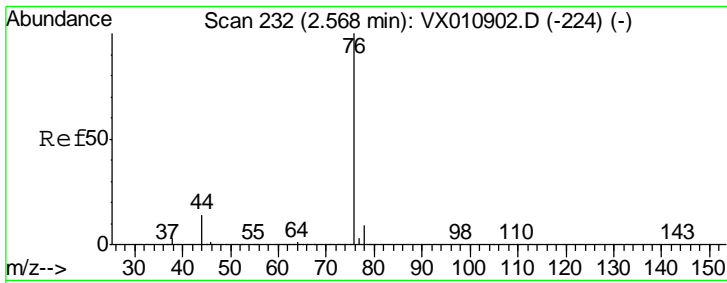

#17
 Carbon Disulfide
 Concen: 18.499 ug/l
 RT: 2.57 min Scan# 233
 Delta R.T. 0.01 min
 Lab File: VX010995.D
 Acq: 19 Jul 2019 12:21

Instrument : MSVOA_X
 ClientSampled : VX0720WBS01

Tgt Ion	Resp	Lower	Upper
76	100		
78	9.7	7.4	11.0

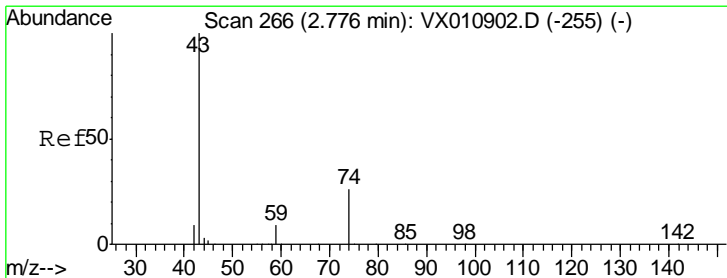
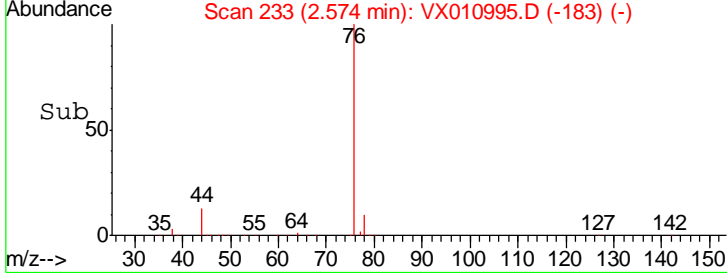
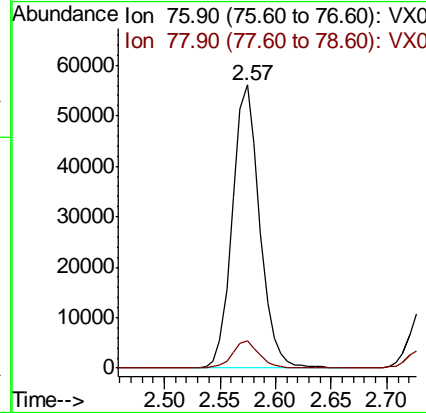
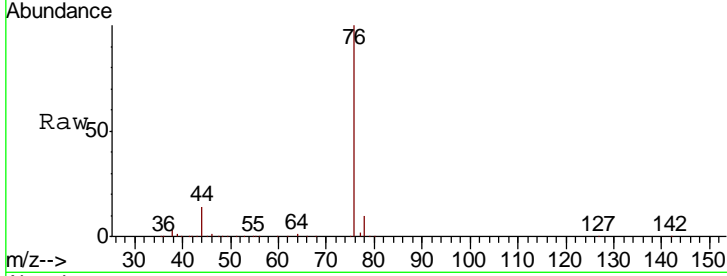

#18
 Methyl Acetate
 Concen: 20.580 ug/l
 RT: 2.78 min Scan# 266
 Delta R.T. -0.00 min
 Lab File: VX010995.D
 Acq: 19 Jul 2019 12:21

Tgt Ion	Resp	Lower	Upper
43	100		
74	26.2	21.5	32.3

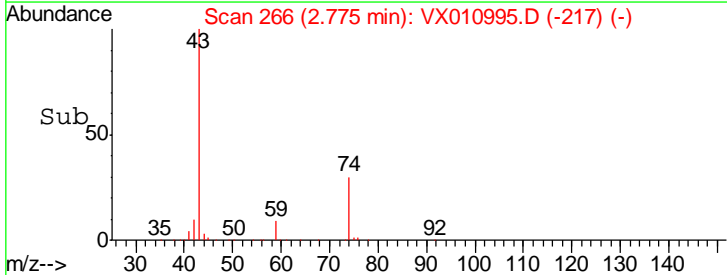
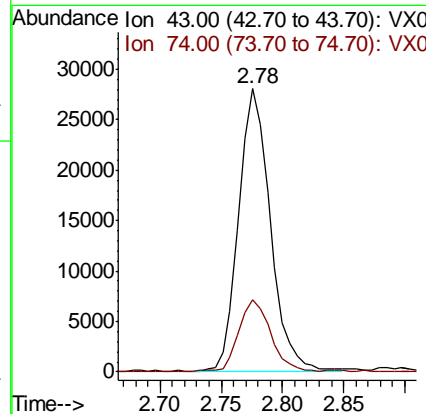
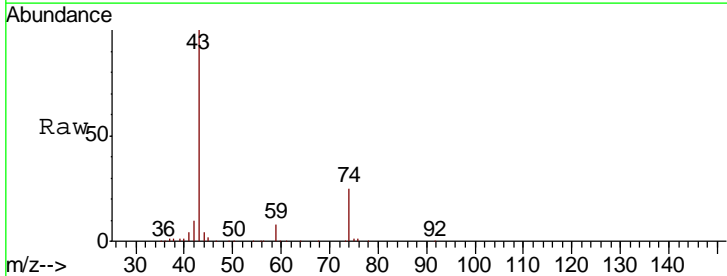

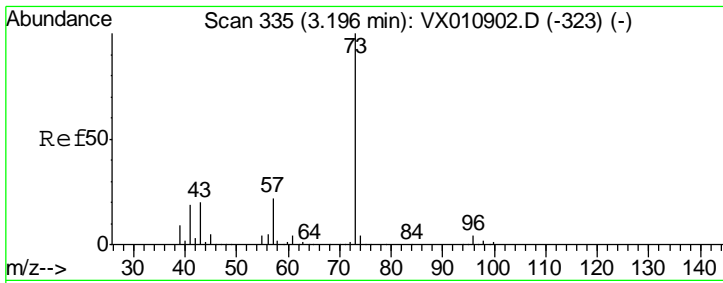

#19
 Methyl tert-butyl Ether
 Concen: 20.079 ug/l
 RT: 3.20 min Scan# 335
 Delta R.T. -0.00 min
 Lab File: VX010995.D
 Acq: 19 Jul 2019 12:21

Instrument :
 MSVOA_X
 ClientSampled :
 VX0720WBS01

Tgt Ion	Resp	Lower	Upper
73	129760		
57	20.5	17.3	25.9

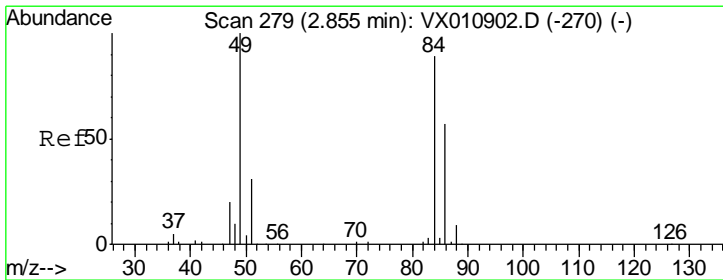
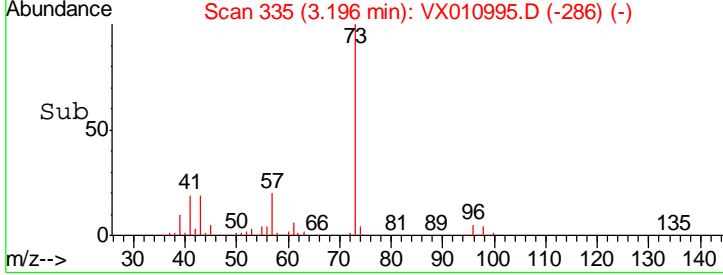
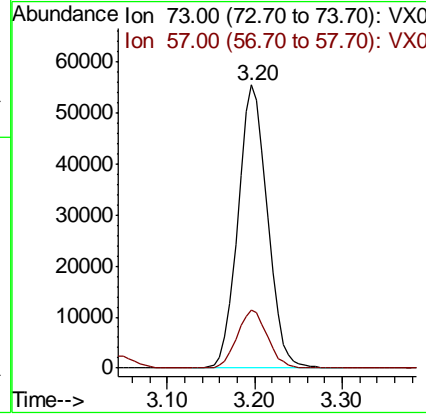
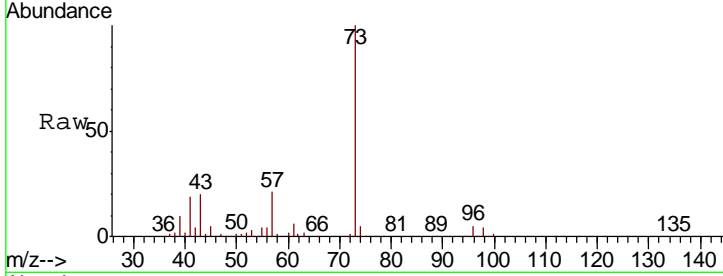

#20
 Methylene Chloride
 Concen: 20.037 ug/l
 RT: 2.86 min Scan# 280
 Delta R.T. 0.01 min
 Lab File: VX010995.D
 Acq: 19 Jul 2019 12:21

Tgt Ion	Resp	Lower	Upper
84	45982		
49	114.8	89.9	134.9
51	36.4	27.8	41.6
86	64.0	51.8	77.6

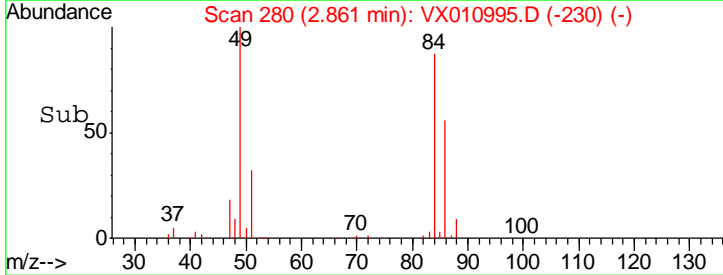
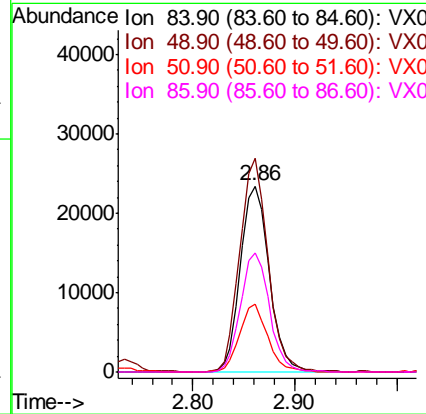
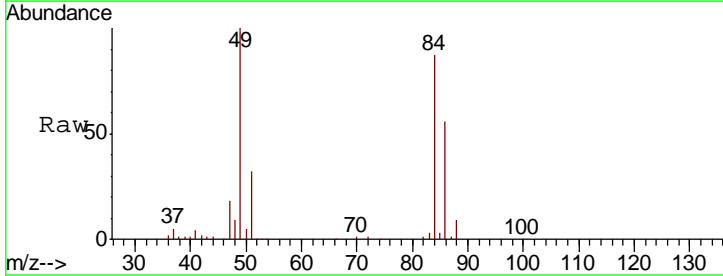

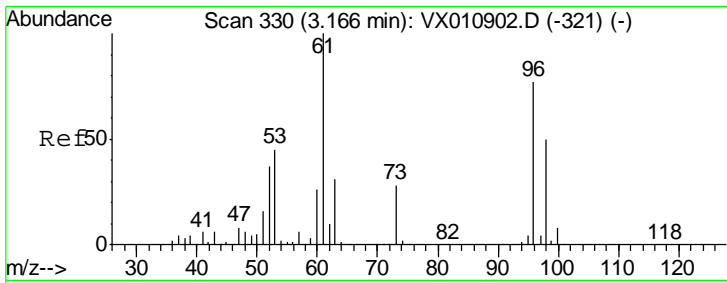

#21
 trans-1,2-Dichloroethene
 Concen: 19.899 ug/l
 RT: 3.17 min Scan# 330
 Delta R.T. -0.00 min
 Lab File: VX010995.D
 Acq: 19 Jul 2019 12:21

Instrument :
 MSVOA_X
 ClientSampled :
 VX0720WBS01

Tgt Ion	Resp	Lower	Upper
96	42386		
Ion Ratio			
96	100		
61	129.7	104.2	156.2
98	64.8	52.2	78.4

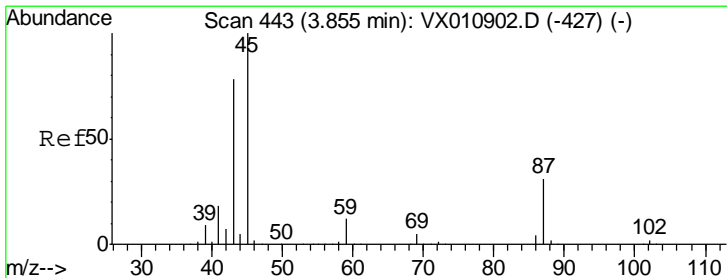
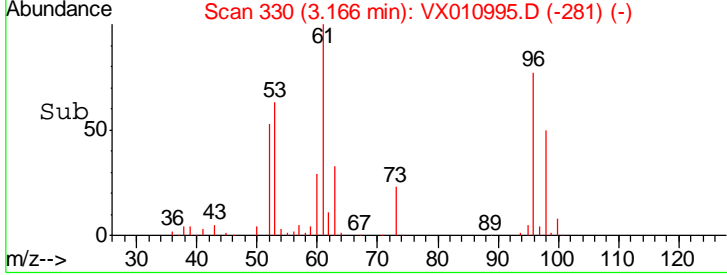
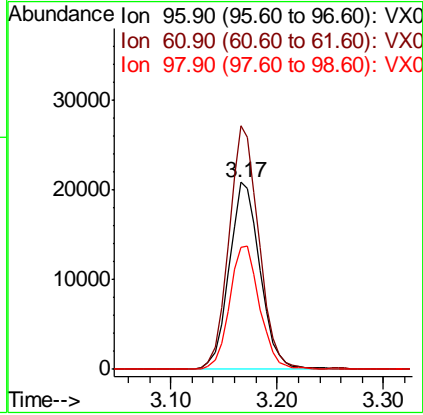
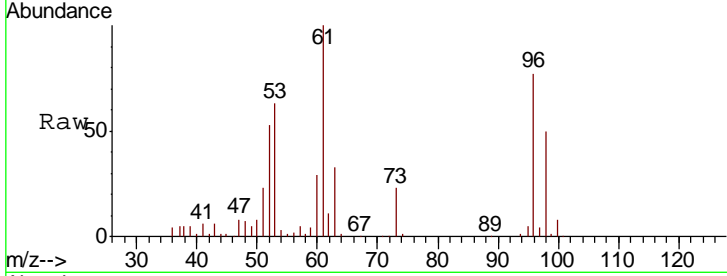

#22
 Diisopropyl ether
 Concen: 20.135 ug/l
 RT: 3.86 min Scan# 444
 Delta R.T. 0.01 min
 Lab File: VX010995.D
 Acq: 19 Jul 2019 12:21

Tgt Ion	Resp	Lower	Upper
45	123827		
Ion Ratio			
45	100		
43	68.4	62.3	93.5
87	31.9	25.0	37.4
59	11.2	9.9	14.9

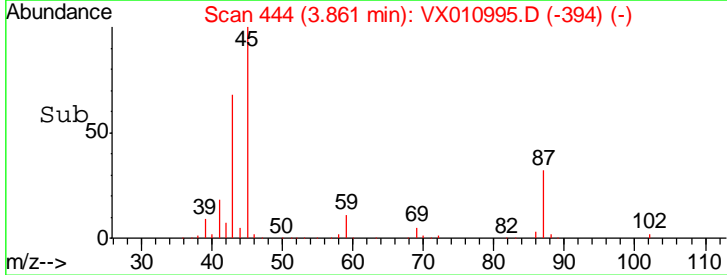
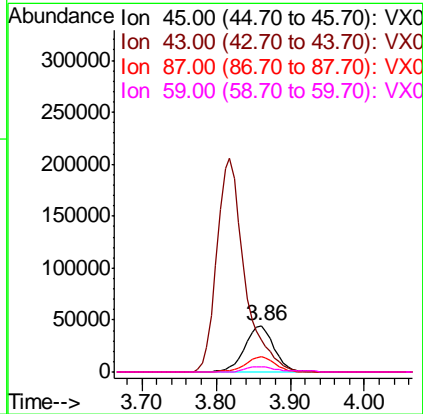
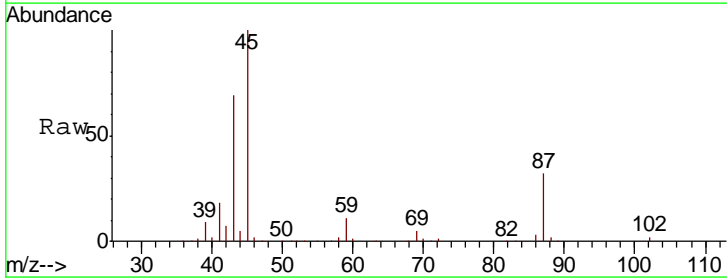

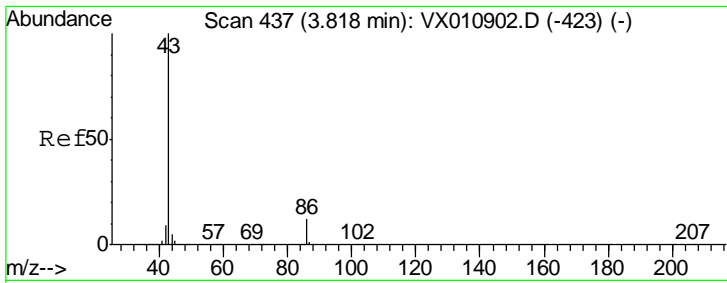

#23
 Vinyl Acetate
 Concen: 102.623 ug/l
 RT: 3.82 min Scan# 437
 Delta R.T. -0.00 min
 Lab File: VX010995.D
 Acq: 19 Jul 2019 12:21

Instrument :
 MSVOA_X
 ClientSampled :
 VX0720WBS01

Tgt Ion	Resp	Lower	Upper
43	100		
86	11.8	9.4	14.0

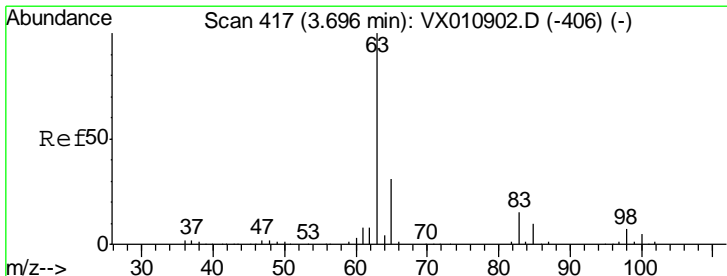
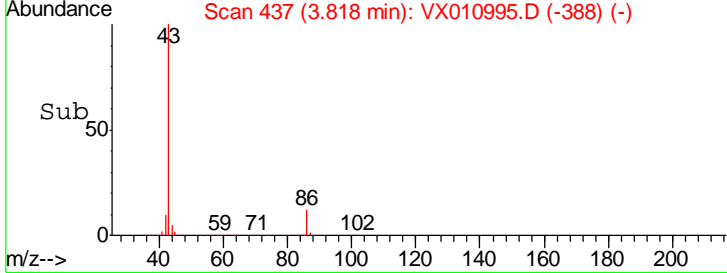
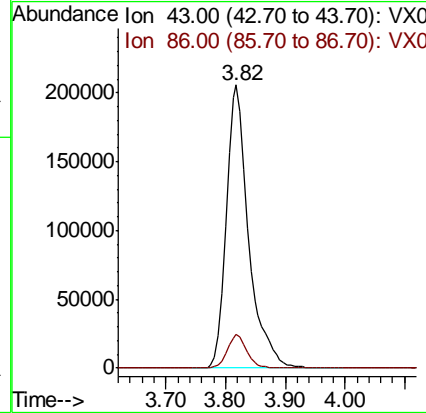
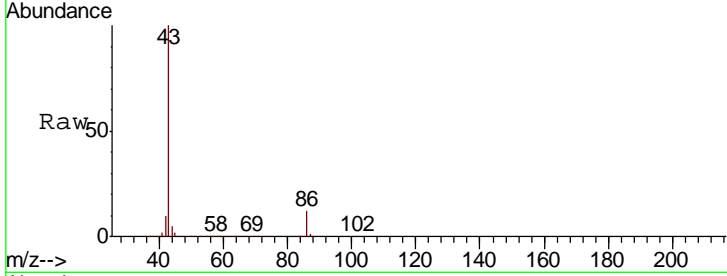

#24
 1,1-Dichloroethane
 Concen: 20.011 ug/l
 RT: 3.70 min Scan# 418
 Delta R.T. 0.01 min
 Lab File: VX010995.D
 Acq: 19 Jul 2019 12:21

Tgt Ion	Resp	Lower	Upper
63	100		
98	6.7	3.6	10.9
100	5.1	2.4	7.2

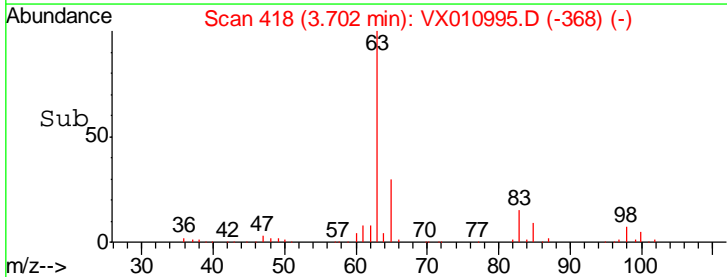
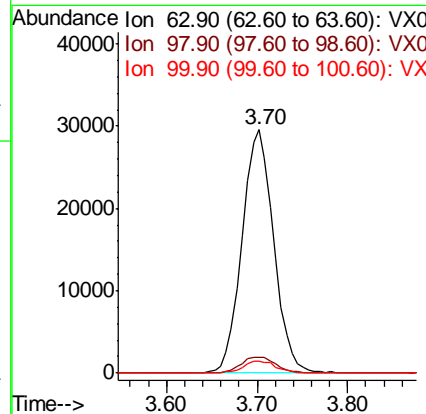
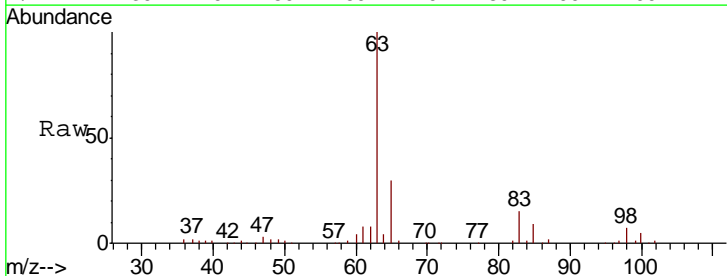

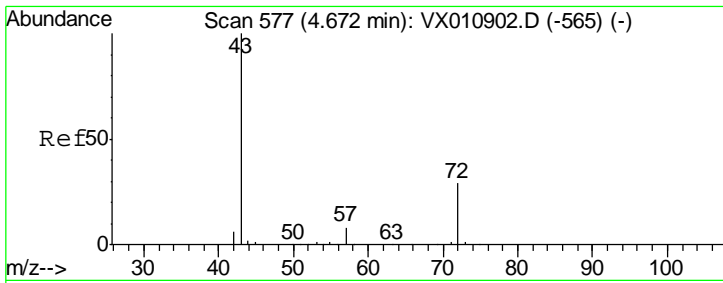

#25
 2-Butanone
 Concen: 103.955 ug/l
 RT: 4.68 min Scan# 578
 Delta R.T. 0.01 min
 Lab File: VX010995.D
 Acq: 19 Jul 2019 12:21

Instrument :
 MSVOA_X
 ClientSampled :
 VX0720WBS01

Tgt Ion	Resp	Lower	Upper
43	161597		
72	29.7	23.0	34.6

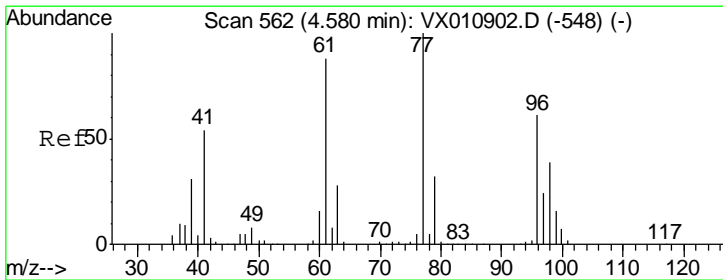
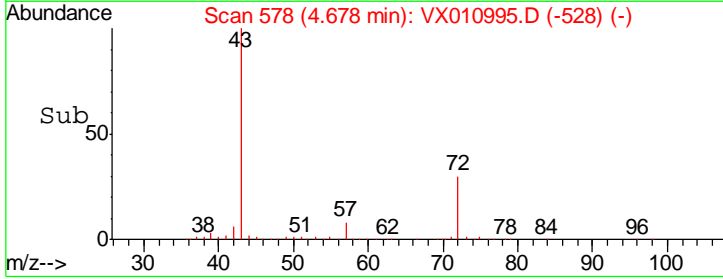
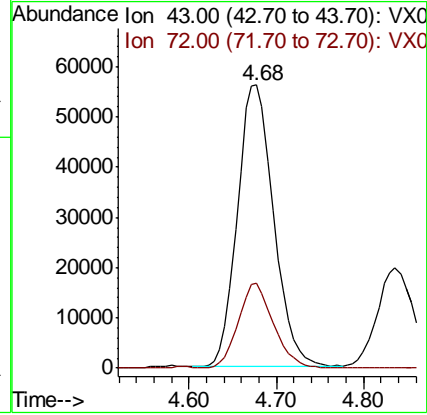
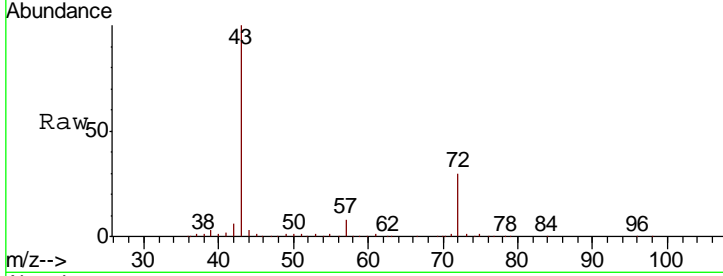

#26
 2,2-Dichloropropane
 Concen: 19.516 ug/l
 RT: 4.58 min Scan# 562
 Delta R.T. -0.00 min
 Lab File: VX010995.D
 Acq: 19 Jul 2019 12:21

Tgt Ion	Resp	Lower	Upper
77	57231		
97	25.1	12.6	37.6

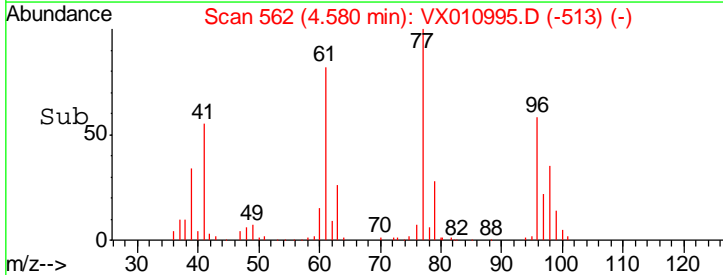
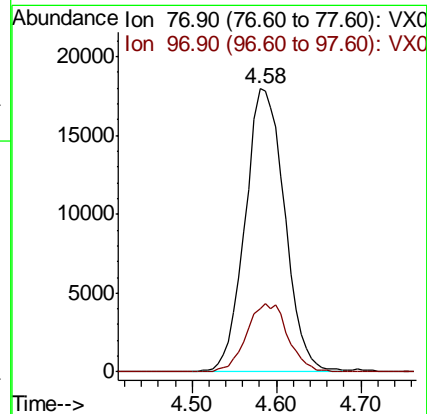
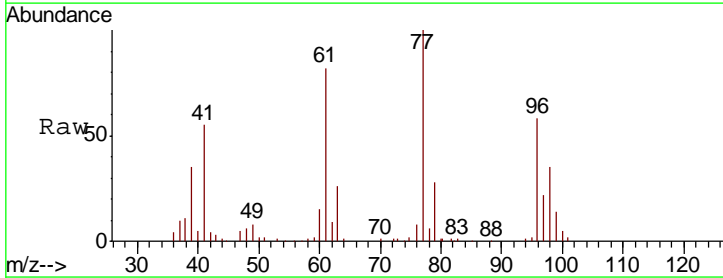

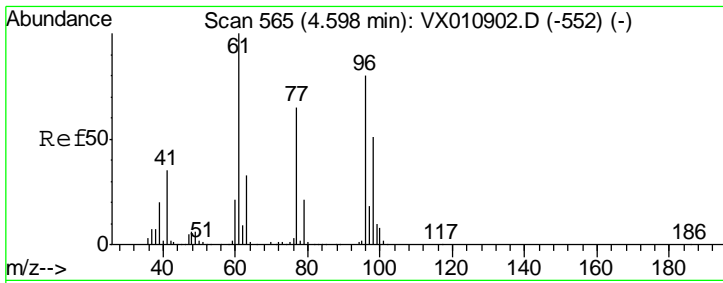

#27
 cis-1,2-Dichloroethene
 Concen: 19.985 ug/l
 RT: 4.60 min Scan# 565
 Delta R.T. -0.00 min
 Lab File: VX010995.D
 Acq: 19 Jul 2019 12:21

Instrument :
 MSVOA_X
 ClientSampled :
 VX0720WBS01

Tgt Ion	Resp	Lower	Upper
96	49266		
Ion Ratio			
96	100		
61	132.0	0.0	269.0
98	65.4	0.0	131.4

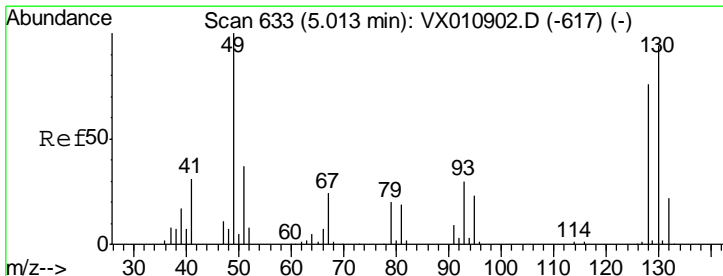
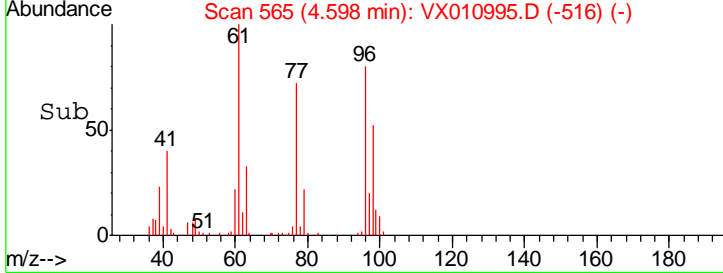
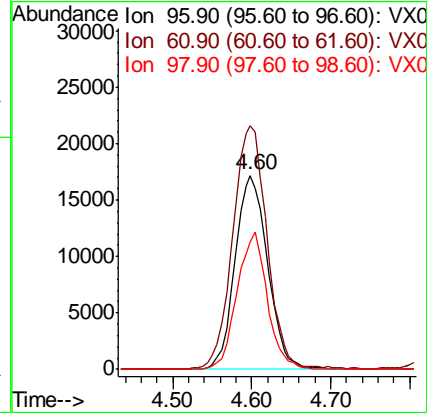
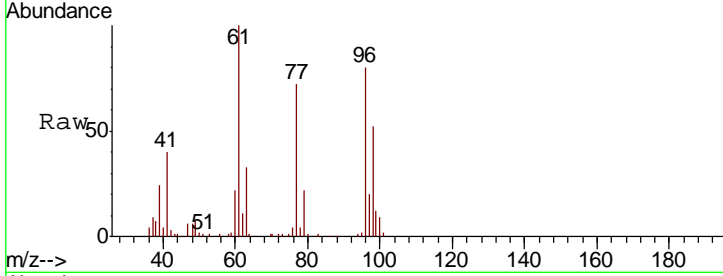

#28
 Bromochloromethane
 Concen: 20.891 ug/l
 RT: 5.02 min Scan# 634
 Delta R.T. 0.01 min
 Lab File: VX010995.D
 Acq: 19 Jul 2019 12:21

Tgt Ion	Resp	Lower	Upper
49	35161		
Ion Ratio			
49	100		
129	2.6	0.0	5.2
130	94.6	76.9	115.3

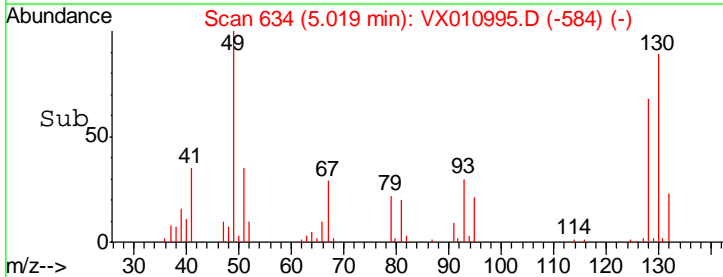
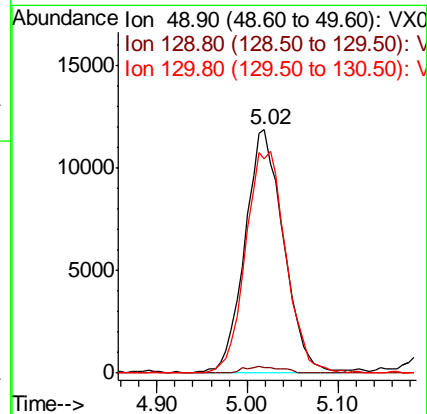
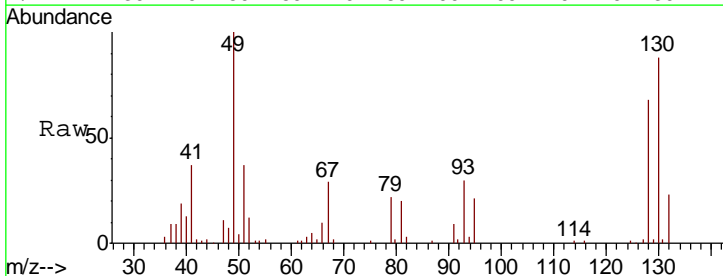

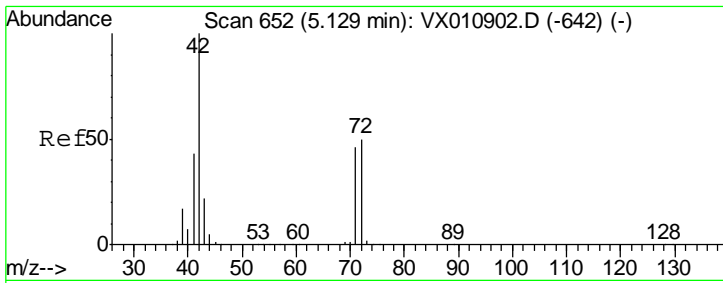

#29
 Tetrahydrofuran
 Concen: 101.215 ug/l
 RT: 5.13 min Scan# 653
 Delta R.T. 0.01 min
 Lab File: VX010995.D
 Acq: 19 Jul 2019 12:21

Instrument :
 MSVOA_X
 ClientSampled :
 VX0720WBS01

Tgt Ion	Resp	Lower	Upper
42	99664		
72	50.1	39.8	59.8
71	46.9	37.0	55.4

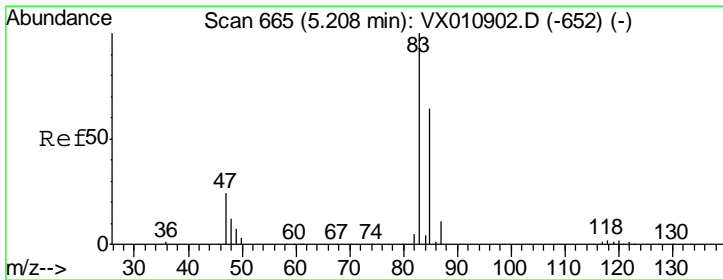
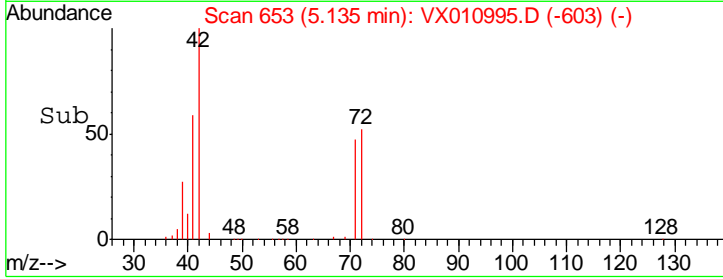
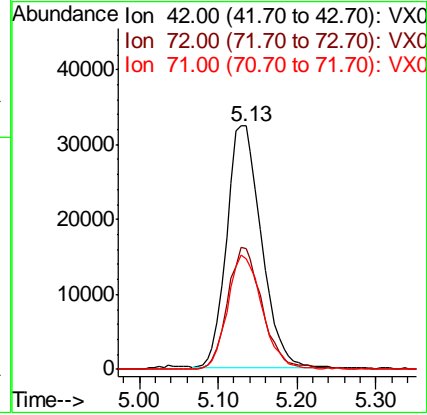
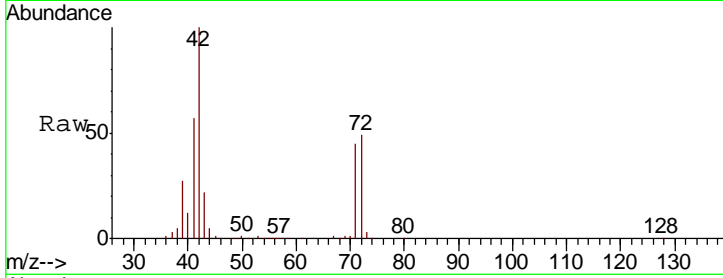

#30
 Chloroform
 Concen: 19.861 ug/l
 RT: 5.21 min Scan# 666
 Delta R.T. 0.01 min
 Lab File: VX010995.D
 Acq: 19 Jul 2019 12:21

Tgt Ion	Resp	Lower	Upper
83	76674		
85	66.6	51.4	77.0

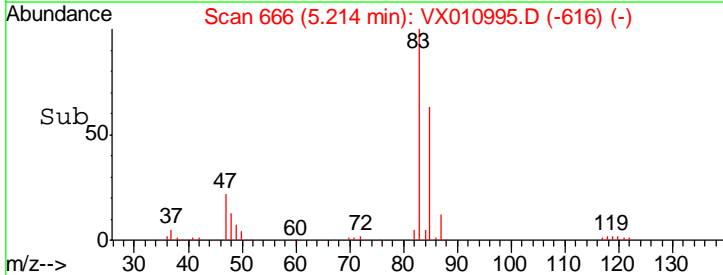
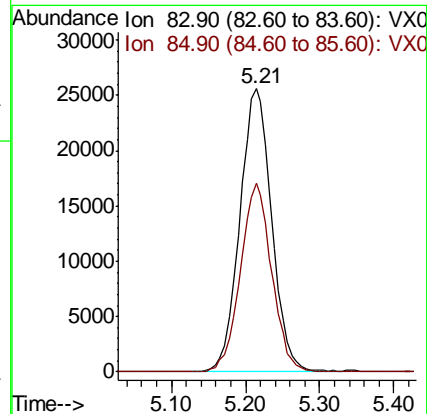
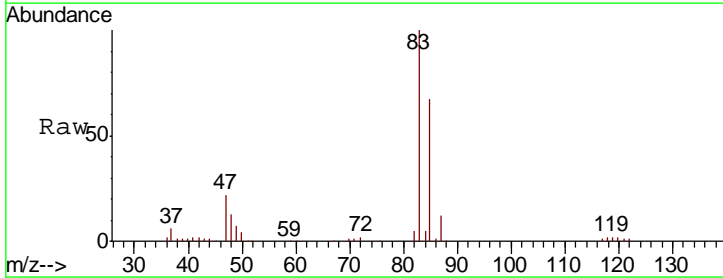

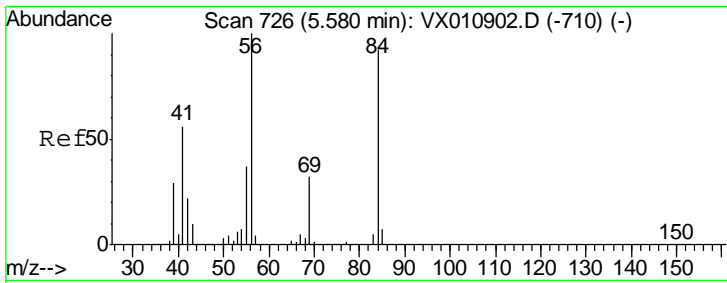

#31
 Cyclohexane
 Concen: 19.838 ug/l
 RT: 5.59 min Scan# 727
 Delta R.T. 0.01 min
 Lab File: VX010995.D
 Acq: 19 Jul 2019 12:21

Instrument :
 MSVOA_X
 ClientSampled :
 VX0720WBS01

Tgt Ion	Resp	Lower	Upper
56	100		
69	31.5	25.8	38.8
84	94.1	73.8	110.6

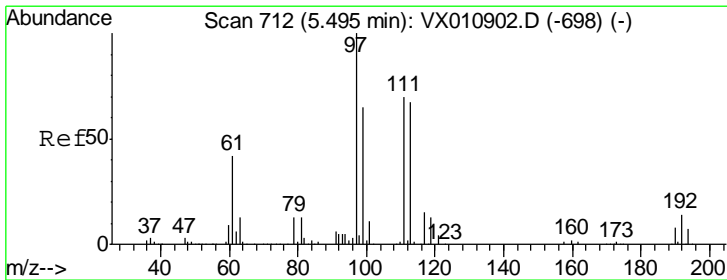
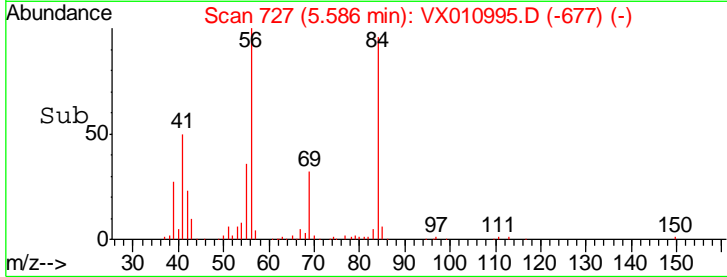
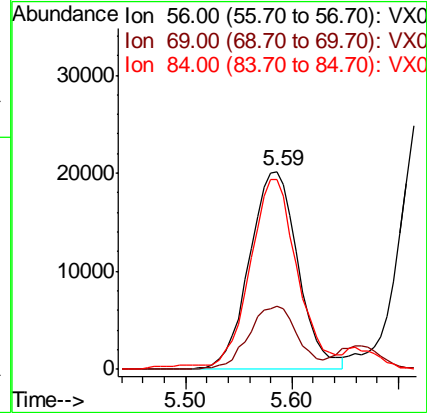
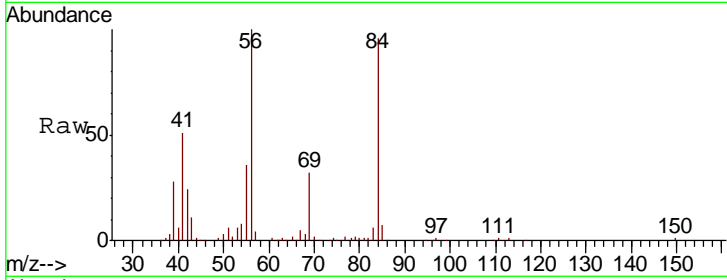

#32
 1,1,1-Trichloroethane
 Concen: 19.930 ug/l
 RT: 5.50 min Scan# 713
 Delta R.T. 0.01 min
 Lab File: VX010995.D
 Acq: 19 Jul 2019 12:21

Tgt Ion	Resp	Lower	Upper
97	100		
99	65.0	51.4	77.0
61	42.5	33.0	49.6

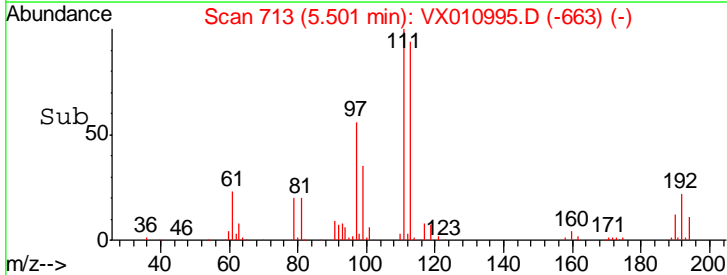
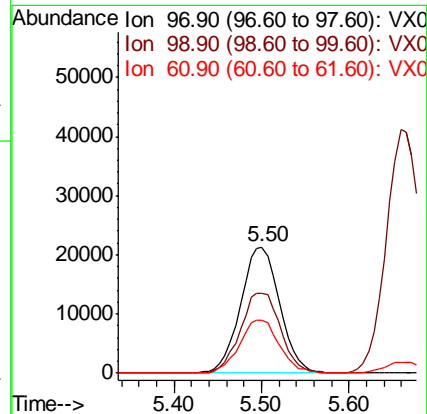
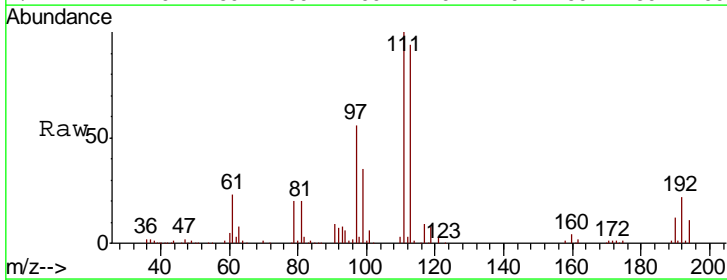

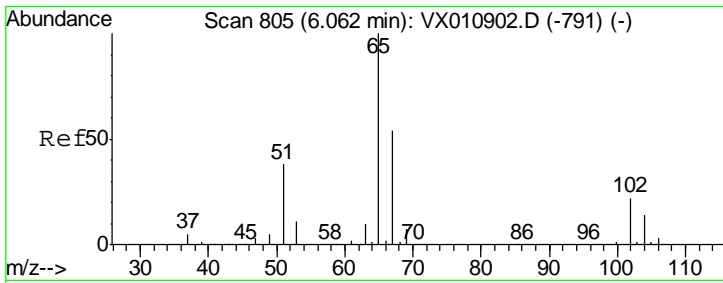

#33
 1,2-Dichloroethane-d4
 Concen: 49.525 ug/l
 RT: 6.07 min Scan# 806
 Delta R.T. 0.01 min
 Lab File: VX010995.D
 Acq: 19 Jul 2019 12:21

Instrument :
 MSVOA_X
 ClientSampled :
 VX0720WBS01

Tgt Ion: 65 Resp: 118743
 Ion Ratio Lower Upper
 65 100
 67 53.4 0.0 107.8

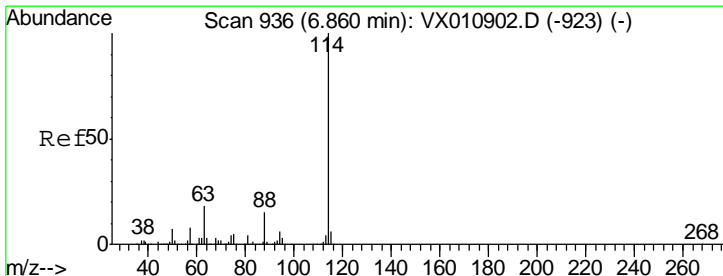
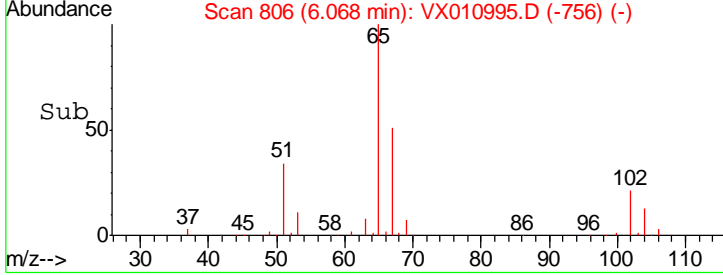
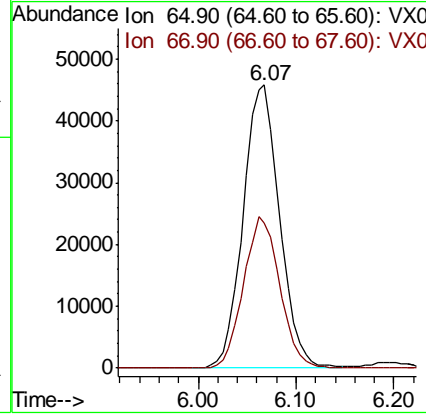
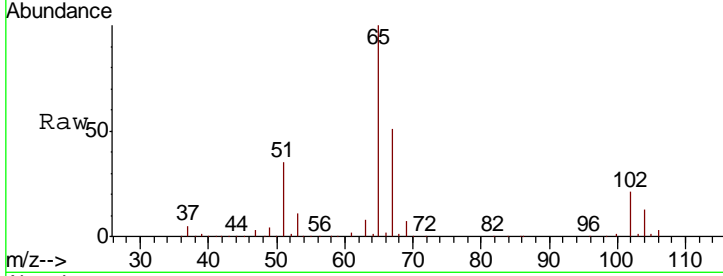

#34
 1,4-Difluorobenzene
 Concen: 50.000 ug/l
 RT: 6.86 min Scan# 936
 Delta R.T. -0.00 min
 Lab File: VX010995.D
 Acq: 19 Jul 2019 12:21

Tgt Ion: 114 Resp: 337859
 Ion Ratio Lower Upper
 114 100
 63 18.6 0.0 35.6
 88 14.6 0.0 29.8

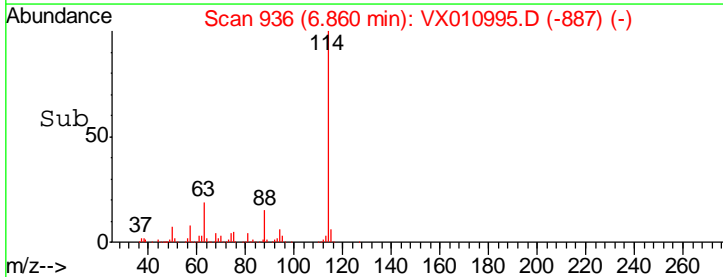
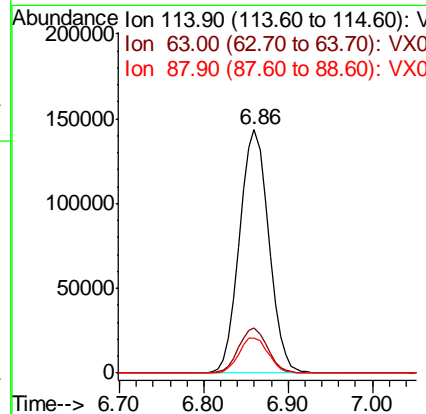
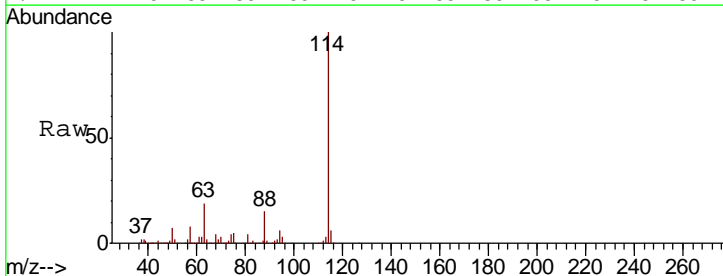

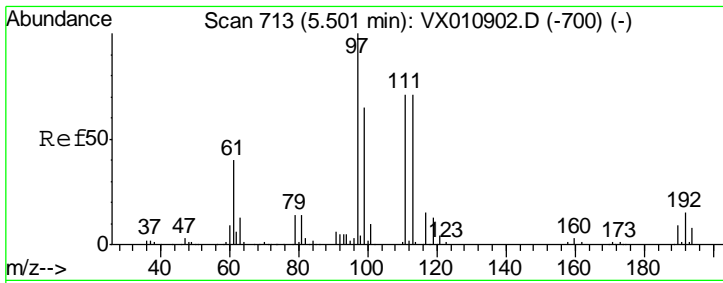

#35
 Dibromofluoromethane
 Concen: 50.079 ug/l
 RT: 5.51 min Scan# 714
 Delta R.T. 0.01 min
 Lab File: VX010995.D
 Acq: 19 Jul 2019 12:21

Instrument :
 MSVOA_X
 ClientSampled :
 VX0720WBS01

Tgt Ion	Resp	Lower	Upper
113	107393		
113	100		
111	101.6	82.3	123.5
192	21.9	17.4	26.2

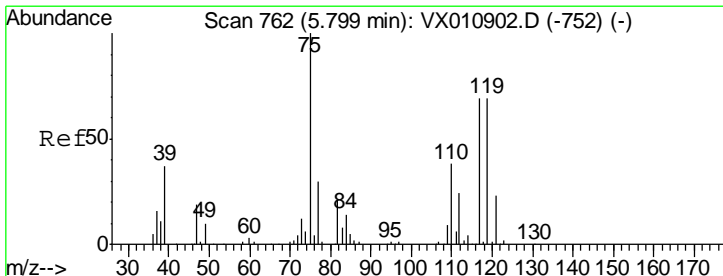
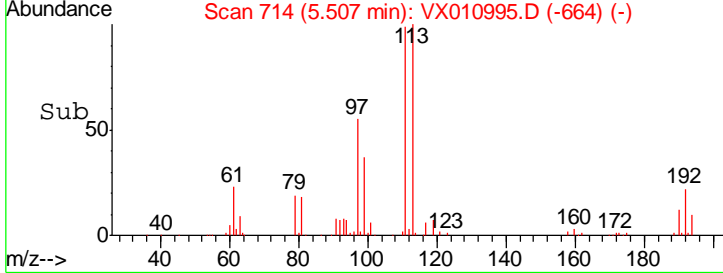
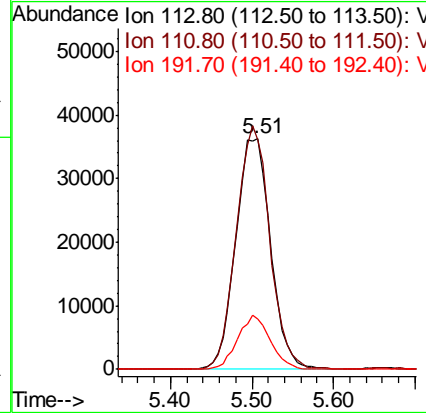
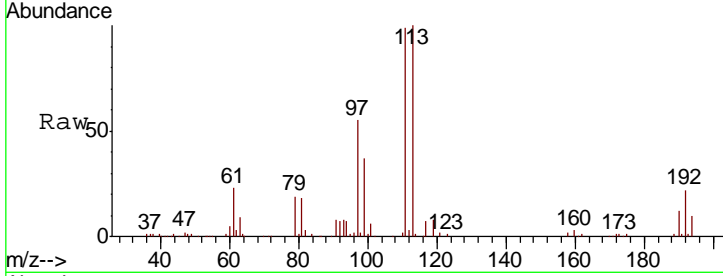

#36
 1,1-Dichloropropene
 Concen: 19.924 ug/l
 RT: 5.81 min Scan# 763
 Delta R.T. 0.01 min
 Lab File: VX010995.D
 Acq: 19 Jul 2019 12:21

Tgt Ion	Resp	Lower	Upper
75	55292		
75	100		
110	38.7	19.9	59.7
77	31.7	25.0	37.4

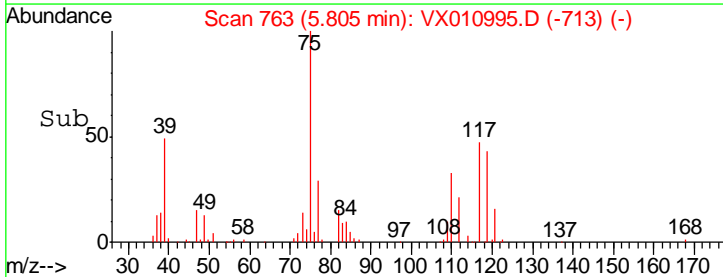
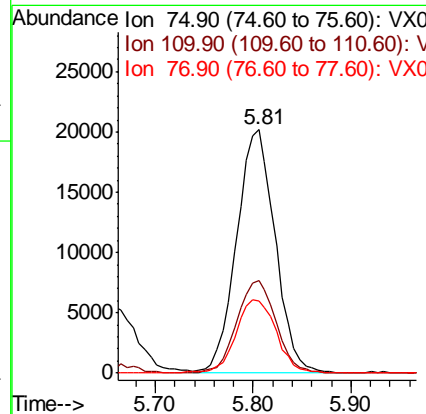
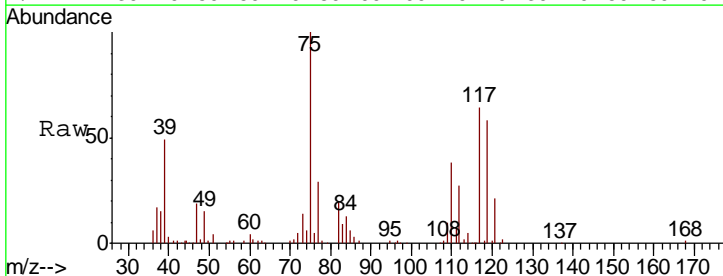

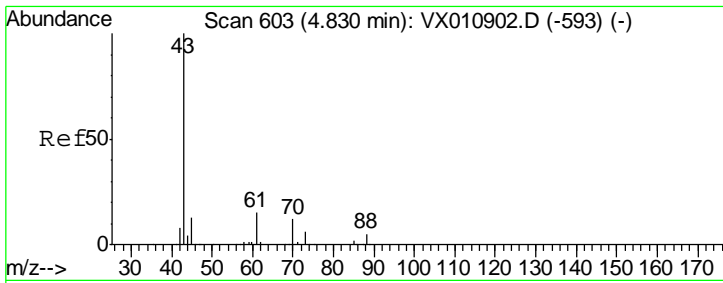

#37
 Ethyl Acetate
 Concen: 20.642 ug/l
 RT: 4.84 min Scan# 604
 Delta R.T. 0.01 min
 Lab File: VX010995.D
 Acq: 19 Jul 2019 12:21

Instrument :
 MSVOA_X
 ClientSampled :
 VX0720WBS01

Tgt Ion	Resp	Lower	Upper
43	100		
61	16.2	11.6	17.4
70	12.0	9.1	13.7

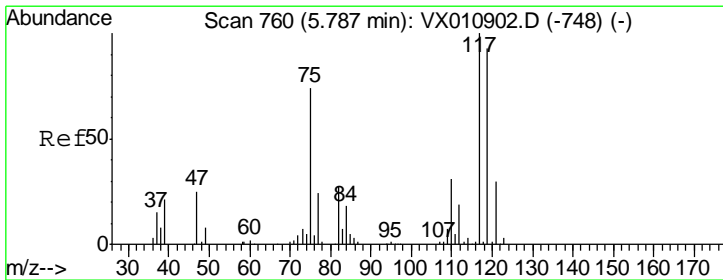
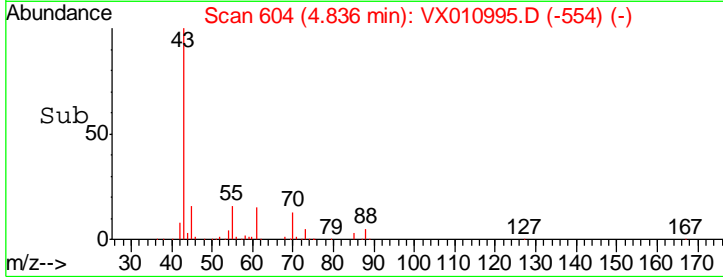
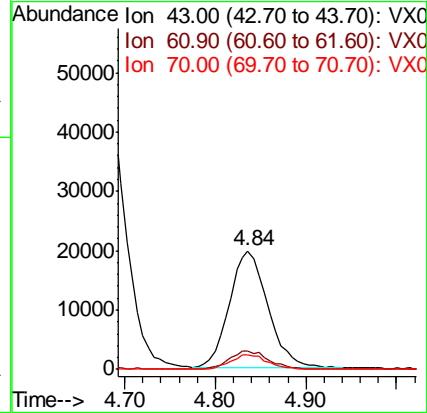
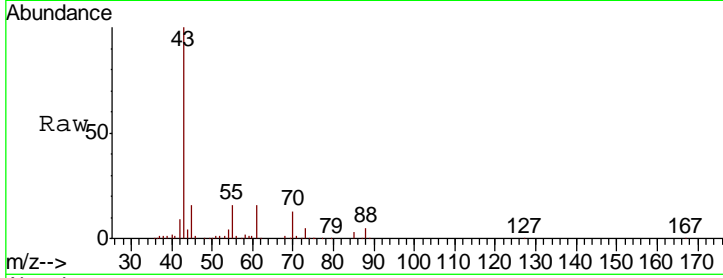

#38
 Carbon Tetrachloride
 Concen: 19.618 ug/l
 RT: 5.79 min Scan# 760
 Delta R.T. -0.00 min
 Lab File: VX010995.D
 Acq: 19 Jul 2019 12:21

Tgt Ion	Resp	Lower	Upper
117	100		
119	96.9	74.2	111.2
121	28.9	24.2	36.2

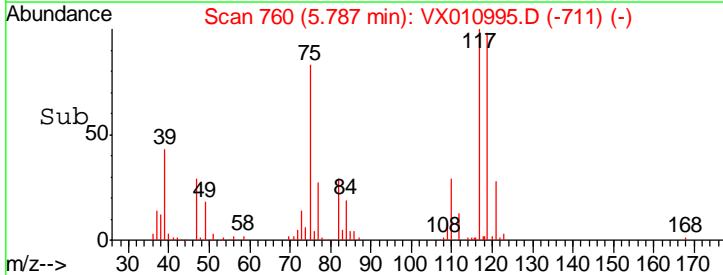
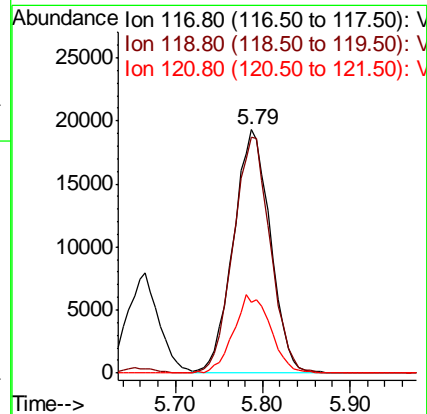
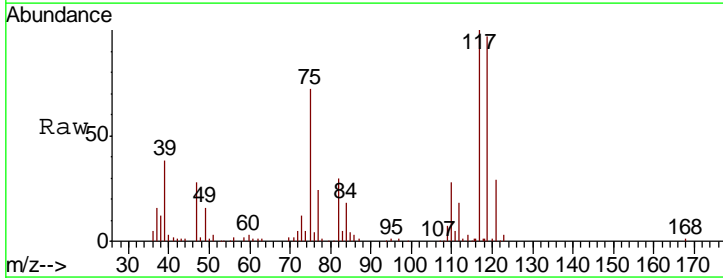

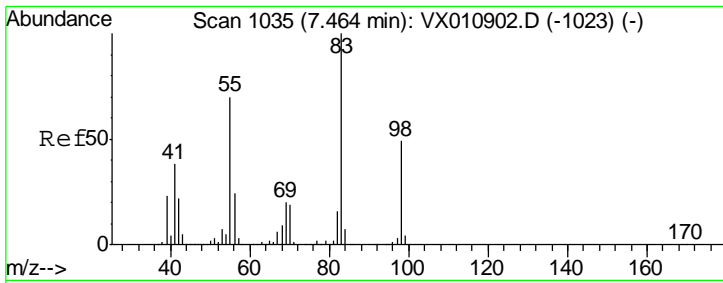

#39
 Methylcyclohexane
 Concen: 19.326 ug/l
 RT: 7.46 min Scan# 1035
 Delta R.T. -0.00 min
 Lab File: VX010995.D
 Acq: 19 Jul 2019 12:21

Instrument :
 MSVOA_X
 ClientSampled :
 VX0720WBS01

Tgt Ion	Resp	Lower	Upper
83	69553		
55	72.8	56.2	84.4
98	49.7	39.0	58.4

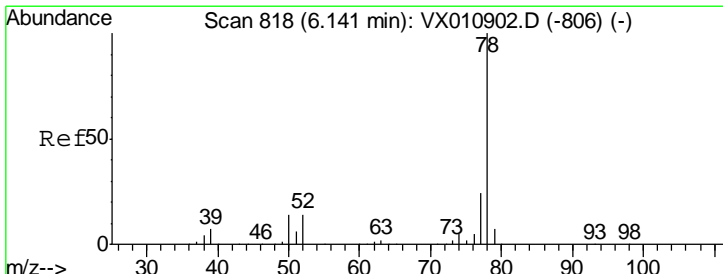
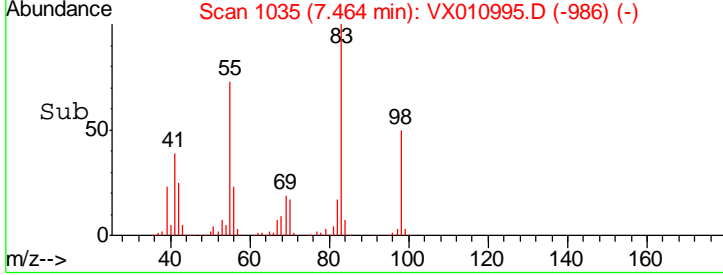
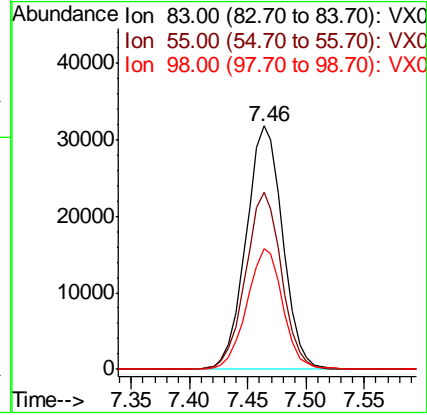
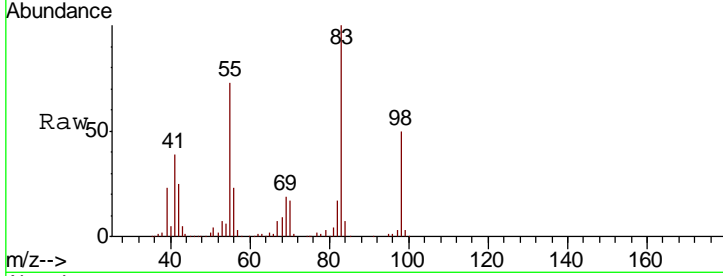

#40
 Benzene
 Concen: 20.008 ug/l
 RT: 6.15 min Scan# 819
 Delta R.T. 0.01 min
 Lab File: VX010995.D
 Acq: 19 Jul 2019 12:21

Tgt Ion	Resp	Lower	Upper
78	170085		
77	22.2	19.0	28.6

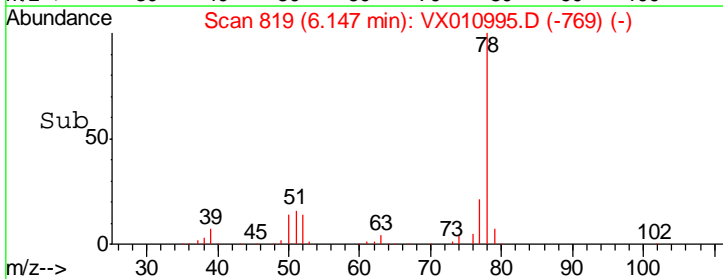
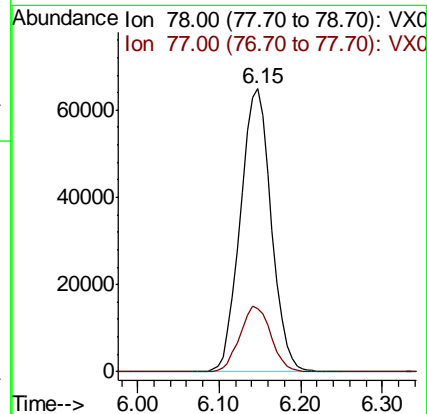
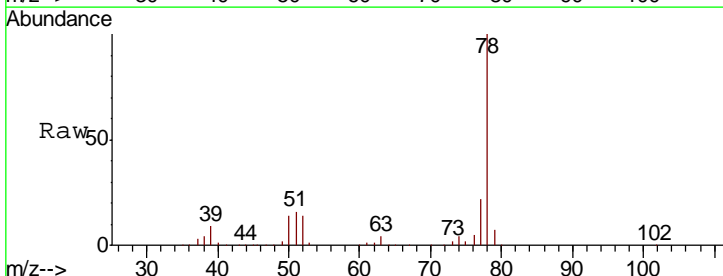

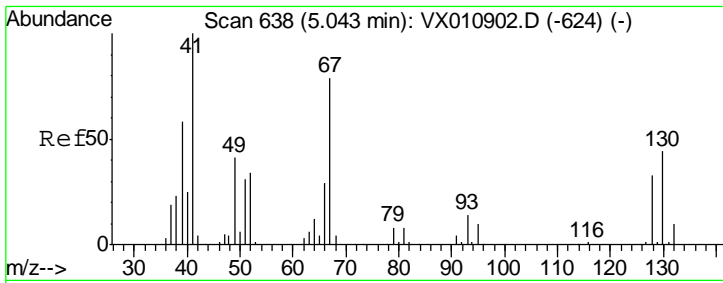

#41
 Methacrylonitrile
 Concen: 19.883 ug/l
 RT: 5.04 min Scan# 638
 Delta R.T. -0.00 min
 Lab File: VX010995.D
 Acq: 19 Jul 2019 12:21

Instrument : MSVOA_X
 ClientSampled : VX0720WBS01

Tgt Ion	Resp	Lower	Upper
41	100		
39	56.3	45.4	68.2
67	79.4	65.9	98.9
52	32.4	26.2	39.2

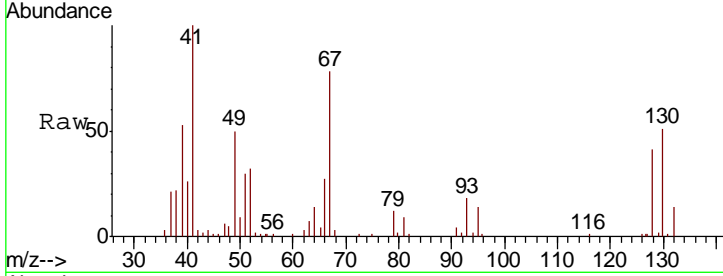

Abundance Ion 41.00 (40.70 to 41.70): VX0
 Ion 39.00 (38.70 to 39.70): VX0
 Ion 67.00 (66.70 to 67.70): VX0
 Ion 52.00 (51.70 to 52.70): VX0

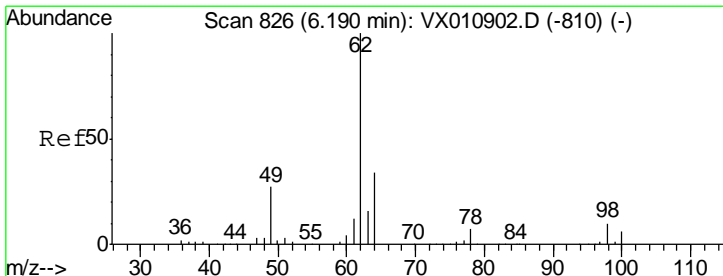
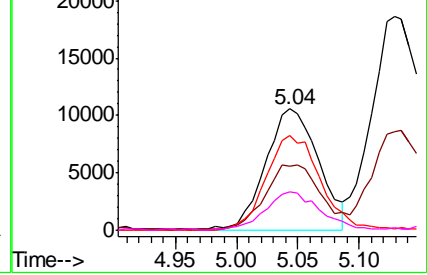
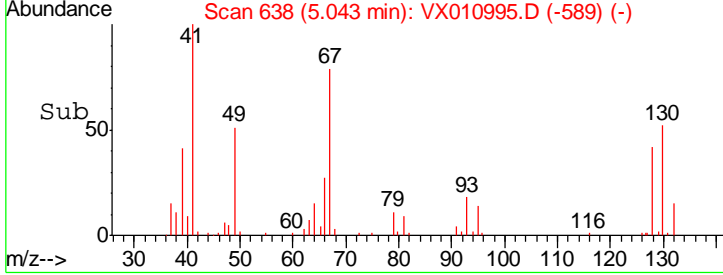

#42
 1,2-Dichloroethane
 Concen: 19.825 ug/l
 RT: 6.20 min Scan# 827
 Delta R.T. 0.01 min
 Lab File: VX010995.D
 Acq: 19 Jul 2019 12:21

Tgt Ion	Resp	Lower	Upper
62	100		
98	9.8	0.0	20.0

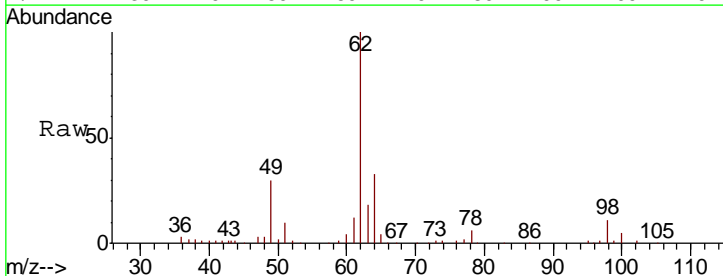

Abundance Ion 61.90 (61.60 to 62.60): VX0
 Ion 97.90 (97.60 to 98.60): VX0

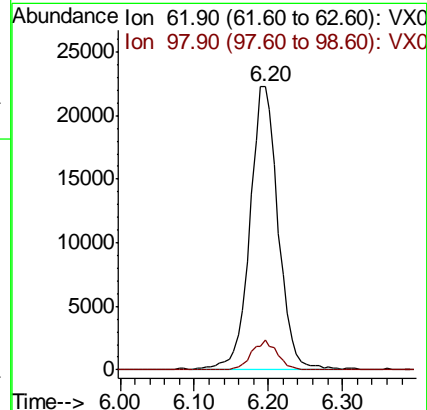
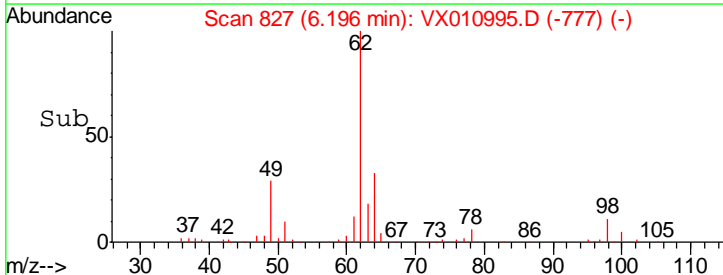

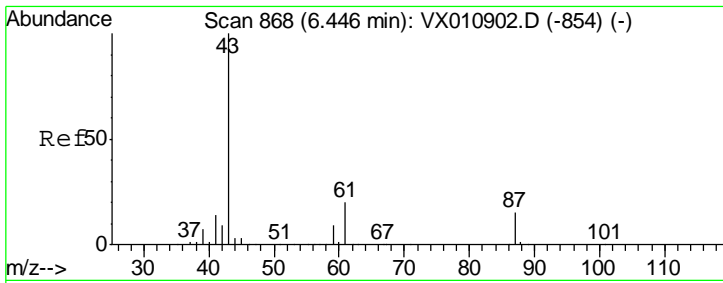

#43
 Isopropyl Acetate
 Concen: 20.099 ug/l
 RT: 6.45 min Scan# 868
 Delta R.T. -0.00 min
 Lab File: VX010995.D
 Acq: 19 Jul 2019 12:21

Instrument :
 MSVOA_X
 ClientSampleId :
 VX0720WBS01

Tgt Ion	Resp	Lower	Upper
43	93916		
61	21.2	17.1	25.7
87	14.8	12.0	18.0

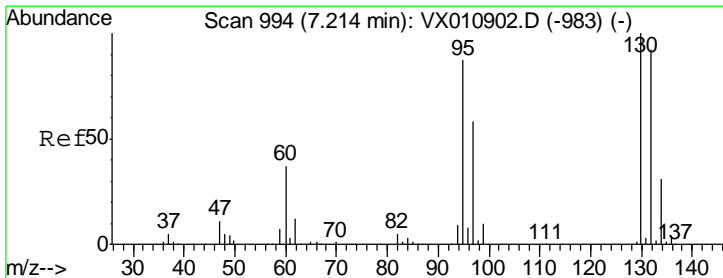
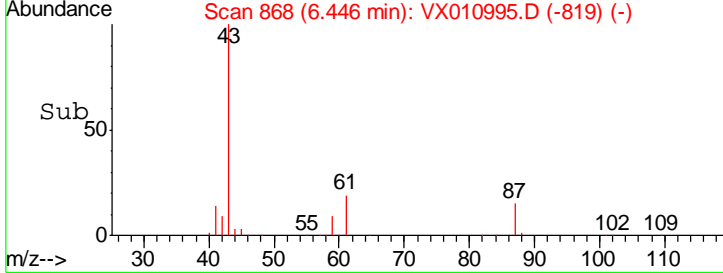
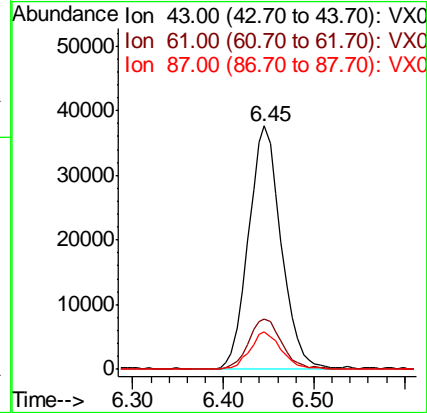
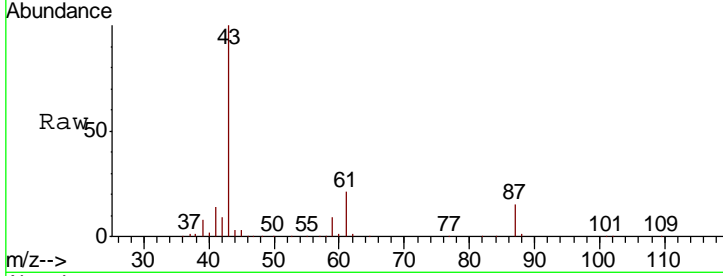

#44
 Trichloroethene
 Concen: 20.061 ug/l
 RT: 7.21 min Scan# 994
 Delta R.T. -0.00 min
 Lab File: VX010995.D
 Acq: 19 Jul 2019 12:21

Tgt Ion	Resp	Lower	Upper
130	50481		
95	90.8	0.0	174.8

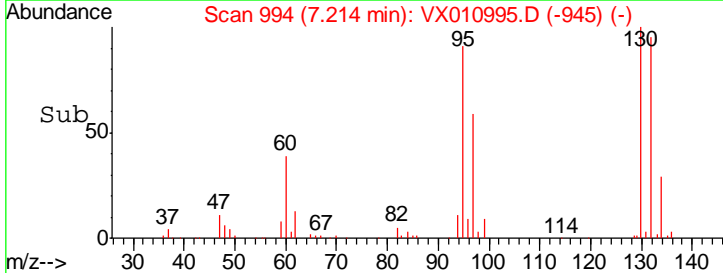
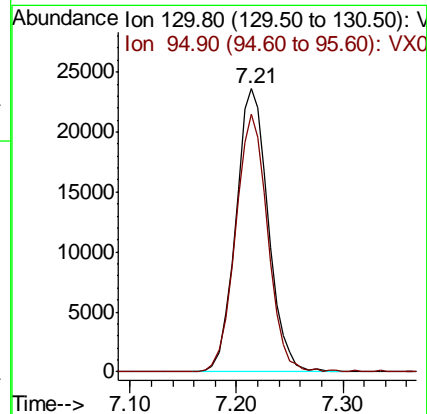
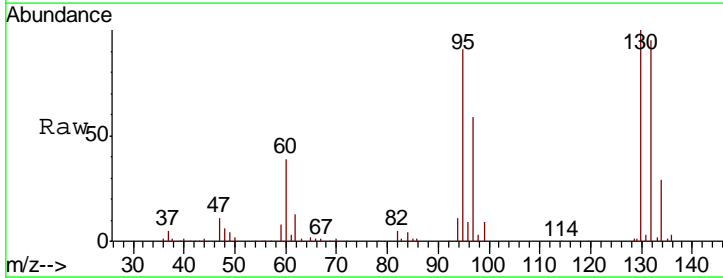

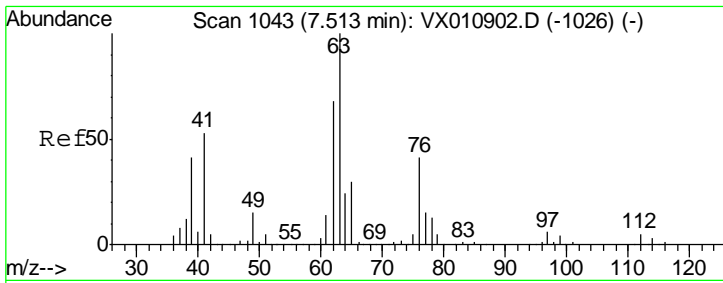

#45
 1,2-Dichloropropane
 Concen: 19.734 ug/l
 RT: 7.51 min Scan# 1043
 Delta R.T. -0.00 min
 Lab File: VX010995.D
 Acq: 19 Jul 2019 12:21

Instrument :
 MSVOA_X
 ClientSampled :
 VX0720WBS01

Tgt Ion	Resp	Lower	Upper
63	42697		
65	31.7	24.4	36.6

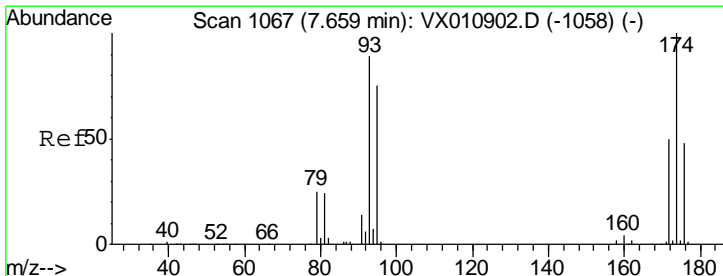
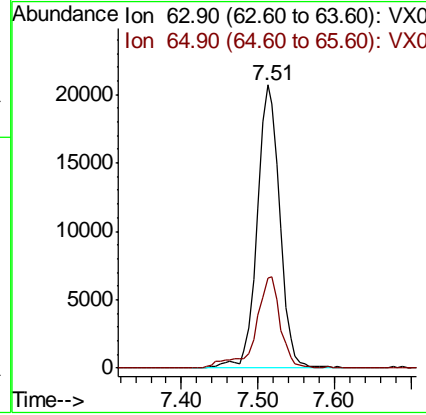
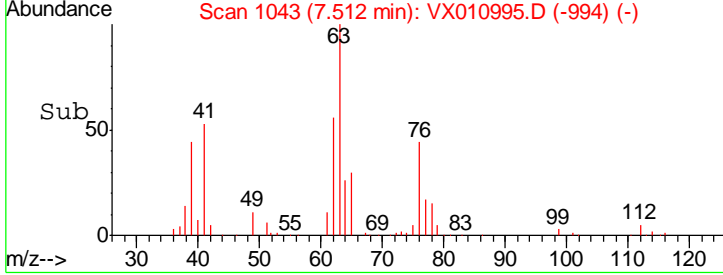
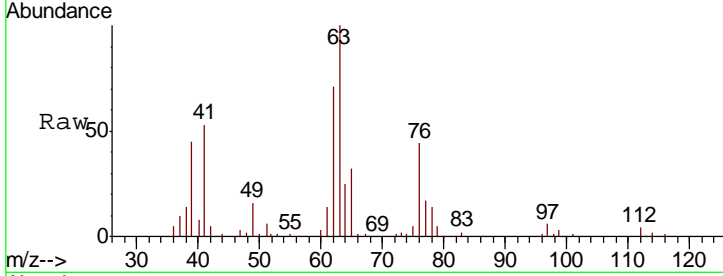

#46
 Dibromomethane
 Concen: 19.868 ug/l
 RT: 7.66 min Scan# 1067
 Delta R.T. -0.00 min
 Lab File: VX010995.D
 Acq: 19 Jul 2019 12:21

Tgt Ion	Resp	Lower	Upper
93	30717		
95	83.1	67.2	100.8
174	114.1	90.6	135.8

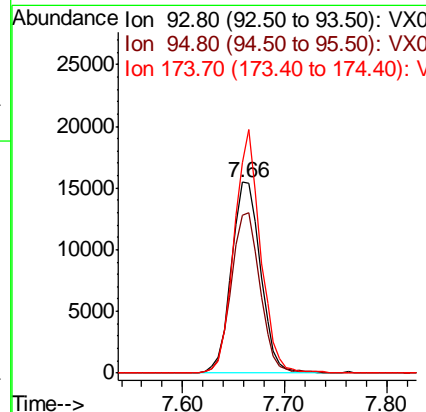
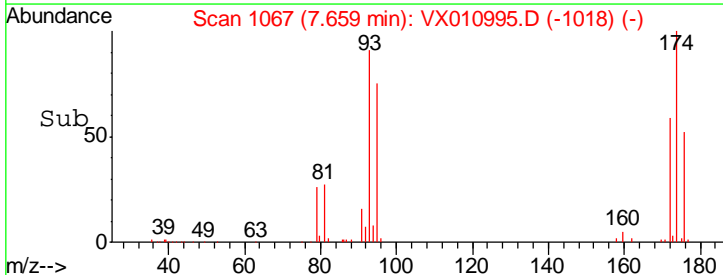
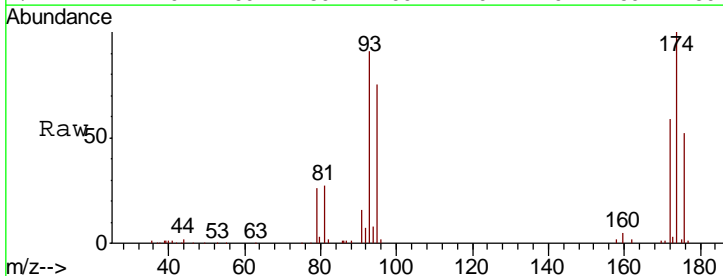

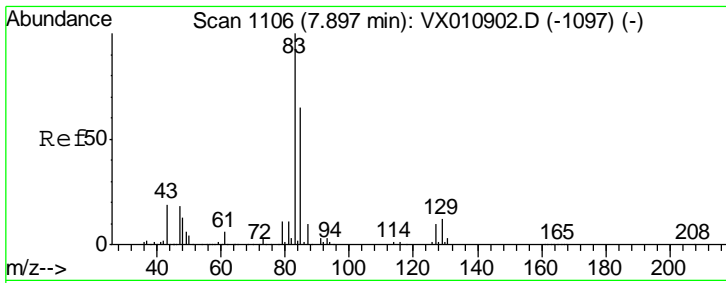

#47
 Bromodichloromethane
 Concen: 19.930 ug/l
 RT: 7.90 min Scan# 1106
 Delta R.T. -0.00 min
 Lab File: VX010995.D
 Acq: 19 Jul 2019 12:21

Instrument :
 MSVOA_X
 ClientSampled :
 VX0720WBS01

Tgt Ion	Resp	Lower	Upper
83	100		
85	62.6	52.5	78.7
127	9.5	7.8	11.8

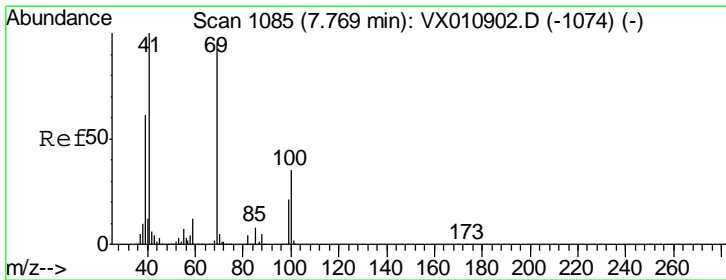
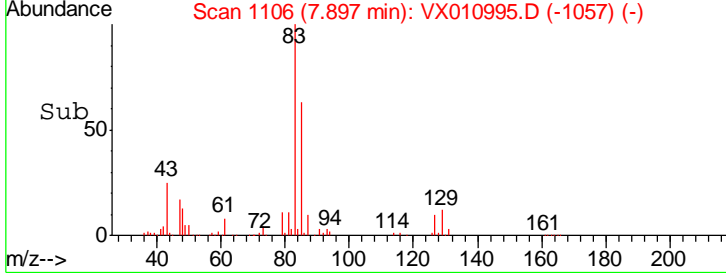
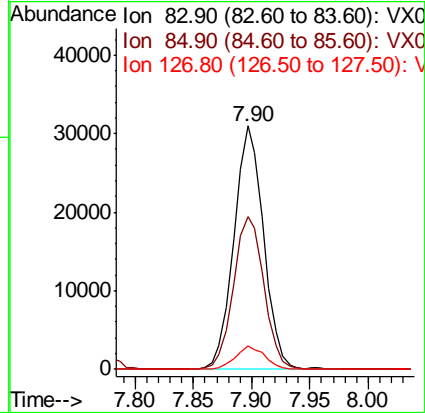
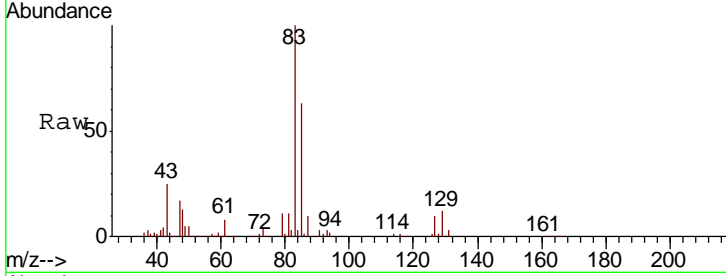

#48
 Methyl methacrylate
 Concen: 19.761 ug/l
 RT: 7.77 min Scan# 1085
 Delta R.T. -0.00 min
 Lab File: VX010995.D
 Acq: 19 Jul 2019 12:21

Tgt Ion	Resp	Lower	Upper
41	100		
69	91.9	74.4	111.6
39	61.7	48.9	73.3

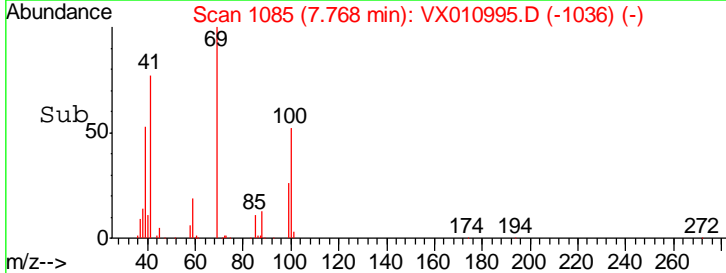
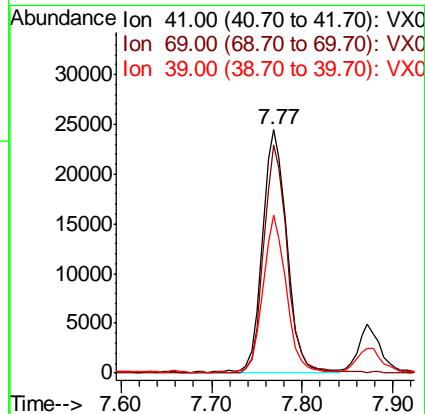
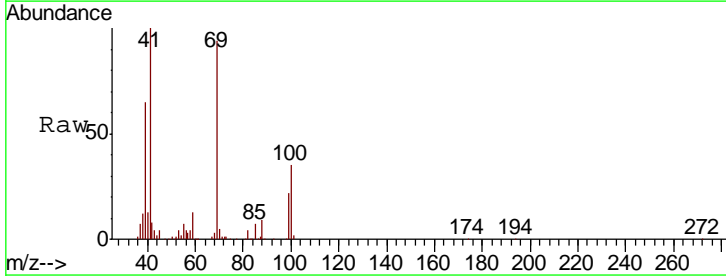

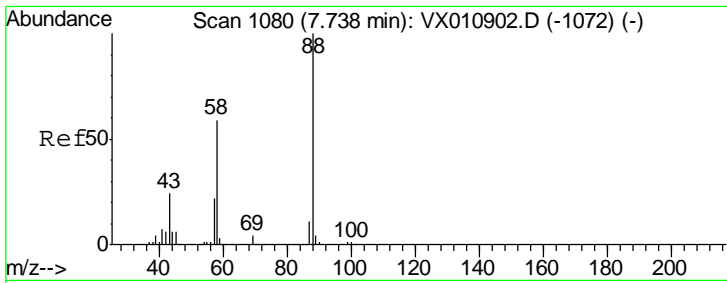

#49
 1,4-Dioxane
 Concen: 409.215 ug/l
 RT: 7.74 min Scan# 1080
 Delta R.T. -0.00 min
 Lab File: VX010995.D
 Acq: 19 Jul 2019 12:21

Instrument : MSVOA_X
 ClientSampled : VX0720WBS01

Tgt Ion	Resp	Lower	Upper
88	26056		
43	26.4	22.9	34.3
58	62.0	49.8	74.8

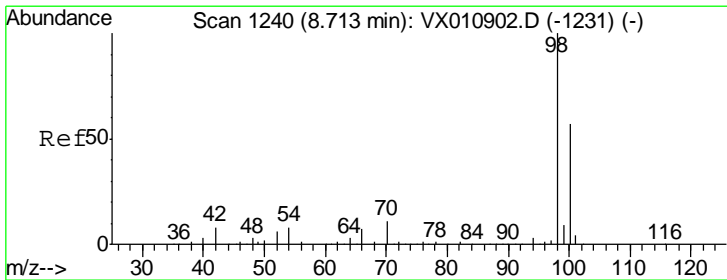
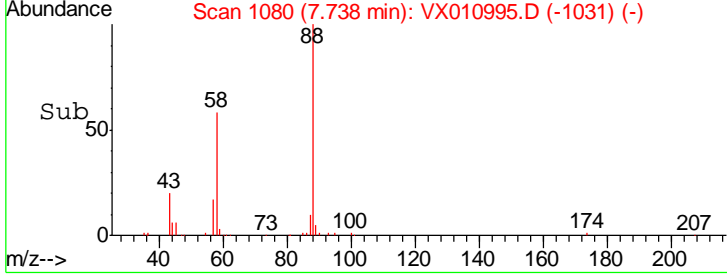
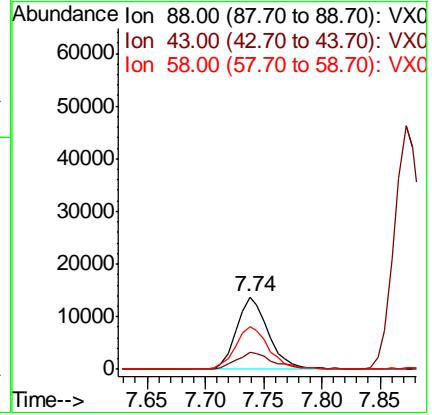
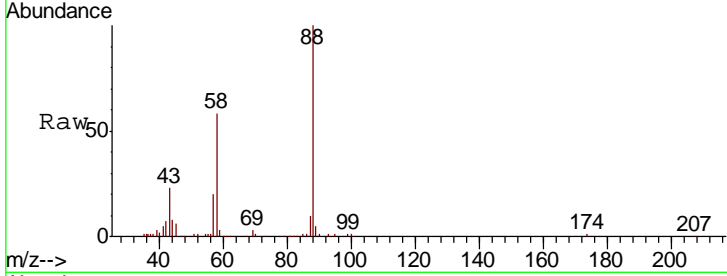

#50
 Toluene-d8
 Concen: 49.906 ug/l
 RT: 8.71 min Scan# 1240
 Delta R.T. -0.00 min
 Lab File: VX010995.D
 Acq: 19 Jul 2019 12:21

Tgt Ion	Resp	Lower	Upper
98	401395		
100	63.6	50.6	75.8

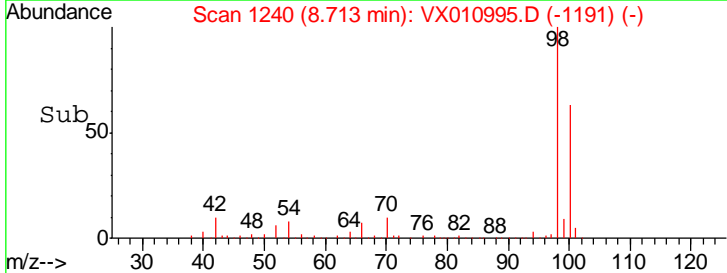
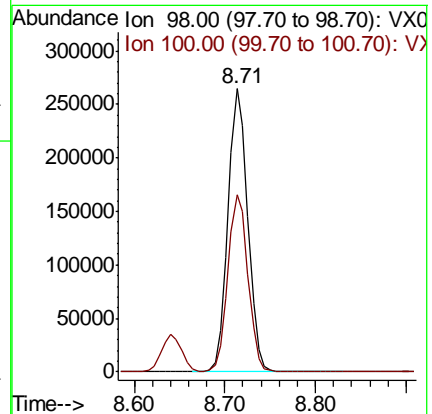
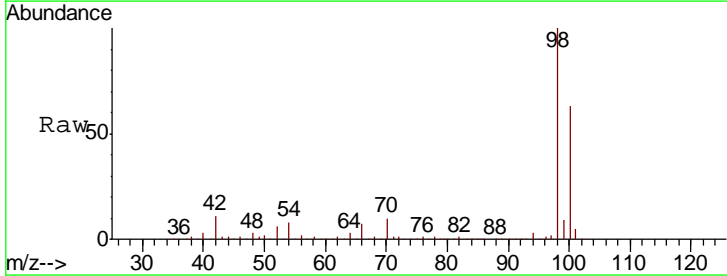

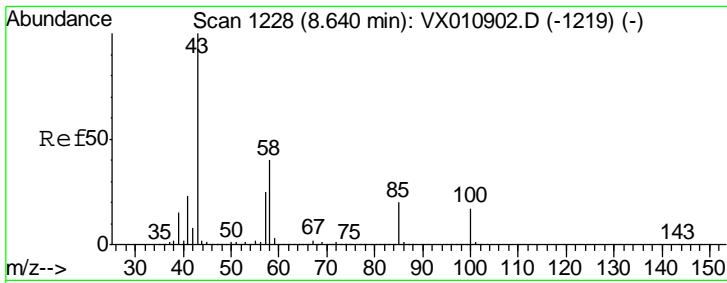

#51
 4-Methyl-2-Pentanone
 Concen: 103.503 ug/l
 RT: 8.64 min Scan# 1228
 Delta R.T. -0.00 min
 Lab File: VX010995.D
 Acq: 19 Jul 2019 12:21

Instrument : MSVOA_X
 ClientSampled : VX0720WBS01

Tgt Ion	Resp	Lower	Upper
43	100		
58	40.0	32.2	48.4

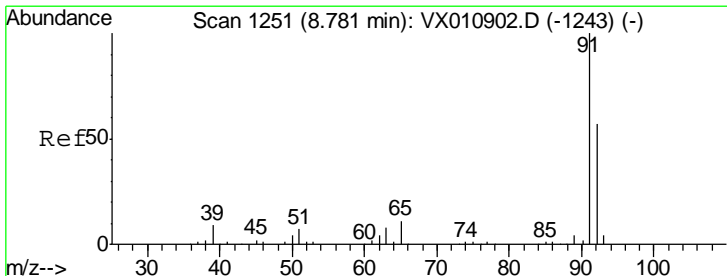
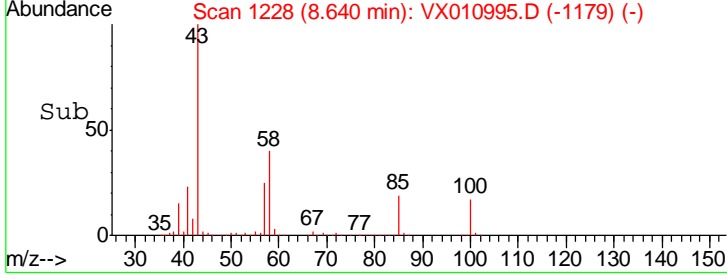
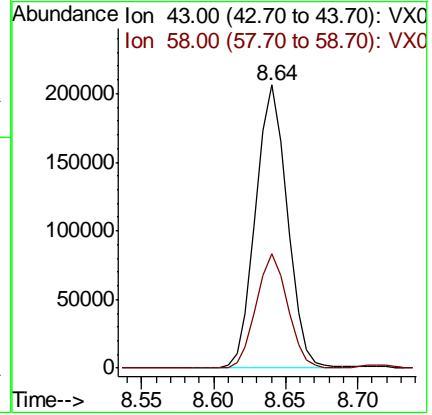
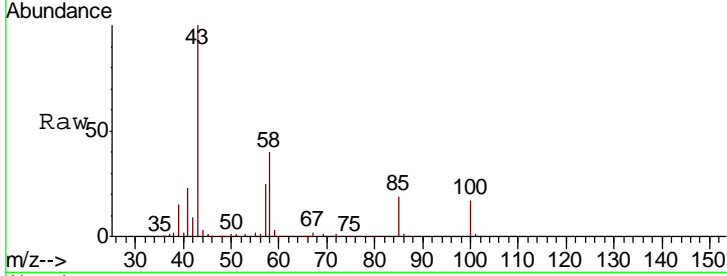

#52
 Toluene
 Concen: 19.949 ug/l
 RT: 8.79 min Scan# 1252
 Delta R.T. 0.01 min
 Lab File: VX010995.D
 Acq: 19 Jul 2019 12:21

Tgt Ion	Resp	Lower	Upper
92	100		
91	176.8	139.4	209.0

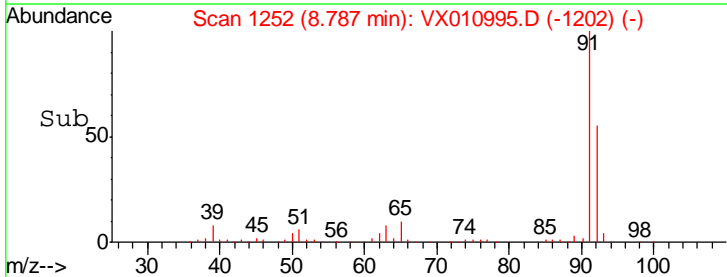
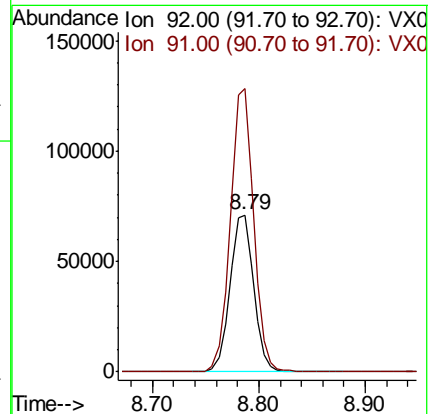
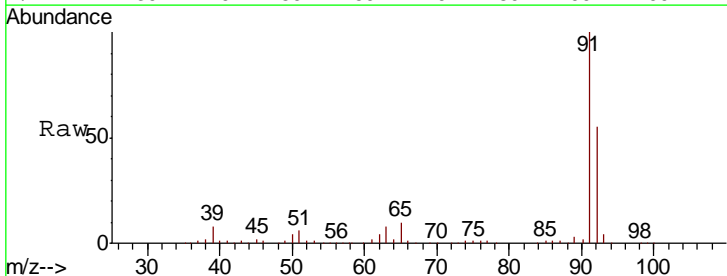

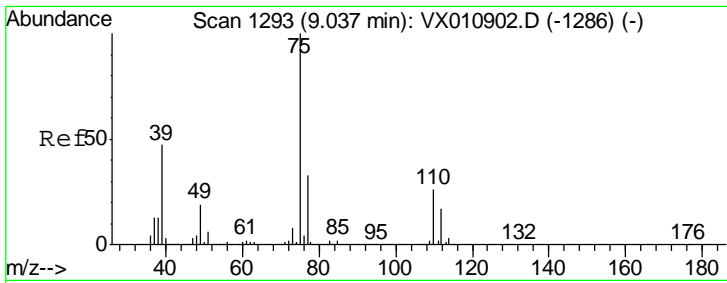

#53
 t-1,3-Dichloropropene
 Concen: 19.006 ug/l
 RT: 9.04 min Scan# 1294
 Delta R.T. 0.01 min
 Lab File: VX010995.D
 Acq: 19 Jul 2019 12:21

Instrument : MSVOA_X
 ClientSampled : VX0720WBS01

Tgt Ion:	75	Resp:	56245
Ion Ratio	Lower	Upper	
75	100		
77	31.7	26.2	39.2

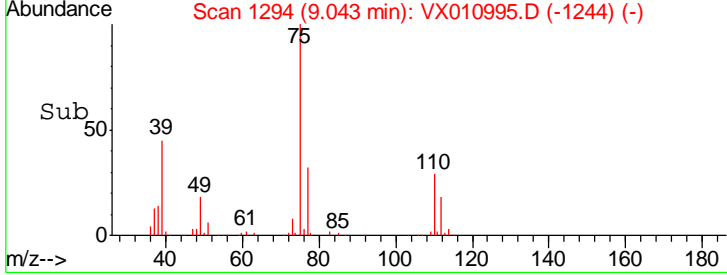
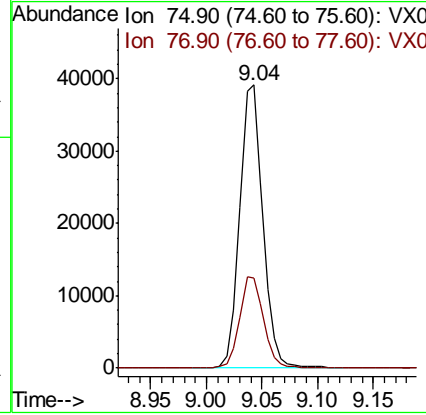
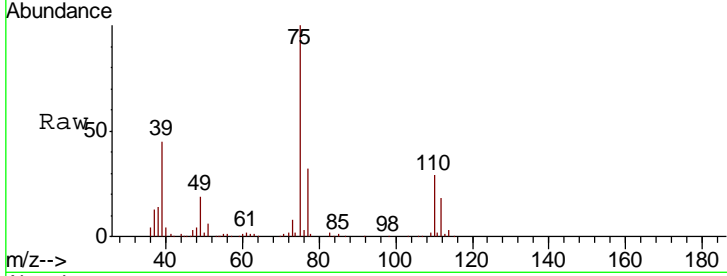

#54
 cis-1,3-Dichloropropene
 Concen: 19.976 ug/l
 RT: 8.43 min Scan# 1194
 Delta R.T. -0.00 min
 Lab File: VX010995.D
 Acq: 19 Jul 2019 12:21

Tgt Ion:	75	Resp:	65778
Ion Ratio	Lower	Upper	
75	100		
77	31.4	26.1	39.1
39	46.8	36.6	54.8

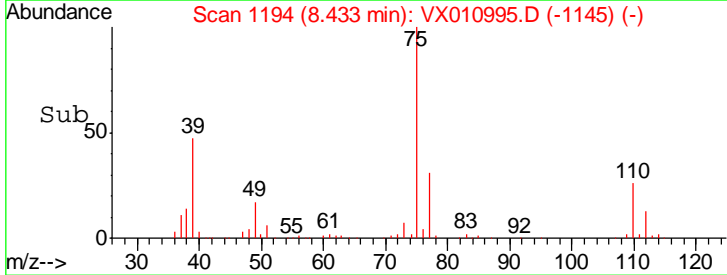
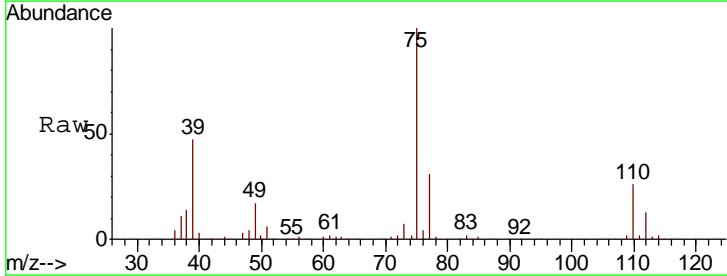
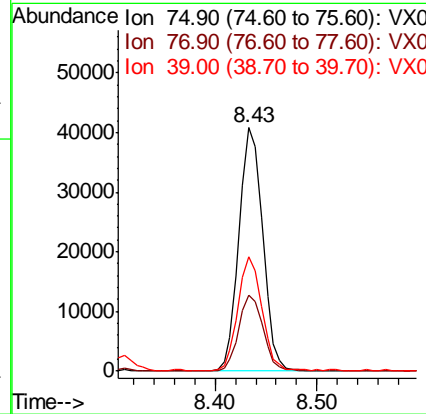
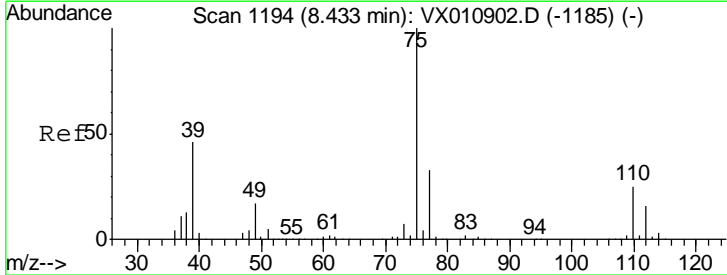

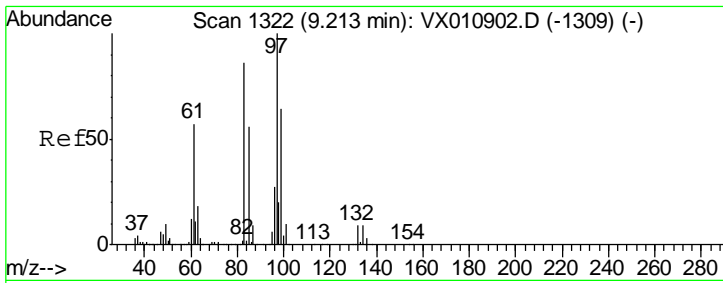

#55
 1,1,2-Trichloroethane
 Concen: 20.412 ug/l
 RT: 9.21 min Scan# 1322
 Delta R.T. -0.00 min
 Lab File: VX010995.D
 Acq: 19 Jul 2019 12:21

Instrument : MSVOA_X
 ClientSampled : VX0720WBS01

Tgt Ion	Resp	Lower	Upper
97	46935		
83	81.0	69.2	103.8
85	51.5	44.6	66.8
99	61.3	51.2	76.8

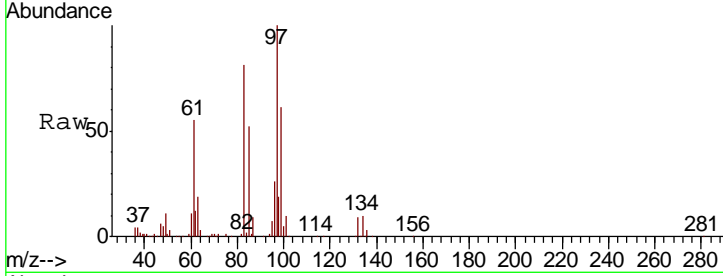

Abundance Ion 96.90 (96.60 to 97.60): VX0
 Ion 82.90 (82.60 to 83.60): VX0
 Ion 84.90 (84.60 to 85.60): VX0
 Ion 98.90 (98.60 to 99.60): VX0

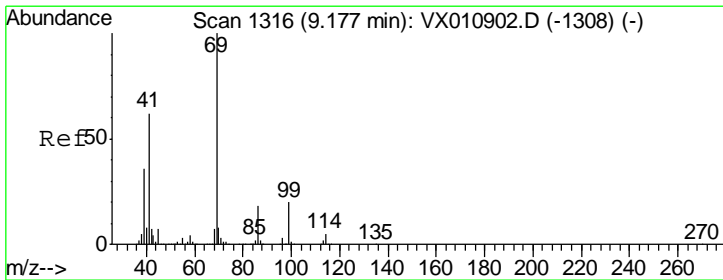
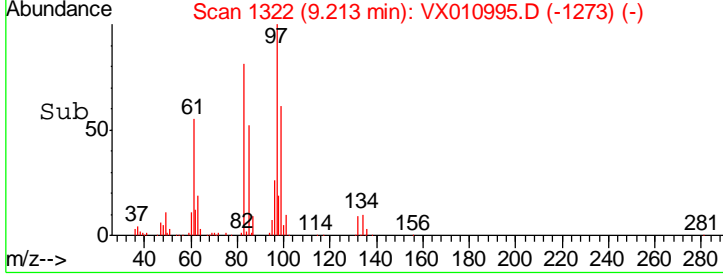
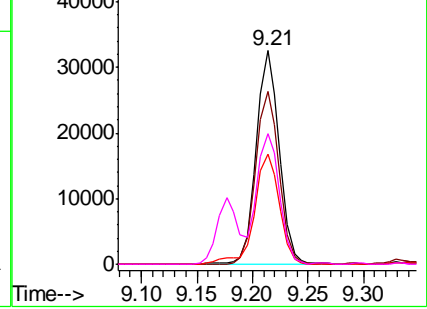

#56
 Ethyl methacrylate
 Concen: 20.457 ug/l
 RT: 9.18 min Scan# 1316
 Delta R.T. -0.00 min
 Lab File: VX010995.D
 Acq: 19 Jul 2019 12:21

Tgt Ion	Resp	Lower	Upper
69	68807		
41	63.9	49.7	74.5
39	37.2	29.6	44.4

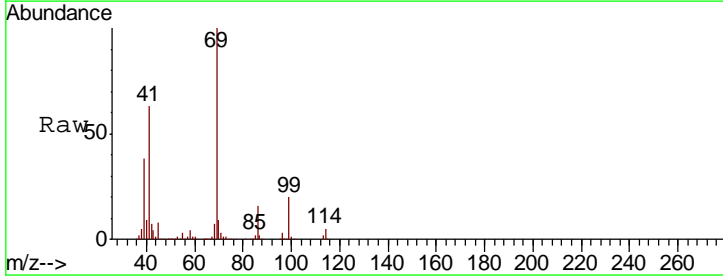

Abundance Ion 69.00 (68.70 to 69.70): VX0
 Ion 41.00 (40.70 to 41.70): VX0
 Ion 39.00 (38.70 to 39.70): VX0

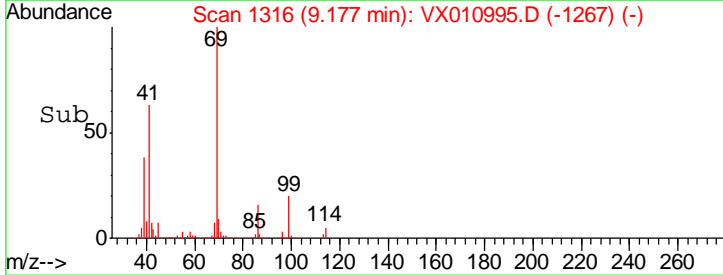
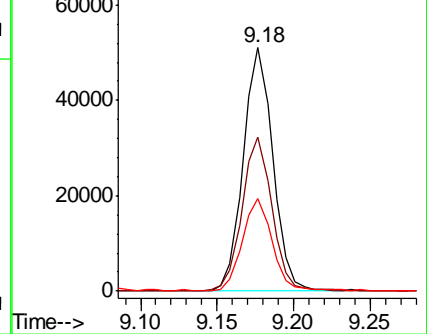

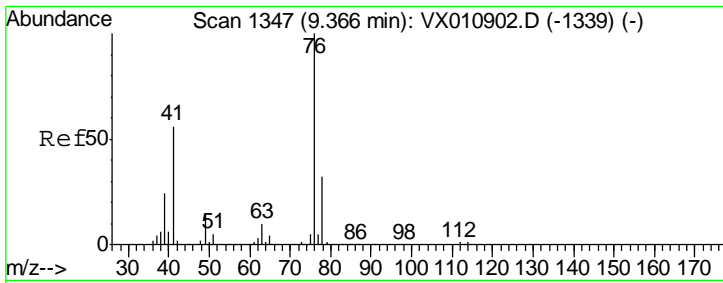

#57
 1,3-Dichloropropane
 Concen: 19.955 ug/l
 RT: 9.37 min Scan# 1348
 Delta R.T. 0.01 min
 Lab File: VX010995.D
 Acq: 19 Jul 2019 12:21

Instrument :
 MSVOA_X
ClientSampled :
 VX0720WBS01

Tgt Ion	Resp	Lower	Upper
76	72791		
78	32.9	25.6	38.4

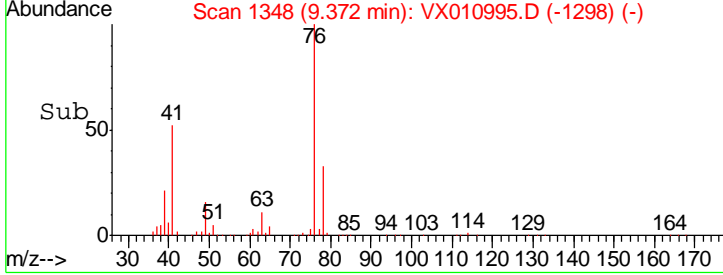
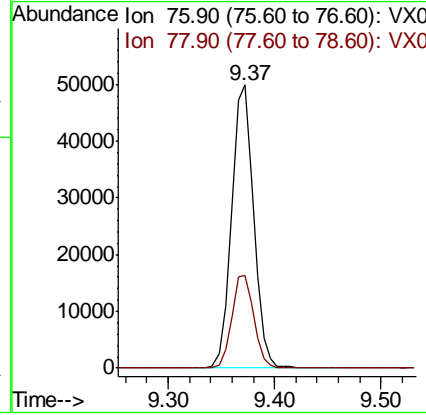
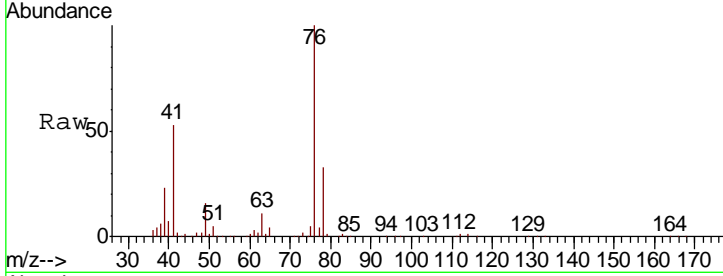

#58
 2-Chloroethyl Vinyl ether
 Concen: 106.697 ug/l
 RT: 8.31 min Scan# 1174
 Delta R.T. -0.00 min
 Lab File: VX010995.D
 Acq: 19 Jul 2019 12:21

Tgt Ion	Resp	Lower	Upper
63	171313		
106	30.6	24.0	36.0

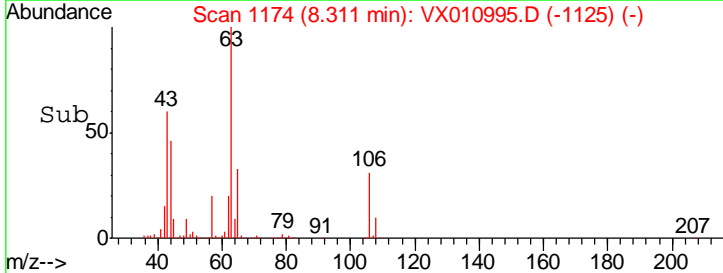
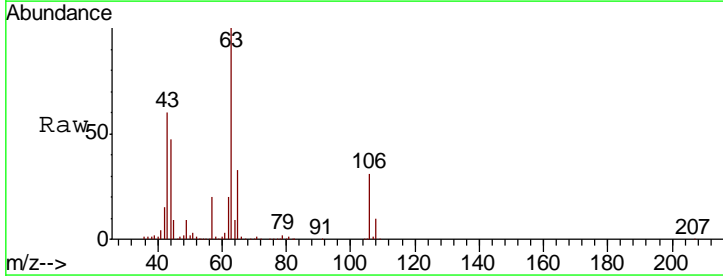
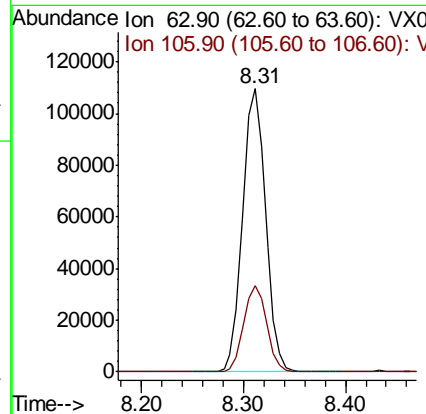
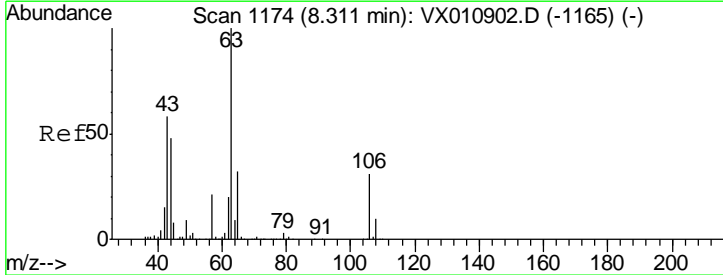

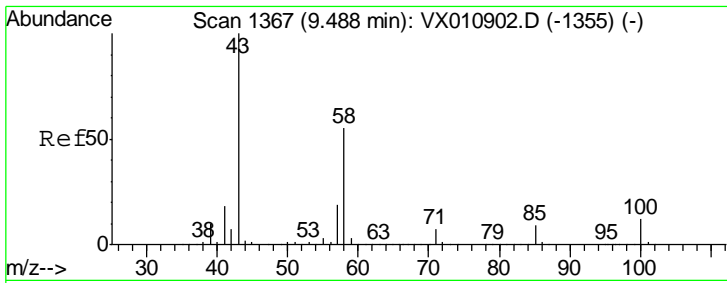

#59
 2-Hexanone
 Concen: 105.228 ug/l
 RT: 9.49 min Scan# 1367
 Delta R.T. -0.00 min
 Lab File: VX010995.D
 Acq: 19 Jul 2019 12:21

Instrument :
 MSVOA_X
 ClientSampled :
 VX0720WBS01

Tgt Ion	Resp	Lower	Upper
43	247217		
58	55.7	28.0	83.9

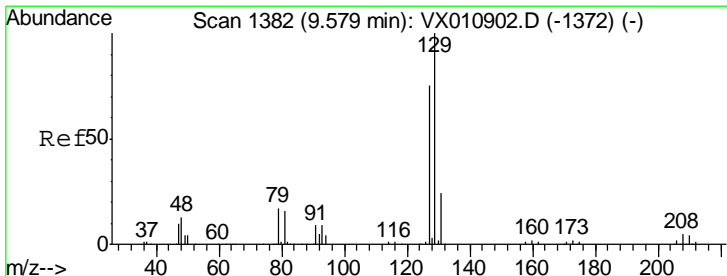
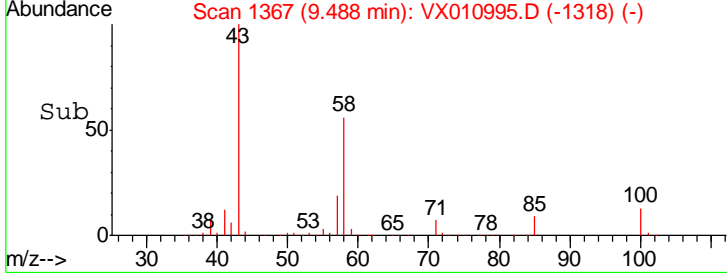
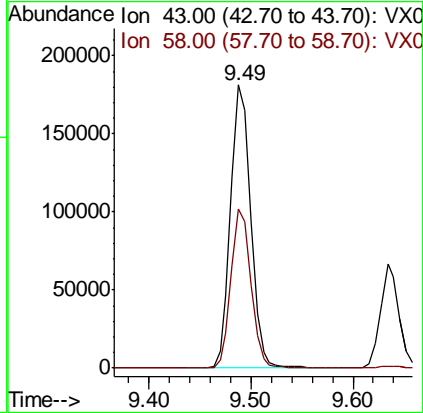
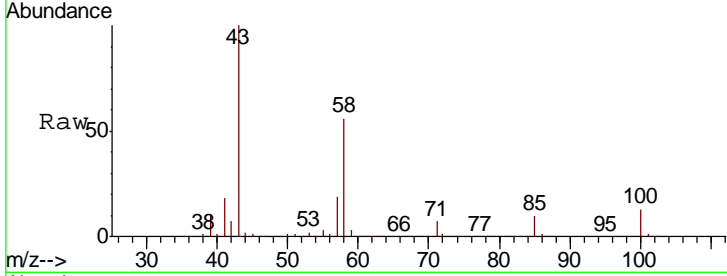

#60
 Dibromochloromethane
 Concen: 19.150 ug/l
 RT: 9.58 min Scan# 1382
 Delta R.T. 0.00 min
 Lab File: VX010995.D
 Acq: 19 Jul 2019 12:21

Tgt Ion	Resp	Lower	Upper
129	46331		
127	76.4	38.6	115.8

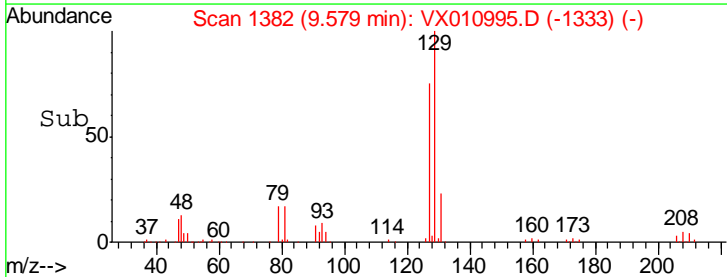
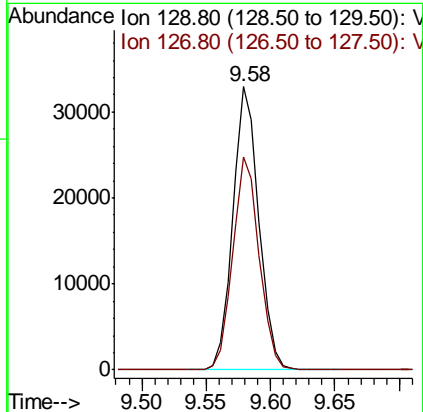
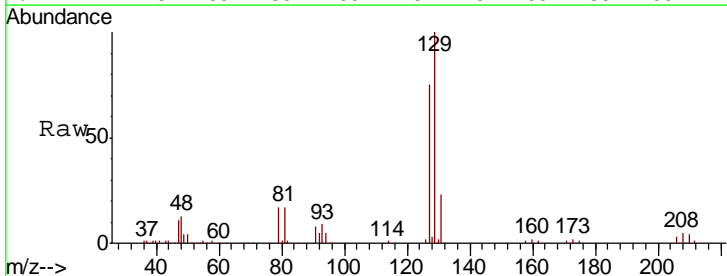

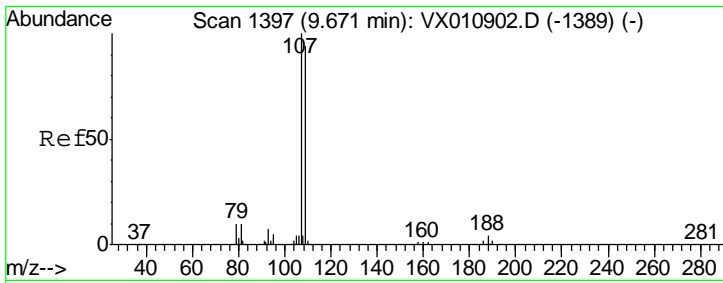

#61
 1,2-Dibromoethane
 Concen: 20.389 ug/l
 RT: 9.67 min Scan# 1397
 Delta R.T. -0.00 min
 Lab File: VX010995.D
 Acq: 19 Jul 2019 12:21

Instrument :
 MSVOA_X
 ClientSampled :
 VX0720WBS01

Tgt Ion	Resp	Lower	Upper
107	49755		
109	93.3	75.4	113.0

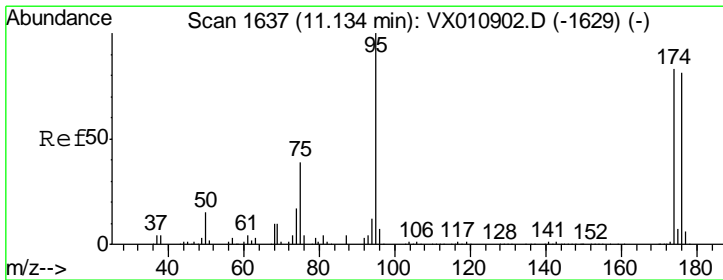
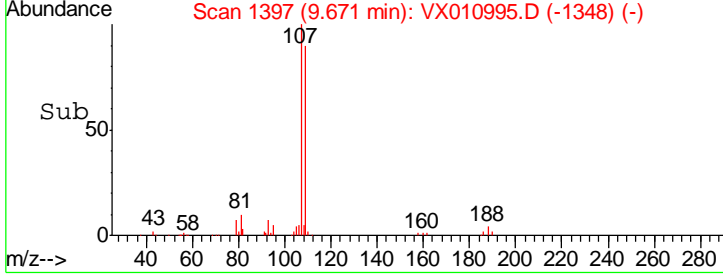
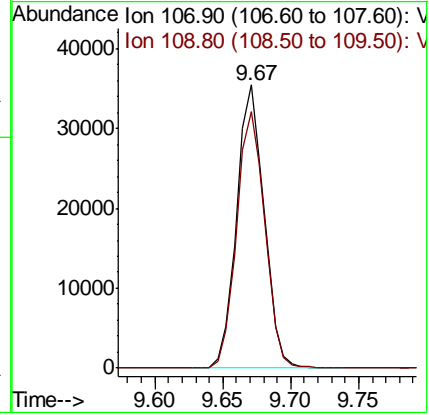
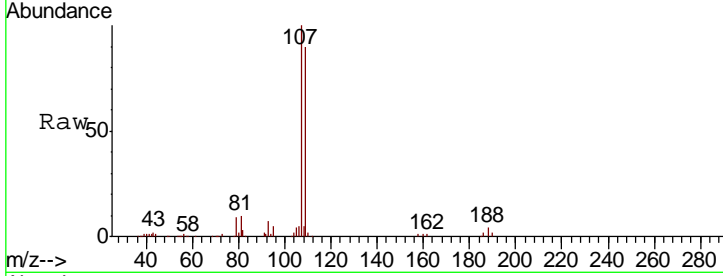

#62
 4-Bromofluorobenzene
 Concen: 49.048 ug/l
 RT: 11.13 min Scan# 1637
 Delta R.T. -0.00 min
 Lab File: VX010995.D
 Acq: 19 Jul 2019 12:21

Tgt Ion	Resp	Lower	Upper
95	145005		
174	91.4	0.0	180.6
176	89.3	0.0	173.8

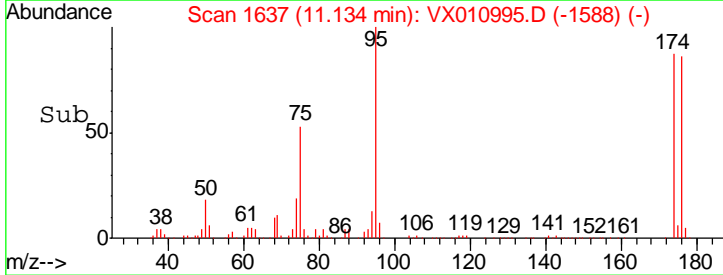
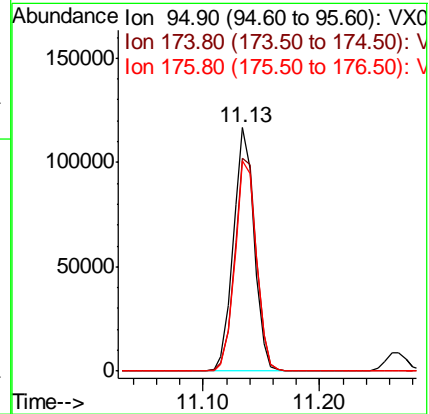
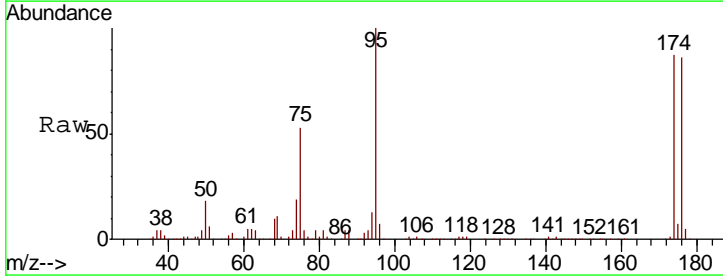

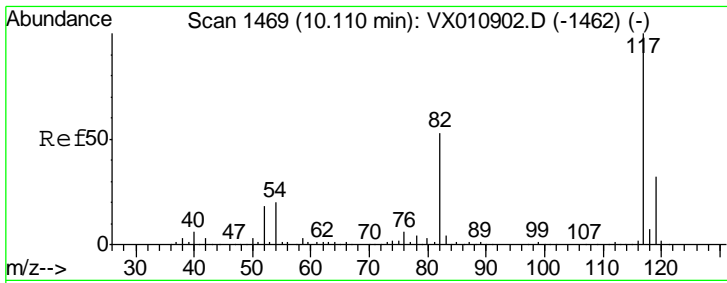

#63
 Chlorobenzene-d5
 Concen: 50.000 ug/l
 RT: 10.11 min Scan# 1469
 Delta R.T. -0.00 min
 Lab File: VX010995.D
 Acq: 19 Jul 2019 12:21

Instrument :
 MSVOA_X
 ClientSampleId :
 VX0720WBS01

Tgt Ion	Resp	Lower	Upper
117	100		
82	52.6	42.6	63.8
119	32.2	25.9	38.9

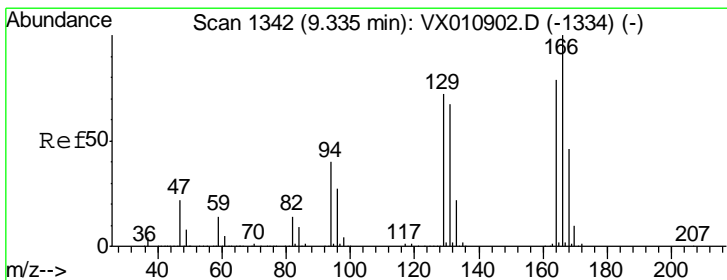
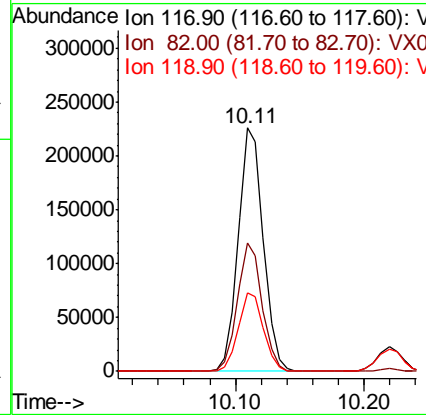
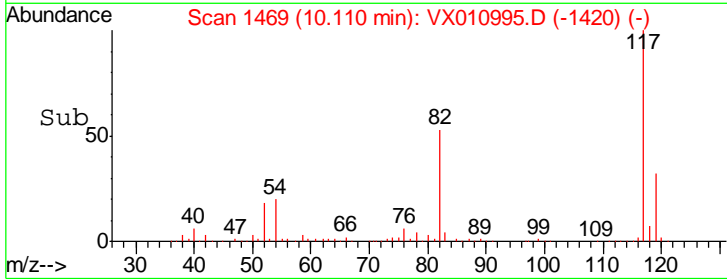
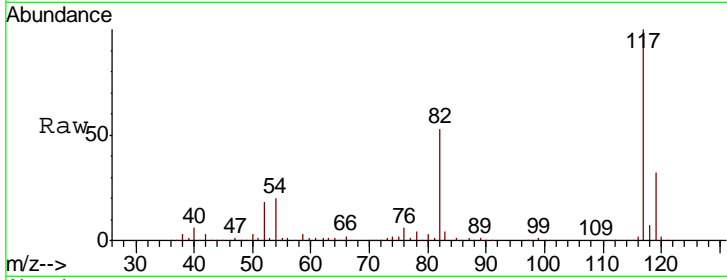

#64
 Tetrachloroethene
 Concen: 19.675 ug/l
 RT: 9.34 min Scan# 1342
 Delta R.T. -0.00 min
 Lab File: VX010995.D
 Acq: 19 Jul 2019 12:21

Tgt Ion	Resp	Lower	Upper
164	100		
166	133.1	100.8	151.2
129	97.2	72.6	109.0
131	90.3	67.7	101.5

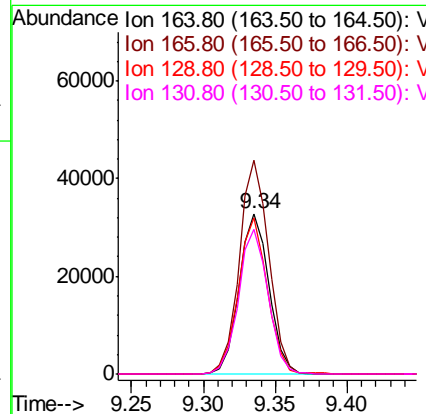
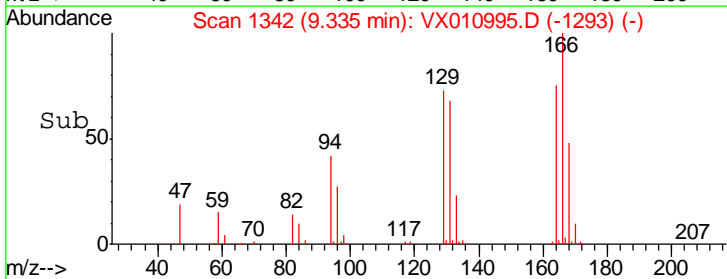
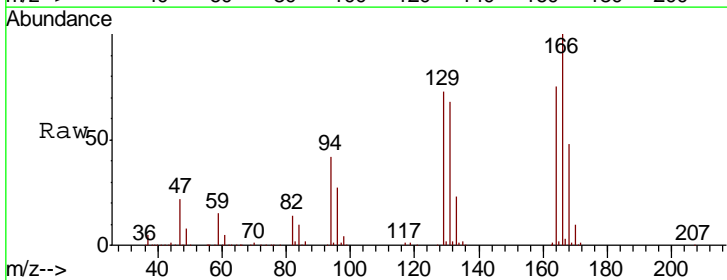

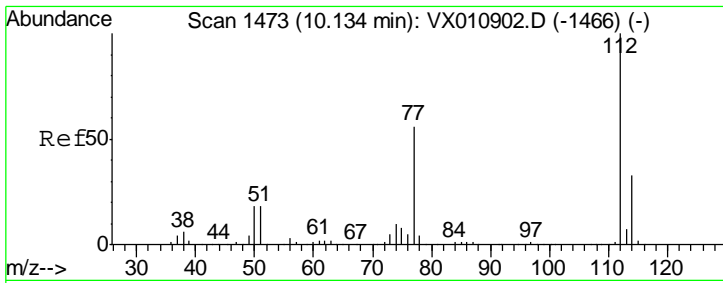

#65
 Chlorobenzene
 Concen: 19.962 ug/l
 RT: 10.13 min Scan# 1473
 Delta R.T. -0.00 min
 Lab File: VX010995.D
 Acq: 19 Jul 2019 12:21

Instrument : MSVOA_X
 ClientSampleID : VX0720WBS01

Tgt Ion	Resp	Lower	Upper
112	125400		
114	32.2	26.2	39.4

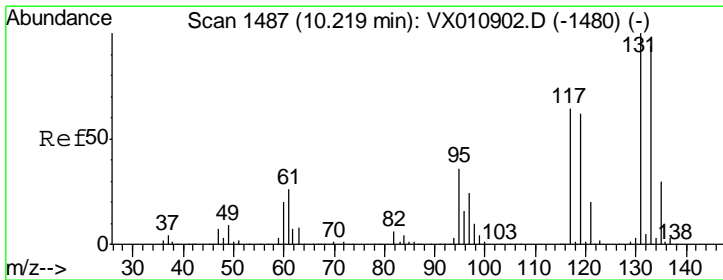
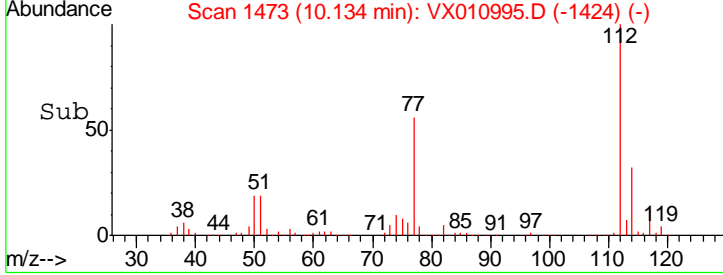
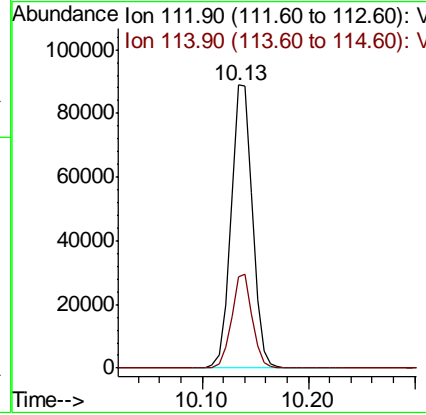
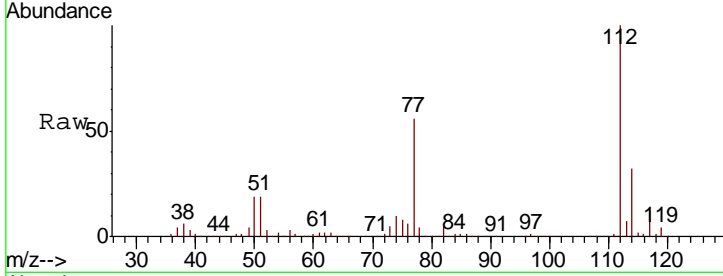

#66
 1,1,1,2-Tetrachloroethane
 Concen: 20.150 ug/l
 RT: 10.22 min Scan# 1487
 Delta R.T. -0.00 min
 Lab File: VX010995.D
 Acq: 19 Jul 2019 12:21

Tgt Ion	Resp	Lower	Upper
131	44486		
133	95.0	47.1	141.4
119	63.7	31.9	95.7

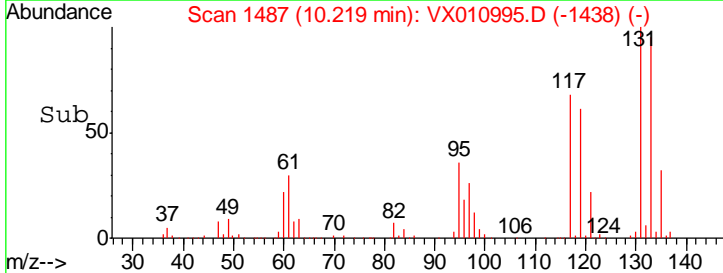
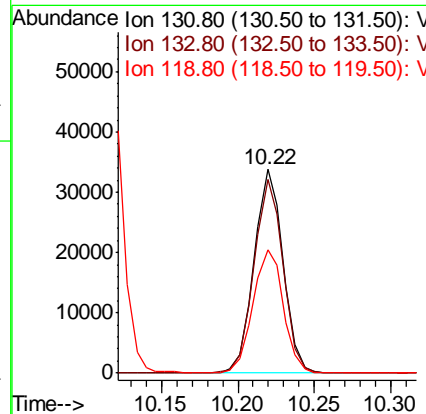
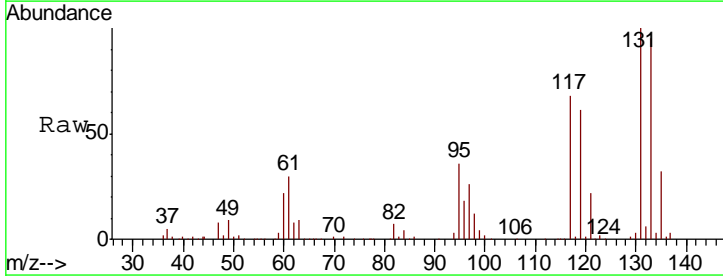

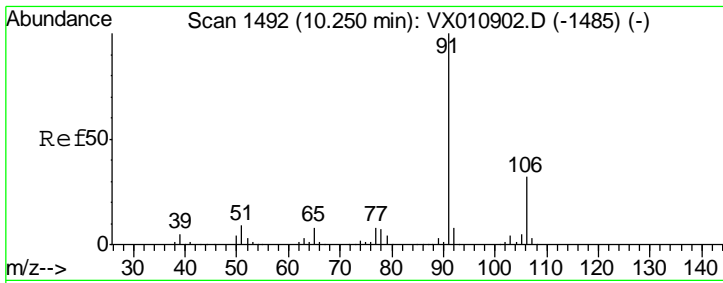

#67
 Ethyl Benzene
 Concen: 20.209 ug/l
 RT: 10.25 min Scan# 1492
 Delta R.T. -0.00 min
 Lab File: VX010995.D
 Acq: 19 Jul 2019 12:21

Instrument : MSVOA_X
 ClientSampled : VX0720WBS01

Tgt Ion	Resp	Lower	Upper
91	216085		
106	31.3	25.4	38.2

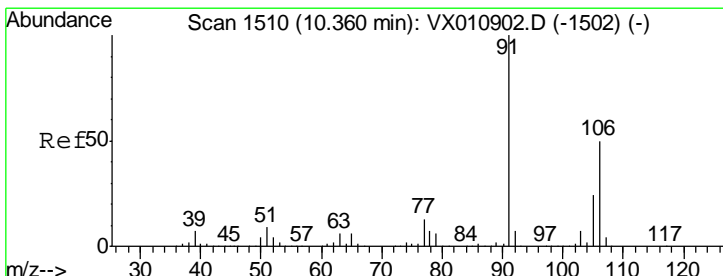
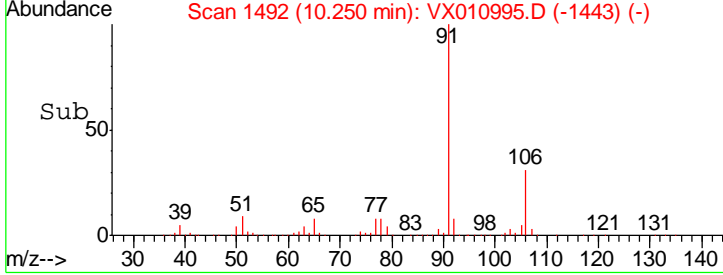
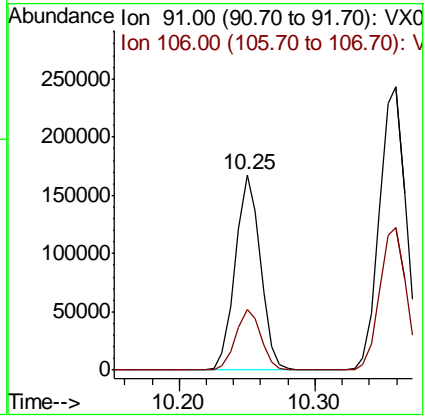
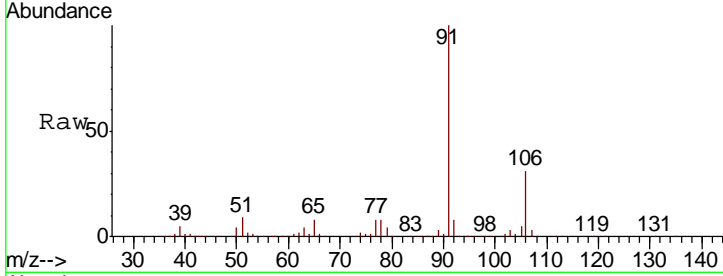

#68
 m/p-Xylenes
 Concen: 40.375 ug/l
 RT: 10.36 min Scan# 1510
 Delta R.T. -0.00 min
 Lab File: VX010995.D
 Acq: 19 Jul 2019 12:21

Tgt Ion	Resp	Lower	Upper
106	165599		
91	198.9	160.1	240.1

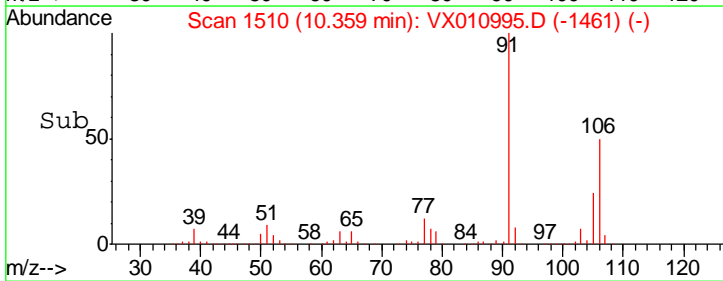
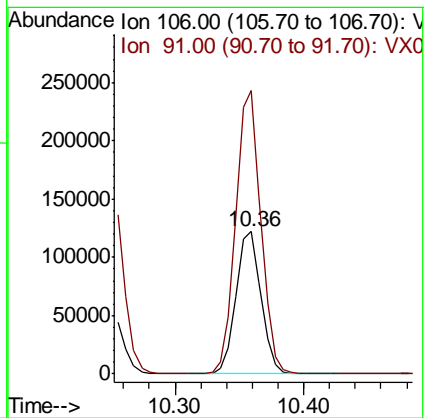
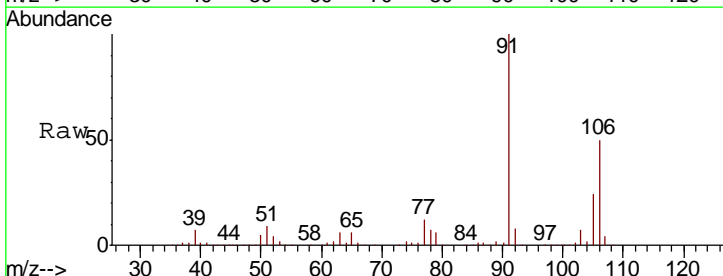

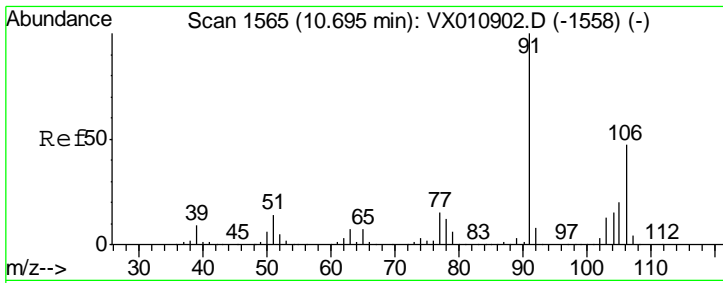

#69
 o-Xylene
 Concen: 20.153 ug/l
 RT: 10.69 min Scan# 1565
 Delta R.T. -0.00 min
 Lab File: VX010995.D
 Acq: 19 Jul 2019 12:21

Instrument : MSVOA_X
 ClientSampled : VX0720WBS01

Tgt Ion: 106 Resp: 80669
 Ion Ratio Lower Upper
 106 100
 91 212.1 105.1 315.3

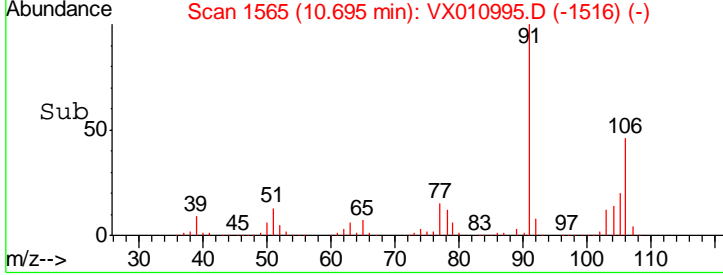
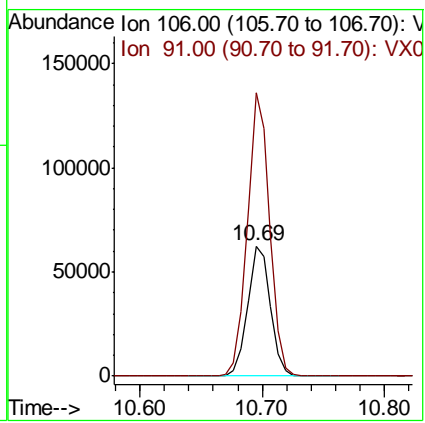
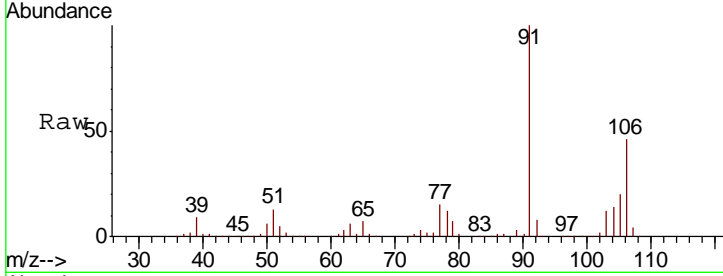

#70
 Styrene
 Concen: 20.069 ug/l
 RT: 10.71 min Scan# 1568
 Delta R.T. 0.01 min
 Lab File: VX010995.D
 Acq: 19 Jul 2019 12:21

Tgt Ion: 104 Resp: 133920
 Ion Ratio Lower Upper
 104 100
 78 49.2 38.8 58.2
 103 57.0 44.2 66.4

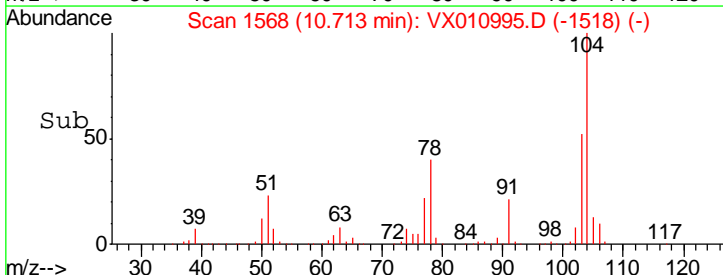
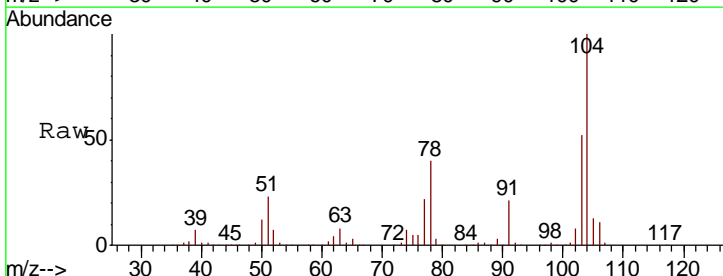
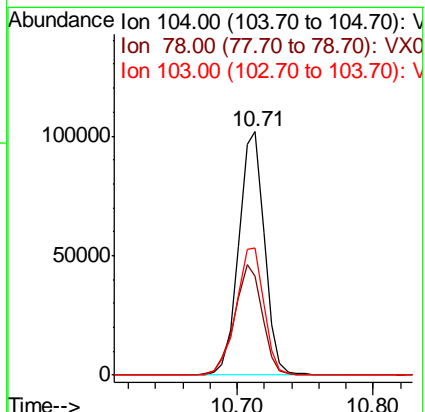
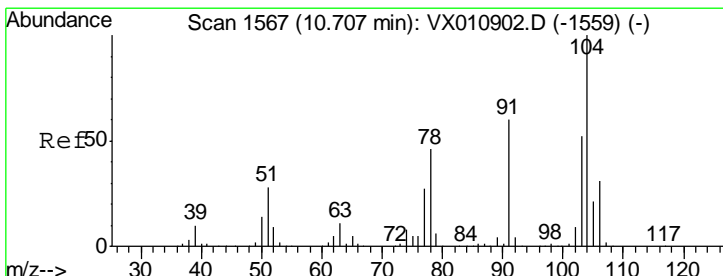

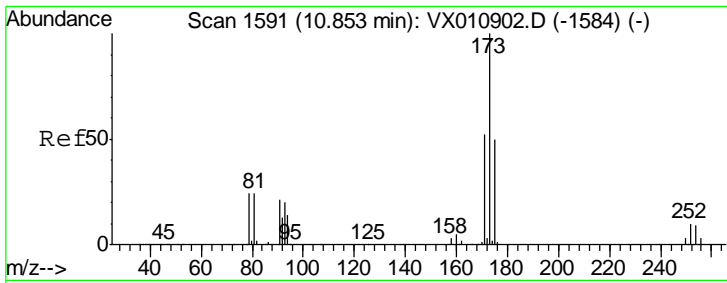

#71
 Bromoform
 Concen: 18.273 ug/l
 RT: 10.85 min Scan# 1591
 Delta R.T. 0.00 min
 Lab File: VX010995.D
 Acq: 19 Jul 2019 12:21

Instrument :
 MSVOA_X
 ClientSampled :
 VX0720WBS01

Tgt Ion	Resp	Lower	Upper
173	33306		
175	48.9	24.6	73.6
254	0.0	0.1	0.1#

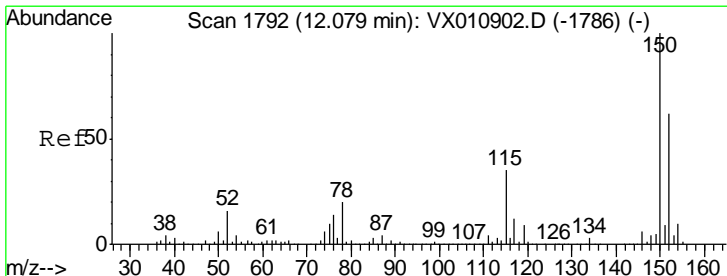
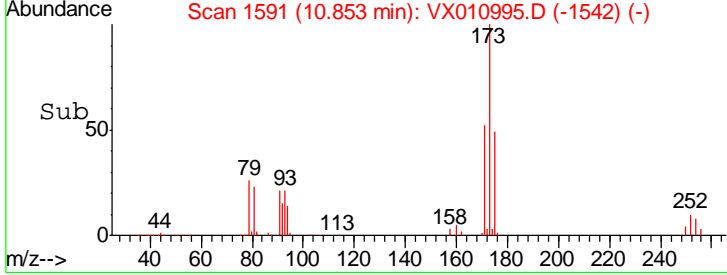
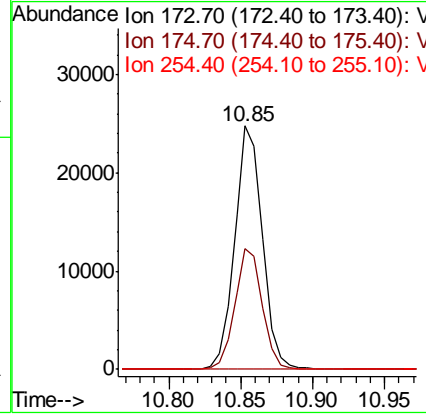
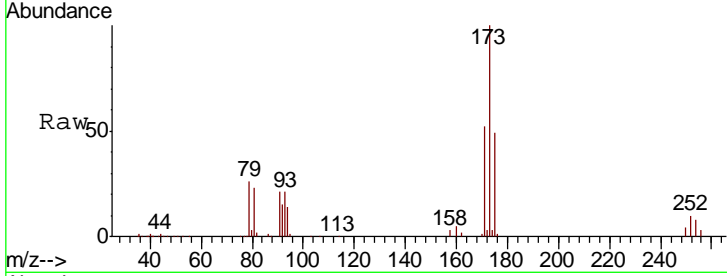

#72
 1,4-Dichlorobenzene-d4
 Concen: 50.000 ug/l
 RT: 12.08 min Scan# 1792
 Delta R.T. -0.00 min
 Lab File: VX010995.D
 Acq: 19 Jul 2019 12:21

Tgt Ion	Resp	Lower	Upper
152	160137		
115	65.0	39.7	119.1
150	162.2	0.0	345.6

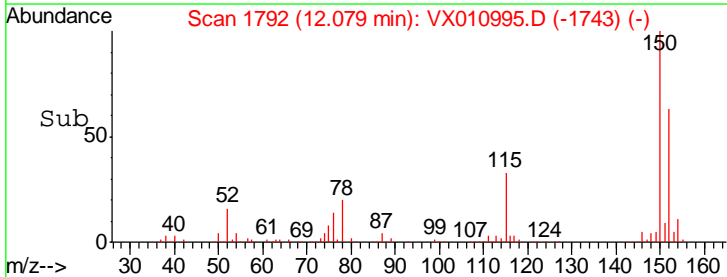
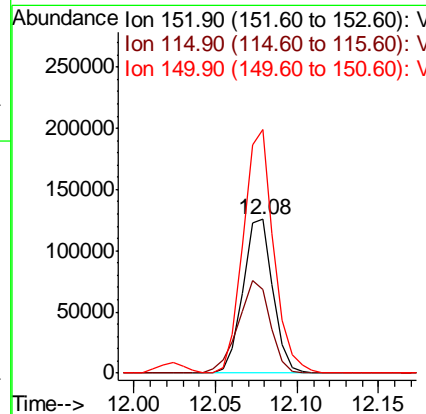
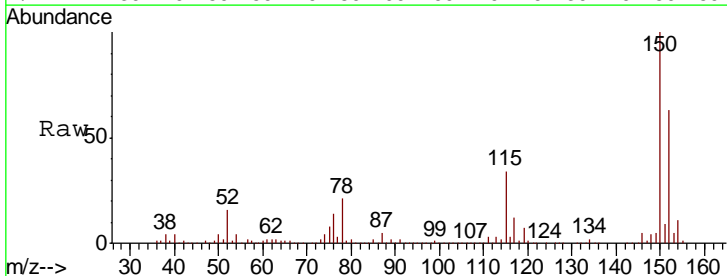

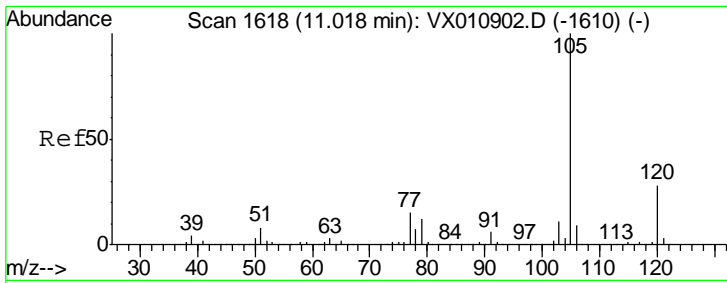

#73
 Isopropylbenzene
 Concen: 20.049 ug/l
 RT: 11.02 min Scan# 1618
 Delta R.T. -0.00 min
 Lab File: VX010995.D
 Acq: 19 Jul 2019 12:21

Instrument : MSVOA_X
 ClientSampled : VX0720WBS01

Tgt Ion	Resp	Lower	Upper
105	100		
120	27.0	13.7	41.1

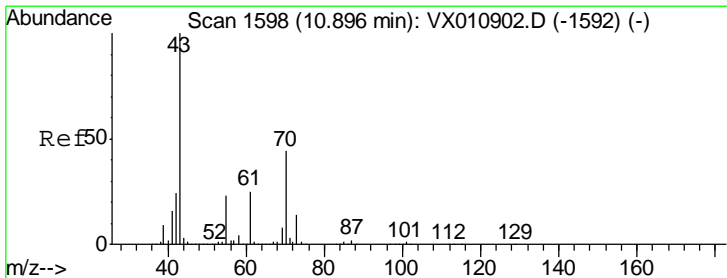
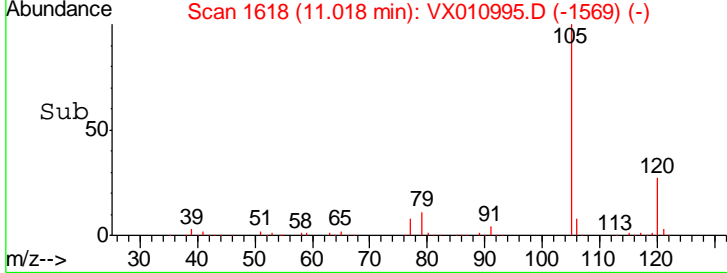
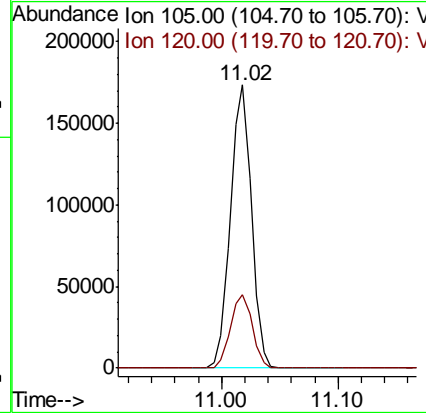
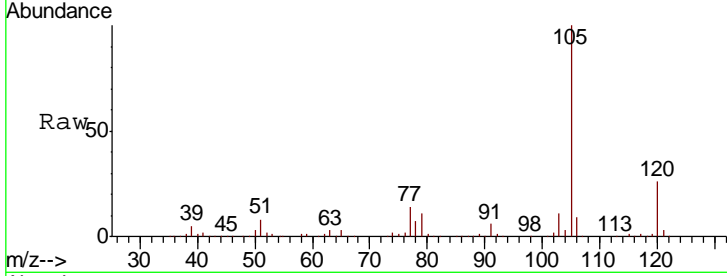

#74
 N-nyl acetate
 Concen: 19.975 ug/l
 RT: 10.90 min Scan# 1598
 Delta R.T. -0.00 min
 Lab File: VX010995.D
 Acq: 19 Jul 2019 12:21

Tgt Ion	Resp	Lower	Upper
43	100		
70	44.0	34.7	52.1
55	24.9	19.1	28.7
61	25.6	19.9	29.9

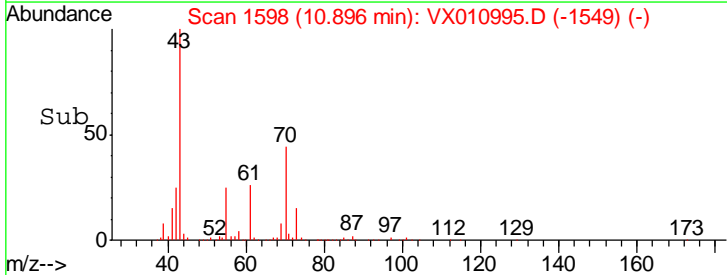
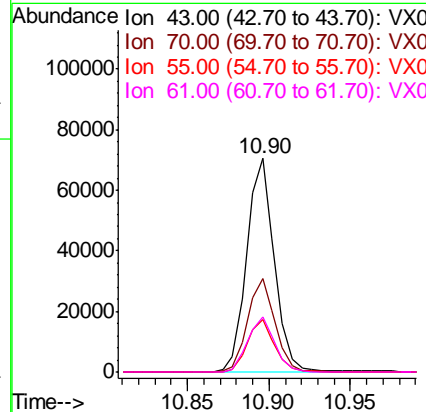
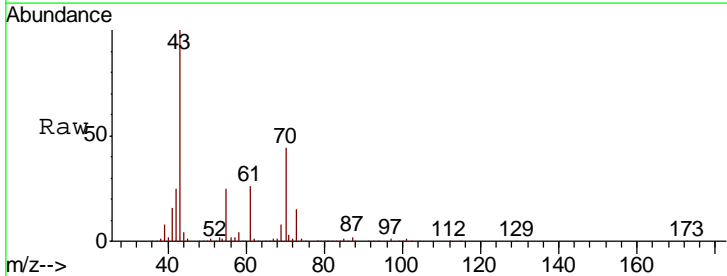

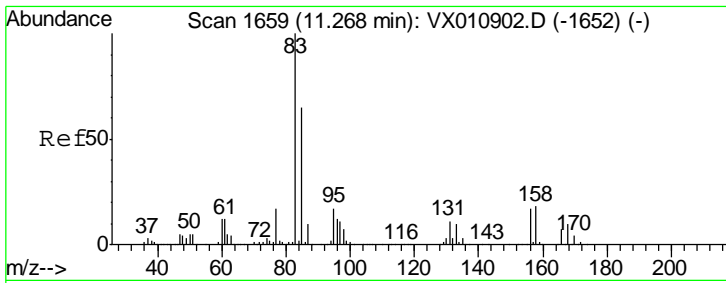

#75
 1,1,2,2-Tetrachloroethane
 Concen: 20.114 ug/l
 RT: 11.27 min Scan# 1659
 Delta R.T. -0.00 min
 Lab File: VX010995.D
 Acq: 19 Jul 2019 12:21

Instrument :
 MSVOA_X
 ClientSampled :
 VX0720WBS01

Tgt Ion	Resp	Lower	Upper
83	71224		
131	10.8	5.5	16.4
85	65.4	32.3	96.9

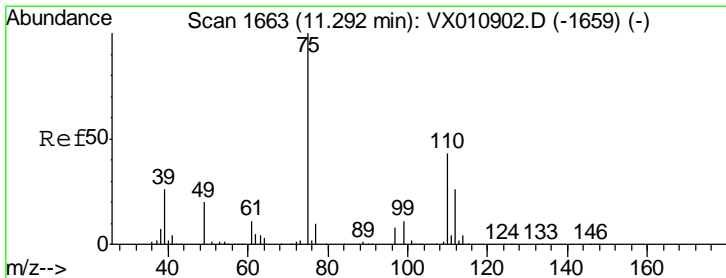
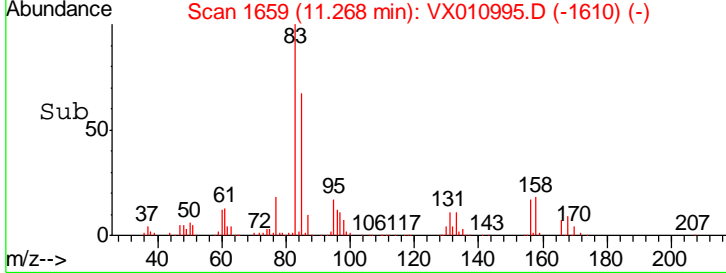
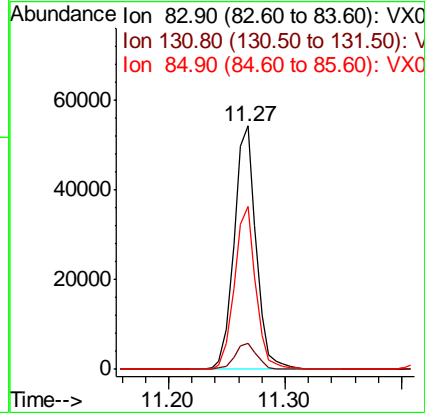
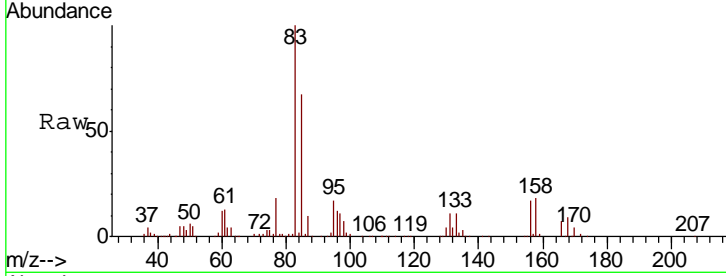

#76
 1,2,3-Trichloropropane
 Concen: 25.913 ug/l
 RT: 11.29 min Scan# 1663
 Delta R.T. -0.00 min
 Lab File: VX010995.D
 Acq: 19 Jul 2019 12:21

Tgt Ion	Resp	Lower	Upper
75	74883		
77	32.0	21.3	64.0

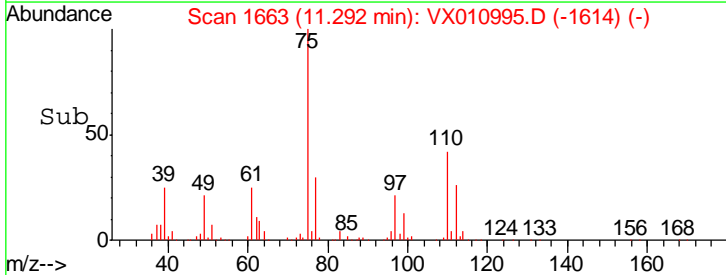
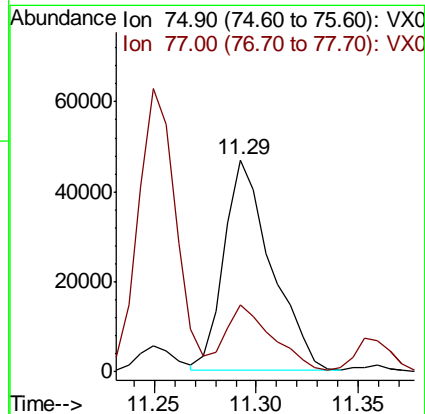
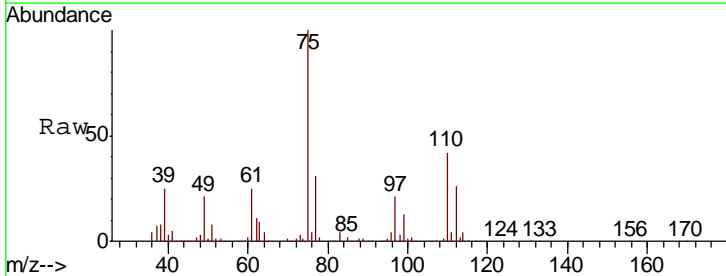

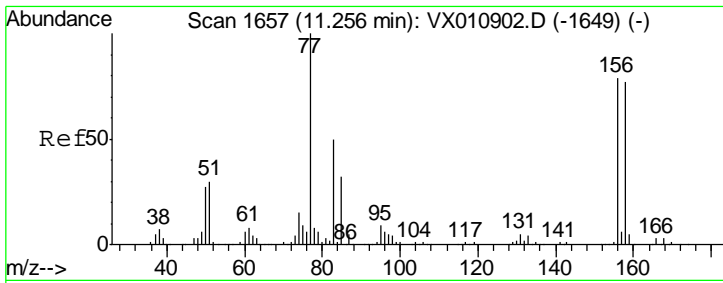

#77
 Bromobenzene
 Concen: 19.346 ug/l
 RT: 11.26 min Scan# 1657
 Delta R.T. -0.00 min
 Lab File: VX010995.D
 Acq: 19 Jul 2019 12:21

Instrument :
 MSVOA_X
 ClientSampled :
 VX0720WBS01

Tgt Ion	Resp	Lower	Upper
156	57740		
77	138.9	68.7	206.1
158	97.7	47.9	143.7

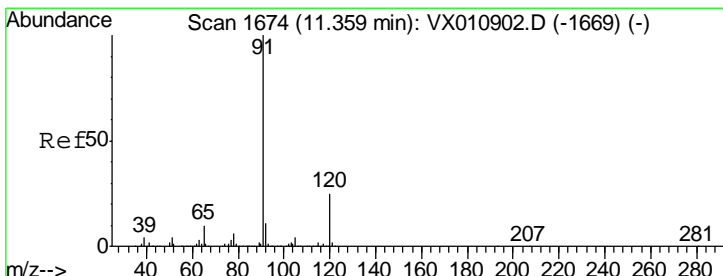
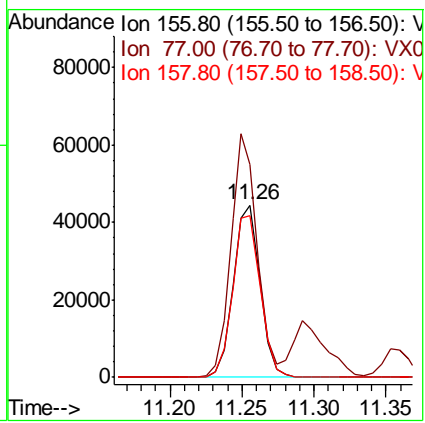
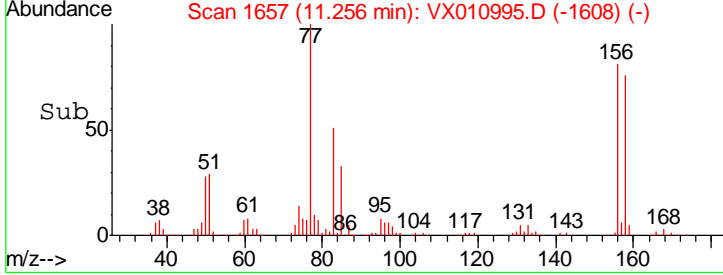
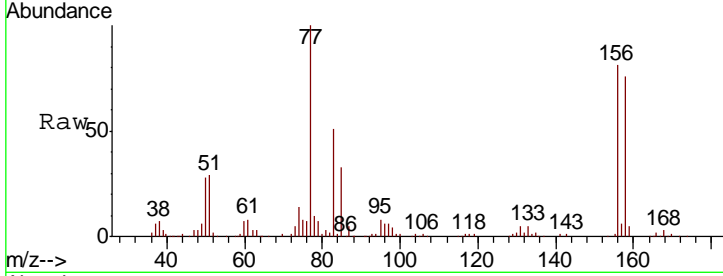

#78
 n-propylbenzene
 Concen: 20.337 ug/l
 RT: 11.36 min Scan# 1674
 Delta R.T. -0.00 min
 Lab File: VX010995.D
 Acq: 19 Jul 2019 12:21

Tgt Ion	Resp	Lower	Upper
91	243142		
120	23.7	12.3	36.8

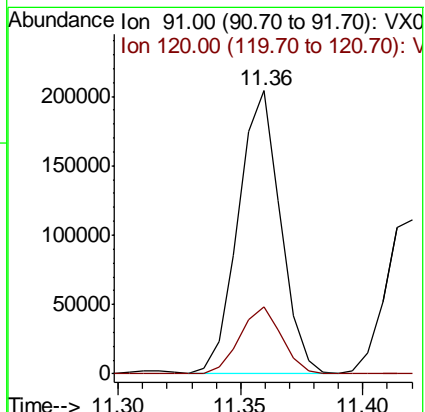
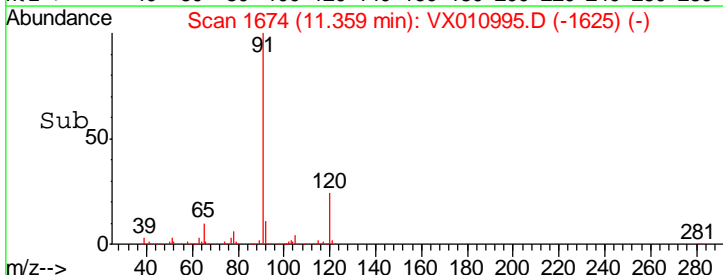
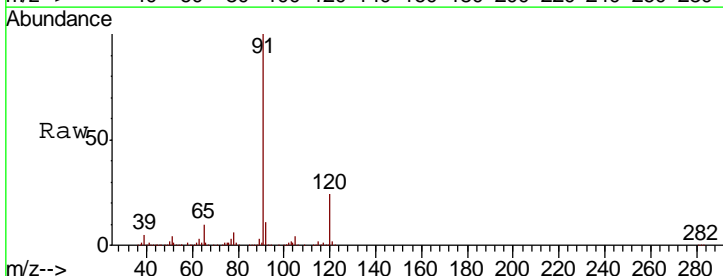

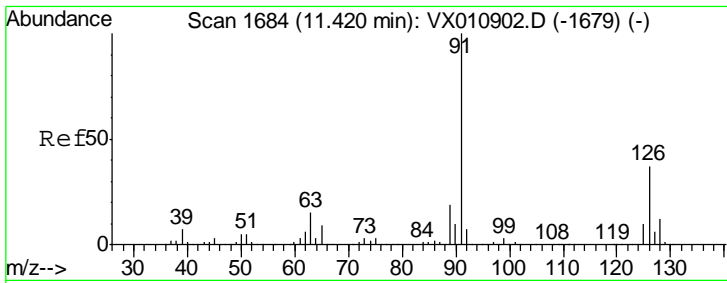

#79
 2-Chlorotoluene
 Concen: 19.919 ug/l
 RT: 11.42 min Scan# 1684
 Delta R.T. -0.00 min
 Lab File: VX010995.D
 Acq: 19 Jul 2019 12:21

Instrument :
 MSVOA_X
 ClientSampled :
 VX0720WBS01

Tot Ion: 91 Resp: 143059
 Ion Ratio Lower Upper
 91 100
 126 36.7 18.0 54.0

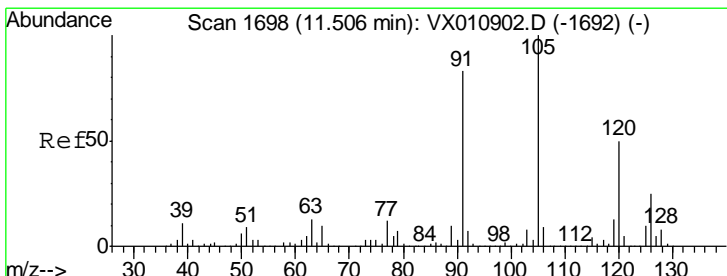
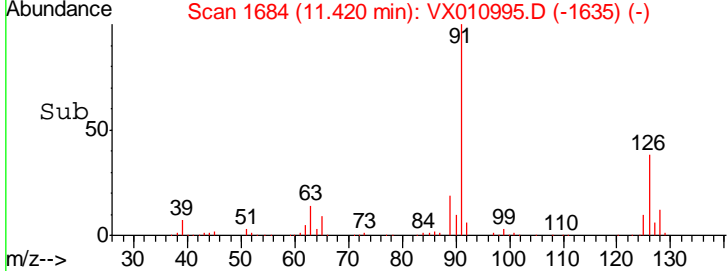
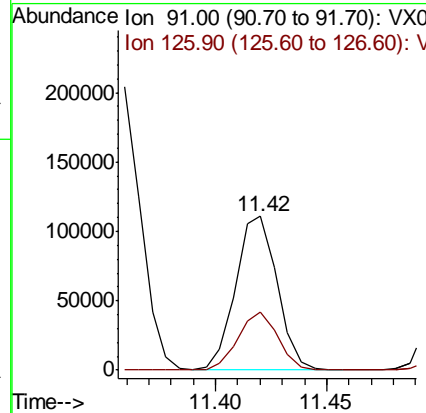
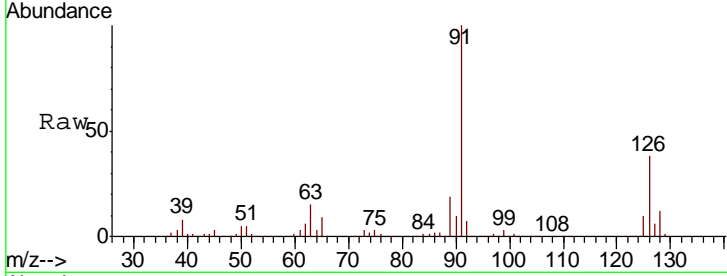

#80
 1,3,5-Trimethylbenzene
 Concen: 19.933 ug/l
 RT: 11.51 min Scan# 1698
 Delta R.T. -0.00 min
 Lab File: VX010995.D
 Acq: 19 Jul 2019 12:21

Tgt Ion: 105 Resp: 180222
 Ion Ratio Lower Upper
 105 100
 120 49.3 24.6 73.8

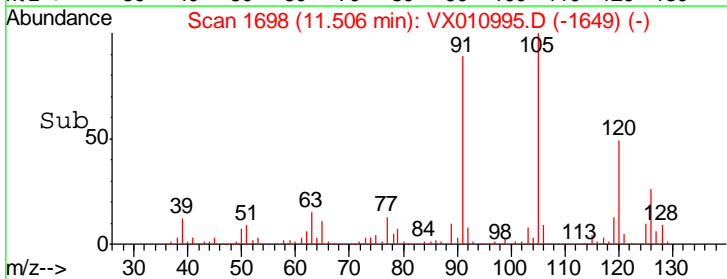
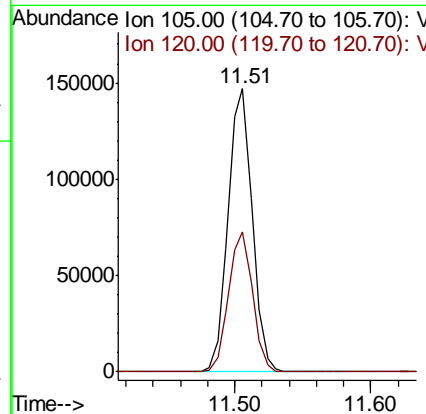
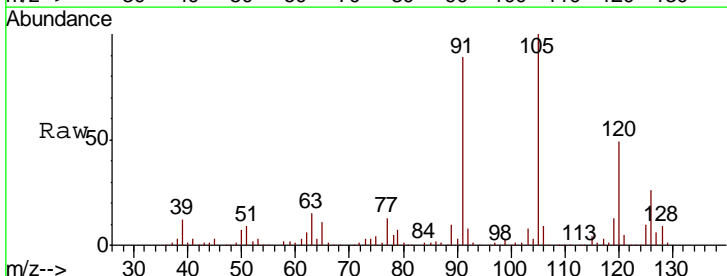

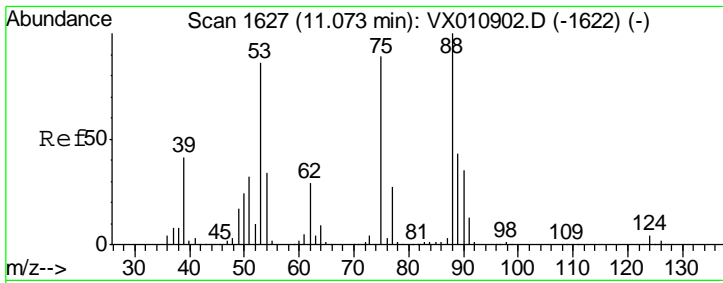

#81
 trans-1,4-Dichloro-2-butene
 Concen: 19.062 ug/l
 RT: 11.07 min Scan# 1627
 Delta R.T. 0.00 min
 Lab File: VX010995.D
 Acq: 19 Jul 2019 12:21

Instrument :
 MSVOA_X
 ClientSampled :
 VX0720WBS01

Tgt Ion	Resp	Lower	Upper
75	18690		
75	100		
53	106.1	76.7	115.1
89	48.5	38.5	57.7

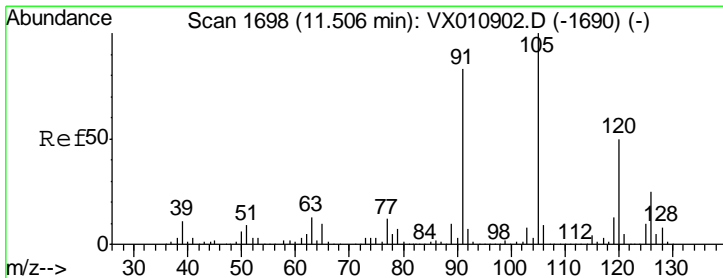
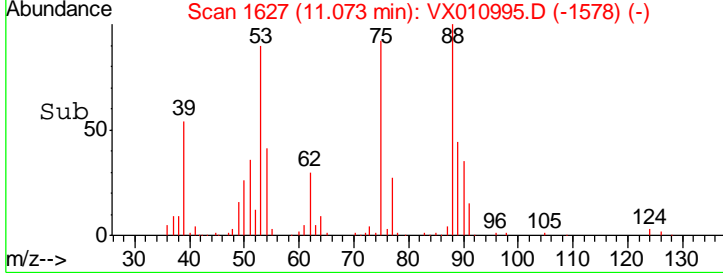
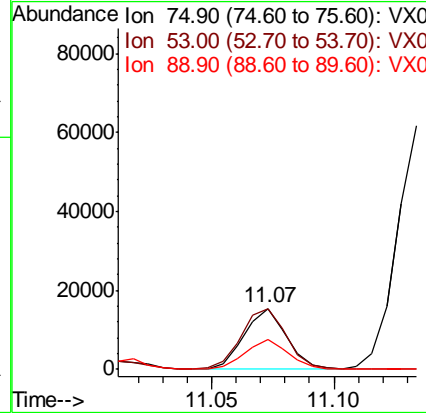
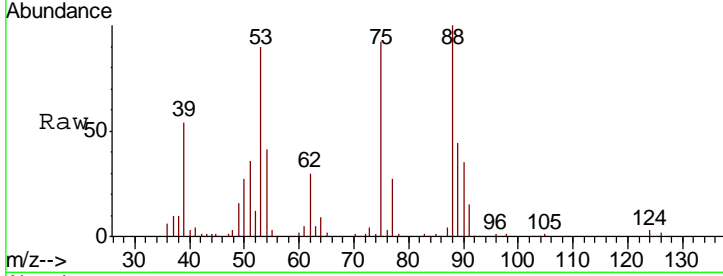

#82
 4-Chlorotoluene
 Concen: 19.985 ug/l
 RT: 11.51 min Scan# 1698
 Delta R.T. -0.00 min
 Lab File: VX010995.D
 Acq: 19 Jul 2019 12:21

Tgt Ion	Resp	Lower	Upper
91 <td>167060</td> <td></td> <td></td>	167060		
91 <td>100</td> <td></td> <td></td>	100		
126	31.9	15.9	47.7

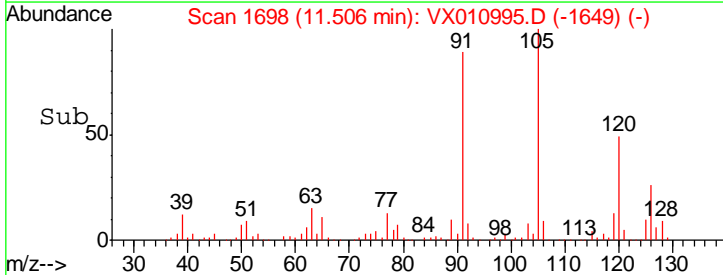
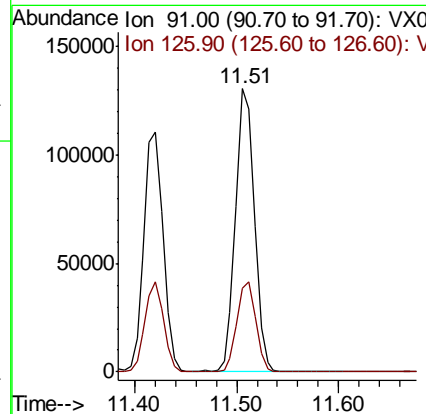
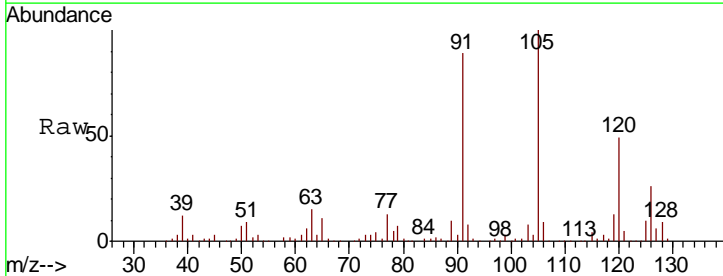

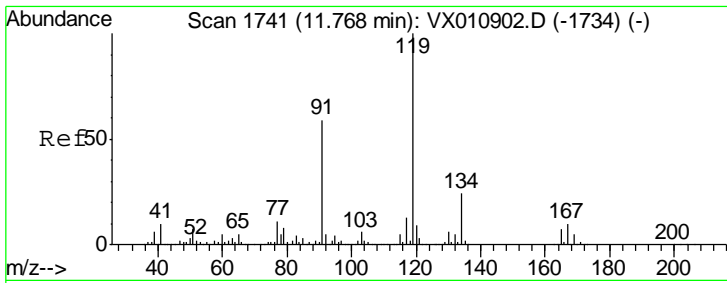

#83
 tert-Butylbenzene
 Concen: 20.099 ug/l
 RT: 11.77 min Scan# 1741
 Delta R.T. -0.00 min
 Lab File: VX010995.D
 Acq: 19 Jul 2019 12:21

Instrument : MSVOA_X
 ClientSampled : VX0720WBS01

Tgt Ion	Resp	Lower	Upper
119	178501		
91	58.4	28.6	85.8
134	24.0	11.6	34.8

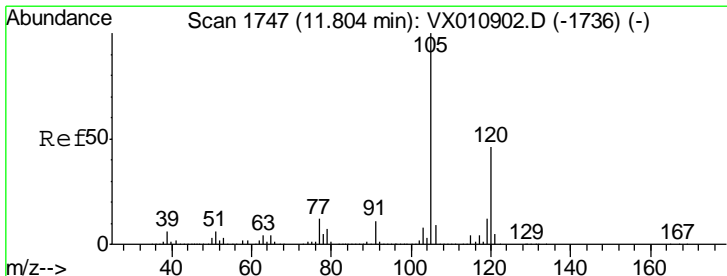
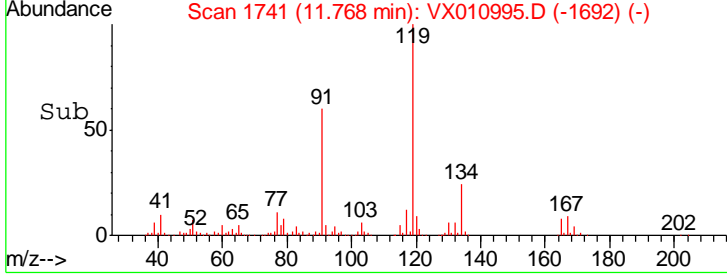
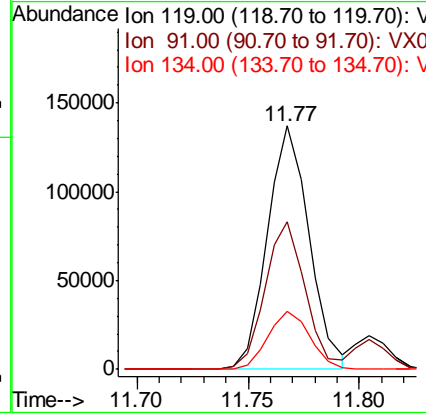
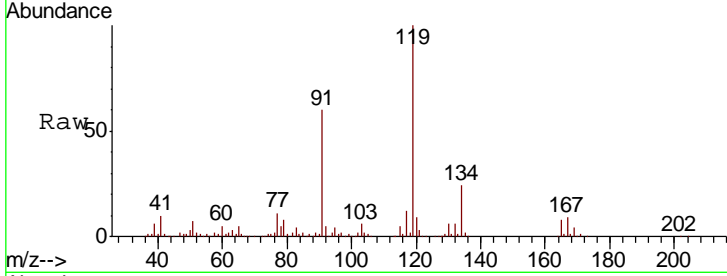

#84
 1,2,4-Trimethylbenzene
 Concen: 20.003 ug/l
 RT: 11.80 min Scan# 1747
 Delta R.T. -0.00 min
 Lab File: VX010995.D
 Acq: 19 Jul 2019 12:21

Tgt Ion	Resp	Lower	Upper
105	182284		
120	45.9	22.9	68.5

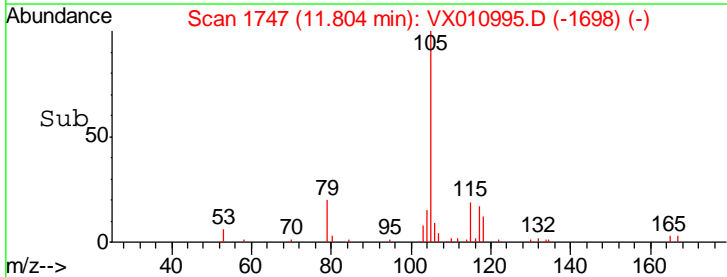
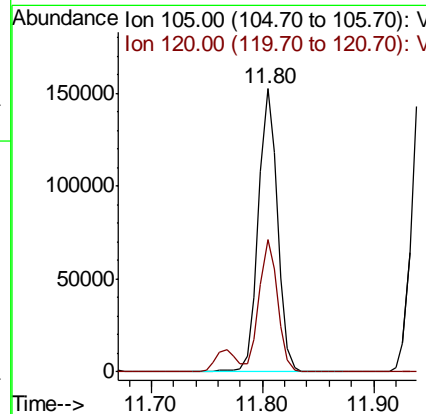
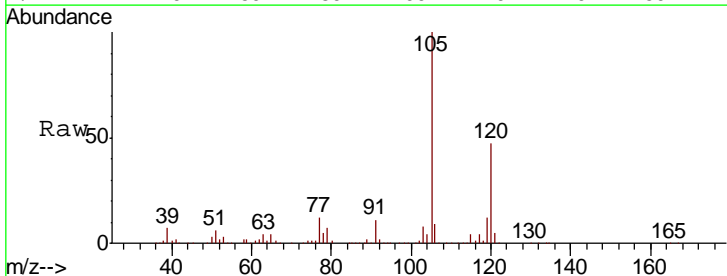

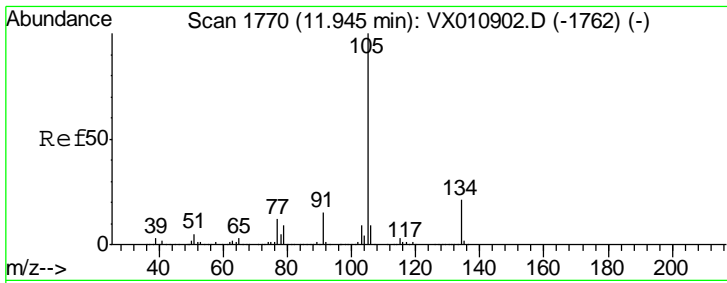

#85
 sec-Butylbenzene
 Concen: 20.130 ug/l
 RT: 11.94 min Scan# 1770
 Delta R.T. -0.00 min
 Lab File: VX010995.D
 Acq: 19 Jul 2019 12:21

Instrument :
 MSVOA_X
 ClientSampleId :
 VX0720WBS01

Tgt Ion:105 Resp: 209478
 Ion Ratio Lower Upper
 105 100
 134 21.2 10.4 31.4

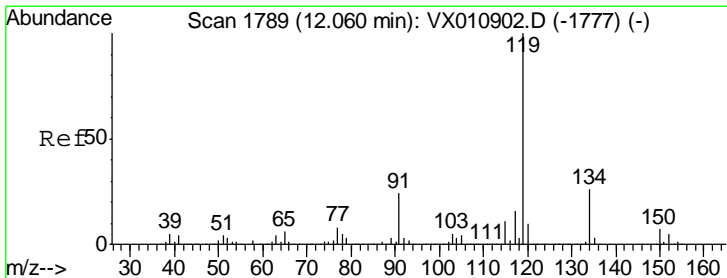
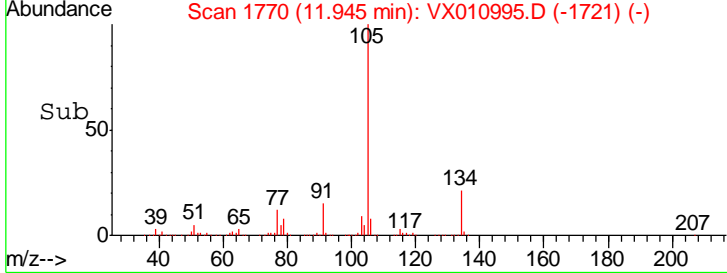
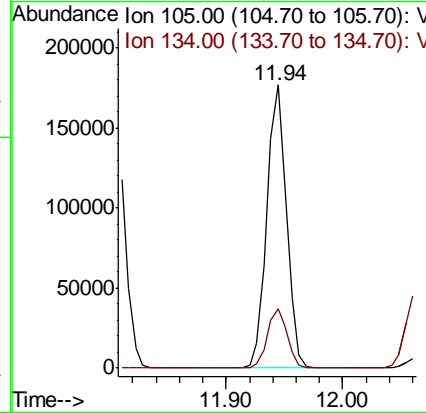
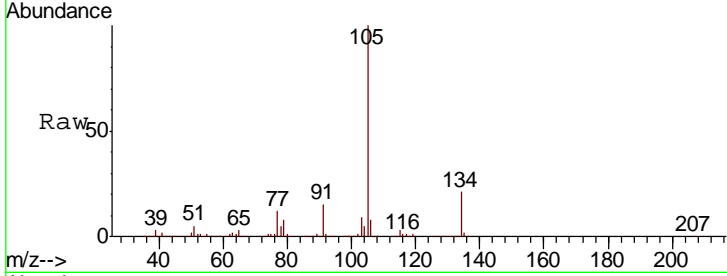

#86
 p-Isopropyltoluene
 Concen: 20.240 ug/l
 RT: 12.06 min Scan# 1789
 Delta R.T. -0.00 min
 Lab File: VX010995.D
 Acq: 19 Jul 2019 12:21

Tgt Ion:119 Resp: 194717
 Ion Ratio Lower Upper
 119 100
 134 27.0 13.4 40.1
 91 23.6 11.8 35.4

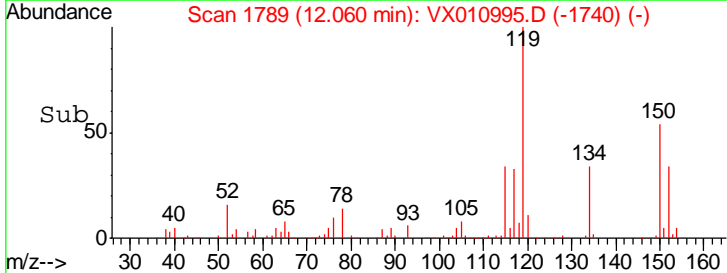
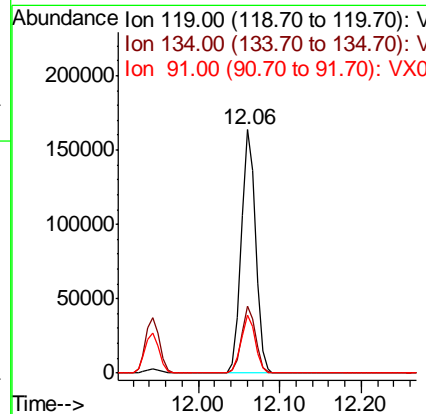
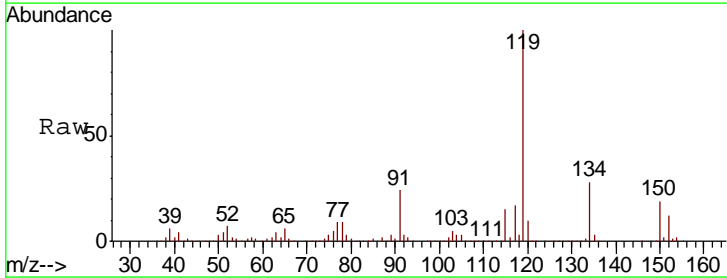

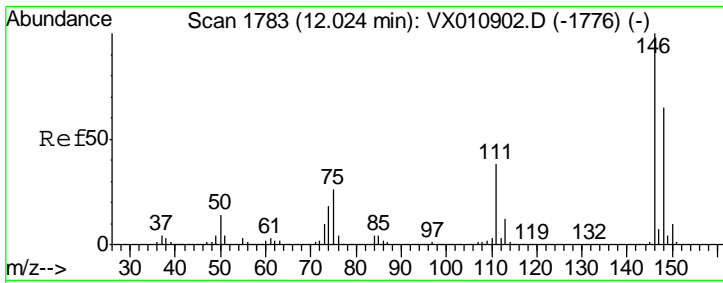

#87
 1,3-Dichlorobenzene
 Concen: 19.891 ug/l
 RT: 12.02 min Scan# 1783
 Delta R.T. -0.00 min
 Lab File: VX010995.D
 Acq: 19 Jul 2019 12:21

Instrument : MSVOA_X
 ClientSampled : VX0720WBS01

Tgt Ion	Resp	Lower	Upper
146	103026		
111	37.7	18.9	56.9
148	63.7	32.2	96.6

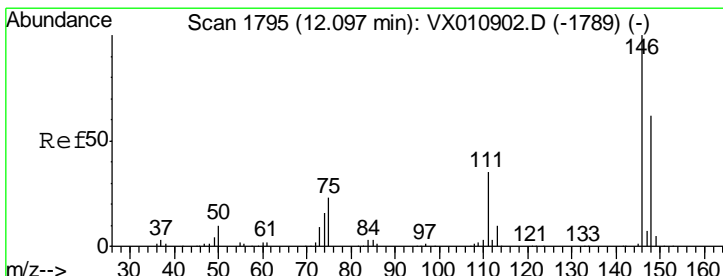
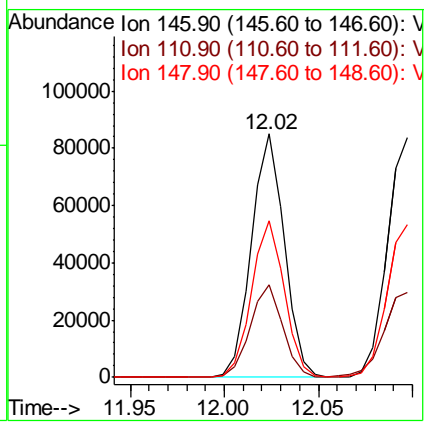
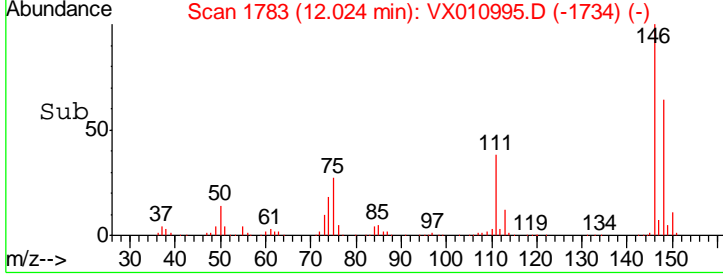
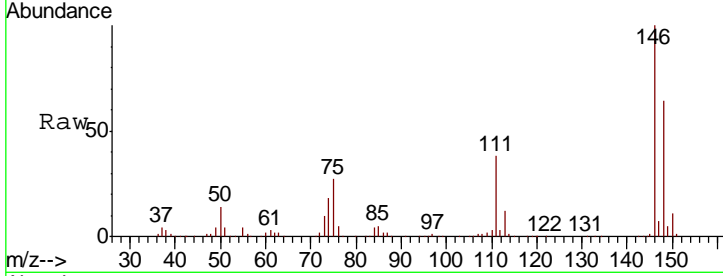

#88
 1,4-Dichlorobenzene
 Concen: 19.256 ug/l
 RT: 12.10 min Scan# 1795
 Delta R.T. -0.00 min
 Lab File: VX010995.D
 Acq: 19 Jul 2019 12:21

Tgt Ion	Resp	Lower	Upper
146	102290		
111	38.7	18.6	55.8
148	65.2	31.6	94.7

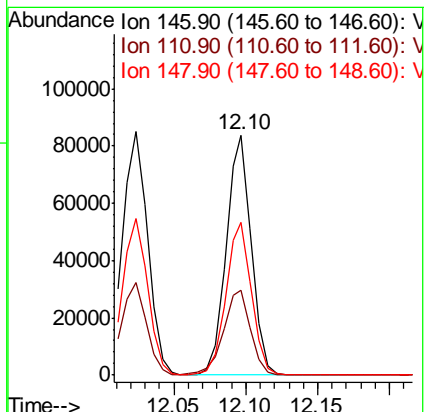
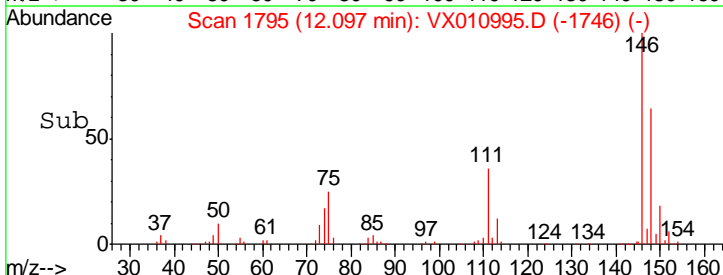
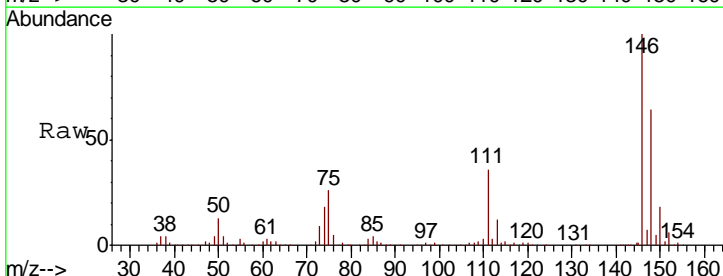

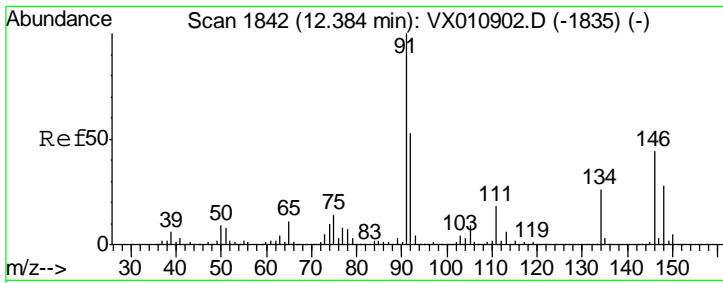

#89
 n-Butylbenzene
 Concen: 19.993 ug/l
 RT: 12.38 min Scan# 1842
 Delta R.T. -0.00 min
 Lab File: VX010995.D
 Acq: 19 Jul 2019 12:21

Instrument : MSVOA_X
 ClientSampled : VX0720WBS01

Tgt Ion	Resp	Lower	Upper
91	164554		
92	51.9	26.2	78.5
134	27.6	13.8	41.3

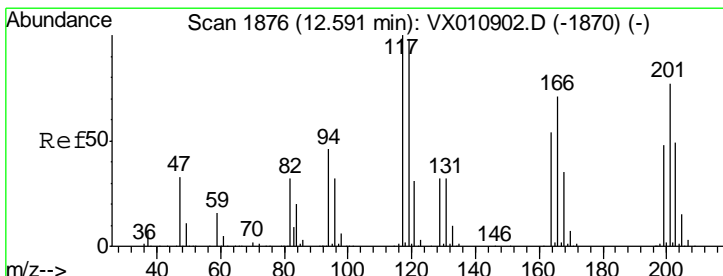
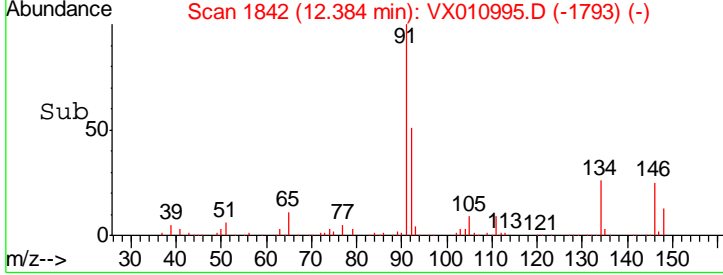
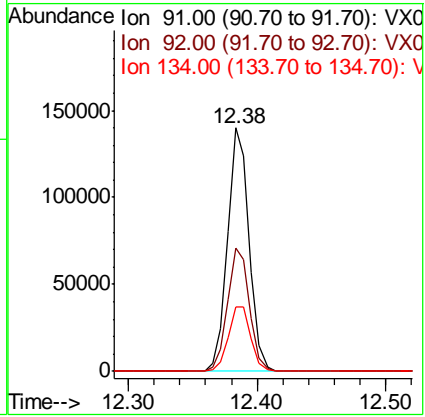
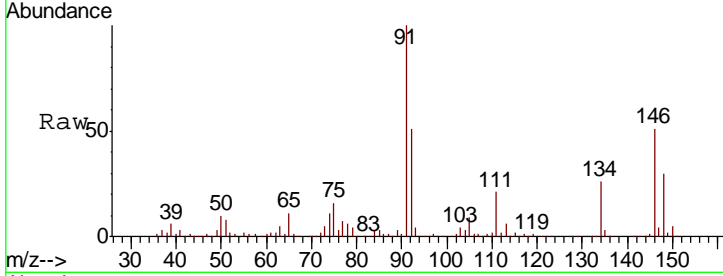

#90
 Hexachloroethane
 Concen: 18.417 ug/l
 RT: 12.59 min Scan# 1876
 Delta R.T. -0.00 min
 Lab File: VX010995.D
 Acq: 19 Jul 2019 12:21

Tgt Ion	Resp	Lower	Upper
117	27947		
117	100		
201	85.9	43.3	129.8

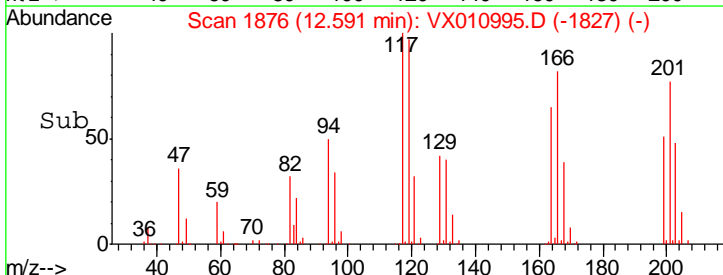
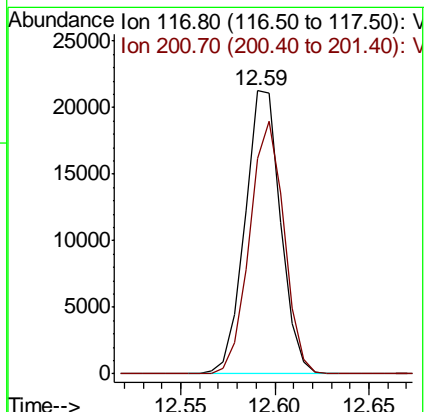
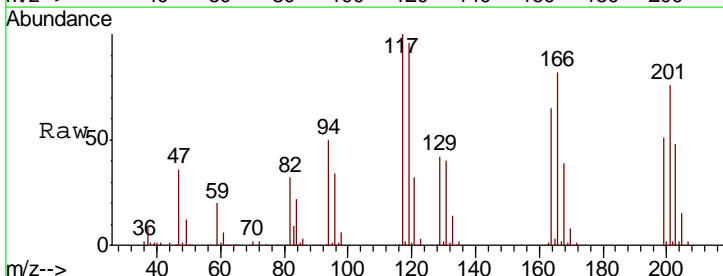

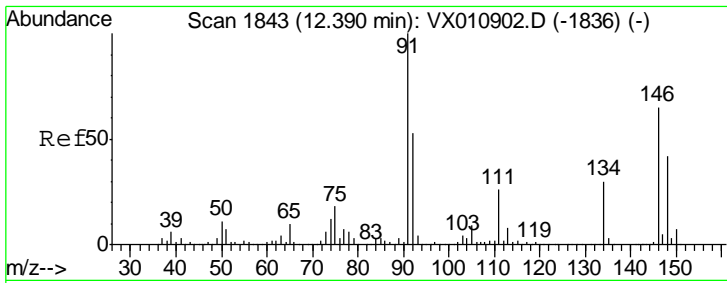

#91
 1,2-Dichlorobenzene
 Concen: 20.352 ug/l
 RT: 12.39 min Scan# 1843
 Delta R.T. -0.00 min
 Lab File: VX010995.D
 Acq: 19 Jul 2019 12:21

Instrument :
 MSVOA_X
 ClientSampled :
 VX0720WBS01

Tgt Ion	Resp	Lower	Upper
146	104475		
146	100		
111	38.8	19.9	59.7
148	62.0	32.0	96.2

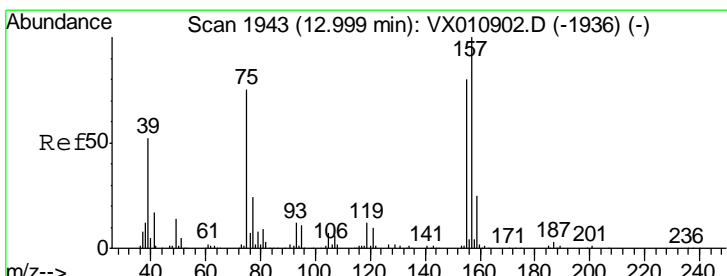
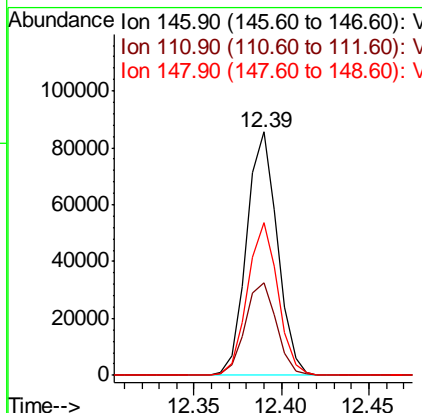
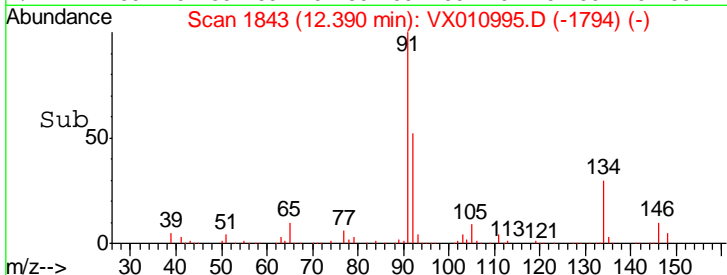
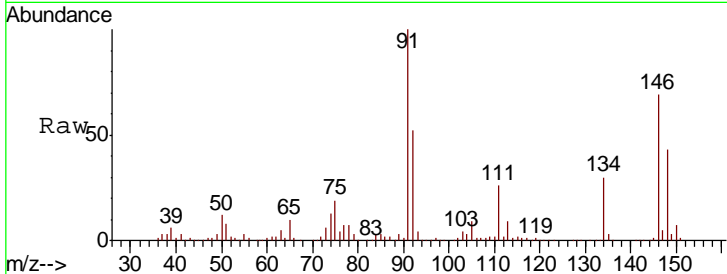

#92
 1,2-Dibromo-3-Chloropropane
 Concen: 20.566 ug/l
 RT: 13.00 min Scan# 1943
 Delta R.T. -0.00 min
 Lab File: VX010995.D
 Acq: 19 Jul 2019 12:21

Tgt Ion	Resp	Lower	Upper
75	15223		
75	100		
155	93.5	48.7	146.1
157	120.2	62.5	187.6

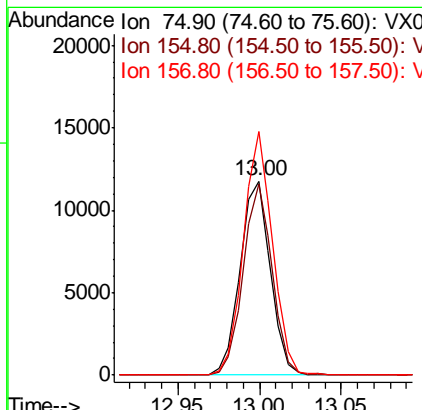
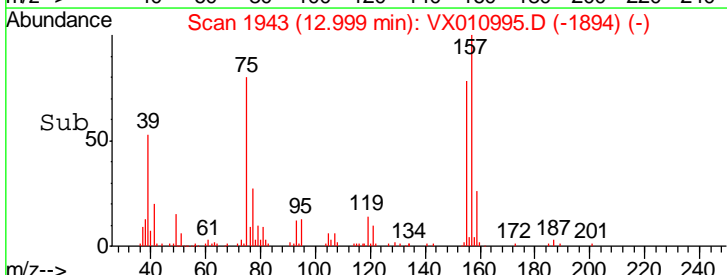
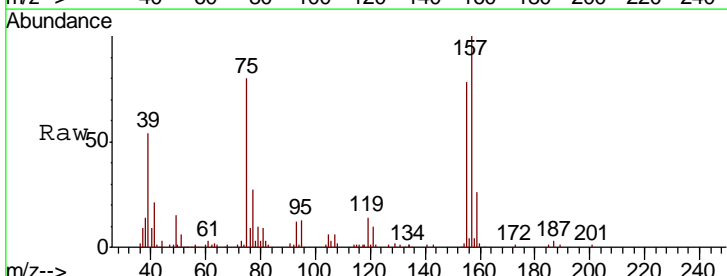

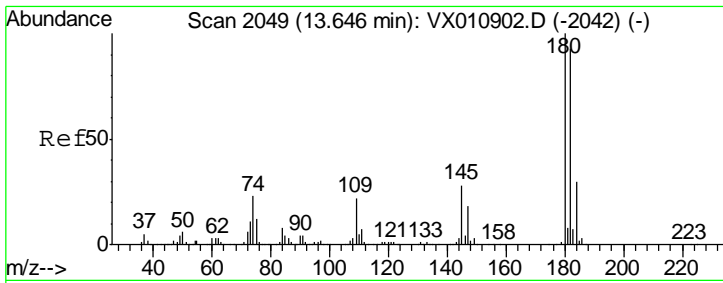

#93
 1,2,4-Trichlorobenzene
 Concen: 20.037 ug/l
 RT: 13.65 min Scan# 2049
 Delta R.T. -0.00 min
 Lab File: VX010995.D
 Acq: 19 Jul 2019 12:21

Instrument : MSVOA_X
 ClientSampled : VX0720WBS01

Tgt Ion	Resp	Lower	Upper
180	100		
182	94.7	47.1	141.3
145	29.6	14.8	44.4

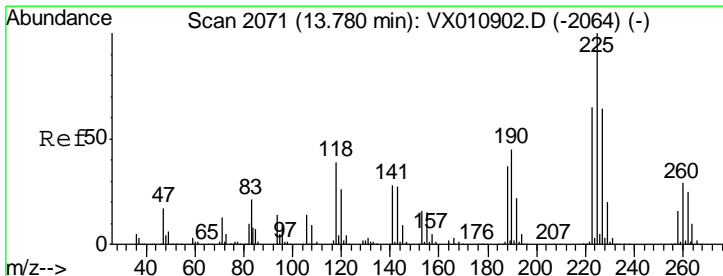
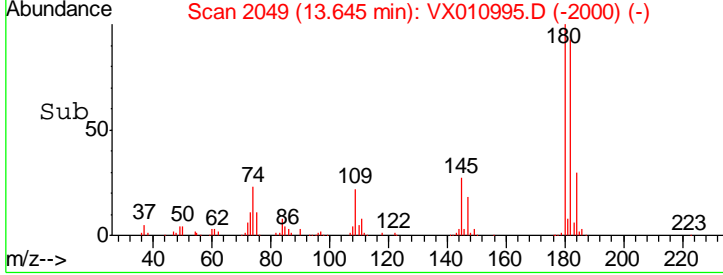
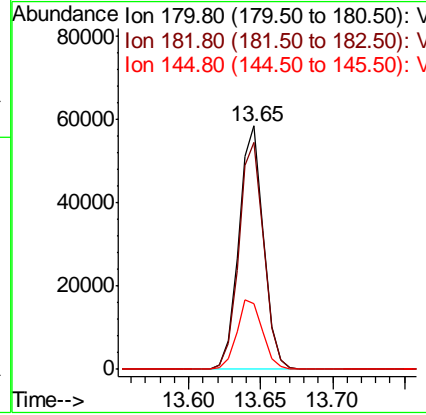
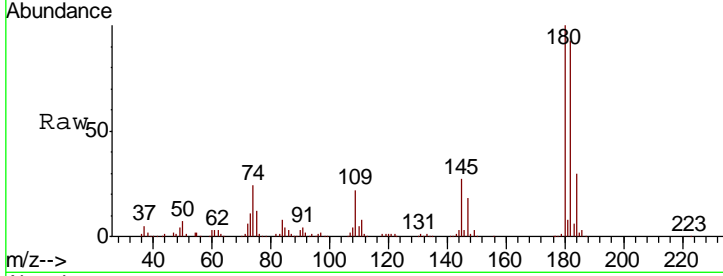

#94
 Hexachlorobutadiene
 Concen: 19.569 ug/l
 RT: 13.78 min Scan# 2071
 Delta R.T. -0.00 min
 Lab File: VX010995.D
 Acq: 19 Jul 2019 12:21

Tgt Ion	Resp	Lower	Upper
225	100		
223	62.1	31.9	95.9
227	62.6	32.5	97.4

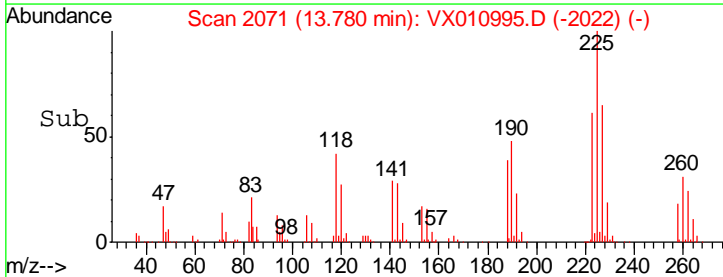
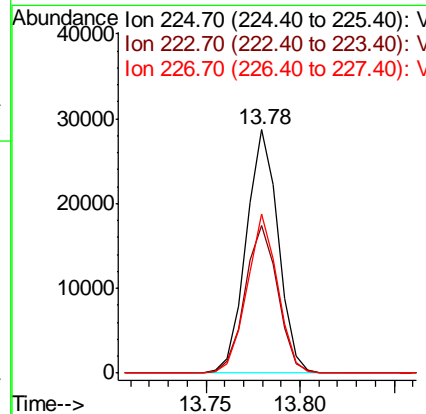
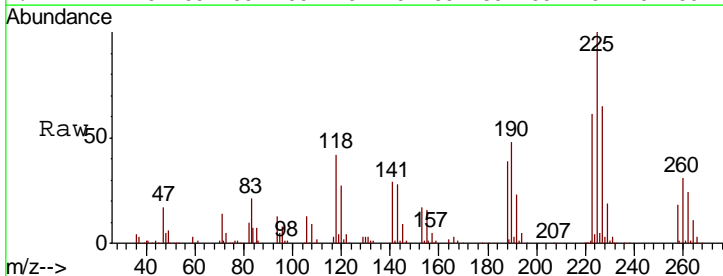

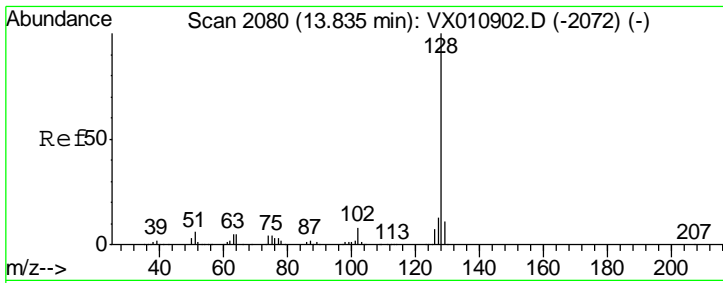

#95
 Naphthalene
 Concen: 20.820 ug/l
 RT: 13.83 min Scan# 2080
 Delta R.T. -0.00 min
 Lab File: VX010995.D
 Acq: 19 Jul 2019 12:21

Instrument :
 MSVOA_X
 ClientSampled :
 VX0720WBS01

Tgt Ion	Resp	Lower	Upper
128	213886		
127	13.3	10.4	15.6
129	10.9	8.9	13.3

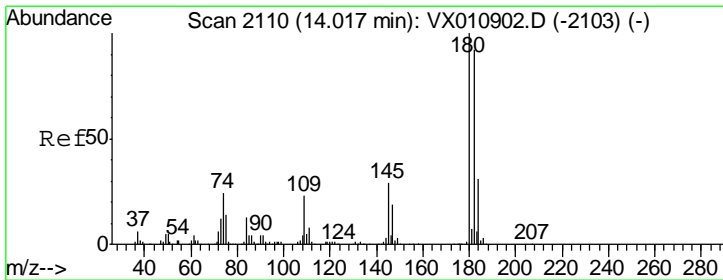
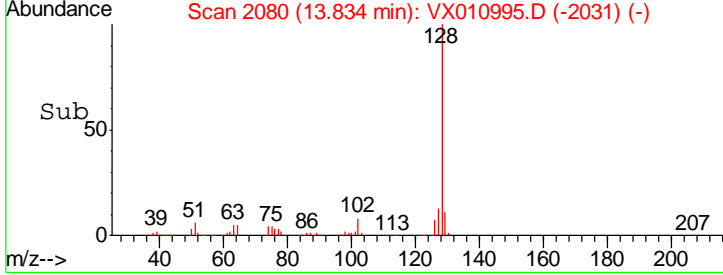
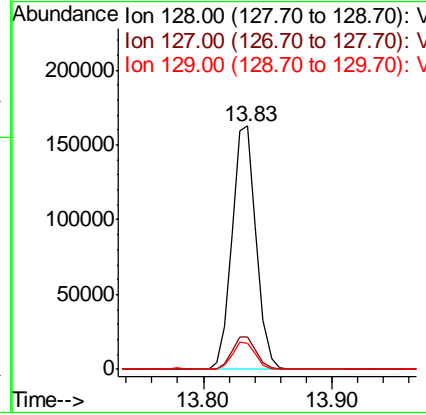
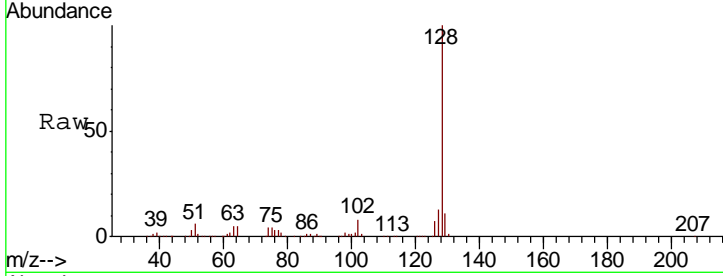

#96
 1,2,3-Trichlorobenzene
 Concen: 20.231 ug/l
 RT: 14.02 min Scan# 2110
 Delta R.T. -0.00 min
 Lab File: VX010995.D
 Acq: 19 Jul 2019 12:21

Tgt Ion	Resp	Lower	Upper
180	70029		
182	94.9	47.4	142.3
145	30.7	15.1	45.3

