

Data Path : Z:\voasrv\HPCHEM1\MSVOA_X\Data\VX072125\
 Data File : VX047062.D
 Acq On : 21 Jul 2025 13:17
 Operator : JC/MD
 Sample : VSTDICV050
 Misc : 5.0mL/MSVOA_X/WATER
 ALS Vial : 10 Sample Multiplier: 1

Instrument :
 MSVOA_X
 ClientSampleId :
 ICVVX072125

Quant Time: Jul 22 04:01:25 2025
 Quant Method : Z:\voasrv\HPCHEM1\MSVOA_X\Method\82X072125W.M
 Quant Title : SW846 8260
 QLast Update : Tue Jul 22 03:35:16 2025
 Response via : Initial Calibration

Compound	R.T.	QIon	Response	Conc	Units	Dev(Min)
Internal Standards						
1) Pentafluorobenzene	5.550	168	353932	50.000	ug/l	-0.01
34) 1,4-Difluorobenzene	6.763	114	594788	50.000	ug/l	0.00
63) Chlorobenzene-d5	10.049	117	516907	50.000	ug/l	0.00
72) 1,4-Dichlorobenzene-d4	12.018	152	245093	50.000	ug/l	0.00
System Monitoring Compounds						
33) 1,2-Dichloroethane-d4	5.958	65	176451	40.022	ug/l	0.00
Spiked Amount	50.000	Range	78 - 117	Recovery	=	80.040%
35) Dibromofluoromethane	5.385	113	155150	42.247	ug/l	-0.01
Spiked Amount	50.000	Range	75 - 124	Recovery	=	84.500%
50) Toluene-d8	8.647	98	476939	40.102	ug/l	0.00
Spiked Amount	50.000	Range	92 - 112	Recovery	=	80.200%#
62) 4-Bromofluorobenzene	11.079	95	209003	40.779	ug/l	0.00
Spiked Amount	50.000	Range	83 - 123	Recovery	=	81.560%#
Target Compounds						
						Qvalue
2) Dichlorodifluoromethane	1.185	85	240944	51.252	ug/l	99
3) Chloromethane	1.307	50	220344	47.383	ug/l	100
4) Vinyl Chloride	1.386	62	244133	48.838	ug/l	100
5) Bromomethane	1.618	94	153243	56.435	ug/l	97
6) Chloroethane	1.703	64	146679	44.676	ug/l	96
7) Trichlorofluoromethane	1.904	101	354446	47.552	ug/l	96
8) Diethyl Ether	2.142	74	122150	46.477	ug/l	96
9) 1,1,2-Trichlorotrifluo...	2.343	101	211536	47.104	ug/l	99
10) Methyl Iodide	2.465	142	206176	45.047	ug/l	97
11) Tert butyl alcohol	2.953	59	107694	207.194	ug/l	99
12) 1,1-Dichloroethene	2.331	96	207074	46.555	ug/l	98
13) Acrolein	2.245	56	197909	208.477	ug/l	99
14) Allyl chloride	2.678	41	375824	46.743	ug/l	99
15) Acrylonitrile	3.069	53	485401	230.845	ug/l	100
16) Acetone	2.386	43	407681	230.823	ug/l	95
17) Carbon Disulfide	2.526	76	588590	45.742	ug/l	99
18) Methyl Acetate	2.709	43	206733	44.045	ug/l	99
19) Methyl tert-butyl Ether	3.117	73	613097	45.291	ug/l	98
20) Methylene Chloride	2.800	84	218853	45.041	ug/l	98
21) trans-1,2-Dichloroethene	3.099	96	210229	46.188	ug/l	98
22) Diisopropyl ether	3.764	45	712919	46.119	ug/l	96
23) Vinyl Acetate	3.727	43	2900485	233.940	ug/l	100
24) 1,1-Dichloroethane	3.617	63	388232	45.165	ug/l	100
25) 2-Butanone	4.556	43	562934	218.892	ug/l	100
26) 2,2-Dichloropropane	4.483	77	308018	46.290	ug/l	99
27) cis-1,2-Dichloroethene	4.495	96	242036	44.906	ug/l	99
28) Bromochloromethane	4.904	49	186533	47.168	ug/l	100
29) Tetrahydrofuran	5.001	42	360837	217.460	ug/l	99
30) Chloroform	5.093	83	382651	43.731	ug/l	100
31) Cyclohexane	5.477	56	359502	43.618	ug/l	99
32) 1,1,1-Trichloroethane	5.385	97	336918	44.331	ug/l	99
36) 1,1-Dichloropropene	5.696	75	272074	43.463	ug/l	99
37) Ethyl Acetate	4.715	43	244468	42.381	ug/l	99
38) Carbon Tetrachloride	5.678	117	295708	44.259	ug/l	98
39) Methylcyclohexane	7.379	83	344962	44.136	ug/l	99
40) Benzene	6.038	78	802625	44.304	ug/l	100

Data Path : Z:\voasrv\HPCHEM1\MSVOA_X\Data\VX072125\
 Data File : VX047062.D
 Acq On : 21 Jul 2025 13:17
 Operator : JC/MD
 Sample : VSTDICV050
 Misc : 5.0mL/MSVOA_X/WATER
 ALS Vial : 10 Sample Multiplier: 1

Instrument :
 MSVOA_X
 ClientSampleId :
 ICVVX072125

Quant Time: Jul 22 04:01:25 2025
 Quant Method : Z:\voasrv\HPCHEM1\MSVOA_X\Method\82X072125W.M
 Quant Title : SW846 8260
 QLast Update : Tue Jul 22 03:35:16 2025
 Response via : Initial Calibration

Compound	R.T.	QIon	Response	Conc	Units	Dev(Min)
41) Methacrylonitrile	4.916	41	138183	45.816	ug/l	97
42) 1,2-Dichloroethane	6.086	62	283205	44.378	ug/l	99
43) Isopropyl Acetate	6.336	43	409733	45.564	ug/l	99
44) Trichloroethene	7.123	130	202817	43.658	ug/l	98
45) 1,2-Dichloropropane	7.428	63	200065	44.093	ug/l	98
46) Dibromomethane	7.580	93	143569	45.121	ug/l	99
47) Bromodichloromethane	7.818	83	301133	44.463	ug/l	99
48) Methyl methacrylate	7.690	41	208228	42.505	ug/l	99
49) 1,4-Dioxane	7.653	88	50734	910.550	ug/l	99
51) 4-Methyl-2-Pentanone	8.568	43	1164013	217.774	ug/l	100
52) Toluene	8.714	92	498799	44.778	ug/l	97
53) t-1,3-Dichloropropene	8.976	75	290633	45.444	ug/l	98
54) cis-1,3-Dichloropropene	8.366	75	322967	46.140	ug/l	98
55) 1,1,2-Trichloroethane	9.147	97	180762	43.270	ug/l	99
56) Ethyl methacrylate	9.116	69	286552	46.334	ug/l	100
57) 1,3-Dichloropropane	9.305	76	314736	43.350	ug/l	99
58) 2-Chloroethyl Vinyl ether	8.238	63	774980	225.188	ug/l	100
59) 2-Hexanone	9.427	43	807822	228.755	ug/l	100
60) Dibromochloromethane	9.519	129	216749	44.239	ug/l	100
61) 1,2-Dibromoethane	9.604	107	188713	43.202	ug/l	99
64) Tetrachloroethene	9.269	164	164447	44.131	ug/l	96
65) Chlorobenzene	10.073	112	536664	44.318	ug/l	98
66) 1,1,1,2-Tetrachloroethane	10.159	131	181544	44.529	ug/l	99
67) Ethyl Benzene	10.189	91	952288	44.977	ug/l	100
68) m/p-Xylenes	10.299	106	709639	89.564	ug/l	100
69) o-Xylene	10.640	106	341662	45.328	ug/l	99
70) Styrene	10.653	104	589610	45.618	ug/l	100
71) Bromoform	10.799	173	136594	44.106	ug/l	100
73) Isopropylbenzene	10.957	105	903154	46.708	ug/l	100
74) N-amyl acetate	10.842	43	360744	46.238	ug/l	99
75) 1,1,2,2-Tetrachloroethane	11.207	83	248756	45.037	ug/l	99
76) 1,2,3-Trichloropropane	11.238	75	270356	59.595	ug/l	82
77) Bromobenzene	11.195	156	215391	46.441	ug/l	98
78) n-propylbenzene	11.299	91	1081658	46.812	ug/l	100
79) 2-Chlorotoluene	11.360	91	631252	45.702	ug/l	100
80) 1,3,5-Trimethylbenzene	11.451	105	737827	46.187	ug/l	100
81) trans-1,4-Dichloro-2-b...	11.012	75	79906	45.380	ug/l	97
82) 4-Chlorotoluene	11.451	91	749299	46.476	ug/l	99
83) tert-Butylbenzene	11.713	119	752650	46.942	ug/l	100
84) 1,2,4-Trimethylbenzene	11.750	105	744757	46.741	ug/l	99
85) sec-Butylbenzene	11.890	105	934198	46.632	ug/l	99
86) p-Isopropyltoluene	12.006	119	773508	46.560	ug/l	99
87) 1,3-Dichlorobenzene	11.969	146	400520	45.450	ug/l	99
88) 1,4-Dichlorobenzene	12.036	146	398497	44.634	ug/l	98
89) n-Butylbenzene	12.329	91	735386	47.201	ug/l	99
90) Hexachloroethane	12.536	117	138697	46.667	ug/l	97
91) 1,2-Dichlorobenzene	12.329	146	373286	44.320	ug/l	99
92) 1,2-Dibromo-3-Chloropr...	12.939	75	47608	44.904	ug/l	99
93) 1,2,4-Trichlorobenzene	13.585	180	261487	46.990	ug/l	99
94) Hexachlorobutadiene	13.725	225	86113	45.502	ug/l	99
95) Naphthalene	13.774	128	755367	46.304	ug/l	100
96) 1,2,3-Trichlorobenzene	13.957	180	241137	44.980	ug/l	98

Data Path : Z:\voasrv\HPCHEM1\MSVOA_X\Data\VX072125\
Data File : VX047062.D
Acq On : 21 Jul 2025 13:17
Operator : JC/MD
Sample : VSTDICV050
Misc : 5.0mL/MSVOA_X/WATER
ALS Vial : 10 Sample Multiplier: 1

Instrument :
MSVOA_X
ClientSampleId :
ICVVX072125

Quant Time: Jul 22 04:01:25 2025
Quant Method : Z:\voasrv\HPCHEM1\MSVOA_X\Method\82X072125W.M
Quant Title : SW846 8260
QLast Update : Tue Jul 22 03:35:16 2025
Response via : Initial Calibration

Compound	R.T.	QIon	Response	Conc	Units	Dev(Min)
----------	------	------	----------	------	-------	----------

(#) = qualifier out of range (m) = manual integration (+) = signals summed

Data Path : Z:\voasrv\HPCHEM1\MSVOA_X\Data\VX072125\
 Data File : VX047062.D
 Acq On : 21 Jul 2025 13:17
 Operator : JC/MD
 Sample : VSTDICV050
 Misc : 5.0mL/MSVOA_X/WATER
 ALS Vial : 10 Sample Multiplier: 1

Instrument :
 MSVOA_X
 Client Sample Id :
 ICVVX072125

Quant Time: Jul 22 04:01:25 2025
 Quant Method : Z:\voasrv\HPCHEM1\MSVOA_X\Method\82X072125W.M
 Quant Title : SW846 8260
 QLast Update : Tue Jul 22 03:35:16 2025
 Response via : Initial Calibration

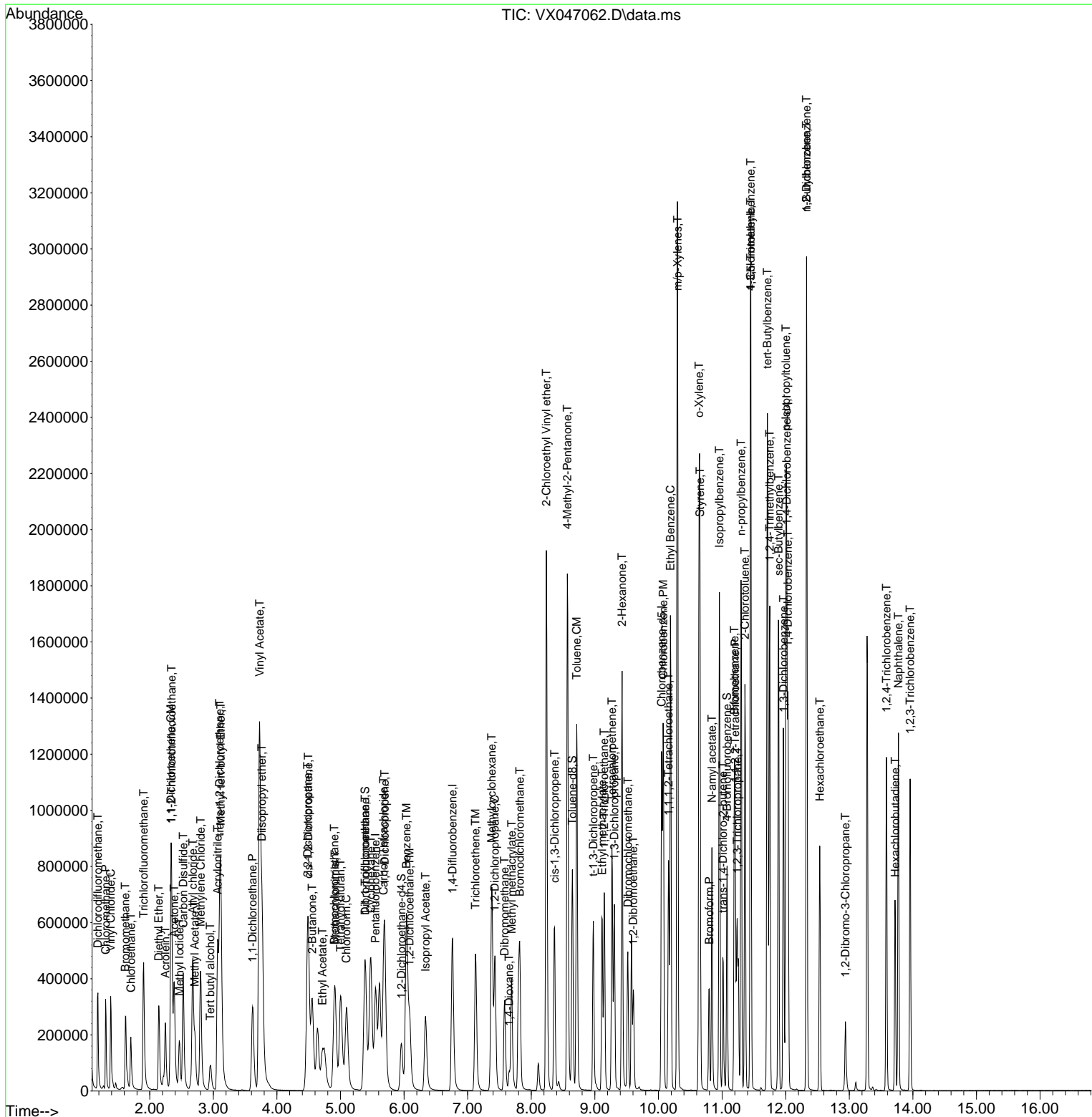

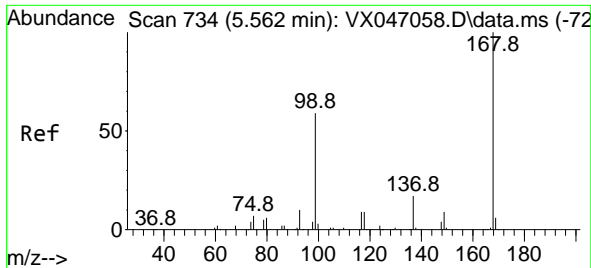

#1
 Pentafluorobenzene
 Concen: 50.000 ug/l
 RT: 5.550 min Scan# 71
 Delta R.T. -0.012 min
 Lab File: VX047062.D
 Acq: 21 Jul 2025 13:17

Instrument :
 MSVOA_X
 ClientSampleId :
 ICVVX072125

Tgt Ion:168 Resp: 353932
 Ion Ratio Lower Upper
 168 100
 99 64.3 48.0 72.0

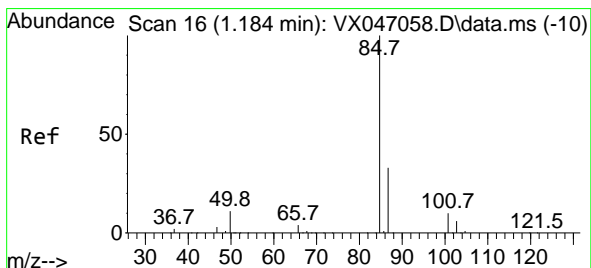
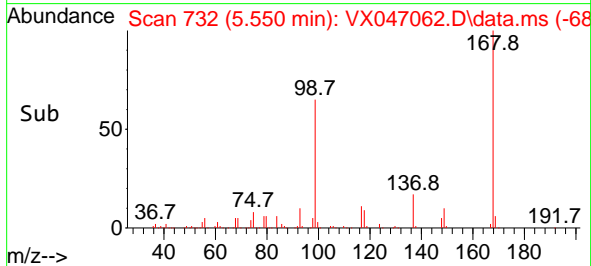
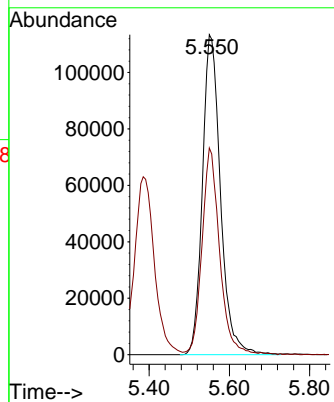
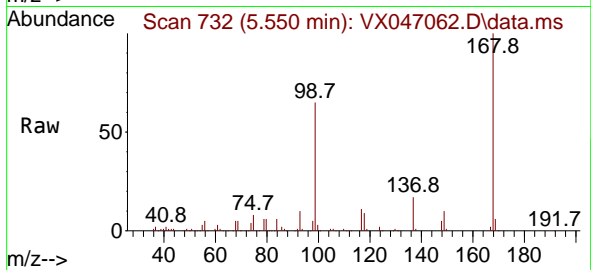

#2
 Dichlorodifluoromethane
 Concen: 51.252 ug/l
 RT: 1.185 min Scan# 16
 Delta R.T. 0.000 min
 Lab File: VX047062.D
 Acq: 21 Jul 2025 13:17

Tgt Ion: 85 Resp: 240944
 Ion Ratio Lower Upper
 85 100
 87 33.6 16.6 49.8

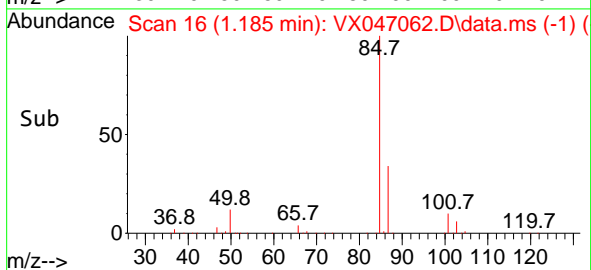
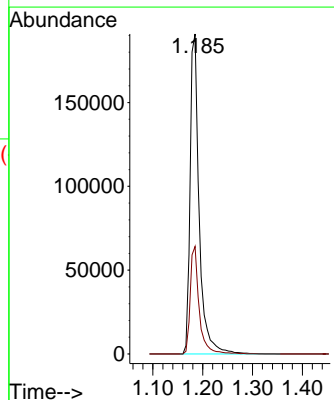
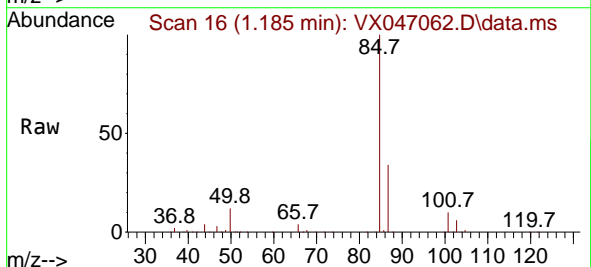

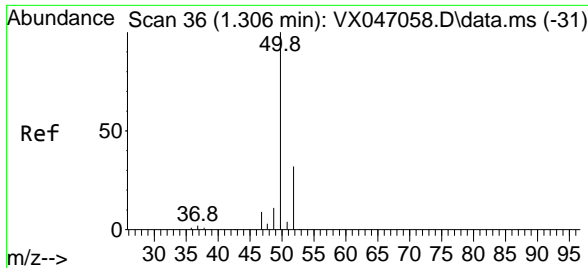

#3
 Chloromethane
 Concen: 47.383 ug/l
 RT: 1.307 min Scan# 30
 Delta R.T. 0.000 min
 Lab File: VX047062.D
 Acq: 21 Jul 2025 13:17

Instrument : MSVOA_X
 ClientSampleId : ICVVX072125

Tgt Ion: 50 Resp: 220344
 Ion Ratio Lower Upper
 50 100
 52 31.6 25.4 38.2

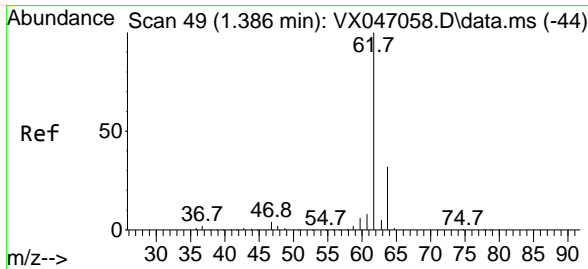
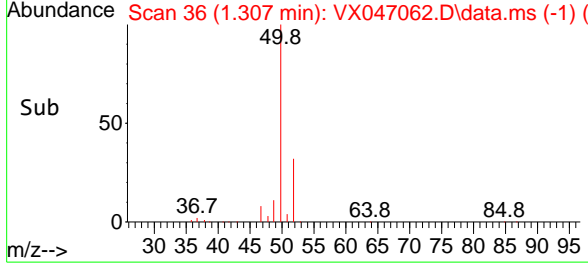
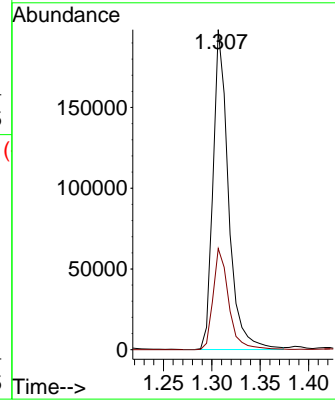
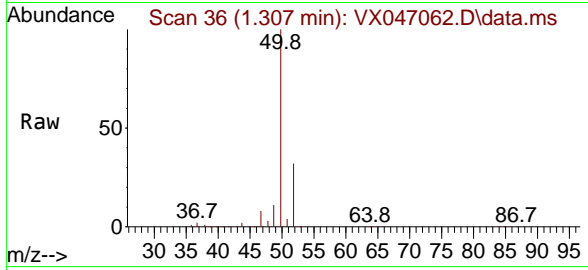

#4
 Vinyl Chloride
 Concen: 48.838 ug/l
 RT: 1.386 min Scan# 49
 Delta R.T. 0.000 min
 Lab File: VX047062.D
 Acq: 21 Jul 2025 13:17

Tgt Ion: 62 Resp: 244133
 Ion Ratio Lower Upper
 62 100
 64 31.4 25.2 37.8

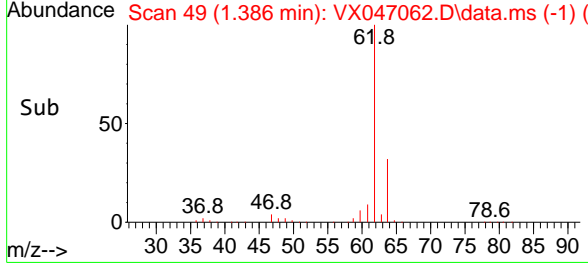
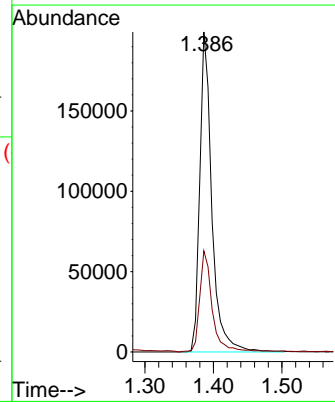
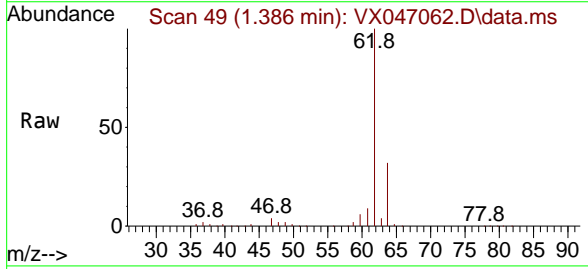

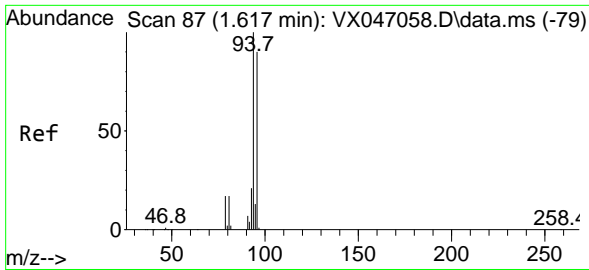

#5
 Bromomethane
 Concen: 56.435 ug/l
 RT: 1.618 min Scan# 87
 Delta R.T. 0.000 min
 Lab File: VX047062.D
 Acq: 21 Jul 2025 13:17

Instrument :
 MSVOA_X
 ClientSampleId :
 ICVVX072125

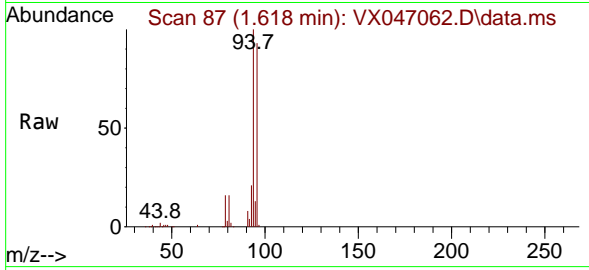

Tgt Ion: 94 Resp: 153243
 Ion Ratio Lower Upper
 94 100
 96 93.3 72.3 108.5

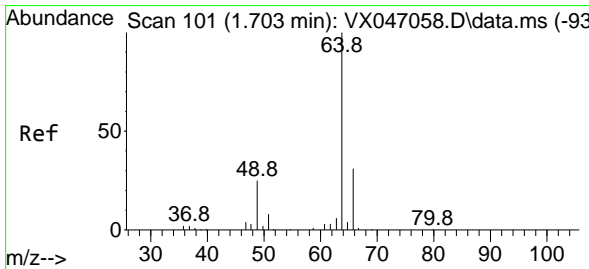
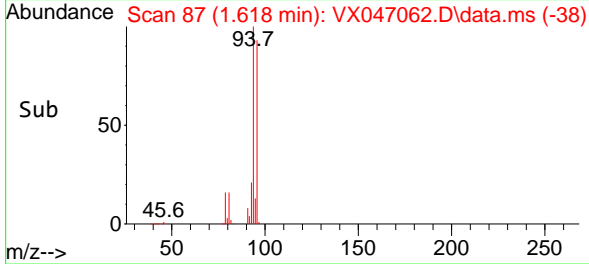
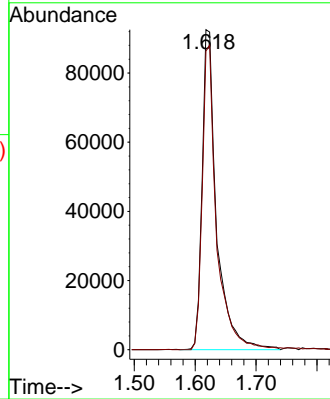

#6
 Chloroethane
 Concen: 44.676 ug/l
 RT: 1.703 min Scan# 101
 Delta R.T. 0.000 min
 Lab File: VX047062.D
 Acq: 21 Jul 2025 13:17

Tgt Ion: 64 Resp: 146679
 Ion Ratio Lower Upper
 64 100
 66 33.3 25.0 37.6

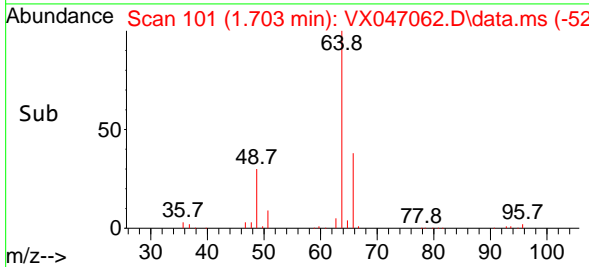
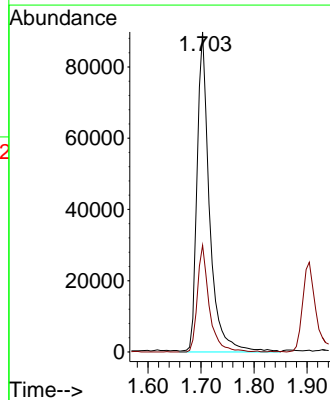
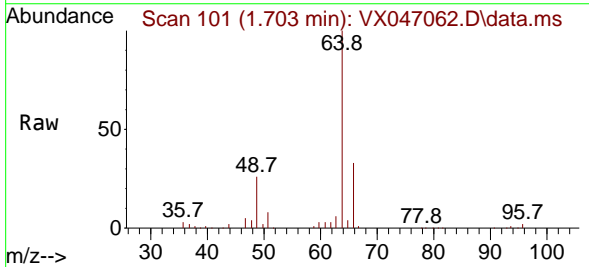

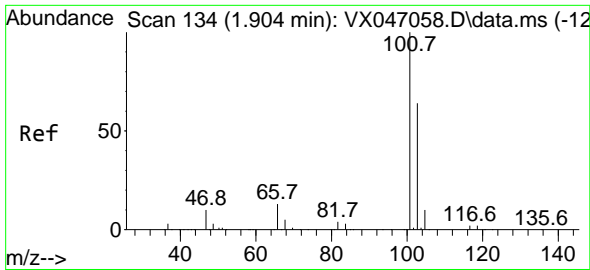

#7
 Trichlorofluoromethane
 Concen: 47.552 ug/l
 RT: 1.904 min Scan# 11
 Delta R.T. 0.000 min
 Lab File: VX047062.D
 Acq: 21 Jul 2025 13:17

Instrument :
 MSVOA_X
 ClientSampleId :
 ICVVX072125

Tgt Ion:101 Resp: 354446
 Ion Ratio Lower Upper
 101 100
 103 66.4 50.9 76.3

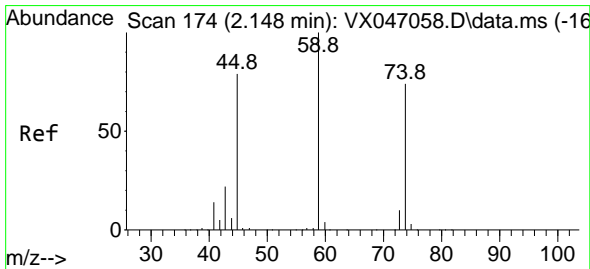
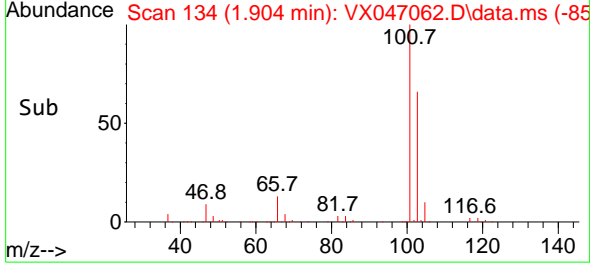
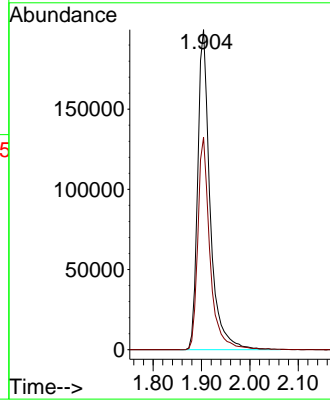
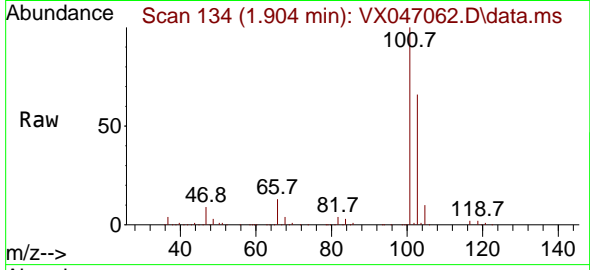

#8
 Diethyl Ether
 Concen: 46.477 ug/l
 RT: 2.142 min Scan# 173
 Delta R.T. -0.006 min
 Lab File: VX047062.D
 Acq: 21 Jul 2025 13:17

Tgt Ion: 74 Resp: 122150
 Ion Ratio Lower Upper
 74 100
 45 101.7 53.0 159.0

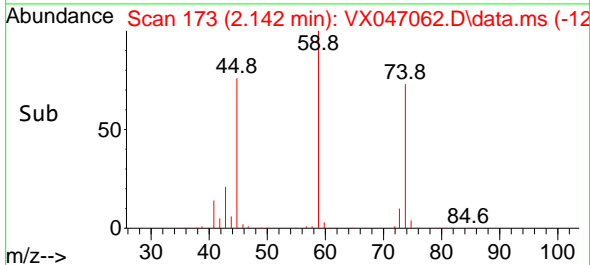
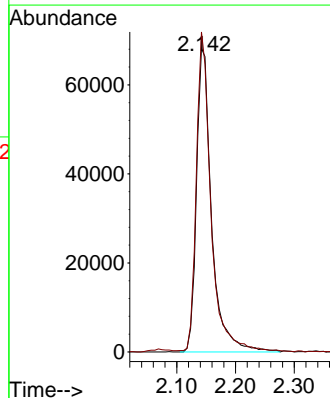
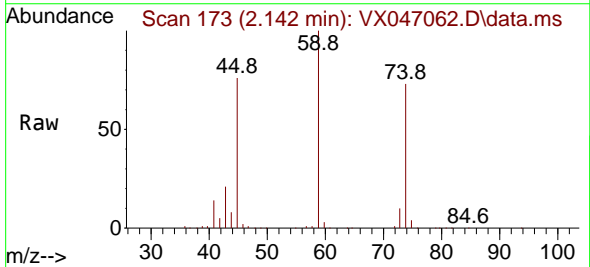

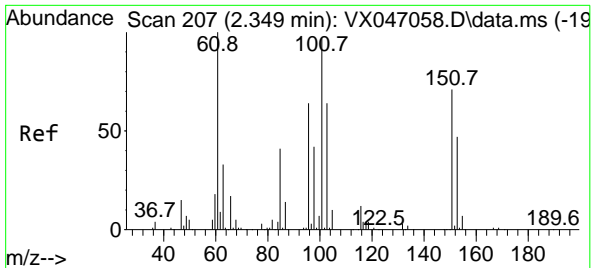

#9
 1,1,2-Trichlorotrifluoroethane
 Concen: 47.104 ug/l
 RT: 2.343 min Scan# 206
 Delta R.T. -0.006 min
 Lab File: VX047062.D
 Acq: 21 Jul 2025 13:17

Instrument : MSVOA_X
 ClientSampleId : ICVVX072125

Tgt Ion	Resp	Lower	Upper
101	211536		
101	100		
85	43.7	35.4	53.0
151	72.8	59.2	88.8

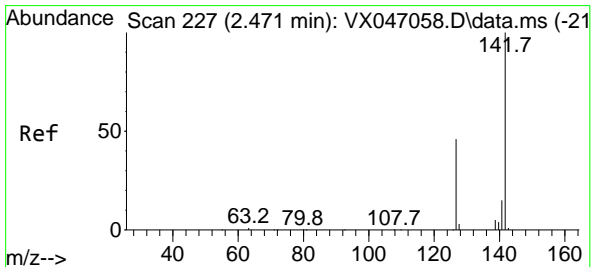
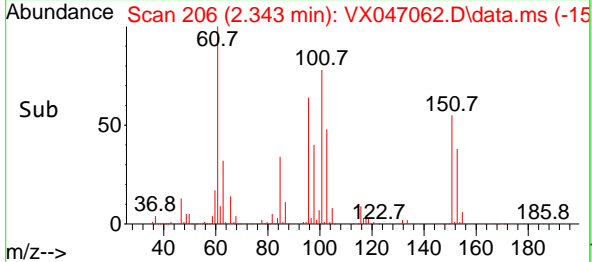
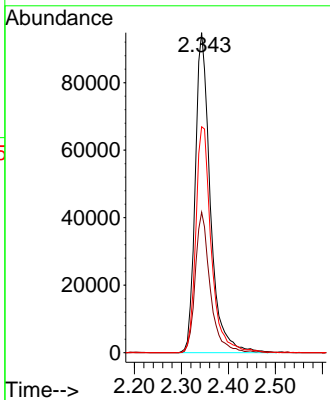
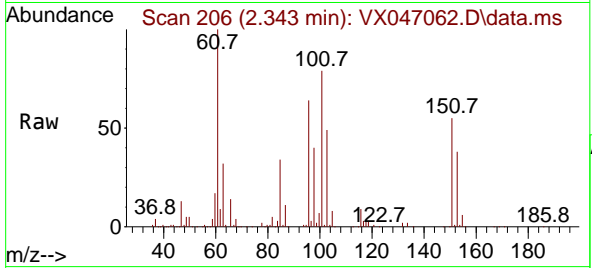

#10
 Methyl Iodide
 Concen: 45.047 ug/l
 RT: 2.465 min Scan# 226
 Delta R.T. -0.006 min
 Lab File: VX047062.D
 Acq: 21 Jul 2025 13:17

Tgt Ion	Resp	Lower	Upper
142	206176		
142	100		
127	47.4	36.6	54.8
141	14.6	10.9	16.3

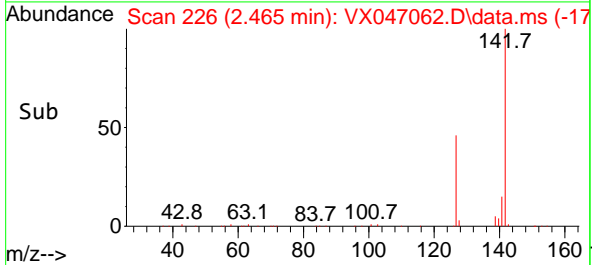
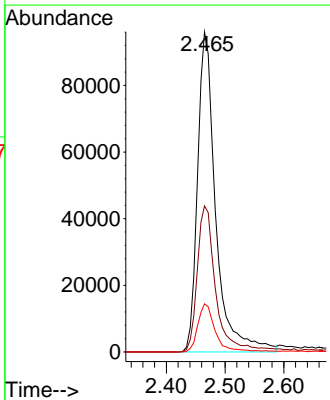
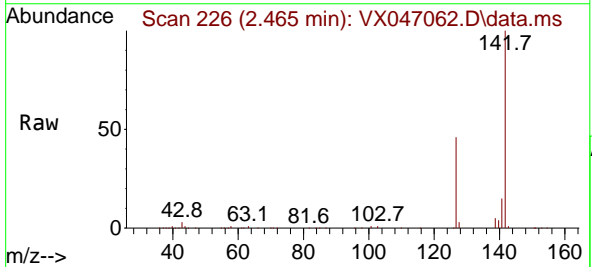

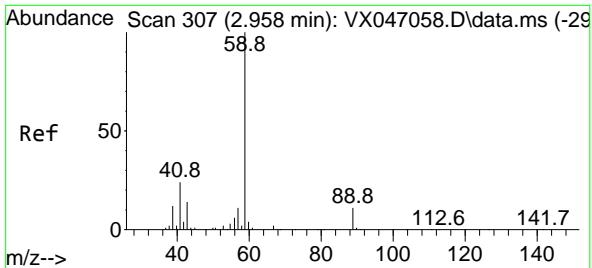

#11
 Tert butyl alcohol
 Concen: 207.194 ug/l
 RT: 2.953 min Scan# 307
 Delta R.T. -0.005 min
 Lab File: VX047062.D
 Acq: 21 Jul 2025 13:17

Instrument : MSVOA_X
 ClientSampleId : ICVVX072125

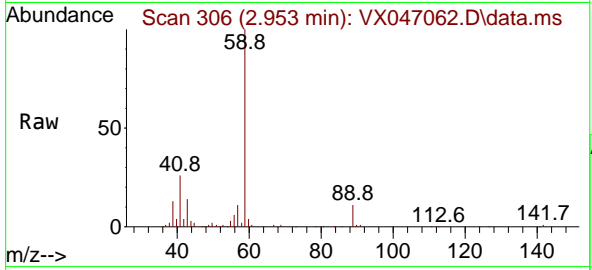

Tgt Ion: 59 Resp: 107694
 Ion Ratio Lower Upper
 59 100
 57 10.1 8.5 12.7

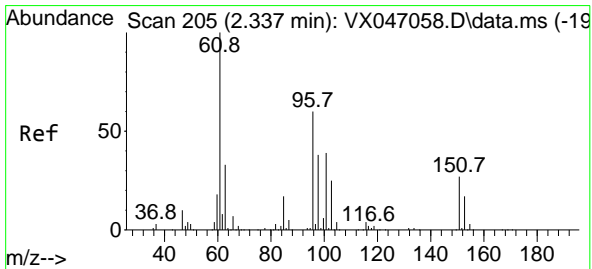
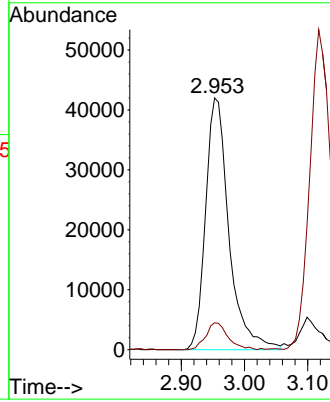
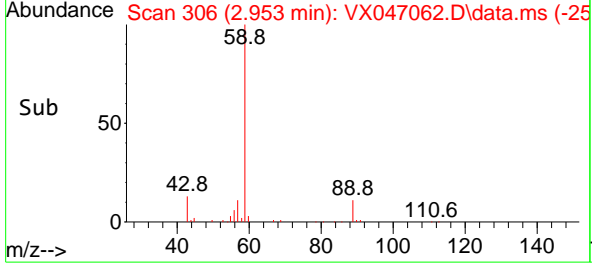

#12
 1,1-Dichloroethene
 Concen: 46.555 ug/l
 RT: 2.331 min Scan# 204
 Delta R.T. -0.006 min
 Lab File: VX047062.D
 Acq: 21 Jul 2025 13:17

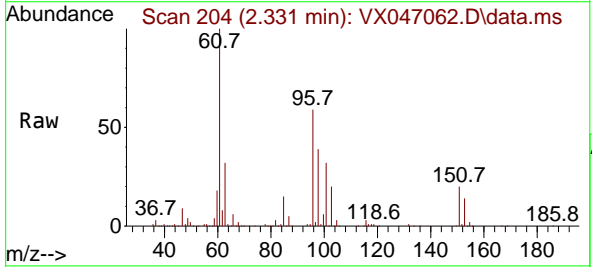

Tgt Ion: 96 Resp: 207074
 Ion Ratio Lower Upper
 96 100
 61 168.8 132.6 198.8
 98 65.2 50.2 75.4

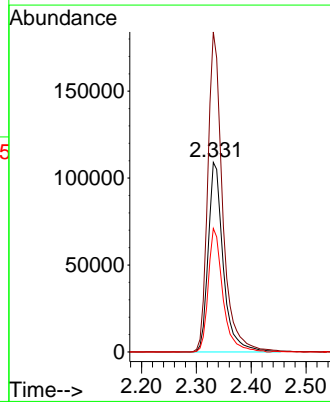
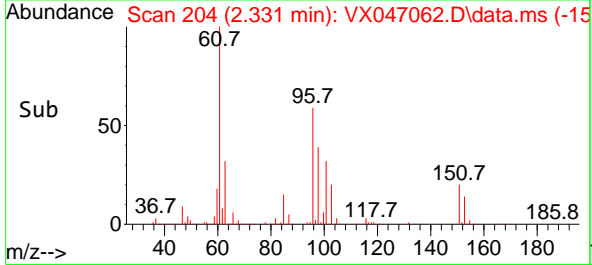

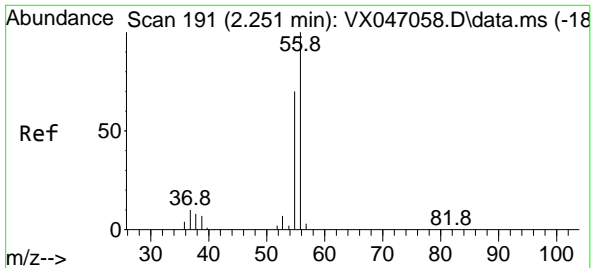

#13
 Acrolein
 Concen: 208.477 ug/l
 RT: 2.245 min Scan# 191
 Delta R.T. -0.006 min
 Lab File: VX047062.D
 Acq: 21 Jul 2025 13:17

Instrument : MSVOA_X
 ClientSampleId : ICVVX072125

Tgt Ion: 56 Resp: 197909
 Ion Ratio Lower Upper
 56 100
 55 70.5 55.7 83.5

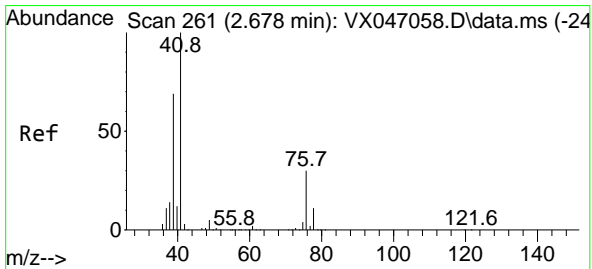
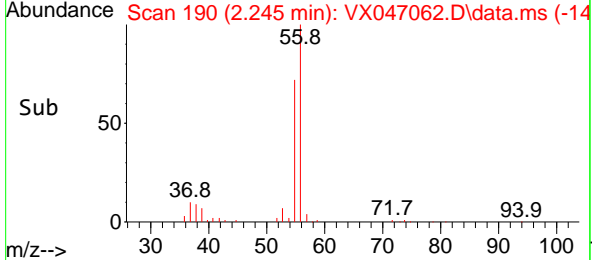
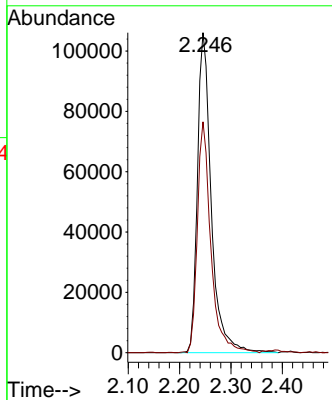
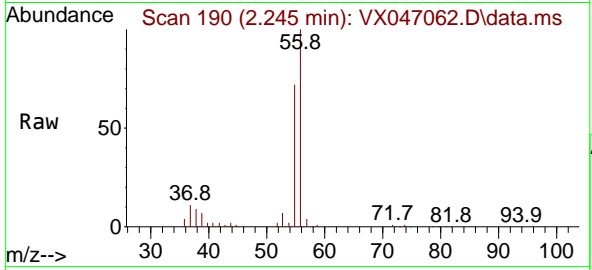

#14
 Allyl chloride
 Concen: 46.743 ug/l
 RT: 2.678 min Scan# 261
 Delta R.T. 0.000 min
 Lab File: VX047062.D
 Acq: 21 Jul 2025 13:17

Tgt Ion: 41 Resp: 375824
 Ion Ratio Lower Upper
 41 100
 39 66.4 52.6 78.8
 76 32.7 25.7 38.5

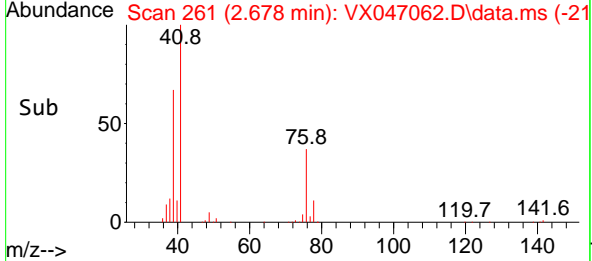
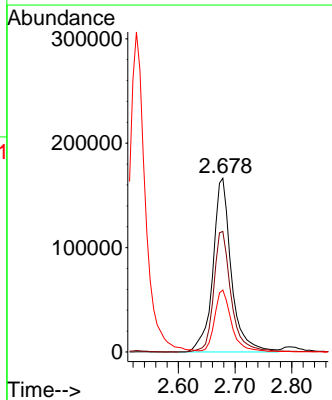
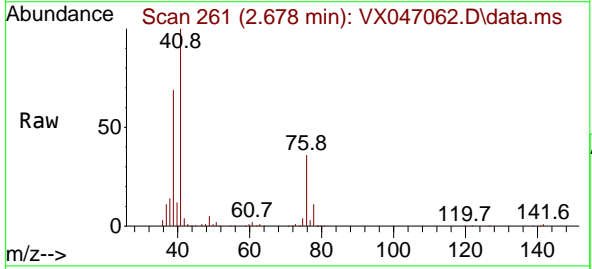

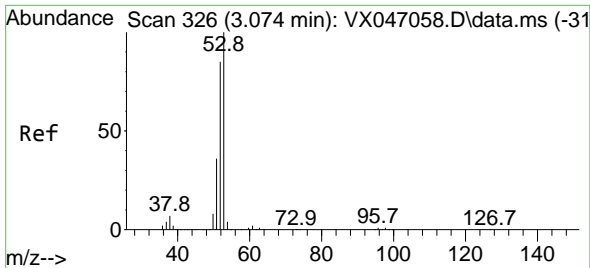

#15
 Acrylonitrile
 Concen: 230.845 ug/l
 RT: 3.069 min Scan# 31
 Delta R.T. -0.006 min
 Lab File: VX047062.D
 Acq: 21 Jul 2025 13:17

Instrument : MSVOA_X
 ClientSampleId : ICVVX072125

Tgt Ion	Resp	Lower	Upper
53	100		
52	82.3	65.7	98.5
51	36.0	28.8	43.2

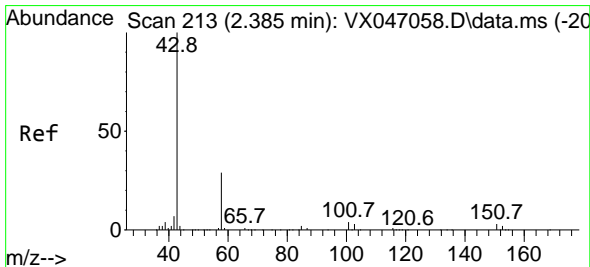
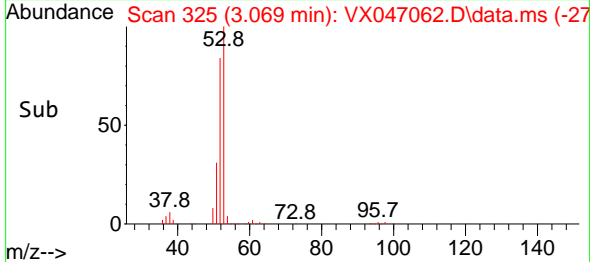
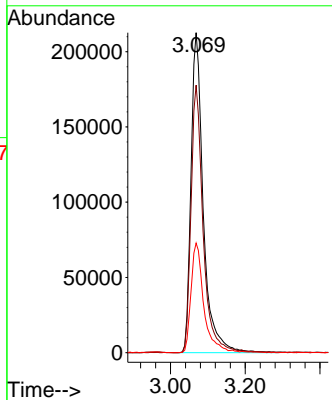
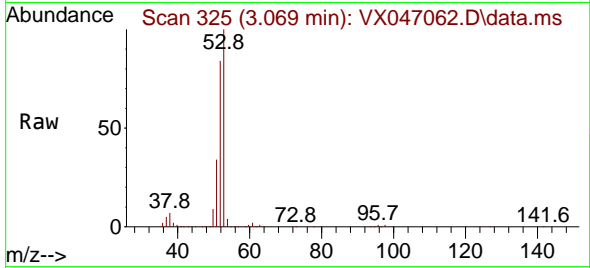

#16
 Acetone
 Concen: 230.823 ug/l
 RT: 2.386 min Scan# 213
 Delta R.T. 0.000 min
 Lab File: VX047062.D
 Acq: 21 Jul 2025 13:17

Tgt Ion	Resp	Lower	Upper
43	100		
58	32.5	24.0	36.0

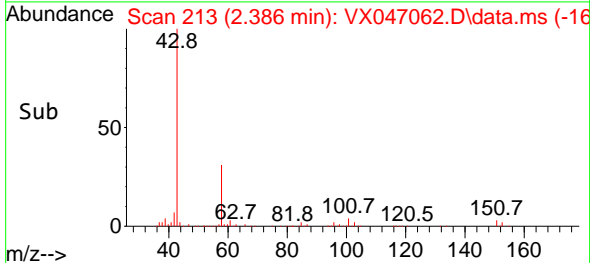
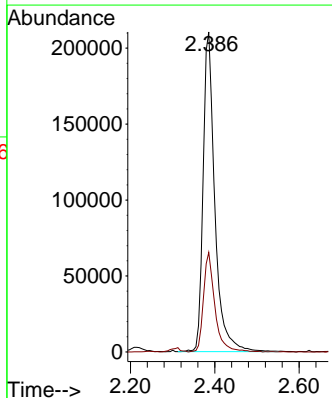
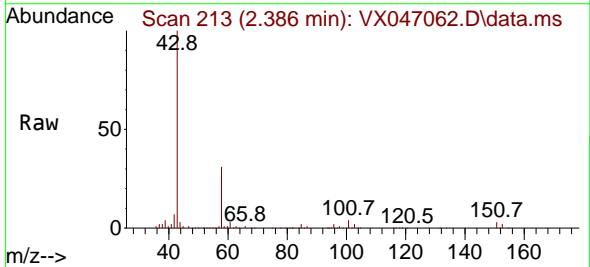

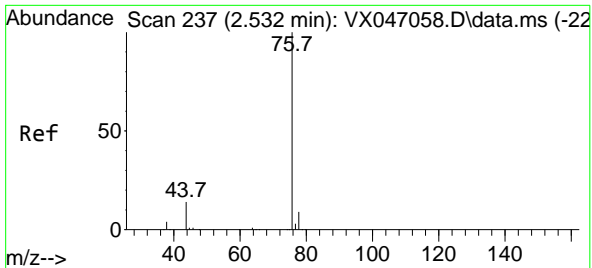

#17
 Carbon Disulfide
 Concen: 45.742 ug/l
 RT: 2.526 min Scan# 21
 Delta R.T. -0.006 min
 Lab File: VX047062.D
 Acq: 21 Jul 2025 13:17

Instrument : MSVOA_X
 ClientSampleId : ICVVX072125

Tgt Ion: 76 Resp: 588590
 Ion Ratio Lower Upper
 76 100
 78 9.2 7.0 10.4

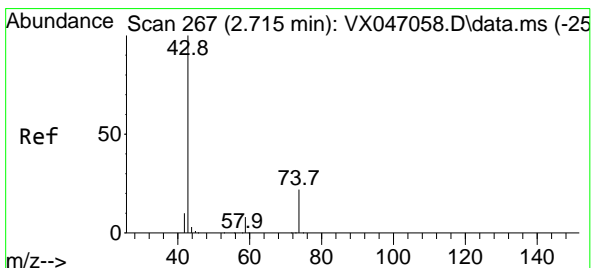
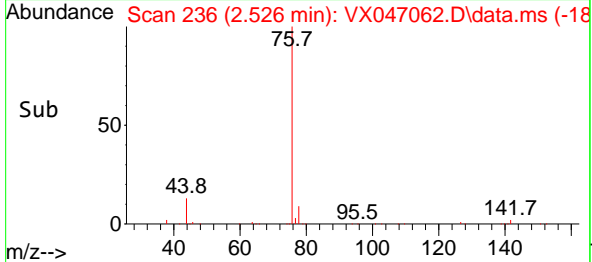
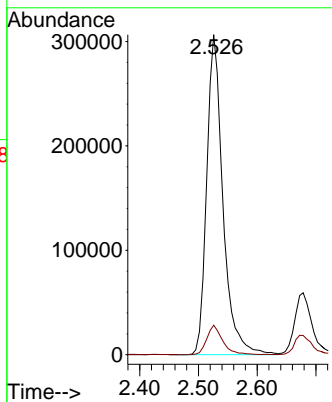
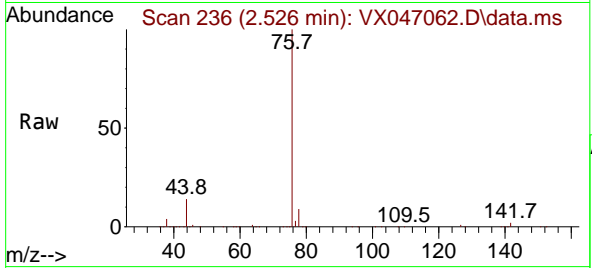

#18
 Methyl Acetate
 Concen: 44.045 ug/l
 RT: 2.709 min Scan# 266
 Delta R.T. -0.006 min
 Lab File: VX047062.D
 Acq: 21 Jul 2025 13:17

Tgt Ion: 43 Resp: 206733
 Ion Ratio Lower Upper
 43 100
 74 22.4 17.7 26.5

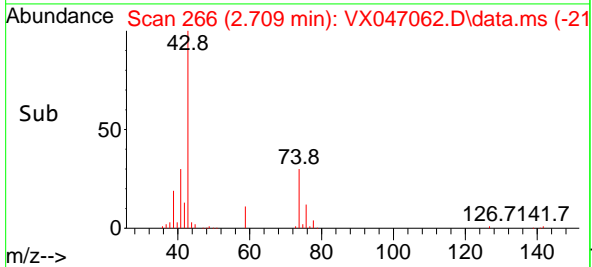
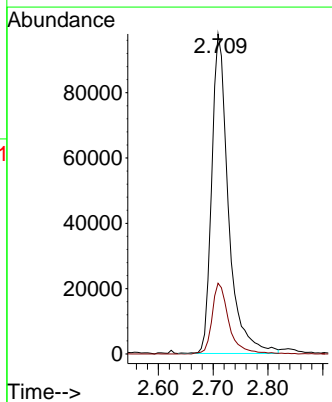
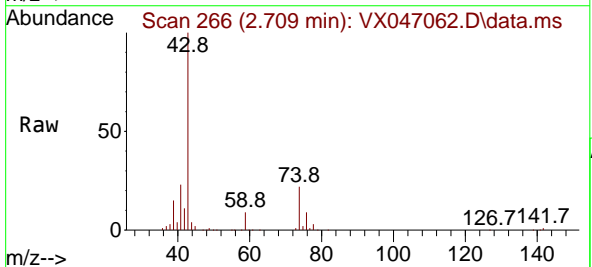

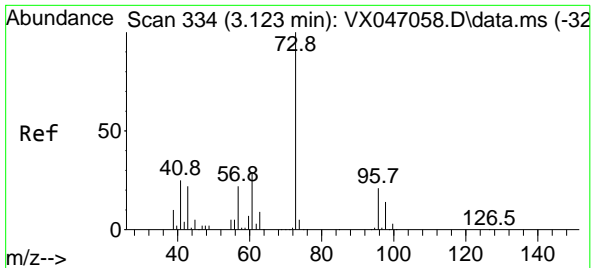

#19
 Methyl tert-butyl Ether
 Concen: 45.291 ug/l
 RT: 3.117 min Scan# 31
 Delta R.T. -0.006 min
 Lab File: VX047062.D
 Acq: 21 Jul 2025 13:17

Instrument : MSVOA_X
 ClientSampleId : ICVVX072125

Tgt Ion: 73 Resp: 613097
 Ion Ratio Lower Upper
 73 100
 57 22.9 17.7 26.5

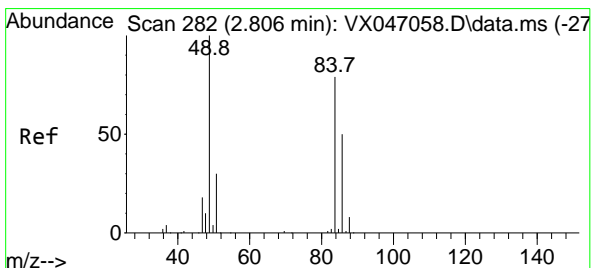
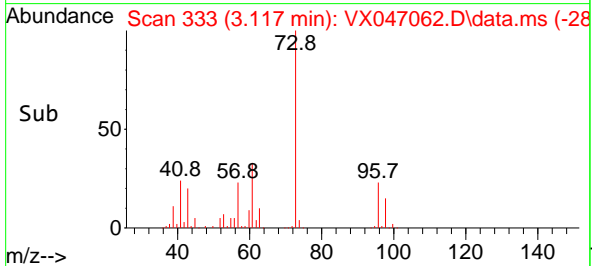
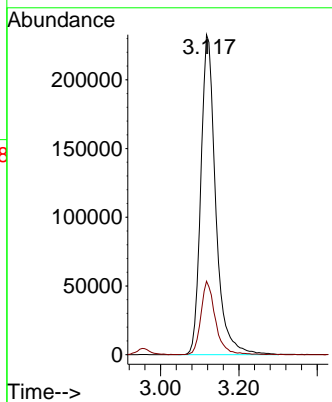
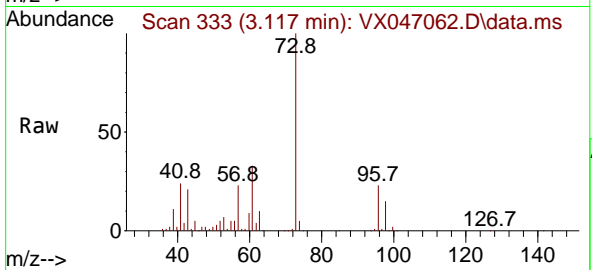

#20
 Methylene Chloride
 Concen: 45.041 ug/l
 RT: 2.800 min Scan# 281
 Delta R.T. -0.006 min
 Lab File: VX047062.D
 Acq: 21 Jul 2025 13:17

Tgt Ion: 84 Resp: 218853
 Ion Ratio Lower Upper
 84 100
 49 124.9 101.6 152.4
 51 40.2 30.3 45.5
 86 63.9 50.6 75.8

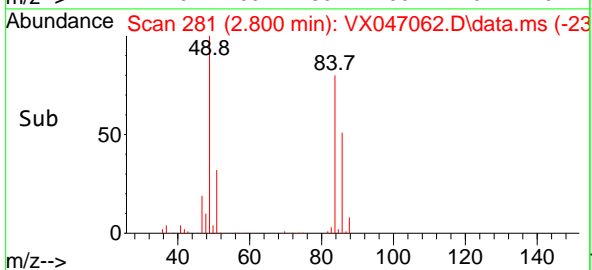
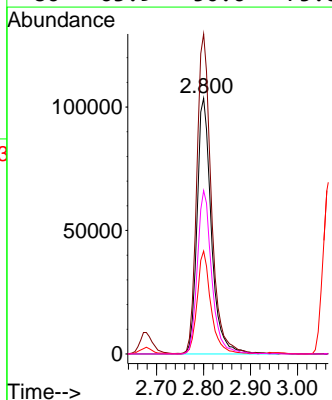
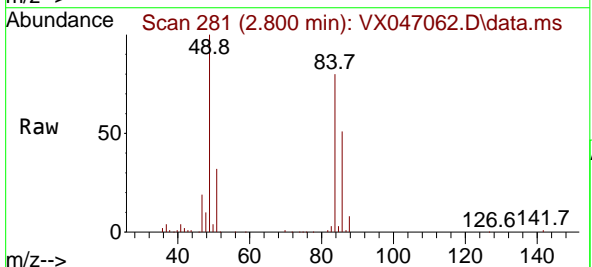

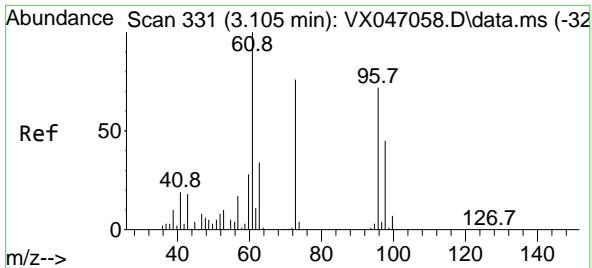

#21
 trans-1,2-Dichloroethene
 Concen: 46.188 ug/l
 RT: 3.099 min Scan# 311
 Delta R.T. -0.006 min
 Lab File: VX047062.D
 Acq: 21 Jul 2025 13:17

Instrument : MSVOA_X
 ClientSampleId : ICVVX072125

Tgt Ion: 96 Resp: 210229

Ion	Ratio	Lower	Upper
96	100		
61	142.8	111.1	166.7
98	62.1	49.6	74.4

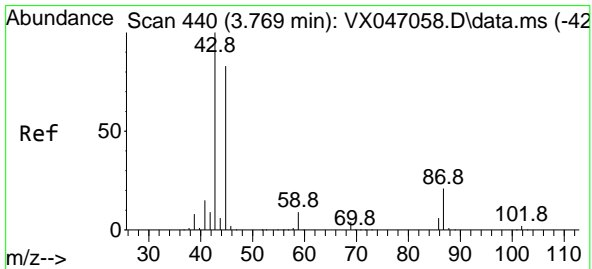
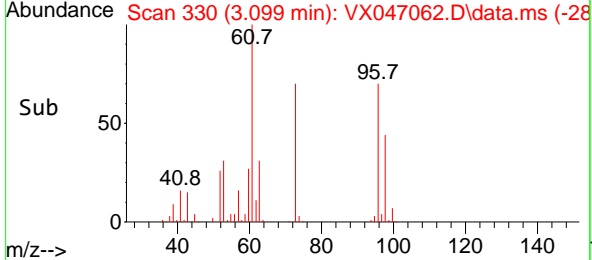
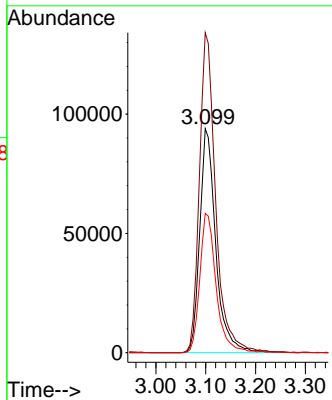
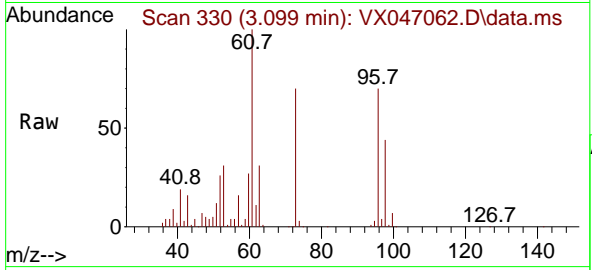

#22
 Diisopropyl ether
 Concen: 46.119 ug/l
 RT: 3.764 min Scan# 439
 Delta R.T. -0.006 min
 Lab File: VX047062.D
 Acq: 21 Jul 2025 13:17

Tgt Ion: 45 Resp: 712919

Ion	Ratio	Lower	Upper
45	100		
43	115.6	96.8	145.2
87	25.8	20.5	30.7
59	11.1	9.0	13.4

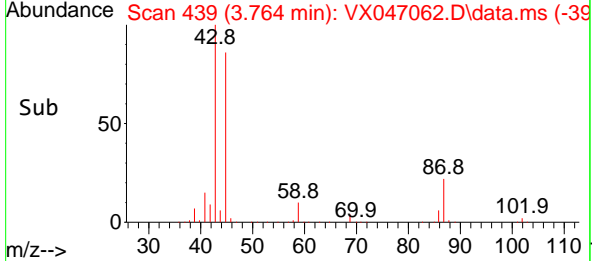
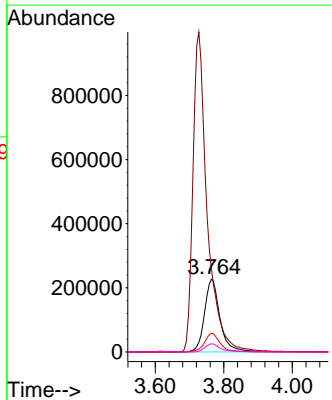
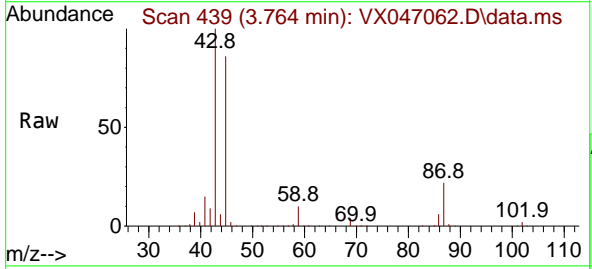

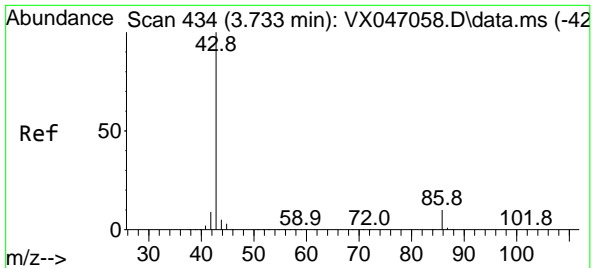

#23
 Vinyl Acetate
 Concen: 233.940 ug/l
 RT: 3.727 min Scan# 411
 Delta R.T. -0.006 min
 Lab File: VX047062.D
 Acq: 21 Jul 2025 13:17

Instrument : MSVOA_X
 ClientSampleId : ICVVX072125

Tgt Ion: 43 Resp: 2900485
 Ion Ratio Lower Upper
 43 100
 86 10.1 8.1 12.1

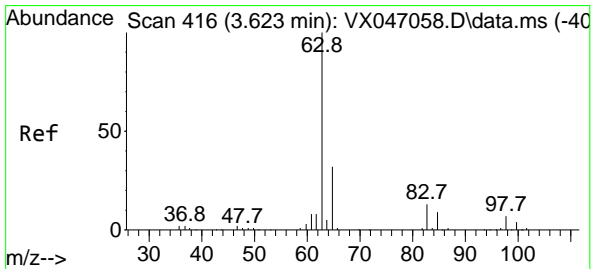
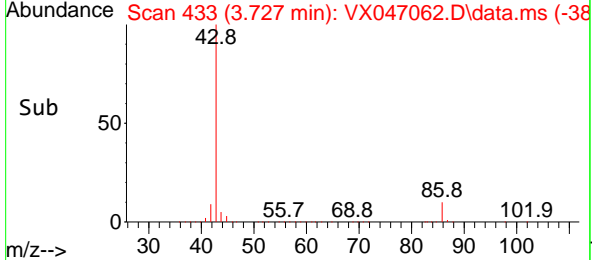
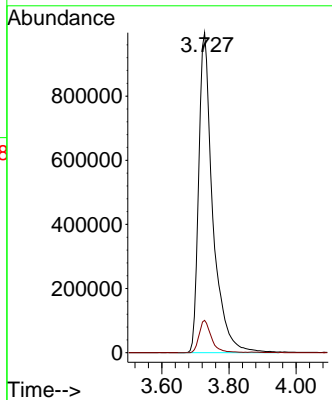
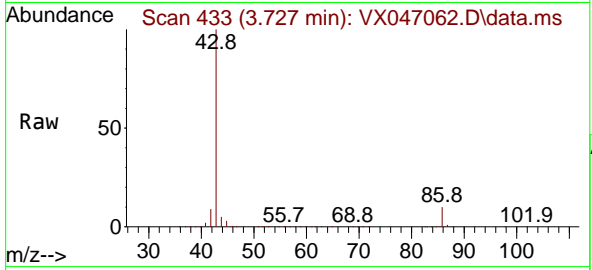

#24
 1,1-Dichloroethane
 Concen: 45.165 ug/l
 RT: 3.617 min Scan# 415
 Delta R.T. -0.006 min
 Lab File: VX047062.D
 Acq: 21 Jul 2025 13:17

Tgt Ion: 63 Resp: 388232
 Ion Ratio Lower Upper
 63 100
 98 7.4 3.6 10.8
 100 4.5 2.3 6.8

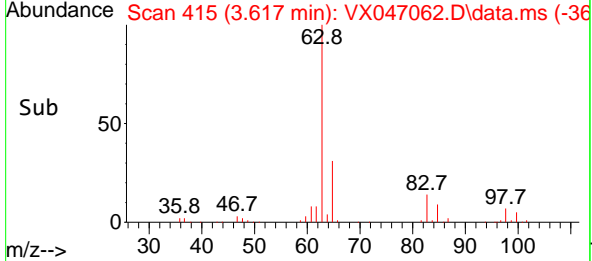
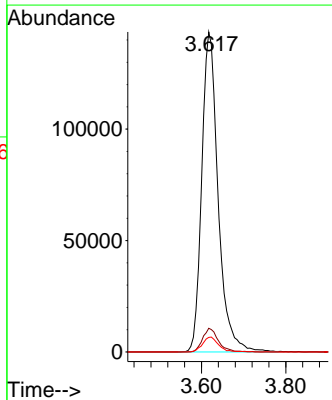
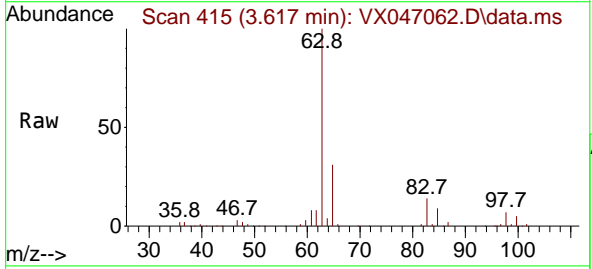

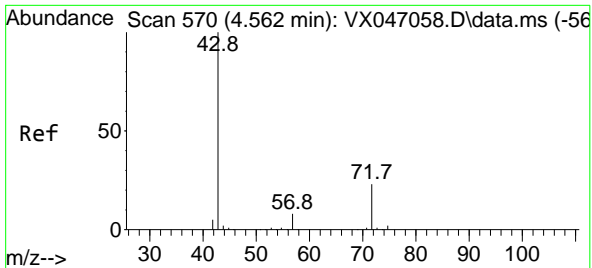

#25
 2-Butanone
 Concen: 218.892 ug/l
 RT: 4.556 min Scan# 569
 Delta R.T. -0.006 min
 Lab File: VX047062.D
 Acq: 21 Jul 2025 13:17

Instrument : MSVOA_X
 ClientSampleId : ICVVX072125

Tgt Ion: 43 Resp: 562934
 Ion Ratio Lower Upper
 43 100
 72 23.7 18.8 28.2

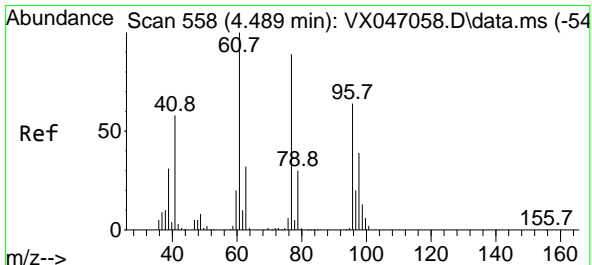
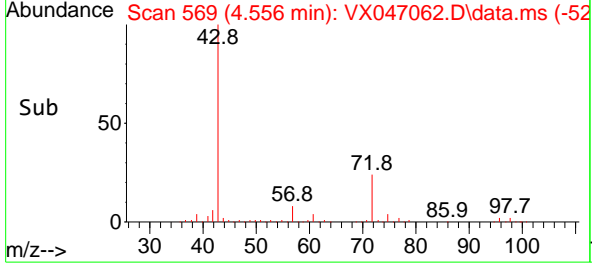
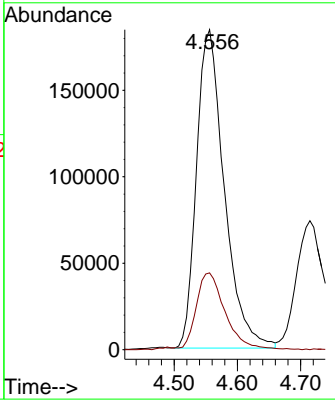
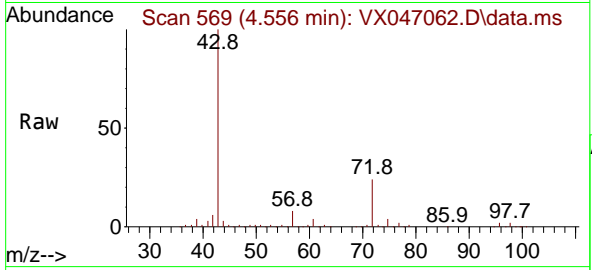

#26
 2,2-Dichloropropane
 Concen: 46.290 ug/l
 RT: 4.483 min Scan# 557
 Delta R.T. -0.006 min
 Lab File: VX047062.D
 Acq: 21 Jul 2025 13:17

Tgt Ion: 77 Resp: 308018
 Ion Ratio Lower Upper
 77 100
 97 22.0 11.4 34.1

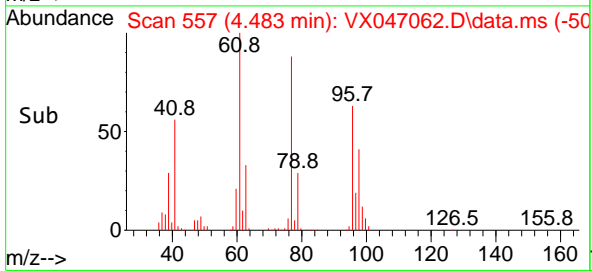
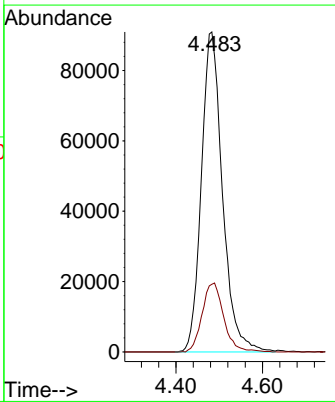
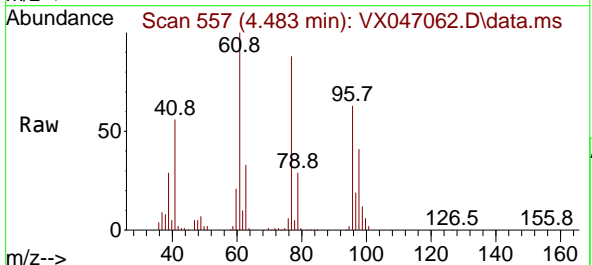

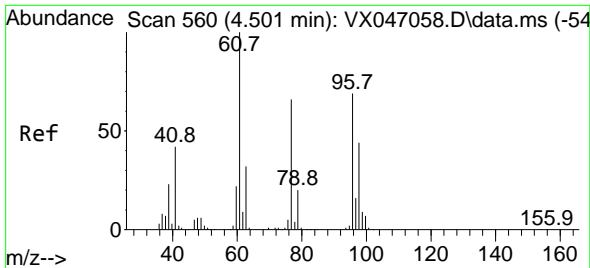

#27
 cis-1,2-Dichloroethene
 Concen: 44.906 ug/l
 RT: 4.495 min Scan# 51
 Delta R.T. -0.006 min
 Lab File: VX047062.D
 Acq: 21 Jul 2025 13:17

Instrument : MSVOA_X
 ClientSampleId : ICVVX072125

Tgt Ion	Resp	Lower	Upper
96	242036		
96	100		
61	150.3	0.0	298.6
98	64.8	0.0	128.8

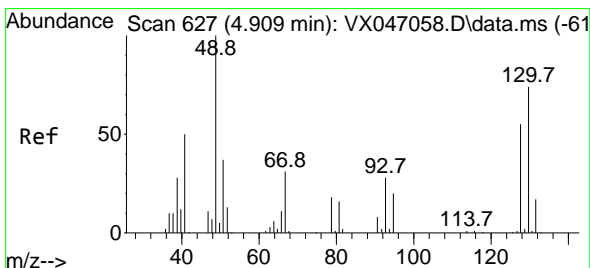
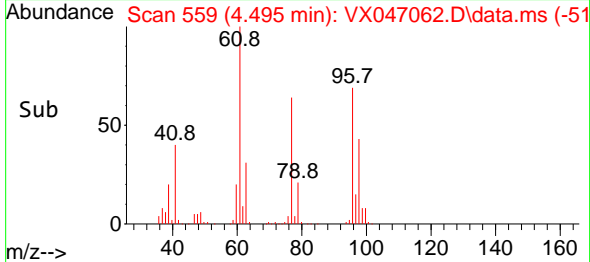
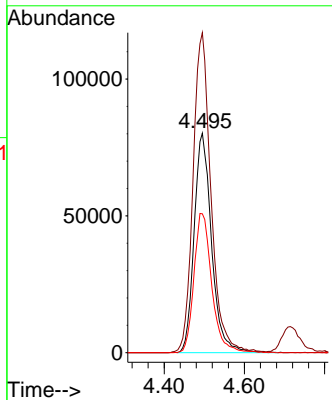
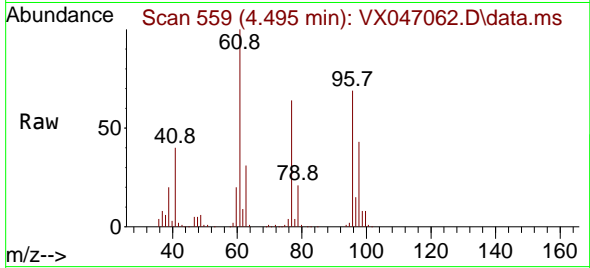

#28
 Bromochloromethane
 Concen: 47.168 ug/l
 RT: 4.904 min Scan# 626
 Delta R.T. -0.006 min
 Lab File: VX047062.D
 Acq: 21 Jul 2025 13:17

Tgt Ion	Resp	Lower	Upper
49	186533		
49	100		
129	1.9	0.0	3.8
130	73.9	59.0	88.4

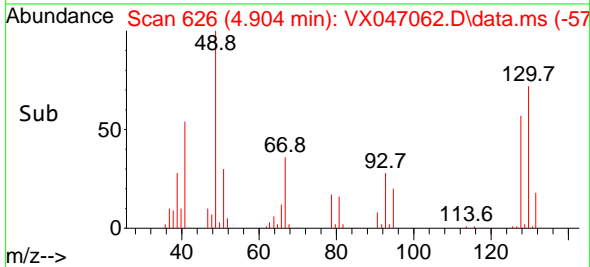
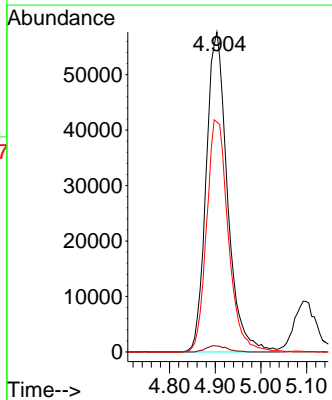
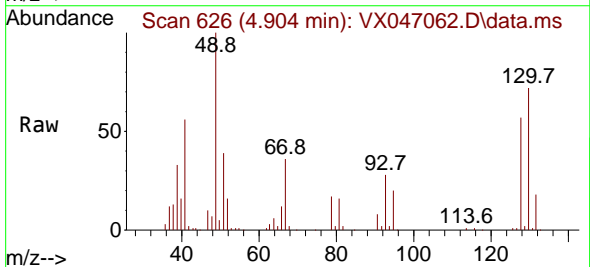

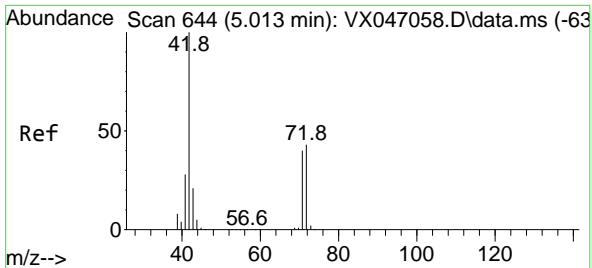

#29
 Tetrahydrofuran
 Concen: 217.460 ug/l
 RT: 5.001 min Scan# 642
 Delta R.T. -0.012 min
 Lab File: VX047062.D
 Acq: 21 Jul 2025 13:17

Instrument : MSVOA_X
 ClientSampleId : ICVX072125

Tgt Ion: 42 Resp: 360837

Ion	Ratio	Lower	Upper
42	100		
72	43.1	33.7	50.5
71	39.5	31.0	46.4

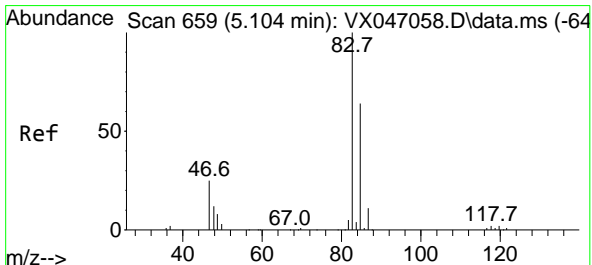
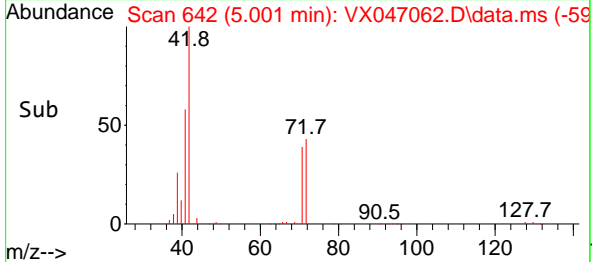
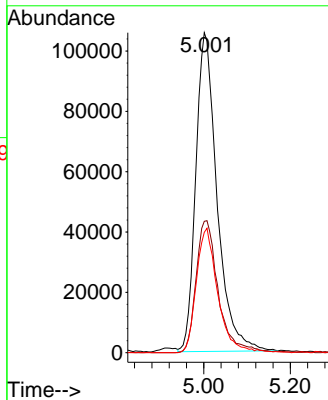
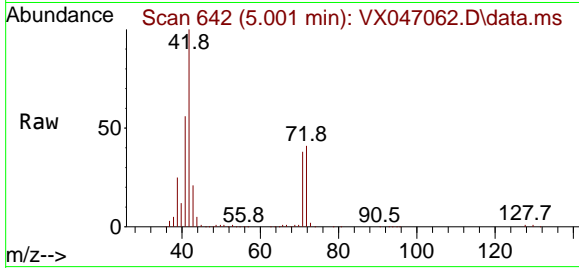

#30
 Chloroform
 Concen: 43.731 ug/l
 RT: 5.093 min Scan# 657
 Delta R.T. -0.012 min
 Lab File: VX047062.D
 Acq: 21 Jul 2025 13:17

Tgt Ion: 83 Resp: 382651

Ion	Ratio	Lower	Upper
83	100		
85	63.4	50.9	76.3

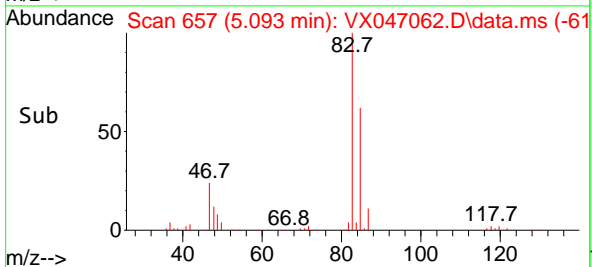
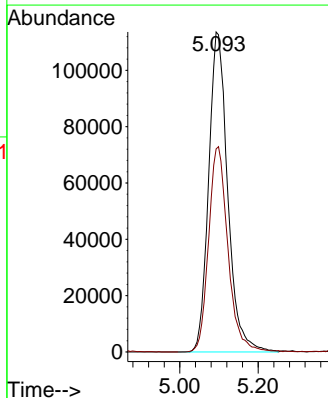
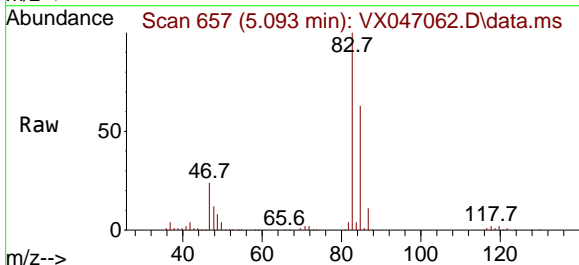

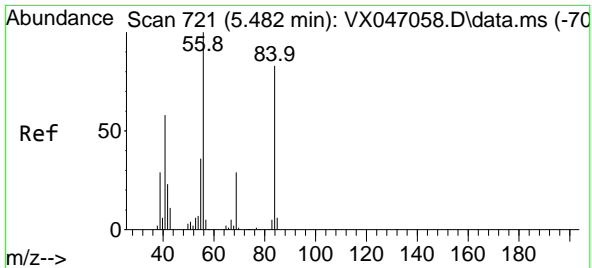

#31
 Cyclohexane
 Concen: 43.618 ug/l
 RT: 5.477 min Scan# 712
 Delta R.T. -0.006 min
 Lab File: VX047062.D
 Acq: 21 Jul 2025 13:17

Instrument : MSVOA_X
 ClientSampleId : ICVVX072125

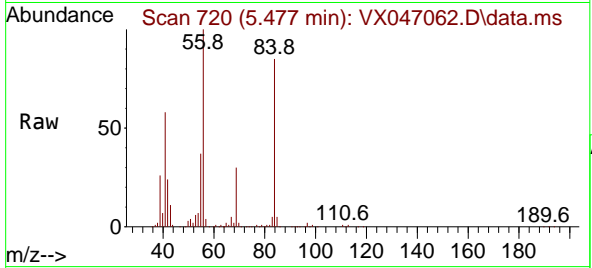

Tgt Ion: 56 Resp: 359502
 Ion Ratio Lower Upper
 56 100
 69 30.2 23.3 34.9
 84 82.9 66.5 99.7

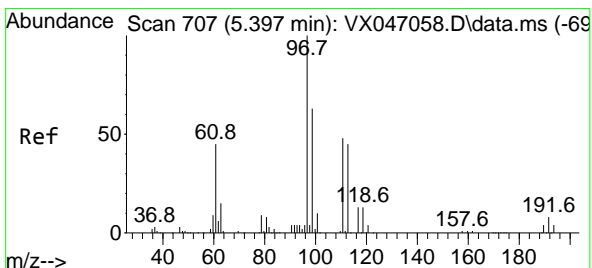
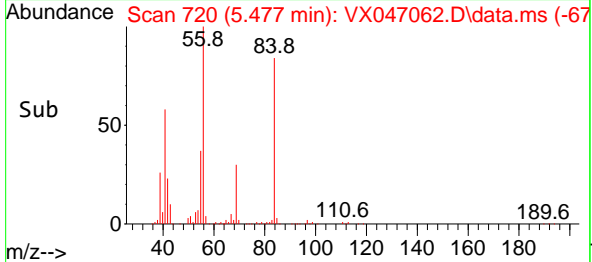
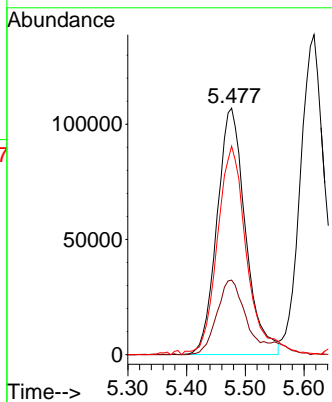

#32
 1,1,1-Trichloroethane
 Concen: 44.331 ug/l
 RT: 5.385 min Scan# 705
 Delta R.T. -0.012 min
 Lab File: VX047062.D
 Acq: 21 Jul 2025 13:17

Tgt Ion: 97 Resp: 336918
 Ion Ratio Lower Upper
 97 100
 99 64.2 51.2 76.8
 61 45.8 37.1 55.7

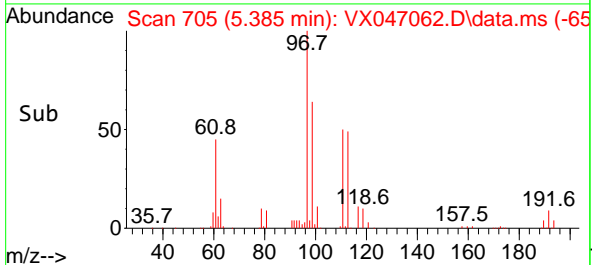
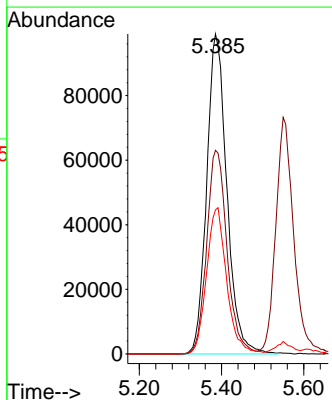
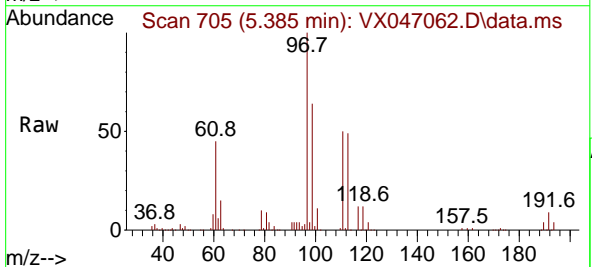

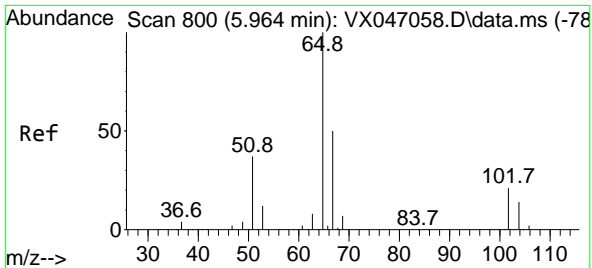

#33
 1,2-Dichloroethane-d4
 Concen: 40.022 ug/l
 RT: 5.958 min Scan# 799
 Delta R.T. -0.006 min
 Lab File: VX047062.D
 Acq: 21 Jul 2025 13:17

Instrument : MSVOA_X
 ClientSampleId : ICVVX072125

Tgt Ion: 65 Resp: 176451
 Ion Ratio Lower Upper
 65 100
 67 52.8 0.0 104.8

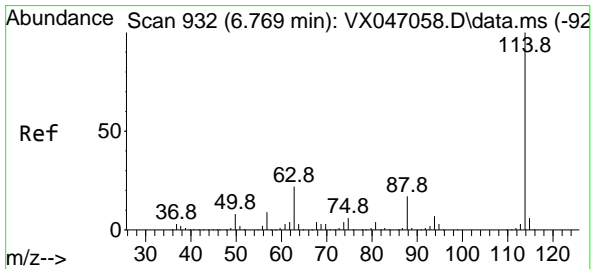
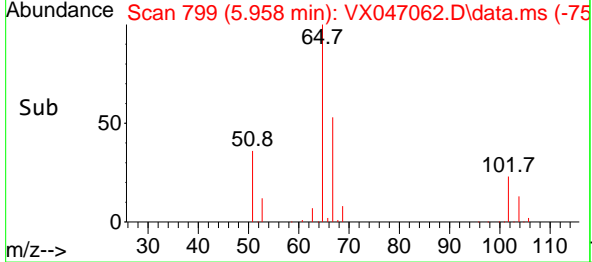
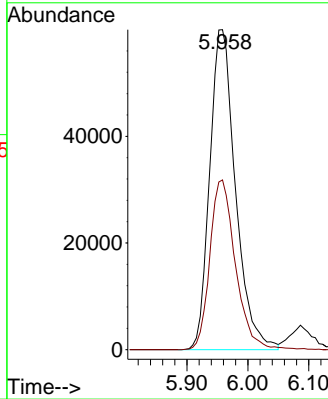
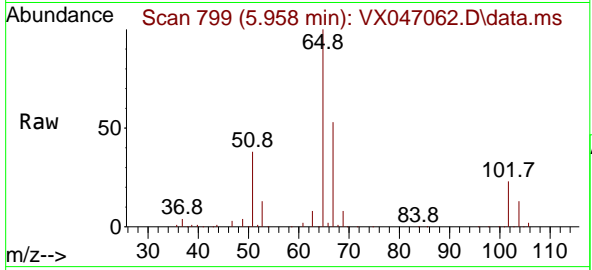

#34
 1,4-Difluorobenzene
 Concen: 50.000 ug/l
 RT: 6.763 min Scan# 931
 Delta R.T. -0.006 min
 Lab File: VX047062.D
 Acq: 21 Jul 2025 13:17

Tgt Ion: 114 Resp: 594788
 Ion Ratio Lower Upper
 114 100
 63 21.3 0.0 43.2
 88 15.9 0.0 33.8

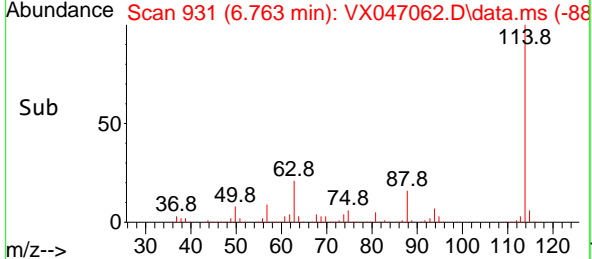
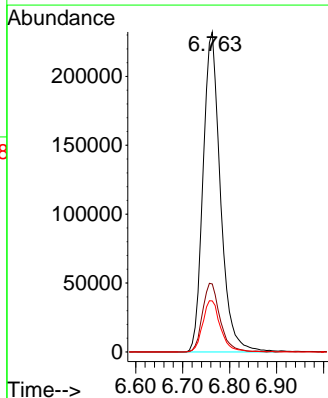
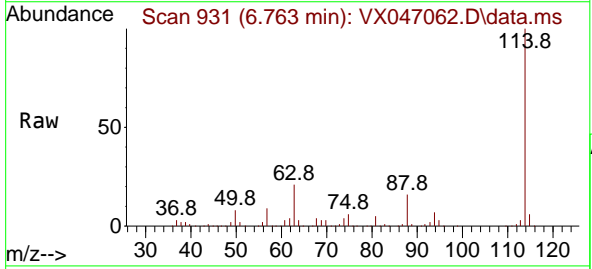

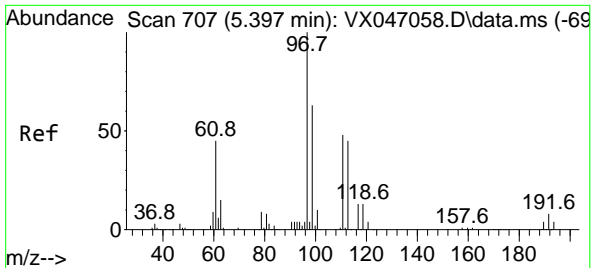

#35
 Dibromofluoromethane
 Concen: 42.247 ug/l
 RT: 5.385 min Scan# 707
 Delta R.T. -0.012 min
 Lab File: VX047062.D
 Acq: 21 Jul 2025 13:17

Instrument : MSVOA_X
 ClientSampleId : ICVVX072125

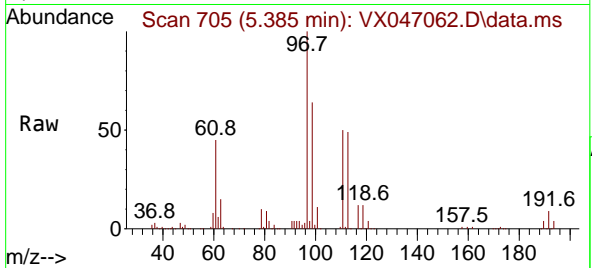

Tgt Ion:113 Resp: 155150
 Ion Ratio Lower Upper
 113 100
 111 103.6 82.6 124.0
 192 18.3 14.9 22.3

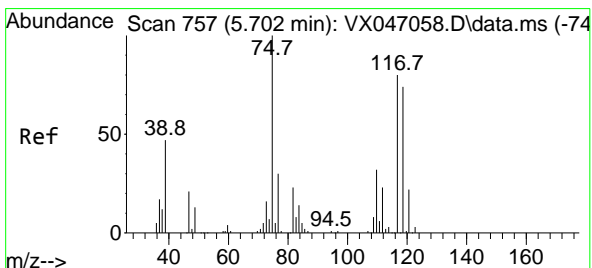
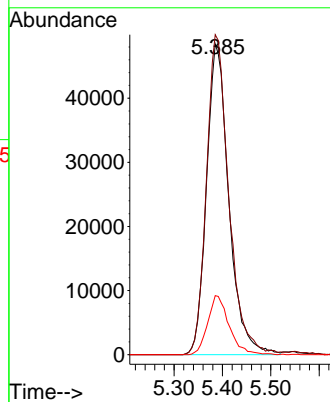
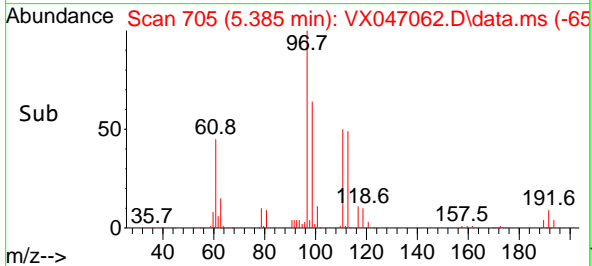

#36
 1,1-Dichloropropene
 Concen: 43.463 ug/l
 RT: 5.696 min Scan# 756
 Delta R.T. -0.006 min
 Lab File: VX047062.D
 Acq: 21 Jul 2025 13:17

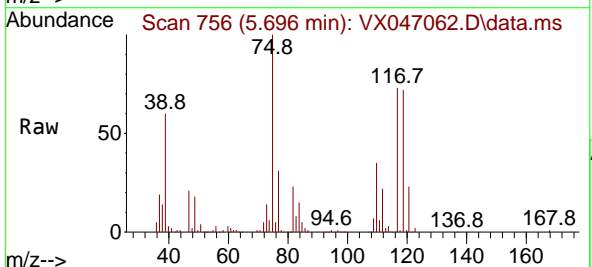

Tgt Ion: 75 Resp: 272074
 Ion Ratio Lower Upper
 75 100
 110 34.6 17.2 51.5
 77 30.6 25.1 37.7

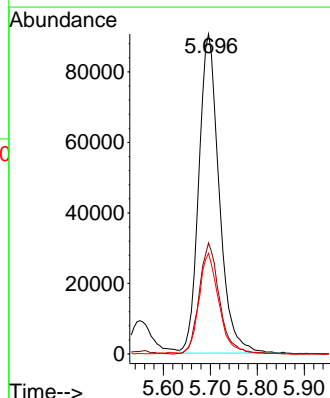
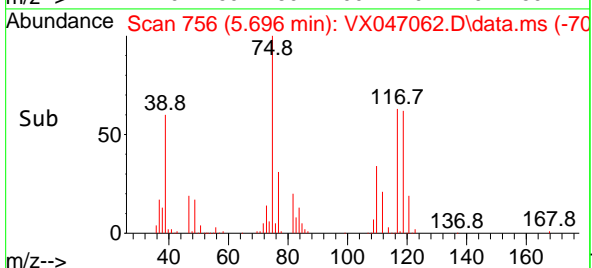

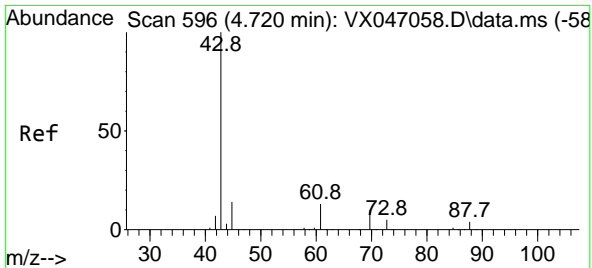

#37
 Ethyl Acetate
 Concen: 42.381 ug/l
 RT: 4.715 min Scan# 595
 Delta R.T. -0.006 min
 Lab File: VX047062.D
 Acq: 21 Jul 2025 13:17

Instrument : MSVOA_X
 ClientSampleId : ICVVX072125

Tgt Ion: 43 Resp: 244468

Ion	Ratio	Lower	Upper
43	100		
61	12.4	10.2	15.2
70	10.7	8.1	12.1

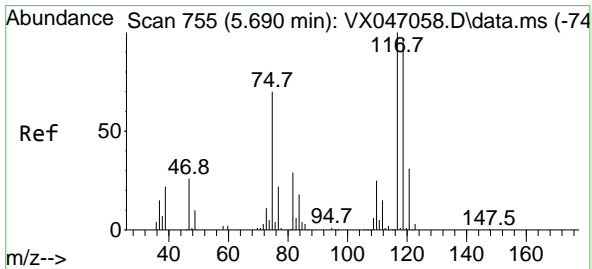
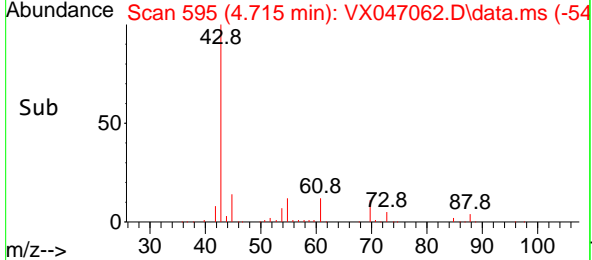
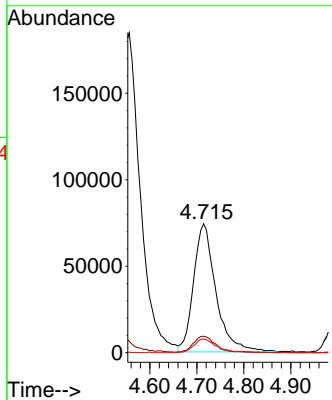
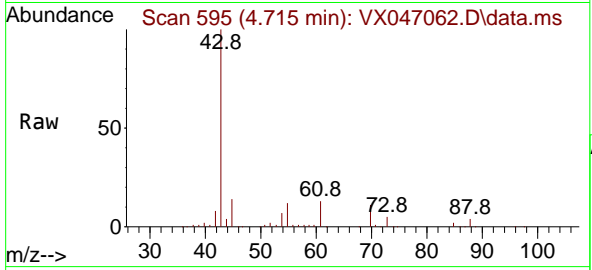

#38
 Carbon Tetrachloride
 Concen: 44.259 ug/l
 RT: 5.678 min Scan# 753
 Delta R.T. -0.012 min
 Lab File: VX047062.D
 Acq: 21 Jul 2025 13:17

Tgt Ion: 117 Resp: 295708

Ion	Ratio	Lower	Upper
117	100		
119	93.1	76.6	115.0
121	31.1	24.4	36.6

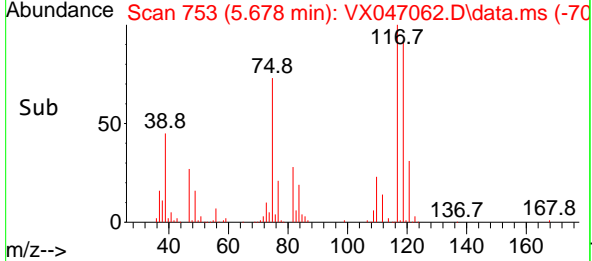
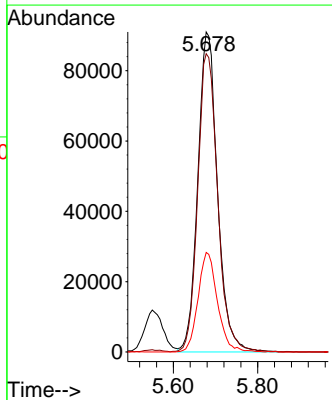
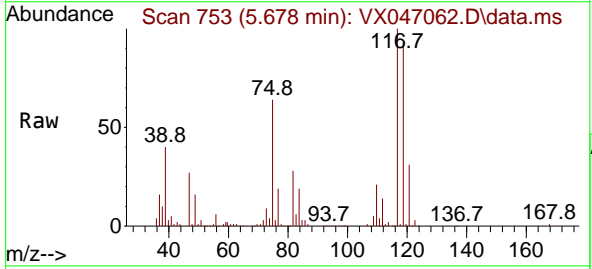

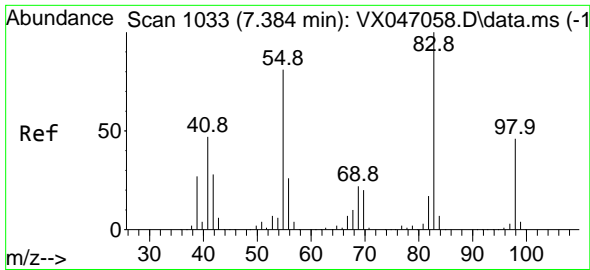

#39
 Methylcyclohexane
 Concen: 44.136 ug/l
 RT: 7.379 min Scan# 1032
 Delta R.T. -0.006 min
 Lab File: VX047062.D
 Acq: 21 Jul 2025 13:17

Instrument : MSVOA_X
 ClientSampleId : ICVVX072125

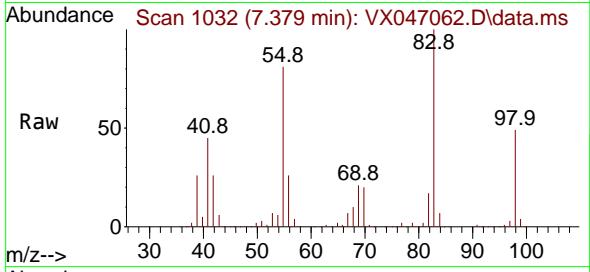

Tgt Ion: 83 Resp: 344962
 Ion Ratio Lower Upper
 83 100
 55 80.7 64.5 96.7
 98 48.7 36.9 55.3

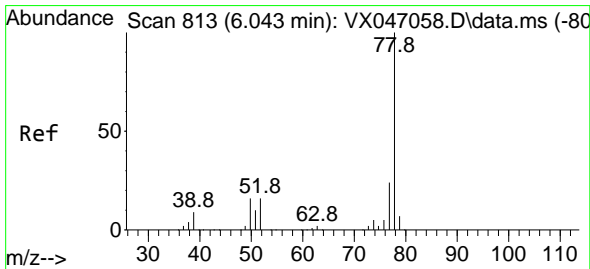
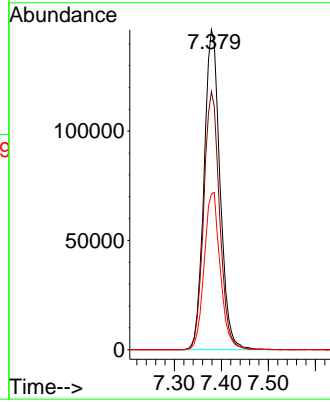
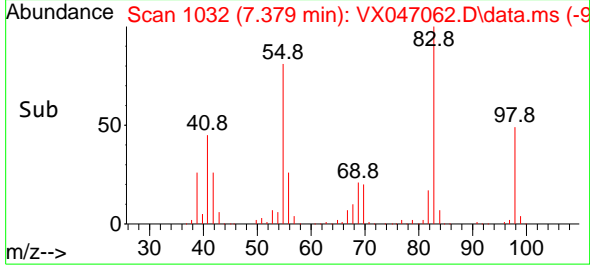

#40
 Benzene
 Concen: 44.304 ug/l
 RT: 6.038 min Scan# 812
 Delta R.T. -0.006 min
 Lab File: VX047062.D
 Acq: 21 Jul 2025 13:17

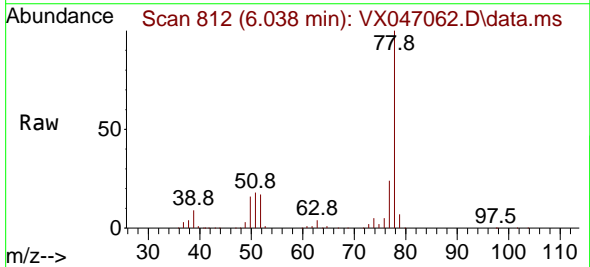

Tgt Ion: 78 Resp: 802625
 Ion Ratio Lower Upper
 78 100
 77 23.6 19.0 28.4

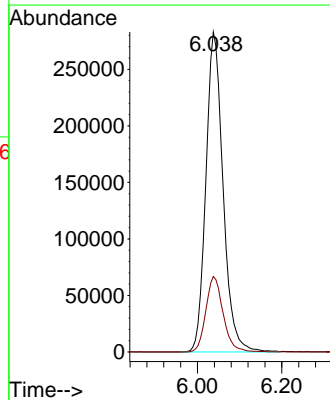
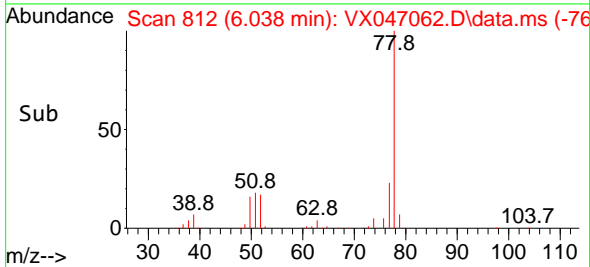

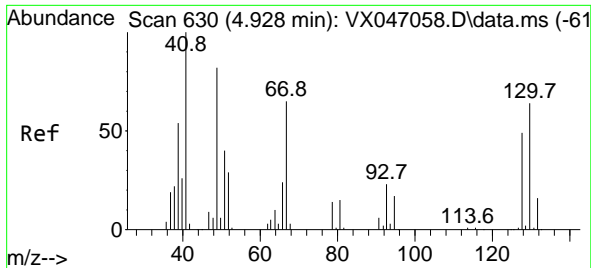

#41
 Methacrylonitrile
 Concen: 45.816 ug/l
 RT: 4.916 min Scan# 61
 Delta R.T. -0.012 min
 Lab File: VX047062.D
 Acq: 21 Jul 2025 13:17

Instrument :
 MSVOA_X
 ClientSampleId :
 ICVVX072125

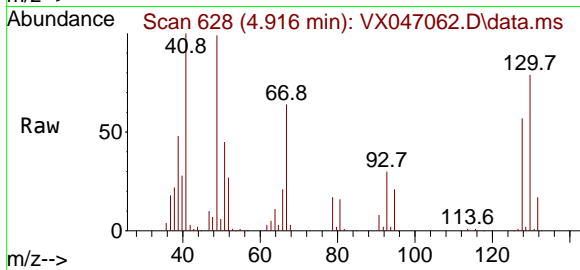

Tgt Ion: 41 Resp: 138183

Ion	Ratio	Lower	Upper
41	100		
39	53.7	44.2	66.2
67	73.0	56.4	84.6
52	30.9	23.5	35.3

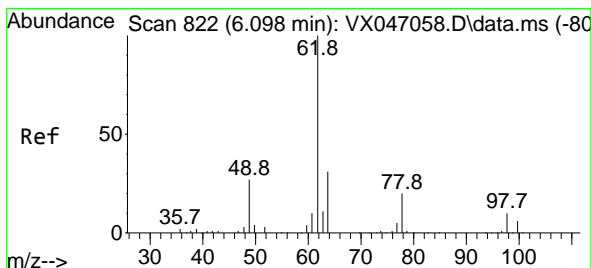
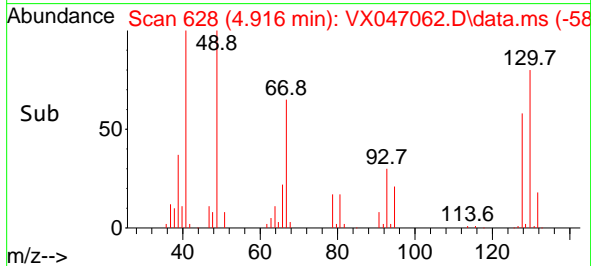
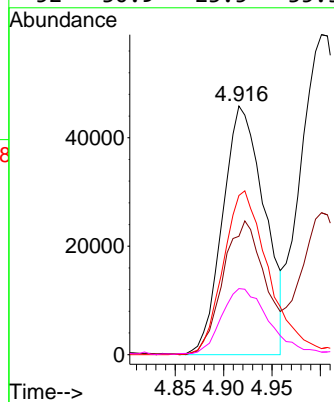

#42
 1,2-Dichloroethane
 Concen: 44.378 ug/l
 RT: 6.086 min Scan# 820
 Delta R.T. -0.012 min
 Lab File: VX047062.D
 Acq: 21 Jul 2025 13:17

Tgt Ion: 62 Resp: 283205

Ion	Ratio	Lower	Upper
62	100		
98	9.1	0.0	18.8

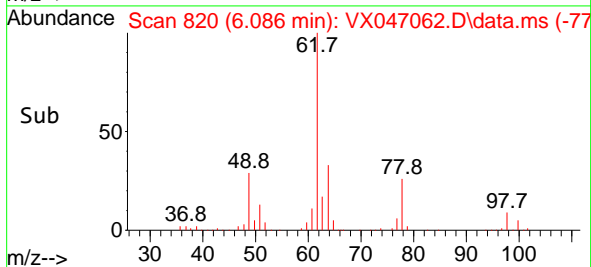
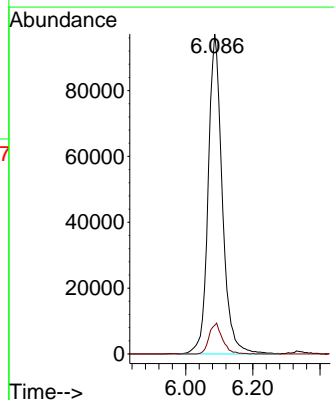
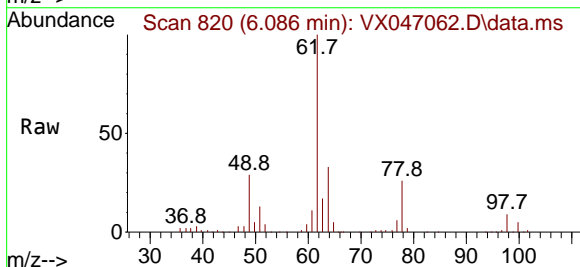

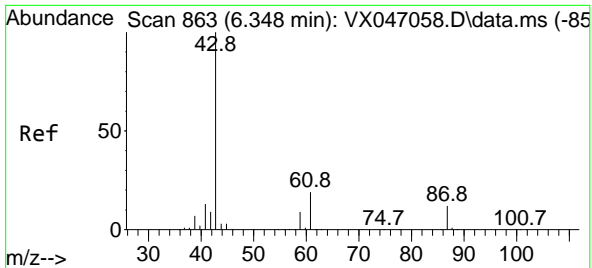

#43
 Isopropyl Acetate
 Concen: 45.564 ug/l
 RT: 6.336 min Scan# 80
 Delta R.T. -0.012 min
 Lab File: VX047062.D
 Acq: 21 Jul 2025 13:17

Instrument : MSVOA_X
 ClientSampleId : ICVVX072125

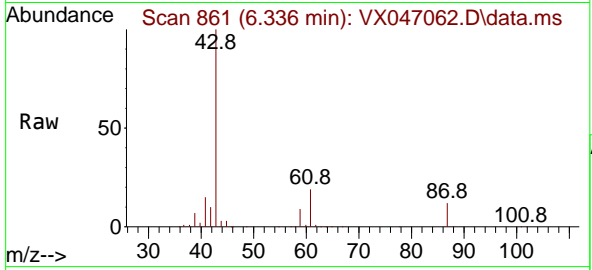

Tgt Ion: 43 Resp: 409733
 Ion Ratio Lower Upper
 43 100
 61 18.6 15.1 22.7
 87 12.3 9.7 14.5

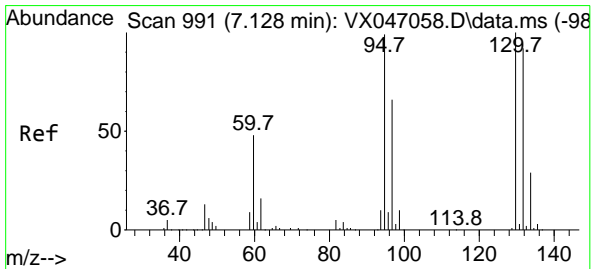
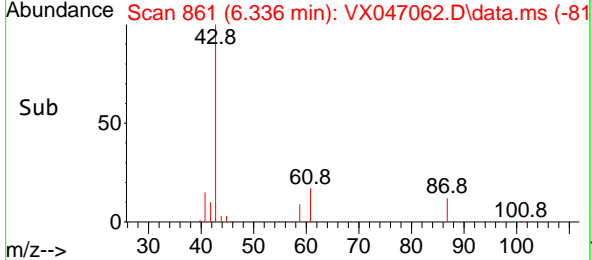
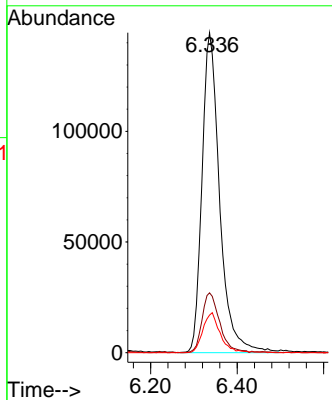

#44
 Trichloroethene
 Concen: 43.658 ug/l
 RT: 7.123 min Scan# 990
 Delta R.T. -0.006 min
 Lab File: VX047062.D
 Acq: 21 Jul 2025 13:17

Tgt Ion:130 Resp: 202817
 Ion Ratio Lower Upper
 130 100
 95 101.2 0.0 198.6

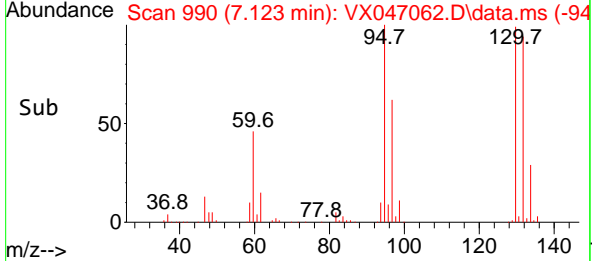
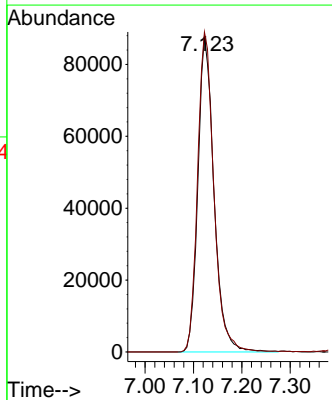
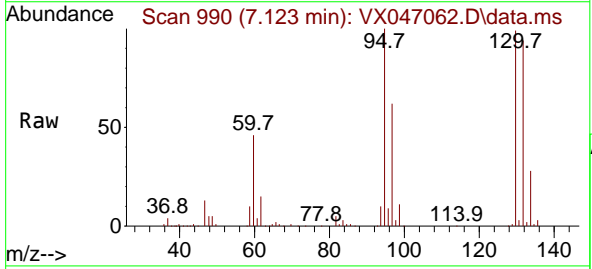

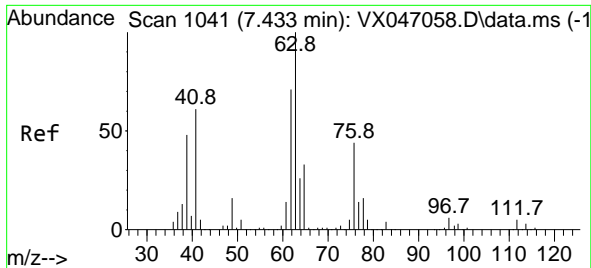

#45
 1,2-Dichloropropane
 Concen: 44.093 ug/l
 RT: 7.428 min Scan# 1040
 Delta R.T. -0.006 min
 Lab File: VX047062.D
 Acq: 21 Jul 2025 13:17

Instrument : MSVOA_X
 ClientSampleId : ICVVX072125

Tgt Ion: 63 Resp: 200065
 Ion Ratio Lower Upper
 63 100
 65 31.6 26.3 39.5

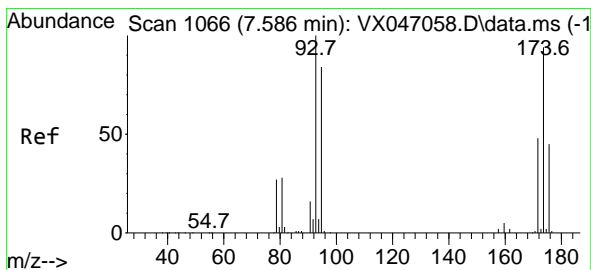
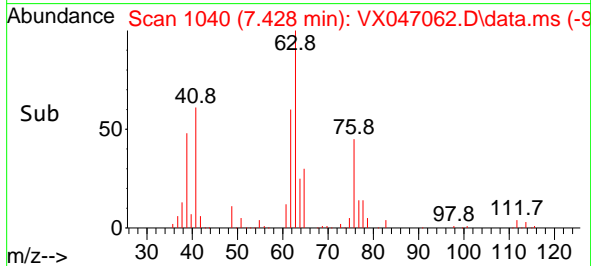
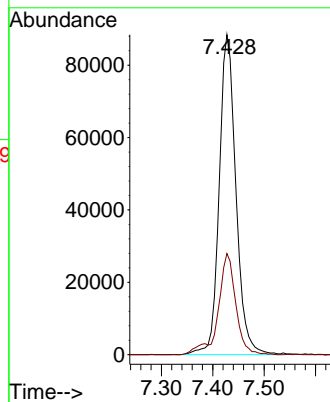
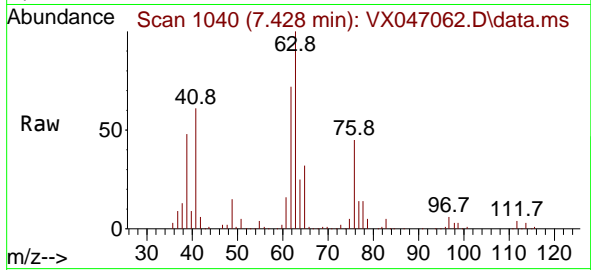

#46
 Dibromomethane
 Concen: 45.121 ug/l
 RT: 7.580 min Scan# 1065
 Delta R.T. -0.006 min
 Lab File: VX047062.D
 Acq: 21 Jul 2025 13:17

Tgt Ion: 93 Resp: 143569
 Ion Ratio Lower Upper
 93 100
 95 82.9 65.9 98.9
 174 92.1 74.6 112.0

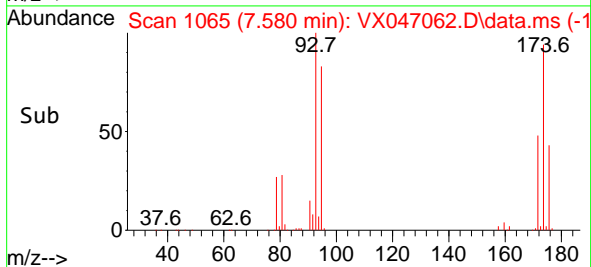
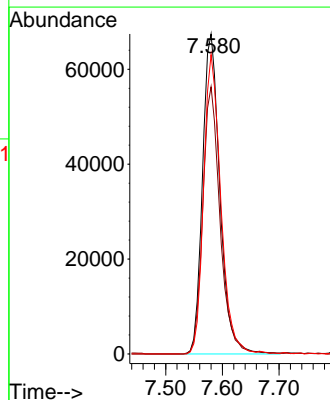
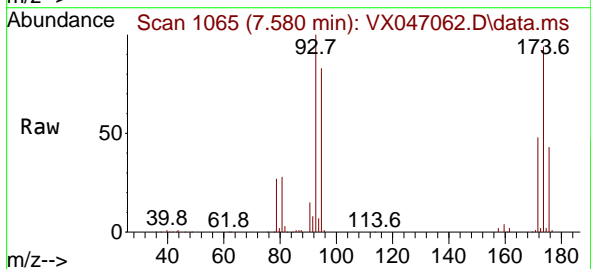

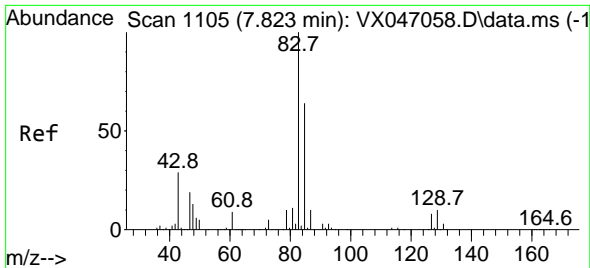

#47
 Bromodichloromethane
 Concen: 44.463 ug/l
 RT: 7.818 min Scan# 1104
 Delta R.T. -0.006 min
 Lab File: VX047062.D
 Acq: 21 Jul 2025 13:17

Instrument : MSVOA_X
 ClientSampleId : ICVVX072125

Tgt Ion	Resp	Lower	Upper
83	301133	100	100
85	63.2	49.9	74.9
127	8.9	6.6	10.0

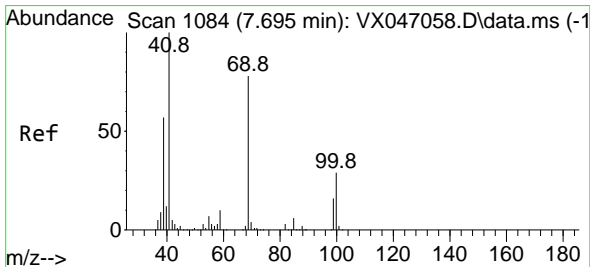
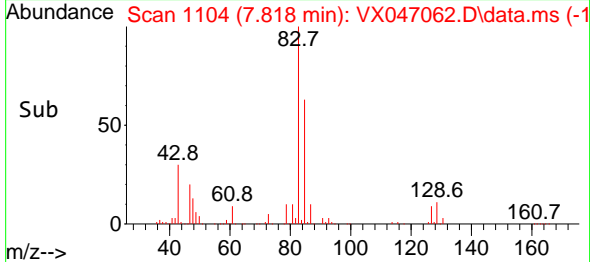
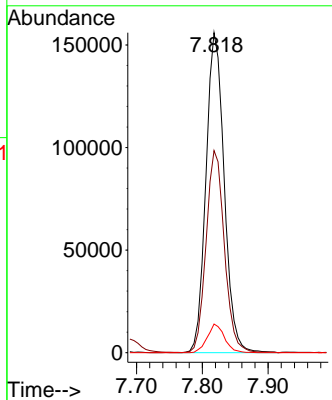
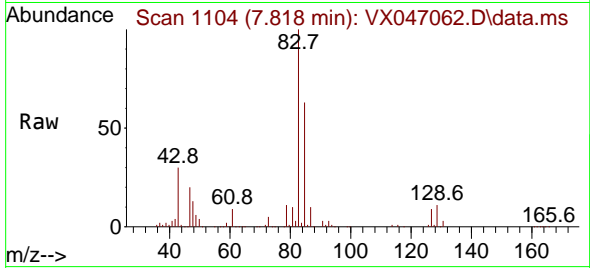

#48
 Methyl methacrylate
 Concen: 42.505 ug/l
 RT: 7.690 min Scan# 1083
 Delta R.T. -0.006 min
 Lab File: VX047062.D
 Acq: 21 Jul 2025 13:17

Tgt Ion	Resp	Lower	Upper
41	208228	100	100
69	78.4	62.3	93.5
39	56.5	44.8	67.2

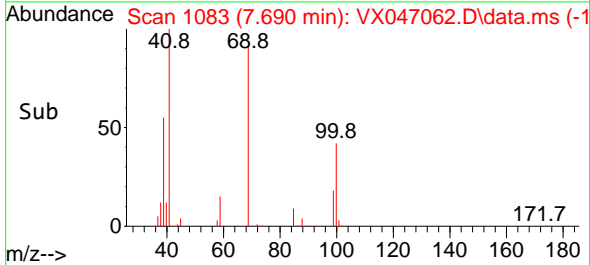
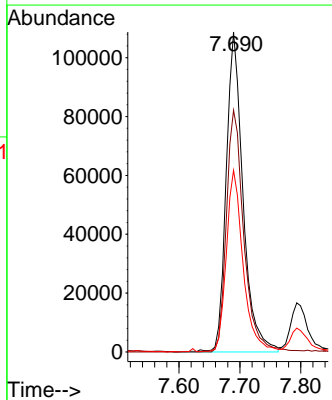
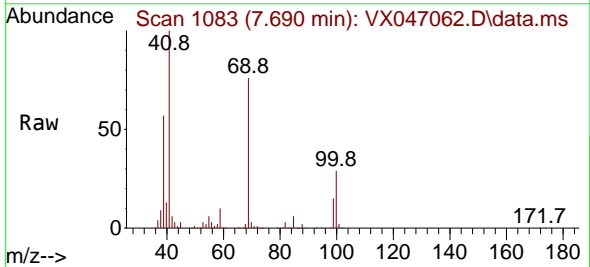

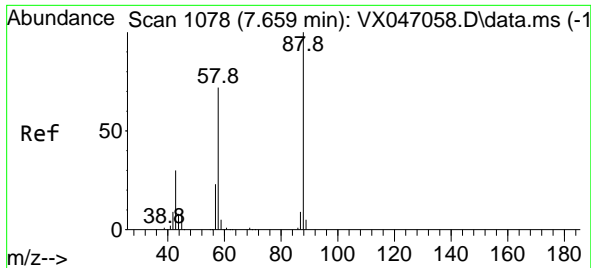

#49
 1,4-Dioxane
 Concen: 910.550 ug/l
 RT: 7.653 min Scan# 1077
 Delta R.T. -0.006 min
 Lab File: VX047062.D
 Acq: 21 Jul 2025 13:17

Instrument : MSVOA_X
 ClientSampleId : ICVVX072125

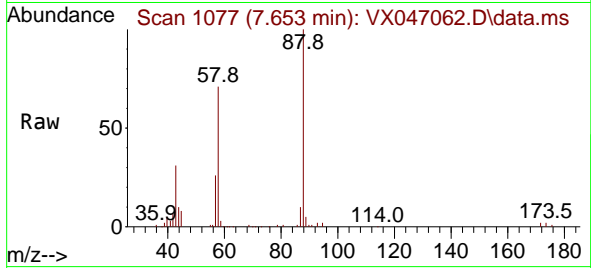

Tgt Ion: 88 Resp: 50734
 Ion Ratio Lower Upper
 88 100
 43 40.4 33.6 50.4
 58 73.8 58.8 88.2

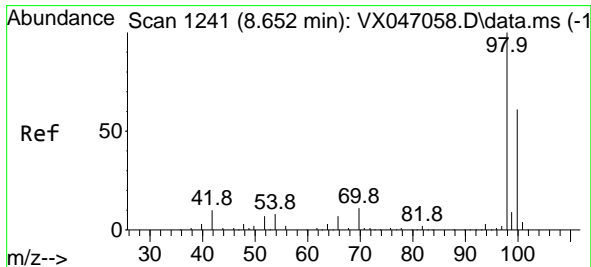
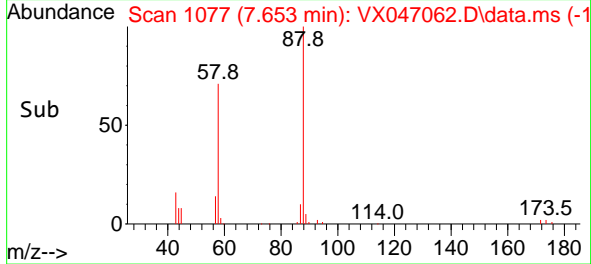
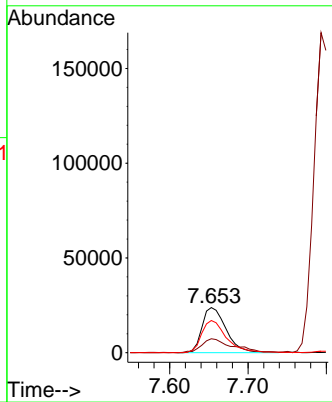

#50
 Toluene-d8
 Concen: 40.102 ug/l
 RT: 8.647 min Scan# 1240
 Delta R.T. -0.006 min
 Lab File: VX047062.D
 Acq: 21 Jul 2025 13:17

Tgt Ion: 98 Resp: 476939
 Ion Ratio Lower Upper
 98 100
 100 65.8 53.3 79.9

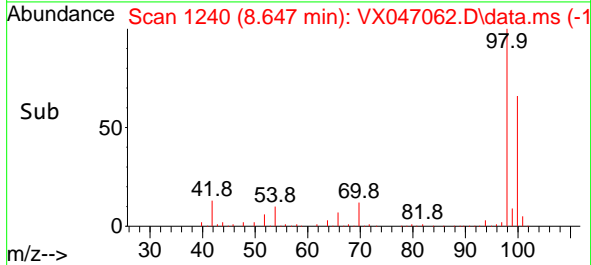
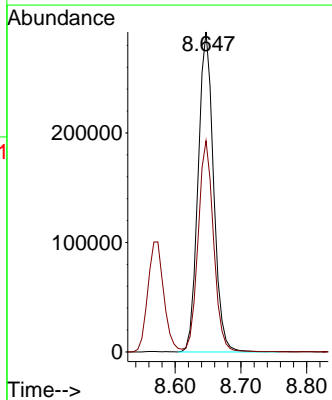
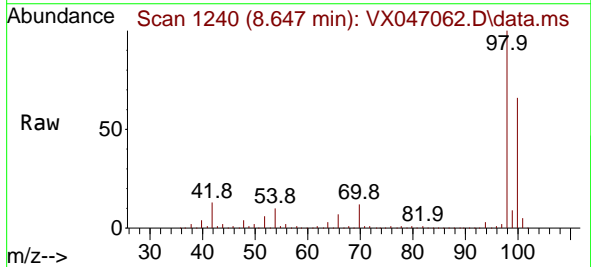

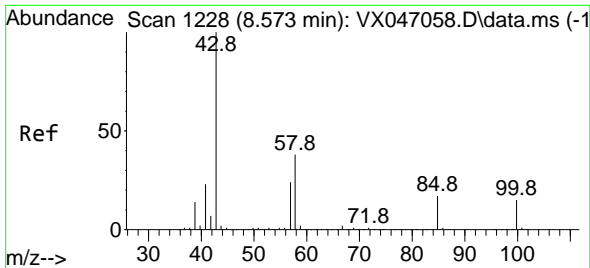

#51
 4-Methyl-2-Pentanone
 Concen: 217.774 ug/l
 RT: 8.568 min Scan# 11
 Delta R.T. -0.006 min
 Lab File: VX047062.D
 Acq: 21 Jul 2025 13:17

Instrument : MSVOA_X
 ClientSampleId : ICVVX072125

Tgt Ion: 43 Resp: 1164013
 Ion Ratio Lower Upper
 43 100
 58 37.9 30.6 45.8

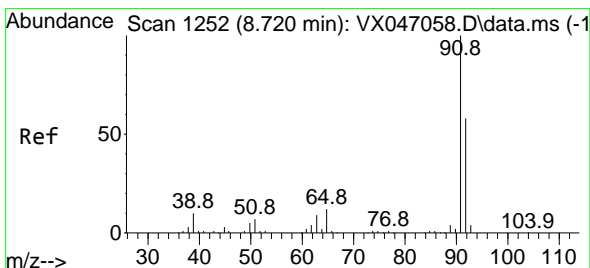
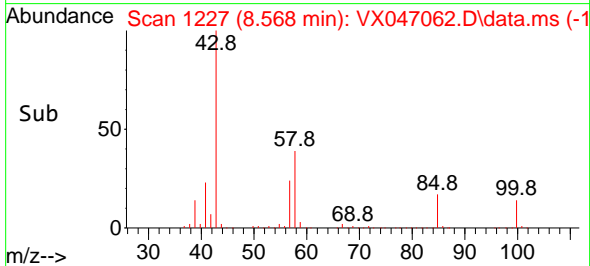
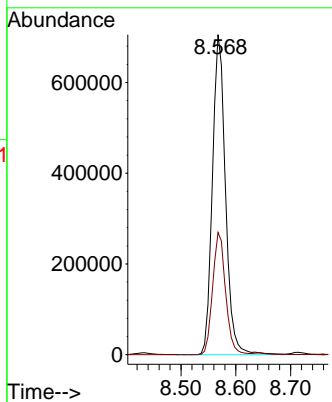
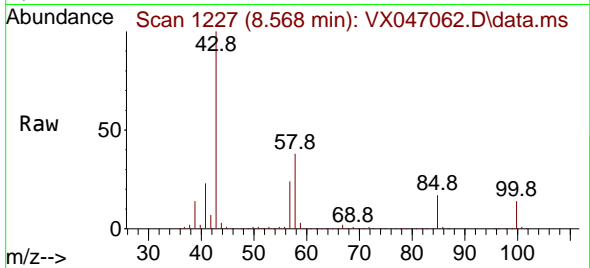

#52
 Toluene
 Concen: 44.778 ug/l
 RT: 8.714 min Scan# 1251
 Delta R.T. -0.006 min
 Lab File: VX047062.D
 Acq: 21 Jul 2025 13:17

Tgt Ion: 92 Resp: 498799
 Ion Ratio Lower Upper
 92 100
 91 168.3 137.9 206.9

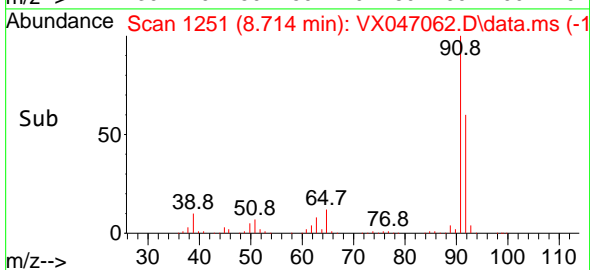
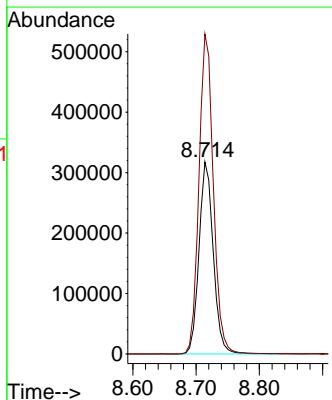
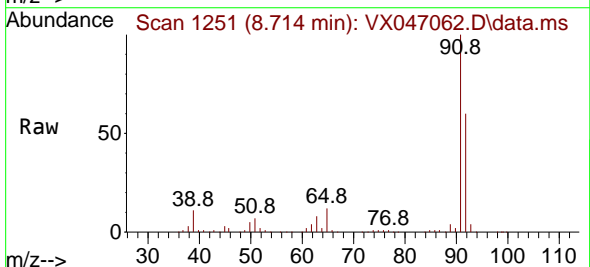

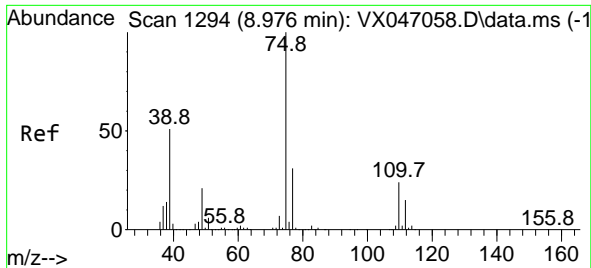

#53
 t-1,3-Dichloropropene
 Concen: 45.444 ug/l
 RT: 8.976 min Scan# 1194
 Delta R.T. 0.000 min
 Lab File: VX047062.D
 Acq: 21 Jul 2025 13:17

Instrument : MSVOA_X
 ClientSampleId : ICVVX072125

Tgt Ion: 75 Resp: 290633
 Ion Ratio Lower Upper
 75 100
 77 31.8 24.5 36.7

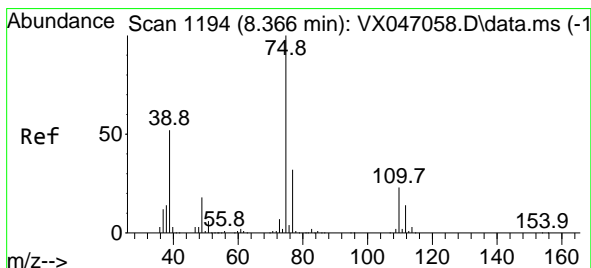
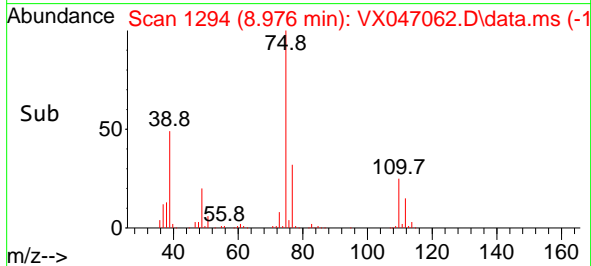
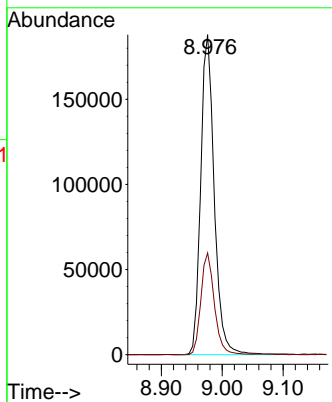
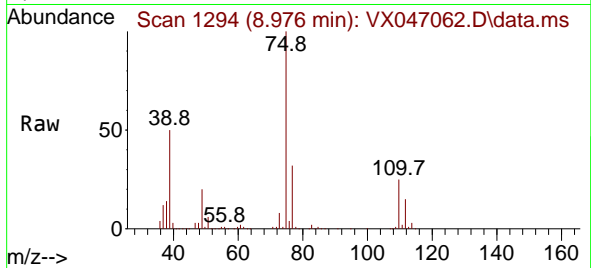

#54
 cis-1,3-Dichloropropene
 Concen: 46.140 ug/l
 RT: 8.366 min Scan# 1194
 Delta R.T. 0.000 min
 Lab File: VX047062.D
 Acq: 21 Jul 2025 13:17

Tgt Ion: 75 Resp: 322967
 Ion Ratio Lower Upper
 75 100
 77 31.3 25.4 38.0
 39 50.6 41.8 62.6

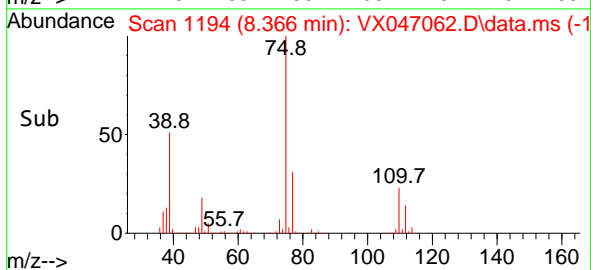
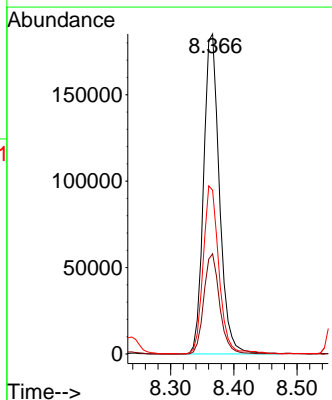
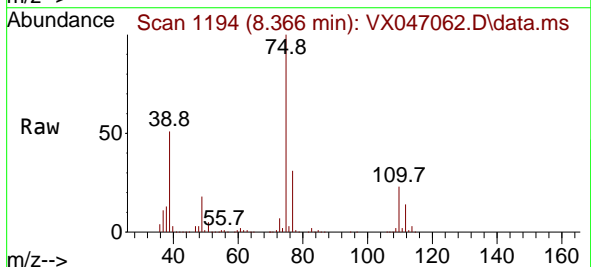

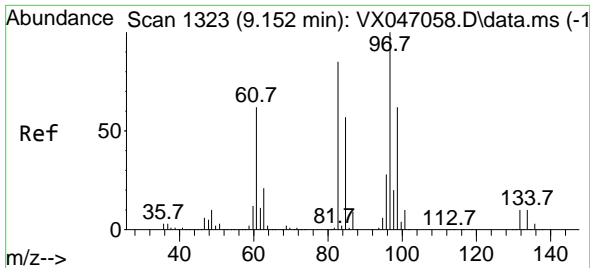

#55
 1,1,2-Trichloroethane
 Concen: 43.270 ug/l
 RT: 9.147 min Scan# 11
 Delta R.T. -0.006 min
 Lab File: VX047062.D
 Acq: 21 Jul 2025 13:17

Instrument : MSVOA_X
 ClientSampleId : ICVVX072125

Tgt Ion: 97 Resp: 180762

Ion	Ratio	Lower	Upper
97	100		
83	86.8	68.0	102.0
85	57.1	45.2	67.8
99	63.2	49.9	74.9

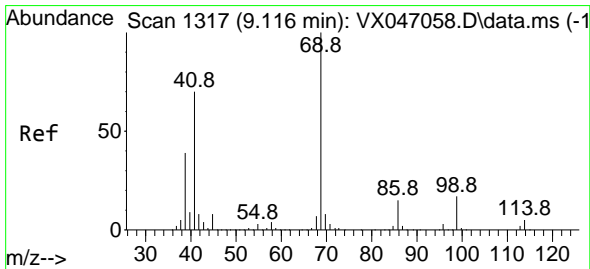
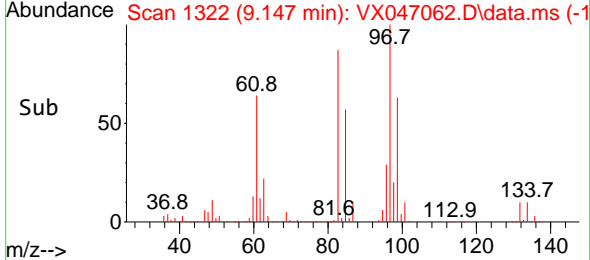
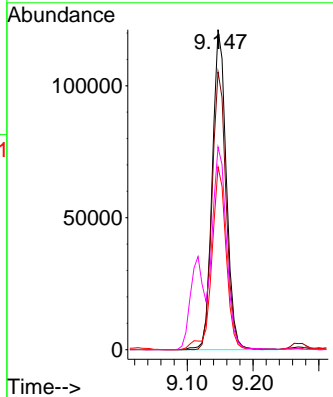
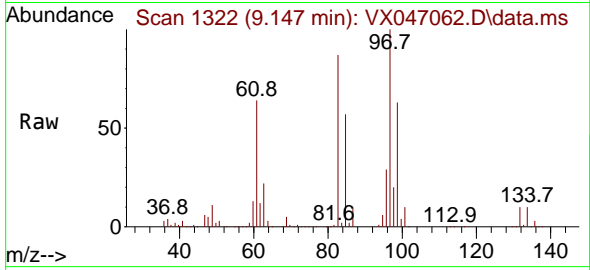

#56
 Ethyl methacrylate
 Concen: 46.334 ug/l
 RT: 9.116 min Scan# 1317
 Delta R.T. 0.000 min
 Lab File: VX047062.D
 Acq: 21 Jul 2025 13:17

Tgt Ion: 69 Resp: 286552

Ion	Ratio	Lower	Upper
69	100		
41	70.0	56.1	84.1
39	38.3	31.1	46.7

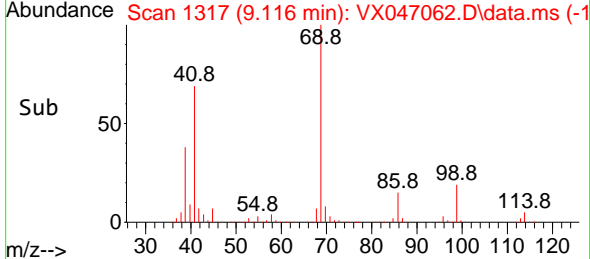
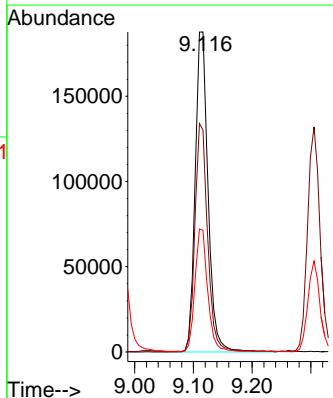
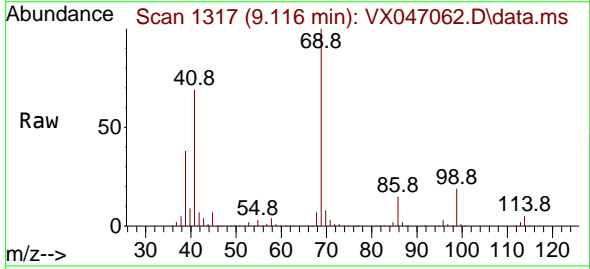

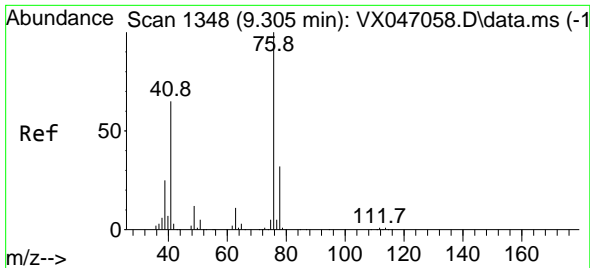

#57
 1,3-Dichloropropane
 Concen: 43.350 ug/l
 RT: 9.305 min Scan# 1117
 Delta R.T. 0.000 min
 Lab File: VX047062.D
 Acq: 21 Jul 2025 13:17

Instrument : MSVOA_X
 ClientSampleId : ICVVX072125

Tgt Ion: 76 Resp: 314736
 Ion Ratio Lower Upper
 76 100
 78 32.3 25.5 38.3

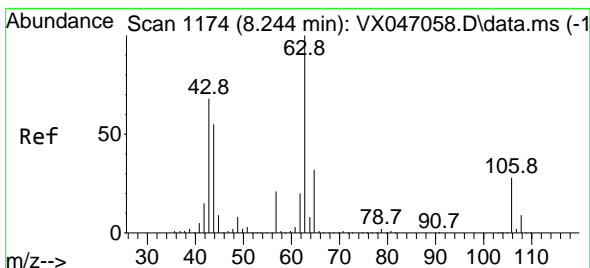
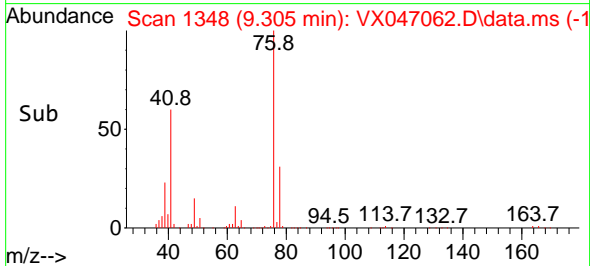
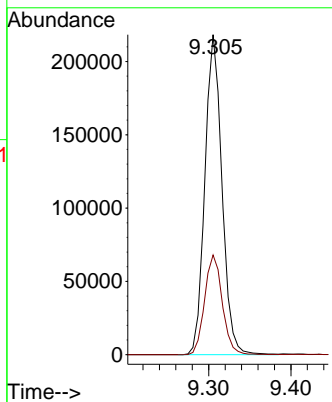
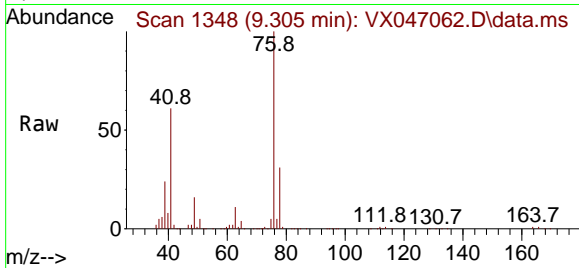

#58
 2-Chloroethyl Vinyl ether
 Concen: 225.188 ug/l
 RT: 8.238 min Scan# 1173
 Delta R.T. -0.006 min
 Lab File: VX047062.D
 Acq: 21 Jul 2025 13:17

Tgt Ion: 63 Resp: 774980
 Ion Ratio Lower Upper
 63 100
 106 28.0 22.2 33.4

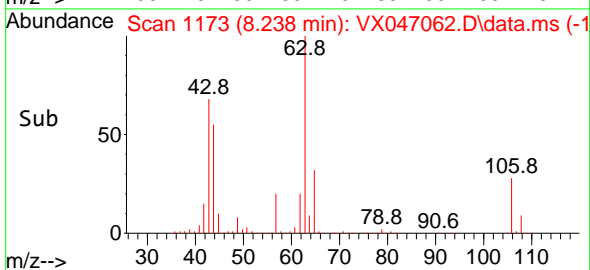
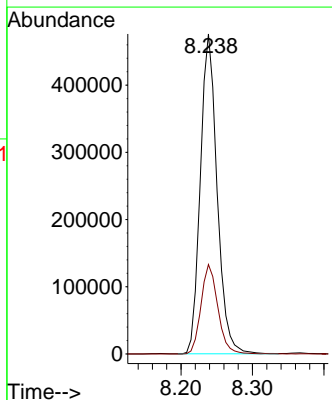
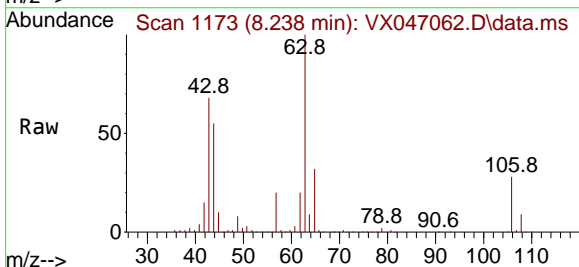

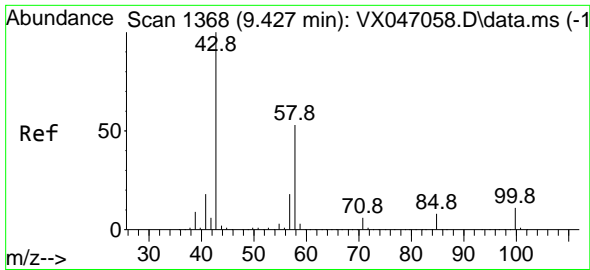

#59
 2-Hexanone
 Concen: 228.755 ug/l
 RT: 9.427 min Scan# 1368
 Delta R.T. 0.000 min
 Lab File: VX047062.D
 Acq: 21 Jul 2025 13:17

Instrument : MSVOA_X
 ClientSampleId : ICVVX072125

Tgt Ion: 43 Resp: 807822
 Ion Ratio Lower Upper
 43 100
 58 52.8 26.5 79.5

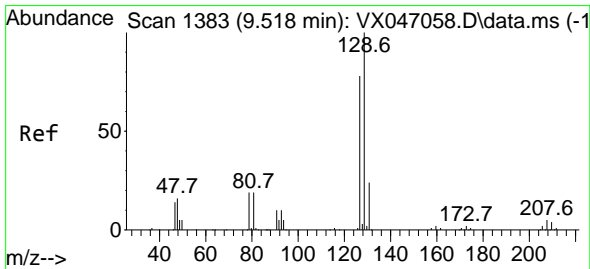
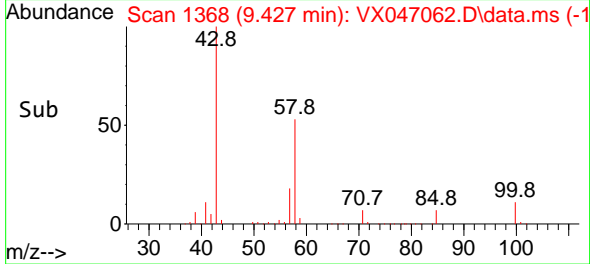
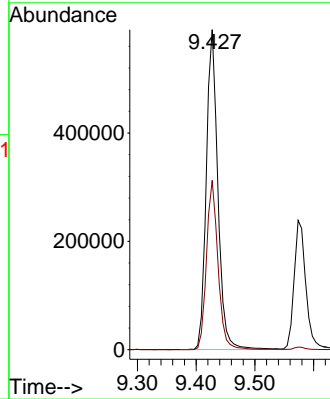
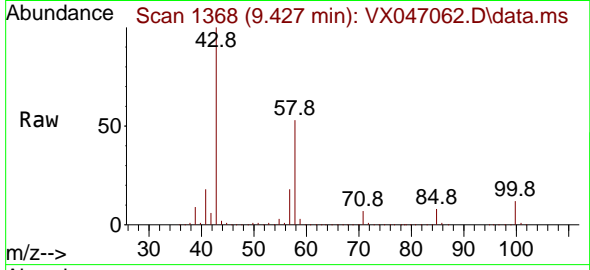

#60
 Dibromochloromethane
 Concen: 44.239 ug/l
 RT: 9.519 min Scan# 1383
 Delta R.T. 0.000 min
 Lab File: VX047062.D
 Acq: 21 Jul 2025 13:17

Tgt Ion:129 Resp: 216749
 Ion Ratio Lower Upper
 129 100
 127 76.8 38.6 115.8

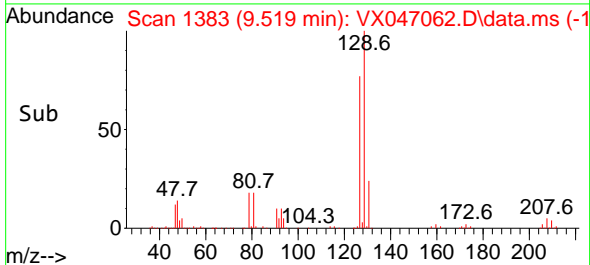
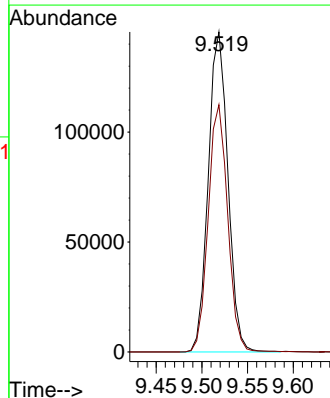
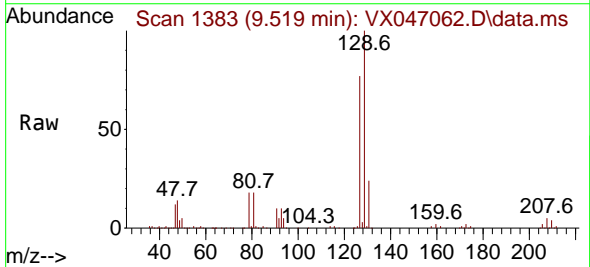

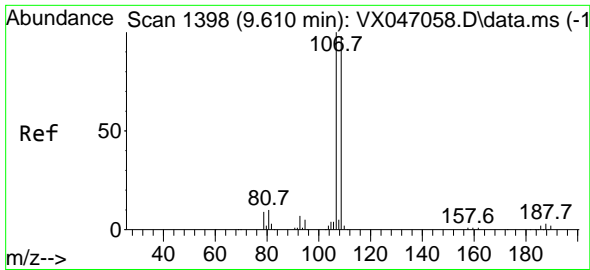

#61
 1,2-Dibromoethane
 Concen: 43.202 ug/l
 RT: 9.604 min Scan# 1397
 Delta R.T. -0.006 min
 Lab File: VX047062.D
 Acq: 21 Jul 2025 13:17

Instrument : MSVOA_X
 ClientSampleId : ICVVX072125

Tgt Ion:107 Resp: 188713
 Ion Ratio Lower Upper
 107 100
 109 94.2 74.6 112.0

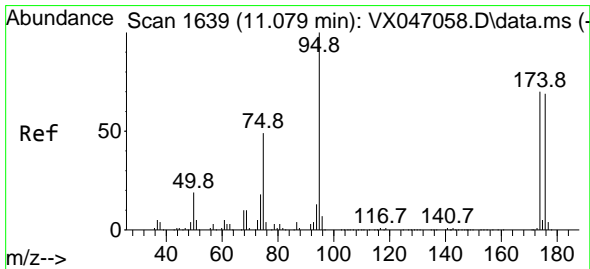
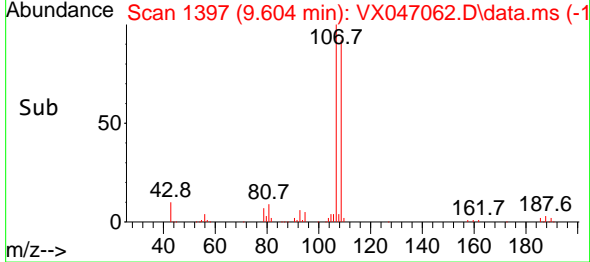
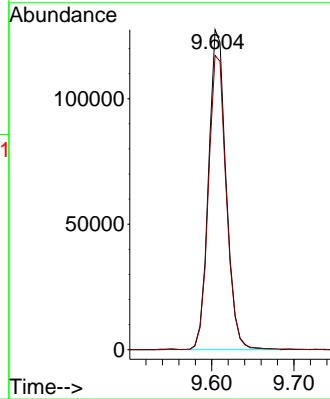
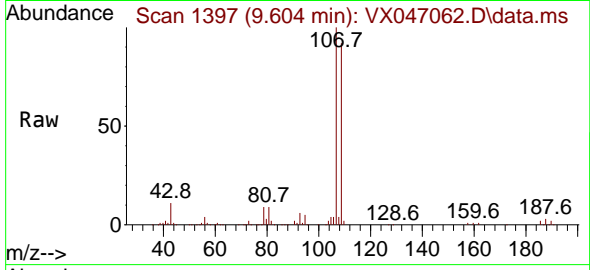

#62
 4-Bromofluorobenzene
 Concen: 40.779 ug/l
 RT: 11.079 min Scan# 1639
 Delta R.T. 0.000 min
 Lab File: VX047062.D
 Acq: 21 Jul 2025 13:17

Tgt Ion: 95 Resp: 209003
 Ion Ratio Lower Upper
 95 100
 174 72.9 0.0 144.6
 176 71.8 0.0 139.6

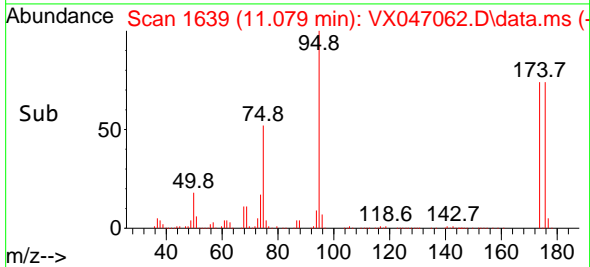
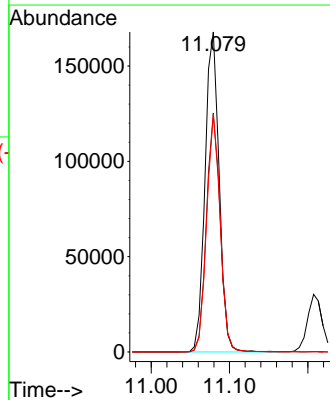
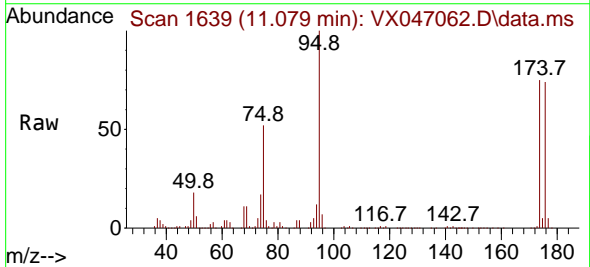

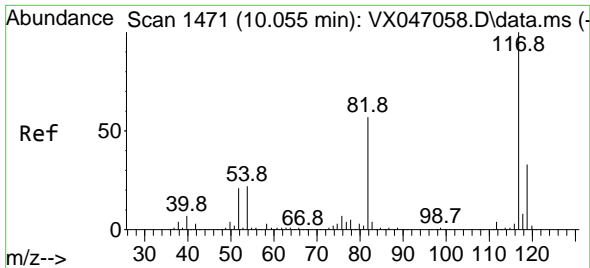

#63
 Chlorobenzene-d5
 Concen: 50.000 ug/l
 RT: 10.049 min Scan# 1470
 Delta R.T. -0.006 min
 Lab File: VX047062.D
 Acq: 21 Jul 2025 13:17

Instrument : MSVOA_X
 ClientSampleId : ICVVX072125

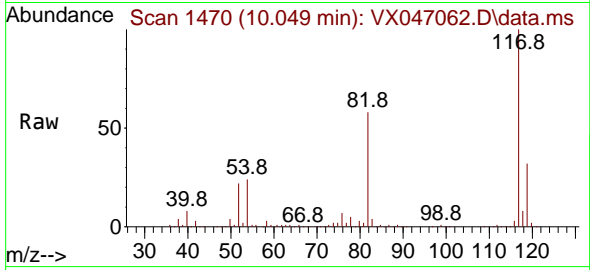

Tgt Ion:117 Resp: 516907

Ion	Ratio	Lower	Upper
117	100		
82	58.4	45.4	68.2
119	32.1	26.1	39.1

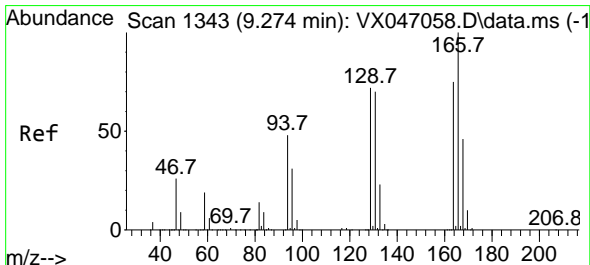
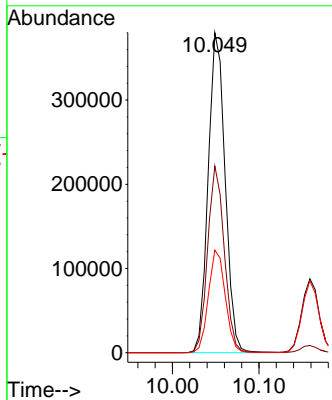
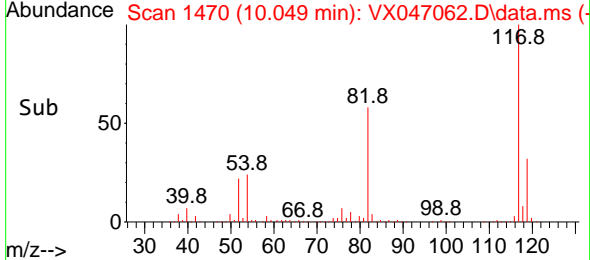

#64
 Tetrachloroethene
 Concen: 44.131 ug/l
 RT: 9.269 min Scan# 1342
 Delta R.T. -0.006 min
 Lab File: VX047062.D
 Acq: 21 Jul 2025 13:17

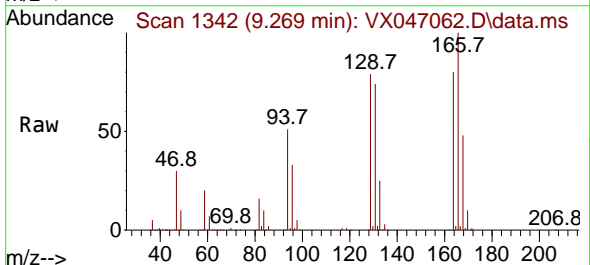

Tgt Ion:164 Resp: 164447

Ion	Ratio	Lower	Upper
164	100		
166	124.5	106.2	159.4
129	98.9	76.6	114.8
131	91.6	74.4	111.6

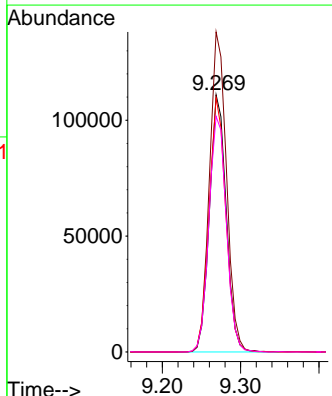
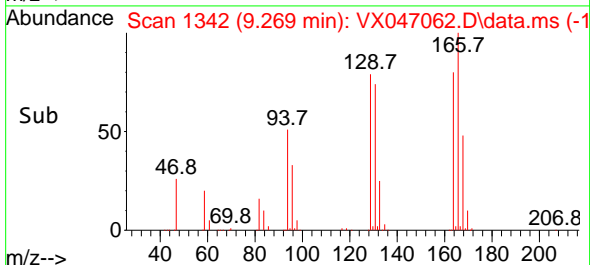

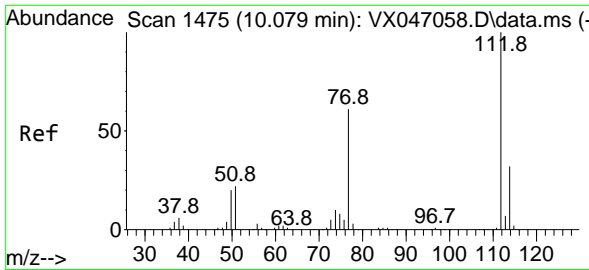

#65
 Chlorobenzene
 Concen: 44.318 ug/l
 RT: 10.073 min Scan# 1474
 Delta R.T. -0.006 min
 Lab File: VX047062.D
 Acq: 21 Jul 2025 13:17

Instrument : MSVOA_X
 ClientSampleId : ICVVX072125

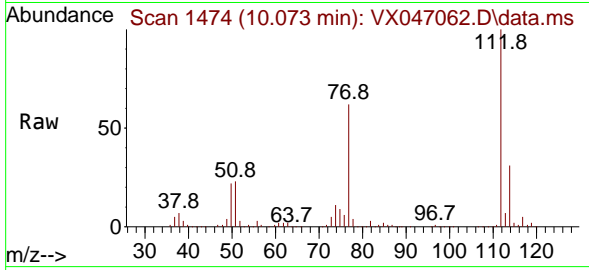

Tgt Ion:112 Resp: 536664
 Ion Ratio Lower Upper
 112 100
 114 31.1 25.8 38.6

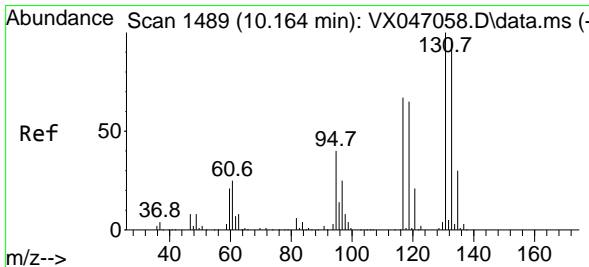
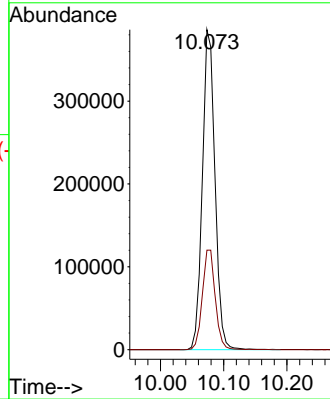
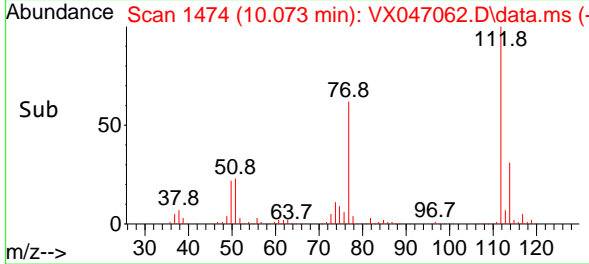

#66
 1,1,1,2-Tetrachloroethane
 Concen: 44.529 ug/l
 RT: 10.159 min Scan# 1488
 Delta R.T. -0.006 min
 Lab File: VX047062.D
 Acq: 21 Jul 2025 13:17

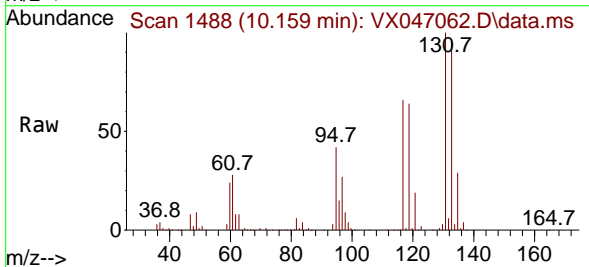

Tgt Ion:131 Resp: 181544
 Ion Ratio Lower Upper
 131 100
 133 95.3 48.4 145.3
 119 63.9 32.4 97.0

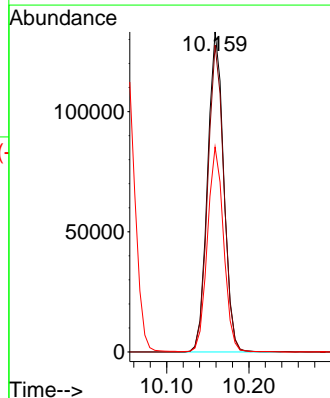
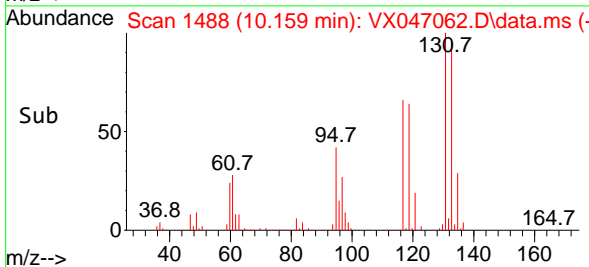

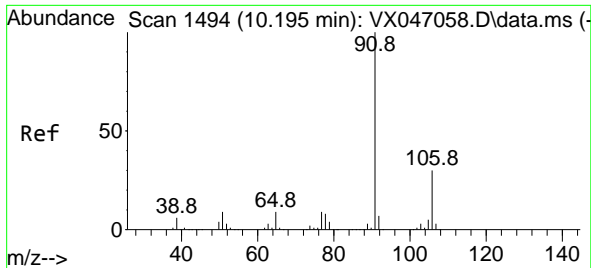

#67
 Ethyl Benzene
 Concen: 44.977 ug/l
 RT: 10.189 min Scan# 1493
 Delta R.T. -0.006 min
 Lab File: VX047062.D
 Acq: 21 Jul 2025 13:17

Instrument : MSVOA_X
 ClientSampleId : ICVVX072125

Tgt Ion: 91 Resp: 952288
 Ion Ratio Lower Upper
 91 100
 106 30.2 24.2 36.4

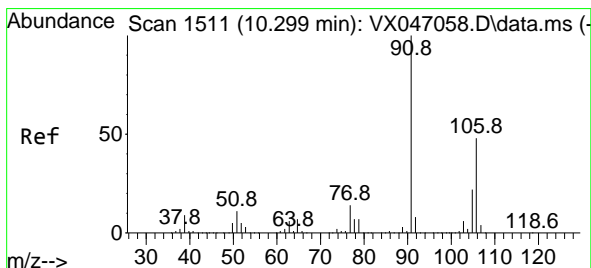
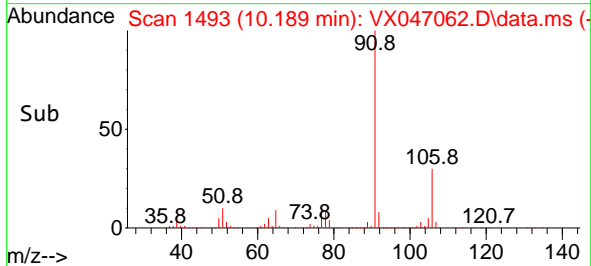
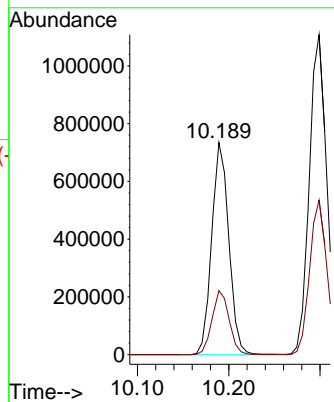
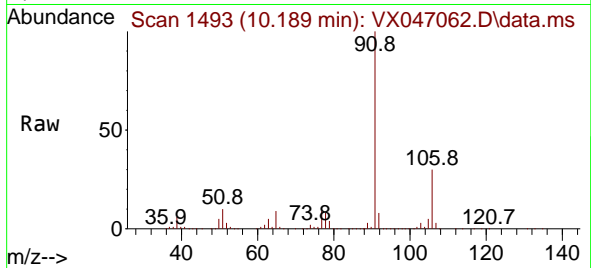

#68
 m/p-Xylenes
 Concen: 89.564 ug/l
 RT: 10.299 min Scan# 1511
 Delta R.T. 0.000 min
 Lab File: VX047062.D
 Acq: 21 Jul 2025 13:17

Tgt Ion: 106 Resp: 709639
 Ion Ratio Lower Upper
 106 100
 91 209.3 167.4 251.0

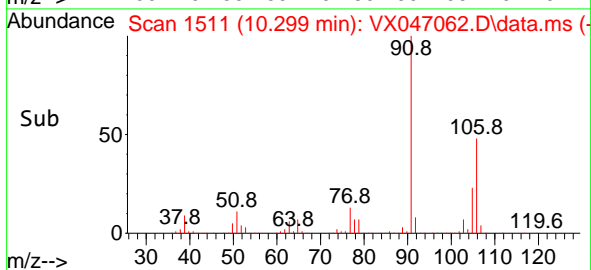
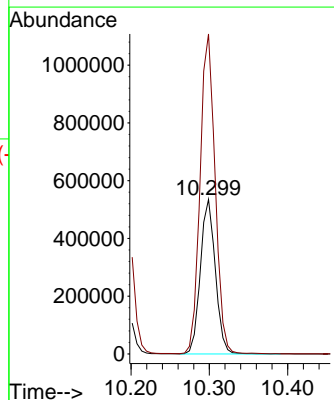
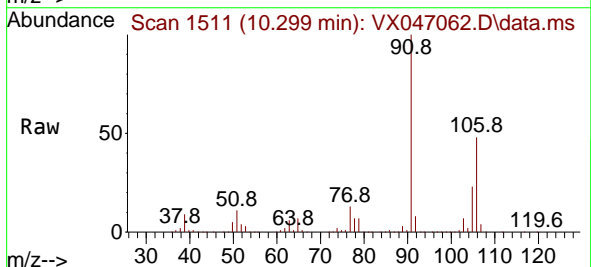

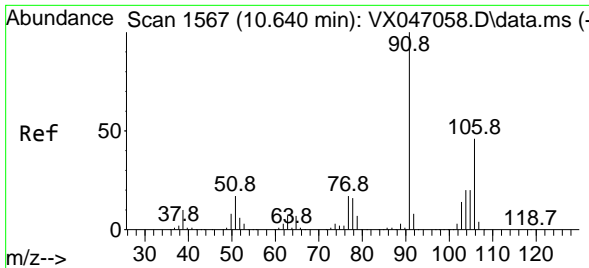

#69
 o-Xylene
 Concen: 45.328 ug/l
 RT: 10.640 min Scan# 1567
 Delta R.T. 0.000 min
 Lab File: VX047062.D
 Acq: 21 Jul 2025 13:17

Instrument : MSVOA_X
 ClientSampleId : ICVVX072125

Tgt Ion:106 Resp: 341662
 Ion Ratio Lower Upper
 106 100
 91 222.1 110.3 331.0

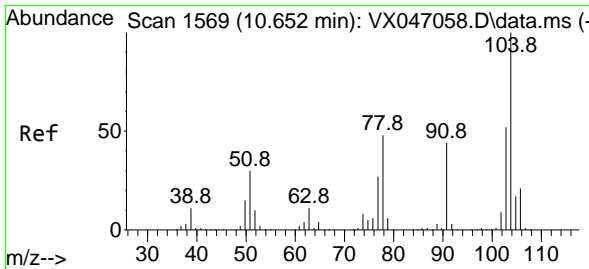
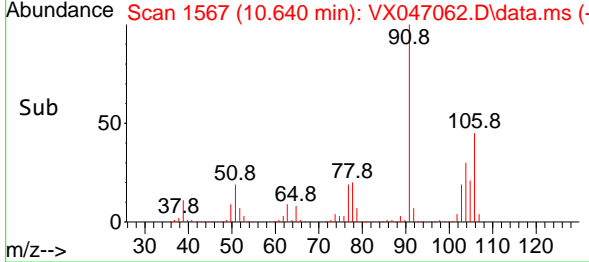
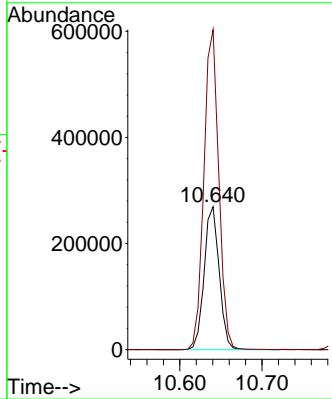
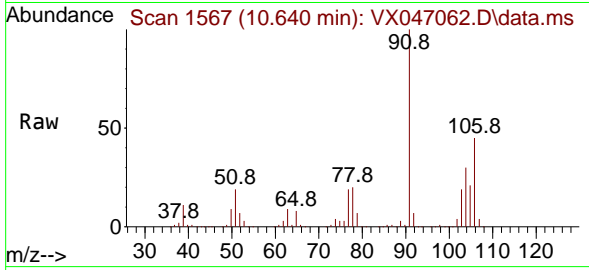

#70
 Styrene
 Concen: 45.618 ug/l
 RT: 10.653 min Scan# 1569
 Delta R.T. 0.000 min
 Lab File: VX047062.D
 Acq: 21 Jul 2025 13:17

Tgt Ion:104 Resp: 589610
 Ion Ratio Lower Upper
 104 100
 78 52.6 42.0 63.0
 103 54.7 43.8 65.6

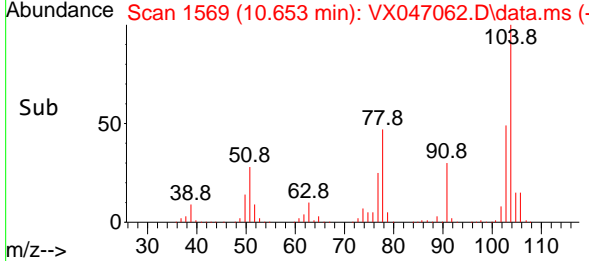
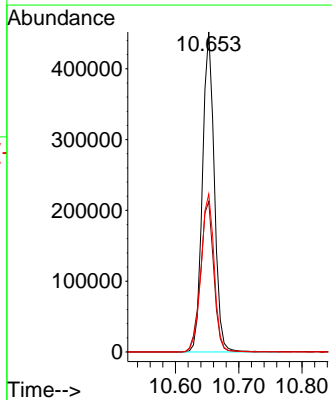
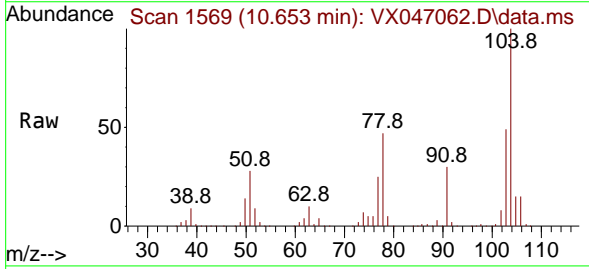

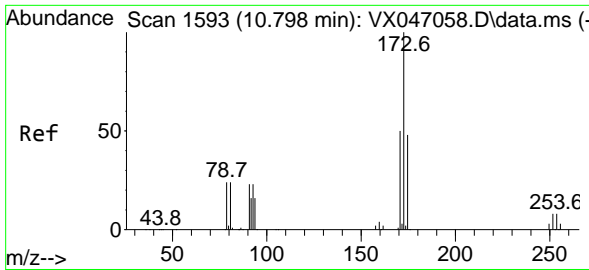

#71
 Bromoform
 Concen: 44.106 ug/l
 RT: 10.799 min Scan# 11
 Delta R.T. 0.000 min
 Lab File: VX047062.D
 Acq: 21 Jul 2025 13:17

Instrument :
 MSVOA_X
 ClientSampleId :
 ICVVX072125

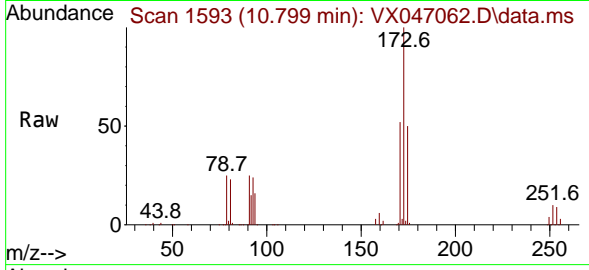

Tgt Ion:173 Resp: 136594
 Ion Ratio Lower Upper
 173 100
 175 48.7 24.2 72.6
 254 0.1 0.1 0.1

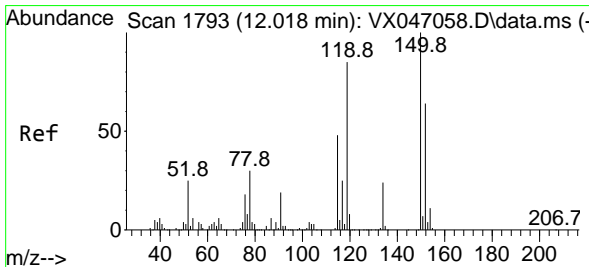
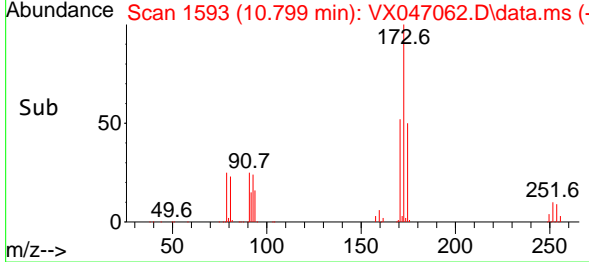
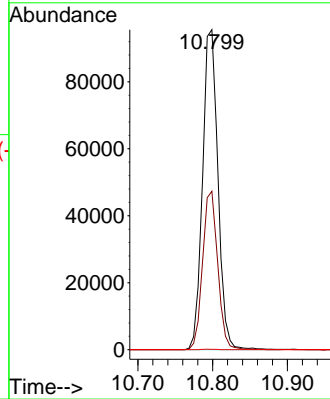

#72
 1,4-Dichlorobenzene-d4
 Concen: 50.000 ug/l
 RT: 12.018 min Scan# 1793
 Delta R.T. 0.000 min
 Lab File: VX047062.D
 Acq: 21 Jul 2025 13:17

Tgt Ion:152 Resp: 245093
 Ion Ratio Lower Upper
 152 100
 115 86.9 45.6 136.7
 150 175.5 0.0 354.6

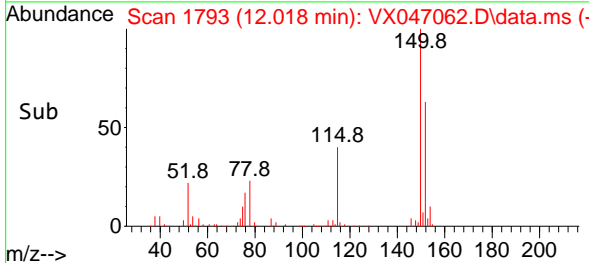
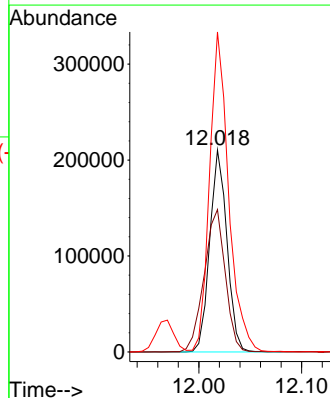
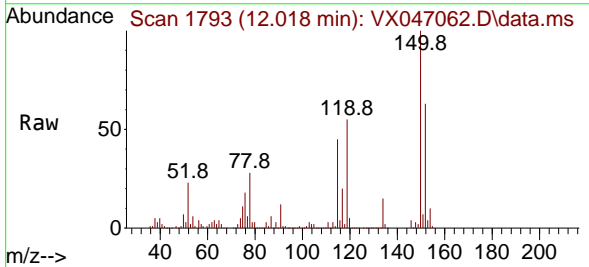

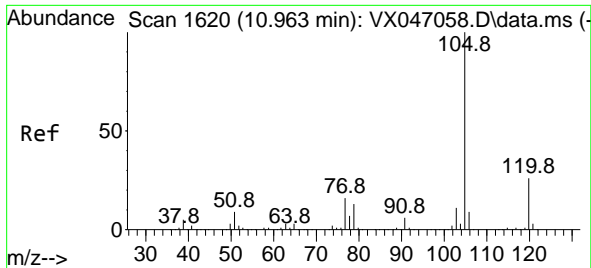

#73
 Isopropylbenzene
 Concen: 46.708 ug/l
 RT: 10.957 min Scan# 1619
 Delta R.T. -0.006 min
 Lab File: VX047062.D
 Acq: 21 Jul 2025 13:17

Instrument : MSVOA_X
 ClientSampleId : ICVVX072125

Tgt Ion:105 Resp: 903154
 Ion Ratio Lower Upper
 105 100
 120 25.8 12.9 38.7

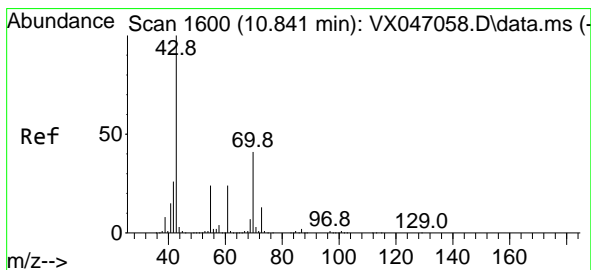
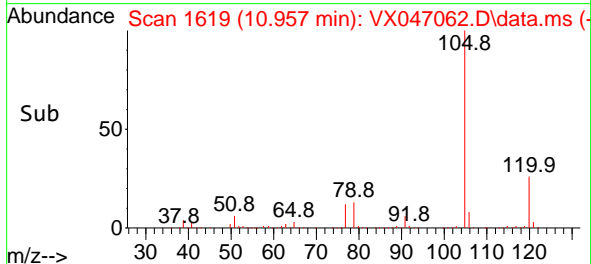
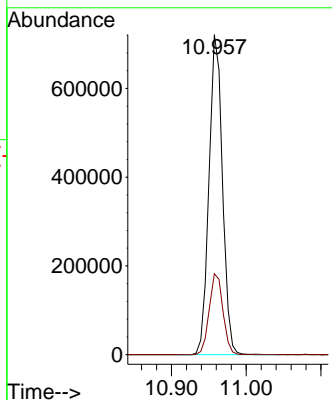
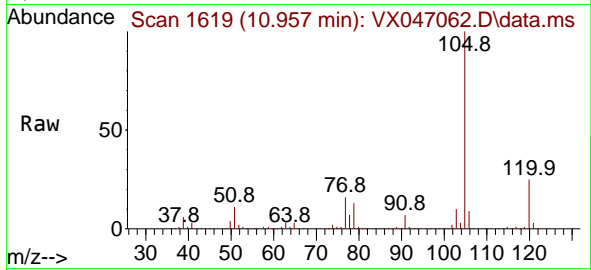

#74
 N-amy1 acetate
 Concen: 46.238 ug/l
 RT: 10.842 min Scan# 1600
 Delta R.T. 0.000 min
 Lab File: VX047062.D
 Acq: 21 Jul 2025 13:17

Tgt Ion: 43 Resp: 360744
 Ion Ratio Lower Upper
 43 100
 70 41.5 32.3 48.5
 55 23.8 18.9 28.3
 61 23.3 18.7 28.1

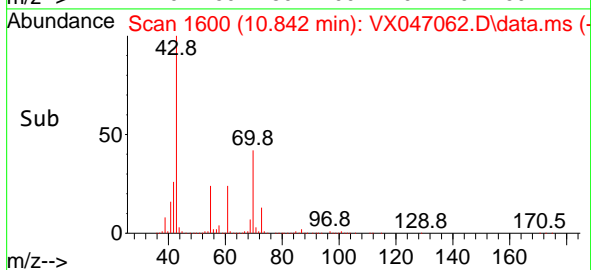
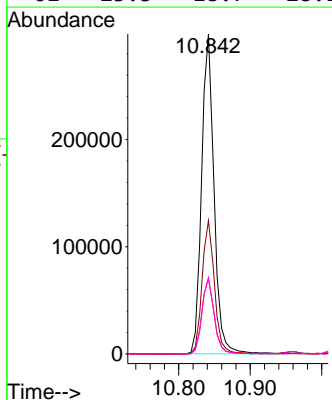
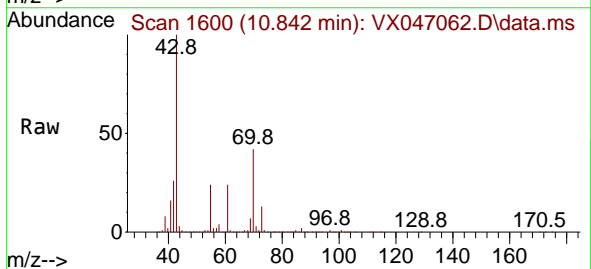

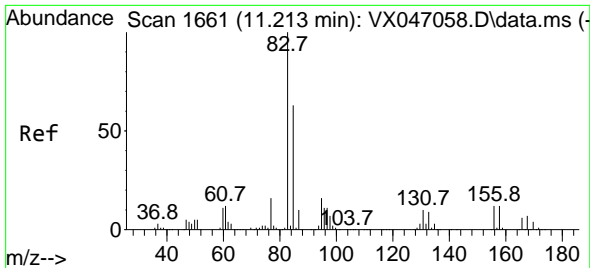

#75
 1,1,2,2-Tetrachloroethane
 Concen: 45.037 ug/l
 RT: 11.207 min Scan# 1660
 Delta R.T. -0.006 min
 Lab File: VX047062.D
 Acq: 21 Jul 2025 13:17

Instrument : MSVOA_X
 ClientSampleId : ICVVX072125

Tgt Ion: 83 Resp: 248756
 Ion Ratio Lower Upper
 83 100
 131 10.0 5.0 14.9
 85 63.7 32.0 96.2

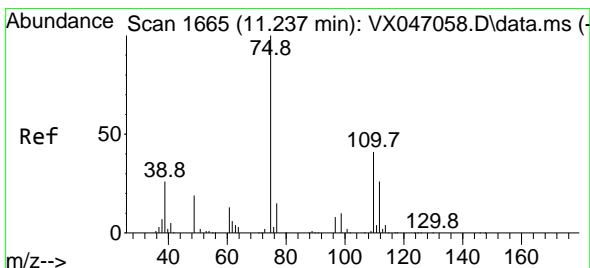
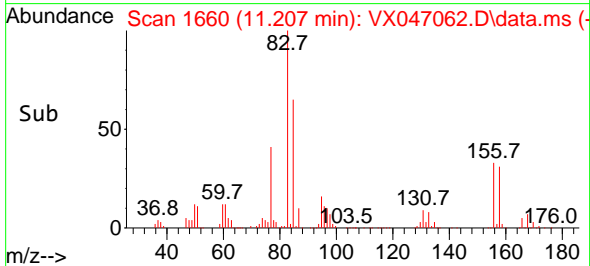
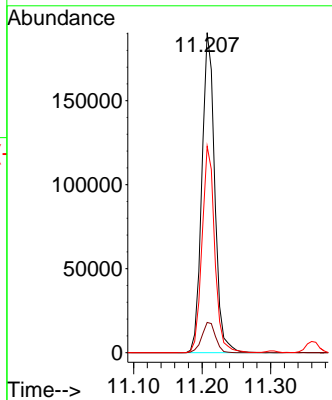
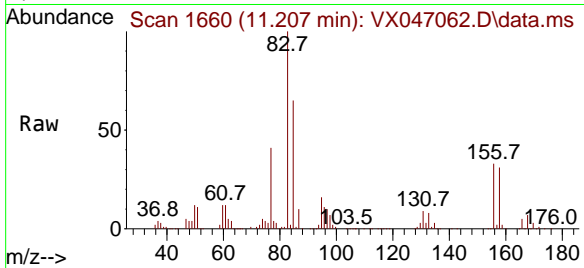

#76
 1,2,3-Trichloropropane
 Concen: 59.595 ug/l
 RT: 11.238 min Scan# 1665
 Delta R.T. 0.000 min
 Lab File: VX047062.D
 Acq: 21 Jul 2025 13:17

Tgt Ion: 75 Resp: 270356
 Ion Ratio Lower Upper
 75 100
 77 31.8 21.6 65.0

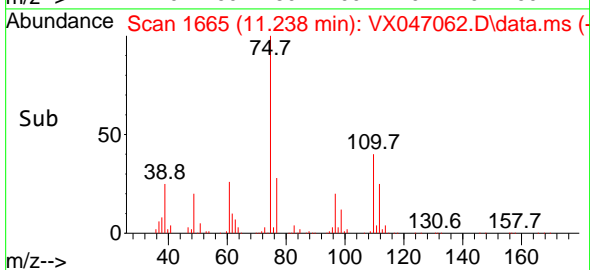
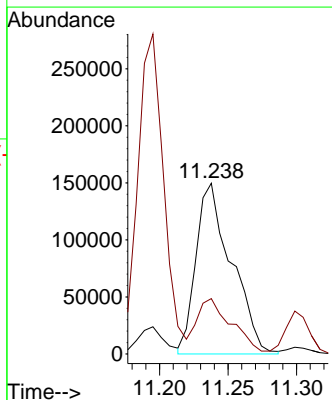
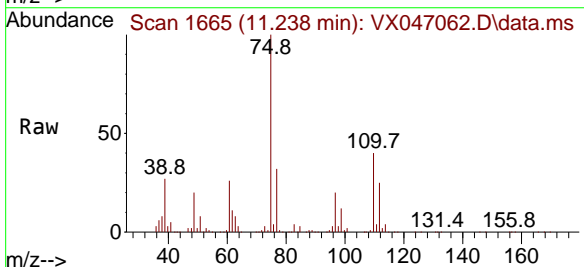

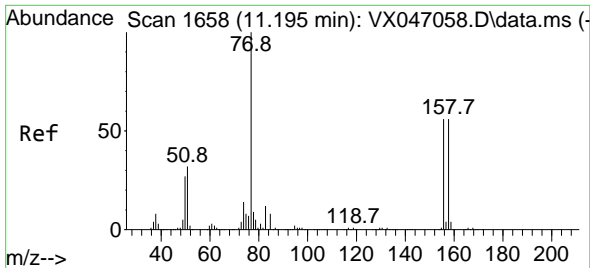

#77
 Bromobenzene
 Concen: 46.441 ug/l
 RT: 11.195 min Scan# 1658
 Delta R.T. 0.000 min
 Lab File: VX047062.D
 Acq: 21 Jul 2025 13:17

Instrument : MSVOA_X
 ClientSampleId : ICVVX072125

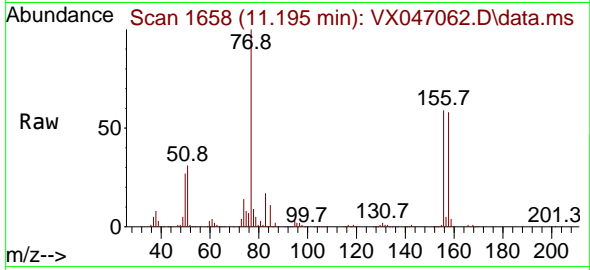

Tgt Ion:156 Resp: 215391
 Ion Ratio Lower Upper
 156 100
 77 171.7 87.3 261.9
 158 97.1 48.9 146.6

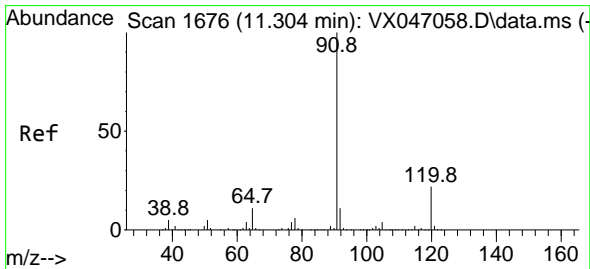
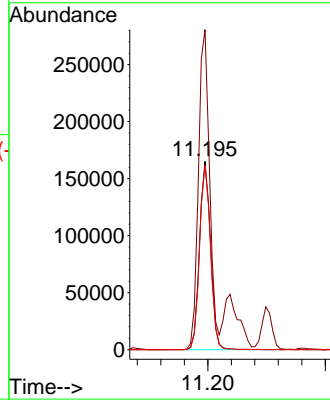
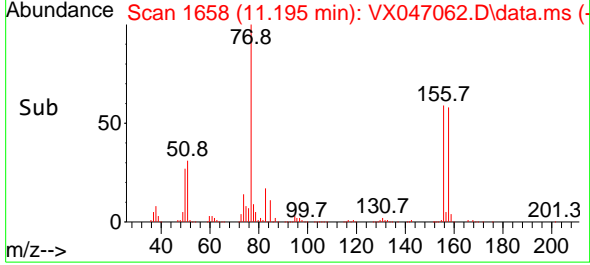

#78
 n-propylbenzene
 Concen: 46.812 ug/l
 RT: 11.299 min Scan# 1675
 Delta R.T. -0.006 min
 Lab File: VX047062.D
 Acq: 21 Jul 2025 13:17

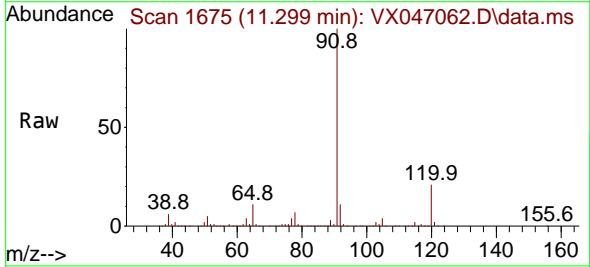

Tgt Ion: 91 Resp: 1081658
 Ion Ratio Lower Upper
 91 100
 120 22.0 11.0 33.0

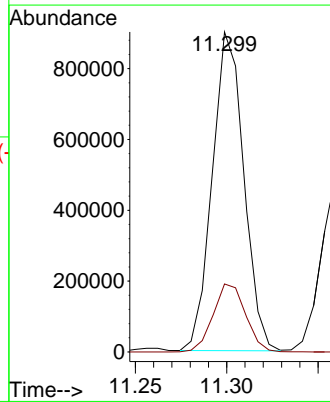
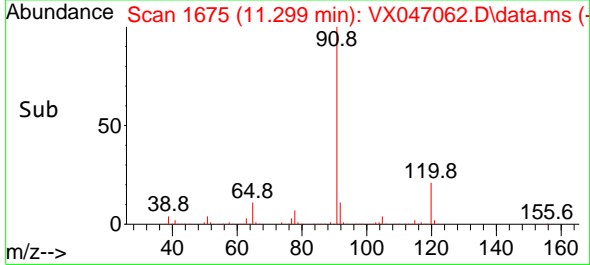

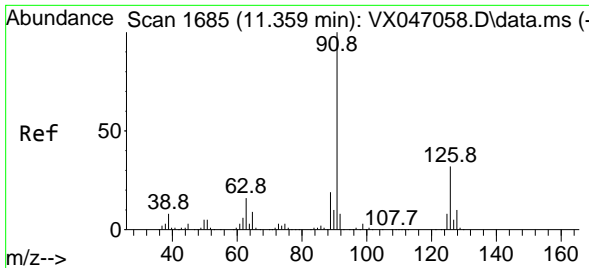

#79
 2-Chlorotoluene
 Concen: 45.702 ug/l
 RT: 11.360 min Scan# 1
 Delta R.T. 0.000 min
 Lab File: VX047062.D
 Acq: 21 Jul 2025 13:17

Instrument : MSVOA_X
 ClientSampleId : ICVVX072125

Tgt Ion: 91 Resp: 631252
 Ion Ratio Lower Upper
 91 100
 126 32.8 16.4 49.4

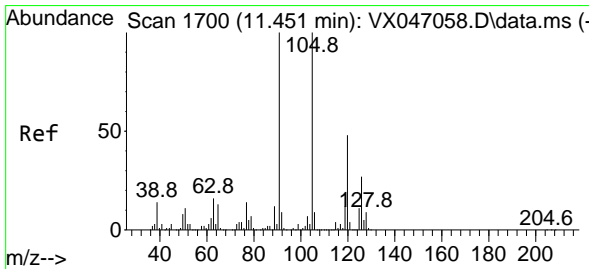
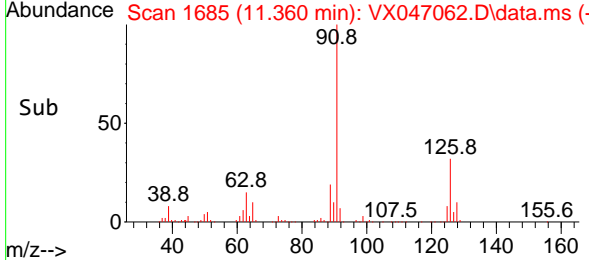
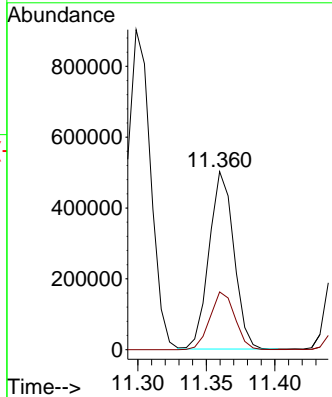
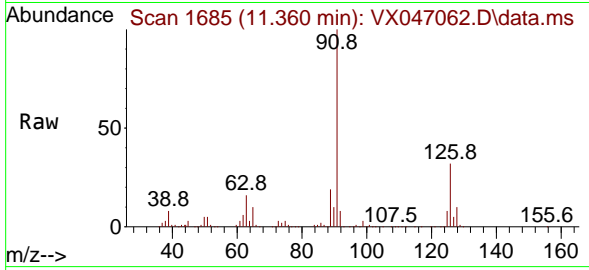

#80
 1,3,5-Trimethylbenzene
 Concen: 46.187 ug/l
 RT: 11.451 min Scan# 1700
 Delta R.T. 0.000 min
 Lab File: VX047062.D
 Acq: 21 Jul 2025 13:17

Tgt Ion: 105 Resp: 737827
 Ion Ratio Lower Upper
 105 100
 120 47.7 23.8 71.5

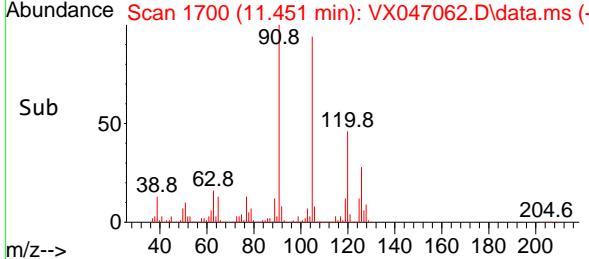
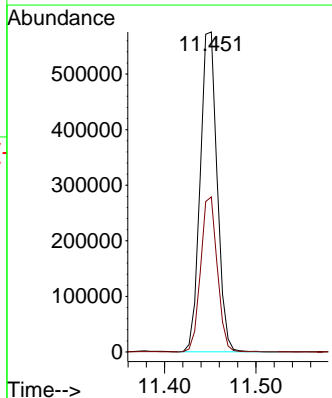
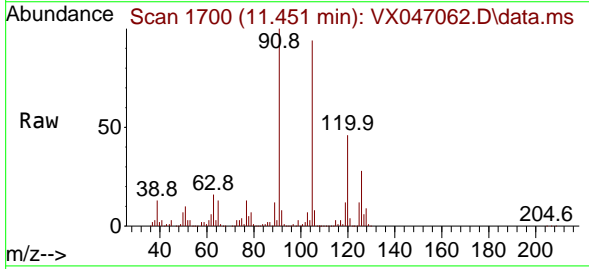

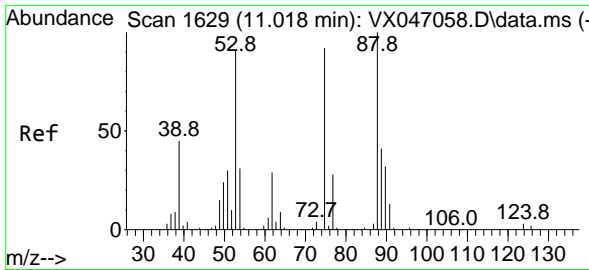

#81
 trans-1,4-Dichloro-2-butene
 Concen: 45.380 ug/l
 RT: 11.012 min Scan# 1629
 Delta R.T. -0.006 min
 Lab File: VX047062.D
 Acq: 21 Jul 2025 13:17

Instrument : MSVOA_X
 ClientSampleId : ICVVX072125

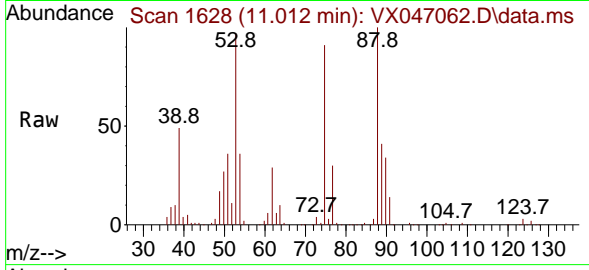

Tgt Ion: 75 Resp: 79906
 Ion Ratio Lower Upper
 75 100
 53 106.6 84.2 126.4
 89 48.7 36.0 54.0

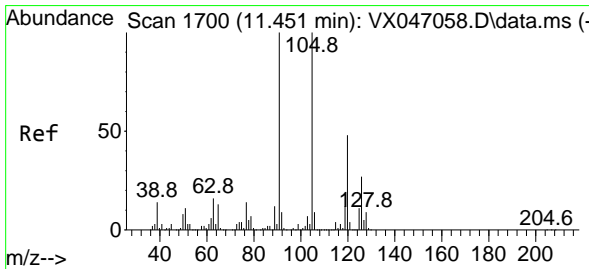
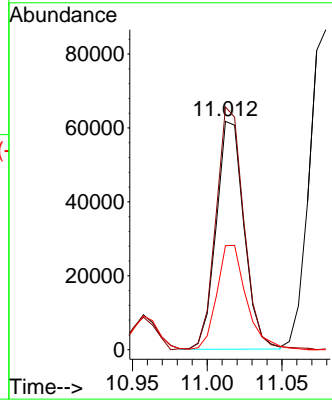
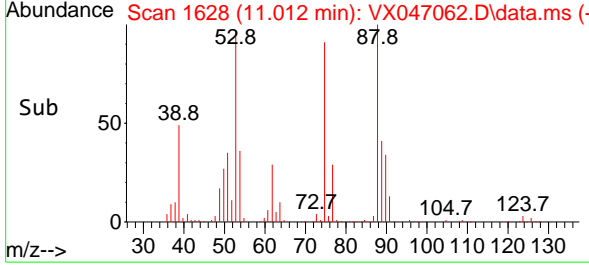

#82
 4-Chlorotoluene
 Concen: 46.476 ug/l
 RT: 11.451 min Scan# 1700
 Delta R.T. 0.000 min
 Lab File: VX047062.D
 Acq: 21 Jul 2025 13:17

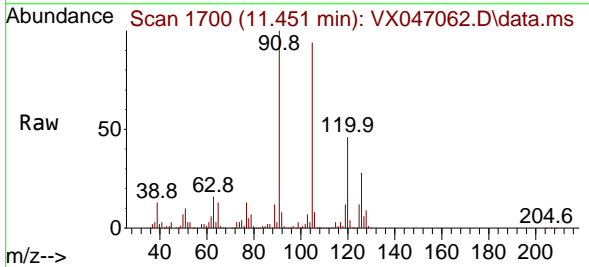

Tgt Ion: 91 Resp: 749299
 Ion Ratio Lower Upper
 91 100
 126 27.9 14.1 42.3

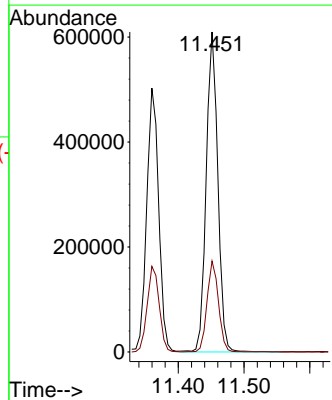
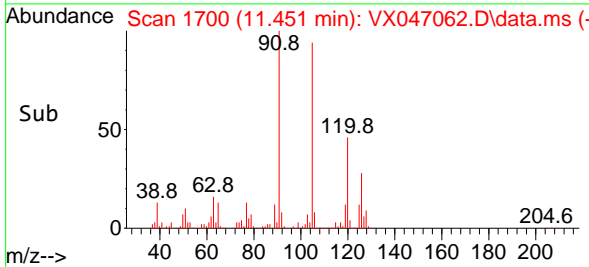

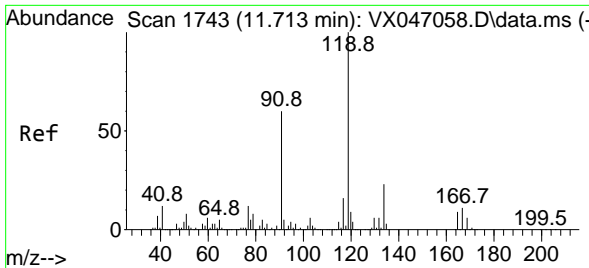

#83
 tert-Butylbenzene
 Concen: 46.942 ug/l
 RT: 11.713 min Scan# 11
 Delta R.T. 0.000 min
 Lab File: VX047062.D
 Acq: 21 Jul 2025 13:17

Instrument : MSVOA_X
 ClientSampleId : ICVVX072125

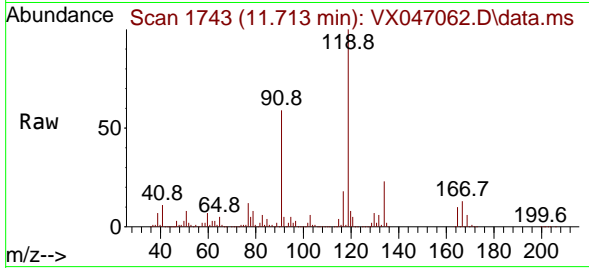

Tgt Ion:119 Resp: 752650

Ion	Ratio	Lower	Upper
119	100		
91	58.7	29.6	88.8
134	22.7	11.4	34.1

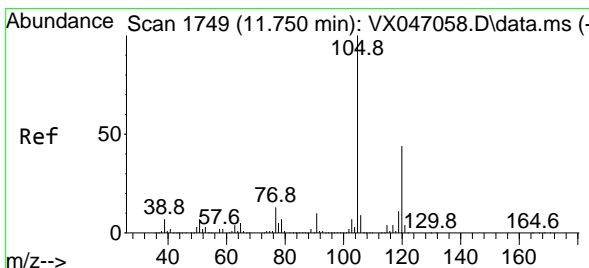
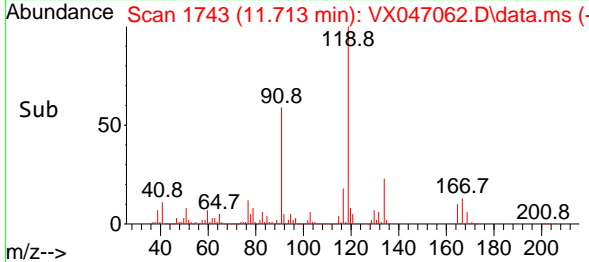
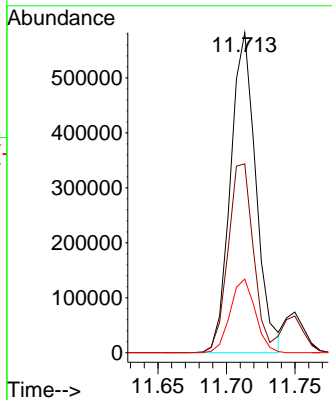

#84
 1,2,4-Trimethylbenzene
 Concen: 46.741 ug/l
 RT: 11.750 min Scan# 1749
 Delta R.T. 0.000 min
 Lab File: VX047062.D
 Acq: 21 Jul 2025 13:17

Tgt Ion:105 Resp: 744757

Ion	Ratio	Lower	Upper
105	100		
120	43.5	22.0	66.0

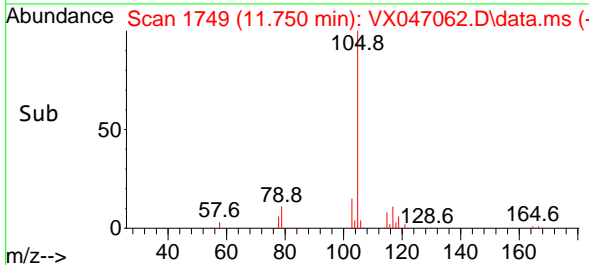
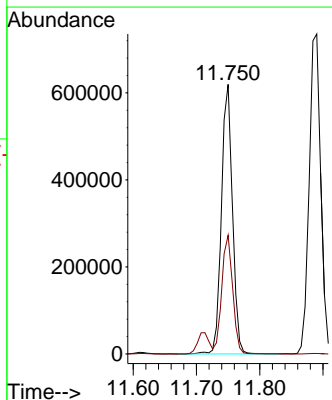
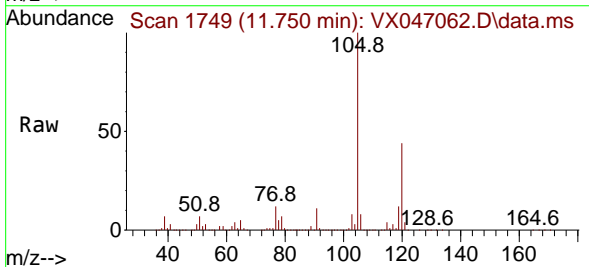

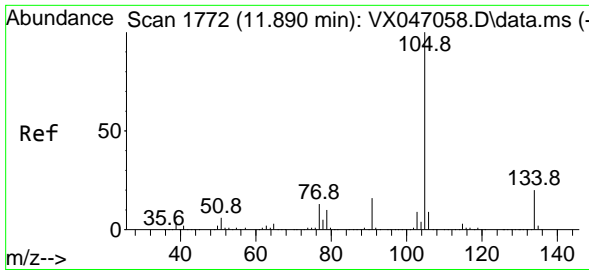

#85
 sec-Butylbenzene
 Concen: 46.632 ug/l
 RT: 11.890 min Scan# 1772
 Delta R.T. 0.000 min
 Lab File: VX047062.D
 Acq: 21 Jul 2025 13:17

Instrument : MSVOA_X
 ClientSampleId : ICVVX072125

Tgt Ion:105 Resp: 934198
 Ion Ratio Lower Upper
 105 100
 134 19.6 9.9 29.7

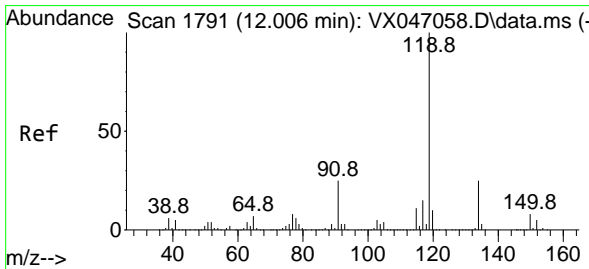
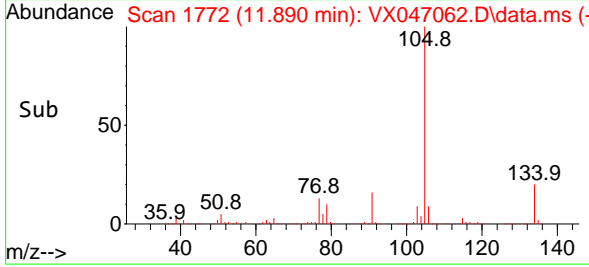
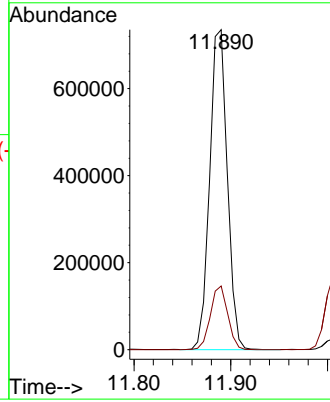
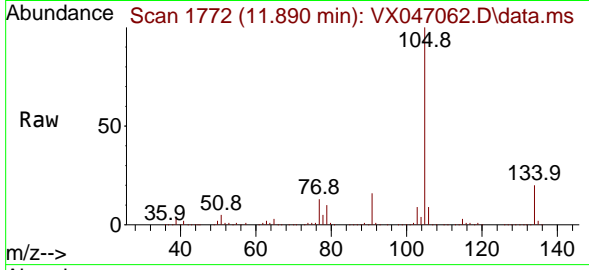

#86
 p-Isopropyltoluene
 Concen: 46.560 ug/l
 RT: 12.006 min Scan# 1791
 Delta R.T. 0.000 min
 Lab File: VX047062.D
 Acq: 21 Jul 2025 13:17

Tgt Ion:119 Resp: 773508
 Ion Ratio Lower Upper
 119 100
 134 25.8 12.8 38.4
 91 25.2 12.4 37.4

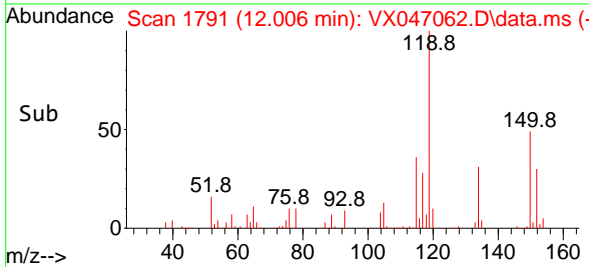
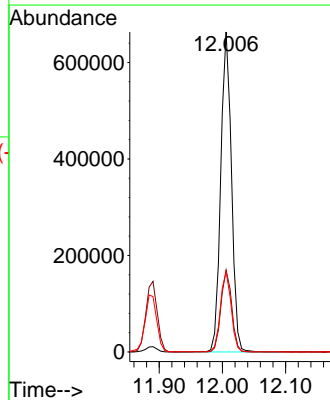
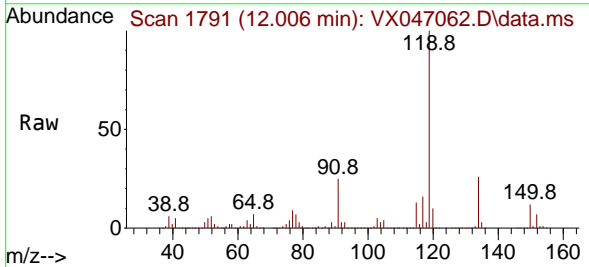

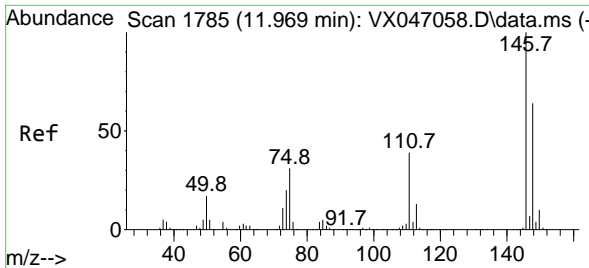

#87
 1,3-Dichlorobenzene
 Concen: 45.450 ug/l
 RT: 11.969 min Scan# 1785
 Delta R.T. 0.000 min
 Lab File: VX047062.D
 Acq: 21 Jul 2025 13:17

Instrument : MSVOA_X
 ClientSampleId : ICVVX072125

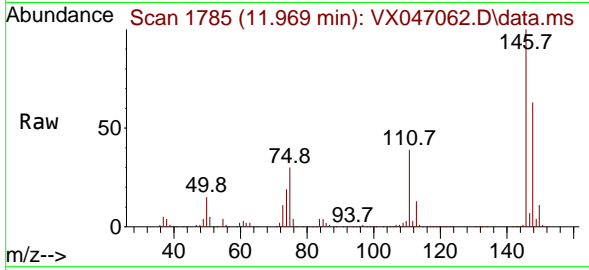

Tgt Ion:146 Resp: 400520
 Ion Ratio Lower Upper
 146 100
 111 41.7 21.0 63.0
 148 63.2 32.0 96.0

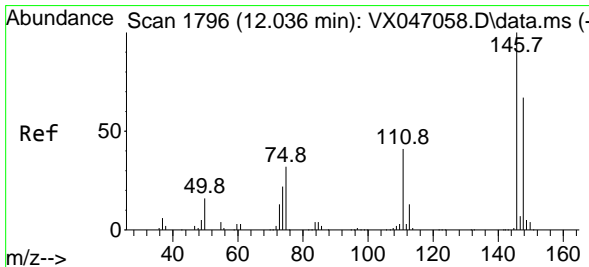
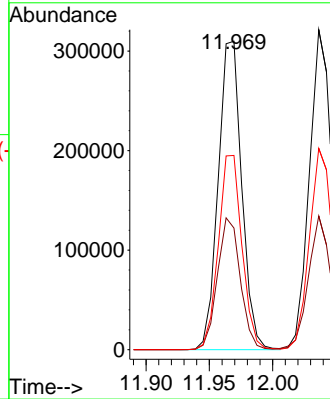
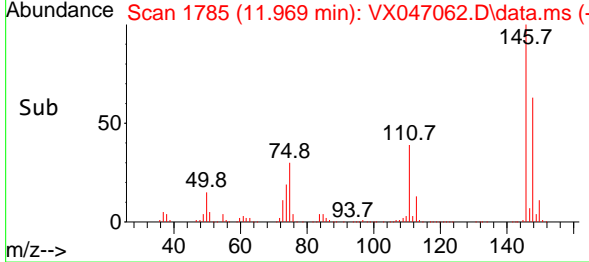

#88
 1,4-Dichlorobenzene
 Concen: 44.634 ug/l
 RT: 12.036 min Scan# 1796
 Delta R.T. 0.000 min
 Lab File: VX047062.D
 Acq: 21 Jul 2025 13:17

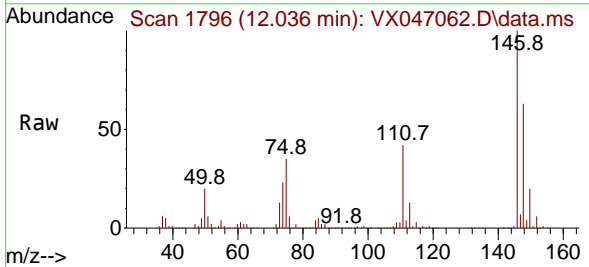

Tgt Ion:146 Resp: 398497
 Ion Ratio Lower Upper
 146 100
 111 41.2 20.6 61.9
 148 63.9 33.0 98.9

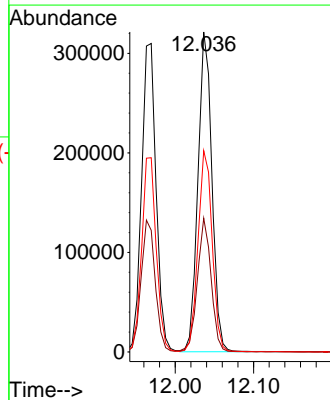
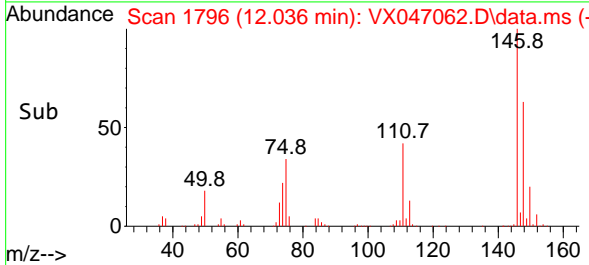

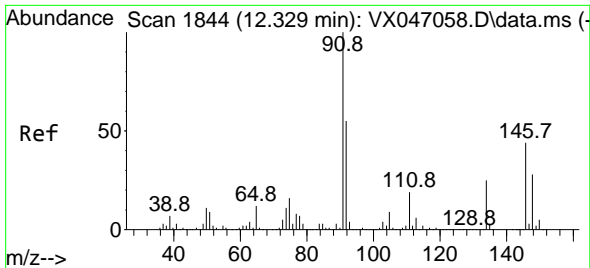

#89
 n-Butylbenzene
 Concen: 47.201 ug/l
 RT: 12.329 min Scan# 1844
 Delta R.T. 0.000 min
 Lab File: VX047062.D
 Acq: 21 Jul 2025 13:17

Instrument : MSVOA_X
 ClientSampleId : ICVVX072125

Tgt Ion: 91 Resp: 735386

Ion	Ratio	Lower	Upper
91	100		
92	54.6	27.5	82.5
134	25.0	12.8	38.3

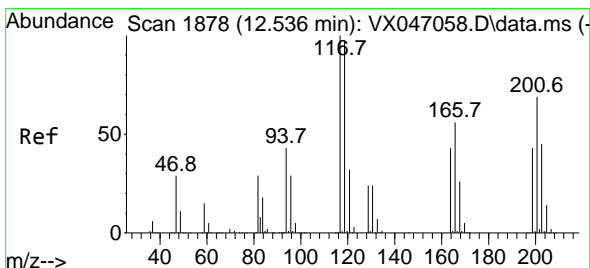
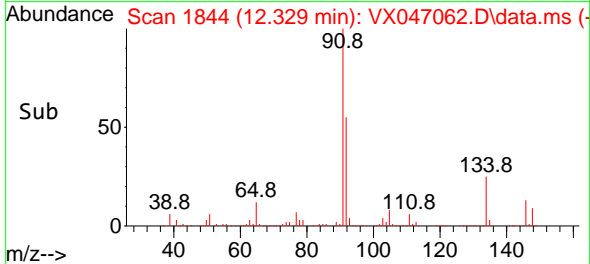
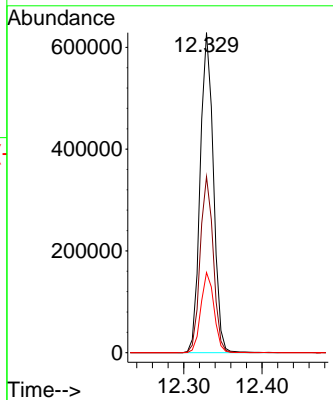
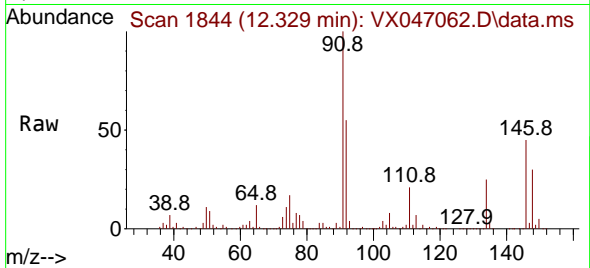

#90
 Hexachloroethane
 Concen: 46.667 ug/l
 RT: 12.536 min Scan# 1878
 Delta R.T. 0.000 min
 Lab File: VX047062.D
 Acq: 21 Jul 2025 13:17

Tgt Ion: 117 Resp: 138697

Ion	Ratio	Lower	Upper
117	100		
201	67.6	34.8	104.5

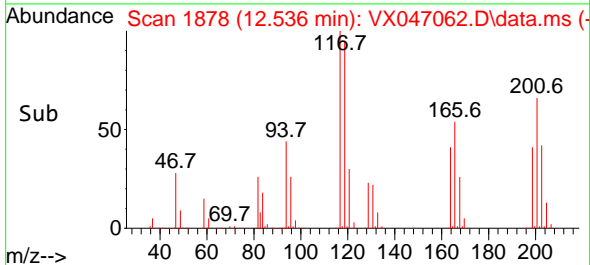
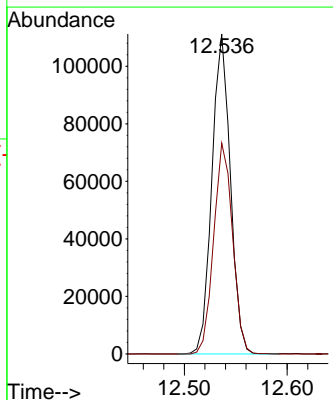
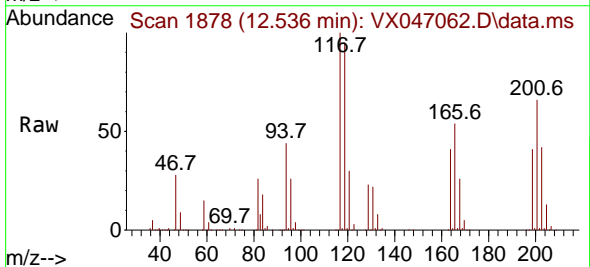

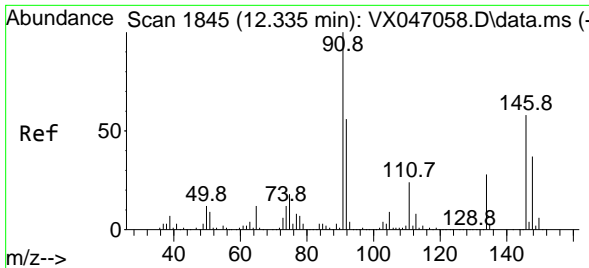

#91
 1,2-Dichlorobenzene
 Concen: 44.320 ug/l
 RT: 12.329 min Scan# 1844
 Delta R.T. -0.006 min
 Lab File: VX047062.D
 Acq: 21 Jul 2025 13:17

Instrument : MSVOA_X
 ClientSampleId : ICVVX072125

Tgt Ion:146 Resp: 373286

Ion	Ratio	Lower	Upper
146	100		
111	44.0	21.6	64.6
148	64.9	31.9	95.7

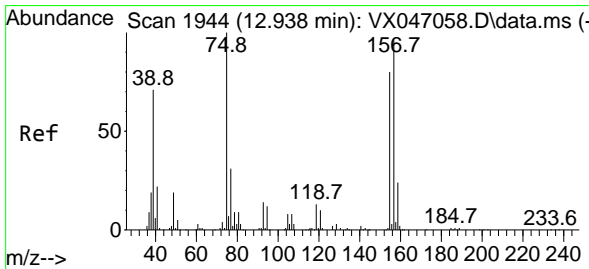
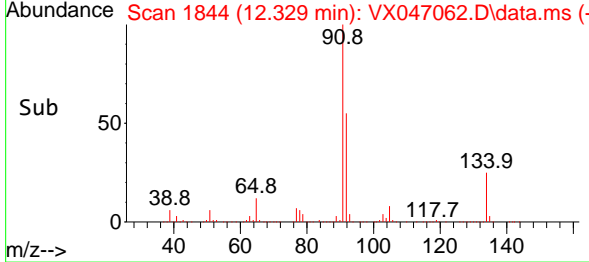
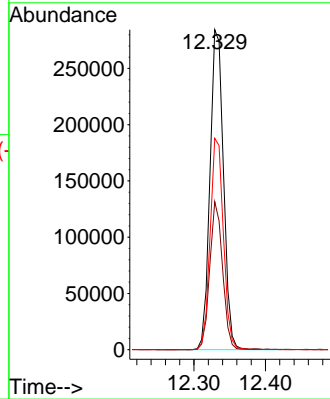
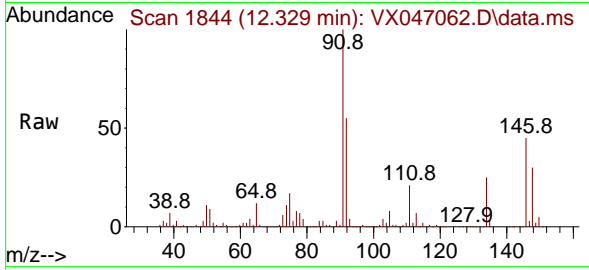

#92
 1,2-Dibromo-3-Chloropropane
 Concen: 44.904 ug/l
 RT: 12.939 min Scan# 1944
 Delta R.T. 0.000 min
 Lab File: VX047062.D
 Acq: 21 Jul 2025 13:17

Tgt Ion: 75 Resp: 47608

Ion	Ratio	Lower	Upper
75	100		
155	82.0	41.3	124.1
157	105.2	52.8	158.3

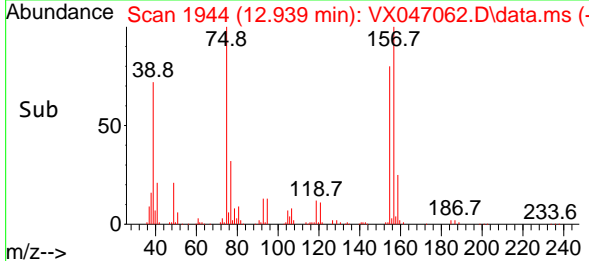
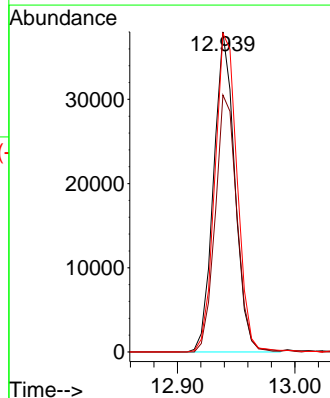
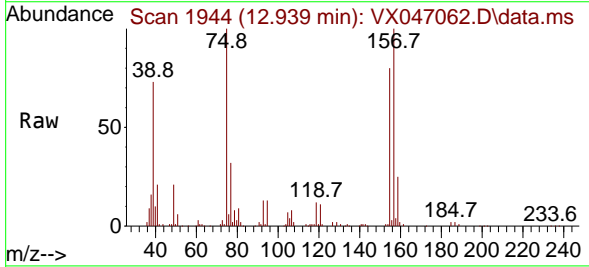

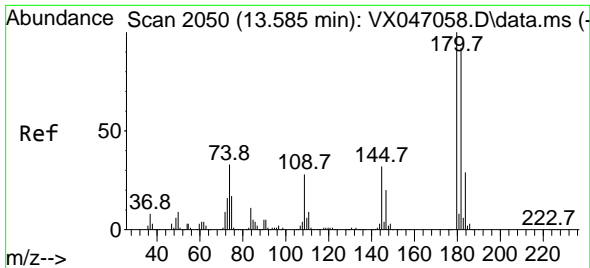

#93
 1,2,4-Trichlorobenzene
 Concen: 46.990 ug/l
 RT: 13.585 min Scan# 2050
 Delta R.T. 0.000 min
 Lab File: VX047062.D
 Acq: 21 Jul 2025 13:17

Instrument : MSVOA_X
 ClientSampleId : ICVVX072125

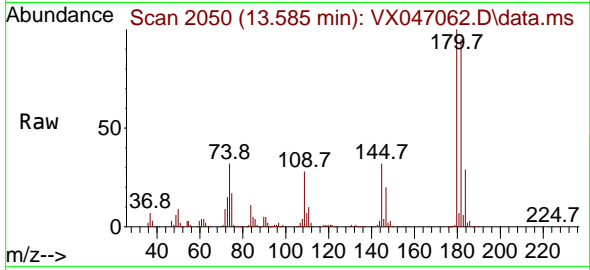

Tgt Ion:180 Resp: 261487
 Ion Ratio Lower Upper
 180 100
 182 93.7 47.3 141.8
 145 31.9 16.4 49.1

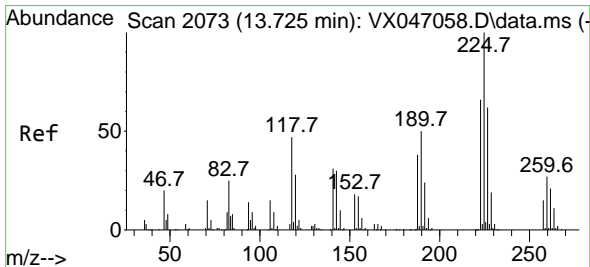
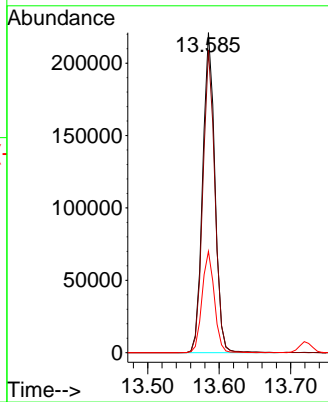
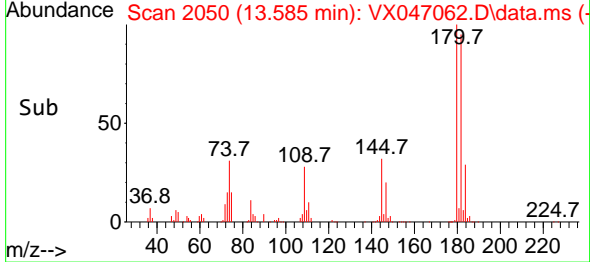

#94
 Hexachlorobutadiene
 Concen: 45.502 ug/l
 RT: 13.725 min Scan# 2073
 Delta R.T. 0.000 min
 Lab File: VX047062.D
 Acq: 21 Jul 2025 13:17

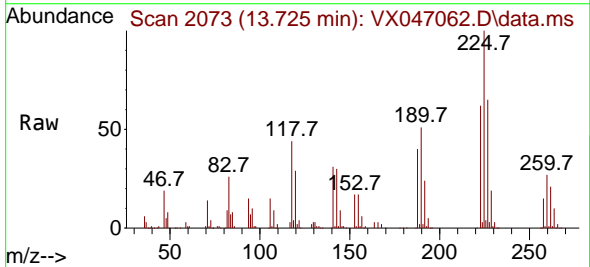

Tgt Ion:225 Resp: 86113
 Ion Ratio Lower Upper
 225 100
 223 64.6 31.6 95.0
 227 65.3 32.9 98.6

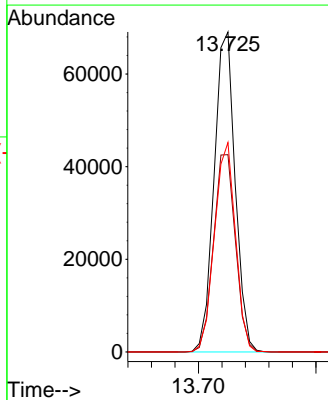
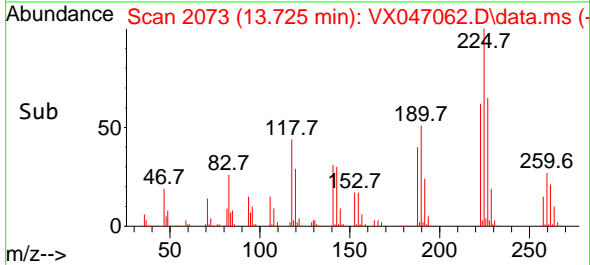

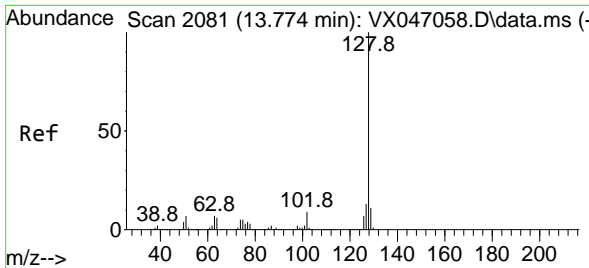

#95
 Naphthalene
 Concen: 46.304 ug/l
 RT: 13.774 min Scan# 2081
 Delta R.T. 0.000 min
 Lab File: VX047062.D
 Acq: 21 Jul 2025 13:17

Instrument : MSVOA_X
 ClientSampleId : ICVVX072125

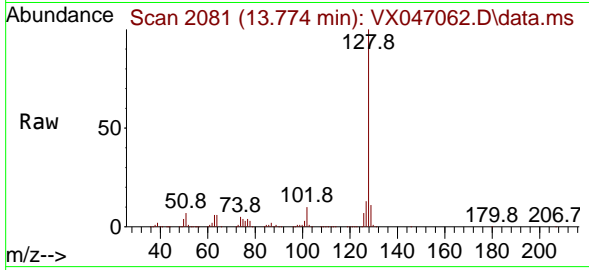

Tgt Ion:128 Resp: 755367

Ion	Ratio	Lower	Upper
128	100		
127	12.7	10.1	15.1
129	10.7	8.6	13.0

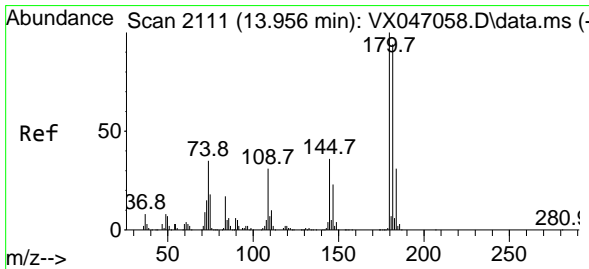
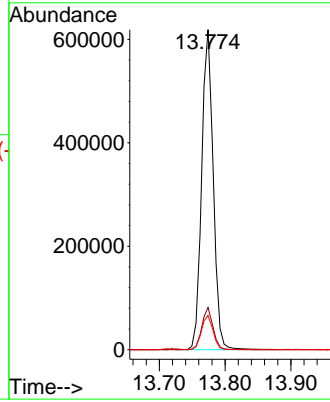
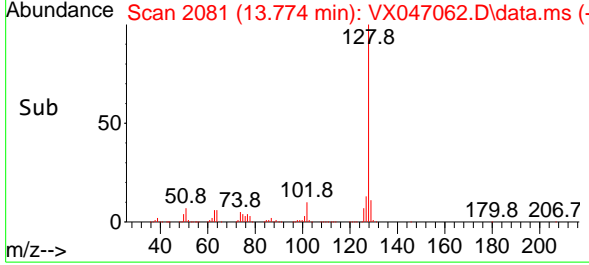

#96
 1,2,3-Trichlorobenzene
 Concen: 44.980 ug/l
 RT: 13.957 min Scan# 2111
 Delta R.T. 0.000 min
 Lab File: VX047062.D
 Acq: 21 Jul 2025 13:17

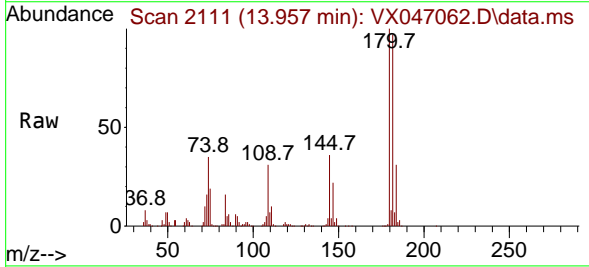

Tgt Ion:180 Resp: 241137

Ion	Ratio	Lower	Upper
180	100		
182	96.6	46.9	140.6
145	35.3	17.3	52.0

