

Data Path : Z:\VOASRV\HPCHEM1\MSVOA_X\DATA\VX072318\
 Data File : VX003613.D
 Acq On : 23 Jul 2018 19:10
 Operator : JC/SP
 Sample : J4048-02MS
 Misc : 5.0mL/MSVOA_X/WATER
 ALS Vial : 24 Sample Multiplier: 1

Instrument :
 MSVOA_X
 ClientSampleId :
 YT-MW-7MS

Quant Time: Jul 24 01:43:17 2018
 Quant Method : Z:\VOASRV\HPCHEM1\MSVOA_X\METHOD\82X071918W.M
 Quant Title : SW846 8260
 QLast Update : Thu Jul 19 17:09:44 2018
 Response via : Initial Calibration

Internal Standards	R.T.	QIon	Response	Conc	Units	Dev(Min)
1) Pentafluorobenzene	5.67	168	267043	50.00	ug/l	0.00
34) 1,4-Difluorobenzene	6.87	114	375011	50.00	ug/l	0.00
63) Chlorobenzene-d5	10.12	117	361096	50.00	ug/l	0.00
72) 1,4-Dichlorobenzene-d4	12.08	152	222587	50.00	ug/l	0.00

System Monitoring Compounds

33) 1,2-Dichloroethane-d4	6.07	65	159298	50.39	ug/l	0.00
Spiked Amount	50.000		Recovery	=	100.78%	
35) Dibromofluoromethane	5.51	113	148858	52.11	ug/l	0.00
Spiked Amount	50.000		Recovery	=	104.22%	
50) Toluene-d8	8.72	98	555310	51.72	ug/l	0.00
Spiked Amount	50.000		Recovery	=	103.44%	
62) 4-Bromofluorobenzene	11.14	95	204293	52.14	ug/l	0.00
Spiked Amount	50.000		Recovery	=	104.28%	

Target Compounds

						Qvalue
2) Dichlorodifluoromethane	1.20	85	106137	50.064	ug/l	99
3) Chloromethane	1.32	50	139690	53.234	ug/l	99
4) Vinyl Chloride	1.40	62	158254	46.650	ug/l	99
5) Bromomethane	1.64	94	70996	52.744	ug/l	100
6) Chloroethane	1.72	64	105862	52.736	ug/l	99
7) Trichlorofluoromethane	1.93	101	232648	51.404	ug/l	99
8) Diethyl Ether	2.19	74	101150	52.037	ug/l	91
9) 1,1,2-Trichlorotrifluoroet	2.38	101	146017	49.293	ug/l	98
10) Methyl Iodide	2.51	142	188210	52.890	ug/l	93
11) Tert butyl alcohol	3.08	59	170495	272.570	ug/l	100
12) 1,1-Dichloroethene	2.37	96	139365	51.096	ug/l	87
13) Acrolein	2.29	56	56250	199.030	ug/l	99
14) Allyl chloride	2.73	41	251300	52.047	ug/l	87
15) Acrylonitrile	3.15	53	443787	278.671	ug/l	98
16) Acetone	2.45	43	343519	287.700	ug/l	# 87
17) Carbon Disulfide	2.57	76	360759	48.908	ug/l	99
18) Methyl Acetate	2.78	43	214584	57.007	ug/l	95
19) Methyl tert-butyl Ether	3.21	73	497574	55.867	ug/l	99
20) Methylene Chloride	2.86	84	165331	56.746	ug/l	90
21) trans-1,2-Dichloroethene	3.17	96	153240	50.496	ug/l	93
22) Diisopropyl ether	3.88	45	482232	53.078	ug/l	94
23) Vinyl Acetate	3.83	43	1888525	252.350	ug/l	95
24) 1,1-Dichloroethane	3.70	63	286991	53.839	ug/l	99
25) 2-Butanone	4.71	43	528263	263.691	ug/l	91
26) 2,2-Dichloropropane	4.59	77	143013	35.324	ug/l	91
27) cis-1,2-Dichloroethene	4.60	96	172403	51.022	ug/l	91
28) Bromochloromethane	5.03	49	113882	48.878	ug/l	# 82
29) Tetrahydrofuran	5.17	42	343287	259.400	ug/l	88
30) Chloroform	5.22	83	271918	52.240	ug/l	98
31) Cyclohexane	5.57	56	226133	47.479	ug/l	92
32) 1,1,1-Trichloroethane	5.50	97	233553	52.397	ug/l	96
36) 1,1-Dichloropropene	5.80	75	196456	48.521	ug/l	96
37) Ethyl Acetate	4.87	43	190630	49.755	ug/l	94
38) Carbon Tetrachloride	5.78	117	211982	53.376	ug/l	96

Data Path : Z:\VOASRV\HPCHEM1\MSVOA_X\DATA\VX072318\
 Data File : VX003613.D
 Acq On : 23 Jul 2018 19:10
 Operator : JC/SP
 Sample : J4048-02MS
 Misc : 5.0mL/MSVOA_X/WATER
 ALS Vial : 24 Sample Multiplier: 1

Instrument :
 MSVOA_X
 ClientSampleId :
 YT-MW-7MS

Quant Time: Jul 24 01:43:17 2018
 Quant Method : Z:\VOASRV\HPCHEM1\MSVOA_X\METHOD\82X071918W.M
 Quant Title : SW846 8260
 QLast Update : Thu Jul 19 17:09:44 2018
 Response via : Initial Calibration

Internal Standards	R.T.	QIon	Response	Conc	Units	Dev(Min)
39) Methylcyclohexane	7.46	83	230888	48.147	ug/l	92
40) Benzene	6.15	78	629138	51.465	ug/l	100
41) Methacrylonitrile	5.07	41	113998	50.626	ug/l #	90
42) 1,2-Dichloroethane	6.20	62	202280	52.518	ug/l	94
43) Isopropyl Acetate	6.47	43	309968	50.859	ug/l #	91
44) Trichloroethene	7.22	130	187672	51.478	ug/l	96
45) 1,2-Dichloropropane	7.52	63	162502	52.352	ug/l	99
46) Dibromomethane	7.67	93	107650	53.869	ug/l	92
47) Bromodichloromethane	7.90	83	202867	55.452	ug/l	98
48) Methyl methacrylate	7.78	41	165930	53.987	ug/l #	82
49) 1,4-Dioxane	7.76	88	69131	992.701	ug/l	95
51) 4-Methyl-2-Pentanone	8.65	43	1083732	281.466	ug/l	90
52) Toluene	8.79	92	404409	52.556	ug/l	98
53) t-1,3-Dichloropropene	8.44	75	233120	51.771	ug/l	100
54) cis-1,3-Dichloropropene	9.05	75	213972	52.840	ug/l #	85
55) 1,1,2-Trichloroethane	9.22	97	169240	55.272	ug/l	97
56) Ethyl methacrylate	9.18	69	244576	56.710	ug/l #	80
57) 1,3-Dichloropropane	9.38	76	269647	54.480	ug/l	99
59) 2-Hexanone	9.50	43	811164	284.342	ug/l	87
60) Dibromochloromethane	9.59	129	175027	57.750	ug/l	100
61) 1,2-Dibromoethane	9.68	107	173759	54.742	ug/l	100
64) Tetrachloroethene	9.34	164	214524	48.761	ug/l	98
65) Chlorobenzene	10.14	112	467421	50.240	ug/l	99
66) 1,1,1,2-Tetrachloroethane	10.23	131	173559	54.219	ug/l	100
67) Ethyl Benzene	10.26	91	766560	51.244	ug/l	100
68) m/p-Xylenes	10.36	106	603371	102.884	ug/l	95
69) o-Xylene	10.70	106	292788	51.629	ug/l	95
70) Styrene	10.71	104	497201	53.301	ug/l	96
71) Bromoform	10.86	173	141926	57.065	ug/l	100
73) Isopropylbenzene	11.02	105	792140	51.458	ug/l	99
74) N-amyl acetate	6.47	43	309968	47.421	ug/l #	91
75) 1,1,2,2-Tetrachloroethane	11.27	83	239832	53.165	ug/l	99
76) 1,2,3-Trichloropropane	11.30	75	267890	66.994	ug/l	81
77) Bromobenzene	11.26	156	223089	50.387	ug/l	94
78) n-propylbenzene	11.37	91	868210	50.737	ug/l	97
79) 2-Chlorotoluene	11.43	91	518772	49.939	ug/l	97
80) 1,3,5-Trimethylbenzene	11.51	105	644994	50.982	ug/l	97
81) trans-1,4-Dichloro-2-buten	11.08	75	60758	43.478	ug/l	87
82) 4-Chlorotoluene	11.51	91	602366	49.487	ug/l	96
83) tert-Butylbenzene	11.77	119	647663	52.274	ug/l	94
84) 1,2,4-Trimethylbenzene	11.81	105	668922	51.962	ug/l	97
85) sec-Butylbenzene	11.95	105	771064	51.238	ug/l	98
86) p-Isopropyltoluene	12.07	119	693076	51.318	ug/l	97
87) 1,3-Dichlorobenzene	12.03	146	399647	49.104	ug/l	99
88) 1,4-Dichlorobenzene	12.10	146	400219	47.737	ug/l	99
89) n-Butylbenzene	12.39	91	558433	48.694	ug/l	97
90) Hexachloroethane	12.60	117	99751	51.957	ug/l	93
91) 1,2-Dichlorobenzene	12.40	146	407096	50.751	ug/l	99
92) 1,2-Dibromo-3-Chloropropan	13.01	75	48820	55.610	ug/l	82
93) 1,2,4-Trichlorobenzene	13.65	180	290649	49.440	ug/l	100

Data Path : Z:\VOASRV\HPCHEM1\MSVOA_X\DATA\VX072318\
 Data File : VX003613.D
 Acq On : 23 Jul 2018 19:10
 Operator : JC/SP
 Sample : J4048-02MS
 Misc : 5.0mL/MSVOA_X/WATER
 ALS Vial : 24 Sample Multiplier: 1

Instrument :
 MSVOA_X
 ClientSampleId :
 YT-MW-7MS

Quant Time: Jul 24 01:43:17 2018
 Quant Method : Z:\VOASRV\HPCHEM1\MSVOA_X\METHOD\82X071918W.M
 Quant Title : SW846 8260
 QLast Update : Thu Jul 19 17:09:44 2018
 Response via : Initial Calibration

Internal Standards	R.T.	QIon	Response	Conc	Units	Dev(Min)
94) Hexachlorobutadiene	13.79	225	136380	48.237	ug/l	100
95) Naphthalene	13.84	128	844671	54.679	ug/l	100
96) 1,2,3-Trichlorobenzene	14.02	180	298523	51.295	ug/l	99

(#) = qualifier out of range (m) = manual integration (+) = signals summed

Data Path : Z:\VOASRV\HPCHEM1\MSVOA_X\DATA\VX072318\
 Data File : VX003613.D
 Acq On : 23 Jul 2018 19:10
 Operator : JC/SP
 Sample : J4048-02MS
 Misc : 5.0mL/MSVOA_X/WATER
 ALS Vial : 24 Sample Multiplier: 1

Instrument :
 MSVOA_X
 Client Sampled :
 YT-MW-7MS

Quant Time: Jul 24 01:43:17 2018
 Quant Method : Z:\VOASRV\HPCHEM1\MSVOA_X\METHOD\82X071918W.M
 Quant Title : SW846 8260
 QLast Update : Thu Jul 19 17:09:44 2018
 Response via : Initial Calibration

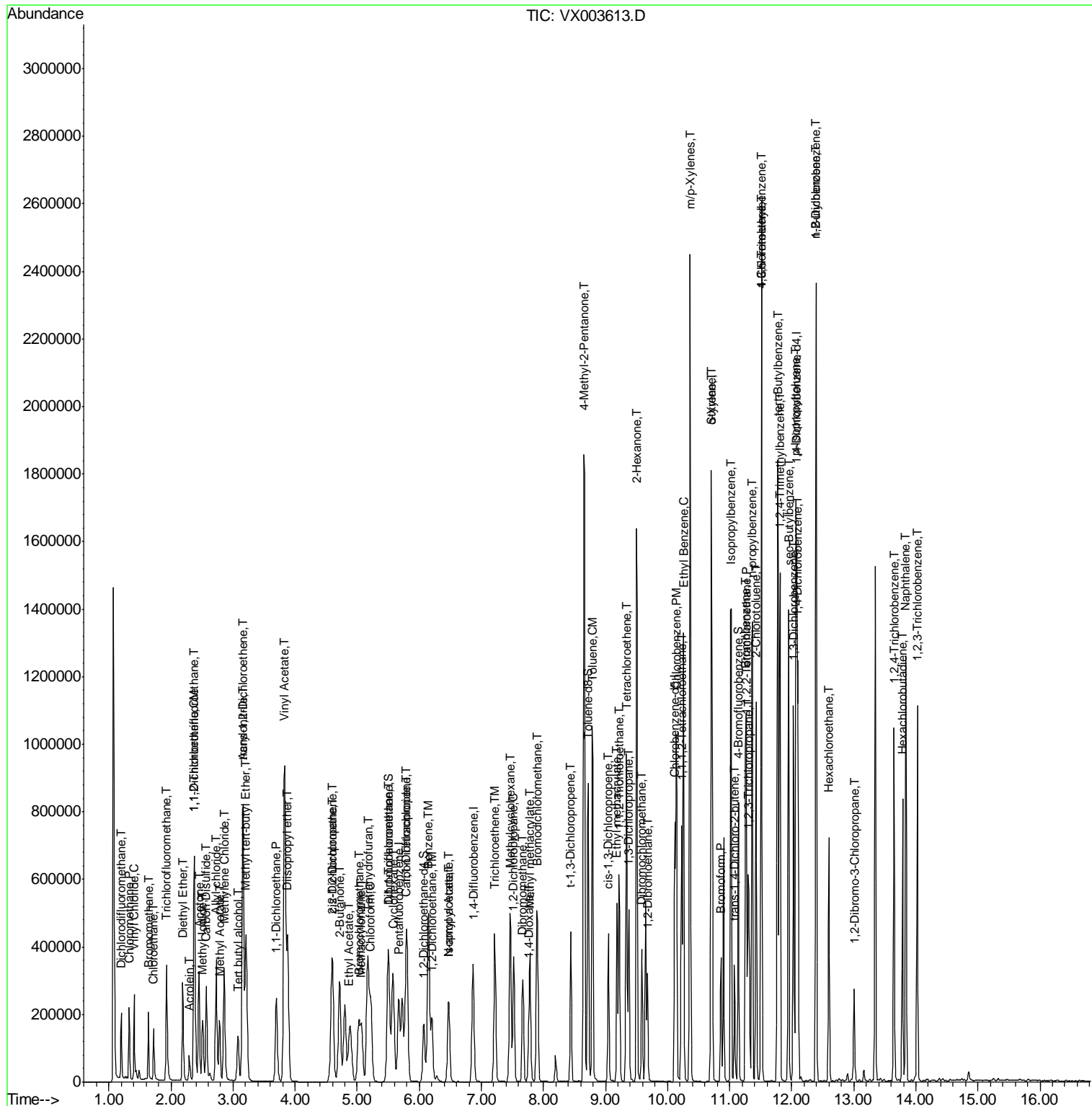

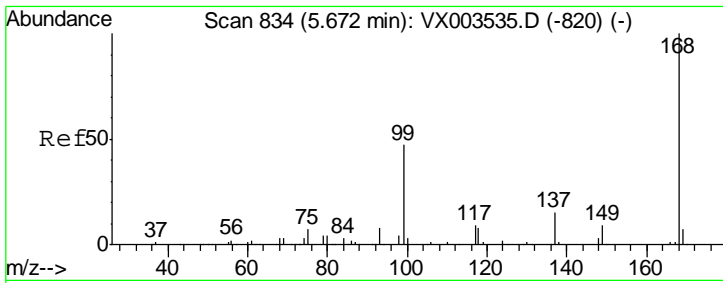

#1
 Pentafluorobenzene
 Concen: 50.000 ug/l
 RT: 5.67 min Scan# 833
 Delta R.T. 0.00 min
 Lab File: VX003613.D
 Acq: 23 Jul 2018 19:10

Instrument : MSVOA_X
 ClientSampled : YT-MW-7MS

Tgt Ion: 168 Resp: 267043
 Ion Ratio Lower Upper
 168 100
 99 46.4 39.3 58.9

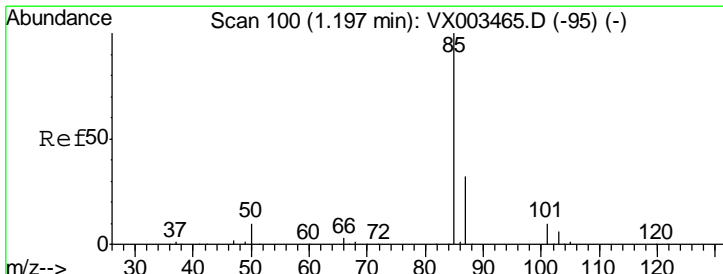
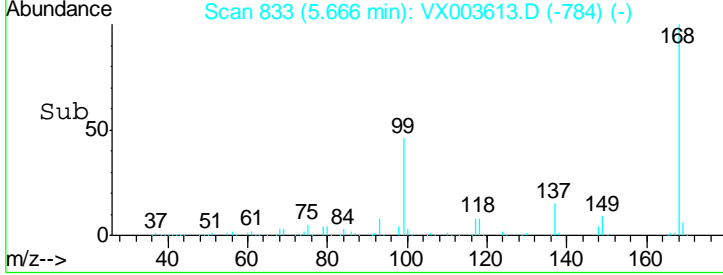
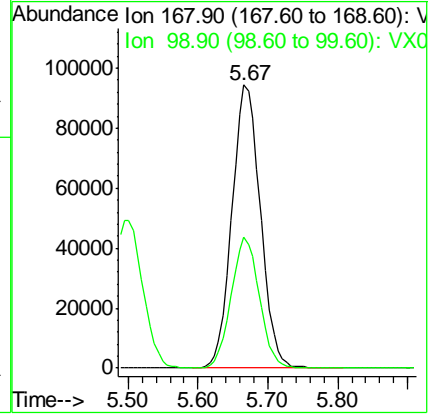
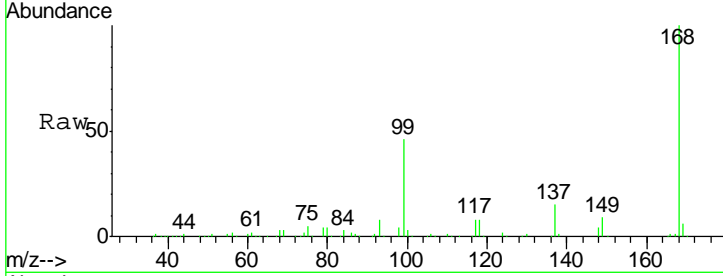

#2
 Dichlorodifluoromethane
 Concen: 50.064 ug/l
 RT: 1.20 min Scan# 100
 Delta R.T. 0.00 min
 Lab File: VX003613.D
 Acq: 23 Jul 2018 19:10

Tgt Ion: 85 Resp: 106137
 Ion Ratio Lower Upper
 85 100
 87 32.5 16.0 47.9

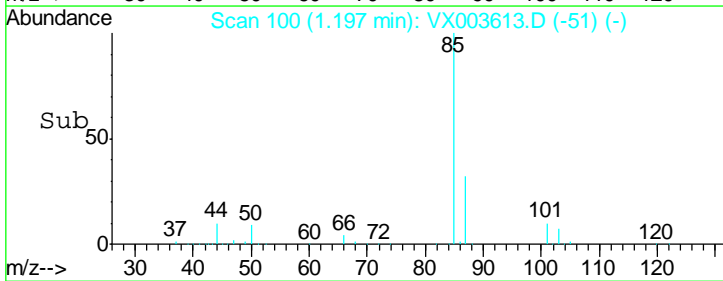
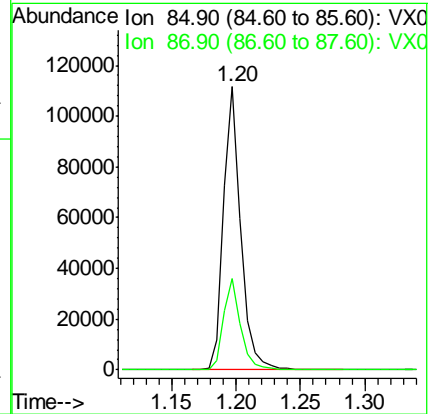
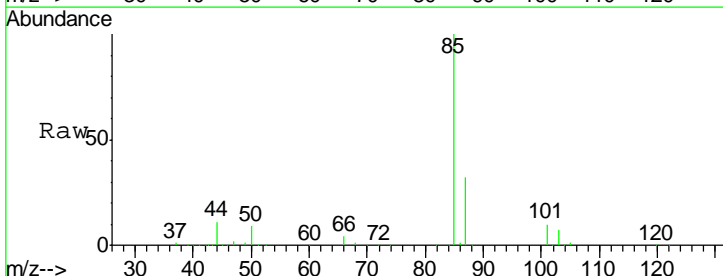

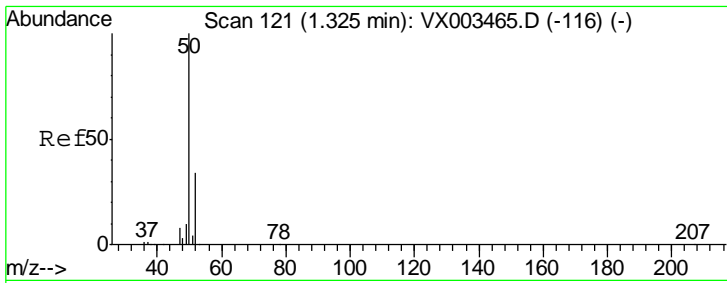

#3
 Chloromethane
 Concen: 53.234 ug/l
 RT: 1.32 min Scan# 121
 Delta R.T. 0.00 min
 Lab File: VX003613.D
 Acq: 23 Jul 2018 19:10

Instrument :
 MSVOA_X
 ClientSampled :
 YT-MW-7MS

Tgt Ion: 50 Resp: 139690
 Ion Ratio Lower Upper
 50 100
 52 32.6 25.7 38.5

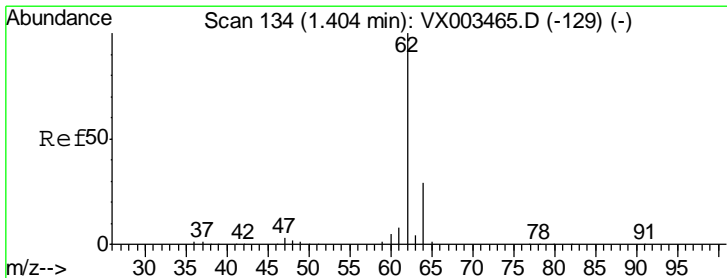
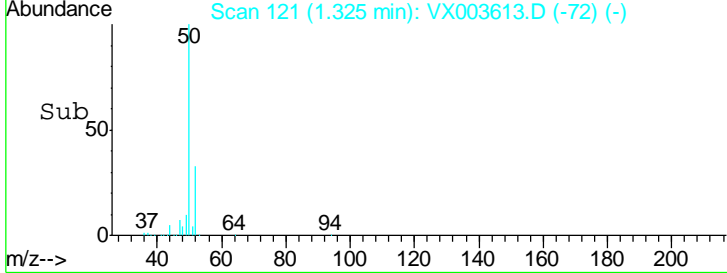
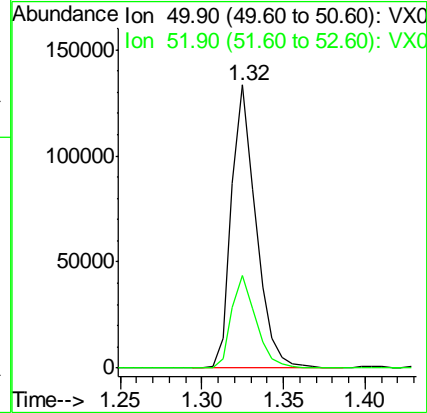
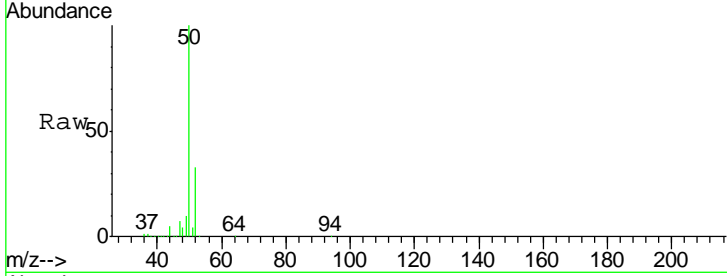

#4
 Vinyl Chloride
 Concen: 46.650 ug/l
 RT: 1.40 min Scan# 134
 Delta R.T. 0.00 min
 Lab File: VX003613.D
 Acq: 23 Jul 2018 19:10

Tgt Ion: 62 Resp: 158254
 Ion Ratio Lower Upper
 62 100
 64 32.2 25.4 38.2

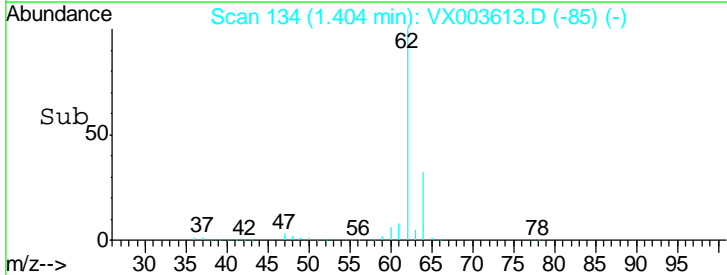
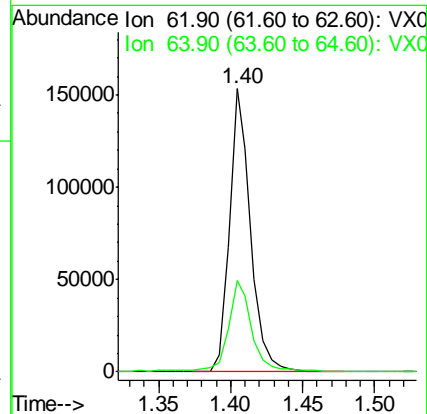
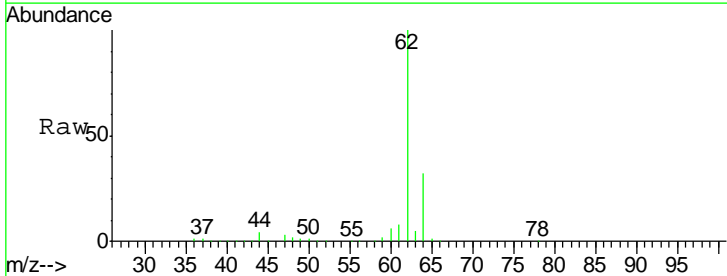

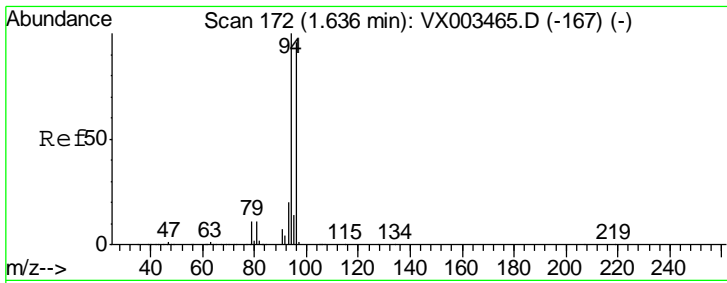

#5
 Bromomethane
 Concen: 52.744 ug/l
 RT: 1.64 min Scan# 172
 Delta R.T. 0.00 min
 Lab File: VX003613.D
 Acq: 23 Jul 2018 19:10

Instrument :
 MSVOA_X
ClientSampled :
 YT-MW-7MS

Tgt Ion: 94 Resp: 70996
 Ion Ratio Lower Upper
 94 100
 96 93.1 74.9 112.3

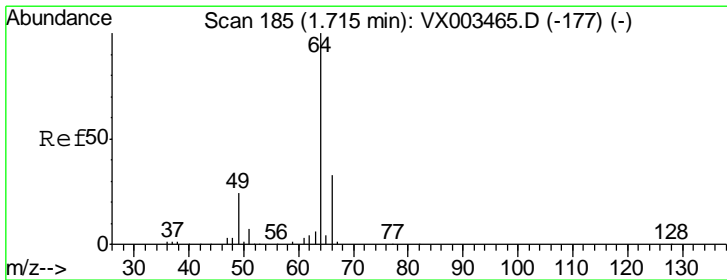
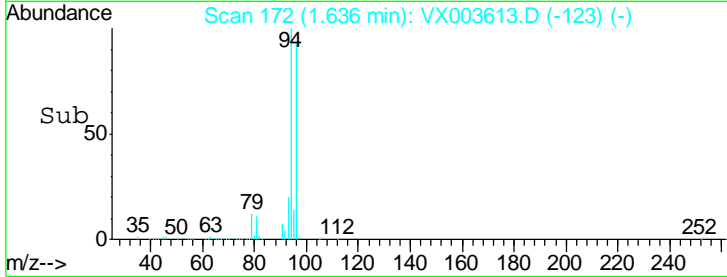
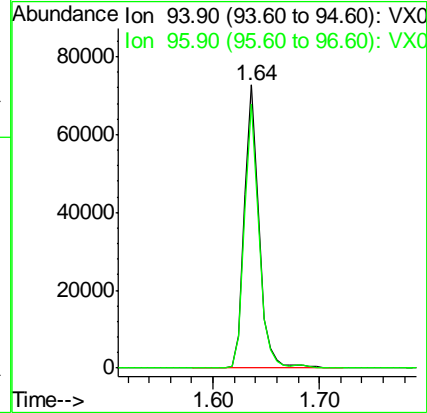
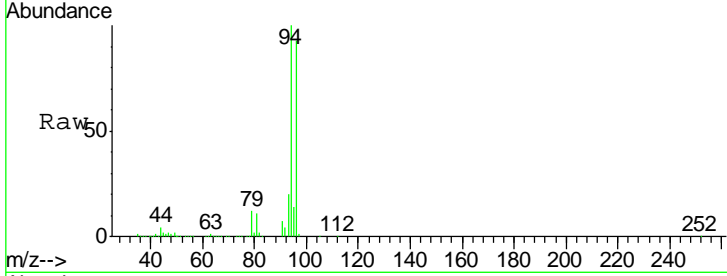

#6
 Chloroethane
 Concen: 52.736 ug/l
 RT: 1.72 min Scan# 186
 Delta R.T. 0.01 min
 Lab File: VX003613.D
 Acq: 23 Jul 2018 19:10

Tgt Ion: 64 Resp: 105862
 Ion Ratio Lower Upper
 64 100
 66 31.3 25.5 38.3

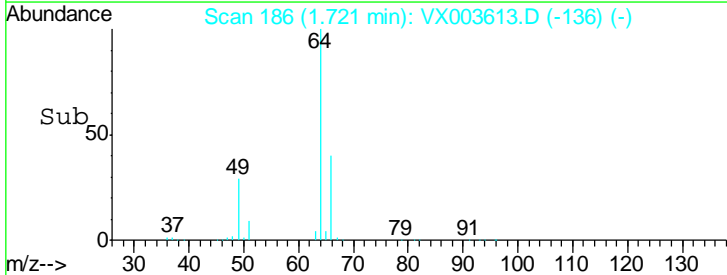
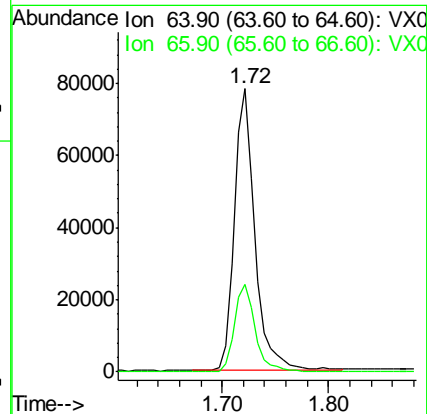
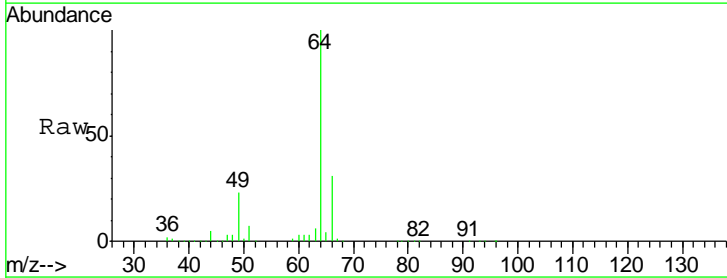

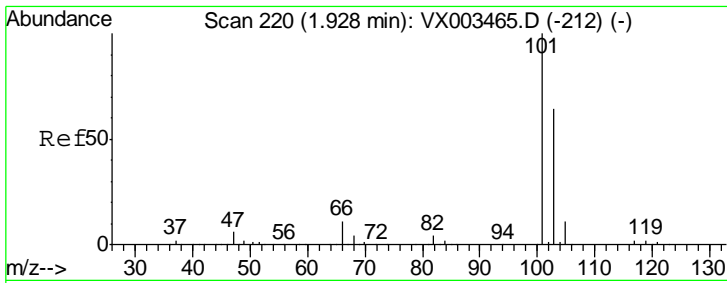

#7
 Trichlorofluoromethane
 Concen: 51.404 ug/l
 RT: 1.93 min Scan# 220
 Delta R.T. 0.00 min
 Lab File: VX003613.D
 Acq: 23 Jul 2018 19:10

Instrument :
 MSVOA_X
 ClientSampled :
 YT-MW-7MS

Tgt Ion: 101 Resp: 232648
 Ion Ratio Lower Upper
 101 100
 103 65.0 52.8 79.2

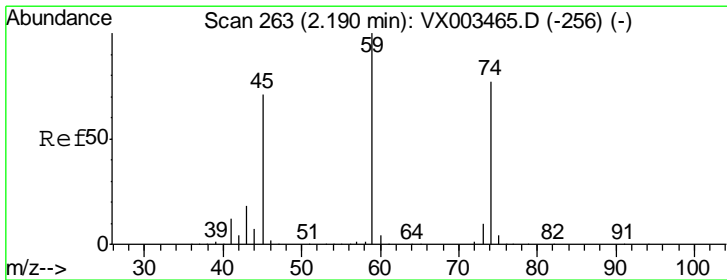
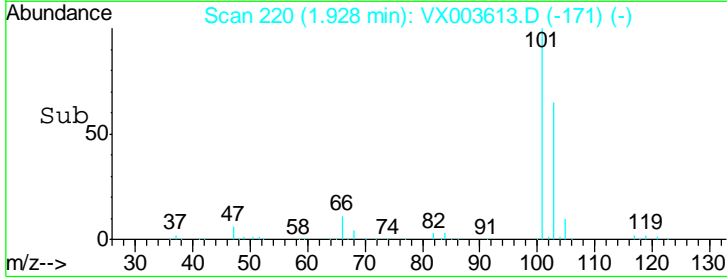
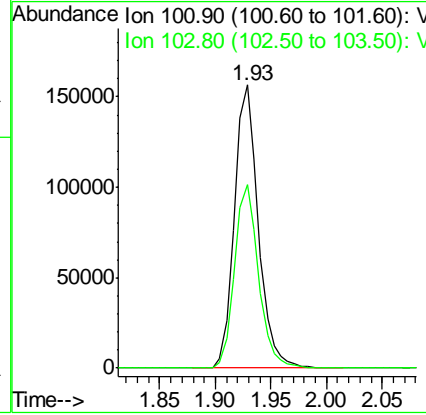
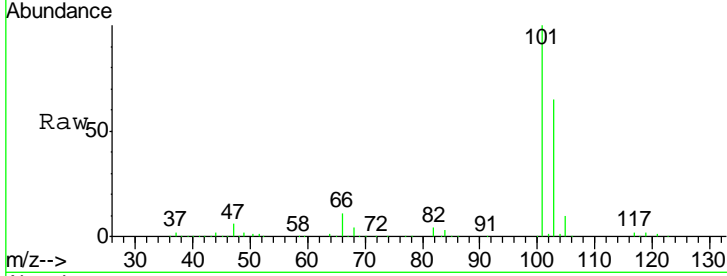

#8
 Diethyl Ether
 Concen: 52.037 ug/l
 RT: 2.19 min Scan# 263
 Delta R.T. 0.00 min
 Lab File: VX003613.D
 Acq: 23 Jul 2018 19:10

Tgt Ion: 74 Resp: 101150
 Ion Ratio Lower Upper
 74 100
 45 97.1 53.1 159.4

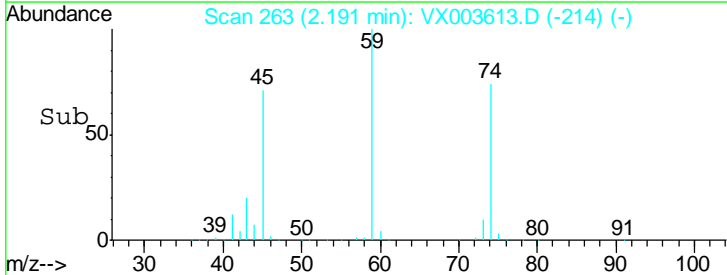
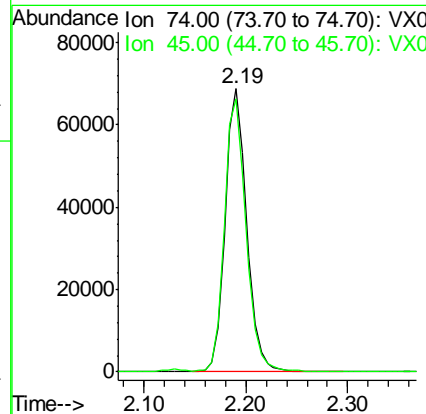
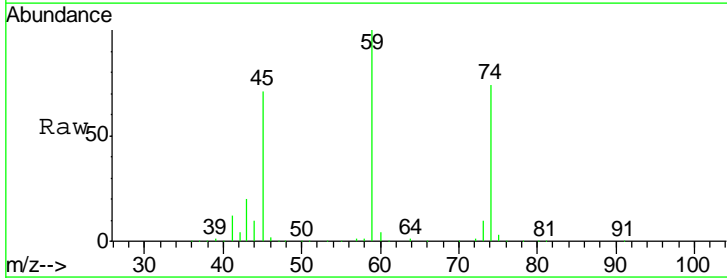

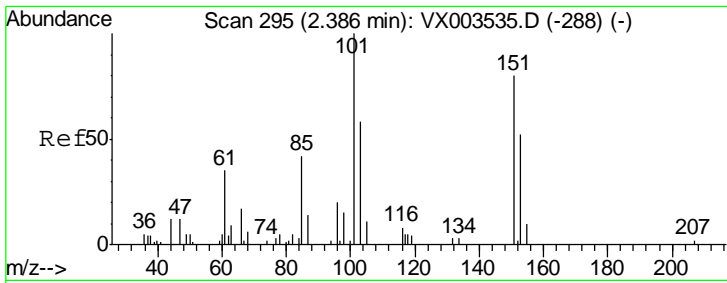

#9
 1,1,2-Trichlorotrifluoroethane
 Concen: 49.293 ug/l
 RT: 2.38 min Scan# 294
 Delta R.T. 0.00 min
 Lab File: VX003613.D
 Acq: 23 Jul 2018 19:10

Instrument :
 MSVOA_X
 ClientSampled :
 YT-MW-7MS

Tgt Ion	Resp	Lower	Upper
101	146017		
85	41.9	36.0	54.0
151	88.7	70.9	106.3

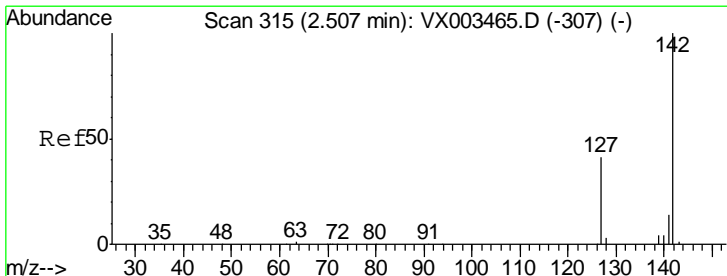
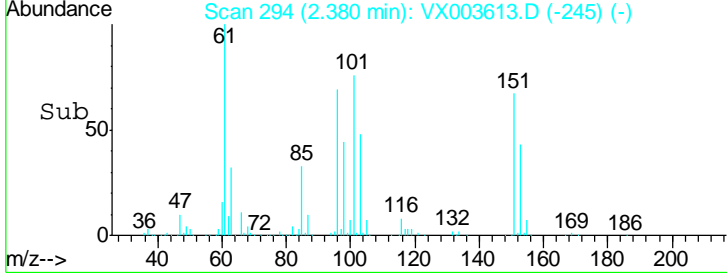
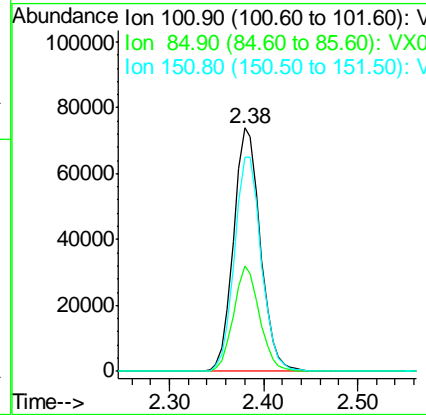
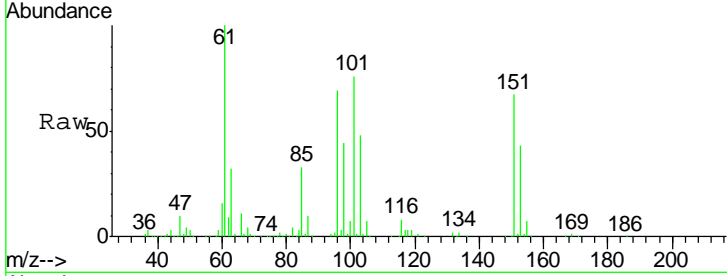

#10
 Methyl Iodide
 Concen: 52.890 ug/l
 RT: 2.51 min Scan# 315
 Delta R.T. 0.00 min
 Lab File: VX003613.D
 Acq: 23 Jul 2018 19:10

Tgt Ion	Resp	Lower	Upper
142	188210		
127	40.1	36.6	55.0
141	14.0	11.3	16.9

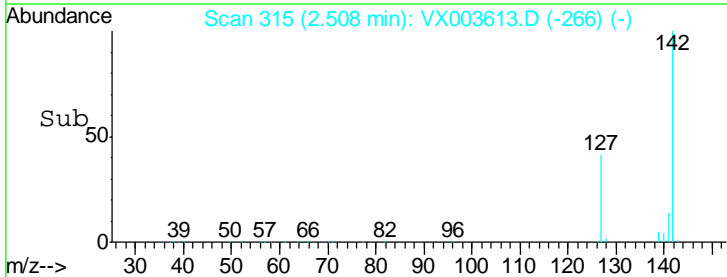
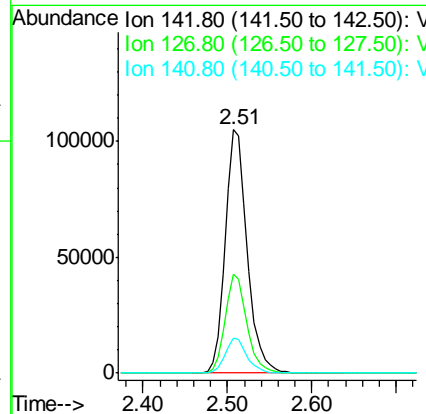
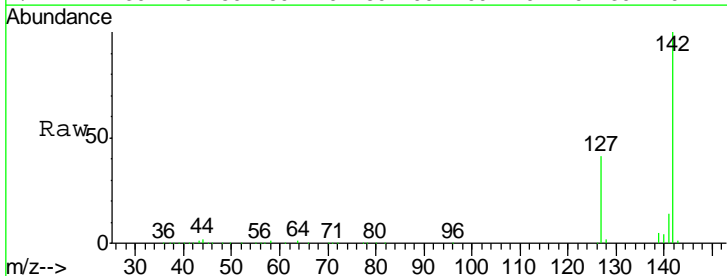

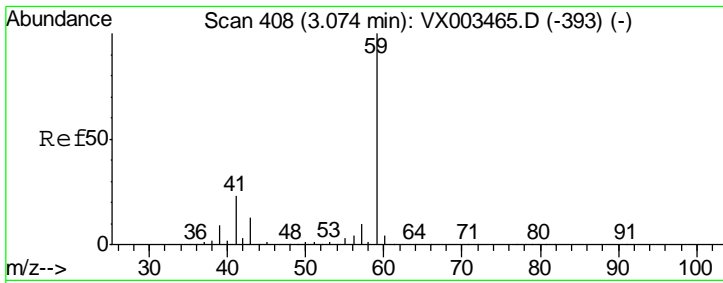

#11
 Tert butyl alcohol
 Concen: 272.570 ug/l
 RT: 3.08 min Scan# 409
 Delta R.T. 0.01 min
 Lab File: VX003613.D
 Acq: 23 Jul 2018 19:10

Instrument :
 MSVOA_X
 ClientSampled :
 YT-MW-7MS

Tgt Ion: 59 Resp: 170495
 Ion Ratio Lower Upper
 59 100
 57 10.1 8.2 12.2

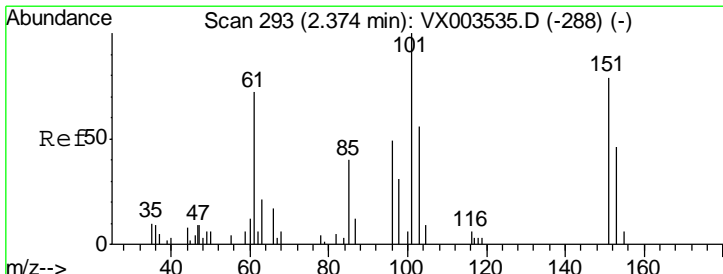
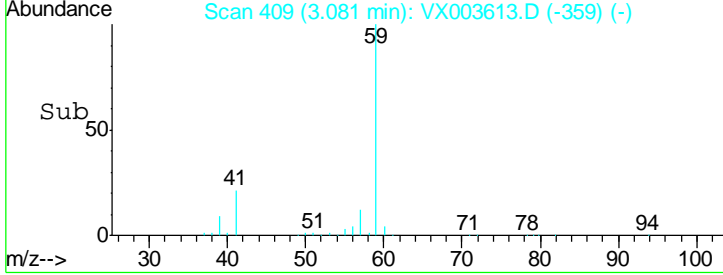
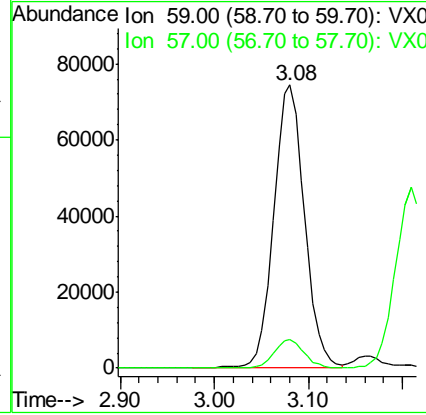
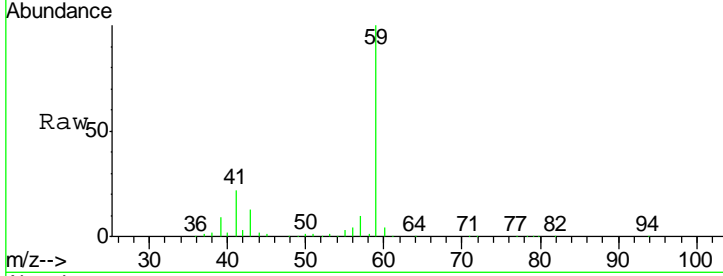

#12
 1,1-Dichloroethene
 Concen: 51.096 ug/l
 RT: 2.37 min Scan# 293
 Delta R.T. 0.00 min
 Lab File: VX003613.D
 Acq: 23 Jul 2018 19:10

Tgt Ion: 96 Resp: 139365
 Ion Ratio Lower Upper
 96 100
 61 148.5 137.9 206.9
 98 63.2 51.6 77.4

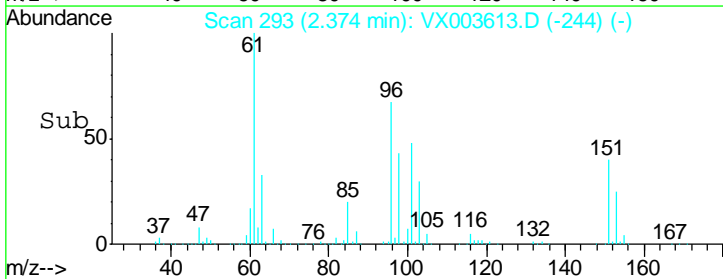
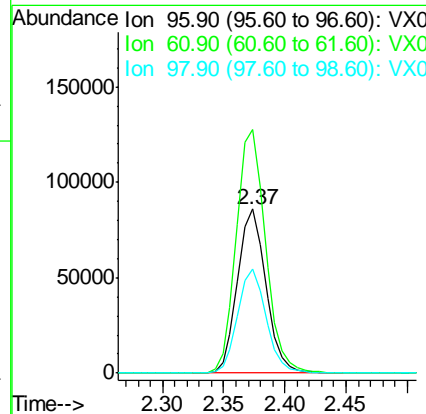
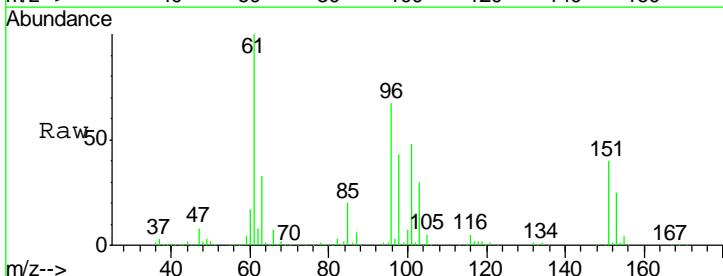

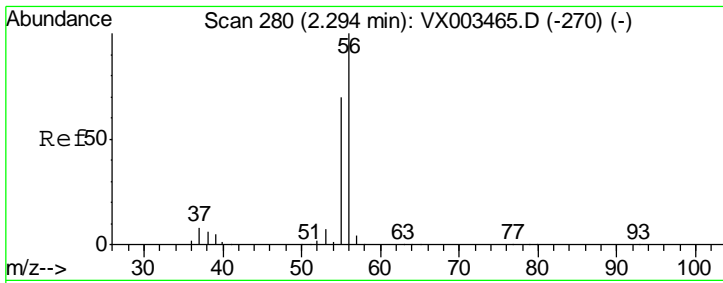

#13
 Acrolein
 Concen: 199.030 ug/l
 RT: 2.29 min Scan# 280
 Delta R.T. 0.00 min
 Lab File: VX003613.D
 Acq: 23 Jul 2018 19:10

Instrument : MSVOA_X
 ClientSampleId : YT-MW-7MS

Tgt Ion: 56 Resp: 56250

Ion	Ratio	Lower	Upper
56	100		
55	70.5	57.0	85.4

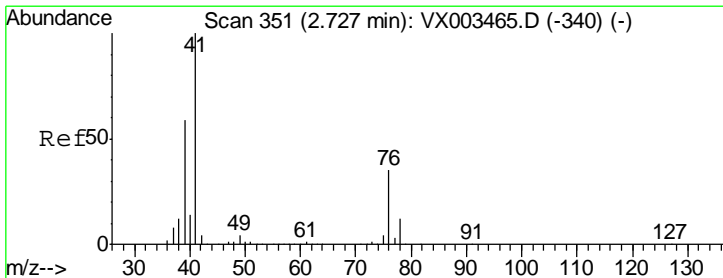
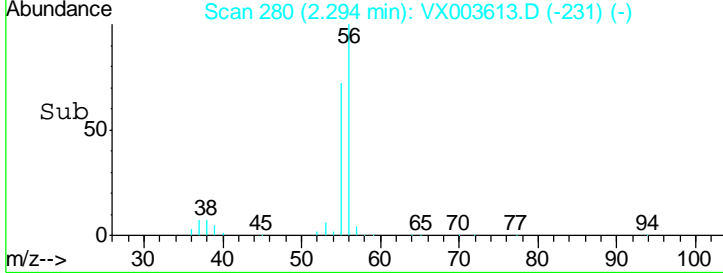
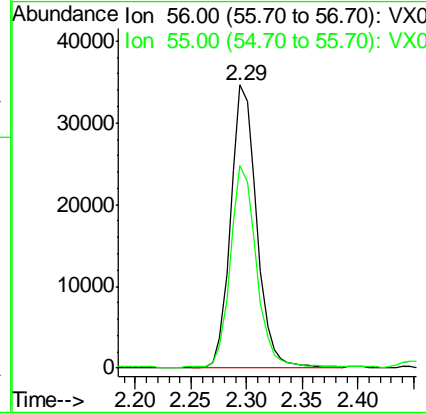
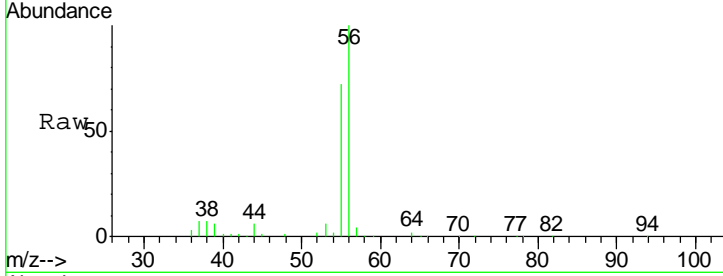

#14
 Allyl chloride
 Concen: 52.047 ug/l
 RT: 2.73 min Scan# 351
 Delta R.T. 0.00 min
 Lab File: VX003613.D
 Acq: 23 Jul 2018 19:10

Tgt Ion: 41 Resp: 251300

Ion	Ratio	Lower	Upper
41	100		
39	58.3	56.8	85.2
76	33.7	23.8	35.8

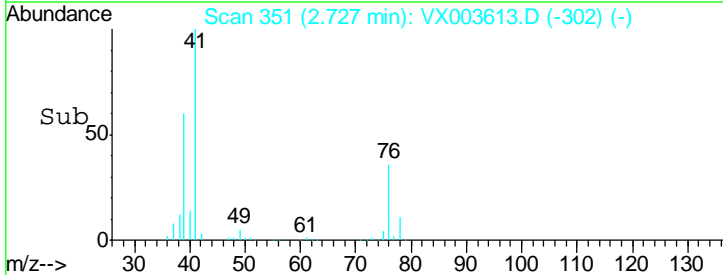
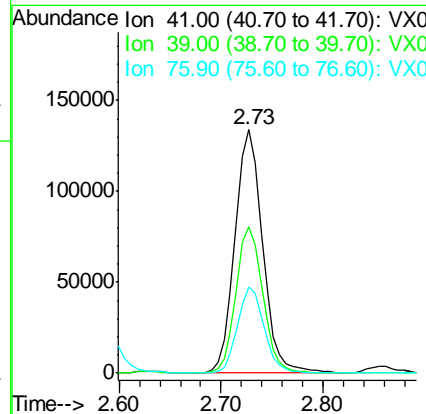
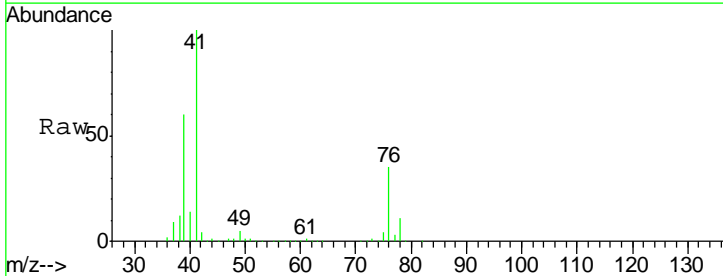

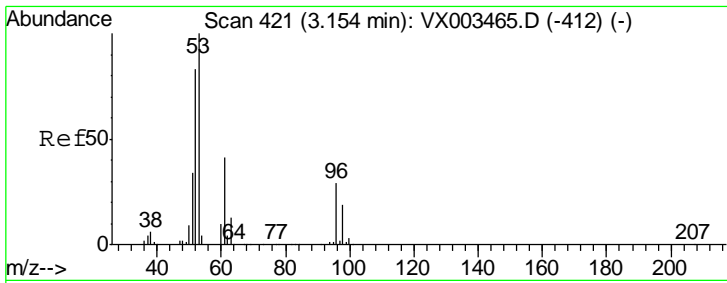

#15
 Acrylonitrile
 Concen: 278.671 ug/l
 RT: 3.15 min Scan# 421
 Delta R.T. 0.00 min
 Lab File: VX003613.D
 Acq: 23 Jul 2018 19:10

Instrument :
 MSVOA_X
 ClientSampled :
 YT-MW-7MS

Tgt Ion	Resp	Lower	Upper
53	100		
52	81.8	66.7	100.1
51	35.0	29.9	44.9

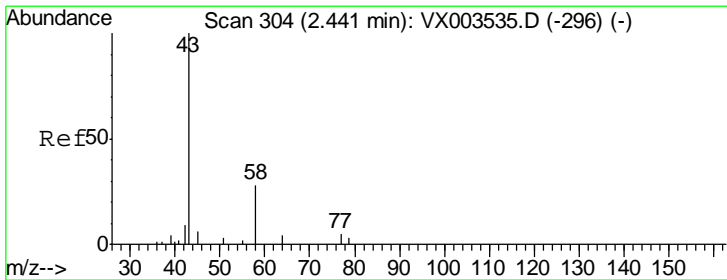
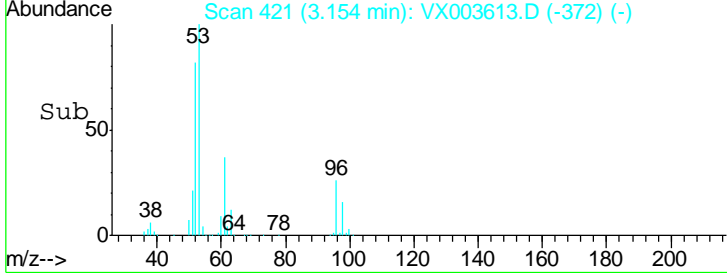
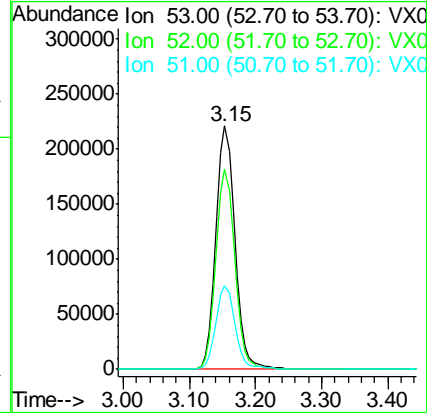
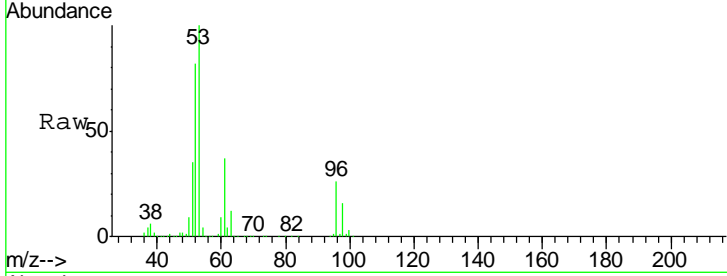

#16
 Acetone
 Concen: 287.700 ug/l
 RT: 2.45 min Scan# 306
 Delta R.T. 0.01 min
 Lab File: VX003613.D
 Acq: 23 Jul 2018 19:10

Tgt Ion	Resp	Lower	Upper
43	100		
58	34.5	22.1	33.1#

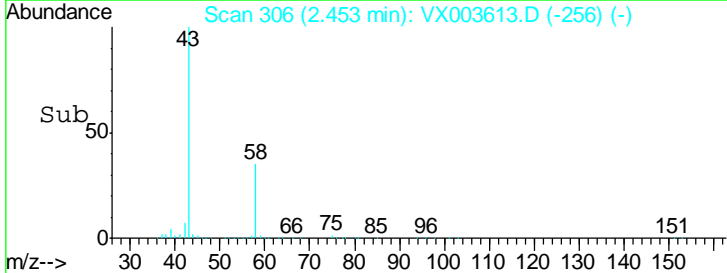
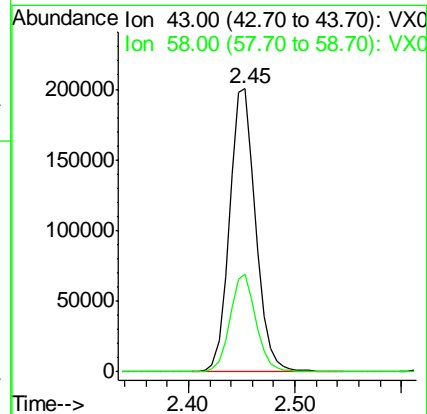
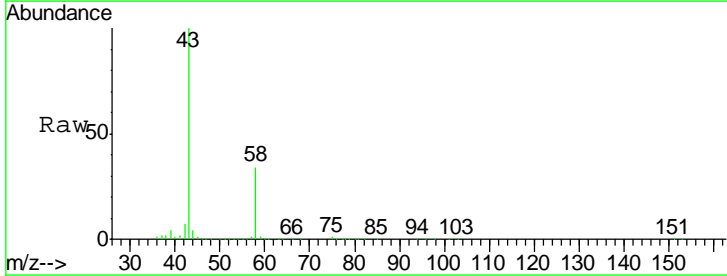

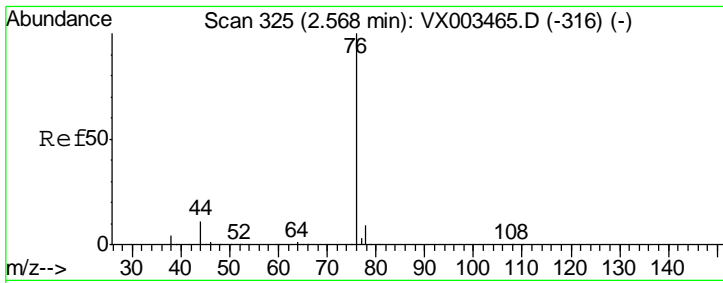

#17
 Carbon Disulfide
 Concen: 48.908 ug/l
 RT: 2.57 min Scan# 325
 Delta R.T. 0.00 min
 Lab File: VX003613.D
 Acq: 23 Jul 2018 19:10

Instrument :
 MSVOA_X
 ClientSampled :
 YT-MW-7MS

Tgt Ion	Resp	Lower	Upper
76	100		
78	9.1	6.9	10.3

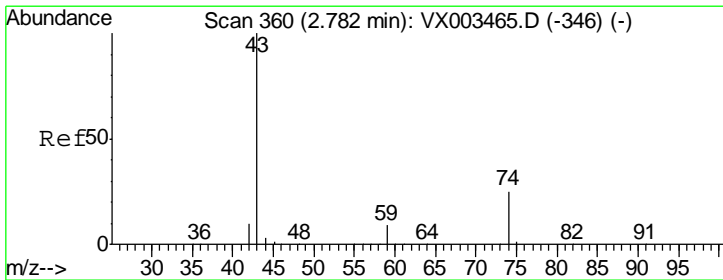
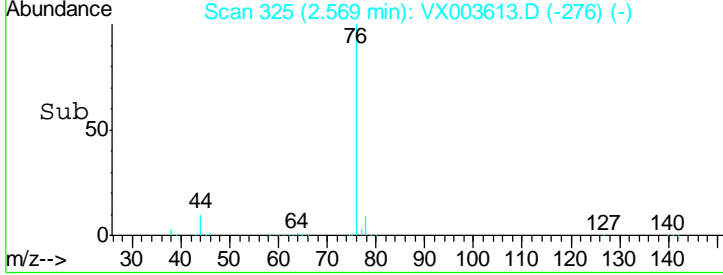
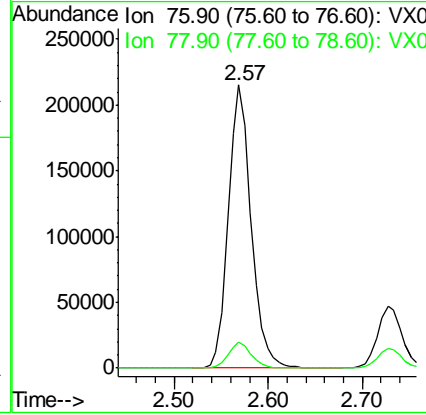
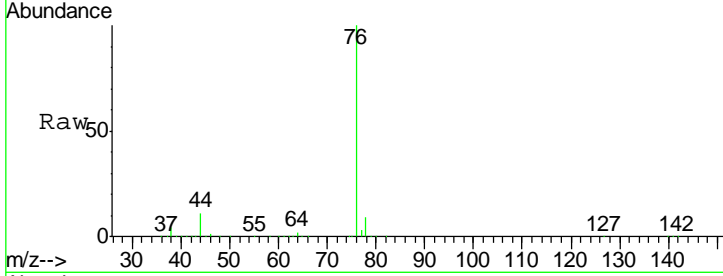

#18
 Methyl Acetate
 Concen: 57.007 ug/l
 RT: 2.78 min Scan# 360
 Delta R.T. 0.00 min
 Lab File: VX003613.D
 Acq: 23 Jul 2018 19:10

Tgt Ion	Resp	Lower	Upper
43	100		
74	23.2	16.7	25.1

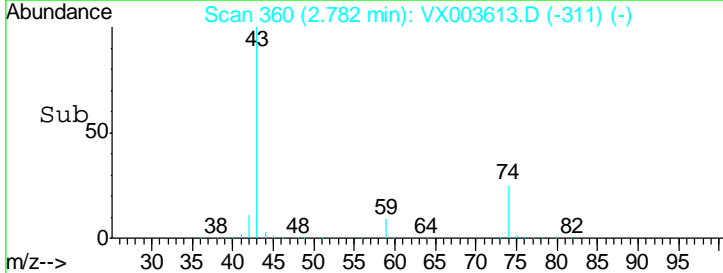
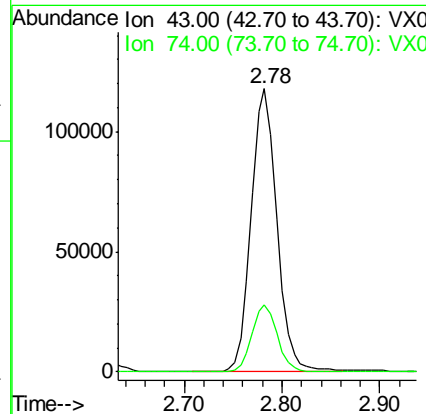
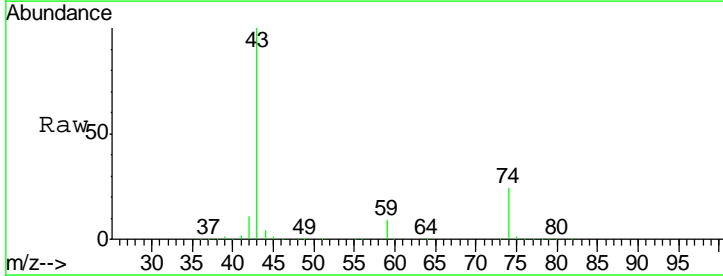

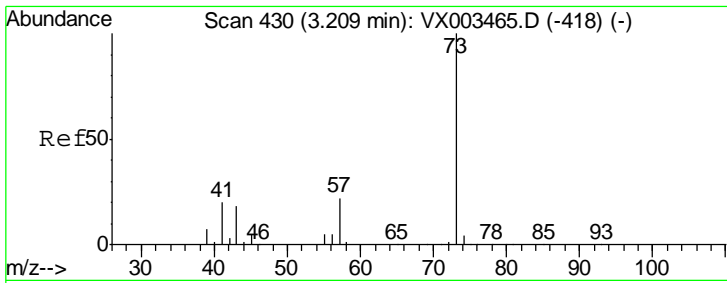

#19
 Methyl tert-butyl Ether
 Concen: 55.867 ug/l
 RT: 3.21 min Scan# 430
 Delta R.T. 0.00 min
 Lab File: VX003613.D
 Acq: 23 Jul 2018 19:10

Instrument :
 MSVOA_X
 ClientSampled :
 YT-MW-7MS

Tgt Ion: 73 Resp: 497574
 Ion Ratio Lower Upper
 73 100
 57 22.5 17.7 26.5

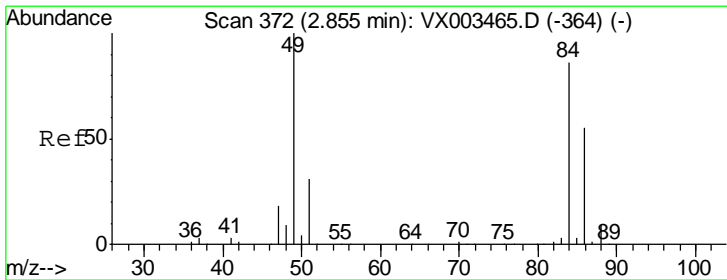
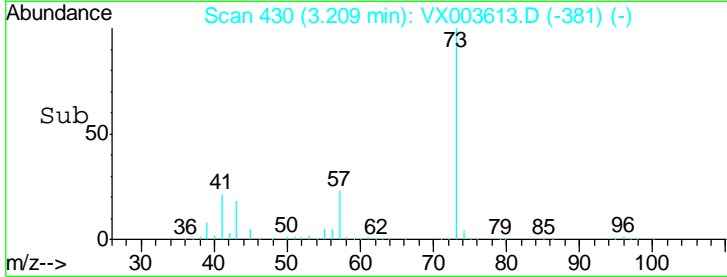
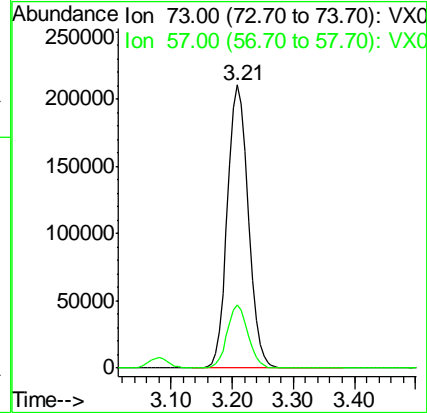
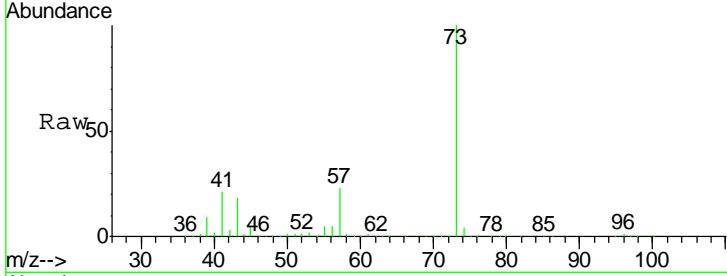

#20
 Methylene Chloride
 Concen: 56.746 ug/l
 RT: 2.86 min Scan# 372
 Delta R.T. 0.00 min
 Lab File: VX003613.D
 Acq: 23 Jul 2018 19:10

Tgt Ion: 84 Resp: 165331
 Ion Ratio Lower Upper
 84 100
 49 118.2 107.8 161.6
 51 36.1 32.8 49.2
 86 62.7 52.5 78.7

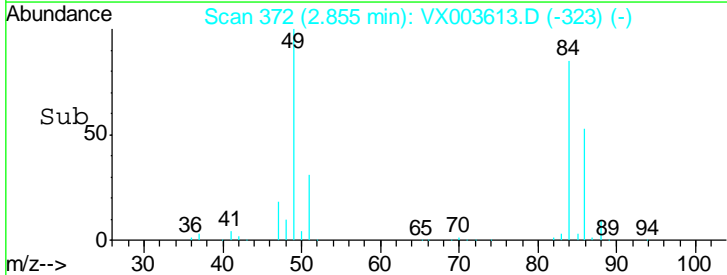
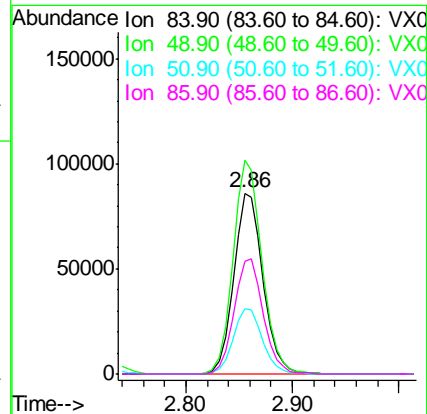
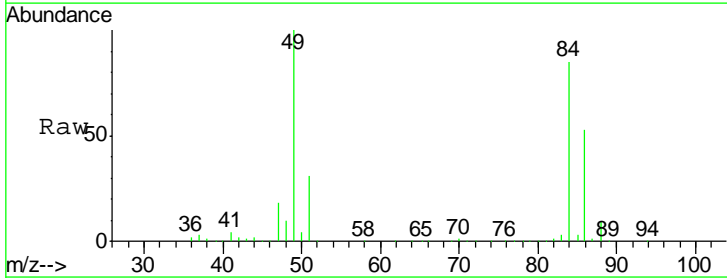

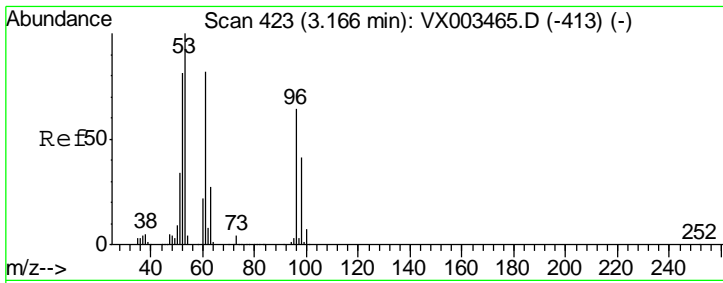

#21
 trans-1,2-Dichloroethene
 Concen: 50.496 ug/l
 RT: 3.17 min Scan# 423
 Delta R.T. 0.00 min
 Lab File: VX003613.D
 Acq: 23 Jul 2018 19:10

Instrument :
 MSVOA_X
ClientSampled :
 YT-MW-7MS

Tgt Ion	Resp	Lower	Upper
96	153240		
61	133.2	117.0	175.4
98	65.8	52.4	78.6

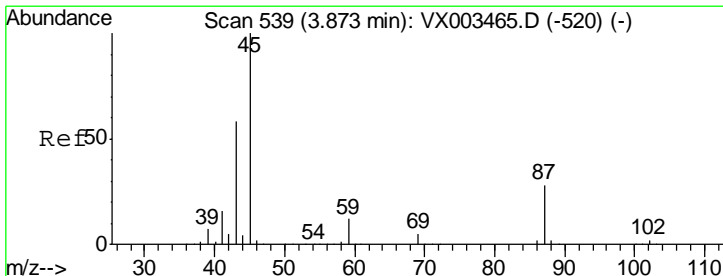
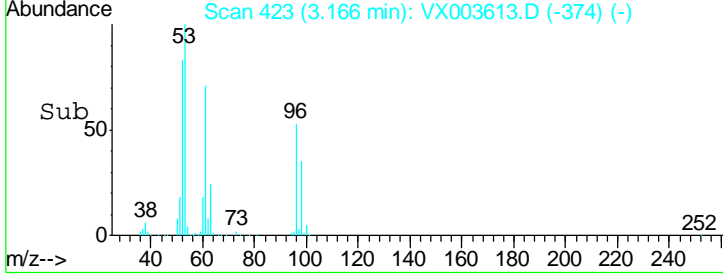
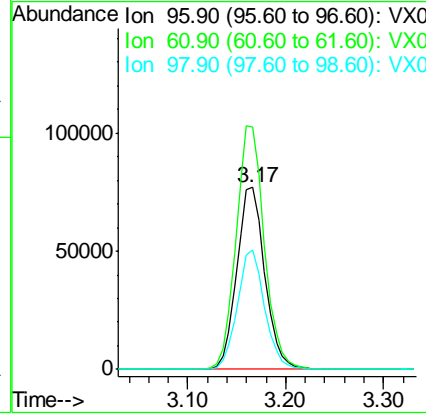
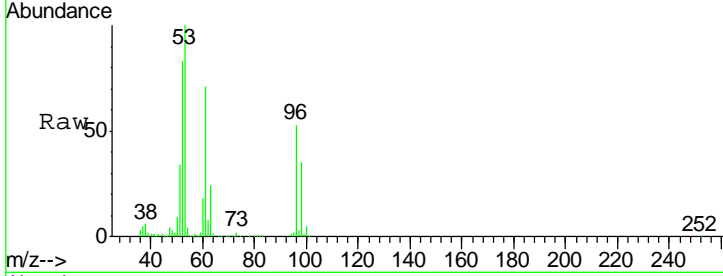

#22
 Diisopropyl ether
 Concen: 53.078 ug/l
 RT: 3.88 min Scan# 540
 Delta R.T. 0.01 min
 Lab File: VX003613.D
 Acq: 23 Jul 2018 19:10

Tgt Ion	Resp	Lower	Upper
45	482232		
43	54.0	46.8	70.2
87	29.4	20.2	30.4
59	12.0	8.7	13.1

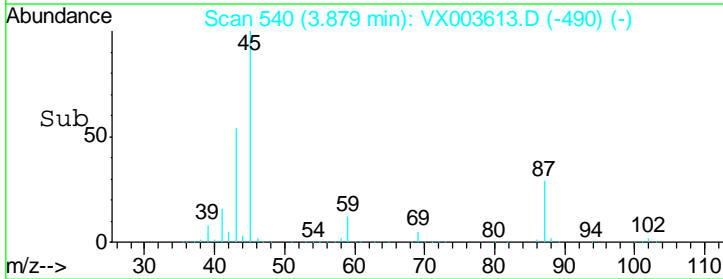
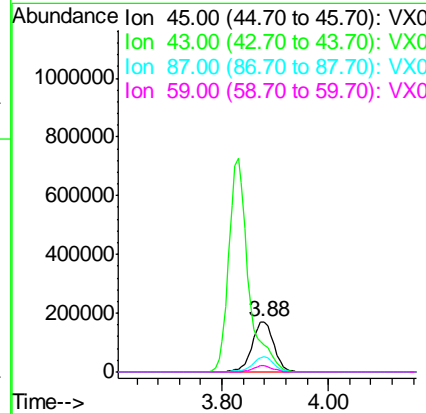
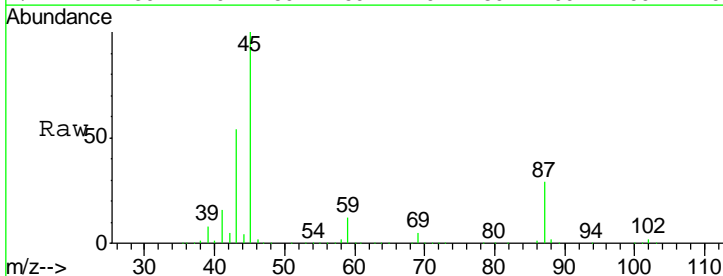

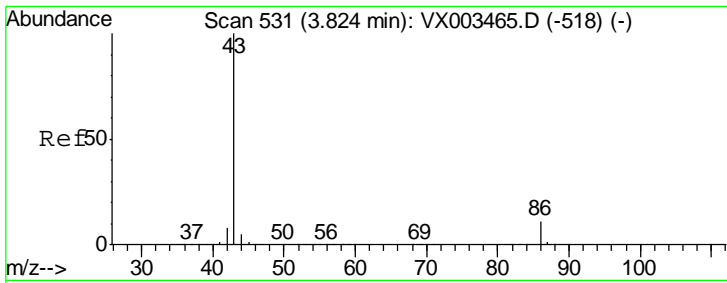

#23
 Vinyl Acetate
 Concen: 252.350 ug/l
 RT: 3.83 min Scan# 532
 Delta R.T. 0.01 min
 Lab File: VX003613.D
 Acq: 23 Jul 2018 19:10

Instrument :
 MSVOA_X
ClientSampled :
 YT-MW-7MS

Tgt Ion: 43 Resp: 1888525
 Ion Ratio Lower Upper
 43 100
 86 11.0 7.4 11.0

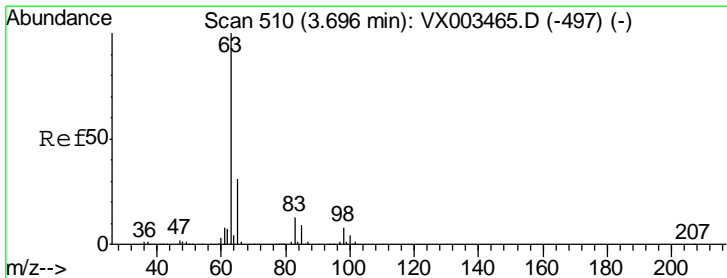
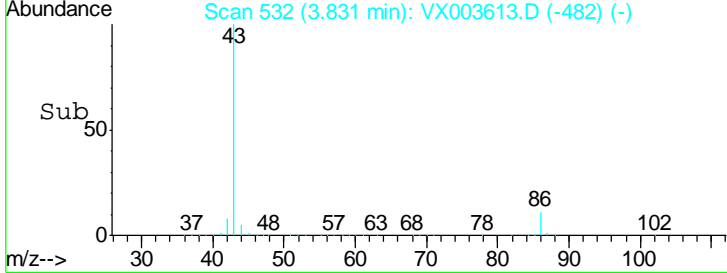
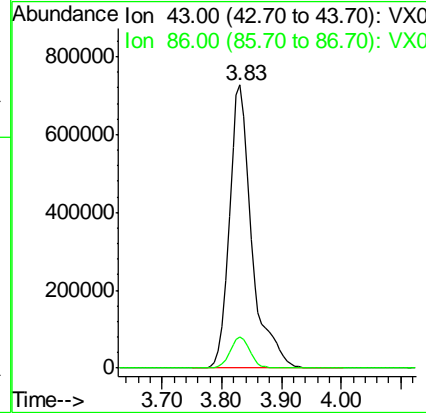
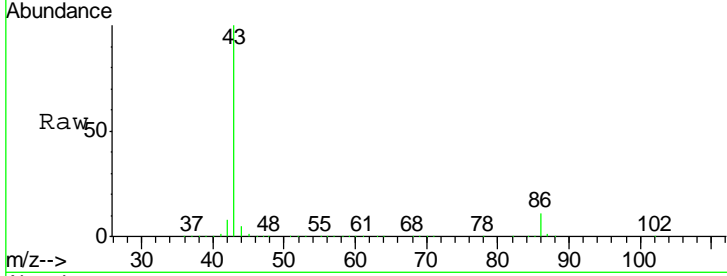

#24
 1,1-Dichloroethane
 Concen: 53.839 ug/l
 RT: 3.70 min Scan# 510
 Delta R.T. 0.00 min
 Lab File: VX003613.D
 Acq: 23 Jul 2018 19:10

Tgt Ion: 63 Resp: 286991
 Ion Ratio Lower Upper
 63 100
 98 6.3 3.4 10.2
 100 4.3 2.0 6.0

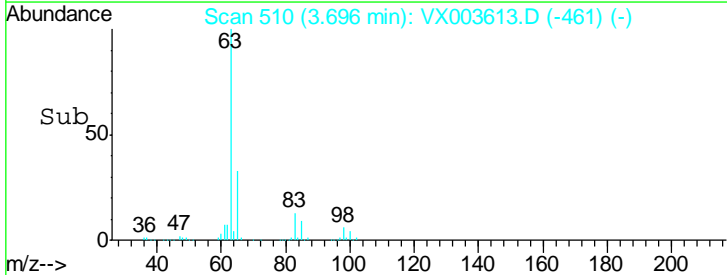
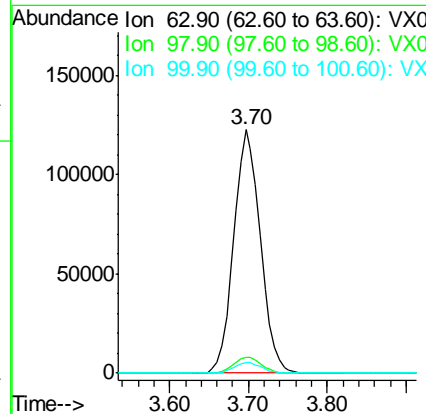
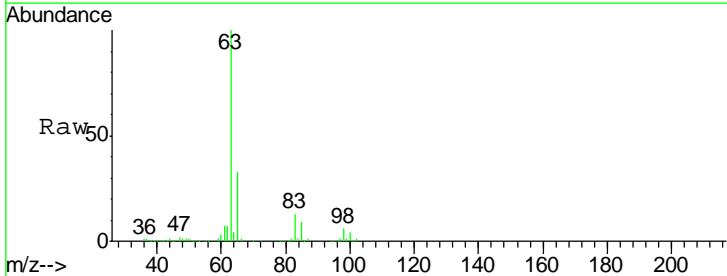

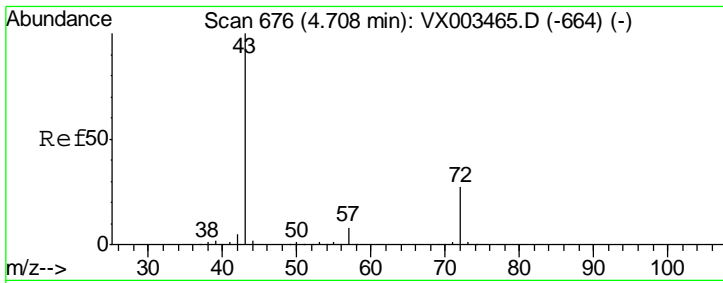

#25
 2-Butanone
 Concen: 263.691 ug/l
 RT: 4.71 min Scan# 677
 Delta R.T. 0.01 min
 Lab File: VX003613.D
 Acq: 23 Jul 2018 19:10

Instrument :
 MSVOA_X
 ClientSampled :
 YT-MW-7MS

Tgt Ion: 43 Resp: 528263
 Ion Ratio Lower Upper
 43 100
 72 27.3 18.5 27.7

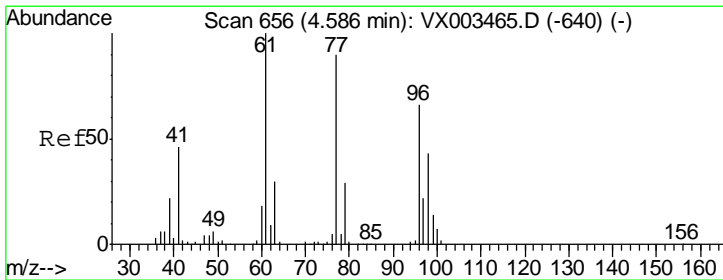
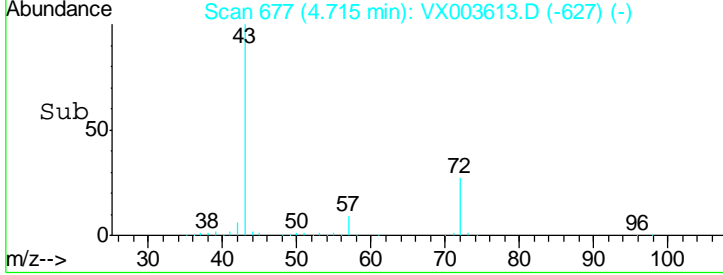
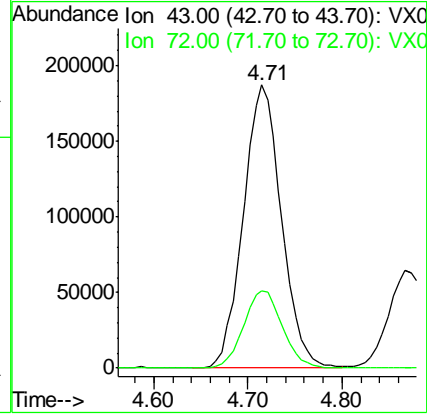
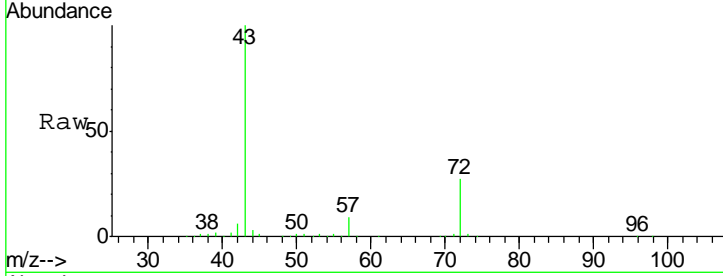

#26
 2,2-Dichloropropane
 Concen: 35.324 ug/l
 RT: 4.59 min Scan# 656
 Delta R.T. 0.00 min
 Lab File: VX003613.D
 Acq: 23 Jul 2018 19:10

Tgt Ion: 77 Resp: 143013
 Ion Ratio Lower Upper
 77 100
 97 26.7 11.2 33.5

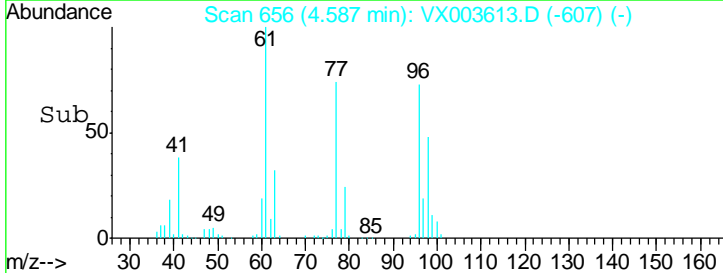
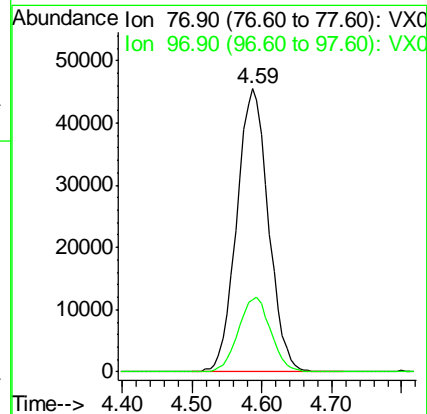
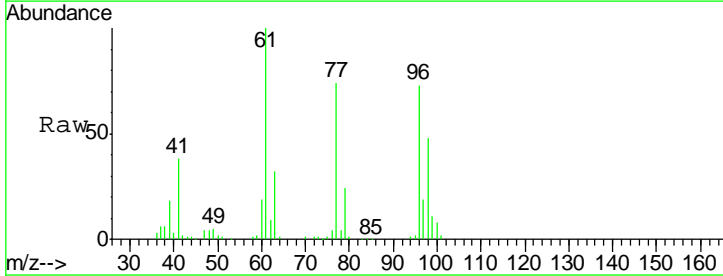

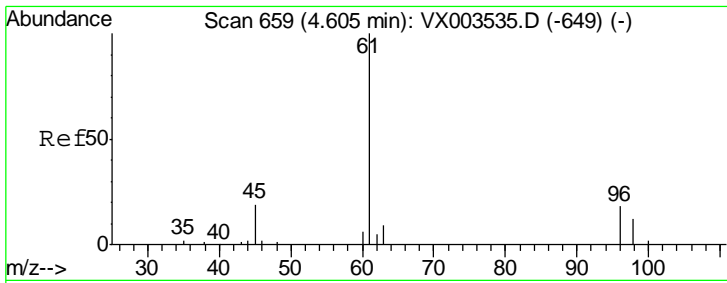

#27
 cis-1,2-Dichloroethene
 Concen: 51.022 ug/l
 RT: 4.60 min Scan# 658
 Delta R.T. 0.00 min
 Lab File: VX003613.D
 Acq: 23 Jul 2018 19:10

Instrument :
 MSVOA_X
 ClientSampled :
 YT-MW-7MS

Tgt Ion	Resp	Lower	Upper
96	172403		
61	147.8	0.0	330.2
98	64.5	0.0	130.2

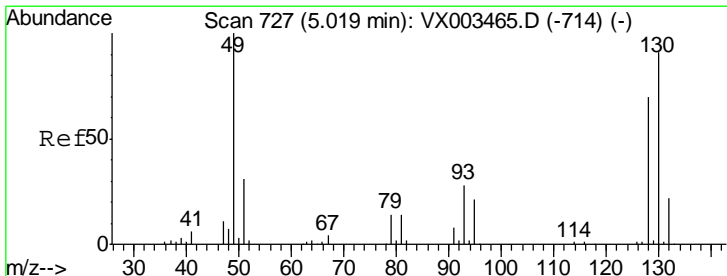
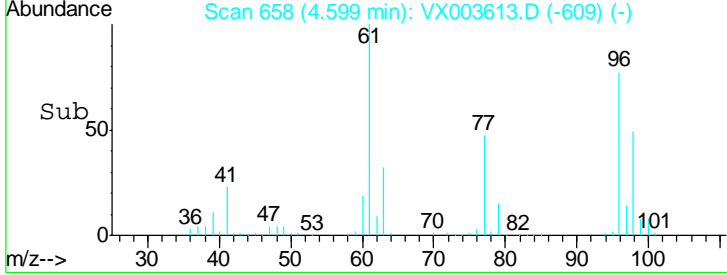
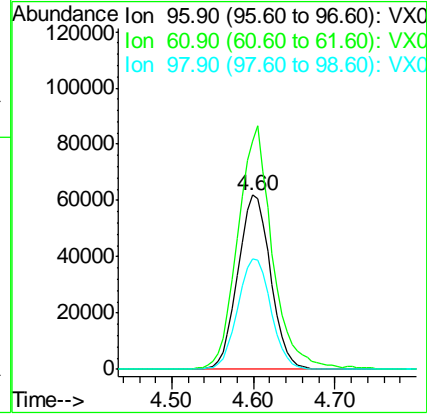
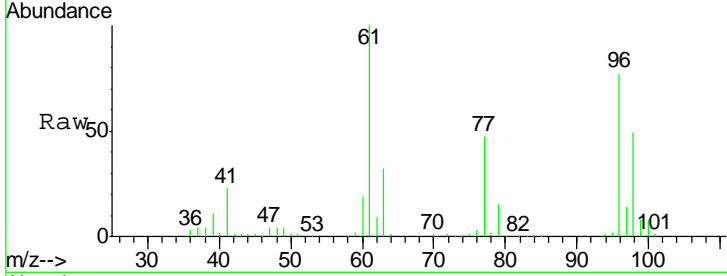

#28
 Bromochloromethane
 Concen: 48.878 ug/l
 RT: 5.03 min Scan# 728
 Delta R.T. 0.01 min
 Lab File: VX003613.D
 Acq: 23 Jul 2018 19:10

Tgt Ion	Resp	Lower	Upper
49	113882		
129	2.2	0.0	4.2
130	92.0	61.2	91.8#

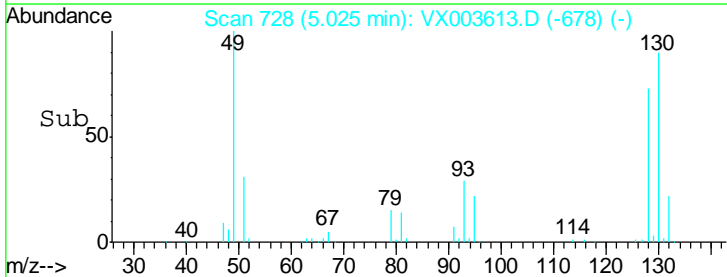
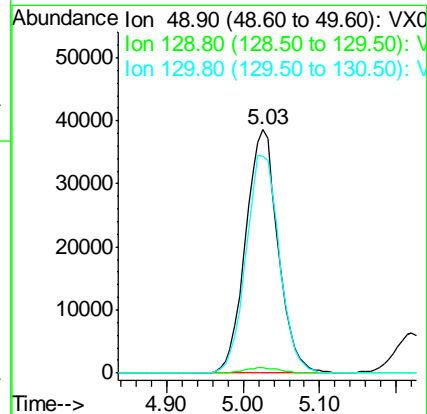
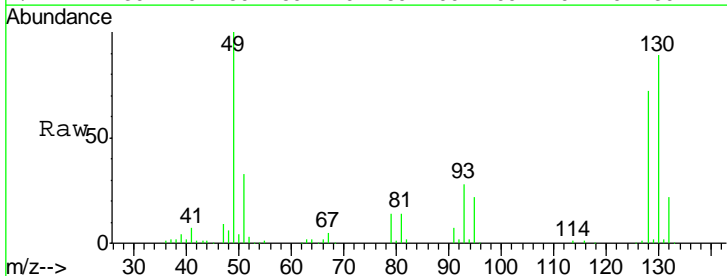

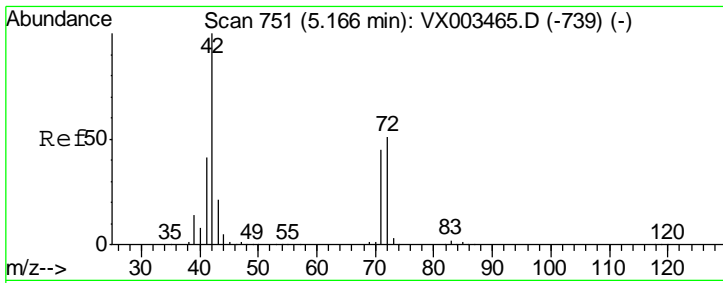

#29
 Tetrahydrofuran
 Concen: 259.400 ug/l
 RT: 5.17 min Scan# 752
 Delta R.T. 0.01 min
 Lab File: VX003613.D
 Acq: 23 Jul 2018 19:10

Instrument :
 MSVOA_X
ClientSampled :
 YT-MW-7MS

Tgt Ion	Resp	Lower	Upper
42	343287		
72	47.5	32.0	48.0
71	44.1	30.1	45.1

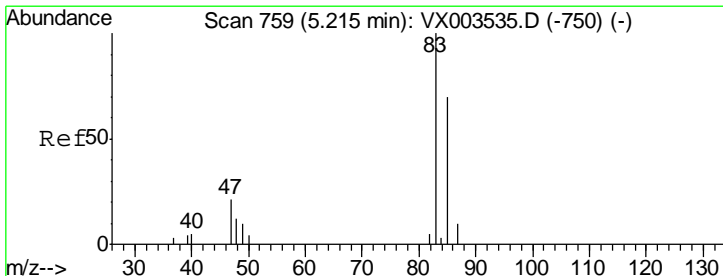
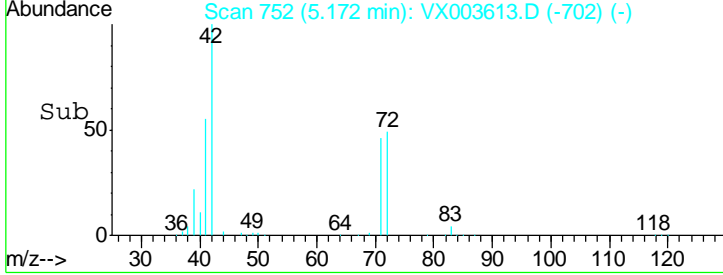
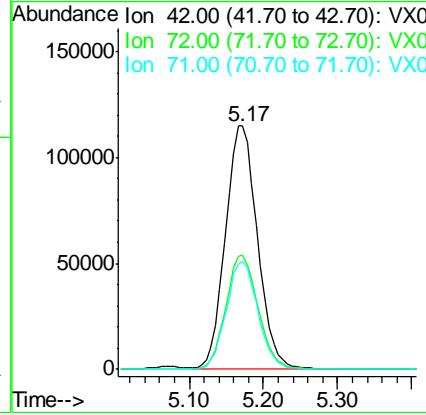
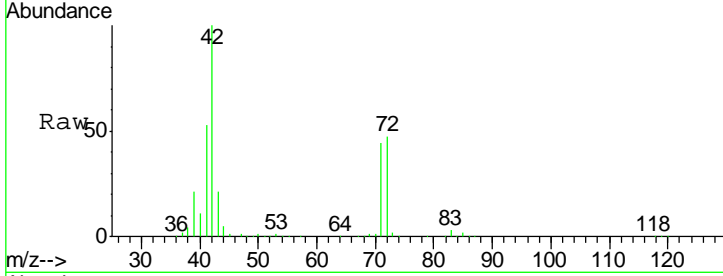

#30
 Chloroform
 Concen: 52.240 ug/l
 RT: 5.22 min Scan# 760
 Delta R.T. 0.01 min
 Lab File: VX003613.D
 Acq: 23 Jul 2018 19:10

Tgt Ion	Resp	Lower	Upper
83	271918		
85	64.3	50.4	75.6

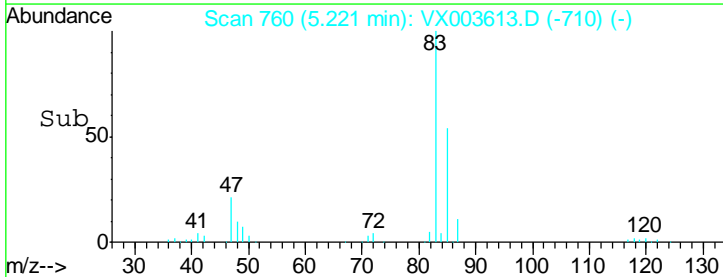
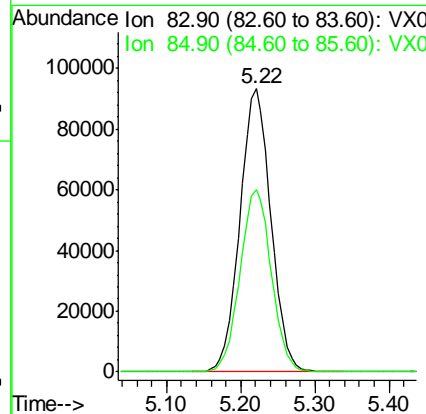
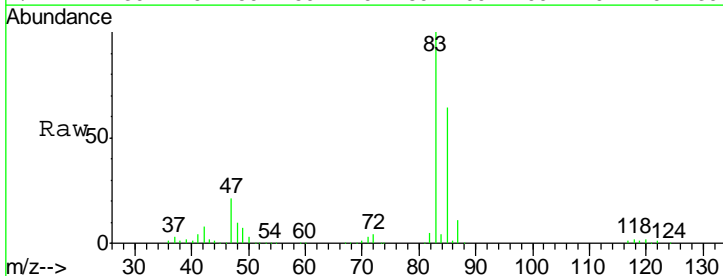

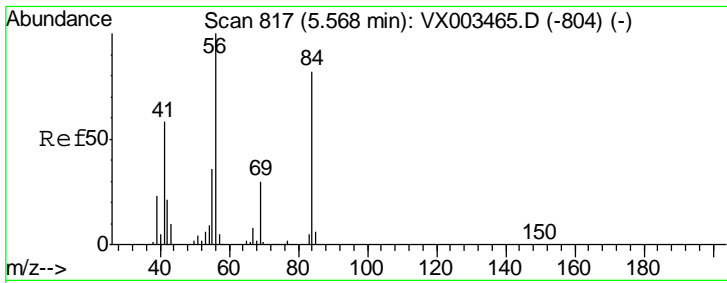

#31
 Cyclohexane
 Concen: 47.479 ug/l
 RT: 5.57 min Scan# 818
 Delta R.T. 0.01 min
 Lab File: VX003613.D
 Acq: 23 Jul 2018 19:10

Instrument :
 MSVOA_X
ClientSampled :
 YT-MW-7MS

Tgt Ion	Resp	Lower	Upper
56	100		
69	32.2	23.7	35.5
84	88.1	64.1	96.1

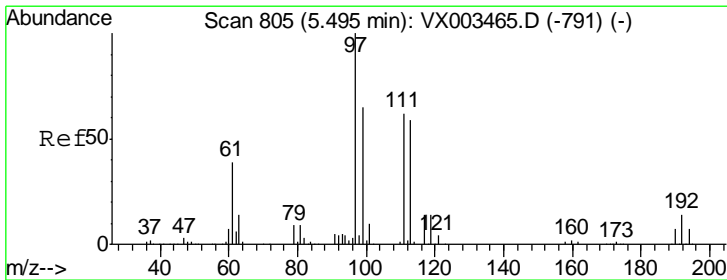
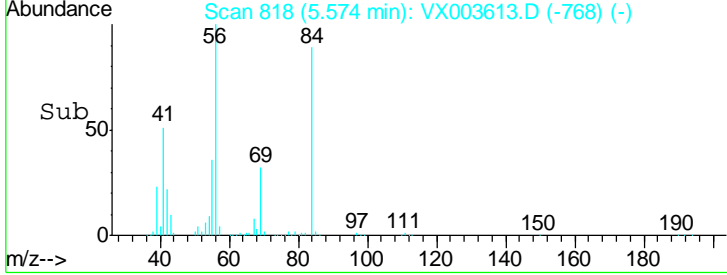
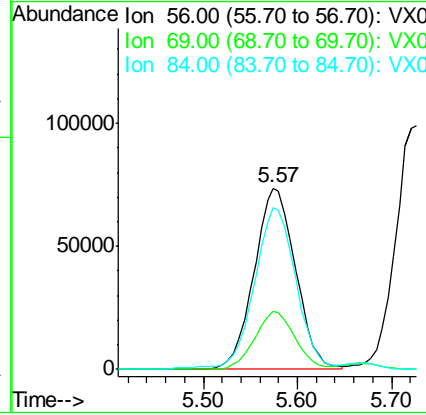
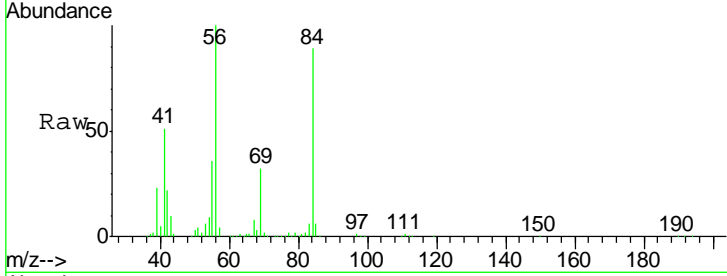

#32
 1,1,1-Trichloroethane
 Concen: 52.397 ug/l
 RT: 5.50 min Scan# 806
 Delta R.T. 0.01 min
 Lab File: VX003613.D
 Acq: 23 Jul 2018 19:10

Tgt Ion	Resp	Lower	Upper
97	100		
99	65.1	51.6	77.4
61	40.4	36.4	54.6

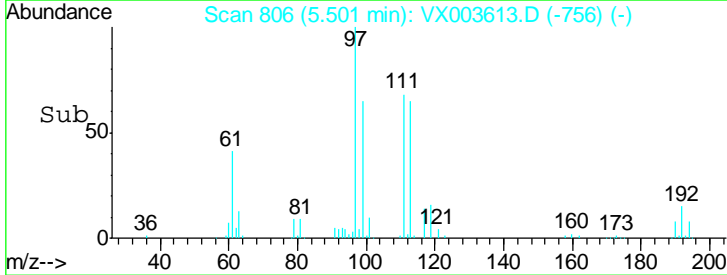
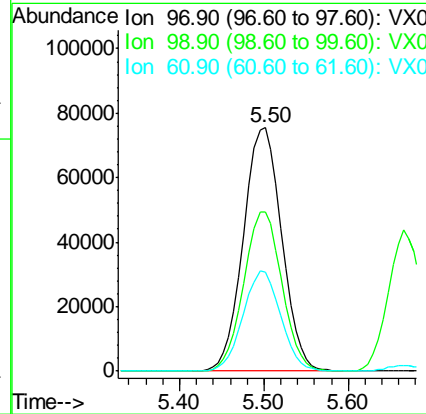
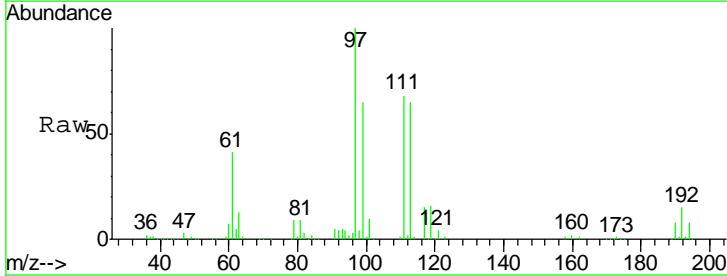

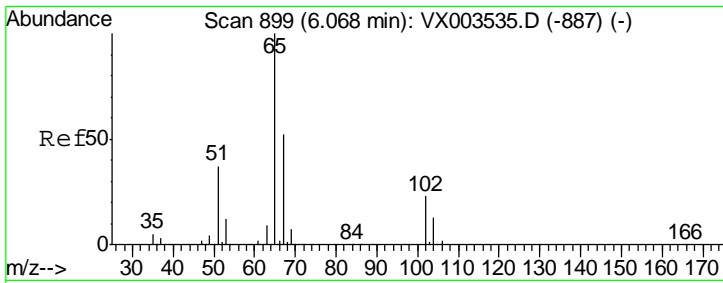

#33
 1,2-Dichloroethane-d4
 Concen: 50.394 ug/l
 RT: 6.07 min Scan# 900
 Delta R.T. 0.01 min
 Lab File: VX003613.D
 Acq: 23 Jul 2018 19:10

Instrument :
 MSVOA_X
 ClientSampled :
 YT-MW-7MS

Tgt Ion: 65 Resp: 159298

Ion	Ratio	Lower	Upper
65	100		
67	54.8	0.0	102.6

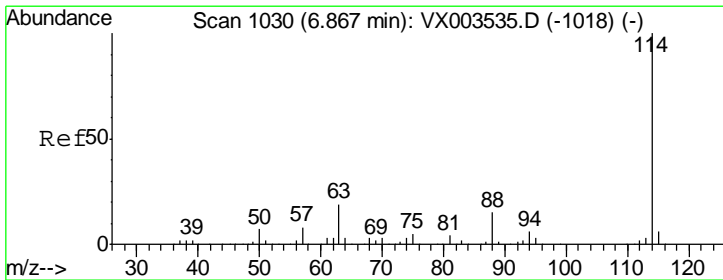
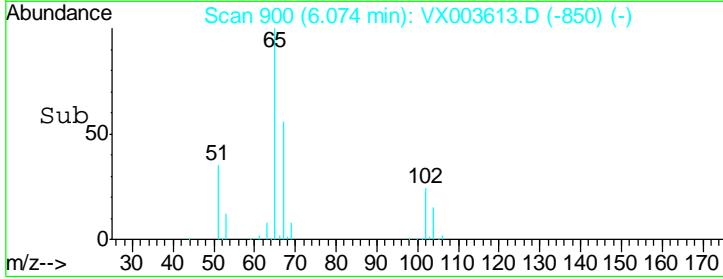
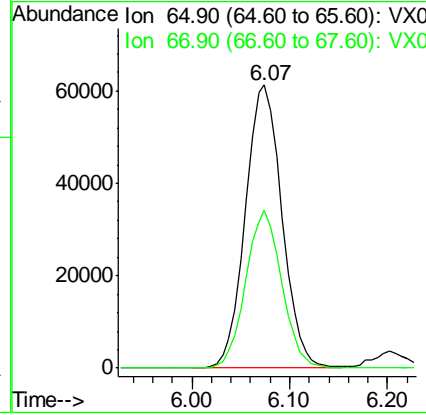
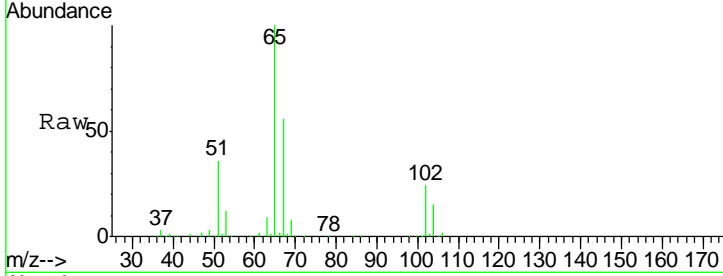

#34
 1,4-Difluorobenzene
 Concen: 50.000 ug/l
 RT: 6.87 min Scan# 1030
 Delta R.T. 0.00 min
 Lab File: VX003613.D
 Acq: 23 Jul 2018 19:10

Tgt Ion: 114 Resp: 375011

Ion	Ratio	Lower	Upper
114	100		
63	18.2	0.0	41.4
88	14.9	0.0	30.0

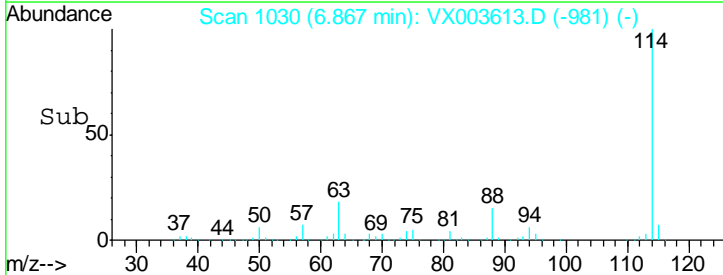
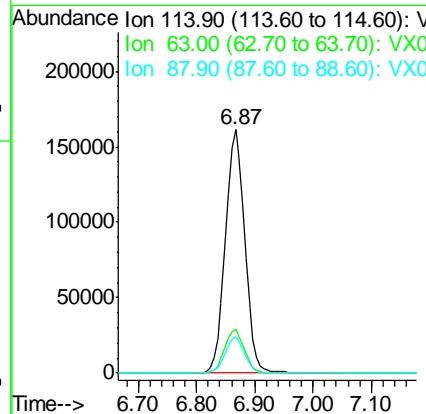
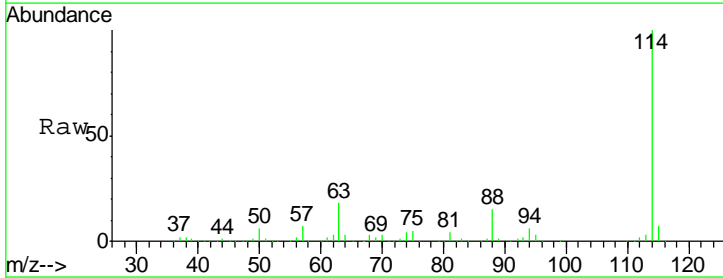

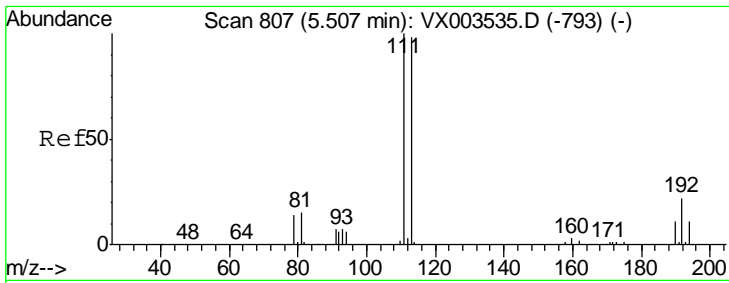

#35
 Dibromofluoromethane
 Concen: 52.115 ug/l
 RT: 5.51 min Scan# 807
 Delta R.T. 0.00 min
 Lab File: VX003613.D
 Acq: 23 Jul 2018 19:10

Instrument :
 MSVOA_X
 ClientSampled :
 YT-MW-7MS

Tgt Ion	Resp	Lower	Upper
113	148858		
111	102.0	81.4	122.0
192	25.2	19.1	28.7

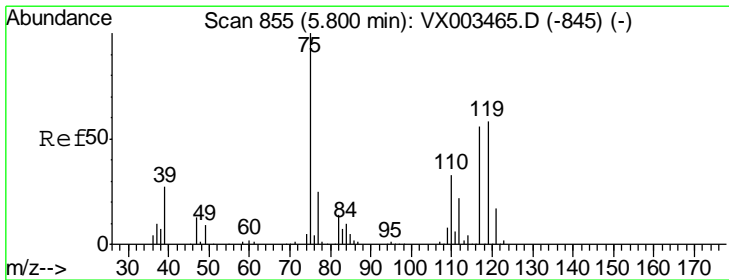
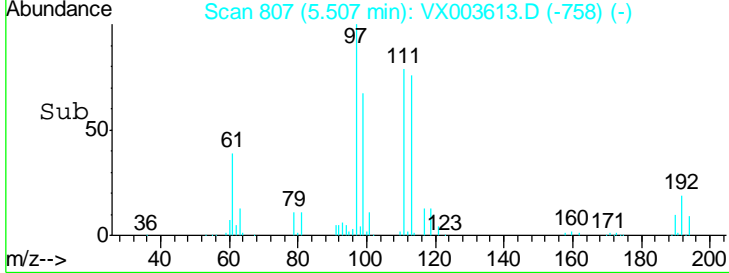
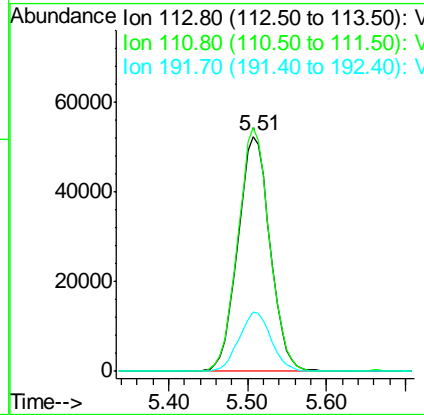
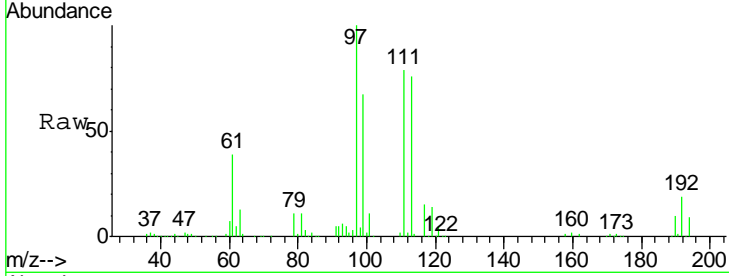

#36
 1,1-Dichloropropene
 Concen: 48.521 ug/l
 RT: 5.80 min Scan# 855
 Delta R.T. 0.00 min
 Lab File: VX003613.D
 Acq: 23 Jul 2018 19:10

Tgt Ion	Resp	Lower	Upper
75	196456		
110	39.1	18.1	54.4
77	31.9	24.3	36.5

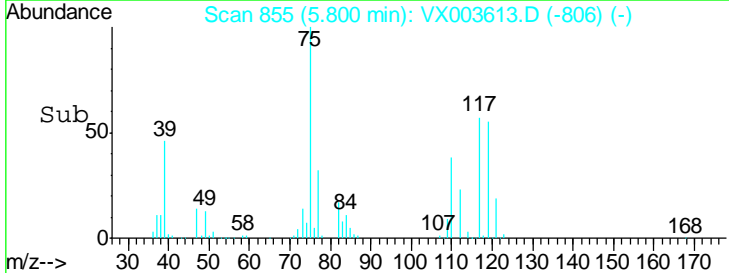
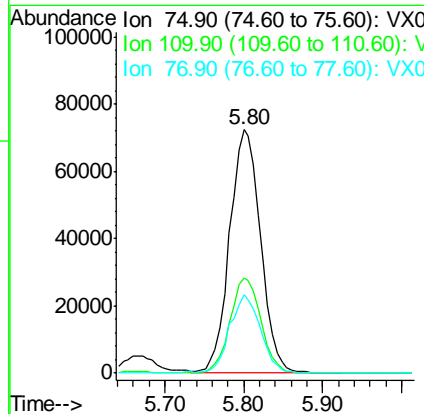
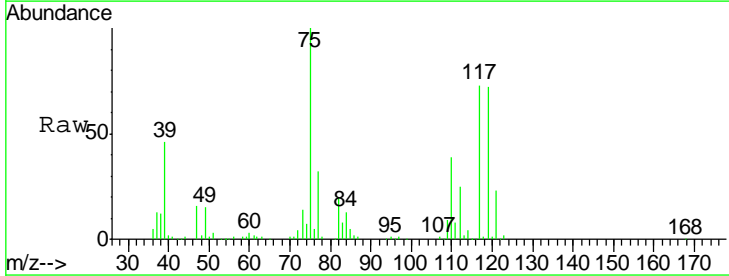

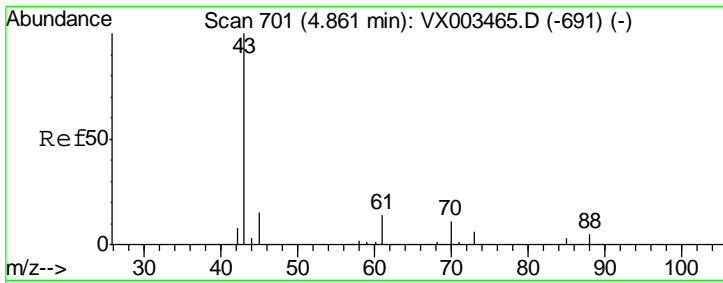

#37
 Ethyl Acetate
 Concen: 49.755 ug/l
 RT: 4.87 min Scan# 702
 Delta R.T. 0.01 min
 Lab File: VX003613.D
 Acq: 23 Jul 2018 19:10

Instrument :
 MSVOA_X
 ClientSampled :
 YT-MW-7MS

Tgt Ion	Resp	Lower	Upper
43	190630		
61	15.4	10.4	15.6
70	11.3	7.6	11.4

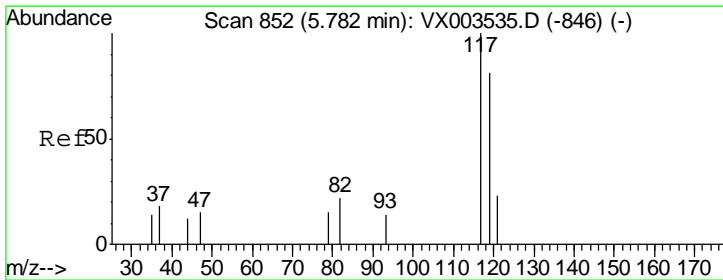
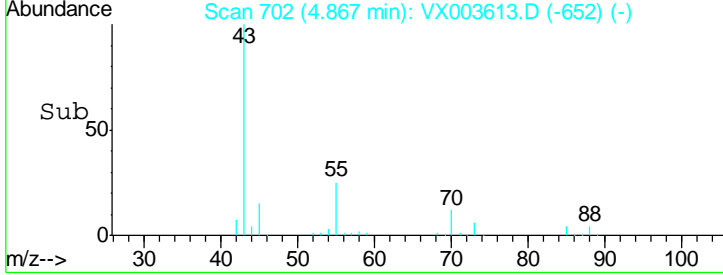
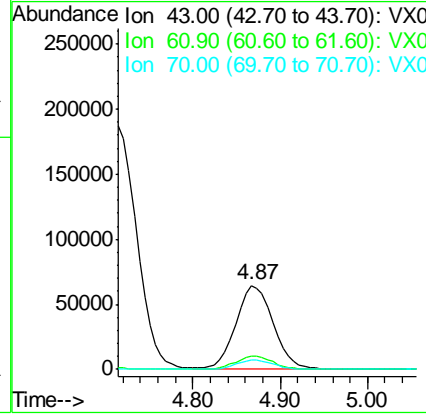
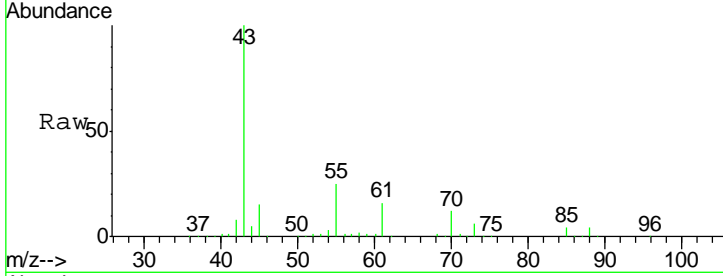

#38
 Carbon Tetrachloride
 Concen: 53.376 ug/l
 RT: 5.78 min Scan# 852
 Delta R.T. 0.00 min
 Lab File: VX003613.D
 Acq: 23 Jul 2018 19:10

Tgt Ion	Resp	Lower	Upper
117	211982		
119	101.5	77.4	116.0
121	29.3	24.4	36.6

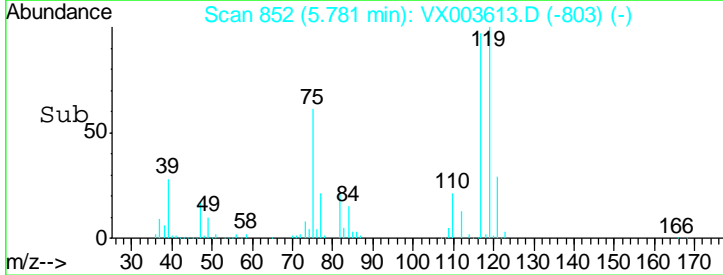
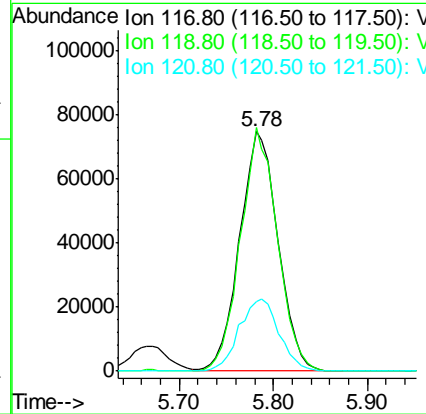
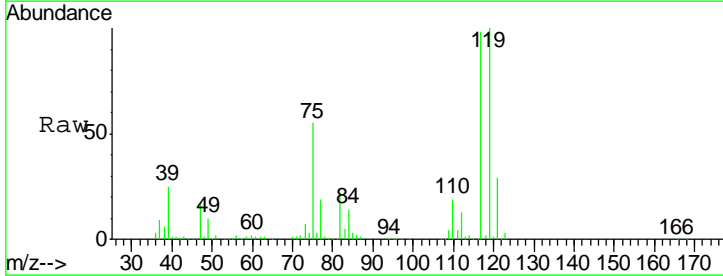

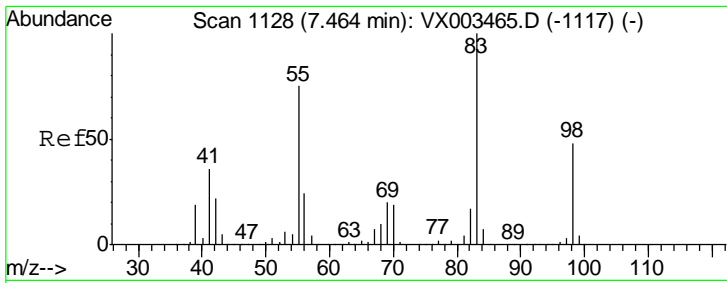

#39
 Methylcyclohexane
 Concen: 48.147 ug/l
 RT: 7.46 min Scan# 1128
 Delta R.T. 0.00 min
 Lab File: VX003613.D
 Acq: 23 Jul 2018 19:10

Instrument :
 MSVOA_X
ClientSampled :
 YT-MW-7MS

Tgt Ion	Resp	Lower	Upper
83	230888		
55	70.9	65.4	98.0
98	46.3	37.4	56.0

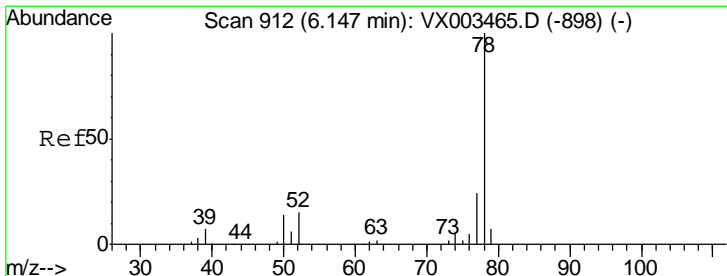
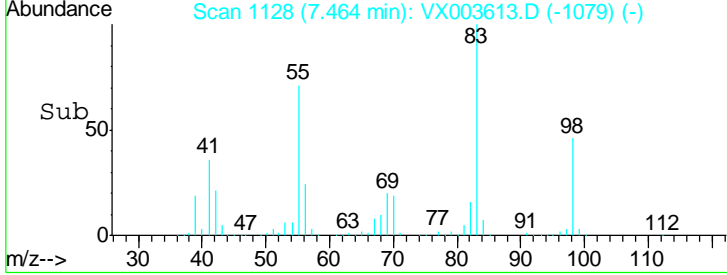
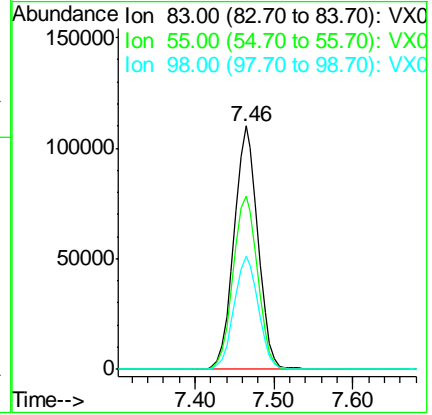
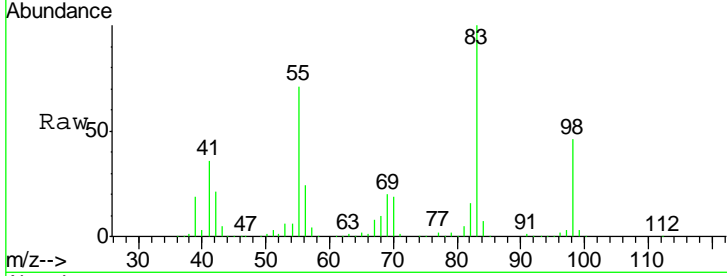

#40
 Benzene
 Concen: 51.465 ug/l
 RT: 6.15 min Scan# 912
 Delta R.T. 0.00 min
 Lab File: VX003613.D
 Acq: 23 Jul 2018 19:10

Tgt Ion	Resp	Lower	Upper
78	629138		
77	23.8	19.1	28.7

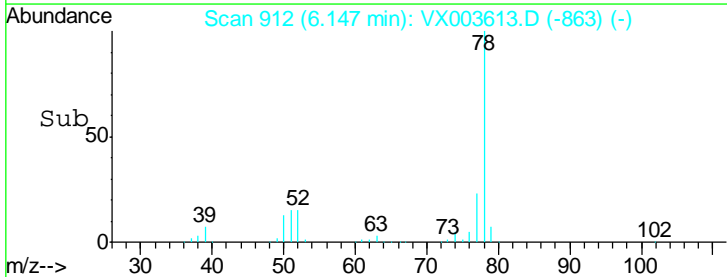
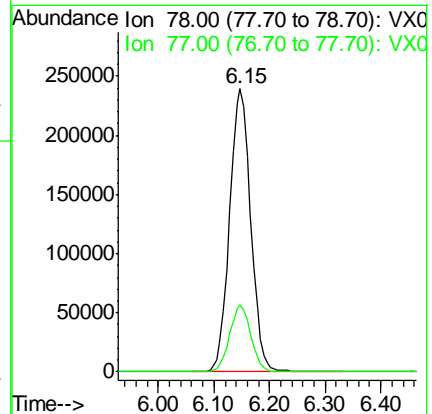
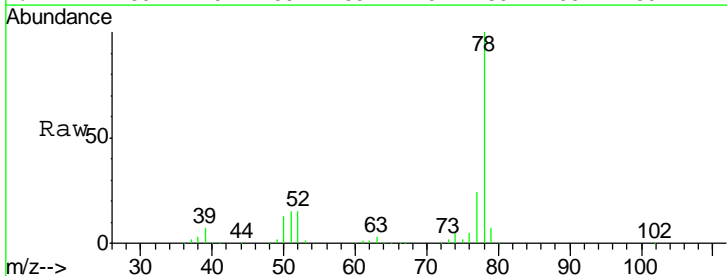

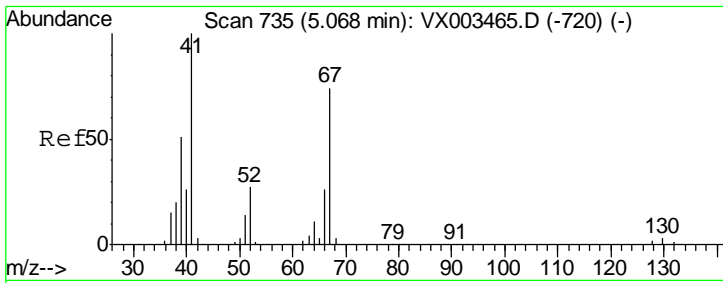

#41
 Methacrylonitrile
 Concen: 50.626 ug/l
 RT: 5.07 min Scan# 735
 Delta R.T. 0.00 min
 Lab File: VX003613.D
 Acq: 23 Jul 2018 19:10

Instrument :
 MSVOA_X
 ClientSampled :
 YT-MW-7MS

Tgt Ion	Resp	Lower	Upper
41	100		
39	53.2	45.8	68.6
67	77.6	51.3	76.9#
52	29.6	23.0	34.6

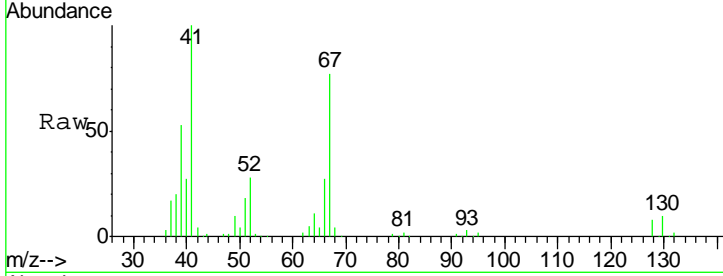

Abundance Ion 41.00 (40.70 to 41.70): VX0
 Ion 39.00 (38.70 to 39.70): VX0
 Ion 67.00 (66.70 to 67.70): VX0
 Ion 52.00 (51.70 to 52.70): VX0

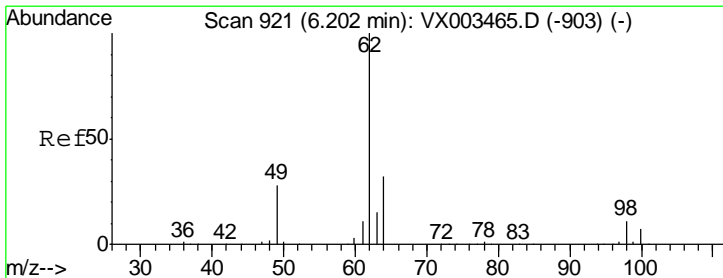
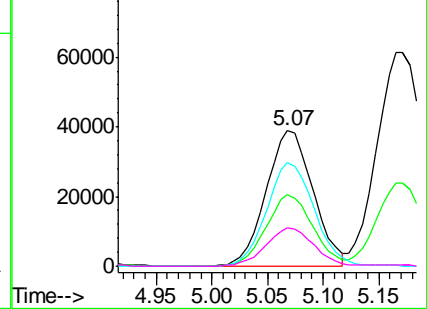
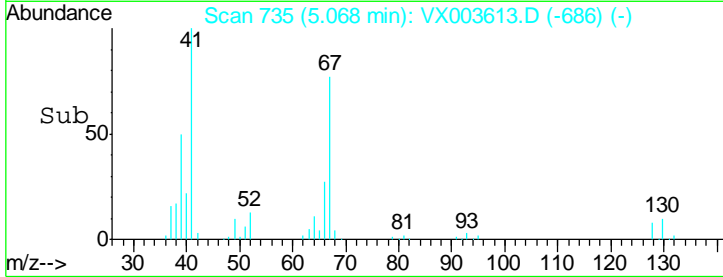

#42
 1,2-Dichloroethane
 Concen: 52.518 ug/l
 RT: 6.20 min Scan# 921
 Delta R.T. 0.00 min
 Lab File: VX003613.D
 Acq: 23 Jul 2018 19:10

Tgt Ion	Resp	Lower	Upper
62	100		
98	10.5	0.0	16.6

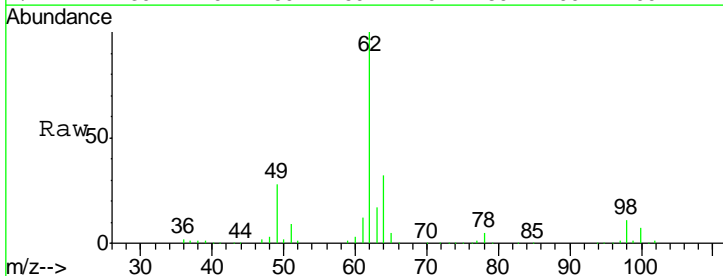

Abundance Ion 61.90 (61.60 to 62.60): VX0
 Ion 97.90 (97.60 to 98.60): VX0

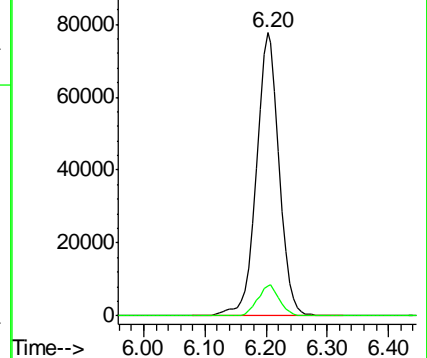
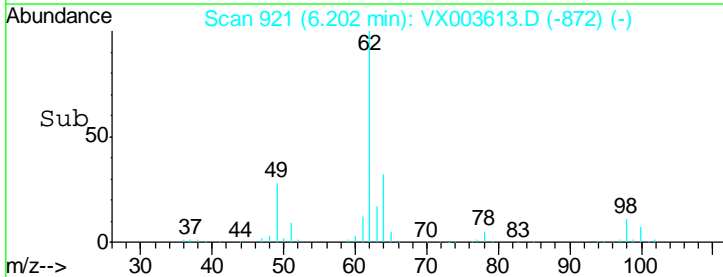

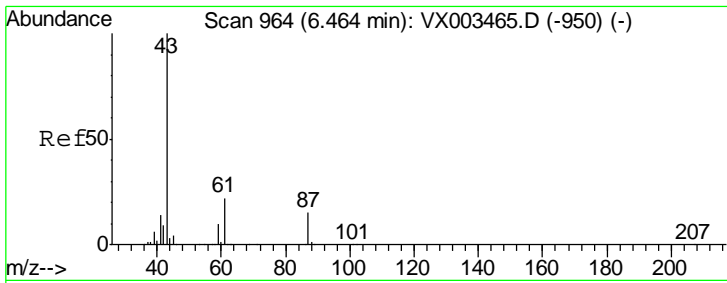

#43
 Isopropyl Acetate
 Concen: 50.859 ug/l
 RT: 6.47 min Scan# 965
 Delta R.T. 0.01 min
 Lab File: VX003613.D
 Acq: 23 Jul 2018 19:10

Instrument :
 MSVOA_X
 ClientSampled :
 YT-MW-7MS

Tgt Ion	Resp	Lower	Upper
43	100		
61	22.0	14.4	21.6#
87	15.1	9.5	14.3#

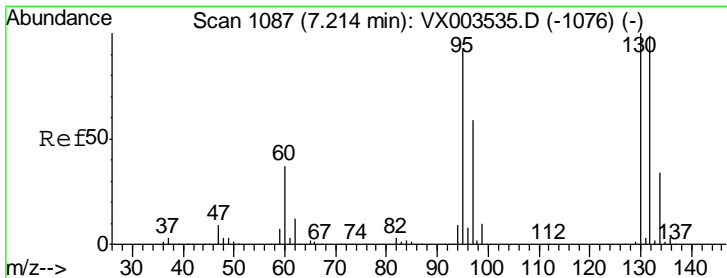
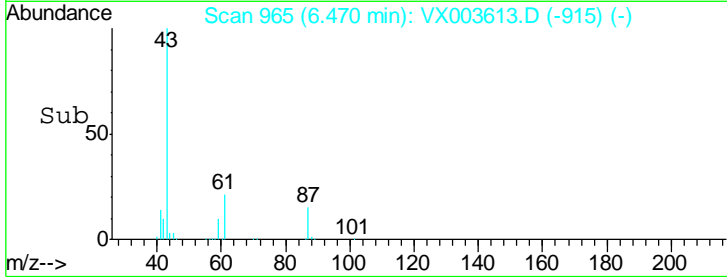
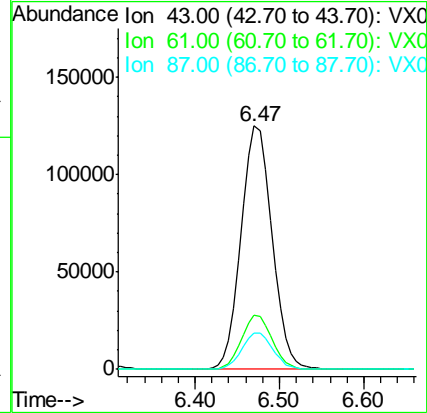
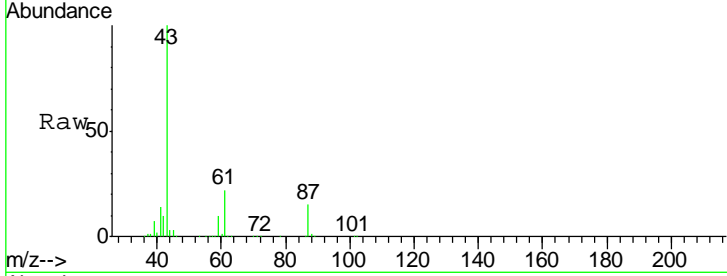

#44
 Trichloroethene
 Concen: 51.478 ug/l
 RT: 7.22 min Scan# 1088
 Delta R.T. 0.01 min
 Lab File: VX003613.D
 Acq: 23 Jul 2018 19:10

Tgt Ion	Resp	Lower	Upper
130	100		
95	88.6	0.0	185.4

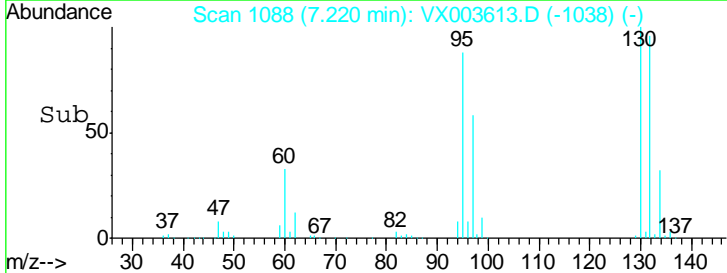
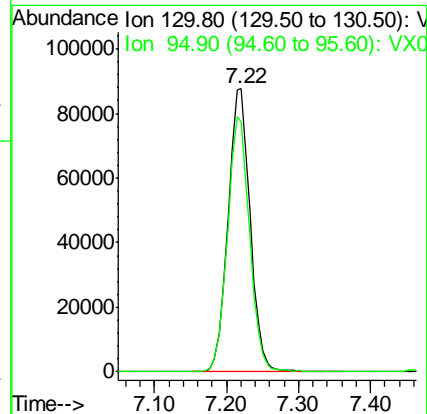
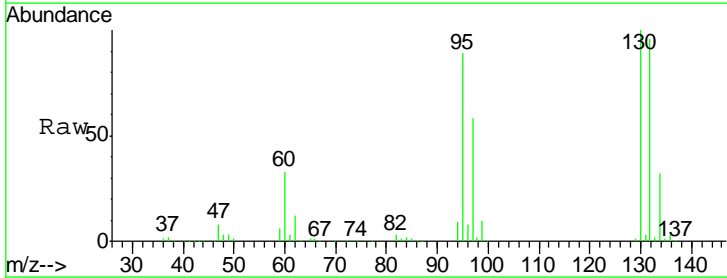

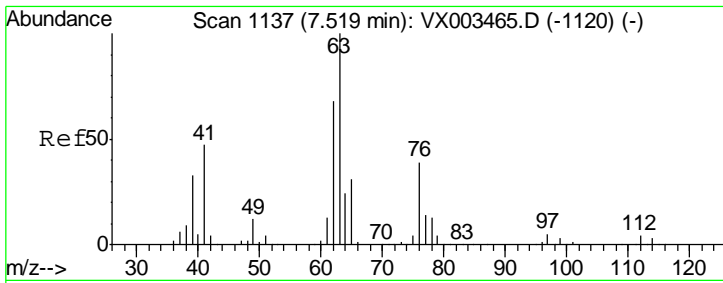

#45
 1,2-Dichloropropane
 Concen: 52.352 ug/l
 RT: 7.52 min Scan# 1137
 Delta R.T. 0.00 min
 Lab File: VX003613.D
 Acq: 23 Jul 2018 19:10

Instrument :
 MSVOA_X
 ClientSampled :
 YT-MW-7MS

Tgt Ion: 63 Resp: 162502
 Ion Ratio Lower Upper
 63 100
 65 31.7 24.7 37.1

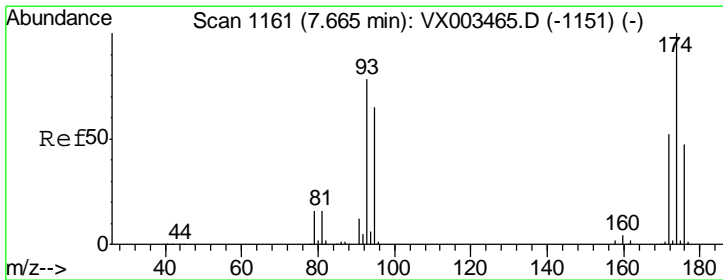
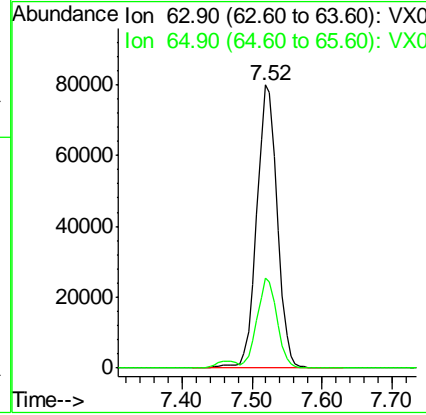
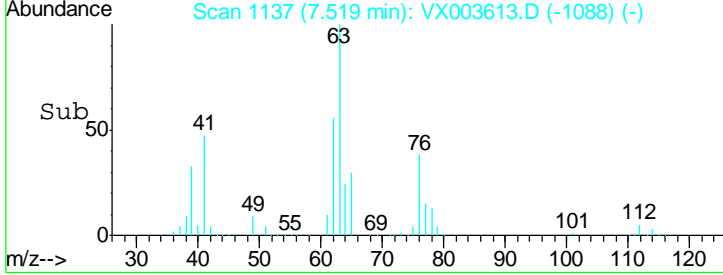
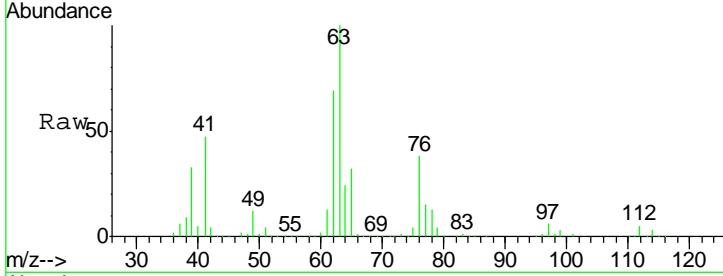

#46
 Dibromomethane
 Concen: 53.869 ug/l
 RT: 7.67 min Scan# 1161
 Delta R.T. 0.00 min
 Lab File: VX003613.D
 Acq: 23 Jul 2018 19:10

Tgt Ion: 93 Resp: 107650
 Ion Ratio Lower Upper
 93 100
 95 84.1 65.9 98.9
 174 128.9 92.4 138.6

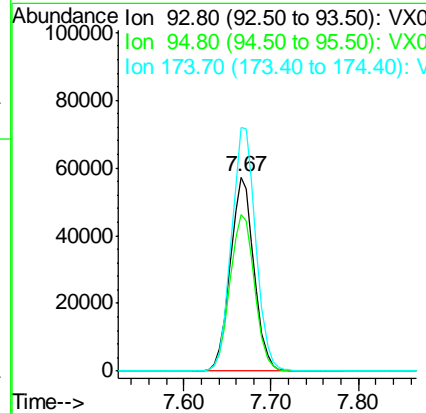
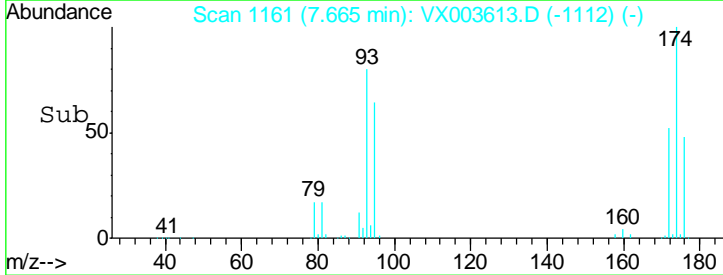
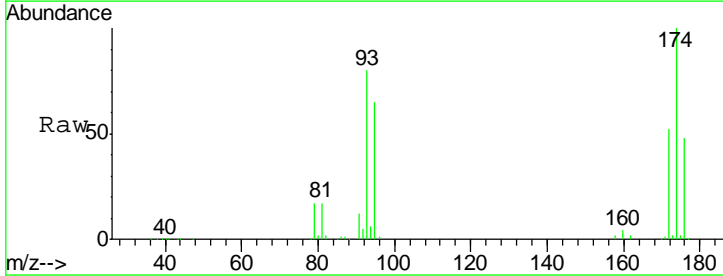

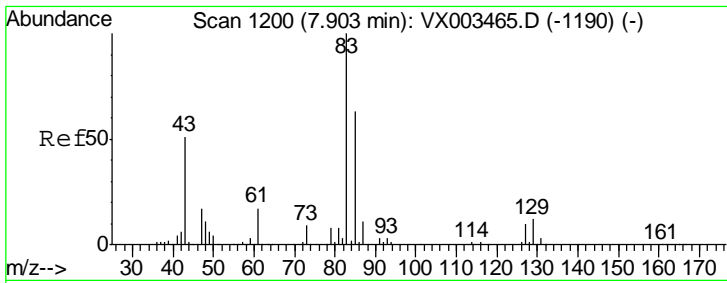

#47

Bromodichloromethane
 Concen: 55.452 ug/l
 RT: 7.90 min Scan# 1200
 Delta R.T. 0.00 min
 Lab File: VX003613.D
 Acq: 23 Jul 2018 19:10

Instrument :
 MSVOA_X
 ClientSampled :
 YT-MW-7MS

Tgt Ion	Resp	Lower	Upper
83	100		
85	64.6	50.3	75.5
127	9.8	7.0	10.4

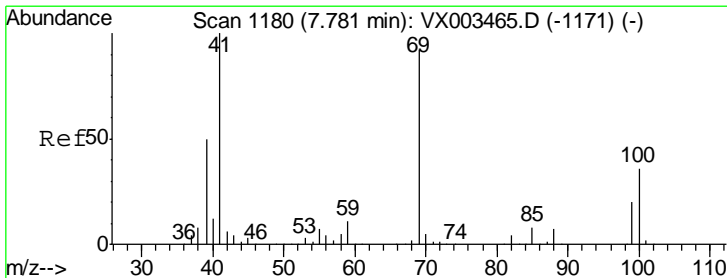
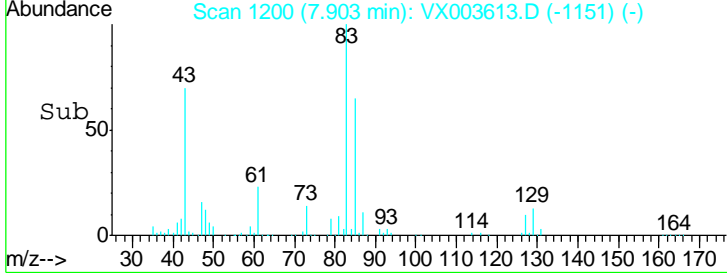
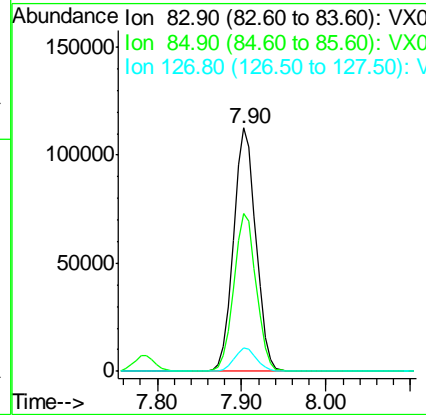
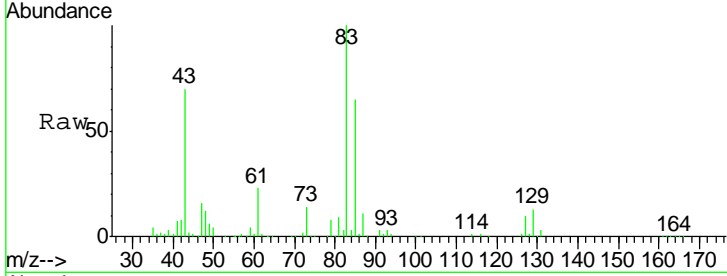

#48

Methyl methacrylate
 Concen: 53.987 ug/l
 RT: 7.78 min Scan# 1180
 Delta R.T. 0.00 min
 Lab File: VX003613.D
 Acq: 23 Jul 2018 19:10

Tgt Ion	Resp	Lower	Upper
41	100		
69	91.0	59.1	88.7#
39	49.7	48.9	73.3

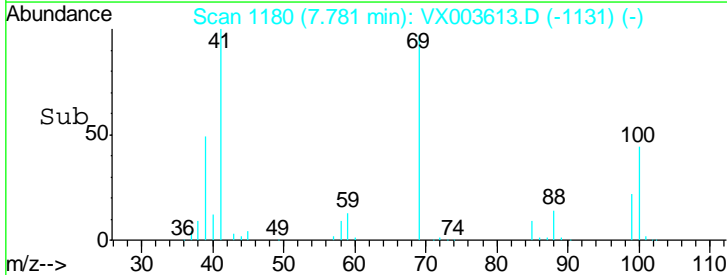
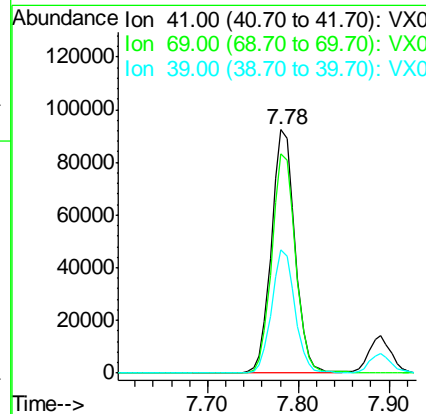
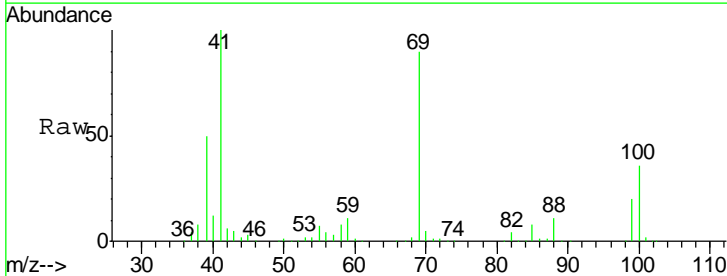

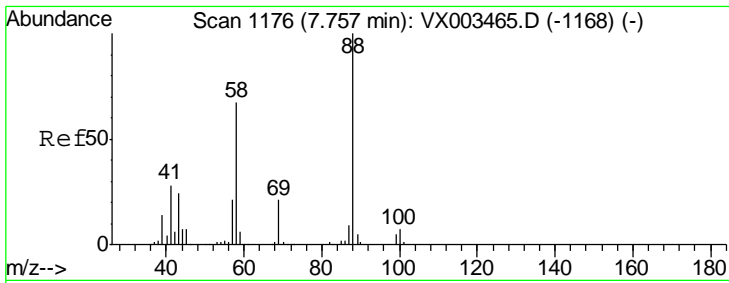

#49
 1,4-Dioxane
 Concen: 992.701 ug/l
 RT: 7.76 min Scan# 1177
 Delta R.T. 0.01 min
 Lab File: VX003613.D
 Acq: 23 Jul 2018 19:10

Instrument :
 MSVOA_X
 ClientSampled :
 YT-MW-7MS

Tgt Ion	Resp	Lower	Upper
88	69131		
88	100		
43	30.0	29.8	44.6
58	70.2	57.1	85.7

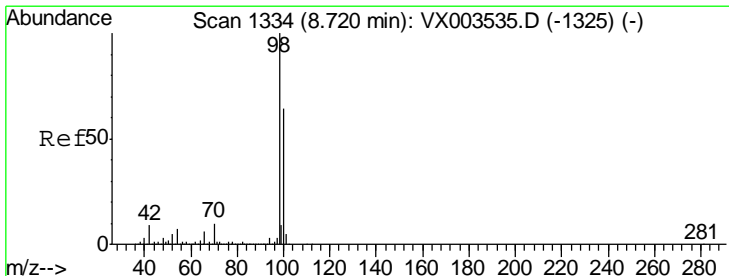
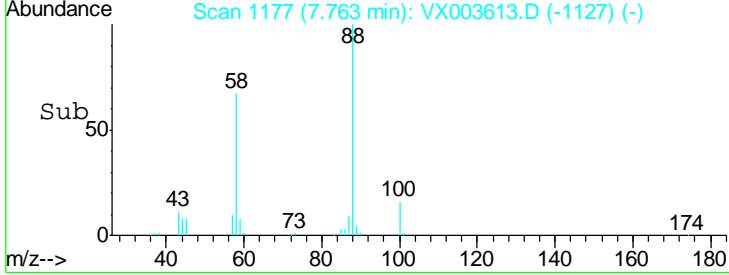
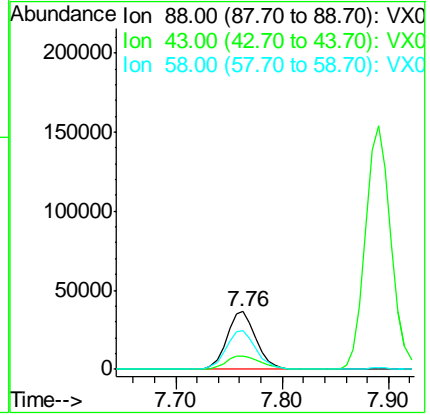
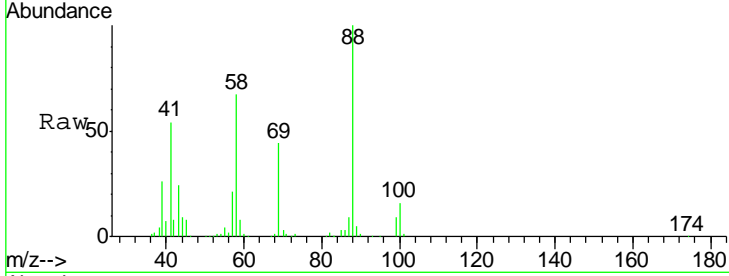

#50
 Toluene-d8
 Concen: 51.724 ug/l
 RT: 8.72 min Scan# 1334
 Delta R.T. 0.00 min
 Lab File: VX003613.D
 Acq: 23 Jul 2018 19:10

Tgt Ion	Resp	Lower	Upper
98	555310		
98	100		
100	64.8	50.9	76.3

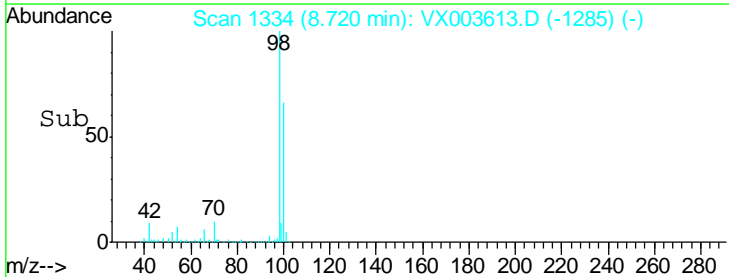
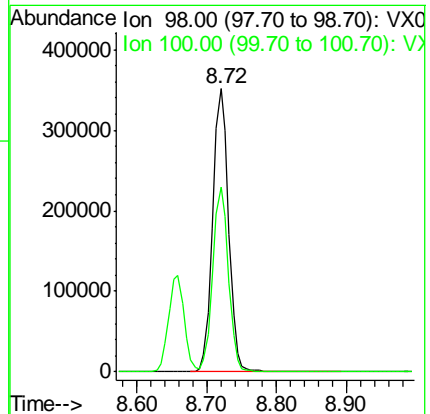
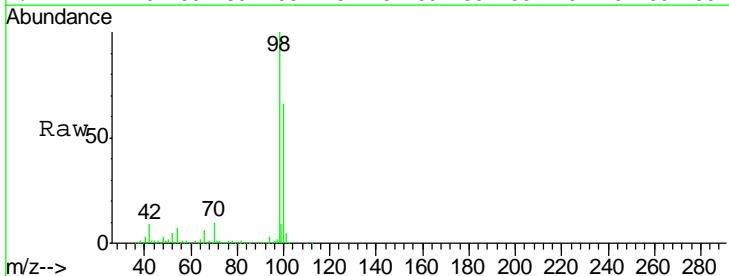

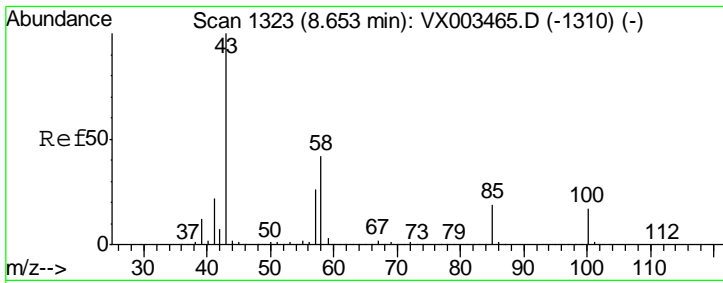

#51
 4-Methyl-2-Pentanone
 Concen: 281.466 ug/l
 RT: 8.65 min Scan# 1323
 Delta R.T. 0.00 min
 Lab File: VX003613.D
 Acq: 23 Jul 2018 19:10

Instrument : MSVOA_X
 ClientSampled : YT-MW-7MS

Tgt Ion: 43 Resp: 1083732
 Ion Ratio Lower Upper
 43 100
 58 41.5 28.6 42.8

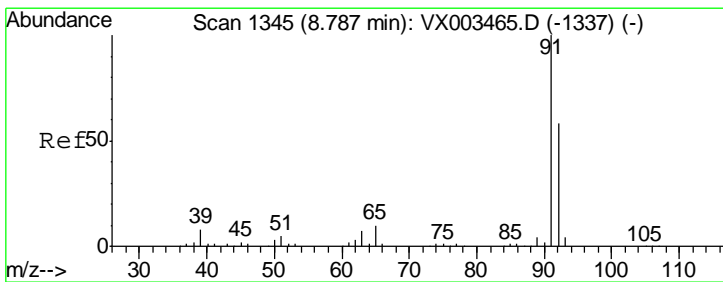
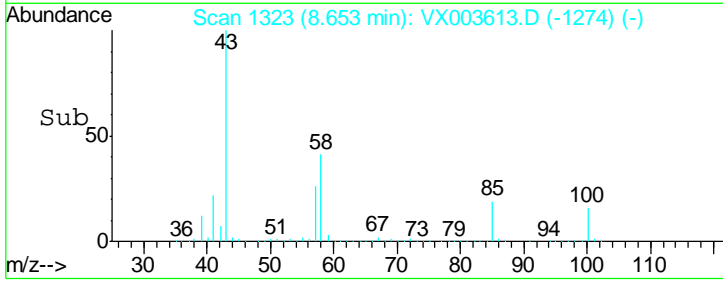
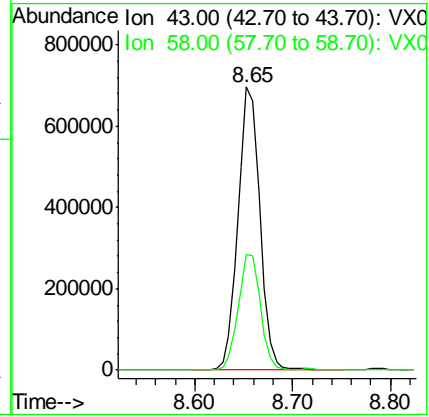
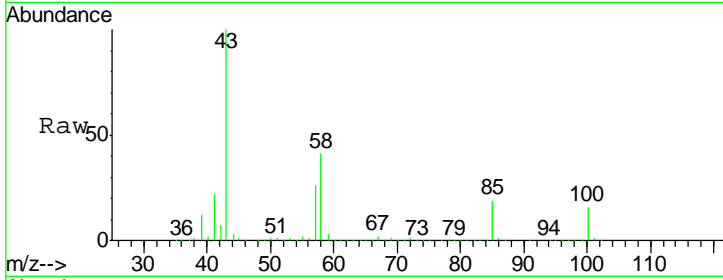

#52
 Toluene
 Concen: 52.556 ug/l
 RT: 8.79 min Scan# 1345
 Delta R.T. 0.00 min
 Lab File: VX003613.D
 Acq: 23 Jul 2018 19:10

Tgt Ion: 92 Resp: 404409
 Ion Ratio Lower Upper
 92 100
 91 172.2 140.4 210.6

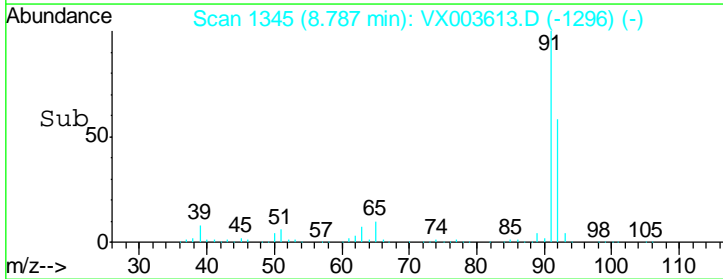
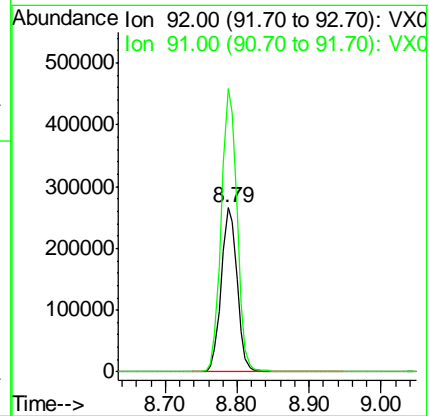
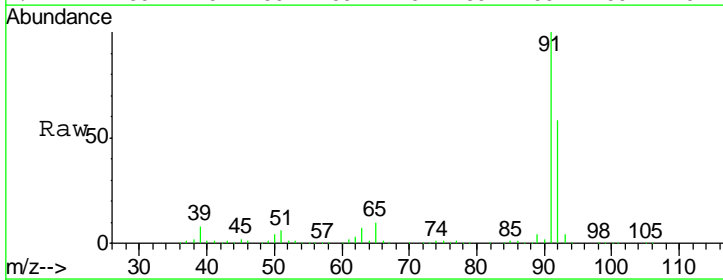

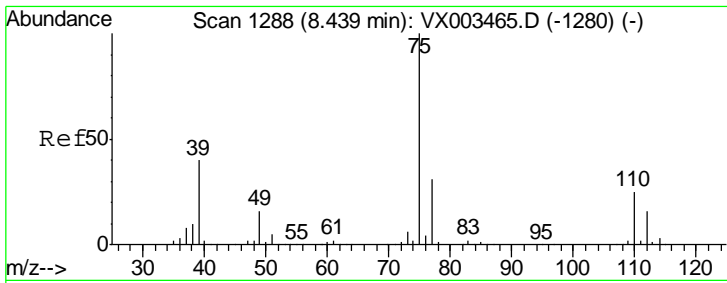

#53
 t-1,3-Dichloropropene
 Concen: 51.771 ug/l
 RT: 8.44 min Scan# 1288
 Delta R.T. 0.00 min
 Lab File: VX003613.D
 Acq: 23 Jul 2018 19:10

Instrument :
 MSVOA_X
 ClientSampled :
 YT-MW-7MS

Tgt Ion	Resp	Lower	Upper
75	100		
77	31.7	25.4	38.2

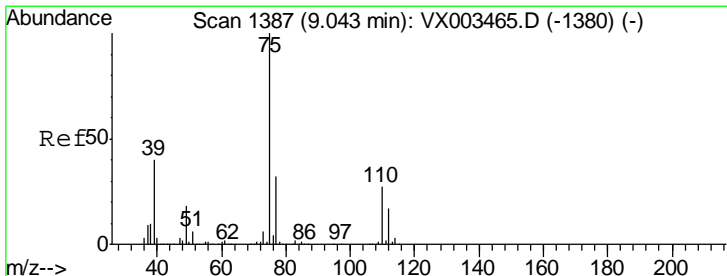
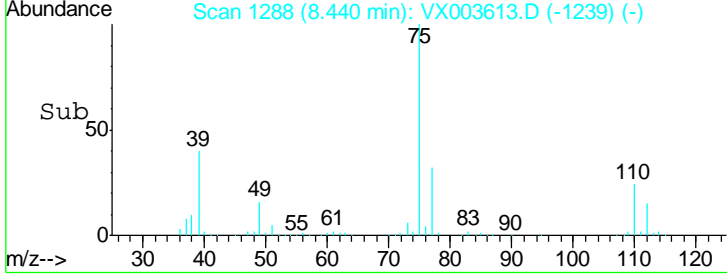
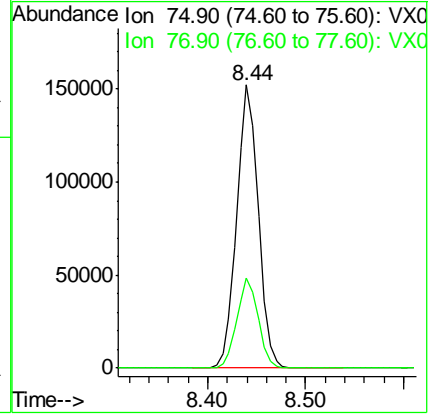
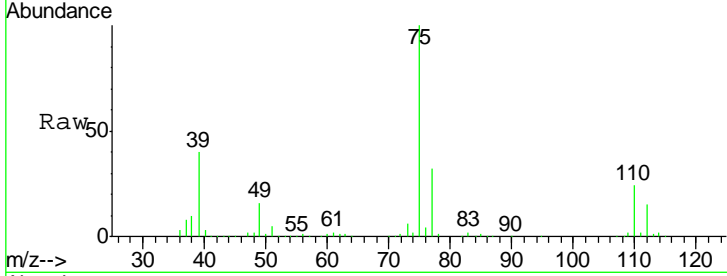

#54
 cis-1,3-Dichloropropene
 Concen: 52.840 ug/l
 RT: 9.05 min Scan# 1388
 Delta R.T. 0.01 min
 Lab File: VX003613.D
 Acq: 23 Jul 2018 19:10

Tgt Ion	Resp	Lower	Upper
75	100		
77	31.6	24.8	37.2
39	37.1	42.4	63.6#

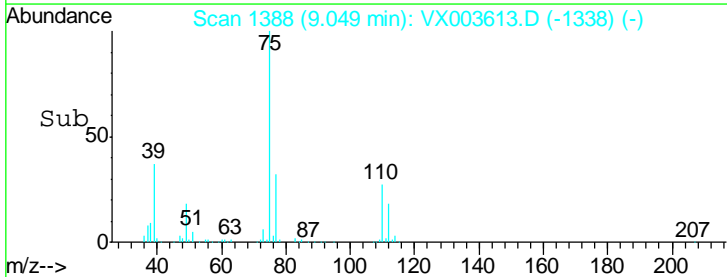
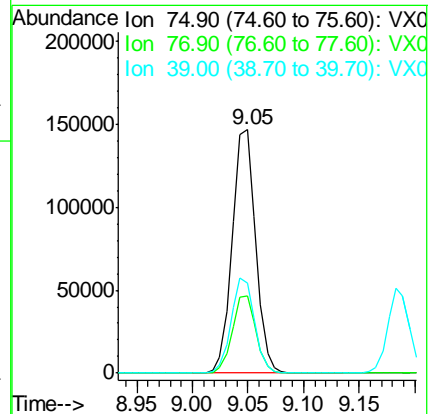
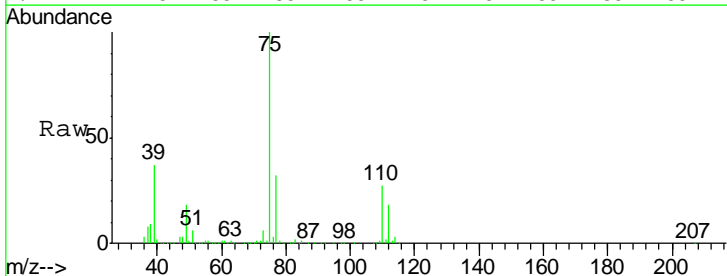

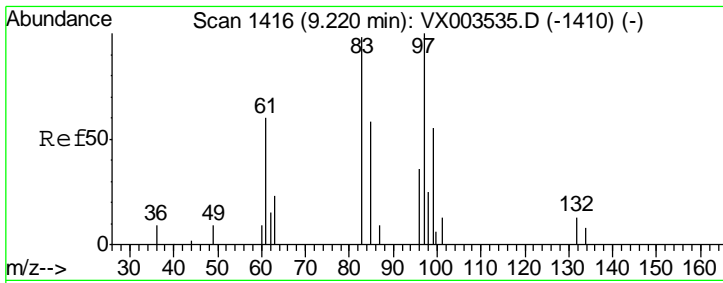

#55
 1,1,2-Trichloroethane
 Concen: 55.272 ug/l
 RT: 9.22 min Scan# 1416
 Delta R.T. 0.00 min
 Lab File: VX003613.D
 Acq: 23 Jul 2018 19:10

Instrument :
 MSVOA_X
 ClientSampled :
 YT-MW-7MS

Tgt Ion	Resp	Lower	Upper
97	169240		
83	83.3	70.2	105.2
85	53.6	44.9	67.3
99	61.4	49.8	74.8

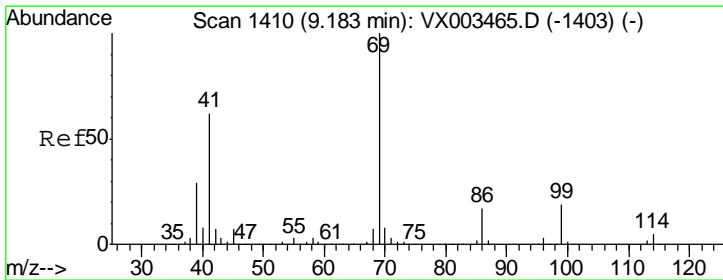
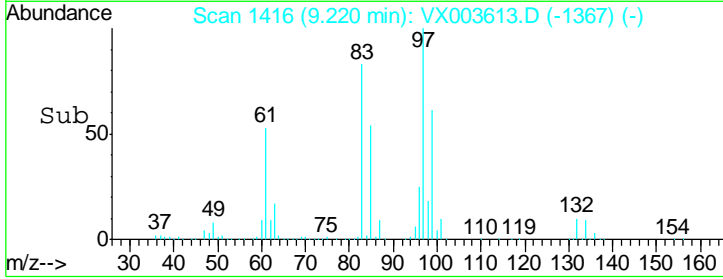
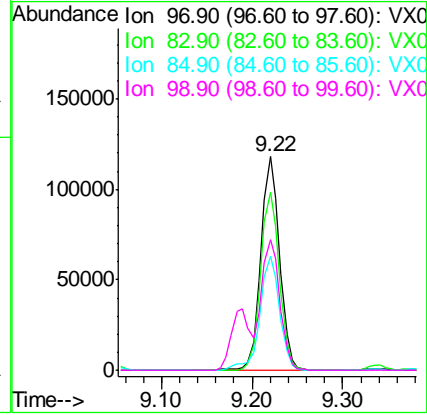
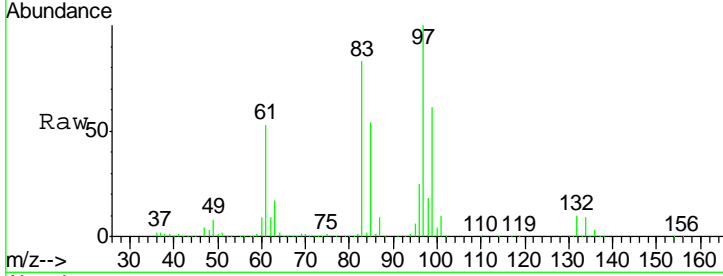

#56
 Ethyl methacrylate
 Concen: 56.710 ug/l
 RT: 9.18 min Scan# 1410
 Delta R.T. 0.00 min
 Lab File: VX003613.D
 Acq: 23 Jul 2018 19:10

Tgt Ion	Resp	Lower	Upper
69	244576		
41	60.9	60.3	90.5
39	28.6	35.8	53.8#

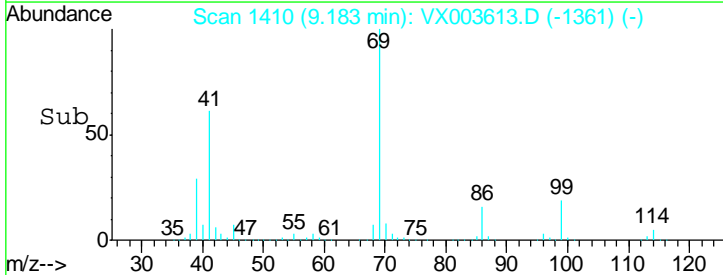
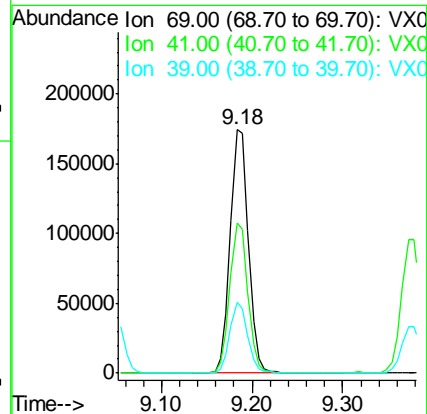
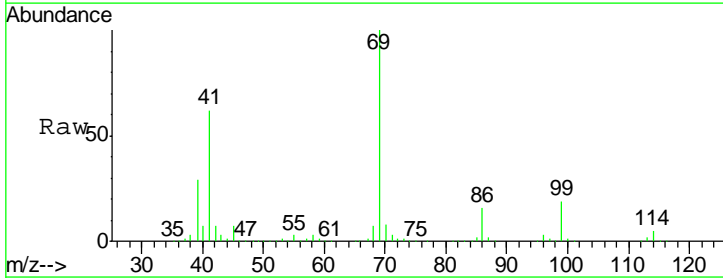

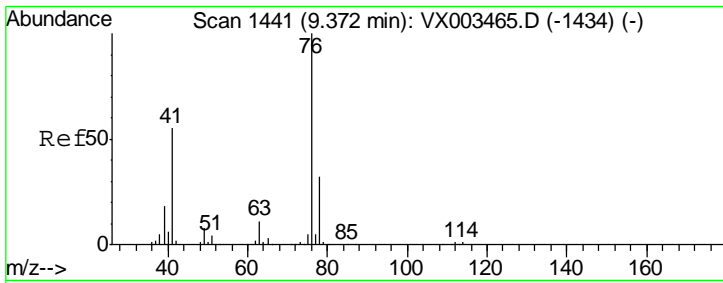

#57
 1,3-Dichloropropane
 Concen: 54.480 ug/l
 RT: 9.38 min Scan# 1442
 Delta R.T. 0.01 min
 Lab File: VX003613.D
 Acq: 23 Jul 2018 19:10

Instrument :
 MSVOA_X
ClientSampled :
 YT-MW-7MS

Tgt Ion: 76 Resp: 269647
 Ion Ratio Lower Upper
 76 100
 78 31.9 25.8 38.6

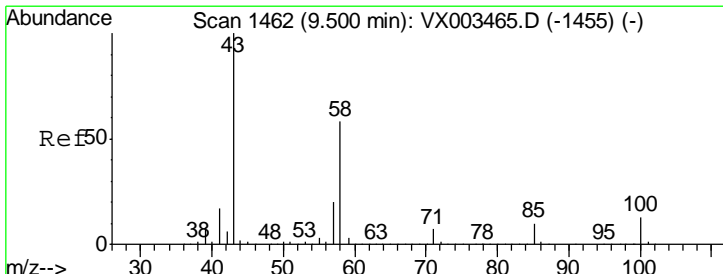
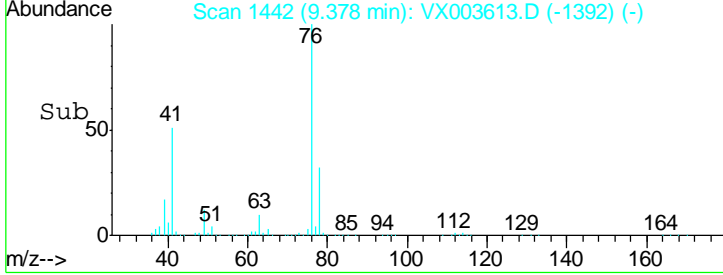
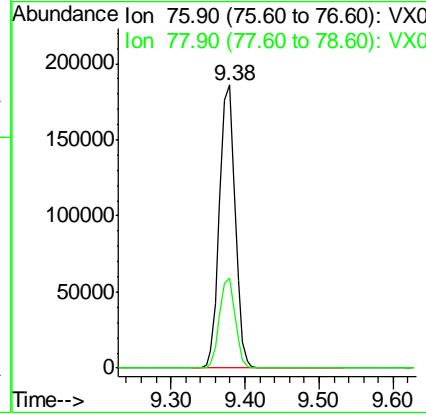
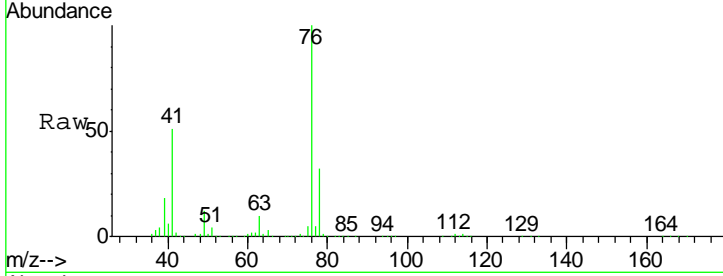

#59
 2-Hexanone
 Concen: 284.342 ug/l
 RT: 9.50 min Scan# 1462
 Delta R.T. 0.00 min
 Lab File: VX003613.D
 Acq: 23 Jul 2018 19:10

Tgt Ion: 43 Resp: 811164
 Ion Ratio Lower Upper
 43 100
 58 58.1 24.6 73.6

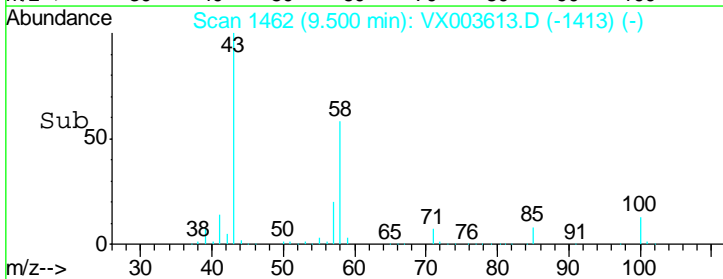
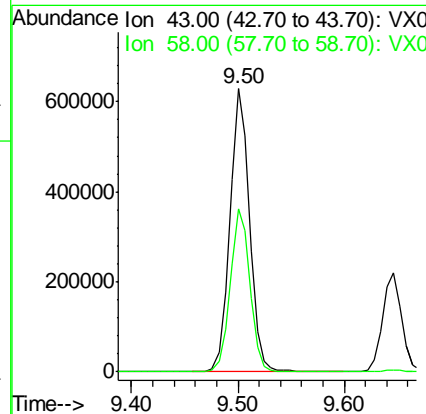
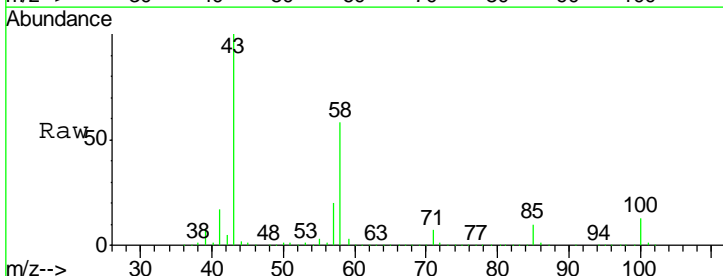

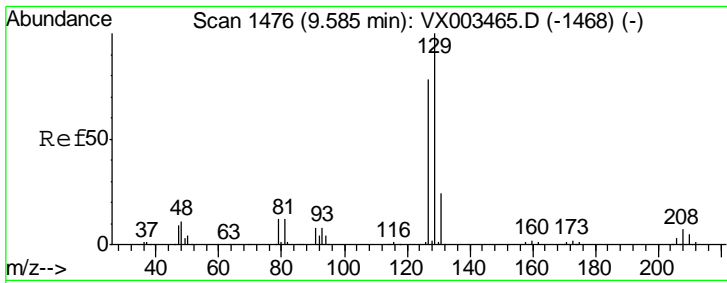

#60
 Dibromochloromethane
 Concen: 57.750 ug/l
 RT: 9.59 min Scan# 1476
 Delta R.T. 0.00 min
 Lab File: VX003613.D
 Acq: 23 Jul 2018 19:10

Instrument :
 MSVOA_X
 ClientSampled :
 YT-MW-7MS

Tgt Ion:129 Resp: 175027
 Ion Ratio Lower Upper
 129 100
 127 77.3 38.5 115.3

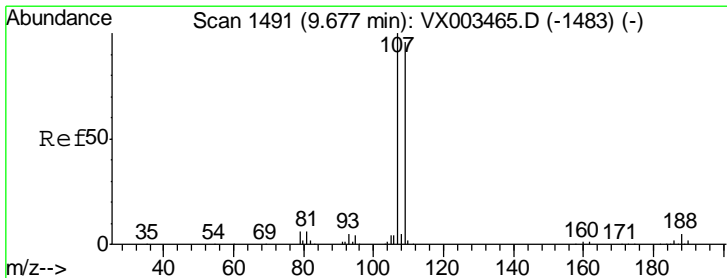
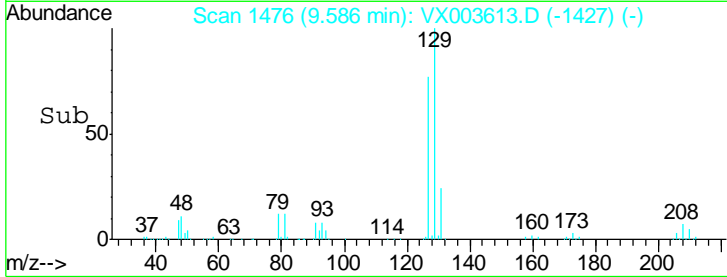
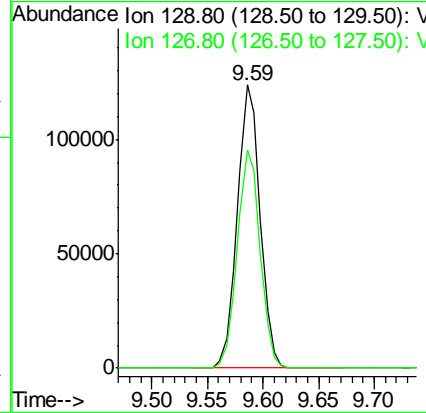
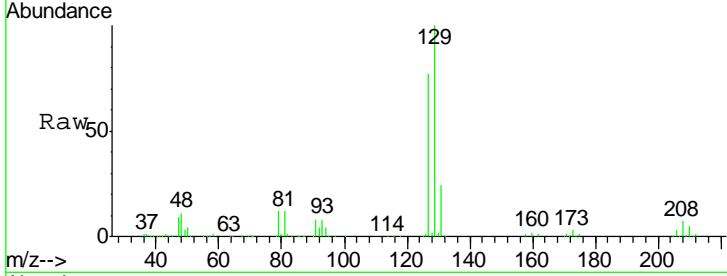

#61
 1,2-Dibromoethane
 Concen: 54.742 ug/l
 RT: 9.68 min Scan# 1491
 Delta R.T. 0.00 min
 Lab File: VX003613.D
 Acq: 23 Jul 2018 19:10

Tgt Ion:107 Resp: 173759
 Ion Ratio Lower Upper
 107 100
 109 94.4 75.3 112.9

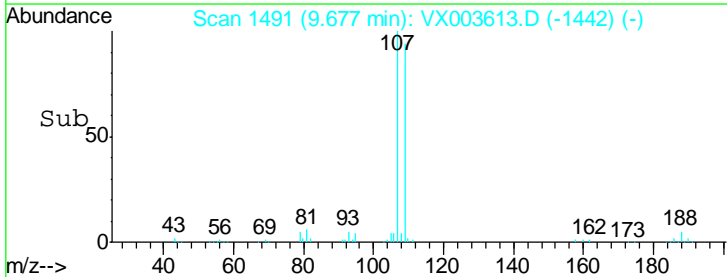
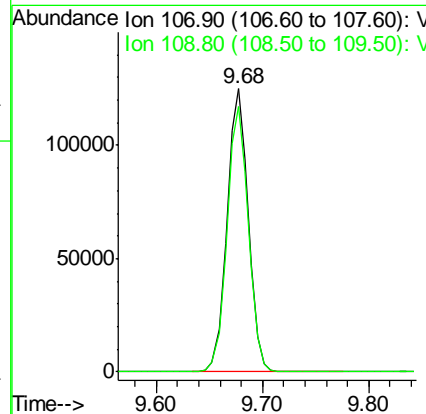
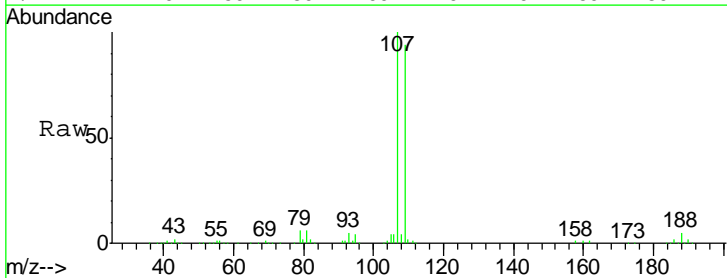

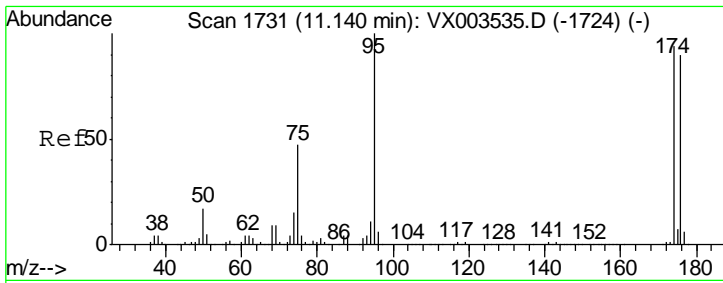

#62
 4-Bromofluorobenzene
 Concen: 52.143 ug/l
 RT: 11.14 min Scan# 1731
 Delta R.T. 0.00 min
 Lab File: VX003613.D
 Acq: 23 Jul 2018 19:10

Instrument : MSVOA_X
 ClientSampled : YT-MW-7MS

Tgt Ion	Resp	Lower	Upper
95	204293		
174	98.8	0.0	187.4
176	96.2	0.0	181.0

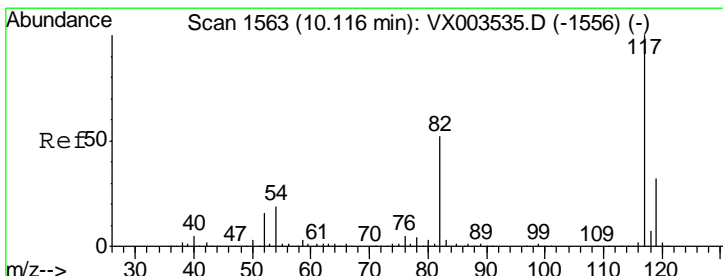
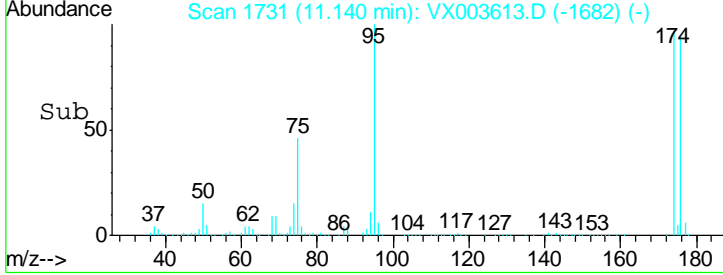
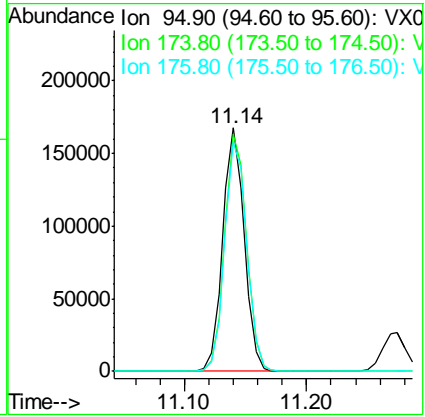
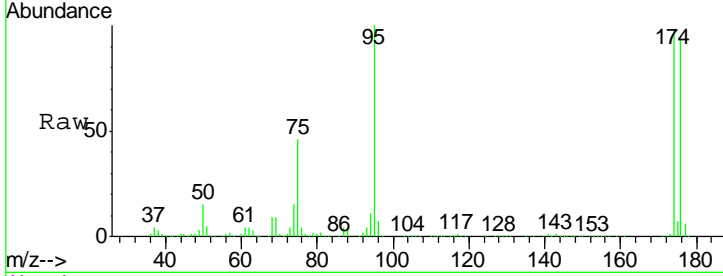

#63
 Chlorobenzene-d5
 Concen: 50.000 ug/l
 RT: 10.12 min Scan# 1563
 Delta R.T. 0.00 min
 Lab File: VX003613.D
 Acq: 23 Jul 2018 19:10

Tgt Ion	Resp	Lower	Upper
117	361096		
82	51.7	45.0	67.4
119	31.3	25.8	38.6

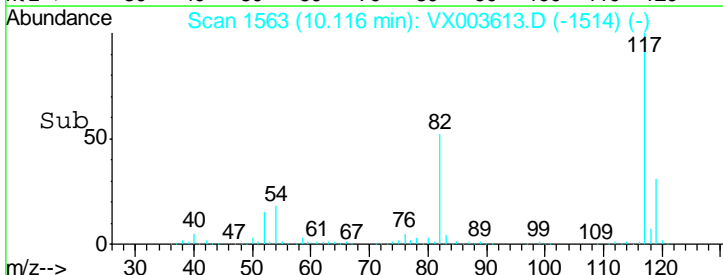
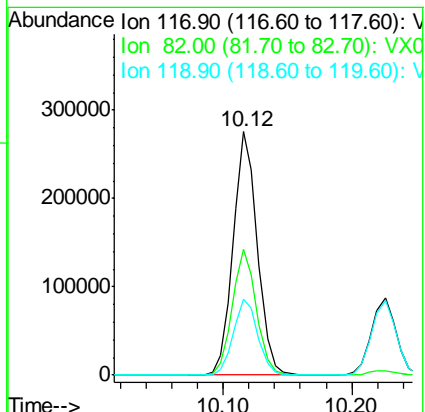
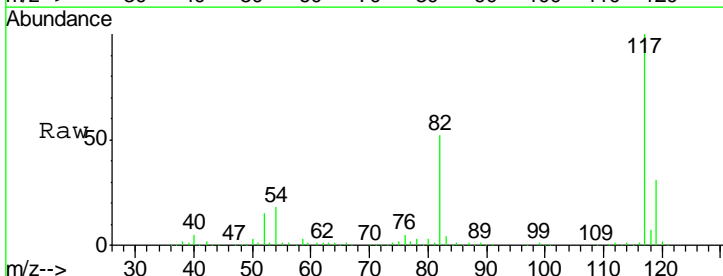

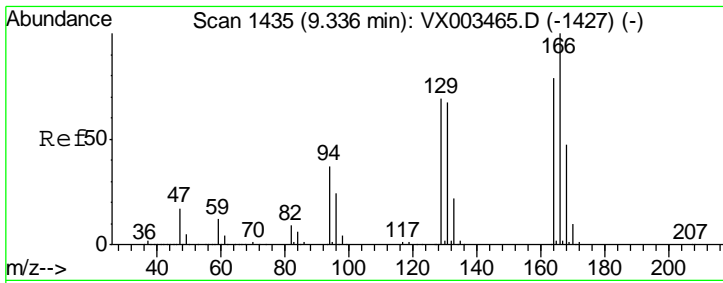

#64
 Tetrachloroethene
 Concen: 48.761 ug/l
 RT: 9.34 min Scan# 1436
 Delta R.T. 0.01 min
 Lab File: VX003613.D
 Acq: 23 Jul 2018 19:10

Instrument :
 MSVOA_X
 ClientSampleId :
 YT-MW-7MS

Tgt Ion	Resp	Lower	Upper
164	100		
166	130.5	102.9	154.3
129	83.7	68.6	102.8
131	81.9	66.8	100.2

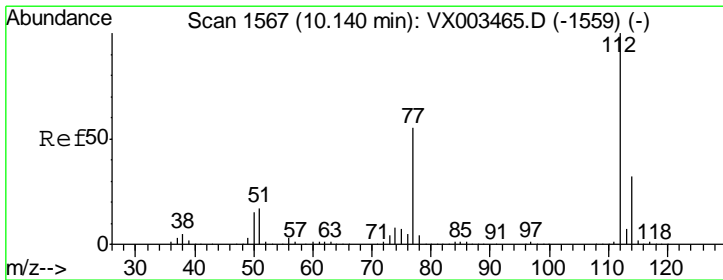
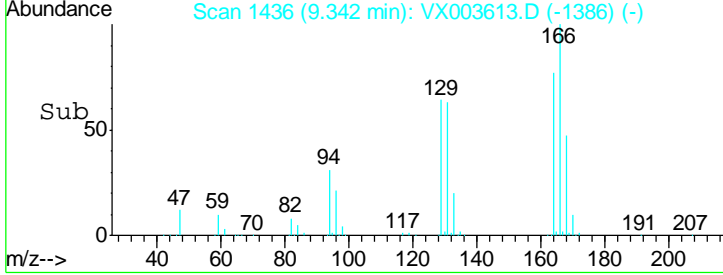
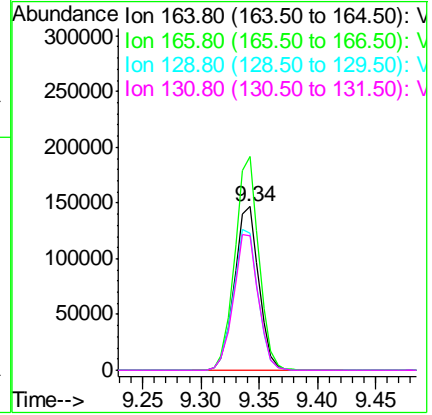
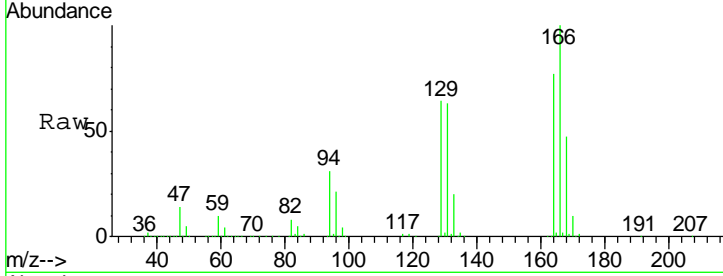

#65
 Chlorobenzene
 Concen: 50.240 ug/l
 RT: 10.14 min Scan# 1567
 Delta R.T. 0.00 min
 Lab File: VX003613.D
 Acq: 23 Jul 2018 19:10

Tgt Ion	Resp	Lower	Upper
112	100		
114	32.3	25.3	37.9

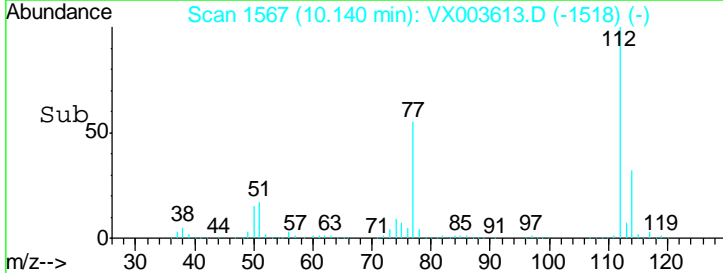
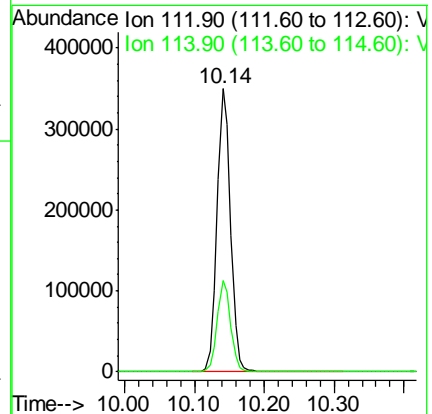
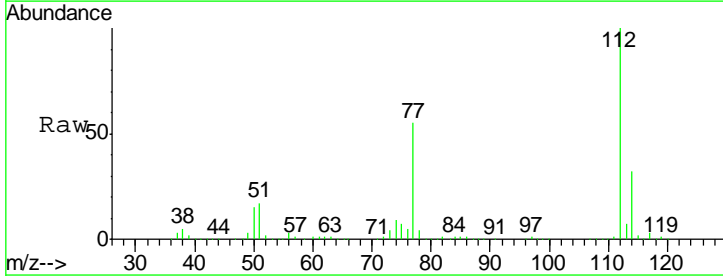

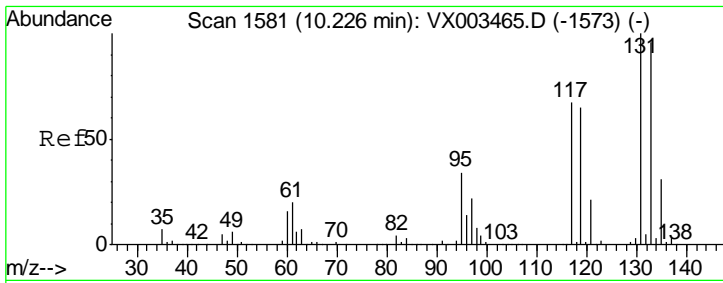

#66
 1,1,1,2-Tetrachloroethane
 Concen: 54.219 ug/l
 RT: 10.23 min Scan# 1581
 Delta R.T. 0.00 min
 Lab File: VX003613.D
 Acq: 23 Jul 2018 19:10

Instrument : MSVOA_X
 ClientSampled : YT-MW-7MS

Tgt Ion	Resp	Lower	Upper
131	173559		
133	95.2	47.9	143.6
119	63.8	31.8	95.3

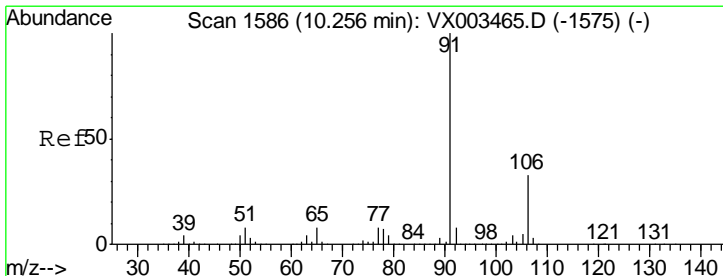
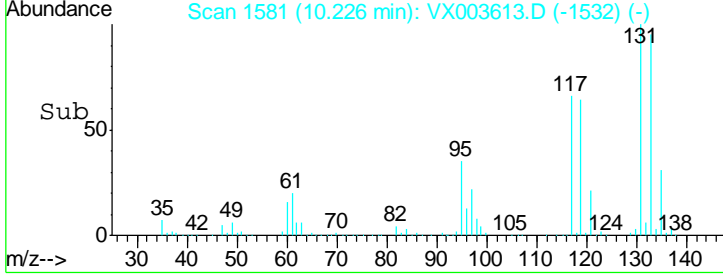
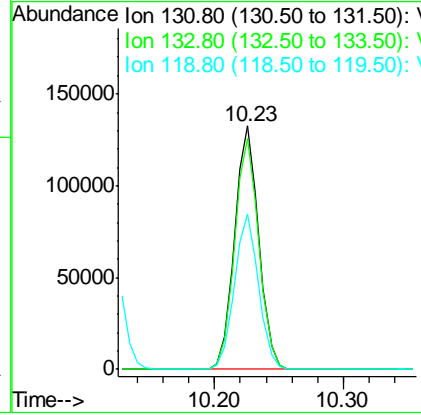
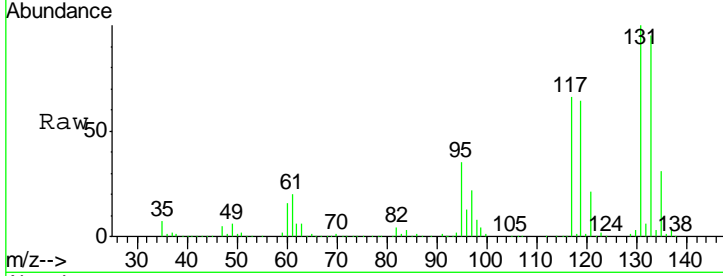

#67
 Ethyl Benzene
 Concen: 51.244 ug/l
 RT: 10.26 min Scan# 1586
 Delta R.T. 0.00 min
 Lab File: VX003613.D
 Acq: 23 Jul 2018 19:10

Tgt Ion	Resp	Lower	Upper
91	766560		
106	31.9	25.5	38.3

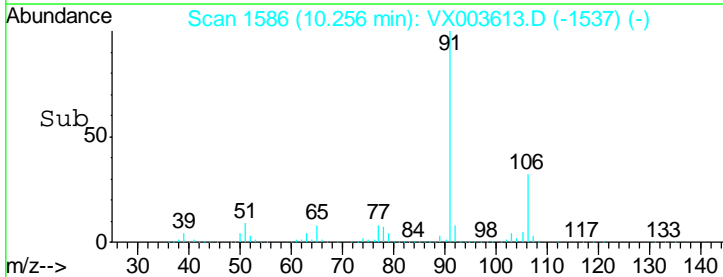
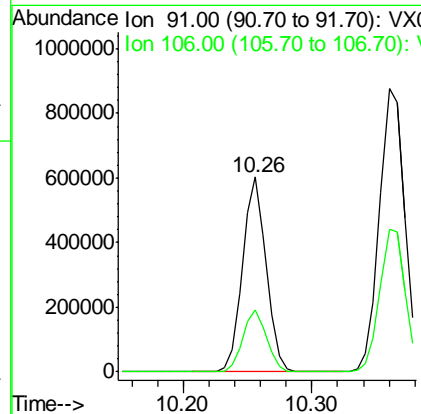
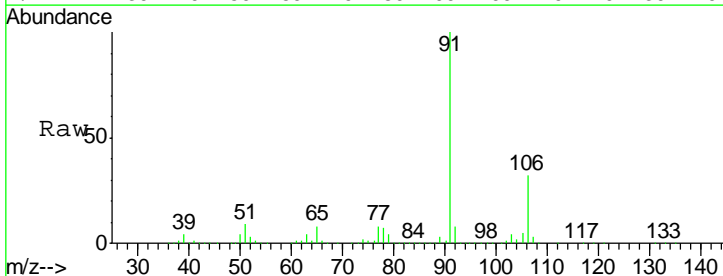

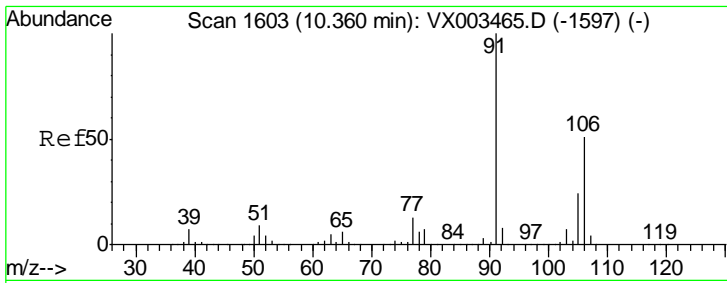

#68
 m/p-Xylenes
 Concen: 102.884 ug/l
 RT: 10.36 min Scan# 1603
 Delta R.T. 0.00 min
 Lab File: VX003613.D
 Acq: 23 Jul 2018 19:10

Instrument :
 MSVOA_X
 ClientSampled :
 YT-MW-7MS

Tgt Ion:106 Resp: 603371
 Ion Ratio Lower Upper
 106 100
 91 197.1 163.4 245.2

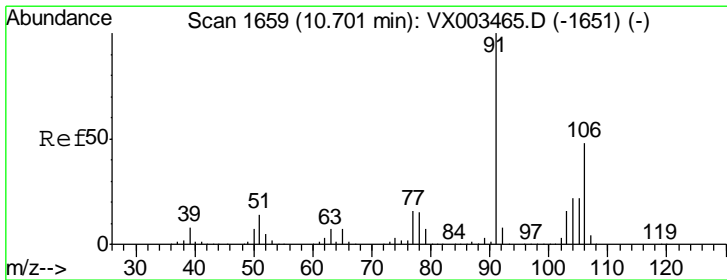
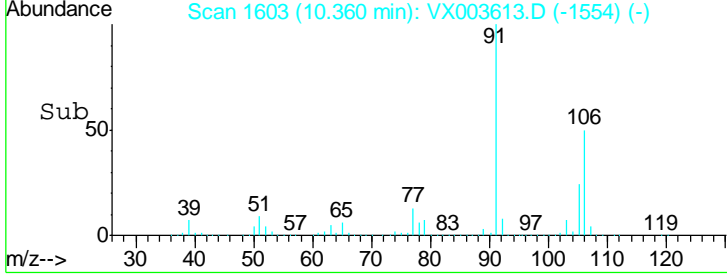
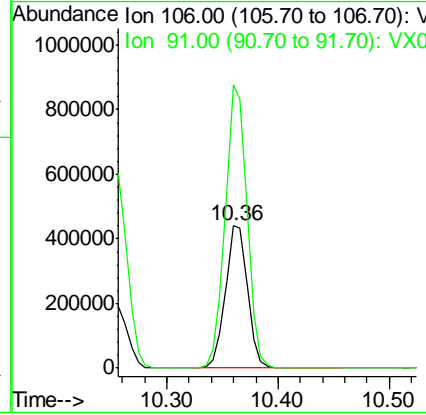
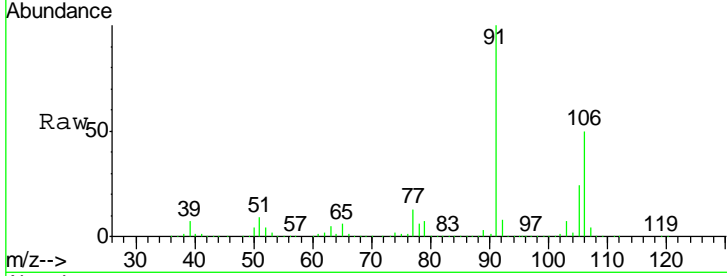

#69
 o-Xylene
 Concen: 51.629 ug/l
 RT: 10.70 min Scan# 1659
 Delta R.T. 0.00 min
 Lab File: VX003613.D
 Acq: 23 Jul 2018 19:10

Tgt Ion:106 Resp: 292788
 Ion Ratio Lower Upper
 106 100
 91 208.8 108.2 324.6

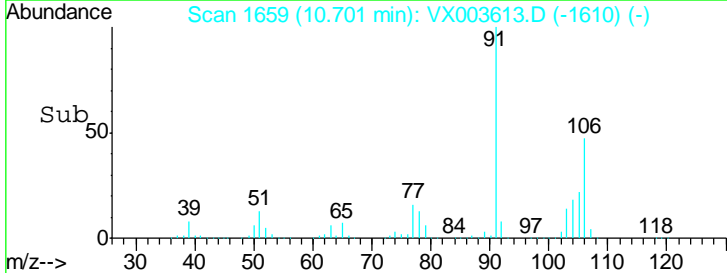
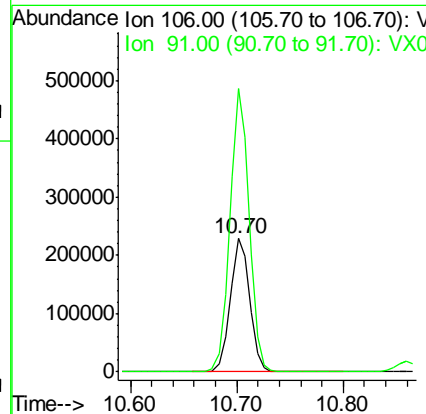
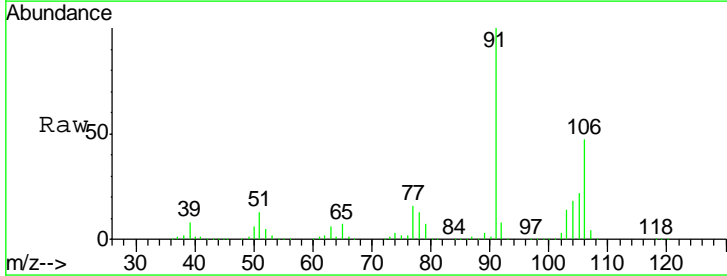

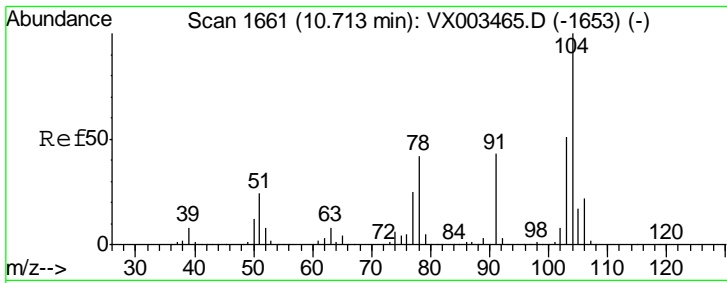

#70
 Styrene
 Concen: 53.301 ug/l
 RT: 10.71 min Scan# 1661
 Delta R.T. 0.00 min
 Lab File: VX003613.D
 Acq: 23 Jul 2018 19:10

Instrument :
 MSVOA_X
 ClientSampled :
 YT-MW-7MS

Tgt Ion	Resp	Lower	Upper
104	497201		
78	46.3	41.0	61.6
103	55.0	44.2	66.4

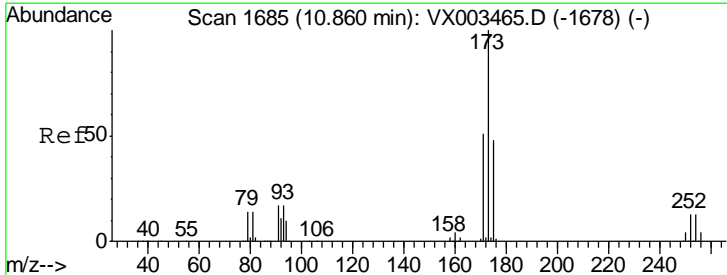
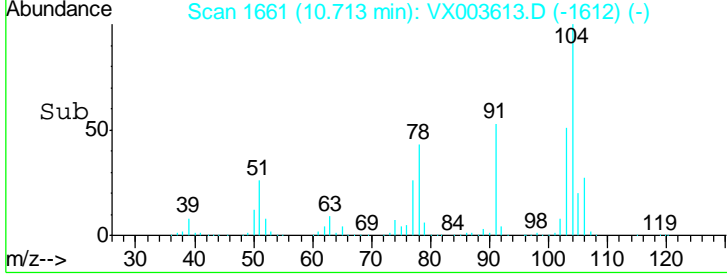
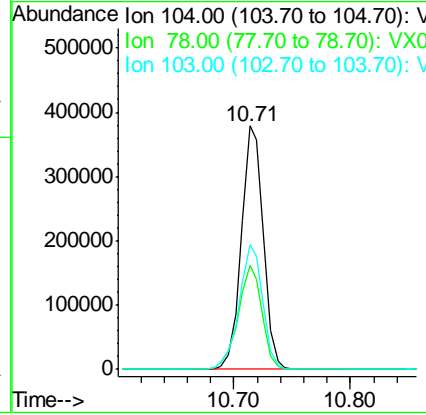
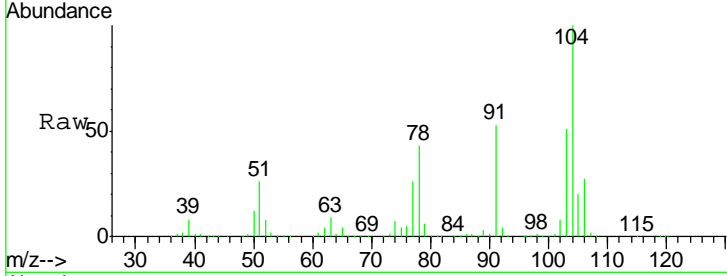

#71
 Bromoform
 Concen: 57.065 ug/l
 RT: 10.86 min Scan# 1685
 Delta R.T. 0.00 min
 Lab File: VX003613.D
 Acq: 23 Jul 2018 19:10

Tgt Ion	Resp	Lower	Upper
173	141926		
175	49.7	24.7	74.1
254	0.2	0.2	0.2

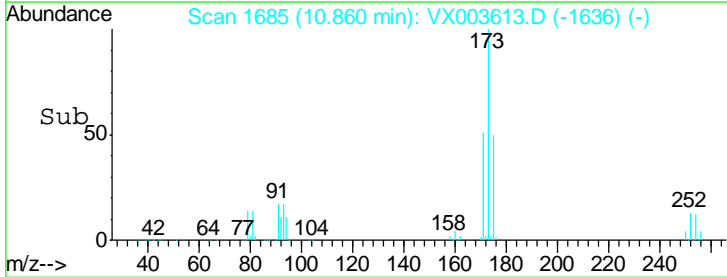
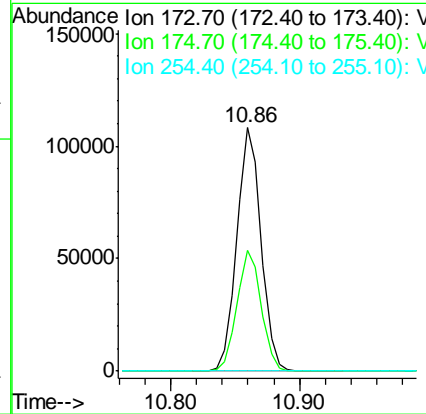
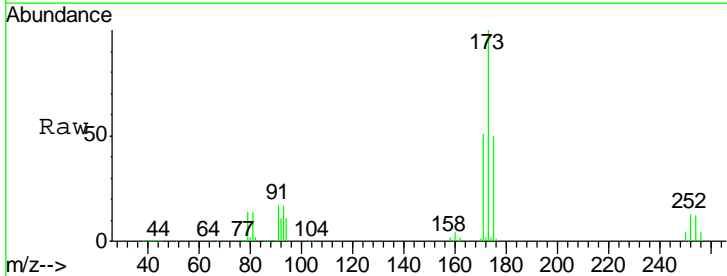

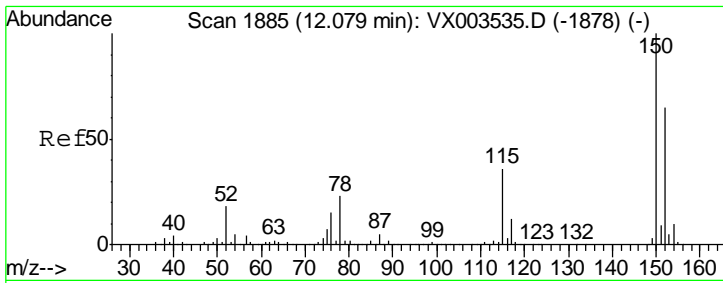

#72
 1,4-Dichlorobenzene-d4
 Concen: 50.000 ug/l
 RT: 12.08 min Scan# 1885
 Delta R.T. 0.00 min
 Lab File: VX003613.D
 Acq: 23 Jul 2018 19:10

Instrument :
 MSVOA_X
 ClientSampled :
 YT-MW-7MS

Tgt Ion	Resp	Lower	Upper
152	100		
115	75.3	40.1	120.2
150	174.5	0.0	347.2

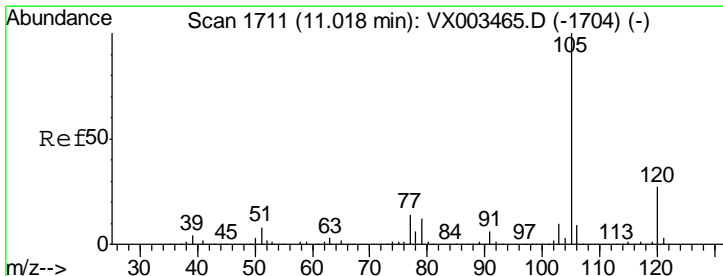
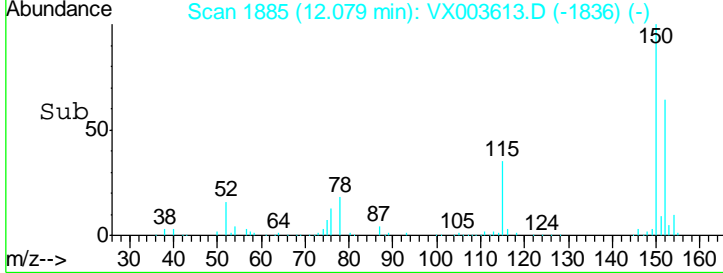
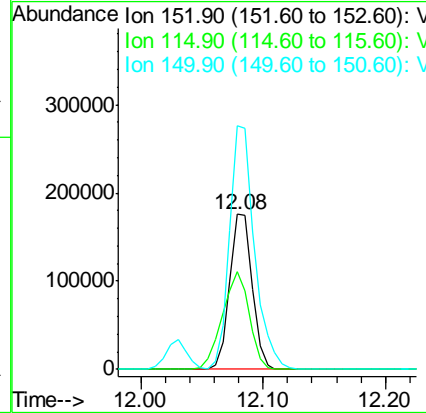
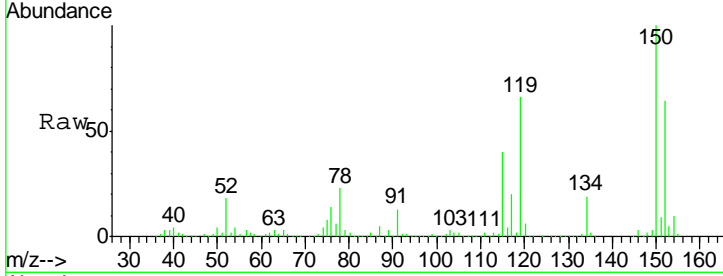

#73
 Isopropylbenzene
 Concen: 51.458 ug/l
 RT: 11.02 min Scan# 1712
 Delta R.T. 0.01 min
 Lab File: VX003613.D
 Acq: 23 Jul 2018 19:10

Tgt Ion	Resp	Lower	Upper
105	100		
120	27.2	13.5	40.4

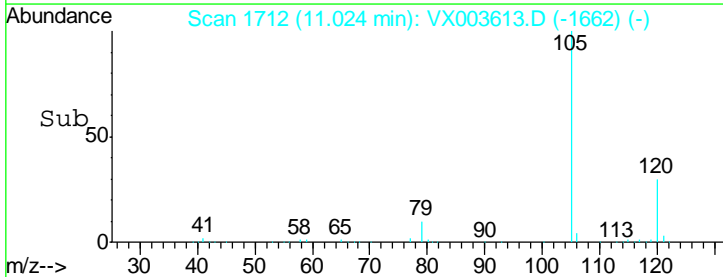
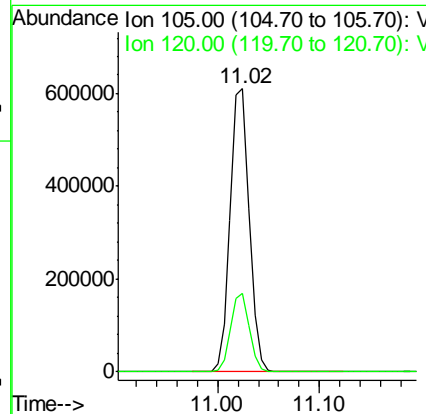
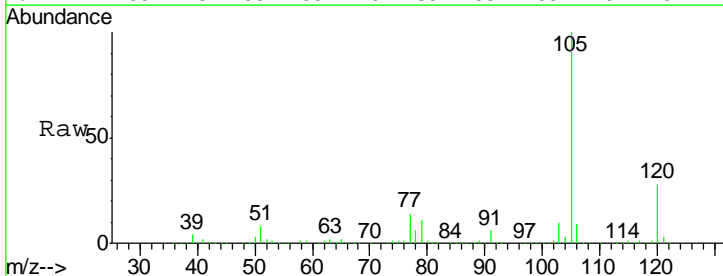

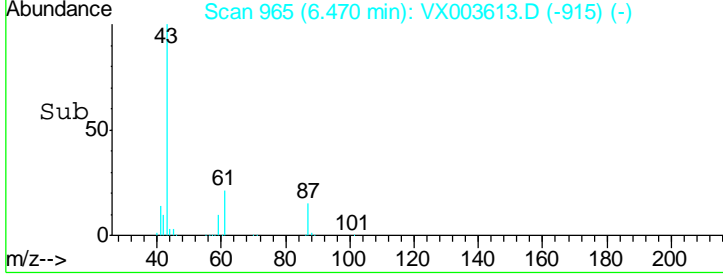
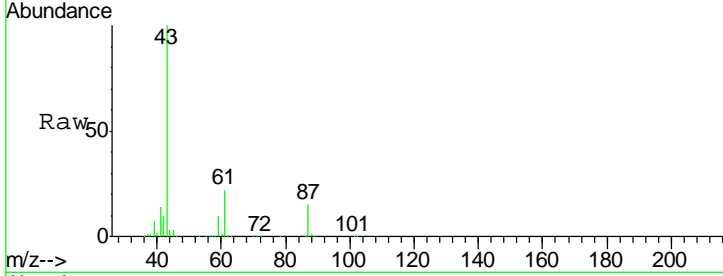
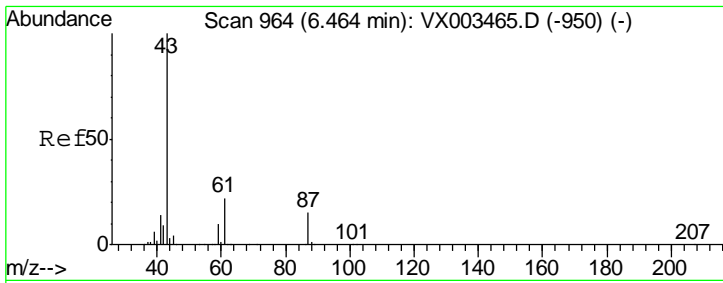

#74
 N-amyl acetate
 Concen: 47.421 ug/l
 RT: 6.47 min Scan# 965
 Delta R.T. 0.01 min
 Lab File: VX003613.D
 Acq: 23 Jul 2018 19:10

Instrument : MSVOA_X
 ClientSampled : YT-MW-7MS

Tgt Ion: 43 Resp: 309968

Ion	Ratio	Lower	Upper
43	100		
70	0.0	0.0	0.0#
55	0.2	0.0	0.0#
61	22.0	14.4	21.6#

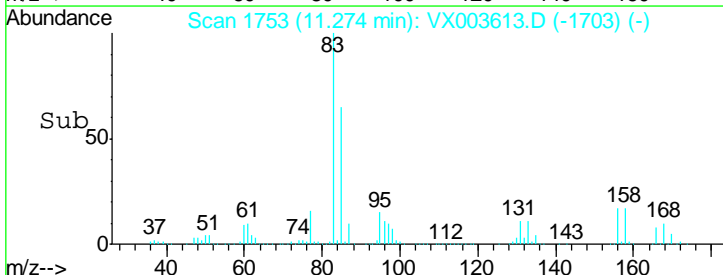
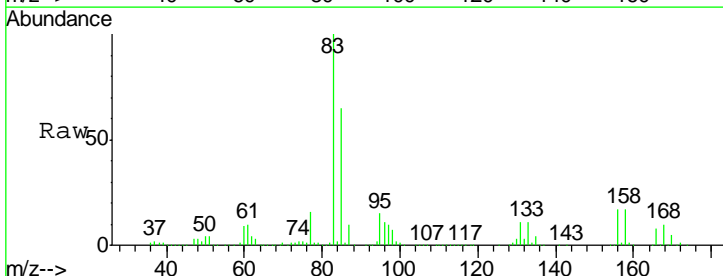
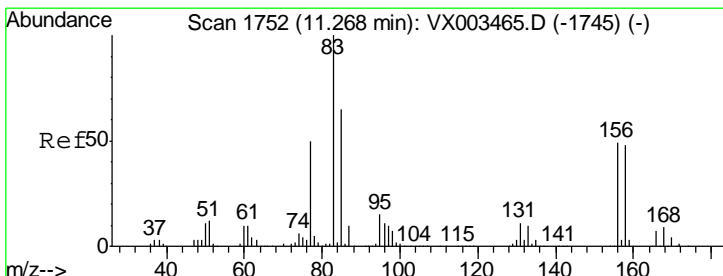
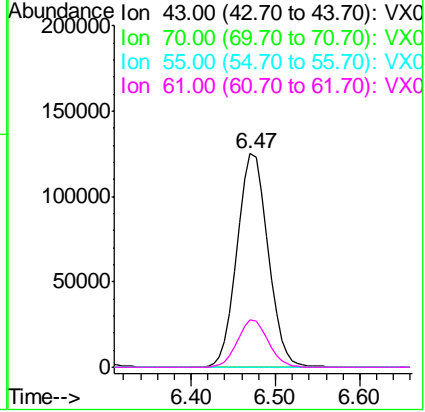

#75
 1,1,2,2-Tetrachloroethane
 Concen: 53.165 ug/l
 RT: 11.27 min Scan# 1753
 Delta R.T. 0.01 min
 Lab File: VX003613.D
 Acq: 23 Jul 2018 19:10

Tgt Ion: 83 Resp: 239832

Ion	Ratio	Lower	Upper
83	100		
131	11.1	5.6	16.8
85	64.3	32.4	97.2

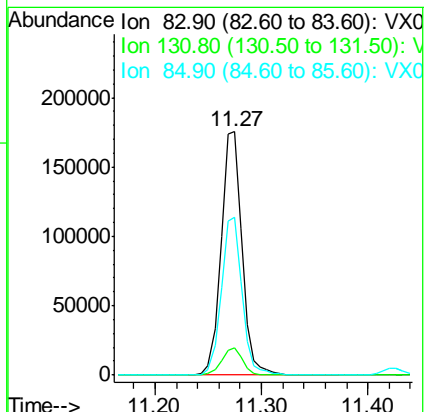

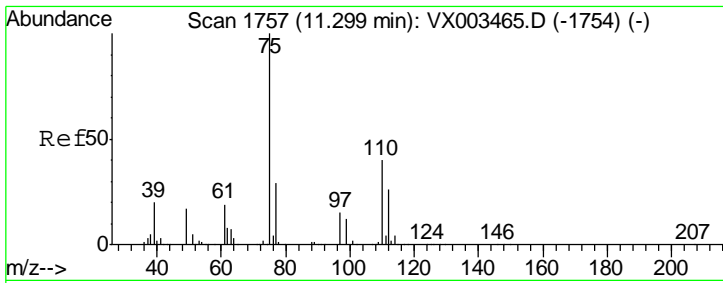

#76
 1,2,3-Trichloropropane
 Concen: 66.994 ug/l
 RT: 11.30 min Scan# 1757
 Delta R.T. 0.00 min
 Lab File: VX003613.D
 Acq: 23 Jul 2018 19:10

Instrument :
 MSVOA_X
 ClientSampled :
 YT-MW-7MS

Tgt Ion: 75 Resp: 267890
 Ion Ratio Lower Upper
 75 100
 77 32.8 22.8 68.3

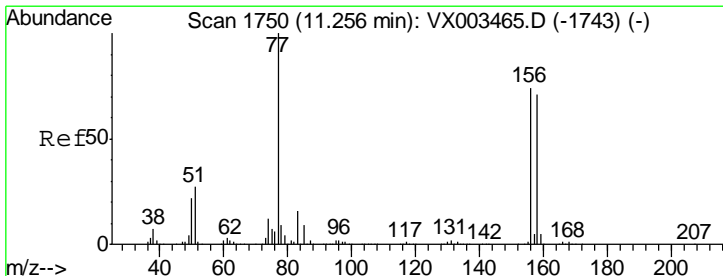
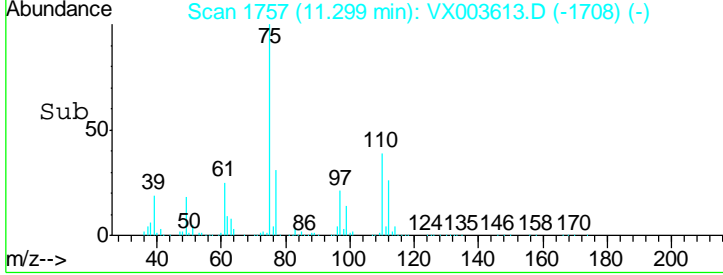
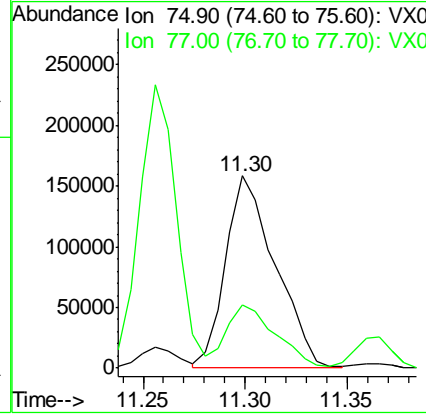
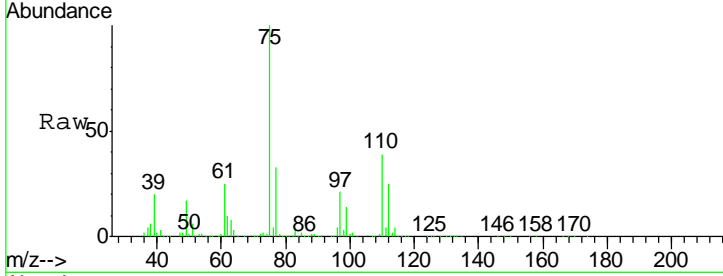

#77
 Bromobenzene
 Concen: 50.387 ug/l
 RT: 11.26 min Scan# 1750
 Delta R.T. 0.00 min
 Lab File: VX003613.D
 Acq: 23 Jul 2018 19:10

Tgt Ion: 156 Resp: 223089
 Ion Ratio Lower Upper
 156 100
 77 131.5 71.4 214.2
 158 97.5 48.9 146.6

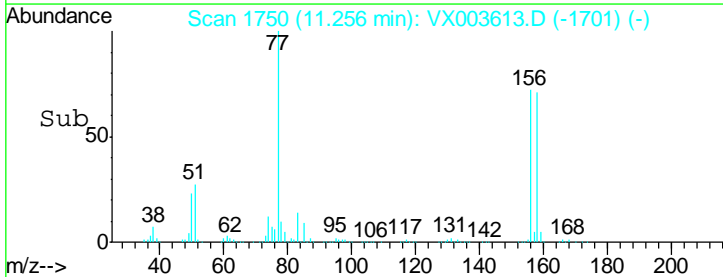
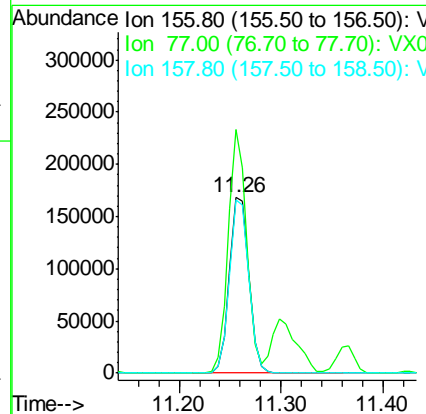
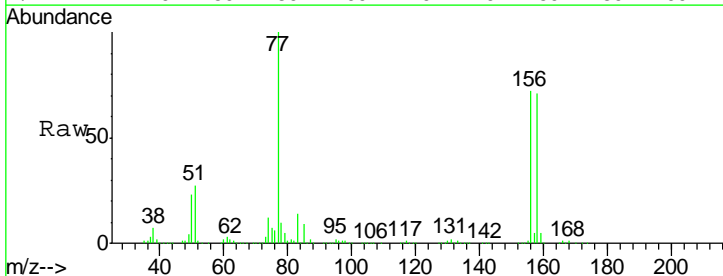

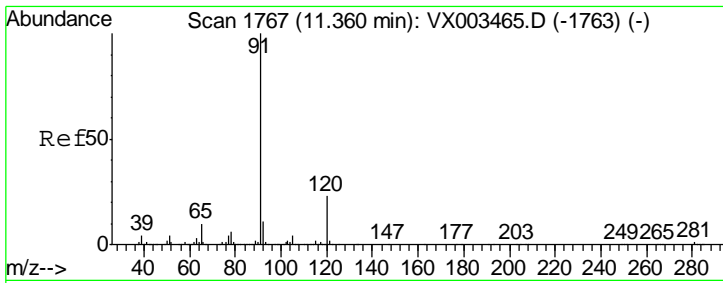

#78
 n-propylbenzene
 Concen: 50.737 ug/l
 RT: 11.37 min Scan# 1768
 Delta R.T. 0.01 min
 Lab File: VX003613.D
 Acq: 23 Jul 2018 19:10

Instrument :
 MSVOA_X
 ClientSampled :
 YT-MW-7MS

Tgt Ion: 91 Resp: 868210
 Ion Ratio Lower Upper
 91 100
 120 25.0 11.8 35.4

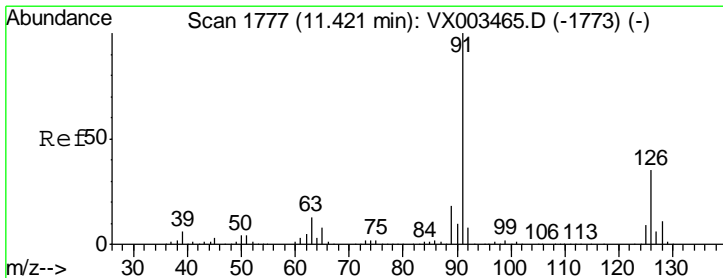
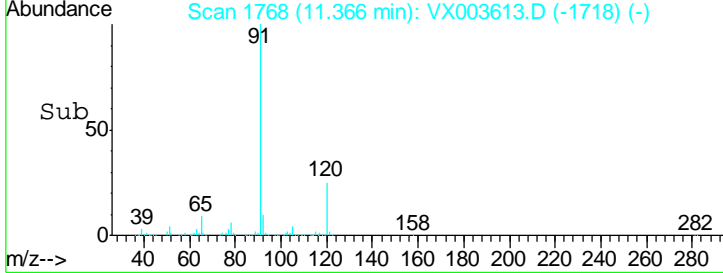
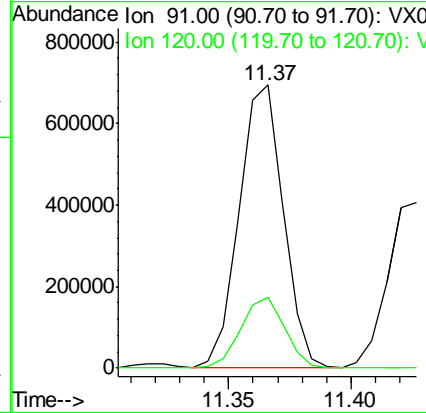
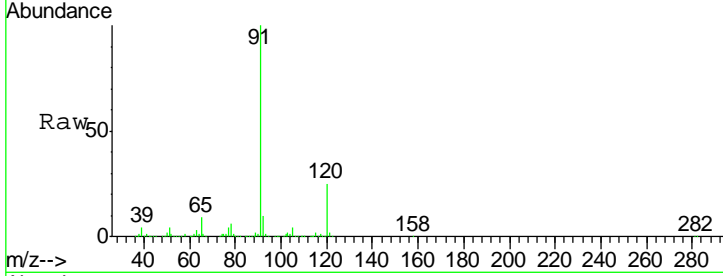

#79
 2-Chlorotoluene
 Concen: 49.939 ug/l
 RT: 11.43 min Scan# 1778
 Delta R.T. 0.01 min
 Lab File: VX003613.D
 Acq: 23 Jul 2018 19:10

Tgt Ion: 91 Resp: 518772
 Ion Ratio Lower Upper
 91 100
 126 37.0 17.7 53.1

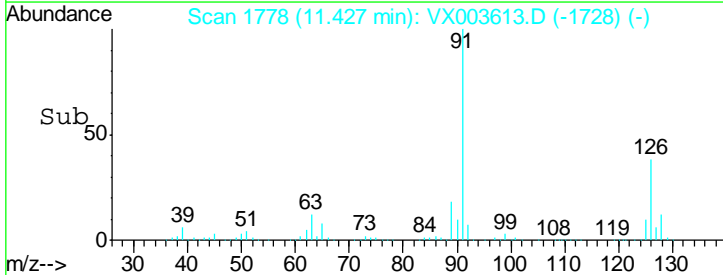
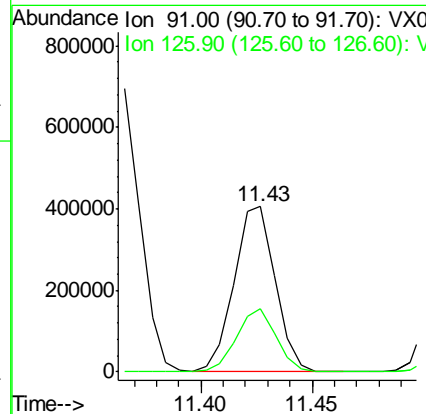
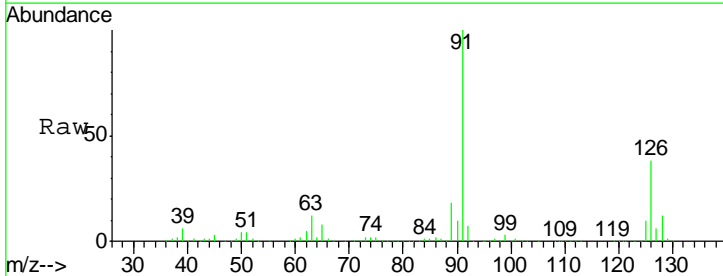

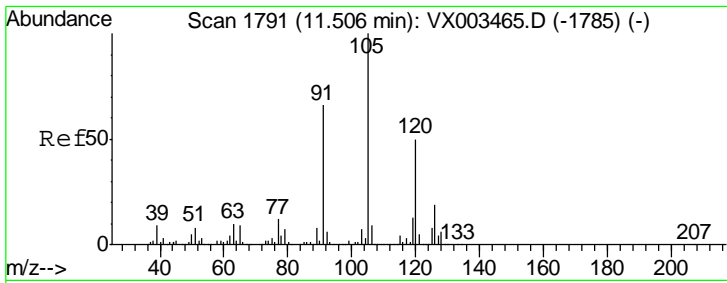

#80
 1,3,5-Trimethylbenzene
 Concen: 50.982 ug/l
 RT: 11.51 min Scan# 1792
 Delta R.T. 0.01 min
 Lab File: VX003613.D
 Acq: 23 Jul 2018 19:10

Instrument :
 MSVOA_X
 ClientSampled :
 YT-MW-7MS

Tgt Ion: 105 Resp: 644994
 Ion Ratio Lower Upper
 105 100
 120 50.7 24.4 73.4

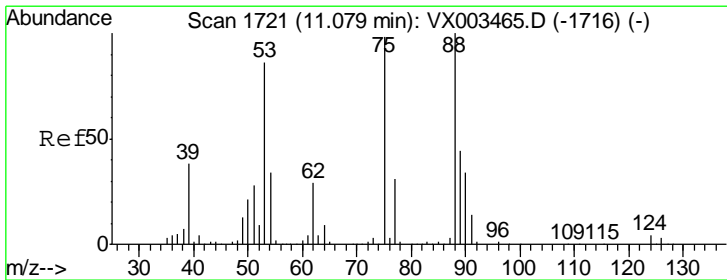
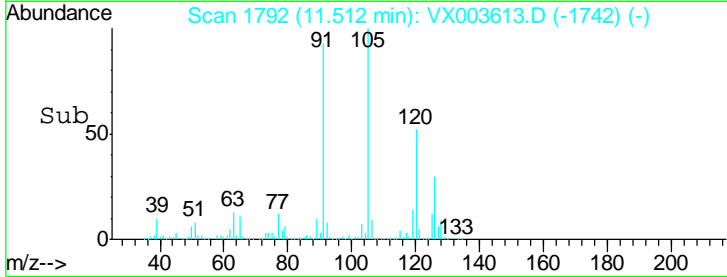
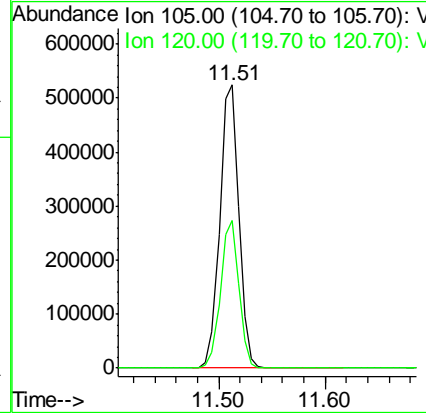
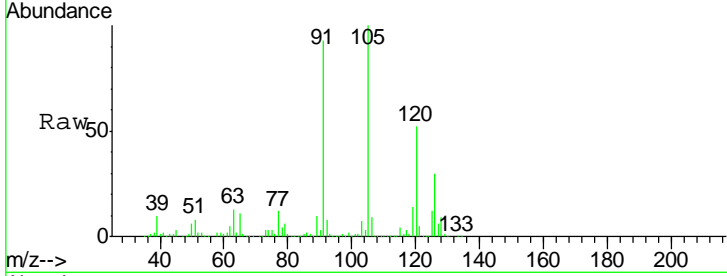

#81
 trans-1,4-Dichloro-2-butene
 Concen: 43.478 ug/l
 RT: 11.08 min Scan# 1721
 Delta R.T. 0.00 min
 Lab File: VX003613.D
 Acq: 23 Jul 2018 19:10

Tgt Ion: 75 Resp: 60758
 Ion Ratio Lower Upper
 75 100
 53 89.9 86.8 130.2
 89 46.4 38.2 57.2

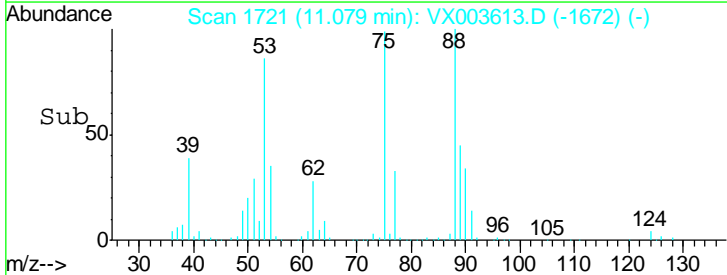
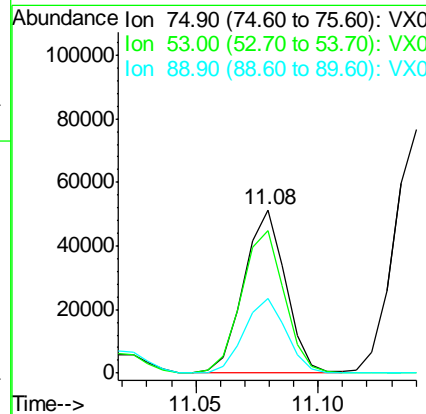
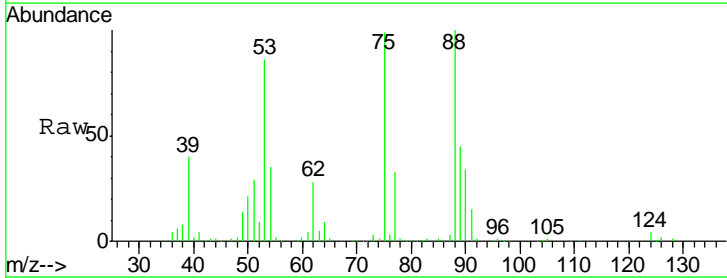

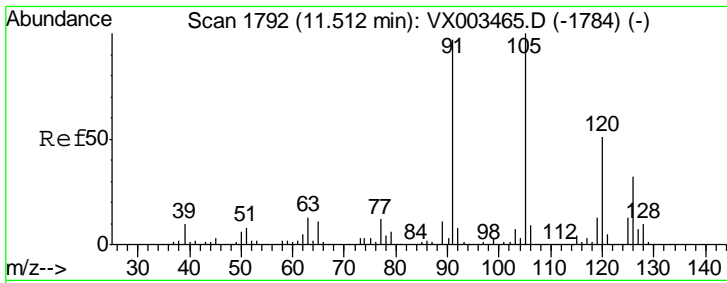

#82
 4-Chlorotoluene
 Concen: 49.487 ug/l
 RT: 11.51 min Scan# 1792
 Delta R.T. 0.00 min
 Lab File: VX003613.D
 Acq: 23 Jul 2018 19:10

Instrument :
 MSVOA_X
 ClientSampled :
 YT-MW-7MS

Tgt Ion: 91 Resp: 602366
 Ion Ratio Lower Upper
 91 100
 126 32.9 15.4 46.4

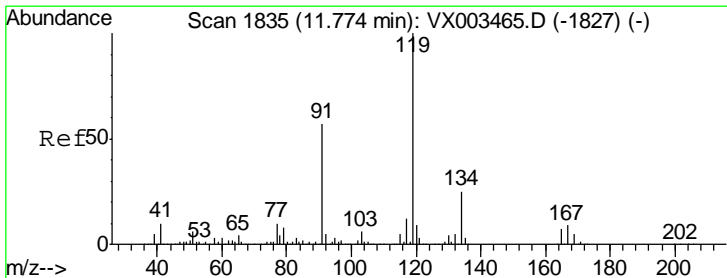
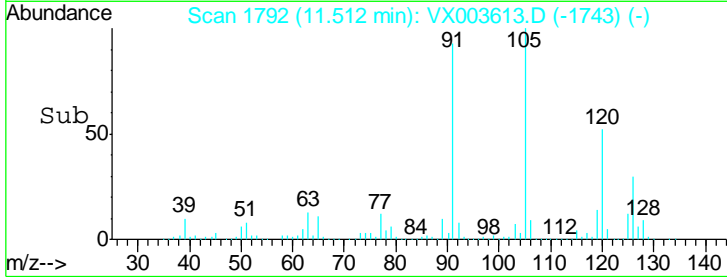
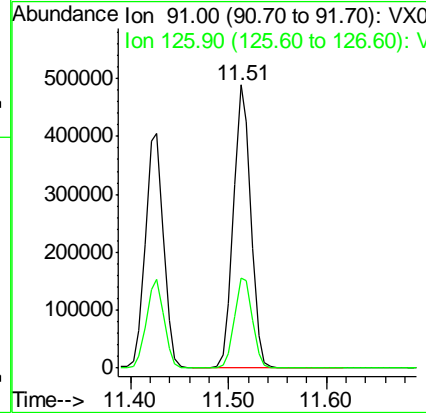
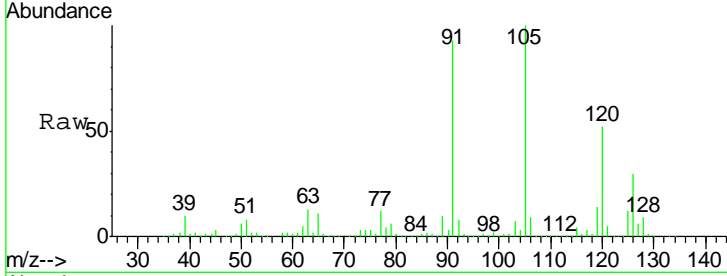

#83
 tert-Butylbenzene
 Concen: 52.274 ug/l
 RT: 11.77 min Scan# 1835
 Delta R.T. 0.00 min
 Lab File: VX003613.D
 Acq: 23 Jul 2018 19:10

Tgt Ion: 119 Resp: 647663
 Ion Ratio Lower Upper
 119 100
 91 54.9 30.3 90.9
 134 23.9 11.7 35.1

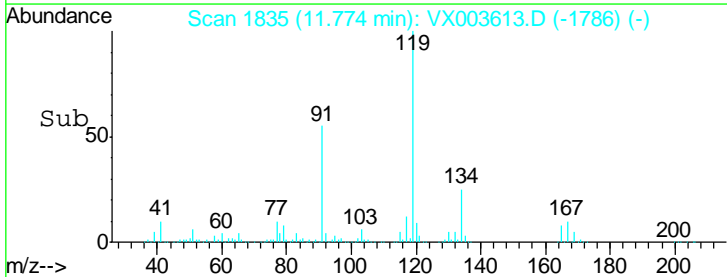
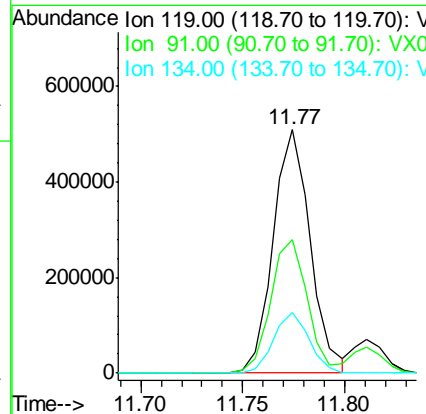
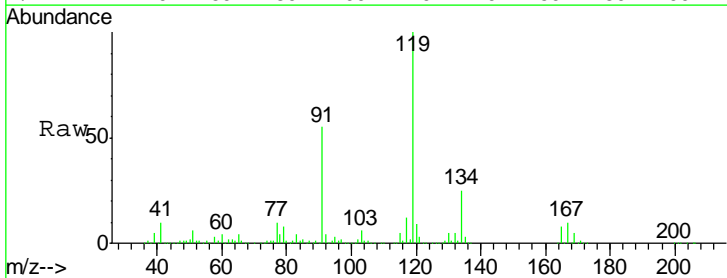

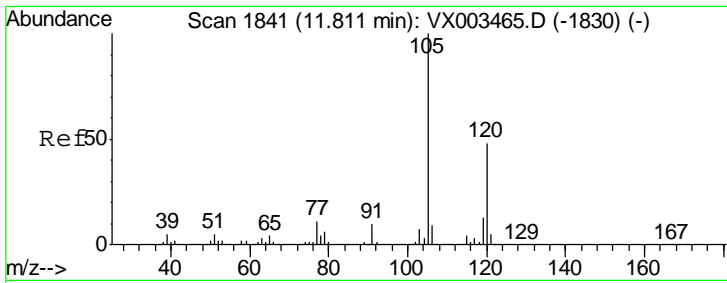

#84
 1,2,4-Trimethylbenzene
 Concen: 51.962 ug/l
 RT: 11.81 min Scan# 1841
 Delta R.T. 0.00 min
 Lab File: VX003613.D
 Acq: 23 Jul 2018 19:10

Instrument :
 MSVOA_X
 ClientSampled :
 YT-MW-7MS

Tgt Ion:105 Resp: 668922
 Ion Ratio Lower Upper
 105 100
 120 46.8 22.3 66.8

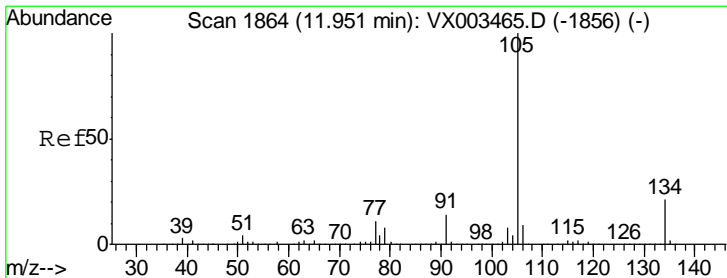
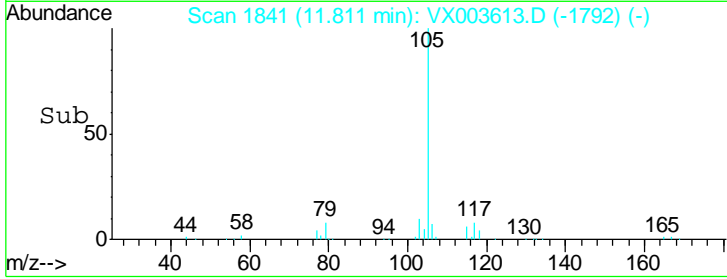
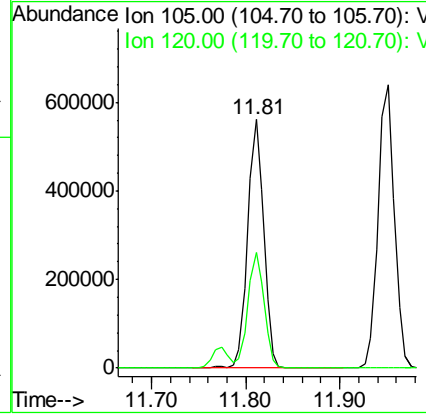
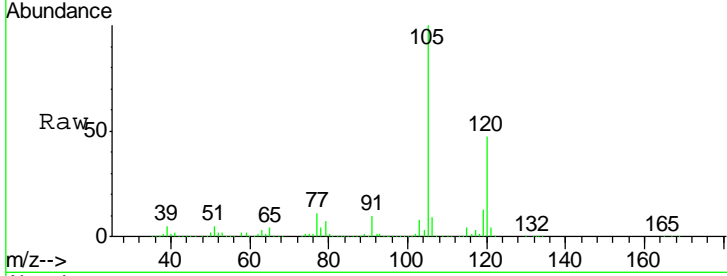

#85
 sec-Butylbenzene
 Concen: 51.238 ug/l
 RT: 11.95 min Scan# 1864
 Delta R.T. 0.00 min
 Lab File: VX003613.D
 Acq: 23 Jul 2018 19:10

Tgt Ion:105 Resp: 771064
 Ion Ratio Lower Upper
 105 100
 134 21.4 10.4 31.1

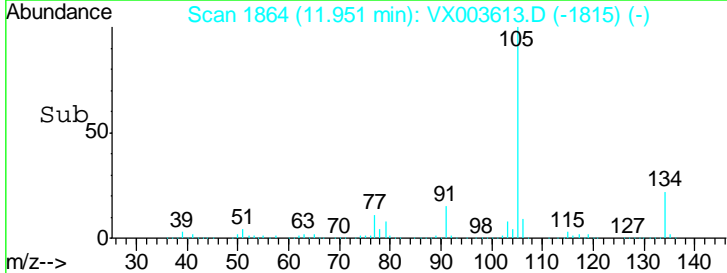
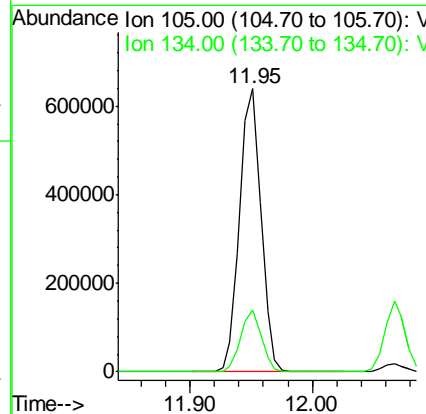
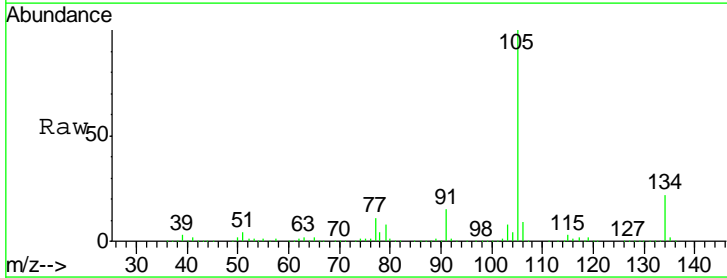

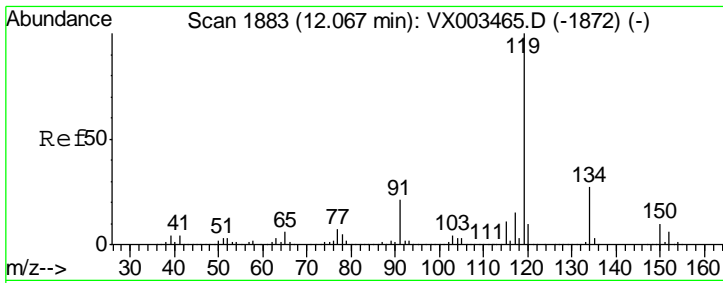

#86
 p-Isopropyltoluene
 Concen: 51.318 ug/l
 RT: 12.07 min Scan# 1883
 Delta R.T. 0.00 min
 Lab File: VX003613.D
 Acq: 23 Jul 2018 19:10

Instrument :
 MSVOA_X
 ClientSampled :
 YT-MW-7MS

Tgt Ion	Resp	Lower	Upper
119	693076		
134	27.0	13.4	40.1
91	21.3	11.9	35.7

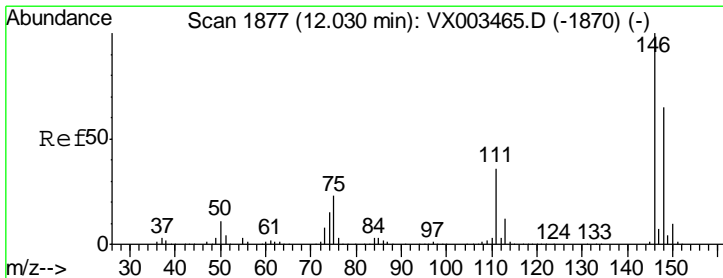
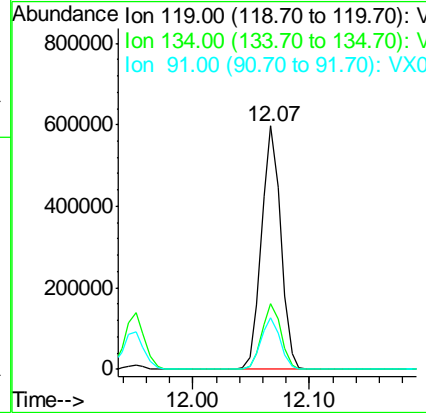
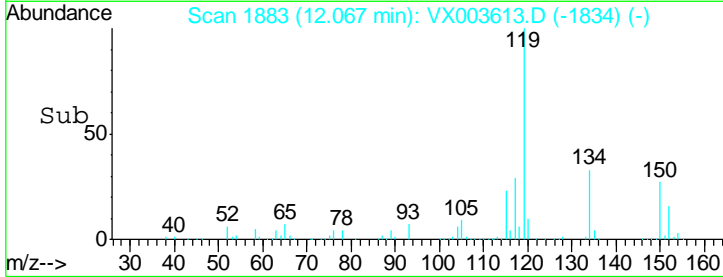
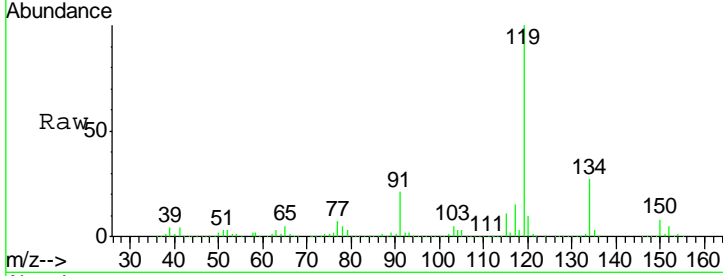

#87
 1,3-Dichlorobenzene
 Concen: 49.104 ug/l
 RT: 12.03 min Scan# 1877
 Delta R.T. 0.00 min
 Lab File: VX003613.D
 Acq: 23 Jul 2018 19:10

Tgt Ion	Resp	Lower	Upper
146	399647		
111	36.4	18.9	56.7
148	64.0	32.1	96.3

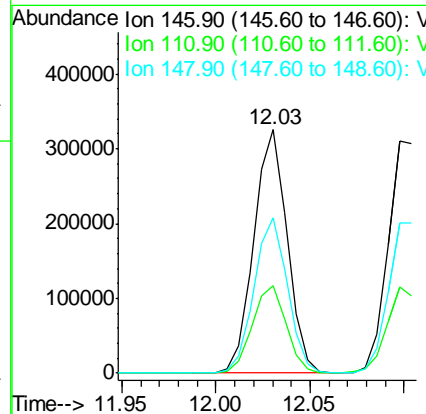
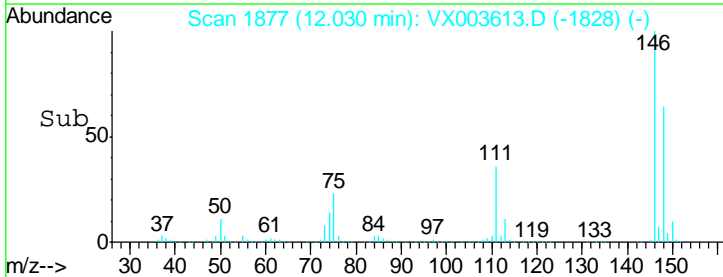
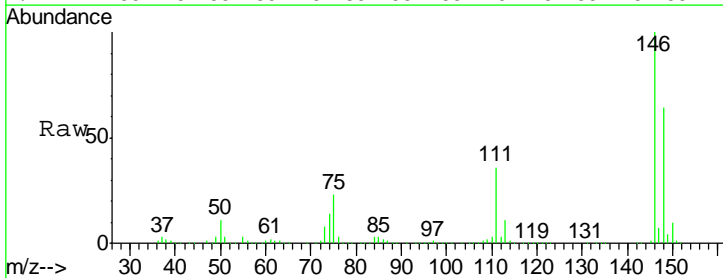

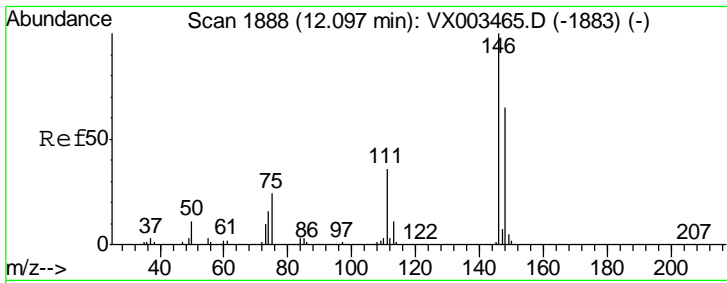

#88
 1,4-Dichlorobenzene
 Concen: 47.737 ug/l
 RT: 12.10 min Scan# 1888
 Delta R.T. 0.00 min
 Lab File: VX003613.D
 Acq: 23 Jul 2018 19:10

Instrument :
 MSVOA_X
 ClientSampled :
 YT-MW-7MS

Tgt Ion	Resp	Lower	Upper
146	400219		
111	35.9	18.7	56.1
148	64.6	32.4	97.0

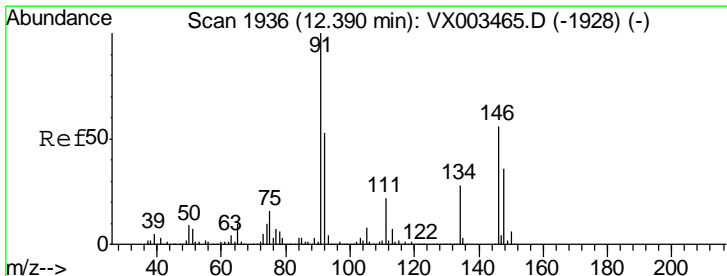
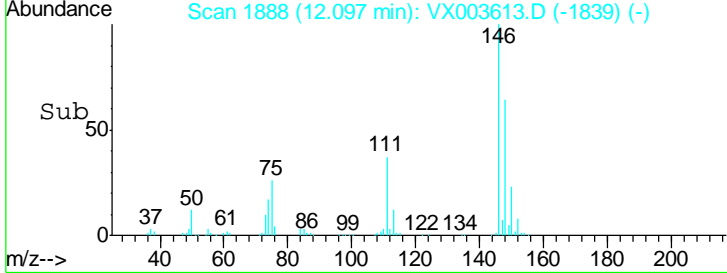
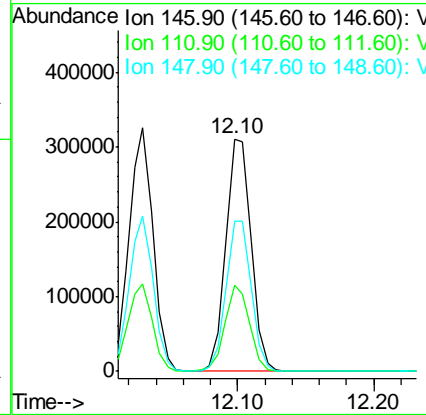
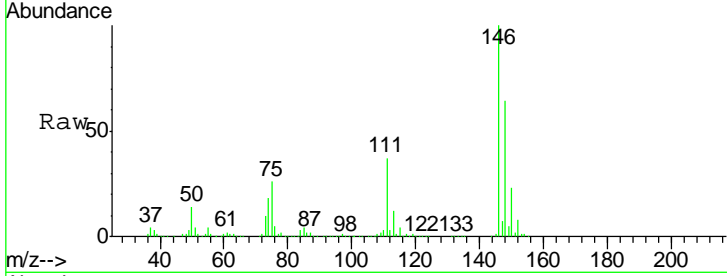

#89
 n-Butylbenzene
 Concen: 48.694 ug/l
 RT: 12.39 min Scan# 1936
 Delta R.T. 0.00 min
 Lab File: VX003613.D
 Acq: 23 Jul 2018 19:10

Tgt Ion	Resp	Lower	Upper
91	558433		
92	53.5	26.0	78.0
134	28.8	13.5	40.5

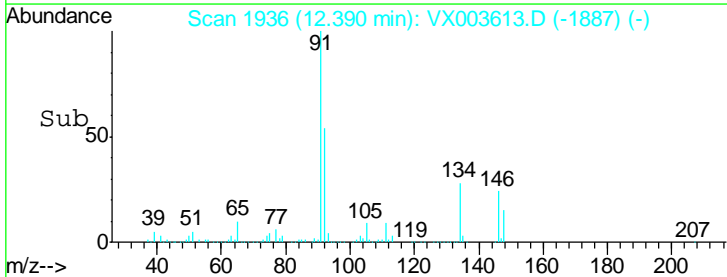
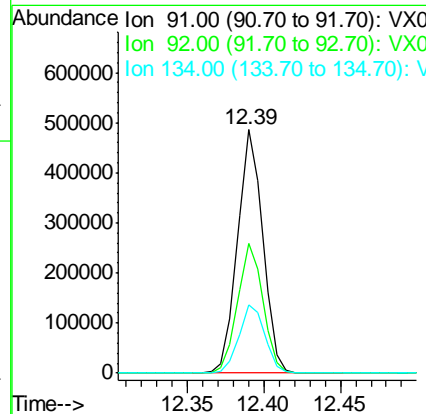
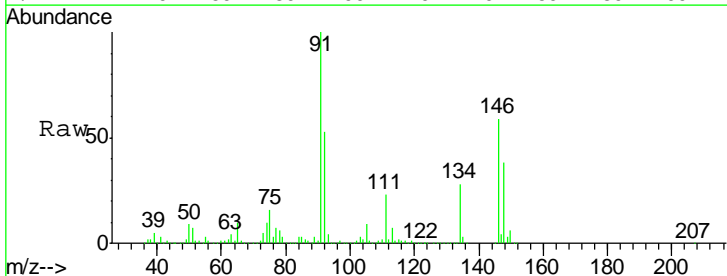

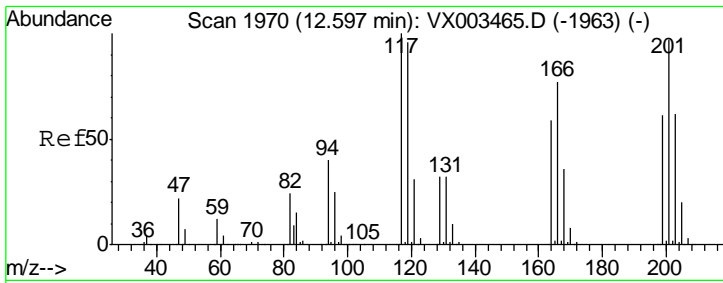

#90
 Hexachloroethane
 Concen: 51.957 ug/l
 RT: 12.60 min Scan# 1970
 Delta R.T. 0.00 min
 Lab File: VX003613.D
 Acq: 23 Jul 2018 19:10

Instrument : MSVOA_X
 ClientSampled : YT-MW-7MS

Tgt Ion:117 Resp: 99751
 Ion Ratio Lower Upper
 117 100
 201 104.5 49.0 147.0

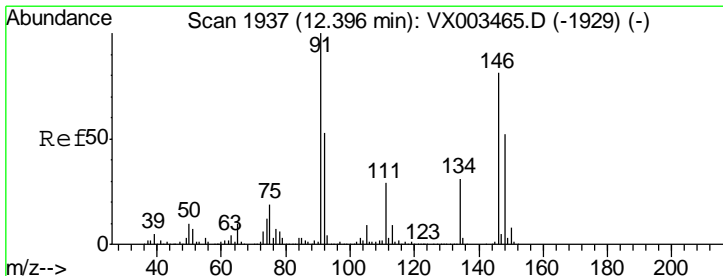
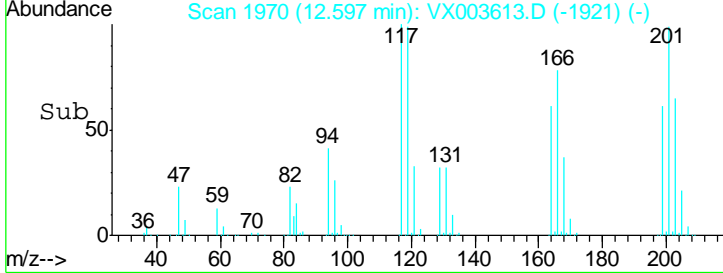
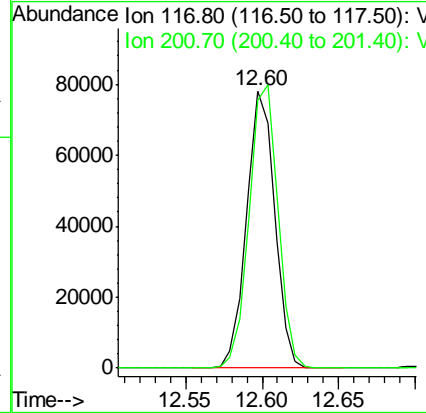
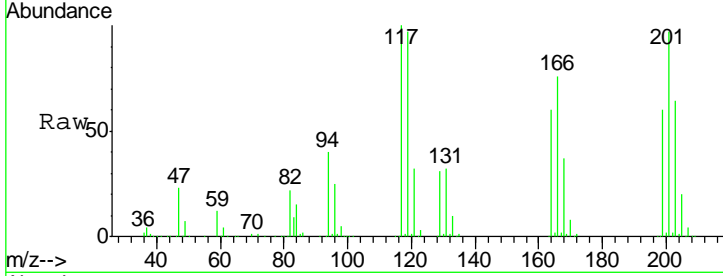

#91
 1,2-Dichlorobenzene
 Concen: 50.751 ug/l
 RT: 12.40 min Scan# 1937
 Delta R.T. 0.00 min
 Lab File: VX003613.D
 Acq: 23 Jul 2018 19:10

Tgt Ion:146 Resp: 407096
 Ion Ratio Lower Upper
 146 100
 111 37.7 19.4 58.1
 148 64.1 31.7 95.1

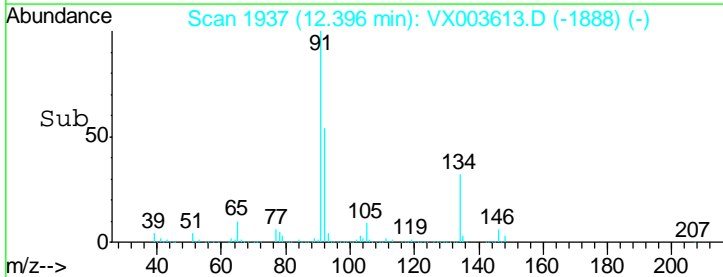
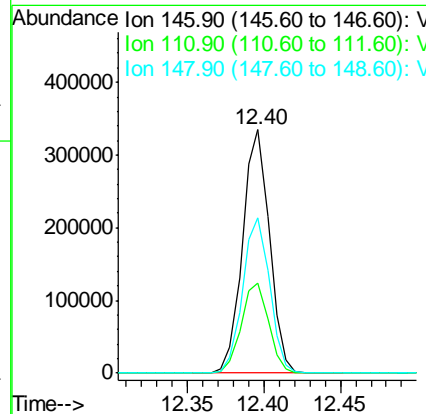
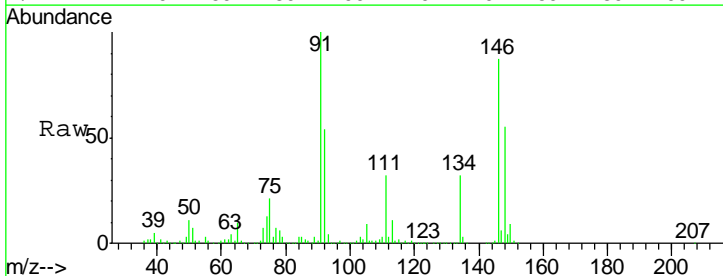

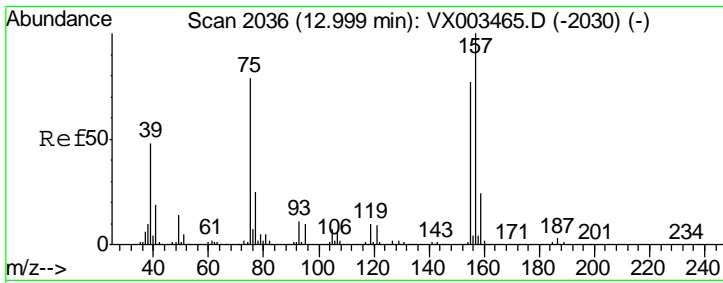

#92
 1,2-Dibromo-3-Chloropropane
 Concen: 55.610 ug/l
 RT: 13.01 min Scan# 2037
 Delta R.T. 0.01 min
 Lab File: VX003613.D
 Acq: 23 Jul 2018 19:10

Instrument :
 MSVOA_X
 ClientSampled :
 YT-MW-7MS

Tgt Ion	Resp	Lower	Upper
75	48820		
75	100		
155	109.3	45.8	137.4
157	140.2	60.1	180.3

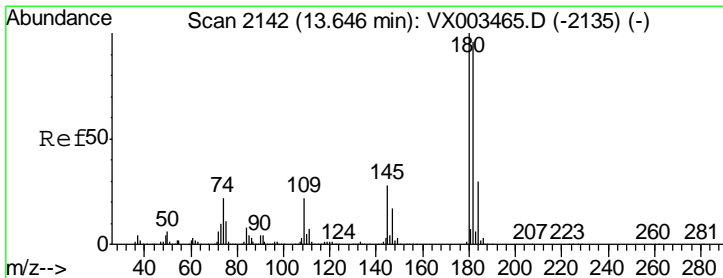
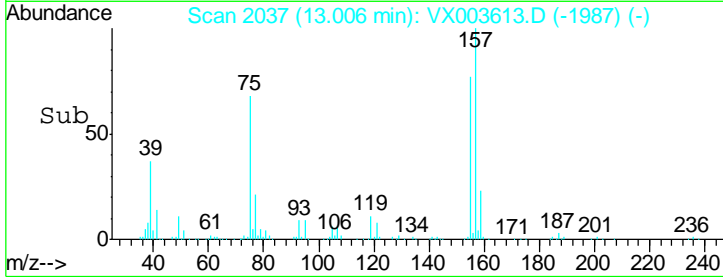
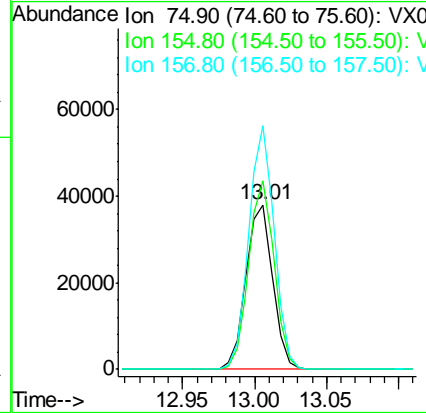
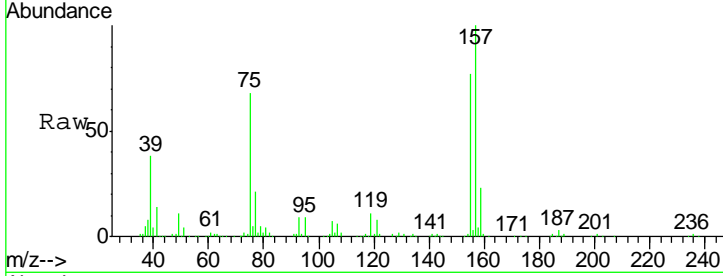

#93
 1,2,4-Trichlorobenzene
 Concen: 49.440 ug/l
 RT: 13.65 min Scan# 2142
 Delta R.T. 0.00 min
 Lab File: VX003613.D
 Acq: 23 Jul 2018 19:10

Tgt Ion	Resp	Lower	Upper
180	290649		
180	100		
182	95.4	47.7	143.1
145	28.1	14.1	42.4

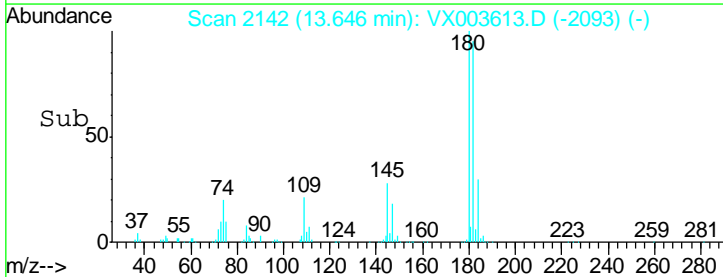
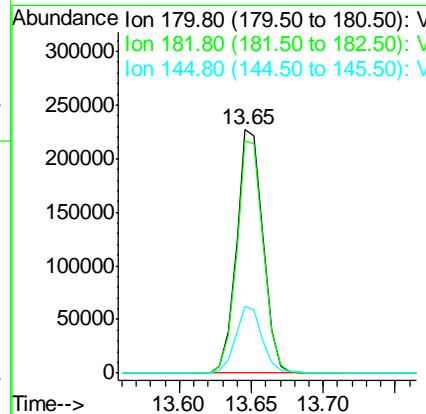
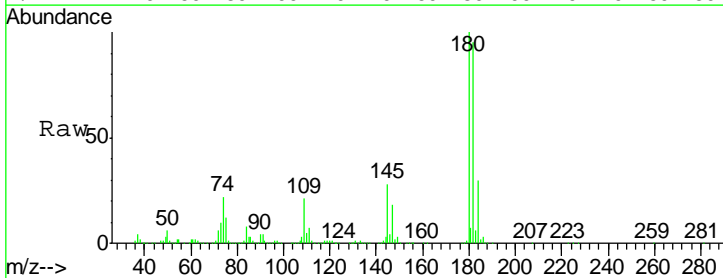

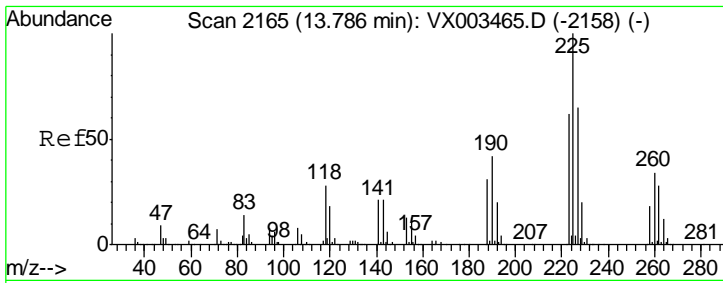

#94
 Hexachlorobutadiene
 Concen: 48.237 ug/l
 RT: 13.79 min Scan# 2165
 Delta R.T. 0.00 min
 Lab File: VX003613.D
 Acq: 23 Jul 2018 19:10

Instrument : MSVOA_X
 ClientSampled : YT-MW-7MS

Tgt Ion	Resp	Lower	Upper
225	100		
223	63.4	31.6	95.0
227	64.7	32.4	97.2

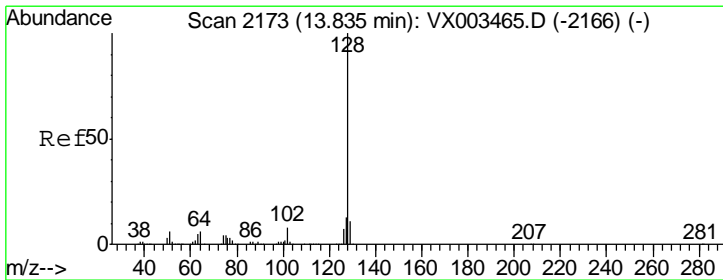
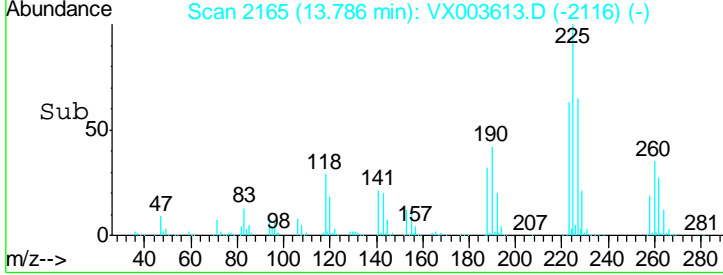
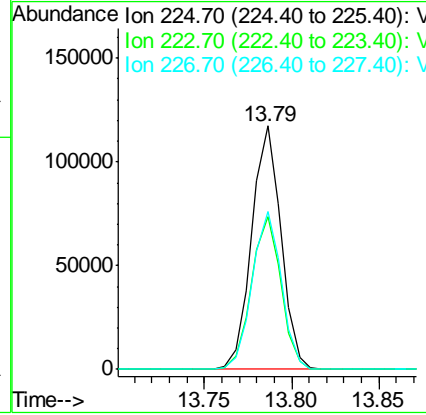
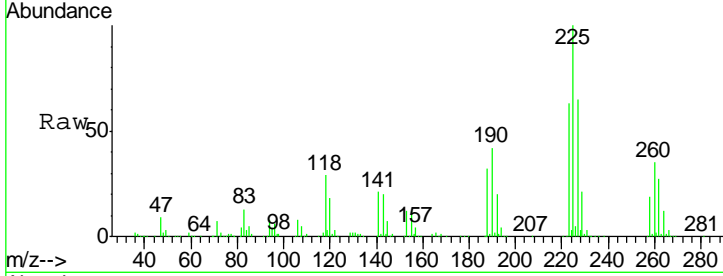

#95
 Naphthalene
 Concen: 54.679 ug/l
 RT: 13.84 min Scan# 2174
 Delta R.T. 0.01 min
 Lab File: VX003613.D
 Acq: 23 Jul 2018 19:10

Tgt Ion	Resp	Lower	Upper
128	100		
127	12.8	10.4	15.6
129	10.9	8.6	13.0

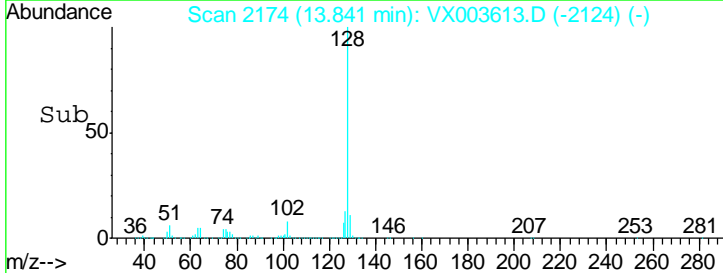
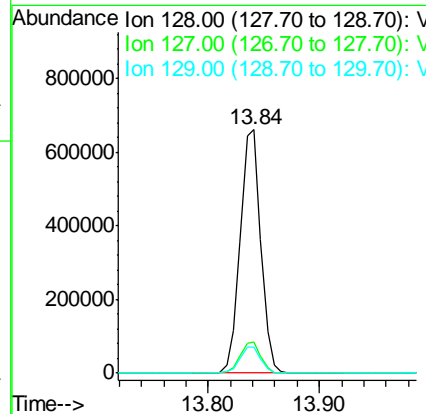
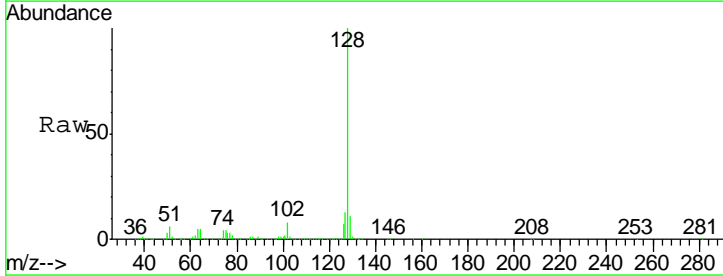

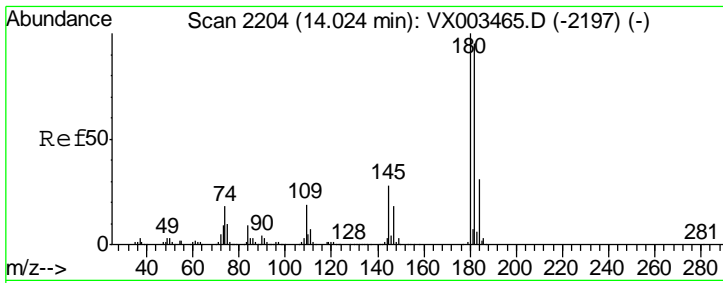

#96
 1,2,3-Trichlorobenzene
 Concen: 51.295 ug/l
 RT: 14.02 min Scan# 2204
 Delta R.T. 0.00 min
 Lab File: VX003613.D
 Acq: 23 Jul 2018 19:10

Instrument : MSVOA_X
 ClientSampled : YT-MW-7MS

Tgt Ion	Resp	Lower	Upper
180	298523		
182	95.4	48.0	144.0
145	29.8	14.8	44.3

