

Data Path : Z:\VOASRV\HPCHEM1\MSVOA X\DATA\VX072619\  
 Data File : VX011108.D  
 Acq On : 26 Jul 2019 22:49  
 Operator : JC/SP  
 Sample : VSTDCCC050  
 Misc : 5.0mL/MSVOA X/WATER  
 ALS Vial : 33 Sample Multiplier: 1

Instrument :  
 MSVOA\_X  
 ClientSampleId :  
 VSTDCCC050

Quant Time: Jul 27 02:06:57 2019  
 Quant Method : Z:\VOASRV\HPCHEM1\MSVOA\_X\METHOD\82X071619W.M  
 Quant Title : SW846 8260  
 QLast Update : Wed Jul 24 05:39:23 2019  
 Response via : Initial Calibration

Internal Standards	R.T.	QIon	Response	Conc	Units	Dev(Min)
1) Pentafluorobenzene	5.66	168	202715	50.00	ug/l	0.00
34) 1,4-Difluorobenzene	6.86	114	306625	50.00	ug/l	0.00
63) Chlorobenzene-d5	10.11	117	288882	50.00	ug/l	0.00
72) 1,4-Dichlorobenzene-d4	12.07	152	152128	50.00	ug/l	0.00

## System Monitoring Compounds

33) 1,2-Dichloroethane-d4	6.06	65	108855	50.48	ug/l	0.00
Spiked Amount	50.000		Recovery	=	100.96%	
35) Dibromofluoromethane	5.50	113	97800	50.25	ug/l	0.00
Spiked Amount	50.000		Recovery	=	100.50%	
50) Toluene-d8	8.71	98	357404	48.96	ug/l	0.00
Spiked Amount	50.000		Recovery	=	97.92%	
62) 4-Bromofluorobenzene	11.13	95	137244	51.15	ug/l	0.00
Spiked Amount	50.000		Recovery	=	102.30%	

## Target Compounds

						Qvalue
2) Dichlorodifluoromethane	1.20	85	93598	43.374	ug/l	98
3) Chloromethane	1.32	50	83109	44.583	ug/l	100
4) Vinyl Chloride	1.41	62	88571	46.581	ug/l	99
5) Bromomethane	1.64	94	48886	45.624	ug/l	97
6) Chloroethane	1.71	64	58024	48.019	ug/l	98
7) Trichlorofluoromethane	1.92	101	155109	48.190	ug/l	100
8) Diethyl Ether	2.19	74	52887	47.690	ug/l	99
9) 1,1,2-Trichlorotrifluoroet	2.38	101	84446	45.950	ug/l	98
10) Methyl Iodide	2.51	142	108195	44.863	ug/l	100
11) Tert butyl alcohol	3.06	59	116673	232.302	ug/l	99
12) 1,1-Dichloroethene	2.37	96	83395	46.186	ug/l	95
13) Acrolein	2.29	56	60445	208.301	ug/l	100
14) Allyl chloride	2.73	41	123486	47.082	ug/l	99
15) Acrylonitrile	3.14	53	251005	247.323	ug/l	99
16) Acetone	2.45	43	212075	217.733	ug/l	95
17) Carbon Disulfide	2.57	76	187362	40.452	ug/l	99
18) Methyl Acetate	2.78	43	120042	54.125	ug/l	99
19) Methyl tert-butyl Ether	3.20	73	286305	49.255	ug/l	97
20) Methylene Chloride	2.85	84	96564	46.782	ug/l	96
21) trans-1,2-Dichloroethene	3.17	96	88986	46.447	ug/l	95
22) Diisopropyl ether	3.85	45	274762	49.672	ug/l	99
23) Vinyl Acetate	3.81	43	1157600	246.989	ug/l	99
24) 1,1-Dichloroethane	3.70	63	155768	48.489	ug/l	99
25) 2-Butanone	4.67	43	342618	245.044	ug/l	99
26) 2,2-Dichloropropane	4.59	77	104653	39.676	ug/l	100
27) cis-1,2-Dichloroethene	4.59	96	106022	47.816	ug/l	97
28) Bromochloromethane	5.01	49	72891	48.150	ug/l	100
29) Tetrahydrofuran	5.13	42	222038	250.701	ug/l	99
30) Chloroform	5.21	83	169858	48.918	ug/l	97
31) Cyclohexane	5.58	56	132473	45.241	ug/l	99
32) 1,1,1-Trichloroethane	5.49	97	147732	49.177	ug/l	98
36) 1,1-Dichloropropene	5.80	75	116785	46.368	ug/l	99
37) Ethyl Acetate	4.84	43	129433	50.187	ug/l	100
38) Carbon Tetrachloride	5.78	117	129761	49.442	ug/l	99

Data Path : Z:\VOASRV\HPCHEM1\MSVOA X\DATA\VX072619\  
 Data File : VX011108.D  
 Acq On : 26 Jul 2019 22:49  
 Operator : JC/SP  
 Sample : VSTDCCC050  
 Misc : 5.0mL/MSVOA X/WATER  
 ALS Vial : 33 Sample Multiplier: 1

Instrument :  
 MSVOA\_X  
 ClientSampleId :  
 VSTDCCC050

Quant Time: Jul 27 02:06:57 2019  
 Quant Method : Z:\VOASRV\HPCHEM1\MSVOA\_X\METHOD\82X071619W.M  
 Quant Title : SW846 8260  
 QLast Update : Wed Jul 24 05:39:23 2019  
 Response via : Initial Calibration

Internal Standards	R.T.	QIon	Response	Conc	Units	Dev(Min)
39) Methylcyclohexane	7.46	83	140418	42.991	ug/l	98
40) Benzene	6.14	78	364425	47.235	ug/l	99
41) Methacrylonitrile	5.04	41	71250	48.666	ug/l	98
42) 1,2-Dichloroethane	6.19	62	132594	49.429	ug/l	99
43) Isopropyl Acetate	6.45	43	211477	49.869	ug/l	99
44) Trichloroethene	7.21	130	104976	45.967	ug/l	95
45) 1,2-Dichloropropane	7.51	63	93556	47.644	ug/l	97
46) Dibromomethane	7.66	93	69232	49.340	ug/l	98
47) Bromodichloromethane	7.90	83	126460	50.630	ug/l	98
48) Methyl methacrylate	7.77	41	104531	50.599	ug/l	97
49) 1,4-Dioxane	7.74	88	55118	953.818	ug/l	98
51) 4-Methyl-2-Pentanone	8.64	43	707963	257.537	ug/l	100
52) Toluene	8.78	92	240709	47.493	ug/l	100
53) t-1,3-Dichloropropene	9.04	75	134490	50.076	ug/l	97
54) cis-1,3-Dichloropropene	8.43	75	145805	48.789	ug/l	99
55) 1,1,2-Trichloroethane	9.21	97	102365	49.052	ug/l	99
56) Ethyl methacrylate	9.18	69	157113	51.469	ug/l	98
57) 1,3-Dichloropropane	9.37	76	162688	49.143	ug/l	99
58) 2-Chloroethyl Vinyl ether	8.31	63	379696	260.570	ug/l	100
59) 2-Hexanone	9.49	43	542328	254.357	ug/l	100
60) Dibromochloromethane	9.58	129	112390	46.958	ug/l	100
61) 1,2-Dibromoethane	9.67	107	110892	50.071	ug/l	100
64) Tetrachloroethene	9.34	164	101649	44.728	ug/l	97
65) Chlorobenzene	10.13	112	278725	46.976	ug/l	98
66) 1,1,1,2-Tetrachloroethane	10.22	131	102446	49.127	ug/l	98
67) Ethyl Benzene	10.25	91	476861	47.217	ug/l	99
68) m/p-Xylenes	10.36	106	362876	93.669	ug/l	99
69) o-Xylene	10.69	106	179265	47.414	ug/l	99
70) Styrene	10.71	104	311524	49.427	ug/l	100
71) Bromoform	10.85	173	86994	46.031	ug/l	98
73) Isopropylbenzene	11.02	105	488428	47.516	ug/l	100
74) N-amyl acetate	10.90	43	192582	49.033	ug/l	99
75) 1,1,2,2-Tetrachloroethane	11.27	83	163334	48.554	ug/l	100
76) 1,2,3-Trichloropropane	11.29	75	176812	64.407	ug/l	84
77) Bromobenzene	11.25	156	132064	46.577	ug/l	98
78) n-propylbenzene	11.36	91	542306	47.748	ug/l	99
79) 2-Chlorotoluene	11.42	91	322158	47.218	ug/l	99
80) 1,3,5-Trimethylbenzene	11.51	105	414204	48.223	ug/l	99
81) trans-1,4-Dichloro-2-buten	11.07	75	45772	42.860	ug/l	98
82) 4-Chlorotoluene	11.51	91	378424	47.654	ug/l	100
83) tert-Butylbenzene	11.77	119	409192	48.500	ug/l	99
84) 1,2,4-Trimethylbenzene	11.80	105	416404	48.099	ug/l	99
85) sec-Butylbenzene	11.94	105	478239	48.376	ug/l	100
86) p-Isopropyltoluene	12.06	119	445965	48.796	ug/l	100
87) 1,3-Dichlorobenzene	12.02	146	233860	47.527	ug/l	99
88) 1,4-Dichlorobenzene	12.10	146	231693	45.911	ug/l	98
89) n-Butylbenzene	12.38	91	376386	48.137	ug/l	100
90) Hexachloroethane	12.59	117	72417	50.236	ug/l	98
91) 1,2-Dichlorobenzene	12.39	146	233833	47.950	ug/l	100
92) 1,2-Dibromo-3-Chloropropan	13.00	75	35640	50.685	ug/l	98

Data Path : Z:\VOASRV\HPCHEM1\MSVOA X\DATA\VX072619\  
Data File : VX011108.D  
Acq On : 26 Jul 2019 22:49  
Operator : JC/SP  
Sample : VSTDCCC050  
Misc : 5.0mL/MSVOA X/WATER  
ALS Vial : 33 Sample Multiplier: 1

Instrument :  
MSVOA\_X  
ClientSampleId :  
VSTDCCC050

Quant Time: Jul 27 02:06:57 2019  
Quant Method : Z:\VOASRV\HPCHEM1\MSVOA\_X\METHOD\82X071619W.M  
Quant Title : SW846 8260  
QLast Update : Wed Jul 24 05:39:23 2019  
Response via : Initial Calibration

Internal Standards	R.T.	QIon	Response	Conc	Units	Dev(Min)
93) 1,2,4-Trichlorobenzene	13.65	180	157398	47.625	ug/l	97
94) Hexachlorobutadiene	13.78	225	74759	45.647	ug/l	99
95) Naphthalene	13.83	128	509577	52.214	ug/l	99
96) 1,2,3-Trichlorobenzene	14.02	180	163026	49.576	ug/l	99

(#) = qualifier out of range (m) = manual integration (+) = signals summed

Data Path : Z:\VOASRV\HPCHEM1\MSVOA X\DATA\VX072619\  
 Data File : VX011108.D  
 Acq On : 26 Jul 2019 22:49  
 Operator : JC/SP  
 Sample : VSTDCCC050  
 Misc : 5.0mL/MSVOA X/WATER  
 ALS Vial : 33 Sample Multiplier: 1

Instrument :  
 MSVOA\_X  
 Client Sampled :  
 VSTDCCC050

Quant Time: Jul 27 02:06:57 2019  
 Quant Method : Z:\VOASRV\HPCHEM1\MSVOA\_X\METHOD\82X071619W.M  
 Quant Title : SW846 8260  
 QLast Update : Wed Jul 24 05:39:23 2019  
 Response via : Initial Calibration

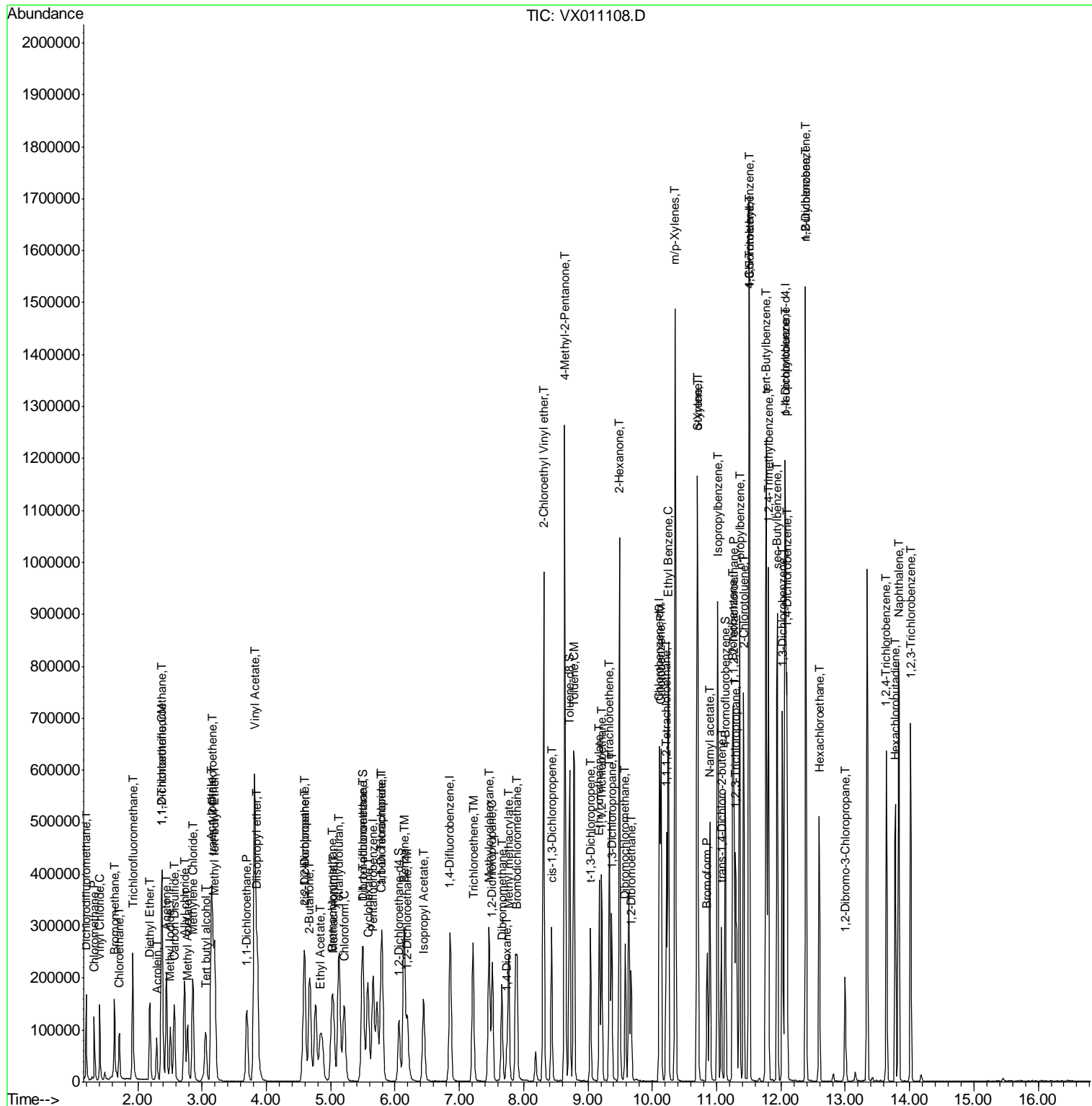

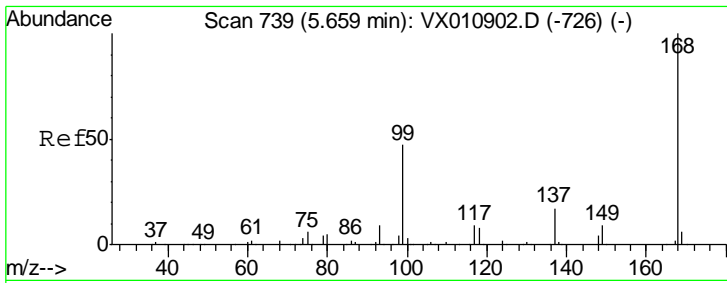

#1  
 Pentafluorobenzene  
 Concen: 50.000 ug/l  
 RT: 5.66 min Scan# 739  
 Delta R.T. -0.00 min  
 Lab File: VX011108.D  
 Acq: 26 Jul 2019 22:49

Instrument :  
 MSVOA\_X  
 ClientSampleID :  
 VSTDCCC050

Tgt Ion: 168 Resp: 202715  
 Ion Ratio Lower Upper  
 168 100  
 99 49.8 37.6 56.4

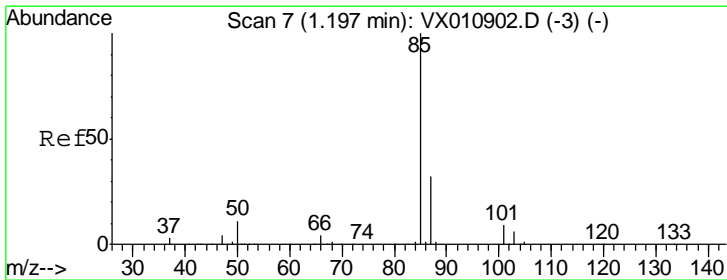
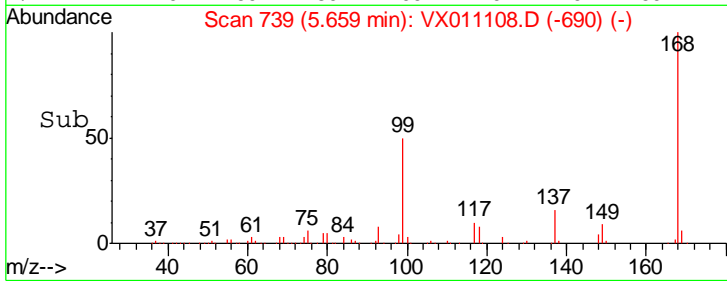
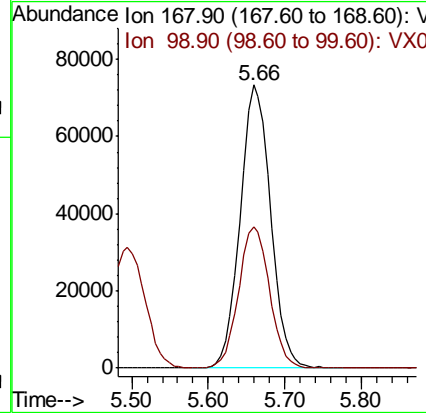
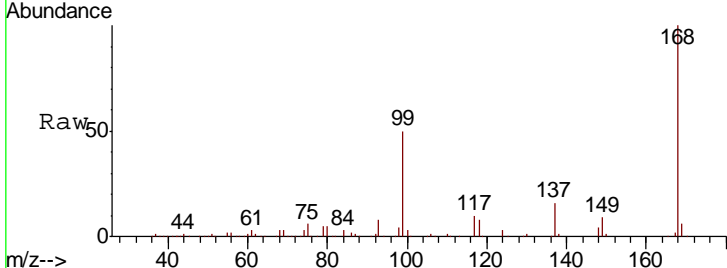

#2  
 Dichlorodifluoromethane  
 Concen: 43.374 ug/l  
 RT: 1.20 min Scan# 7  
 Delta R.T. 0.00 min  
 Lab File: VX011108.D  
 Acq: 26 Jul 2019 22:49

Tgt Ion: 85 Resp: 93598  
 Ion Ratio Lower Upper  
 85 100  
 87 30.8 15.9 47.7

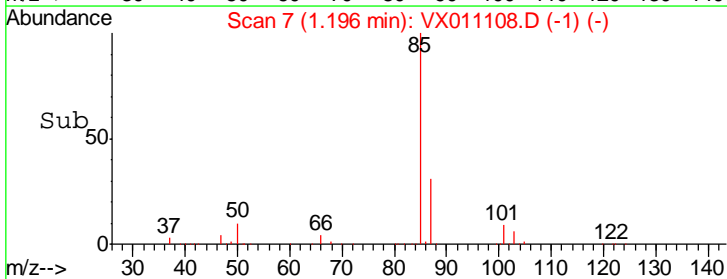
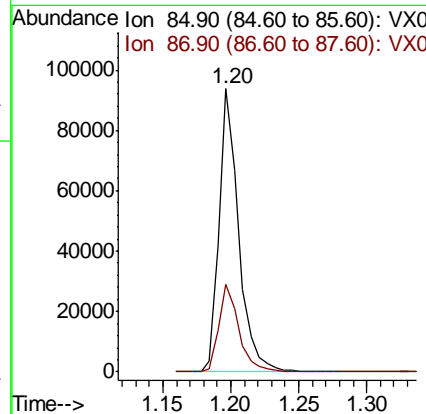
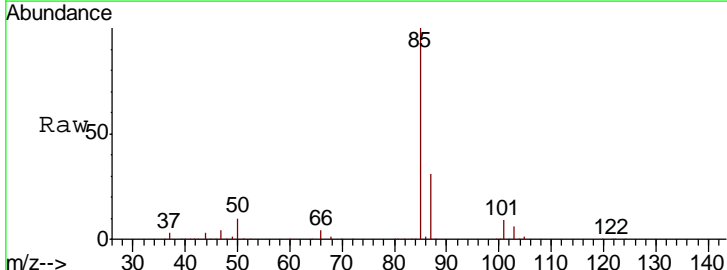

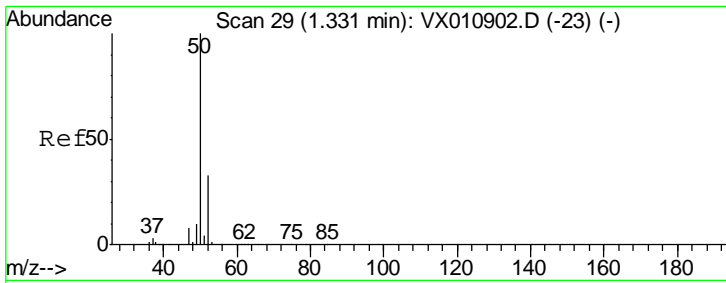

#3  
 Chloromethane  
 Concen: 44.583 ug/l  
 RT: 1.32 min Scan# 28  
 Delta R.T. -0.01 min  
 Lab File: VX011108.D  
 Acq: 26 Jul 2019 22:49

Instrument : MSVOA\_X  
 ClientSampled : VSTDCCC050

Tgt Ion: 50 Resp: 83109  
 Ion Ratio Lower Upper  
 50 100  
 52 33.0 26.4 39.6

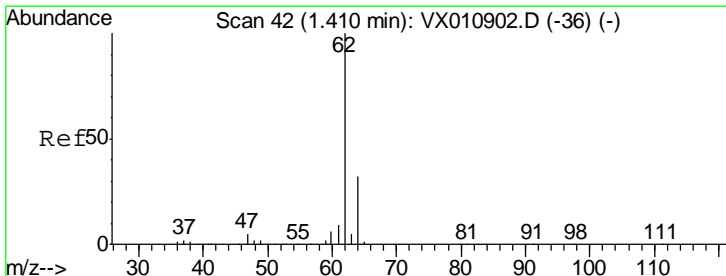
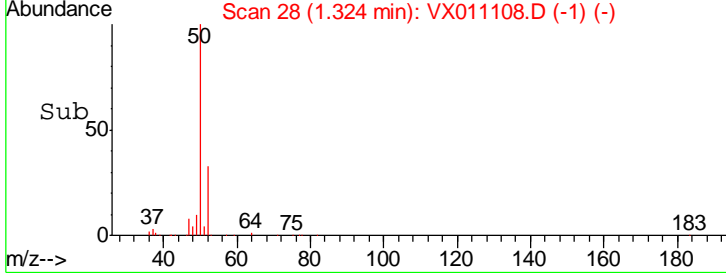
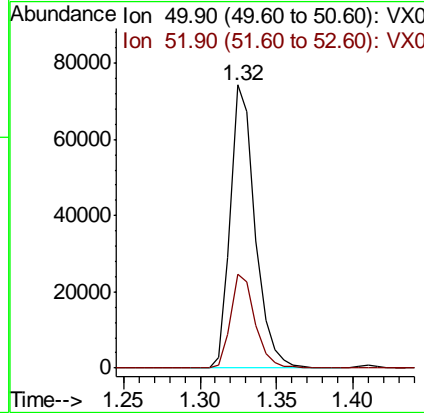
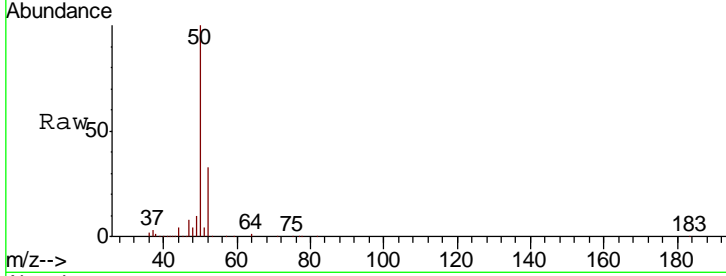

#4  
 Vinyl Chloride  
 Concen: 46.581 ug/l  
 RT: 1.41 min Scan# 42  
 Delta R.T. -0.00 min  
 Lab File: VX011108.D  
 Acq: 26 Jul 2019 22:49

Tgt Ion: 62 Resp: 88571  
 Ion Ratio Lower Upper  
 62 100  
 64 32.8 25.7 38.5

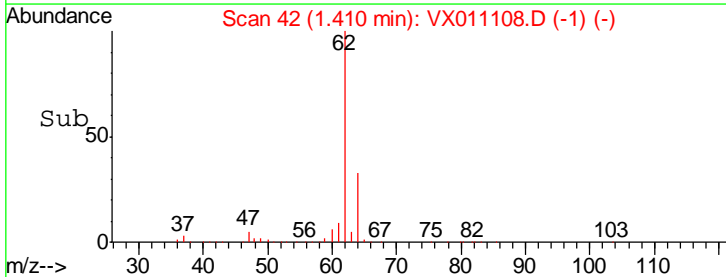
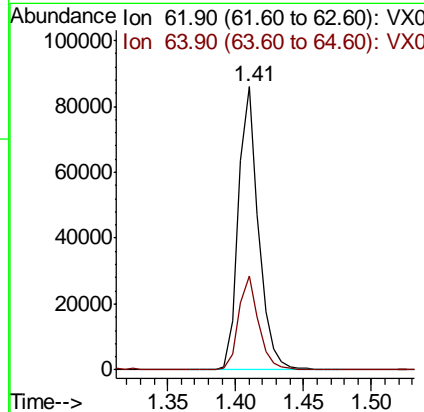
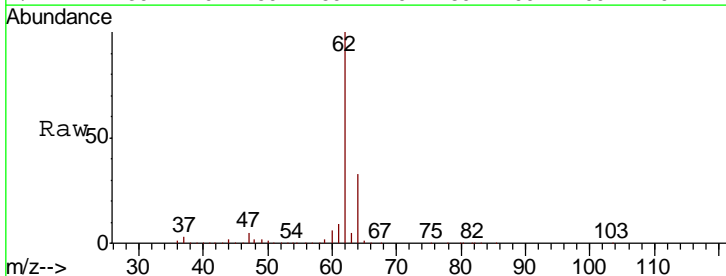

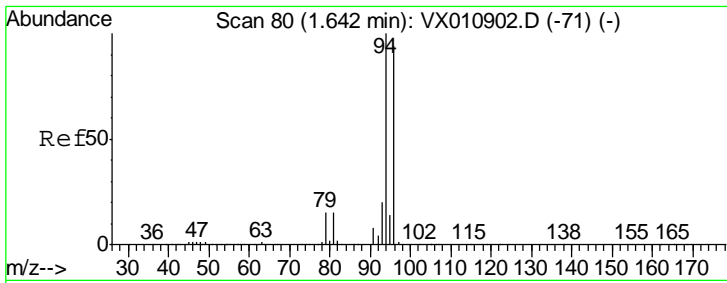

#5  
 Bromomethane  
 Concen: 45.624 ug/l  
 RT: 1.64 min Scan# 79  
 Delta R.T. -0.01 min  
 Lab File: VX011108.D  
 Acq: 26 Jul 2019 22:49

Instrument :  
 MSVOA\_X  
 ClientSampleId :  
 VSTDCCC050

Tgt Ion: 94 Resp: 48886  
 Ion Ratio Lower Upper  
 94 100  
 96 91.6 75.6 113.4

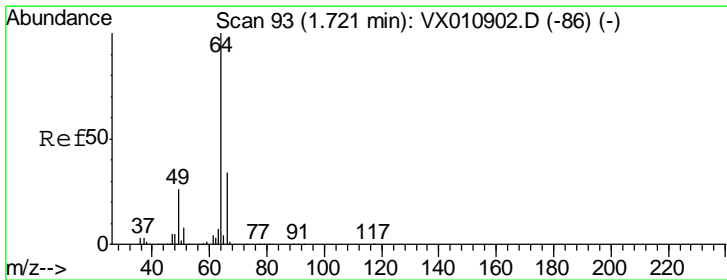
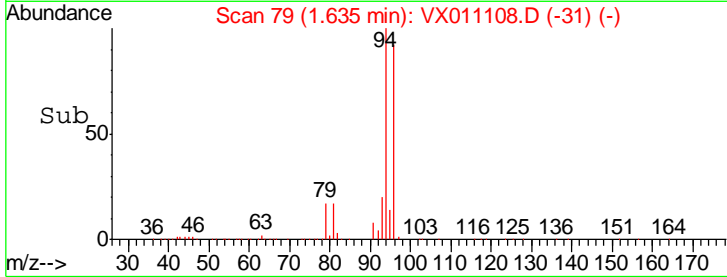
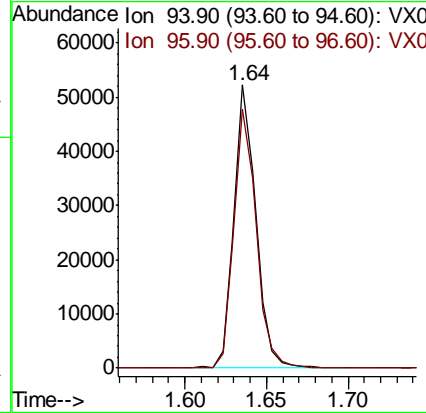
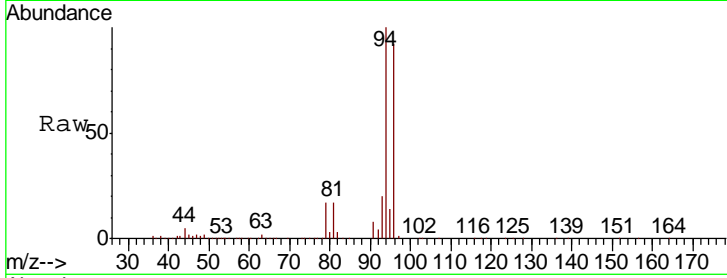

#6  
 Chloroethane  
 Concen: 48.019 ug/l  
 RT: 1.71 min Scan# 92  
 Delta R.T. -0.01 min  
 Lab File: VX011108.D  
 Acq: 26 Jul 2019 22:49

Tgt Ion: 64 Resp: 58024  
 Ion Ratio Lower Upper  
 64 100  
 66 34.7 27.0 40.6

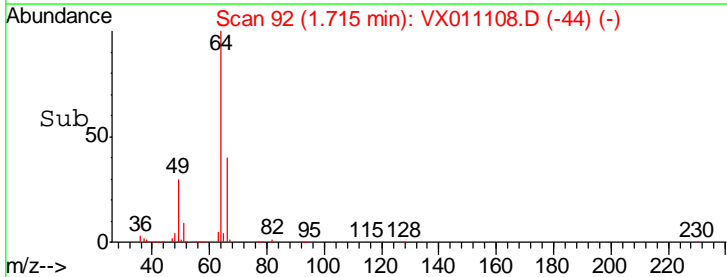
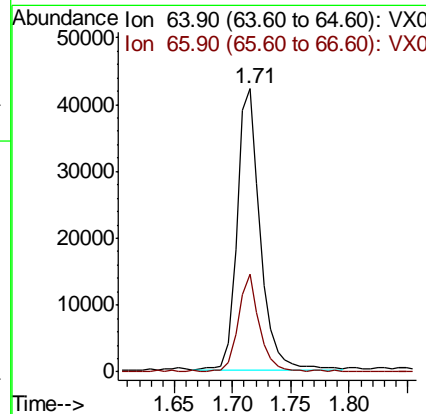
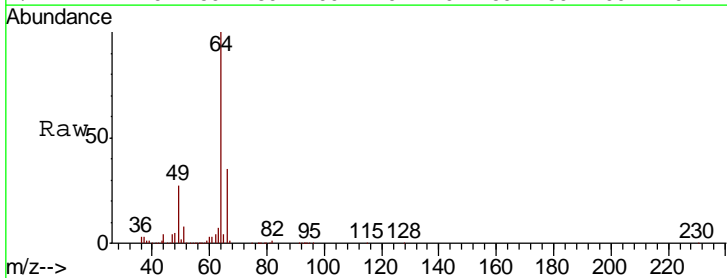

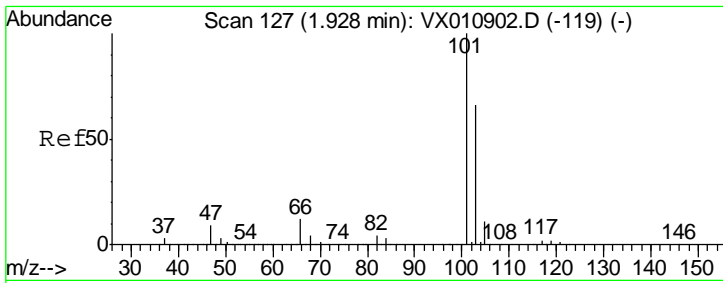

#7  
 Trichlorofluoromethane  
 Concen: 48.190 ug/l  
 RT: 1.92 min Scan# 126  
 Delta R.T. -0.01 min  
 Lab File: VX011108.D  
 Acq: 26 Jul 2019 22:49

**Instrument :**  
 MSVOA\_X  
**ClientSampleId :**  
 VSTDCCC050

Tgt Ion: 101 Resp: 155109

Ion	Ratio	Lower	Upper
101	100		
103	65.4	52.6	78.8

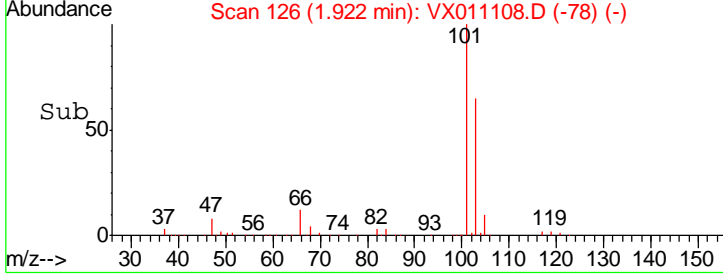
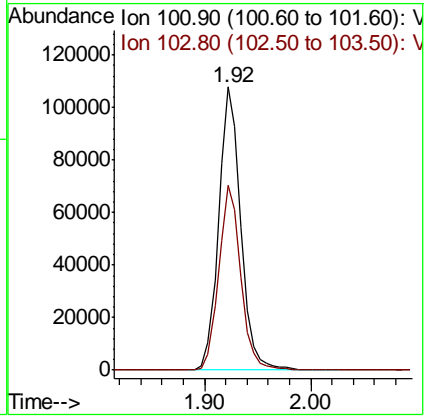
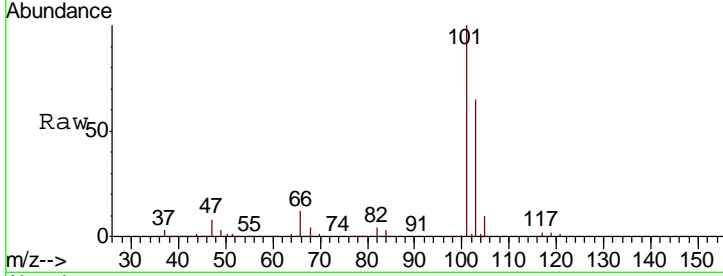

#8  
 Diethyl Ether  
 Concen: 47.690 ug/l  
 RT: 2.19 min Scan# 170  
 Delta R.T. -0.00 min  
 Lab File: VX011108.D  
 Acq: 26 Jul 2019 22:49

Tgt Ion: 74 Resp: 52887

Ion	Ratio	Lower	Upper
74	100		
45	89.6	45.5	136.5

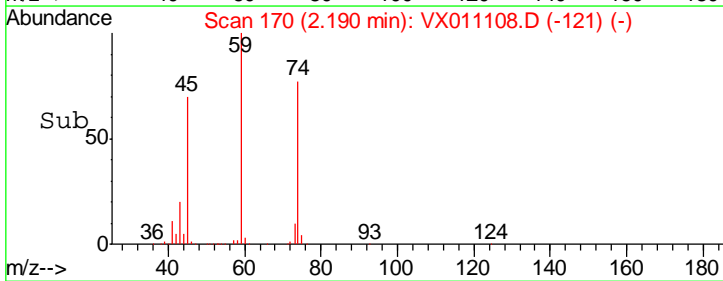
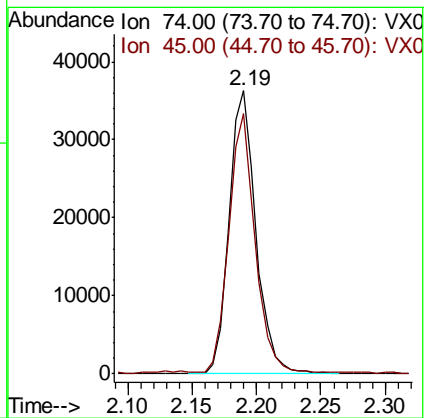
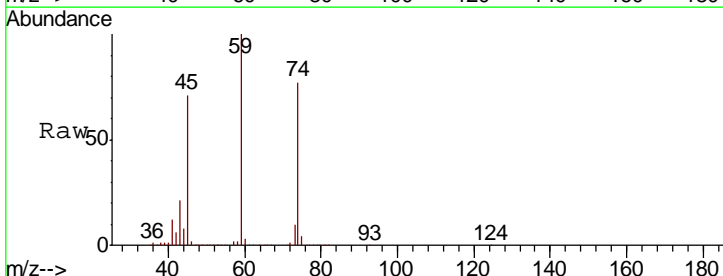



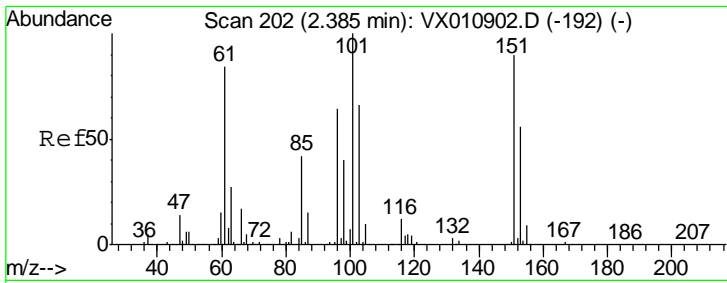

#9  
 1,1,2-Trichlorotrifluoroethane  
 Concen: 45.950 ug/l  
 RT: 2.38 min Scan# 201  
 Delta R.T. -0.01 min  
 Lab File: VX011108.D  
 Acq: 26 Jul 2019 22:49

Instrument :  
 MSVOA\_X  
 ClientSampleId :  
 VSTDCCC050

Tgt Ion	Resp	Lower	Upper
101	84446		
101	100		
85	43.9	34.6	52.0
151	85.3	69.6	104.4

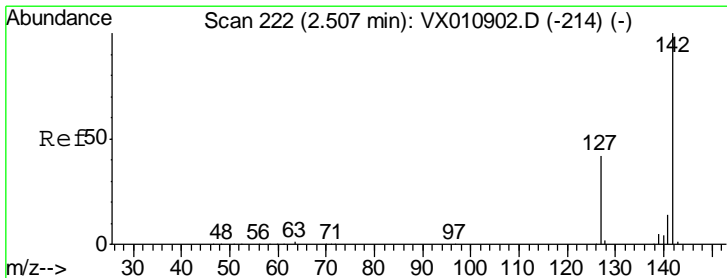
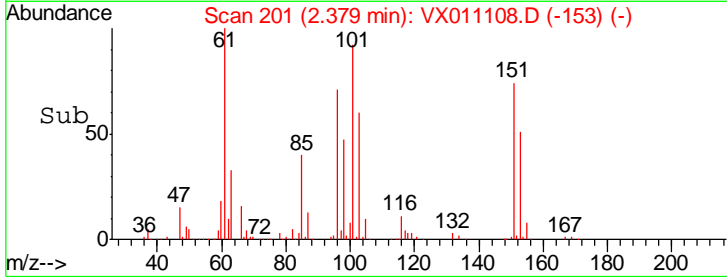
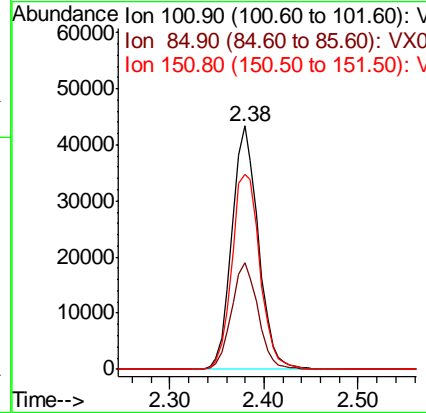
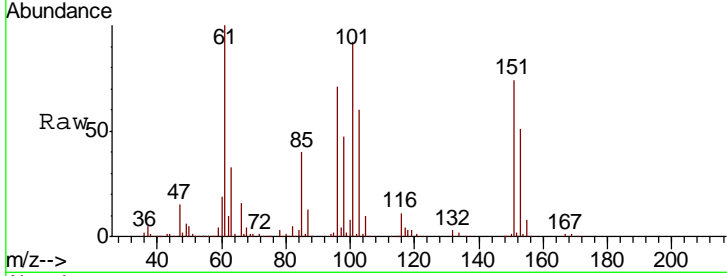

#10  
 Methyl Iodide  
 Concen: 44.863 ug/l  
 RT: 2.51 min Scan# 222  
 Delta R.T. -0.00 min  
 Lab File: VX011108.D  
 Acq: 26 Jul 2019 22:49

Tgt Ion	Resp	Lower	Upper
142	108195		
142	100		
127	42.9	34.2	51.4
141	14.6	11.7	17.5

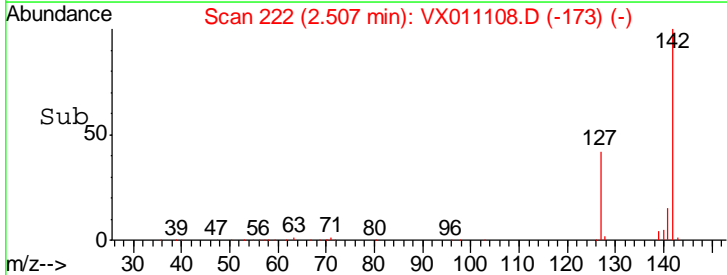
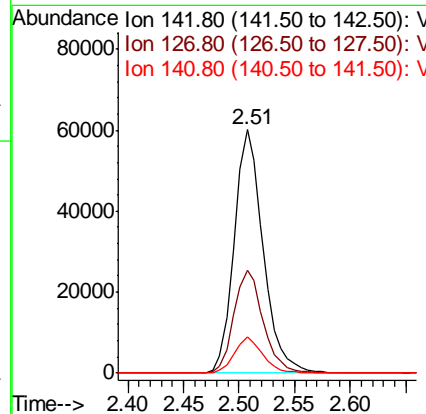
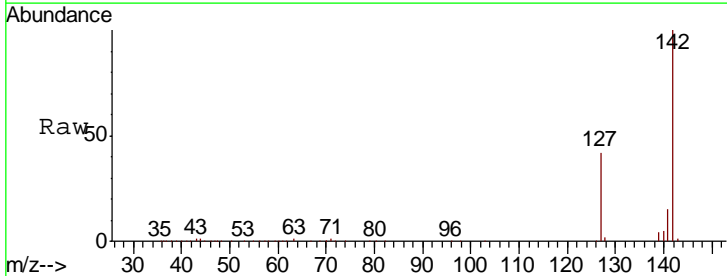

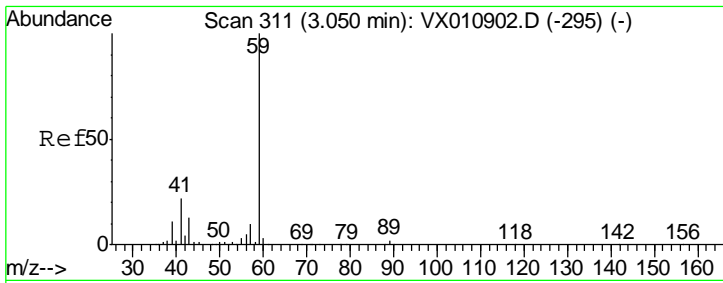

#11  
 Tert butyl alcohol  
 Concen: 232.302 ug/l  
 RT: 3.06 min Scan# 312  
 Delta R.T. 0.01 min  
 Lab File: VX011108.D  
 Acq: 26 Jul 2019 22:49

Instrument : MSVOA\_X  
 ClientSampled : VSTDCCC050

Tgt Ion	Resp	Lower	Upper
59	116673		
57	10.1	7.9	11.9

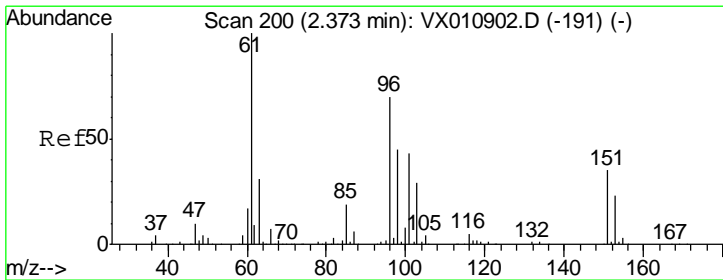
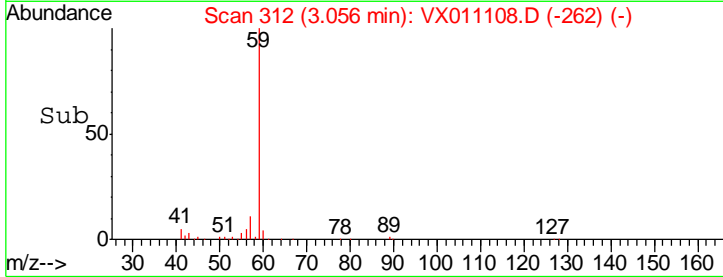
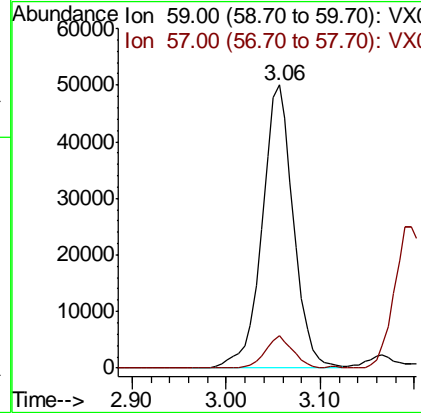
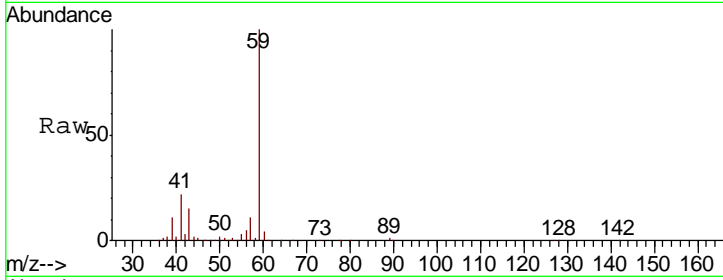

#12  
 1,1-Dichloroethene  
 Concen: 46.186 ug/l  
 RT: 2.37 min Scan# 199  
 Delta R.T. -0.01 min  
 Lab File: VX011108.D  
 Acq: 26 Jul 2019 22:49

Tgt Ion	Resp	Lower	Upper
96	83395		
61	151.3	115.0	172.4
98	63.2	52.2	78.2

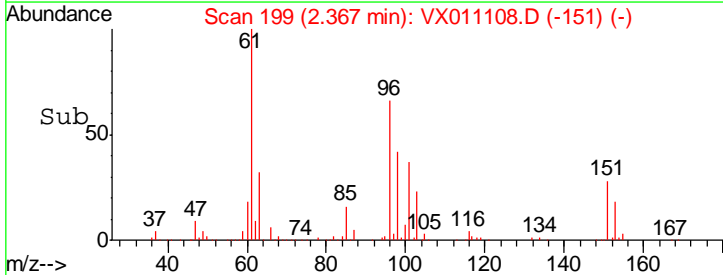
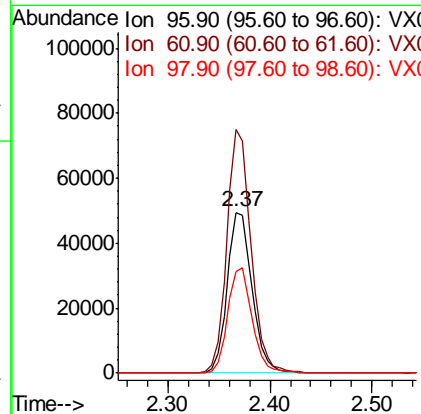
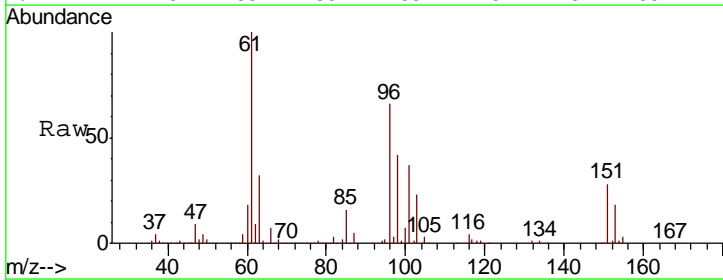

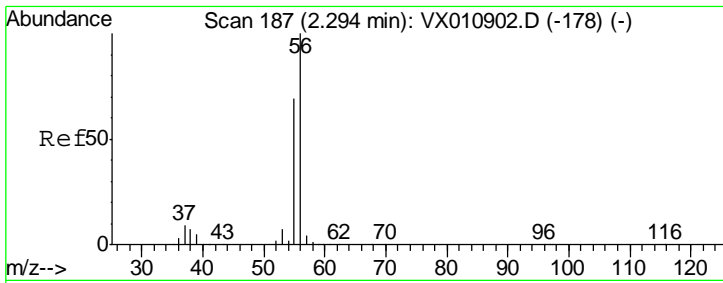

#13  
 Acrolein  
 Concen: 208.301 ug/l  
 RT: 2.29 min Scan# 187  
 Delta R.T. -0.00 min  
 Lab File: VX011108.D  
 Acq: 26 Jul 2019 22:49

Instrument :  
 MSVOA\_X  
 ClientSampled :  
 VSTDCCC050

Tgt Ion	Resp	Lower	Upper
56	60445		
55	69.9	55.9	83.9

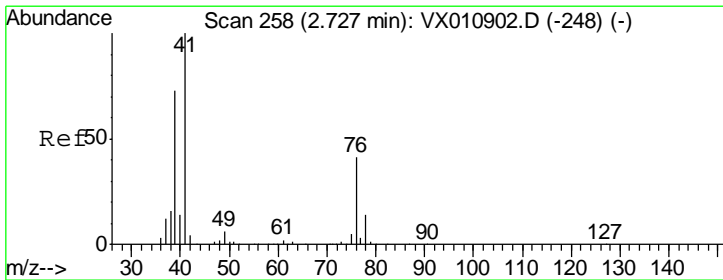
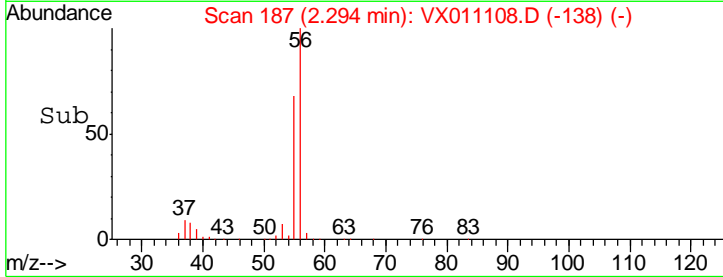
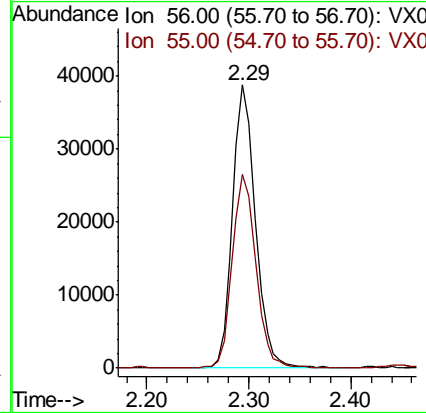
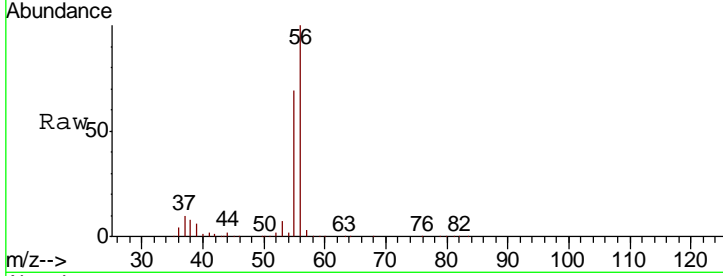

#14  
 Allyl chloride  
 Concen: 47.082 ug/l  
 RT: 2.73 min Scan# 258  
 Delta R.T. -0.00 min  
 Lab File: VX011108.D  
 Acq: 26 Jul 2019 22:49

Tgt Ion	Resp	Lower	Upper
41	123486		
39	67.9	53.6	80.4
76	36.5	29.7	44.5

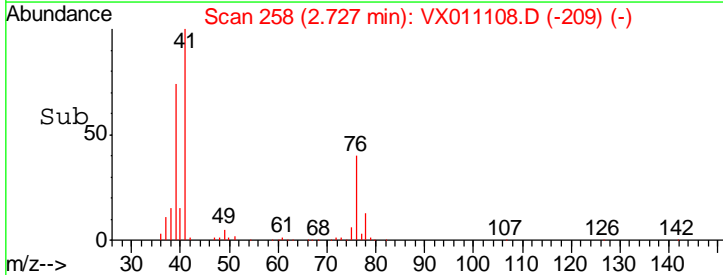
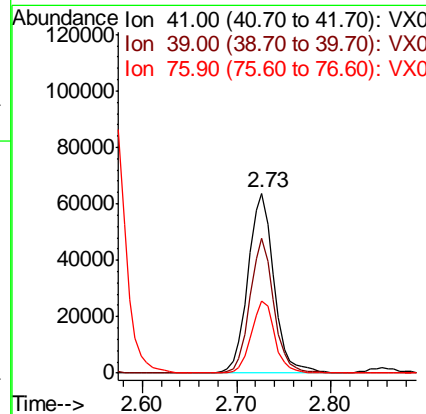
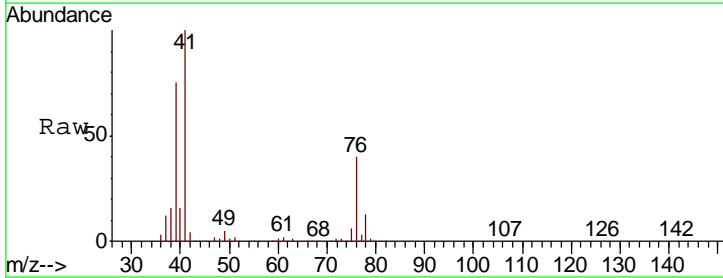

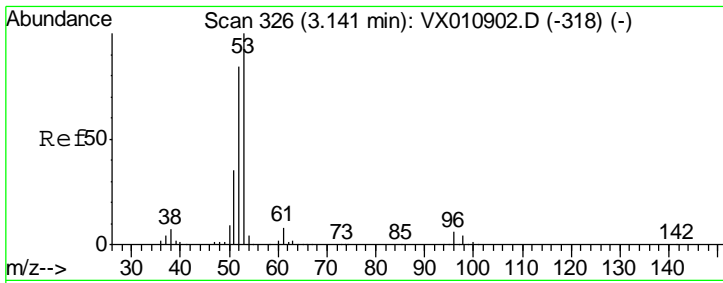

#15  
 Acrylonitrile  
 Concen: 247.323 ug/l  
 RT: 3.14 min Scan# 326  
 Delta R.T. -0.00 min  
 Lab File: VX011108.D  
 Acq: 26 Jul 2019 22:49

Instrument : MSVOA\_X  
 ClientSampled : VSTDCCC050

Tgt Ion	Resp	Lower	Upper
53	100		
52	82.5	66.5	99.7
51	36.1	28.2	42.4

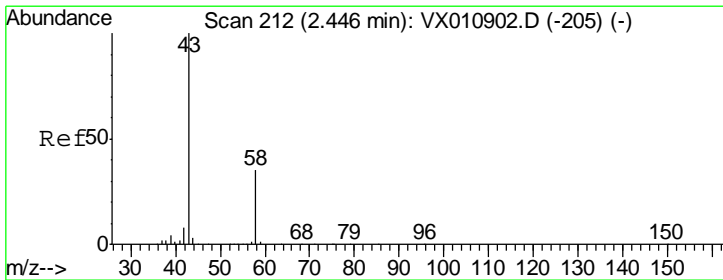
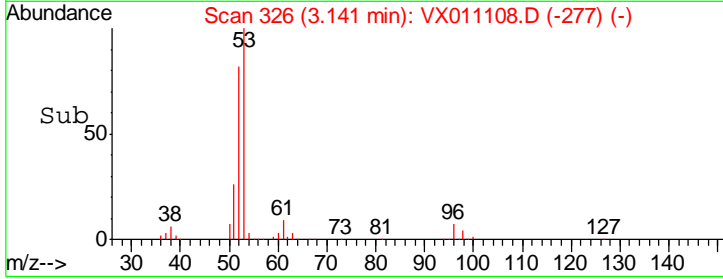
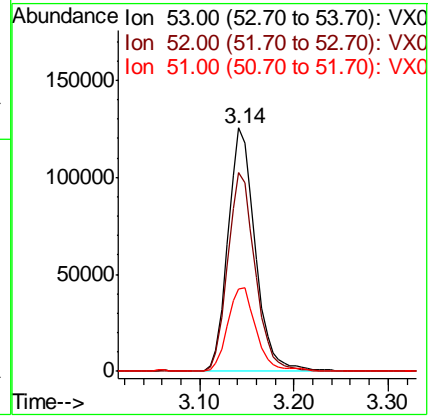
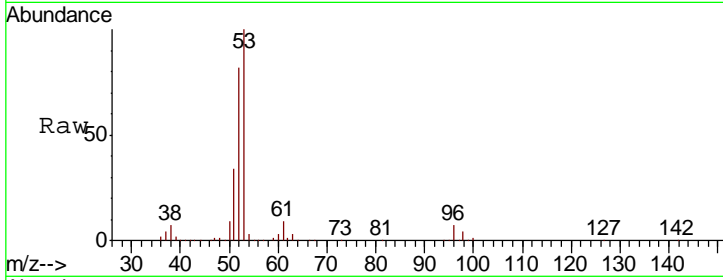

#16  
 Acetone  
 Concen: 217.733 ug/l  
 RT: 2.45 min Scan# 212  
 Delta R.T. -0.00 min  
 Lab File: VX011108.D  
 Acq: 26 Jul 2019 22:49

Tgt Ion	Resp	Lower	Upper
43	100		
58	32.0	27.7	41.5

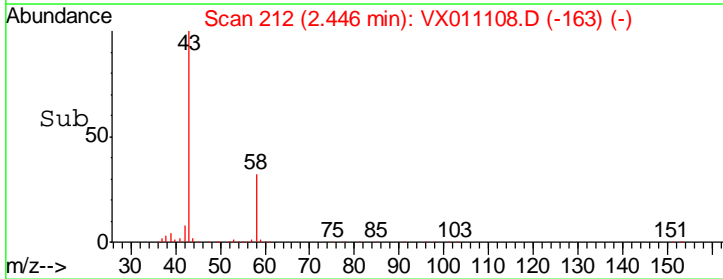
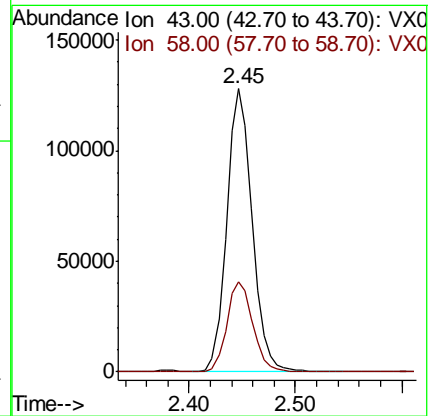
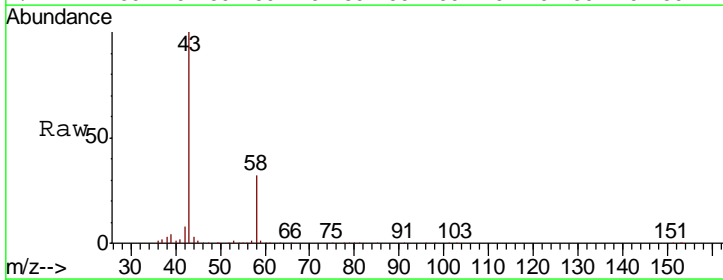

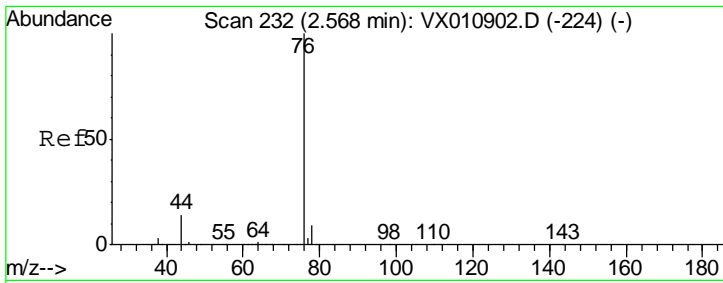

#17  
 Carbon Disulfide  
 Concen: 40.452 ug/l  
 RT: 2.57 min Scan# 232  
 Delta R.T. -0.00 min  
 Lab File: VX011108.D  
 Acq: 26 Jul 2019 22:49

Instrument : MSVOA\_X  
 ClientSampled : VSTDCCC050

Tgt Ion	Resp	Lower	Upper
76	187362		
78	9.4	7.4	11.0

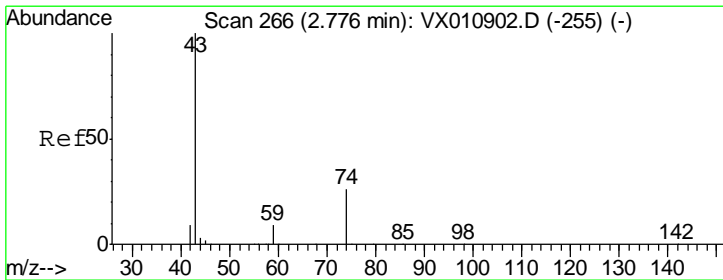
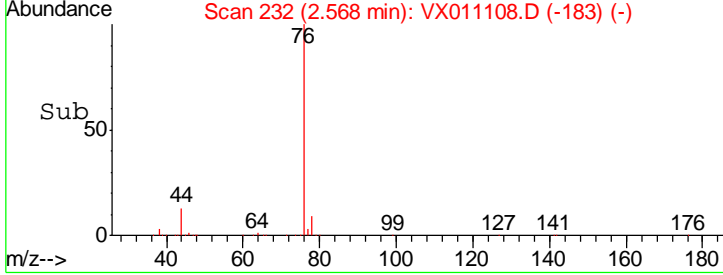
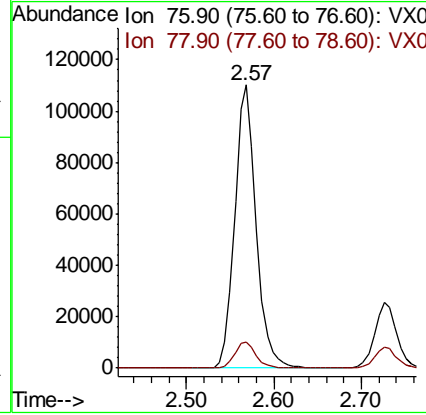
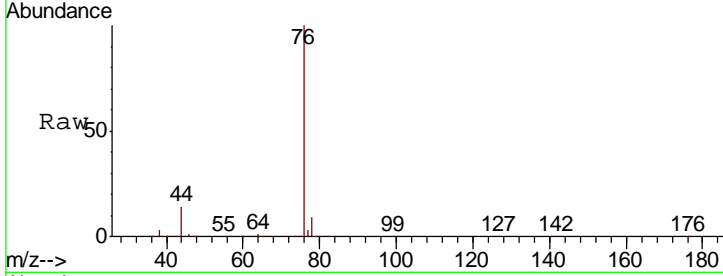

#18  
 Methyl Acetate  
 Concen: 54.125 ug/l  
 RT: 2.78 min Scan# 266  
 Delta R.T. -0.00 min  
 Lab File: VX011108.D  
 Acq: 26 Jul 2019 22:49

Tgt Ion	Resp	Lower	Upper
43	120042		
74	26.2	21.5	32.3

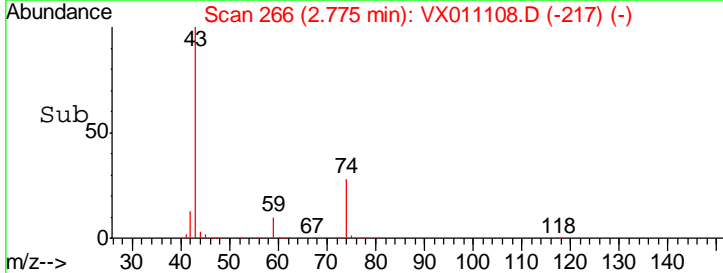
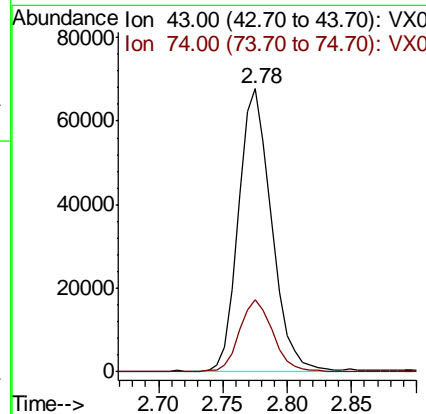
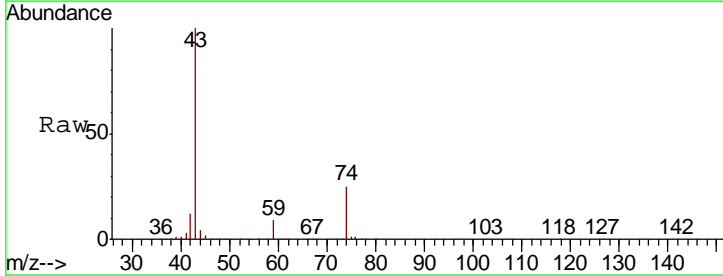

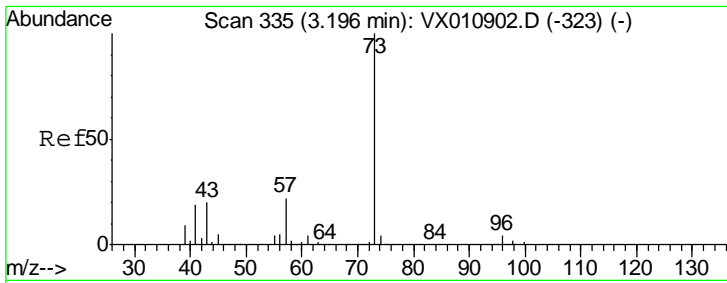

#19  
 Methyl tert-butyl Ether  
 Concen: 49.255 ug/l  
 RT: 3.20 min Scan# 335  
 Delta R.T. -0.00 min  
 Lab File: VX011108.D  
 Acq: 26 Jul 2019 22:49

Instrument : MSVOA\_X  
 ClientSampleId : VSTDCCC050

Tgt Ion	Resp	Lower	Upper
73	286305		
57	20.0	17.3	25.9

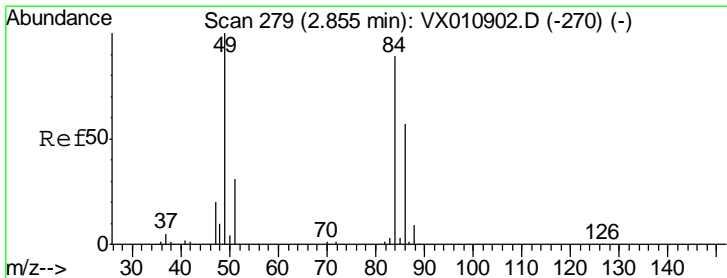
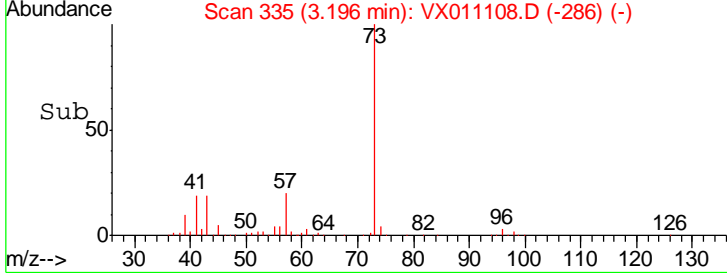
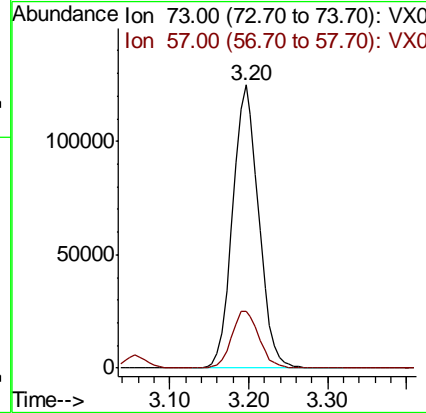
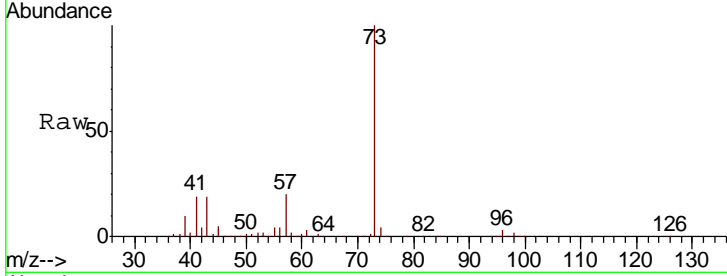

#20  
 Methylene Chloride  
 Concen: 46.782 ug/l  
 RT: 2.85 min Scan# 279  
 Delta R.T. -0.00 min  
 Lab File: VX011108.D  
 Acq: 26 Jul 2019 22:49

Tgt Ion	Resp	Lower	Upper
84	96564		
49	107.6	89.9	134.9
51	35.0	27.8	41.6
86	60.2	51.8	77.6

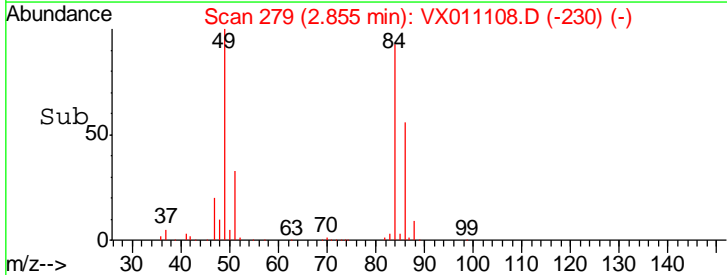
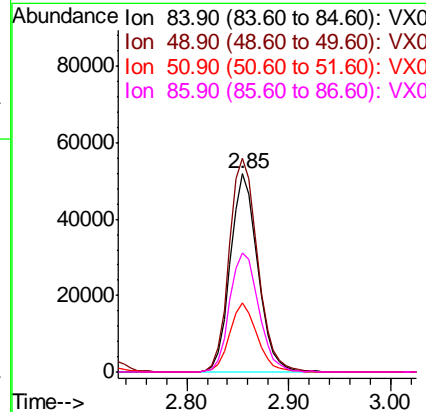
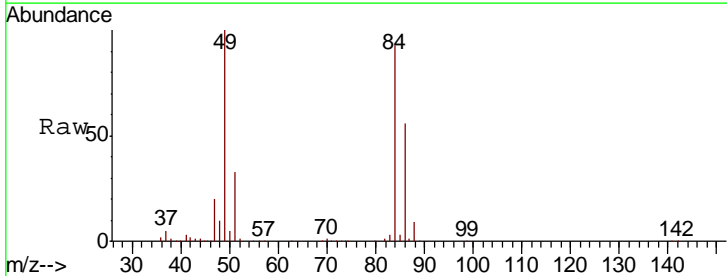

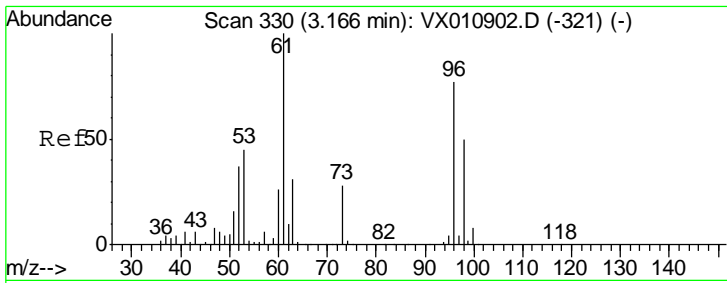

#21  
 trans-1,2-Dichloroethene  
 Concen: 46.447 ug/l  
 RT: 3.17 min Scan# 330  
 Delta R.T. -0.00 min  
 Lab File: VX011108.D  
 Acq: 26 Jul 2019 22:49

Instrument :  
 MSVOA\_X  
 ClientSampleID :  
 VSTDCCC050

Tgt Ion	Resp	Lower	Upper
96	88986		
Ion Ratio			
96	100		
61	124.5	104.2	156.2
98	62.1	52.2	78.4

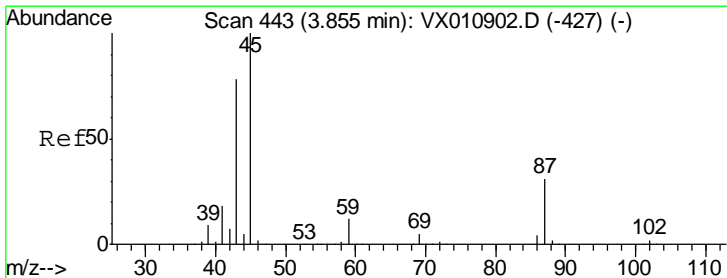
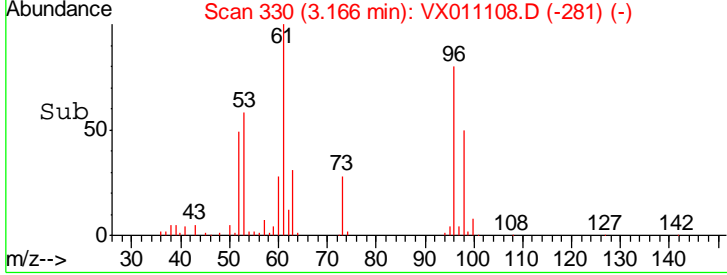
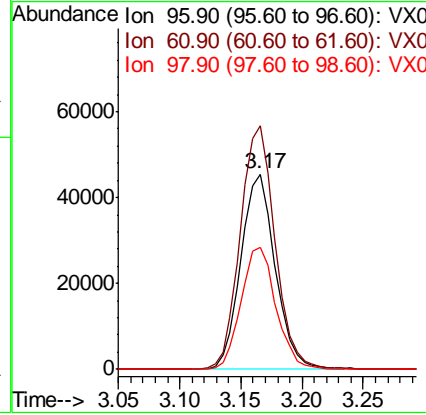
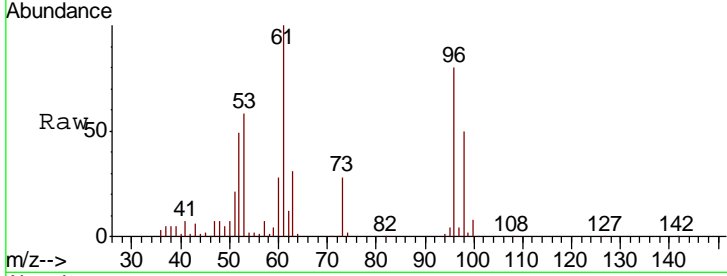

#22  
 Diisopropyl ether  
 Concen: 49.672 ug/l  
 RT: 3.85 min Scan# 443  
 Delta R.T. -0.00 min  
 Lab File: VX011108.D  
 Acq: 26 Jul 2019 22:49

Tgt Ion	Resp	Lower	Upper
45	274762		
Ion Ratio			
45	100		
43	77.5	62.3	93.5
87	30.8	25.0	37.4
59	12.2	9.9	14.9

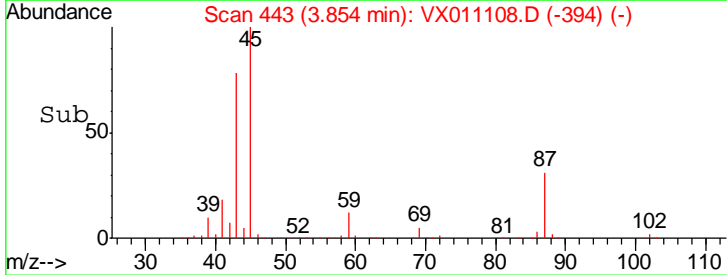
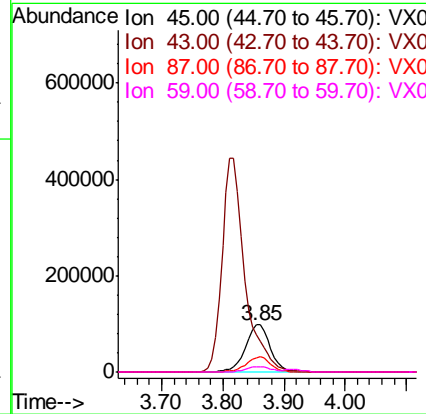
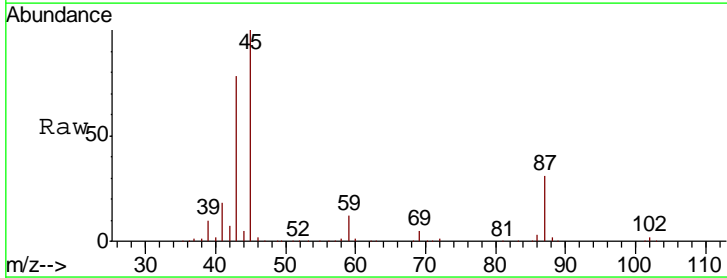

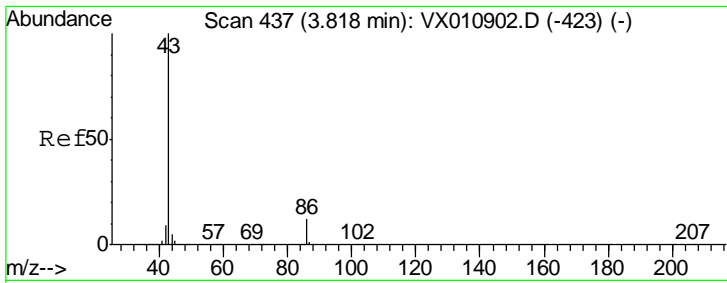

#23  
 Vinyl Acetate  
 Concen: 246.989 ug/l  
 RT: 3.81 min Scan# 436  
 Delta R.T. -0.01 min  
 Lab File: VX011108.D  
 Acq: 26 Jul 2019 22:49

Instrument :  
 MSVOA\_X  
 ClientSampleId :  
 VSTDCCC050

Tgt Ion: 43 Resp: 1157600

Ion	Ratio	Lower	Upper
43	100		
86	11.4	9.4	14.0

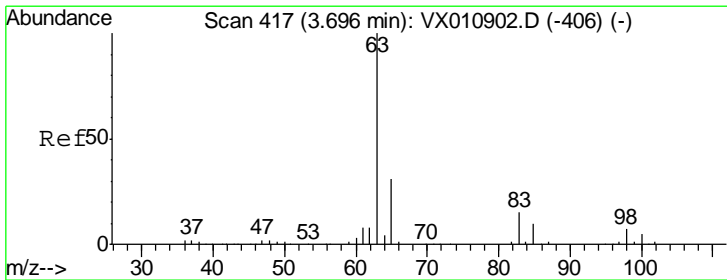
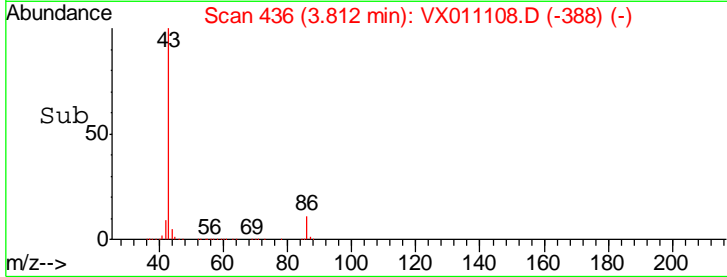
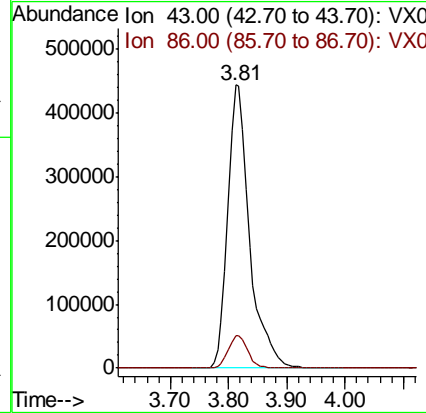
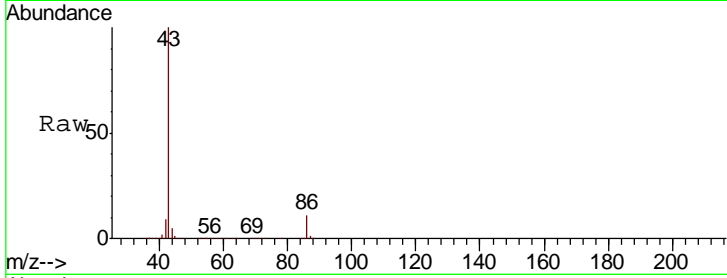

#24  
 1,1-Dichloroethane  
 Concen: 48.489 ug/l  
 RT: 3.70 min Scan# 417  
 Delta R.T. -0.00 min  
 Lab File: VX011108.D  
 Acq: 26 Jul 2019 22:49

Tgt Ion: 63 Resp: 155768

Ion	Ratio	Lower	Upper
63	100		
98	7.1	3.6	10.9
100	4.5	2.4	7.2

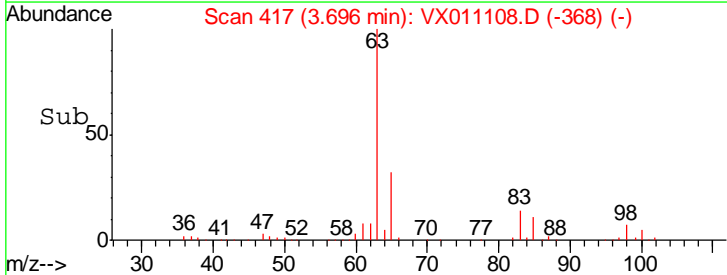
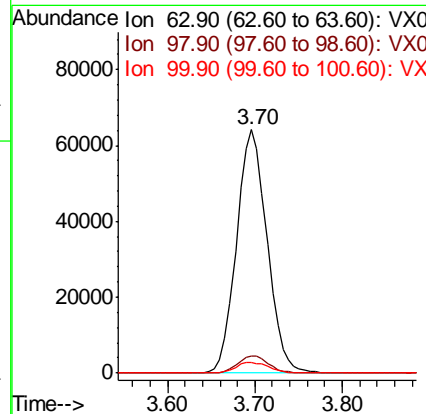
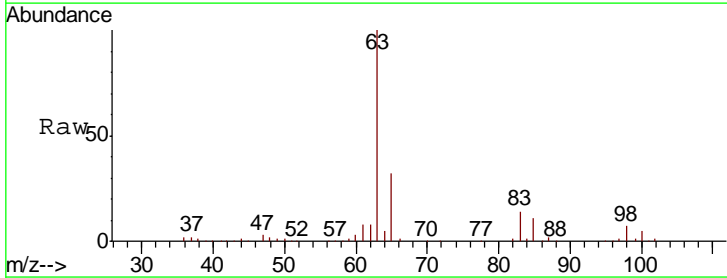



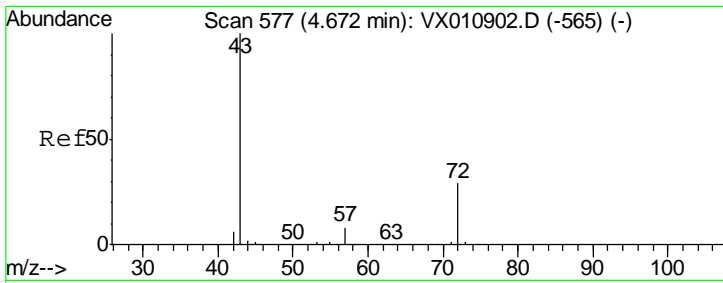

#25  
 2-Butanone  
 Concen: 245.044 ug/l  
 RT: 4.67 min Scan# 577  
 Delta R.T. -0.00 min  
 Lab File: VX011108.D  
 Acq: 26 Jul 2019 22:49

Instrument :  
 MSVOA\_X  
 ClientSampleId :  
 VSTDCCC050

Tgt Ion: 43 Resp: 342618  
 Ion Ratio Lower Upper  
 43 100  
 72 28.1 23.0 34.6

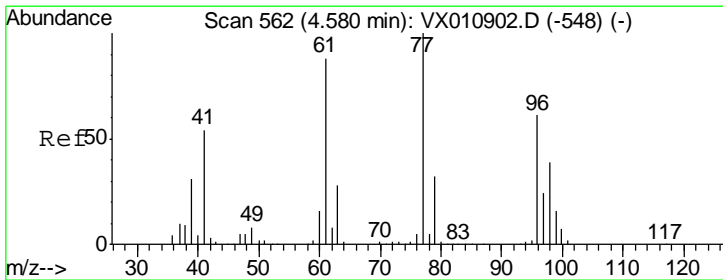
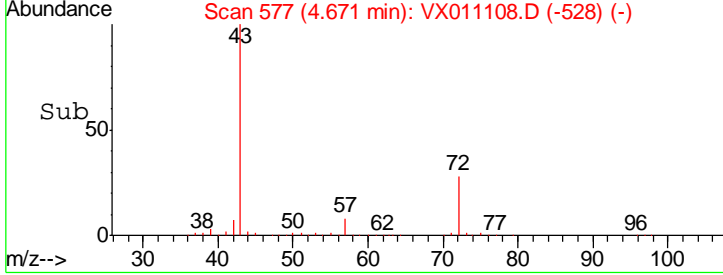
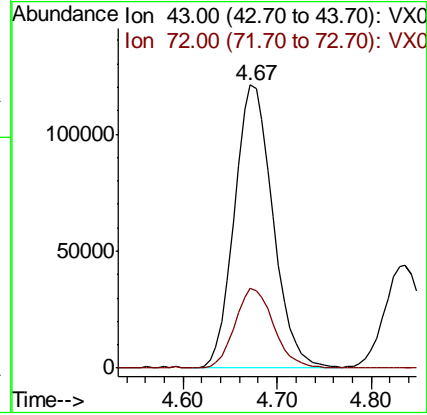
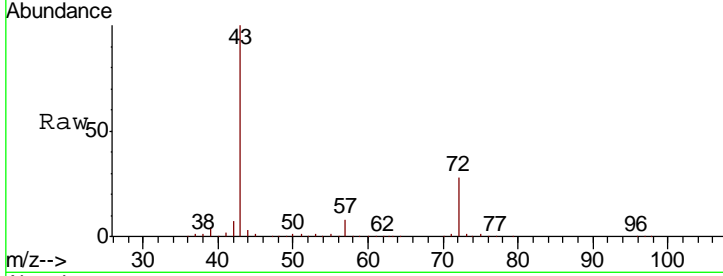

#26  
 2,2-Dichloropropane  
 Concen: 39.676 ug/l  
 RT: 4.59 min Scan# 563  
 Delta R.T. 0.01 min  
 Lab File: VX011108.D  
 Acq: 26 Jul 2019 22:49

Tgt Ion: 77 Resp: 104653  
 Ion Ratio Lower Upper  
 77 100  
 97 25.2 12.6 37.6

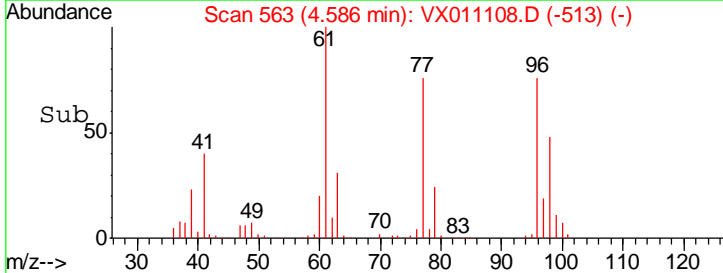
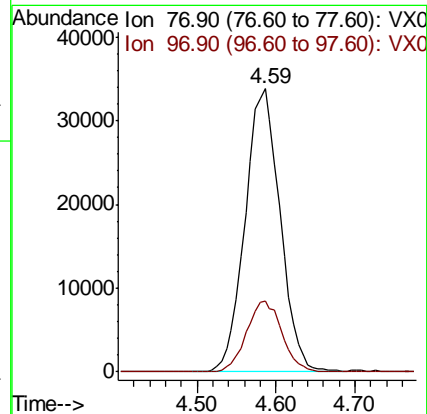
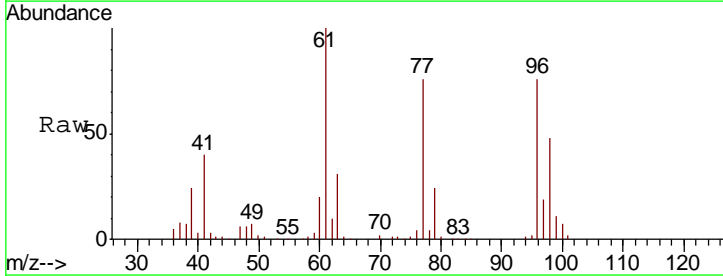

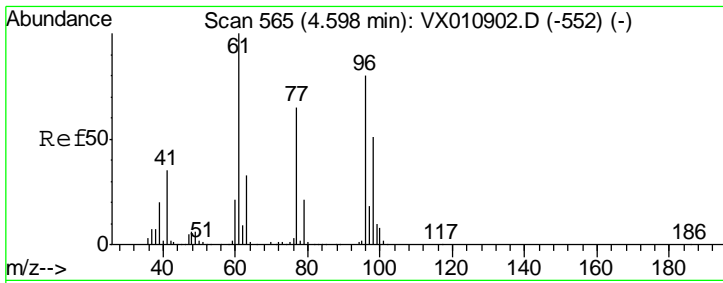

#27  
 cis-1,2-Dichloroethene  
 Concen: 47.816 ug/l  
 RT: 4.59 min Scan# 564  
 Delta R.T. -0.01 min  
 Lab File: VX011108.D  
 Acq: 26 Jul 2019 22:49

Instrument : MSVOA\_X  
 ClientSampled : VSTDCCC050

Tgt Ion	Resp	Lower	Upper
96	106022		
61	129.9	0.0	269.0
98	64.3	0.0	131.4

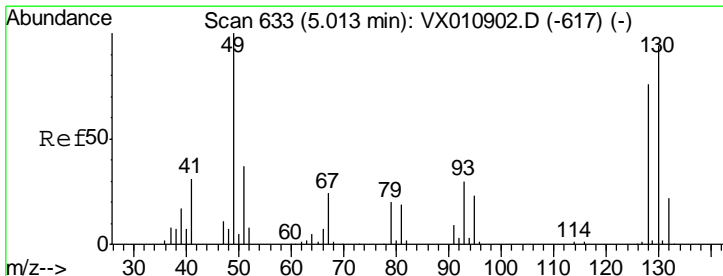
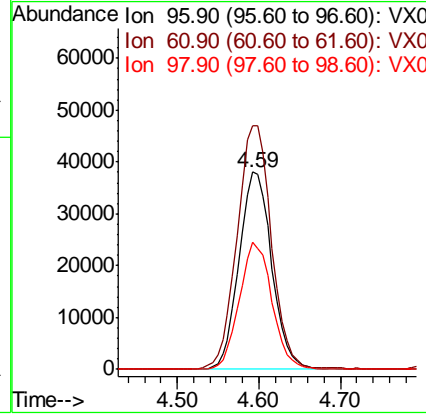
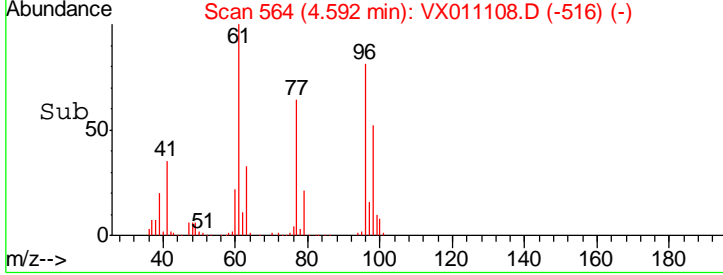
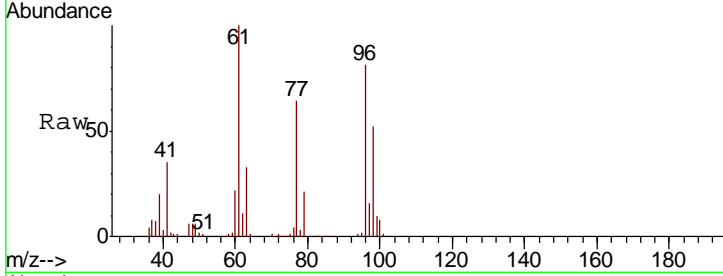

#28  
 Bromochloromethane  
 Concen: 48.150 ug/l  
 RT: 5.01 min Scan# 633  
 Delta R.T. -0.00 min  
 Lab File: VX011108.D  
 Acq: 26 Jul 2019 22:49

Tgt Ion	Resp	Lower	Upper
49	72891		
129	2.7	0.0	5.2
130	96.2	76.9	115.3

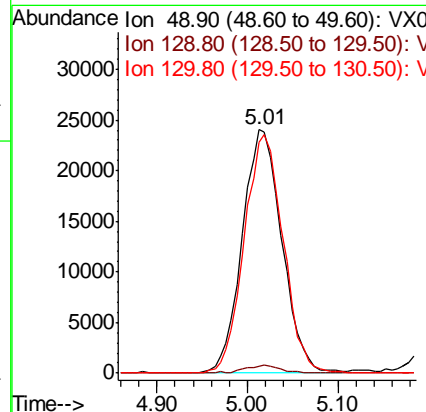
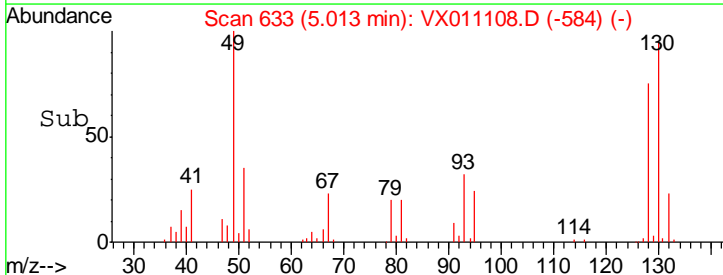
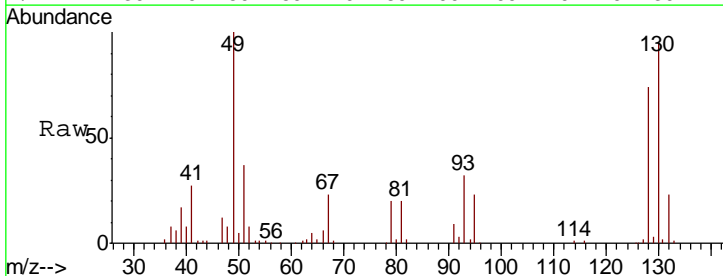

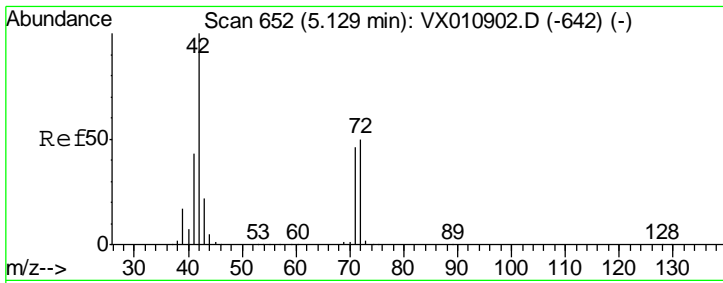

#29  
 Tetrahydrofuran  
 Concen: 250.701 ug/l  
 RT: 5.13 min Scan# 652  
 Delta R.T. -0.00 min  
 Lab File: VX011108.D  
 Acq: 26 Jul 2019 22:49

Instrument : MSVOA\_X  
 ClientSampled : VSTDCCC050

Tgt Ion	Resp	Lower	Upper
42	100		
72	48.8	39.8	59.8
71	45.9	37.0	55.4

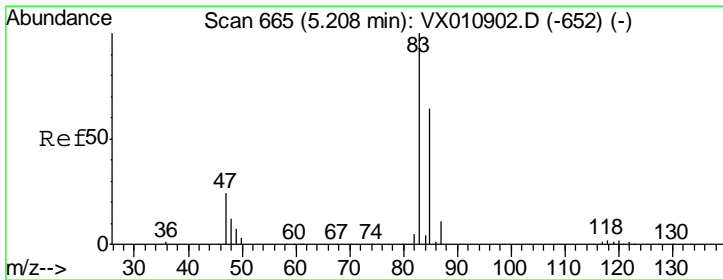
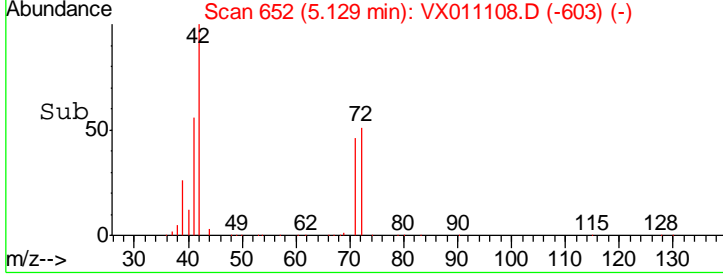
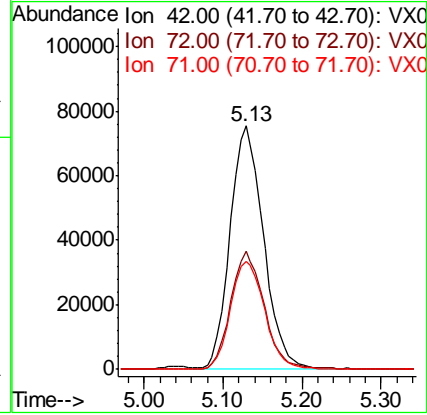
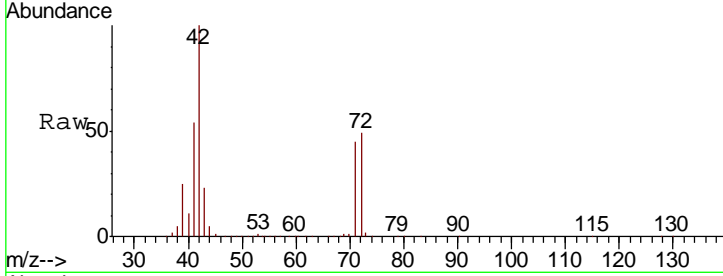

#30  
 Chloroform  
 Concen: 48.918 ug/l  
 RT: 5.21 min Scan# 665  
 Delta R.T. -0.00 min  
 Lab File: VX011108.D  
 Acq: 26 Jul 2019 22:49

Tgt Ion	Resp	Lower	Upper
83	100		
85	66.3	51.4	77.0

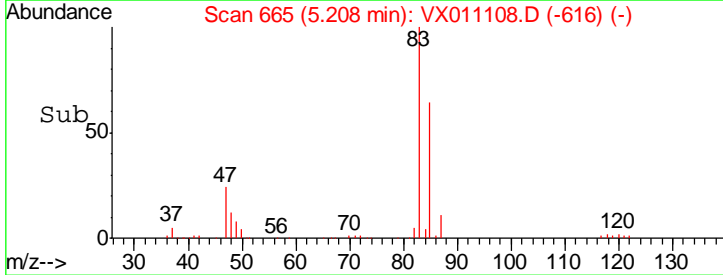
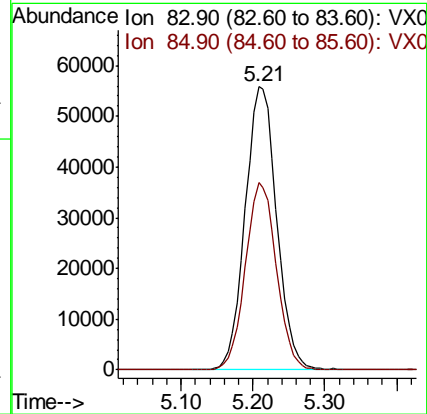
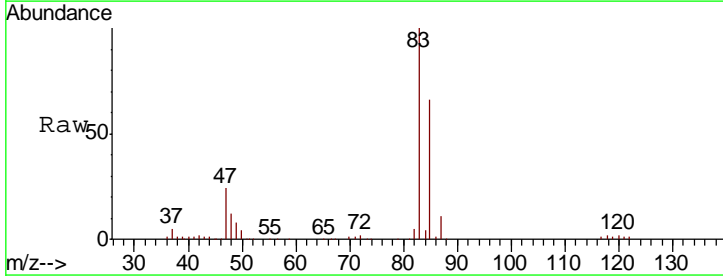

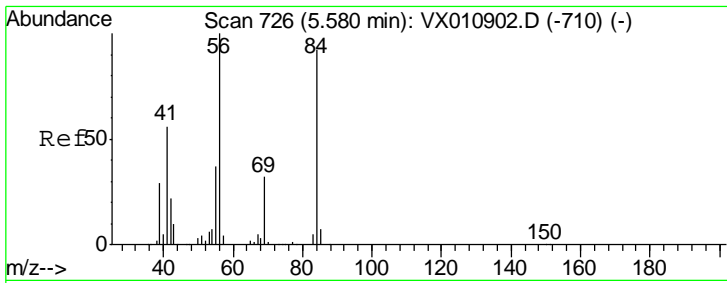

#31  
 Cyclohexane  
 Concen: 45.241 ug/l  
 RT: 5.58 min Scan# 726  
 Delta R.T. -0.00 min  
 Lab File: VX011108.D  
 Acq: 26 Jul 2019 22:49

**Instrument :**  
 MSVOA\_X  
**ClientSampled :**  
 VSTDCCC050

Tgt Ion	Resp	Lower	Upper
56	100		
69	32.3	25.8	38.8
84	93.1	73.8	110.6

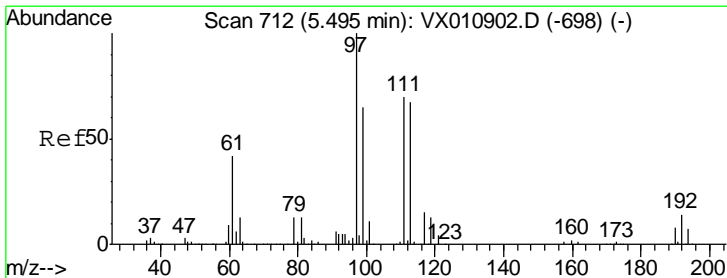
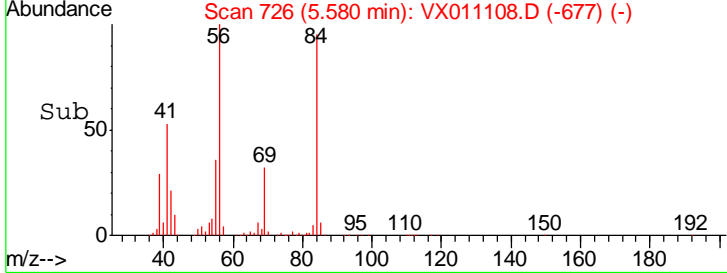
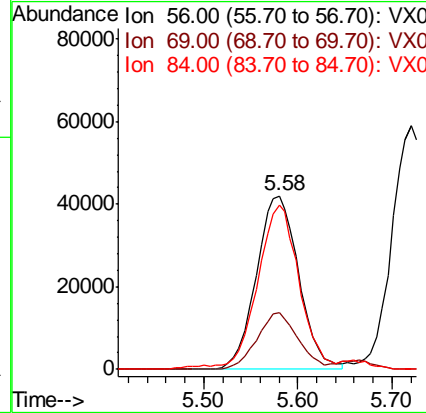
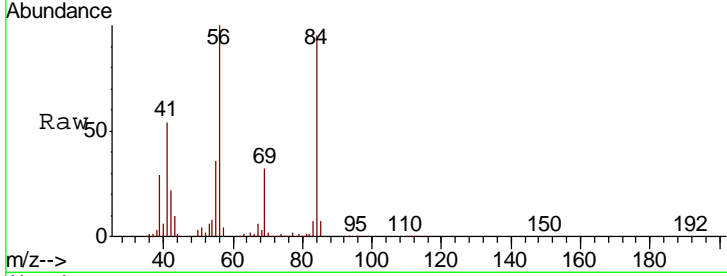

#32  
 1,1,1-Trichloroethane  
 Concen: 49.177 ug/l  
 RT: 5.49 min Scan# 712  
 Delta R.T. -0.00 min  
 Lab File: VX011108.D  
 Acq: 26 Jul 2019 22:49

Tgt Ion	Resp	Lower	Upper
97	100		
99	65.7	51.4	77.0
61	42.2	33.0	49.6

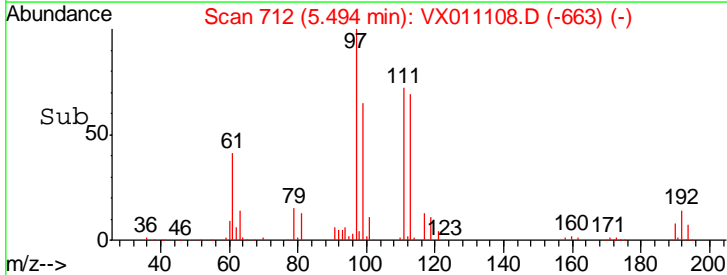
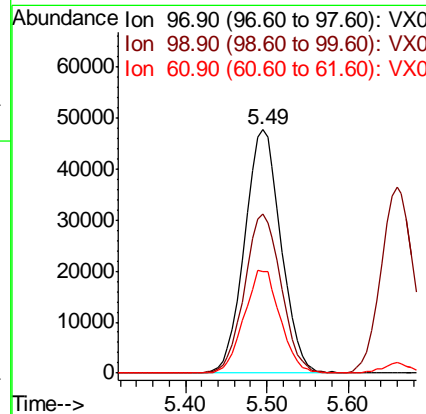
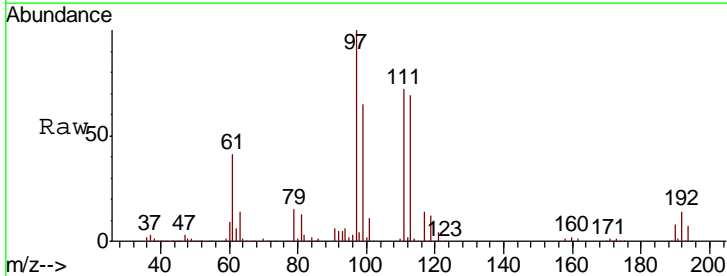

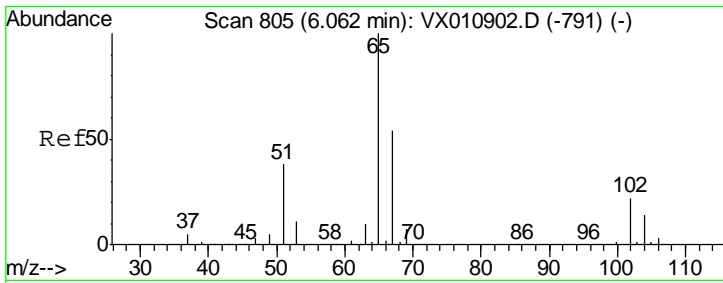

#33  
 1,2-Dichloroethane-d4  
 Concen: 50.476 ug/l  
 RT: 6.06 min Scan# 805  
 Delta R.T. -0.00 min  
 Lab File: VX011108.D  
 Acq: 26 Jul 2019 22:49

Instrument :  
 MSVOA\_X  
 ClientSampleId :  
 VSTDCCC050

Tgt Ion	Resp	Lower	Upper
65	108855		
67	52.9	0.0	107.8

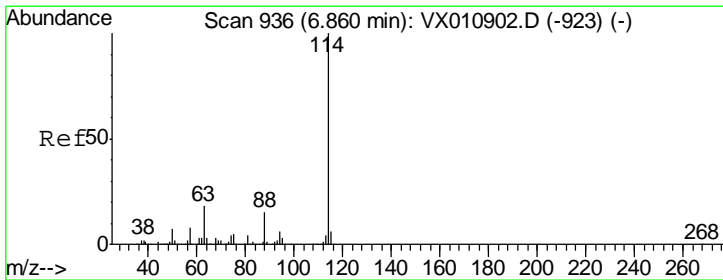
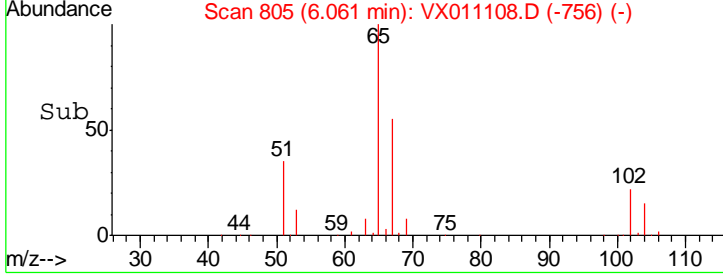
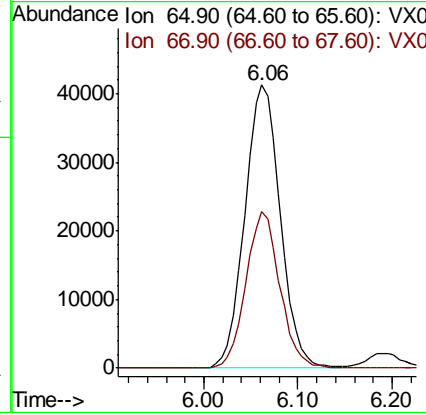
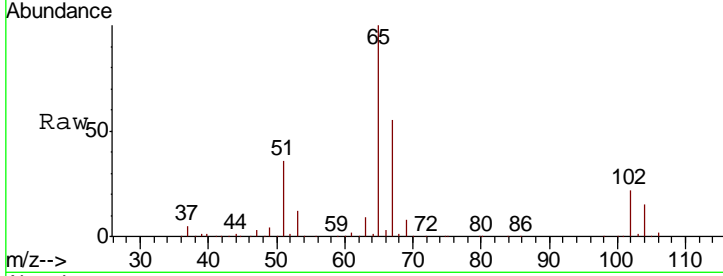

#34  
 1,4-Difluorobenzene  
 Concen: 50.000 ug/l  
 RT: 6.86 min Scan# 936  
 Delta R.T. -0.00 min  
 Lab File: VX011108.D  
 Acq: 26 Jul 2019 22:49

Tgt Ion	Resp	Lower	Upper
114	306625		
63	18.0	0.0	35.6
88	15.5	0.0	29.8

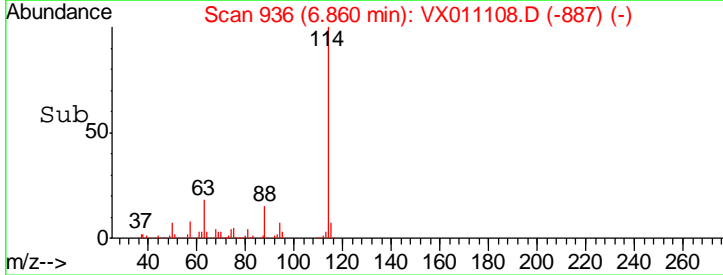
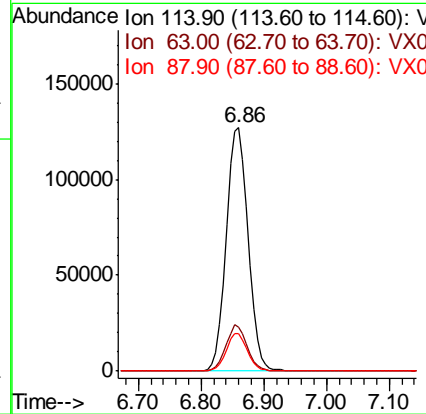
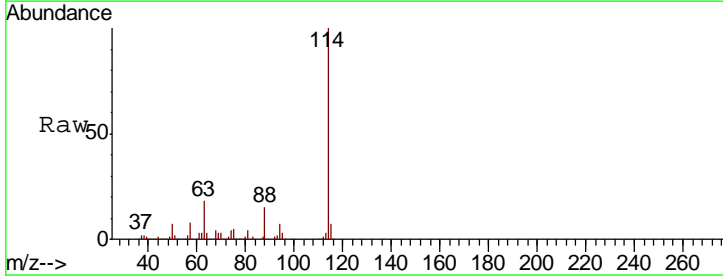

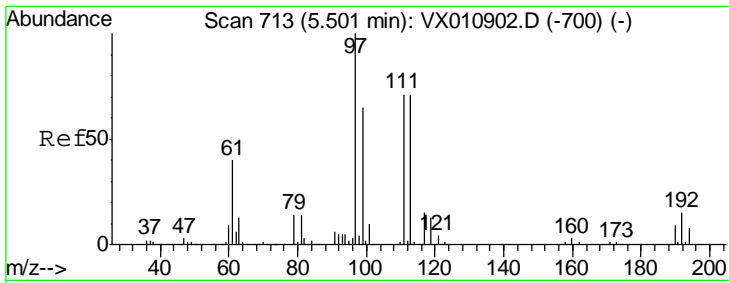

#35  
 Dibromofluoromethane  
 Concen: 50.251 ug/l  
 RT: 5.50 min Scan# 713  
 Delta R.T. -0.00 min  
 Lab File: VX011108.D  
 Acq: 26 Jul 2019 22:49

Instrument :  
 MSVOA\_X  
 ClientSampleId :  
 VSTDCCC050

Tgt Ion	Resp	Lower	Upper
113	97800		
113	100		
111	101.7	82.3	123.5
192	21.7	17.4	26.2

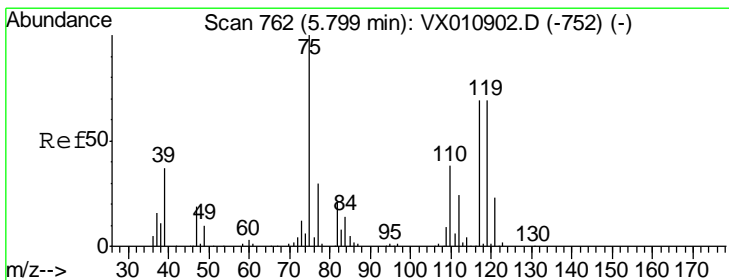
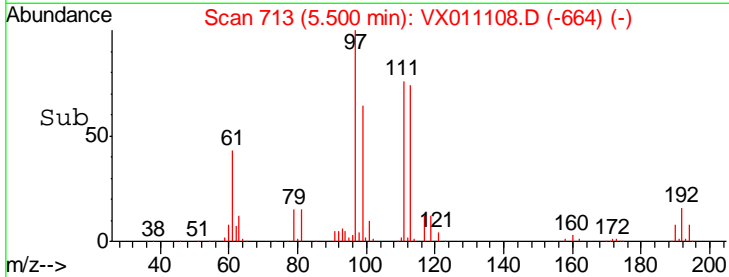
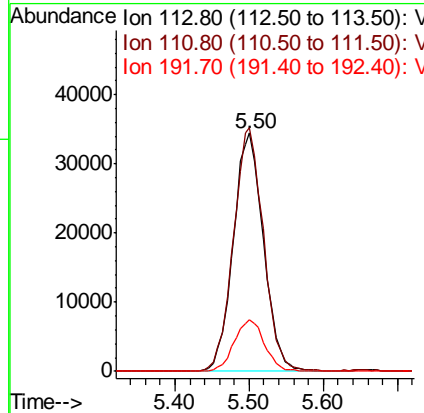
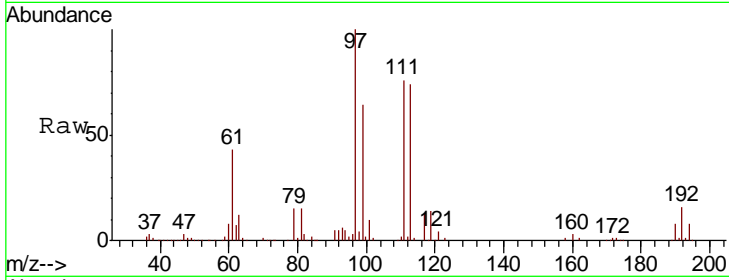

#36  
 1,1-Dichloropropene  
 Concen: 46.368 ug/l  
 RT: 5.80 min Scan# 762  
 Delta R.T. -0.00 min  
 Lab File: VX011108.D  
 Acq: 26 Jul 2019 22:49

Tgt Ion	Resp	Lower	Upper
75	116785		
75	100		
110	39.1	19.9	59.7
77	31.1	25.0	37.4

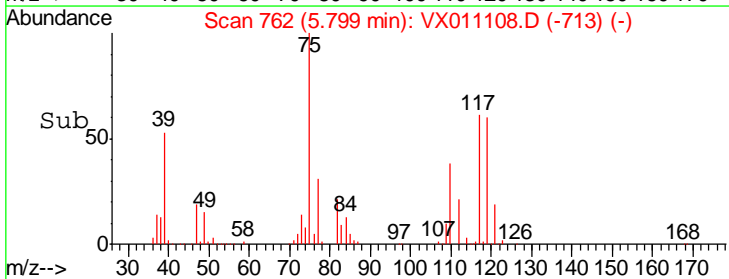
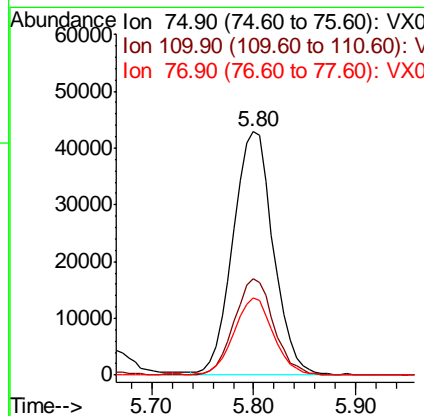
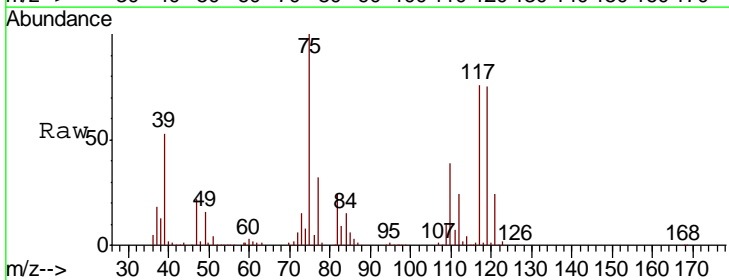

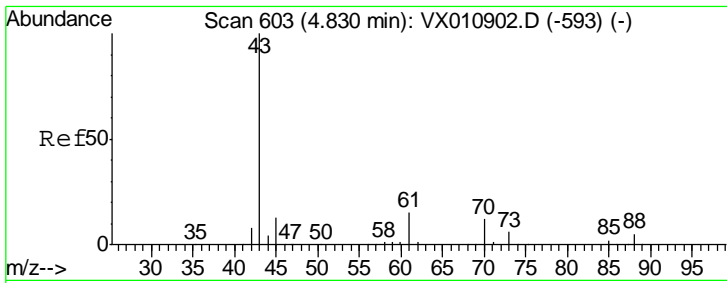

#37  
Ethyl Acetate  
Concen: 50.187 ug/l  
RT: 4.84 min Scan# 604  
Delta R.T. 0.01 min  
Lab File: VX011108.D  
Acq: 26 Jul 2019 22:49

Instrument :  
MSVOA\_X  
ClientSampleId :  
VSTDCCC050

Tgt Ion	Resp	Lower	Upper
43	129433		
61	14.5	11.6	17.4
70	11.7	9.1	13.7

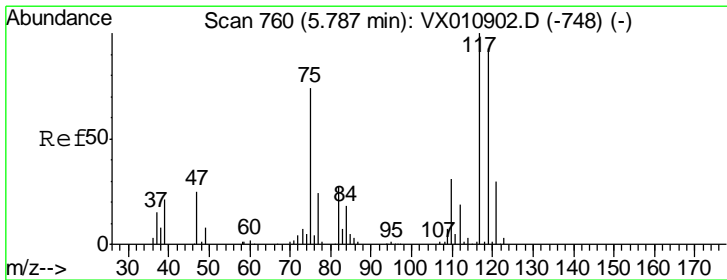
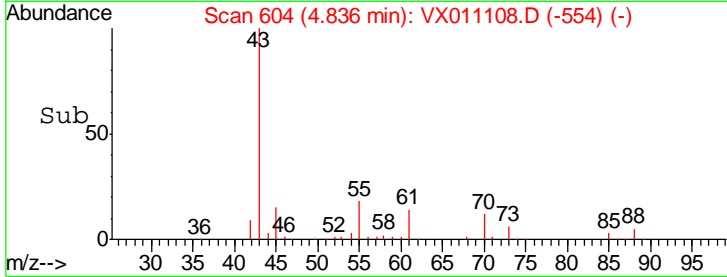
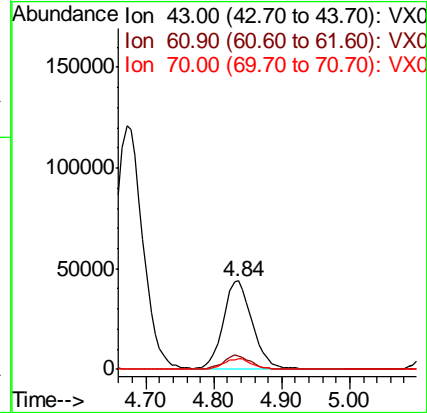
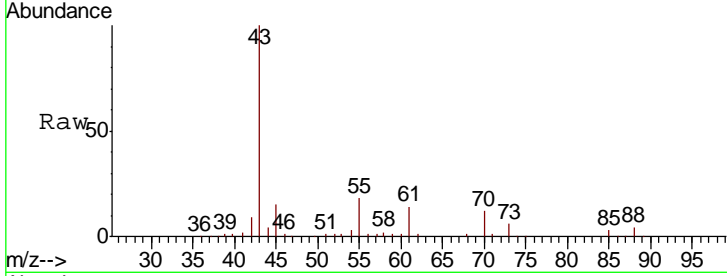

#38  
Carbon Tetrachloride  
Concen: 49.442 ug/l  
RT: 5.78 min Scan# 759  
Delta R.T. -0.01 min  
Lab File: VX011108.D  
Acq: 26 Jul 2019 22:49

Tgt Ion	Resp	Lower	Upper
117	129761		
119	93.5	74.2	111.2
121	30.2	24.2	36.2

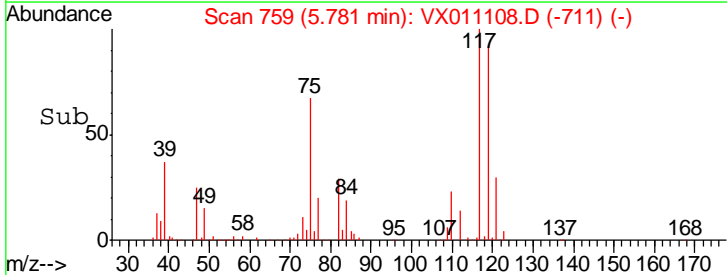
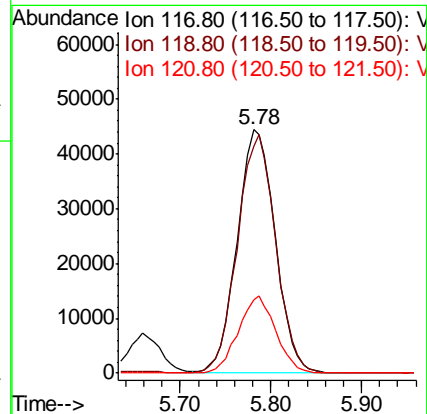
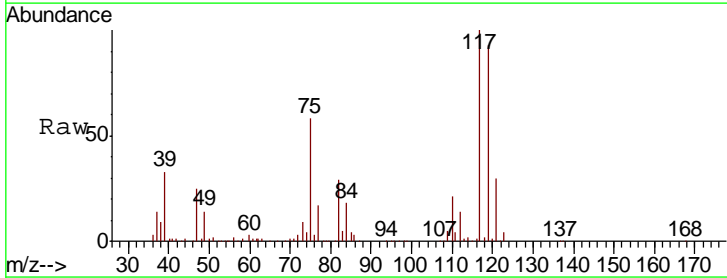

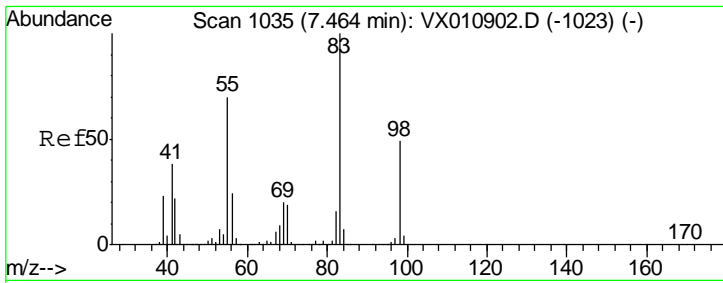

#39  
 Methylcyclohexane  
 Concen: 42.991 ug/l  
 RT: 7.46 min Scan# 1035  
 Delta R.T. -0.00 min  
 Lab File: VX011108.D  
 Acq: 26 Jul 2019 22:49

Instrument :  
 MSVOA\_X  
 ClientSampled :  
 VSTDCCC050

Tgt Ion	Resp	Lower	Upper
83	140418		
55	68.9	56.2	84.4
98	47.9	39.0	58.4

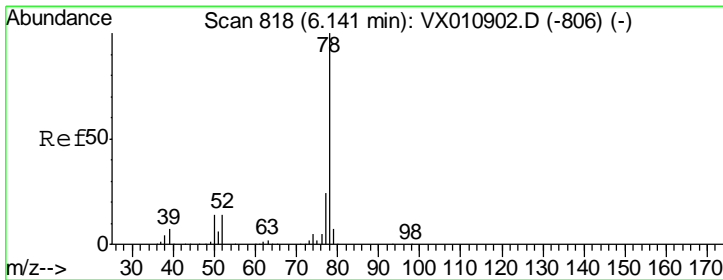
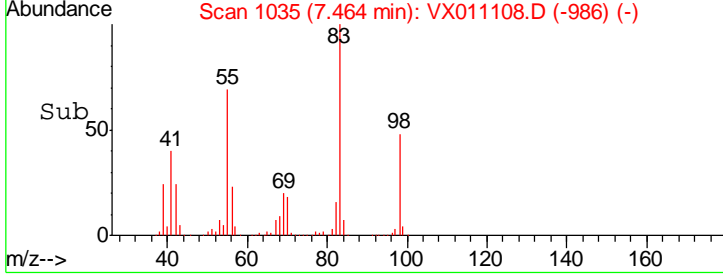
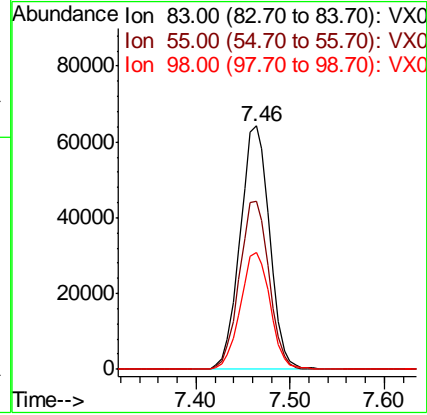
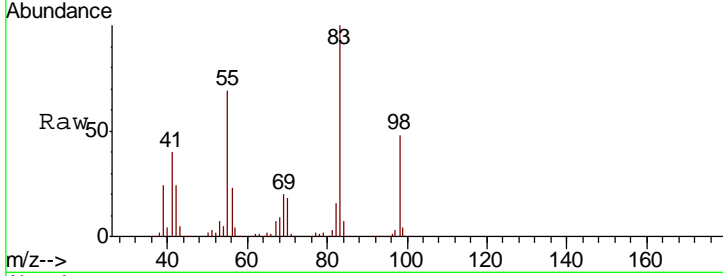

#40  
 Benzene  
 Concen: 47.235 ug/l  
 RT: 6.14 min Scan# 818  
 Delta R.T. -0.00 min  
 Lab File: VX011108.D  
 Acq: 26 Jul 2019 22:49

Tgt Ion	Resp	Lower	Upper
78	364425		
77	23.2	19.0	28.6

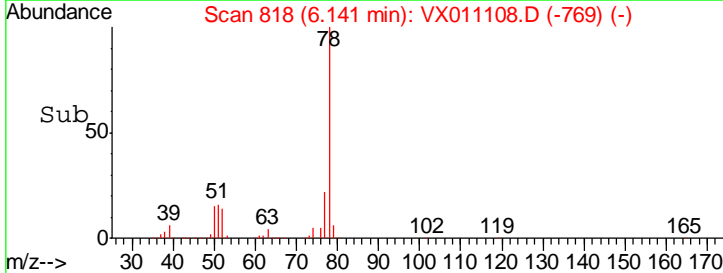
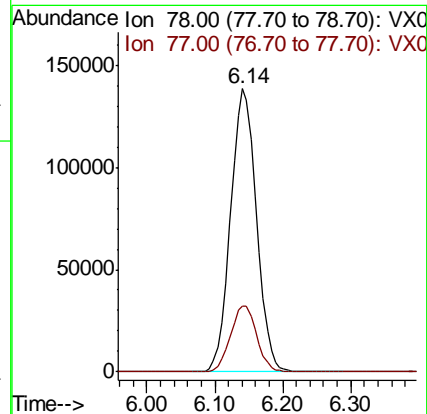
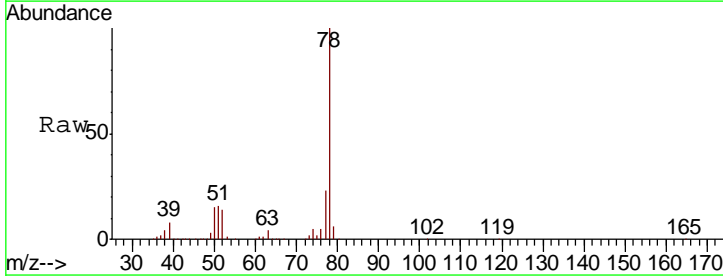



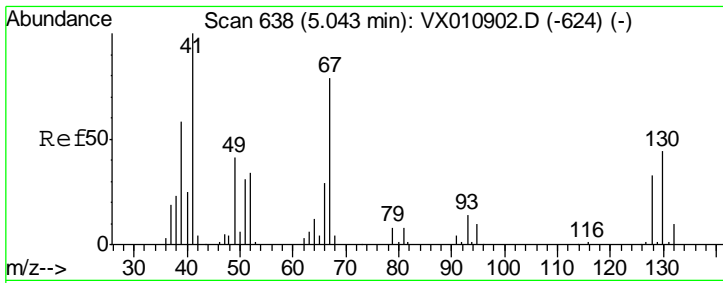

#41  
 Methacrylonitrile  
 Concen: 48.666 ug/l  
 RT: 5.04 min Scan# 638  
 Delta R.T. -0.00 min  
 Lab File: VX011108.D  
 Acq: 26 Jul 2019 22:49

Instrument : MSVOA\_X  
 ClientSampled : VSTDCCC050

Tgt Ion	Resp	Lower	Upper
41	100		
39	55.4	45.4	68.2
67	79.7	65.9	98.9
52	32.9	26.2	39.2

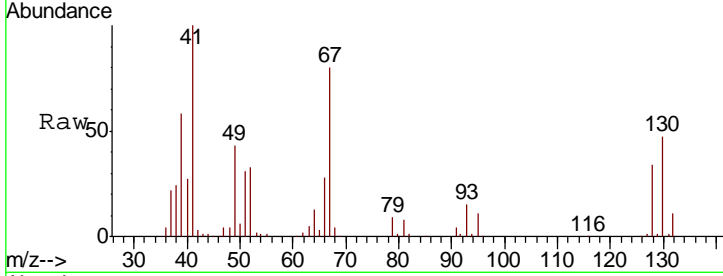

Abundance Ion 41.00 (40.70 to 41.70): VX0  
 Ion 39.00 (38.70 to 39.70): VX0  
 Ion 67.00 (66.70 to 67.70): VX0  
 Ion 52.00 (51.70 to 52.70): VX0

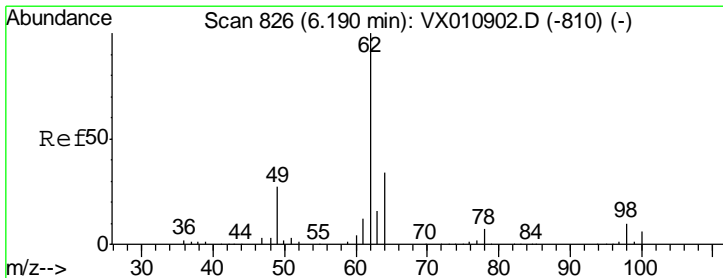
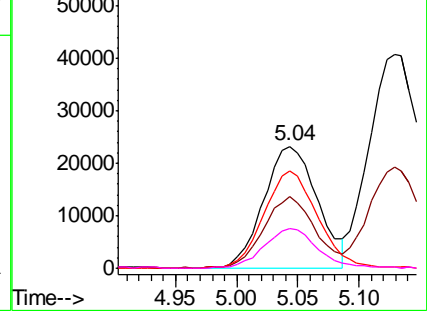
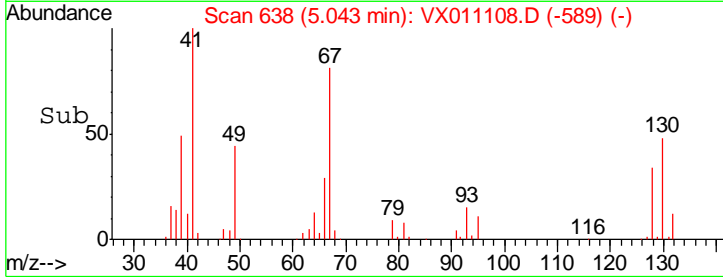

#42  
 1,2-Dichloroethane  
 Concen: 49.429 ug/l  
 RT: 6.19 min Scan# 826  
 Delta R.T. -0.00 min  
 Lab File: VX011108.D  
 Acq: 26 Jul 2019 22:49

Tgt Ion	Resp	Lower	Upper
62	100		
98	9.5	0.0	20.0

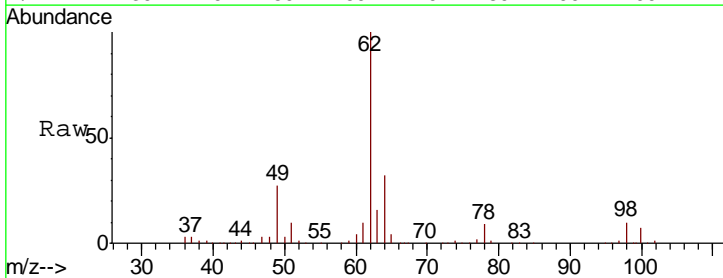

Abundance Ion 61.90 (61.60 to 62.60): VX0  
 Ion 97.90 (97.60 to 98.60): VX0

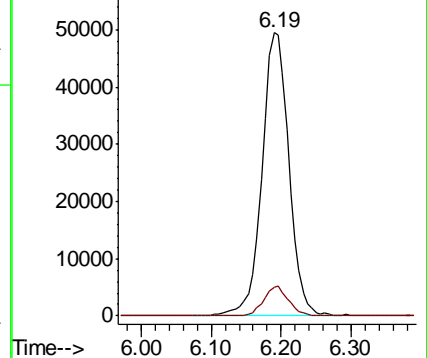
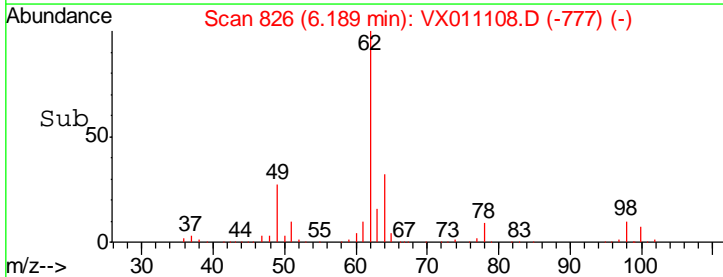

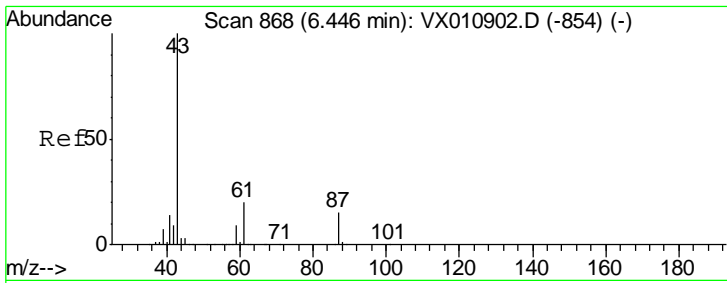

#43  
 Isopropyl Acetate  
 Concen: 49.869 ug/l  
 RT: 6.45 min Scan# 868  
 Delta R.T. -0.00 min  
 Lab File: VX011108.D  
 Acq: 26 Jul 2019 22:49

Instrument :  
 MSVOA\_X  
 ClientSampled :  
 VSTDC0050

Tgt Ion	Resp	Lower	Upper
43	211477		
61	20.6	17.1	25.7
87	14.7	12.0	18.0

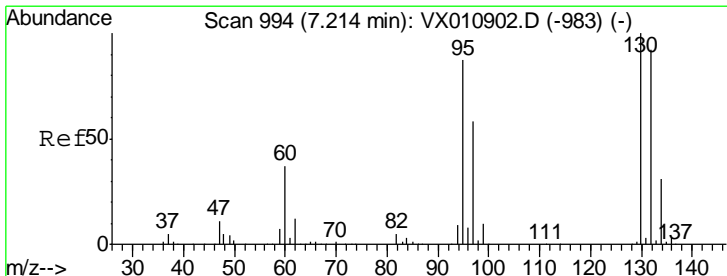
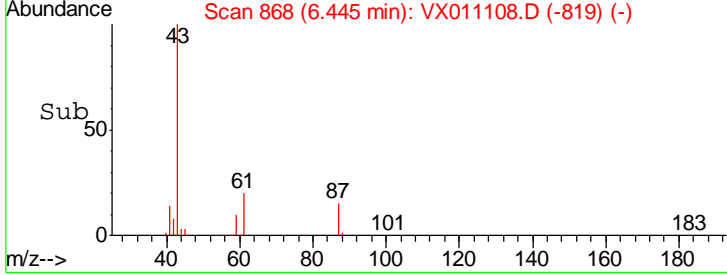
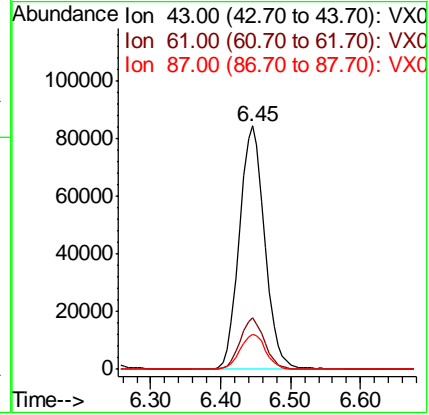
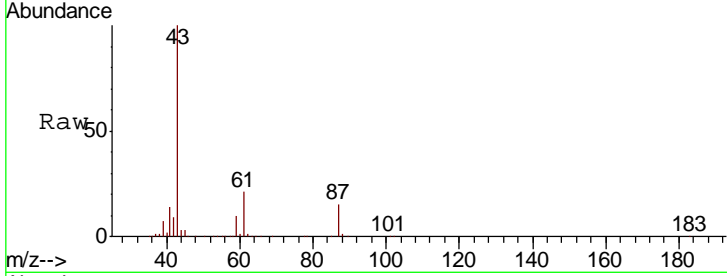

#44  
 Trichloroethene  
 Concen: 45.967 ug/l  
 RT: 7.21 min Scan# 994  
 Delta R.T. -0.00 min  
 Lab File: VX011108.D  
 Acq: 26 Jul 2019 22:49

Tgt Ion	Resp	Lower	Upper
130	104976		
95	91.8	0.0	174.8

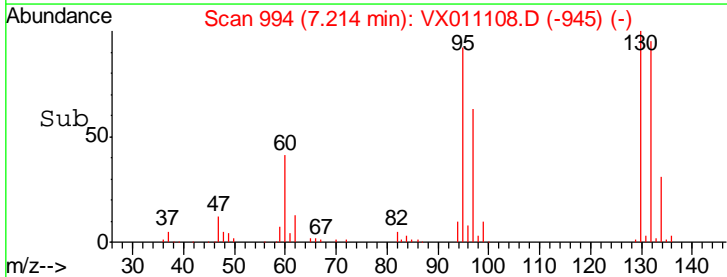
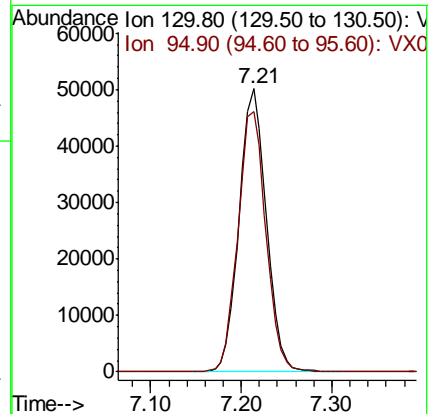
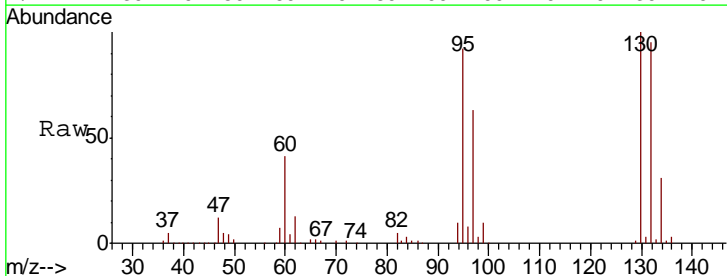

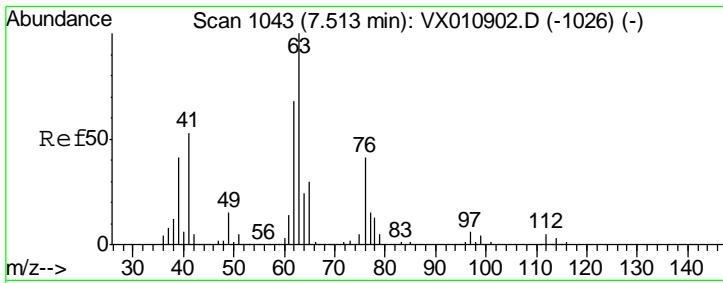

#45  
 1,2-Dichloropropane  
 Concen: 47.644 ug/l  
 RT: 7.51 min Scan# 1043  
 Delta R.T. -0.00 min  
 Lab File: VX011108.D  
 Acq: 26 Jul 2019 22:49

Instrument : MSVOA\_X  
 ClientSampleID : VSTDCCC050

Tgt Ion	Resp	Lower	Upper
63	100		
65	32.0	24.4	36.6

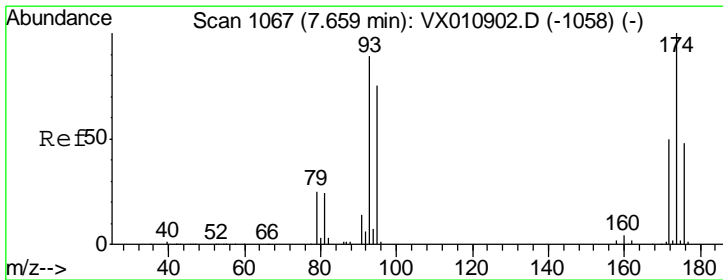
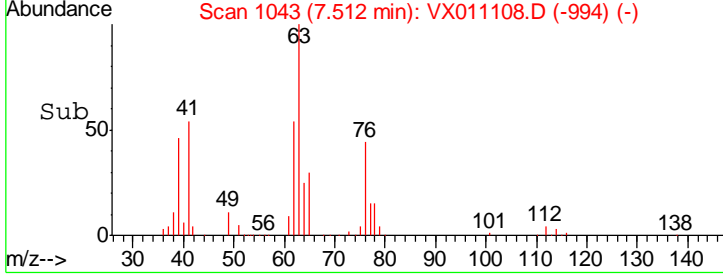
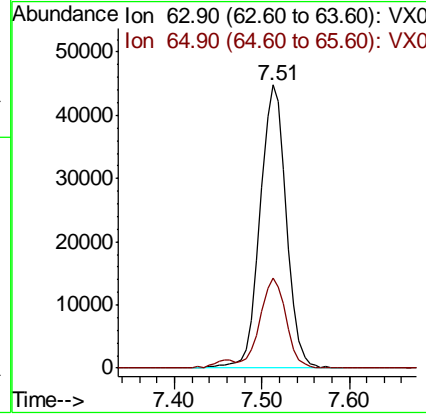
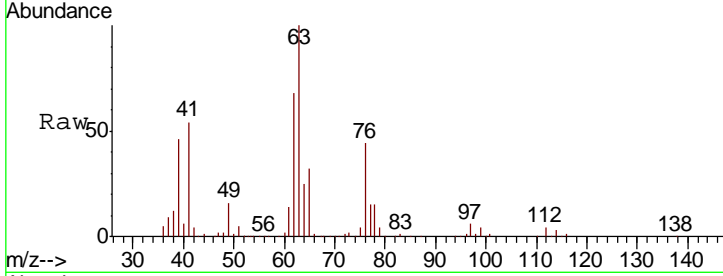

#46  
 Dibromomethane  
 Concen: 49.340 ug/l  
 RT: 7.66 min Scan# 1067  
 Delta R.T. -0.00 min  
 Lab File: VX011108.D  
 Acq: 26 Jul 2019 22:49

Tgt Ion	Resp	Lower	Upper
93	100		
95	82.7	67.2	100.8
174	110.5	90.6	135.8

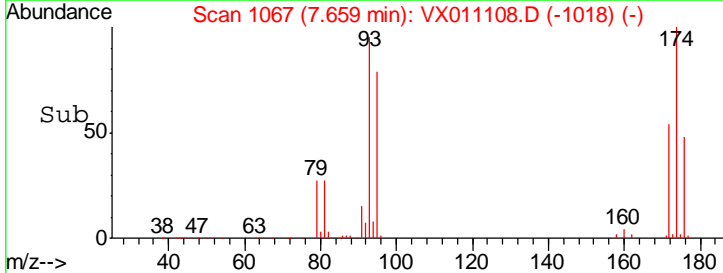
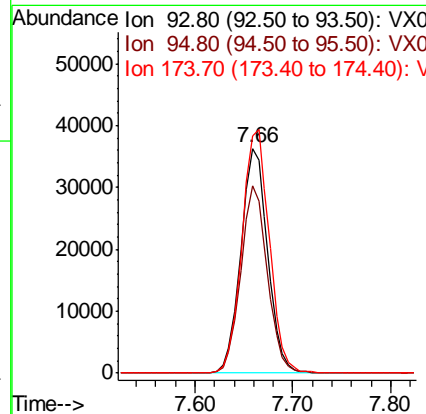
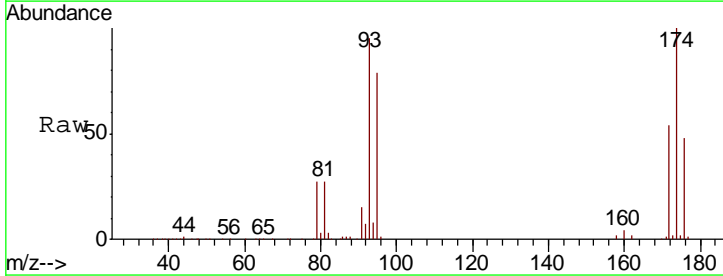

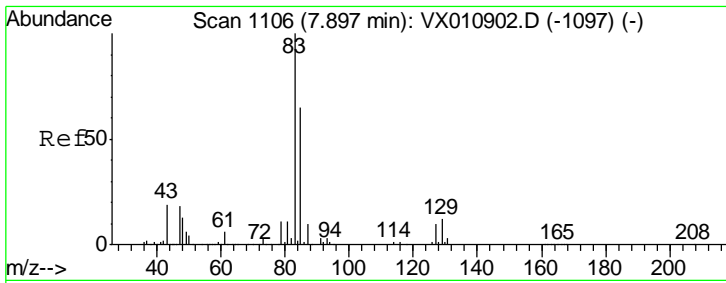

#47  
 Bromodichloromethane  
 Concen: 50.630 ug/l  
 RT: 7.90 min Scan# 1106  
 Delta R.T. -0.00 min  
 Lab File: VX011108.D  
 Acq: 26 Jul 2019 22:49

Instrument : MSVOA\_X  
 ClientSampled : VSTDC050

Tgt Ion	Resp	Lower	Upper
83	126460		
85	64.0	52.5	78.7
127	9.1	7.8	11.8

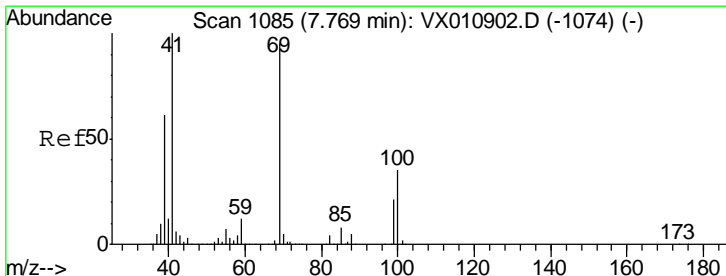
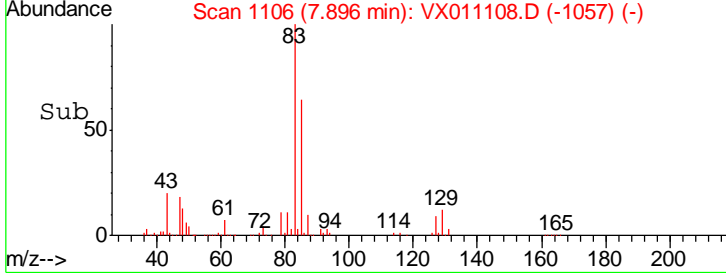
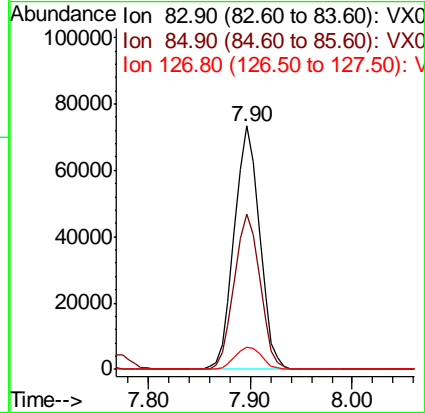
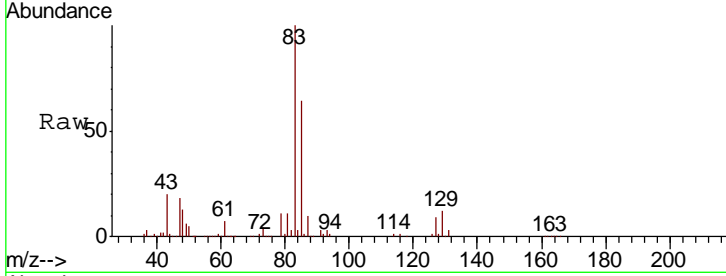

#48  
 Methyl methacrylate  
 Concen: 50.599 ug/l  
 RT: 7.77 min Scan# 1085  
 Delta R.T. -0.00 min  
 Lab File: VX011108.D  
 Acq: 26 Jul 2019 22:49

Tgt Ion	Resp	Lower	Upper
41	104531		
69	88.9	74.4	111.6
39	61.2	48.9	73.3

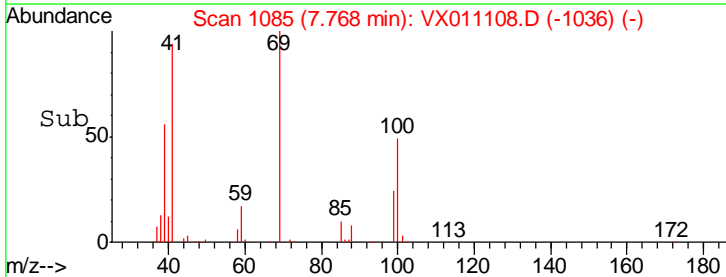
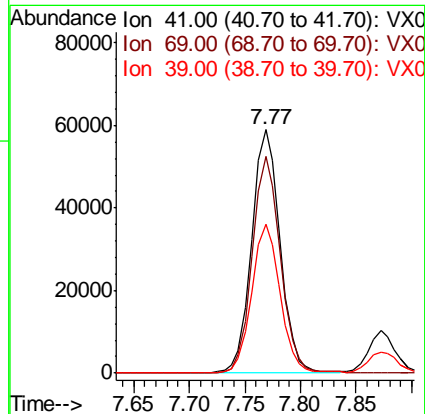
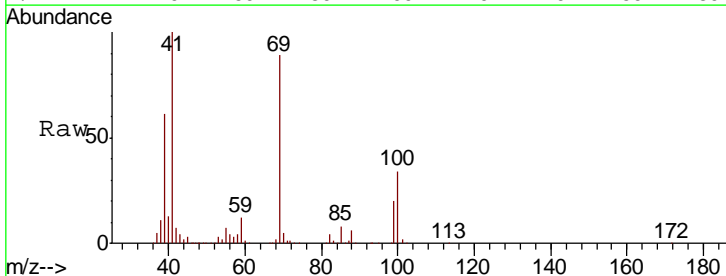

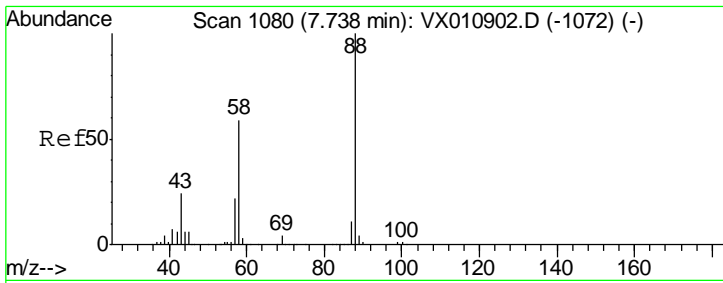

#49  
 1,4-Dioxane  
 Concen: 953.818 ug/l  
 RT: 7.74 min Scan# 1080  
 Delta R.T. -0.00 min  
 Lab File: VX011108.D  
 Acq: 26 Jul 2019 22:49

Instrument : MSVOA\_X  
 ClientSampled : VSTDC050

Tgt Ion	Resp	Lower	Upper
88	55118		
43	28.3	22.9	34.3
58	64.2	49.8	74.8

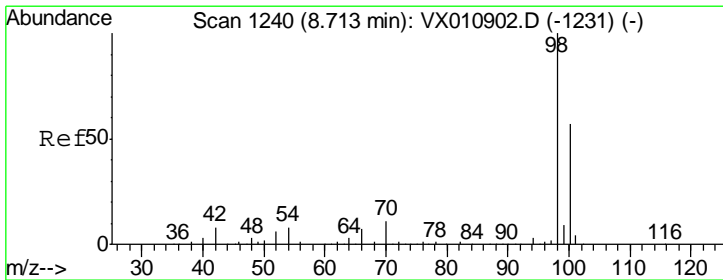
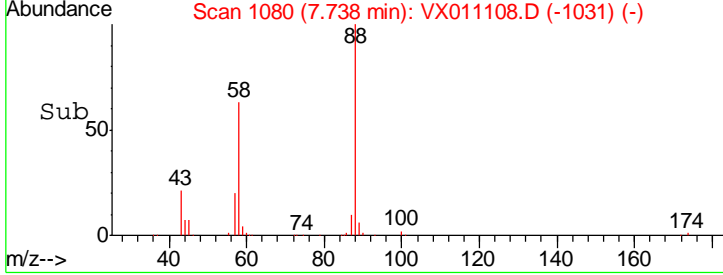
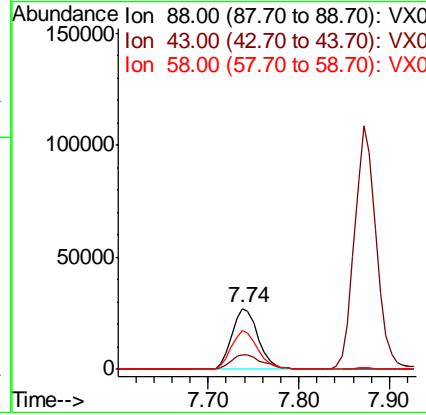
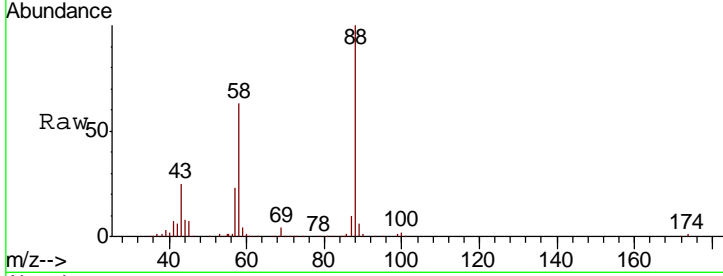

#50  
 Toluene-d8  
 Concen: 48.963 ug/l  
 RT: 8.71 min Scan# 1240  
 Delta R.T. -0.00 min  
 Lab File: VX011108.D  
 Acq: 26 Jul 2019 22:49

Tgt Ion	Resp	Lower	Upper
98	357404		
100	64.1	50.6	75.8

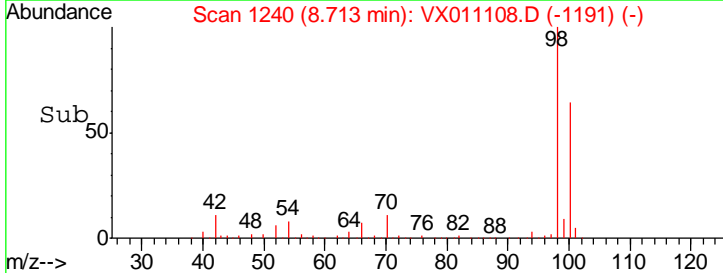
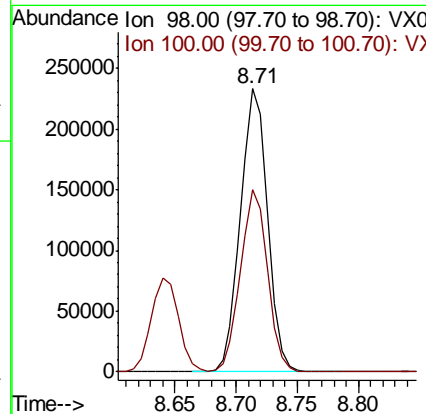
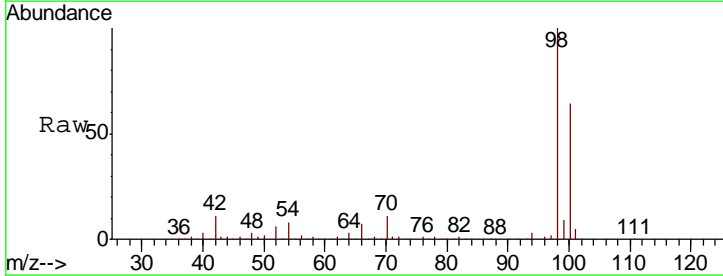

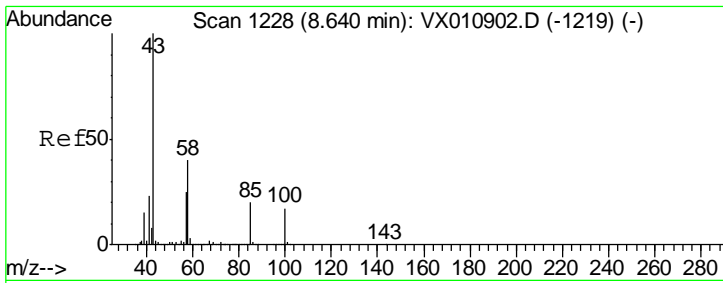

#51  
 4-Methyl-2-Pentanone  
 Concen: 257.537 ug/l  
 RT: 8.64 min Scan# 1228  
 Delta R.T. -0.00 min  
 Lab File: VX011108.D  
 Acq: 26 Jul 2019 22:49

Instrument :  
 MSVOA\_X  
 ClientSampleID :  
 VSTDCCC050

Tgt Ion	Resp	Lower	Upper
43	100		
58	40.1	32.2	48.4

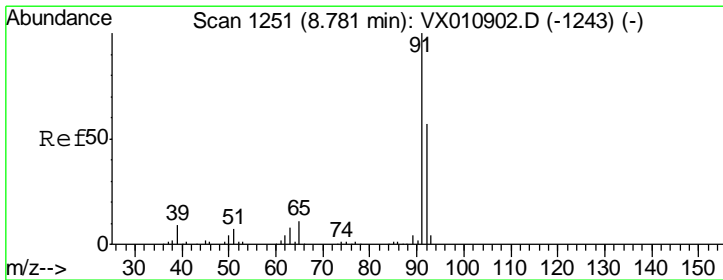
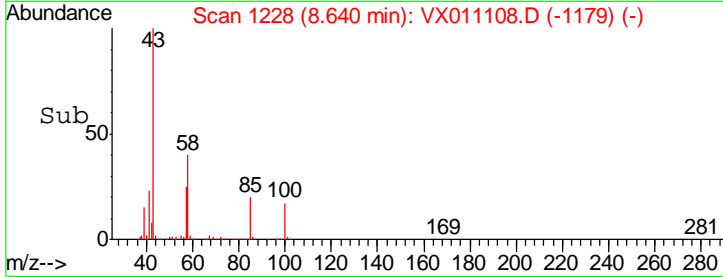
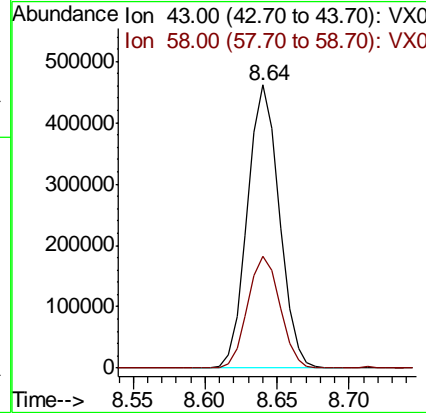
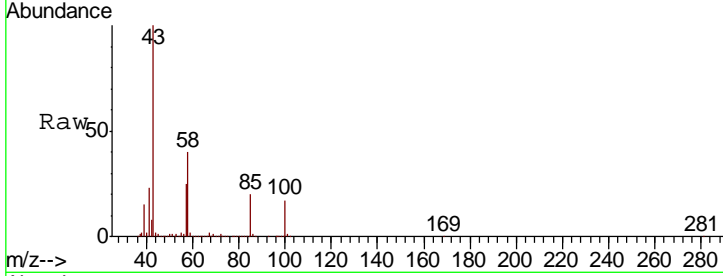

#52  
 Toluene  
 Concen: 47.493 ug/l  
 RT: 8.78 min Scan# 1251  
 Delta R.T. -0.00 min  
 Lab File: VX011108.D  
 Acq: 26 Jul 2019 22:49

Tgt Ion	Resp	Lower	Upper
92	100		
91	173.9	139.4	209.0

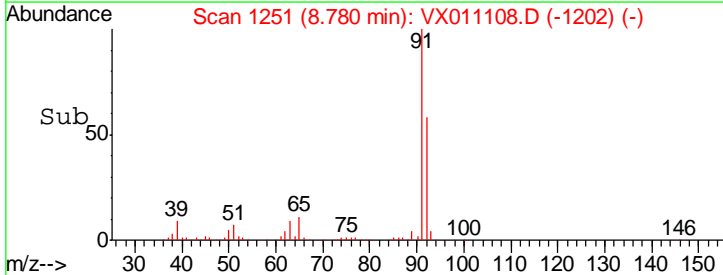
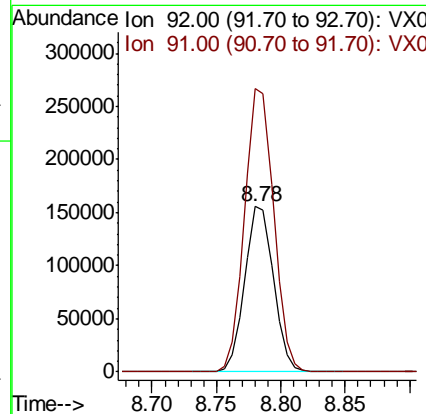
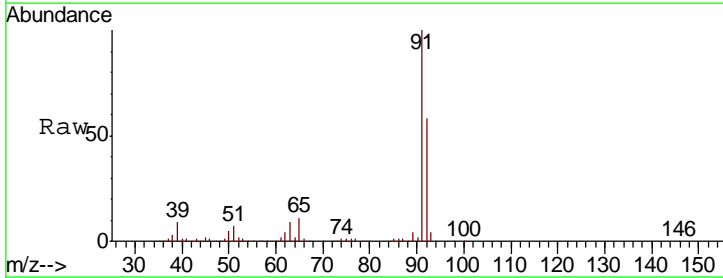

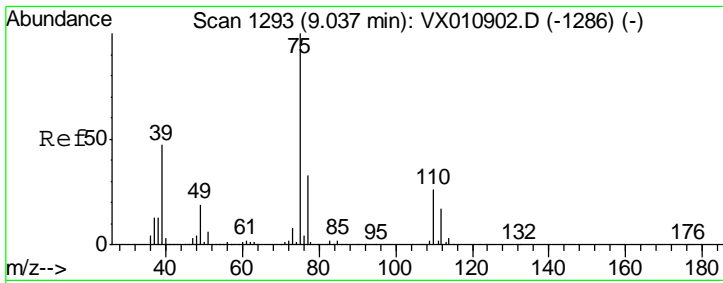

#53  
 t-1,3-Dichloropropene  
 Concen: 50.076 ug/l  
 RT: 9.04 min Scan# 1293  
 Delta R.T. -0.00 min  
 Lab File: VX011108.D  
 Acq: 26 Jul 2019 22:49

Instrument : MSVOA\_X  
 ClientSampled : VSTDCCC050

Tgt Ion	Resp	Lower	Upper
75	134490		
77	30.8	26.2	39.2

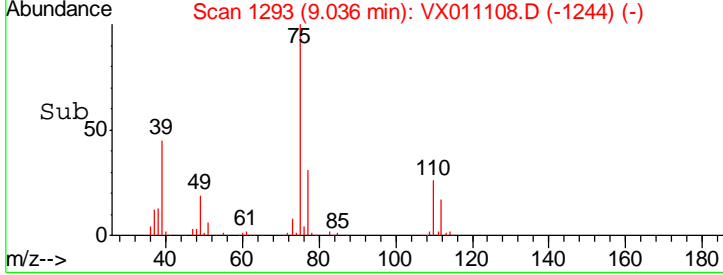
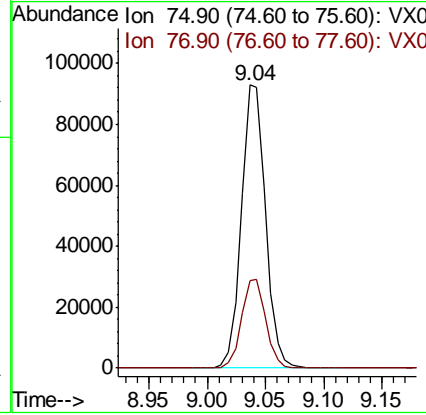
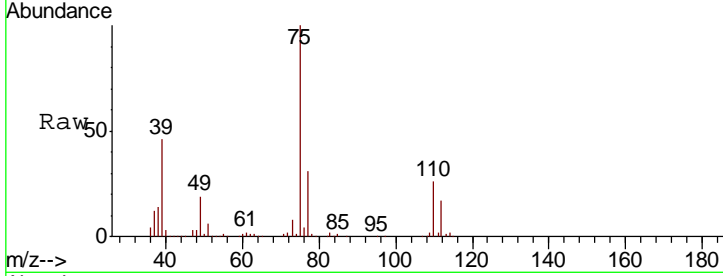

#54  
 cis-1,3-Dichloropropene  
 Concen: 48.789 ug/l  
 RT: 8.43 min Scan# 1194  
 Delta R.T. -0.00 min  
 Lab File: VX011108.D  
 Acq: 26 Jul 2019 22:49

Tgt Ion	Resp	Lower	Upper
75	145805		
77	31.8	26.1	39.1
39	46.4	36.6	54.8

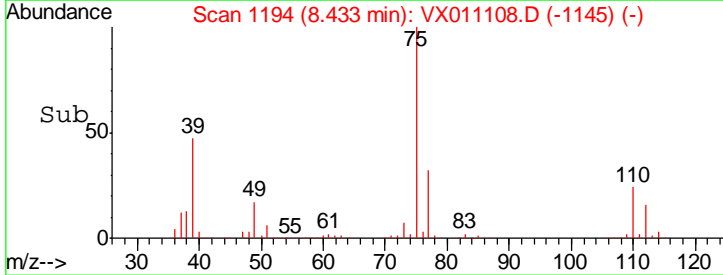
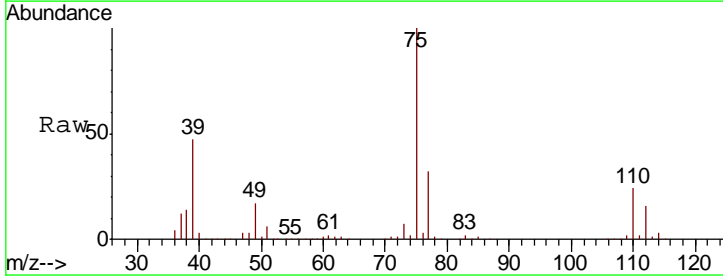
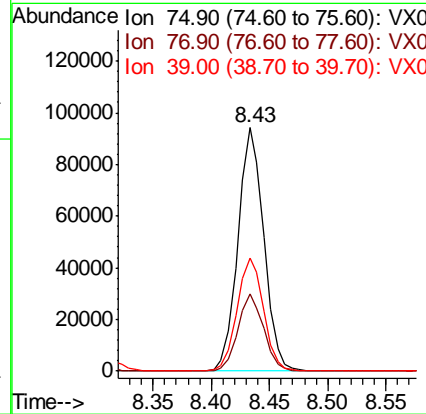
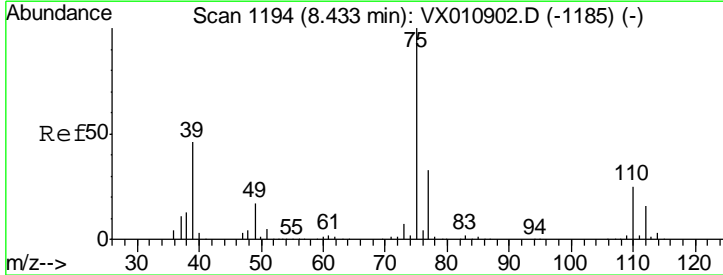

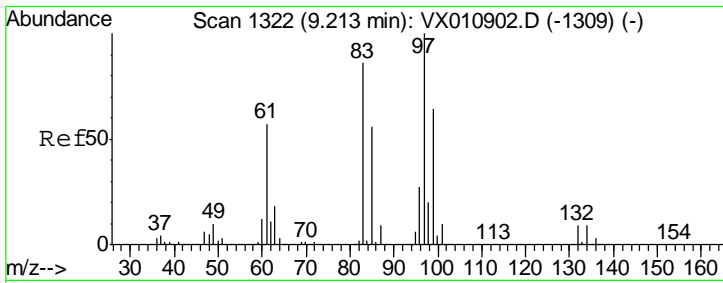

#55  
 1,1,2-Trichloroethane  
 Concen: 49.052 ug/l  
 RT: 9.21 min Scan# 1322  
 Delta R.T. -0.00 min  
 Lab File: VX011108.D  
 Acq: 26 Jul 2019 22:49

Instrument : MSVOA\_X  
 ClientSampled : VSTDC050

Tgt Ion	Resp	Lower	Upper
97	102365		
83	87.1	69.2	103.8
85	56.7	44.6	66.8
99	64.2	51.2	76.8

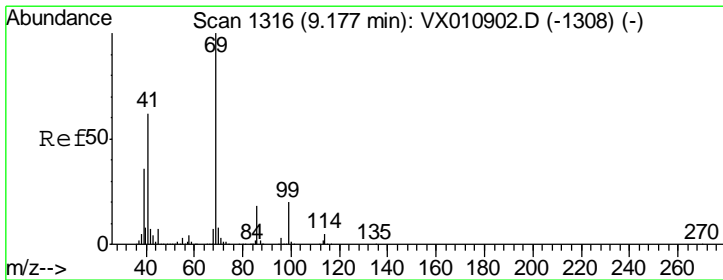
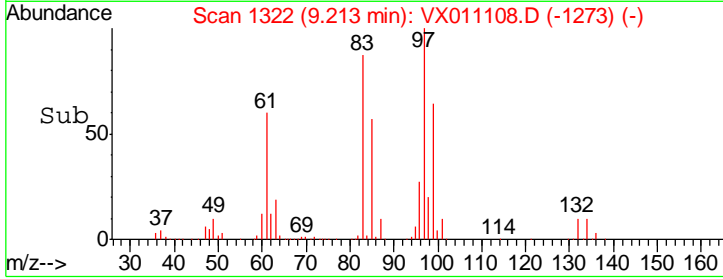
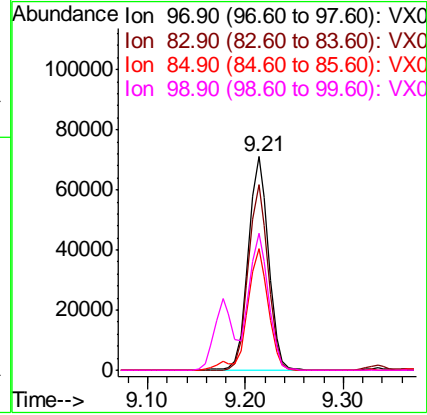
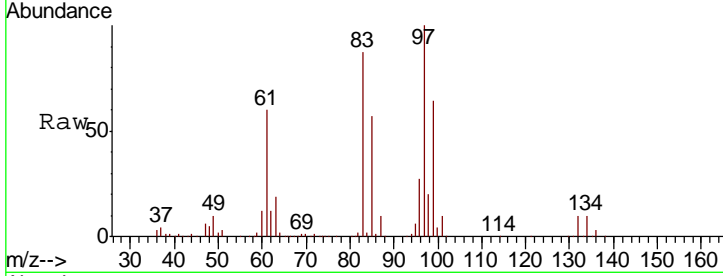

#56  
 Ethyl methacrylate  
 Concen: 51.469 ug/l  
 RT: 9.18 min Scan# 1316  
 Delta R.T. -0.00 min  
 Lab File: VX011108.D  
 Acq: 26 Jul 2019 22:49

Tgt Ion	Resp	Lower	Upper
69	157113		
41	63.2	49.7	74.5
39	37.9	29.6	44.4

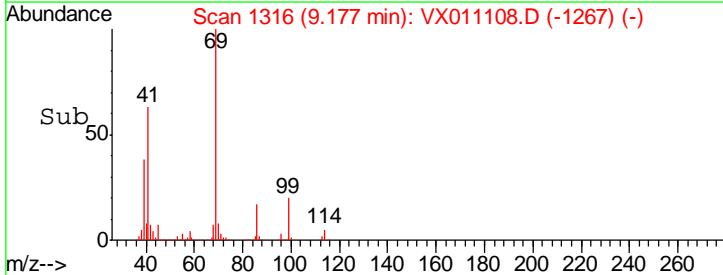
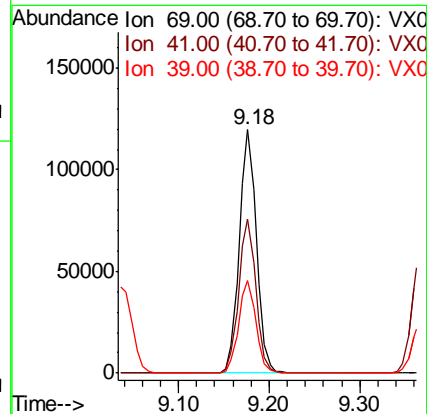
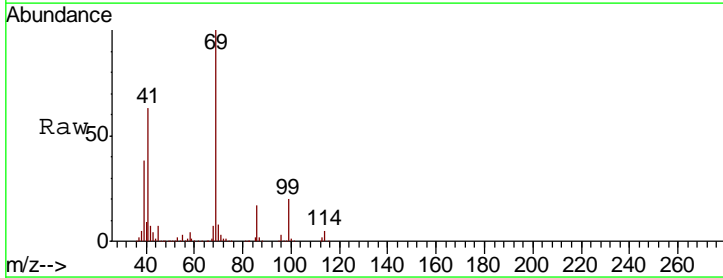



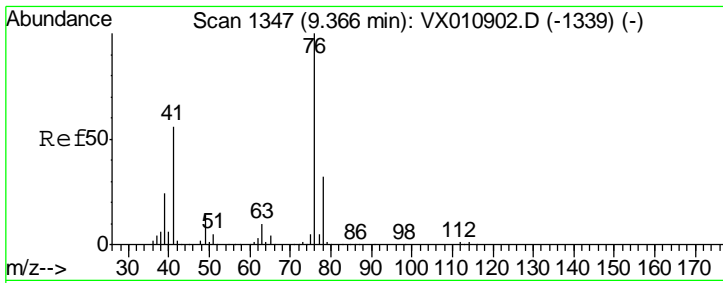

#57  
 1,3-Dichloropropane  
 Concen: 49.143 ug/l  
 RT: 9.37 min Scan# 1348  
 Delta R.T. 0.01 min  
 Lab File: VX011108.D  
 Acq: 26 Jul 2019 22:49

Instrument :  
 MSVOA\_X  
 ClientSampleId :  
 VSTDCCC050

Tgt Ion	Resp	Lower	Upper
76	162688		
78	32.4	25.6	38.4

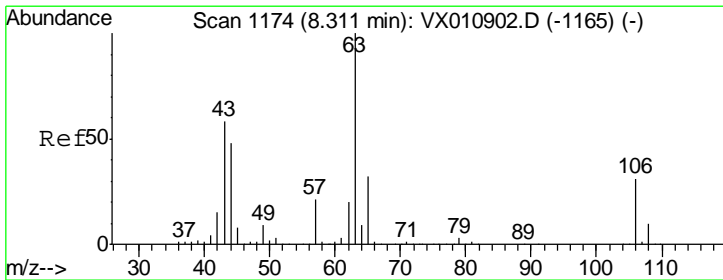
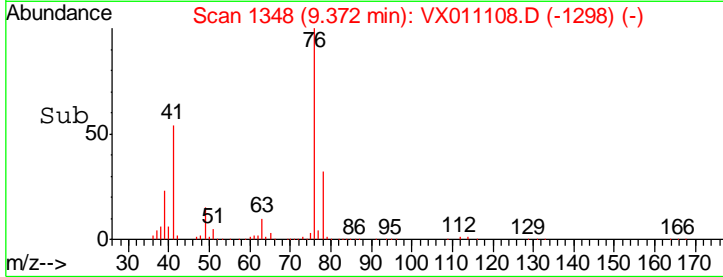
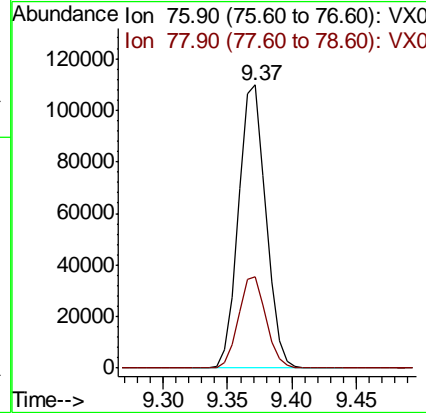
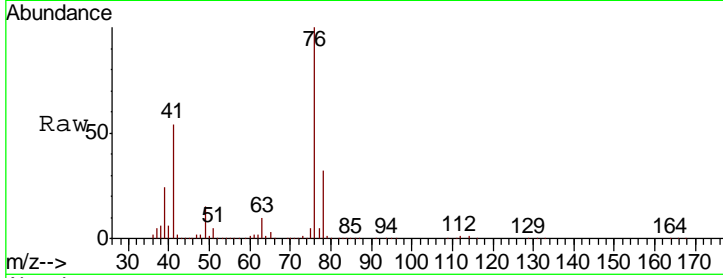

#58  
 2-Chloroethyl Vinyl ether  
 Concen: 260.570 ug/l  
 RT: 8.31 min Scan# 1174  
 Delta R.T. -0.00 min  
 Lab File: VX011108.D  
 Acq: 26 Jul 2019 22:49

Tgt Ion	Resp	Lower	Upper
63	379696		
106	30.0	24.0	36.0

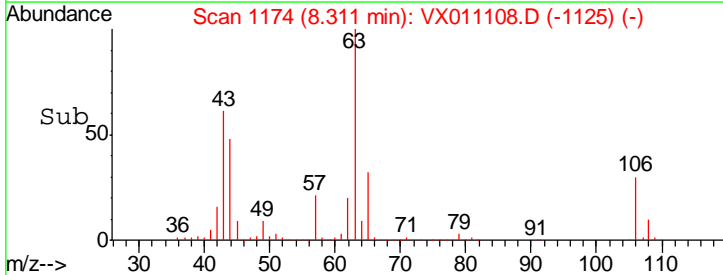
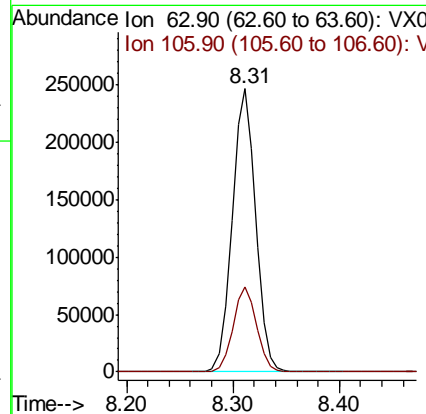
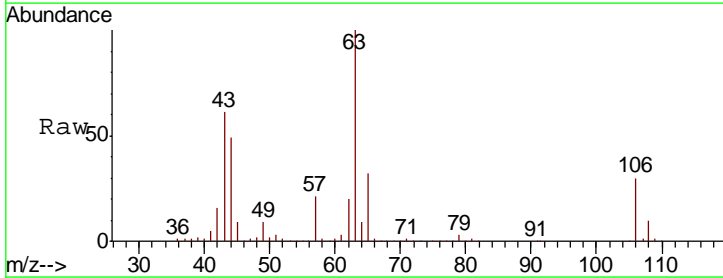

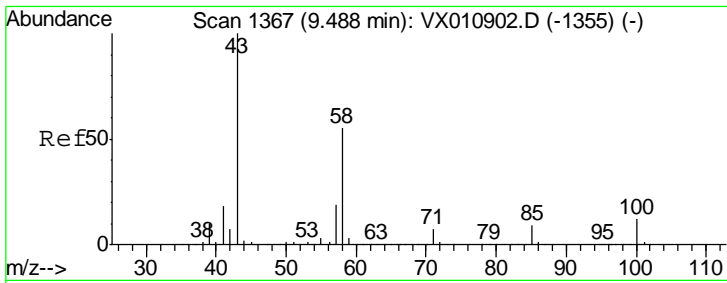

#59  
 2-Hexanone  
 Concen: 254.357 ug/l  
 RT: 9.49 min Scan# 1367  
 Delta R.T. -0.00 min  
 Lab File: VX011108.D  
 Acq: 26 Jul 2019 22:49

Instrument :  
 MSVOA\_X  
 ClientSampled :  
 VSTDCCC050

Tgt Ion	Resp	Lower	Upper
43	100		
58	55.6	28.0	83.9

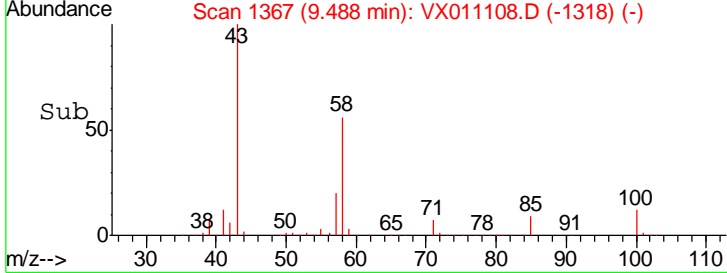
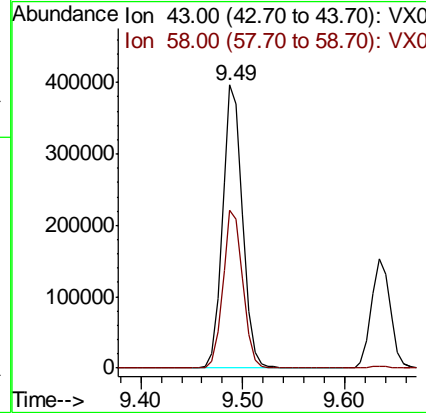
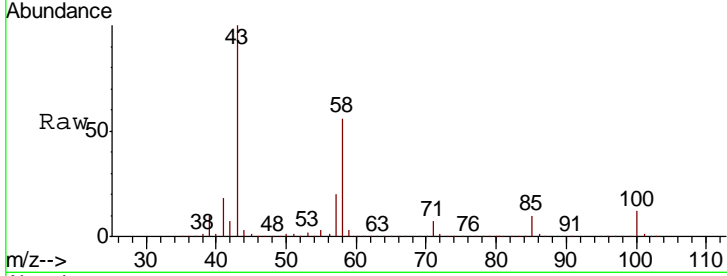

#60  
 Dibromochloromethane  
 Concen: 46.958 ug/l  
 RT: 9.58 min Scan# 1382  
 Delta R.T. 0.00 min  
 Lab File: VX011108.D  
 Acq: 26 Jul 2019 22:49

Tgt Ion	Resp	Lower	Upper
129	100		
127	76.8	38.6	115.8

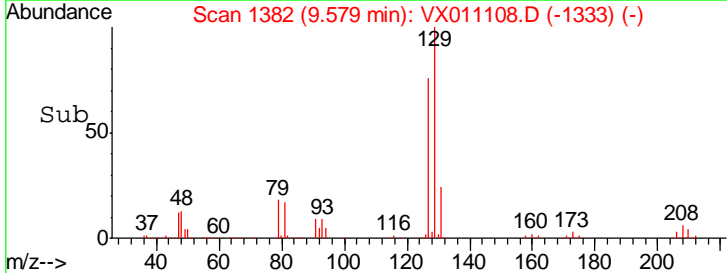
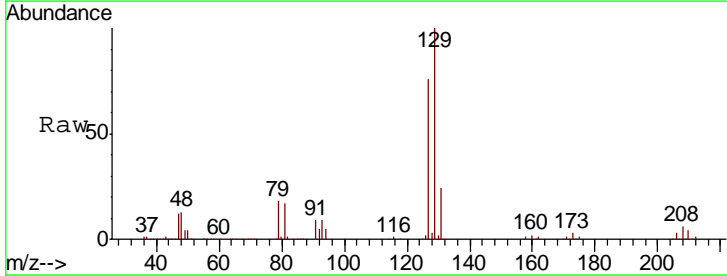
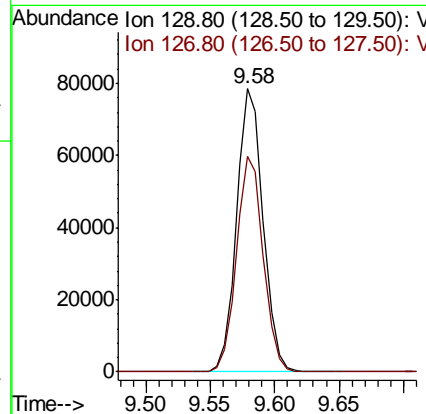
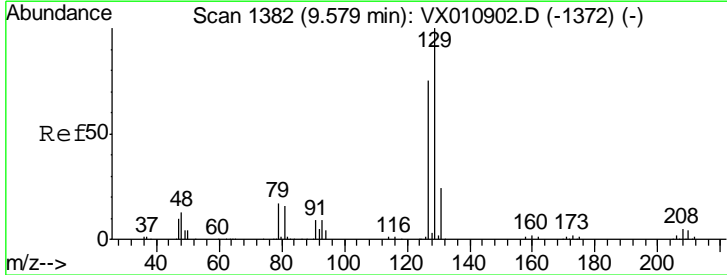

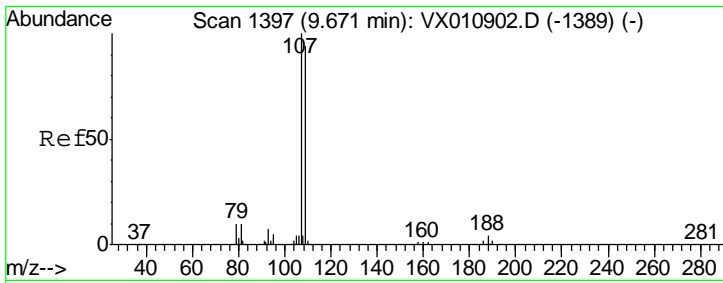

#61  
 1,2-Dibromoethane  
 Concen: 50.071 ug/l  
 RT: 9.67 min Scan# 1397  
 Delta R.T. -0.00 min  
 Lab File: VX011108.D  
 Acq: 26 Jul 2019 22:49

Instrument :  
 MSVOA\_X  
 ClientSampled :  
 VSTDCCC050

Tgt Ion	Resp	Lower	Upper
107	110892		
109	93.9	75.4	113.0

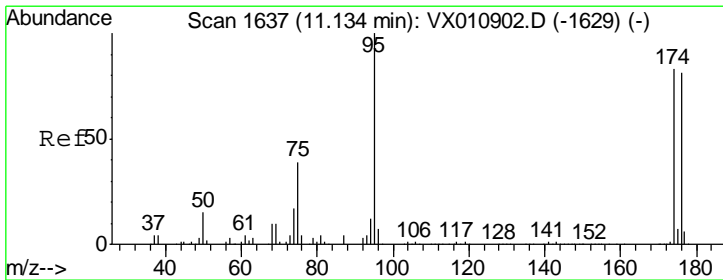
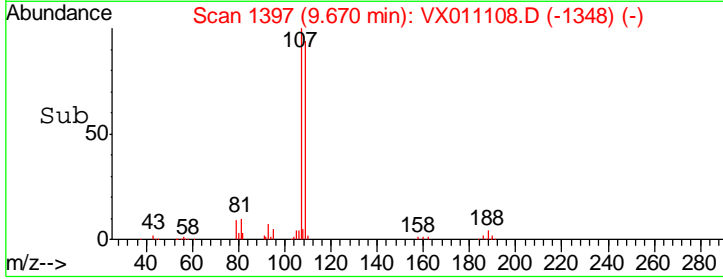
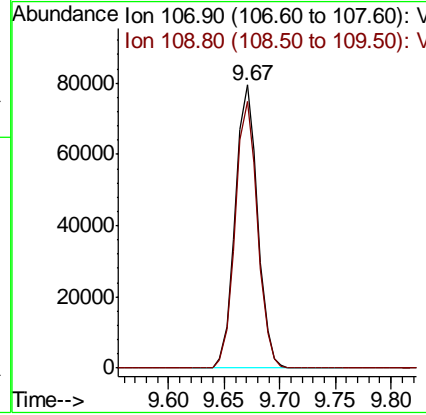
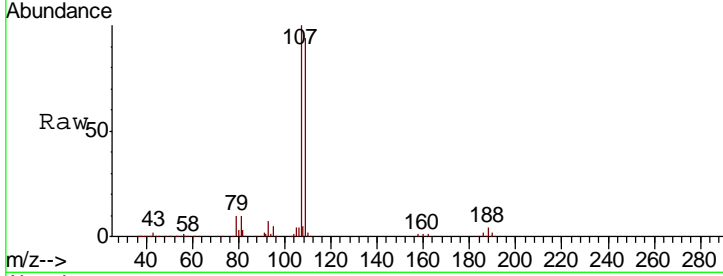

#62  
 4-Bromofluorobenzene  
 Concen: 51.151 ug/l  
 RT: 11.13 min Scan# 1637  
 Delta R.T. -0.00 min  
 Lab File: VX011108.D  
 Acq: 26 Jul 2019 22:49

Tgt Ion	Resp	Lower	Upper
95	137244		
174	90.7	0.0	180.6
176	88.0	0.0	173.8

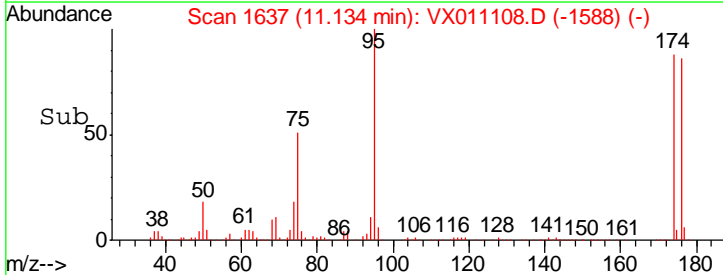
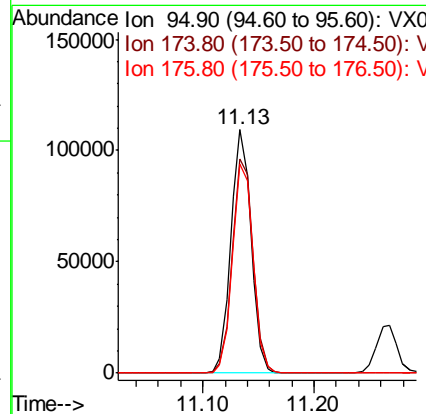
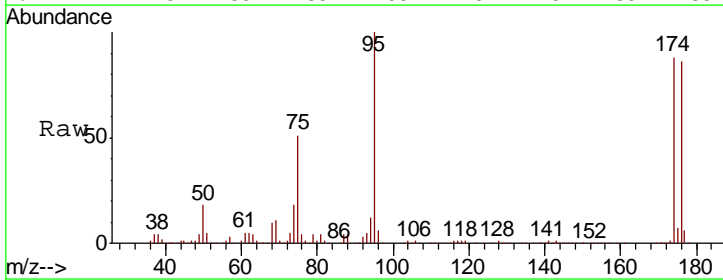

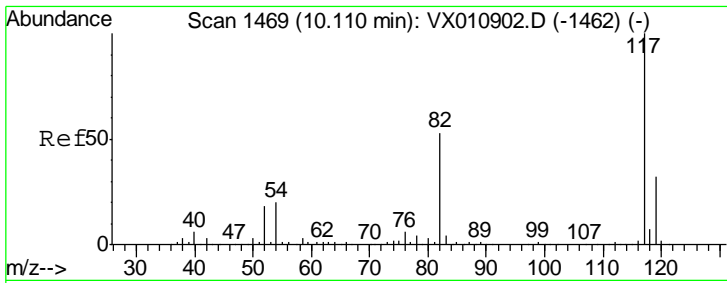

#63  
 Chlorobenzene-d5  
 Concen: 50.000 ug/l  
 RT: 10.11 min Scan# 1469  
 Delta R.T. -0.00 min  
 Lab File: VX011108.D  
 Acq: 26 Jul 2019 22:49

Instrument : MSVOA\_X  
 ClientSampled : VSTDCCC050

Tgt Ion	Resp	Lower	Upper
117	288882		
82	53.4	42.6	63.8
119	32.3	25.9	38.9

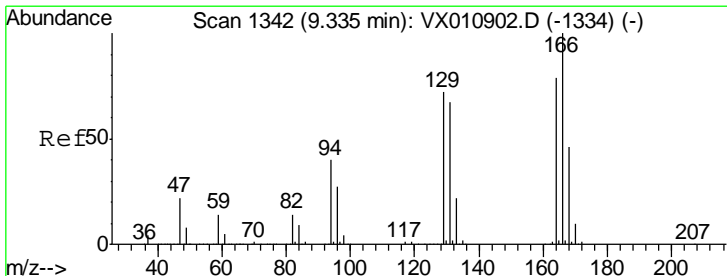
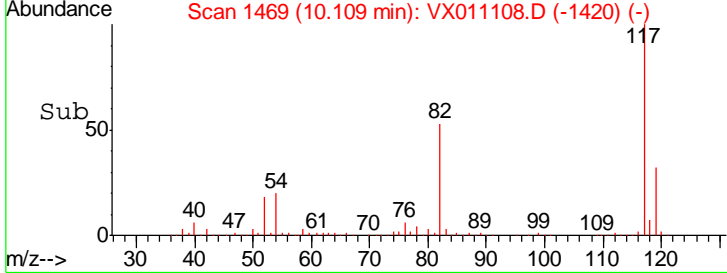
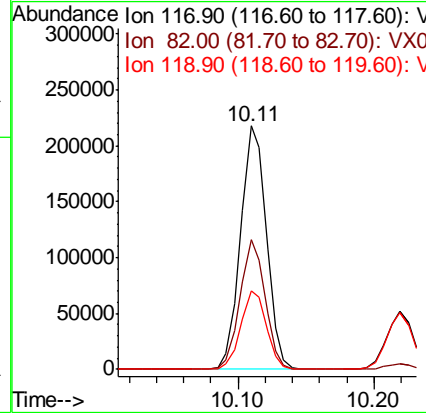
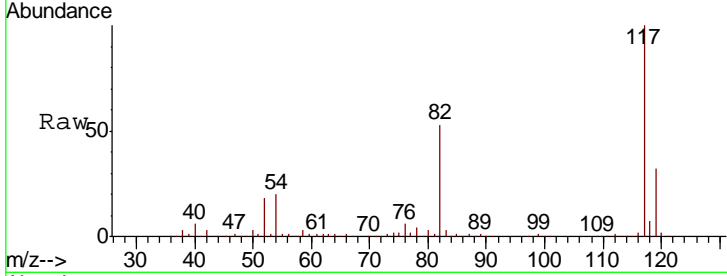

#64  
 Tetrachloroethene  
 Concen: 44.728 ug/l  
 RT: 9.34 min Scan# 1342  
 Delta R.T. -0.00 min  
 Lab File: VX011108.D  
 Acq: 26 Jul 2019 22:49

Tgt Ion	Resp	Lower	Upper
164	101649		
166	129.0	100.8	151.2
129	89.5	72.6	109.0
131	88.4	67.7	101.5

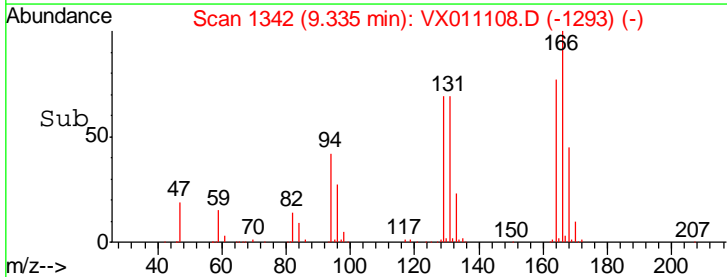
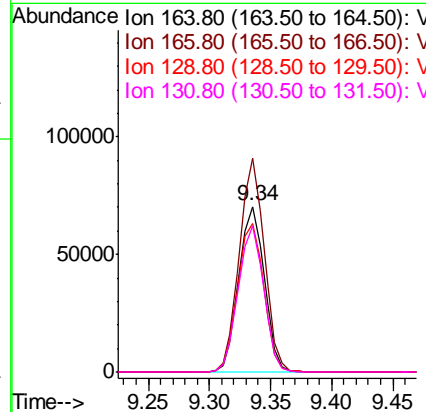
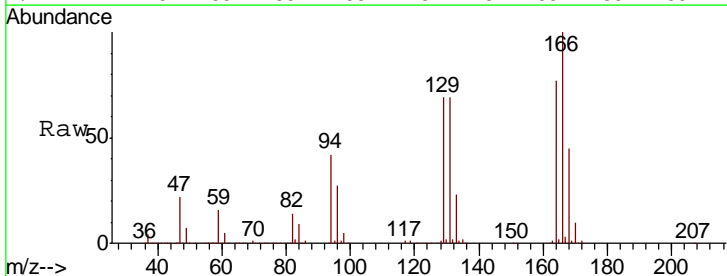

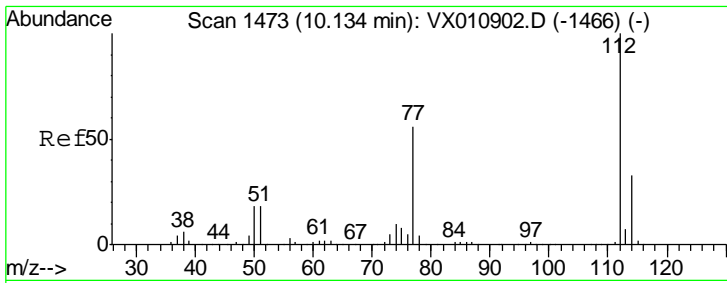

#65  
 Chlorobenzene  
 Concen: 46.976 ug/l  
 RT: 10.13 min Scan# 1473  
 Delta R.T. -0.00 min  
 Lab File: VX011108.D  
 Acq: 26 Jul 2019 22:49

Instrument : MSVOA\_X  
 ClientSampled : VSTDC050

Tgt Ion: 112 Resp: 278725

Ion	Ratio	Lower	Upper
112	100		
114	31.4	26.2	39.4

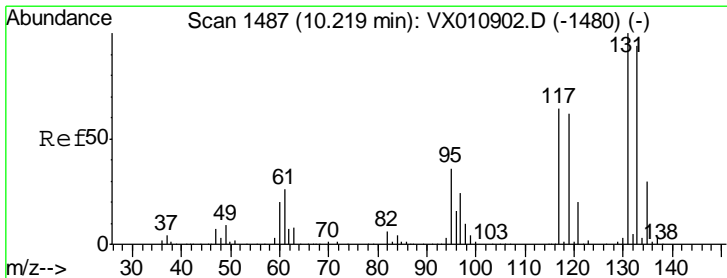
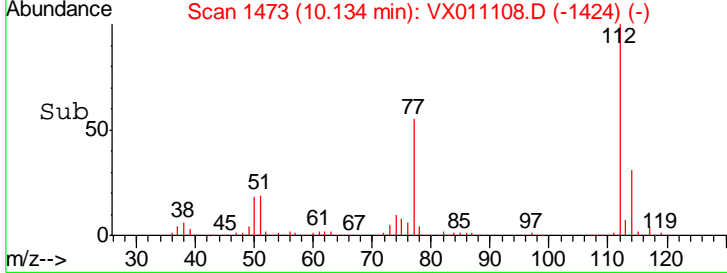
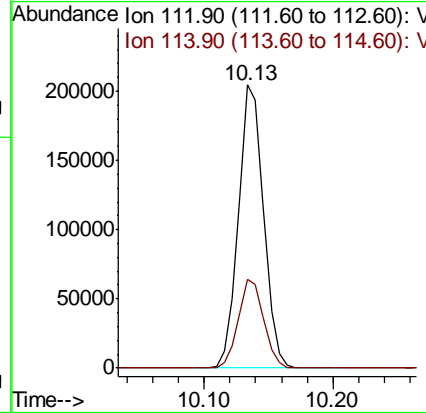
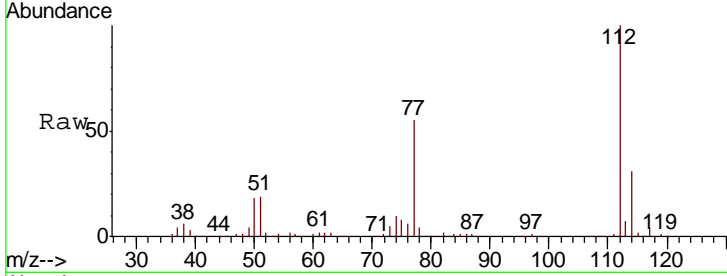

#66  
 1,1,1,2-Tetrachloroethane  
 Concen: 49.127 ug/l  
 RT: 10.22 min Scan# 1487  
 Delta R.T. -0.00 min  
 Lab File: VX011108.D  
 Acq: 26 Jul 2019 22:49

Tgt Ion: 131 Resp: 102446

Ion	Ratio	Lower	Upper
131	100		
133	96.5	47.1	141.4
119	65.6	31.9	95.7

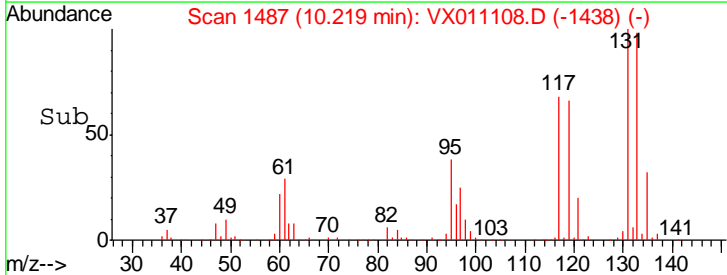
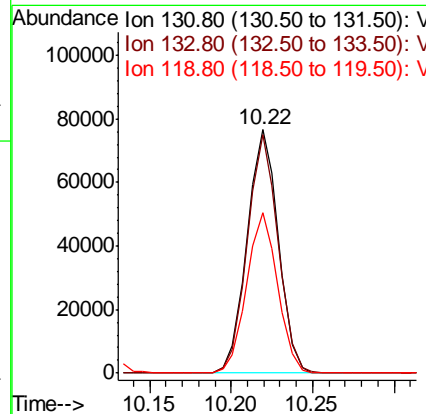
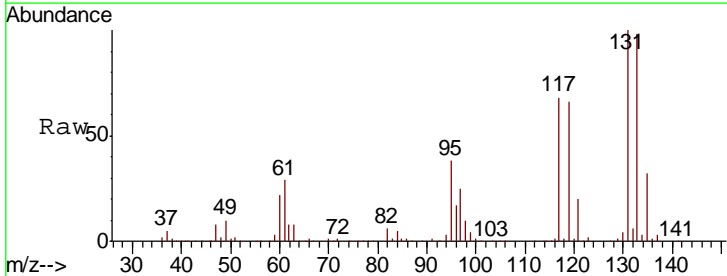

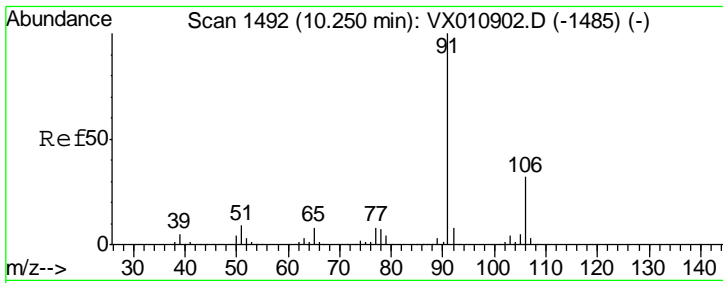

#67  
 Ethyl Benzene  
 Concen: 47.217 ug/l  
 RT: 10.25 min Scan# 1492  
 Delta R.T. -0.00 min  
 Lab File: VX011108.D  
 Acq: 26 Jul 2019 22:49

Instrument :  
 MSVOA\_X  
 ClientSampleId :  
 VSTDCCC050

Tgt Ion: 91 Resp: 476861  
 Ion Ratio Lower Upper  
 91 100  
 106 32.4 25.4 38.2

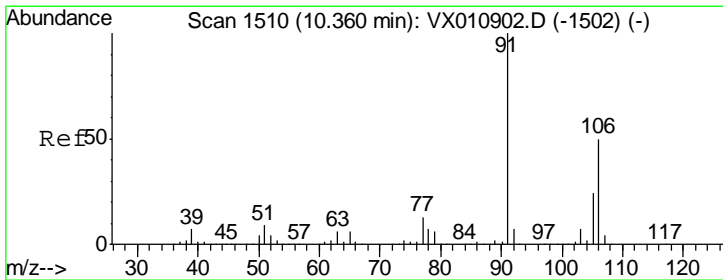
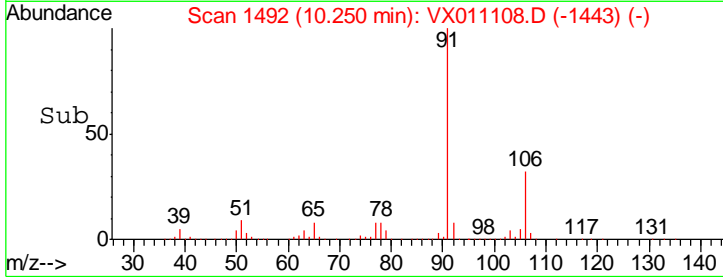
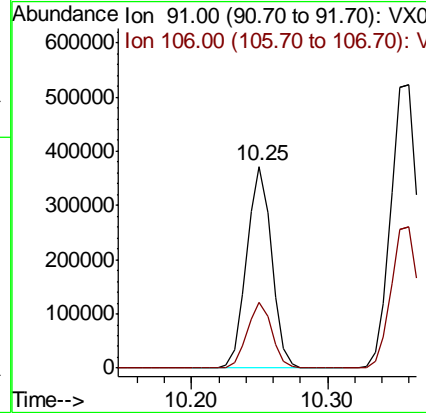
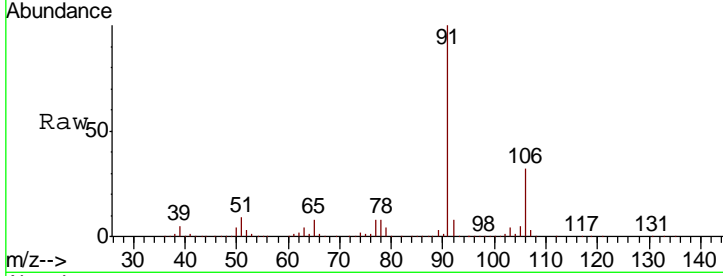

#68  
 m/p-Xylenes  
 Concen: 93.669 ug/l  
 RT: 10.36 min Scan# 1510  
 Delta R.T. -0.00 min  
 Lab File: VX011108.D  
 Acq: 26 Jul 2019 22:49

Tgt Ion: 106 Resp: 362876  
 Ion Ratio Lower Upper  
 106 100  
 91 200.9 160.1 240.1

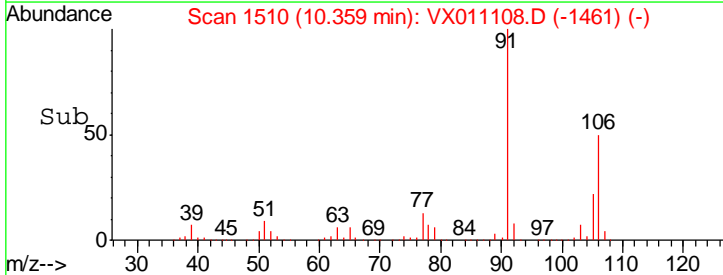
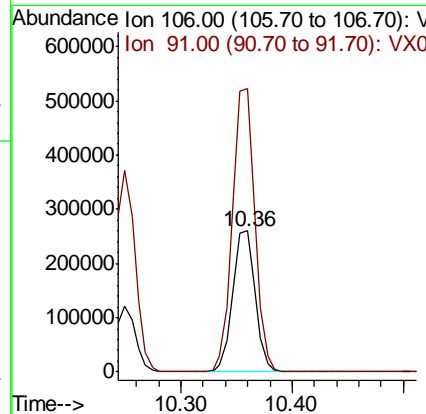
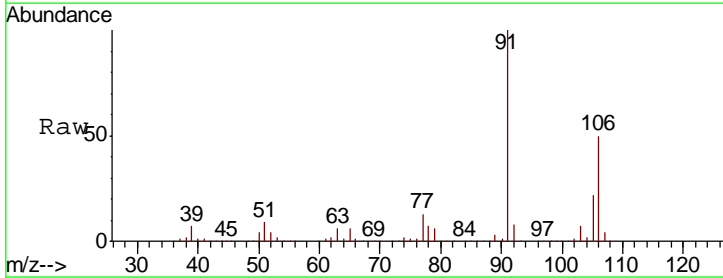

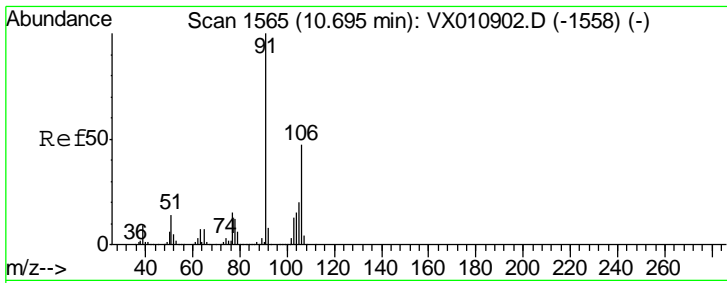

#69  
 o-Xylene  
 Concen: 47.414 ug/l  
 RT: 10.69 min Scan# 1565  
 Delta R.T. -0.00 min  
 Lab File: VX011108.D  
 Acq: 26 Jul 2019 22:49

Instrument :  
 MSVOA\_X  
 ClientSampled :  
 VSTDCCC050

Tgt Ion	Resp	Lower	Upper
106	179265		
106	100		
91	211.8	105.1	315.3

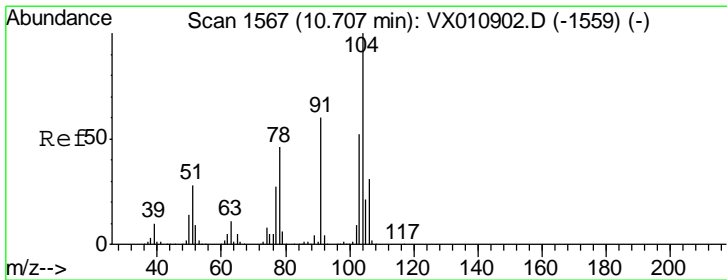
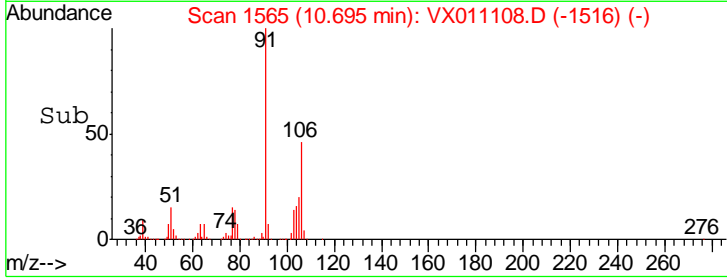
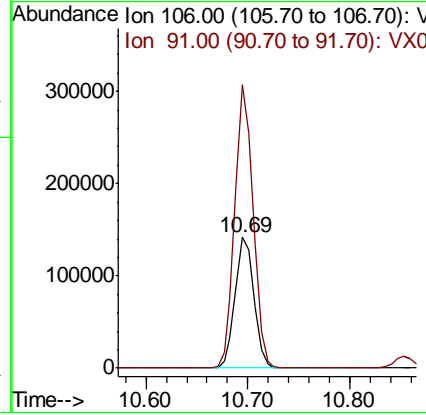
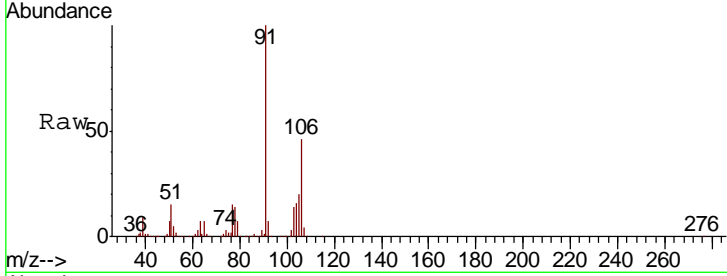

#70  
 Styrene  
 Concen: 49.427 ug/l  
 RT: 10.71 min Scan# 1567  
 Delta R.T. -0.00 min  
 Lab File: VX011108.D  
 Acq: 26 Jul 2019 22:49

Tgt Ion	Resp	Lower	Upper
104	311524		
104	100		
78	48.6	38.8	58.2
103	55.2	44.2	66.4

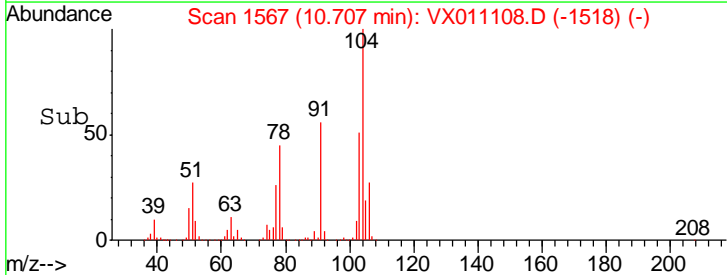
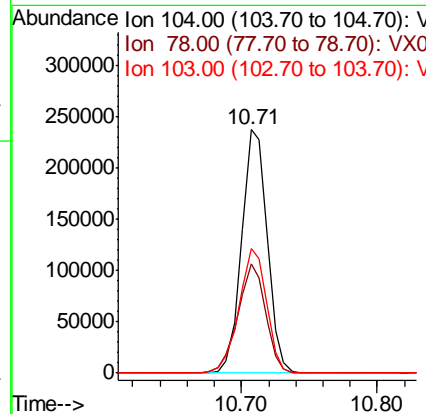
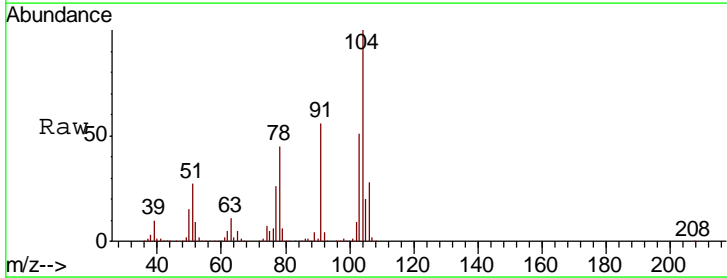

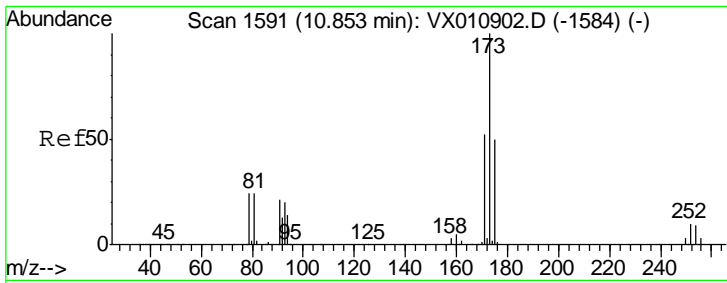

#71  
 Bromoform  
 Concen: 46.031 ug/l  
 RT: 10.85 min Scan# 1591  
 Delta R.T. 0.00 min  
 Lab File: VX011108.D  
 Acq: 26 Jul 2019 22:49

Instrument : MSVOA\_X  
 ClientSampled : VSTDCCC050

Tgt Ion	Resp	Lower	Upper
173	100		
175	47.8	24.6	73.6
254	0.1	0.1	0.1

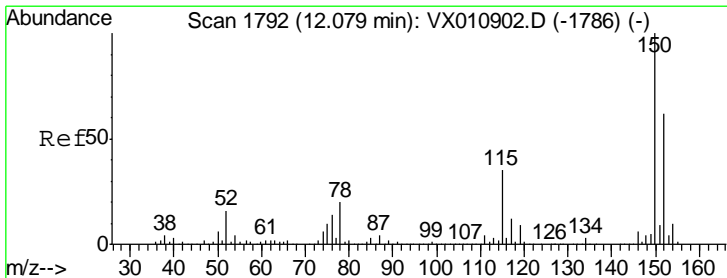
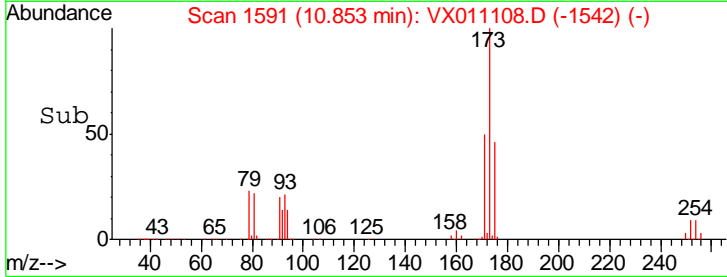
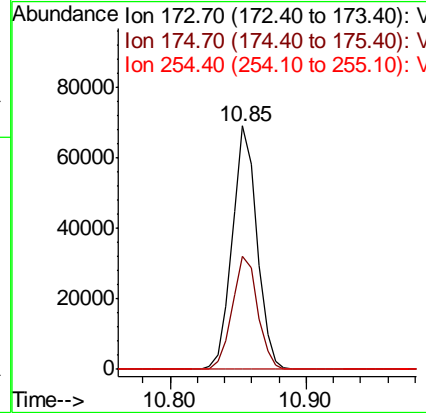
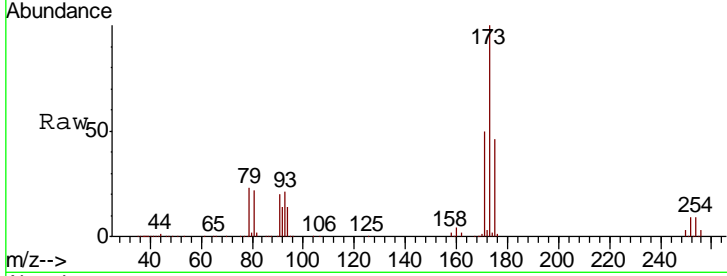

#72  
 1,4-Dichlorobenzene-d4  
 Concen: 50.000 ug/l  
 RT: 12.07 min Scan# 1791  
 Delta R.T. -0.01 min  
 Lab File: VX011108.D  
 Acq: 26 Jul 2019 22:49

Tgt Ion	Resp	Lower	Upper
152	100		
115	79.2	39.7	119.1
150	171.8	0.0	345.6

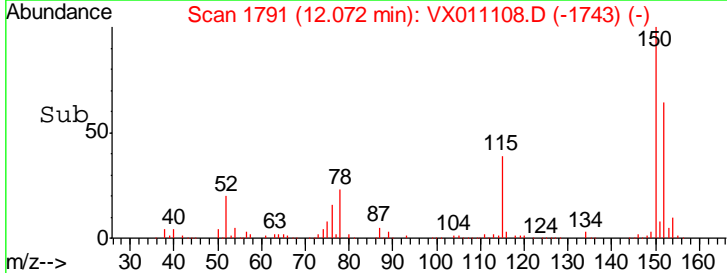
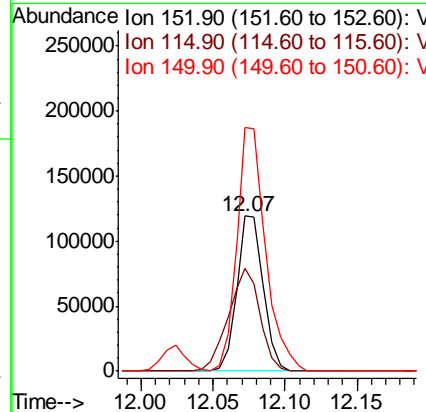
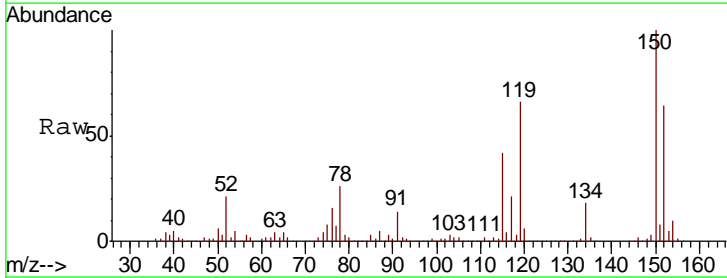



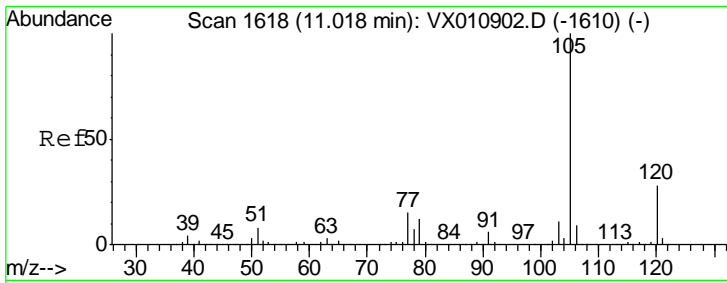

#73  
 Isopropylbenzene  
 Concen: 47.516 ug/l  
 RT: 11.02 min Scan# 1618  
 Delta R.T. -0.00 min  
 Lab File: VX011108.D  
 Acq: 26 Jul 2019 22:49

Instrument :  
 MSVOA\_X  
 ClientSampled :  
 VSTDCCC050

Tgt Ion: 105 Resp: 488428  
 Ion Ratio Lower Upper  
 105 100  
 120 27.4 13.7 41.1

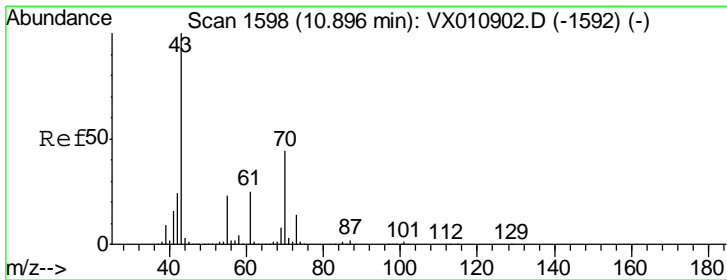
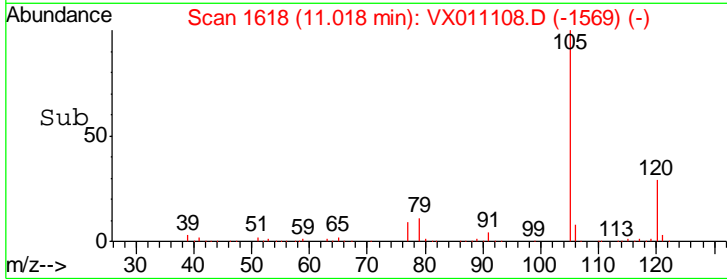
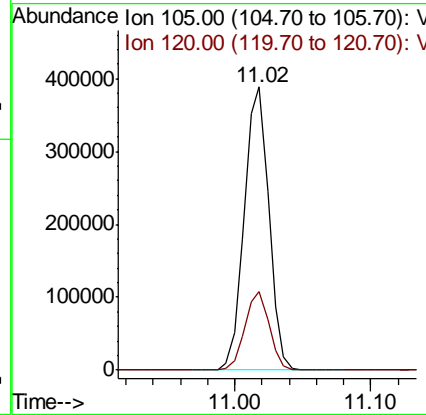
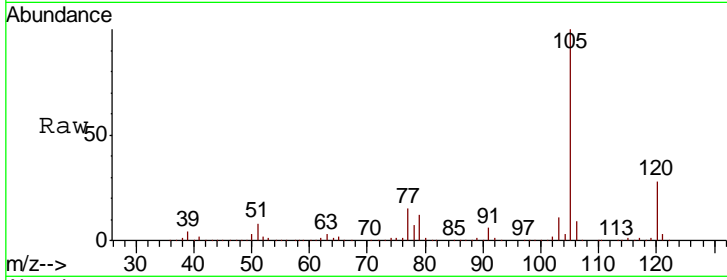

#74  
 N-nyl acetate  
 Concen: 49.033 ug/l  
 RT: 10.90 min Scan# 1598  
 Delta R.T. -0.00 min  
 Lab File: VX011108.D  
 Acq: 26 Jul 2019 22:49

Tgt Ion: 43 Resp: 192582  
 Ion Ratio Lower Upper  
 43 100  
 70 43.8 34.7 52.1  
 55 24.1 19.1 28.7  
 61 24.5 19.9 29.9

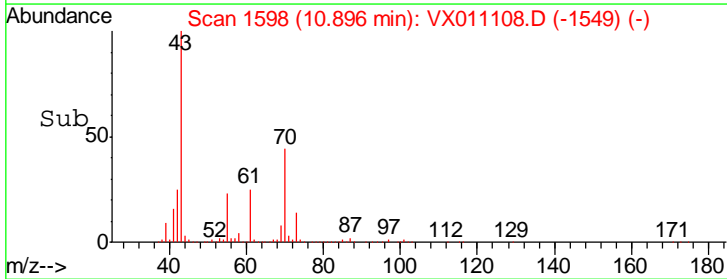
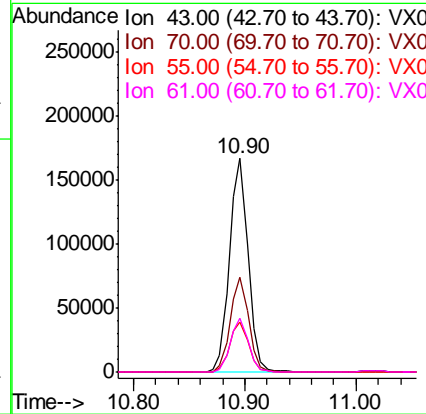
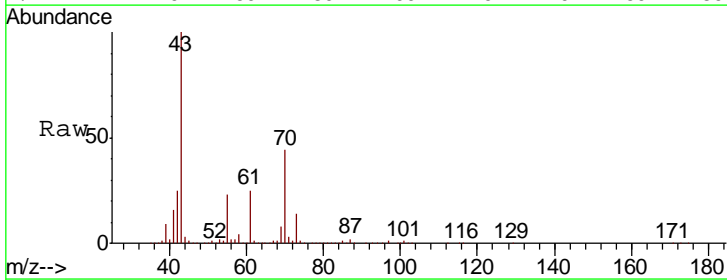

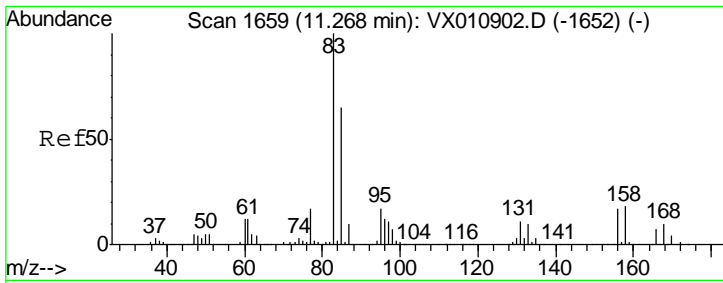

#75  
 1,1,2,2-Tetrachloroethane  
 Concen: 48.554 ug/l  
 RT: 11.27 min Scan# 1659  
 Delta R.T. -0.00 min  
 Lab File: VX011108.D  
 Acq: 26 Jul 2019 22:49

Instrument : MSVOA\_X  
 ClientSampled : VSTDCCC050

Tgt Ion	Resp	Lower	Upper
83	163334		
131	11.5	5.5	16.4
85	64.4	32.3	96.9

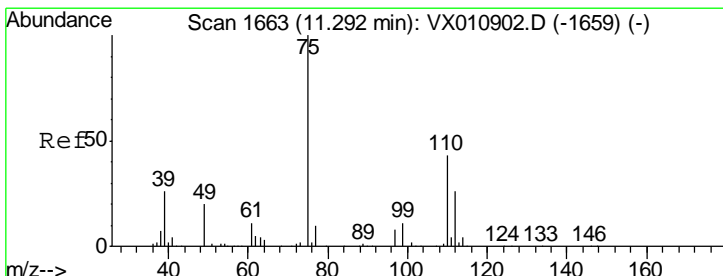
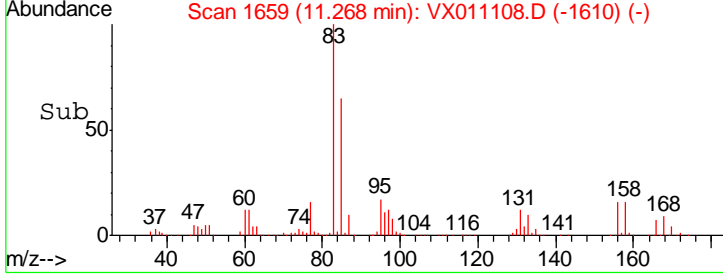
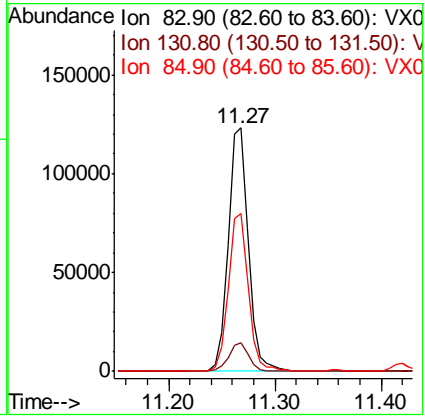
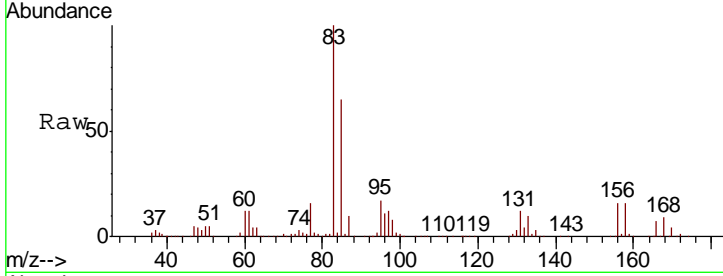

#76  
 1,2,3-Trichloropropane  
 Concen: 64.407 ug/l  
 RT: 11.29 min Scan# 1663  
 Delta R.T. -0.00 min  
 Lab File: VX011108.D  
 Acq: 26 Jul 2019 22:49

Tgt Ion	Resp	Lower	Upper
75	176812		
77	32.4	21.3	64.0

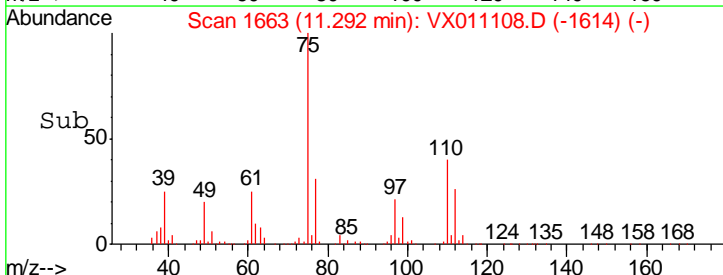
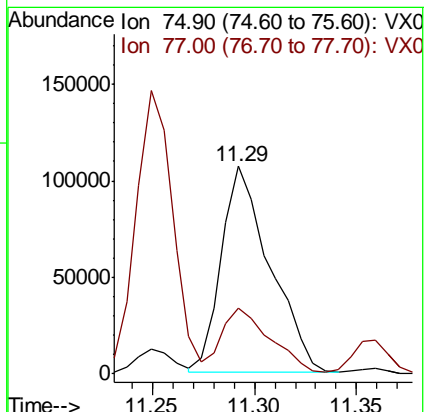
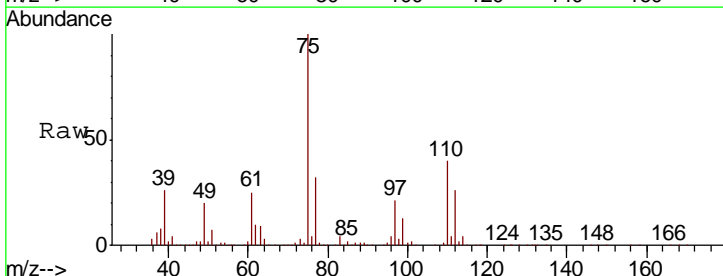

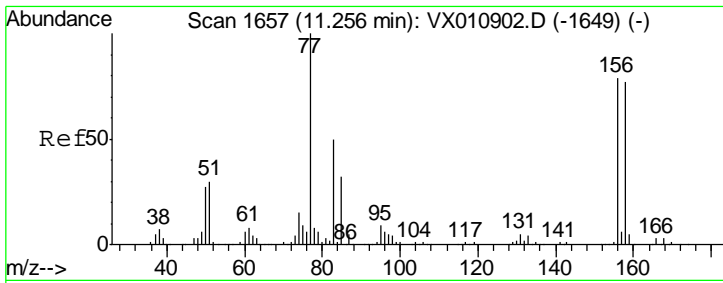

#77  
 Bromobenzene  
 Concen: 46.577 ug/l  
 RT: 11.25 min Scan# 1656  
 Delta R.T. -0.01 min  
 Lab File: VX011108.D  
 Acq: 26 Jul 2019 22:49

Instrument : MSVOA\_X  
 ClientSampled : VSTDCCC050

Tgt Ion	Resp	Lower	Upper
156	132064		
77	140.6	68.7	206.1
158	97.0	47.9	143.7

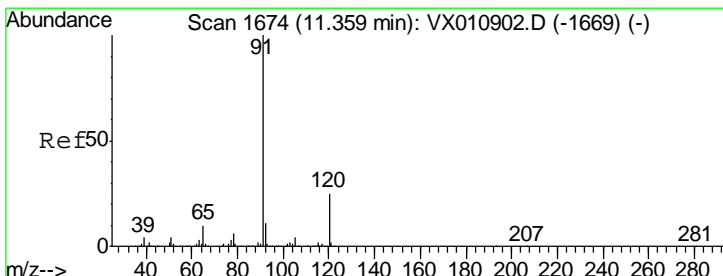
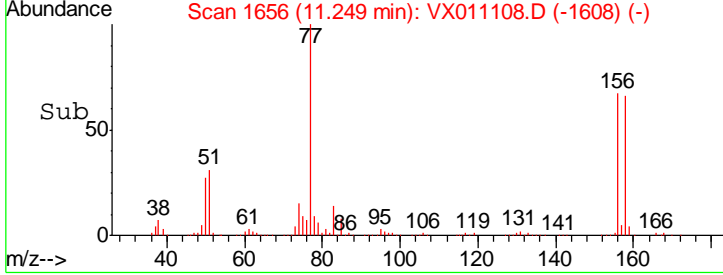
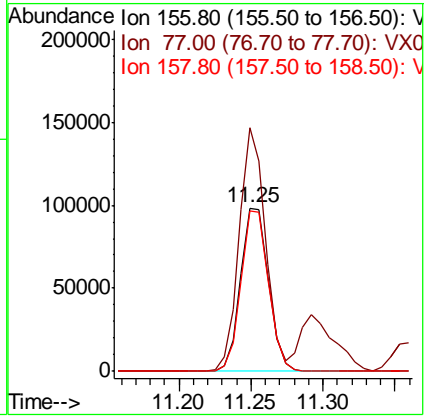
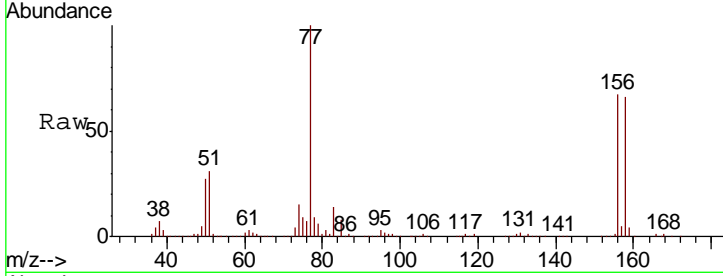

#78  
 n-propylbenzene  
 Concen: 47.748 ug/l  
 RT: 11.36 min Scan# 1674  
 Delta R.T. -0.00 min  
 Lab File: VX011108.D  
 Acq: 26 Jul 2019 22:49

Tgt Ion	Resp	Lower	Upper
91	542306		
120	24.0	12.3	36.8

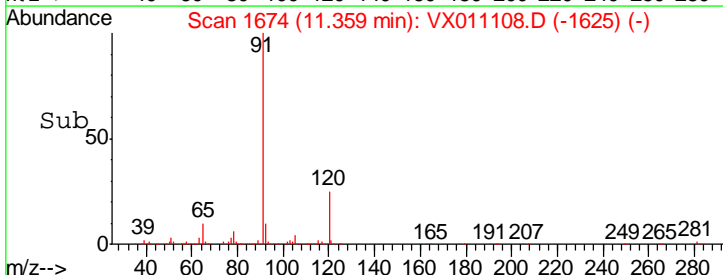
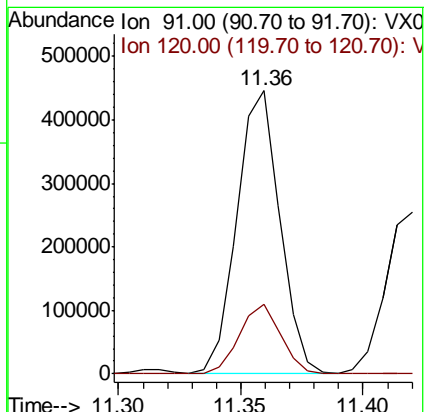
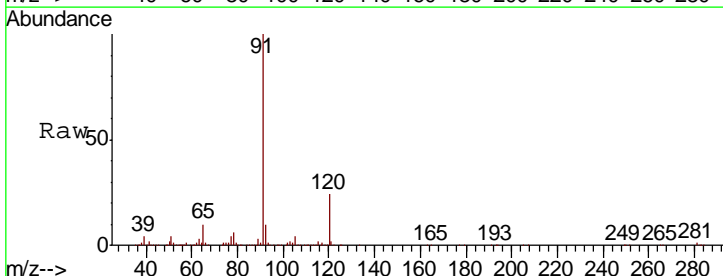

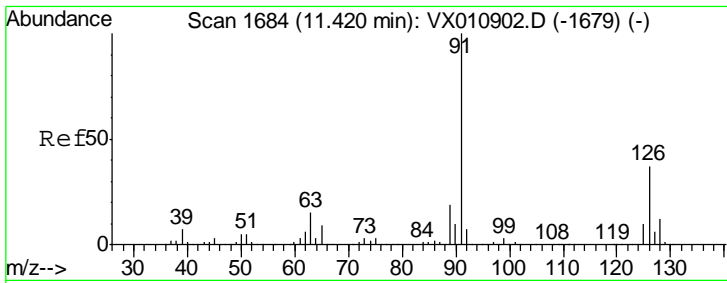

#79  
 2-Chlorotoluene  
 Concen: 47.218 ug/l  
 RT: 11.42 min Scan# 1684  
 Delta R.T. -0.00 min  
 Lab File: VX011108.D  
 Acq: 26 Jul 2019 22:49

Instrument :  
 MSVOA\_X  
 ClientSampled :  
 VSTDCCC050

Tot Ion: 91 Resp: 322158  
 Ion Ratio Lower Upper  
 91 100  
 126 36.7 18.0 54.0

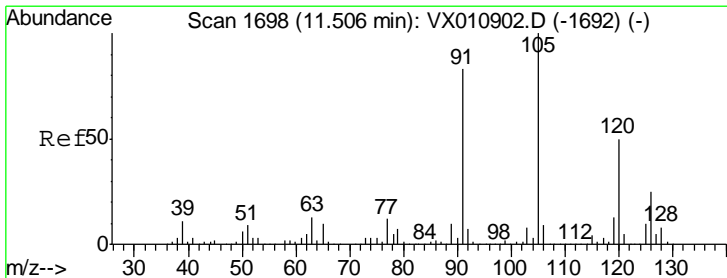
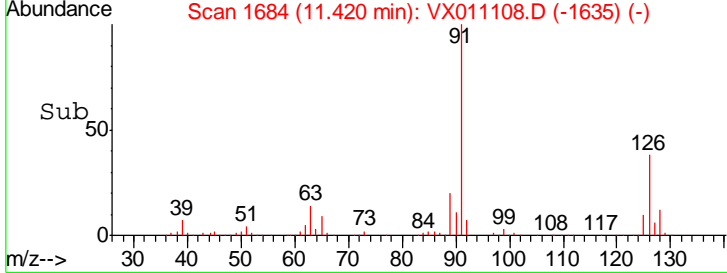
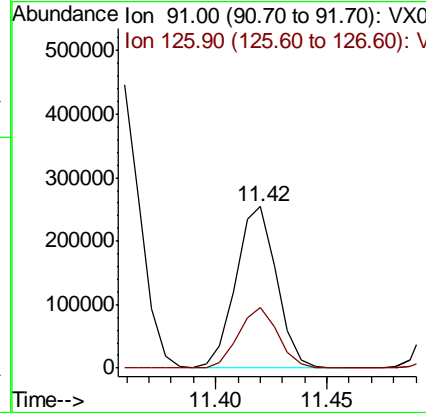
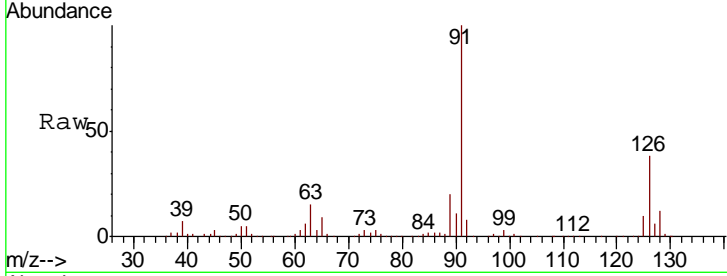

#80  
 1,3,5-Trimethylbenzene  
 Concen: 48.223 ug/l  
 RT: 11.51 min Scan# 1698  
 Delta R.T. -0.00 min  
 Lab File: VX011108.D  
 Acq: 26 Jul 2019 22:49

Tgt Ion: 105 Resp: 414204  
 Ion Ratio Lower Upper  
 105 100  
 120 48.4 24.6 73.8

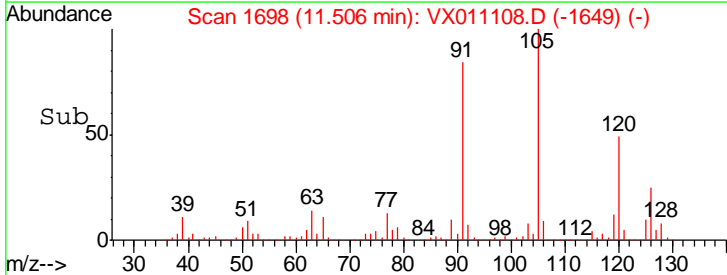
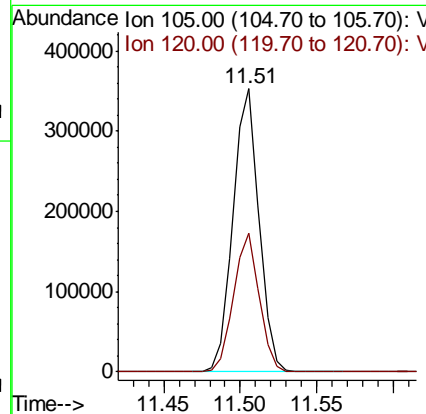
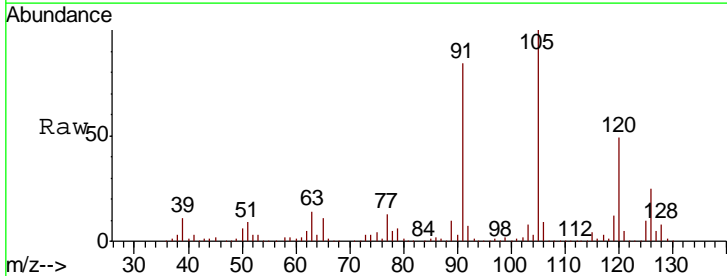

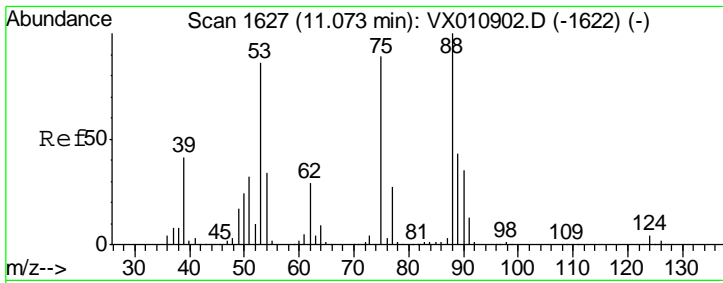

#81  
 trans-1,4-Dichloro-2-butene  
 Concen: 42.860 ug/l  
 RT: 11.07 min Scan# 1627  
 Delta R.T. 0.00 min  
 Lab File: VX011108.D  
 Acq: 26 Jul 2019 22:49

Instrument :  
 MSVOA\_X  
 ClientSampled :  
 VSTDCCC050

Tgt Ion	Resp	Lower	Upper
75	100		
53	98.5	76.7	115.1
89	48.4	38.5	57.7

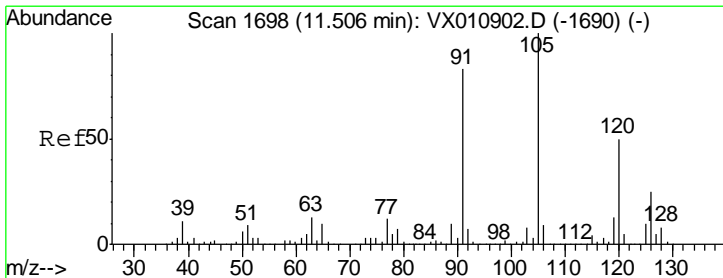
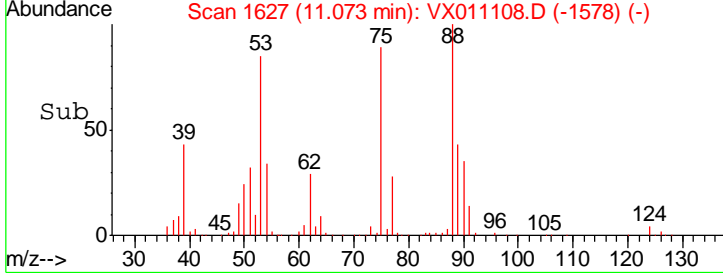
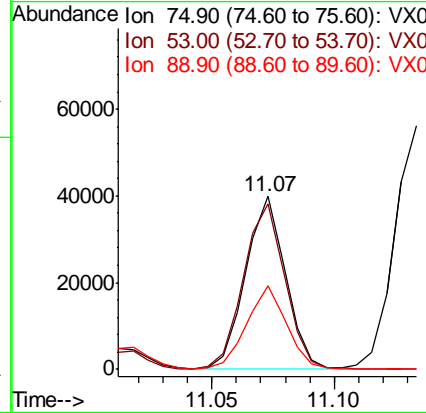
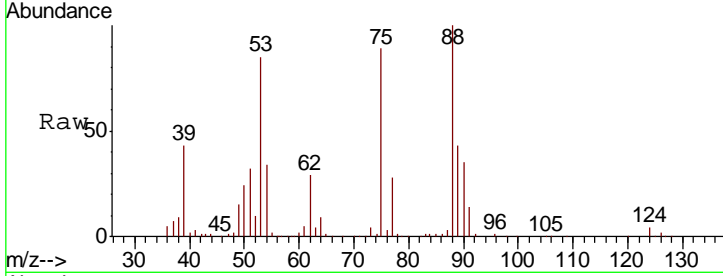

#82  
 4-Chlorotoluene  
 Concen: 47.654 ug/l  
 RT: 11.51 min Scan# 1698  
 Delta R.T. -0.00 min  
 Lab File: VX011108.D  
 Acq: 26 Jul 2019 22:49

Tgt Ion	Resp	Lower	Upper
91	100		
126	31.9	15.9	47.7

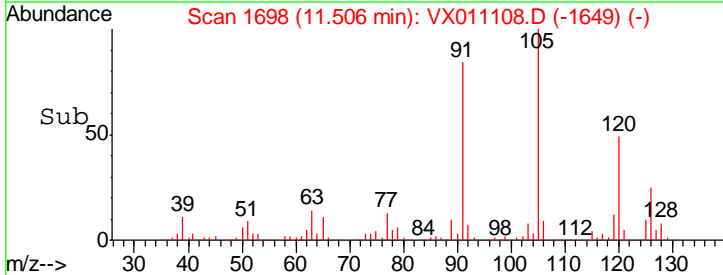
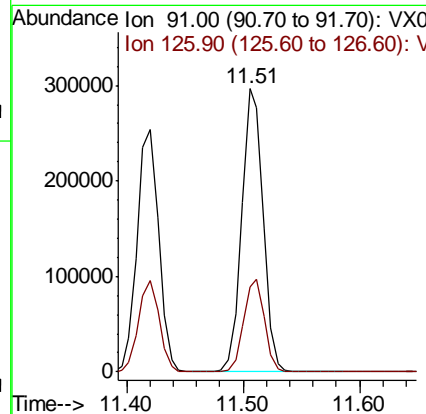
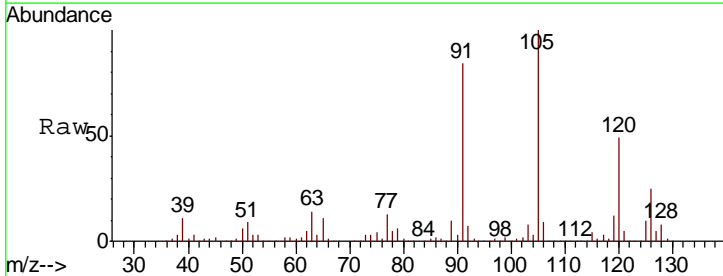

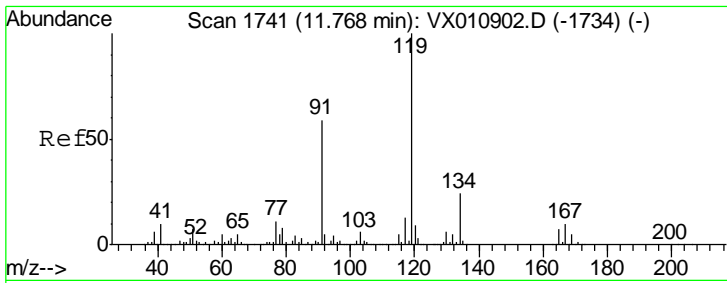

#83  
 tert-Butylbenzene  
 Concen: 48.500 ug/l  
 RT: 11.77 min Scan# 1741  
 Delta R.T. -0.00 min  
 Lab File: VX011108.D  
 Acq: 26 Jul 2019 22:49

Instrument : MSVOA\_X  
 ClientSampled : VSTDCCC050

Tgt Ion	Resp	Lower	Upper
119	409192		
91	100	28.6	85.8
134	100	11.6	34.8

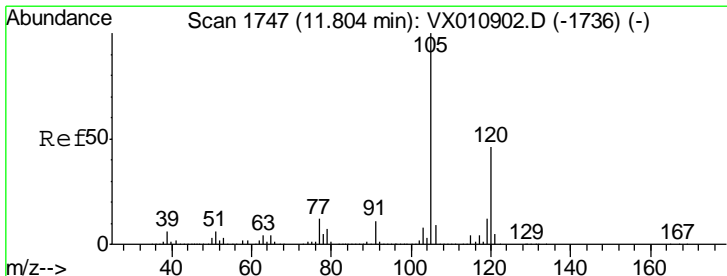
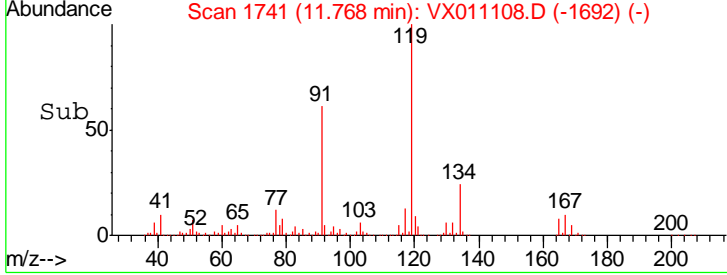
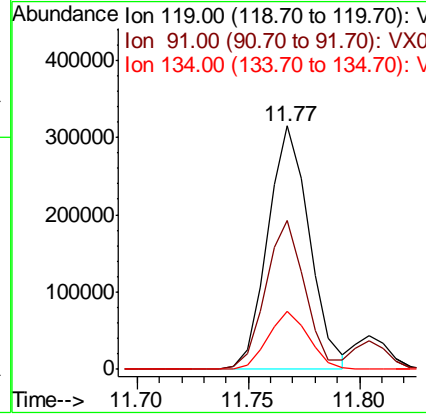
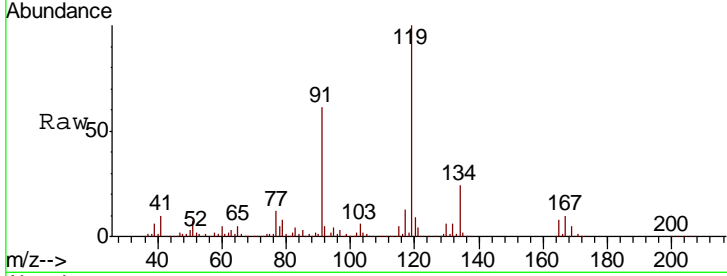

#84  
 1,2,4-Trimethylbenzene  
 Concen: 48.099 ug/l  
 RT: 11.80 min Scan# 1747  
 Delta R.T. -0.00 min  
 Lab File: VX011108.D  
 Acq: 26 Jul 2019 22:49

Tgt Ion	Resp	Lower	Upper
105	416404		
120	100	22.9	68.5

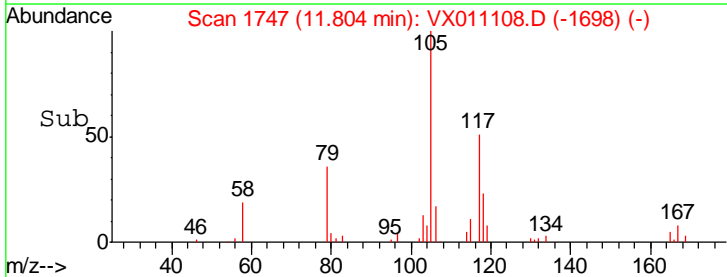
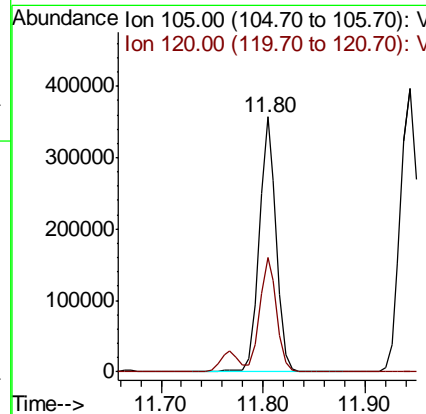
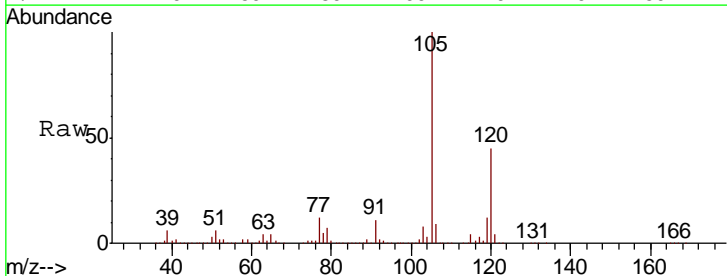

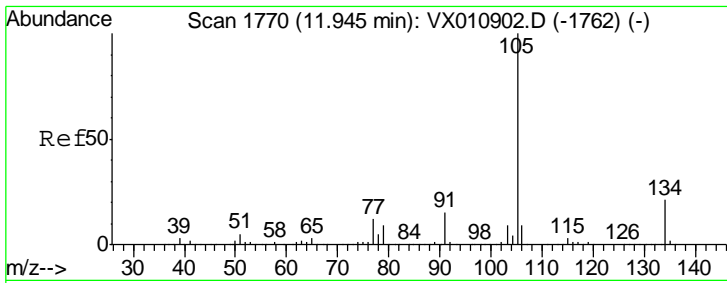

#85  
 sec-Butylbenzene  
 Concen: 48.376 ug/l  
 RT: 11.94 min Scan# 1770  
 Delta R.T. -0.00 min  
 Lab File: VX011108.D  
 Acq: 26 Jul 2019 22:49

Instrument :  
 MSVOA\_X  
 ClientSampled :  
 VSTDCCC050

Tgt Ion: 105 Resp: 478239  
 Ion Ratio Lower Upper  
 105 100  
 134 21.1 10.4 31.4

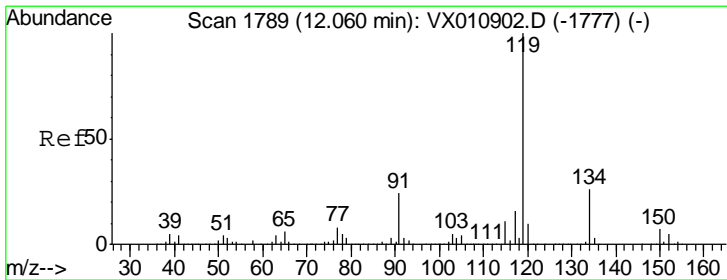
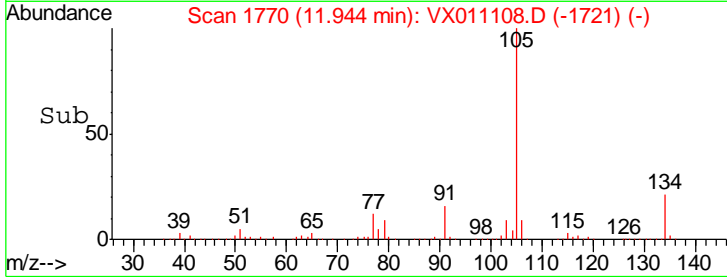
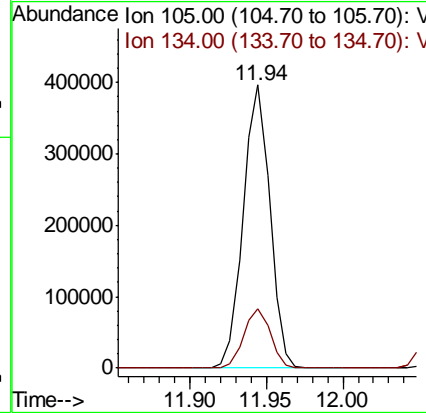
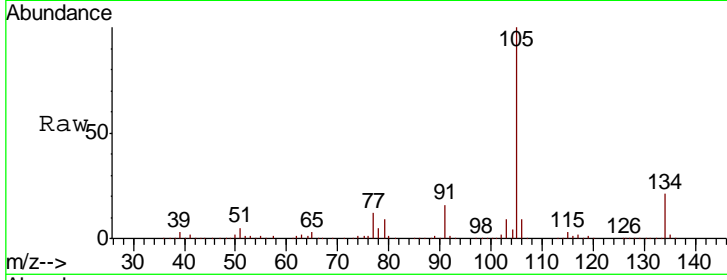

#86  
 p-Isopropyltoluene  
 Concen: 48.796 ug/l  
 RT: 12.06 min Scan# 1789  
 Delta R.T. -0.00 min  
 Lab File: VX011108.D  
 Acq: 26 Jul 2019 22:49

Tgt Ion: 119 Resp: 445965  
 Ion Ratio Lower Upper  
 119 100  
 134 26.9 13.4 40.1  
 91 23.4 11.8 35.4

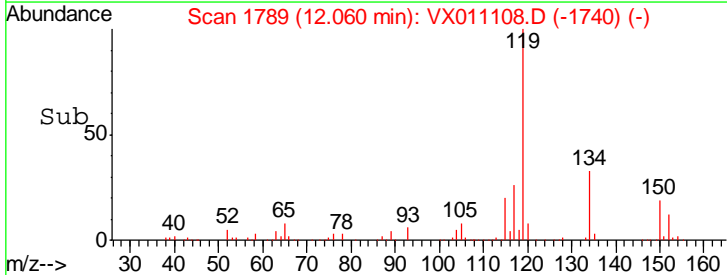
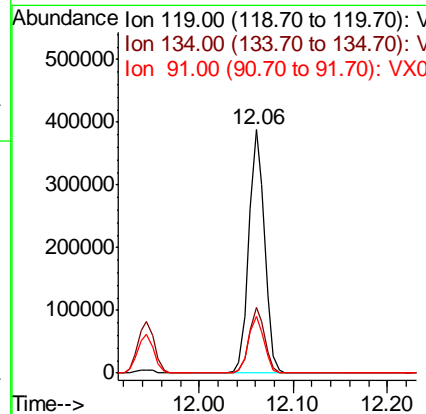
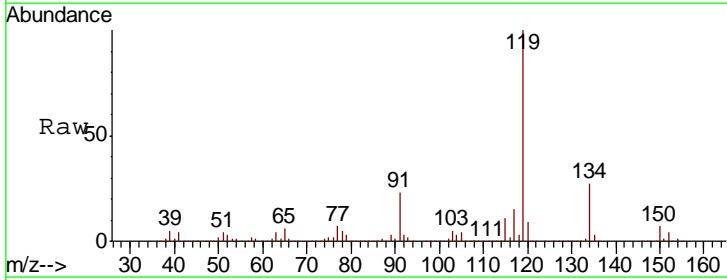

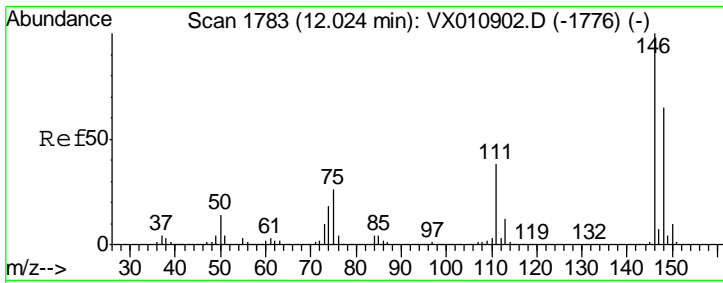

#87  
 1,3-Dichlorobenzene  
 Concen: 47.527 ug/l  
 RT: 12.02 min Scan# 1783  
 Delta R.T. -0.00 min  
 Lab File: VX011108.D  
 Acq: 26 Jul 2019 22:49

Instrument : MSVOA\_X  
 ClientSampled : VSTDCCC050

Tgt Ion	Resp	Lower	Upper
146	233860		
111	38.4	18.9	56.9
148	63.4	32.2	96.6

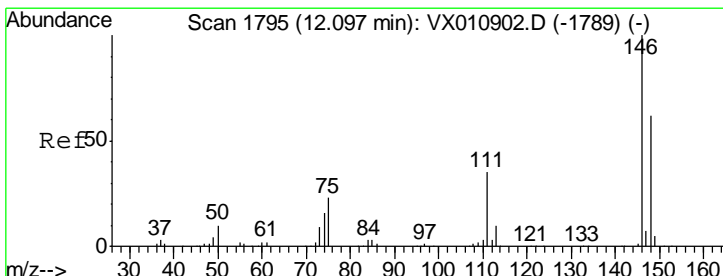
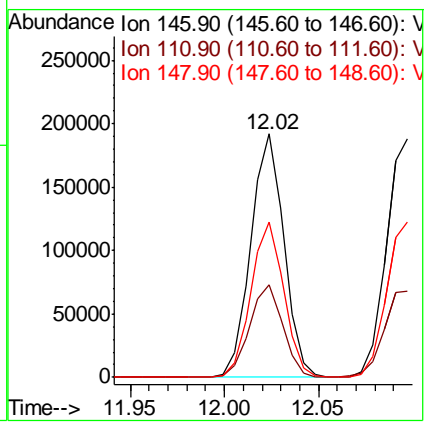
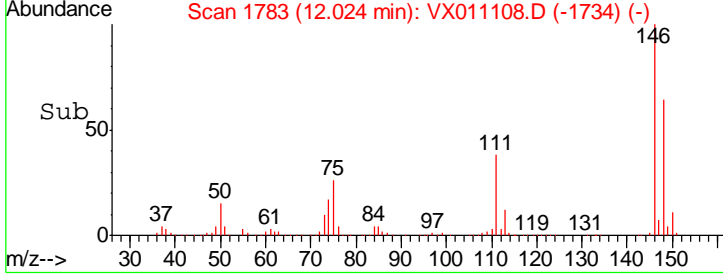
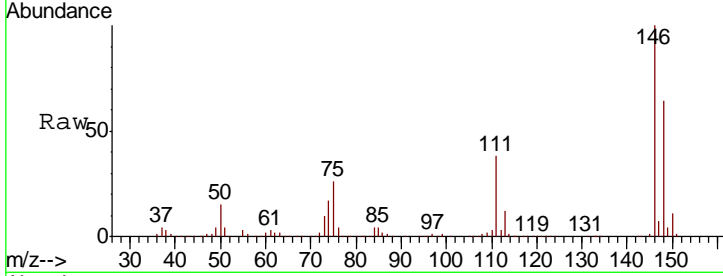

#88  
 1,4-Dichlorobenzene  
 Concen: 45.911 ug/l  
 RT: 12.10 min Scan# 1795  
 Delta R.T. -0.00 min  
 Lab File: VX011108.D  
 Acq: 26 Jul 2019 22:49

Tgt Ion	Resp	Lower	Upper
146	231693		
111	38.0	18.6	55.8
148	64.8	31.6	94.7

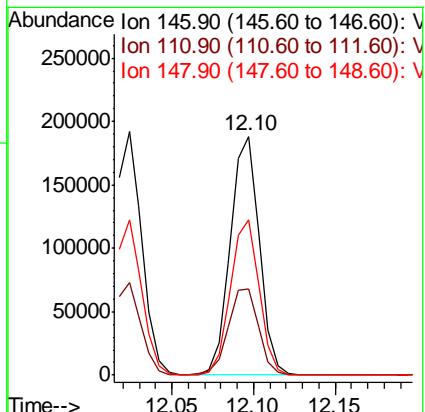
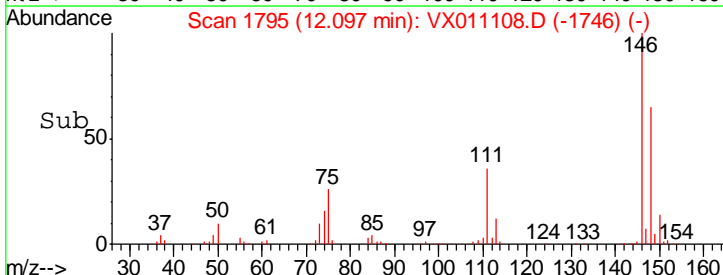
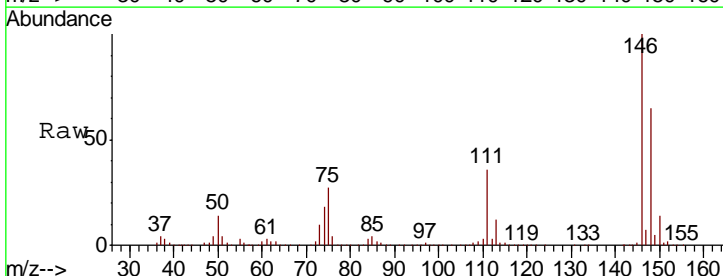



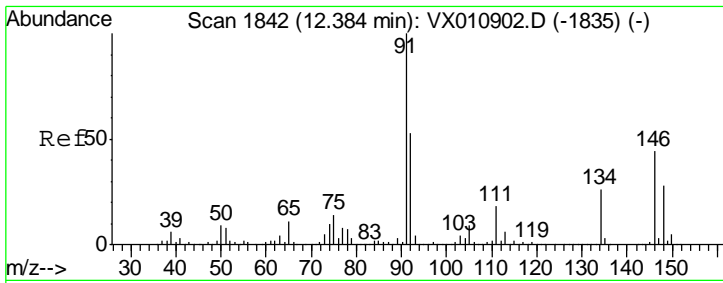

#89  
 n-Butylbenzene  
 Concen: 48.137 ug/l  
 RT: 12.38 min Scan# 1842  
 Delta R.T. -0.00 min  
 Lab File: VX011108.D  
 Acq: 26 Jul 2019 22:49

Instrument : MSVOA\_X  
 ClientSampled : VSTDC050

Tgt Ion	Resp	Lower	Upper
91	376386		
92	52.5	26.2	78.5
134	27.5	13.8	41.3

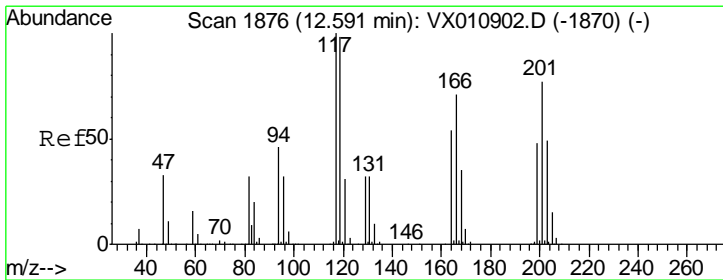
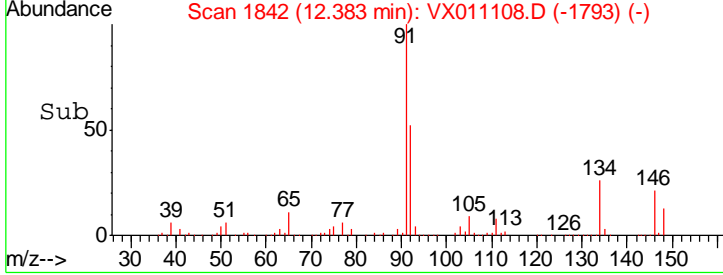
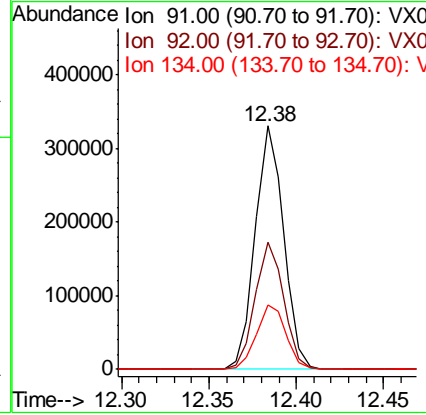
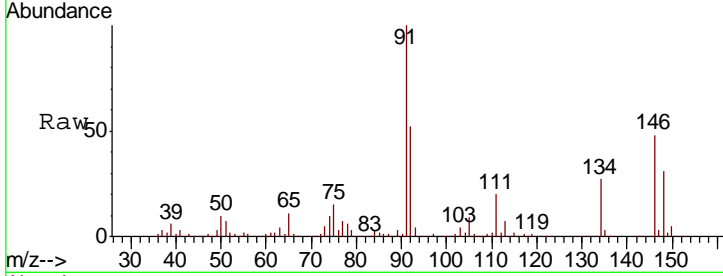

#90  
 Hexachloroethane  
 Concen: 50.236 ug/l  
 RT: 12.59 min Scan# 1876  
 Delta R.T. -0.00 min  
 Lab File: VX011108.D  
 Acq: 26 Jul 2019 22:49

Tgt Ion	Resp	Lower	Upper
117	72417		
201	85.0	43.3	129.8

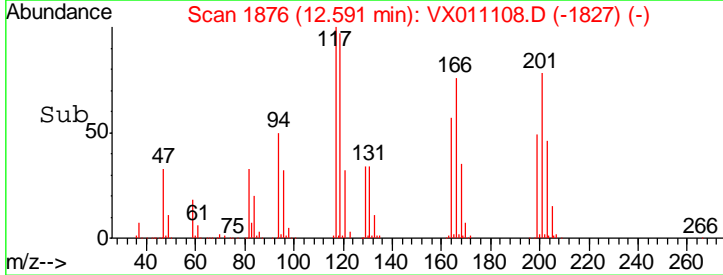
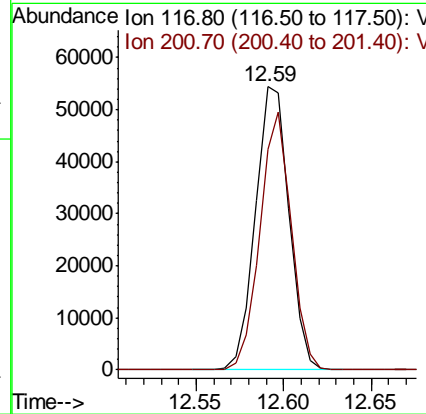
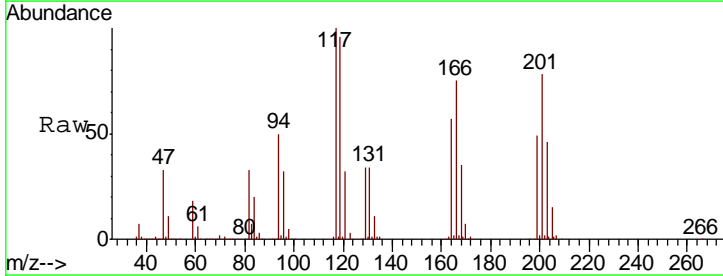

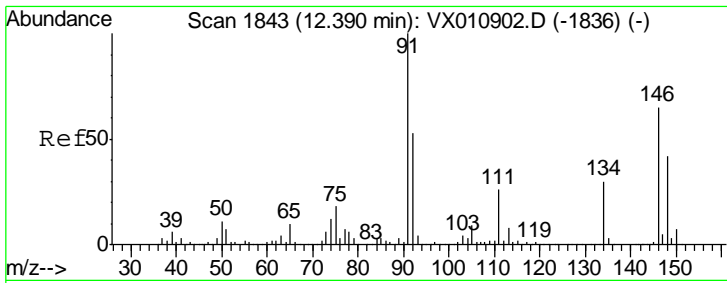

#91  
 1,2-Dichlorobenzene  
 Concen: 47.950 ug/l  
 RT: 12.39 min Scan# 1843  
 Delta R.T. -0.00 min  
 Lab File: VX011108.D  
 Acq: 26 Jul 2019 22:49

Instrument :  
 MSVOA\_X  
 ClientSampled :  
 VSTDCCC050

Tgt Ion	Resp	Lower	Upper
146	100		
111	39.5	19.9	59.7
148	64.0	32.0	96.2

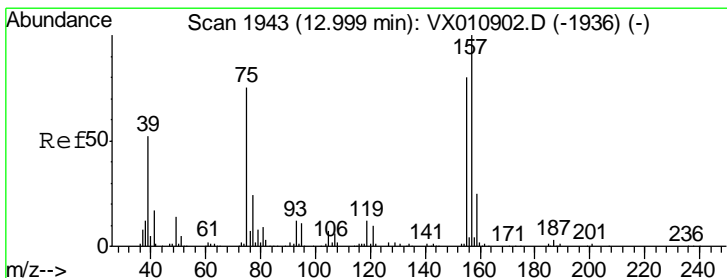
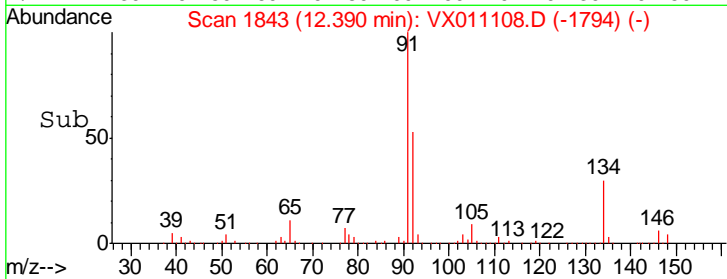
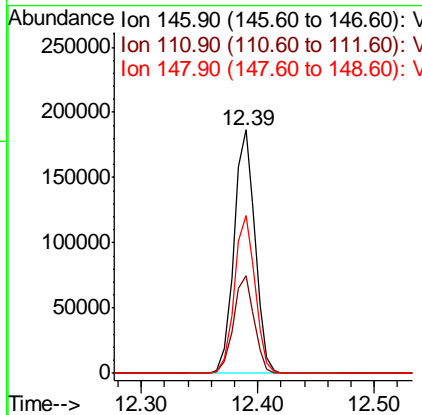
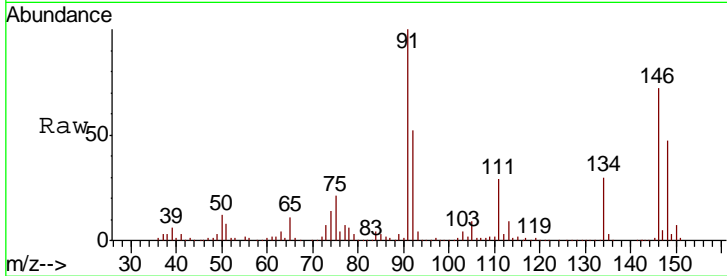

#92  
 1,2-Dibromo-3-Chloropropane  
 Concen: 50.685 ug/l  
 RT: 13.00 min Scan# 1943  
 Delta R.T. -0.00 min  
 Lab File: VX011108.D  
 Acq: 26 Jul 2019 22:49

Tgt Ion	Resp	Lower	Upper
75	100		
155	95.9	48.7	146.1
157	121.8	62.5	187.6

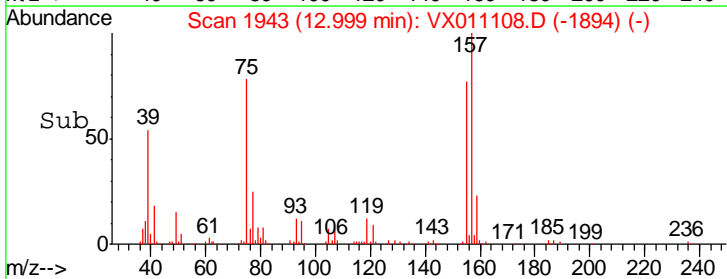
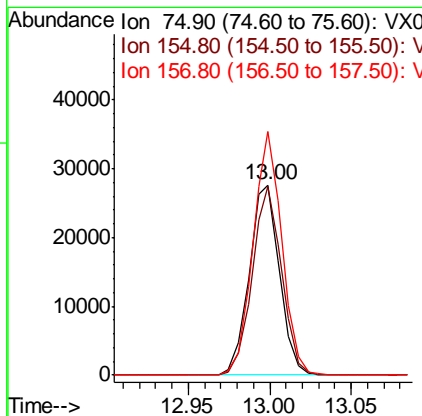
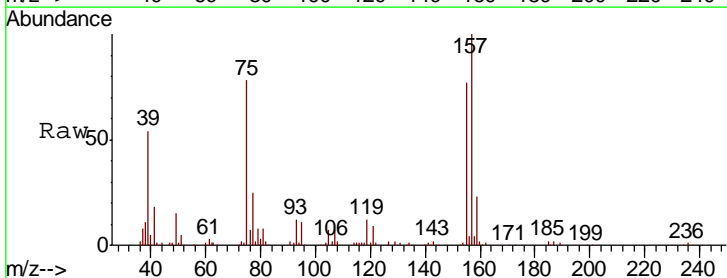

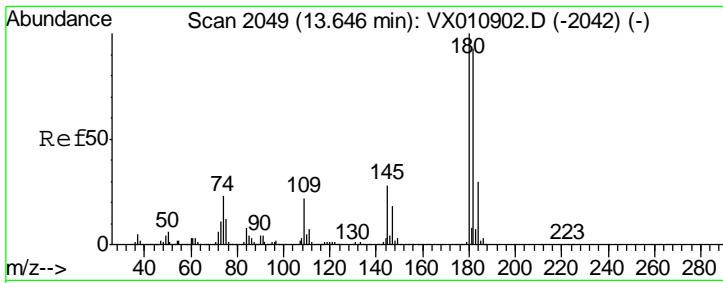

#93  
 1,2,4-Trichlorobenzene  
 Concen: 47.625 ug/l  
 RT: 13.65 min Scan# 2049  
 Delta R.T. -0.00 min  
 Lab File: VX011108.D  
 Acq: 26 Jul 2019 22:49

Instrument :  
 MSVOA\_X  
 ClientSampled :  
 VSTDCCC050

Tgt Ion	Resp	Lower	Upper
180	157398		
182	97.3	47.1	141.3
145	29.9	14.8	44.4

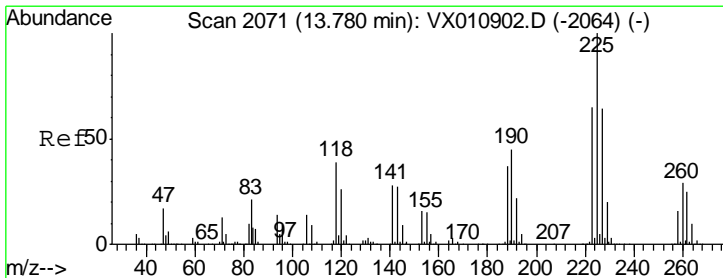
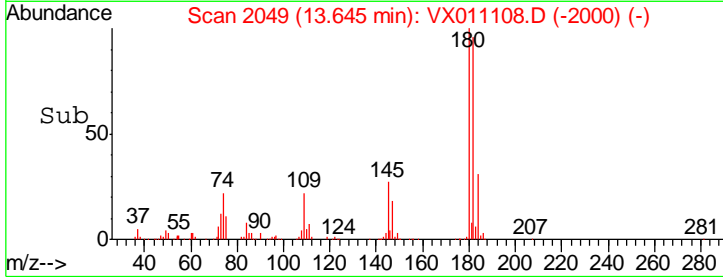
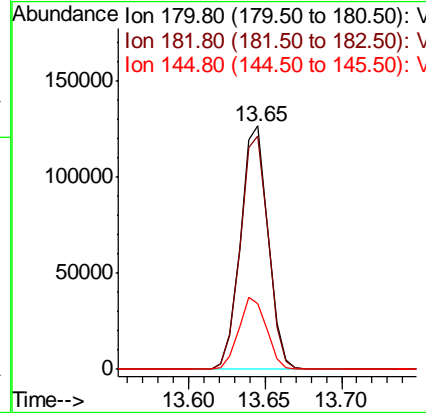
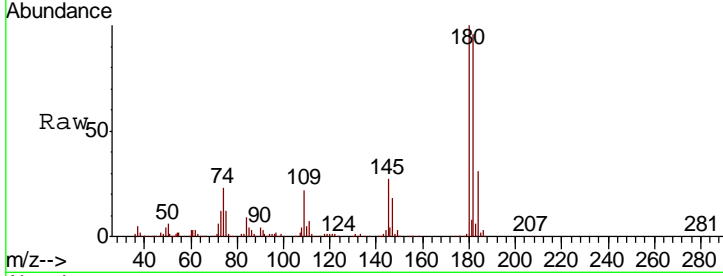

#94  
 Hexachlorobutadiene  
 Concen: 45.647 ug/l  
 RT: 13.78 min Scan# 2071  
 Delta R.T. -0.00 min  
 Lab File: VX011108.D  
 Acq: 26 Jul 2019 22:49

Tgt Ion	Resp	Lower	Upper
225	74759		
223	64.3	31.9	95.9
227	66.5	32.5	97.4

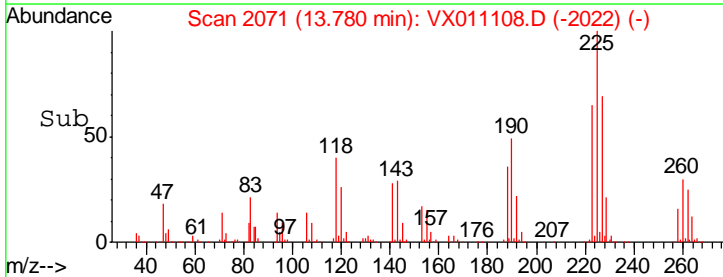
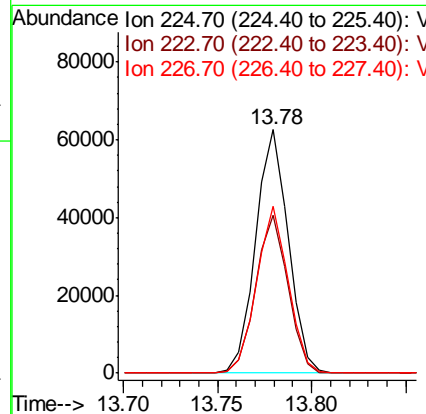
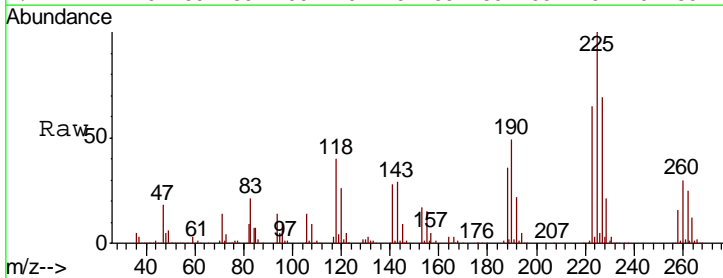

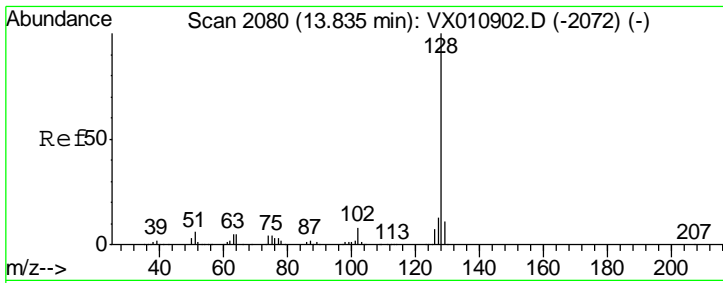

#95  
 Naphthalene  
 Concen: 52.214 ug/l  
 RT: 13.83 min Scan# 2079  
 Delta R.T. -0.01 min  
 Lab File: VX011108.D  
 Acq: 26 Jul 2019 22:49

Instrument :  
 MSVOA\_X  
 ClientSampled :  
 VSTDCCC050

Tgt Ion	Resp	Lower	Upper
128	509577		
127	12.8	10.4	15.6
129	10.9	8.9	13.3

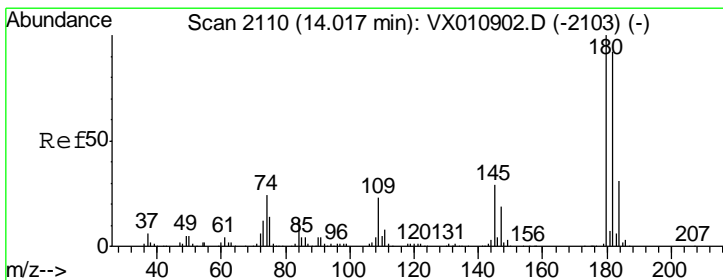
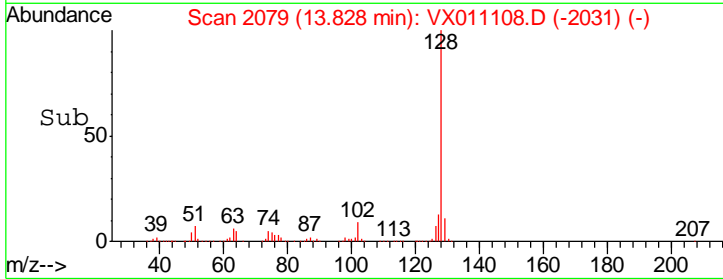
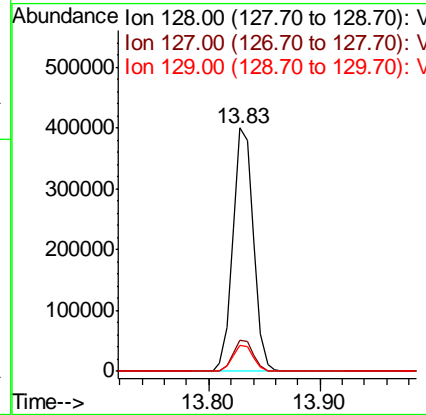
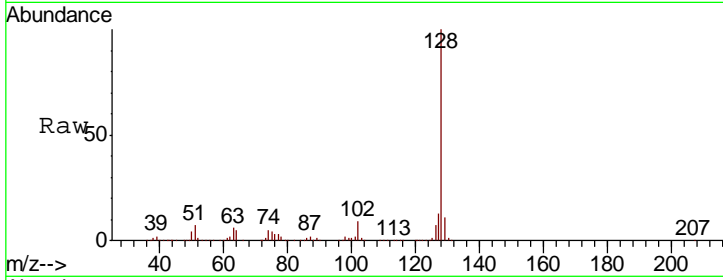

#96  
 1,2,3-Trichlorobenzene  
 Concen: 49.576 ug/l  
 RT: 14.02 min Scan# 2110  
 Delta R.T. -0.00 min  
 Lab File: VX011108.D  
 Acq: 26 Jul 2019 22:49

Tgt Ion	Resp	Lower	Upper
180	163026		
182	95.8	47.4	142.3
145	31.9	15.1	45.3

