

Data Path : Z:\VOASRV\HPCHEM1\MSVOA X\DATA\VX073020\  
 Data File : VX017687.D  
 Acq On : 30 Jul 2020 17:28  
 Operator : JC/SP  
 Sample : VSTDCCC050  
 Misc : 5.0mL/MSVOA X/WATER  
 ALS Vial : 18 Sample Multiplier: 1

Instrument :  
 MSVOA\_X  
 ClientSampled :

Quant Time: Jul 31 05:40:21 2020  
 Quant Method : Z:\VOASRV\HPCHEM1\MSVOA\_X\METHOD\82X072320W.M  
 Quant Title : SW846 8260  
 QLast Update : Fri Jul 24 05:48:09 2020  
 Response via : Initial Calibration

Internal Standards	R.T.	QIon	Response	Conc	Units	Dev(Min)
1) Pentafluorobenzene	5.64	168	525281	50.00	ug/l	0.00
34) 1,4-Difluorobenzene	6.83	114	778326	50.00	ug/l	0.00
63) Chlorobenzene-d5	10.10	117	743073	50.00	ug/l	0.00
72) 1,4-Dichlorobenzene-d4	12.06	152	380079	50.00	ug/l	0.00

System Monitoring Compounds

33) 1,2-Dichloroethane-d4	6.04	65	371583	55.07	ug/l	0.00
Spiked Amount	50.000		Recovery	=	110.14%	
35) Dibromofluoromethane	5.47	113	290393	55.79	ug/l	0.00
Spiked Amount	50.000		Recovery	=	111.58%	
50) Toluene-d8	8.70	98	1036475	55.19	ug/l	0.00
Spiked Amount	50.000		Recovery	=	110.38%	
62) 4-Bromofluorobenzene	11.12	95	405629	53.97	ug/l	0.00
Spiked Amount	50.000		Recovery	=	107.94%	

Target Compounds

						Qvalue
2) Dichlorodifluoromethane	1.18	85	240102	49.253	ug/l	98
3) Chloromethane	1.31	50	299232	46.114	ug/l	99
4) Vinyl Chloride	1.39	62	297085	44.945	ug/l	98
5) Bromomethane	1.62	94	175840	49.460	ug/l	100
6) Chloroethane	1.71	64	187684	51.515	ug/l	98
7) Trichlorofluoromethane	1.92	101	492341	47.355	ug/l	98
8) Diethyl Ether	2.17	74	169295	50.232	ug/l	99
9) 1,1,2-Trichlorotrifluoroet	2.37	101	257981	45.217	ug/l	96
10) Methyl Iodide	2.50	142	333932	45.749	ug/l	97
11) Tert butyl alcohol	3.02	59	330490	232.398	ug/l	99
12) 1,1-Dichloroethene	2.36	96	251170	46.294	ug/l	99
13) Acrolein	2.27	56	290848	267.582	ug/l	98
14) Allyl chloride	2.71	41	484255	48.880	ug/l	99
15) Acrylonitrile	3.12	53	743645	242.108	ug/l	99
16) Acetone	2.42	43	716833	241.374	ug/l	95
17) Carbon Disulfide	2.55	76	690657	41.881	ug/l	99
18) Methyl Acetate	2.75	43	356031	50.903	ug/l	100
19) Methyl tert-butyl Ether	3.17	73	890913	47.442	ug/l	97
20) Methylene Chloride	2.84	84	292783	52.408	ug/l	97
21) trans-1,2-Dichloroethene	3.14	96	271353	46.686	ug/l	96
22) Diisopropyl ether	3.82	45	873200	48.204	ug/l	# 86
23) Vinyl Acetate	3.79	43	3935207	243.645	ug/l	100
24) 1,1-Dichloroethane	3.67	63	497589	47.685	ug/l	99
25) 2-Butanone	4.64	43	1023078	242.498	ug/l	99
26) 2,2-Dichloropropane	4.56	77	447986	47.960	ug/l	99
27) cis-1,2-Dichloroethene	4.56	96	298405	47.267	ug/l	100
28) Bromochloromethane	4.99	49	219091	46.332	ug/l	95
29) Tetrahydrofuran	5.09	42	644696	246.698	ug/l	100
30) Chloroform	5.18	83	519617	48.734	ug/l	99
31) Cyclohexane	5.56	56	388242	46.656	ug/l	96
32) 1,1,1-Trichloroethane	5.46	97	493739	49.107	ug/l	98
36) 1,1-Dichloropropene	5.77	75	371086	49.711	ug/l	100
37) Ethyl Acetate	4.80	43	391843	47.975	ug/l	99
38) Carbon Tetrachloride	5.76	117	455623	50.262	ug/l	97

Data Path : Z:\VOASRV\HPCHEM1\MSVOA X\DATA\VX073020\  
 Data File : VX017687.D  
 Acq On : 30 Jul 2020 17:28  
 Operator : JC/SP  
 Sample : VSTDCCC050  
 Misc : 5.0mL/MSVOA X/WATER  
 ALS Vial : 18 Sample Multiplier: 1

Instrument :  
 MSVOA\_X  
 ClientSampleId :

Quant Time: Jul 31 05:40:21 2020  
 Quant Method : Z:\VOASRV\HPCHEM1\MSVOA\_X\METHOD\82X072320W.M  
 Quant Title : SW846 8260  
 QLast Update : Fri Jul 24 05:48:09 2020  
 Response via : Initial Calibration

Internal Standards	R.T.	QIon	Response	Conc	Units	Dev(Min)
39) Methylcyclohexane	7.44	83	410365	47.091	ug/l	99
40) Benzene	6.12	78	1066227	49.820	ug/l	100
41) Methacrylonitrile	5.01	41	223249	47.686	ug/l	98
42) 1,2-Dichloroethane	6.17	62	449808	51.375	ug/l	100
43) Isopropyl Acetate	6.42	43	651124	48.317	ug/l	99
44) Trichloroethene	7.19	130	320512	51.246	ug/l	97
45) 1,2-Dichloropropane	7.49	63	281666	47.476	ug/l	100
46) Dibromomethane	7.64	93	201640	48.092	ug/l	99
47) Bromodichloromethane	7.88	83	426069	50.504	ug/l	99
48) Methyl methacrylate	7.75	41	332934	49.840	ug/l	97
49) 1,4-Dioxane	7.72	88	127216	993.315	ug/l	98
51) 4-Methyl-2-Pentanone	8.62	43	2096477	260.732	ug/l	99
52) Toluene	8.77	92	695317	50.660	ug/l	99
53) t-1,3-Dichloropropene	9.02	75	478063	50.621	ug/l	99
54) cis-1,3-Dichloropropene	8.42	75	485111	50.361	ug/l	96
55) 1,1,2-Trichloroethane	9.20	97	289213	50.583	ug/l	98
56) Ethyl methacrylate	9.16	69	446083	51.786	ug/l	99
57) 1,3-Dichloropropane	9.35	76	470799	50.007	ug/l	100
58) 2-Chloroethyl Vinyl ether	8.29	63	1142580	251.769	ug/l	98
59) 2-Hexanone	9.48	43	1527988	252.403	ug/l	100
60) Dibromochloromethane	9.57	129	361857	49.794	ug/l	99
61) 1,2-Dibromoethane	9.65	107	308163	50.625	ug/l	97
64) Tetrachloroethene	9.32	164	315677	47.333	ug/l	96
65) Chlorobenzene	10.12	112	775061	48.188	ug/l	100
66) 1,1,1,2-Tetrachloroethane	10.21	131	315608	48.620	ug/l	99
67) Ethyl Benzene	10.24	91	1298099	48.349	ug/l	100
68) m/p-Xylenes	10.34	106	985955	94.794	ug/l	97
69) o-Xylene	10.68	106	494146	49.398	ug/l	100
70) Styrene	10.70	104	857624	50.389	ug/l	99
71) Bromoform	10.84	173	268002	47.654	ug/l #	98
73) Isopropylbenzene	11.00	105	1331573	51.069	ug/l	100
74) N-amyl acetate	10.88	43	534955	46.177	ug/l	98
75) 1,1,2,2-Tetrachloroethane	11.25	83	367336	45.135	ug/l	98
76) 1,2,3-Trichloropropane	11.28	75	478963	61.261	ug/l	82
77) Bromobenzene	11.24	156	348193	47.701	ug/l	99
78) n-propylbenzene	11.34	91	1500085	51.010	ug/l	99
79) 2-Chlorotoluene	11.41	91	898407	49.318	ug/l	99
80) 1,3,5-Trimethylbenzene	11.49	105	1149888	51.652	ug/l	99
81) trans-1,4-Dichloro-2-buten	11.06	75	152624	49.189	ug/l	98
82) 4-Chlorotoluene	11.49	91	1083609	50.427	ug/l	100
83) tert-Butylbenzene	11.76	119	1054033	49.481	ug/l	100
84) 1,2,4-Trimethylbenzene	11.79	105	1087451	49.111	ug/l	100
85) sec-Butylbenzene	11.93	105	1227667	49.473	ug/l	100
86) p-Isopropyltoluene	12.05	119	1164822	49.291	ug/l	99
87) 1,3-Dichlorobenzene	12.01	146	597623	47.676	ug/l	99
88) 1,4-Dichlorobenzene	12.08	146	611918	47.129	ug/l	100
89) n-Butylbenzene	12.37	91	1098049	52.146	ug/l	100
90) Hexachloroethane	12.58	117	235512	50.550	ug/l	98
91) 1,2-Dichlorobenzene	12.38	146	628625	51.025	ug/l	99
92) 1,2-Dibromo-3-Chloropropan	12.98	75	109292	47.615	ug/l	98

Data Path : Z:\VOASRV\HPCHEM1\MSVOA X\DATA\VX073020\  
 Data File : VX017687.D  
 Acq On : 30 Jul 2020 17:28  
 Operator : JC/SP  
 Sample : VSTDCCC050  
 Misc : 5.0mL/MSVOA X/WATER  
 ALS Vial : 18 Sample Multiplier: 1

Instrument :  
 MSVOA\_X  
 ClientSampleId :

Quant Time: Jul 31 05:40:21 2020  
 Quant Method : Z:\VOASRV\HPCHEM1\MSVOA\_X\METHOD\82X072320W.M  
 Quant Title : SW846 8260  
 QLast Update : Fri Jul 24 05:48:09 2020  
 Response via : Initial Calibration

Internal Standards	R.T.	QIon	Response	Conc	Units	Dev(Min)
93) 1,2,4-Trichlorobenzene	13.63	180	418539	49.778	ug/l	99
94) Hexachlorobutadiene	13.77	225	183192	47.332	ug/l	98
95) Naphthalene	13.82	128	1300432	51.810	ug/l	100
96) 1,2,3-Trichlorobenzene	14.01	180	437664	52.718	ug/l	99

(#) = qualifier out of range (m) = manual integration (+) = signals summed

Data Path : Z:\VOASRV\HPCHEM1\MSVOA X\DATA\VX073020\  
 Data File : VX017687.D  
 Acq On : 30 Jul 2020 17:28  
 Operator : JC/SP  
 Sample : VSTDCCC050  
 Misc : 5.0mL/MSVOA X/WATER  
 ALS Vial : 18 Sample Multiplier: 1

Instrument :  
 MSVOA\_X  
 Client Sampled :

Quant Time: Jul 31 05:40:21 2020  
 Quant Method : Z:\VOASRV\HPCHEM1\MSVOA\_X\METHOD\82X072320W.M  
 Quant Title : SW846 8260  
 QLast Update : Fri Jul 24 05:48:09 2020  
 Response via : Initial Calibration

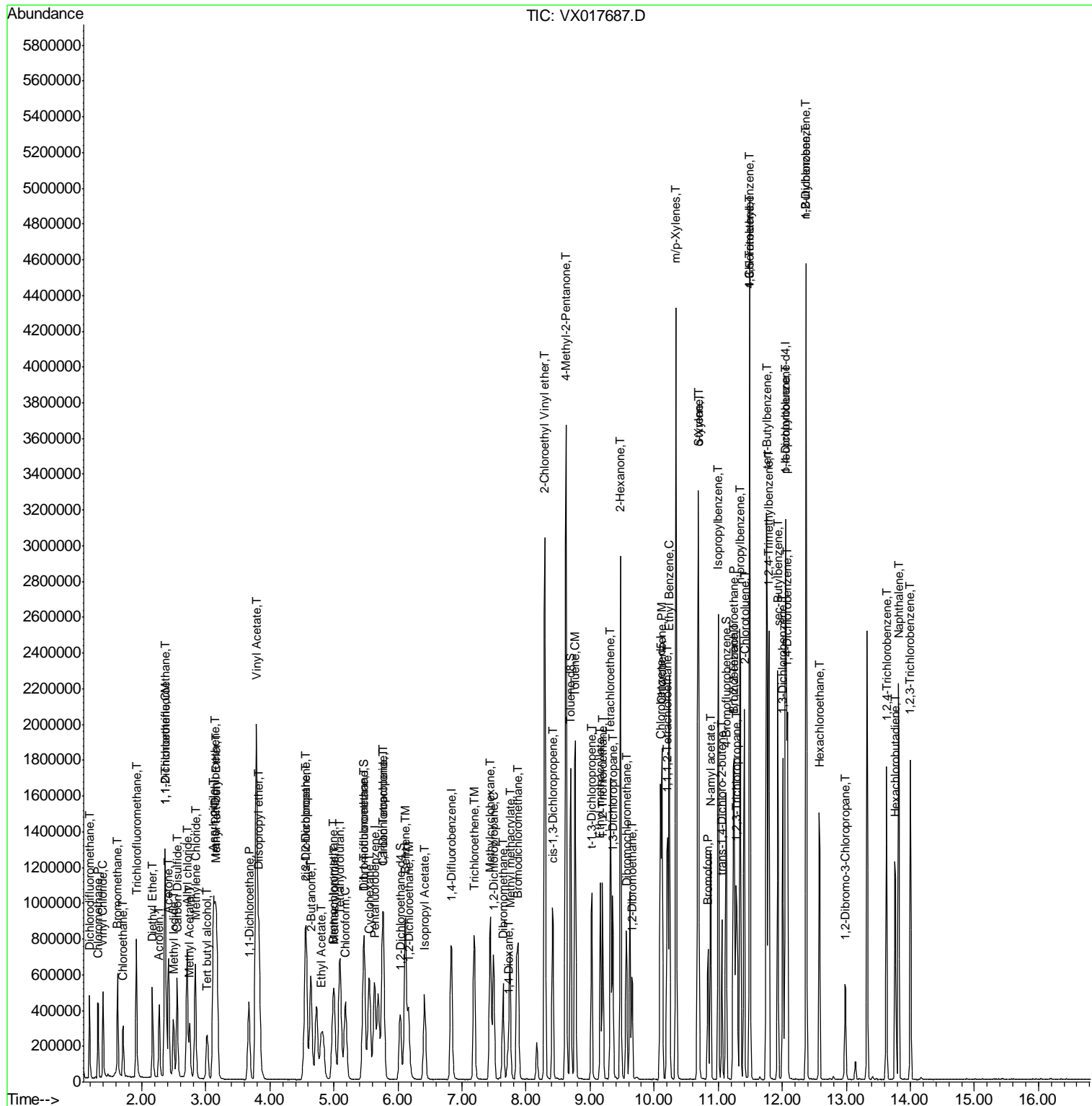

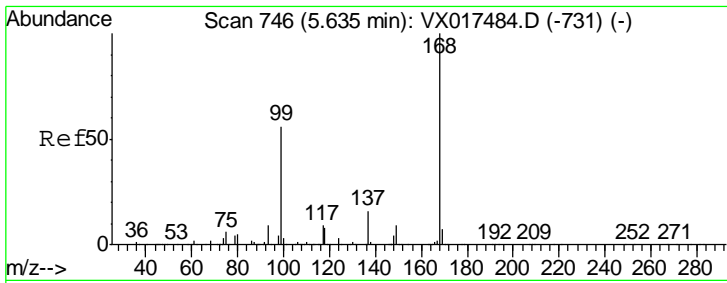

#1  
 Pentafluorobenzene  
 Concen: 50.000 ug/l  
 RT: 5.64 min Scan# 746  
 Delta R.T. -0.00 min  
 Lab File: VX017687.D  
 Acq: 30 Jul 2020 17:28

Instrument :  
 MSVOA\_X  
 ClientSampled :

Tgt Ion	Resp	Lower	Upper
168	100		
99	55.2	43.4	65.2

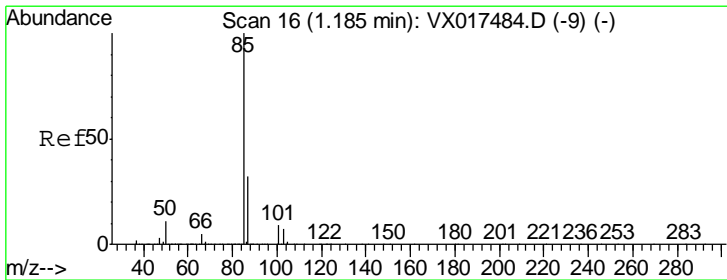
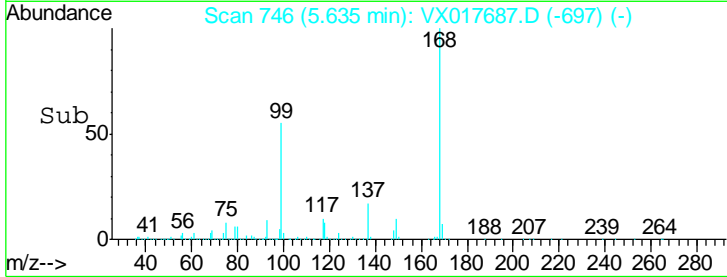
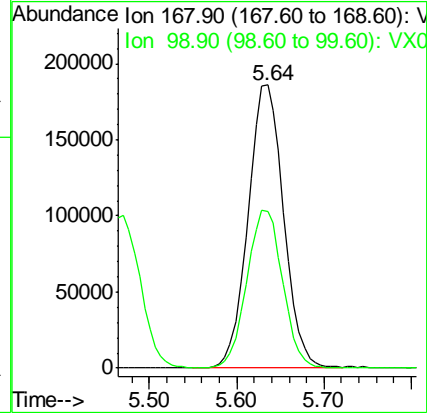
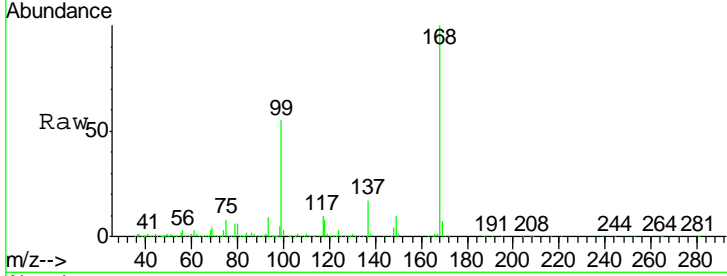

#2  
 Dichlorodifluoromethane  
 Concen: 49.253 ug/l  
 RT: 1.18 min Scan# 16  
 Delta R.T. 0.00 min  
 Lab File: VX017687.D  
 Acq: 30 Jul 2020 17:28

Tgt Ion	Resp	Lower	Upper
85	100		
87	33.3	16.1	48.3

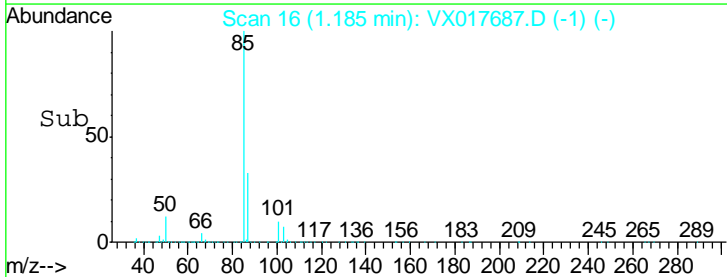
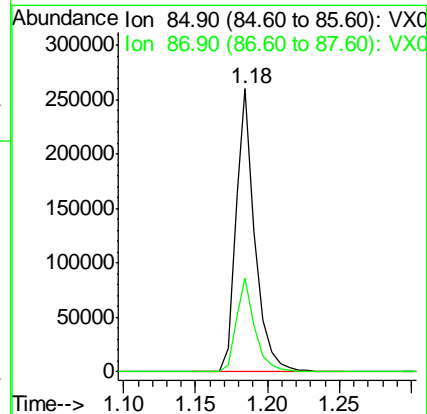
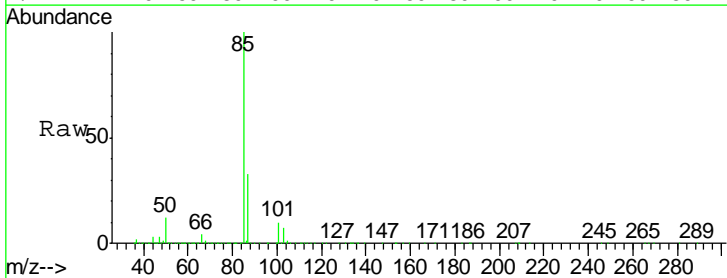

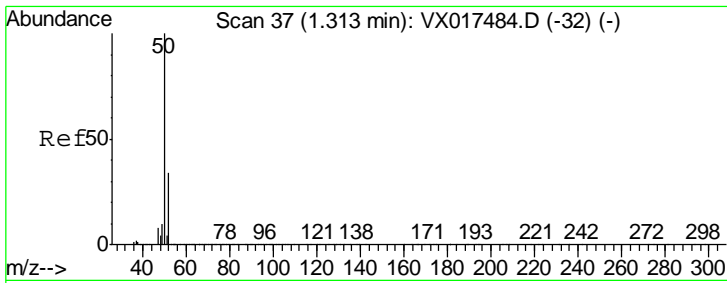

#3  
 Chloromethane  
 Concen: 46.114 ug/l  
 RT: 1.31 min Scan# 37  
 Delta R.T. 0.00 min  
 Lab File: VX017687.D  
 Acq: 30 Jul 2020 17:28

Instrument :  
 MSVOA\_X  
 ClientSampled :

Tgt Ion: 50 Resp: 299232  
 Ion Ratio Lower Upper  
 50 100  
 52 33.2 25.9 38.9

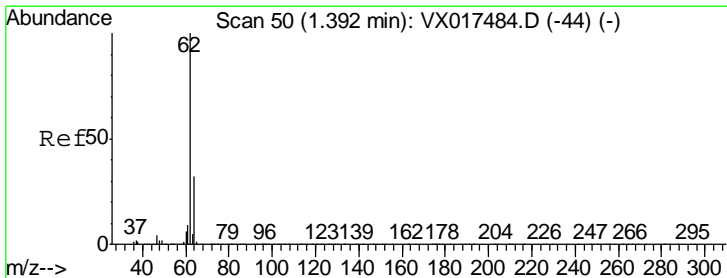
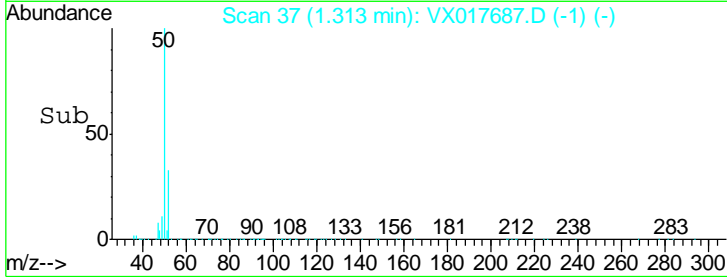
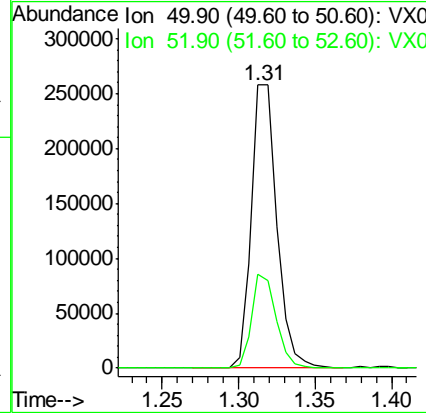
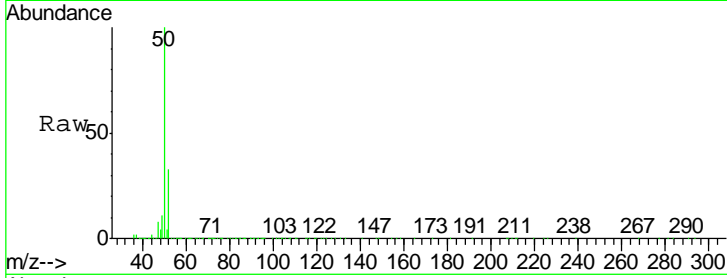

#4  
 Vinyl Chloride  
 Concen: 44.945 ug/l  
 RT: 1.39 min Scan# 50  
 Delta R.T. -0.00 min  
 Lab File: VX017687.D  
 Acq: 30 Jul 2020 17:28

Tgt Ion: 62 Resp: 297085  
 Ion Ratio Lower Upper  
 62 100  
 64 32.7 25.2 37.8

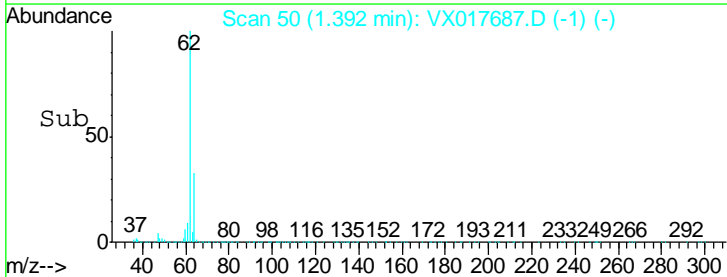
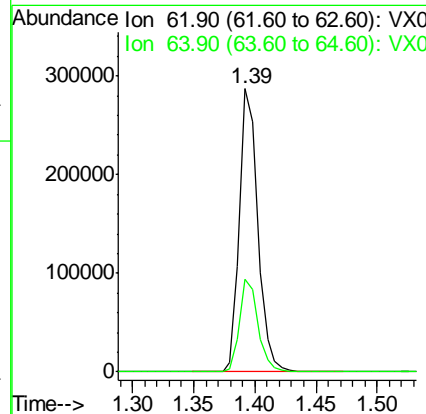
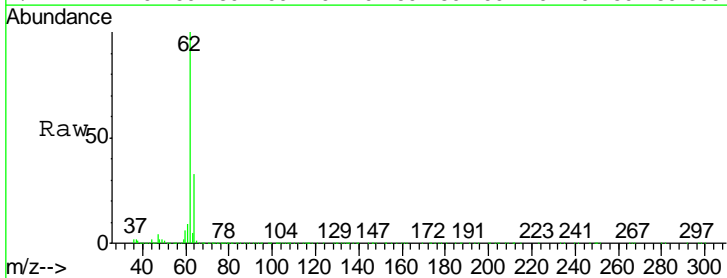

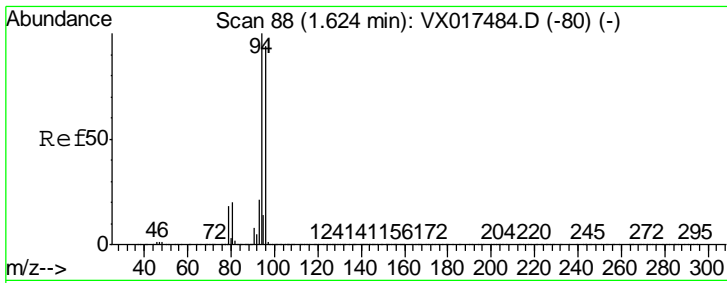

#5  
 Bromomethane  
 Concen: 49.460 ug/l  
 RT: 1.62 min Scan# 88  
 Delta R.T. 0.00 min  
 Lab File: VX017687.D  
 Acq: 30 Jul 2020 17:28

Instrument :  
 MSVOA\_X  
 ClientSampled :

Tgt Ion: 94 Resp: 175840  
 Ion Ratio Lower Upper  
 94 100  
 96 92.4 74.1 111.1

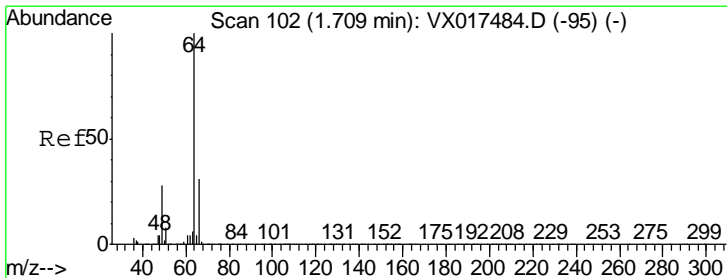
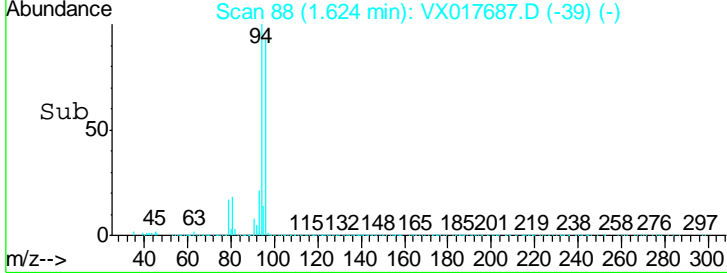
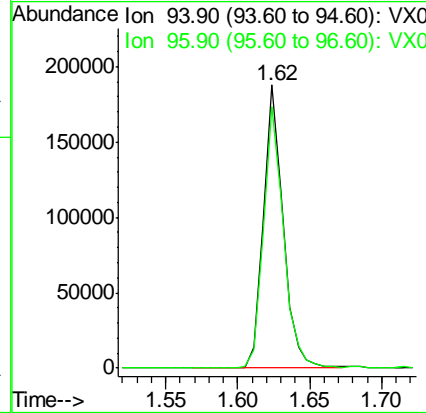
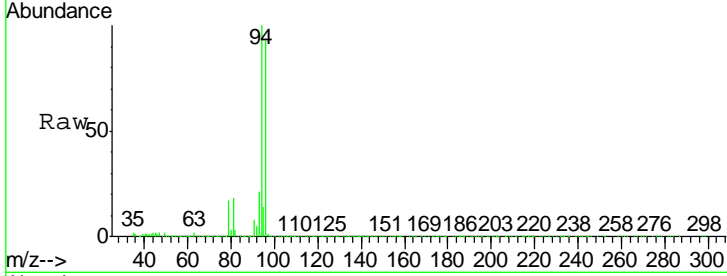

#6  
 Chloroethane  
 Concen: 51.515 ug/l  
 RT: 1.71 min Scan# 102  
 Delta R.T. -0.00 min  
 Lab File: VX017687.D  
 Acq: 30 Jul 2020 17:28

Tgt Ion: 64 Resp: 187684  
 Ion Ratio Lower Upper  
 64 100  
 66 31.9 24.9 37.3

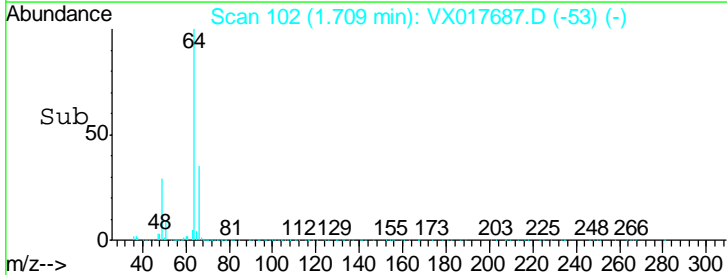
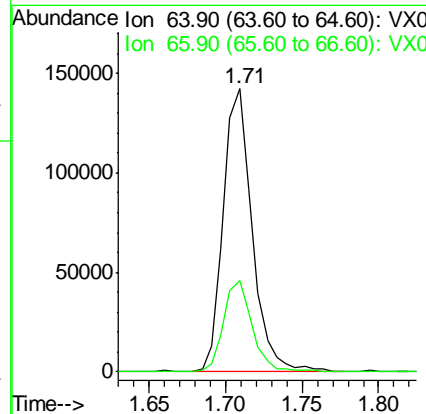
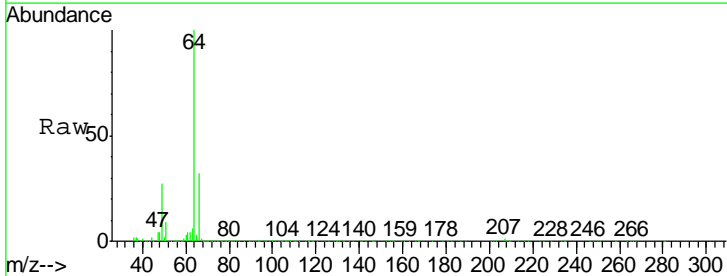

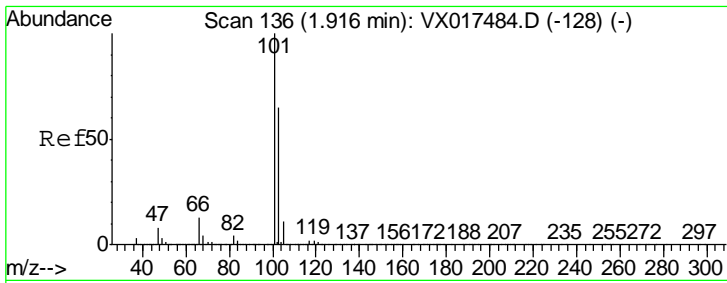

#7  
 Trichlorofluoromethane  
 Concen: 47.355 ug/l  
 RT: 1.92 min Scan# 136  
 Delta R.T. -0.00 min  
 Lab File: VX017687.D  
 Acq: 30 Jul 2020 17:28

Instrument :  
 MSVOA\_X  
 ClientSampled :

Tgt Ion: 101 Resp: 492341  
 Ion Ratio Lower Upper  
 101 100  
 103 63.5 51.8 77.8

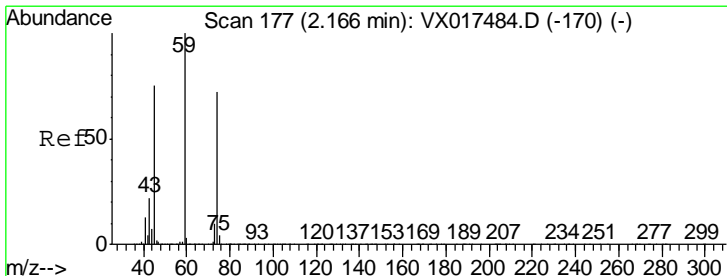
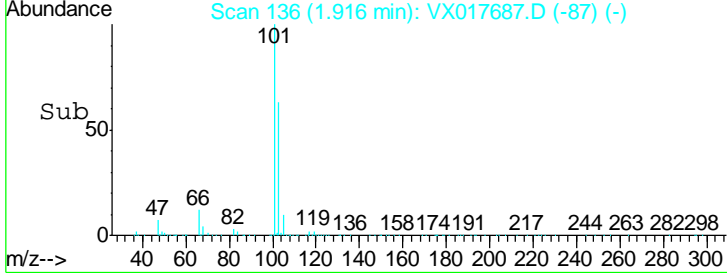
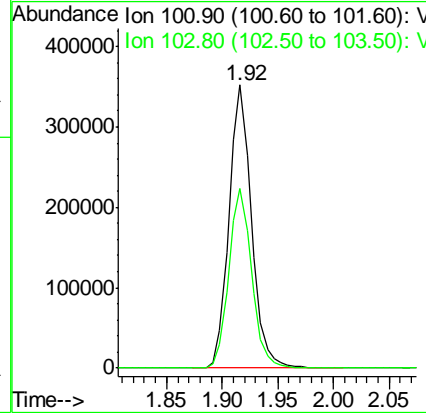
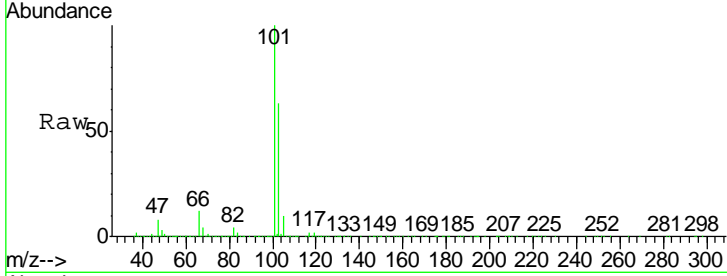

#8  
 Diethyl Ether  
 Concen: 50.232 ug/l  
 RT: 2.17 min Scan# 178  
 Delta R.T. 0.01 min  
 Lab File: VX017687.D  
 Acq: 30 Jul 2020 17:28

Tgt Ion: 74 Resp: 169295  
 Ion Ratio Lower Upper  
 74 100  
 45 100.8 50.8 152.5

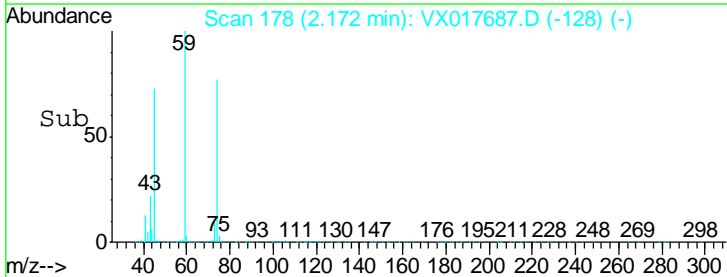
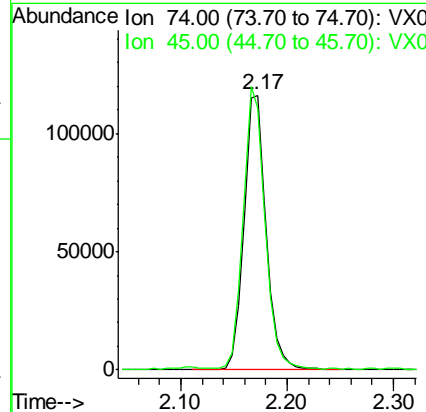
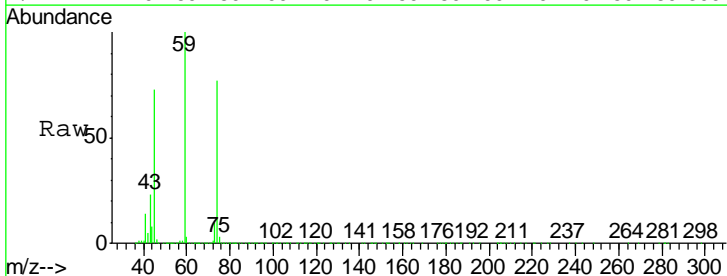



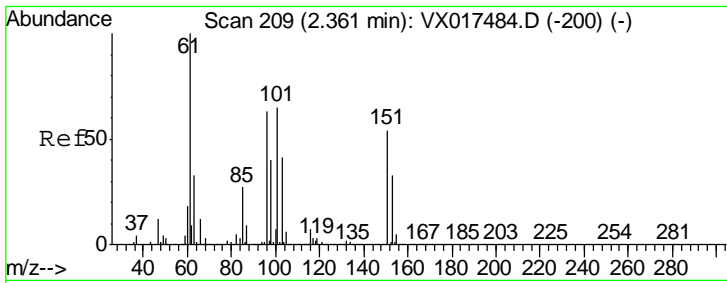

#9  
 1,1,2-Trichlorotrifluoroethane  
 Concen: 45.217 ug/l  
 RT: 2.37 min Scan# 210  
 Delta R.T. 0.01 min  
 Lab File: VX017687.D  
 Acq: 30 Jul 2020 17:28

Instrument :  
 MSVOA\_X  
 ClientSampled :

Tgt Ion	Resp	Lower	Upper
101	257981		
101	100		
85	45.0	34.8	52.2
151	81.0	68.0	102.0

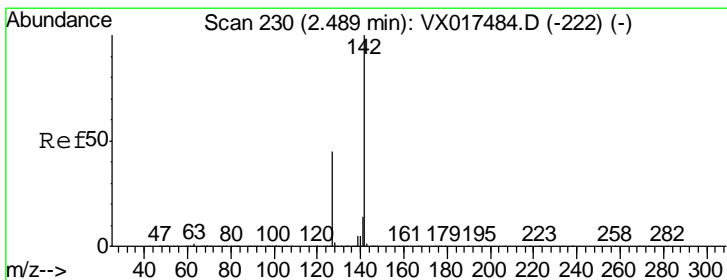
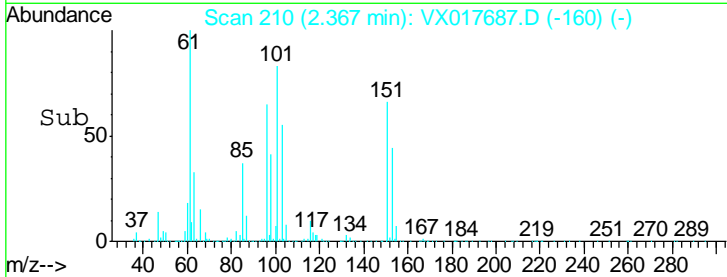
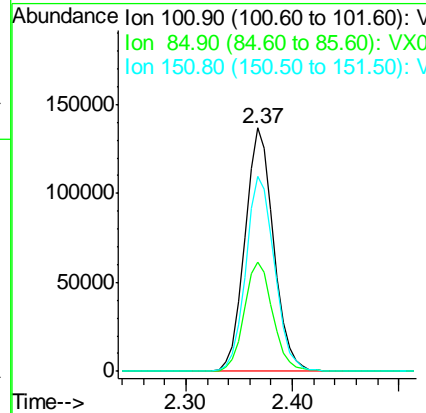
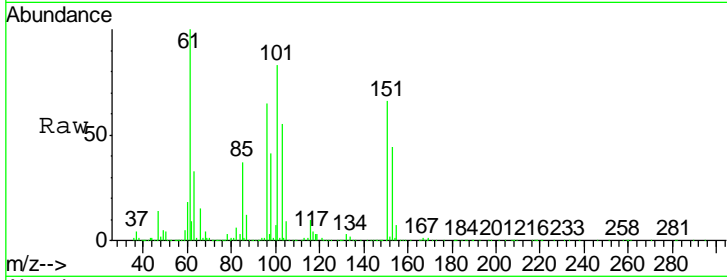

#10  
 Methyl Iodide  
 Concen: 45.749 ug/l  
 RT: 2.50 min Scan# 231  
 Delta R.T. 0.01 min  
 Lab File: VX017687.D  
 Acq: 30 Jul 2020 17:28

Tgt Ion	Resp	Lower	Upper
142	333932		
142	100		
127	47.2	35.9	53.9
141	14.5	11.4	17.0

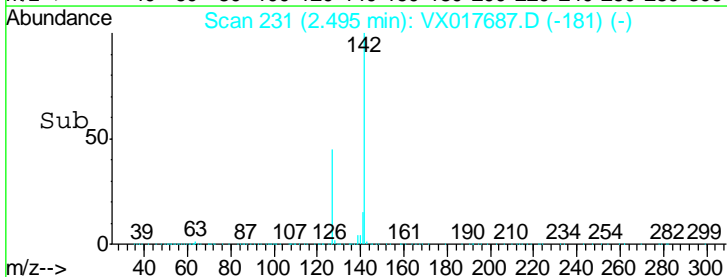
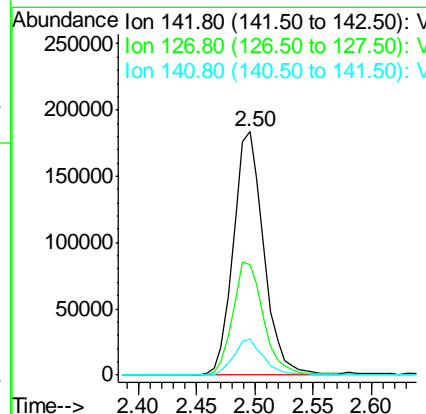
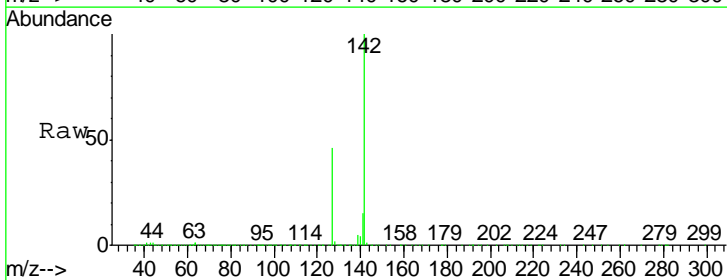

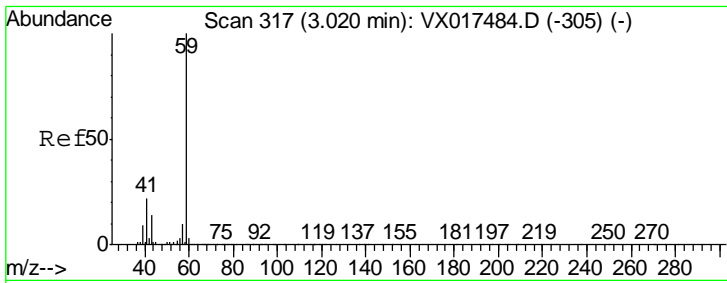

#11  
 Tert butyl alcohol  
 Concen: 232.398 ug/l  
 RT: 3.02 min Scan# 317  
 Delta R.T. -0.00 min  
 Lab File: VX017687.D  
 Acq: 30 Jul 2020 17:28

Instrument :  
 MSVOA\_X  
 ClientSampled :

Tgt Ion	Resp	Lower	Upper
59	100		
57	10.4	8.6	12.8

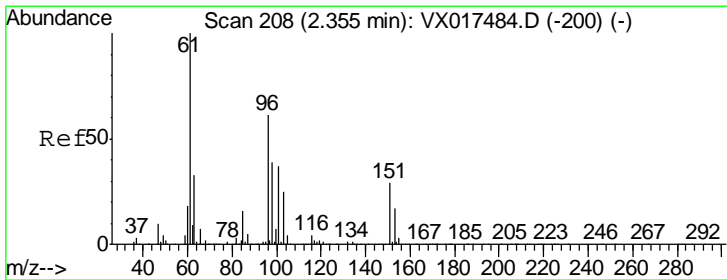
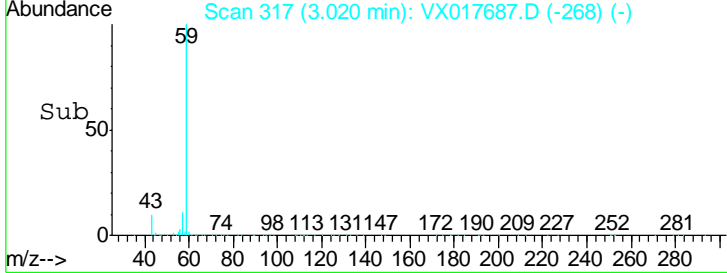
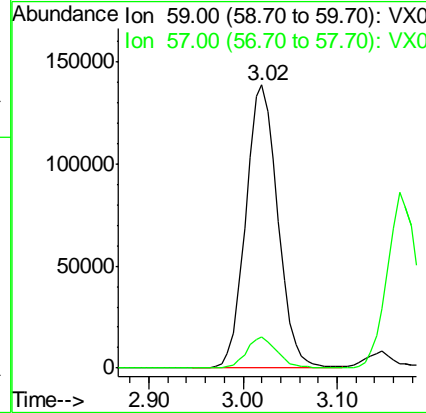
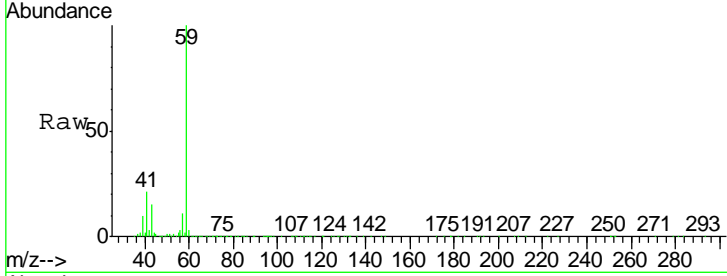

#12  
 1,1-Dichloroethene  
 Concen: 46.294 ug/l  
 RT: 2.36 min Scan# 208  
 Delta R.T. -0.00 min  
 Lab File: VX017687.D  
 Acq: 30 Jul 2020 17:28

Tgt Ion	Resp	Lower	Upper
96	100		
61	169.0	134.0	201.0
98	62.1	51.0	76.4

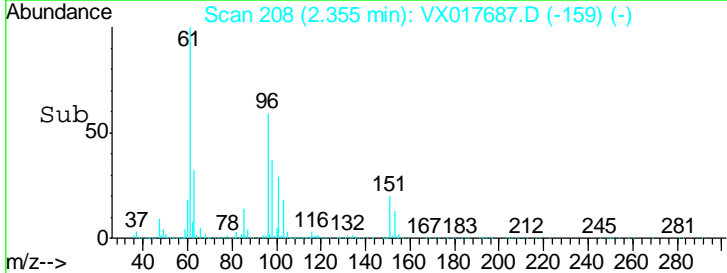
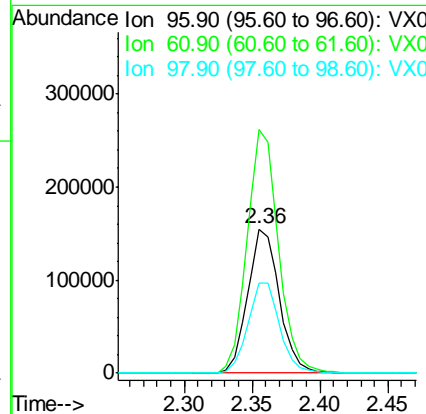
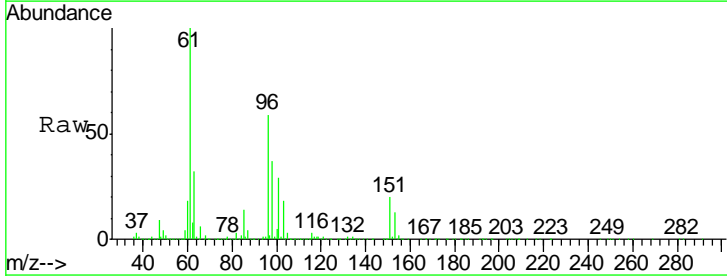

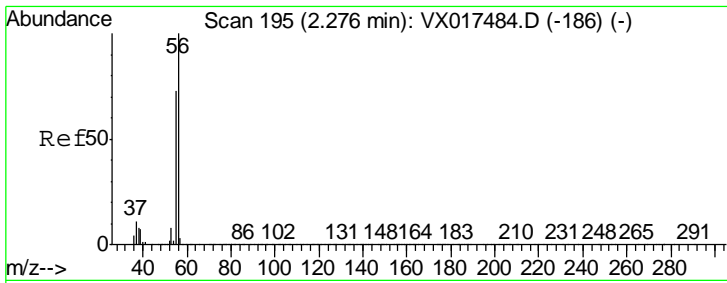

#13  
 Acrolein  
 Concen: 267.582 ug/l  
 RT: 2.27 min Scan# 194  
 Delta R.T. -0.01 min  
 Lab File: VX017687.D  
 Acq: 30 Jul 2020 17:28

Instrument :  
 MSVOA\_X  
 ClientSampled :

Tgt Ion	Resp	Lower	Upper
56	290848		
55	73.3	57.4	86.2

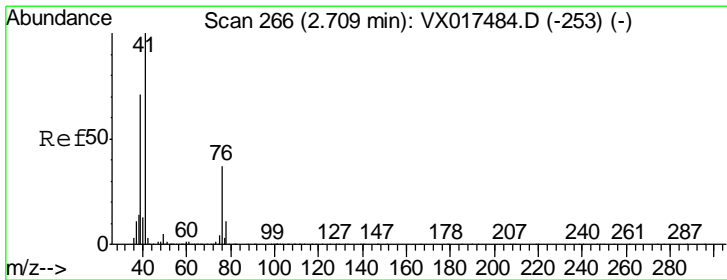
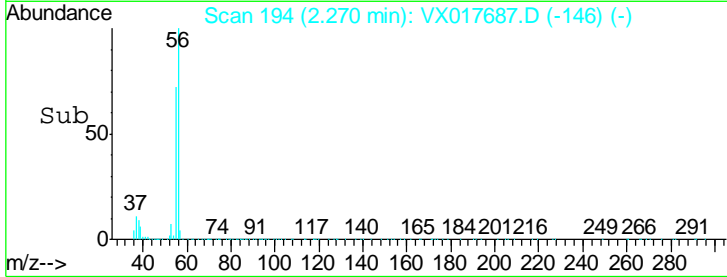
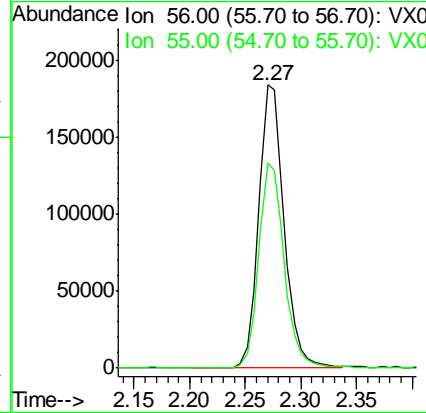
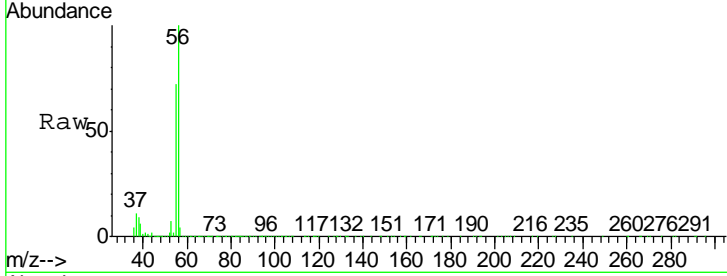

#14  
 Allyl chloride  
 Concen: 48.880 ug/l  
 RT: 2.71 min Scan# 266  
 Delta R.T. -0.00 min  
 Lab File: VX017687.D  
 Acq: 30 Jul 2020 17:28

Tgt Ion	Resp	Lower	Upper
41	484255		
39	66.2	51.9	77.9
76	31.5	25.5	38.3

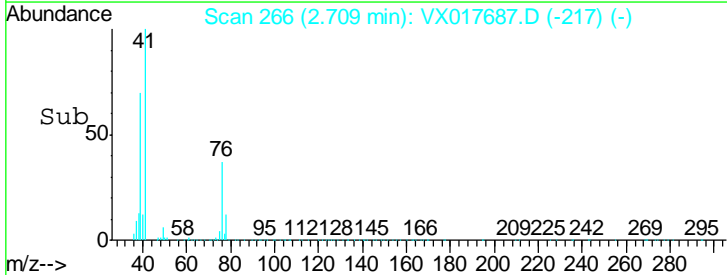
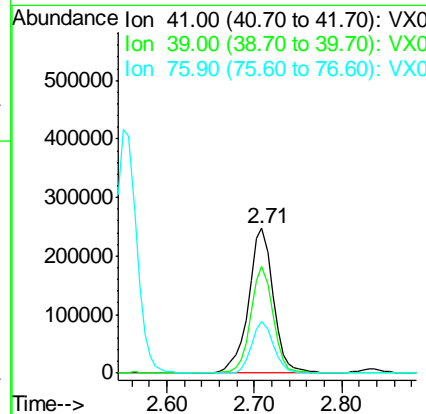
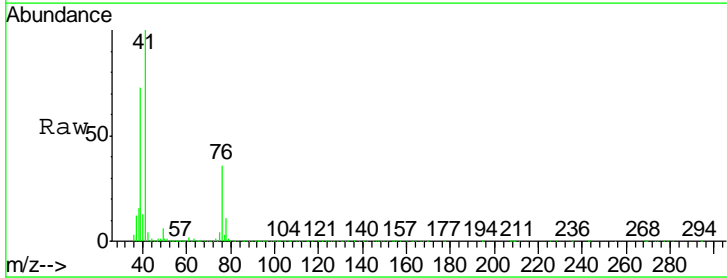

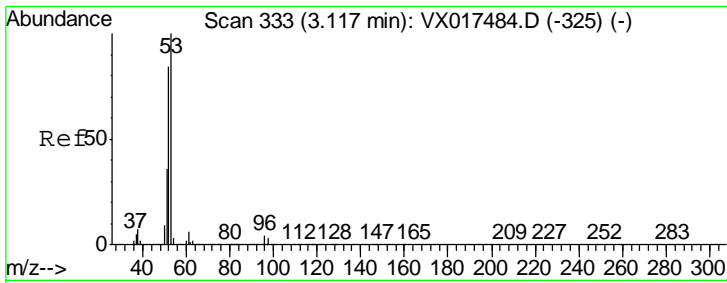

#15  
 Acrylonitrile  
 Concen: 242.108 ug/l  
 RT: 3.12 min Scan# 333  
 Delta R.T. -0.00 min  
 Lab File: VX017687.D  
 Acq: 30 Jul 2020 17:28

Instrument :  
 MSVOA\_X  
 ClientSampled :

Tgt Ion	Resp	Lower	Upper
53	100		
52	83.8	66.6	99.8
51	37.1	29.4	44.2

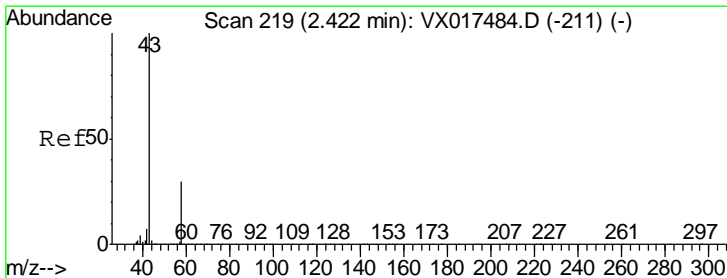
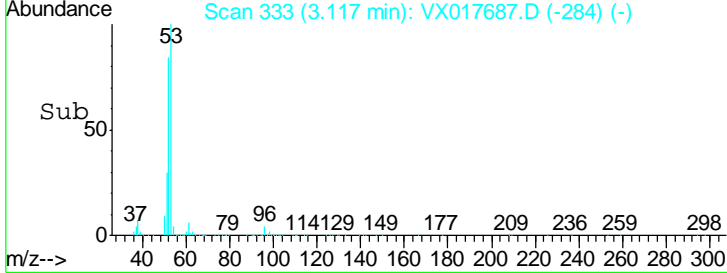
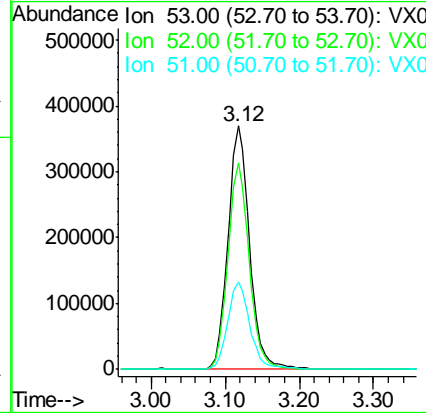
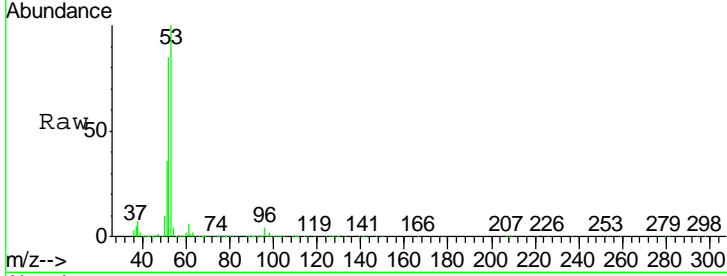

#16  
 Acetone  
 Concen: 241.374 ug/l  
 RT: 2.42 min Scan# 218  
 Delta R.T. -0.01 min  
 Lab File: VX017687.D  
 Acq: 30 Jul 2020 17:28

Tgt Ion	Resp	Lower	Upper
43	100		
58	27.6	24.2	36.4

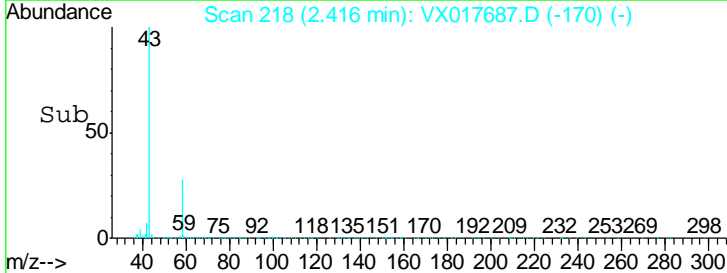
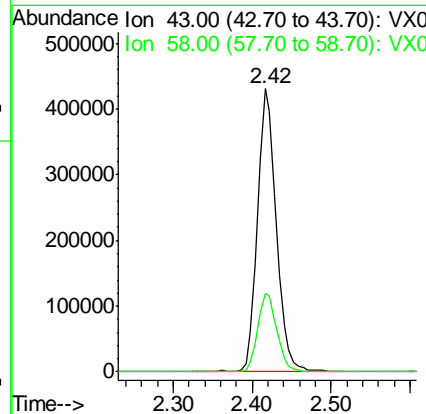
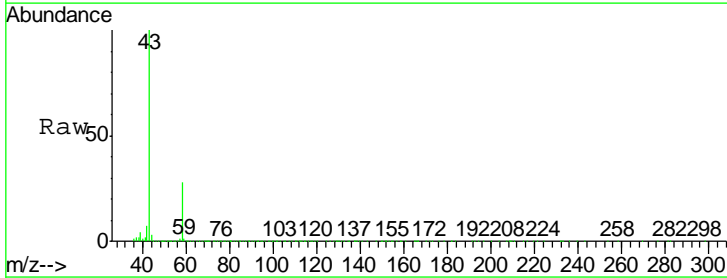

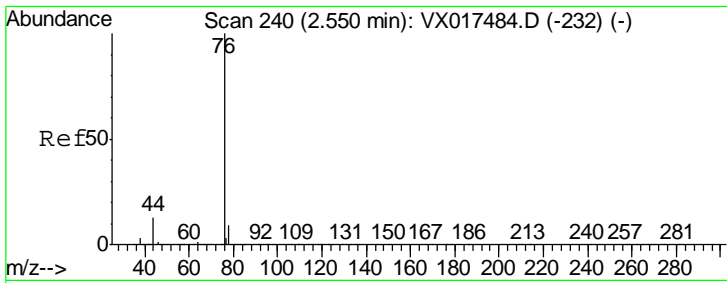

#17  
 Carbon Disulfide  
 Concen: 41.881 ug/l  
 RT: 2.55 min Scan# 240  
 Delta R.T. -0.00 min  
 Lab File: VX017687.D  
 Acq: 30 Jul 2020 17:28

Instrument :  
 MSVOA\_X  
 ClientSampled :

Tgt Ion	Resp	Lower	Upper
76	690657		
78	100	9.2	11.3

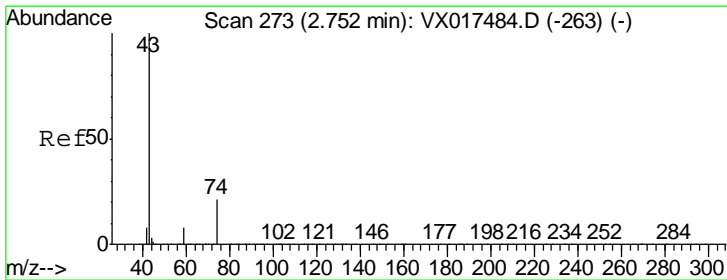
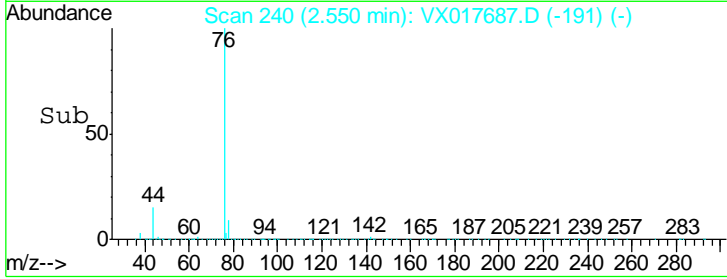
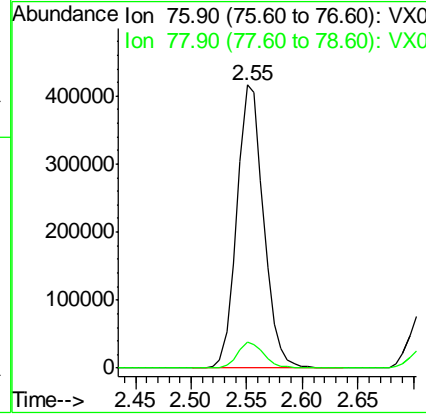
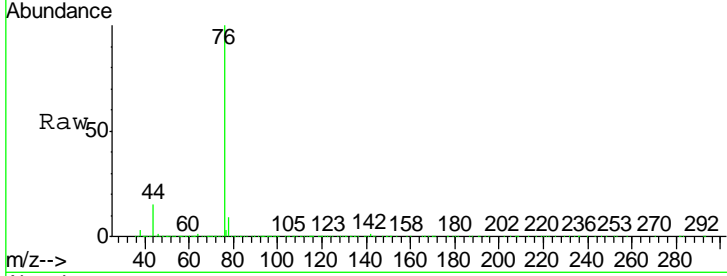

#18  
 Methyl Acetate  
 Concen: 50.903 ug/l  
 RT: 2.75 min Scan# 272  
 Delta R.T. -0.01 min  
 Lab File: VX017687.D  
 Acq: 30 Jul 2020 17:28

Tgt Ion	Resp	Lower	Upper
43	356031		
74	100	22.0	26.3

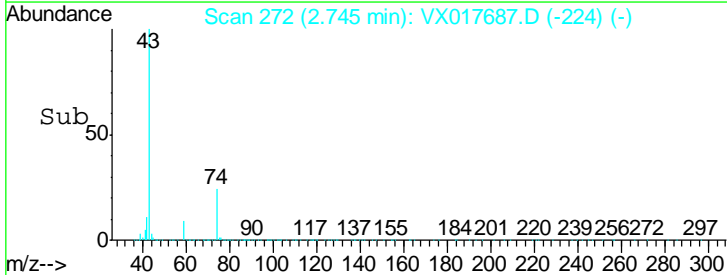
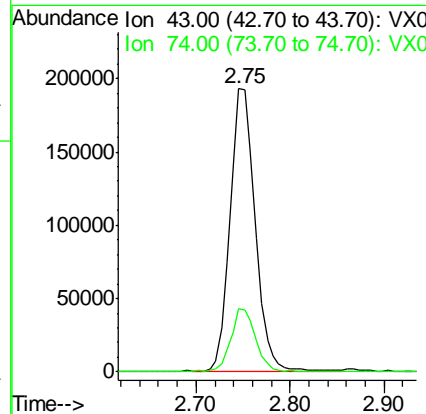
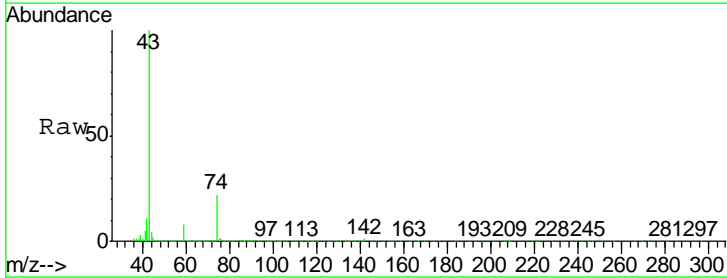

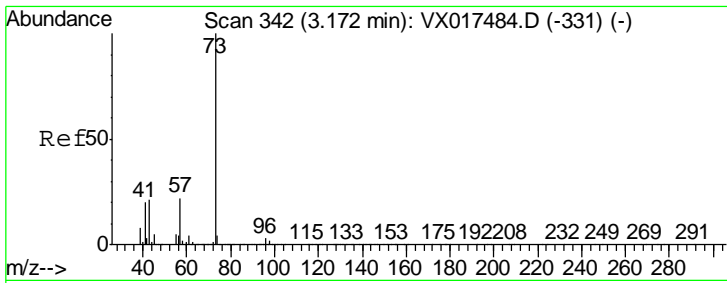

#19  
Methyl tert-butyl Ether  
Concen: 47.442 ug/l  
RT: 3.17 min Scan# 341  
Delta R.T. -0.01 min  
Lab File: VX017687.D  
Acq: 30 Jul 2020 17:28

Instrument :  
MSVOA\_X  
ClientSampled :

Tgt Ion	Resp	Lower	Upper
73	100		
57	22.7	17.0	25.4

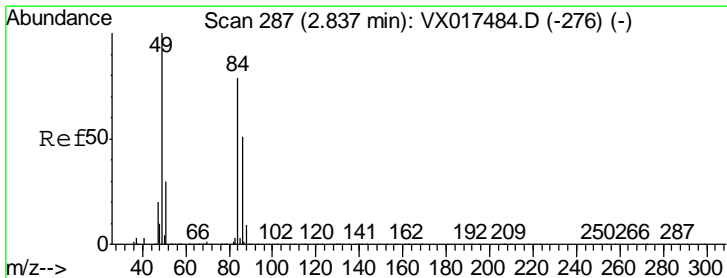
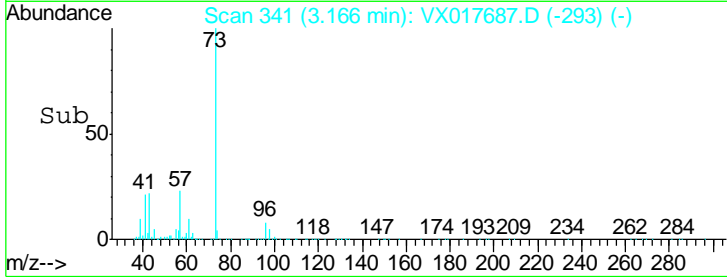
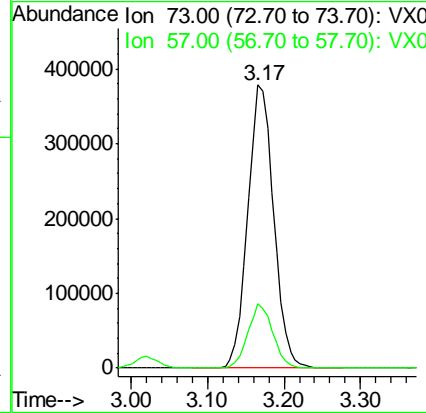
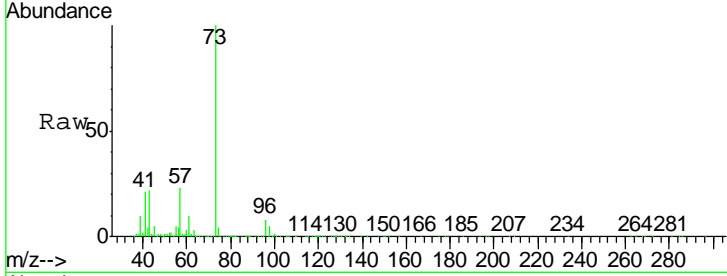

#20  
Methylene Chloride  
Concen: 52.408 ug/l  
RT: 2.84 min Scan# 287  
Delta R.T. 0.00 min  
Lab File: VX017687.D  
Acq: 30 Jul 2020 17:28

Tgt Ion	Resp	Lower	Upper
84	100		
49	120.4	100.3	150.5
51	35.6	30.5	45.7
86	63.0	51.1	76.7

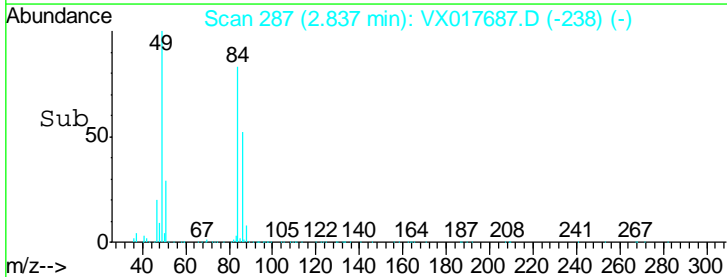
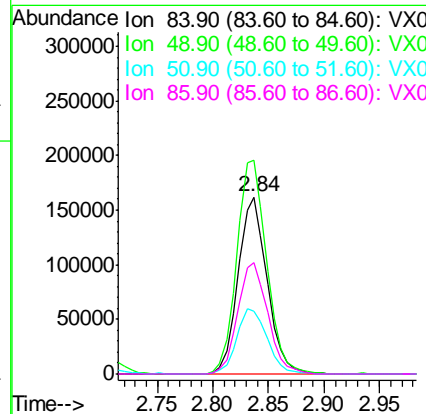
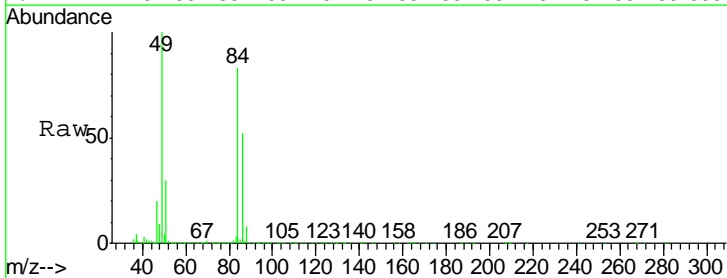

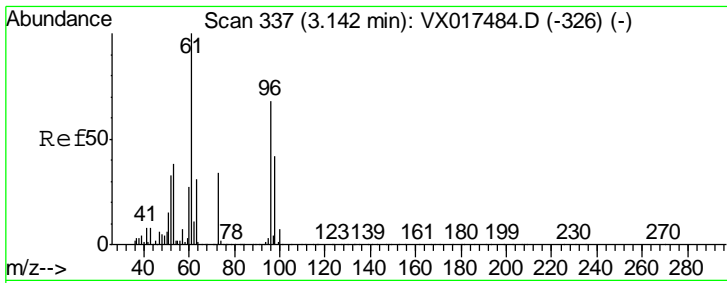

#21  
 trans-1,2-Dichloroethene  
 Concen: 46.686 ug/l  
 RT: 3.14 min Scan# 337  
 Delta R.T. -0.00 min  
 Lab File: VX017687.D  
 Acq: 30 Jul 2020 17:28

Instrument :  
 MSVOA\_X  
 ClientSampled :

Tgt Ion	Resp	Lower	Upper
96	271353		
Ion Ratio			
96	100		
61	147.5	113.0	169.4
98	66.8	51.8	77.8

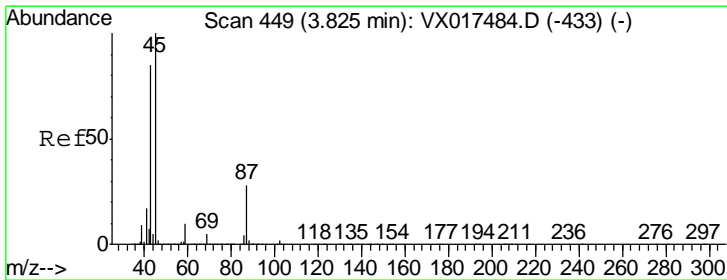
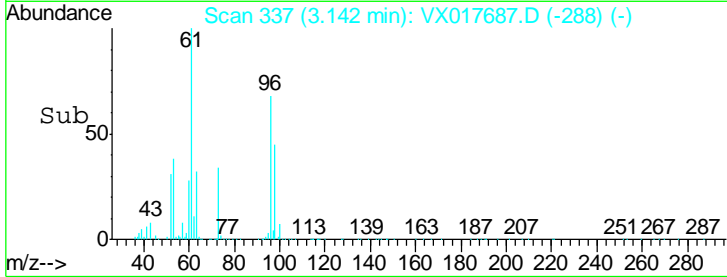
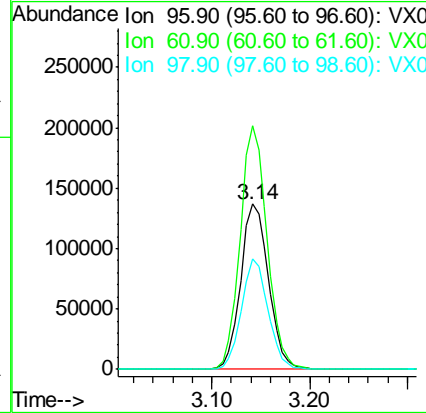
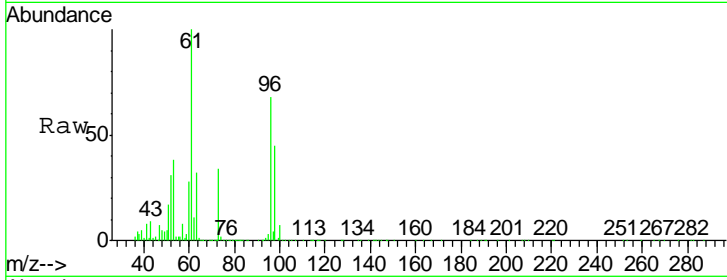

#22  
 Diisopropyl ether  
 Concen: 48.204 ug/l  
 RT: 3.82 min Scan# 449  
 Delta R.T. -0.00 min  
 Lab File: VX017687.D  
 Acq: 30 Jul 2020 17:28

Tgt Ion	Resp	Lower	Upper
45	873200		
Ion Ratio			
45	100		
43	81.9	52.0	78.0#
87	28.3	22.2	33.4
59	10.7	8.9	13.3

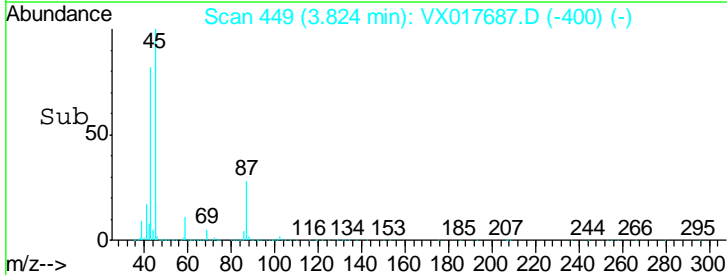
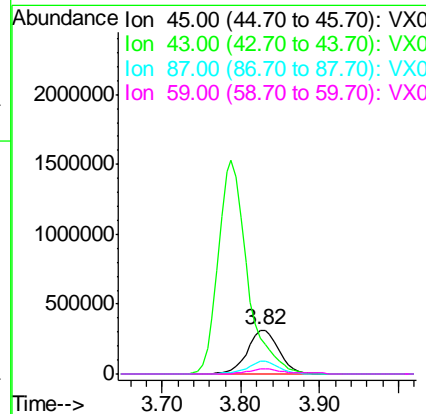
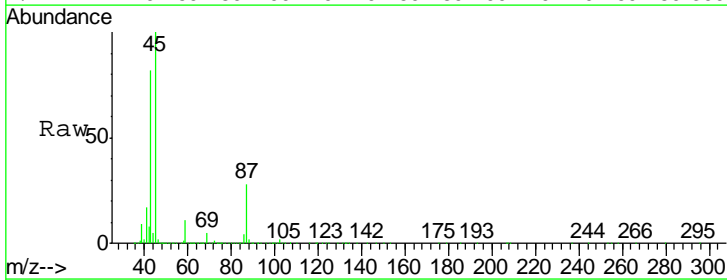

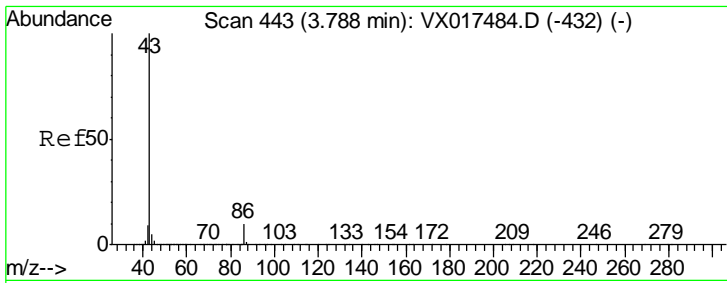

#23  
 Vinyl Acetate  
 Concen: 243.645 ug/l  
 RT: 3.79 min Scan# 443  
 Delta R.T. -0.00 min  
 Lab File: VX017687.D  
 Acq: 30 Jul 2020 17:28

Instrument :  
 MSVOA\_X  
 ClientSampled :

Tgt Ion	Resp	Lower	Upper
43	100		
86	10.5	8.2	12.4

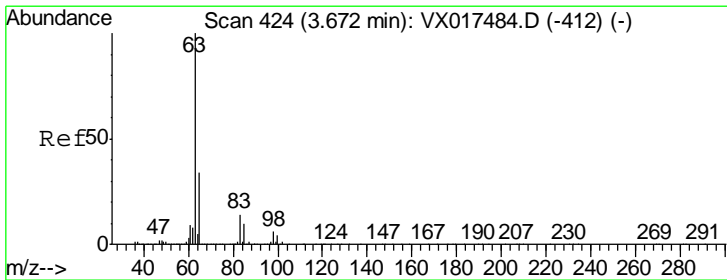
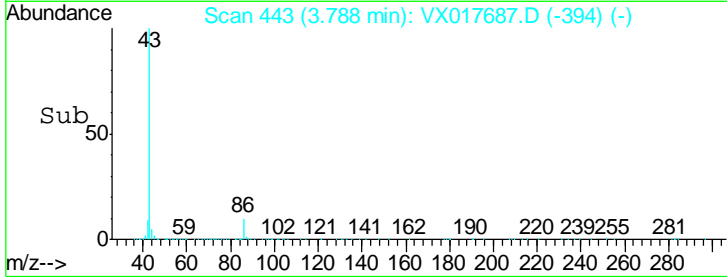
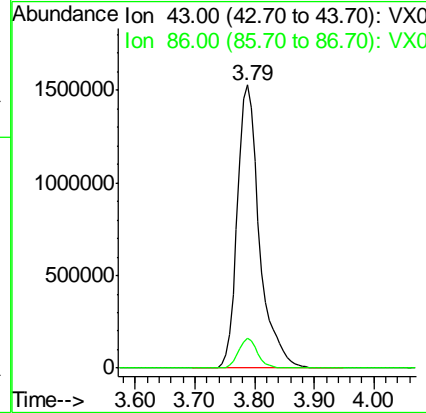
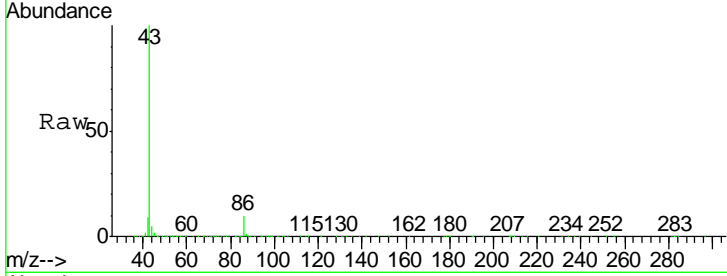

#24  
 1,1-Dichloroethane  
 Concen: 47.685 ug/l  
 RT: 3.67 min Scan# 424  
 Delta R.T. -0.00 min  
 Lab File: VX017687.D  
 Acq: 30 Jul 2020 17:28

Tgt Ion	Resp	Lower	Upper
63	100		
98	6.6	3.4	10.1
100	4.3	1.9	5.7

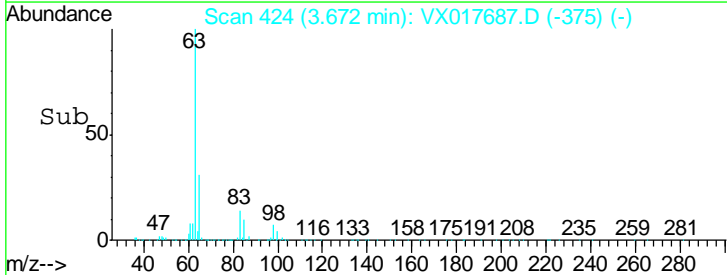
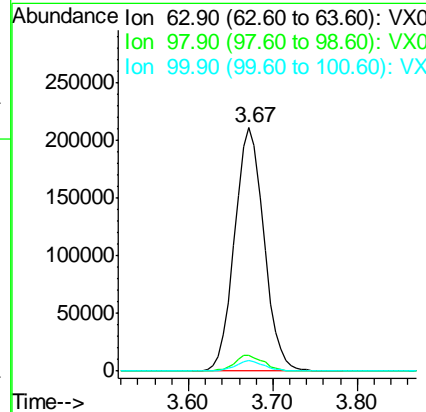
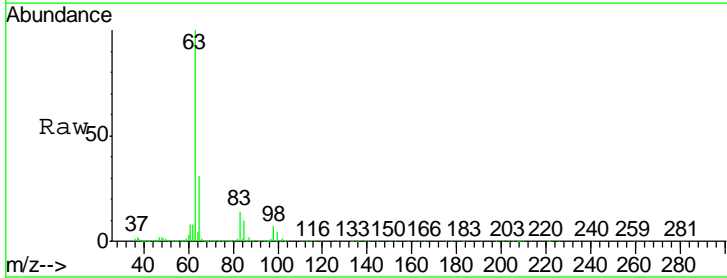



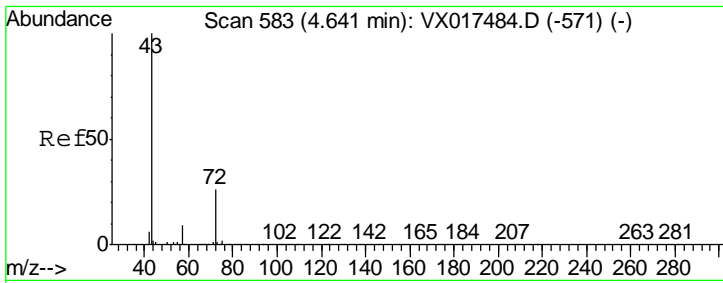

#25  
 2-Butanone  
 Concen: 242.498 ug/l  
 RT: 4.64 min Scan# 583  
 Delta R.T. -0.00 min  
 Lab File: VX017687.D  
 Acq: 30 Jul 2020 17:28

Instrument :  
 MSVOA\_X  
 ClientSampled :

Tgt Ion	Resp	Lower	Upper
43	1023078		
72	24.0	19.0	28.4

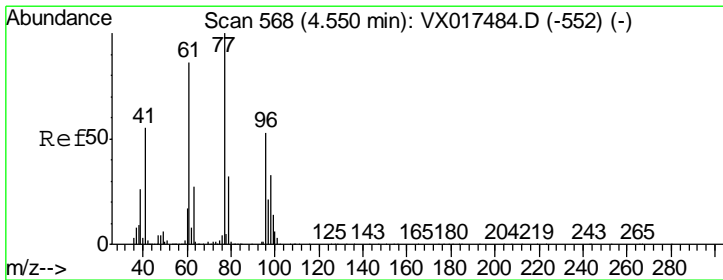
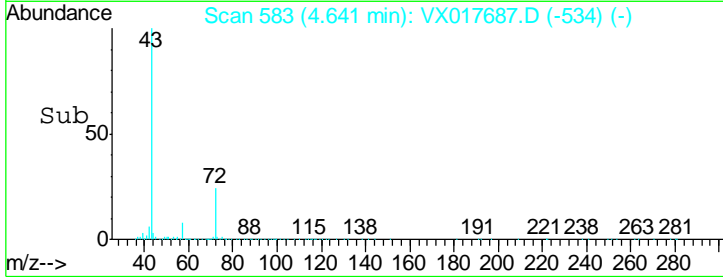
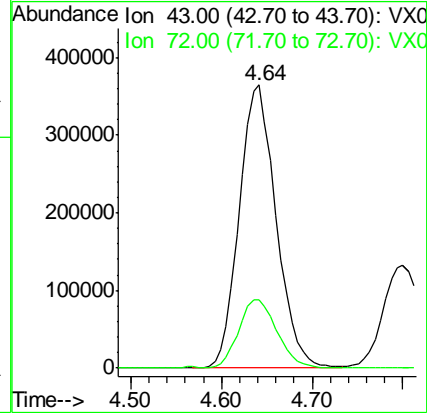
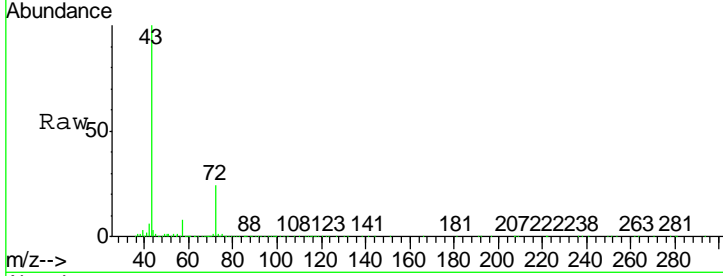

#26  
 2,2-Dichloropropane  
 Concen: 47.960 ug/l  
 RT: 4.56 min Scan# 569  
 Delta R.T. 0.01 min  
 Lab File: VX017687.D  
 Acq: 30 Jul 2020 17:28

Tgt Ion	Resp	Lower	Upper
77	447986		
97	22.3	10.9	32.9

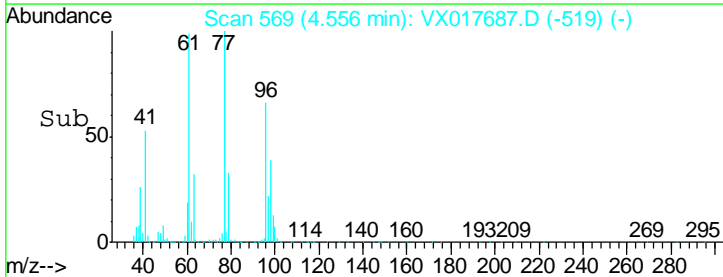
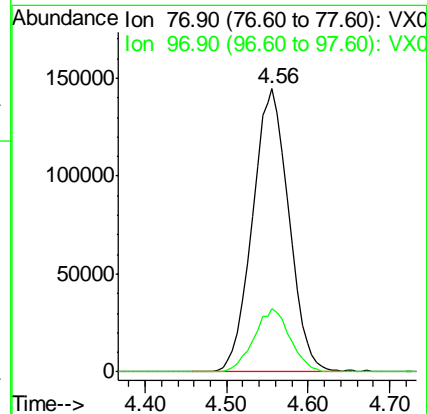
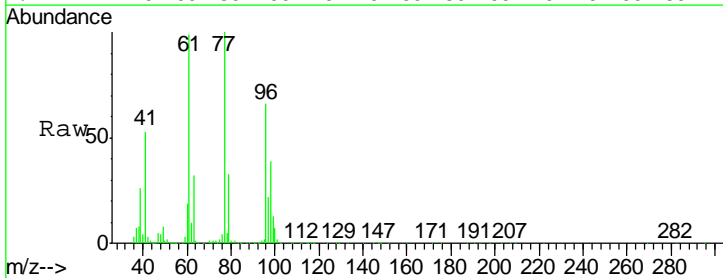

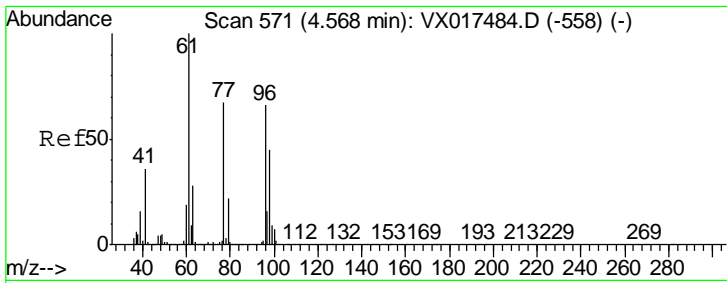

#27  
 cis-1,2-Dichloroethene  
 Concen: 47.267 ug/l  
 RT: 4.56 min Scan# 570  
 Delta R.T. -0.01 min  
 Lab File: VX017687.D  
 Acq: 30 Jul 2020 17:28

Instrument :  
 MSVOA\_X  
 ClientSampled :

Tgt Ion	Resp	Lower	Upper
96	298405		
96	100		
61	150.5	0.0	301.2
98	65.0	0.0	130.0

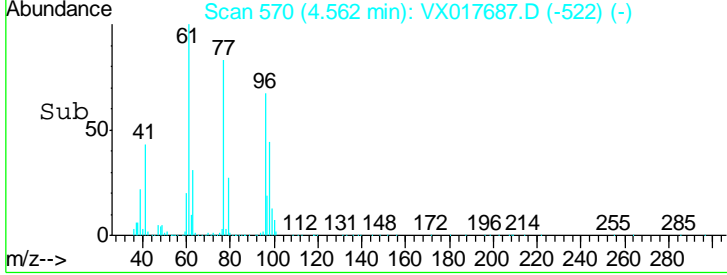
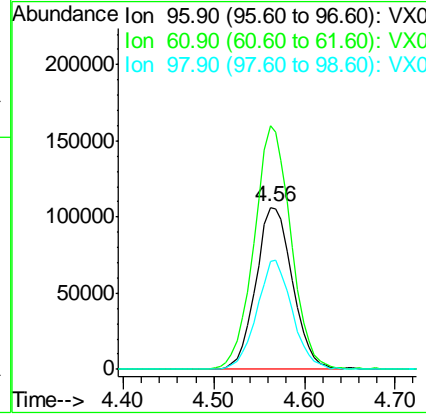
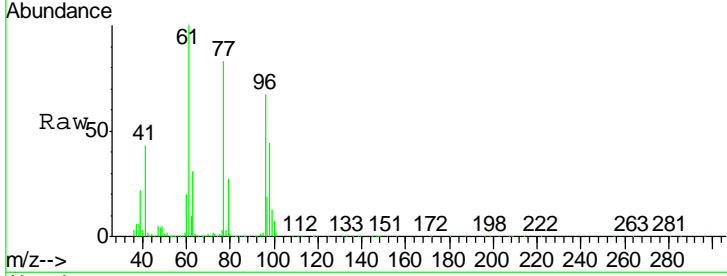

#28  
 Bromochloromethane  
 Concen: 46.332 ug/l  
 RT: 4.99 min Scan# 640  
 Delta R.T. 0.01 min  
 Lab File: VX017687.D  
 Acq: 30 Jul 2020 17:28

Tgt Ion	Resp	Lower	Upper
49	219091		
49	100		
129	2.5	0.0	4.6
130	88.0	66.7	100.1

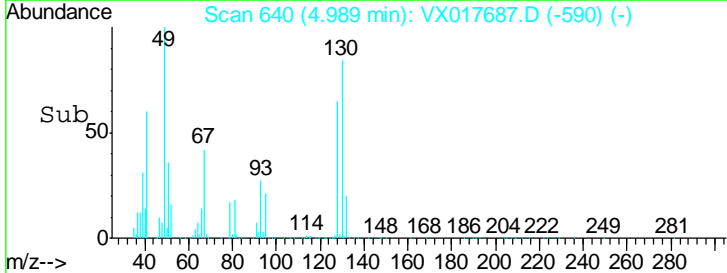
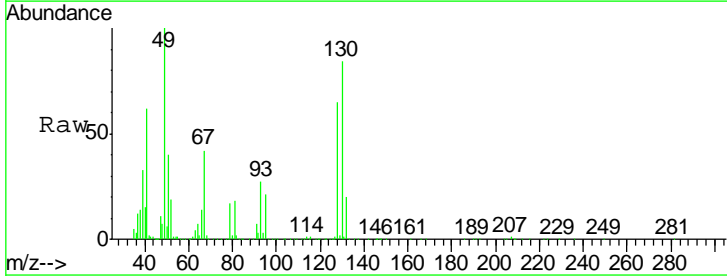
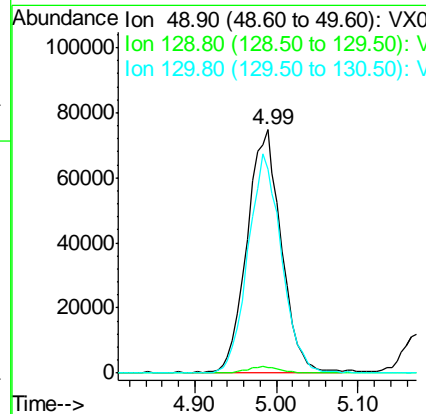
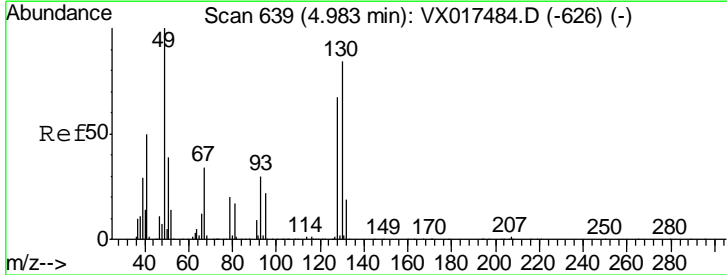

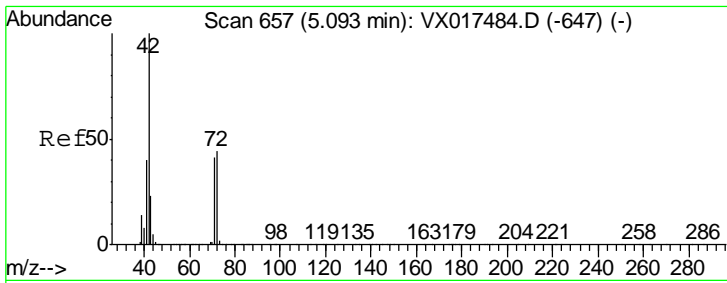

#29  
 Tetrahydrofuran  
 Concen: 246.698 ug/l  
 RT: 5.09 min Scan# 657  
 Delta R.T. -0.00 min  
 Lab File: VX017687.D  
 Acq: 30 Jul 2020 17:28

Instrument :  
 MSVOA\_X  
 ClientSampled :

Tgt Ion	Resp	Lower	Upper
42	644696		
72	44.5	35.5	53.3
71	41.0	33.0	49.4

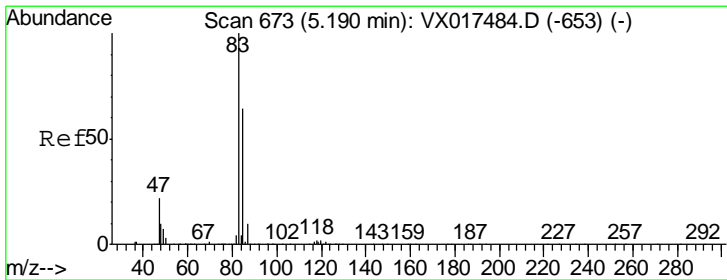
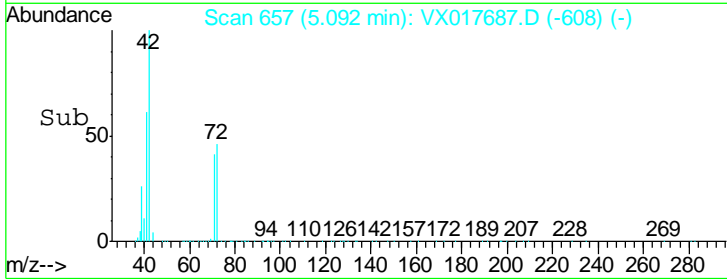
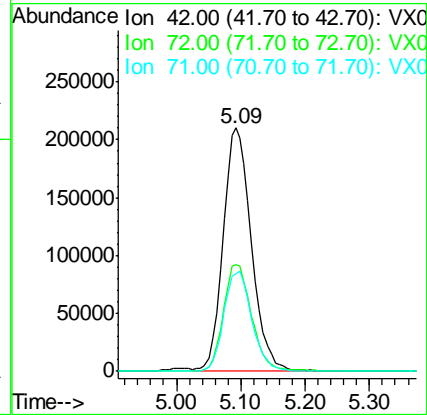
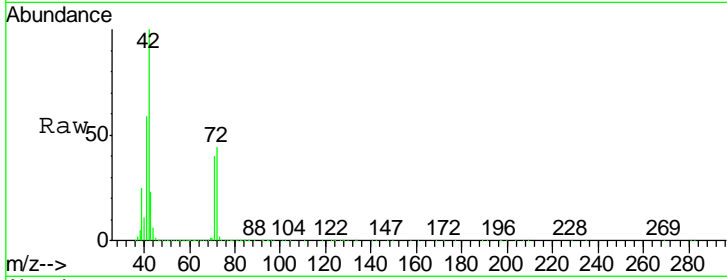

#30  
 Chloroform  
 Concen: 48.734 ug/l  
 RT: 5.18 min Scan# 671  
 Delta R.T. -0.01 min  
 Lab File: VX017687.D  
 Acq: 30 Jul 2020 17:28

Tgt Ion	Resp	Lower	Upper
83	519617		
85	63.6	51.4	77.2

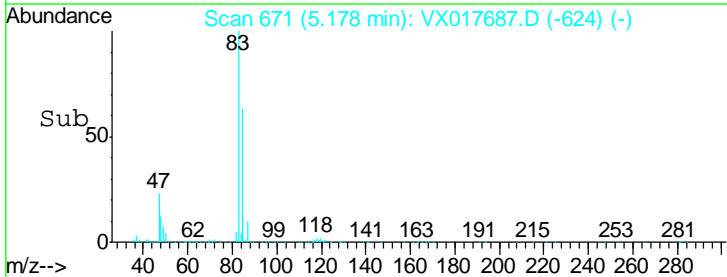
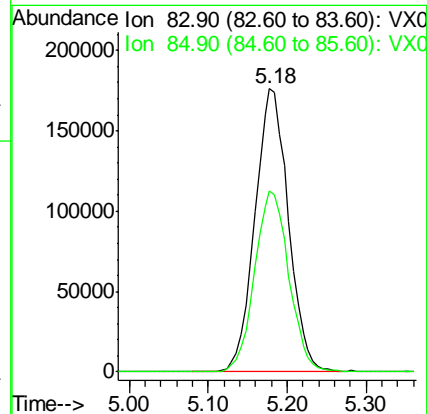
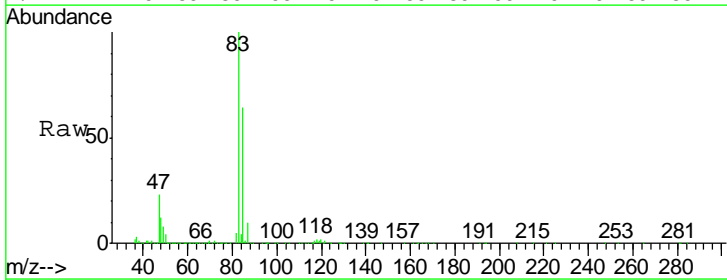

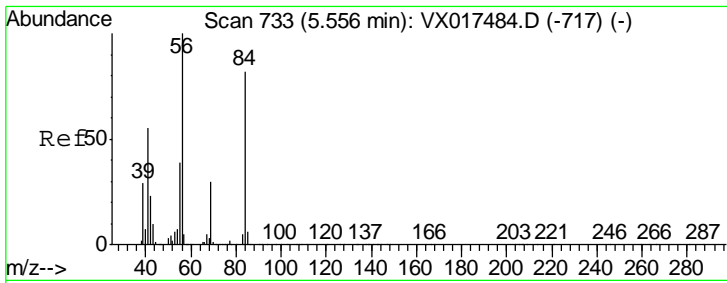

#31  
 Cyclohexane  
 Concen: 46.656 ug/l  
 RT: 5.56 min Scan# 733  
 Delta R.T. -0.00 min  
 Lab File: VX017687.D  
 Acq: 30 Jul 2020 17:28

Instrument :  
 MSVOA\_X  
 ClientSampled :

Tgt Ion	Resp	Lower	Upper
56	100		
69	30.0	24.2	36.4
84	82.1	69.0	103.6

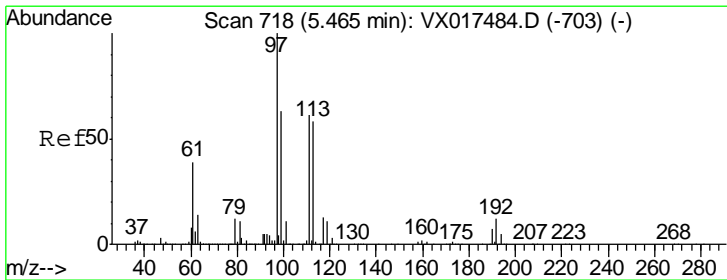
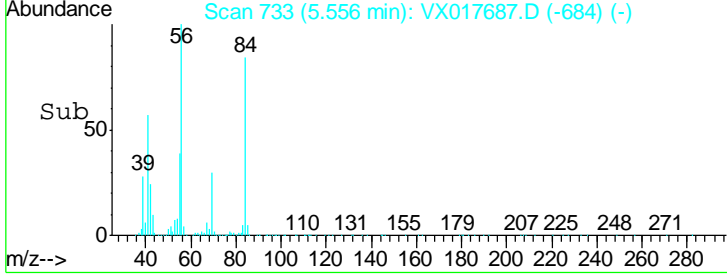
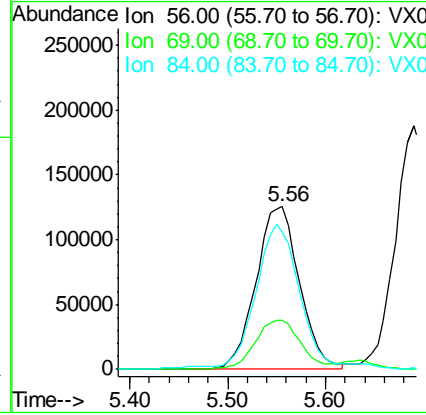
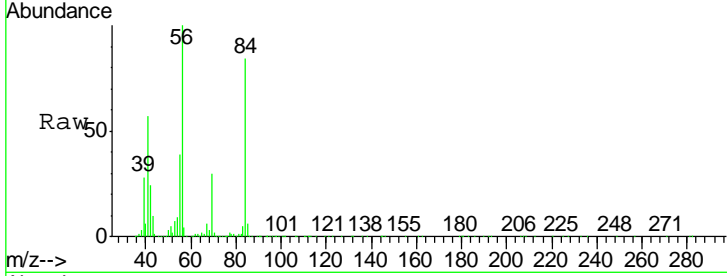

#32  
 1,1,1-Trichloroethane  
 Concen: 49.107 ug/l  
 RT: 5.46 min Scan# 718  
 Delta R.T. -0.00 min  
 Lab File: VX017687.D  
 Acq: 30 Jul 2020 17:28

Tgt Ion	Resp	Lower	Upper
97	100		
99	64.7	51.9	77.9
61	40.4	34.1	51.1

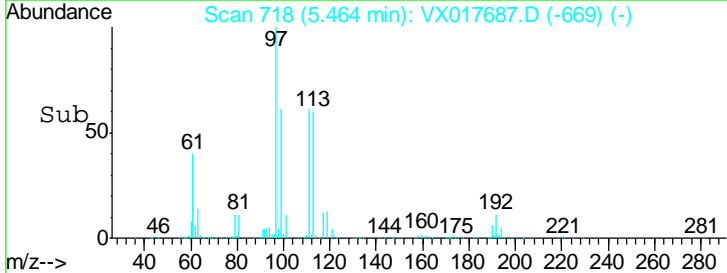
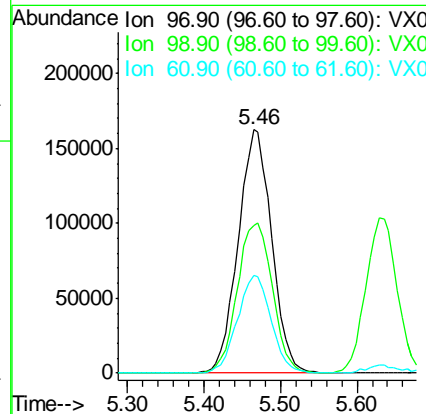
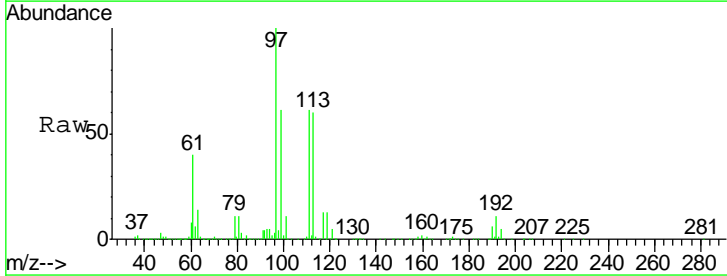

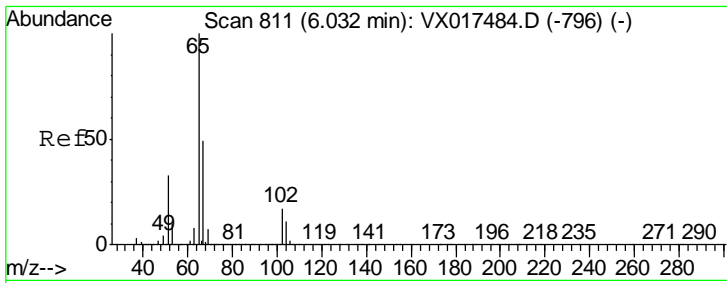

#33  
 1,2-Dichloroethane-d4  
 Concen: 55.070 ug/l  
 RT: 6.04 min Scan# 812  
 Delta R.T. 0.01 min  
 Lab File: VX017687.D  
 Acq: 30 Jul 2020 17:28

Instrument :  
 MSVOA\_X  
 ClientSampled :

Tgt Ion	Resp	Lower	Upper
65	371583		
67	50.0	0.0	102.8

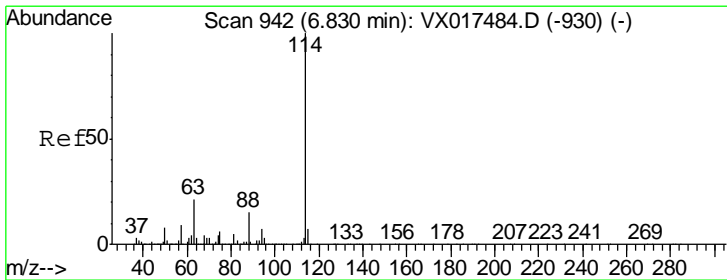
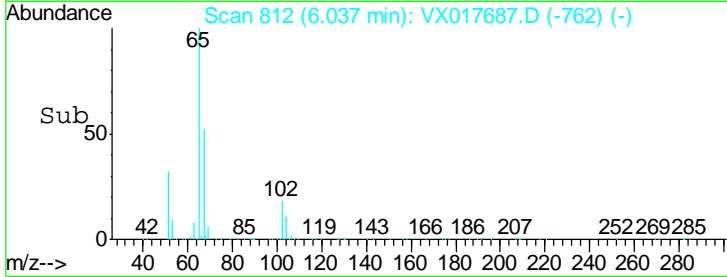
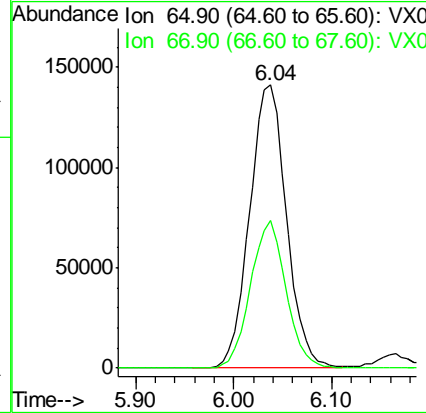
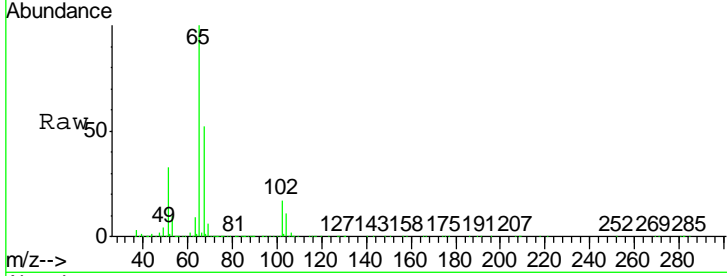

#34  
 1,4-Difluorobenzene  
 Concen: 50.000 ug/l  
 RT: 6.83 min Scan# 942  
 Delta R.T. -0.00 min  
 Lab File: VX017687.D  
 Acq: 30 Jul 2020 17:28

Tgt Ion	Resp	Lower	Upper
114	778326		
63	20.1	0.0	40.6
88	15.6	0.0	33.4

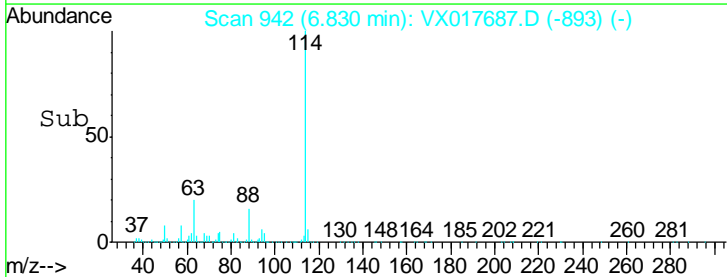
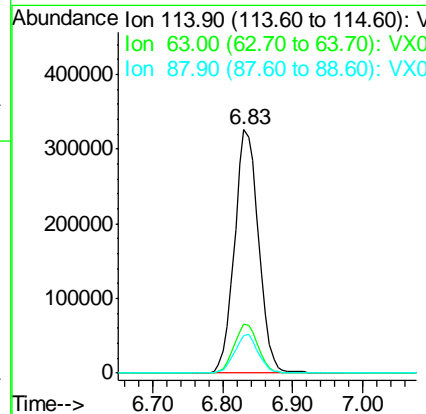
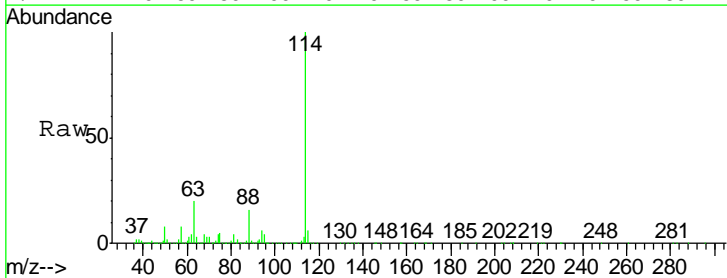

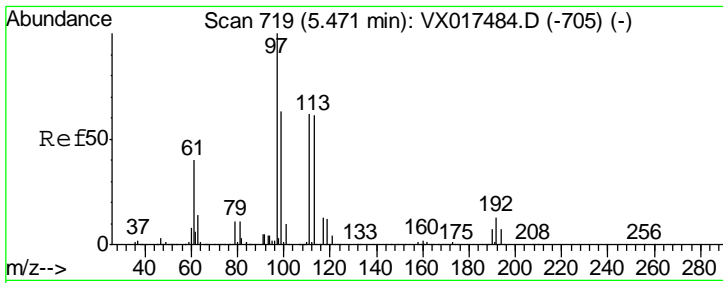

#35  
 Dibromofluoromethane  
 Concen: 55.786 ug/l  
 RT: 5.47 min Scan# 719  
 Delta R.T. -0.00 min  
 Lab File: VX017687.D  
 Acq: 30 Jul 2020 17:28

Instrument :  
 MSVOA\_X  
 ClientSampled :

Tgt Ion	Resp	Lower	Upper
113	290393		
111	101.8	80.7	121.1
192	20.9	16.9	25.3

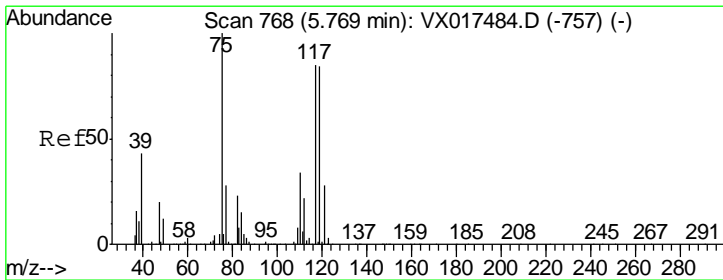
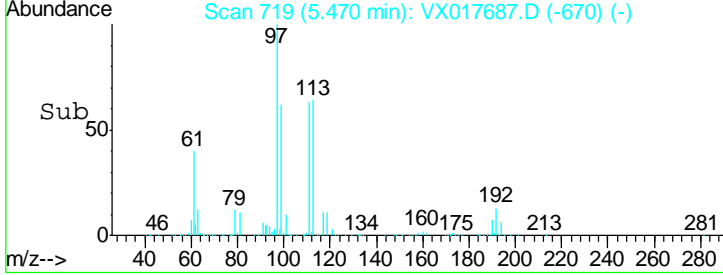
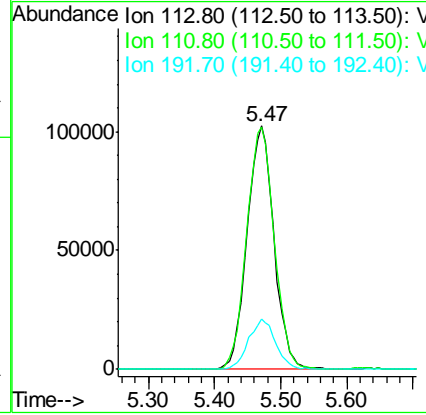
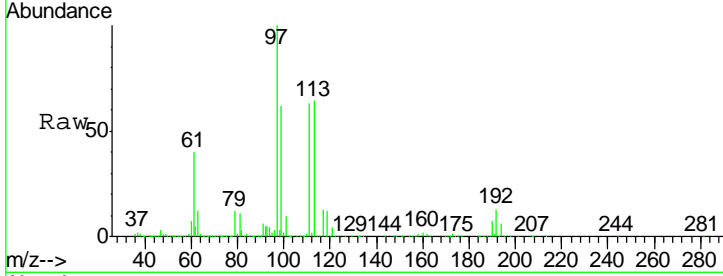

#36  
 1,1-Dichloropropene  
 Concen: 49.711 ug/l  
 RT: 5.77 min Scan# 768  
 Delta R.T. -0.00 min  
 Lab File: VX017687.D  
 Acq: 30 Jul 2020 17:28

Tgt Ion	Resp	Lower	Upper
75	371086		
110	36.4	18.1	54.3
77	30.9	24.6	37.0

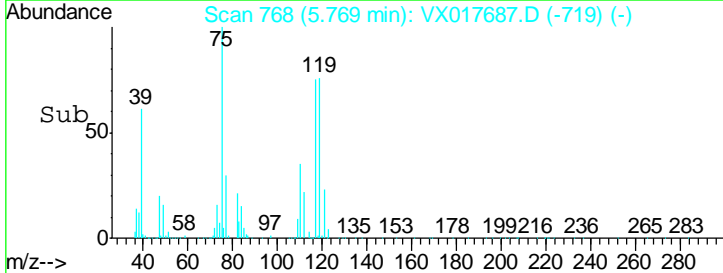
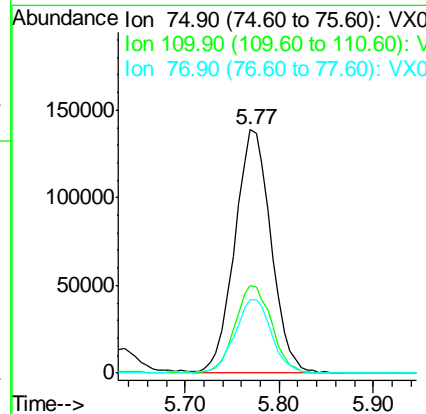
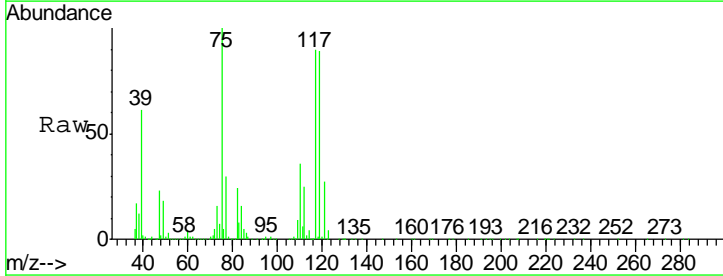

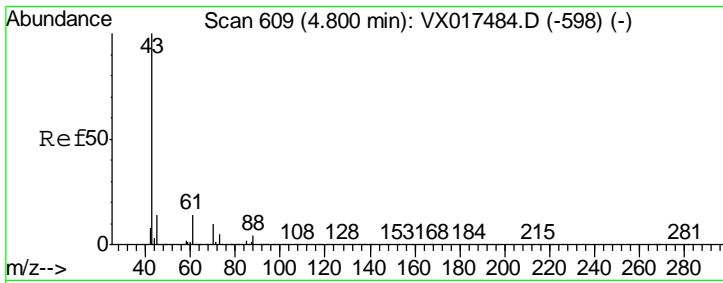

#37  
 Ethyl Acetate  
 Concen: 47.975 ug/l  
 RT: 4.80 min Scan# 609  
 Delta R.T. -0.00 min  
 Lab File: VX017687.D  
 Acq: 30 Jul 2020 17:28

Instrument :  
 MSVOA\_X  
 ClientSampled :

Tgt Ion	Resp	Lower	Upper
43	391843		
61	13.6	10.7	16.1
70	10.9	8.5	12.7

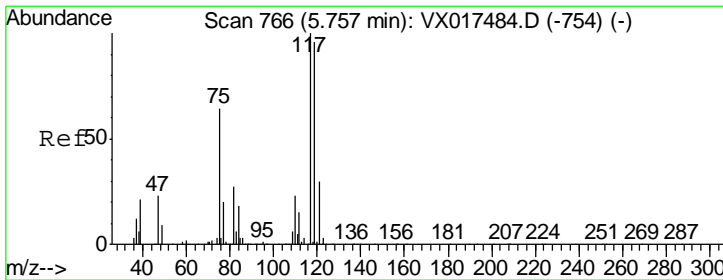
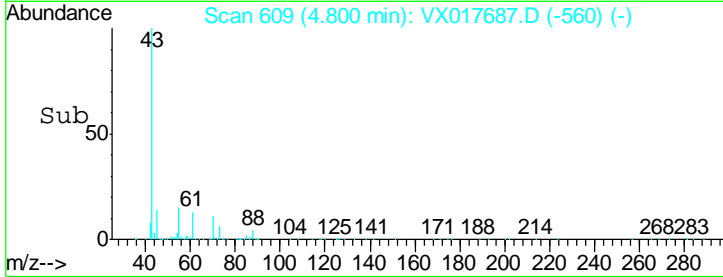
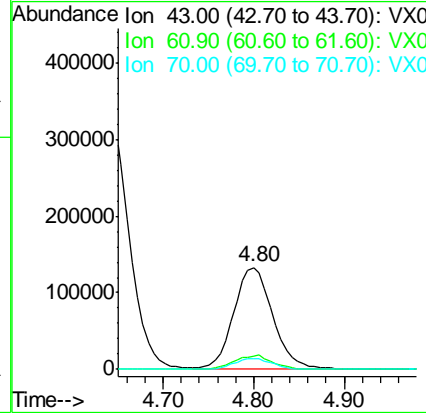
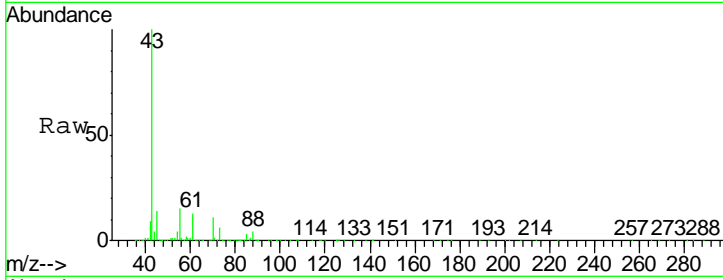

#38  
 Carbon Tetrachloride  
 Concen: 50.262 ug/l  
 RT: 5.76 min Scan# 766  
 Delta R.T. -0.00 min  
 Lab File: VX017687.D  
 Acq: 30 Jul 2020 17:28

Tgt Ion	Resp	Lower	Upper
117	455623		
119	97.3	75.4	113.0
121	31.6	24.3	36.5

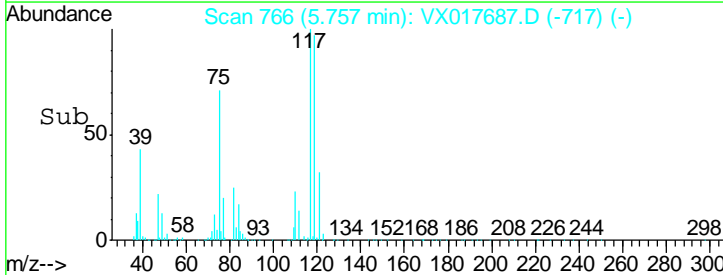
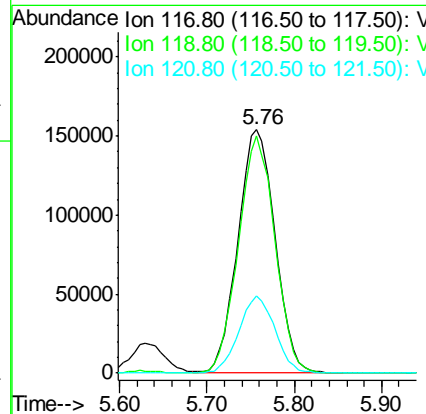
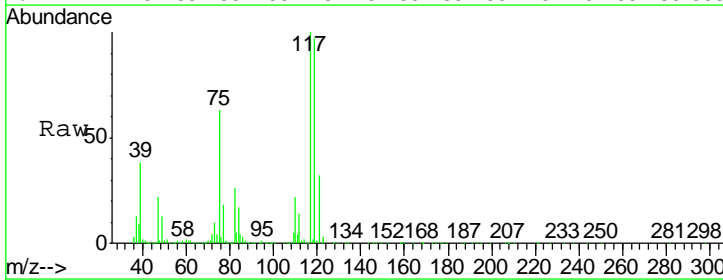

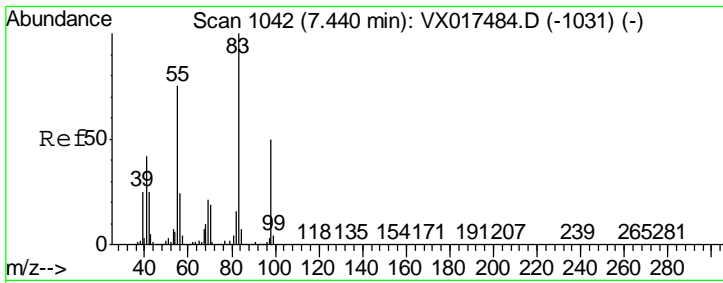

#39  
 Methylcyclohexane  
 Concen: 47.091 ug/l  
 RT: 7.44 min Scan# 1042  
 Delta R.T. -0.00 min  
 Lab File: VX017687.D  
 Acq: 30 Jul 2020 17:28

Instrument :  
 MSVOA\_X  
 ClientSampled :

Tgt Ion	Resp	Lower	Upper
83	410365		
55	77.4	61.8	92.8
98	44.2	36.9	55.3

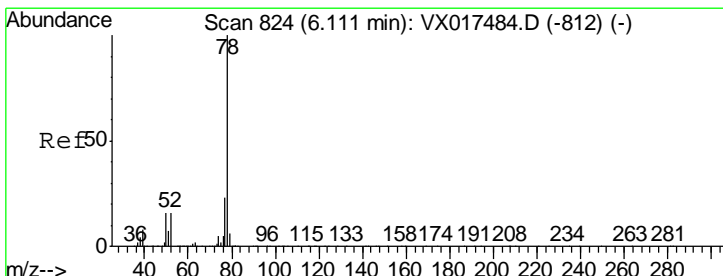
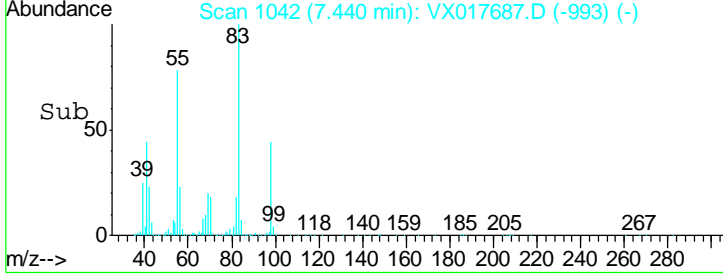
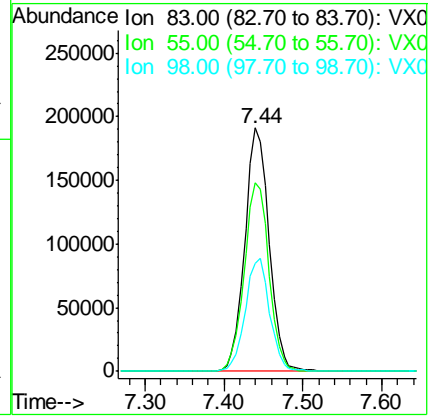
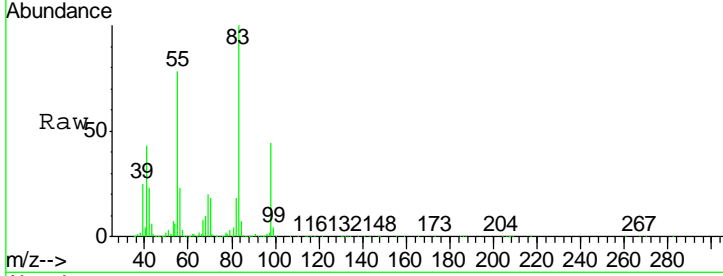

#40  
 Benzene  
 Concen: 49.820 ug/l  
 RT: 6.12 min Scan# 825  
 Delta R.T. 0.01 min  
 Lab File: VX017687.D  
 Acq: 30 Jul 2020 17:28

Tgt Ion	Resp	Lower	Upper
78	1066227		
77	24.4	19.4	29.2

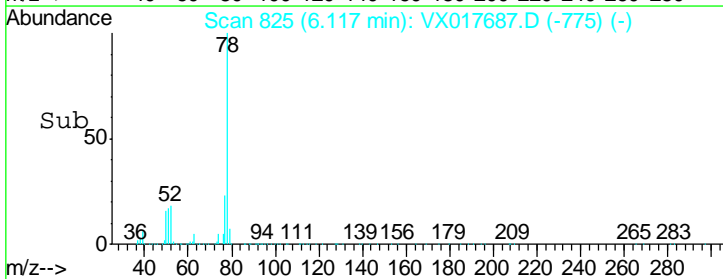
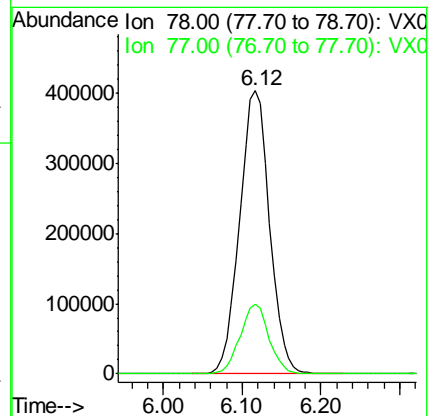
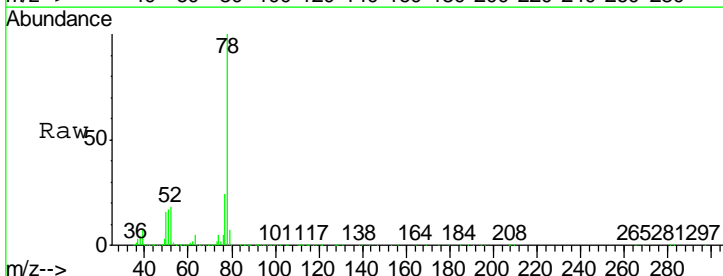



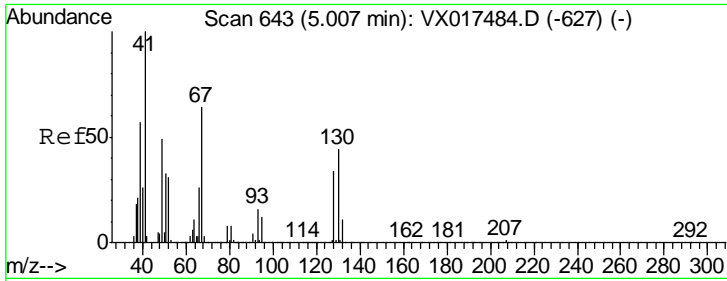

#41  
 Methacrylonitrile  
 Concen: 47.686 ug/l  
 RT: 5.01 min Scan# 643  
 Delta R.T. -0.00 min  
 Lab File: VX017687.D  
 Acq: 30 Jul 2020 17:28

Instrument :  
 MSVOA\_X  
 ClientSampled :

Tgt Ion	Resp	Lower	Upper
41	100		
39	54.3	43.9	65.9
67	69.7	54.0	81.0
52	29.3	23.0	34.6

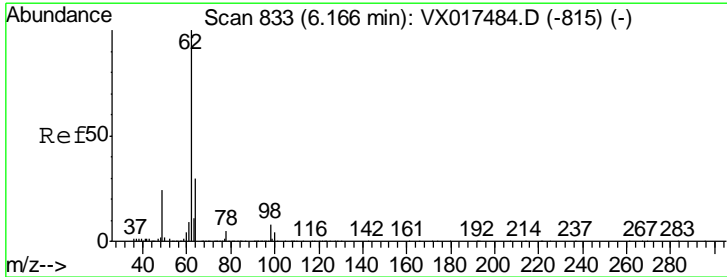
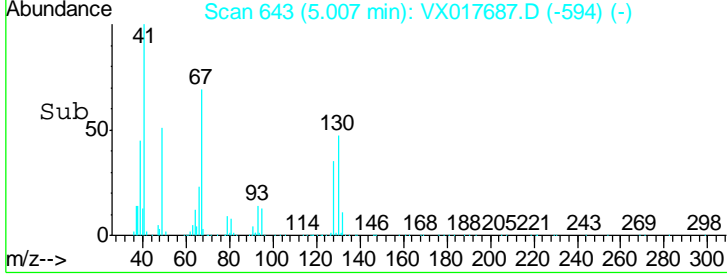
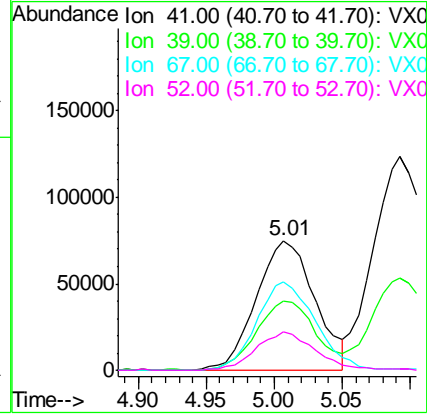
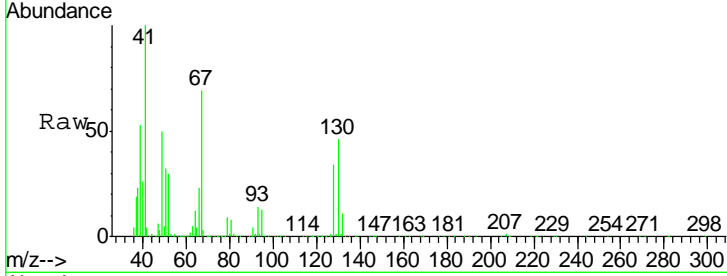

#42  
 1,2-Dichloroethane  
 Concen: 51.375 ug/l  
 RT: 6.17 min Scan# 833  
 Delta R.T. -0.00 min  
 Lab File: VX017687.D  
 Acq: 30 Jul 2020 17:28

Tgt Ion	Resp	Lower	Upper
62	100		
98	8.2	0.0	16.0

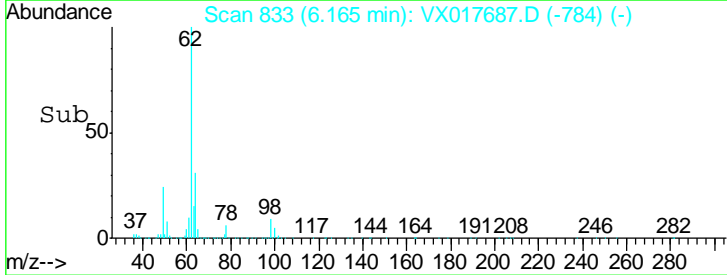
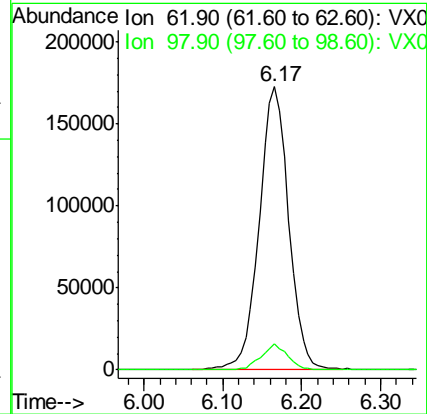
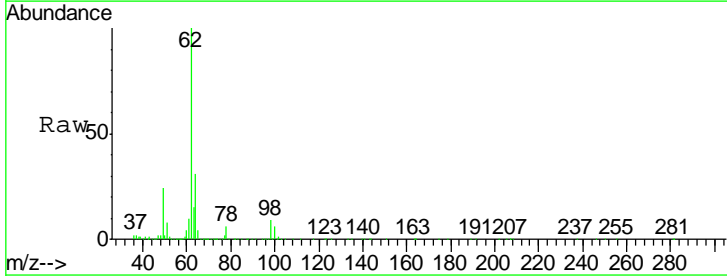

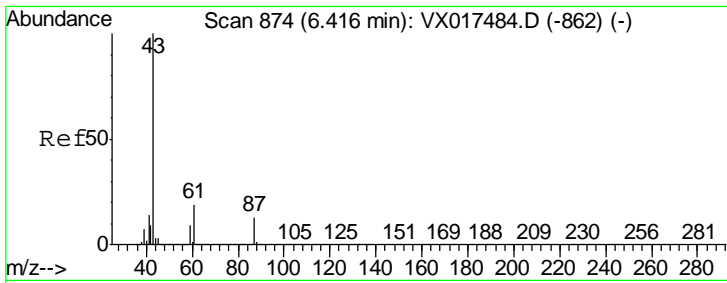

#43  
 Isopropyl Acetate  
 Concen: 48.317 ug/l  
 RT: 6.42 min Scan# 874  
 Delta R.T. -0.00 min  
 Lab File: VX017687.D  
 Acq: 30 Jul 2020 17:28

Instrument :  
 MSVOA\_X  
 ClientSampled :

Tgt Ion	Resp	Lower	Upper
43	100		
61	20.0	15.5	23.3
87	13.3	10.5	15.7

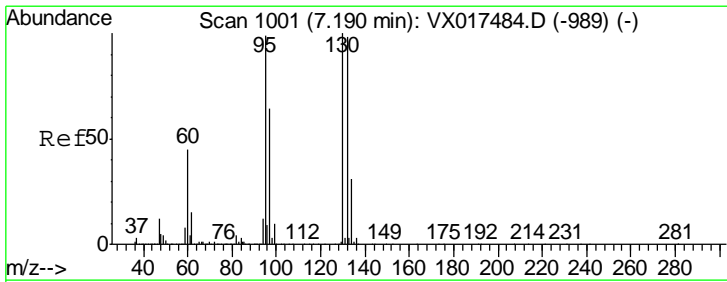
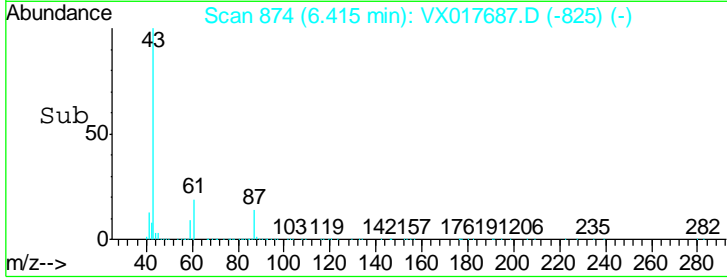
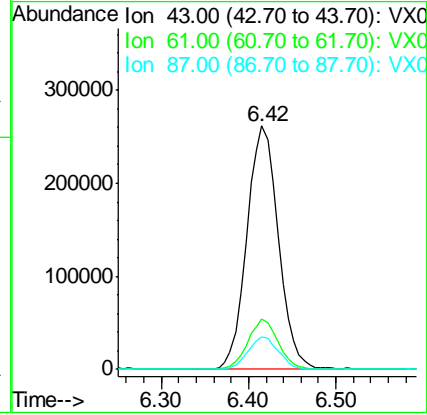
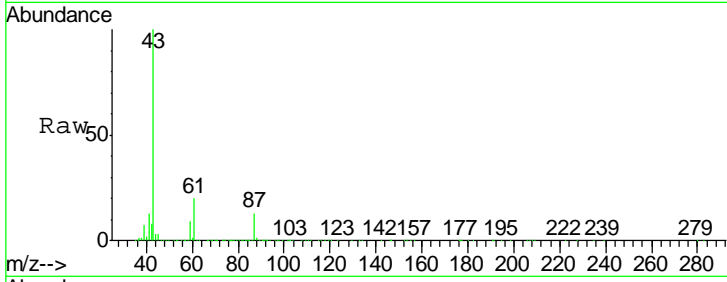

#44  
 Trichloroethene  
 Concen: 51.246 ug/l  
 RT: 7.19 min Scan# 1001  
 Delta R.T. -0.00 min  
 Lab File: VX017687.D  
 Acq: 30 Jul 2020 17:28

Tgt Ion	Resp	Lower	Upper
130	100		
95	97.1	0.0	189.0

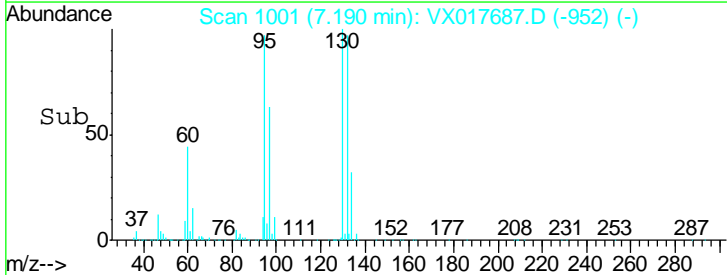
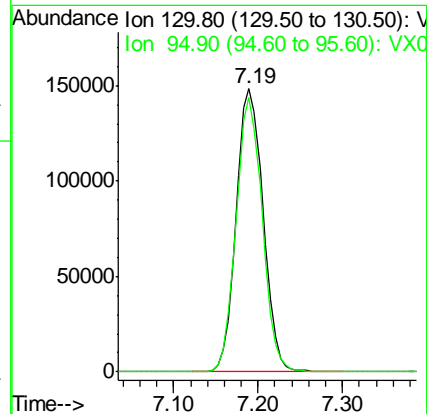
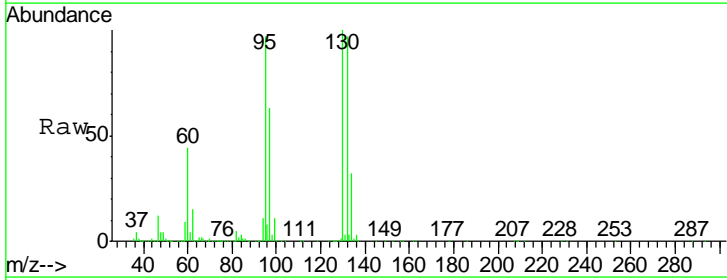

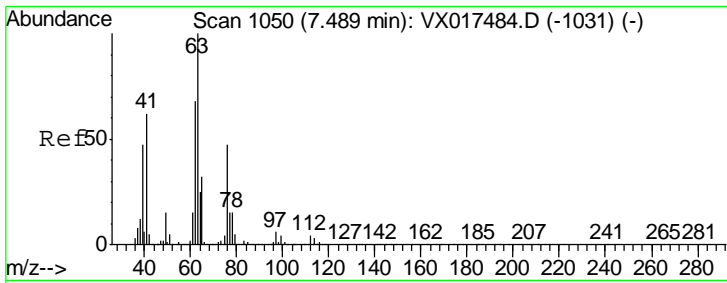

#45  
 1,2-Dichloropropane  
 Concen: 47.476 ug/l  
 RT: 7.49 min Scan# 1051  
 Delta R.T. 0.01 min  
 Lab File: VX017687.D  
 Acq: 30 Jul 2020 17:28

Instrument :  
 MSVOA\_X  
 ClientSampled :

Tgt Ion	Resp	Lower	Upper
63	100		
65	30.7	24.5	36.7

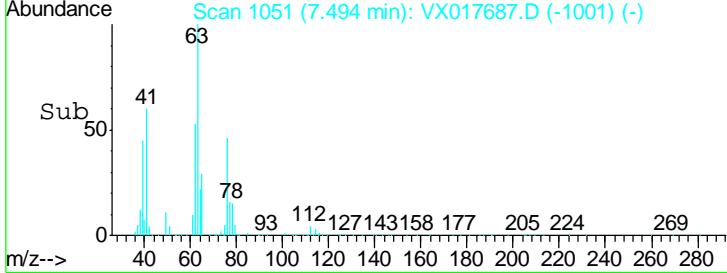
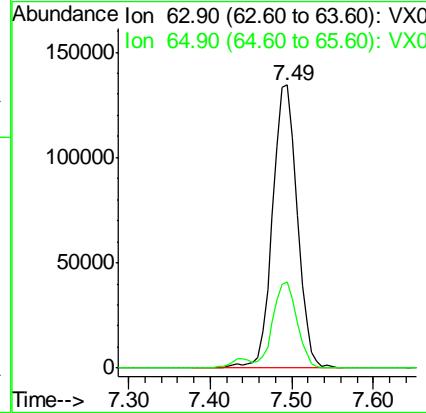
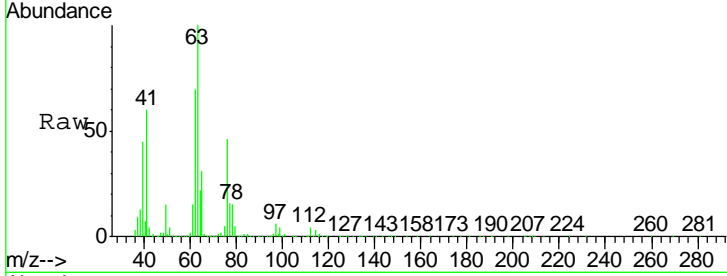

#46  
 Dibromomethane  
 Concen: 48.092 ug/l  
 RT: 7.64 min Scan# 1075  
 Delta R.T. -0.00 min  
 Lab File: VX017687.D  
 Acq: 30 Jul 2020 17:28

Tgt Ion	Resp	Lower	Upper
93	100		
95	81.3	66.6	99.8
174	109.4	87.0	130.6

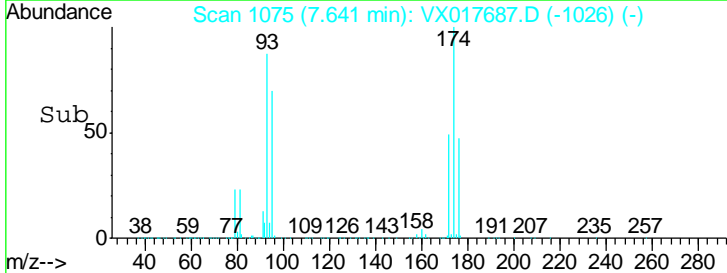
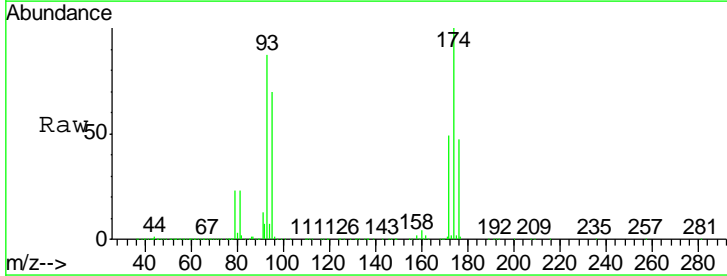
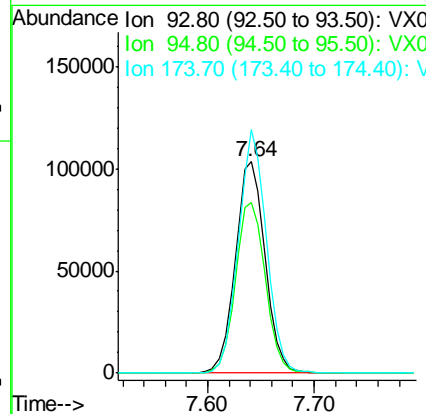
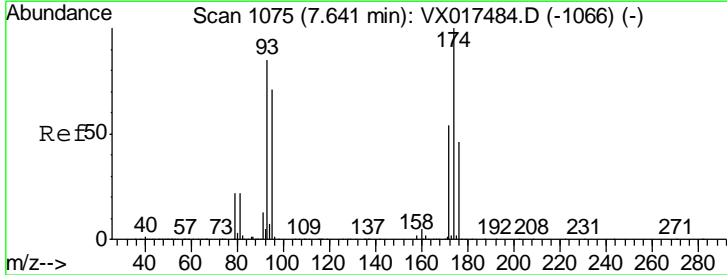

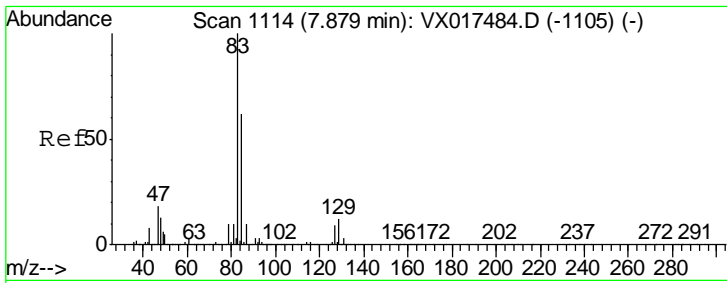

#47  
 Bromodichloromethane  
 Concen: 50.504 ug/l  
 RT: 7.88 min Scan# 1114  
 Delta R.T. -0.00 min  
 Lab File: VX017687.D  
 Acq: 30 Jul 2020 17:28

Instrument :  
 MSVOA\_X  
 ClientSampled :

Tgt Ion	Resp	Lower	Upper
83	100		
85	64.3	51.8	77.8
127	9.2	7.4	11.2

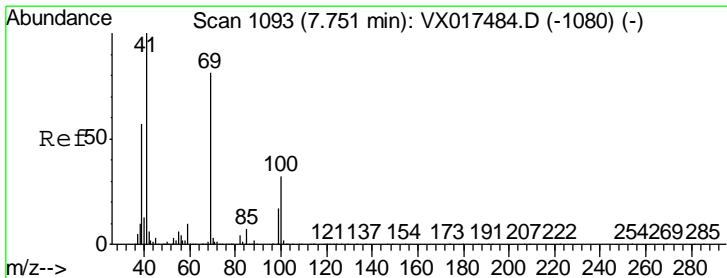
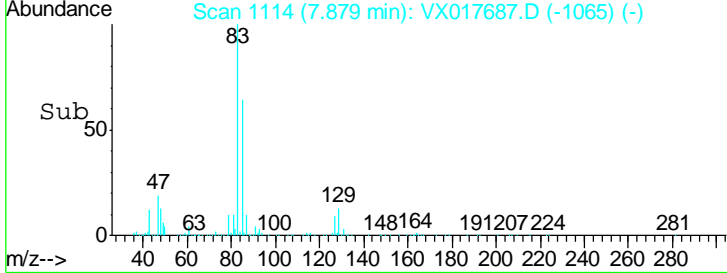
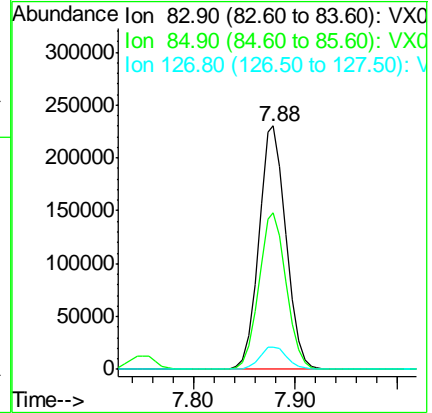
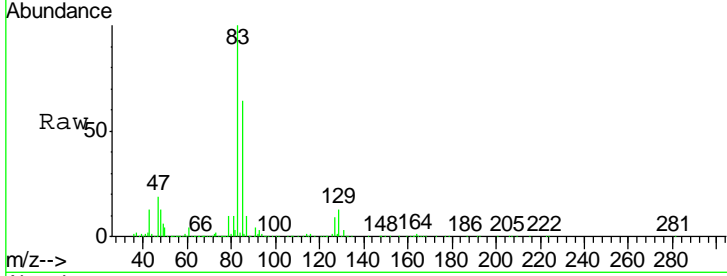

#48  
 Methyl methacrylate  
 Concen: 49.840 ug/l  
 RT: 7.75 min Scan# 1093  
 Delta R.T. -0.00 min  
 Lab File: VX017687.D  
 Acq: 30 Jul 2020 17:28

Tgt Ion	Resp	Lower	Upper
41	100		
69	82.6	63.1	94.7
39	57.9	45.1	67.7

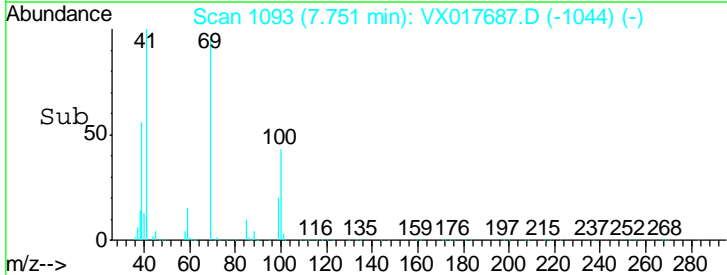
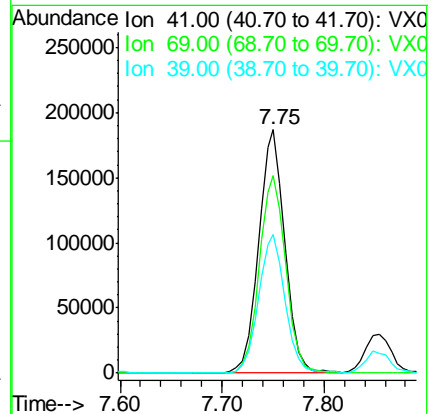
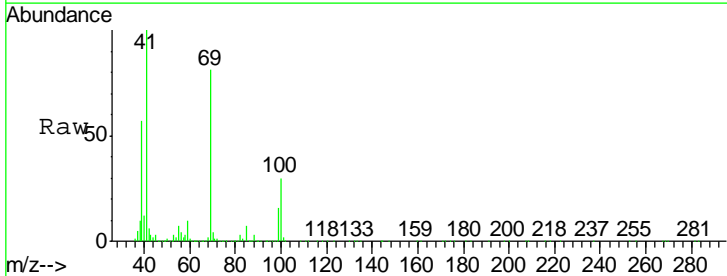

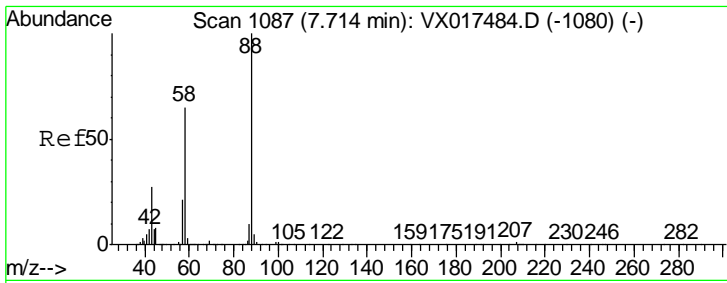

#49  
 1,4-Dioxane  
 Concen: 993.315 ug/l  
 RT: 7.72 min Scan# 1088  
 Delta R.T. 0.01 min  
 Lab File: VX017687.D  
 Acq: 30 Jul 2020 17:28

Instrument :  
 MSVOA\_X  
 ClientSampled :

Tgt Ion	Resp	Lower	Upper
88	127216		
43	33.6	27.8	41.6
58	71.2	58.3	87.5

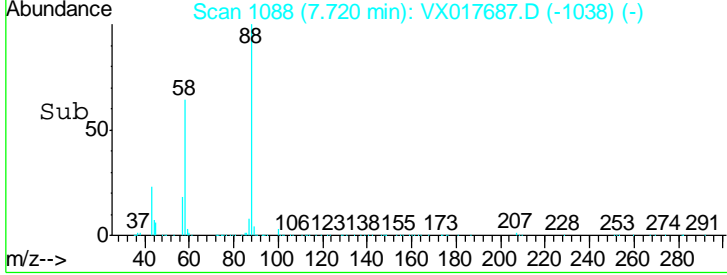
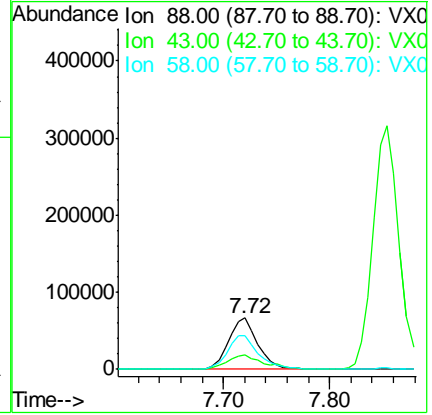
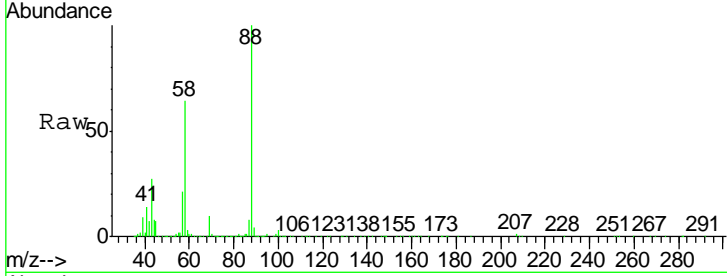

#50  
 Toluene-d8  
 Concen: 55.194 ug/l  
 RT: 8.70 min Scan# 1248  
 Delta R.T. -0.00 min  
 Lab File: VX017687.D  
 Acq: 30 Jul 2020 17:28

Tgt Ion	Resp	Lower	Upper
98	1036475		
100	65.1	52.3	78.5

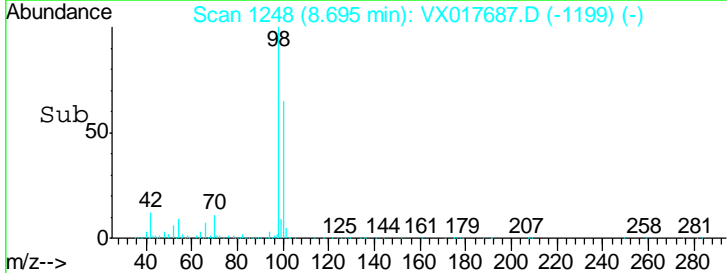
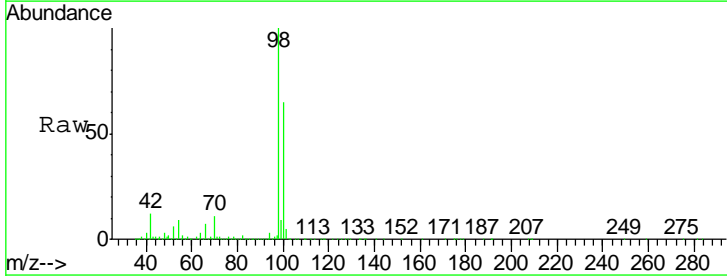
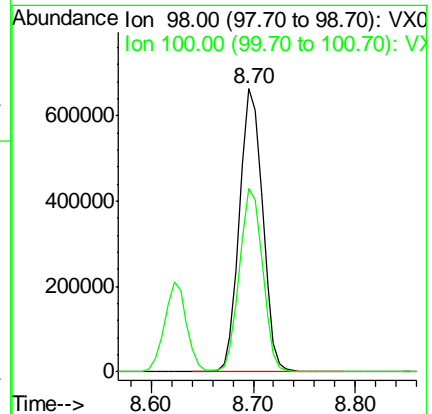
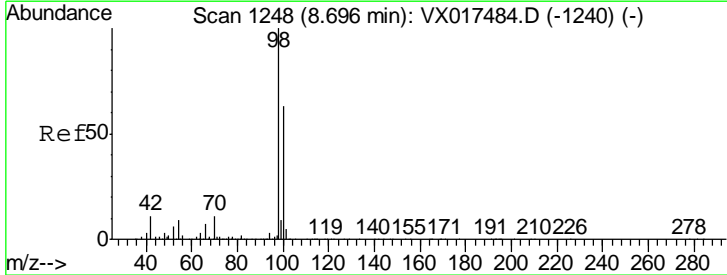

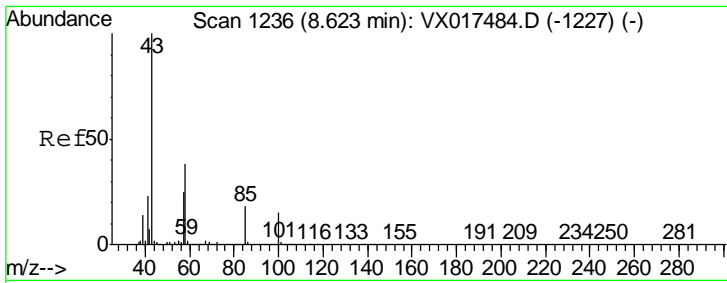

#51  
 4-Methyl-2-Pentanone  
 Concen: 260.732 ug/l  
 RT: 8.62 min Scan# 1236  
 Delta R.T. -0.00 min  
 Lab File: VX017687.D  
 Acq: 30 Jul 2020 17:28

Instrument :  
 MSVOA\_X  
 ClientSampled :

Tgt Ion: 43 Resp: 2096477  
 Ion Ratio Lower Upper  
 43 100  
 58 38.2 31.0 46.4

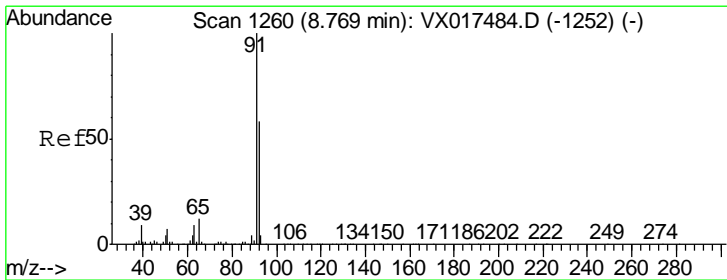
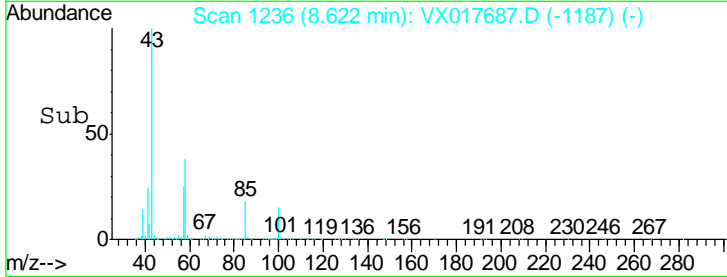
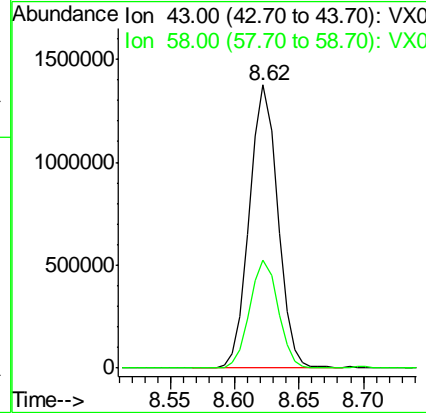
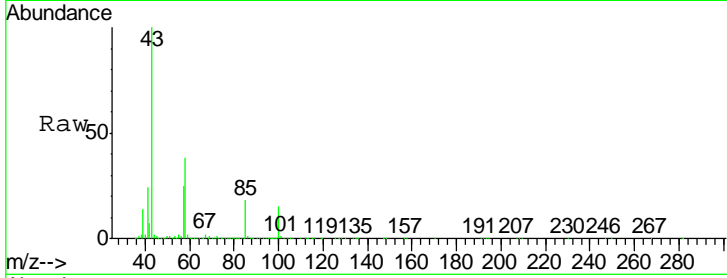

#52  
 Toluene  
 Concen: 50.660 ug/l  
 RT: 8.77 min Scan# 1260  
 Delta R.T. -0.00 min  
 Lab File: VX017687.D  
 Acq: 30 Jul 2020 17:28

Tgt Ion: 92 Resp: 695317  
 Ion Ratio Lower Upper  
 92 100  
 91 173.1 137.6 206.4

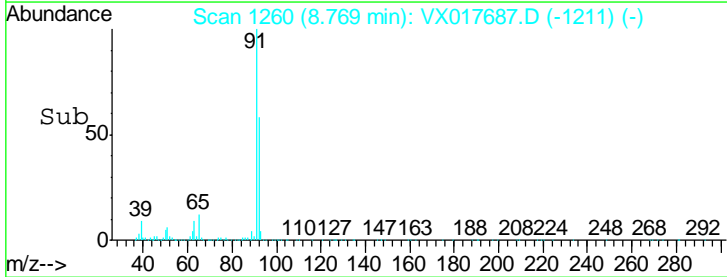
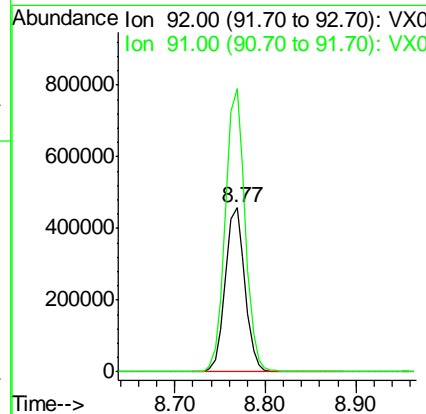
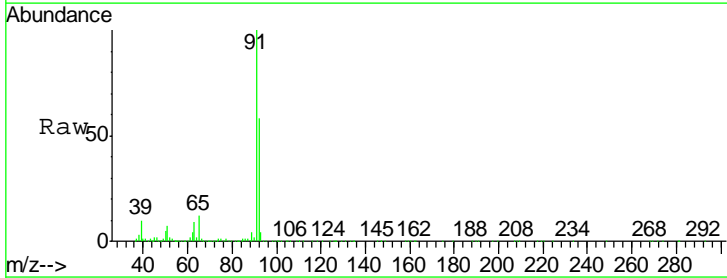

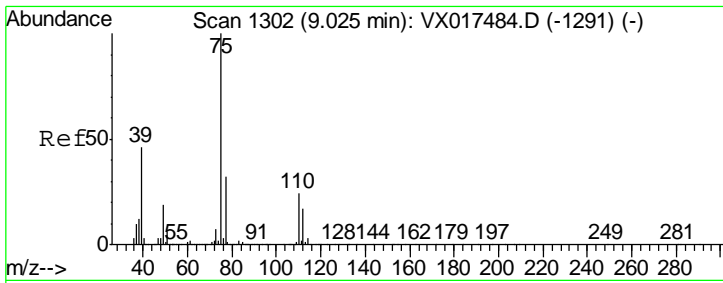

#53  
 t-1,3-Dichloropropene  
 Concen: 50.621 ug/l  
 RT: 9.02 min Scan# 1302  
 Delta R.T. -0.00 min  
 Lab File: VX017687.D  
 Acq: 30 Jul 2020 17:28

Instrument :  
 MSVOA\_X  
 ClientSampled :

Tgt Ion	Resp	Lower	Upper
75	478063		
77	32.6	25.5	38.3

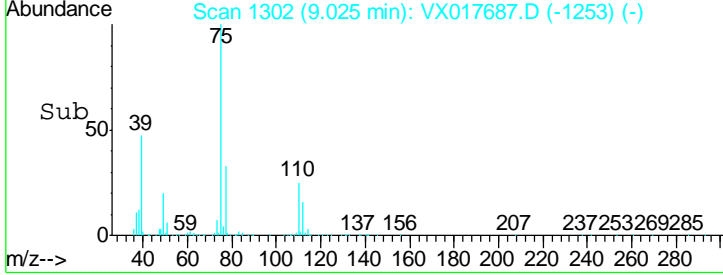
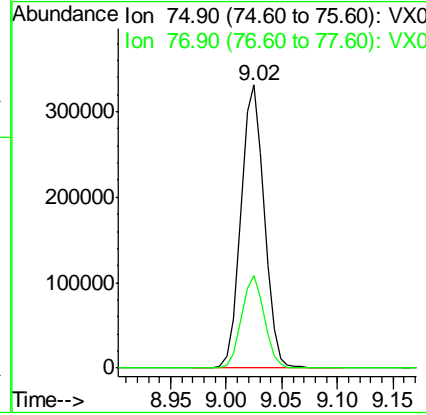
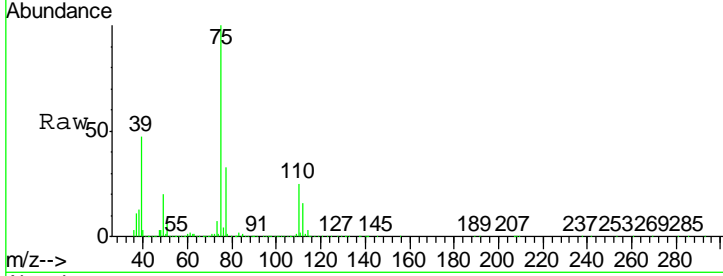

#54  
 cis-1,3-Dichloropropene  
 Concen: 50.361 ug/l  
 RT: 8.42 min Scan# 1202  
 Delta R.T. -0.00 min  
 Lab File: VX017687.D  
 Acq: 30 Jul 2020 17:28

Tgt Ion	Resp	Lower	Upper
75	485111		
77	30.7	25.5	38.3
39	49.1	41.8	62.8

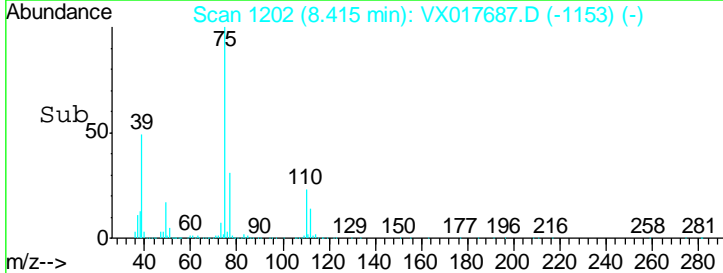
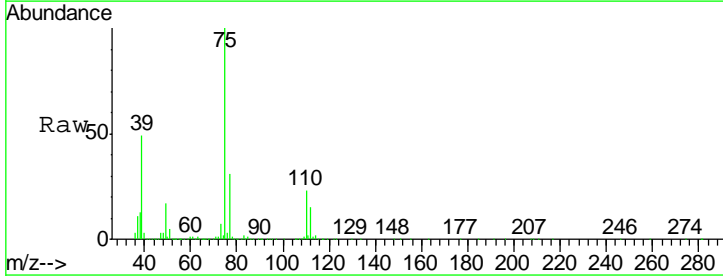
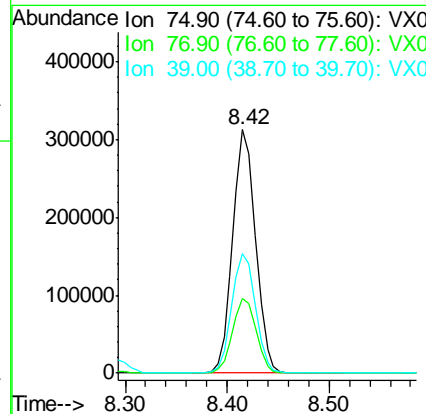
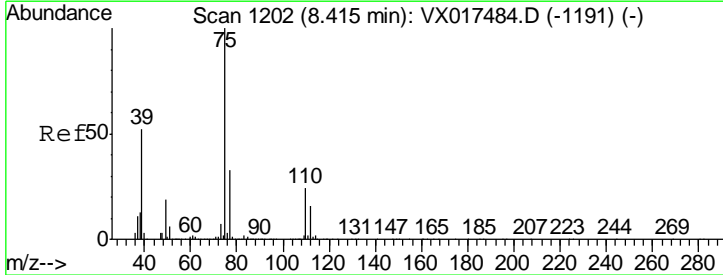

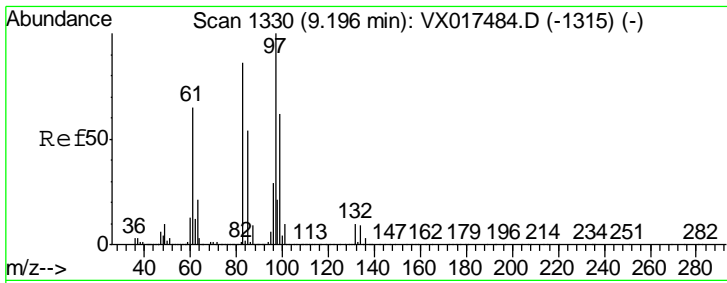

#55  
 1,1,2-Trichloroethane  
 Concen: 50.583 ug/l  
 RT: 9.20 min Scan# 1330  
 Delta R.T. -0.00 min  
 Lab File: VX017687.D  
 Acq: 30 Jul 2020 17:28

Instrument :  
 MSVOA\_X  
 ClientSampled :

Tgt Ion	Resp	Lower	Upper
97	289213		
83	87.3	67.6	101.4
85	54.7	44.6	67.0
99	62.2	50.2	75.4

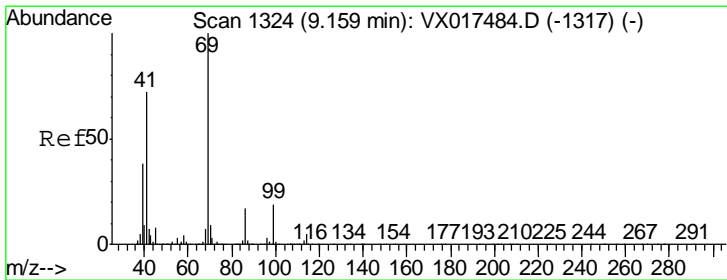
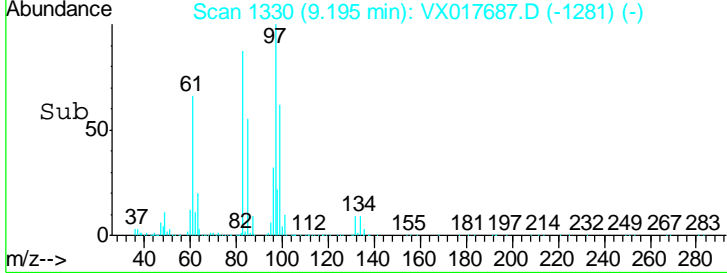
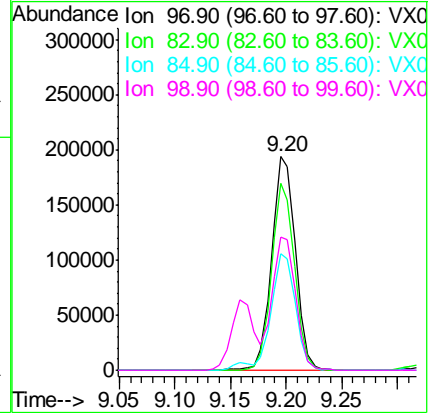
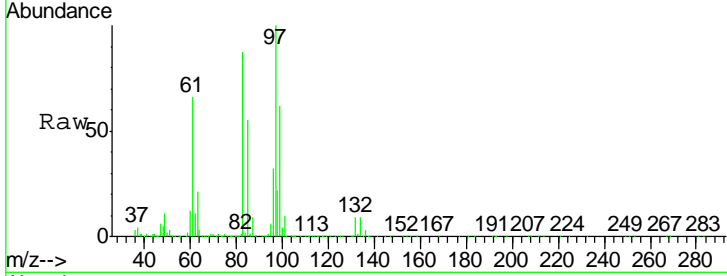

#56  
 Ethyl methacrylate  
 Concen: 51.786 ug/l  
 RT: 9.16 min Scan# 1324  
 Delta R.T. -0.00 min  
 Lab File: VX017687.D  
 Acq: 30 Jul 2020 17:28

Tgt Ion	Resp	Lower	Upper
69	446083		
41	67.7	55.0	82.6
39	37.2	30.0	45.0

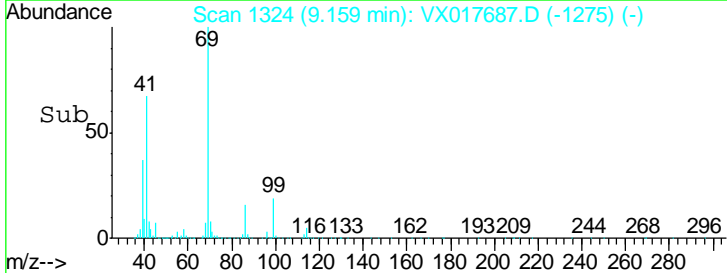
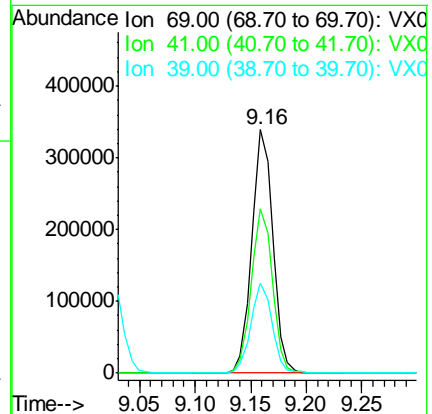
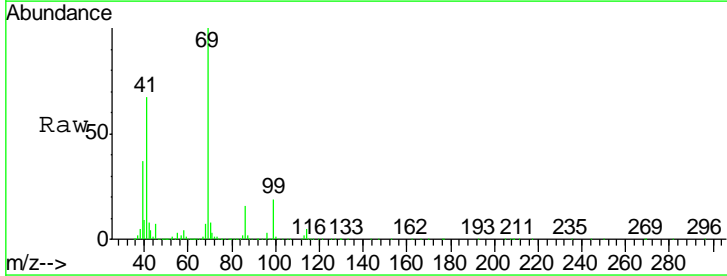



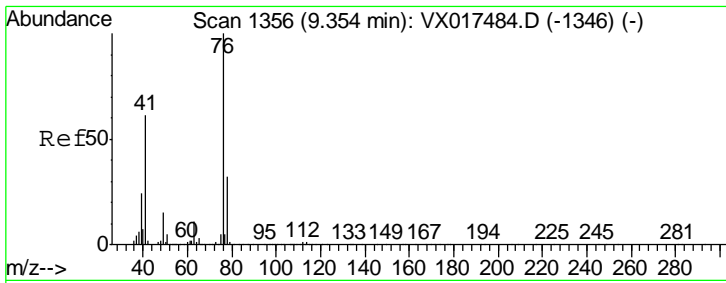

#57  
 1,3-Dichloropropane  
 Concen: 50.007 ug/l  
 RT: 9.35 min Scan# 1356  
 Delta R.T. -0.00 min  
 Lab File: VX017687.D  
 Acq: 30 Jul 2020 17:28

Instrument :  
 MSVOA\_X  
 ClientSampled :

Tgt Ion	Resp	Lower	Upper
76	470799		
76	100		
78	32.3	25.8	38.8

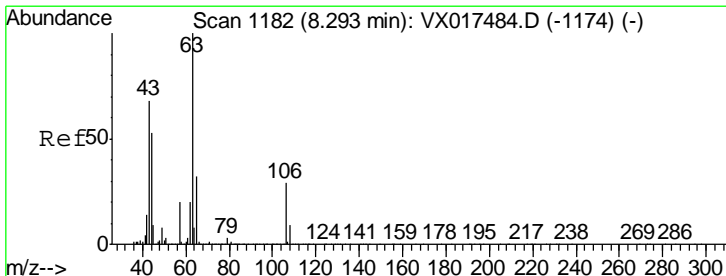
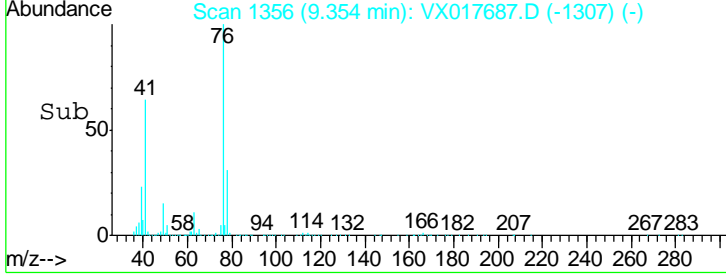
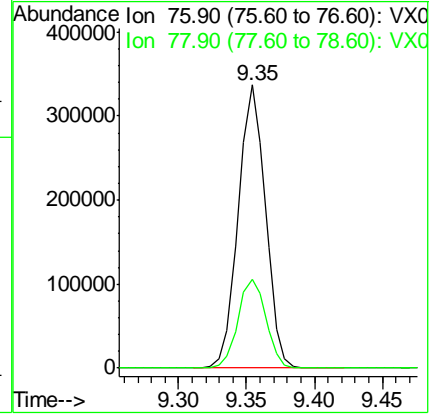
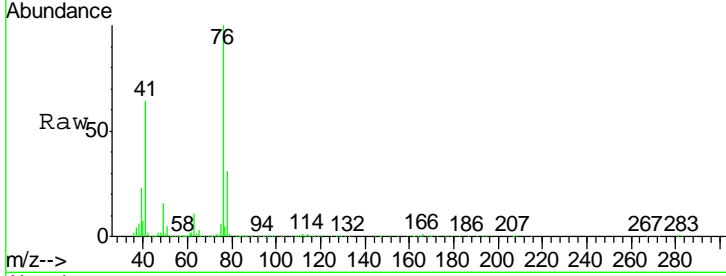

#58  
 2-Chloroethyl Vinyl ether  
 Concen: 251.769 ug/l  
 RT: 8.29 min Scan# 1182  
 Delta R.T. -0.00 min  
 Lab File: VX017687.D  
 Acq: 30 Jul 2020 17:28

Tgt Ion	Resp	Lower	Upper
63	1142580		
63	100		
106	29.3	22.6	34.0

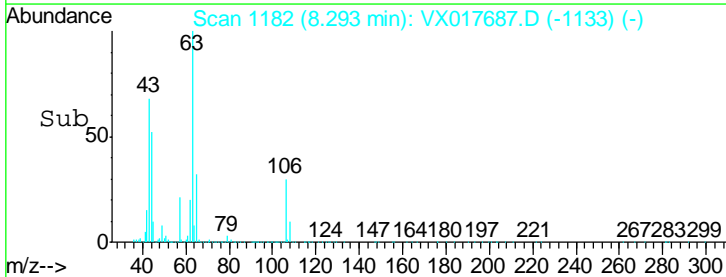
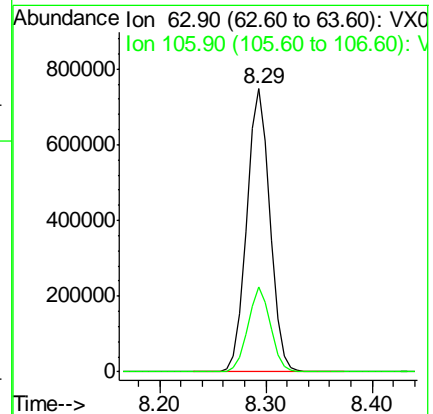
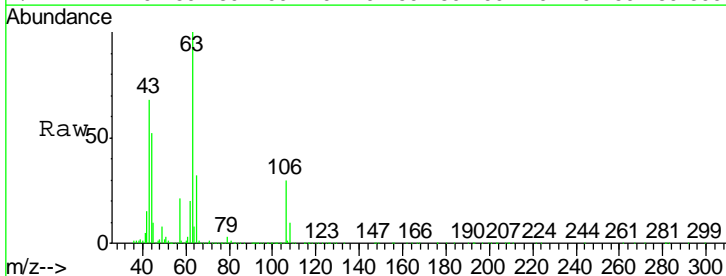

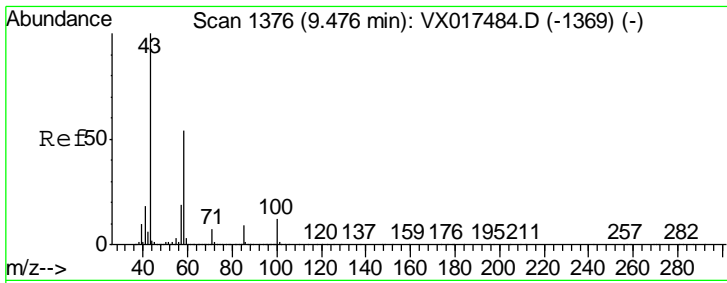

#59  
 2-Hexanone  
 Concen: 252.403 ug/l  
 RT: 9.48 min Scan# 1376  
 Delta R.T. -0.00 min  
 Lab File: VX017687.D  
 Acq: 30 Jul 2020 17:28

Instrument : MSVOA\_X  
 ClientSampled :

Tgt Ion: 43 Resp: 1527988  
 Ion Ratio Lower Upper  
 43 100  
 58 53.0 26.6 79.8

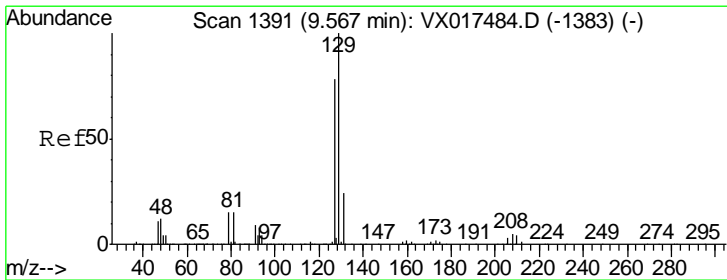
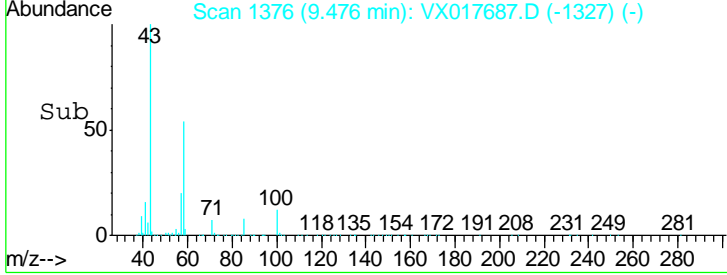
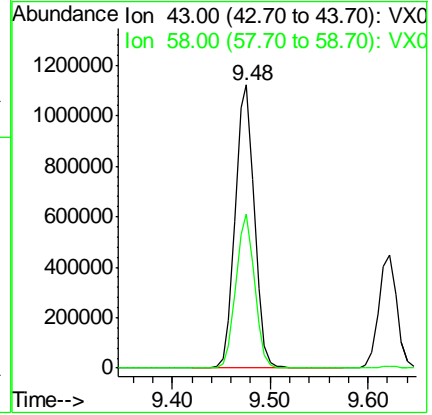
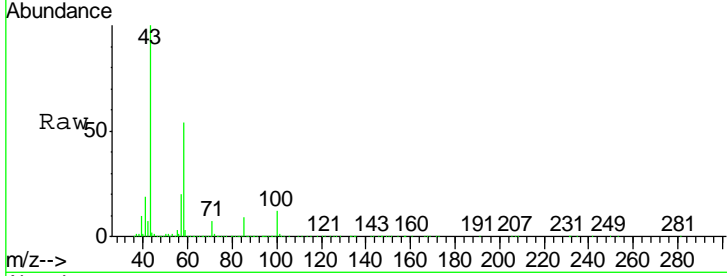

#60  
 Dibromochloromethane  
 Concen: 49.794 ug/l  
 RT: 9.57 min Scan# 1391  
 Delta R.T. -0.00 min  
 Lab File: VX017687.D  
 Acq: 30 Jul 2020 17:28

Tgt Ion: 129 Resp: 361857  
 Ion Ratio Lower Upper  
 129 100  
 127 77.3 38.4 115.1

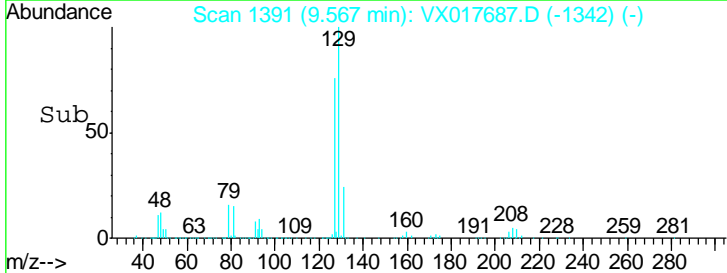
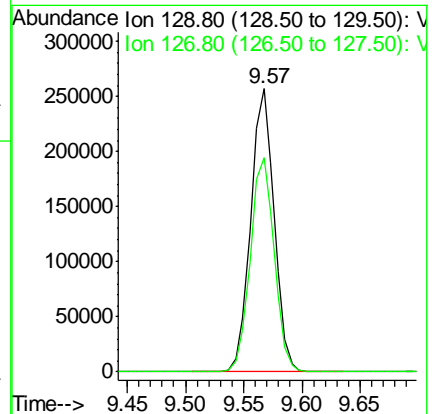
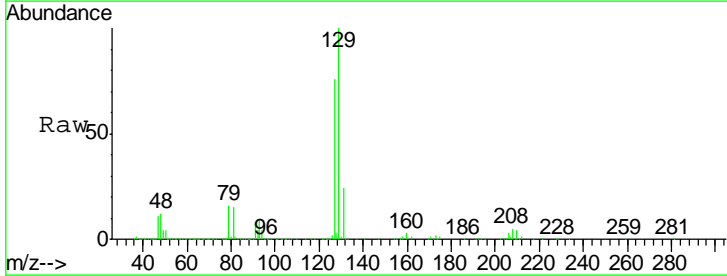

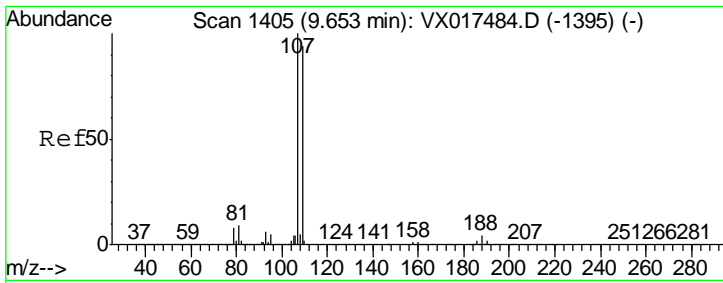

#61  
 1,2-Dibromoethane  
 Concen: 50.625 ug/l  
 RT: 9.65 min Scan# 1405  
 Delta R.T. -0.00 min  
 Lab File: VX017687.D  
 Acq: 30 Jul 2020 17:28

Instrument : MSVOA\_X  
 ClientSampled :

Tgt Ion	Resp	Lower	Upper
107	308163		
109	96.2	74.9	112.3

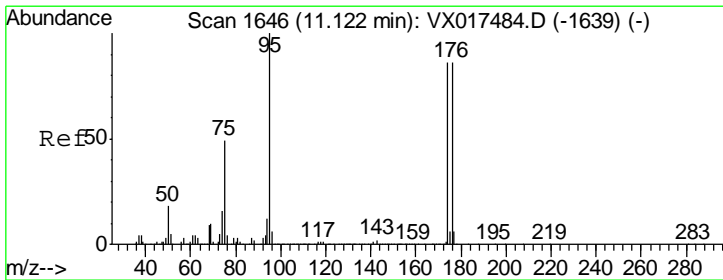
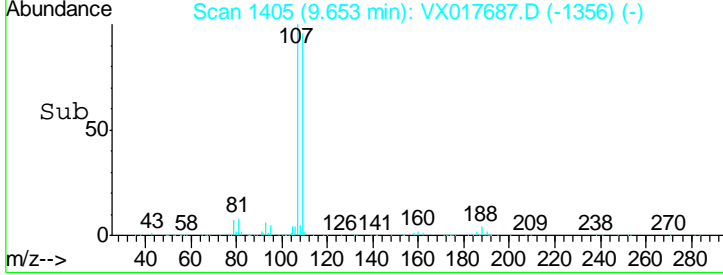
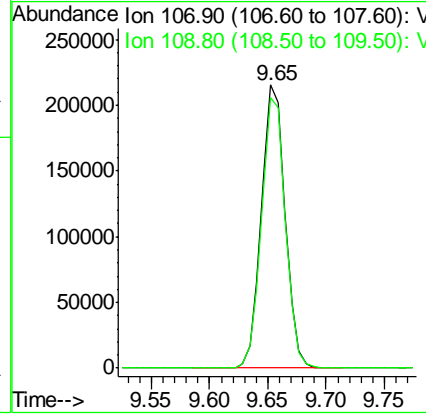
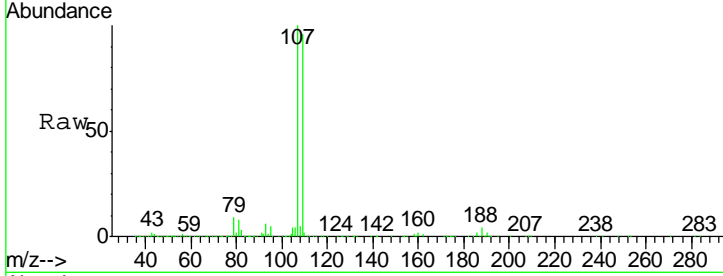

#62  
 4-Bromofluorobenzene  
 Concen: 53.974 ug/l  
 RT: 11.12 min Scan# 1646  
 Delta R.T. -0.00 min  
 Lab File: VX017687.D  
 Acq: 30 Jul 2020 17:28

Tgt Ion	Resp	Lower	Upper
95	405629		
174	85.7	0.0	169.0
176	81.7	0.0	161.0

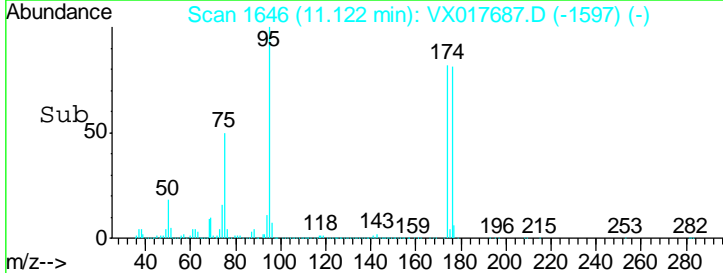
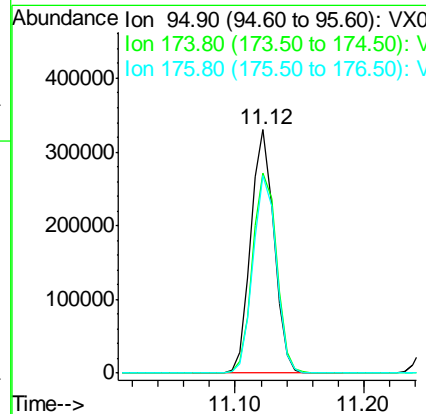
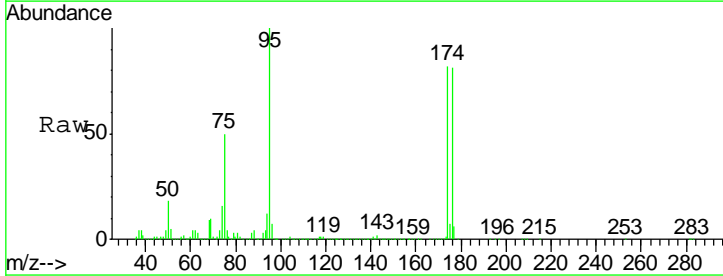

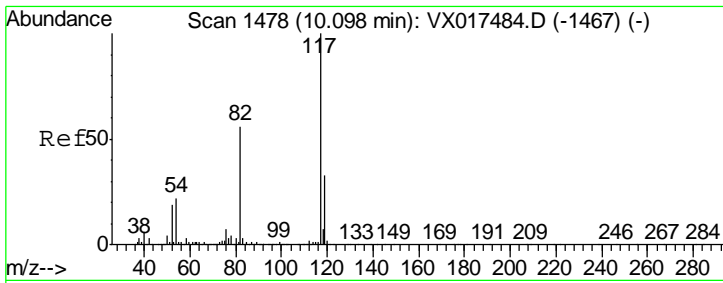

#63  
 Chlorobenzene-d5  
 Concen: 50.000 ug/l  
 RT: 10.10 min Scan# 1478  
 Delta R.T. -0.00 min  
 Lab File: VX017687.D  
 Acq: 30 Jul 2020 17:28

Instrument : MSVOA\_X  
 ClientSampled :

Tgt Ion	Resp	Lower	Upper
117	743073		
82	53.5	44.0	66.0
119	31.6	25.4	38.0

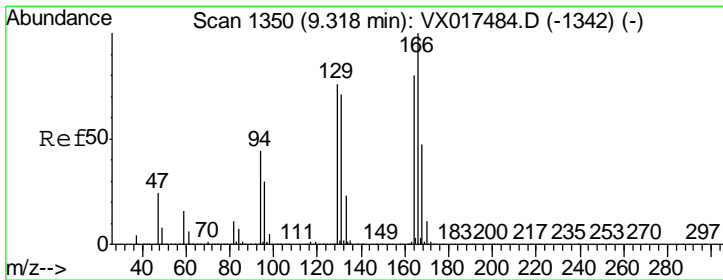
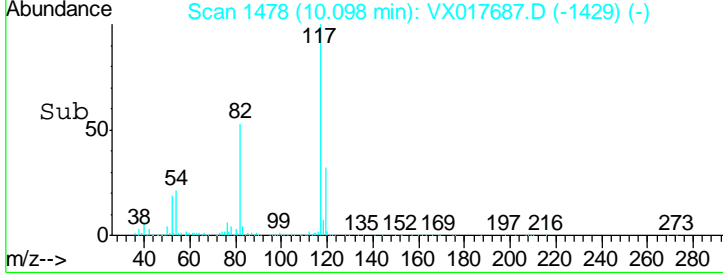
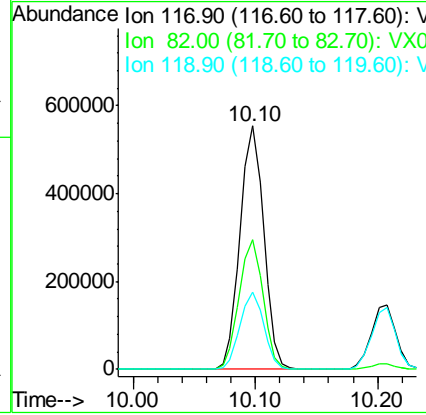
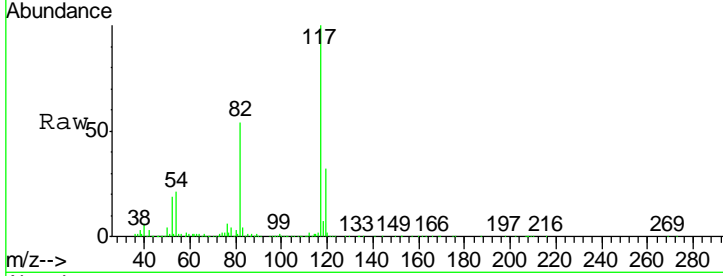

#64  
 Tetrachloroethene  
 Concen: 47.333 ug/l  
 RT: 9.32 min Scan# 1350  
 Delta R.T. -0.00 min  
 Lab File: VX017687.D  
 Acq: 30 Jul 2020 17:28

Tgt Ion	Resp	Lower	Upper
164	315677		
166	132.1	100.6	150.8
129	99.5	75.0	112.6
131	93.1	75.2	112.8

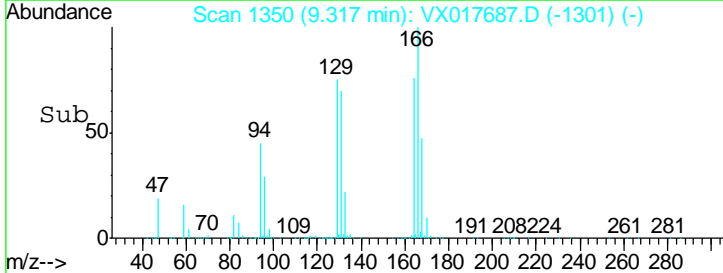
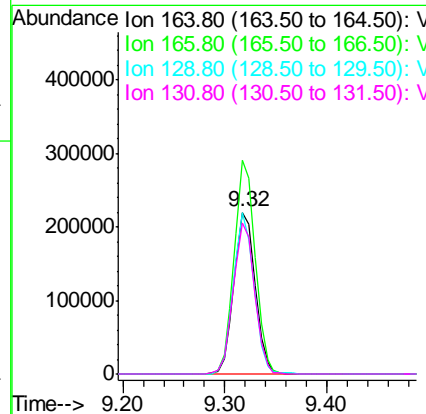
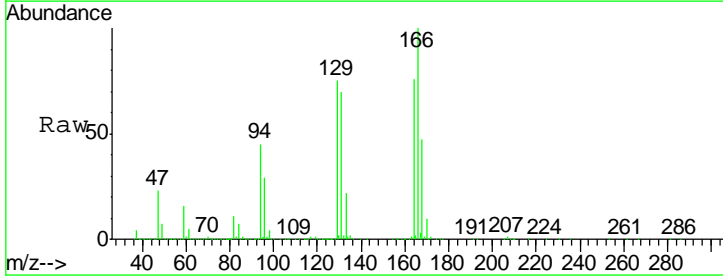

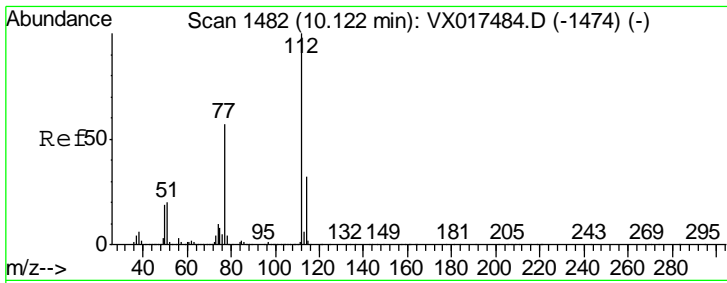

#65  
 Chlorobenzene  
 Concen: 48.188 ug/l  
 RT: 10.12 min Scan# 1482  
 Delta R.T. -0.00 min  
 Lab File: VX017687.D  
 Acq: 30 Jul 2020 17:28

Instrument :  
 MSVOA\_X  
 ClientSampled :

Tgt Ion:112 Resp: 775061  
 Ion Ratio Lower Upper  
 112 100  
 114 31.9 25.7 38.5

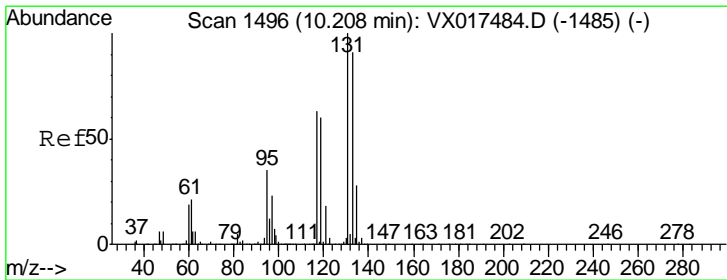
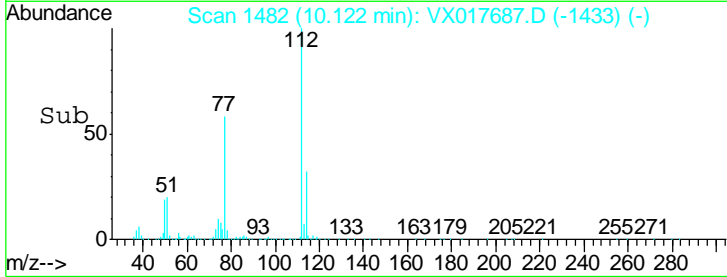
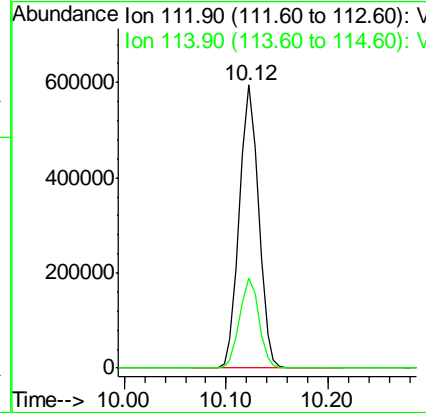
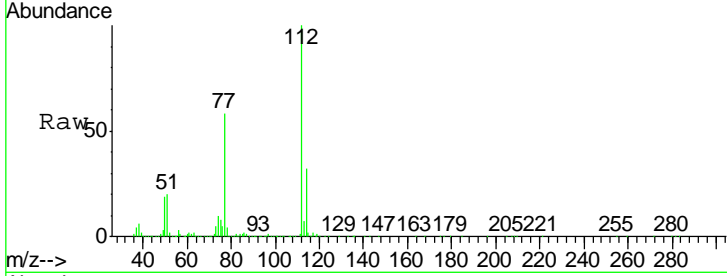

#66  
 1,1,1,2-Tetrachloroethane  
 Concen: 48.620 ug/l  
 RT: 10.21 min Scan# 1496  
 Delta R.T. -0.00 min  
 Lab File: VX017687.D  
 Acq: 30 Jul 2020 17:28

Tgt Ion:131 Resp: 315608  
 Ion Ratio Lower Upper  
 131 100  
 133 96.2 47.9 143.6  
 119 60.8 31.1 93.3

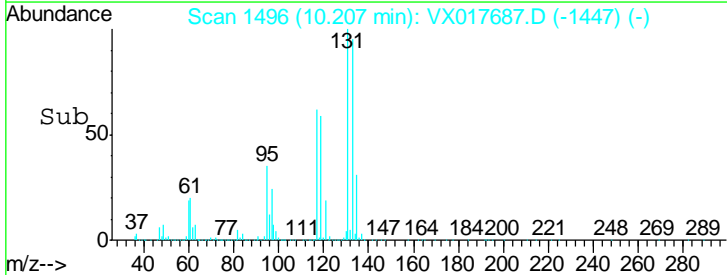
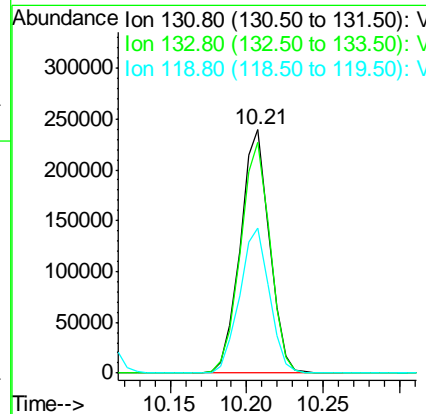
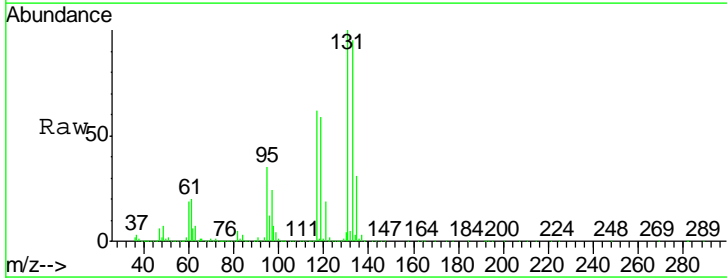

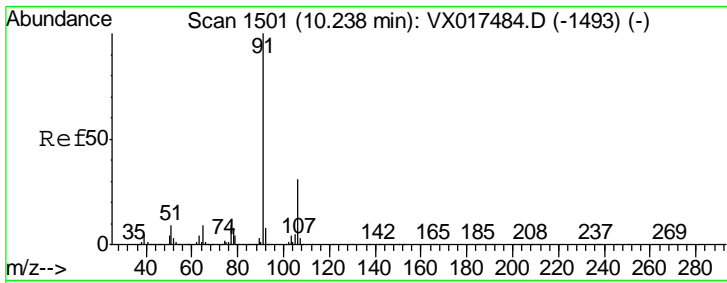

#67  
 Ethyl Benzene  
 Concen: 48.349 ug/l  
 RT: 10.24 min Scan# 1501  
 Delta R.T. -0.00 min  
 Lab File: VX017687.D  
 Acq: 30 Jul 2020 17:28

Instrument : MSVOA\_X  
 ClientSampled :

Tgt Ion	Resp	Lower	Upper
91	100		
106	32.3	25.8	38.6

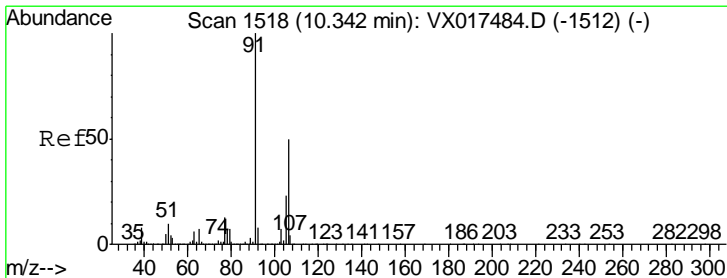
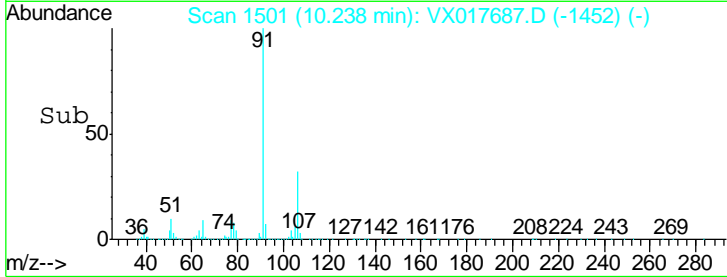
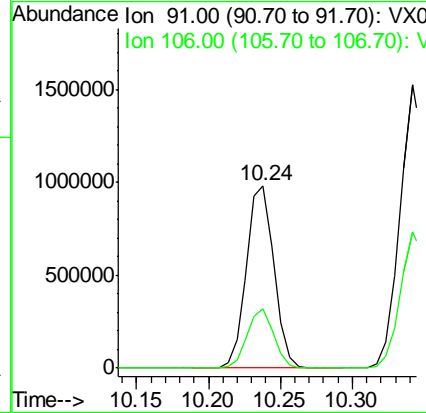
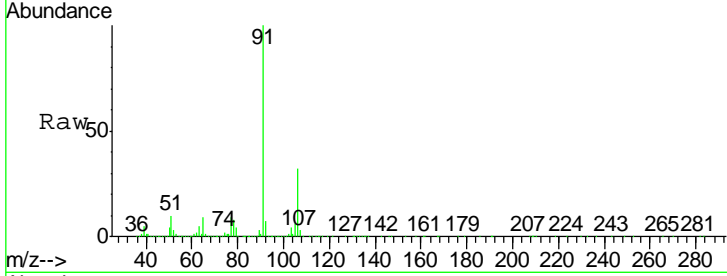

#68  
 m/p-Xylenes  
 Concen: 94.794 ug/l  
 RT: 10.34 min Scan# 1518  
 Delta R.T. -0.00 min  
 Lab File: VX017687.D  
 Acq: 30 Jul 2020 17:28

Tgt Ion	Resp	Lower	Upper
106	100		
91	205.1	160.9	241.3

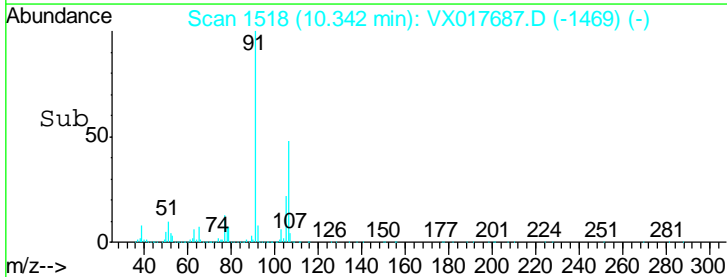
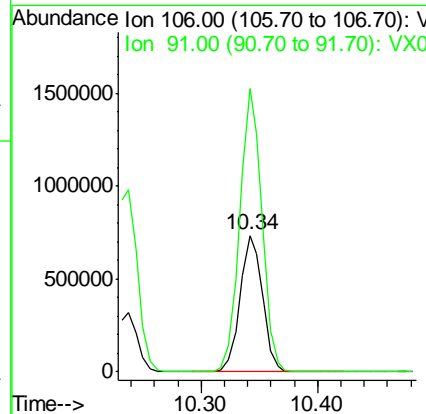
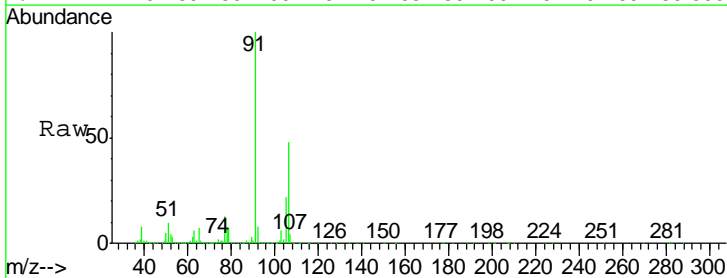

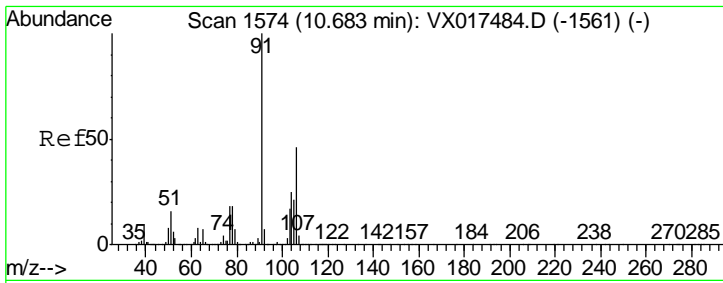

#69  
 o-Xylene  
 Concen: 49.398 ug/l  
 RT: 10.68 min Scan# 1574  
 Delta R.T. -0.00 min  
 Lab File: VX017687.D  
 Acq: 30 Jul 2020 17:28

Instrument :  
 MSVOA\_X  
 ClientSampled :

Tgt Ion	Resp	Lower	Upper
106	106		
91	216.5	108.2	324.6

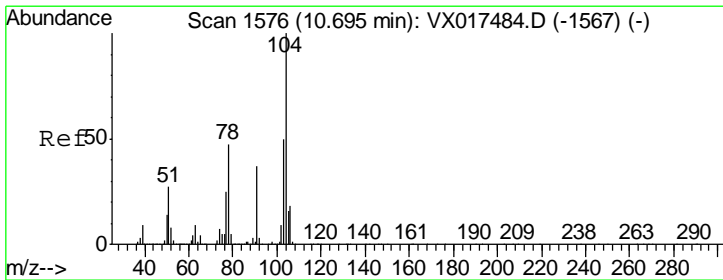
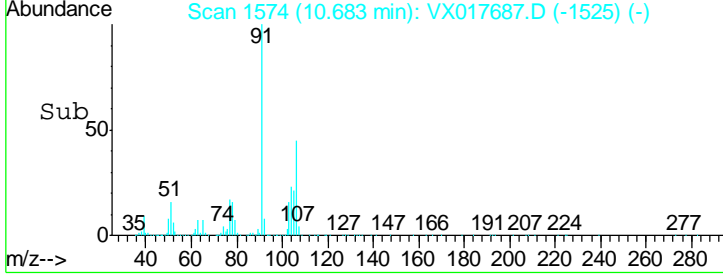
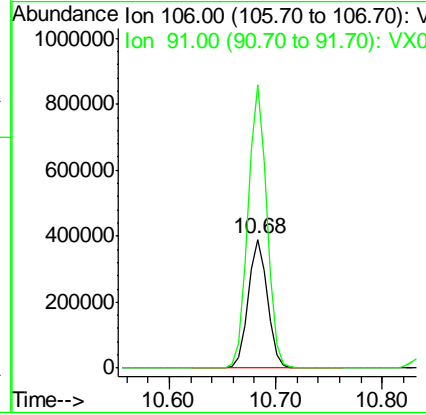
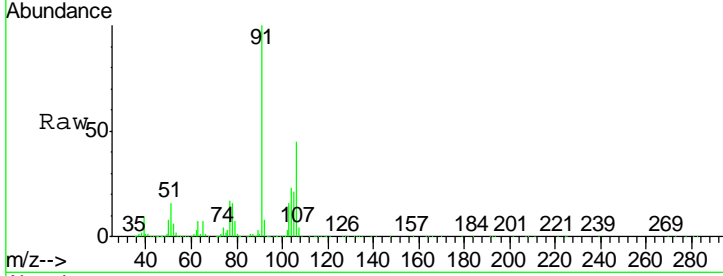

#70  
 Styrene  
 Concen: 50.389 ug/l  
 RT: 10.70 min Scan# 1576  
 Delta R.T. -0.00 min  
 Lab File: VX017687.D  
 Acq: 30 Jul 2020 17:28

Tgt Ion	Resp	Lower	Upper
104	104		
78	52.9	42.5	63.7
103	54.8	44.3	66.5

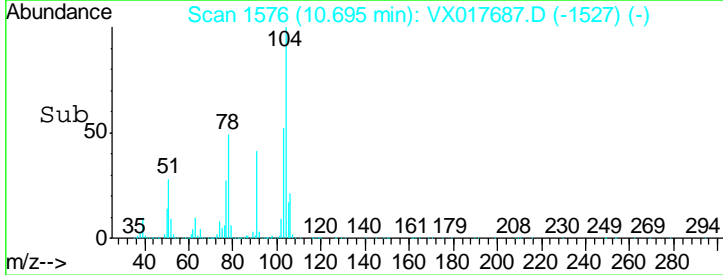
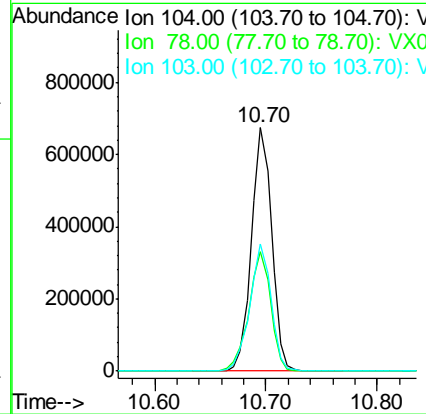
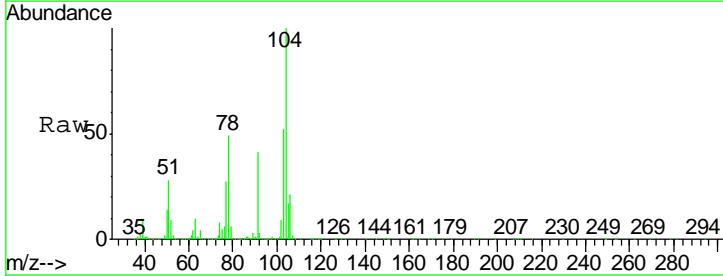

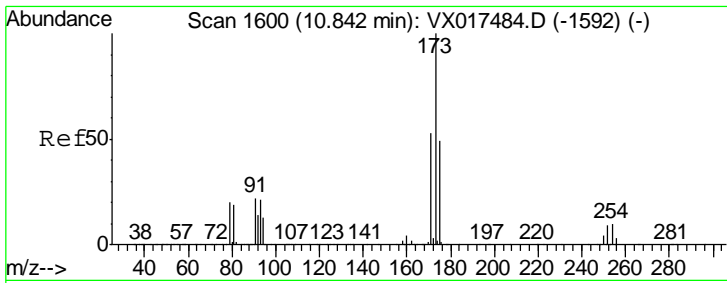

#71  
 Bromoform  
 Concen: 47.654 ug/l  
 RT: 10.84 min Scan# 1600  
 Delta R.T. -0.00 min  
 Lab File: VX017687.D  
 Acq: 30 Jul 2020 17:28

Instrument : MSVOA\_X  
 ClientSampled :

Tgt Ion	Resp	Lower	Upper
173	100		
175	48.9	23.8	71.5
254	0.1	0.1	0.1#

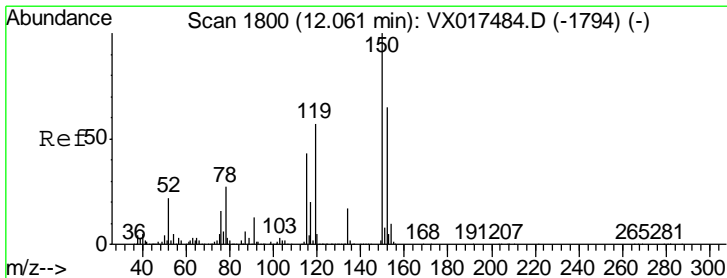
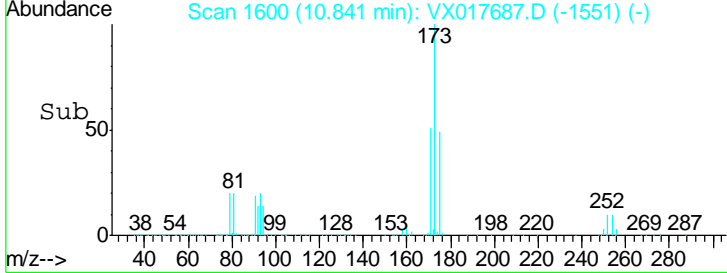
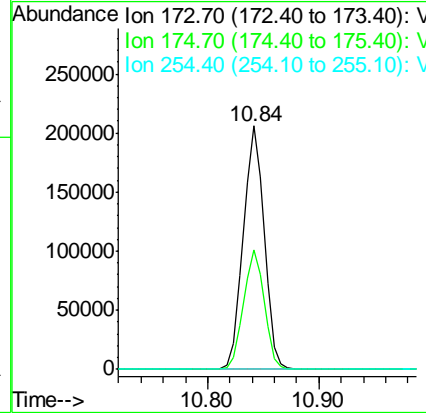
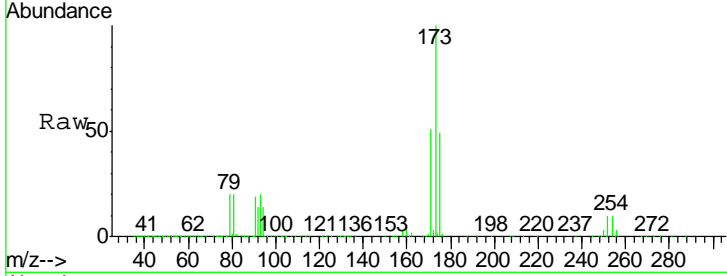

#72  
 1,4-Dichlorobenzene-d4  
 Concen: 50.000 ug/l  
 RT: 12.06 min Scan# 1800  
 Delta R.T. -0.00 min  
 Lab File: VX017687.D  
 Acq: 30 Jul 2020 17:28

Tgt Ion	Resp	Lower	Upper
152	100		
115	80.7	65.5	196.6
150	171.1	0.0	412.6

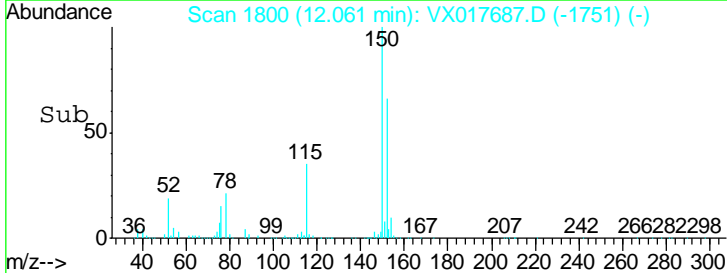
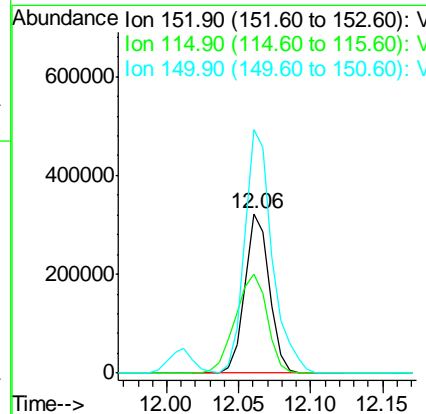
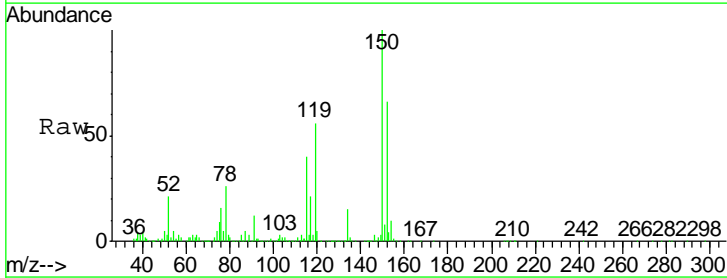



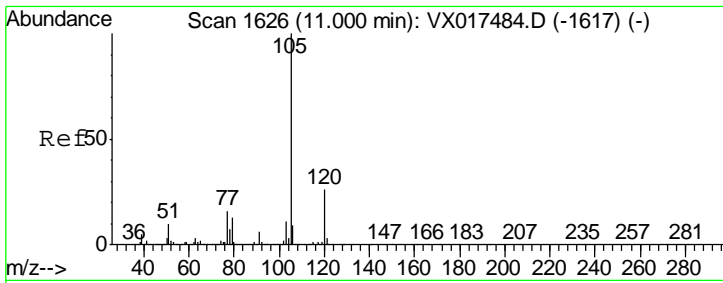

#73  
 Isopropylbenzene  
 Concen: 51.069 ug/l  
 RT: 11.00 min Scan# 1626  
 Delta R.T. -0.00 min  
 Lab File: VX017687.D  
 Acq: 30 Jul 2020 17:28

Instrument :  
 MSVOA\_X  
 ClientSampled :

Tgt Ion: 105 Resp: 1331573  
 Ion Ratio Lower Upper  
 105 100  
 120 26.7 13.3 39.8

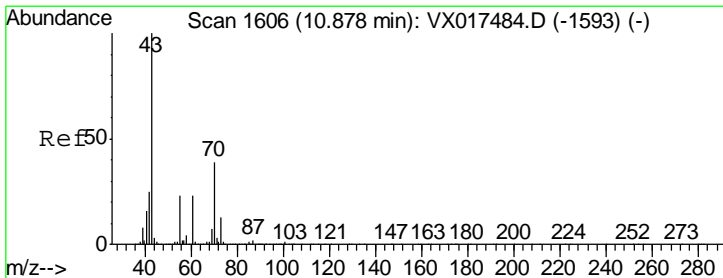
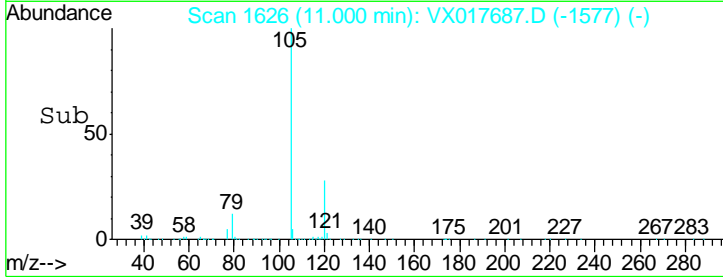
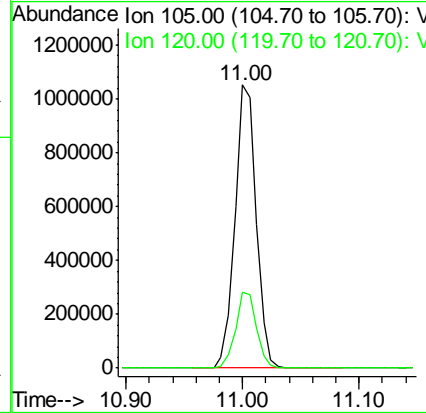
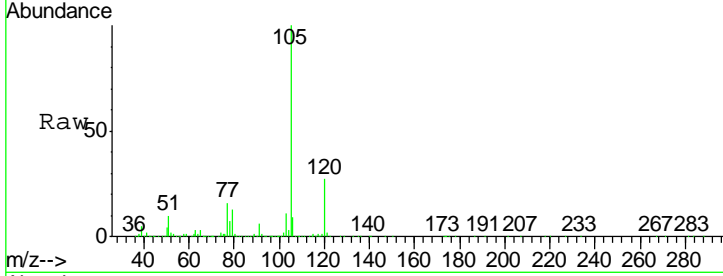

#74  
 N-amyl acetate  
 Concen: 46.177 ug/l  
 RT: 10.88 min Scan# 1606  
 Delta R.T. -0.00 min  
 Lab File: VX017687.D  
 Acq: 30 Jul 2020 17:28

Tgt Ion: 43 Resp: 534955  
 Ion Ratio Lower Upper  
 43 100  
 70 41.4 32.3 48.5  
 55 24.1 18.4 27.6  
 61 24.0 18.6 28.0

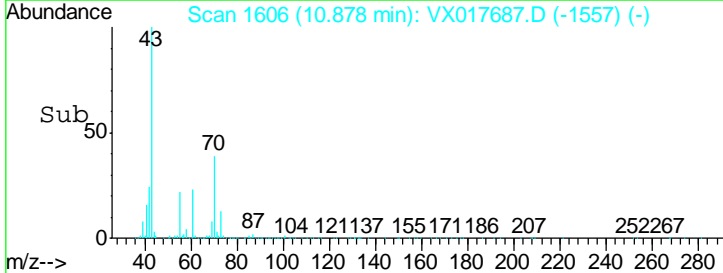
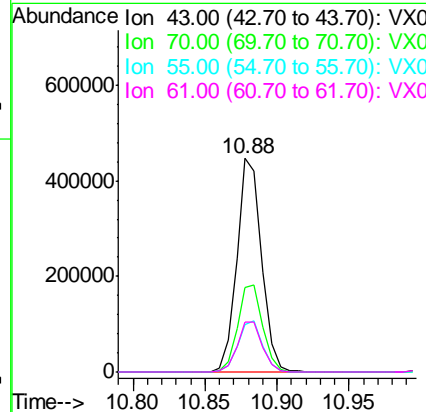
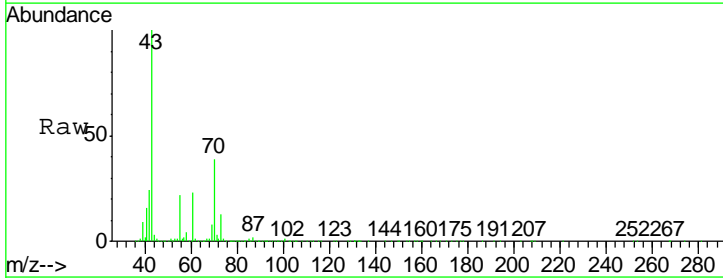

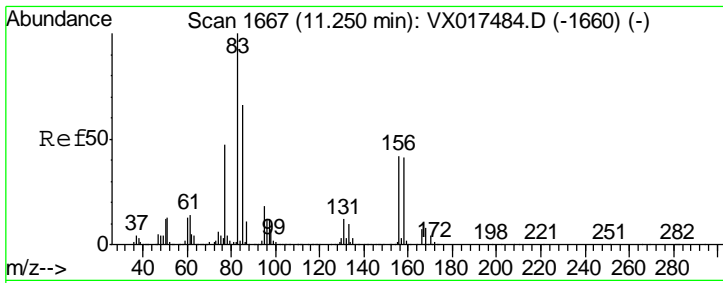

#75  
 1,1,2,2-Tetrachloroethane  
 Concen: 45.135 ug/l  
 RT: 11.25 min Scan# 1667  
 Delta R.T. -0.00 min  
 Lab File: VX017687.D  
 Acq: 30 Jul 2020 17:28

Instrument :  
 MSVOA\_X  
 ClientSampled :

Tgt Ion	Resp	Lower	Upper
83	367336		
131	12.0	5.5	16.5
85	65.6	32.1	96.3

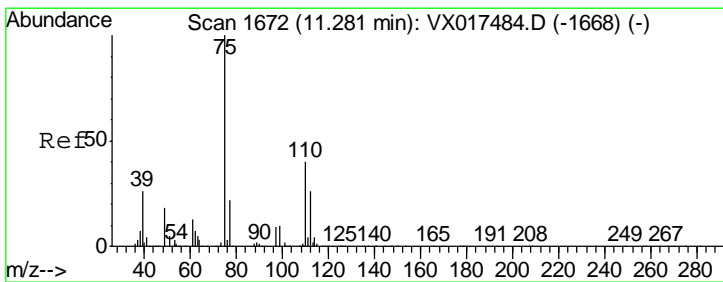
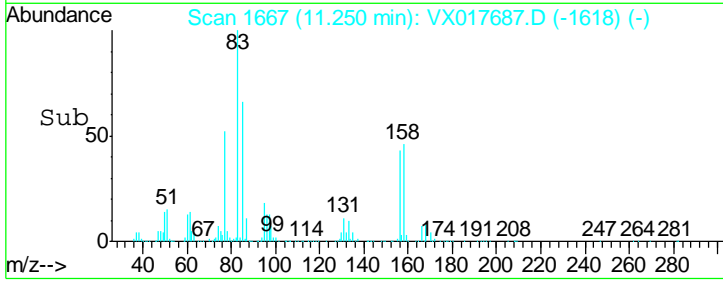
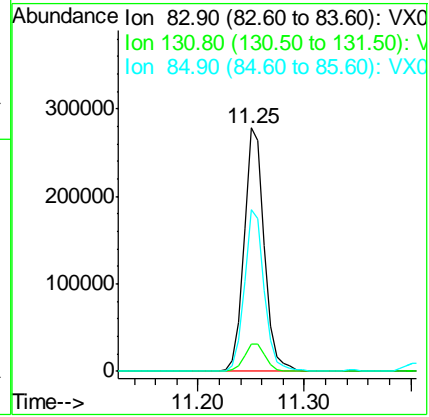
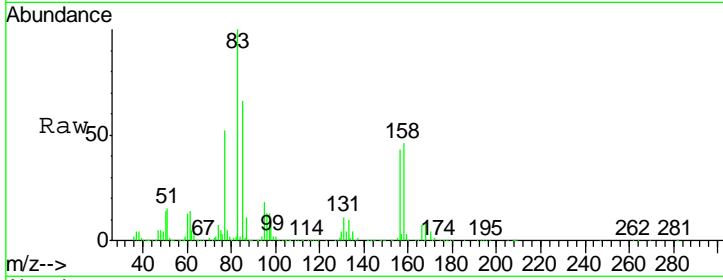

#76  
 1,2,3-Trichloropropane  
 Concen: 61.261 ug/l  
 RT: 11.28 min Scan# 1672  
 Delta R.T. -0.00 min  
 Lab File: VX017687.D  
 Acq: 30 Jul 2020 17:28

Tgt Ion	Resp	Lower	Upper
75	478963		
77	32.0	21.8	65.3

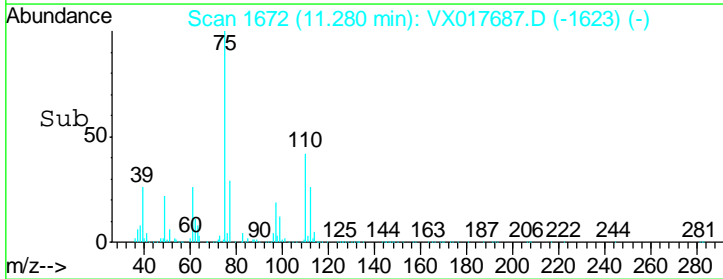
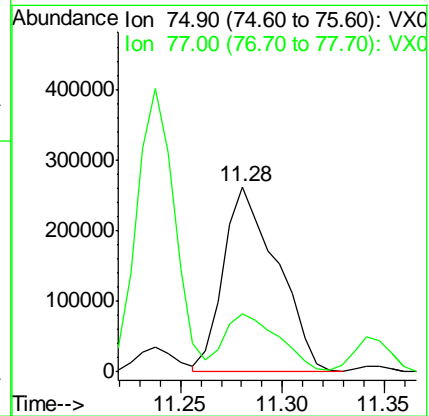
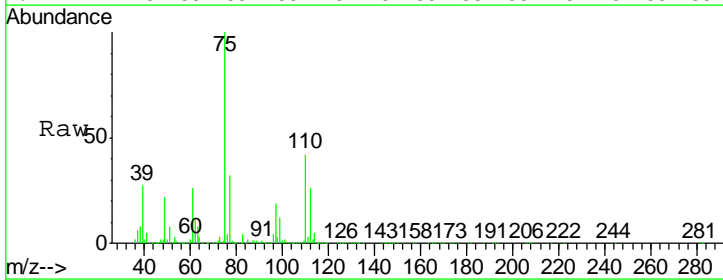

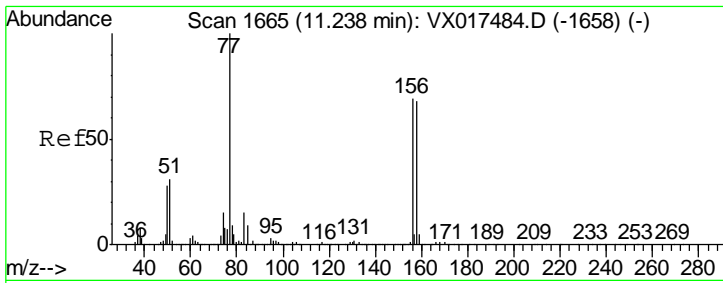

#77  
 Bromobenzene  
 Concen: 47.701 ug/l  
 RT: 11.24 min Scan# 1665  
 Delta R.T. -0.00 min  
 Lab File: VX017687.D  
 Acq: 30 Jul 2020 17:28

Instrument :  
 MSVOA\_X  
 ClientSampled :

Tgt Ion	Resp	Lower	Upper
156	348193		
77	148.1	75.0	225.0
158	98.7	49.1	147.3

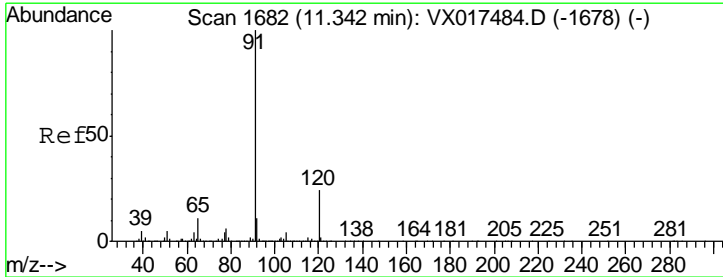
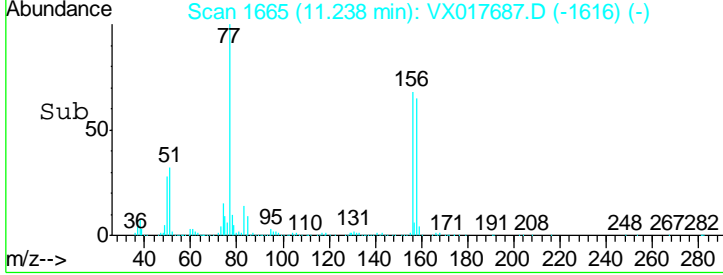
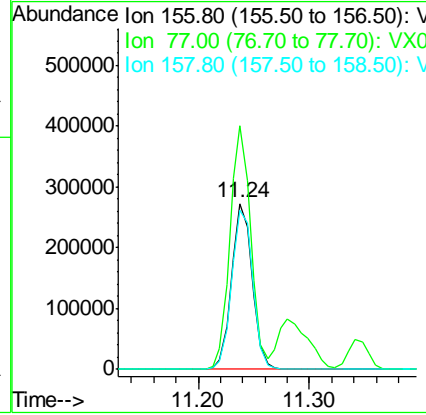
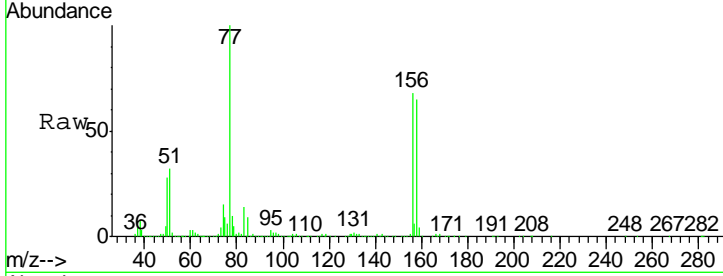

#78  
 n-propylbenzene  
 Concen: 51.010 ug/l  
 RT: 11.34 min Scan# 1682  
 Delta R.T. -0.00 min  
 Lab File: VX017687.D  
 Acq: 30 Jul 2020 17:28

Tgt Ion	Resp	Lower	Upper
91	1500085		
120	23.9	12.2	36.4

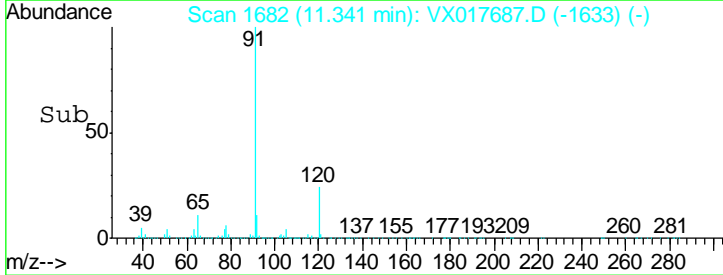
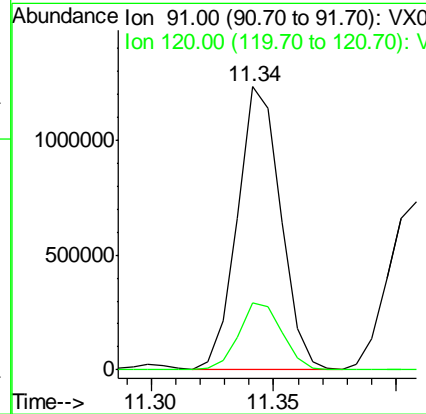
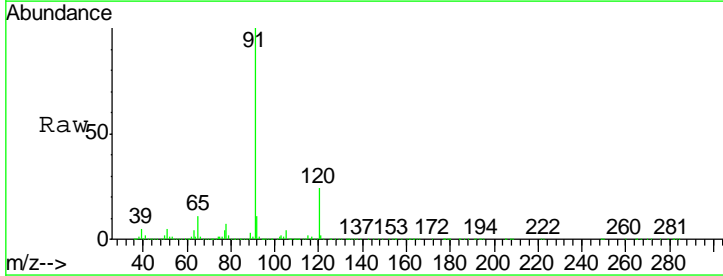

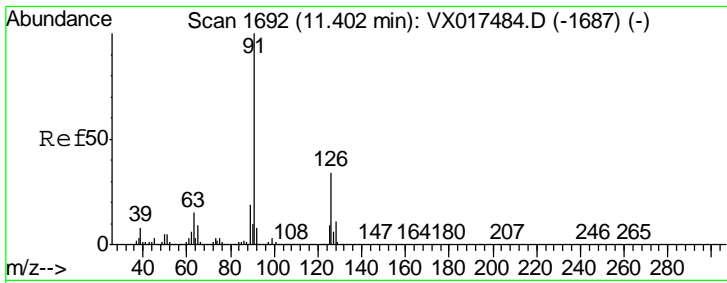

#79  
 2-Chlorotoluene  
 Concen: 49.318 ug/l  
 RT: 11.41 min Scan# 1693  
 Delta R.T. 0.01 min  
 Lab File: VX017687.D  
 Acq: 30 Jul 2020 17:28

Instrument : MSVOA\_X  
 ClientSampled :

Tgt Ion	Resp	Lower	Upper
91	100		
126	35.3	17.5	52.5

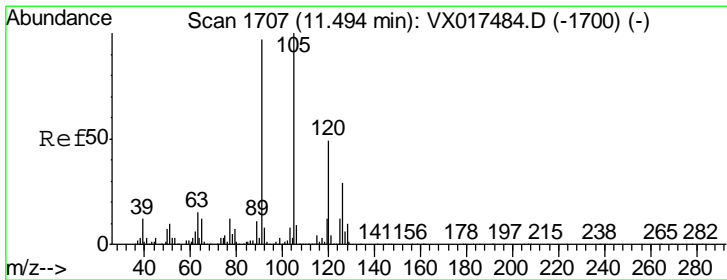
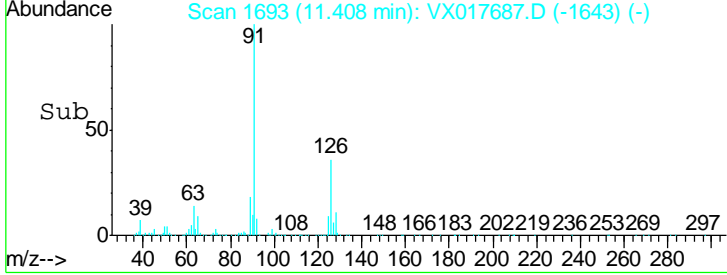
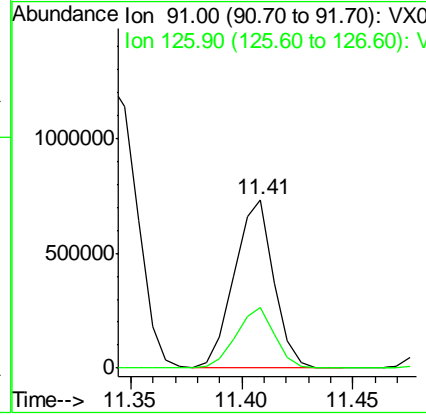
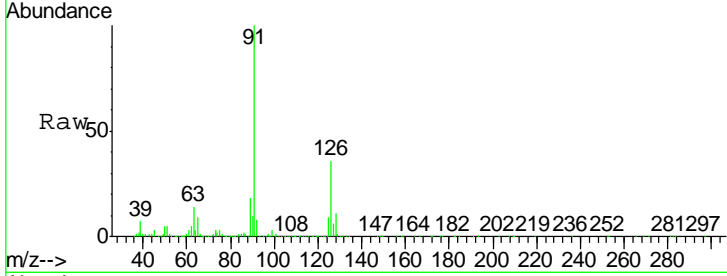

#80  
 1,3,5-Trimethylbenzene  
 Concen: 51.652 ug/l  
 RT: 11.49 min Scan# 1707  
 Delta R.T. -0.00 min  
 Lab File: VX017687.D  
 Acq: 30 Jul 2020 17:28

Tgt Ion	Resp	Lower	Upper
105	100		
120	49.1	24.1	72.3

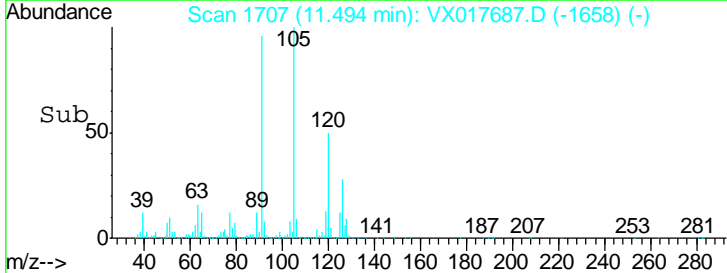
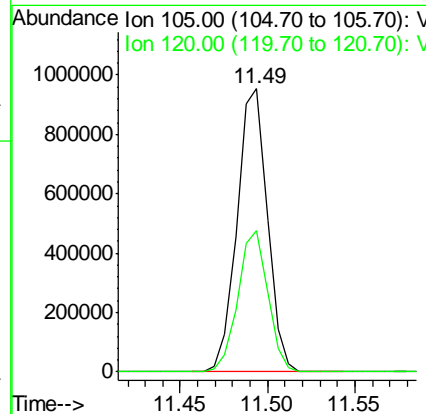
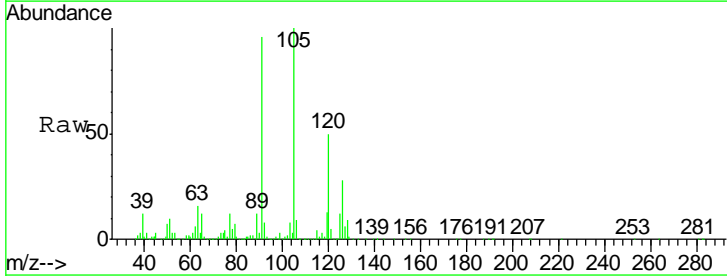

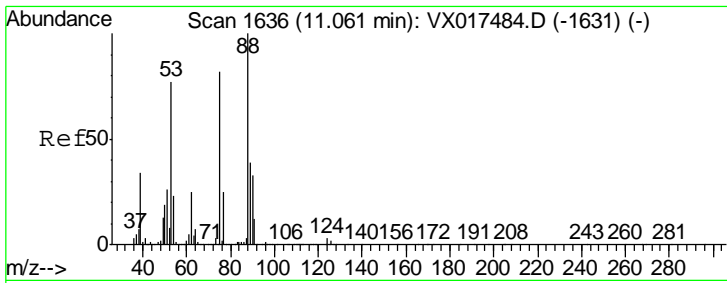

#81  
 trans-1,4-Dichloro-2-butene  
 Concen: 49.189 ug/l  
 RT: 11.06 min Scan# 1636  
 Delta R.T. -0.00 min  
 Lab File: VX017687.D  
 Acq: 30 Jul 2020 17:28

Instrument :  
 MSVOA\_X  
 ClientSampled :

Tgt Ion	Resp	Lower	Upper
75	100		
53	97.7	75.9	113.9
89	47.8	37.8	56.6

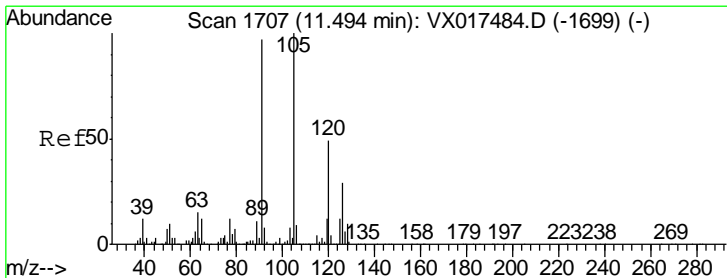
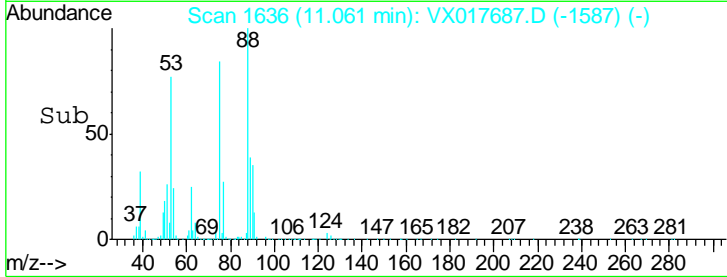
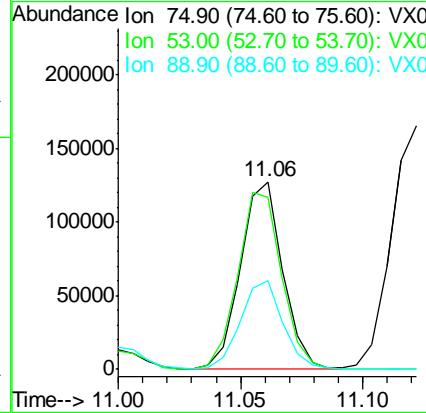
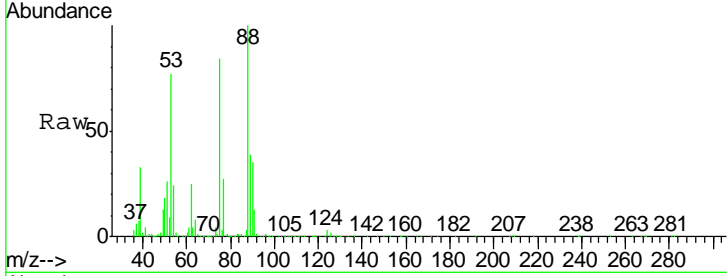

#82  
 4-Chlorotoluene  
 Concen: 50.427 ug/l  
 RT: 11.49 min Scan# 1707  
 Delta R.T. -0.00 min  
 Lab File: VX017687.D  
 Acq: 30 Jul 2020 17:28

Tgt Ion	Resp	Lower	Upper
91	100		
126	30.5	15.2	45.6

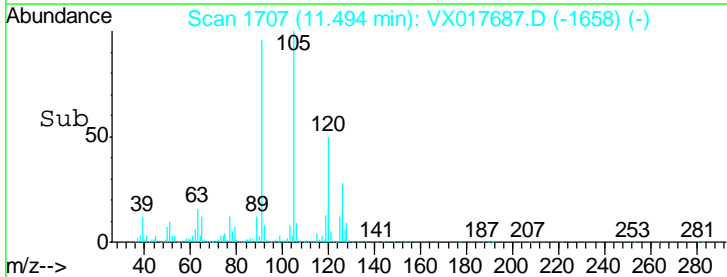
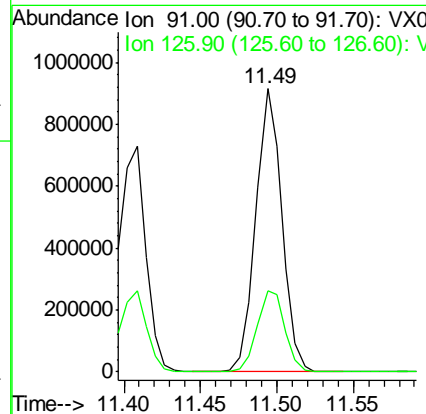
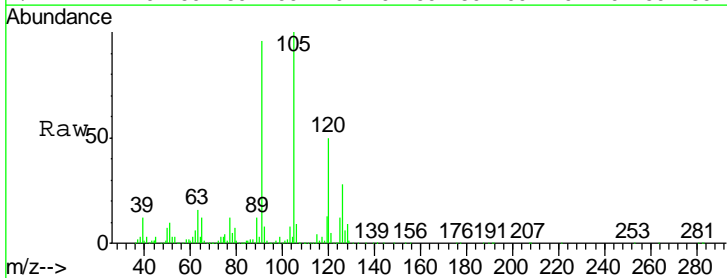

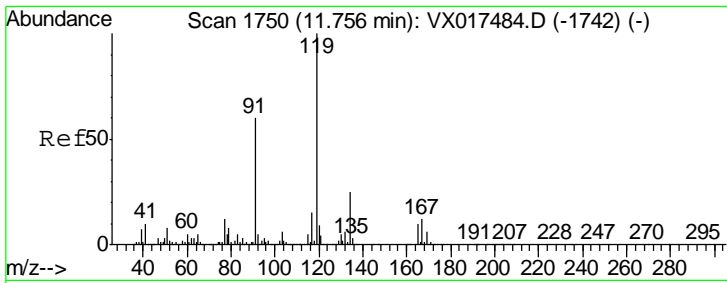

#83  
 tert-Butylbenzene  
 Concen: 49.481 ug/l  
 RT: 11.76 min Scan# 1750  
 Delta R.T. -0.00 min  
 Lab File: VX017687.D  
 Acq: 30 Jul 2020 17:28

Instrument : MSVOA\_X  
 Client Sampled :

Tgt Ion	Resp	Lower	Upper
119	1054033		
91	58.4	29.3	88.0
134	22.3	11.2	33.6

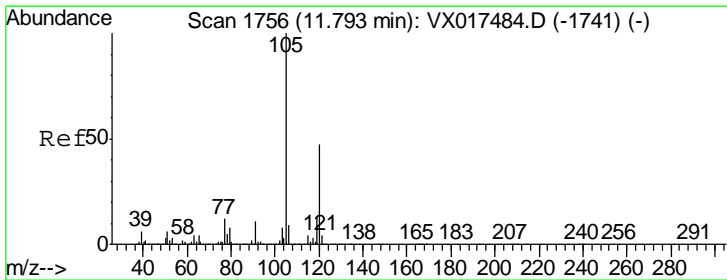
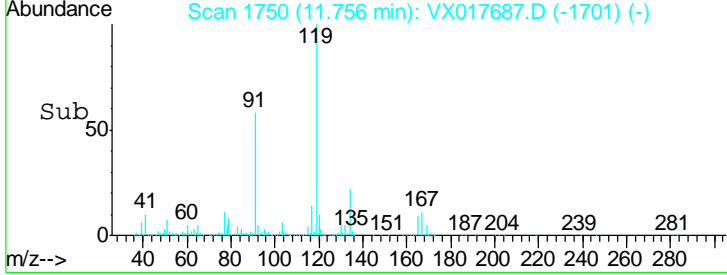
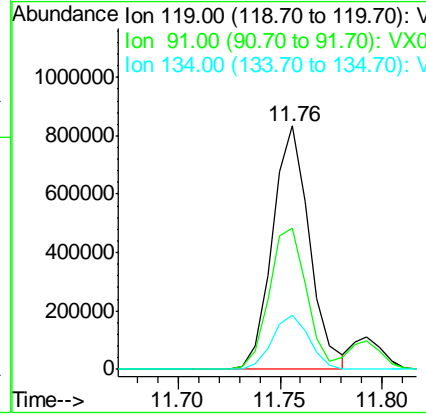
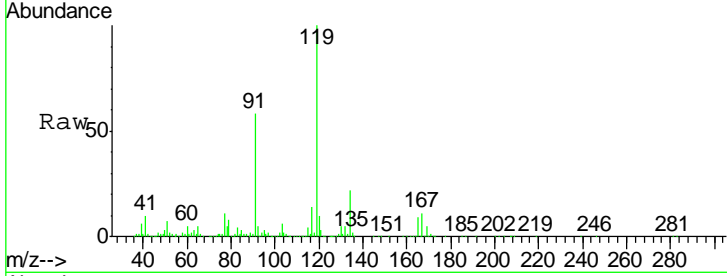

#84  
 1,2,4-Trimethylbenzene  
 Concen: 49.111 ug/l  
 RT: 11.79 min Scan# 1756  
 Delta R.T. -0.00 min  
 Lab File: VX017687.D  
 Acq: 30 Jul 2020 17:28

Tgt Ion	Resp	Lower	Upper
105	1087451		
120	45.0	22.7	68.0

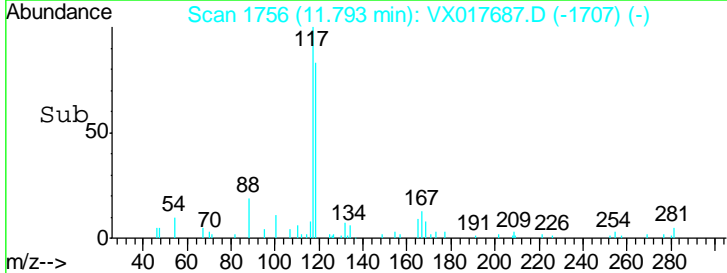
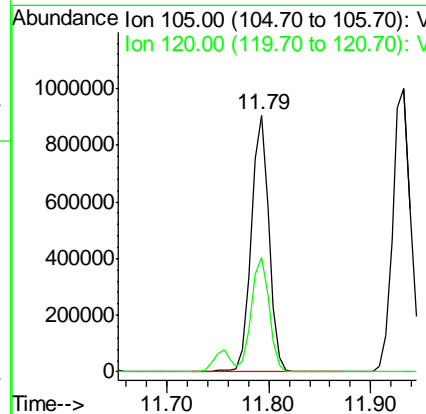
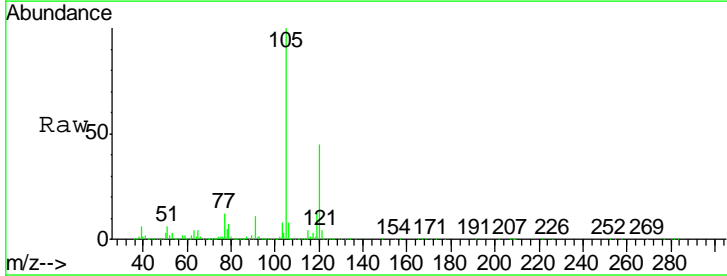

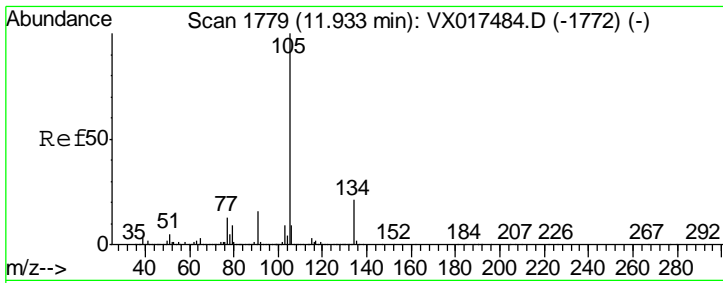

#85  
 sec-Butylbenzene  
 Concen: 49.473 ug/l  
 RT: 11.93 min Scan# 1779  
 Delta R.T. -0.00 min  
 Lab File: VX017687.D  
 Acq: 30 Jul 2020 17:28

Instrument :  
 MSVOA\_X  
 ClientSampled :

Tgt Ion	Resp	Lower	Upper
105	100		
134	20.8	10.4	31.2

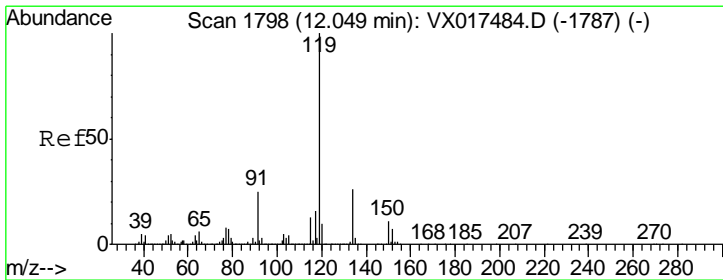
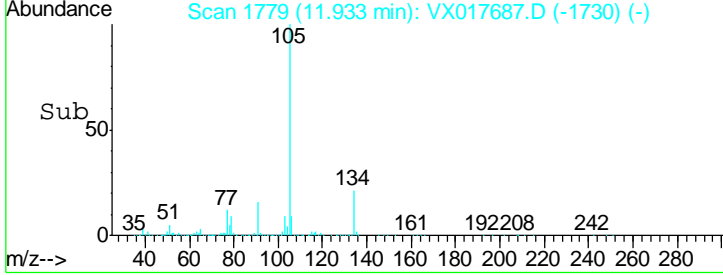
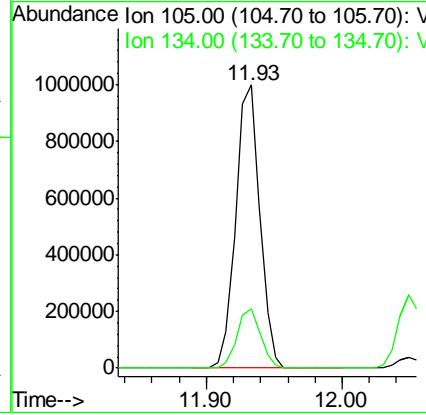
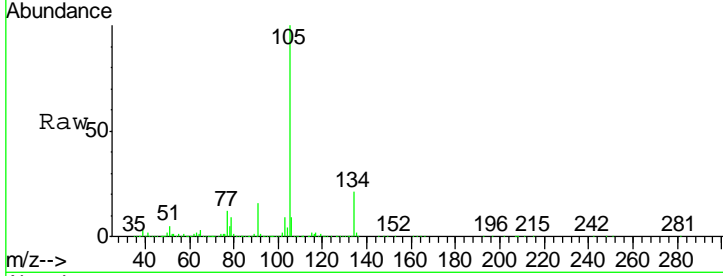

#86  
 p-Isopropyltoluene  
 Concen: 49.291 ug/l  
 RT: 12.05 min Scan# 1798  
 Delta R.T. -0.00 min  
 Lab File: VX017687.D  
 Acq: 30 Jul 2020 17:28

Tgt Ion	Resp	Lower	Upper
119	100		
134	26.0	13.1	39.3
91	24.6	12.1	36.3

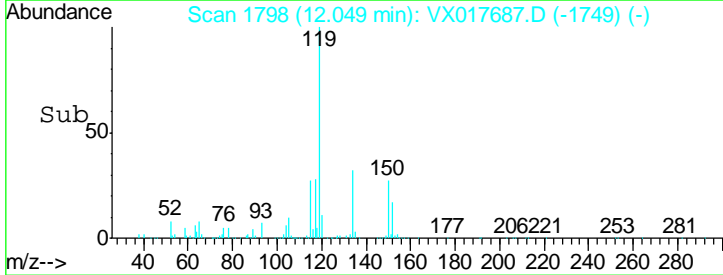
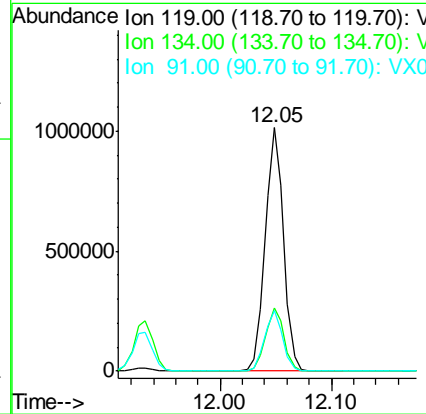
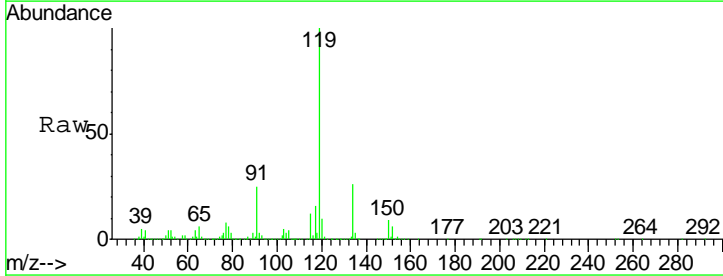

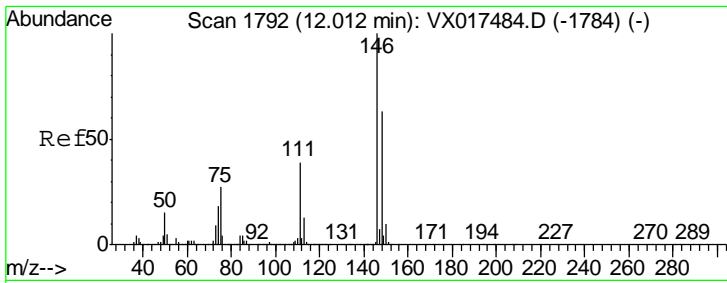

#87  
 1,3-Dichlorobenzene  
 Concen: 47.676 ug/l  
 RT: 12.01 min Scan# 1792  
 Delta R.T. -0.00 min  
 Lab File: VX017687.D  
 Acq: 30 Jul 2020 17:28

Instrument :  
 MSVOA\_X  
 ClientSampled :

Tgt Ion	Resp	Lower	Upper
146	597623		
111	39.6	19.9	59.7
148	64.4	31.6	95.0

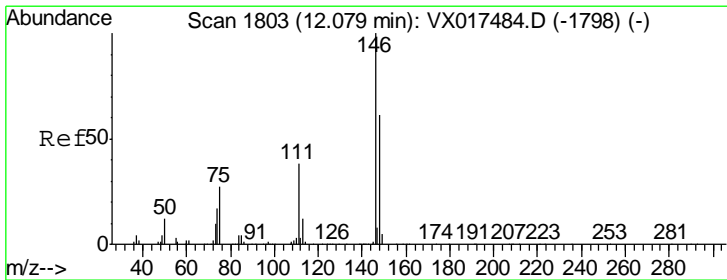
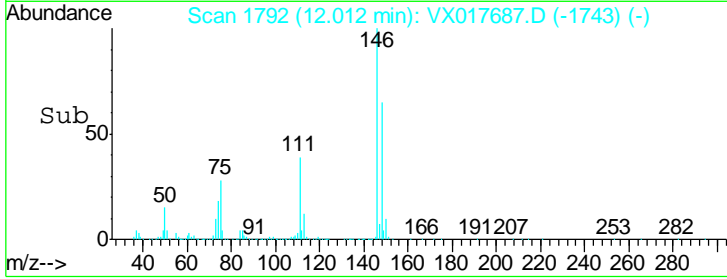
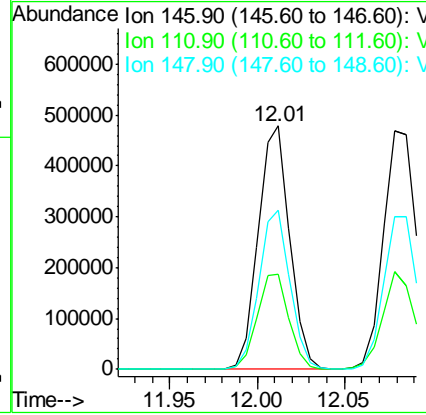
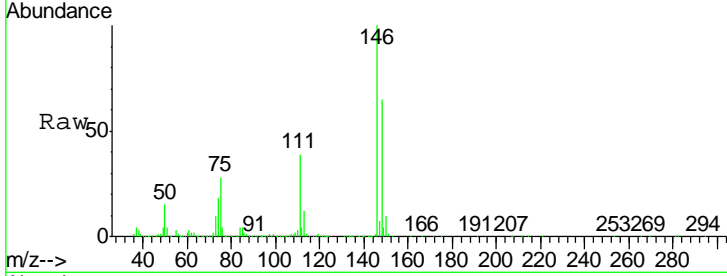

#88  
 1,4-Dichlorobenzene  
 Concen: 47.129 ug/l  
 RT: 12.08 min Scan# 1803  
 Delta R.T. -0.00 min  
 Lab File: VX017687.D  
 Acq: 30 Jul 2020 17:28

Tgt Ion	Resp	Lower	Upper
146	611918		
111	38.8	19.3	57.8
148	64.6	32.2	96.6

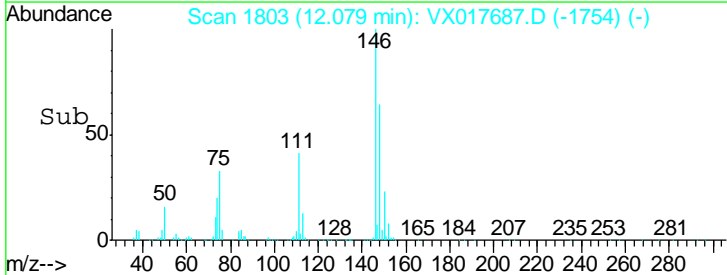
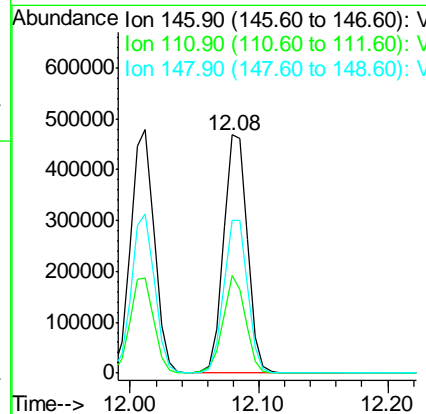
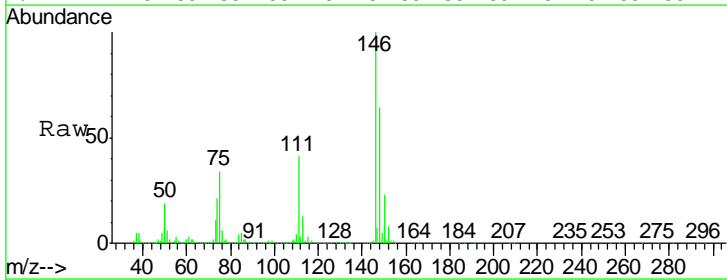



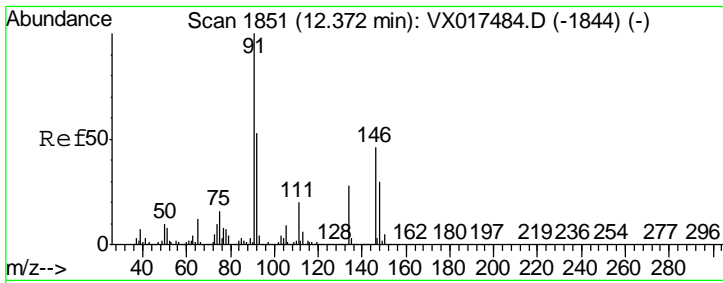

#89  
 n-Butylbenzene  
 Concen: 52.146 ug/l  
 RT: 12.37 min Scan# 1851  
 Delta R.T. -0.00 min  
 Lab File: VX017687.D  
 Acq: 30 Jul 2020 17:28

Instrument :  
 MSVOA\_X  
 ClientSampled :

Tgt Ion	Resp	Lower	Upper
91	1098049		
92	53.1	26.7	80.1
134	27.0	13.6	40.7

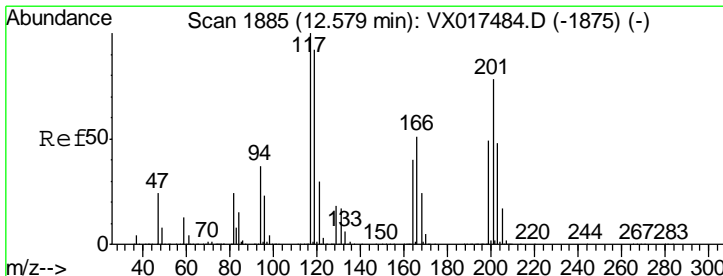
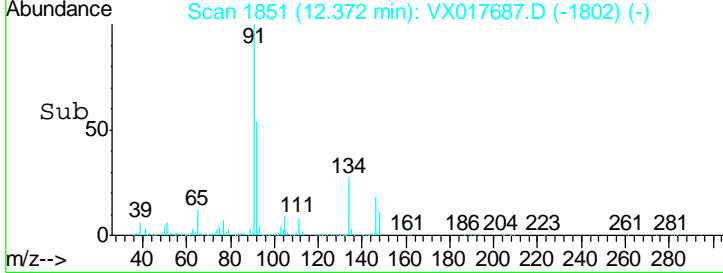
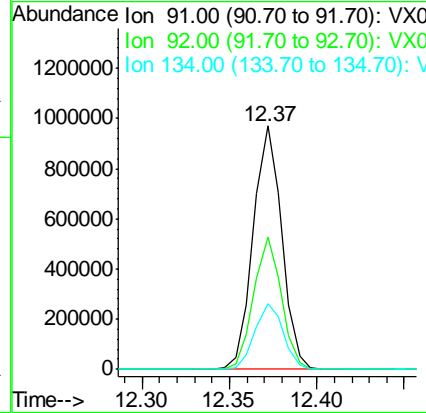
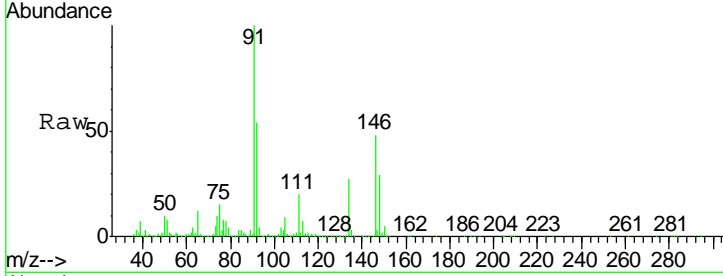

#90  
 Hexachloroethane  
 Concen: 50.550 ug/l  
 RT: 12.58 min Scan# 1885  
 Delta R.T. -0.00 min  
 Lab File: VX017687.D  
 Acq: 30 Jul 2020 17:28

Tgt Ion	Resp	Lower	Upper
117	235512		
201	86.1	42.2	126.6

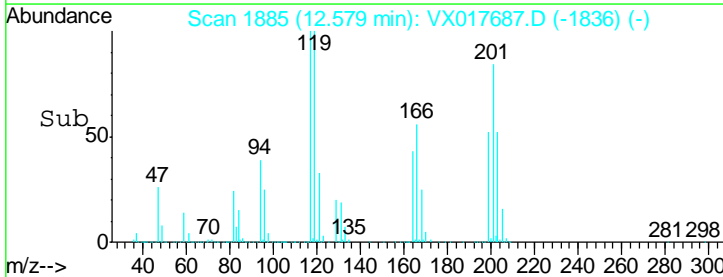
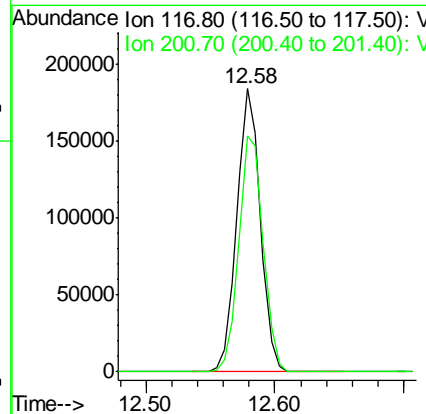
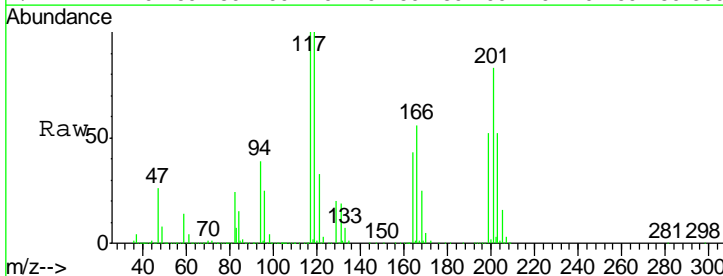

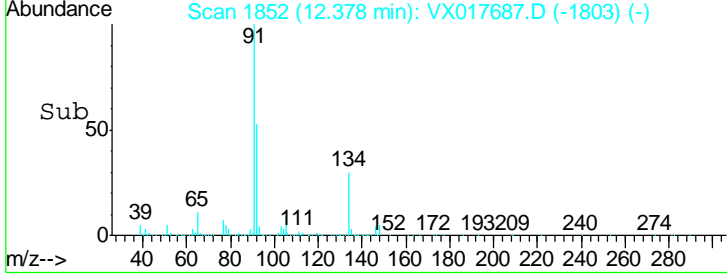
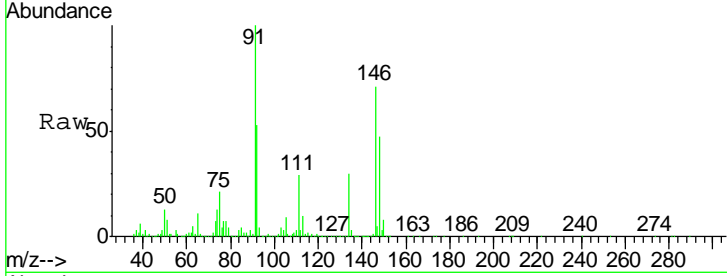
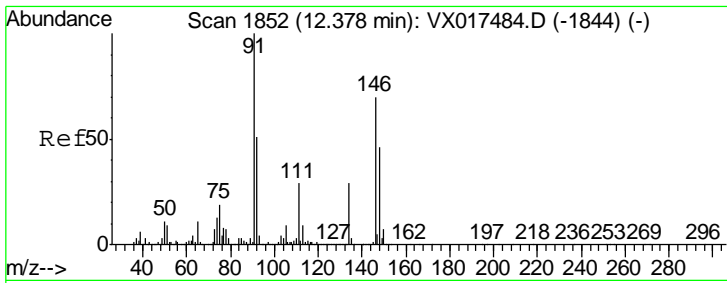

#91  
 1,2-Dichlorobenzene  
 Concen: 51.025 ug/l  
 RT: 12.38 min Scan# 1852  
 Delta R.T. -0.00 min  
 Lab File: VX017687.D  
 Acq: 30 Jul 2020 17:28

Instrument : MSVOA\_X  
 ClientSampled :

Tgt Ion	Resp	Lower	Upper
146	628625		
111	41.3	20.9	62.8
148	64.7	32.8	98.4

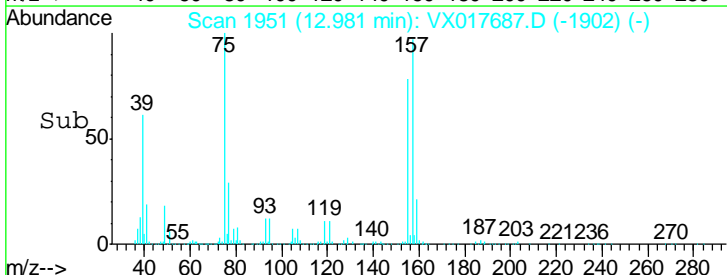
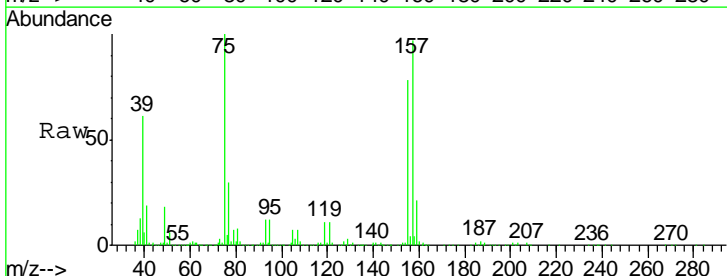
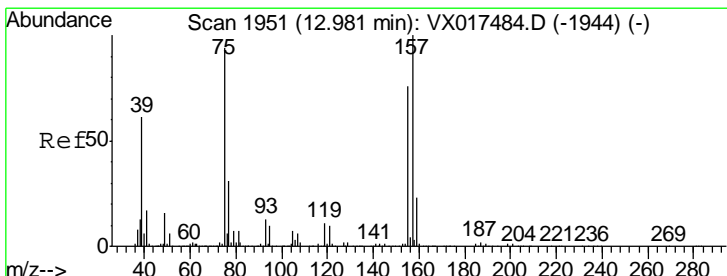
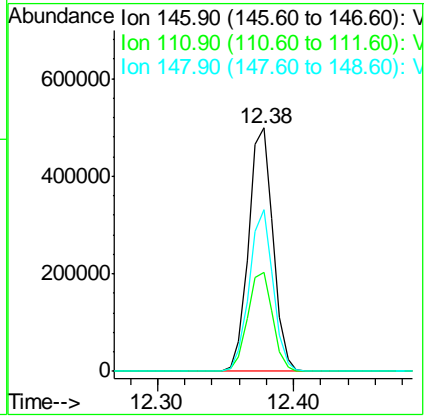

#92  
 1,2-Dibromo-3-Chloropropane  
 Concen: 47.615 ug/l  
 RT: 12.98 min Scan# 1951  
 Delta R.T. 0.00 min  
 Lab File: VX017687.D  
 Acq: 30 Jul 2020 17:28

Tgt Ion	Resp	Lower	Upper
75	109292		
155	86.6	42.3	126.8
157	106.7	54.3	162.9

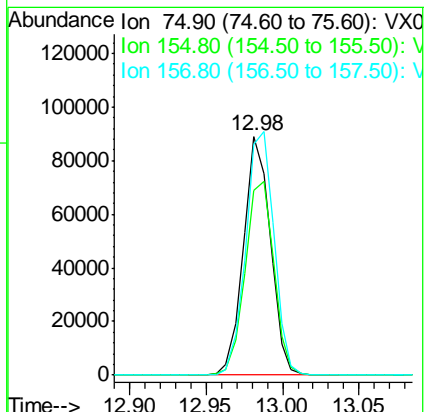

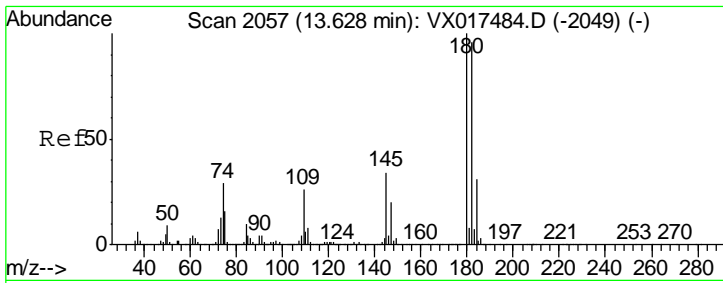

#93  
 1,2,4-Trichlorobenzene  
 Concen: 49.778 ug/l  
 RT: 13.63 min Scan# 2057  
 Delta R.T. -0.00 min  
 Lab File: VX017687.D  
 Acq: 30 Jul 2020 17:28

Instrument :  
 MSVOA\_X  
 ClientSampled :

Tgt Ion	Resp	Lower	Upper
180	418539		
182	96.2	47.5	142.6
145	31.1	15.4	46.4

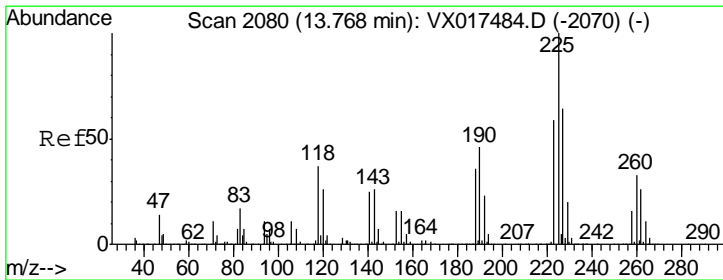
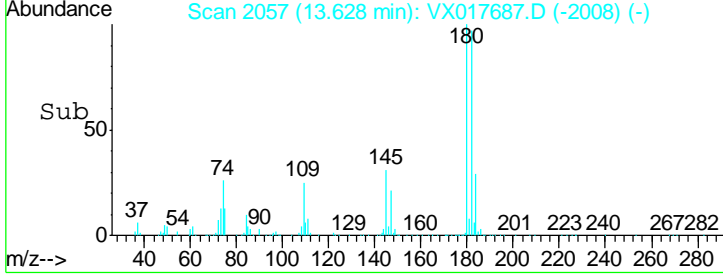
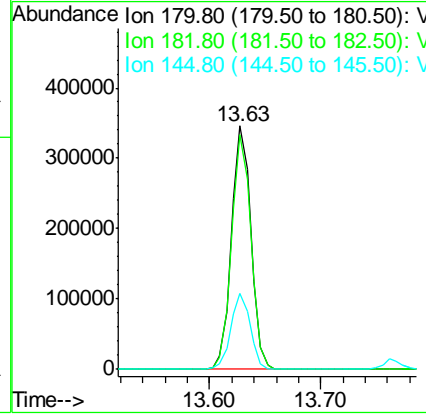
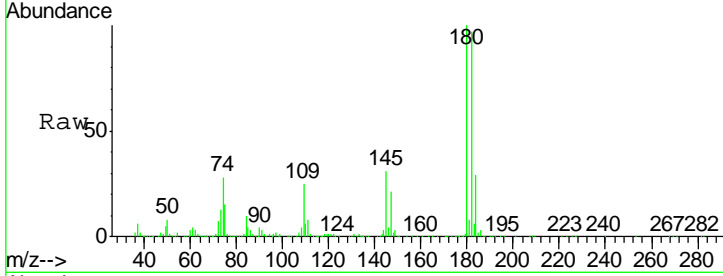

#94  
 Hexachlorobutadiene  
 Concen: 47.332 ug/l  
 RT: 13.77 min Scan# 2080  
 Delta R.T. -0.00 min  
 Lab File: VX017687.D  
 Acq: 30 Jul 2020 17:28

Tgt Ion	Resp	Lower	Upper
225	183192		
223	62.2	30.3	90.9
227	62.8	31.1	93.2

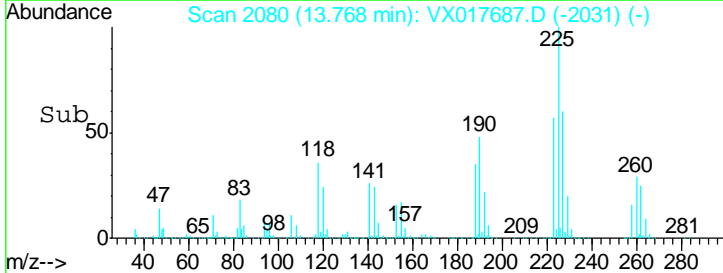
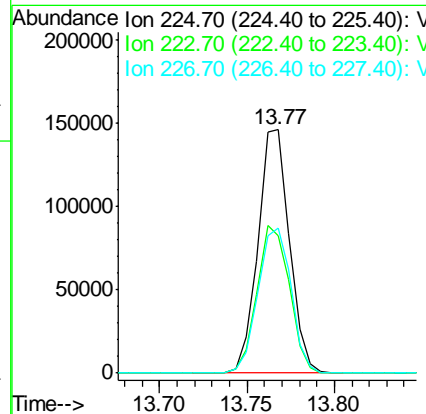
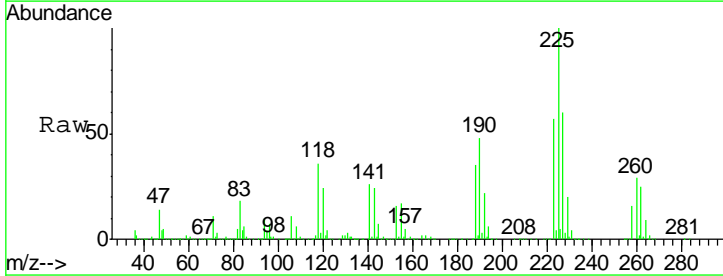

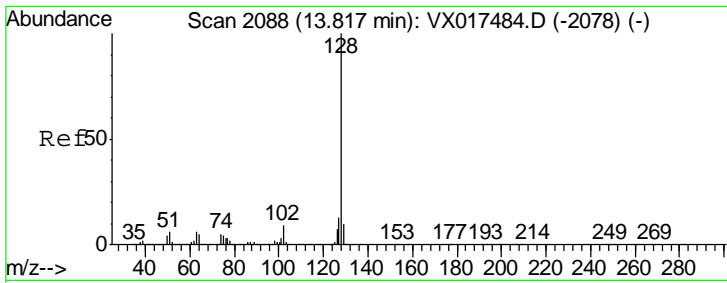

#95  
 Naphthalene  
 Concen: 51.810 ug/l  
 RT: 13.82 min Scan# 2088  
 Delta R.T. -0.00 min  
 Lab File: VX017687.D  
 Acq: 30 Jul 2020 17:28

Instrument : MSVOA\_X  
 ClientSampled :

Tgt Ion:128 Resp: 1300432

Ion	Ratio	Lower	Upper
128	100		
127	13.0	10.4	15.6
129	10.9	8.9	13.3

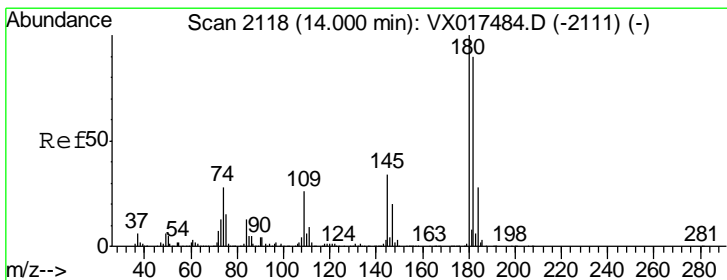
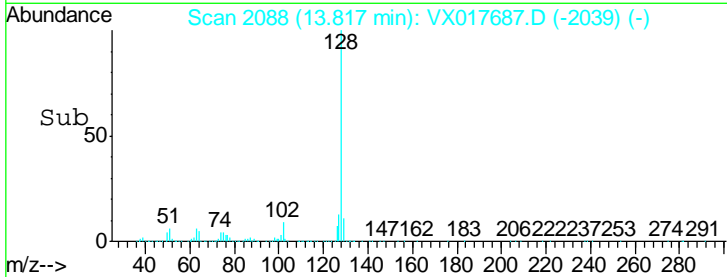
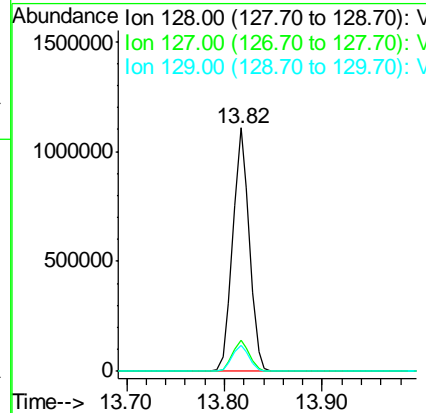
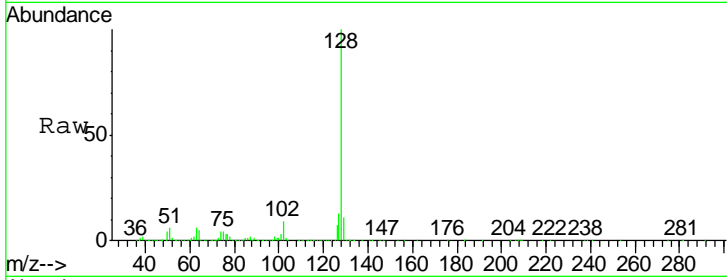

#96  
 1,2,3-Trichlorobenzene  
 Concen: 52.718 ug/l  
 RT: 14.01 min Scan# 2119  
 Delta R.T. 0.01 min  
 Lab File: VX017687.D  
 Acq: 30 Jul 2020 17:28

Tgt Ion:180 Resp: 437664

Ion	Ratio	Lower	Upper
180	100		
182	93.4	47.4	142.3
145	32.5	16.3	48.9

