

Data Path : Z:\voasrv\HPCHEM1\MSVOA_X\Data\VX073123\
 Data File : VX036735.D
 Acq On : 31 Jul 2023 21:11
 Operator : JC/MD
 Sample : VSTDCCC050
 Misc : 5.0mL/MSVOA_X/WATER
 ALS Vial : 29 Sample Multiplier: 1

Instrument :
 MSVOA_X
 ClientSampleId :
 VSTDCCC050EC

Quant Time: Aug 01 04:43:31 2023
 Quant Method : Z:\voasrv\HPCHEM1\MSVOA_X\Method\82X072123W.M
 Quant Title : SW846 8260
 QLast Update : Fri Jul 21 12:14:12 2023
 Response via : Initial Calibration

Compound	R.T.	QIon	Response	Conc	Units	Dev(Min)
Internal Standards						
1) Pentafluorobenzene	5.556	168	133121	50.000	ug/l	0.00
34) 1,4-Difluorobenzene	6.763	114	232589	50.000	ug/l	0.00
63) Chlorobenzene-d5	10.055	117	211863	50.000	ug/l	0.00
72) 1,4-Dichlorobenzene-d4	12.024	152	107575	50.000	ug/l	0.00
System Monitoring Compounds						
33) 1,2-Dichloroethane-d4	5.958	65	95895	48.685	ug/l	0.00
Spiked Amount	50.000	Range	78 - 117	Recovery	=	97.360%
35) Dibromofluoromethane	5.391	113	79912	49.986	ug/l	0.00
Spiked Amount	50.000	Range	75 - 124	Recovery	=	99.980%
50) Toluene-d8	8.647	98	278505	49.125	ug/l	0.00
Spiked Amount	50.000	Range	92 - 112	Recovery	=	98.260%
62) 4-Bromofluorobenzene	11.079	95	109589	51.235	ug/l	0.00
Spiked Amount	50.000	Range	83 - 123	Recovery	=	102.480%
Target Compounds						
						Qvalue
2) Dichlorodifluoromethane	1.166	85	76918	43.739	ug/l	98
3) Chloromethane	1.300	50	72187	45.131	ug/l	98
4) Vinyl Chloride	1.374	62	76985	47.274	ug/l	100
5) Bromomethane	1.599	94	49938	51.364	ug/l	98
6) Chloroethane	1.678	64	41158	51.984	ug/l	98
7) Trichlorofluoromethane	1.880	101	135108	53.724	ug/l	100
8) Diethyl Ether	2.136	74	47899	49.231	ug/l	79
9) 1,1,2-Trichlorotrifluo...	2.325	101	74336	49.200	ug/l	99
10) Methyl Iodide	2.447	142	63555	40.499	ug/l	94
11) Tert butyl alcohol	2.971	59	134999	289.499	ug/l #	93
12) 1,1-Dichloroethene	2.319	96	71402	47.901	ug/l	88
13) Acrolein	2.239	56	81990	308.085	ug/l	96
14) Allyl chloride	2.660	41	129072	43.973	ug/l	95
15) Acrylonitrile	3.068	53	241554	257.578	ug/l	99
16) Acetone	2.380	43	208654	255.278	ug/l	92
17) Carbon Disulfide	2.508	76	172660	41.968	ug/l	100
18) Methyl Acetate	2.703	43	174913	50.869	ug/l	94
19) Methyl tert-butyl Ether	3.117	73	282060	50.354	ug/l	99
20) Methylene Chloride	2.788	84	85969	47.293	ug/l	91
21) trans-1,2-Dichloroethene	3.093	96	78233	46.959	ug/l	88
22) Diisopropyl ether	3.763	45	264830	47.518	ug/l	85
23) Vinyl Acetate	3.721	43	1029404	240.792	ug/l #	95
24) 1,1-Dichloroethane	3.611	63	153425	49.101	ug/l	97
25) 2-Butanone	4.556	43	342748	258.459	ug/l	94
26) 2,2-Dichloropropane	4.471	77	111902	38.006	ug/l	96
27) cis-1,2-Dichloroethene	4.489	96	97107	49.075	ug/l	90
28) Bromochloromethane	4.897	49	73527	48.654	ug/l	91
29) Tetrahydrofuran	5.007	42	217775	254.715	ug/l	92
30) Chloroform	5.099	83	160862	50.319	ug/l	96
31) Cyclohexane	5.470	56	123352	45.230	ug/l	91
32) 1,1,1-Trichloroethane	5.379	97	145337	49.616	ug/l	98
36) 1,1-Dichloropropene	5.696	75	112966	47.408	ug/l	98
37) Ethyl Acetate	4.714	43	132069	48.969	ug/l	97
38) Carbon Tetrachloride	5.678	117	126961	50.117	ug/l	97
39) Methylcyclohexane	7.385	83	134509	45.397	ug/l	92
40) Benzene	6.037	78	333505	48.106	ug/l	100

Data Path : Z:\voasrv\HPCHEM1\MSVOA_X\Data\VX073123\
 Data File : VX036735.D
 Acq On : 31 Jul 2023 21:11
 Operator : JC/MD
 Sample : VSTDCCC050
 Misc : 5.0mL/MSVOA_X/WATER
 ALS Vial : 29 Sample Multiplier: 1

Instrument :
 MSVOA_X
 ClientSampleId :
 VSTDCCC050EC

Quant Time: Aug 01 04:43:31 2023
 Quant Method : Z:\voasrv\HPCHEM1\MSVOA_X\Method\82X072123W.M
 Quant Title : SW846 8260
 QLast Update : Fri Jul 21 12:14:12 2023
 Response via : Initial Calibration

Compound	R.T.	QIon	Response	Conc	Units	Dev(Min)
41) Methacrylonitrile	4.922	41	72095	49.980	ug/l	92
42) 1,2-Dichloroethane	6.086	62	127285	50.217	ug/l	96
43) Isopropyl Acetate	6.342	43	220309	47.454	ug/l	96
44) Trichloroethene	7.129	130	88448	48.809	ug/l	97
45) 1,2-Dichloropropane	7.433	63	88837	47.995	ug/l	98
46) Dibromomethane	7.580	93	64910	50.107	ug/l	96
47) Bromodichloromethane	7.824	83	131070	49.292	ug/l	96
48) Methyl methacrylate	7.696	41	103303	47.847	ug/l	90
49) 1,4-Dioxane	7.659	88	52879	1212.369	ug/l #	90
51) 4-Methyl-2-Pentanone	8.573	43	657810	256.042	ug/l	96
52) Toluene	8.720	92	214393	49.354	ug/l	97
53) t-1,3-Dichloropropene	8.976	75	139439	46.396	ug/l	98
54) cis-1,3-Dichloropropene	8.366	75	146717	46.263	ug/l	91
55) 1,1,2-Trichloroethane	9.153	97	90328	49.467	ug/l	96
56) Ethyl methacrylate	9.116	69	149691	50.343	ug/l	94
57) 1,3-Dichloropropane	9.311	76	154714	50.870	ug/l	100
58) 2-Chloroethyl Vinyl ether	8.244	63	356034	243.011	ug/l	97
59) 2-Hexanone	9.433	43	508008	266.429	ug/l	94
60) Dibromochloromethane	9.518	129	103078	51.359	ug/l	99
61) 1,2-Dibromoethane	9.610	107	96230	50.848	ug/l	100
64) Tetrachloroethene	9.275	164	75635	47.863	ug/l	94
65) Chlorobenzene	10.079	112	231716	49.618	ug/l	100
66) 1,1,1,2-Tetrachloroethane	10.165	131	91790	50.852	ug/l	99
67) Ethyl Benzene	10.195	91	416192	48.784	ug/l	100
68) m/p-Xylenes	10.299	106	316821	99.531	ug/l	98
69) o-Xylene	10.640	106	157938	49.708	ug/l	99
70) Styrene	10.652	104	264601	50.475	ug/l	98
71) Bromoform	10.799	173	75096	51.395	ug/l #	99
73) Isopropylbenzene	10.963	105	413171	46.409	ug/l	98
74) N-amyl acetate	10.841	43	190478	45.881	ug/l	97
75) 1,1,2,2-Tetrachloroethane	11.213	83	146323	48.662	ug/l	99
76) 1,2,3-Trichloropropane	11.238	75	165140	65.265	ug/l	90
77) Bromobenzene	11.195	156	98038	48.355	ug/l	95
78) n-propylbenzene	11.305	91	481908	46.805	ug/l	100
79) 2-Chlorotoluene	11.366	91	288623	46.261	ug/l	98
80) 1,3,5-Trimethylbenzene	11.451	105	350639	47.079	ug/l	100
81) trans-1,4-Dichloro-2-b...	11.018	75	46932	42.040	ug/l	87
82) 4-Chlorotoluene	11.451	91	333049	46.850	ug/l	98
83) tert-Butylbenzene	11.713	119	352321	48.153	ug/l	97
84) 1,2,4-Trimethylbenzene	11.750	105	351263	47.159	ug/l	97
85) sec-Butylbenzene	11.890	105	439674	48.185	ug/l	99
86) p-Isopropyltoluene	12.006	119	365673	48.704	ug/l	99
87) 1,3-Dichlorobenzene	11.969	146	188170	50.110	ug/l	98
88) 1,4-Dichlorobenzene	12.042	146	186136	49.948	ug/l	99
89) n-Butylbenzene	12.329	91	322044	47.915	ug/l	99
90) Hexachloroethane	12.536	117	70170	46.100	ug/l	95
91) 1,2-Dichlorobenzene	12.335	146	185308	51.138	ug/l	99
92) 1,2-Dibromo-3-Chloropr...	12.939	75	35131	50.278	ug/l	86
93) 1,2,4-Trichlorobenzene	13.585	180	116542	52.202	ug/l	96
94) Hexachlorobutadiene	13.725	225	44569	48.255	ug/l	98
95) Naphthalene	13.774	128	416167	53.493	ug/l	100
96) 1,2,3-Trichlorobenzene	13.963	180	114799	52.172	ug/l	97

Data Path : Z:\voasrv\HPCHEM1\MSVOA_X\Data\VX073123\
Data File : VX036735.D
Acq On : 31 Jul 2023 21:11
Operator : JC/MD
Sample : VSTDCCC050
Misc : 5.0mL/MSVOA_X/WATER
ALS Vial : 29 Sample Multiplier: 1

Instrument :
MSVOA_X
ClientSampleId :
VSTDCCC050EC

Quant Time: Aug 01 04:43:31 2023
Quant Method : Z:\voasrv\HPCHEM1\MSVOA_X\Method\82X072123W.M
Quant Title : SW846 8260
QLast Update : Fri Jul 21 12:14:12 2023
Response via : Initial Calibration

Compound	R.T.	QIon	Response	Conc	Units	Dev(Min)
----------	------	------	----------	------	-------	----------

(#) = qualifier out of range (m) = manual integration (+) = signals summed

Data Path : Z:\voasrv\HPCHEM1\MSVOA_X\Data\VX073123\
 Data File : VX036735.D
 Acq On : 31 Jul 2023 21:11
 Operator : JC/MD
 Sample : VSTDCCC050
 Misc : 5.0mL/MSVOA_X/WATER
 ALS Vial : 29 Sample Multiplier: 1

Instrument :
 MSVOA_X
 ClientSampleId :
 VSTDCCC050EC

Quant Time: Aug 01 04:43:31 2023
 Quant Method : Z:\voasrv\HPCHEM1\MSVOA_X\Method\82X072123W.M
 Quant Title : SW846 8260
 QLast Update : Fri Jul 21 12:14:12 2023
 Response via : Initial Calibration

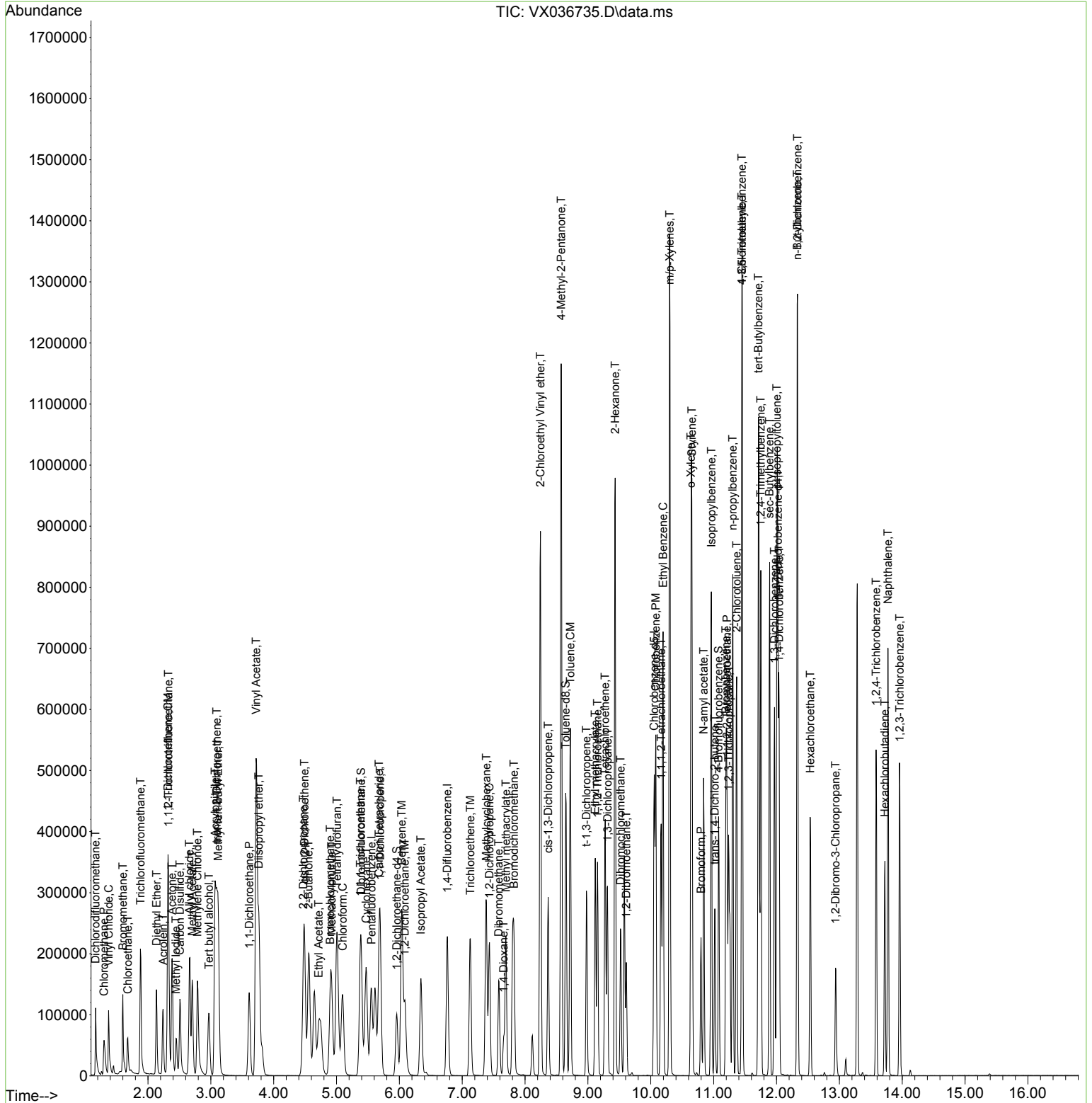

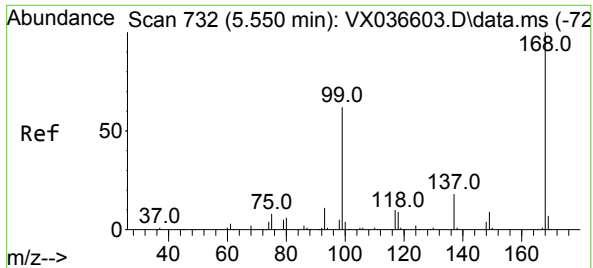

#1
 Pentafluorobenzene
 Concen: 50.000 ug/l
 RT: 5.556 min Scan# 71
 Delta R.T. 0.006 min
 Lab File: VX036735.D
 Acq: 31 Jul 2023 21:11

Instrument : MSVOA_X
 ClientSampleId : VSTDCCC050EC

Tgt Ion:168 Resp: 133121
 Ion Ratio Lower Upper
 168 100
 99 62.1 56.6 85.0

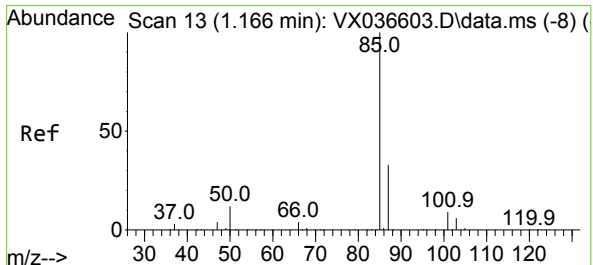
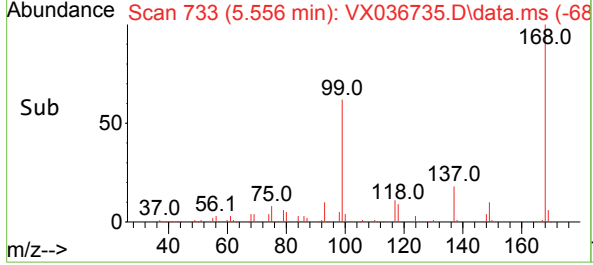
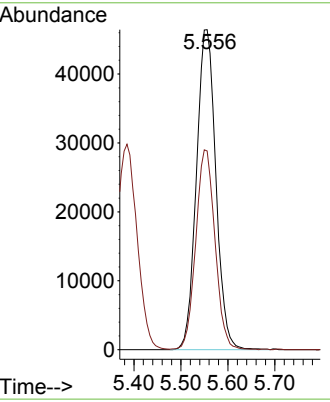
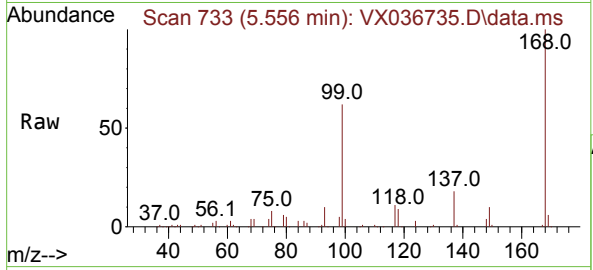

#2
 Dichlorodifluoromethane
 Concen: 43.739 ug/l
 RT: 1.166 min Scan# 13
 Delta R.T. -0.000 min
 Lab File: VX036735.D
 Acq: 31 Jul 2023 21:11

Tgt Ion: 85 Resp: 76918
 Ion Ratio Lower Upper
 85 100
 87 32.1 16.7 50.1

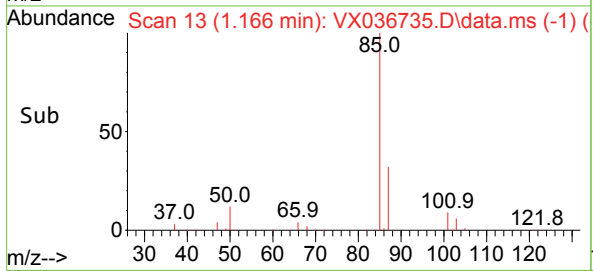
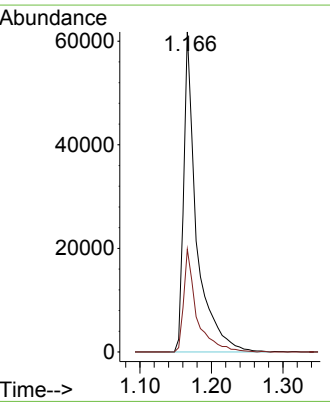
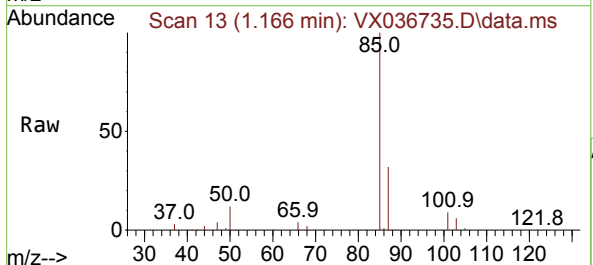

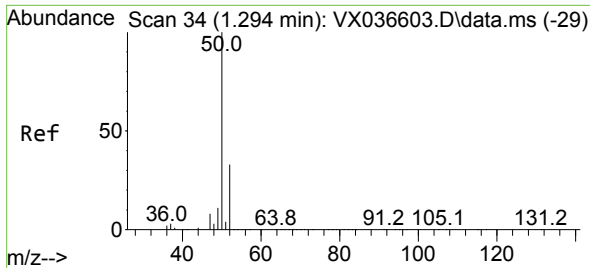

#3
 Chloromethane
 Concen: 45.131 ug/l
 RT: 1.300 min Scan# 31
 Delta R.T. 0.006 min
 Lab File: VX036735.D
 Acq: 31 Jul 2023 21:11

Instrument :
 MSVOA_X
 ClientSampleId :
 VSTDCCC050EC

Tgt Ion: 50 Resp: 72187
 Ion Ratio Lower Upper
 50 100
 52 32.9 25.5 38.3

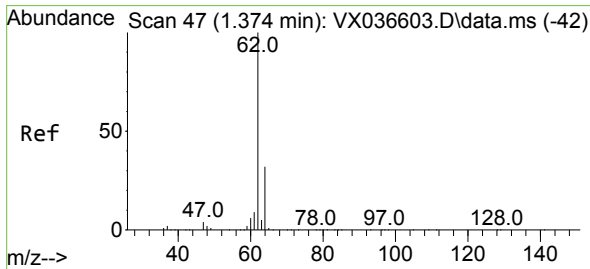
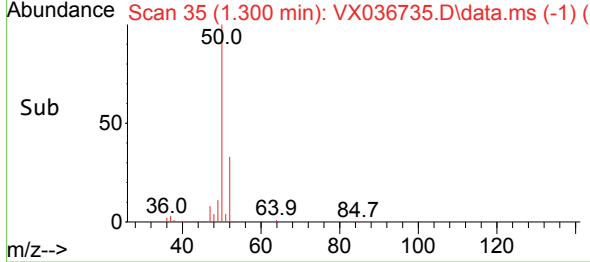
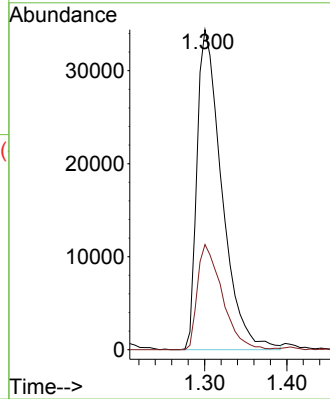
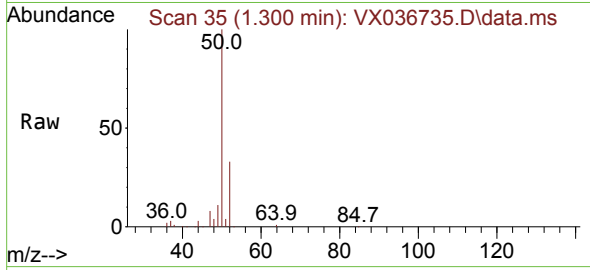

#4
 Vinyl Chloride
 Concen: 47.274 ug/l
 RT: 1.374 min Scan# 47
 Delta R.T. -0.000 min
 Lab File: VX036735.D
 Acq: 31 Jul 2023 21:11

Tgt Ion: 62 Resp: 76985
 Ion Ratio Lower Upper
 62 100
 64 31.6 25.4 38.0

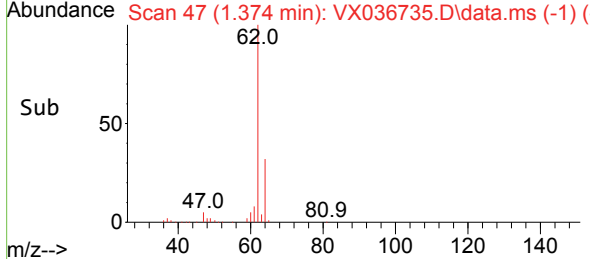
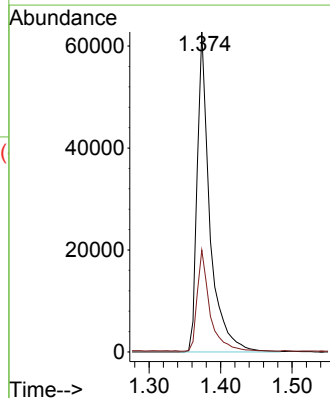
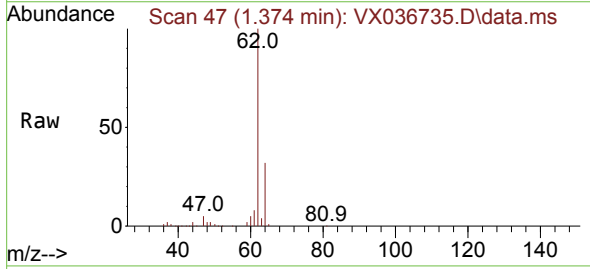

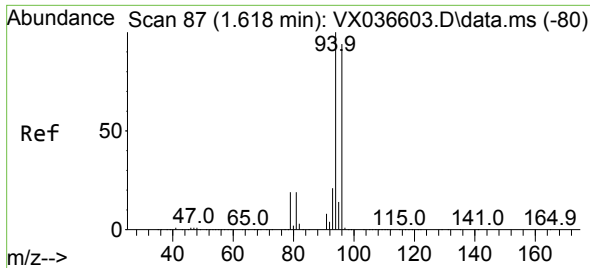

#5
 Bromomethane
 Concen: 51.364 ug/l
 RT: 1.599 min Scan# 84
 Delta R.T. -0.018 min
 Lab File: VX036735.D
 Acq: 31 Jul 2023 21:11

Instrument :
 MSVOA_X
 ClientSampleId :
 VSTDCCC050EC

Tgt Ion: 94 Resp: 49938
 Ion Ratio Lower Upper
 94 100
 96 94.8 74.6 111.8

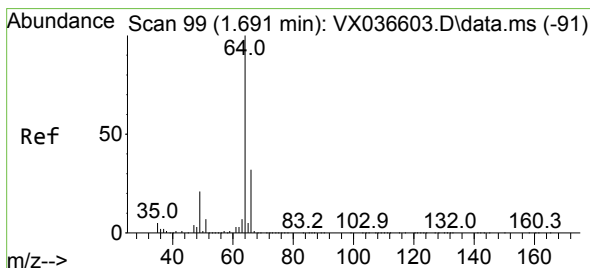
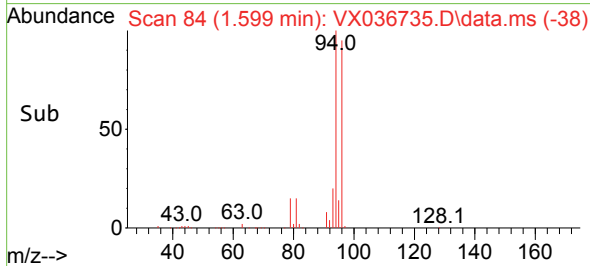
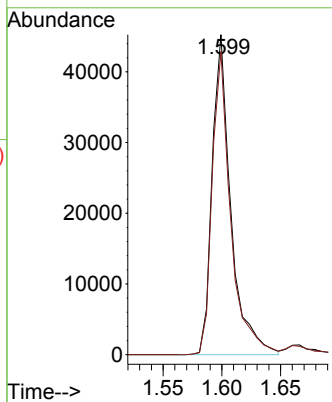
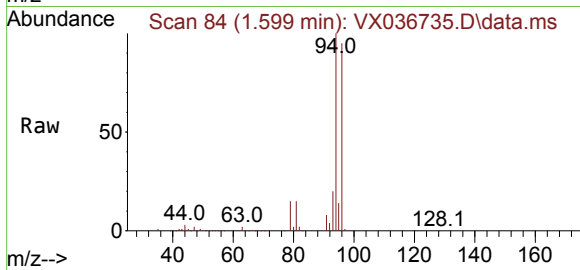

#6
 Chloroethane
 Concen: 51.984 ug/l
 RT: 1.678 min Scan# 97
 Delta R.T. -0.012 min
 Lab File: VX036735.D
 Acq: 31 Jul 2023 21:11

Tgt Ion: 64 Resp: 41158
 Ion Ratio Lower Upper
 64 100
 66 32.5 25.1 37.7

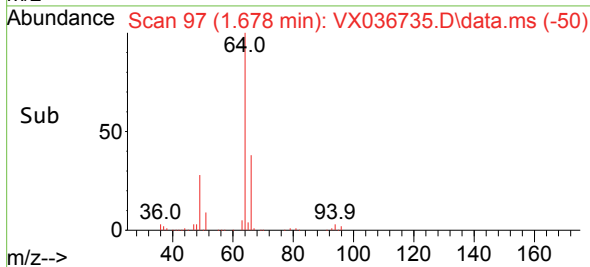
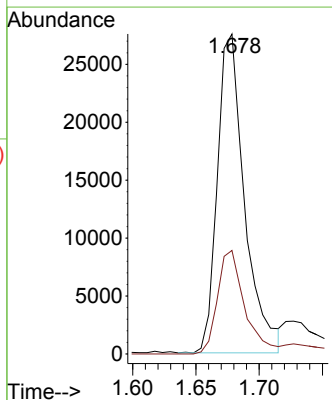
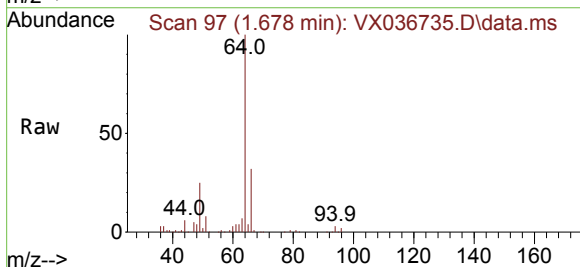

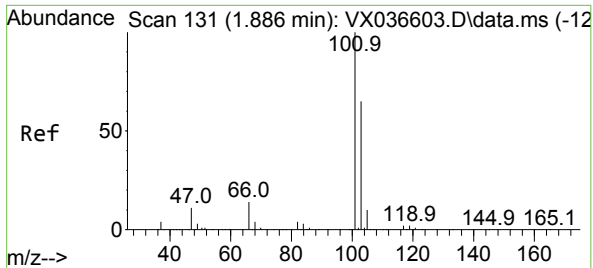

#7
 Trichlorofluoromethane
 Concen: 53.724 ug/l
 RT: 1.880 min Scan# 11
 Delta R.T. -0.006 min
 Lab File: VX036735.D
 Acq: 31 Jul 2023 21:11

Instrument : MSVOA_X
 ClientSampleId : VSTDCCC050EC

Tgt Ion:101 Resp: 135108
 Ion Ratio Lower Upper
 101 100
 103 64.7 51.4 77.2

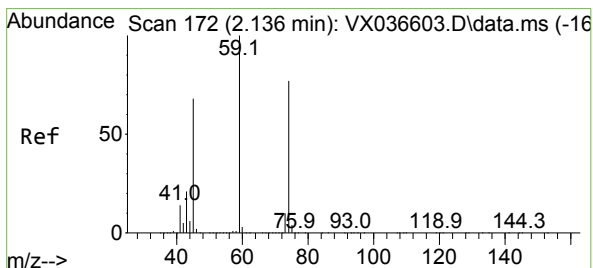
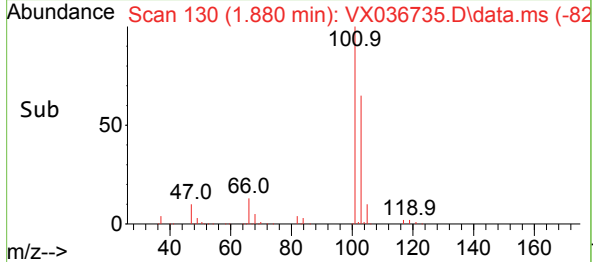
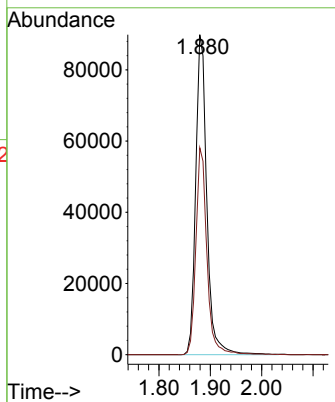
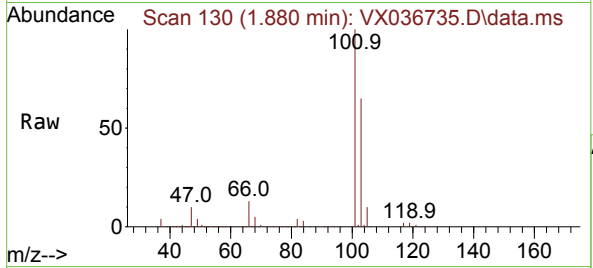

#8
 Diethyl Ether
 Concen: 49.231 ug/l
 RT: 2.136 min Scan# 172
 Delta R.T. -0.000 min
 Lab File: VX036735.D
 Acq: 31 Jul 2023 21:11

Tgt Ion: 74 Resp: 47899
 Ion Ratio Lower Upper
 74 100
 45 84.3 53.3 159.8

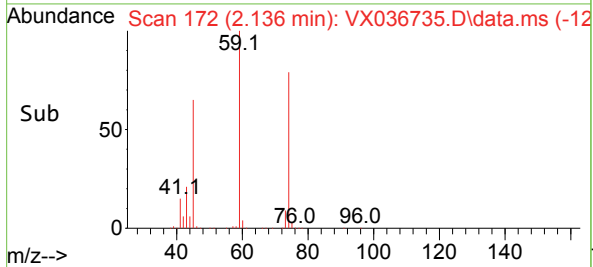
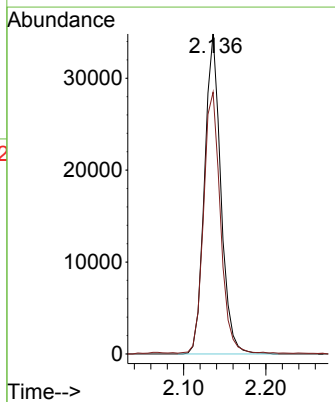
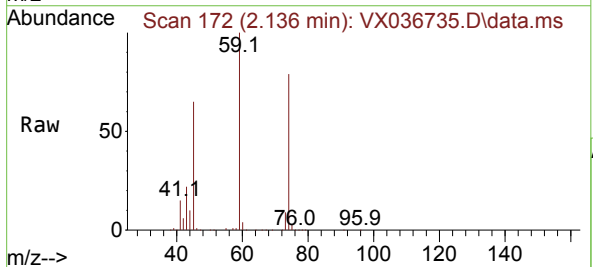

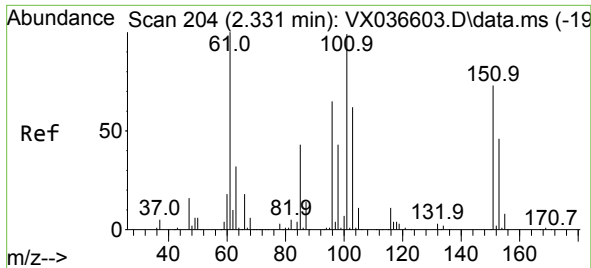

#9
 1,1,2-Trichlorotrifluoroethane
 Concen: 49.200 ug/l
 RT: 2.325 min Scan# 203
 Delta R.T. -0.006 min
 Lab File: VX036735.D
 Acq: 31 Jul 2023 21:11

Instrument : MSVOA_X
 ClientSampleId : VSTDCCC050EC

Tgt Ion	Resp	Lower	Upper
101	74336		
101	100		
85	45.2	37.0	55.6
151	74.3	58.6	87.8

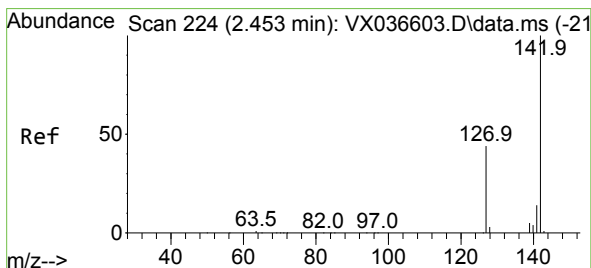
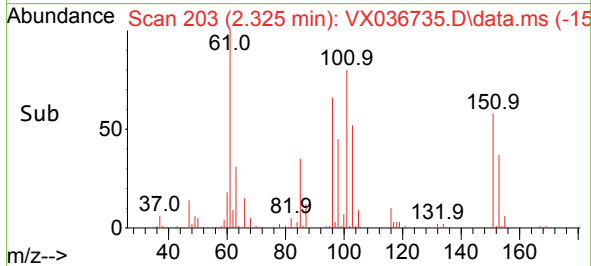
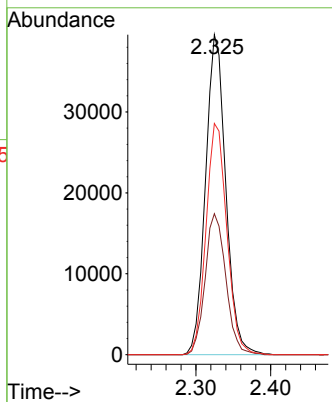
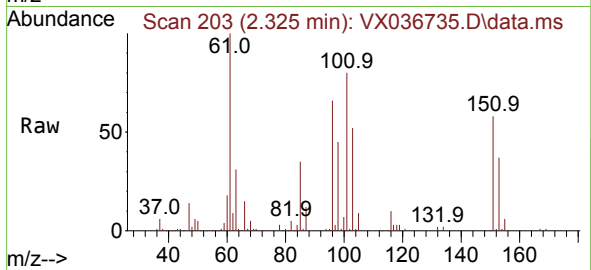

#10
 Methyl Iodide
 Concen: 40.499 ug/l
 RT: 2.447 min Scan# 223
 Delta R.T. -0.006 min
 Lab File: VX036735.D
 Acq: 31 Jul 2023 21:11

Tgt Ion	Resp	Lower	Upper
142	63555		
142	100		
127	46.4	41.6	62.4
141	14.2	11.6	17.4

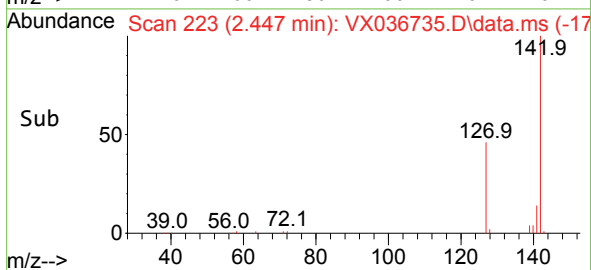
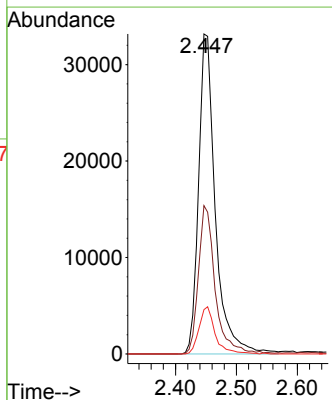
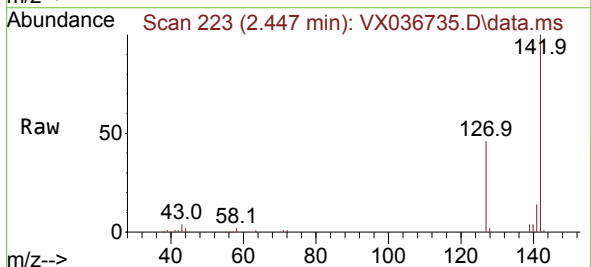

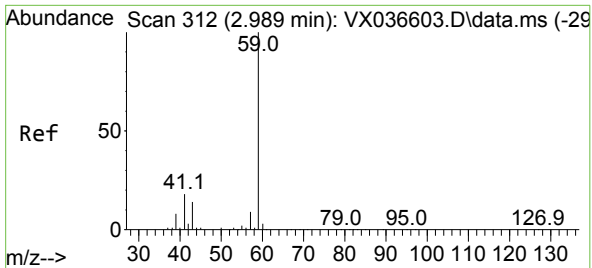

#11
 Tert butyl alcohol
 Concen: 289.499 ug/l
 RT: 2.971 min Scan# 309
 Delta R.T. -0.018 min
 Lab File: VX036735.D
 Acq: 31 Jul 2023 21:11

Instrument : MSVOA_X
 ClientSampleId : VSTDCCC050EC

Tgt Ion: 59 Resp: 134999
 Ion Ratio Lower Upper
 59 100
 57 9.9 6.0 9.0#

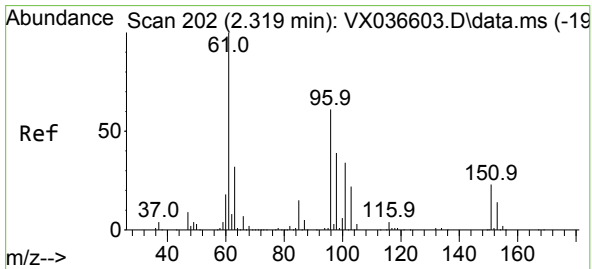
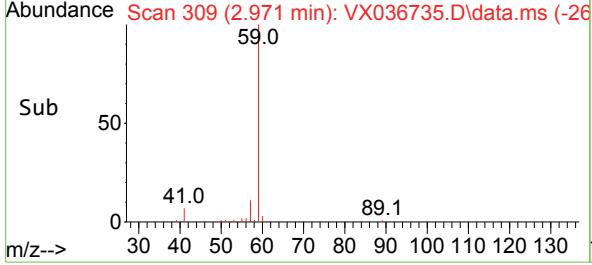
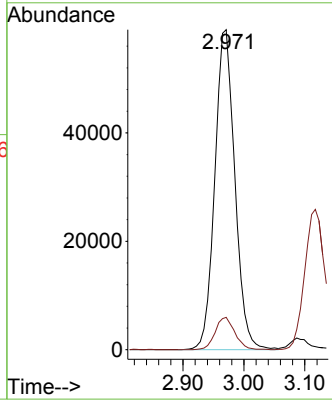
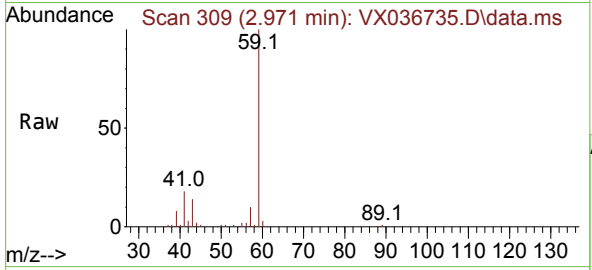

#12
 1,1-Dichloroethene
 Concen: 47.901 ug/l
 RT: 2.319 min Scan# 202
 Delta R.T. -0.000 min
 Lab File: VX036735.D
 Acq: 31 Jul 2023 21:11

Tgt Ion: 96 Resp: 71402
 Ion Ratio Lower Upper
 96 100
 61 158.1 144.6 216.8
 98 64.3 50.4 75.6

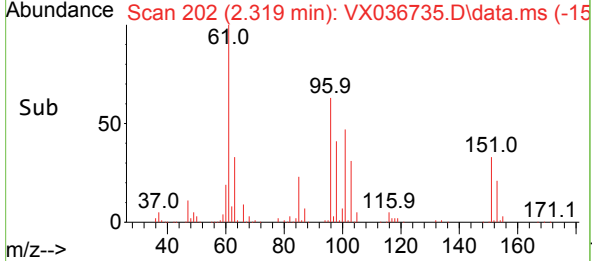
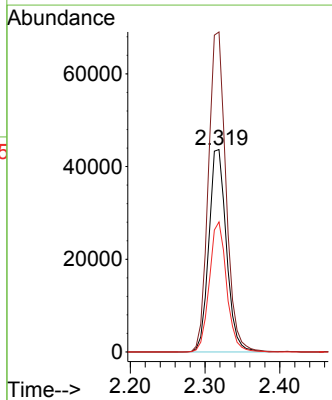
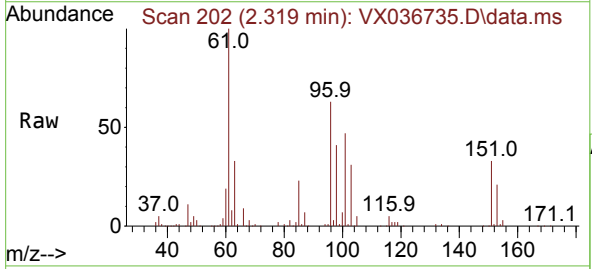

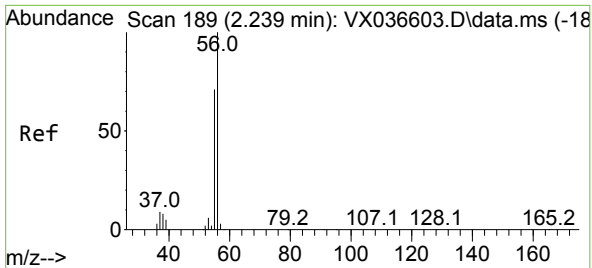

#13
 Acrolein
 Concen: 308.085 ug/l
 RT: 2.239 min Scan# 189
 Delta R.T. -0.000 min
 Lab File: VX036735.D
 Acq: 31 Jul 2023 21:11

Instrument : MSVOA_X
 ClientSampleId : VSTDCCC050EC

Tgt Ion: 56 Resp: 81990
 Ion Ratio Lower Upper
 56 100
 55 68.2 57.1 85.7

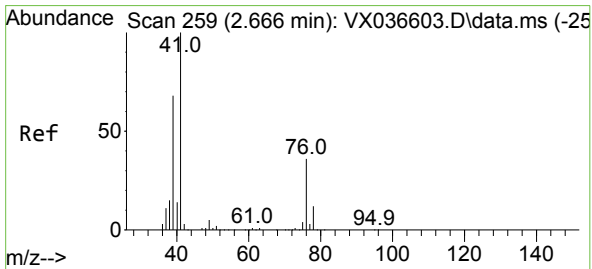
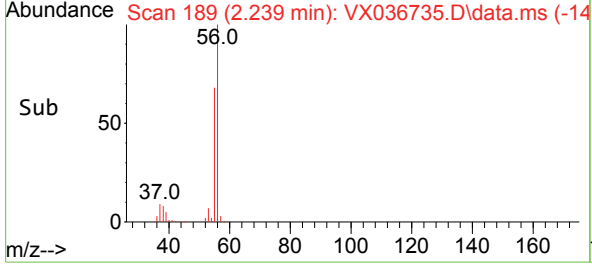
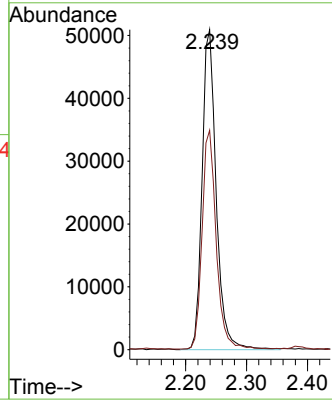
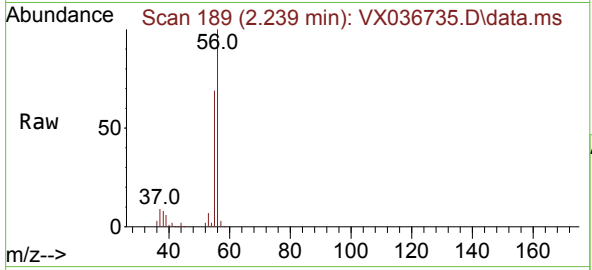

#14
 Allyl chloride
 Concen: 43.973 ug/l
 RT: 2.660 min Scan# 258
 Delta R.T. -0.006 min
 Lab File: VX036735.D
 Acq: 31 Jul 2023 21:11

Tgt Ion: 41 Resp: 129072
 Ion Ratio Lower Upper
 41 100
 39 66.9 55.8 83.6
 76 35.7 24.3 36.5

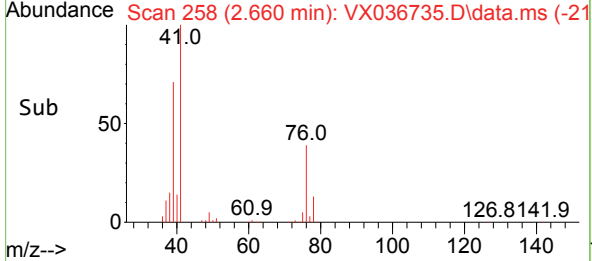
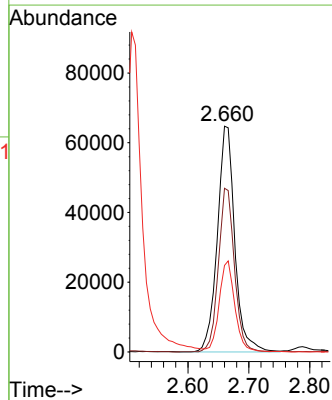
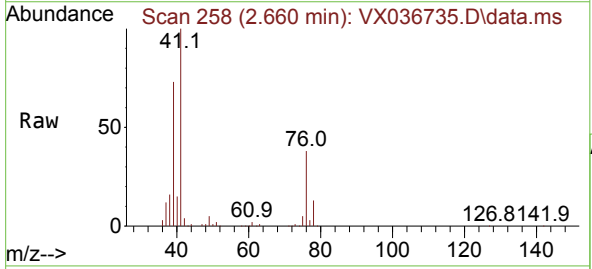

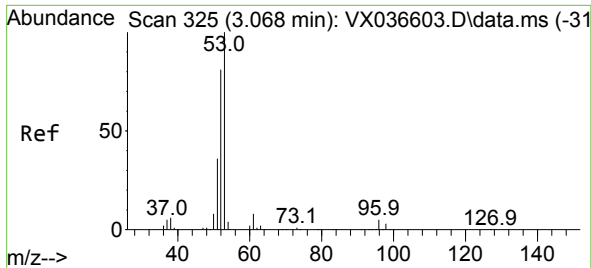

#15
 Acrylonitrile
 Concen: 257.578 ug/l
 RT: 3.068 min Scan# 31
 Delta R.T. -0.000 min
 Lab File: VX036735.D
 Acq: 31 Jul 2023 21:11

Instrument :
 MSVOA_X
 ClientSampleId :
 VSTDCCC050EC

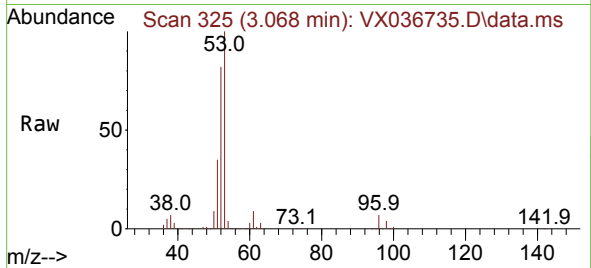

Tgt Ion: 53 Resp: 241554
 Ion Ratio Lower Upper
 53 100
 52 83.0 66.0 99.0
 51 35.8 29.8 44.6

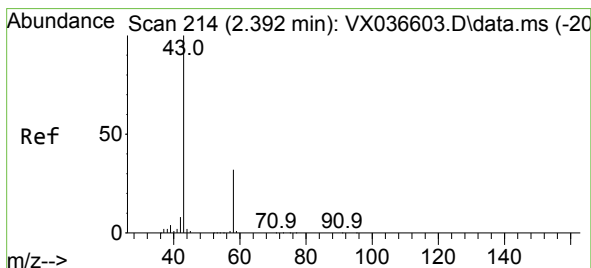
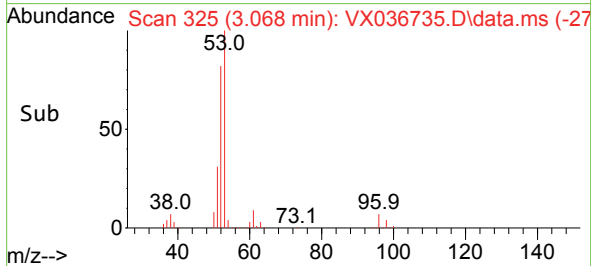
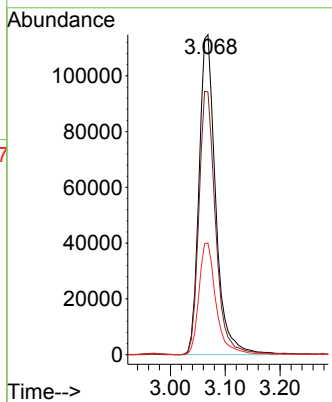

#16
 Acetone
 Concen: 255.278 ug/l
 RT: 2.380 min Scan# 212
 Delta R.T. -0.012 min
 Lab File: VX036735.D
 Acq: 31 Jul 2023 21:11

Tgt Ion: 43 Resp: 208654
 Ion Ratio Lower Upper
 43 100
 58 31.6 21.9 32.9

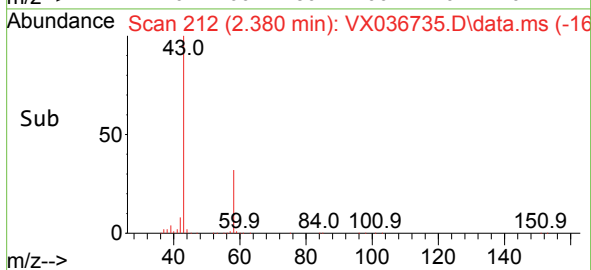
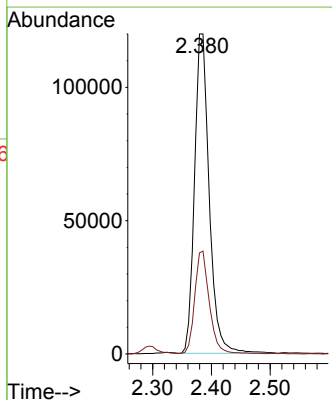
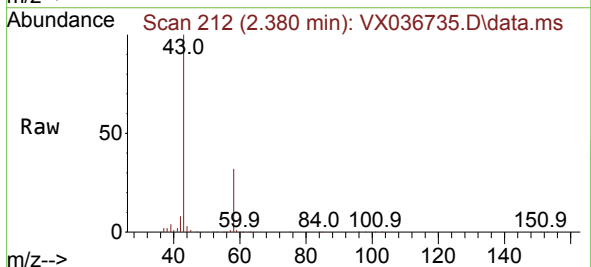

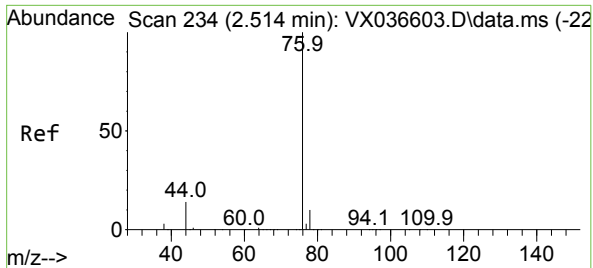

#17
 Carbon Disulfide
 Concen: 41.968 ug/l
 RT: 2.508 min Scan# 21
 Delta R.T. -0.006 min
 Lab File: VX036735.D
 Acq: 31 Jul 2023 21:11

Instrument : MSVOA_X
 ClientSampleId : VSTDCCC050EC

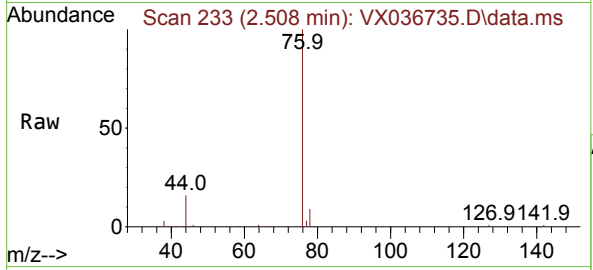

Tgt Ion: 76 Resp: 172660
 Ion Ratio Lower Upper
 76 100
 78 8.9 7.0 10.6

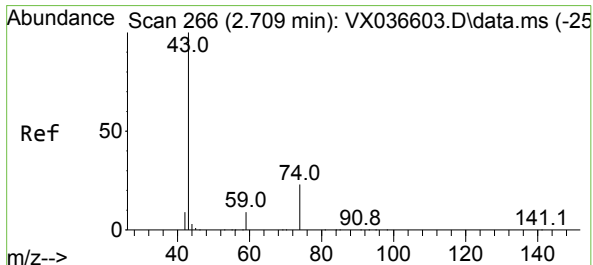
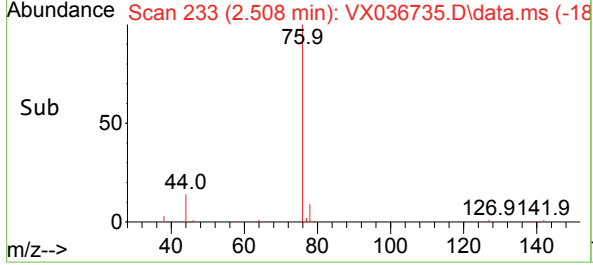
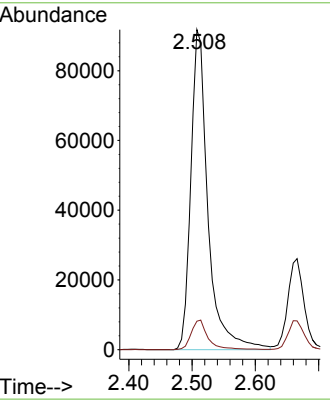

#18
 Methyl Acetate
 Concen: 50.869 ug/l
 RT: 2.703 min Scan# 265
 Delta R.T. -0.006 min
 Lab File: VX036735.D
 Acq: 31 Jul 2023 21:11

Tgt Ion: 43 Resp: 174913
 Ion Ratio Lower Upper
 43 100
 74 25.1 17.8 26.8

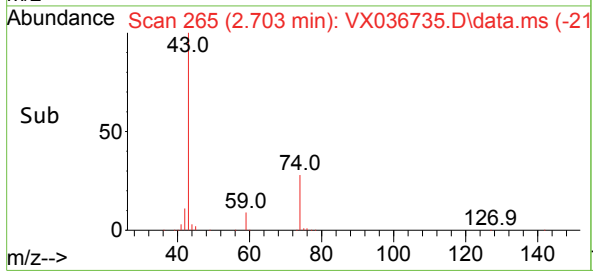
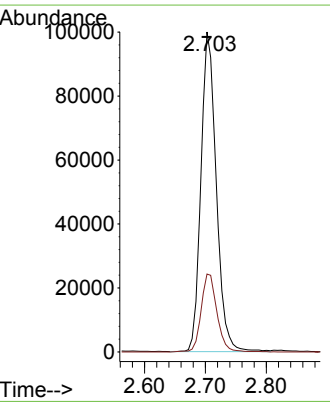
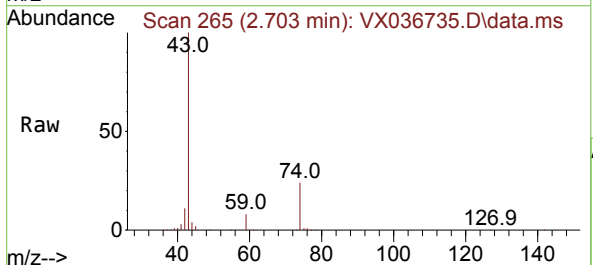

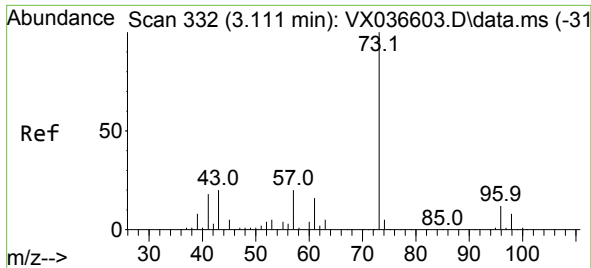

#19
 Methyl tert-butyl Ether
 Concen: 50.354 ug/l
 RT: 3.117 min Scan# 311
 Delta R.T. 0.006 min
 Lab File: VX036735.D
 Acq: 31 Jul 2023 21:11

Instrument : MSVOA_X
 ClientSampleId : VSTDCCC050EC

Tgt Ion: 73 Resp: 282060
 Ion Ratio Lower Upper
 73 100
 57 21.2 17.3 25.9

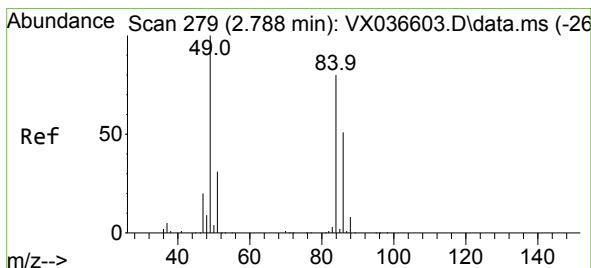
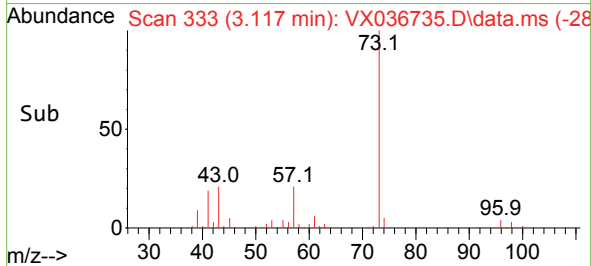
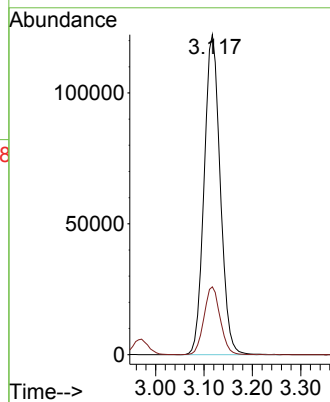
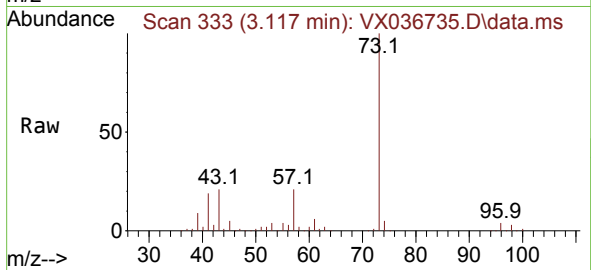

#20
 Methylene Chloride
 Concen: 47.293 ug/l
 RT: 2.788 min Scan# 279
 Delta R.T. -0.000 min
 Lab File: VX036735.D
 Acq: 31 Jul 2023 21:11

Tgt Ion: 84 Resp: 85969
 Ion Ratio Lower Upper
 84 100
 49 116.6 103.6 155.4
 51 35.4 33.8 50.6
 86 62.9 49.4 74.0

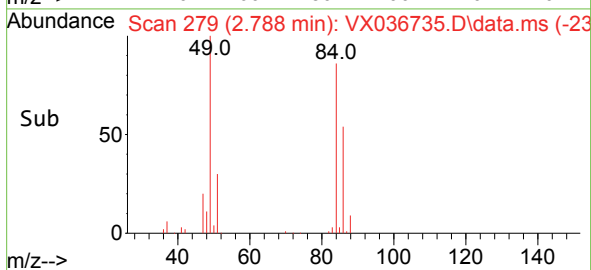
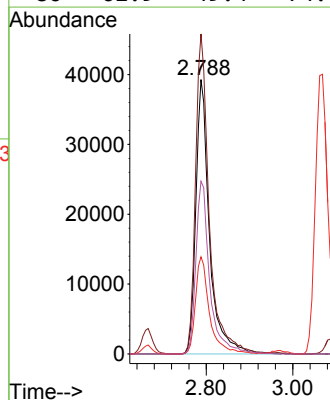
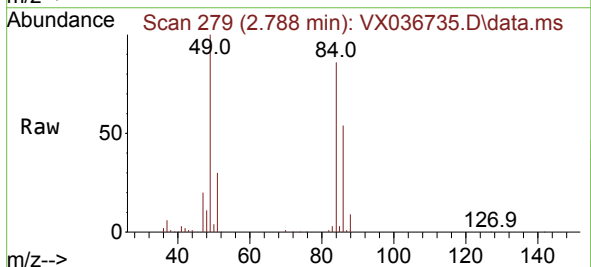

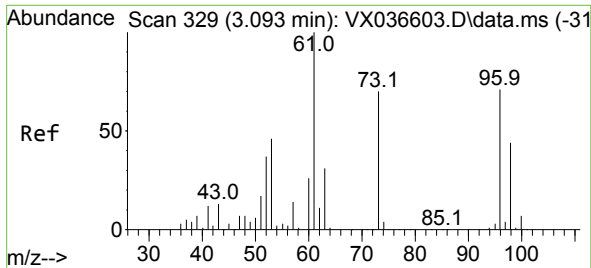

#21
 trans-1,2-Dichloroethene
 Concen: 46.959 ug/l
 RT: 3.093 min Scan# 31
 Delta R.T. -0.000 min
 Lab File: VX036735.D
 Acq: 31 Jul 2023 21:11

Instrument :
 MSVOA_X
 ClientSampleId :
 VSTDC050EC

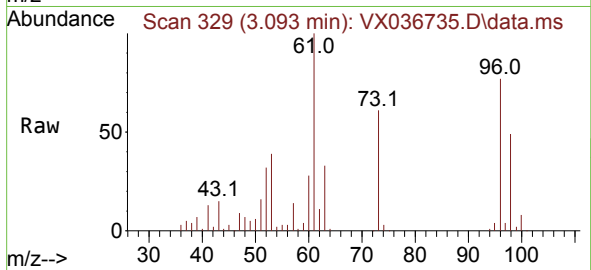

Tgt Ion: 96 Resp: 78233
 Ion Ratio Lower Upper
 96 100
 61 130.1 119.2 178.8
 98 64.4 48.7 73.1

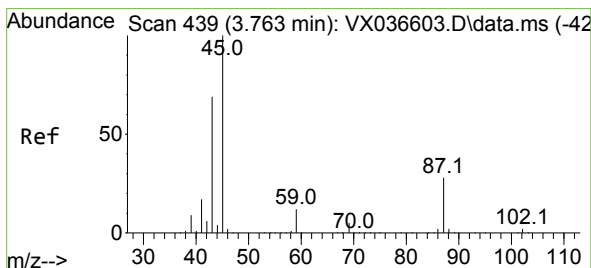
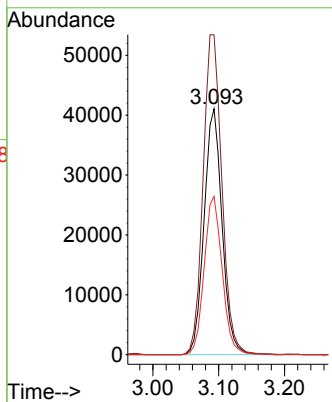
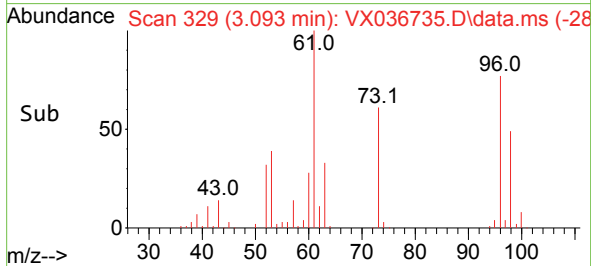

#22
 Diisopropyl ether
 Concen: 47.518 ug/l
 RT: 3.763 min Scan# 439
 Delta R.T. -0.000 min
 Lab File: VX036735.D
 Acq: 31 Jul 2023 21:11

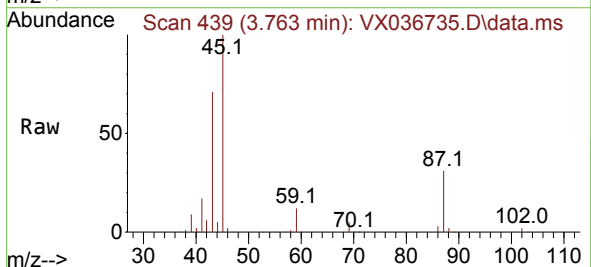

Tgt Ion: 45 Resp: 264830
 Ion Ratio Lower Upper
 45 100
 43 70.2 69.7 104.5
 87 30.7 20.8 31.2
 59 11.8 9.0 13.4

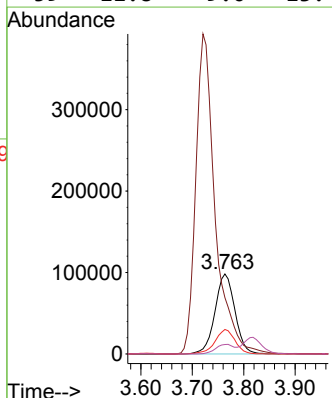
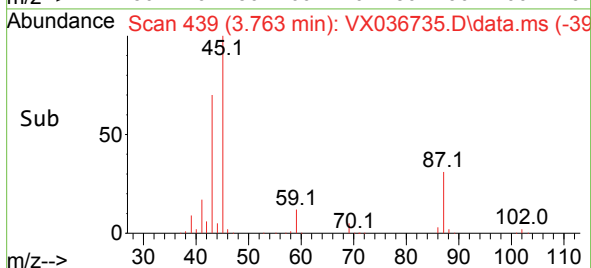

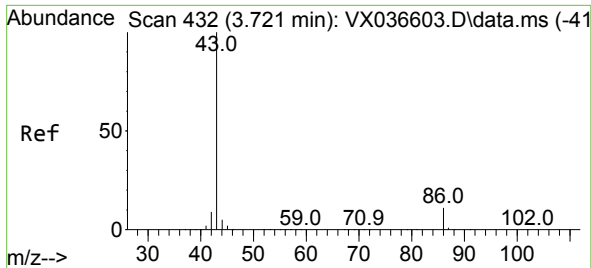

#23
 Vinyl Acetate
 Concen: 240.792 ug/l
 RT: 3.721 min Scan# 414
 Delta R.T. -0.000 min
 Lab File: VX036735.D
 Acq: 31 Jul 2023 21:11

Instrument : MSVOA_X
 ClientSampleId : VSTDCCC050EC

Tgt Ion: 43 Resp: 1029404
 Ion Ratio Lower Upper
 43 100
 86 11.8 7.8 11.8#

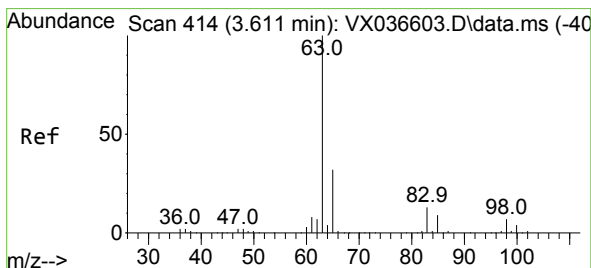
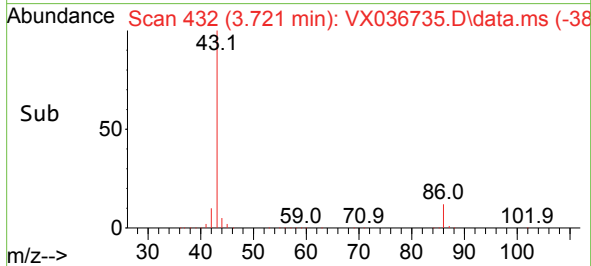
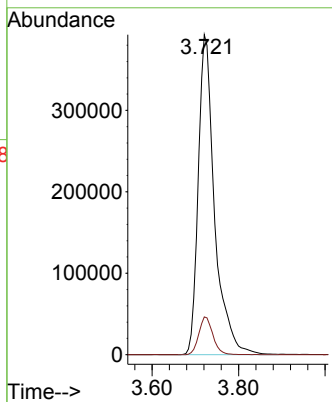
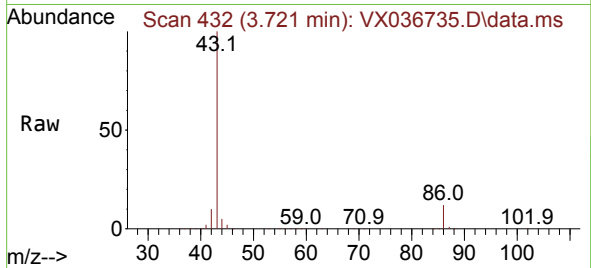

#24
 1,1-Dichloroethane
 Concen: 49.101 ug/l
 RT: 3.611 min Scan# 414
 Delta R.T. -0.000 min
 Lab File: VX036735.D
 Acq: 31 Jul 2023 21:11

Tgt Ion: 63 Resp: 153425
 Ion Ratio Lower Upper
 63 100
 98 8.1 3.3 9.8
 100 4.5 2.1 6.5

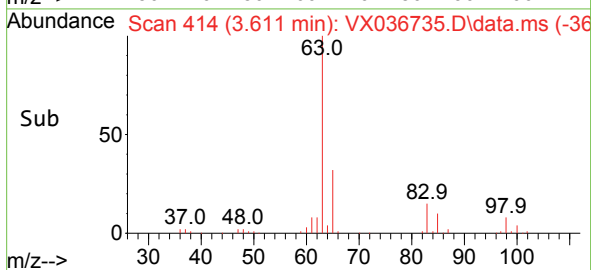
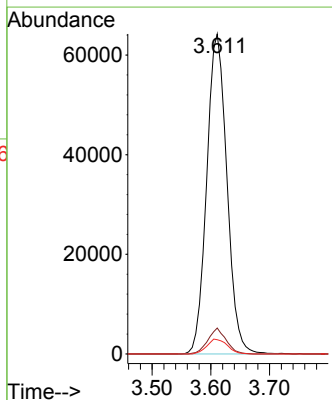
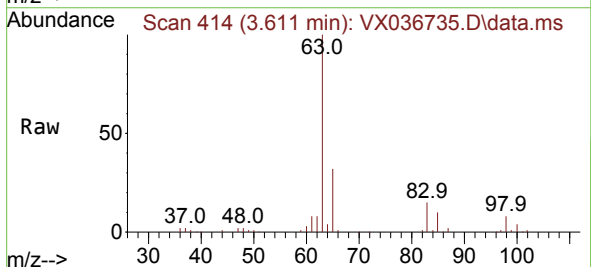

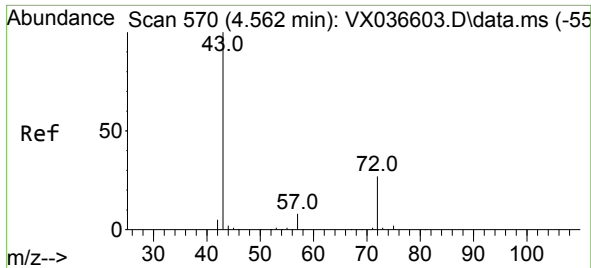

#25
 2-Butanone
 Concen: 258.459 ug/l
 RT: 4.556 min Scan# 570
 Delta R.T. -0.006 min
 Lab File: VX036735.D
 Acq: 31 Jul 2023 21:11

Instrument : MSVOA_X
 ClientSampleId : VSTDCCC050EC

Tgt Ion: 43 Resp: 342748
 Ion Ratio Lower Upper
 43 100
 72 27.2 19.4 29.2

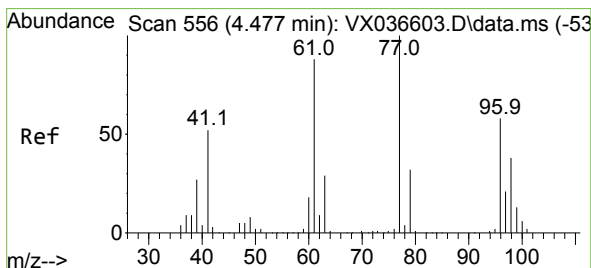
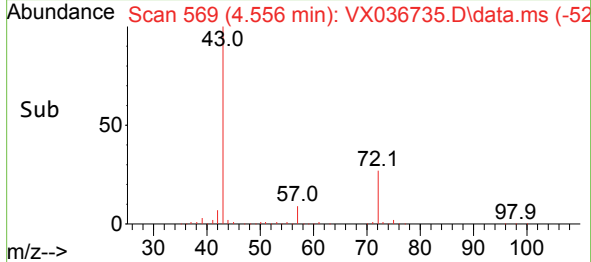
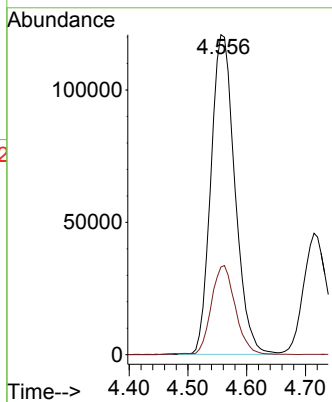
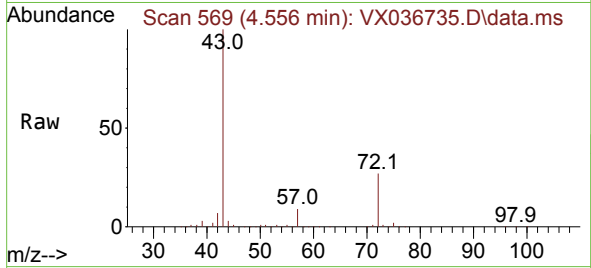

#26
 2,2-Dichloropropane
 Concen: 38.006 ug/l
 RT: 4.471 min Scan# 555
 Delta R.T. -0.006 min
 Lab File: VX036735.D
 Acq: 31 Jul 2023 21:11

Tgt Ion: 77 Resp: 111902
 Ion Ratio Lower Upper
 77 100
 97 23.6 10.8 32.3

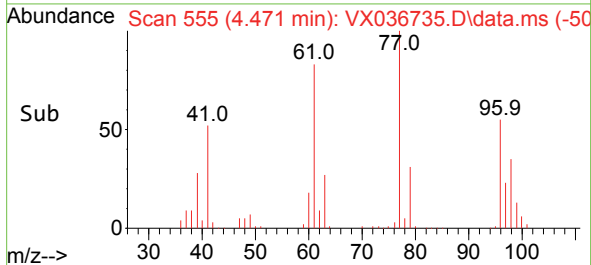
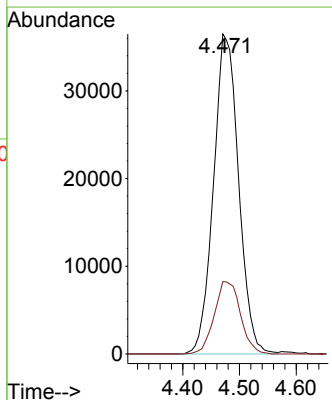
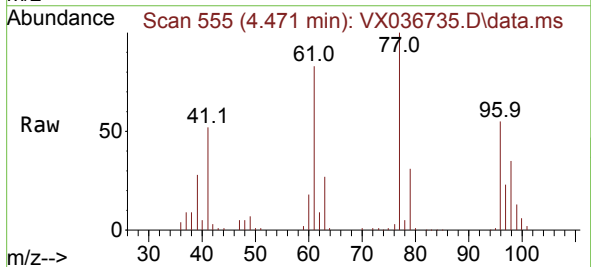

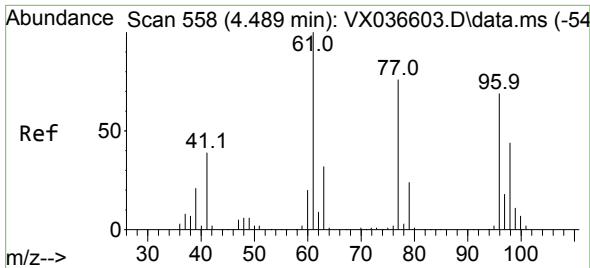

#27
 cis-1,2-Dichloroethene
 Concen: 49.075 ug/l
 RT: 4.489 min Scan# 51
 Delta R.T. -0.000 min
 Lab File: VX036735.D
 Acq: 31 Jul 2023 21:11

Instrument : MSVOA_X
 ClientSampleId : VSTDCCC050EC

Tgt Ion: 96 Resp: 97107

Ion	Ratio	Lower	Upper
96	100		
61	138.1	0.0	312.2
98	64.0	0.0	129.0

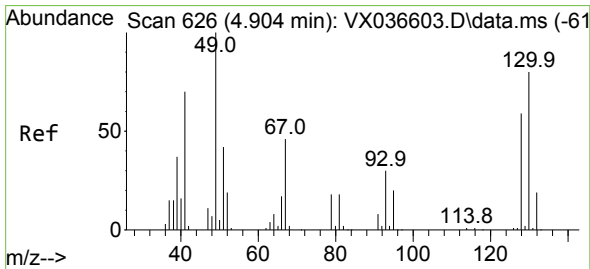
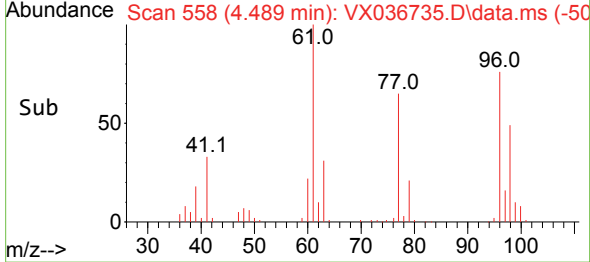
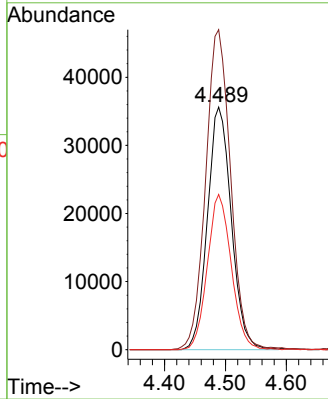
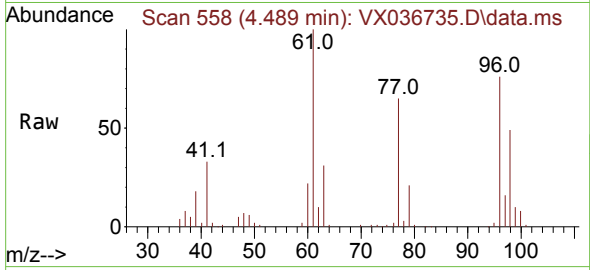

#28
 Bromochloromethane
 Concen: 48.654 ug/l
 RT: 4.897 min Scan# 625
 Delta R.T. -0.006 min
 Lab File: VX036735.D
 Acq: 31 Jul 2023 21:11

Tgt Ion: 49 Resp: 73527

Ion	Ratio	Lower	Upper
49	100		
129	2.0	0.0	3.8
130	79.2	57.5	86.3

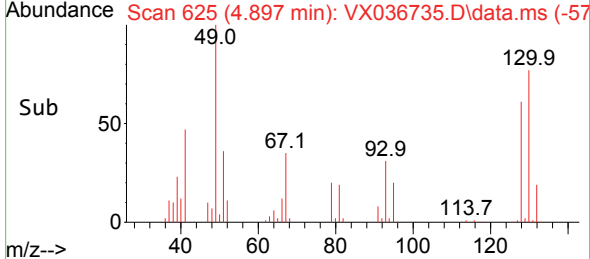
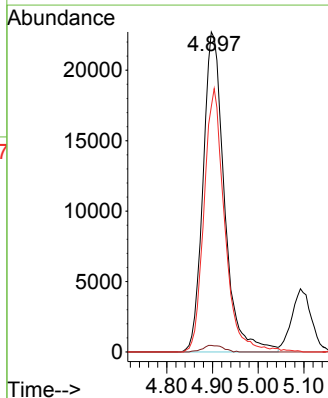
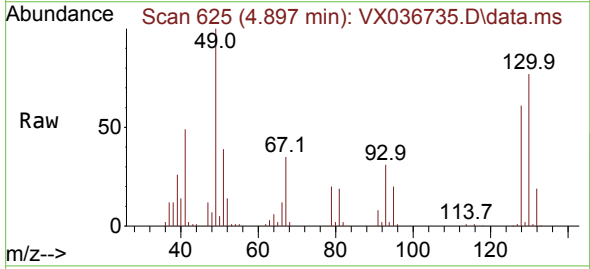

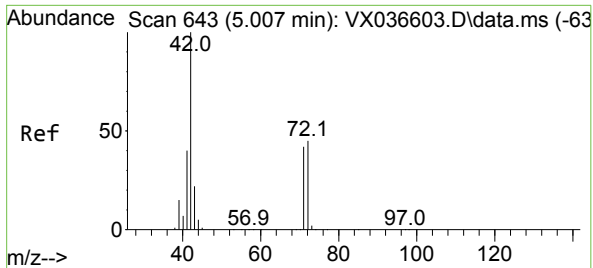

#29
 Tetrahydrofuran
 Concen: 254.715 ug/l
 RT: 5.007 min Scan# 643
 Delta R.T. -0.000 min
 Lab File: VX036735.D
 Acq: 31 Jul 2023 21:11

Instrument : MSVOA_X
 ClientSampleId : VSTDCCC050EC

Tgt Ion: 42 Resp: 217775

Ion	Ratio	Lower	Upper
42	100		
72	48.3	34.2	51.4
71	45.0	32.2	48.2

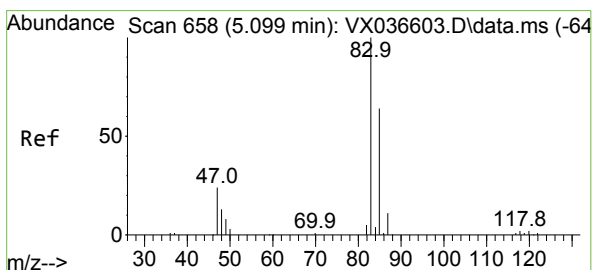
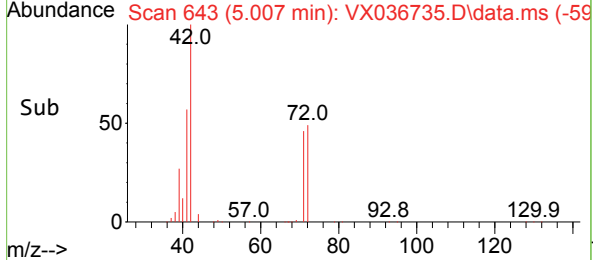
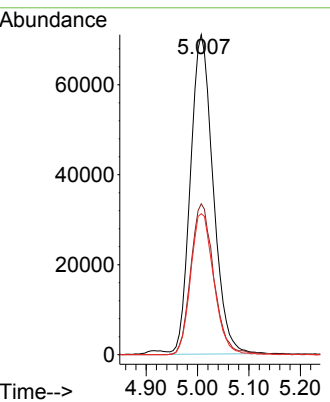
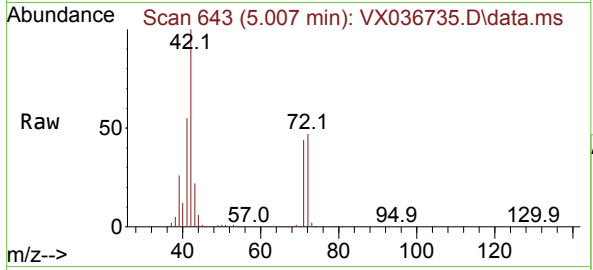

#30
 Chloroform
 Concen: 50.319 ug/l
 RT: 5.099 min Scan# 658
 Delta R.T. -0.000 min
 Lab File: VX036735.D
 Acq: 31 Jul 2023 21:11

Tgt Ion: 83 Resp: 160862

Ion	Ratio	Lower	Upper
83	100		
85	66.2	50.3	75.5

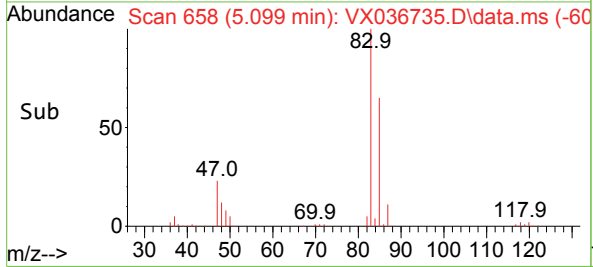
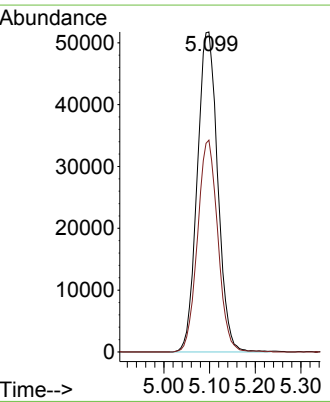
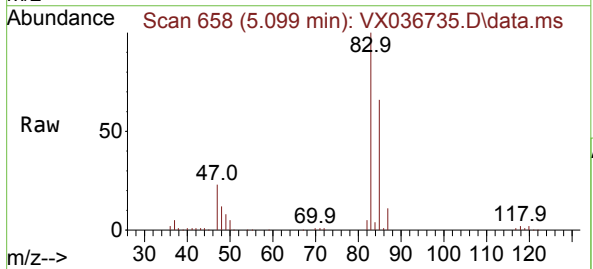

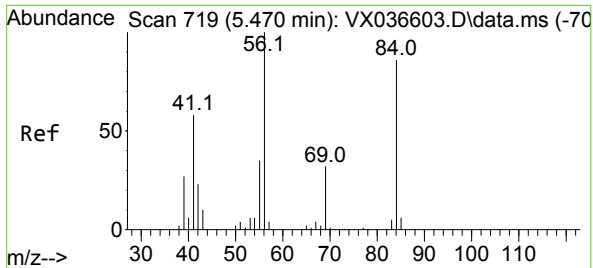

#31
 Cyclohexane
 Concen: 45.230 ug/l
 RT: 5.470 min Scan# 719
 Delta R.T. -0.000 min
 Lab File: VX036735.D
 Acq: 31 Jul 2023 21:11

Instrument : MSVOA_X
 ClientSampleId : VSTDC050EC

Tgt Ion	Resp	Lower	Upper
56	123352		
56	100		
69	31.1	23.4	35.2
84	92.7	65.9	98.9

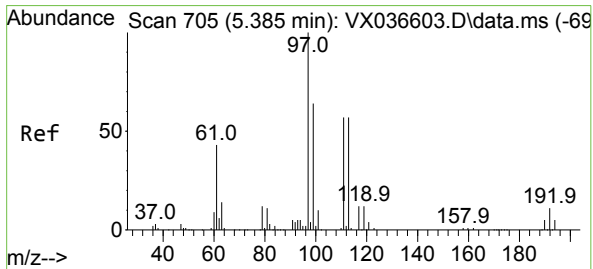
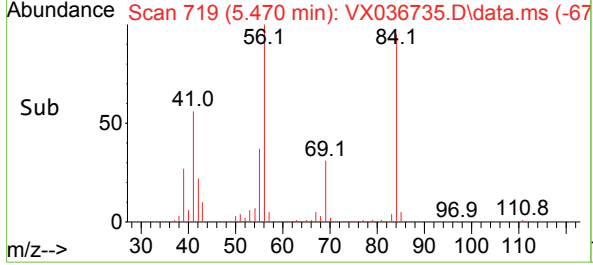
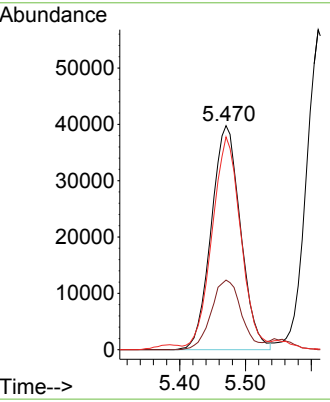
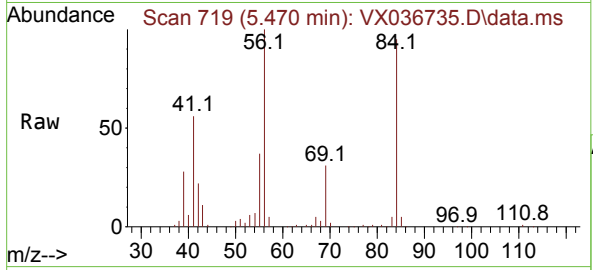

#32
 1,1,1-Trichloroethane
 Concen: 49.616 ug/l
 RT: 5.379 min Scan# 704
 Delta R.T. -0.006 min
 Lab File: VX036735.D
 Acq: 31 Jul 2023 21:11

Tgt Ion	Resp	Lower	Upper
97	145337		
97	100		
99	63.7	51.1	76.7
61	42.8	36.4	54.6

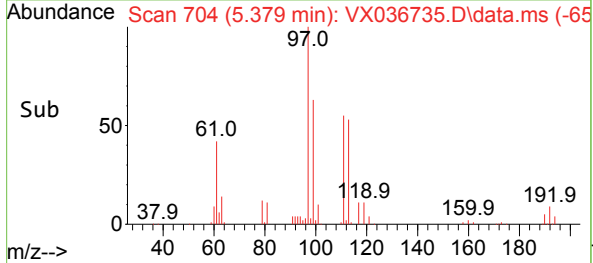
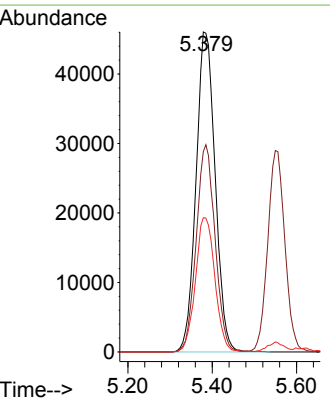
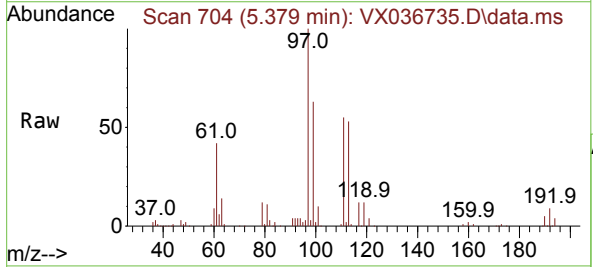

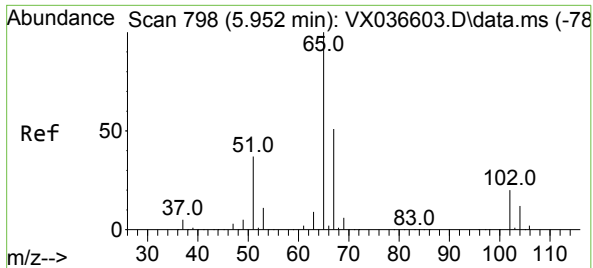

#33
 1,2-Dichloroethane-d4
 Concen: 48.685 ug/l
 RT: 5.958 min Scan# 798
 Delta R.T. 0.006 min
 Lab File: VX036735.D
 Acq: 31 Jul 2023 21:11

Instrument : MSVOA_X
 ClientSampleId : VSTDCCC050EC

Tgt Ion	Resp	Lower	Upper
65	100		
67	52.0	0.0	100.2

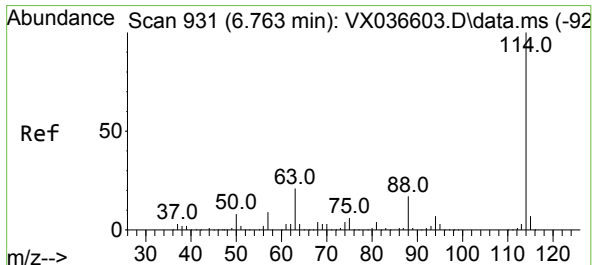
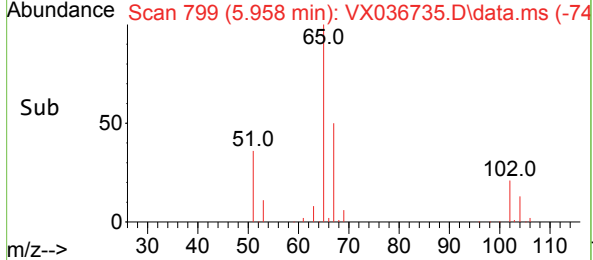
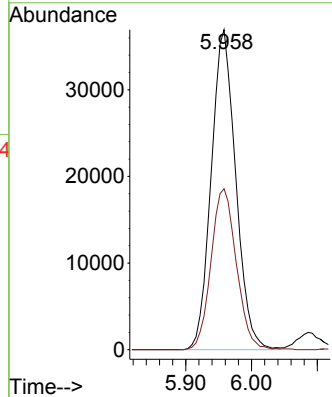
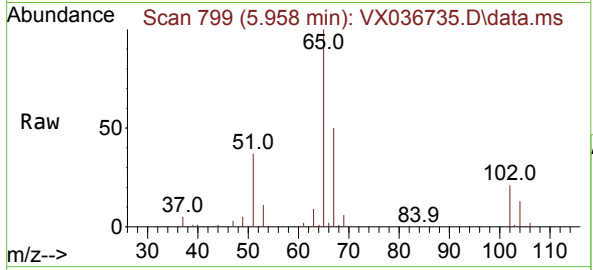

#34
 1,4-Difluorobenzene
 Concen: 50.000 ug/l
 RT: 6.763 min Scan# 931
 Delta R.T. -0.000 min
 Lab File: VX036735.D
 Acq: 31 Jul 2023 21:11

Tgt Ion	Resp	Lower	Upper
114	100		
63	20.4	0.0	45.0
88	16.0	0.0	36.6

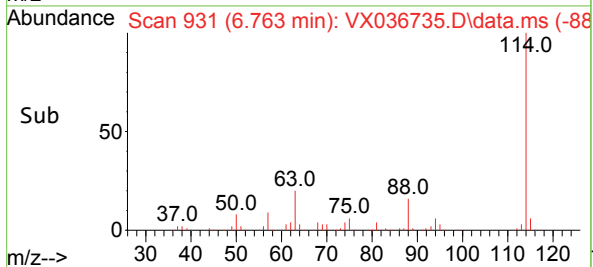
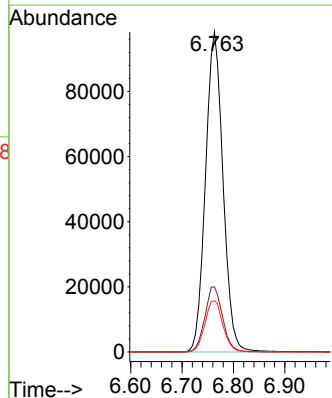
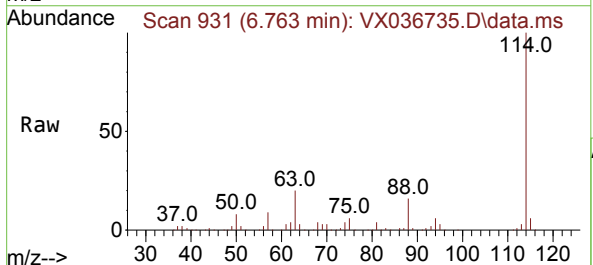

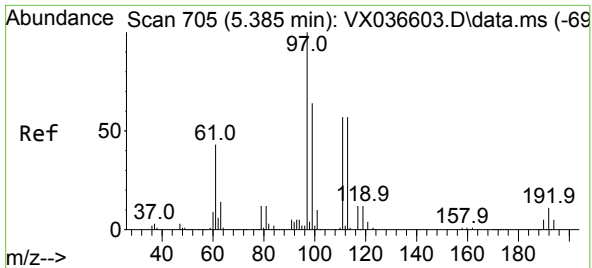

#35
 Dibromofluoromethane
 Concen: 49.986 ug/l
 RT: 5.391 min Scan# 705
 Delta R.T. 0.006 min
 Lab File: VX036735.D
 Acq: 31 Jul 2023 21:11

Instrument : MSVOA_X
 ClientSampleId : VSTDCCC050EC

Tgt Ion:113 Resp: 79912
 Ion Ratio Lower Upper
 113 100
 111 103.2 82.9 124.3
 192 18.4 13.3 19.9

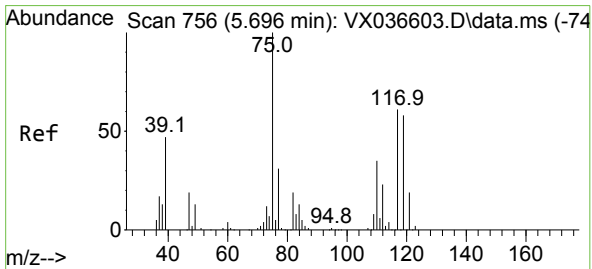
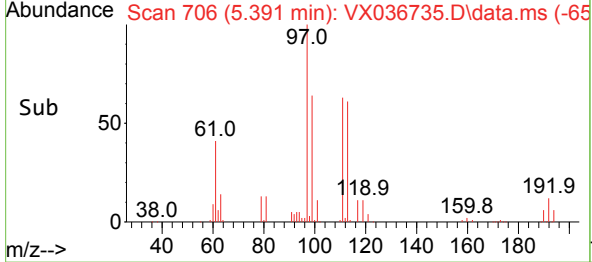
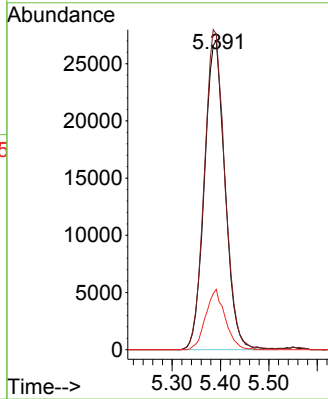
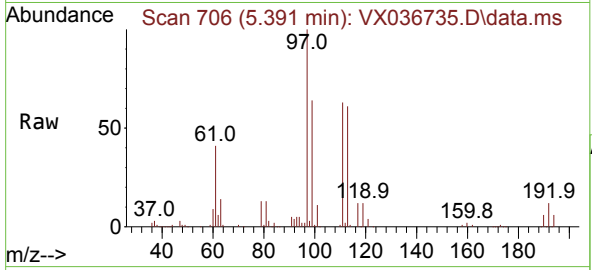

#36
 1,1-Dichloropropene
 Concen: 47.408 ug/l
 RT: 5.696 min Scan# 756
 Delta R.T. -0.000 min
 Lab File: VX036735.D
 Acq: 31 Jul 2023 21:11

Tgt Ion: 75 Resp: 112966
 Ion Ratio Lower Upper
 75 100
 110 35.9 17.0 50.9
 77 30.6 24.7 37.1

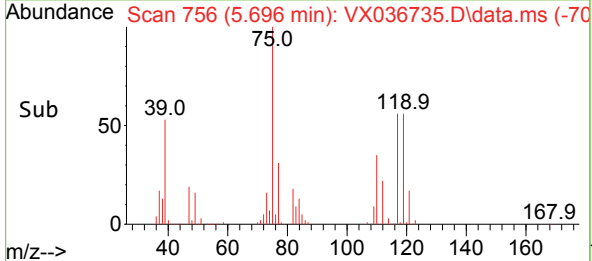
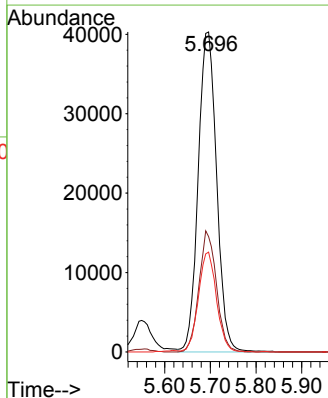
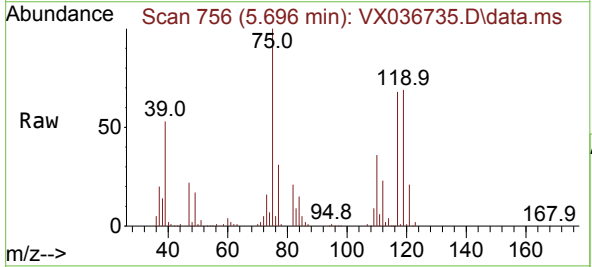

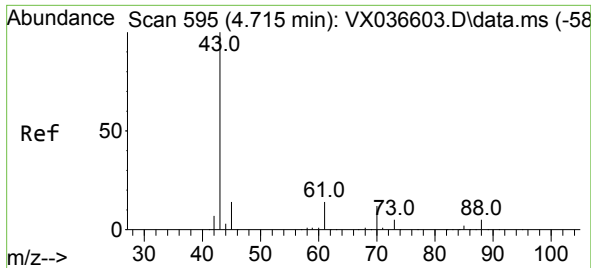

#37
 Ethyl Acetate
 Concen: 48.969 ug/l
 RT: 4.714 min Scan# 595
 Delta R.T. -0.000 min
 Lab File: VX036735.D
 Acq: 31 Jul 2023 21:11

Instrument : MSVOA_X
 ClientSampleId : VSTDCCC050EC

Tgt Ion: 43 Resp: 132069

Ion	Ratio	Lower	Upper
43	100		
61	14.6	10.6	16.0
70	11.7	8.3	12.5

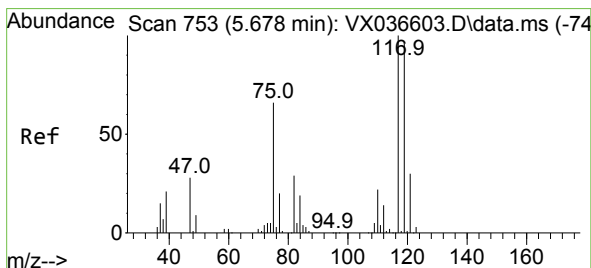
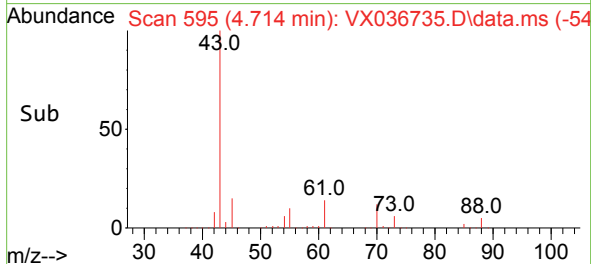
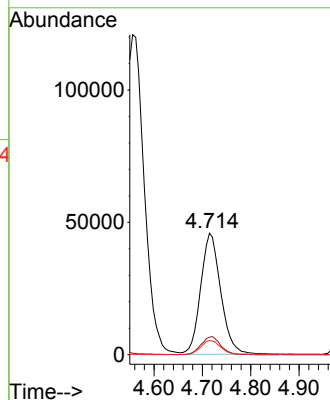
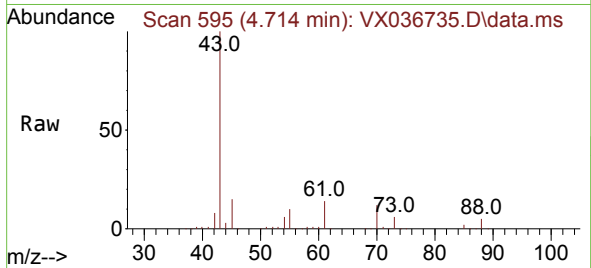

#38
 Carbon Tetrachloride
 Concen: 50.117 ug/l
 RT: 5.678 min Scan# 753
 Delta R.T. -0.000 min
 Lab File: VX036735.D
 Acq: 31 Jul 2023 21:11

Tgt Ion: 117 Resp: 126961

Ion	Ratio	Lower	Upper
117	100		
119	93.9	78.2	117.2
121	31.3	24.4	36.6

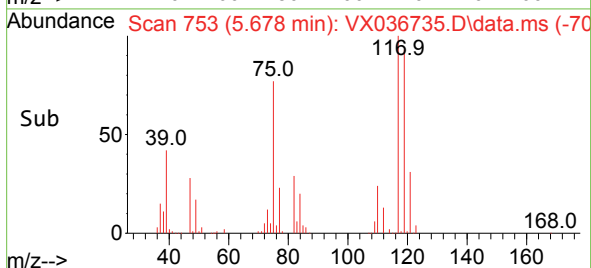
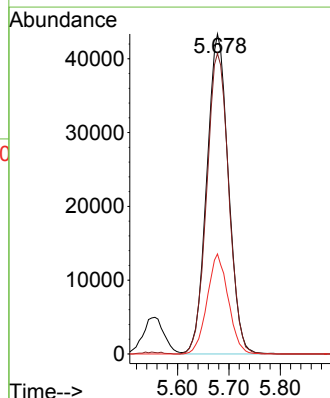
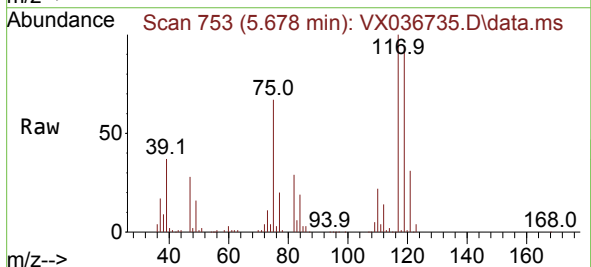

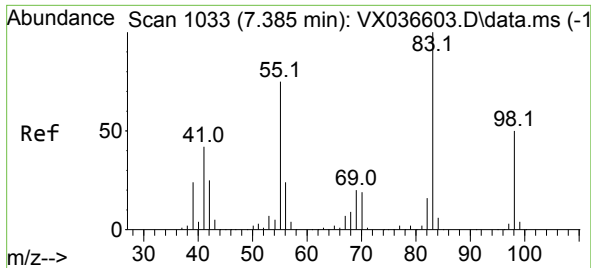

#39
 Methylcyclohexane
 Concen: 45.397 ug/l
 RT: 7.385 min Scan# 1033
 Delta R.T. -0.000 min
 Lab File: VX036735.D
 Acq: 31 Jul 2023 21:11

Instrument : MSVOA_X
 ClientSampleId : VSTDCCC050EC

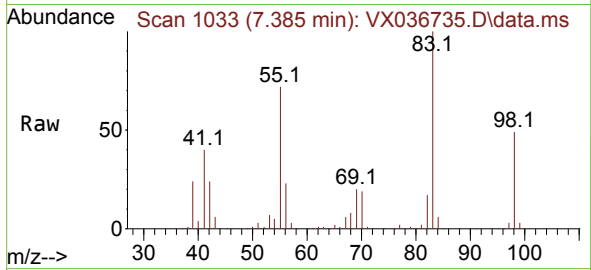

Tgt Ion: 83 Resp: 134509
 Ion Ratio Lower Upper
 83 100
 55 72.2 64.6 97.0
 98 49.2 36.7 55.1

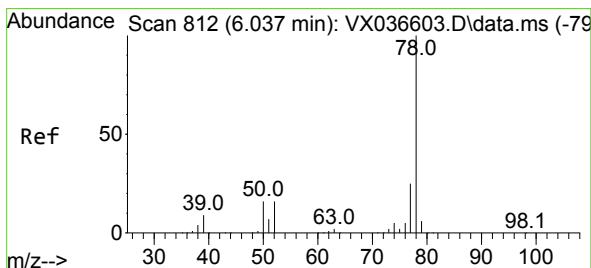
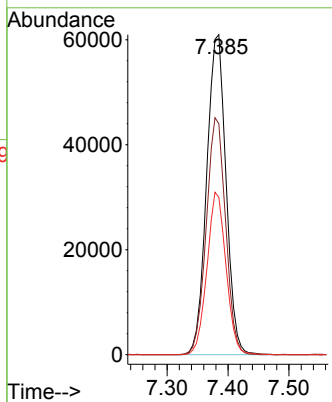
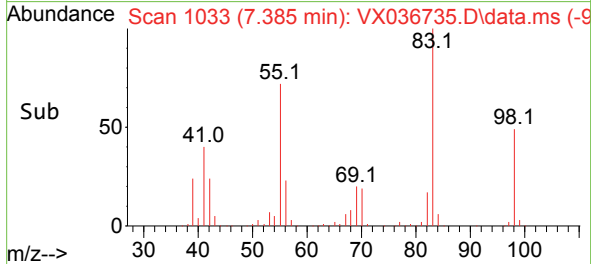

#40
 Benzene
 Concen: 48.106 ug/l
 RT: 6.037 min Scan# 812
 Delta R.T. -0.000 min
 Lab File: VX036735.D
 Acq: 31 Jul 2023 21:11

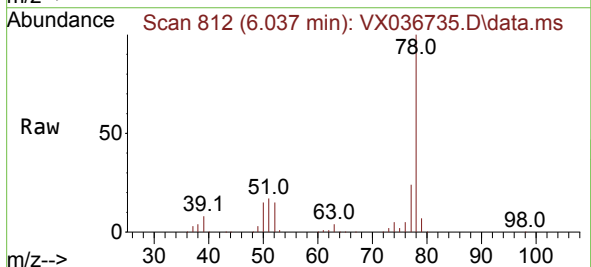

Tgt Ion: 78 Resp: 333505
 Ion Ratio Lower Upper
 78 100
 77 24.0 19.3 28.9

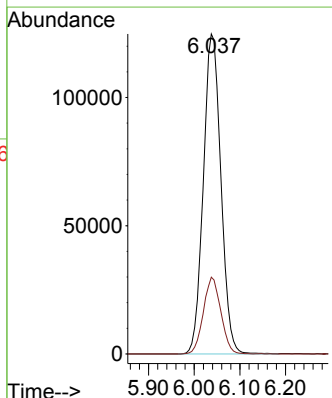
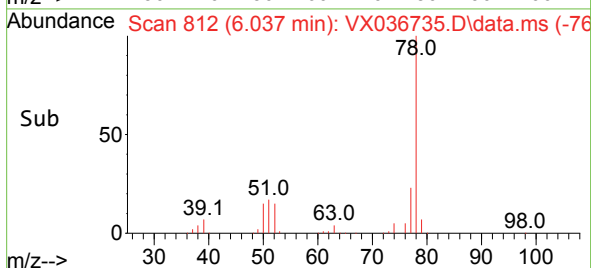

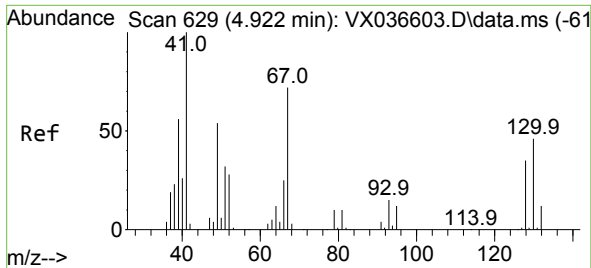

#41
 Methacrylonitrile
 Concen: 49.980 ug/l
 RT: 4.922 min Scan# 61
 Delta R.T. -0.000 min
 Lab File: VX036735.D
 Acq: 31 Jul 2023 21:11

Instrument :
 MSVOA_X
 ClientSampleId :
 VSTDCCC050EC

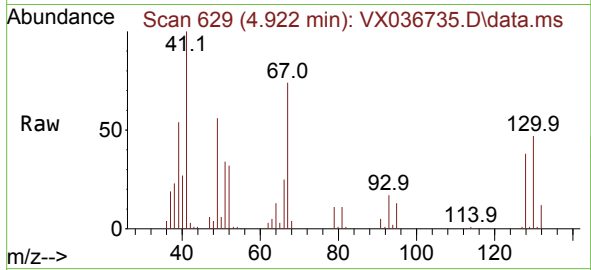

Tgt Ion: 41 Resp: 72095

Ion	Ratio	Lower	Upper
41	100		
39	54.4	45.2	67.8
67	75.5	52.6	78.8
52	31.7	22.7	34.1

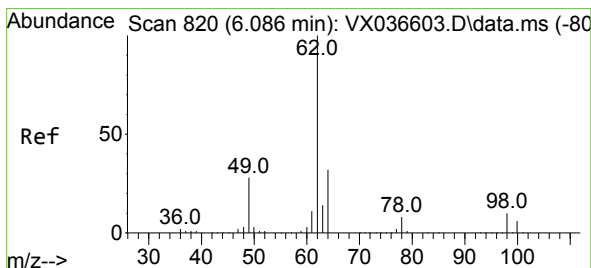
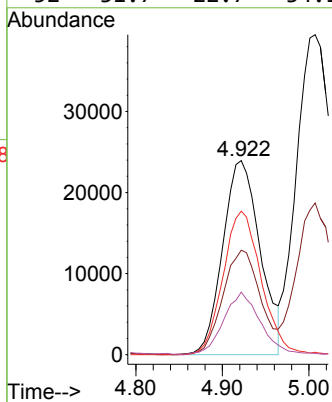
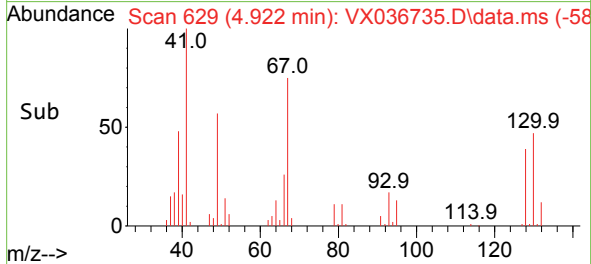

#42
 1,2-Dichloroethane
 Concen: 50.217 ug/l
 RT: 6.086 min Scan# 820
 Delta R.T. -0.000 min
 Lab File: VX036735.D
 Acq: 31 Jul 2023 21:11

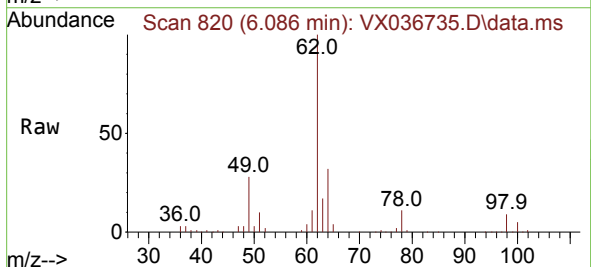

Tgt Ion: 62 Resp: 127285

Ion	Ratio	Lower	Upper
62	100		
98	9.5	0.0	16.0

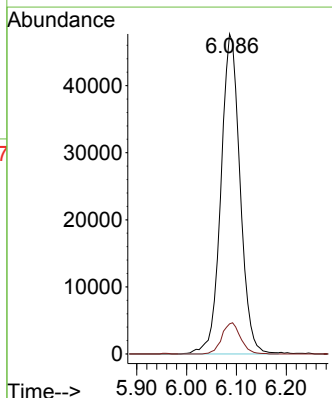
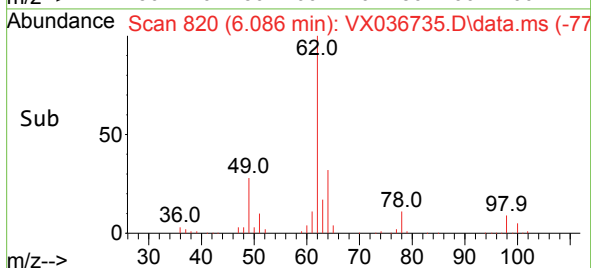

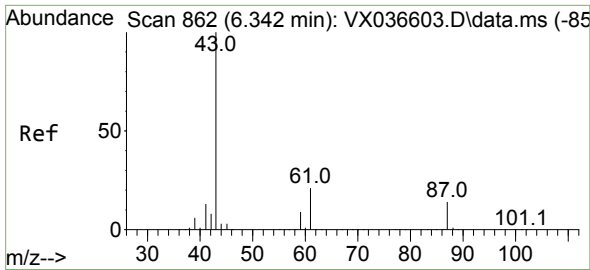

#43
 Isopropyl Acetate
 Concen: 47.454 ug/l
 RT: 6.342 min Scan# 862
 Delta R.T. -0.000 min
 Lab File: VX036735.D
 Acq: 31 Jul 2023 21:11

Instrument : MSVOA_X
 ClientSampleId : VSTDCCC050EC

Tgt Ion: 43 Resp: 220309
 Ion Ratio Lower Upper
 43 100
 61 20.4 15.2 22.8
 87 14.3 9.8 14.6

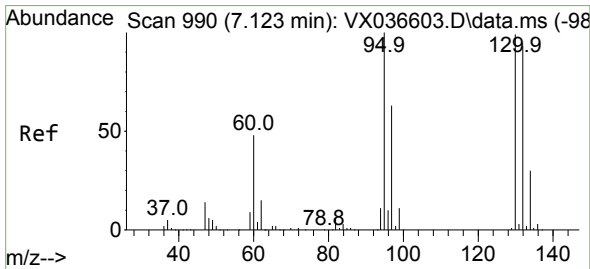
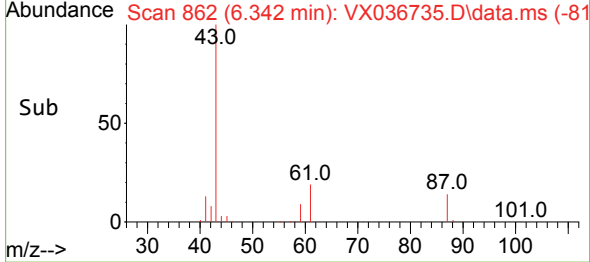
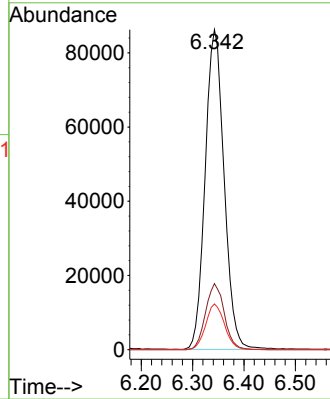
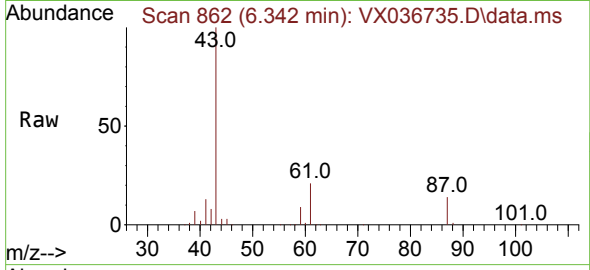

#44
 Trichloroethene
 Concen: 48.809 ug/l
 RT: 7.129 min Scan# 991
 Delta R.T. 0.006 min
 Lab File: VX036735.D
 Acq: 31 Jul 2023 21:11

Tgt Ion:130 Resp: 88448
 Ion Ratio Lower Upper
 130 100
 95 99.0 0.0 204.4

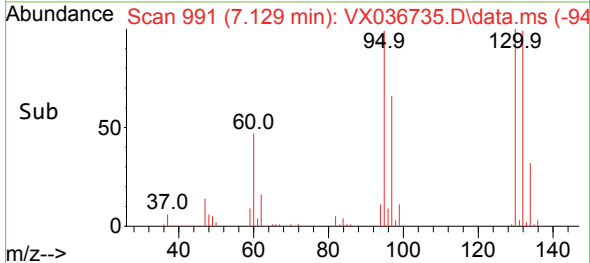
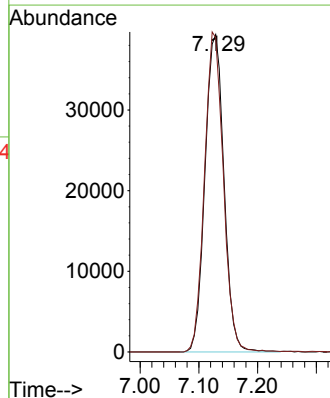
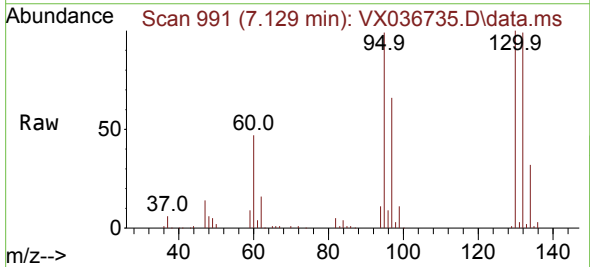

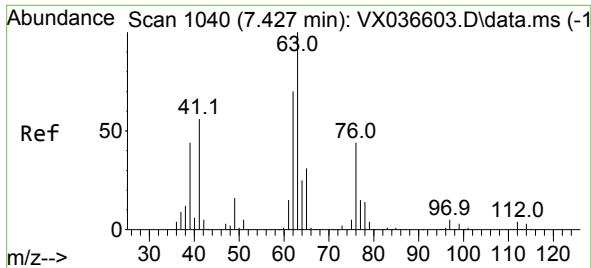

#45
 1,2-Dichloropropane
 Concen: 47.995 ug/l
 RT: 7.433 min Scan# 1041
 Delta R.T. 0.006 min
 Lab File: VX036735.D
 Acq: 31 Jul 2023 21:11

Instrument : MSVOA_X
 ClientSampleId : VSTDCCC050EC

Tgt Ion: 63 Resp: 88837
 Ion Ratio Lower Upper
 63 100
 65 31.6 24.3 36.5

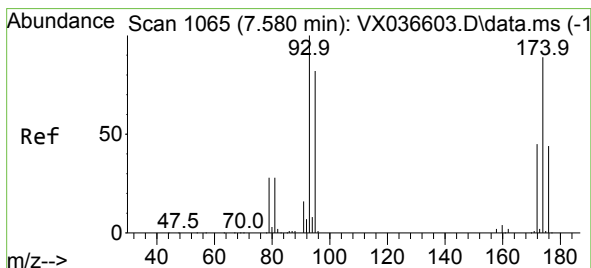
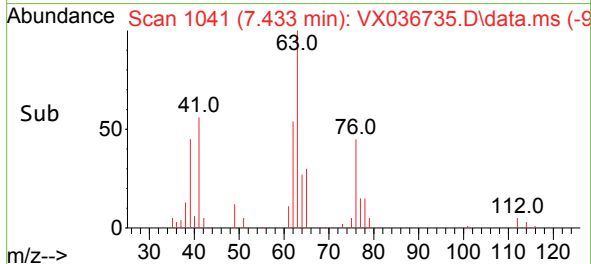
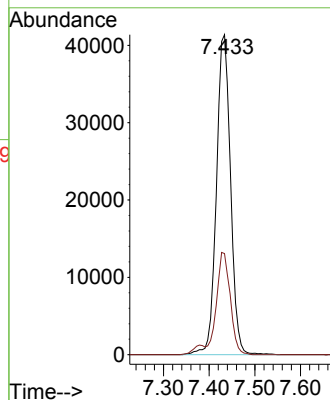
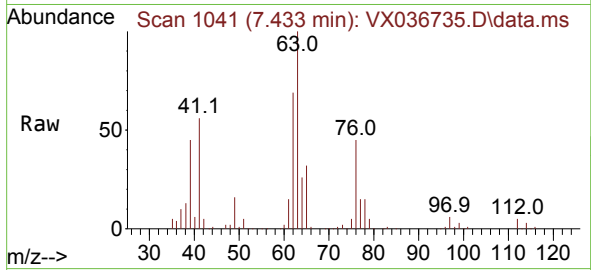

#46
 Dibromomethane
 Concen: 50.107 ug/l
 RT: 7.580 min Scan# 1065
 Delta R.T. -0.000 min
 Lab File: VX036735.D
 Acq: 31 Jul 2023 21:11

Tgt Ion: 93 Resp: 64910
 Ion Ratio Lower Upper
 93 100
 95 81.9 66.6 100.0
 174 91.9 69.4 104.0

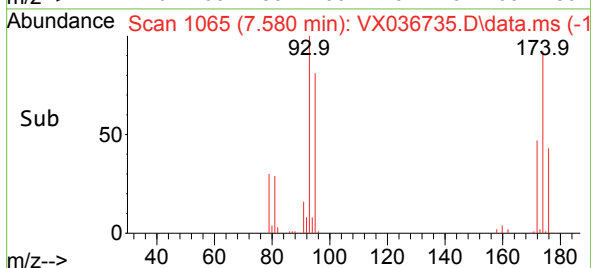
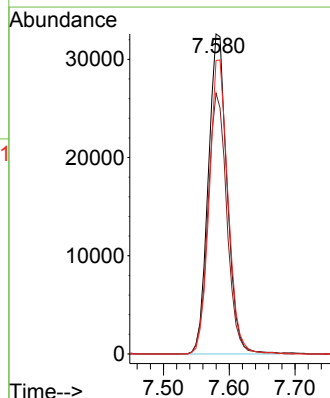
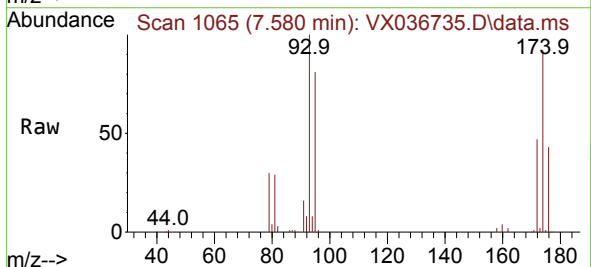

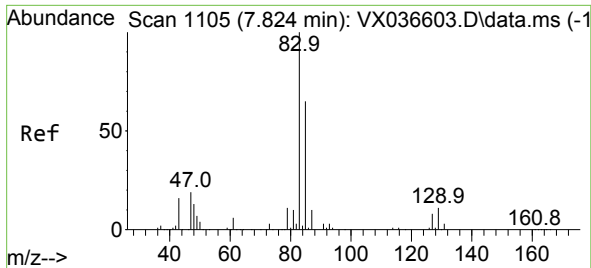

#47
 Bromodichloromethane
 Concen: 49.292 ug/l
 RT: 7.824 min Scan# 1105
 Delta R.T. -0.000 min
 Lab File: VX036735.D
 Acq: 31 Jul 2023 21:11

Instrument : MSVOA_X
 ClientSampleId : VSTDC0050EC

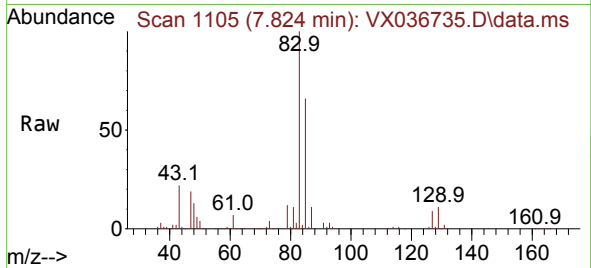

Tgt Ion: 83 Resp: 131070
 Ion Ratio Lower Upper
 83 100
 85 65.6 49.8 74.6
 127 8.5 7.1 10.7

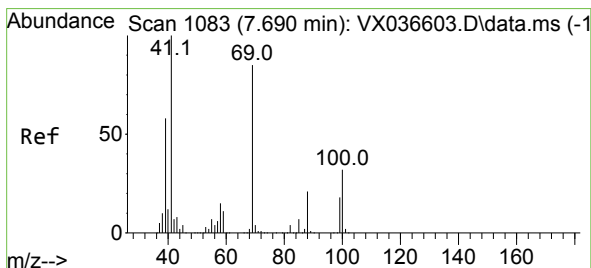
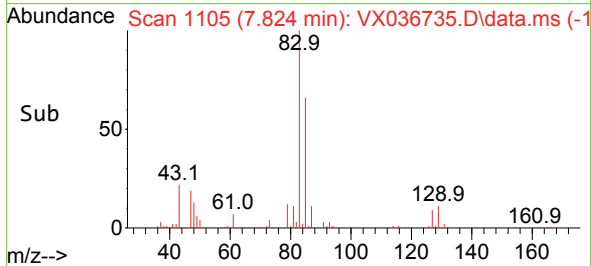
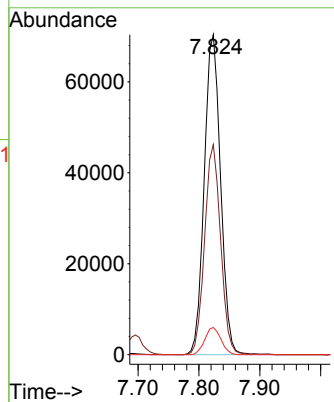

#48
 Methyl methacrylate
 Concen: 47.847 ug/l
 RT: 7.696 min Scan# 1084
 Delta R.T. 0.006 min
 Lab File: VX036735.D
 Acq: 31 Jul 2023 21:11

Tgt Ion: 41 Resp: 103303
 Ion Ratio Lower Upper
 41 100
 69 87.0 59.2 88.8
 39 61.5 47.7 71.5

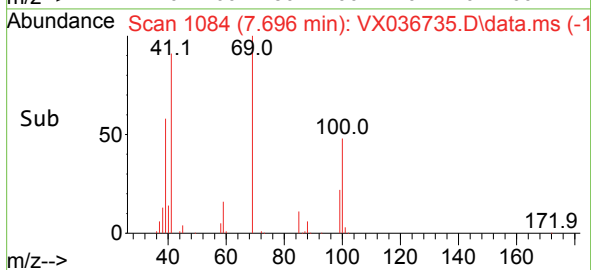
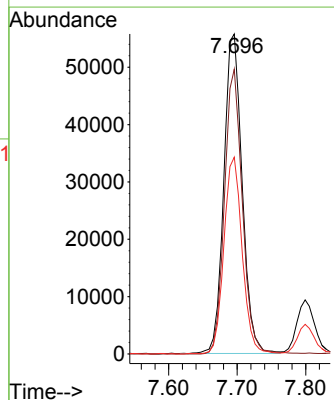
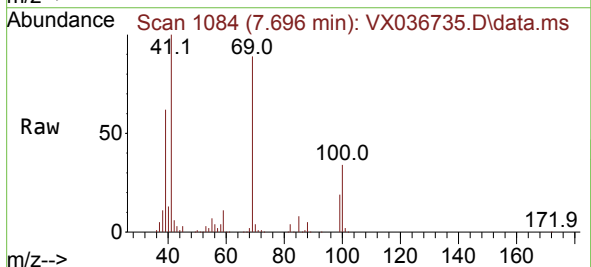

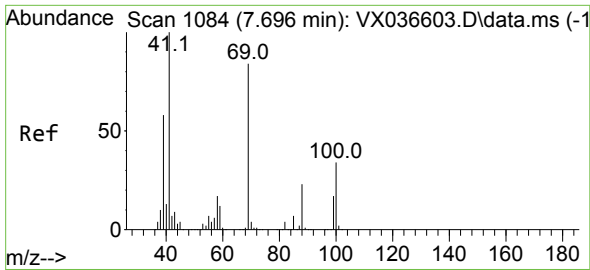

#49
 1,4-Dioxane
 Concen: 1212.369 ug/l
 RT: 7.659 min Scan# 1084
 Delta R.T. -0.037 min
 Lab File: VX036735.D
 Acq: 31 Jul 2023 21:11

Instrument : MSVOA_X
 ClientSampleId : VSTDCCC050EC

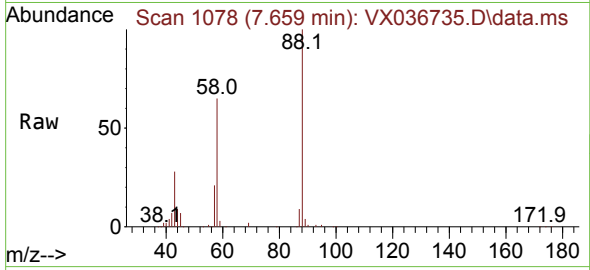

Tgt Ion: 88 Resp: 52879
 Ion Ratio Lower Upper
 88 100
 43 30.9 0.0 0.0#
 58 66.5 60.1 90.1

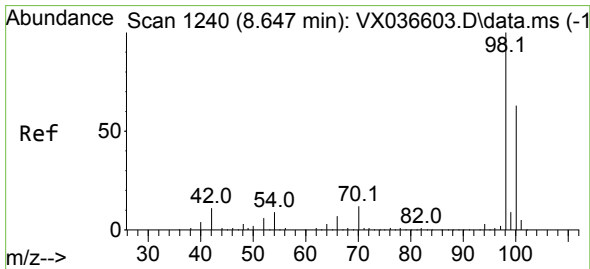
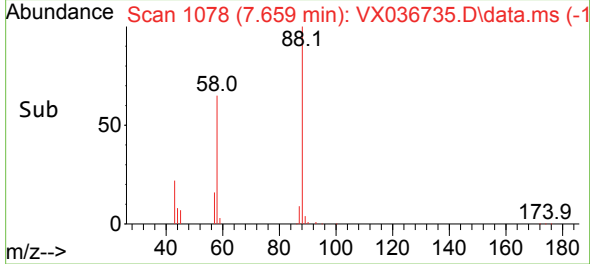
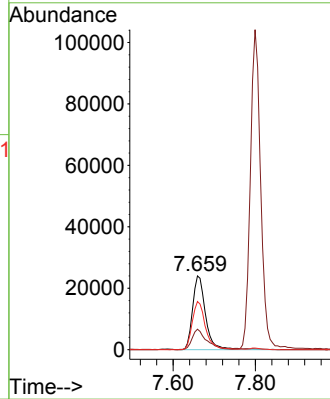

#50
 Toluene-d8
 Concen: 49.125 ug/l
 RT: 8.647 min Scan# 1240
 Delta R.T. -0.000 min
 Lab File: VX036735.D
 Acq: 31 Jul 2023 21:11

Tgt Ion: 98 Resp: 278505
 Ion Ratio Lower Upper
 98 100
 100 65.8 53.1 79.7

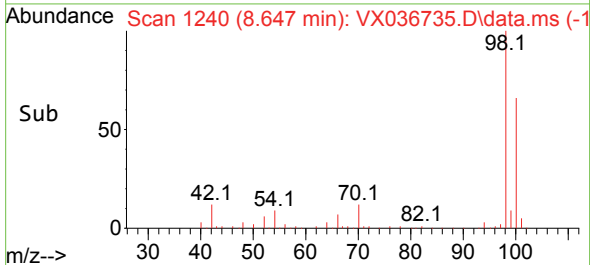
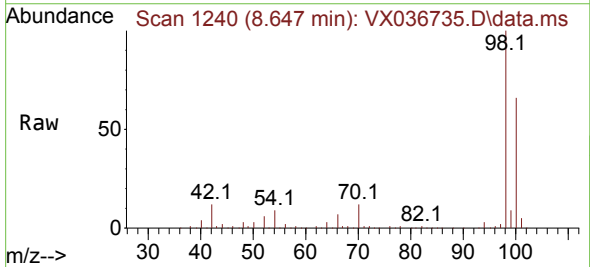
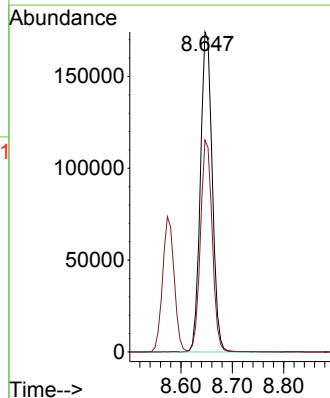

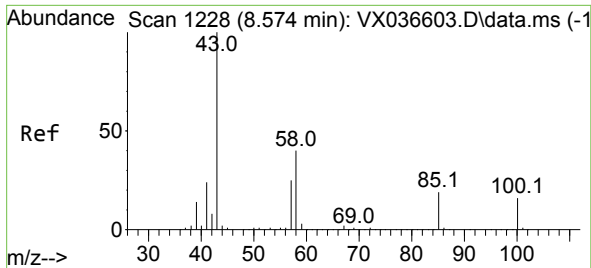

#51
 4-Methyl-2-Pentanone
 Concen: 256.042 ug/l
 RT: 8.573 min Scan# 11
 Delta R.T. -0.000 min
 Lab File: VX036735.D
 Acq: 31 Jul 2023 21:11

Instrument : MSVOA_X
 ClientSampleId : VSTDCCC050EC

Tgt Ion: 43 Resp: 657810
 Ion Ratio Lower Upper
 43 100
 58 40.6 30.4 45.6

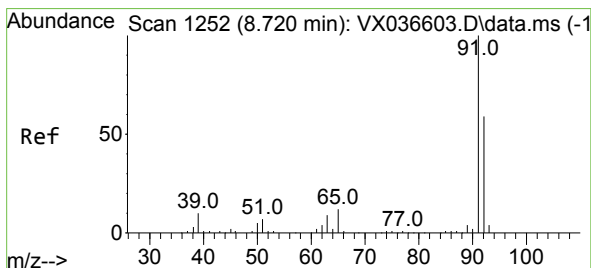
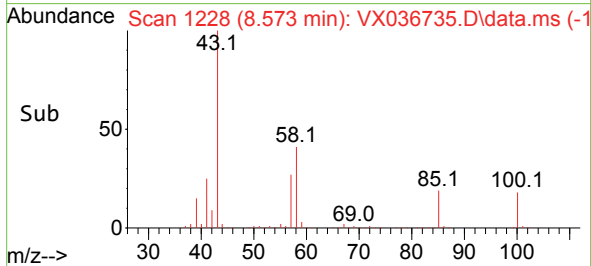
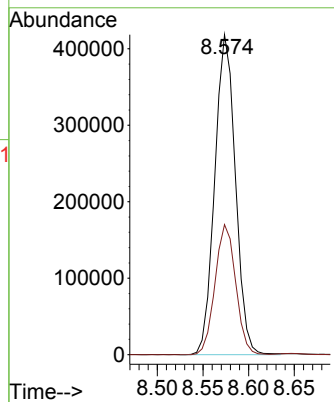
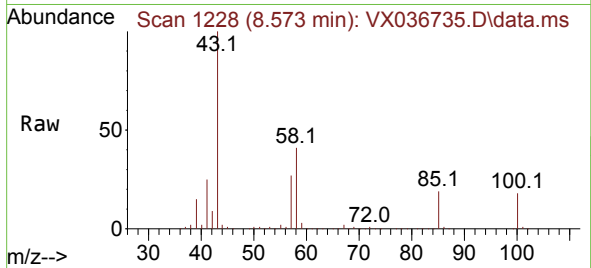

#52
 Toluene
 Concen: 49.354 ug/l
 RT: 8.720 min Scan# 1252
 Delta R.T. -0.000 min
 Lab File: VX036735.D
 Acq: 31 Jul 2023 21:11

Tgt Ion: 92 Resp: 214393
 Ion Ratio Lower Upper
 92 100
 91 172.0 134.2 201.2

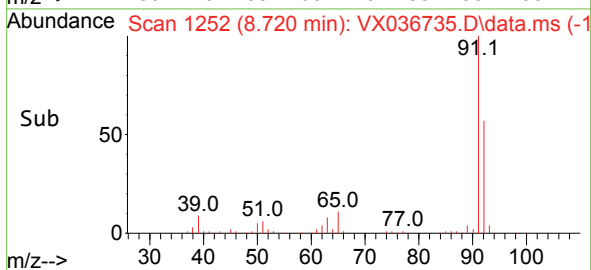
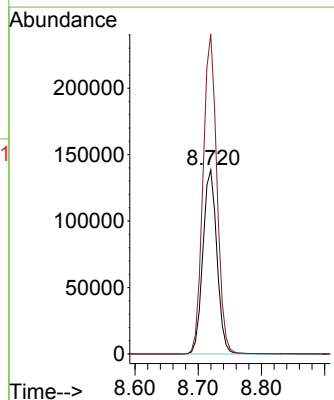
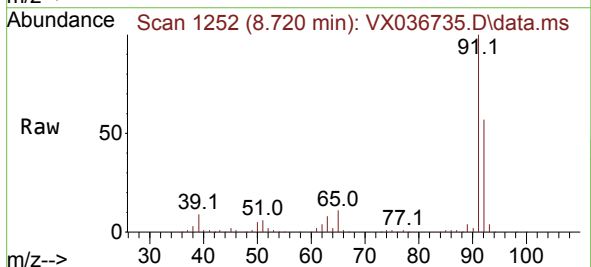

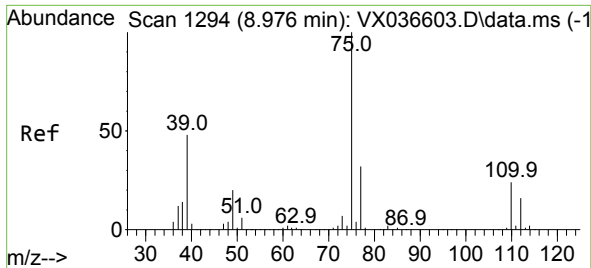

#53
 t-1,3-Dichloropropene
 Concen: 46.396 ug/l
 RT: 8.976 min Scan# 1194
 Delta R.T. -0.000 min
 Lab File: VX036735.D
 Acq: 31 Jul 2023 21:11

Instrument : MSVOA_X
 ClientSampleId : VSTDCCC050EC

Tgt Ion: 75 Resp: 139439
 Ion Ratio Lower Upper
 75 100
 77 30.7 25.7 38.5

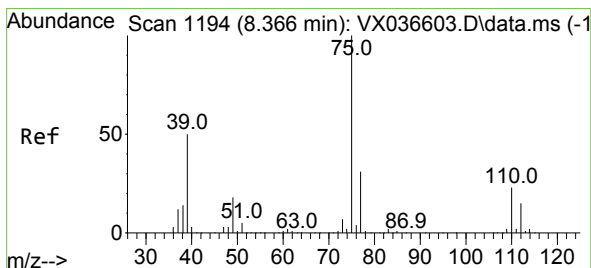
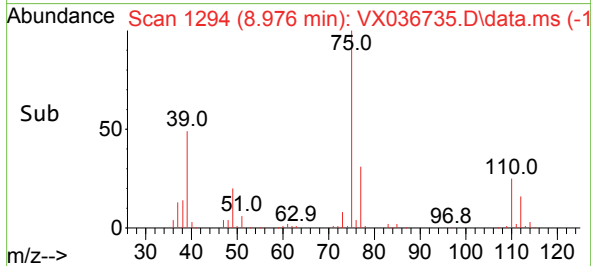
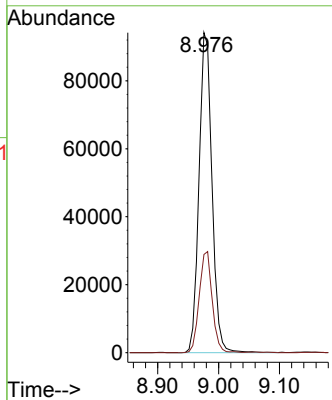
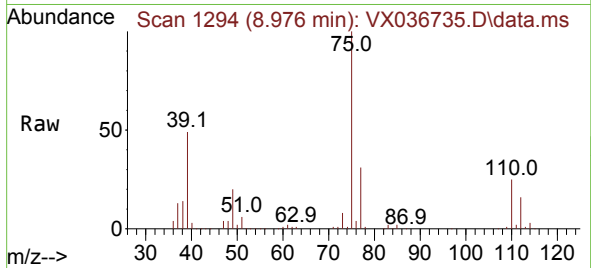

#54
 cis-1,3-Dichloropropene
 Concen: 46.263 ug/l
 RT: 8.366 min Scan# 1194
 Delta R.T. -0.000 min
 Lab File: VX036735.D
 Acq: 31 Jul 2023 21:11

Tgt Ion: 75 Resp: 146717
 Ion Ratio Lower Upper
 75 100
 77 30.8 25.3 37.9
 39 48.1 46.7 70.1

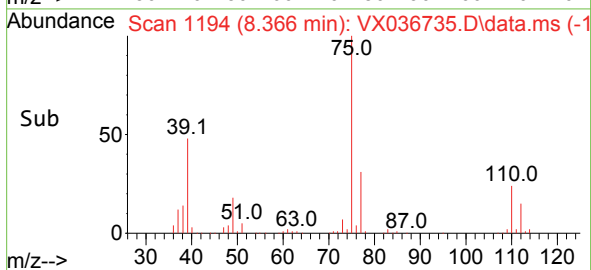
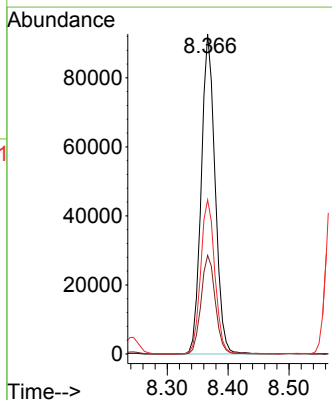
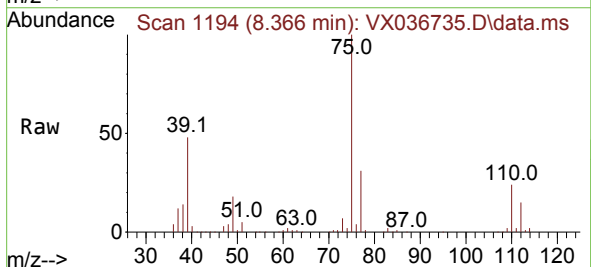

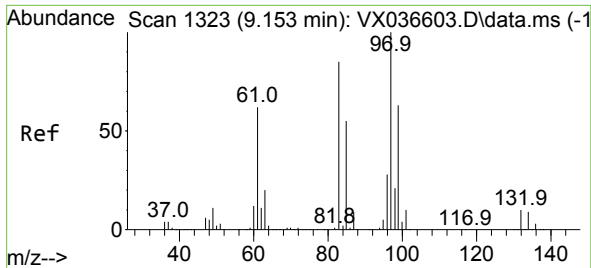

#55
 1,1,2-Trichloroethane
 Concen: 49.467 ug/l
 RT: 9.153 min Scan# 11
 Delta R.T. -0.000 min
 Lab File: VX036735.D
 Acq: 31 Jul 2023 21:11

Instrument :
 MSVOA_X
 ClientSampleId :
 VSTDCCC050EC

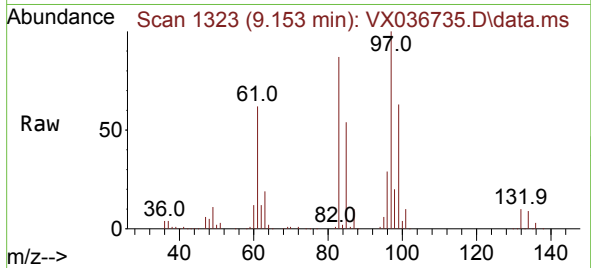

Tgt Ion: 97 Resp: 90328

Ion	Ratio	Lower	Upper
97	100		
83	86.6	65.8	98.8
85	54.2	41.6	62.4
99	63.5	47.8	71.8

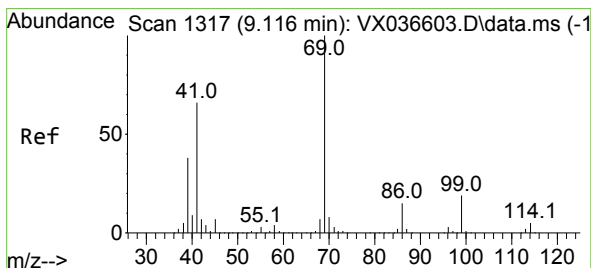
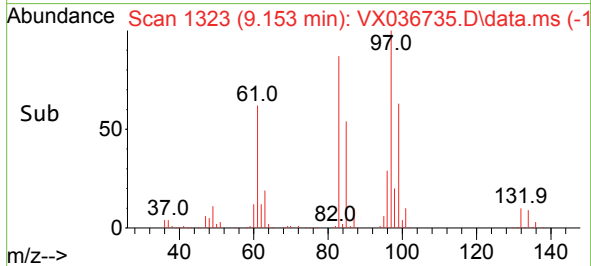
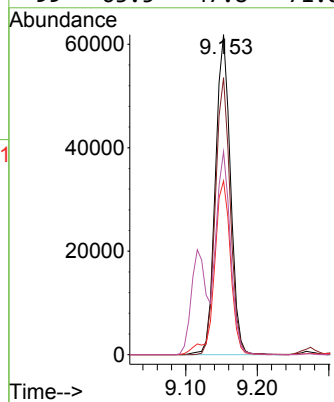

#56
 Ethyl methacrylate
 Concen: 50.343 ug/l
 RT: 9.116 min Scan# 1317
 Delta R.T. -0.000 min
 Lab File: VX036735.D
 Acq: 31 Jul 2023 21:11

Tgt Ion: 69 Resp: 149691

Ion	Ratio	Lower	Upper
69	100		
41	63.8	56.8	85.2
39	38.5	32.0	48.0

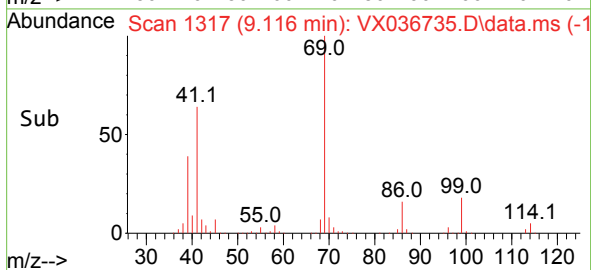
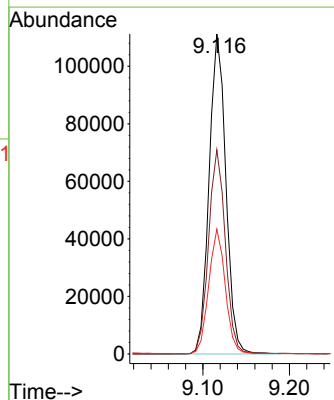
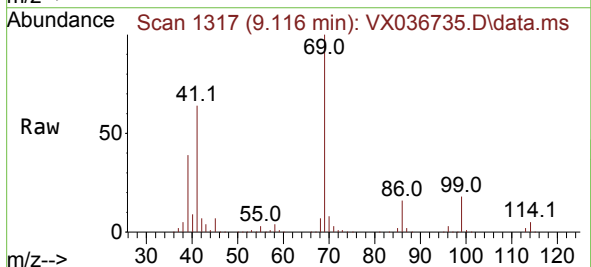

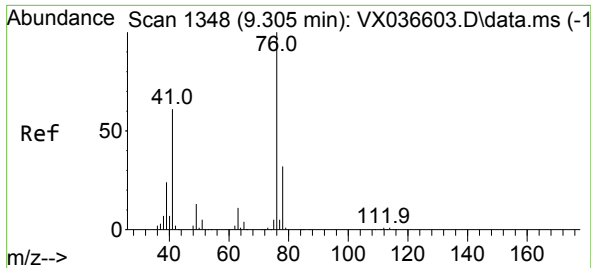

#57
 1,3-Dichloropropane
 Concen: 50.870 ug/l
 RT: 9.311 min Scan# 11
 Delta R.T. 0.006 min
 Lab File: VX036735.D
 Acq: 31 Jul 2023 21:11

Instrument :
 MSVOA_X
 ClientSampleId :
 VSTDCCC050EC

Tgt Ion: 76 Resp: 154714
 Ion Ratio Lower Upper
 76 100
 78 32.3 26.1 39.1

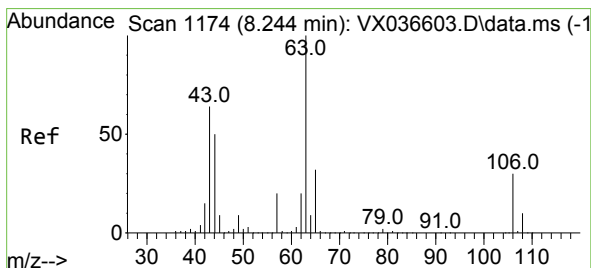
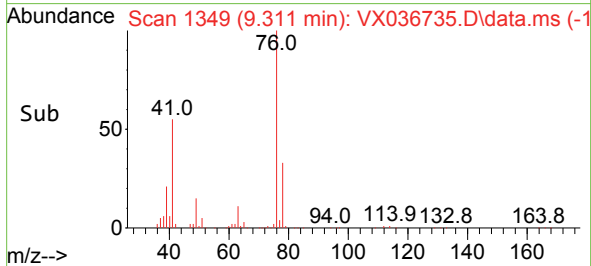
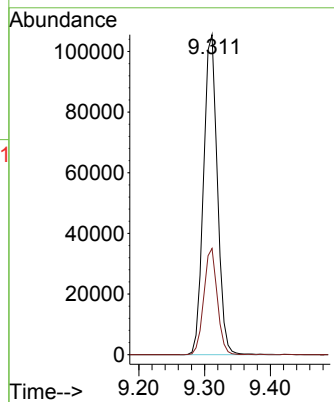
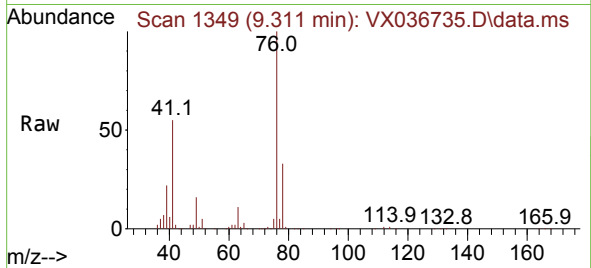

#58
 2-Chloroethyl Vinyl ether
 Concen: 243.011 ug/l
 RT: 8.244 min Scan# 1174
 Delta R.T. -0.000 min
 Lab File: VX036735.D
 Acq: 31 Jul 2023 21:11

Tgt Ion: 63 Resp: 356034
 Ion Ratio Lower Upper
 63 100
 106 29.8 22.5 33.7

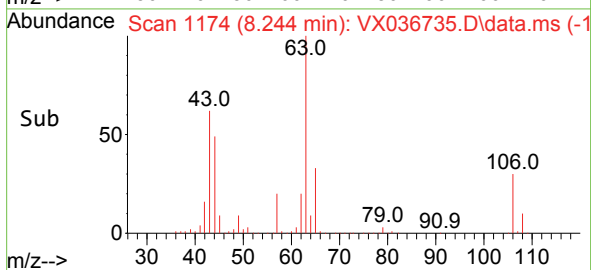
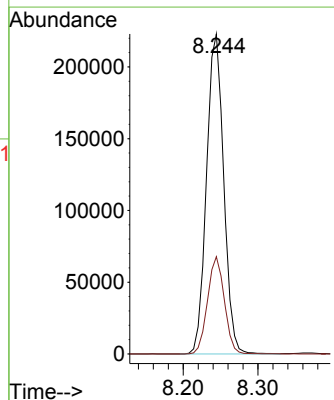
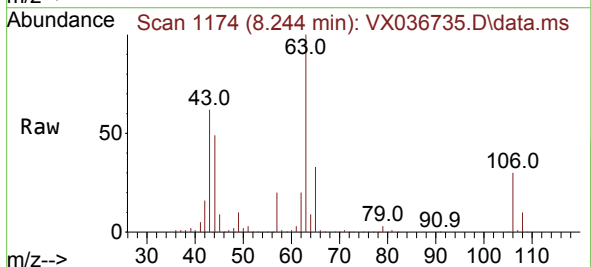

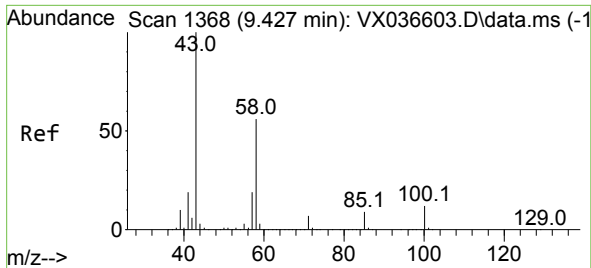

#59
 2-Hexanone
 Concen: 266.429 ug/l
 RT: 9.433 min Scan# 1369
 Delta R.T. 0.006 min
 Lab File: VX036735.D
 Acq: 31 Jul 2023 21:11

Instrument : MSVOA_X
 ClientSampleId : VSTDCCC050EC

Tgt Ion: 43 Resp: 508008
 Ion Ratio Lower Upper
 43 100
 58 56.3 26.2 78.5

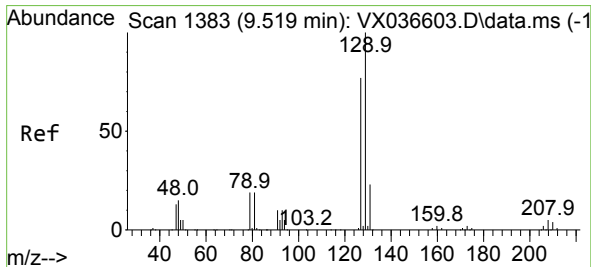
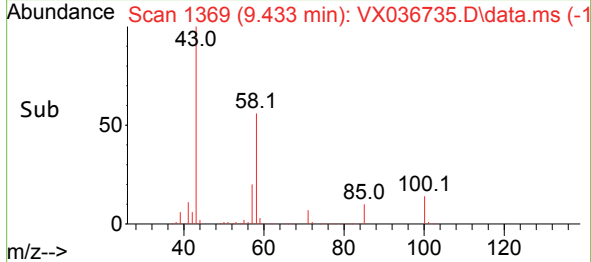
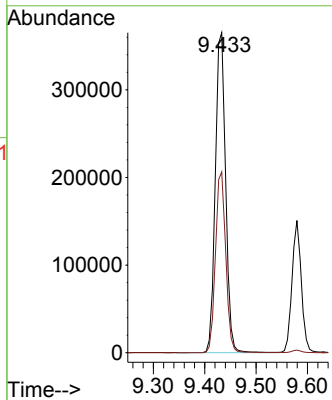
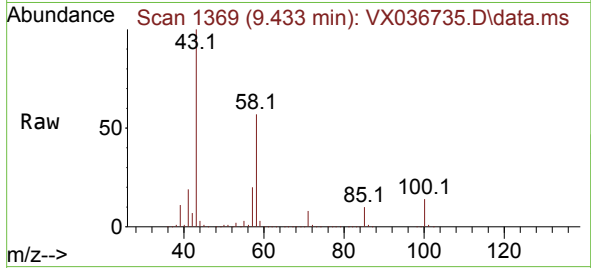

#60
 Dibromochloromethane
 Concen: 51.359 ug/l
 RT: 9.518 min Scan# 1383
 Delta R.T. -0.000 min
 Lab File: VX036735.D
 Acq: 31 Jul 2023 21:11

Tgt Ion:129 Resp: 103078
 Ion Ratio Lower Upper
 129 100
 127 76.7 38.8 116.4

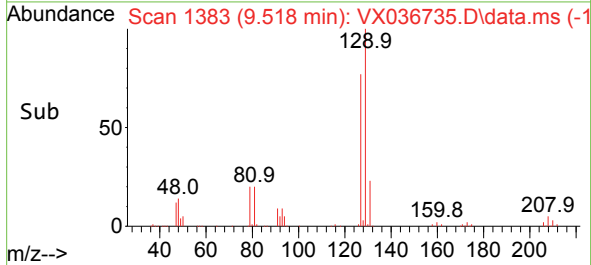
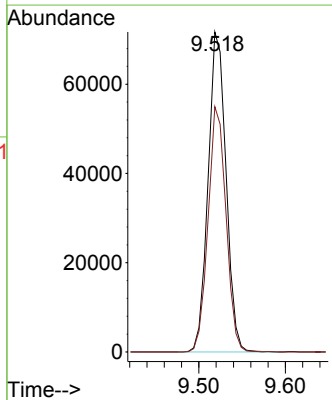
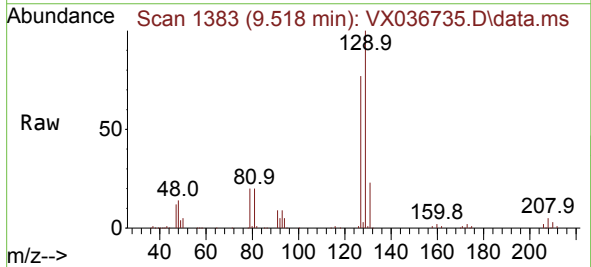

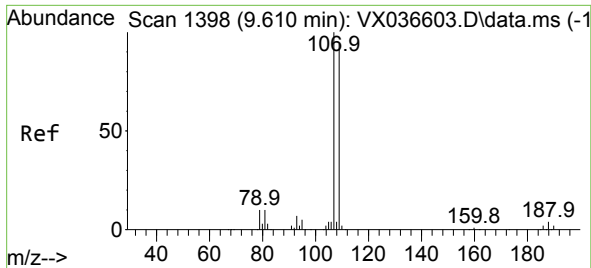

#61
 1,2-Dibromoethane
 Concen: 50.848 ug/l
 RT: 9.610 min Scan# 1398
 Delta R.T. -0.000 min
 Lab File: VX036735.D
 Acq: 31 Jul 2023 21:11

Instrument : MSVOA_X
 ClientSampleId : VSTDCCC050EC

Tgt Ion:107 Resp: 96230
 Ion Ratio Lower Upper
 107 100
 109 94.4 75.2 112.8

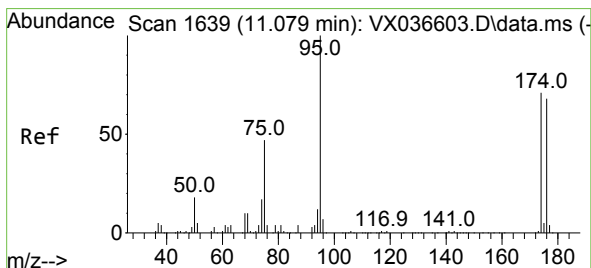
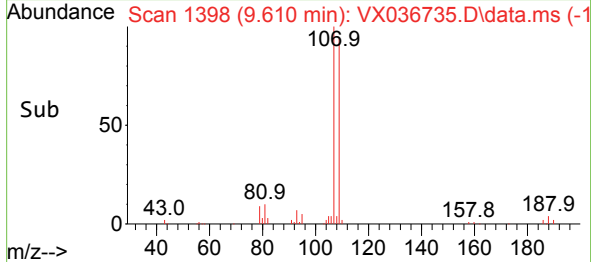
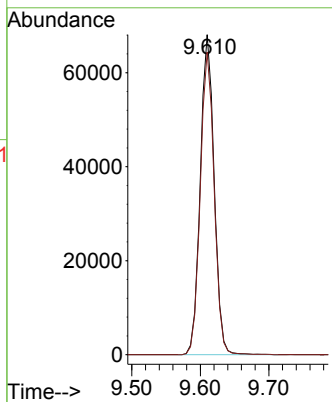
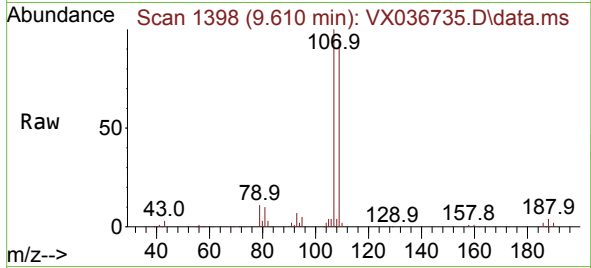

#62
 4-Bromofluorobenzene
 Concen: 51.235 ug/l
 RT: 11.079 min Scan# 1639
 Delta R.T. -0.000 min
 Lab File: VX036735.D
 Acq: 31 Jul 2023 21:11

Tgt Ion: 95 Resp: 109589
 Ion Ratio Lower Upper
 95 100
 174 74.4 0.0 135.6
 176 71.8 0.0 131.0

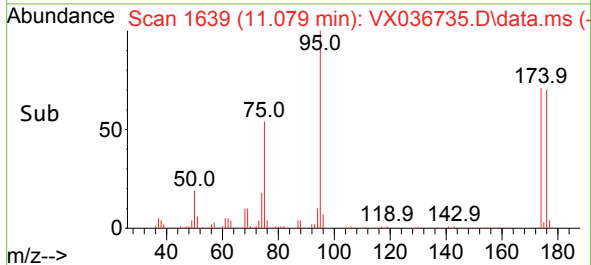
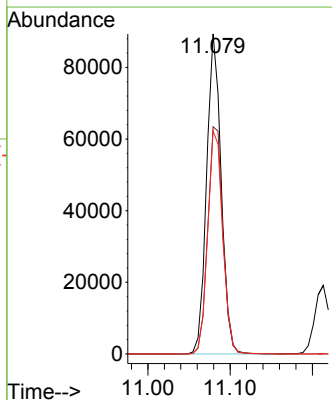
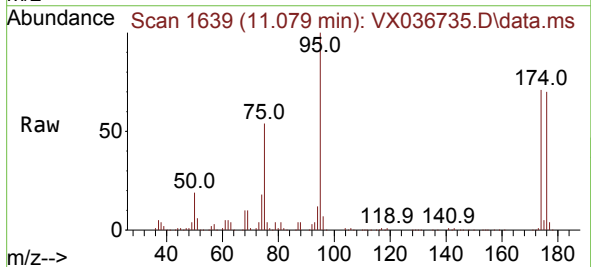

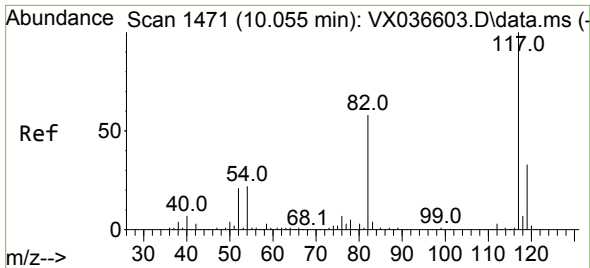

#63
 Chlorobenzene-d5
 Concen: 50.000 ug/l
 RT: 10.055 min Scan# 14
 Delta R.T. -0.000 min
 Lab File: VX036735.D
 Acq: 31 Jul 2023 21:11

Instrument :
 MSVOA_X
 ClientSampleId :
 VSTDCCC050EC

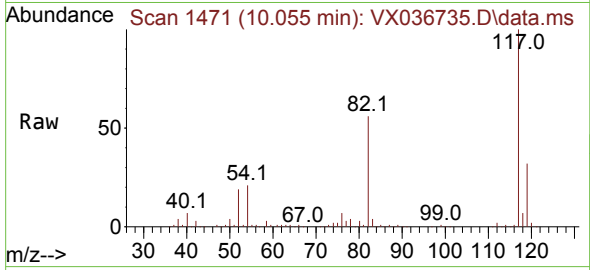

Tgt Ion:117 Resp: 211863

Ion	Ratio	Lower	Upper
117	100		
82	56.2	46.2	69.4
119	32.3	25.5	38.3

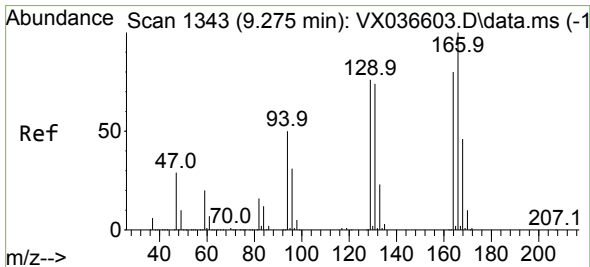
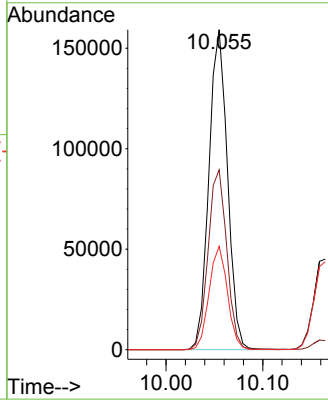
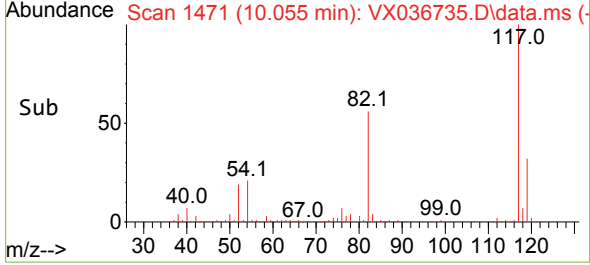

#64
 Tetrachloroethene
 Concen: 47.863 ug/l
 RT: 9.275 min Scan# 1343
 Delta R.T. -0.000 min
 Lab File: VX036735.D
 Acq: 31 Jul 2023 21:11

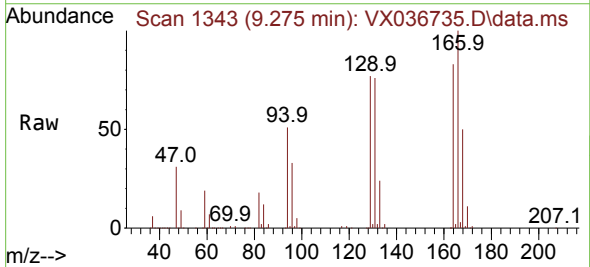

Tgt Ion:164 Resp: 75635

Ion	Ratio	Lower	Upper
164	100		
166	121.0	102.7	154.1
129	93.6	80.4	120.6
131	92.3	76.5	114.7

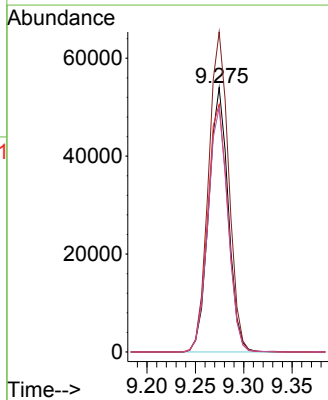
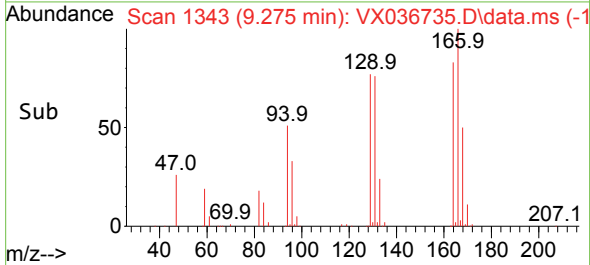

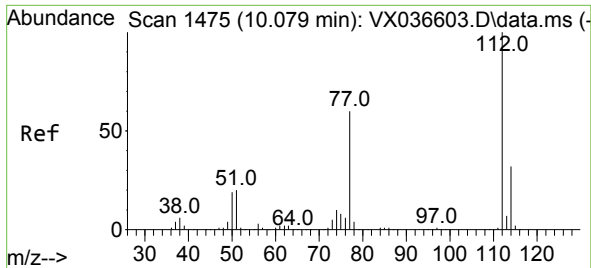

#65
 Chlorobenzene
 Concen: 49.618 ug/l
 RT: 10.079 min Scan# 1475
 Delta R.T. -0.000 min
 Lab File: VX036735.D
 Acq: 31 Jul 2023 21:11

Instrument : MSVOA_X
 ClientSampleId : VSTDCCC050EC

Tgt Ion:112 Resp: 231716
 Ion Ratio Lower Upper
 112 100
 114 31.8 25.7 38.5

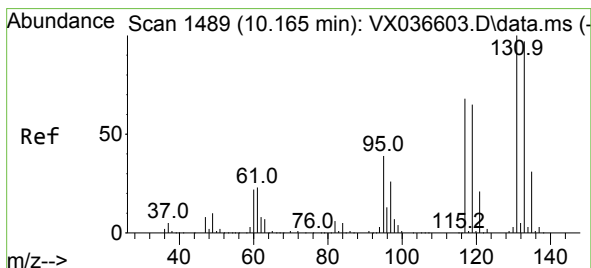
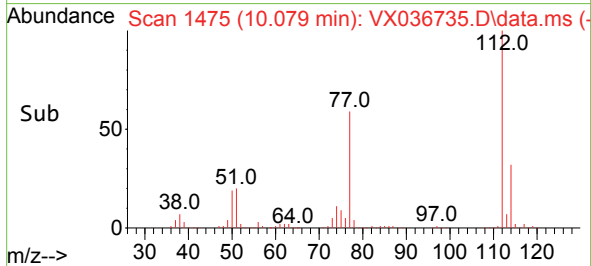
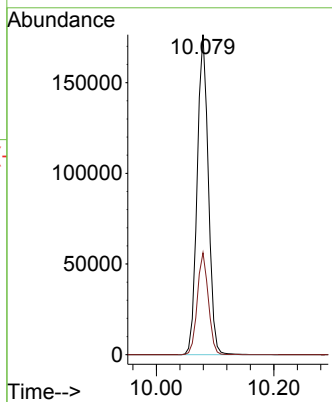
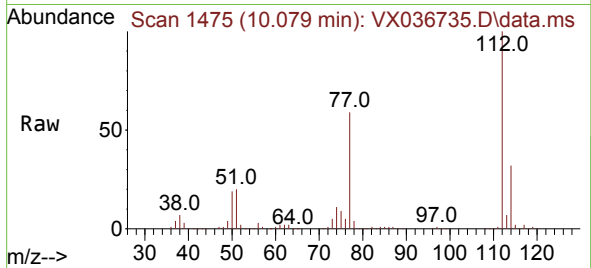

#66
 1,1,1,2-Tetrachloroethane
 Concen: 50.852 ug/l
 RT: 10.165 min Scan# 1489
 Delta R.T. -0.000 min
 Lab File: VX036735.D
 Acq: 31 Jul 2023 21:11

Tgt Ion:131 Resp: 91790
 Ion Ratio Lower Upper
 131 100
 133 94.6 47.1 141.4
 119 65.2 32.2 96.6

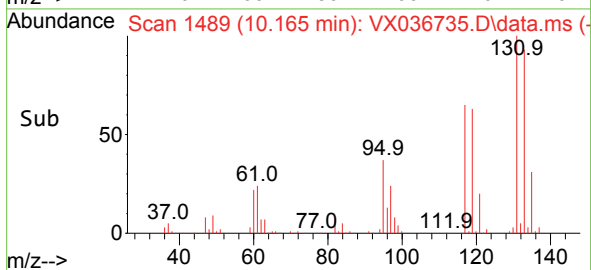
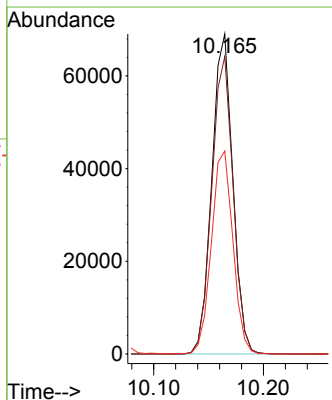
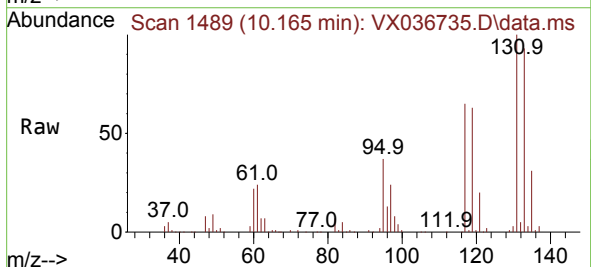

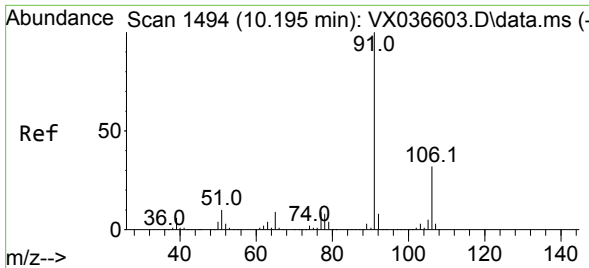

#67
 Ethyl Benzene
 Concen: 48.784 ug/l
 RT: 10.195 min Scan# 1494
 Delta R.T. -0.000 min
 Lab File: VX036735.D
 Acq: 31 Jul 2023 21:11

Instrument : MSVOA_X
 ClientSampleId : VSTDCCC050EC

Tgt Ion: 91 Resp: 416192
 Ion Ratio Lower Upper
 91 100
 106 30.9 24.9 37.3

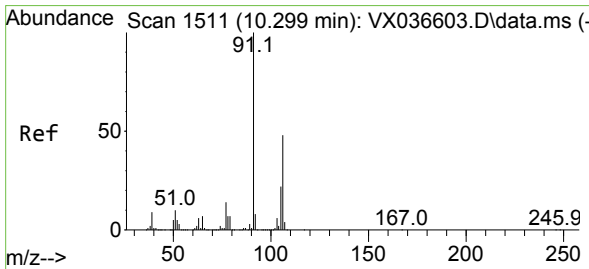
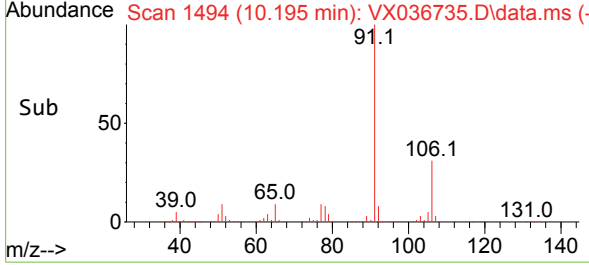
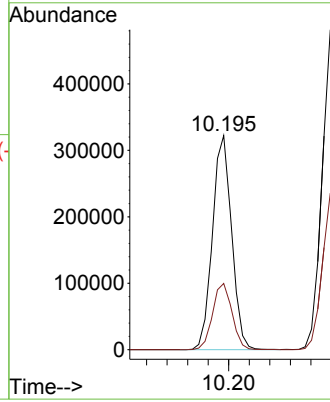
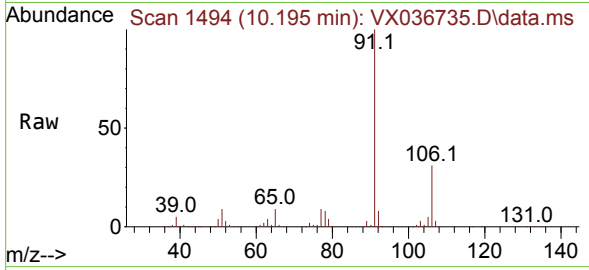

#68
 m/p-Xylenes
 Concen: 99.531 ug/l
 RT: 10.299 min Scan# 1511
 Delta R.T. -0.000 min
 Lab File: VX036735.D
 Acq: 31 Jul 2023 21:11

Tgt Ion: 106 Resp: 316821
 Ion Ratio Lower Upper
 106 100
 91 203.7 165.5 248.3

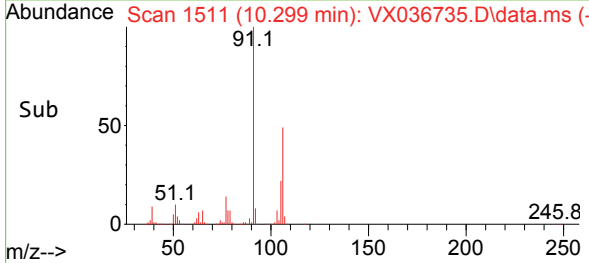
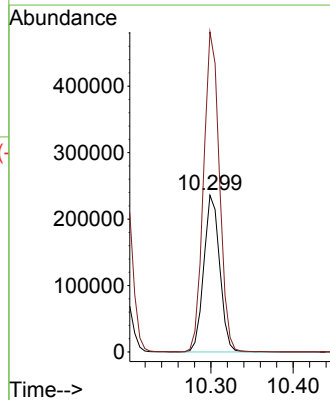
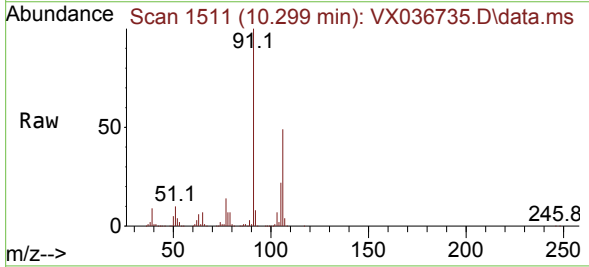

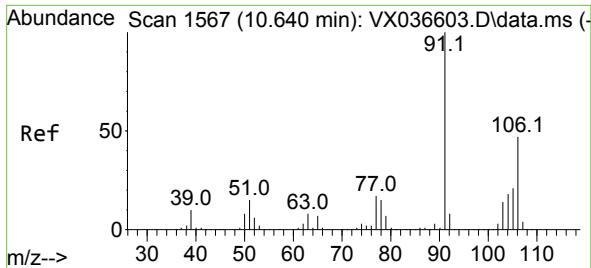

#69
 o-Xylene
 Concen: 49.708 ug/l
 RT: 10.640 min Scan# 1567
 Delta R.T. -0.000 min
 Lab File: VX036735.D
 Acq: 31 Jul 2023 21:11

Instrument : MSVOA_X
 ClientSampleId : VSTDCCC050EC

Tgt Ion:106 Resp: 157938
 Ion Ratio Lower Upper
 106 100
 91 216.0 108.9 326.8

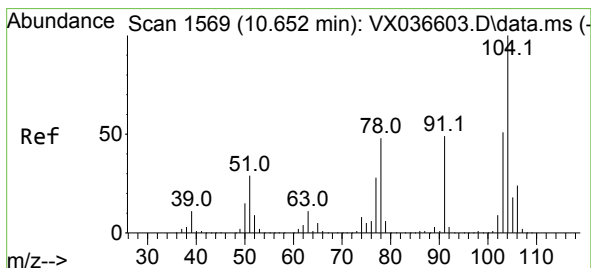
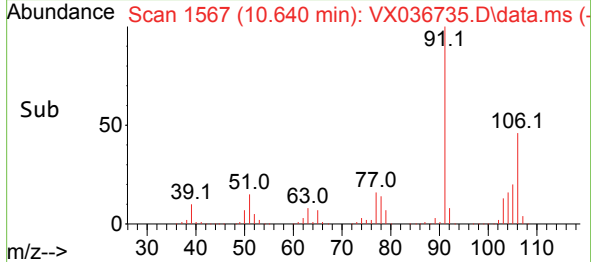
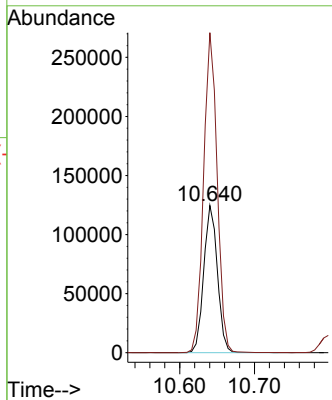
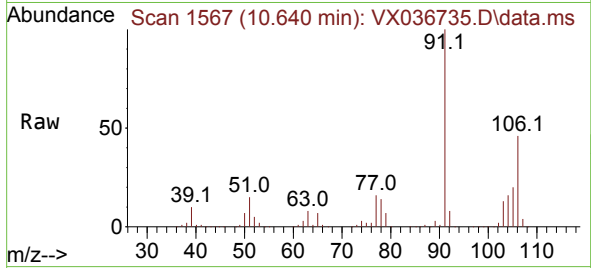

#70
 Styrene
 Concen: 50.475 ug/l
 RT: 10.652 min Scan# 1569
 Delta R.T. -0.000 min
 Lab File: VX036735.D
 Acq: 31 Jul 2023 21:11

Tgt Ion:104 Resp: 264601
 Ion Ratio Lower Upper
 104 100
 78 51.8 43.6 65.4
 103 54.8 43.6 65.4

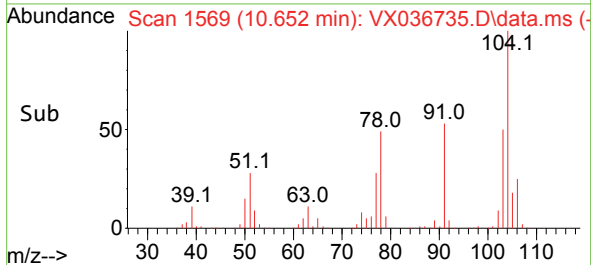
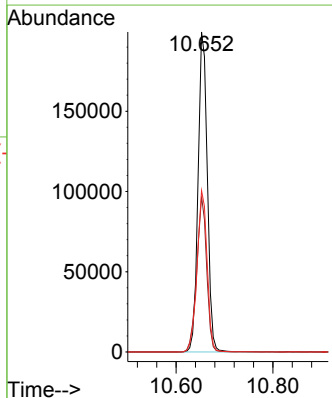
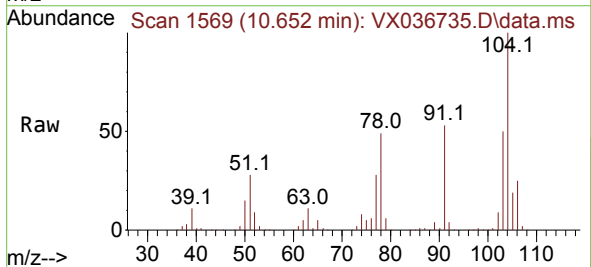

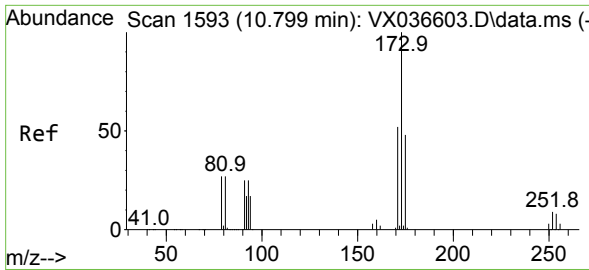

#71
 Bromoform
 Concen: 51.395 ug/l
 RT: 10.799 min Scan# 11
 Delta R.T. -0.000 min
 Lab File: VX036735.D
 Acq: 31 Jul 2023 21:11

Instrument :
 MSVOA_X
 ClientSampleId :
 VSTDCCC050EC

Tgt Ion:173 Resp: 75096
 Ion Ratio Lower Upper
 173 100
 175 48.8 24.1 72.4
 254 0.1 0.0 0.0#

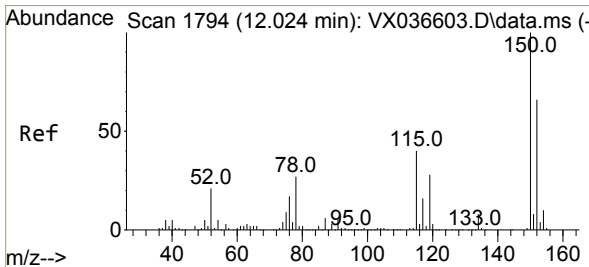
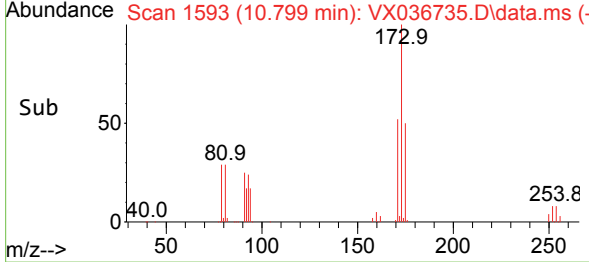
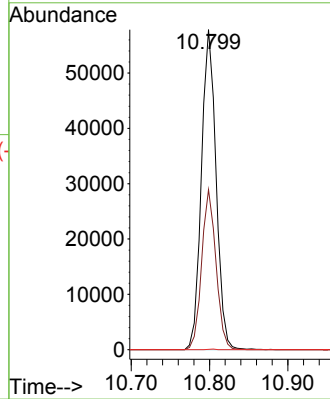
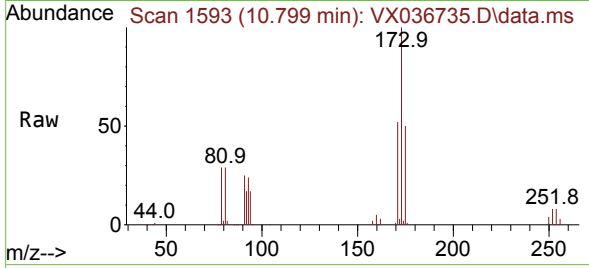

#72
 1,4-Dichlorobenzene-d4
 Concen: 50.000 ug/l
 RT: 12.024 min Scan# 1794
 Delta R.T. -0.000 min
 Lab File: VX036735.D
 Acq: 31 Jul 2023 21:11

Tgt Ion:152 Resp: 107575
 Ion Ratio Lower Upper
 152 100
 115 87.7 43.3 129.9
 150 175.3 0.0 345.0

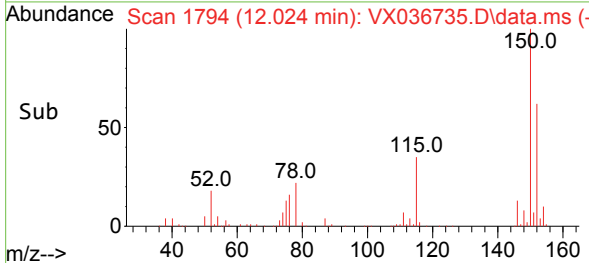
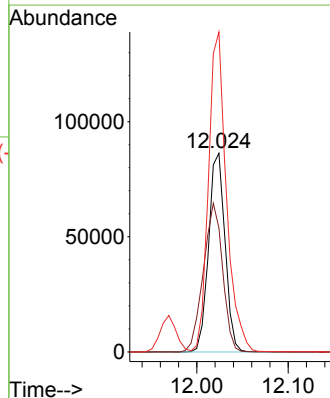
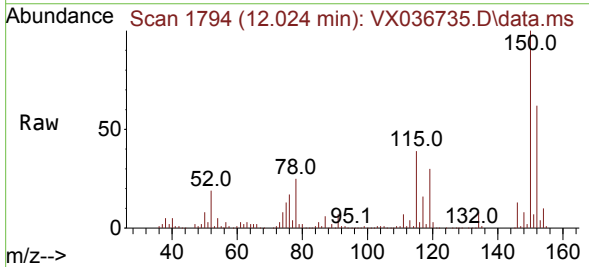

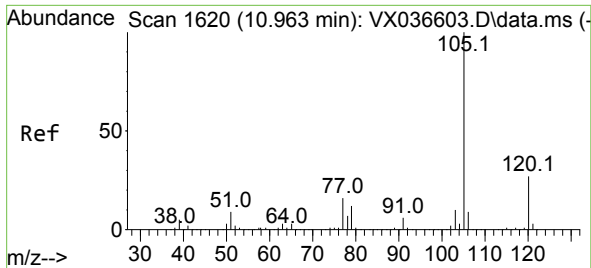

#73
 Isopropylbenzene
 Concen: 46.409 ug/l
 RT: 10.963 min Scan# 1620
 Delta R.T. -0.000 min
 Lab File: VX036735.D
 Acq: 31 Jul 2023 21:11

Instrument : MSVOA_X
 ClientSampleId : VSTDCCC050EC

Tgt Ion: 105 Resp: 413171
 Ion Ratio Lower Upper
 105 100
 120 26.5 12.9 38.6

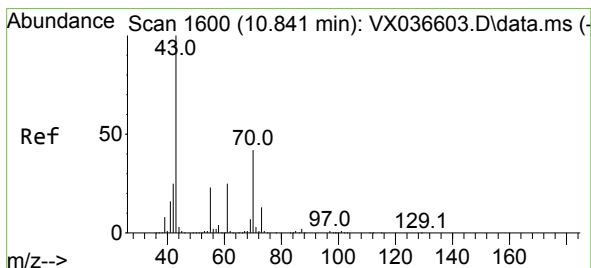
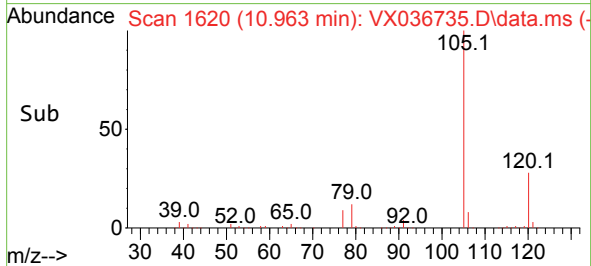
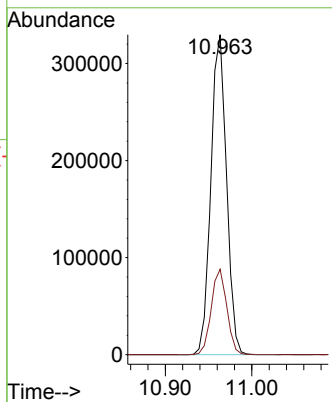
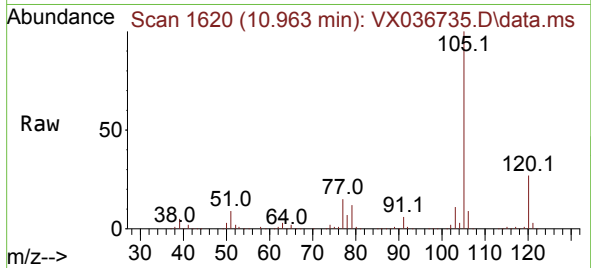

#74
 N-amyl acetate
 Concen: 45.881 ug/l
 RT: 10.841 min Scan# 1600
 Delta R.T. -0.000 min
 Lab File: VX036735.D
 Acq: 31 Jul 2023 21:11

Tgt Ion: 43 Resp: 190478
 Ion Ratio Lower Upper
 43 100
 70 43.9 32.9 49.3
 55 23.4 19.3 28.9
 61 25.0 18.8 28.2

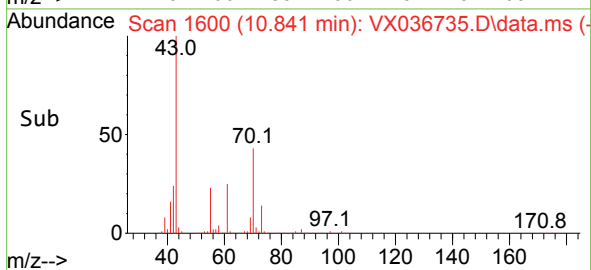
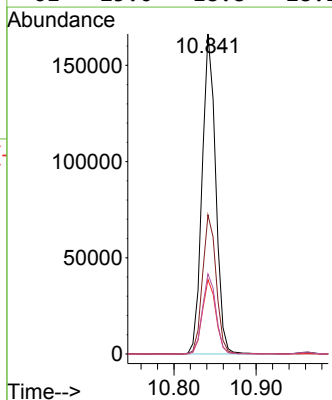
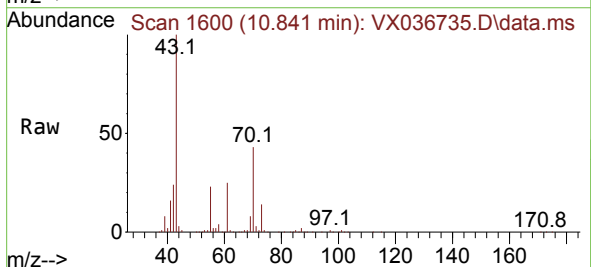

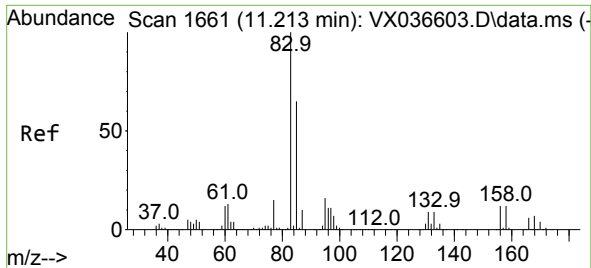

#75
 1,1,2,2-Tetrachloroethane
 Concen: 48.662 ug/l
 RT: 11.213 min Scan# 1661
 Delta R.T. -0.000 min
 Lab File: VX036735.D
 Acq: 31 Jul 2023 21:11

Instrument : MSVOA_X
 ClientSampleId : VSTDCCC050EC

Tgt Ion: 83 Resp: 146323
 Ion Ratio Lower Upper
 83 100
 131 10.1 5.3 15.8
 85 64.8 32.0 96.2

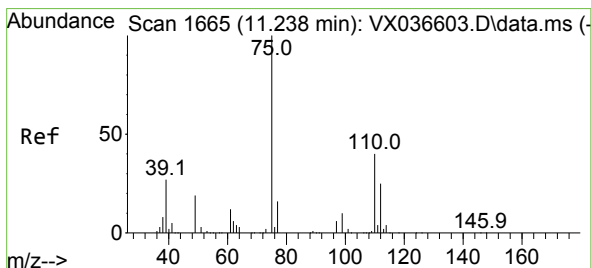
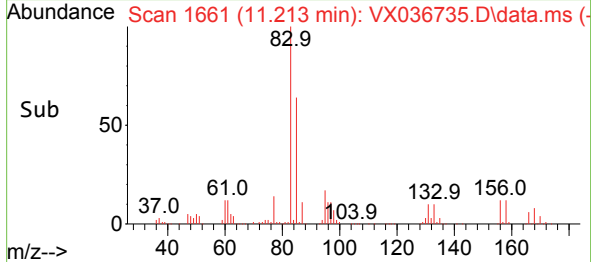
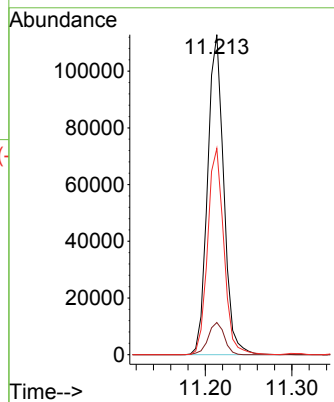
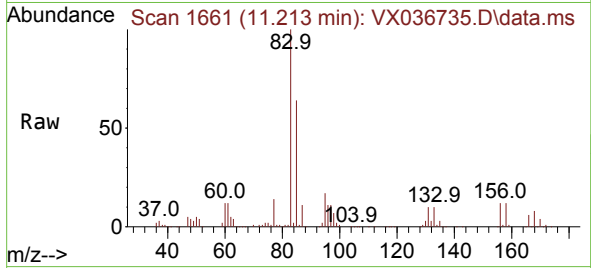

#76
 1,2,3-Trichloropropane
 Concen: 65.265 ug/l
 RT: 11.238 min Scan# 1665
 Delta R.T. -0.000 min
 Lab File: VX036735.D
 Acq: 31 Jul 2023 21:11

Tgt Ion: 75 Resp: 165140
 Ion Ratio Lower Upper
 75 100
 77 32.3 19.1 57.5

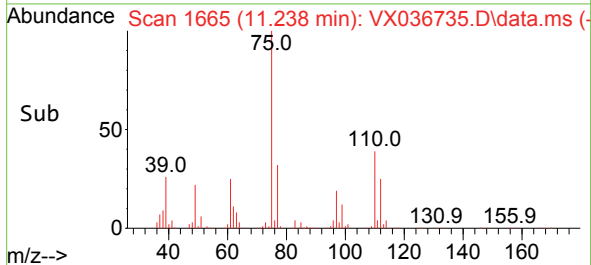
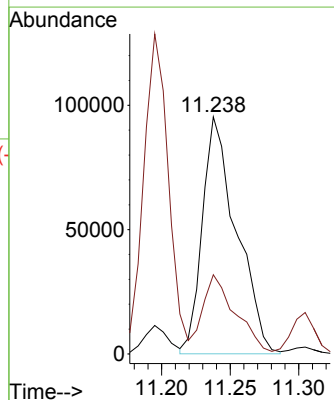
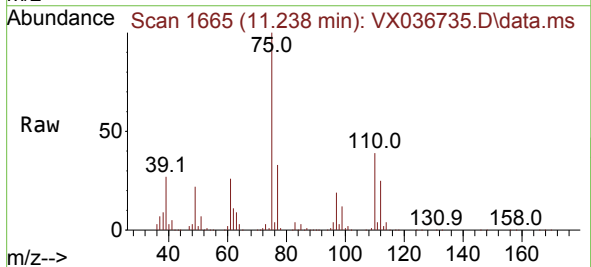

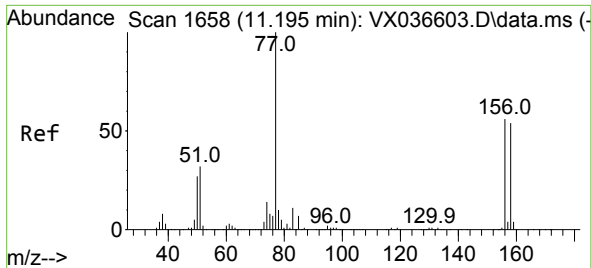

#77
 Bromobenzene
 Concen: 48.355 ug/l
 RT: 11.195 min Scan# 1658
 Delta R.T. -0.000 min
 Lab File: VX036735.D
 Acq: 31 Jul 2023 21:11

Instrument : MSVOA_X
 ClientSampleId : VSTDCCC050EC

Tgt Ion	Resp	Lower	Upper
156	98038		
156	100		
77	165.9	88.4	265.3
158	96.3	48.0	144.0

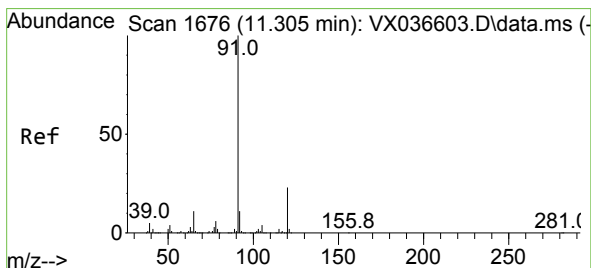
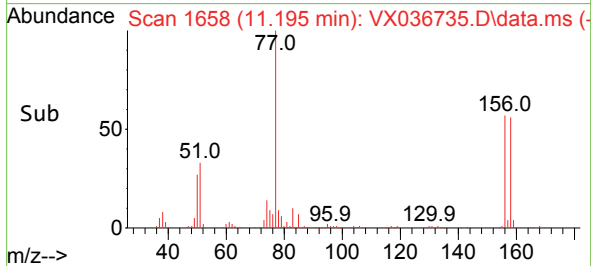
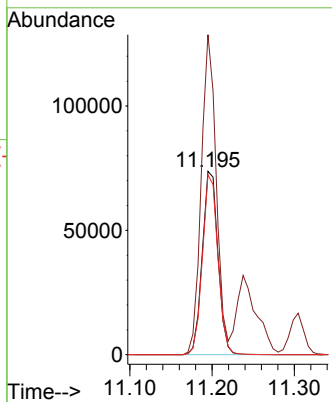
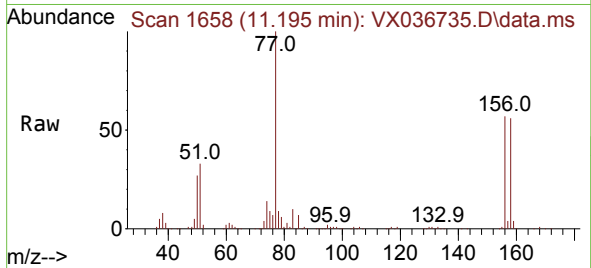

#78
 n-propylbenzene
 Concen: 46.805 ug/l
 RT: 11.305 min Scan# 1676
 Delta R.T. -0.000 min
 Lab File: VX036735.D
 Acq: 31 Jul 2023 21:11

Tgt Ion	Resp	Lower	Upper
91	481908		
91	100		
120	22.9	11.5	34.4

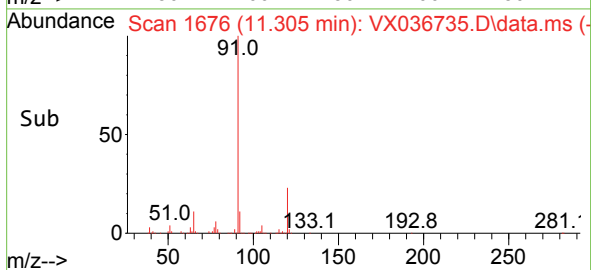
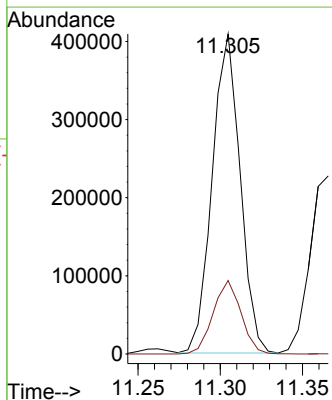
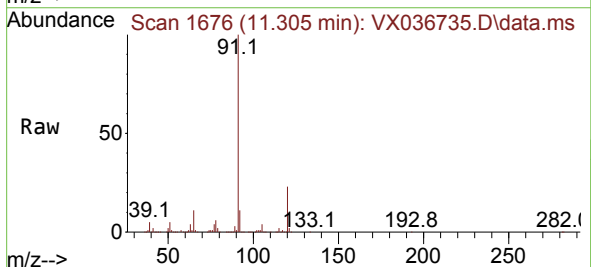

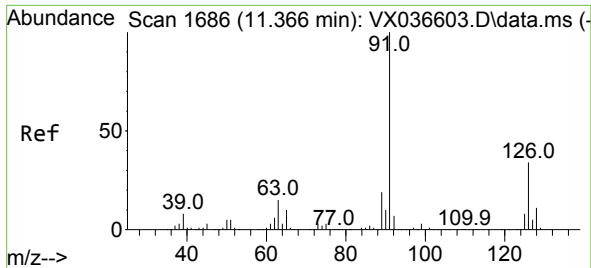

#79
 2-Chlorotoluene
 Concen: 46.261 ug/l
 RT: 11.366 min Scan# 1686
 Delta R.T. -0.000 min
 Lab File: VX036735.D
 Acq: 31 Jul 2023 21:11

Instrument : MSVOA_X
 ClientSampleId : VSTDCCC050EC

Tgt Ion: 91 Resp: 288623
 Ion Ratio Lower Upper
 91 100
 126 33.7 16.3 48.8

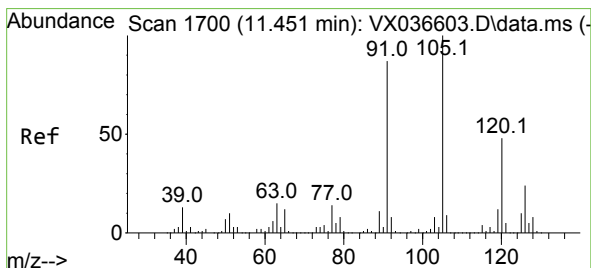
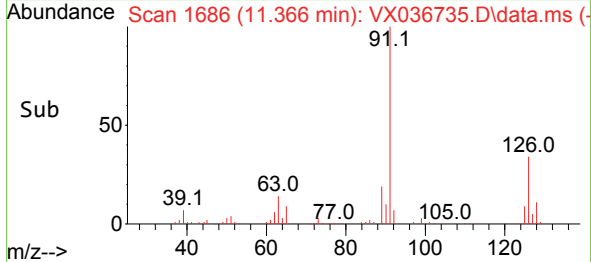
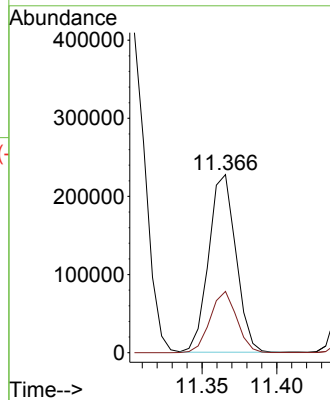
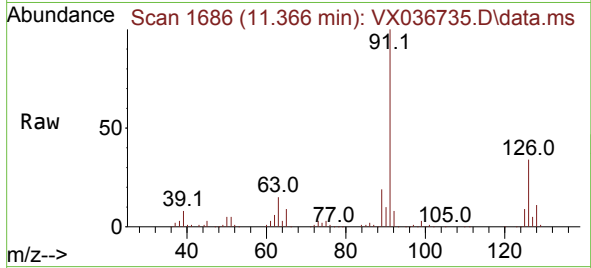

#80
 1,3,5-Trimethylbenzene
 Concen: 47.079 ug/l
 RT: 11.451 min Scan# 1700
 Delta R.T. -0.000 min
 Lab File: VX036735.D
 Acq: 31 Jul 2023 21:11

Tgt Ion: 105 Resp: 350639
 Ion Ratio Lower Upper
 105 100
 120 48.1 24.1 72.3

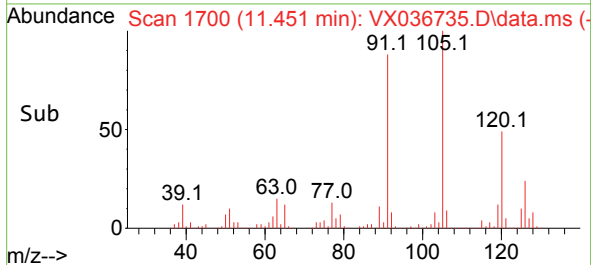
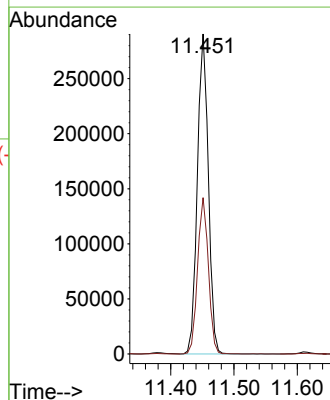
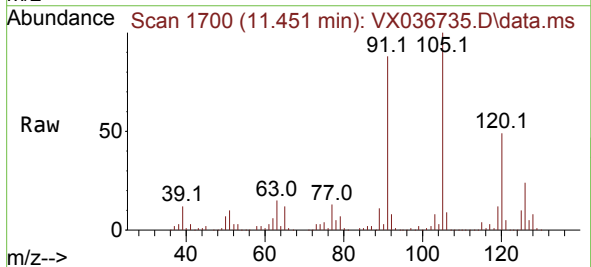

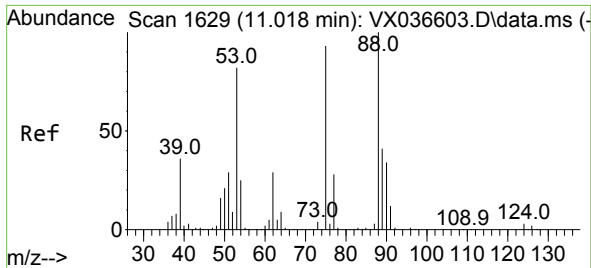

#81
 trans-1,4-Dichloro-2-butene
 Concen: 42.040 ug/l
 RT: 11.018 min Scan# 1629
 Delta R.T. -0.000 min
 Lab File: VX036735.D
 Acq: 31 Jul 2023 21:11

Instrument : MSVOA_X
 ClientSampleId : VSTDC0050EC

Tgt Ion: 75 Resp: 46932
 Ion Ratio Lower Upper
 75 100
 53 93.1 90.5 135.7
 89 45.6 36.9 55.3

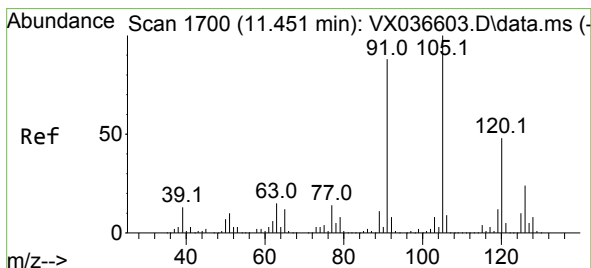
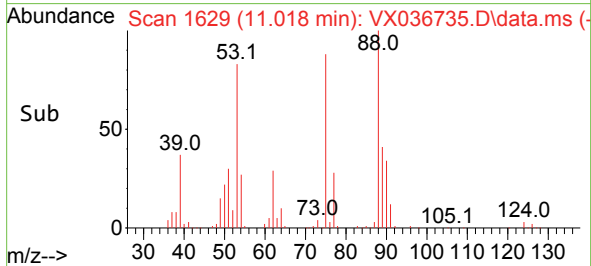
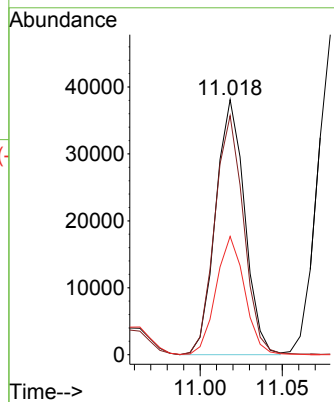
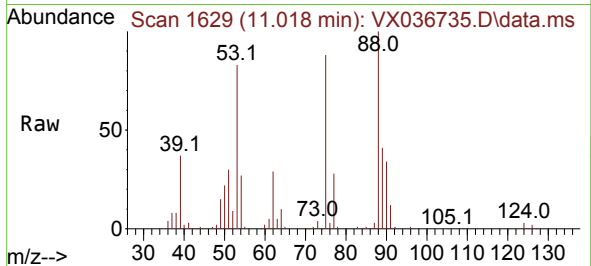

#82
 4-Chlorotoluene
 Concen: 46.850 ug/l
 RT: 11.451 min Scan# 1700
 Delta R.T. -0.000 min
 Lab File: VX036735.D
 Acq: 31 Jul 2023 21:11

Tgt Ion: 91 Resp: 333049
 Ion Ratio Lower Upper
 91 100
 126 29.2 14.2 42.6

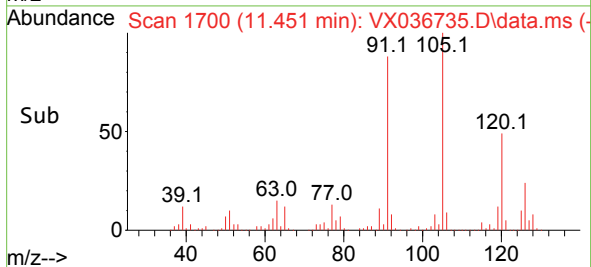
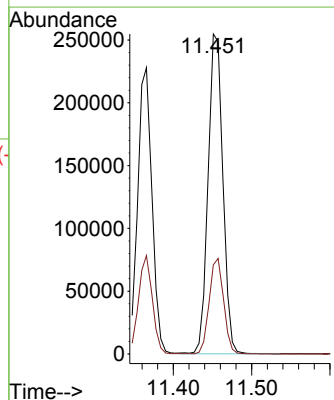
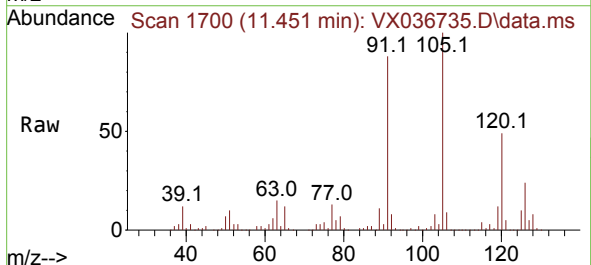

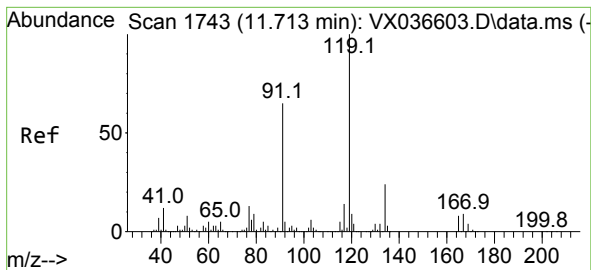

#83
 tert-Butylbenzene
 Concen: 48.153 ug/l
 RT: 11.713 min Scan# 1743
 Delta R.T. -0.000 min
 Lab File: VX036735.D
 Acq: 31 Jul 2023 21:11

Instrument : MSVOA_X
 ClientSampleId : VSTDCCC050EC

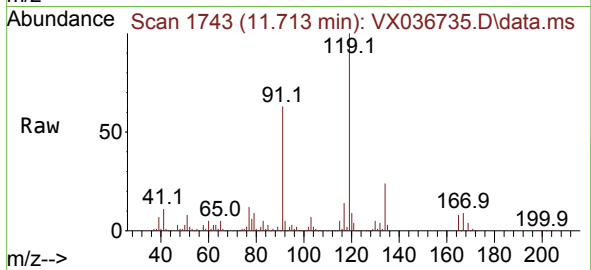

Tgt Ion:119 Resp: 352321
 Ion Ratio Lower Upper
 119 100
 91 59.9 31.2 93.6
 134 22.8 11.7 35.0

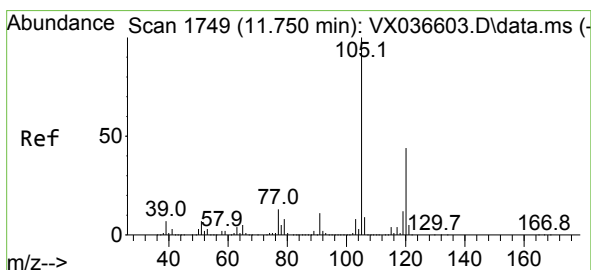
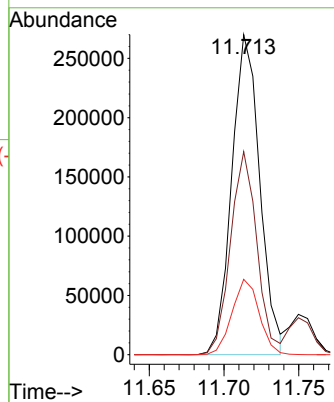
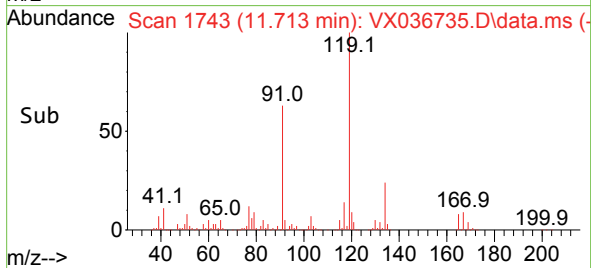

#84
 1,2,4-Trimethylbenzene
 Concen: 47.159 ug/l
 RT: 11.750 min Scan# 1749
 Delta R.T. -0.000 min
 Lab File: VX036735.D
 Acq: 31 Jul 2023 21:11

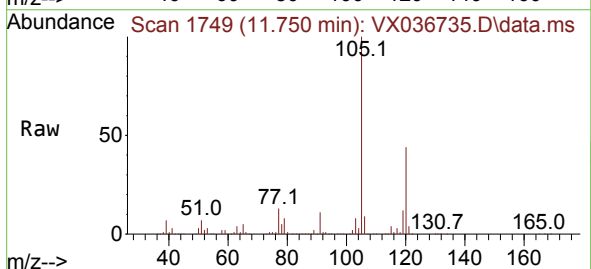

Tgt Ion:105 Resp: 351263
 Ion Ratio Lower Upper
 105 100
 120 44.3 21.2 63.6

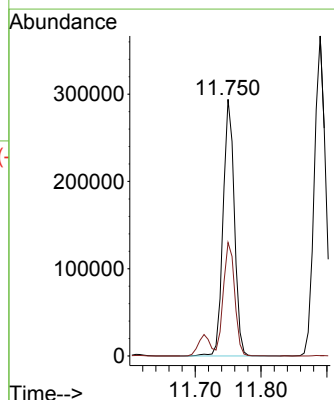
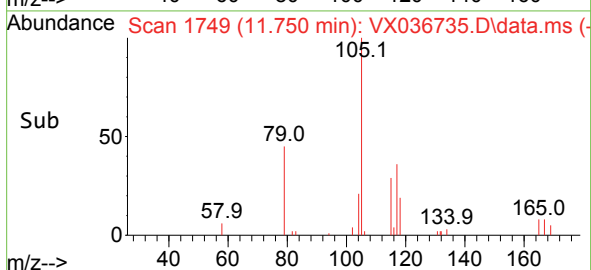

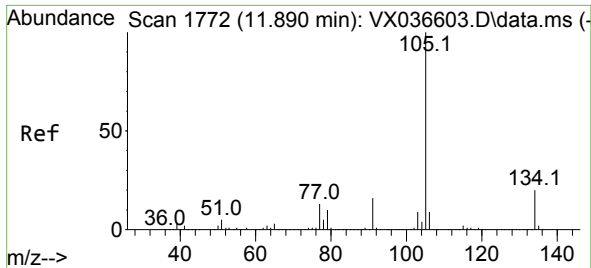

#85
 sec-Butylbenzene
 Concen: 48.185 ug/l
 RT: 11.890 min Scan# 1772
 Delta R.T. -0.000 min
 Lab File: VX036735.D
 Acq: 31 Jul 2023 21:11

Instrument : MSVOA_X
 ClientSampleId : VSTDCCC050EC

Tgt Ion:105 Resp: 439674
 Ion Ratio Lower Upper
 105 100
 134 20.2 9.8 29.4

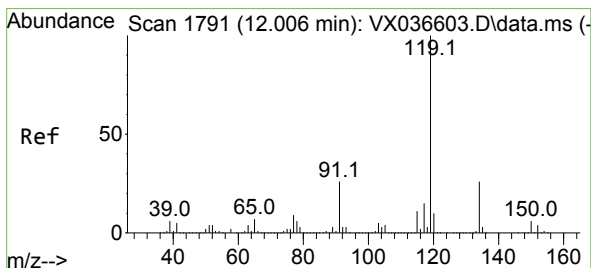
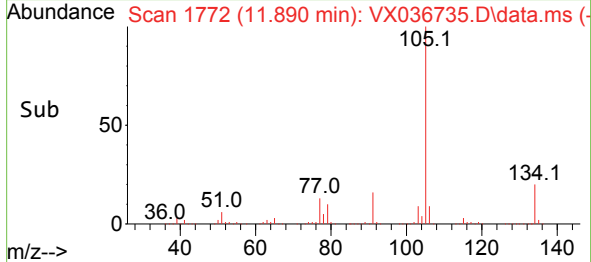
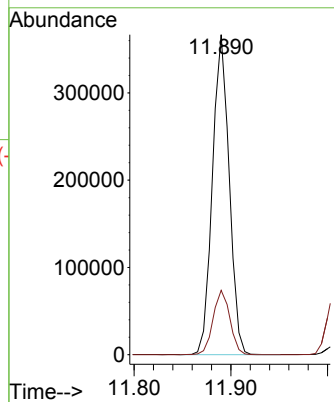
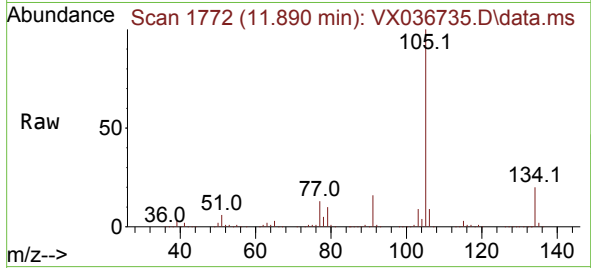

#86
 p-Isopropyltoluene
 Concen: 48.704 ug/l
 RT: 12.006 min Scan# 1791
 Delta R.T. -0.000 min
 Lab File: VX036735.D
 Acq: 31 Jul 2023 21:11

Tgt Ion:119 Resp: 365673
 Ion Ratio Lower Upper
 119 100
 134 26.0 12.8 38.3
 91 25.2 13.1 39.3

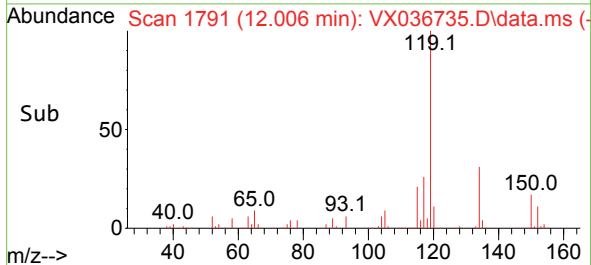
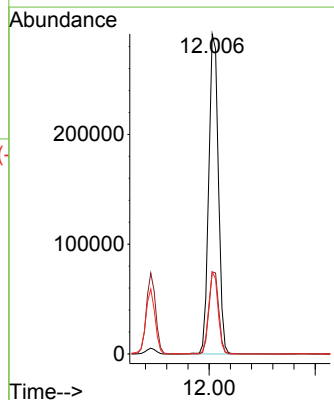
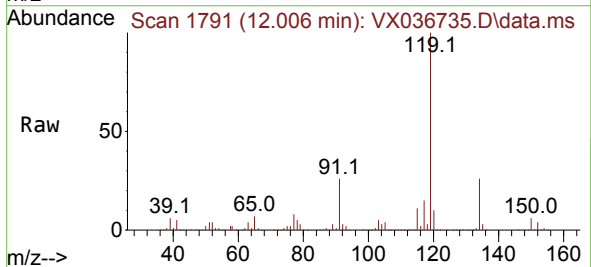

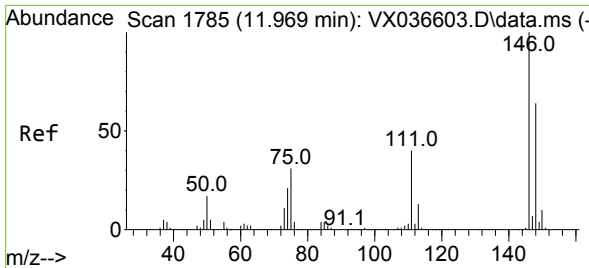

#87
 1,3-Dichlorobenzene
 Concen: 50.110 ug/l
 RT: 11.969 min Scan# 1785
 Delta R.T. -0.000 min
 Lab File: VX036735.D
 Acq: 31 Jul 2023 21:11

Instrument : MSVOA_X
 ClientSampleId : VSTDCCC050EC

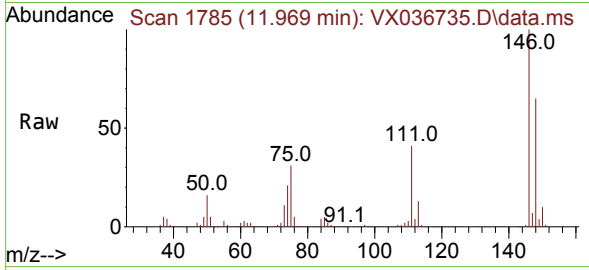

Tgt Ion:146 Resp: 188170
 Ion Ratio Lower Upper
 146 100
 111 41.3 22.1 66.1
 148 64.5 31.8 95.3

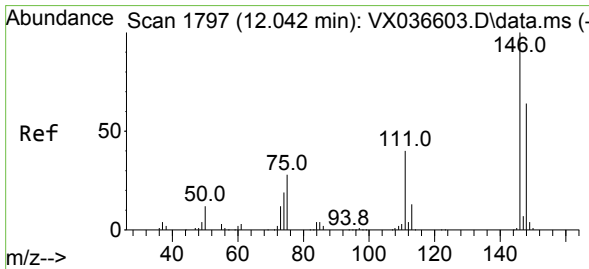
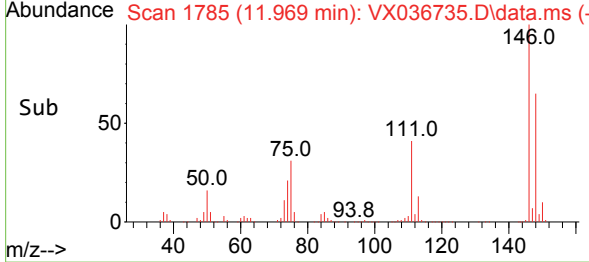
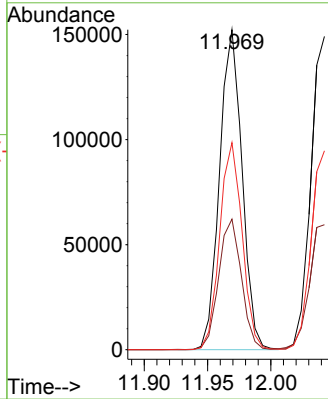

#88
 1,4-Dichlorobenzene
 Concen: 49.948 ug/l
 RT: 12.042 min Scan# 1797
 Delta R.T. -0.000 min
 Lab File: VX036735.D
 Acq: 31 Jul 2023 21:11

Tgt Ion:146 Resp: 186136
 Ion Ratio Lower Upper
 146 100
 111 41.3 21.3 63.7
 148 63.8 31.8 95.4

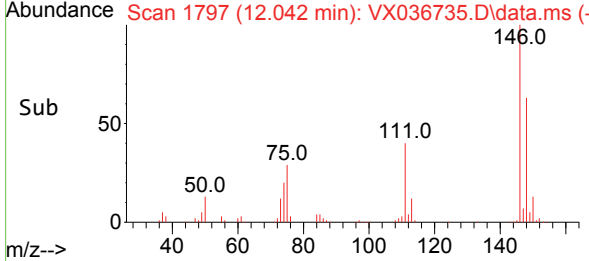
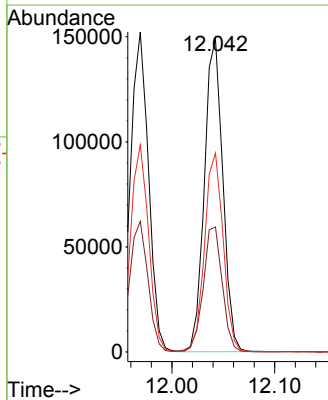
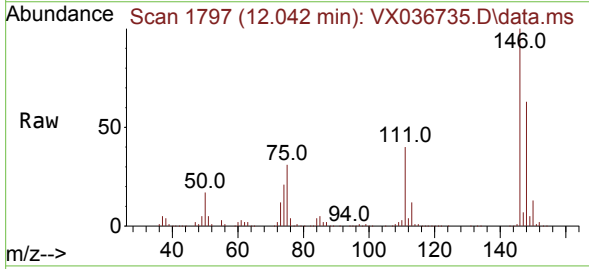

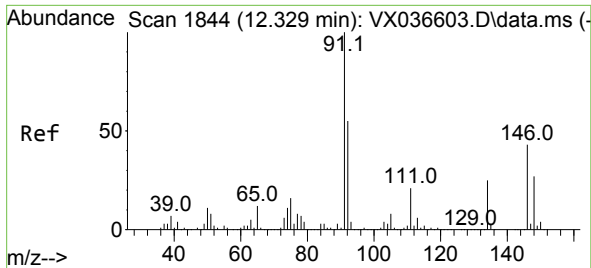

#89
 n-Butylbenzene
 Concen: 47.915 ug/l
 RT: 12.329 min Scan# 1844
 Delta R.T. -0.000 min
 Lab File: VX036735.D
 Acq: 31 Jul 2023 21:11

Instrument : MSVOA_X
 ClientSampleId : VSTDCCC050EC

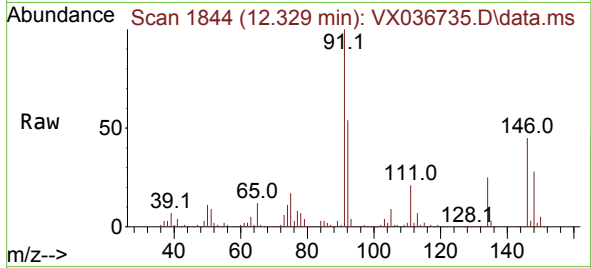

Tgt Ion: 91 Resp: 322044
 Ion Ratio Lower Upper
 91 100
 92 54.0 27.4 82.0
 134 26.1 12.6 37.8

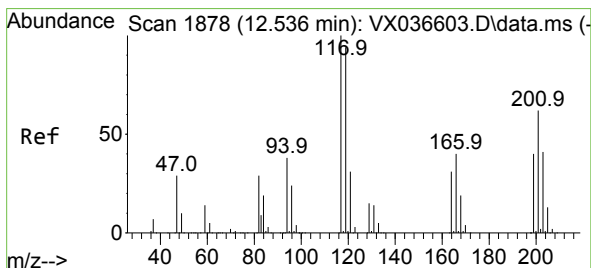
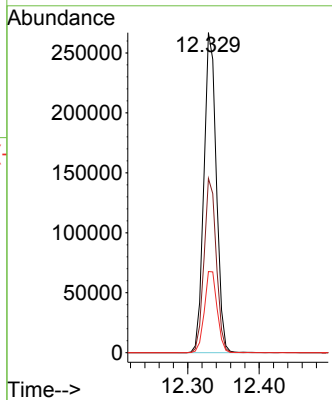
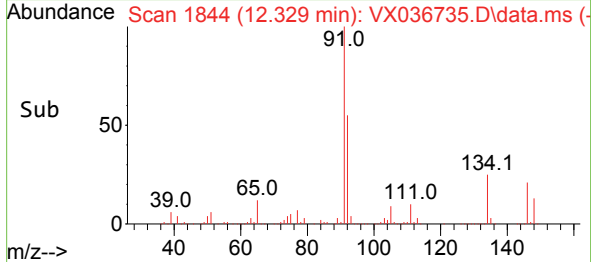

#90
 Hexachloroethane
 Concen: 46.100 ug/l
 RT: 12.536 min Scan# 1878
 Delta R.T. -0.000 min
 Lab File: VX036735.D
 Acq: 31 Jul 2023 21:11

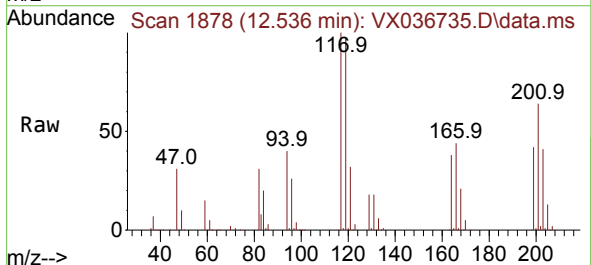

Tgt Ion: 117 Resp: 70170
 Ion Ratio Lower Upper
 117 100
 201 69.4 32.9 98.6

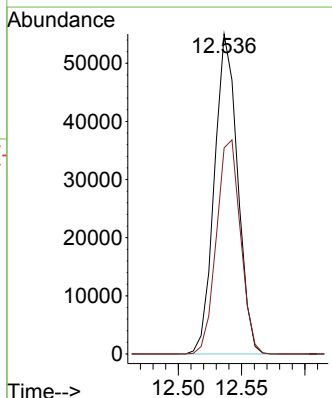
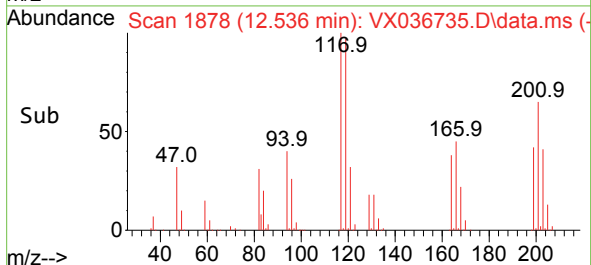

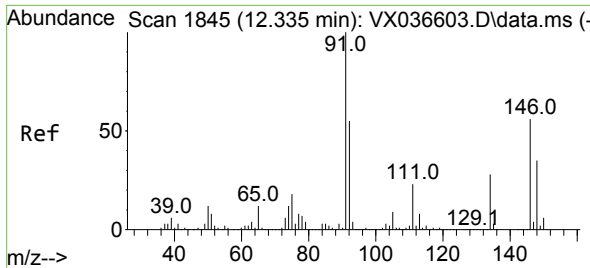

#91
 1,2-Dichlorobenzene
 Concen: 51.138 ug/l
 RT: 12.335 min Scan# 1845
 Delta R.T. -0.000 min
 Lab File: VX036735.D
 Acq: 31 Jul 2023 21:11

Instrument : MSVOA_X
 ClientSampleId : VSTDCCC050EC

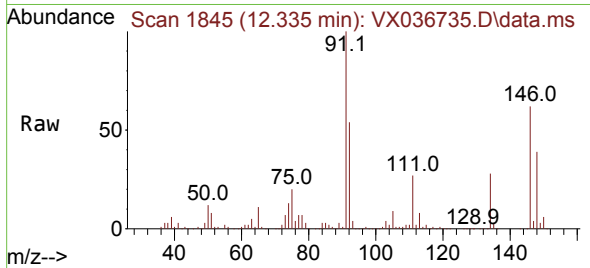

Tgt Ion:146 Resp: 185308
 Ion Ratio Lower Upper
 146 100
 111 43.6 22.4 67.0
 148 63.3 31.6 95.0

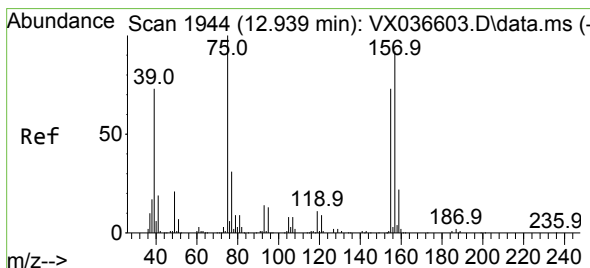
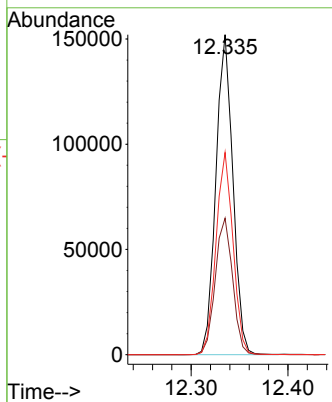
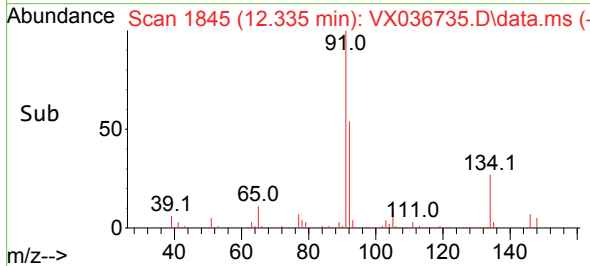

#92
 1,2-Dibromo-3-Chloropropane
 Concen: 50.278 ug/l
 RT: 12.939 min Scan# 1944
 Delta R.T. -0.000 min
 Lab File: VX036735.D
 Acq: 31 Jul 2023 21:11

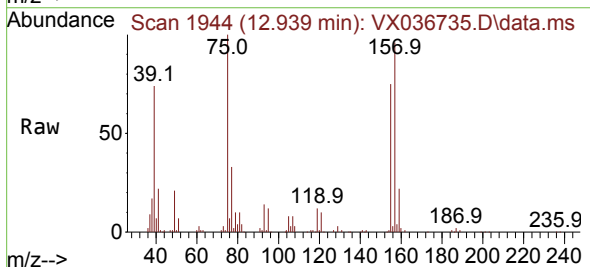

Tgt Ion: 75 Resp: 35131
 Ion Ratio Lower Upper
 75 100
 155 81.8 36.1 108.5
 157 104.9 44.9 134.7

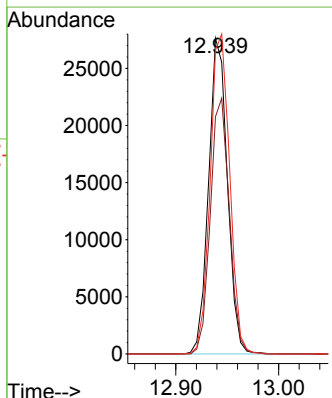
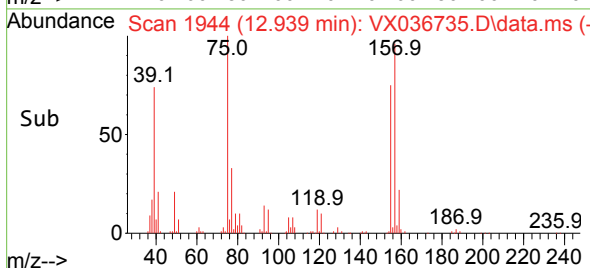

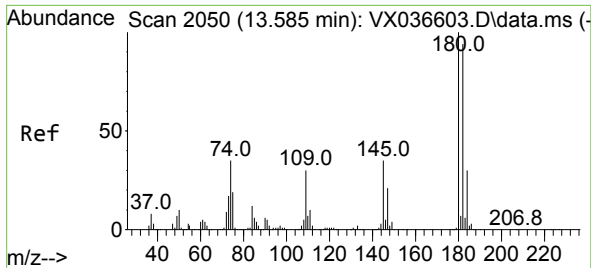

#93
 1,2,4-Trichlorobenzene
 Concen: 52.202 ug/l
 RT: 13.585 min Scan# 2050
 Delta R.T. -0.000 min
 Lab File: VX036735.D
 Acq: 31 Jul 2023 21:11

Instrument : MSVOA_X
 ClientSampleId : VSTDCCC050EC

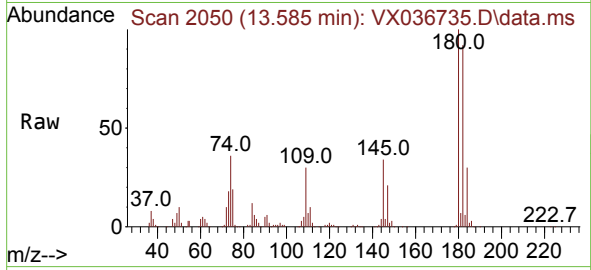

Tgt Ion:180 Resp: 116542
 Ion Ratio Lower Upper
 180 100
 182 93.7 48.3 144.8
 145 32.8 18.0 54.0

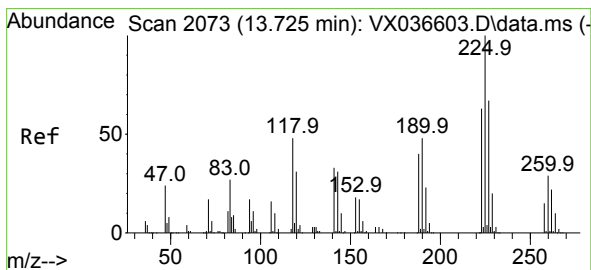
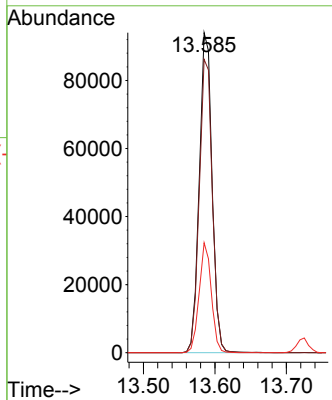
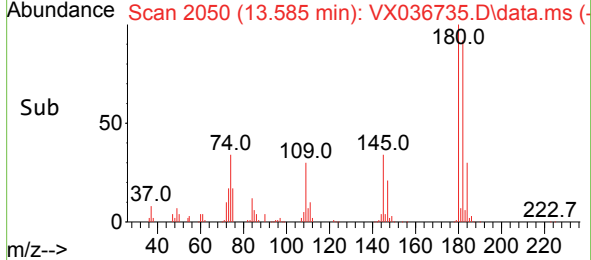

#94
 Hexachlorobutadiene
 Concen: 48.255 ug/l
 RT: 13.725 min Scan# 2073
 Delta R.T. -0.000 min
 Lab File: VX036735.D
 Acq: 31 Jul 2023 21:11

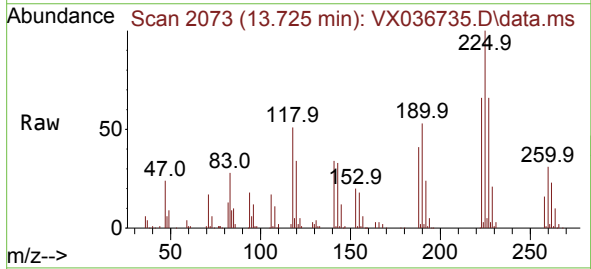

Tgt Ion:225 Resp: 44569
 Ion Ratio Lower Upper
 225 100
 223 63.8 31.1 93.2
 227 63.9 32.5 97.5

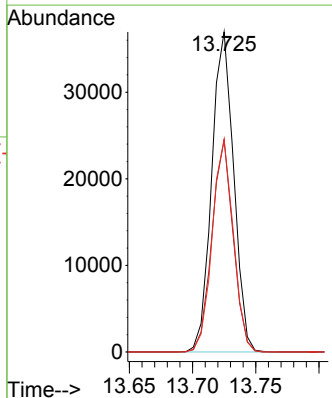
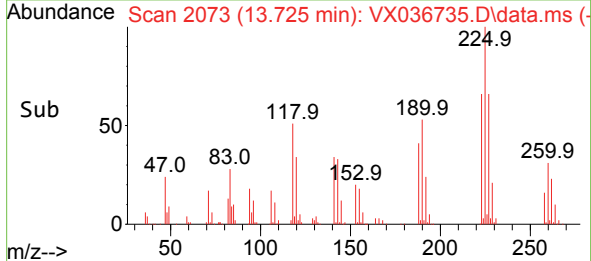

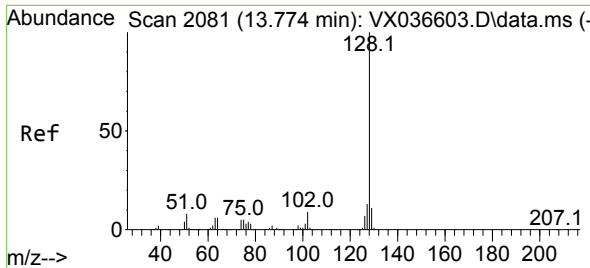

#95
 Naphthalene
 Concen: 53.493 ug/l
 RT: 13.774 min Scan# 2081
 Delta R.T. -0.000 min
 Lab File: VX036735.D
 Acq: 31 Jul 2023 21:11

Instrument : MSVOA_X
 ClientSampleId : VSTDCCC050EC

Tgt Ion	Resp	Lower	Upper
128	416167		
127	13.1	10.3	15.5
129	10.8	8.8	13.2

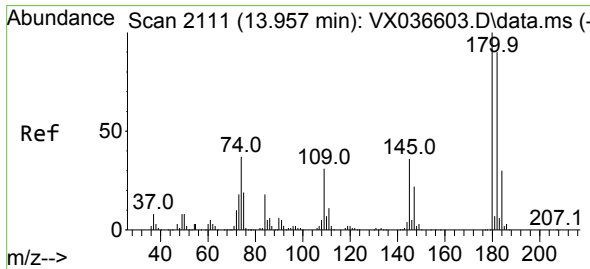
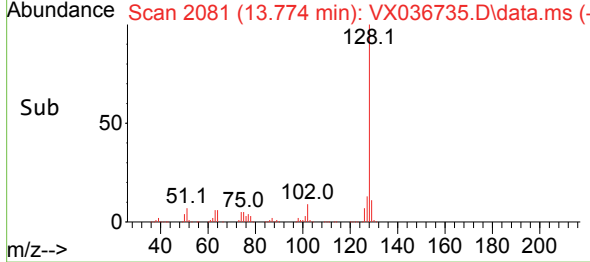
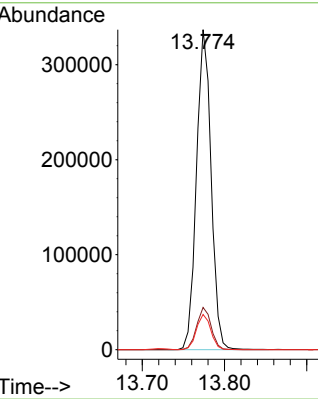
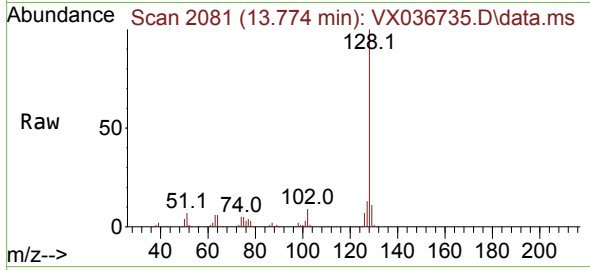

#96
 1,2,3-Trichlorobenzene
 Concen: 52.172 ug/l
 RT: 13.963 min Scan# 2112
 Delta R.T. 0.006 min
 Lab File: VX036735.D
 Acq: 31 Jul 2023 21:11

Tgt Ion	Resp	Lower	Upper
180	114799		
182	97.1	46.9	140.6
145	35.1	17.8	53.5

