

Data Path : Z:\voasrv\HPCHEM1\MSVOA_X\Data\VX073125\
 Data File : VX047193.D
 Acq On : 31 Jul 2025 11:09
 Operator : JC/MD
 Sample : VX0731WBS01
 Misc : 5.0mL/MSVOA_X/WATER
 ALS Vial : 5 Sample Multiplier: 1

Instrument :
 MSVOA_X
 ClientSampleId :
 VX0731WBS01

Quant Time: Aug 01 01:47:01 2025
 Quant Method : Z:\voasrv\HPCHEM1\MSVOA_X\Method\82X072125W.M
 Quant Title : SW846 8260
 QLast Update : Tue Jul 22 03:59:51 2025
 Response via : Initial Calibration

Compound	R.T.	QIon	Response	Conc	Units	Dev(Min)
Internal Standards						
1) Pentafluorobenzene	5.556	168	278238	50.000	ug/l	0.00
34) 1,4-Difluorobenzene	6.763	114	474594	50.000	ug/l	0.00
63) Chlorobenzene-d5	10.055	117	423292	50.000	ug/l	0.00
72) 1,4-Dichlorobenzene-d4	12.018	152	210422	50.000	ug/l	0.00
System Monitoring Compounds						
33) 1,2-Dichloroethane-d4	5.958	65	198159	57.173	ug/l	0.00
Spiked Amount	50.000	Range 78 - 117	Recovery	=	114.340%	
35) Dibromofluoromethane	5.391	113	169482	57.838	ug/l	0.00
Spiked Amount	50.000	Range 75 - 124	Recovery	=	115.680%	
50) Toluene-d8	8.647	98	511805	53.933	ug/l	0.00
Spiked Amount	50.000	Range 92 - 112	Recovery	=	107.860%	
62) 4-Bromofluorobenzene	11.079	95	235612	57.613	ug/l	0.00
Spiked Amount	50.000	Range 83 - 123	Recovery	=	115.220%	
Target Compounds						
						Qvalue
2) Dichlorodifluoromethane	1.185	85	62491	16.909	ug/l	97
3) Chloromethane	1.313	50	55468	15.173	ug/l	99
4) Vinyl Chloride	1.392	62	67880	17.273	ug/l	100
5) Bromomethane	1.630	94	35926	16.830	ug/l	90
6) Chloroethane	1.709	64	41858	16.218	ug/l	95
7) Trichlorofluoromethane	1.904	101	98360	16.786	ug/l	96
8) Diethyl Ether	2.148	74	35335	17.102	ug/l	99
9) 1,1,2-Trichlorotrifluo...	2.349	101	60103	17.025	ug/l	98
10) Methyl Iodide	2.471	142	78013	21.682	ug/l	99
11) Tert butyl alcohol	2.953	59	36141	82.300	ug/l	99
12) 1,1-Dichloroethene	2.337	96	56211	16.076	ug/l	98
13) Acrolein	2.245	56	57323	76.811	ug/l	95
14) Allyl chloride	2.678	41	99104	15.679	ug/l	93
15) Acrylonitrile	3.075	53	147507	89.235	ug/l	99
16) Acetone	2.386	43	127341	91.713	ug/l	100
17) Carbon Disulfide	2.526	76	151327	14.960	ug/l	99
18) Methyl Acetate	2.715	43	76486	20.729	ug/l	99
19) Methyl tert-butyl Ether	3.123	73	191943	18.037	ug/l	100
20) Methylene Chloride	2.800	84	65112	17.046	ug/l	98
21) trans-1,2-Dichloroethene	3.105	96	60636	16.946	ug/l	95
22) Diisopropyl ether	3.769	45	220055	18.108	ug/l	93
23) Vinyl Acetate	3.727	43	873858	89.656	ug/l	99
24) 1,1-Dichloroethane	3.623	63	118906	17.596	ug/l	98
25) 2-Butanone	4.568	43	185750	91.876	ug/l	98
26) 2,2-Dichloropropane	4.483	77	92865	17.753	ug/l	99
27) cis-1,2-Dichloroethene	4.501	96	73919	17.445	ug/l	98
28) Bromochloromethane	4.910	49	65930	21.207	ug/l	100
29) Tetrahydrofuran	5.025	42	115792	88.767	ug/l	98
30) Chloroform	5.099	83	120768	17.557	ug/l	97
31) Cyclohexane	5.477	56	110339	17.029	ug/l	94
32) 1,1,1-Trichloroethane	5.391	97	103625	17.344	ug/l	99
36) 1,1-Dichloropropene	5.702	75	82125	16.442	ug/l	99
37) Ethyl Acetate	4.721	43	77054	16.741	ug/l	99
38) Carbon Tetrachloride	5.684	117	90702	17.013	ug/l	95
39) Methylcyclohexane	7.385	83	102615	16.454	ug/l	97
40) Benzene	6.043	78	250285	17.314	ug/l	98

Data Path : Z:\voasrv\HPCHEM1\MSVOA_X\Data\VX073125\
 Data File : VX047193.D
 Acq On : 31 Jul 2025 11:09
 Operator : JC/MD
 Sample : VX0731WBS01
 Misc : 5.0mL/MSVOA_X/WATER
 ALS Vial : 5 Sample Multiplier: 1

Instrument :
 MSVOA_X
 ClientSampleId :
 VX0731WBS01

Quant Time: Aug 01 01:47:01 2025
 Quant Method : Z:\voasrv\HPCHEM1\MSVOA_X\Method\82X072125W.M
 Quant Title : SW846 8260
 QLast Update : Tue Jul 22 03:59:51 2025
 Response via : Initial Calibration

Compound	R.T.	QIon	Response	Conc	Units	Dev(Min)
41) Methacrylonitrile	4.928	41	41202	17.121	ug/l #	93
42) 1,2-Dichloroethane	6.092	62	92653	18.196	ug/l	98
43) Isopropyl Acetate	6.342	43	131920	18.385	ug/l	99
44) Trichloroethene	7.129	130	62182	16.775	ug/l	90
45) 1,2-Dichloropropane	7.433	63	62112	17.156	ug/l	100
46) Dibromomethane	7.586	93	44962	17.709	ug/l	99
47) Bromodichloromethane	7.824	83	95788	17.725	ug/l	98
48) Methyl methacrylate	7.696	41	68771	17.593	ug/l	98
49) 1,4-Dioxane	7.726	88	16888	379.860	ug/l #	92
51) 4-Methyl-2-Pentanone	8.574	43	400128	93.818	ug/l	99
52) Toluene	8.720	92	156650	17.624	ug/l	99
53) t-1,3-Dichloropropene	8.976	75	87840	17.213	ug/l	95
54) cis-1,3-Dichloropropene	8.366	75	97096	17.385	ug/l	100
55) 1,1,2-Trichloroethane	9.153	97	59049	17.715	ug/l	98
56) Ethyl methacrylate	9.116	69	91318	18.505	ug/l	99
57) 1,3-Dichloropropane	9.305	76	103760	17.911	ug/l	98
58) 2-Chloroethyl Vinyl ether	8.238	63	266003	96.868	ug/l	100
59) 2-Hexanone	9.433	43	274584	97.448	ug/l	99
60) Dibromochloromethane	9.518	129	71254	18.226	ug/l	100
61) 1,2-Dibromoethane	9.610	107	61241	17.570	ug/l	98
64) Tetrachloroethene	9.275	164	51027	16.722	ug/l	96
65) Chlorobenzene	10.079	112	173439	17.490	ug/l	98
66) 1,1,1,2-Tetrachloroethane	10.165	131	58078	17.396	ug/l	99
67) Ethyl Benzene	10.195	91	306158	17.658	ug/l	99
68) m/p-Xylenes	10.299	106	229416	35.358	ug/l	100
69) o-Xylene	10.640	106	109696	17.772	ug/l	98
70) Styrene	10.652	104	189824	17.935	ug/l	99
71) Bromoform	10.799	173	45456	17.924	ug/l #	99
73) Isopropylbenzene	10.957	105	297241	17.905	ug/l	99
74) N-amyl acetate	10.841	43	117235	17.502	ug/l	100
75) 1,1,2,2-Tetrachloroethane	11.207	83	88145	18.588	ug/l	100
76) 1,2,3-Trichloropropane	11.238	75	85496	21.951	ug/l	85
77) Bromobenzene	11.195	156	71022	17.837	ug/l	98
78) n-propylbenzene	11.305	91	356279	17.959	ug/l	99
79) 2-Chlorotoluene	11.360	91	209230	17.644	ug/l	100
80) 1,3,5-Trimethylbenzene	11.451	105	244068	17.796	ug/l	99
81) trans-1,4-Dichloro-2-b...	11.018	75	18928	12.521	ug/l	90
82) 4-Chlorotoluene	11.451	91	244634	17.674	ug/l	100
83) tert-Butylbenzene	11.713	119	248114	18.024	ug/l	100
84) 1,2,4-Trimethylbenzene	11.750	105	244443	17.869	ug/l	98
85) sec-Butylbenzene	11.890	105	313144	18.206	ug/l	100
86) p-Isopropyltoluene	12.006	119	259208	18.173	ug/l	99
87) 1,3-Dichlorobenzene	11.969	146	134107	17.726	ug/l	99
88) 1,4-Dichlorobenzene	12.036	146	134256	17.515	ug/l	99
89) n-Butylbenzene	12.329	91	245260	18.336	ug/l	98
90) Hexachloroethane	12.536	117	45691	17.907	ug/l	97
91) 1,2-Dichlorobenzene	12.335	146	129509	17.910	ug/l	100
92) 1,2-Dibromo-3-Chloropr...	12.939	75	17364	19.076	ug/l	96
93) 1,2,4-Trichlorobenzene	13.585	180	86629	18.133	ug/l	100
94) Hexachlorobutadiene	13.725	225	31572	19.432	ug/l	98
95) Naphthalene	13.774	128	262639	18.752	ug/l	100
96) 1,2,3-Trichlorobenzene	13.957	180	84903	18.447	ug/l	99

Data Path : Z:\voasrv\HPCHEM1\MSVOA_X\Data\VX073125\
Data File : VX047193.D
Acq On : 31 Jul 2025 11:09
Operator : JC/MD
Sample : VX0731WBS01
Misc : 5.0mL/MSVOA_X/WATER
ALS Vial : 5 Sample Multiplier: 1

Instrument :
MSVOA_X
ClientSampleId :
VX0731WBS01

Quant Time: Aug 01 01:47:01 2025
Quant Method : Z:\voasrv\HPCHEM1\MSVOA_X\Method\82X072125W.M
Quant Title : SW846 8260
QLast Update : Tue Jul 22 03:59:51 2025
Response via : Initial Calibration

Compound	R.T.	QIon	Response	Conc	Units	Dev(Min)
----------	------	------	----------	------	-------	----------

(#) = qualifier out of range (m) = manual integration (+) = signals summed

Data Path : Z:\voasrv\HPCHEM1\MSVOA_X\Data\VX073125\
 Data File : VX047193.D
 Acq On : 31 Jul 2025 11:09
 Operator : JC/MD
 Sample : VX0731WBS01
 Misc : 5.0mL/MSVOA_X/WATER
 ALS Vial : 5 Sample Multiplier: 1

Instrument :
 MSVOA_X
 Client Sample Id :
 VX0731WBS01

Quant Time: Aug 01 01:47:01 2025
 Quant Method : Z:\voasrv\HPCHEM1\MSVOA_X\Method\82X072125W.M
 Quant Title : SW846 8260
 QLast Update : Tue Jul 22 03:59:51 2025
 Response via : Initial Calibration

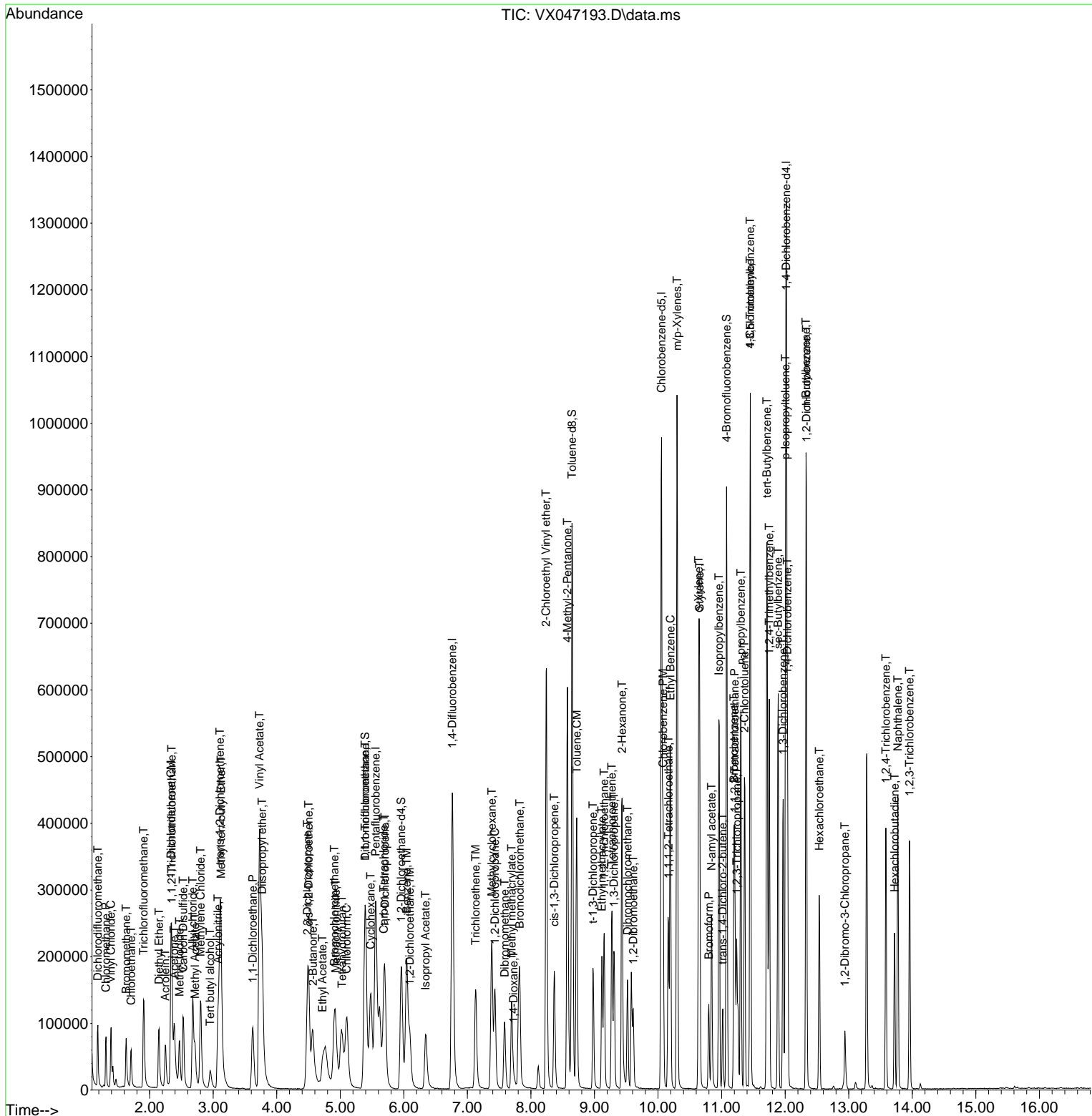

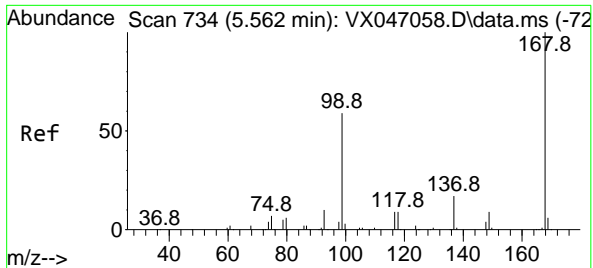

#1
 Pentafluorobenzene
 Concen: 50.000 ug/l
 RT: 5.556 min Scan# 71
 Delta R.T. -0.006 min
 Lab File: VX047193.D
 Acq: 31 Jul 2025 11:09

Instrument : MSVOA_X
 ClientSampleId : VX0731WBS01

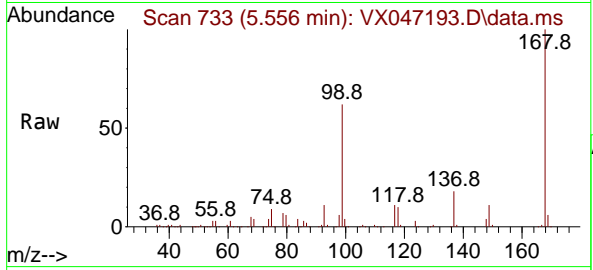

Tgt Ion:168 Resp: 278238
 Ion Ratio Lower Upper
 168 100
 99 61.5 48.0 72.0

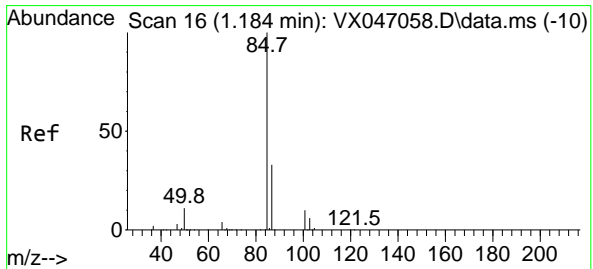
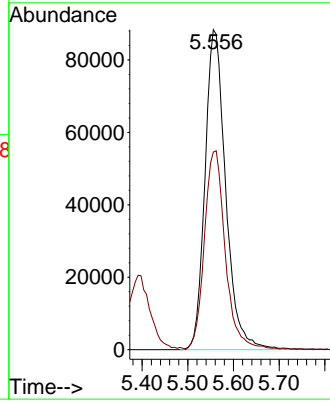
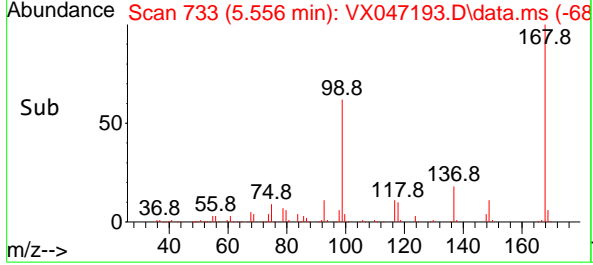

#2
 Dichlorodifluoromethane
 Concen: 16.909 ug/l
 RT: 1.185 min Scan# 16
 Delta R.T. 0.000 min
 Lab File: VX047193.D
 Acq: 31 Jul 2025 11:09

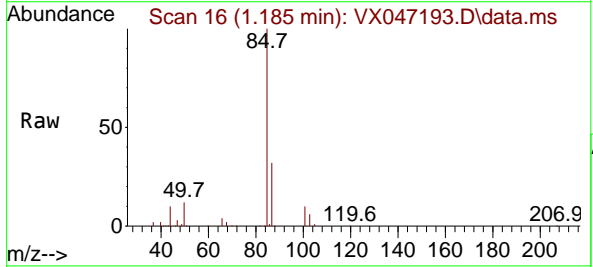

Tgt Ion: 85 Resp: 62491
 Ion Ratio Lower Upper
 85 100
 87 31.7 16.6 49.8

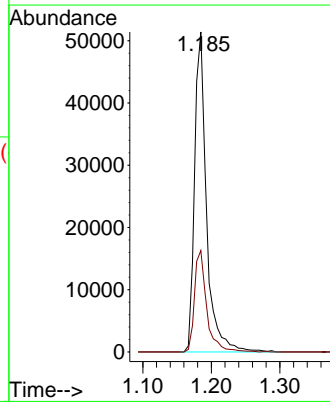
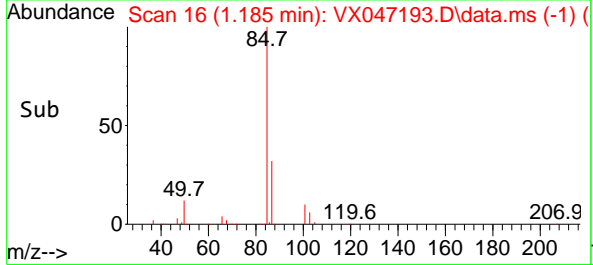

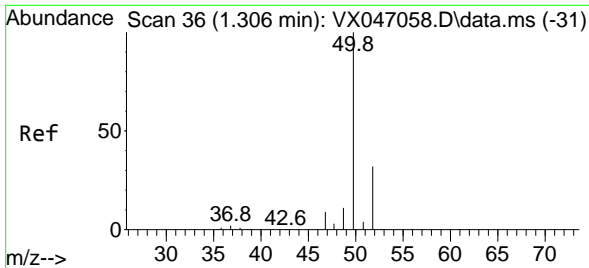

#3
 Chloromethane
 Concen: 15.173 ug/l
 RT: 1.313 min Scan# 31
 Delta R.T. 0.006 min
 Lab File: VX047193.D
 Acq: 31 Jul 2025 11:09

Instrument :
 MSVOA_X
 ClientSampleId :
 VX0731WBS01

Tgt Ion: 50 Resp: 55468
 Ion Ratio Lower Upper
 50 100
 52 31.5 25.4 38.2

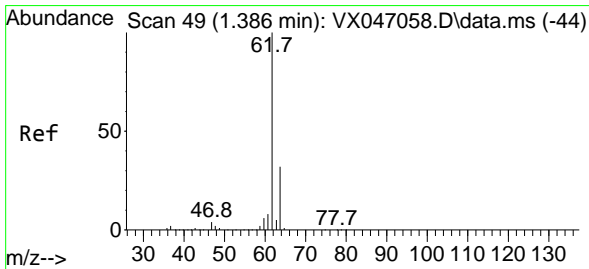
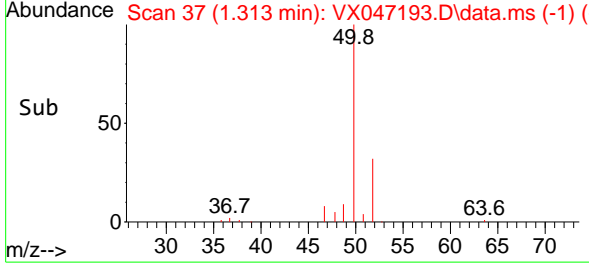
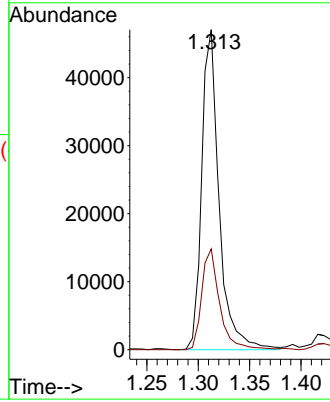
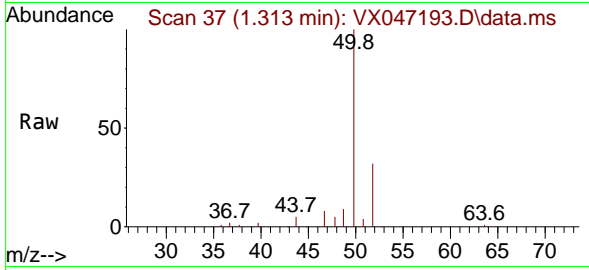

#4
 Vinyl Chloride
 Concen: 17.273 ug/l
 RT: 1.392 min Scan# 50
 Delta R.T. 0.006 min
 Lab File: VX047193.D
 Acq: 31 Jul 2025 11:09

Tgt Ion: 62 Resp: 67880
 Ion Ratio Lower Upper
 62 100
 64 31.5 25.2 37.8

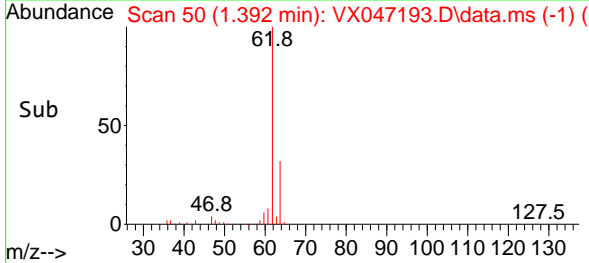
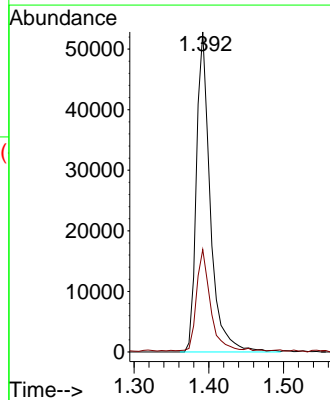
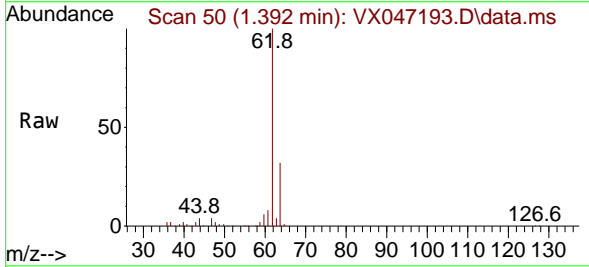

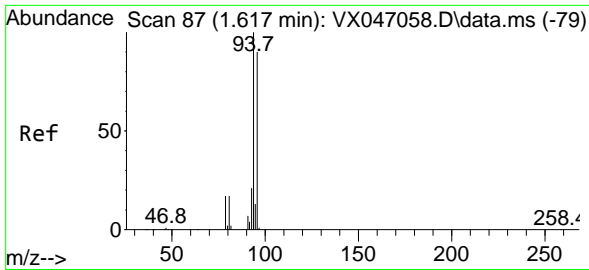

#5
 Bromomethane
 Concen: 16.830 ug/l
 RT: 1.630 min Scan# 89
 Delta R.T. 0.012 min
 Lab File: VX047193.D
 Acq: 31 Jul 2025 11:09

Instrument :
 MSVOA_X
 ClientSampleId :
 VX0731WBS01

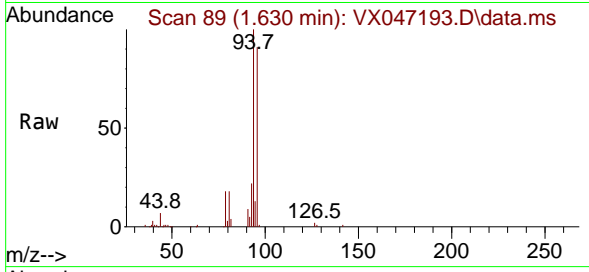

Tgt Ion: 94 Resp: 35926
 Ion Ratio Lower Upper
 94 100
 96 80.6 72.3 108.5

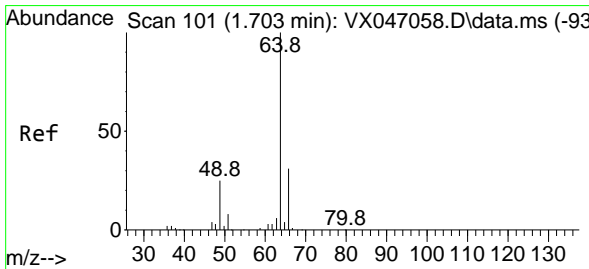
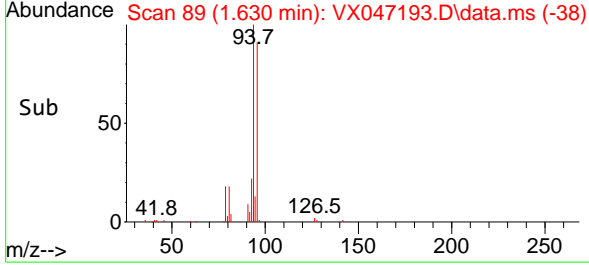
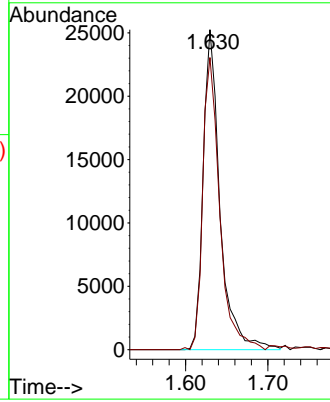

#6
 Chloroethane
 Concen: 16.218 ug/l
 RT: 1.709 min Scan# 102
 Delta R.T. 0.006 min
 Lab File: VX047193.D
 Acq: 31 Jul 2025 11:09

Tgt Ion: 64 Resp: 41858
 Ion Ratio Lower Upper
 64 100
 66 34.0 25.0 37.6

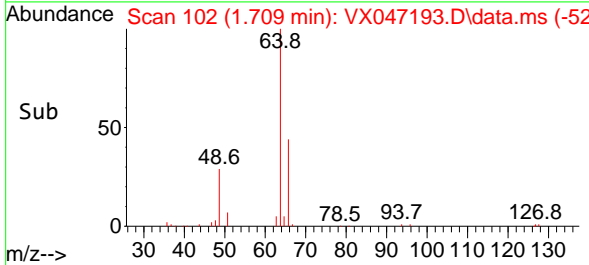
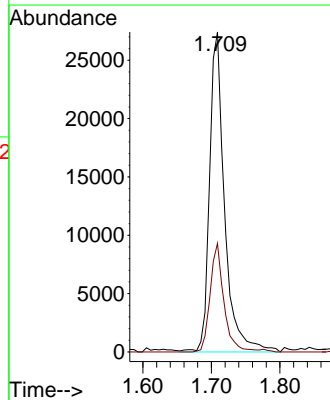
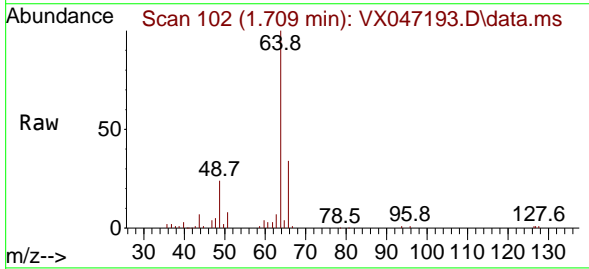

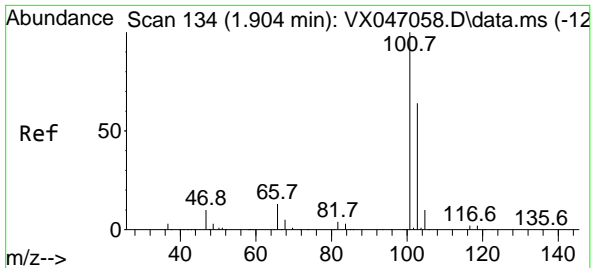

#7
 Trichlorofluoromethane
 Concen: 16.786 ug/l
 RT: 1.904 min Scan# 11
 Delta R.T. 0.000 min
 Lab File: VX047193.D
 Acq: 31 Jul 2025 11:09

Instrument :
 MSVOA_X
 ClientSampleId :
 VX0731WBS01

Tgt Ion:101 Resp: 98360
 Ion Ratio Lower Upper
 101 100
 103 66.6 50.9 76.3

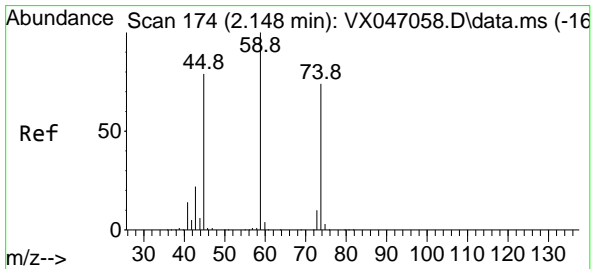
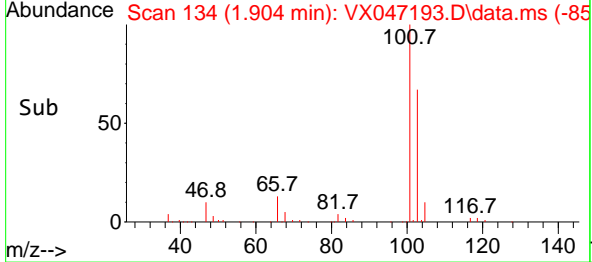
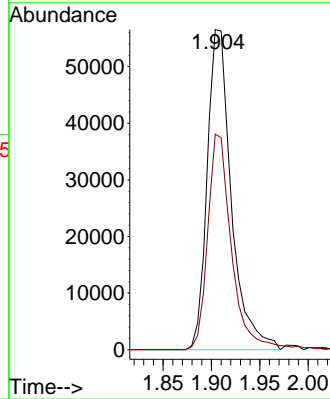
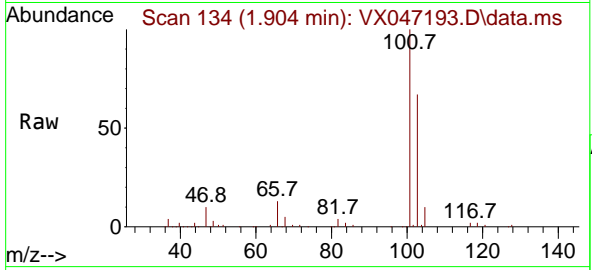

#8
 Diethyl Ether
 Concen: 17.102 ug/l
 RT: 2.148 min Scan# 174
 Delta R.T. 0.000 min
 Lab File: VX047193.D
 Acq: 31 Jul 2025 11:09

Tgt Ion: 74 Resp: 35335
 Ion Ratio Lower Upper
 74 100
 45 106.6 53.0 159.0

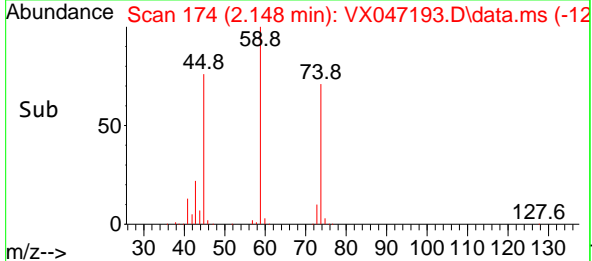
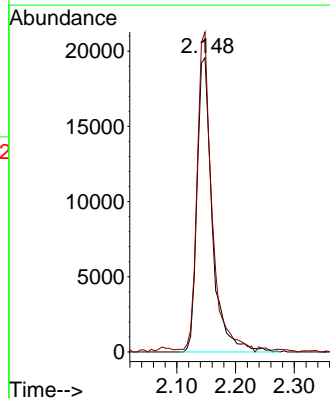
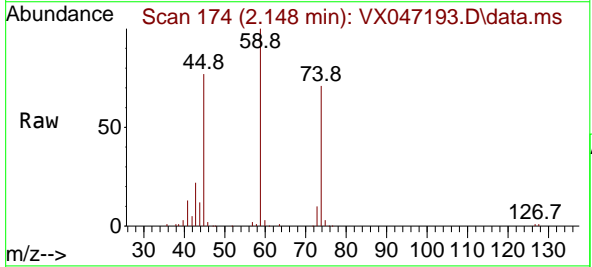

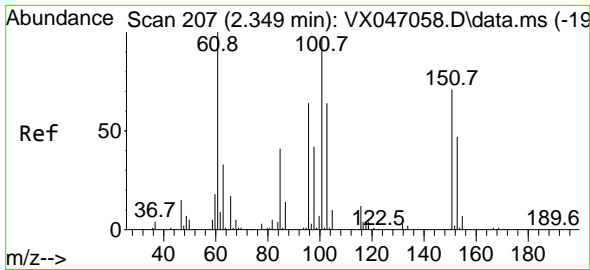

#9
 1,1,2-Trichlorotrifluoroethane
 Concen: 17.025 ug/l
 RT: 2.349 min Scan# 207
 Delta R.T. 0.000 min
 Lab File: VX047193.D
 Acq: 31 Jul 2025 11:09

Instrument : MSVOA_X
 ClientSampleId : VX0731WBS01

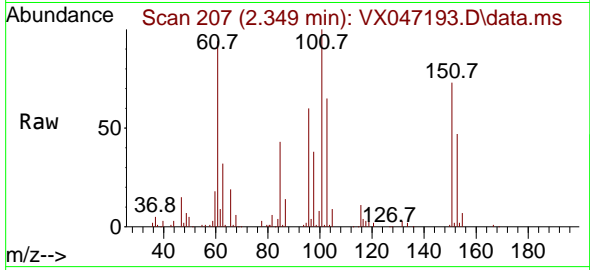

Tgt Ion:101 Resp: 60103

Ion	Ratio	Lower	Upper
101	100		
85	46.4	35.4	53.0
151	74.8	59.2	88.8

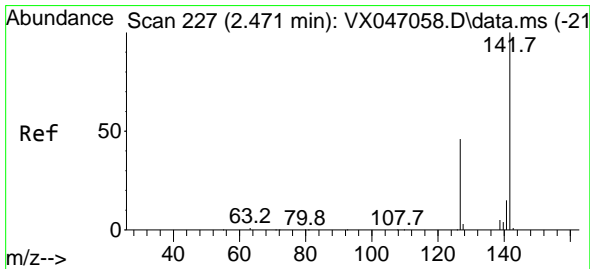
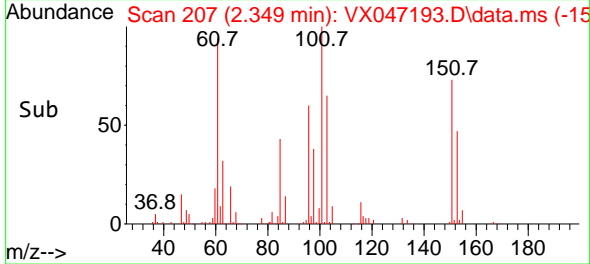
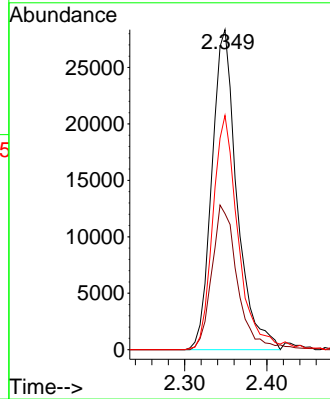

#10
 Methyl Iodide
 Concen: 21.682 ug/l
 RT: 2.471 min Scan# 227
 Delta R.T. 0.000 min
 Lab File: VX047193.D
 Acq: 31 Jul 2025 11:09

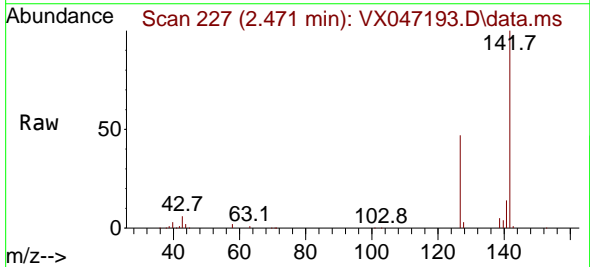

Tgt Ion:142 Resp: 78013

Ion	Ratio	Lower	Upper
142	100		
127	46.4	36.6	54.8
141	12.9	10.9	16.3

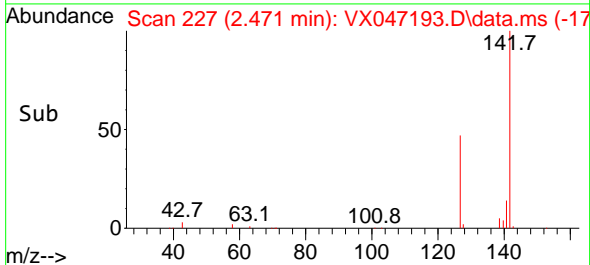
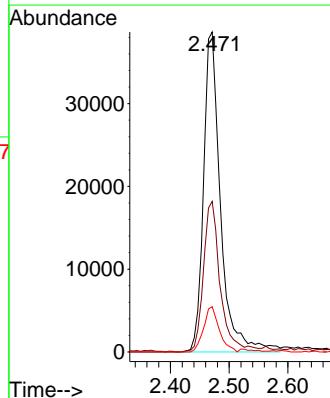

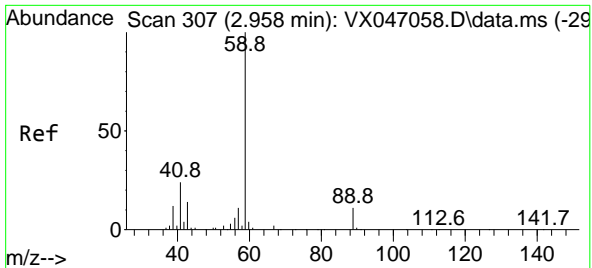

#11
 Tert butyl alcohol
 Concen: 82.300 ug/l
 RT: 2.953 min Scan# 307
 Delta R.T. -0.005 min
 Lab File: VX047193.D
 Acq: 31 Jul 2025 11:09

Instrument : MSVOA_X
 ClientSampleId : VX0731WBS01

Tgt Ion: 59 Resp: 36141
 Ion Ratio Lower Upper
 59 100
 57 10.4 8.5 12.7

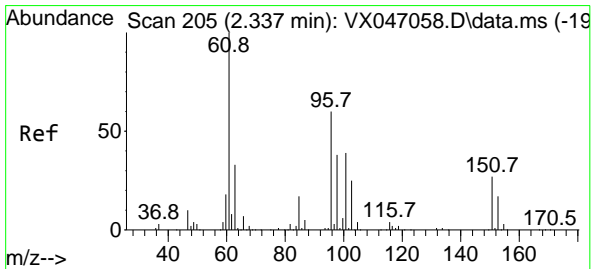
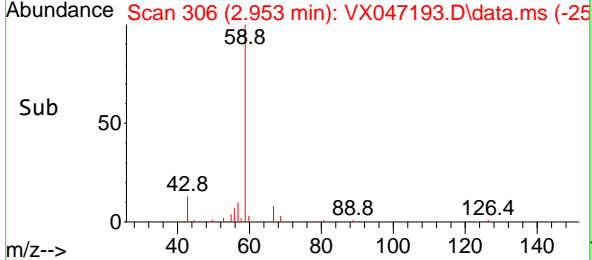
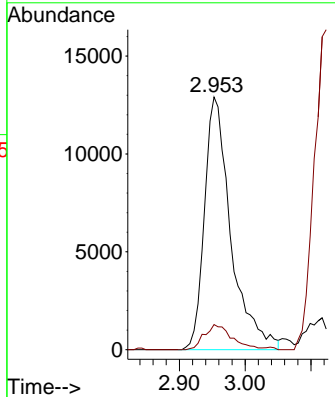
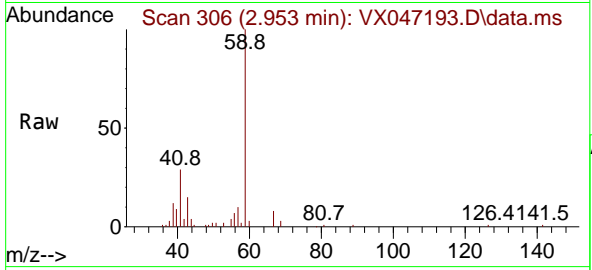

#12
 1,1-Dichloroethene
 Concen: 16.076 ug/l
 RT: 2.337 min Scan# 205
 Delta R.T. 0.000 min
 Lab File: VX047193.D
 Acq: 31 Jul 2025 11:09

Tgt Ion: 96 Resp: 56211
 Ion Ratio Lower Upper
 96 100
 61 165.3 132.6 198.8
 98 67.8 50.2 75.4

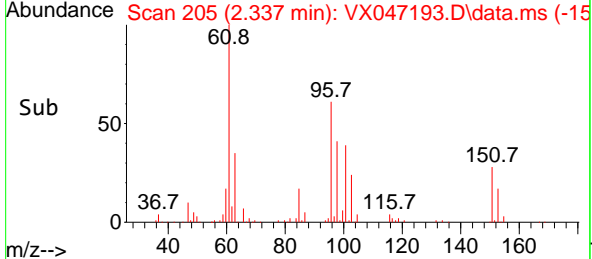
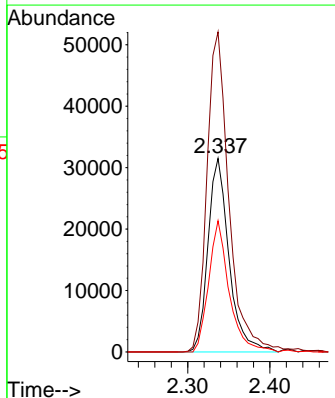
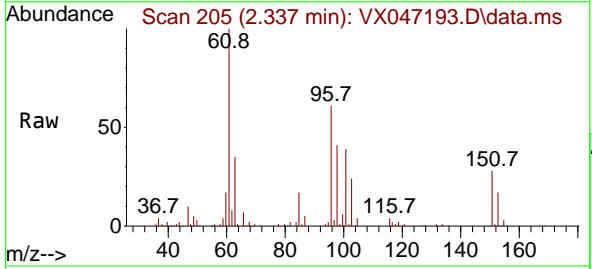

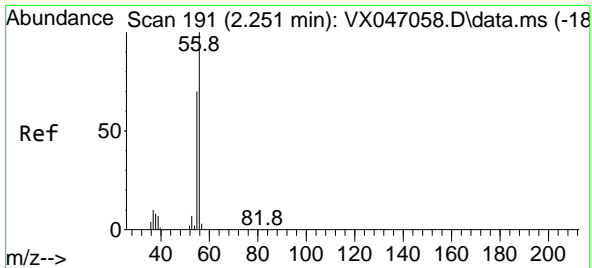

#13
 Acrolein
 Concen: 76.811 ug/l
 RT: 2.245 min Scan# 191
 Delta R.T. -0.006 min
 Lab File: VX047193.D
 Acq: 31 Jul 2025 11:09

Instrument : MSVOA_X
 ClientSampleId : VX0731WBS01

Tgt Ion: 56 Resp: 57323
 Ion Ratio Lower Upper
 56 100
 55 73.8 55.7 83.5

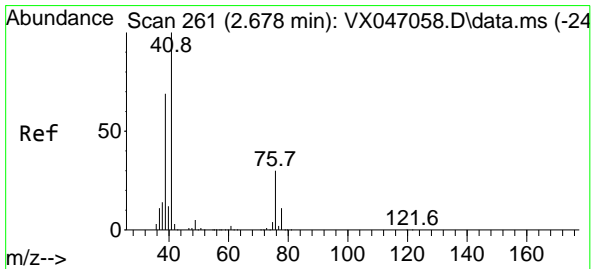
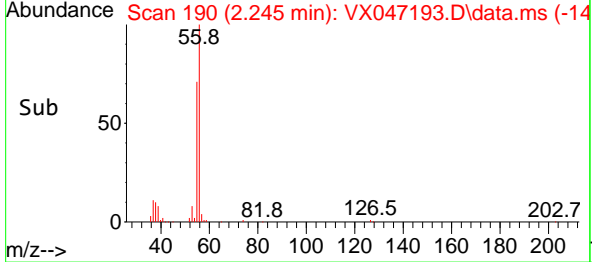
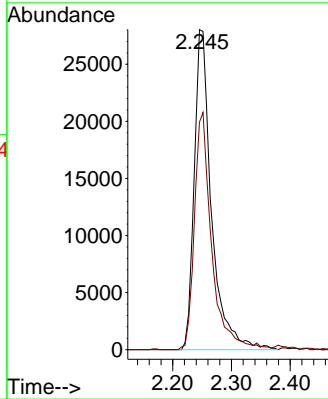
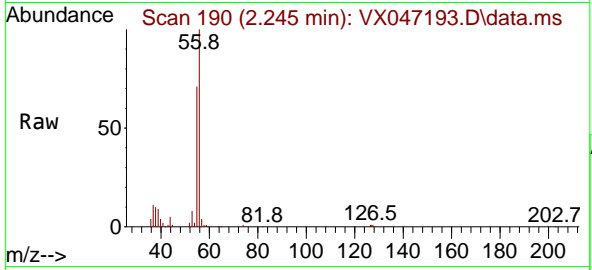

#14
 Allyl chloride
 Concen: 15.679 ug/l
 RT: 2.678 min Scan# 261
 Delta R.T. 0.000 min
 Lab File: VX047193.D
 Acq: 31 Jul 2025 11:09

Tgt Ion: 41 Resp: 99104
 Ion Ratio Lower Upper
 41 100
 39 72.5 52.6 78.8
 76 34.9 25.7 38.5

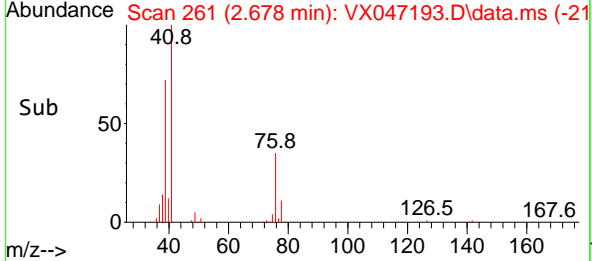
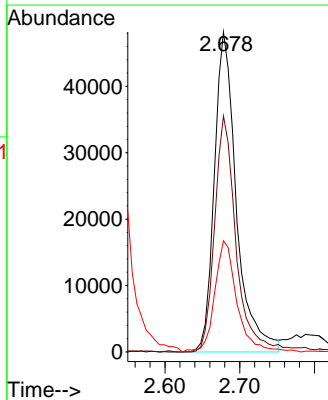
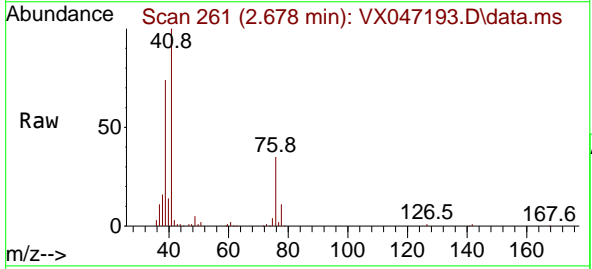

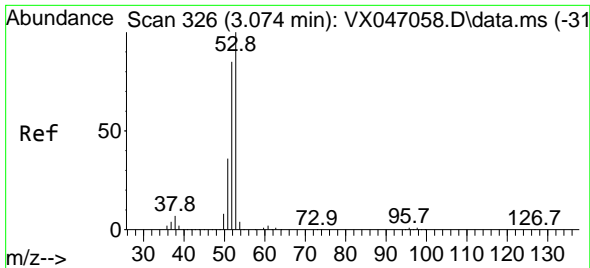

#15
 Acrylonitrile
 Concen: 89.235 ug/l
 RT: 3.075 min Scan# 31
 Delta R.T. 0.000 min
 Lab File: VX047193.D
 Acq: 31 Jul 2025 11:09

Instrument :
 MSVOA_X
 ClientSampleId :
 VX0731WBS01

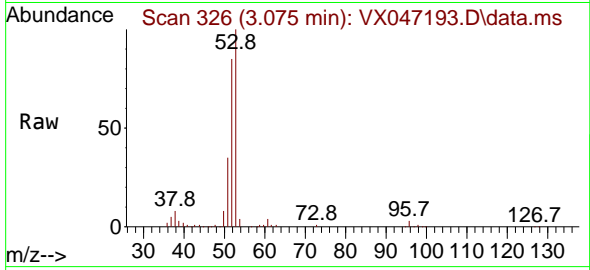

Tgt Ion: 53 Resp: 147507

Ion	Ratio	Lower	Upper
53	100		
52	83.6	65.7	98.5
51	36.4	28.8	43.2

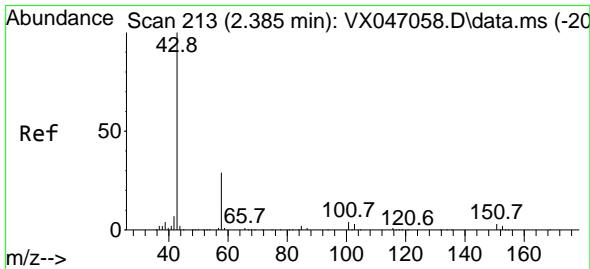
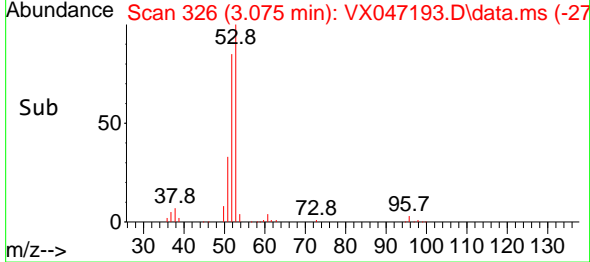
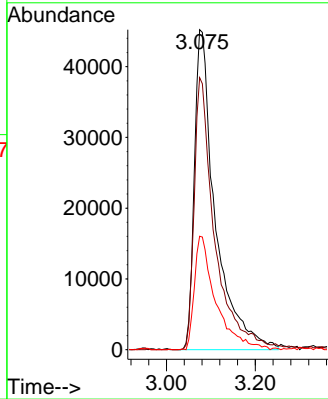

#16
 Acetone
 Concen: 91.713 ug/l
 RT: 2.386 min Scan# 213
 Delta R.T. 0.000 min
 Lab File: VX047193.D
 Acq: 31 Jul 2025 11:09

Tgt Ion: 43 Resp: 127341

Ion	Ratio	Lower	Upper
43	100		
58	29.8	24.0	36.0

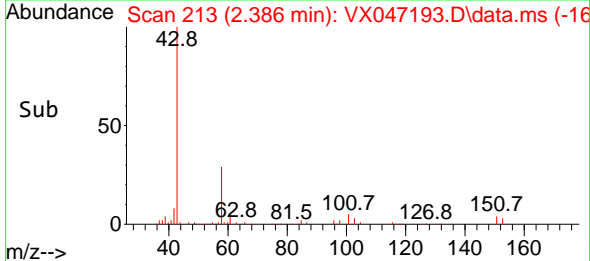
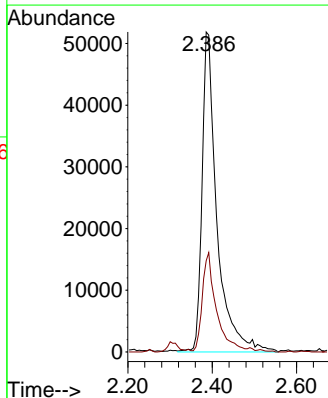
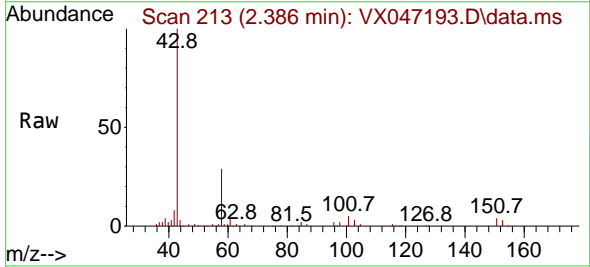

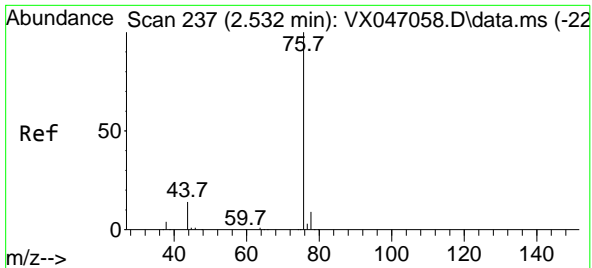

#17
 Carbon Disulfide
 Concen: 14.960 ug/l
 RT: 2.526 min Scan# 21
 Delta R.T. -0.006 min
 Lab File: VX047193.D
 Acq: 31 Jul 2025 11:09

Instrument : MSVOA_X
 ClientSampleId : VX0731WBS01

Tgt Ion: 76 Resp: 151327
 Ion Ratio Lower Upper
 76 100
 78 9.0 7.0 10.4

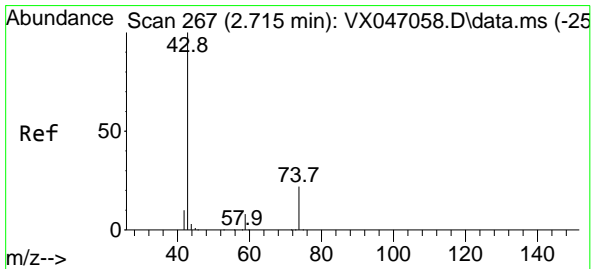
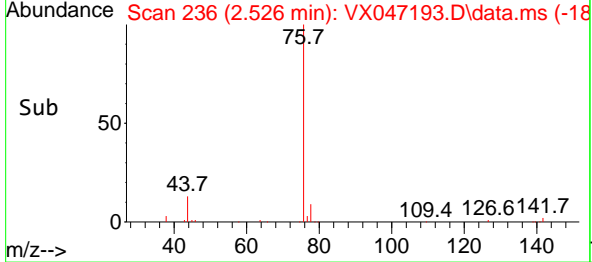
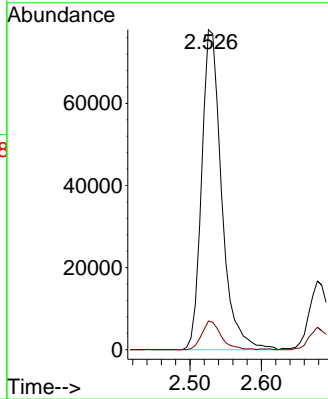
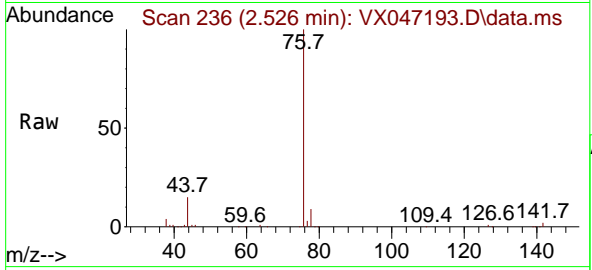

#18
 Methyl Acetate
 Concen: 20.729 ug/l
 RT: 2.715 min Scan# 267
 Delta R.T. 0.000 min
 Lab File: VX047193.D
 Acq: 31 Jul 2025 11:09

Tgt Ion: 43 Resp: 76486
 Ion Ratio Lower Upper
 43 100
 74 22.4 17.7 26.5

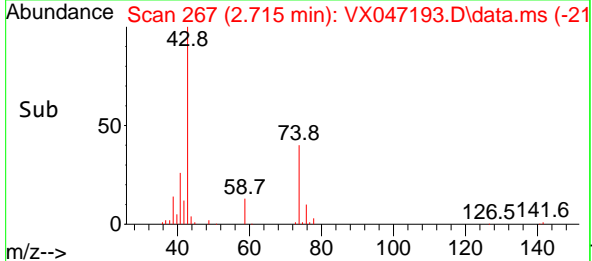
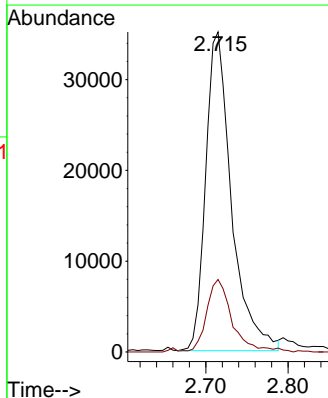
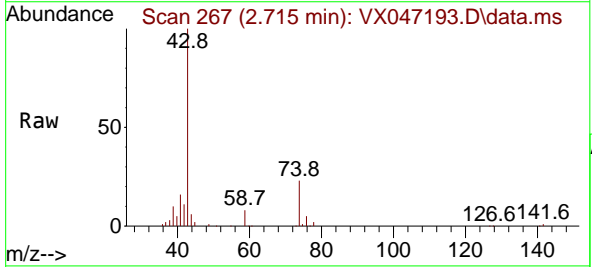

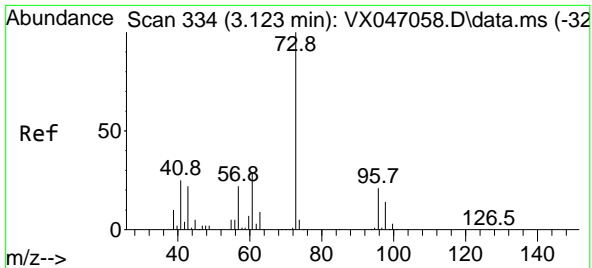

#19
 Methyl tert-butyl Ether
 Concen: 18.037 ug/l
 RT: 3.123 min Scan# 31
 Delta R.T. 0.000 min
 Lab File: VX047193.D
 Acq: 31 Jul 2025 11:09

Instrument : MSVOA_X
 ClientSampleId : VX0731WBS01

Tgt Ion: 73 Resp: 191943
 Ion Ratio Lower Upper
 73 100
 57 22.1 17.7 26.5

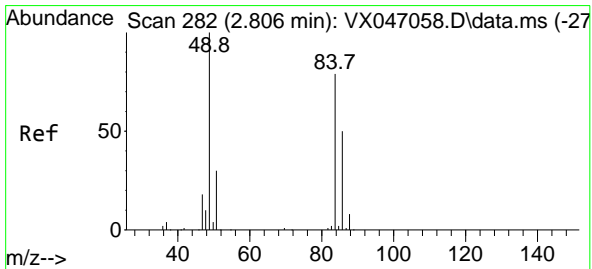
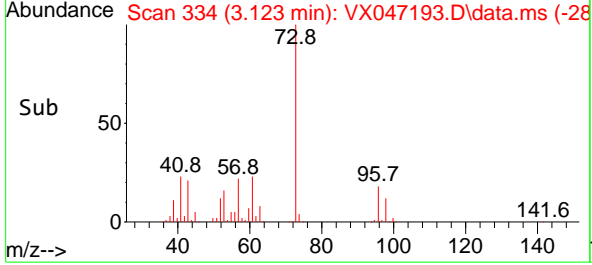
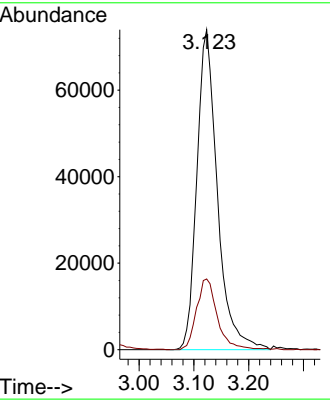
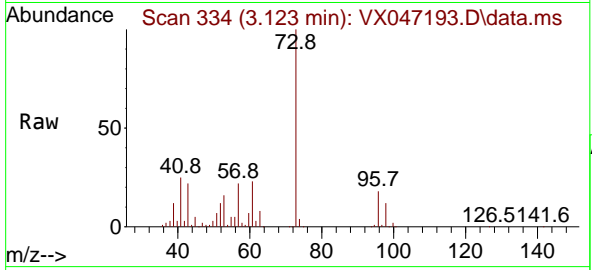

#20
 Methylene Chloride
 Concen: 17.046 ug/l
 RT: 2.800 min Scan# 281
 Delta R.T. -0.006 min
 Lab File: VX047193.D
 Acq: 31 Jul 2025 11:09

Tgt Ion: 84 Resp: 65112
 Ion Ratio Lower Upper
 84 100
 49 130.1 101.6 152.4
 51 38.1 30.3 45.5
 86 62.2 50.6 75.8

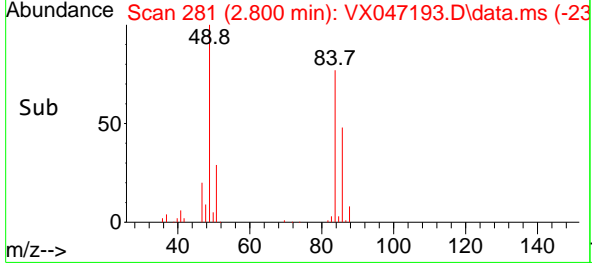
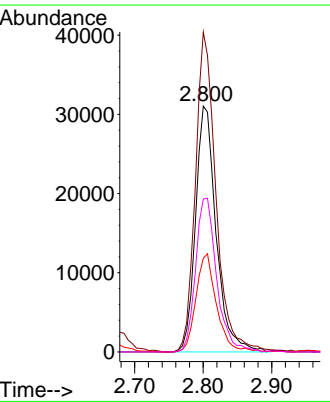
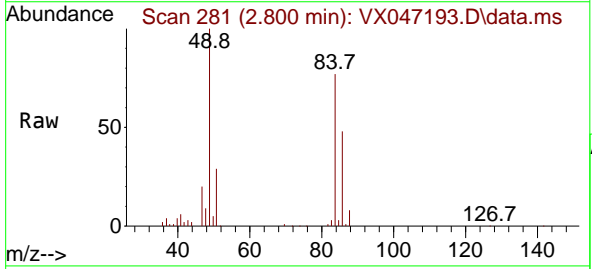

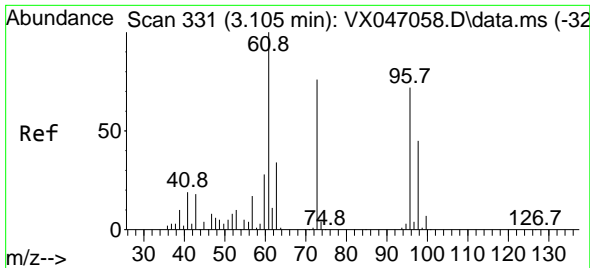

#21
 trans-1,2-Dichloroethene
 Concen: 16.946 ug/l
 RT: 3.105 min Scan# 311
 Delta R.T. 0.000 min
 Lab File: VX047193.D
 Acq: 31 Jul 2025 11:09

Instrument : MSVOA_X
 ClientSampleId : VX0731WBS01

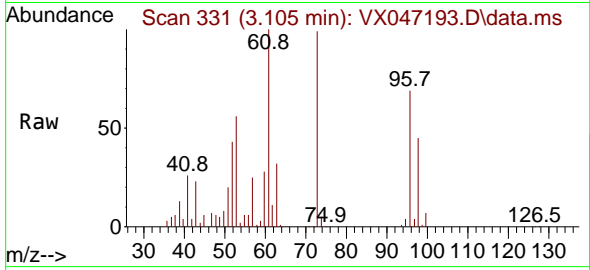

Tgt Ion: 96 Resp: 60636
 Ion Ratio Lower Upper
 96 100
 61 145.3 111.1 166.7
 98 65.4 49.6 74.4

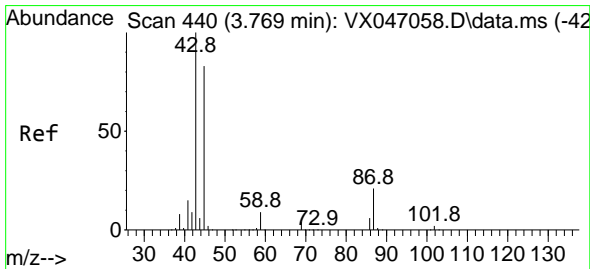
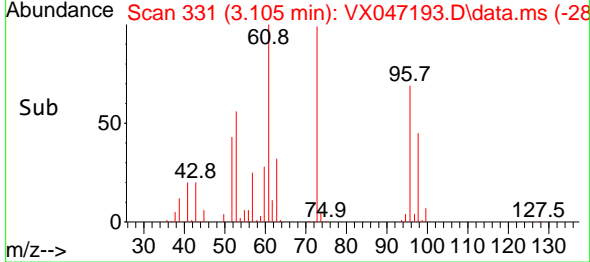
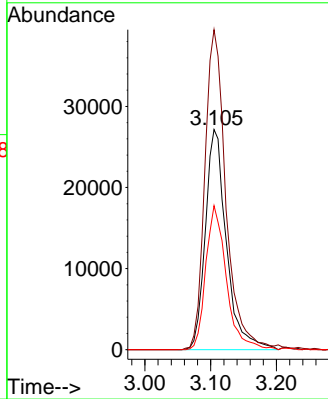

#22
 Diisopropyl ether
 Concen: 18.108 ug/l
 RT: 3.769 min Scan# 440
 Delta R.T. 0.000 min
 Lab File: VX047193.D
 Acq: 31 Jul 2025 11:09

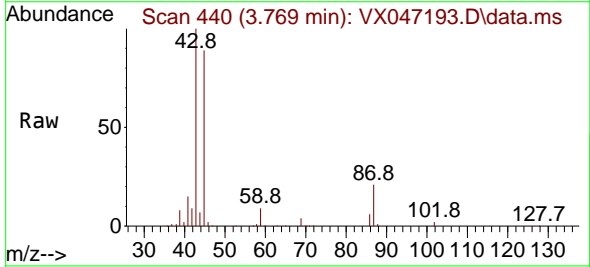

Tgt Ion: 45 Resp: 220055
 Ion Ratio Lower Upper
 45 100
 43 111.2 96.8 145.2
 87 23.8 20.5 30.7
 59 10.6 9.0 13.4

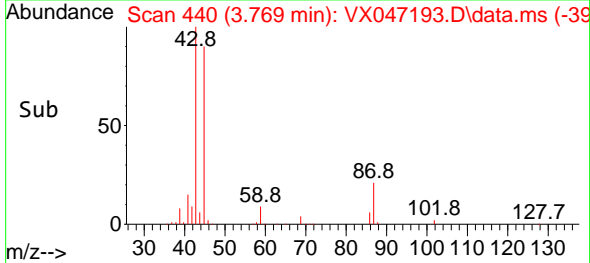
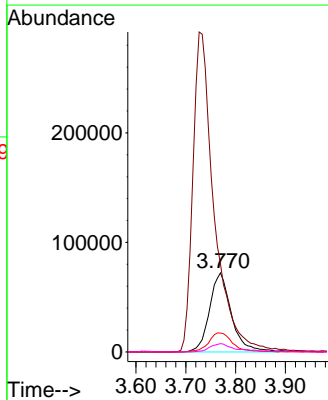

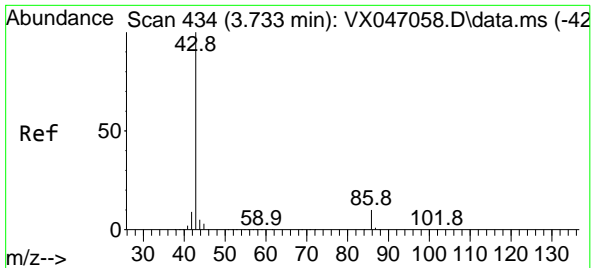

#23
 Vinyl Acetate
 Concen: 89.656 ug/l
 RT: 3.727 min Scan# 411
 Delta R.T. -0.006 min
 Lab File: VX047193.D
 Acq: 31 Jul 2025 11:09

Instrument : MSVOA_X
 ClientSampleId : VX0731WBS01

Tgt Ion: 43 Resp: 873858
 Ion Ratio Lower Upper
 43 100
 86 10.5 8.1 12.1

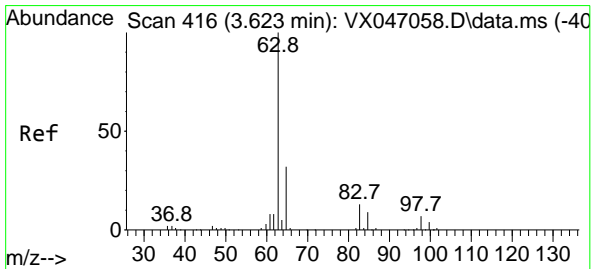
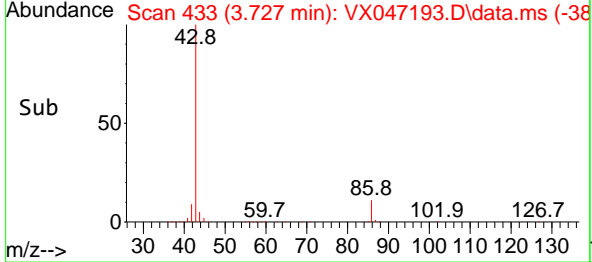
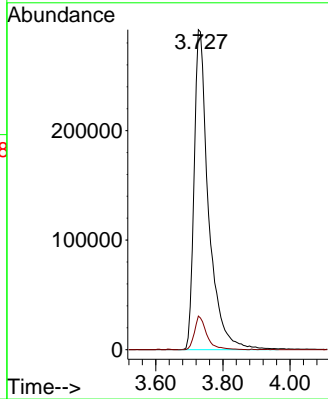
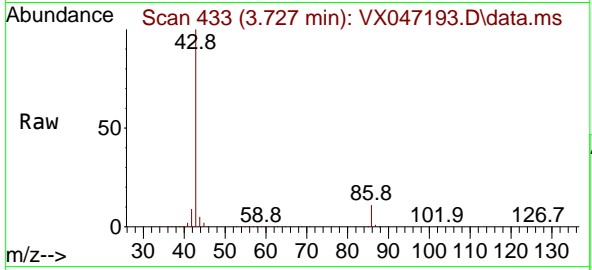

#24
 1,1-Dichloroethane
 Concen: 17.596 ug/l
 RT: 3.623 min Scan# 416
 Delta R.T. 0.000 min
 Lab File: VX047193.D
 Acq: 31 Jul 2025 11:09

Tgt Ion: 63 Resp: 118906
 Ion Ratio Lower Upper
 63 100
 98 7.7 3.6 10.8
 100 3.9 2.3 6.8

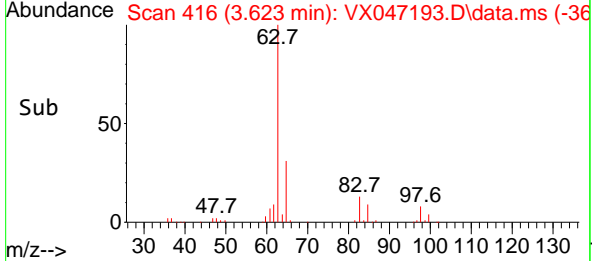
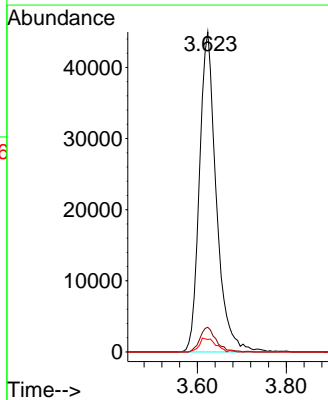
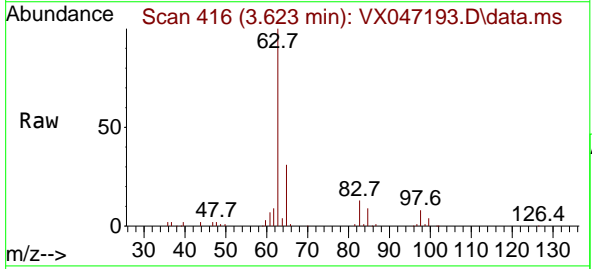

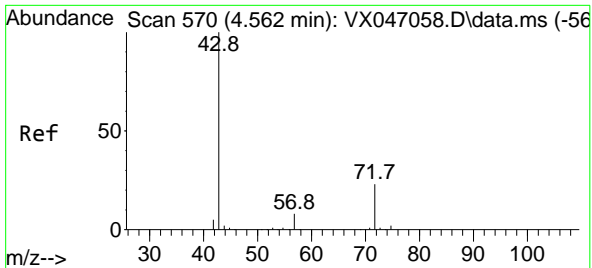

#25
 2-Butanone
 Concen: 91.876 ug/l
 RT: 4.568 min Scan# 51
 Delta R.T. 0.006 min
 Lab File: VX047193.D
 Acq: 31 Jul 2025 11:09

Instrument : MSVOA_X
 ClientSampleId : VX0731WBS01

Tgt Ion: 43 Resp: 185750
 Ion Ratio Lower Upper
 43 100
 72 24.3 18.8 28.2

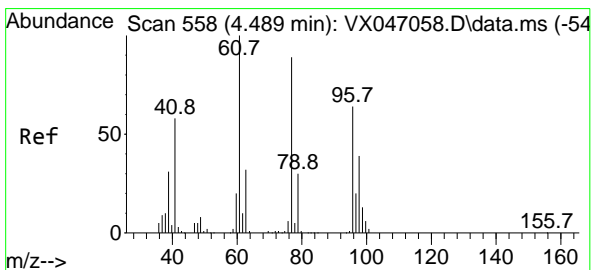
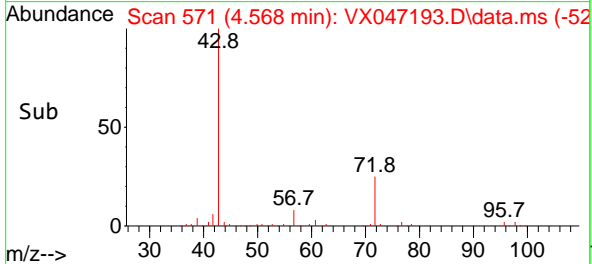
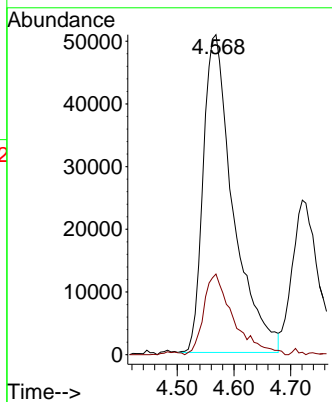
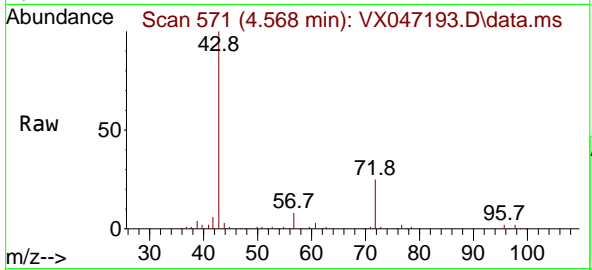

#26
 2,2-Dichloropropane
 Concen: 17.753 ug/l
 RT: 4.483 min Scan# 557
 Delta R.T. -0.006 min
 Lab File: VX047193.D
 Acq: 31 Jul 2025 11:09

Tgt Ion: 77 Resp: 92865
 Ion Ratio Lower Upper
 77 100
 97 22.0 11.4 34.1

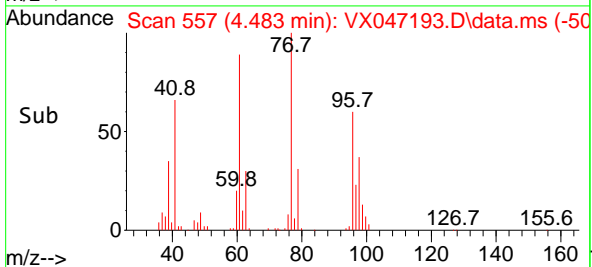
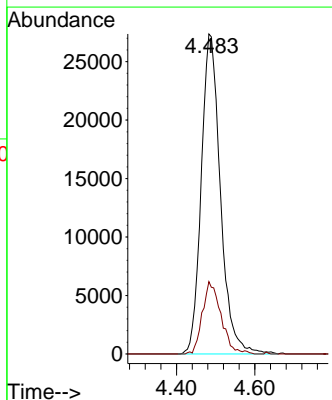
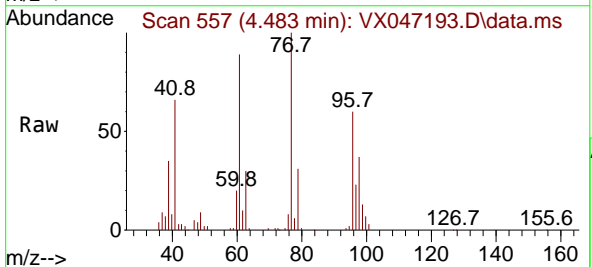

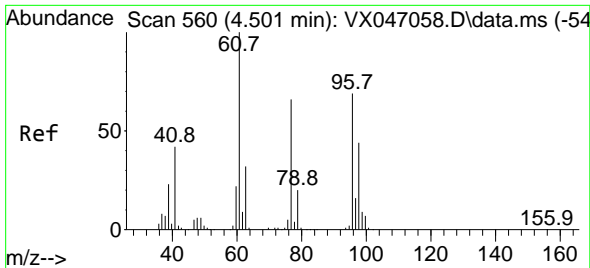

#27
 cis-1,2-Dichloroethene
 Concen: 17.445 ug/l
 RT: 4.501 min Scan# 560
 Delta R.T. 0.000 min
 Lab File: VX047193.D
 Acq: 31 Jul 2025 11:09

Instrument : MSVOA_X
 ClientSampleId : VX0731WBS01

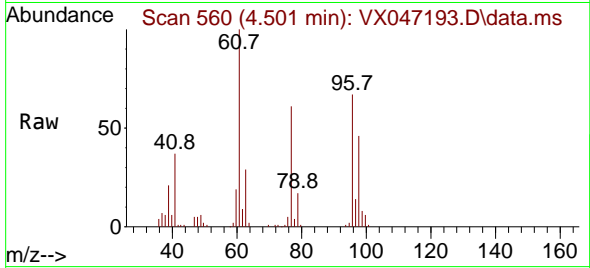

Tgt Ion: 96 Resp: 73919
 Ion Ratio Lower Upper
 96 100
 61 147.1 0.0 298.6
 98 65.9 0.0 128.8

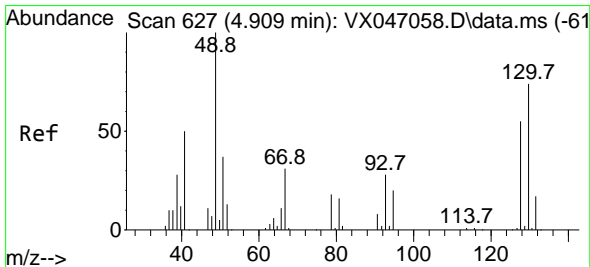
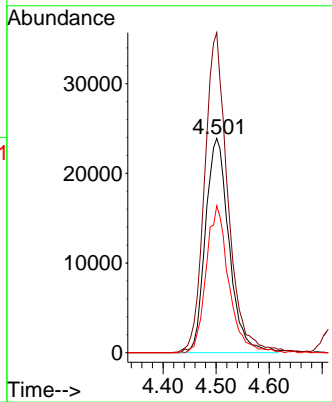
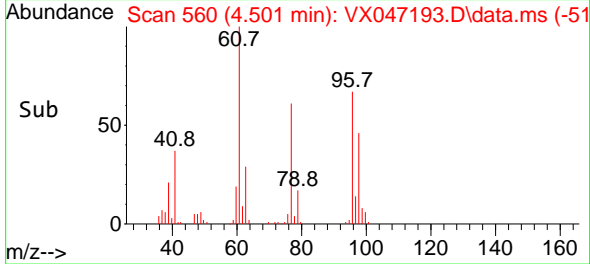

#28
 Bromochloromethane
 Concen: 21.207 ug/l
 RT: 4.910 min Scan# 627
 Delta R.T. 0.000 min
 Lab File: VX047193.D
 Acq: 31 Jul 2025 11:09

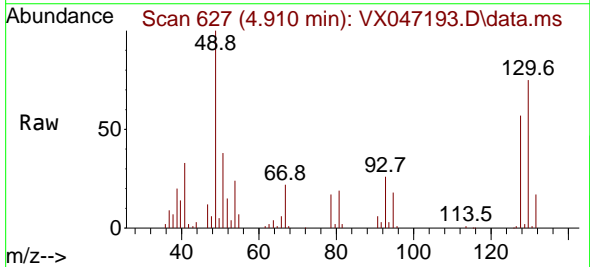

Tgt Ion: 49 Resp: 65930
 Ion Ratio Lower Upper
 49 100
 129 0.9 0.0 3.8
 130 73.5 59.0 88.4

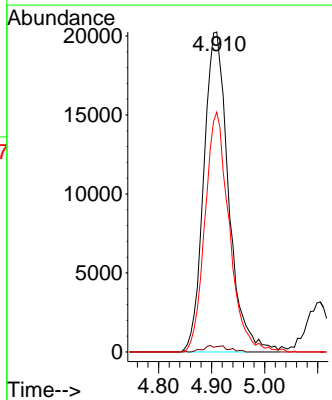
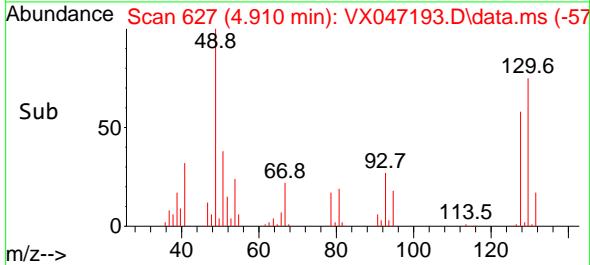

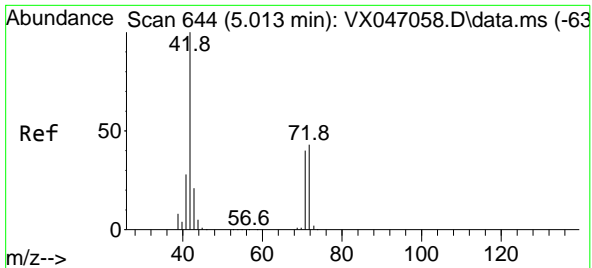

#29
 Tetrahydrofuran
 Concen: 88.767 ug/l
 RT: 5.025 min Scan# 644
 Delta R.T. 0.012 min
 Lab File: VX047193.D
 Acq: 31 Jul 2025 11:09

Instrument : MSVOA_X
 ClientSampleId : VX0731WBS01

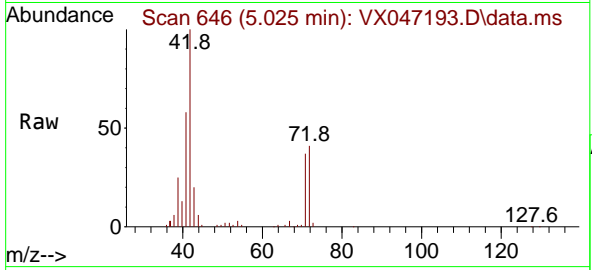

Tgt Ion: 42 Resp: 115792
 Ion Ratio Lower Upper
 42 100
 72 43.4 33.7 50.5
 71 40.1 31.0 46.4

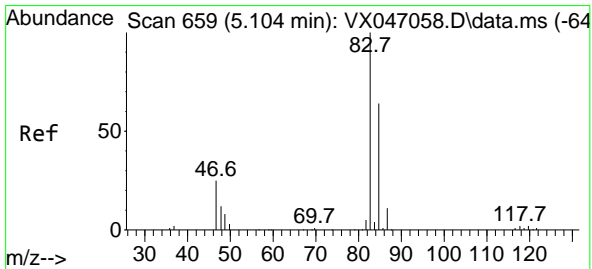
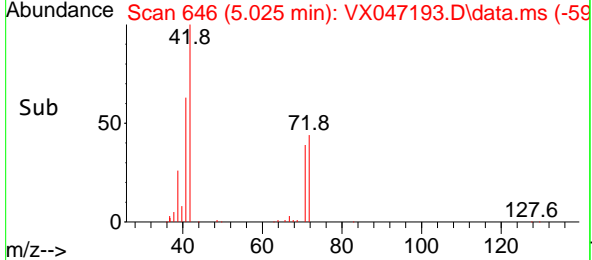
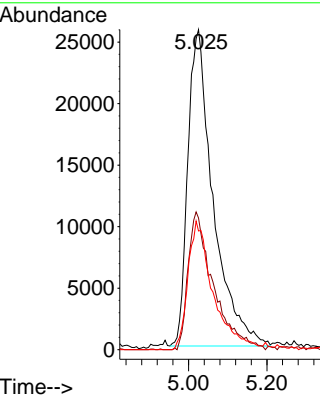

#30
 Chloroform
 Concen: 17.557 ug/l
 RT: 5.099 min Scan# 658
 Delta R.T. -0.006 min
 Lab File: VX047193.D
 Acq: 31 Jul 2025 11:09

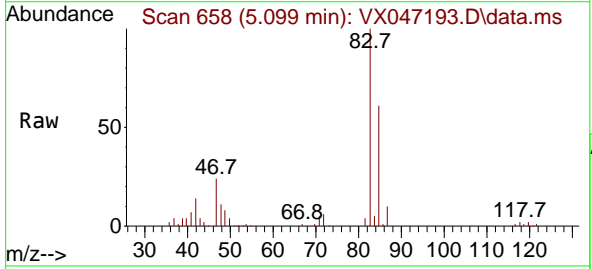

Tgt Ion: 83 Resp: 120768
 Ion Ratio Lower Upper
 83 100
 85 61.2 50.9 76.3

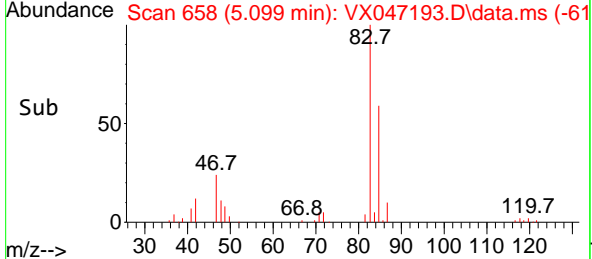
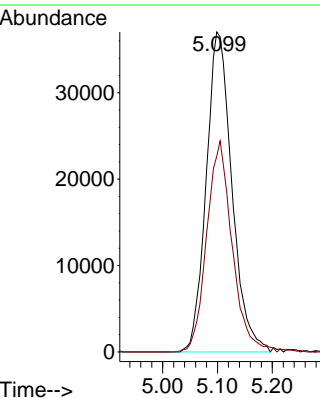

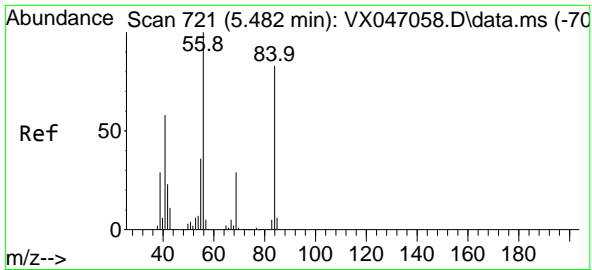

#31
 Cyclohexane
 Concen: 17.029 ug/l
 RT: 5.477 min Scan# 706
 Delta R.T. -0.006 min
 Lab File: VX047193.D
 Acq: 31 Jul 2025 11:09

Instrument : MSVOA_X
 ClientSampleId : VX0731WBS01

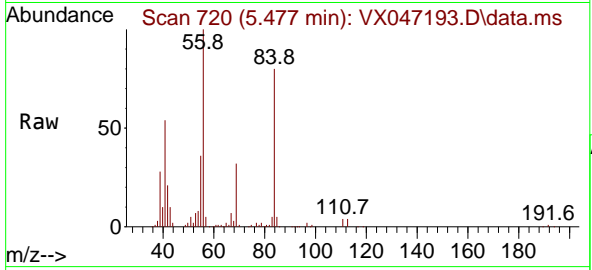

Tgt Ion: 56 Resp: 110339

Ion	Ratio	Lower	Upper
56	100		
69	31.7	23.3	34.9
84	77.8	66.5	99.7

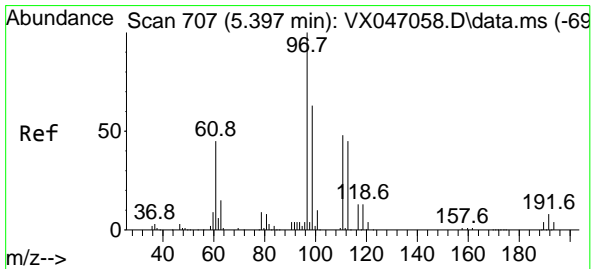
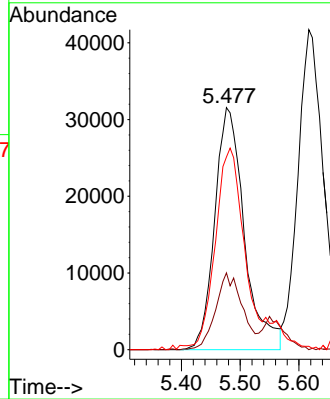
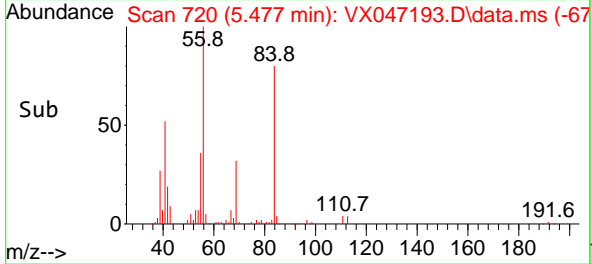

#32
 1,1,1-Trichloroethane
 Concen: 17.344 ug/l
 RT: 5.391 min Scan# 706
 Delta R.T. -0.006 min
 Lab File: VX047193.D
 Acq: 31 Jul 2025 11:09

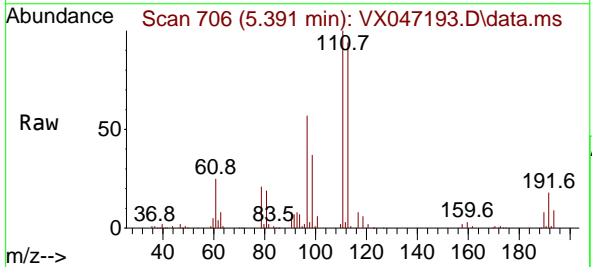

Tgt Ion: 97 Resp: 103625

Ion	Ratio	Lower	Upper
97	100		
99	65.5	51.2	76.8
61	46.2	37.1	55.7

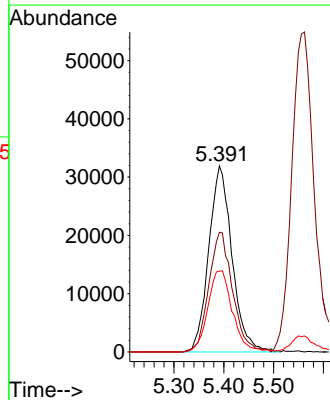
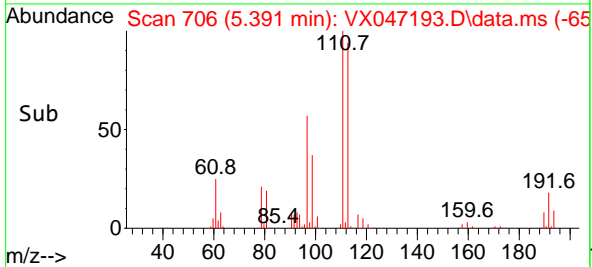

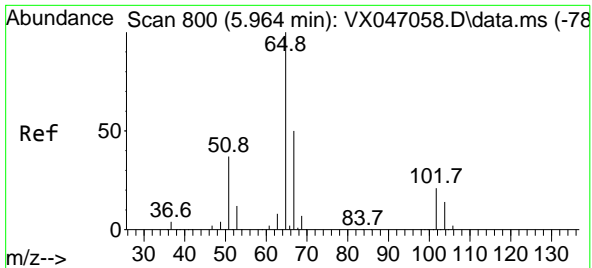

#33
 1,2-Dichloroethane-d4
 Concen: 57.173 ug/l
 RT: 5.958 min Scan# 799
 Delta R.T. -0.006 min
 Lab File: VX047193.D
 Acq: 31 Jul 2025 11:09

Instrument : MSVOA_X
 ClientSampleId : VX0731WBS01

Tgt Ion: 65 Resp: 198159
 Ion Ratio Lower Upper
 65 100
 67 51.4 0.0 104.8

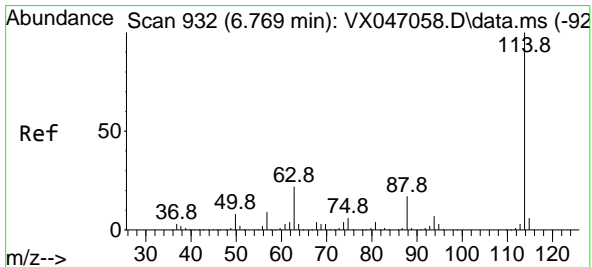
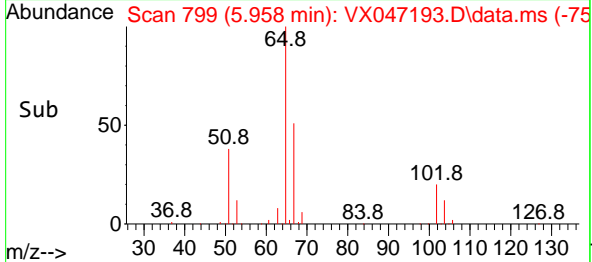
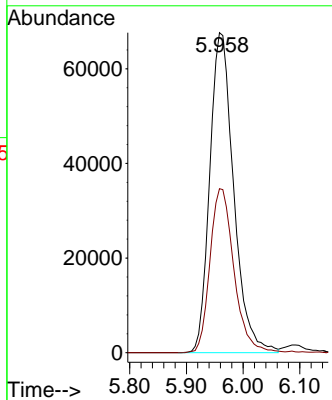
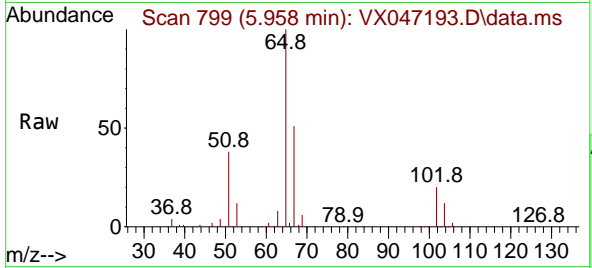

#34
 1,4-Difluorobenzene
 Concen: 50.000 ug/l
 RT: 6.763 min Scan# 931
 Delta R.T. -0.006 min
 Lab File: VX047193.D
 Acq: 31 Jul 2025 11:09

Tgt Ion: 114 Resp: 474594
 Ion Ratio Lower Upper
 114 100
 63 21.7 0.0 43.2
 88 16.8 0.0 33.8

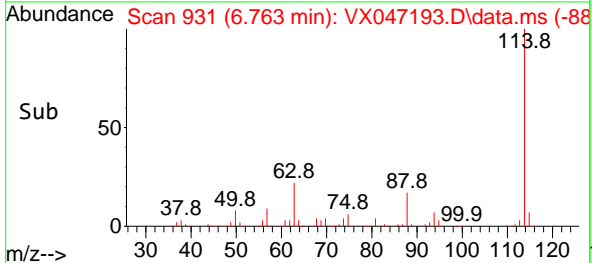
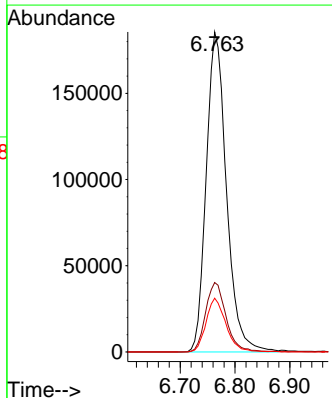
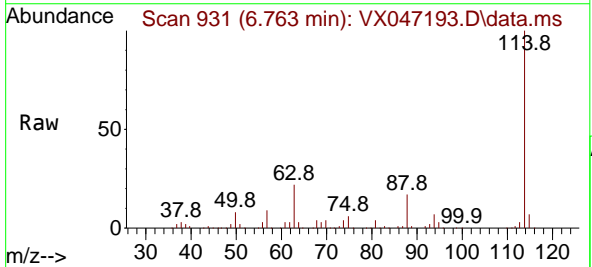

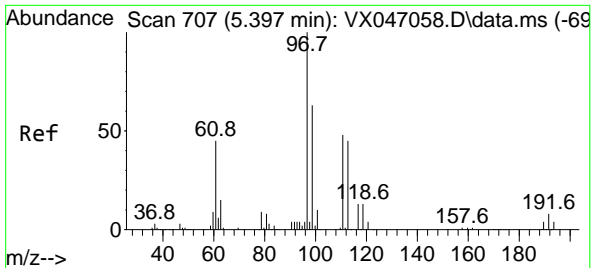

#35
 Dibromofluoromethane
 Concen: 57.838 ug/l
 RT: 5.391 min Scan# 707
 Delta R.T. -0.006 min
 Lab File: VX047193.D
 Acq: 31 Jul 2025 11:09

Instrument : MSVOA_X
 ClientSampleId : VX0731WBS01

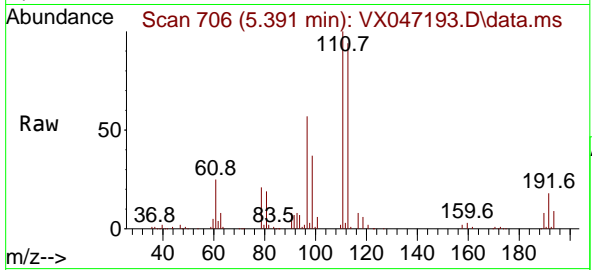

Tgt Ion:113 Resp: 169482
 Ion Ratio Lower Upper
 113 100
 111 103.7 82.6 124.0
 192 18.8 14.9 22.3

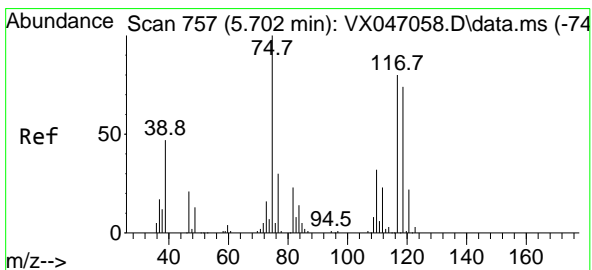
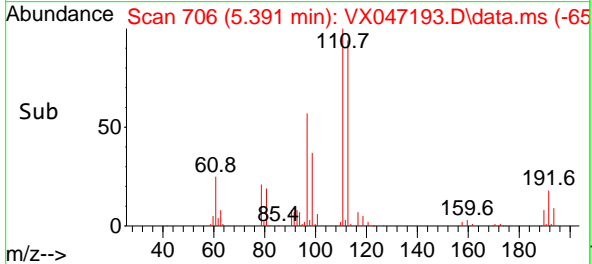
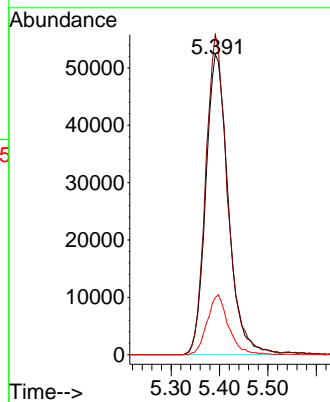

#36
 1,1-Dichloropropene
 Concen: 16.442 ug/l
 RT: 5.702 min Scan# 757
 Delta R.T. 0.000 min
 Lab File: VX047193.D
 Acq: 31 Jul 2025 11:09

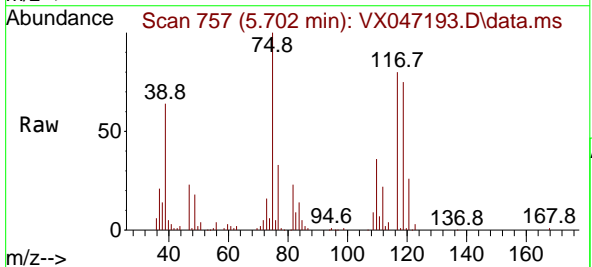

Tgt Ion: 75 Resp: 82125
 Ion Ratio Lower Upper
 75 100
 110 34.8 17.2 51.5
 77 32.5 25.1 37.7

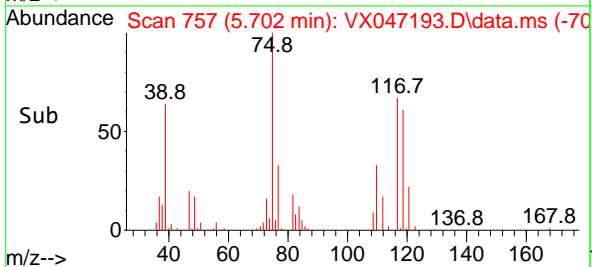
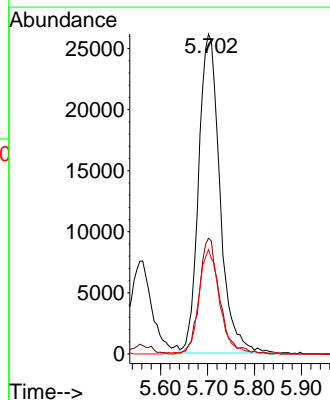

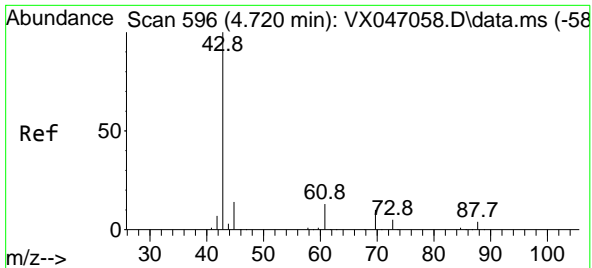

#37
 Ethyl Acetate
 Concen: 16.741 ug/l
 RT: 4.721 min Scan# 596
 Delta R.T. 0.000 min
 Lab File: VX047193.D
 Acq: 31 Jul 2025 11:09

Instrument : MSVOA_X
 ClientSampleId : VX0731WBS01

Tgt Ion: 43 Resp: 77054

Ion	Ratio	Lower	Upper
43	100		
61	12.5	10.2	15.2
70	10.4	8.1	12.1

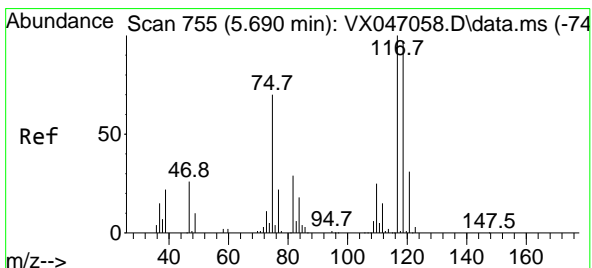
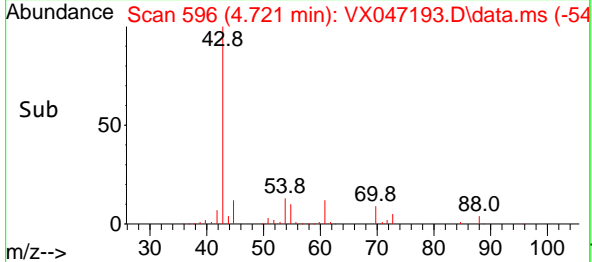
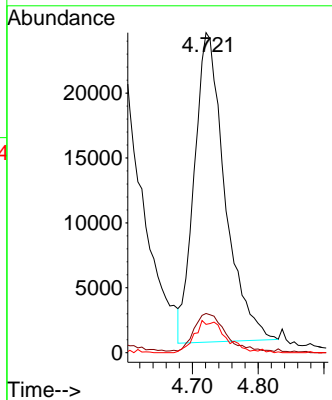
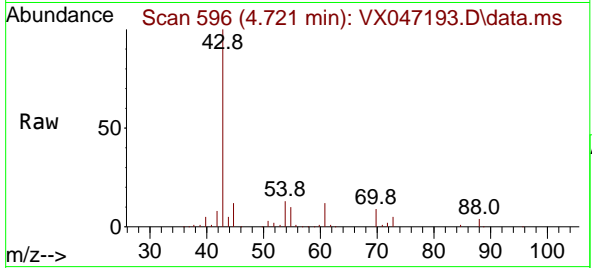

#38
 Carbon Tetrachloride
 Concen: 17.013 ug/l
 RT: 5.684 min Scan# 754
 Delta R.T. -0.006 min
 Lab File: VX047193.D
 Acq: 31 Jul 2025 11:09

Tgt Ion: 117 Resp: 90702

Ion	Ratio	Lower	Upper
117	100		
119	91.4	76.6	115.0
121	27.5	24.4	36.6

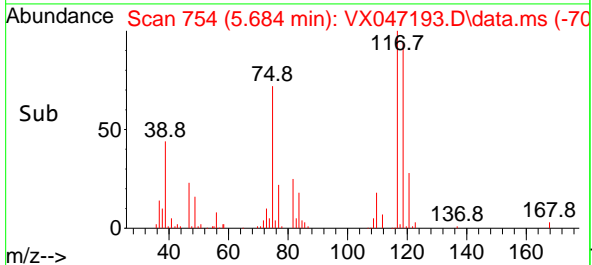
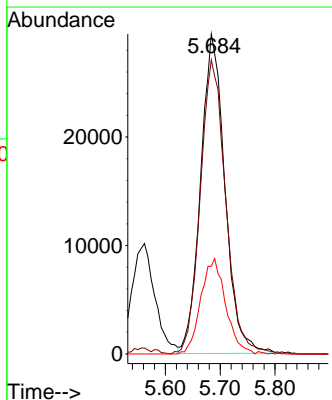
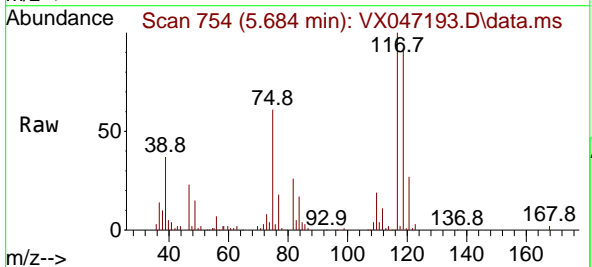

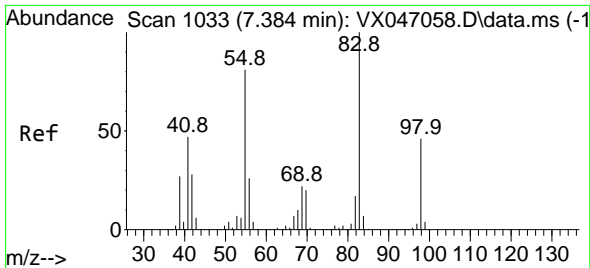

#39
 Methylcyclohexane
 Concen: 16.454 ug/l
 RT: 7.385 min Scan# 1033
 Delta R.T. 0.000 min
 Lab File: VX047193.D
 Acq: 31 Jul 2025 11:09

Instrument :
 MSVOA_X
 ClientSampleId :
 VX0731WBS01

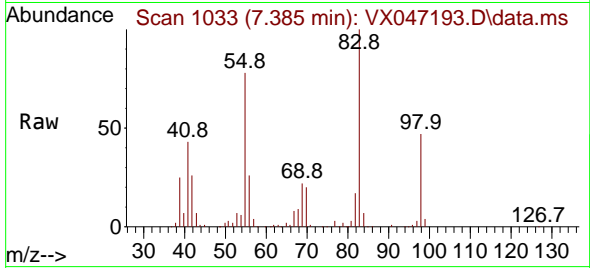

Tgt Ion: 83 Resp: 102615
 Ion Ratio Lower Upper
 83 100
 55 78.1 64.5 96.7
 98 47.4 36.9 55.3

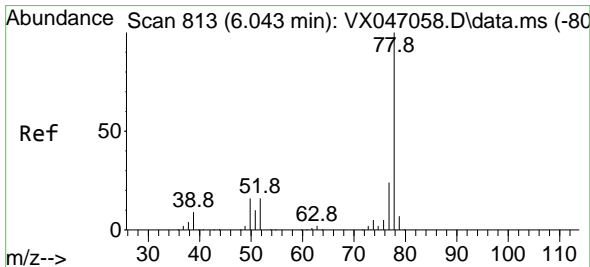
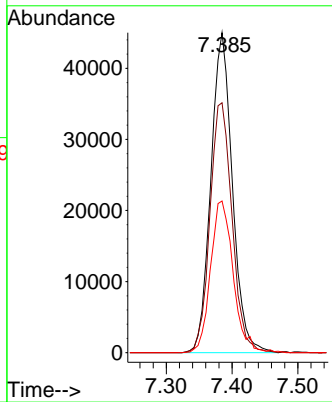
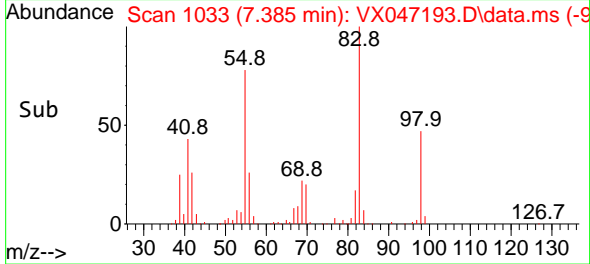

#40
 Benzene
 Concen: 17.314 ug/l
 RT: 6.043 min Scan# 813
 Delta R.T. 0.000 min
 Lab File: VX047193.D
 Acq: 31 Jul 2025 11:09

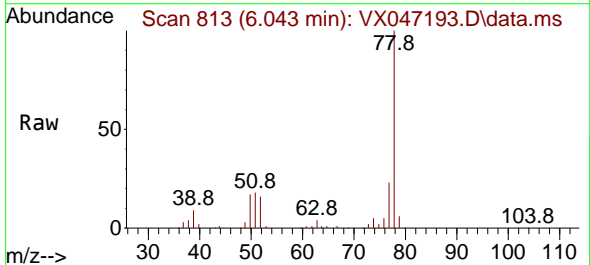

Tgt Ion: 78 Resp: 250285
 Ion Ratio Lower Upper
 78 100
 77 23.0 19.0 28.4

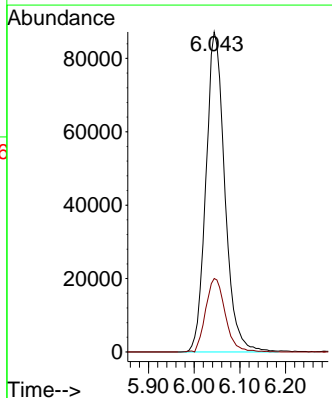
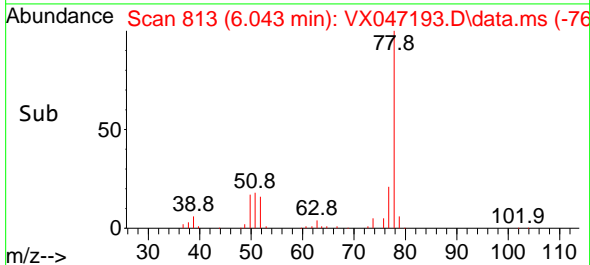

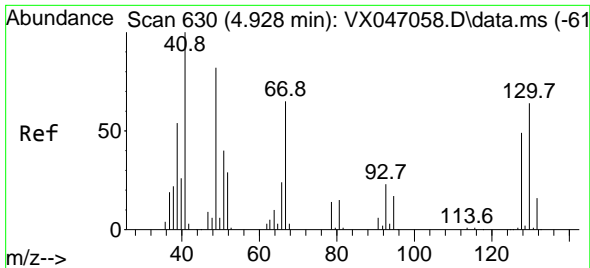

#41
 Methacrylonitrile
 Concen: 17.121 ug/l
 RT: 4.928 min Scan# 61
 Delta R.T. 0.000 min
 Lab File: VX047193.D
 Acq: 31 Jul 2025 11:09

Instrument :
 MSVOA_X
 ClientSampleId :
 VX0731WBS01

Tgt Ion: 41 Resp: 41202

Ion	Ratio	Lower	Upper
41	100		
39	52.0	44.2	66.2
67	68.3	56.4	84.6
52	42.5	23.5	35.3

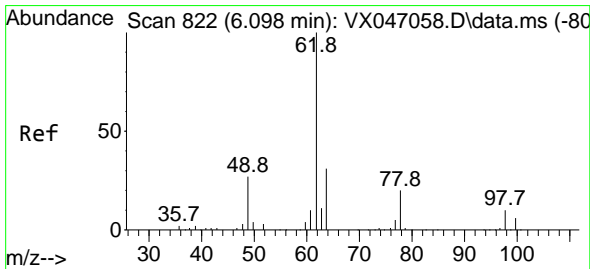
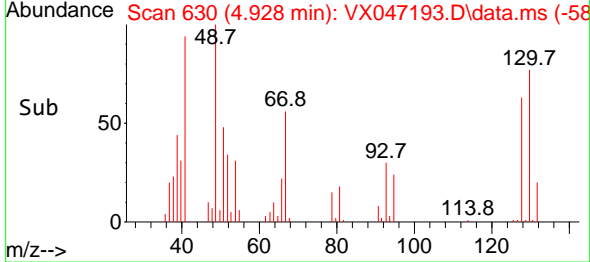
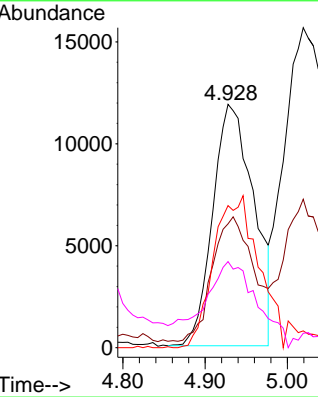
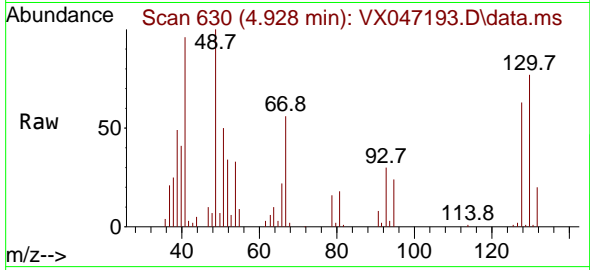

#42
 1,2-Dichloroethane
 Concen: 18.196 ug/l
 RT: 6.092 min Scan# 821
 Delta R.T. -0.006 min
 Lab File: VX047193.D
 Acq: 31 Jul 2025 11:09

Tgt Ion: 62 Resp: 92653

Ion	Ratio	Lower	Upper
62	100		
98	8.6	0.0	18.8

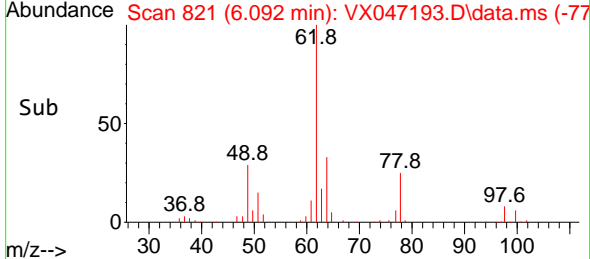
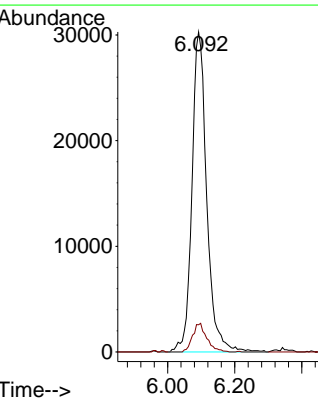
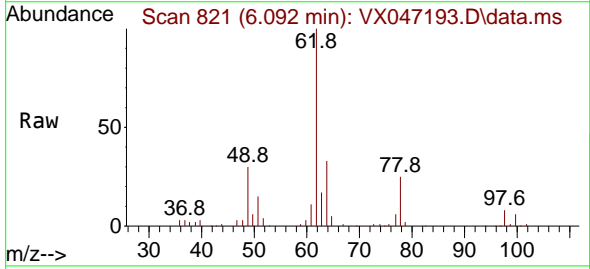

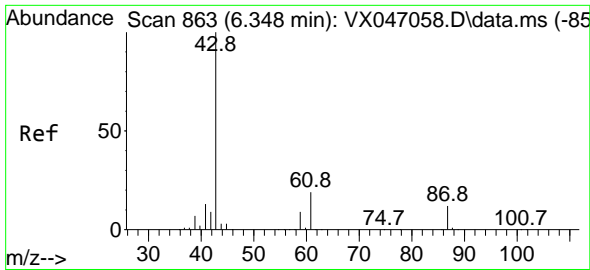

#43
 Isopropyl Acetate
 Concen: 18.385 ug/l
 RT: 6.342 min Scan# 862
 Delta R.T. -0.006 min
 Lab File: VX047193.D
 Acq: 31 Jul 2025 11:09

Instrument : MSVOA_X
 ClientSampleId : VX0731WBS01

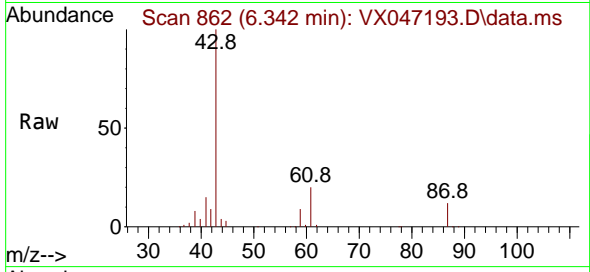

Tgt Ion: 43 Resp: 131920
 Ion Ratio Lower Upper
 43 100
 61 19.2 15.1 22.7
 87 12.2 9.7 14.5

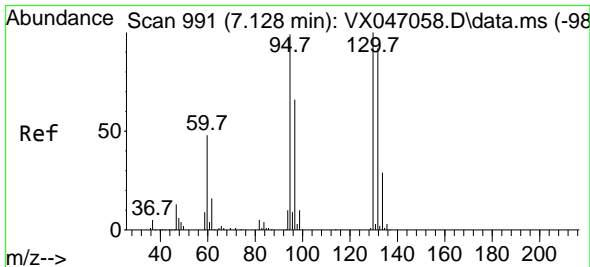
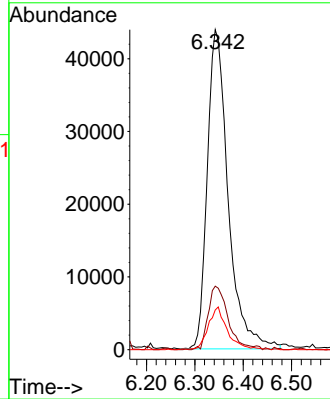
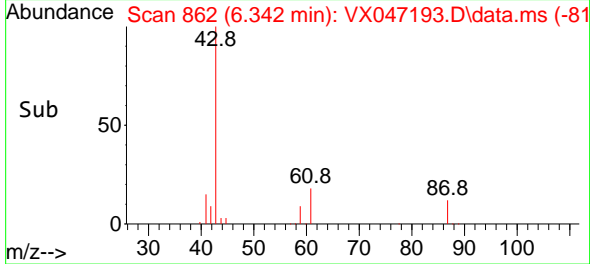

#44
 Trichloroethene
 Concen: 16.775 ug/l
 RT: 7.129 min Scan# 991
 Delta R.T. 0.000 min
 Lab File: VX047193.D
 Acq: 31 Jul 2025 11:09

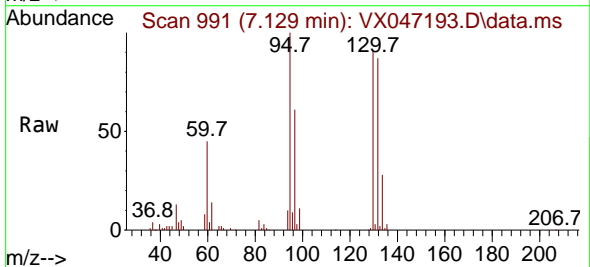

Tgt Ion:130 Resp: 62182
 Ion Ratio Lower Upper
 130 100
 95 109.4 0.0 198.6

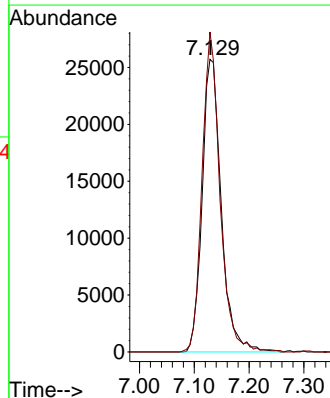
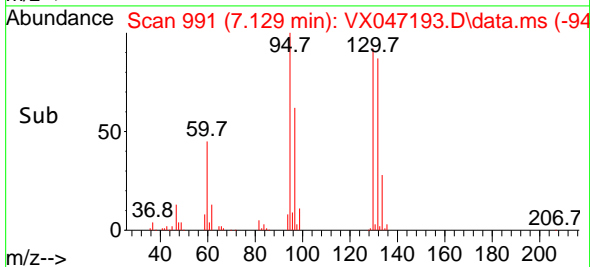

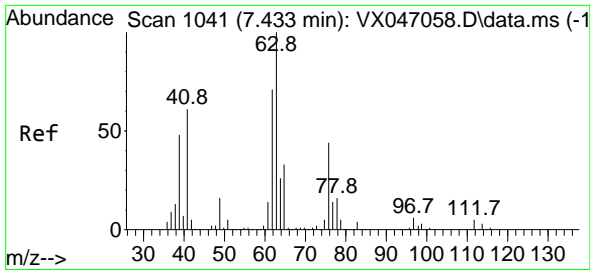

#45
 1,2-Dichloropropane
 Concen: 17.156 ug/l
 RT: 7.433 min Scan# 1041
 Delta R.T. 0.000 min
 Lab File: VX047193.D
 Acq: 31 Jul 2025 11:09

Instrument :
 MSVOA_X
 ClientSampleId :
 VX0731WBS01

Tgt Ion: 63 Resp: 62112
 Ion Ratio Lower Upper
 63 100
 65 32.8 26.3 39.5

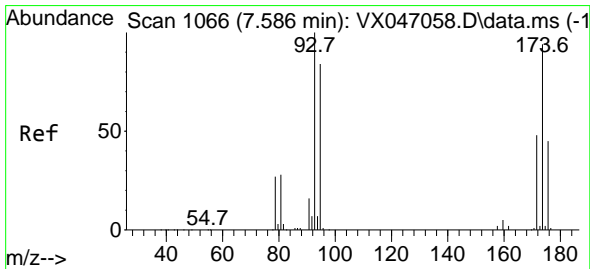
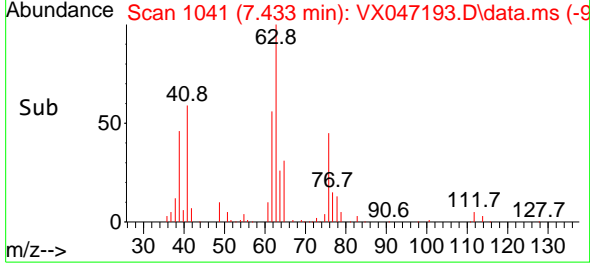
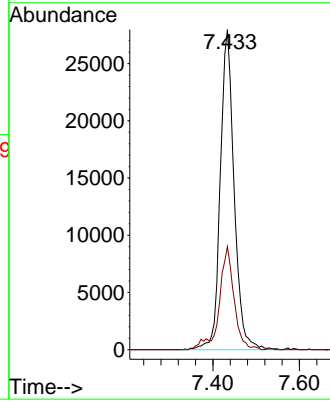
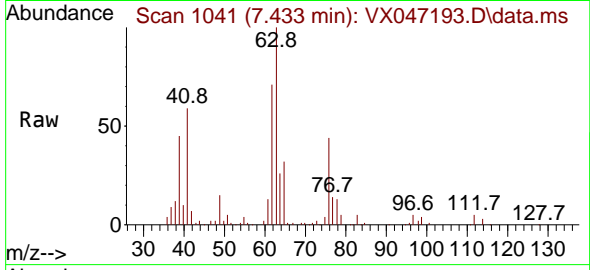

#46
 Dibromomethane
 Concen: 17.709 ug/l
 RT: 7.586 min Scan# 1066
 Delta R.T. 0.000 min
 Lab File: VX047193.D
 Acq: 31 Jul 2025 11:09

Tgt Ion: 93 Resp: 44962
 Ion Ratio Lower Upper
 93 100
 95 83.5 65.9 98.9
 174 93.8 74.6 112.0

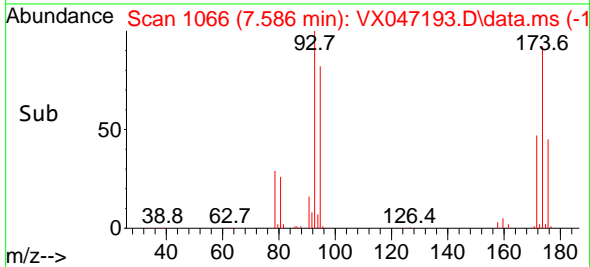
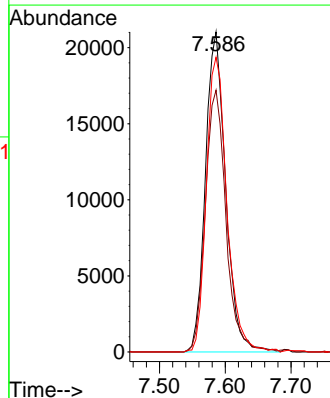
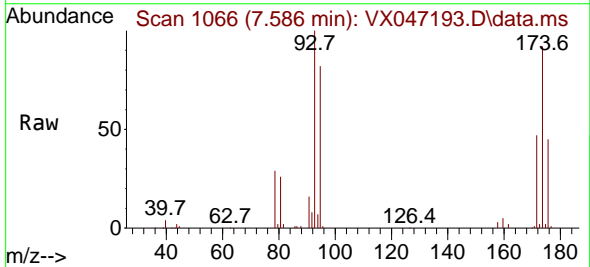

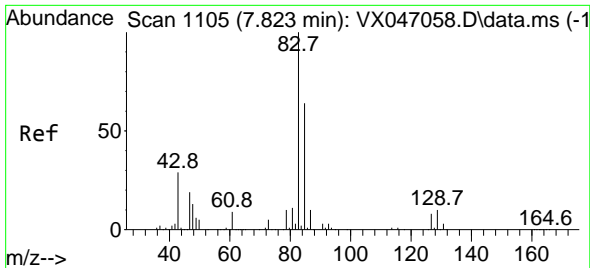

#47
 Bromodichloromethane
 Concen: 17.725 ug/l
 RT: 7.824 min Scan# 1105
 Delta R.T. 0.000 min
 Lab File: VX047193.D
 Acq: 31 Jul 2025 11:09

Instrument : MSVOA_X
 ClientSampleId : VX0731WBS01

Tgt Ion	Resp	Lower	Upper
83	95788		
83	100		
85	63.9	49.9	74.9
127	9.4	6.6	10.0

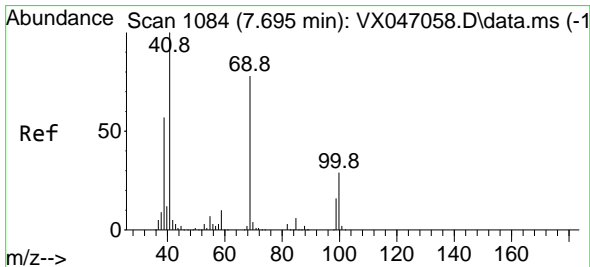
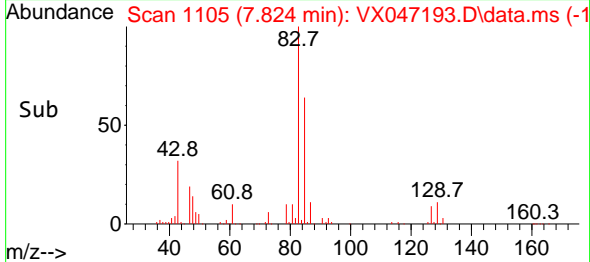
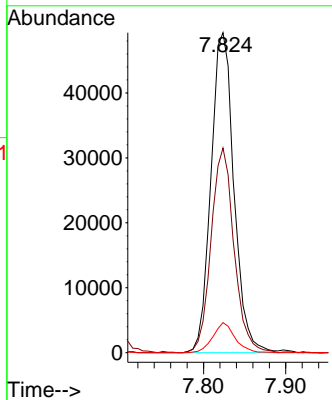
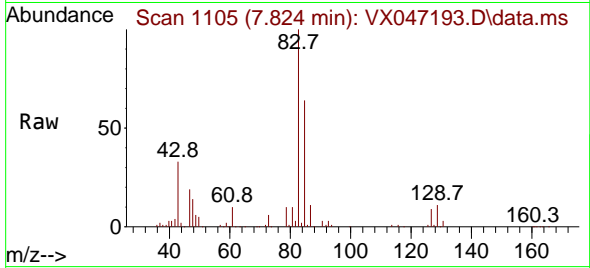

#48
 Methyl methacrylate
 Concen: 17.593 ug/l
 RT: 7.696 min Scan# 1084
 Delta R.T. 0.000 min
 Lab File: VX047193.D
 Acq: 31 Jul 2025 11:09

Tgt Ion	Resp	Lower	Upper
41	68771		
41	100		
69	76.0	62.3	93.5
39	54.9	44.8	67.2

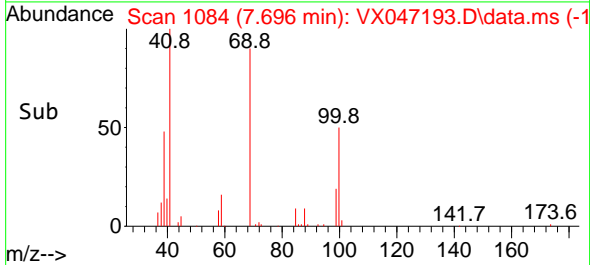
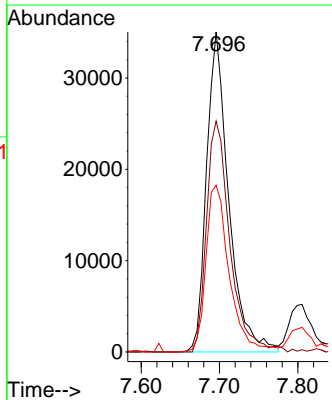
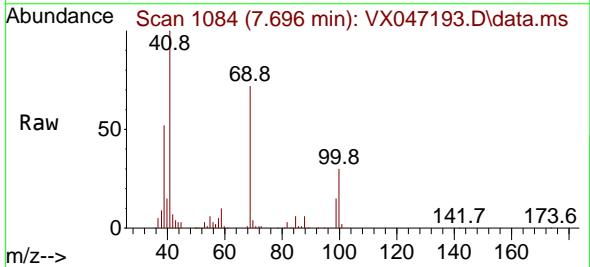

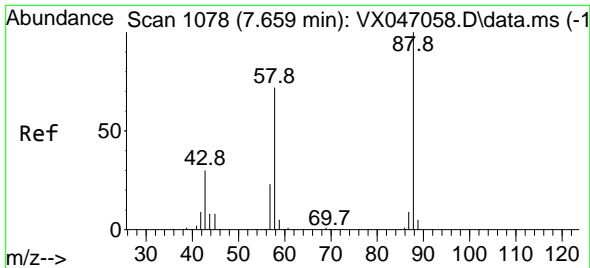

#49
 1,4-Dioxane
 Concen: 379.860 ug/l
 RT: 7.726 min Scan# 1089
 Delta R.T. 0.067 min
 Lab File: VX047193.D
 Acq: 31 Jul 2025 11:09

Instrument :
 MSVOA_X
 ClientSampleId :
 VX0731WBS01

Tgt Ion	Resp	Lower	Upper
88	16888		
88	100		
43	32.3	33.6	50.4#
58	70.5	58.8	88.2

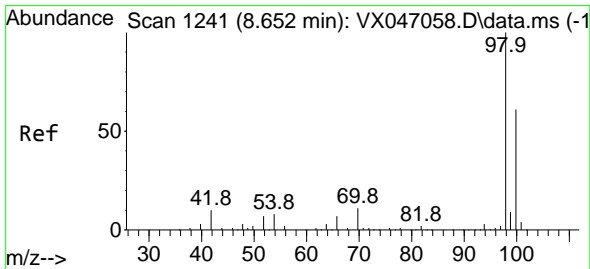
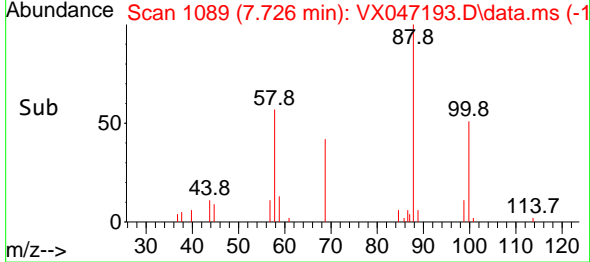
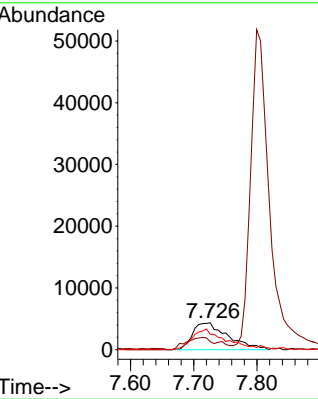
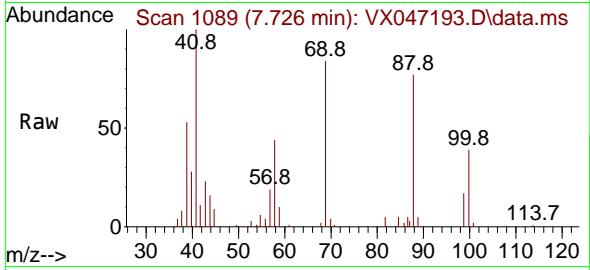

#50
 Toluene-d8
 Concen: 53.933 ug/l
 RT: 8.647 min Scan# 1240
 Delta R.T. -0.006 min
 Lab File: VX047193.D
 Acq: 31 Jul 2025 11:09

Tgt Ion	Resp	Lower	Upper
98	511805		
98	100		
100	66.2	53.3	79.9

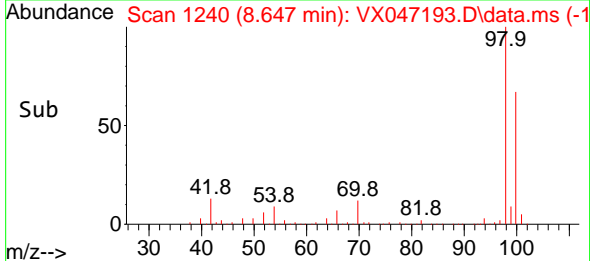
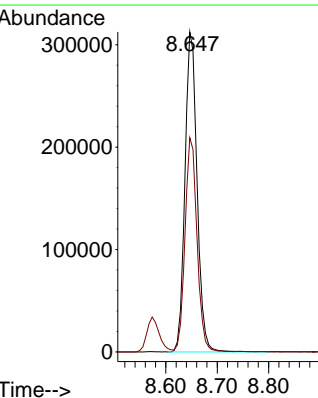
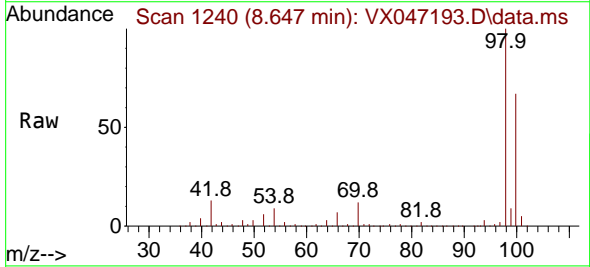

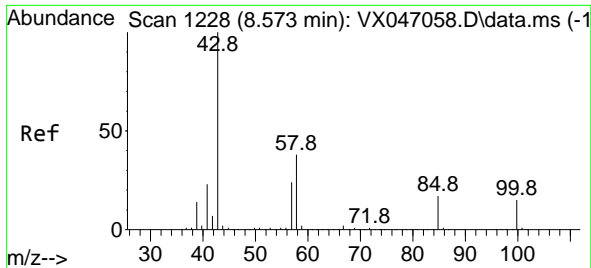

#51
 4-Methyl-2-Pentanone
 Concen: 93.818 ug/l
 RT: 8.574 min Scan# 11
 Delta R.T. 0.000 min
 Lab File: VX047193.D
 Acq: 31 Jul 2025 11:09

Instrument :
 MSVOA_X
 ClientSampleId :
 VX0731WBS01

Tgt Ion: 43 Resp: 400128
 Ion Ratio Lower Upper
 43 100
 58 37.4 30.6 45.8

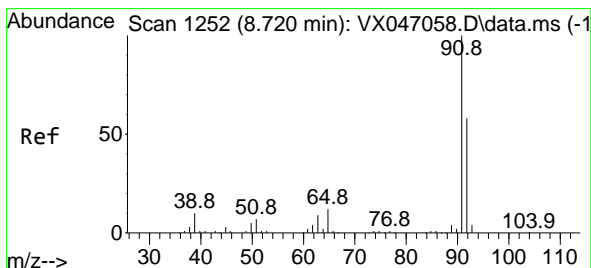
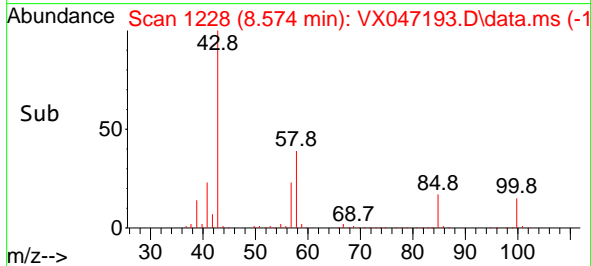
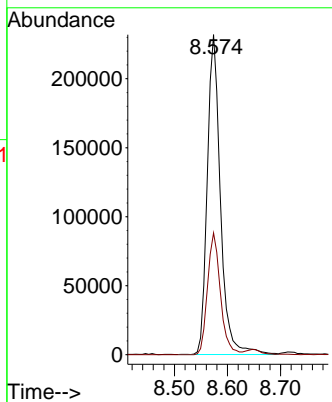
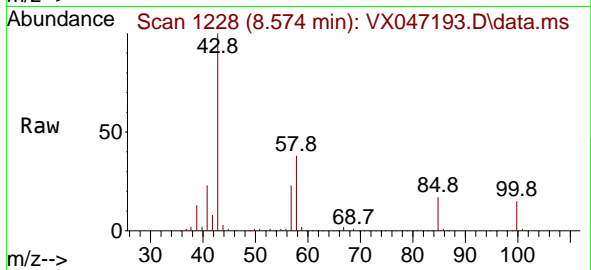

#52
 Toluene
 Concen: 17.624 ug/l
 RT: 8.720 min Scan# 1252
 Delta R.T. 0.000 min
 Lab File: VX047193.D
 Acq: 31 Jul 2025 11:09

Tgt Ion: 92 Resp: 156650
 Ion Ratio Lower Upper
 92 100
 91 170.7 137.9 206.9

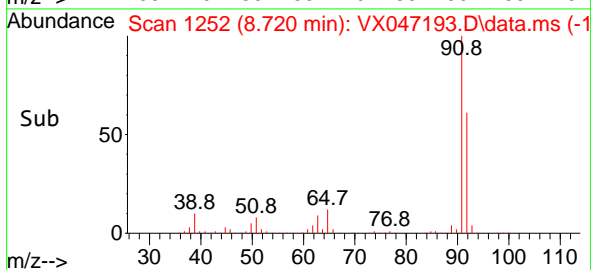
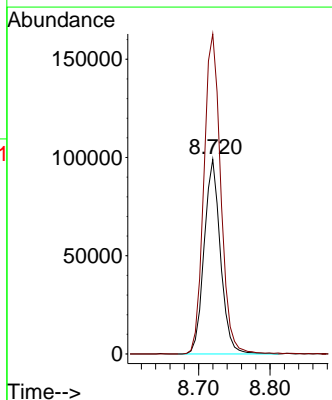
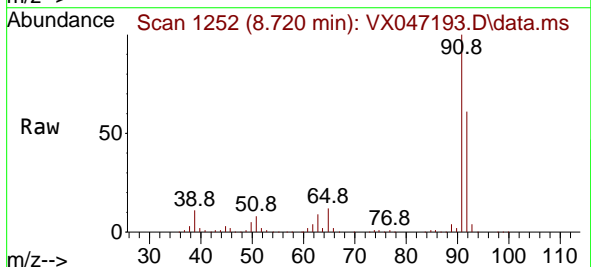

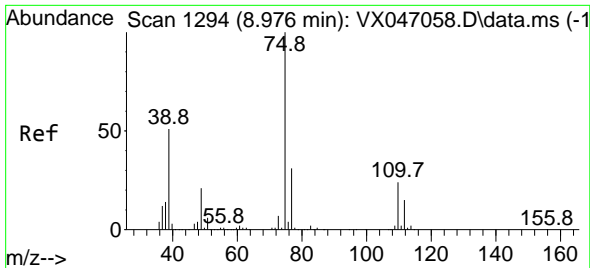

#53
 t-1,3-Dichloropropene
 Concen: 17.213 ug/l
 RT: 8.976 min Scan# 1194
 Delta R.T. 0.000 min
 Lab File: VX047193.D
 Acq: 31 Jul 2025 11:09

Instrument : MSVOA_X
 ClientSampleId : VX0731WBS01

Tgt Ion: 75 Resp: 87840
 Ion Ratio Lower Upper
 75 100
 77 33.1 24.5 36.7

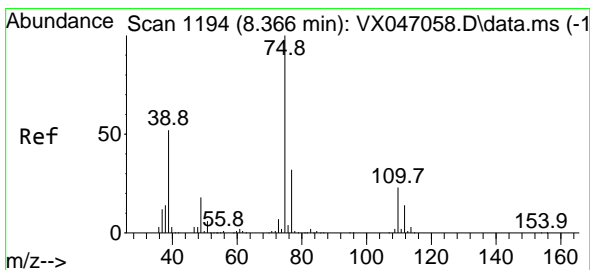
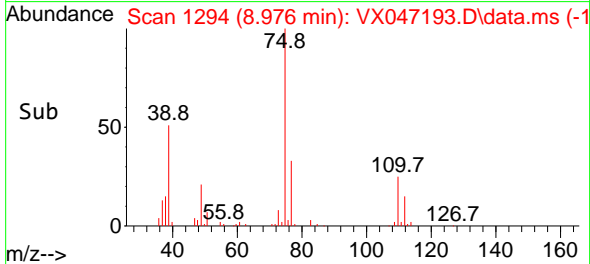
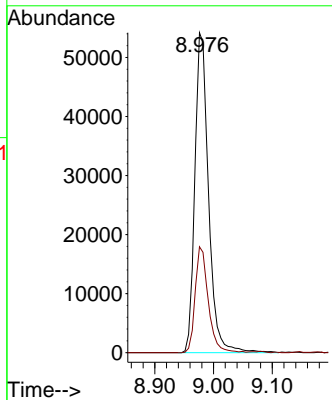
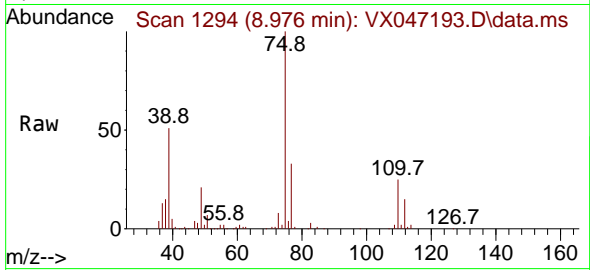

#54
 cis-1,3-Dichloropropene
 Concen: 17.385 ug/l
 RT: 8.366 min Scan# 1194
 Delta R.T. 0.000 min
 Lab File: VX047193.D
 Acq: 31 Jul 2025 11:09

Tgt Ion: 75 Resp: 97096
 Ion Ratio Lower Upper
 75 100
 77 31.2 25.4 38.0
 39 52.0 41.8 62.6

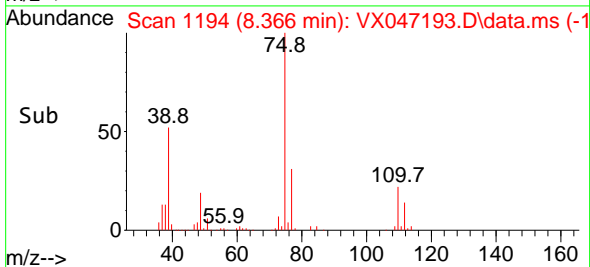
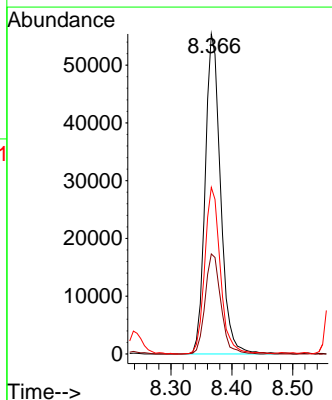
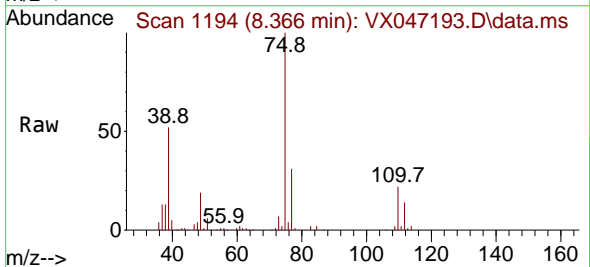

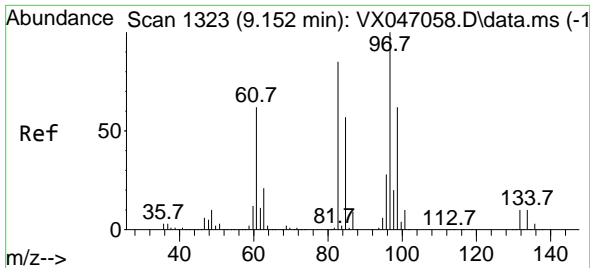

#55
 1,1,2-Trichloroethane
 Concen: 17.715 ug/l
 RT: 9.153 min Scan# 11
 Delta R.T. 0.000 min
 Lab File: VX047193.D
 Acq: 31 Jul 2025 11:09

Instrument : MSVOA_X
 ClientSampleId : VX0731WBS01

Tgt Ion	Resp	Lower	Upper
97	59049		
97	100		
83	85.8	68.0	102.0
85	58.8	45.2	67.8
99	63.9	49.9	74.9

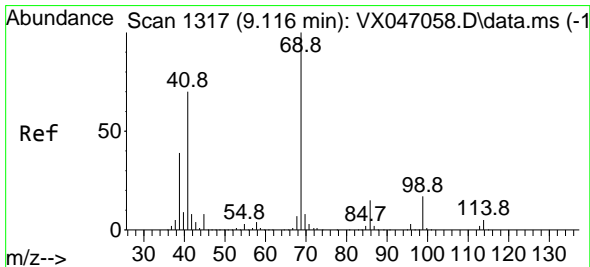
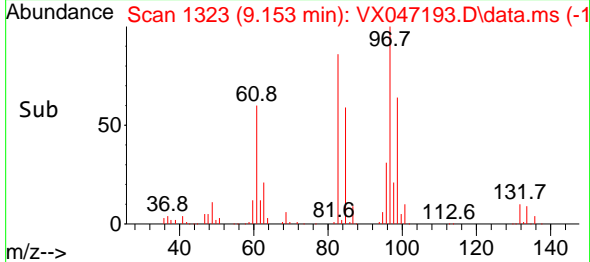
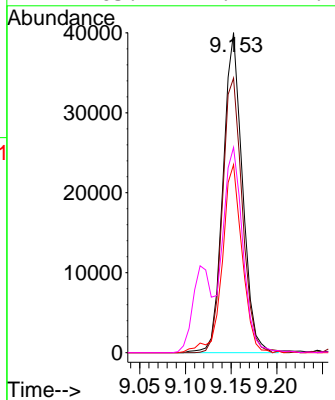
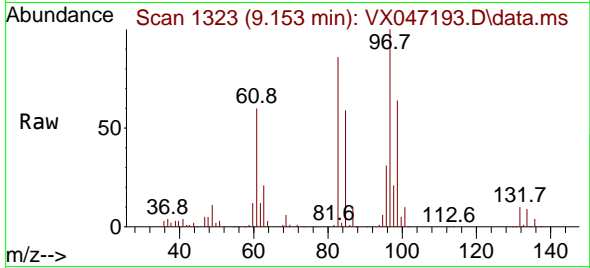

#56
 Ethyl methacrylate
 Concen: 18.505 ug/l
 RT: 9.116 min Scan# 1317
 Delta R.T. 0.000 min
 Lab File: VX047193.D
 Acq: 31 Jul 2025 11:09

Tgt Ion	Resp	Lower	Upper
69	91318		
69	100		
41	70.7	56.1	84.1
39	37.8	31.1	46.7

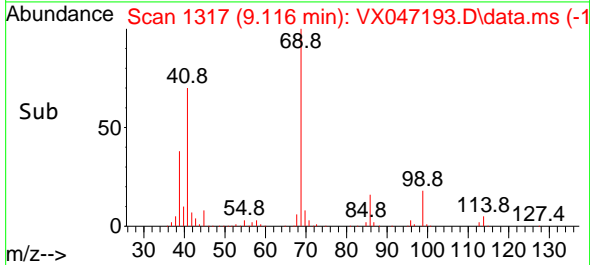
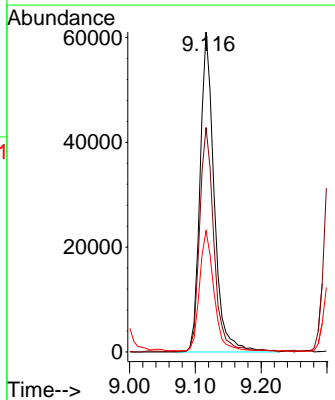
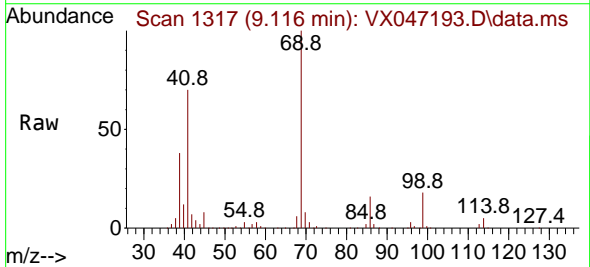

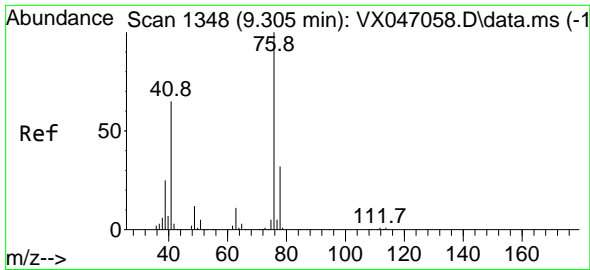

#57
 1,3-Dichloropropane
 Concen: 17.911 ug/l
 RT: 9.305 min Scan# 1117
 Delta R.T. 0.000 min
 Lab File: VX047193.D
 Acq: 31 Jul 2025 11:09

Instrument :
 MSVOA_X
 ClientSampleId :
 VX0731WBS01

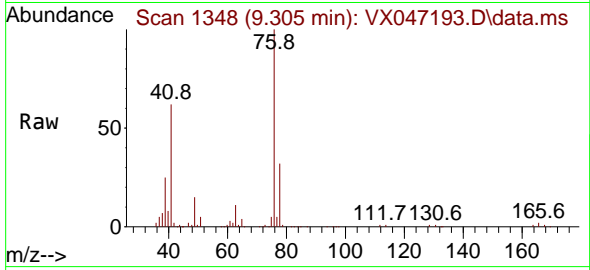

Tgt Ion: 76 Resp: 103760
 Ion Ratio Lower Upper
 76 100
 78 32.8 25.5 38.3

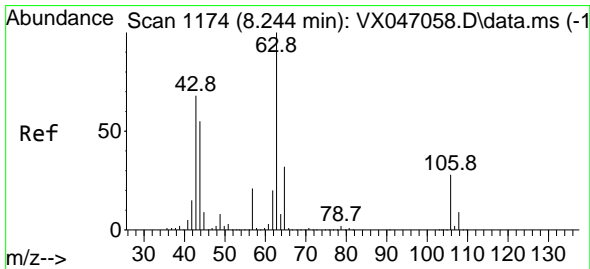
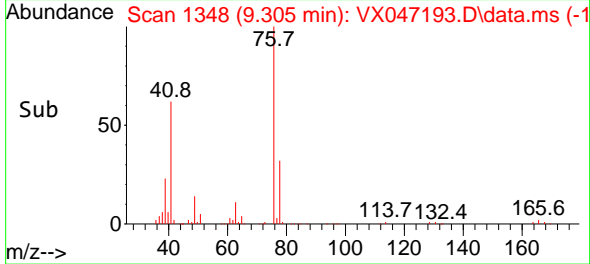
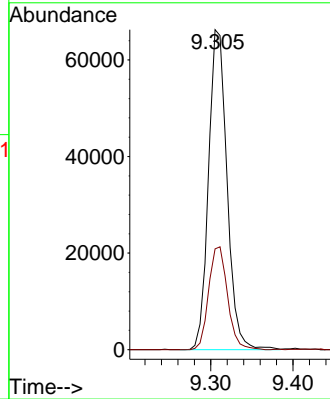

#58
 2-Chloroethyl Vinyl ether
 Concen: 96.868 ug/l
 RT: 8.238 min Scan# 1173
 Delta R.T. -0.006 min
 Lab File: VX047193.D
 Acq: 31 Jul 2025 11:09

Tgt Ion: 63 Resp: 266003
 Ion Ratio Lower Upper
 63 100
 106 27.6 22.2 33.4

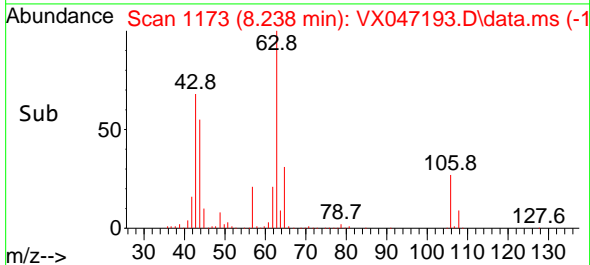
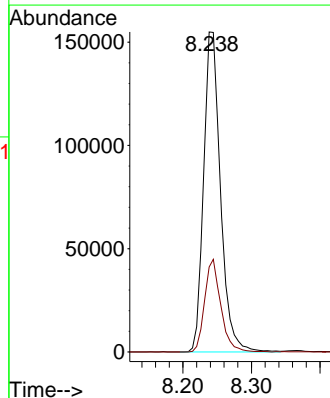
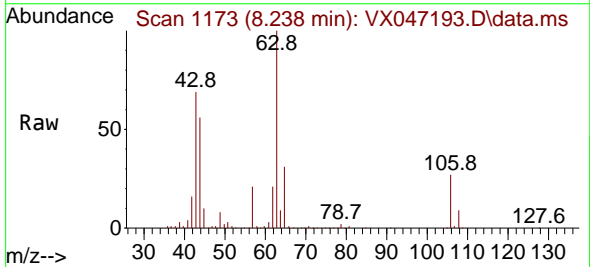

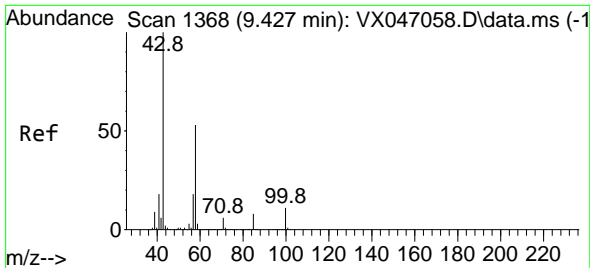

#59
 2-Hexanone
 Concen: 97.448 ug/l
 RT: 9.433 min Scan# 1369
 Delta R.T. 0.006 min
 Lab File: VX047193.D
 Acq: 31 Jul 2025 11:09

Instrument : MSVOA_X
 ClientSampleId : VX0731WBS01

Tgt Ion: 43 Resp: 274584
 Ion Ratio Lower Upper
 43 100
 58 52.4 26.5 79.5

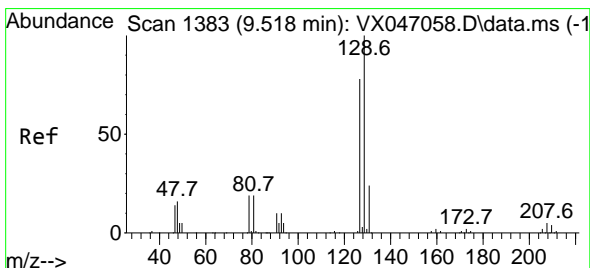
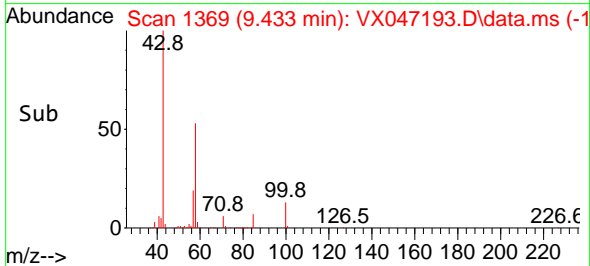
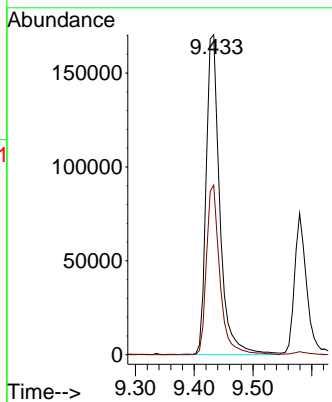
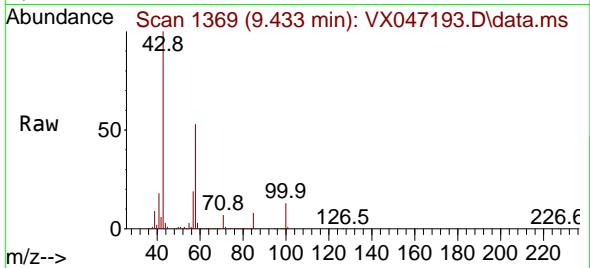

#60
 Dibromochloromethane
 Concen: 18.226 ug/l
 RT: 9.518 min Scan# 1383
 Delta R.T. 0.000 min
 Lab File: VX047193.D
 Acq: 31 Jul 2025 11:09

Tgt Ion:129 Resp: 71254
 Ion Ratio Lower Upper
 129 100
 127 77.5 38.6 115.8

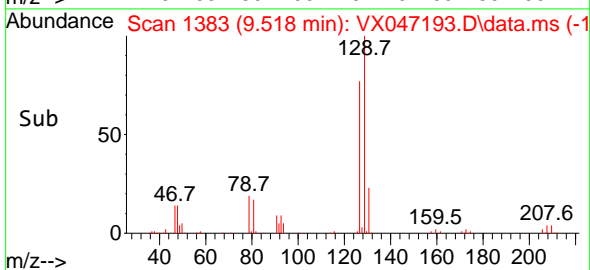
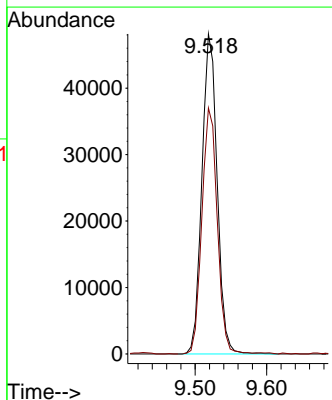
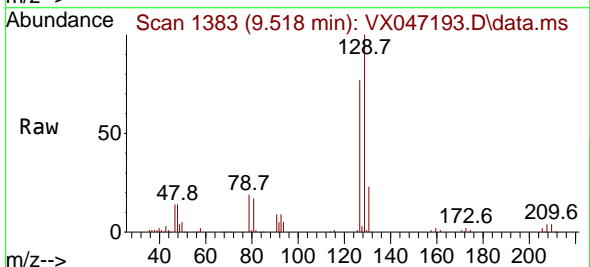

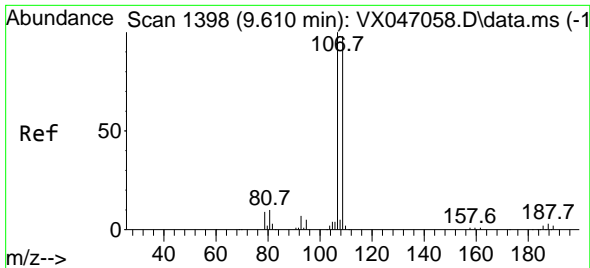

#61
 1,2-Dibromoethane
 Concen: 17.570 ug/l
 RT: 9.610 min Scan# 1398
 Delta R.T. 0.000 min
 Lab File: VX047193.D
 Acq: 31 Jul 2025 11:09

Instrument : MSVOA_X
 ClientSampleId : VX0731WBS01

Tgt Ion:107 Resp: 61241
 Ion Ratio Lower Upper
 107 100
 109 95.1 74.6 112.0

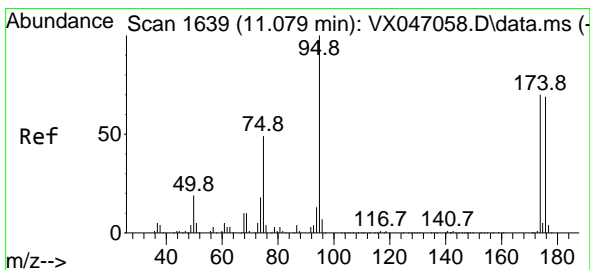
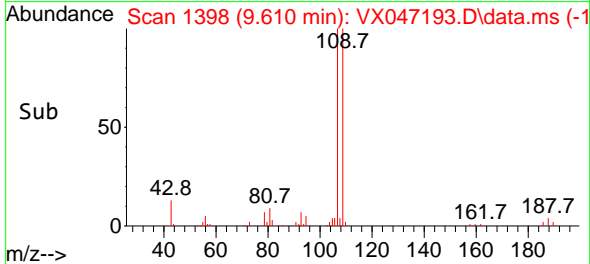
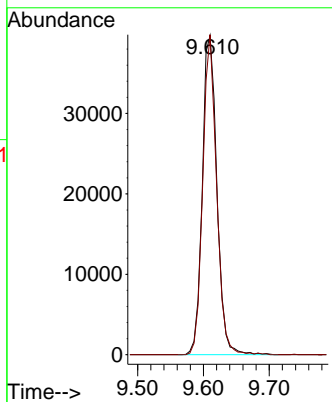
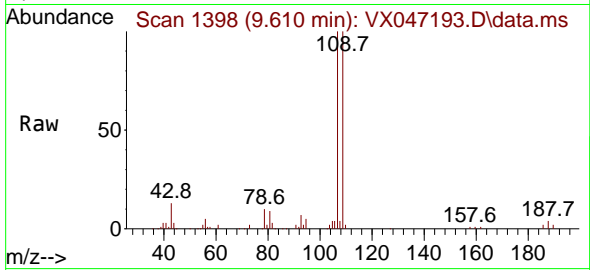

#62
 4-Bromofluorobenzene
 Concen: 57.613 ug/l
 RT: 11.079 min Scan# 1639
 Delta R.T. 0.000 min
 Lab File: VX047193.D
 Acq: 31 Jul 2025 11:09

Tgt Ion: 95 Resp: 235612
 Ion Ratio Lower Upper
 95 100
 174 73.6 0.0 144.6
 176 69.7 0.0 139.6

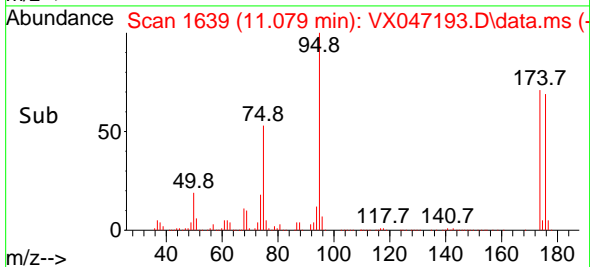
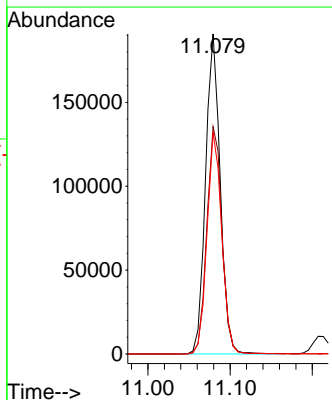
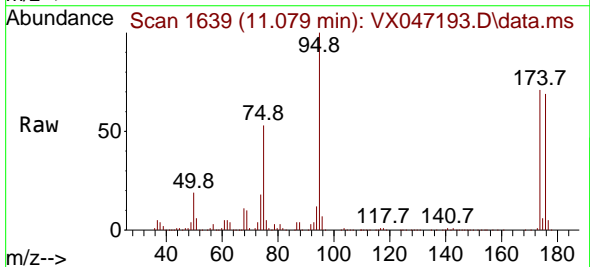

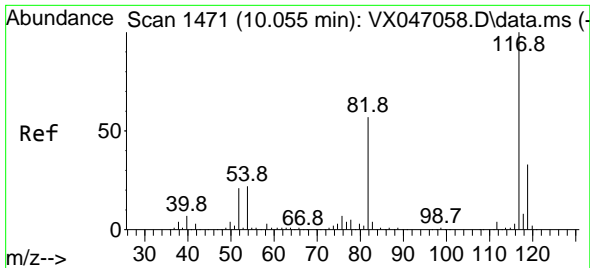

#63
 Chlorobenzene-d5
 Concen: 50.000 ug/l
 RT: 10.055 min Scan# 1471
 Delta R.T. 0.000 min
 Lab File: VX047193.D
 Acq: 31 Jul 2025 11:09

Instrument : MSVOA_X
 ClientSampleId : VX0731WBS01

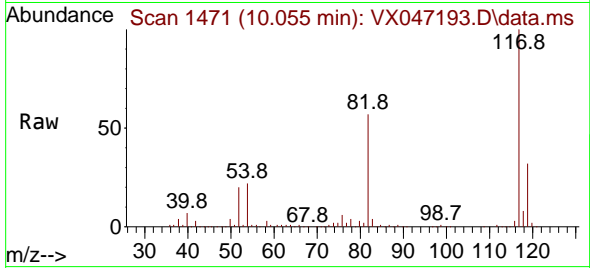

Tgt Ion:117 Resp: 423292

Ion	Ratio	Lower	Upper
117	100		
82	57.0	45.4	68.2
119	32.0	26.1	39.1

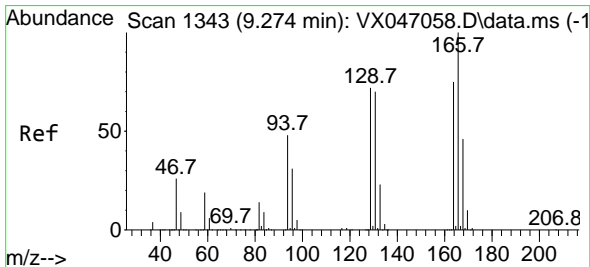
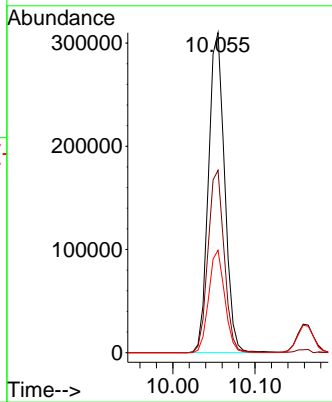
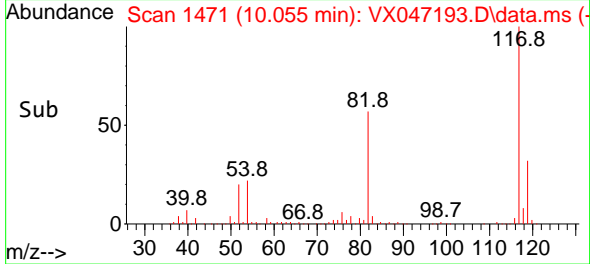

#64
 Tetrachloroethene
 Concen: 16.722 ug/l
 RT: 9.275 min Scan# 1343
 Delta R.T. 0.000 min
 Lab File: VX047193.D
 Acq: 31 Jul 2025 11:09

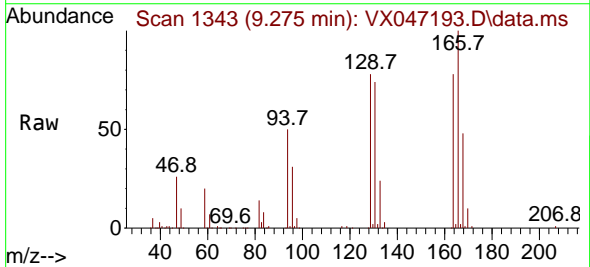

Tgt Ion:164 Resp: 51027

Ion	Ratio	Lower	Upper
164	100		
166	127.9	106.2	159.4
129	99.5	76.6	114.8
131	95.0	74.4	111.6

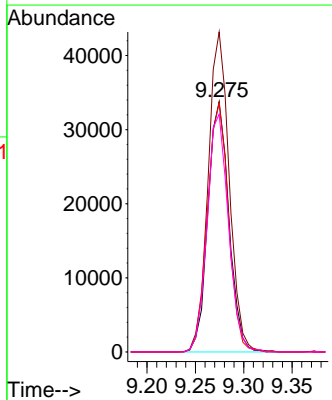
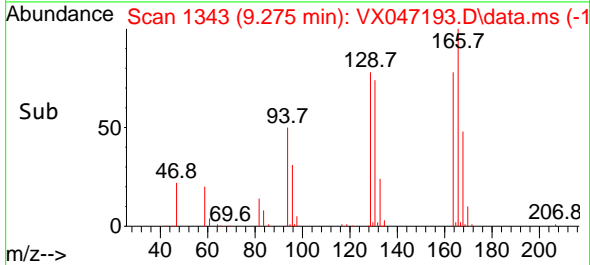

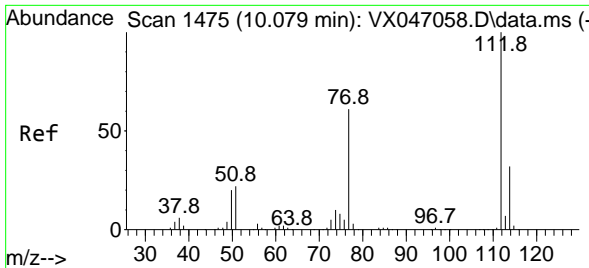

#65
 Chlorobenzene
 Concen: 17.490 ug/l
 RT: 10.079 min Scan# 1475
 Delta R.T. 0.000 min
 Lab File: VX047193.D
 Acq: 31 Jul 2025 11:09

Instrument : MSVOA_X
 ClientSampleId : VX0731WBS01

Tgt Ion:112 Resp: 173439
 Ion Ratio Lower Upper
 112 100
 114 31.2 25.8 38.6

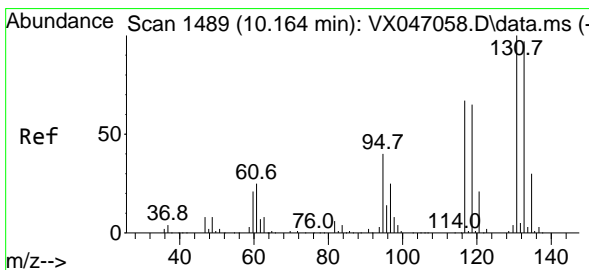
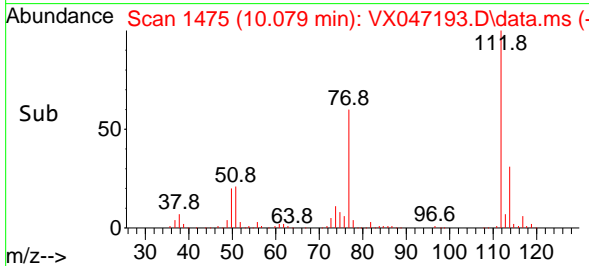
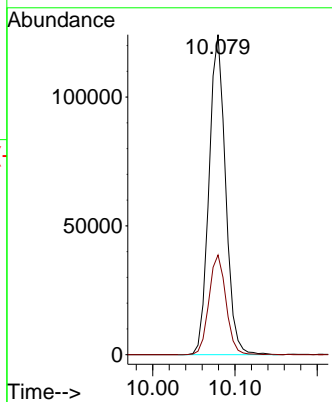
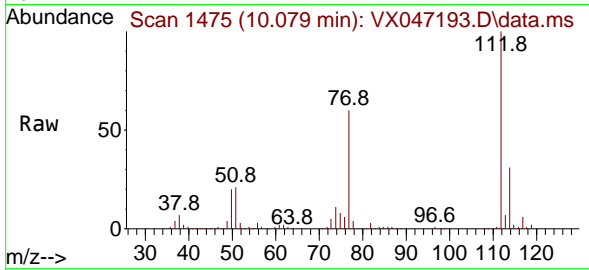

#66
 1,1,1,2-Tetrachloroethane
 Concen: 17.396 ug/l
 RT: 10.165 min Scan# 1489
 Delta R.T. 0.000 min
 Lab File: VX047193.D
 Acq: 31 Jul 2025 11:09

Tgt Ion:131 Resp: 58078
 Ion Ratio Lower Upper
 131 100
 133 96.4 48.4 145.3
 119 65.7 32.4 97.0

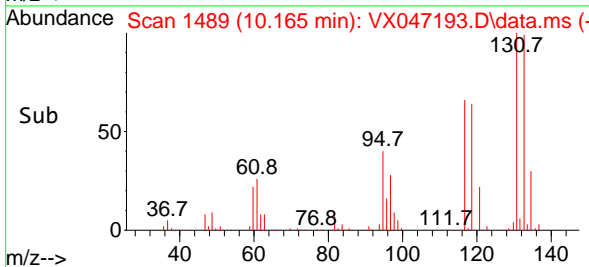
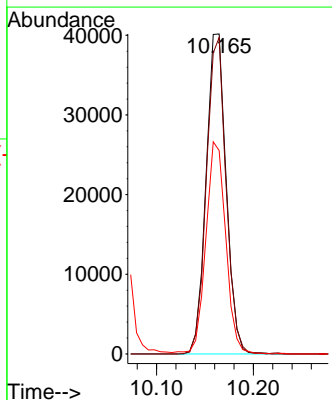
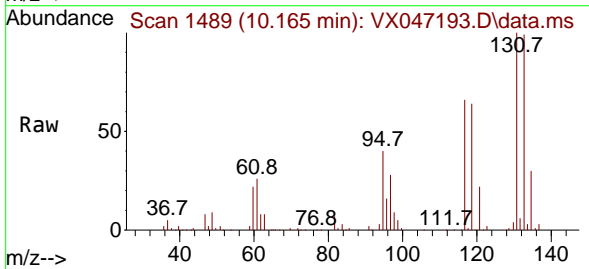

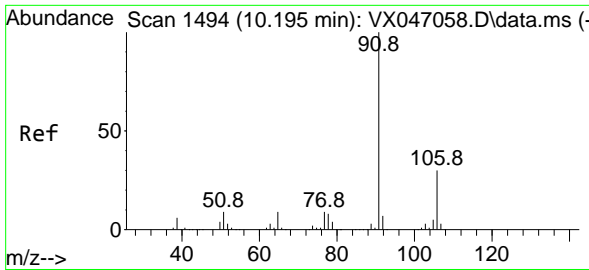

#67
 Ethyl Benzene
 Concen: 17.658 ug/l
 RT: 10.195 min Scan# 1494
 Delta R.T. 0.000 min
 Lab File: VX047193.D
 Acq: 31 Jul 2025 11:09

Instrument : MSVOA_X
 ClientSampleId : VX0731WBS01

Tgt Ion: 91 Resp: 306158
 Ion Ratio Lower Upper
 91 100
 106 30.9 24.2 36.4

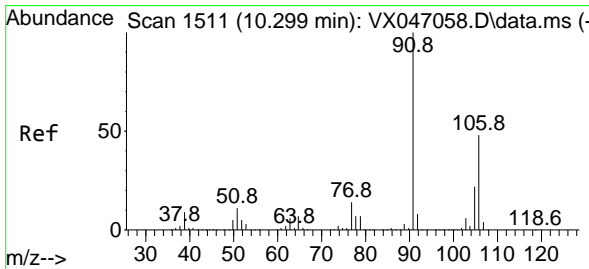
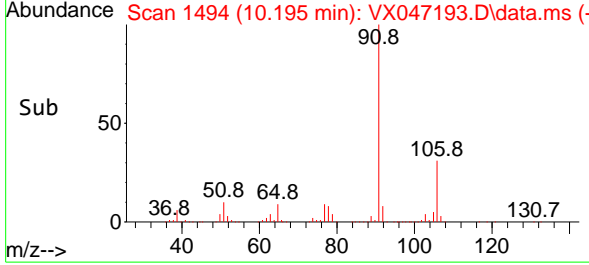
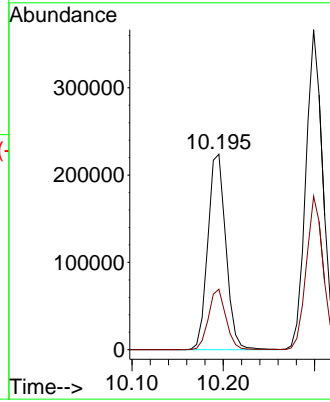
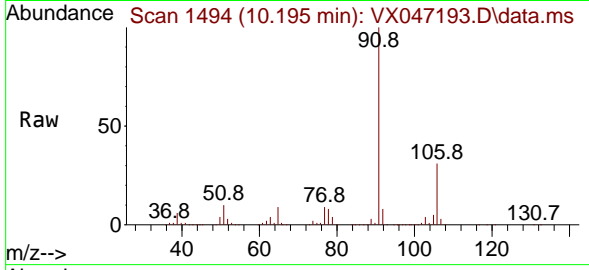

#68
 m/p-Xylenes
 Concen: 35.358 ug/l
 RT: 10.299 min Scan# 1511
 Delta R.T. 0.000 min
 Lab File: VX047193.D
 Acq: 31 Jul 2025 11:09

Tgt Ion: 106 Resp: 229416
 Ion Ratio Lower Upper
 106 100
 91 209.1 167.4 251.0

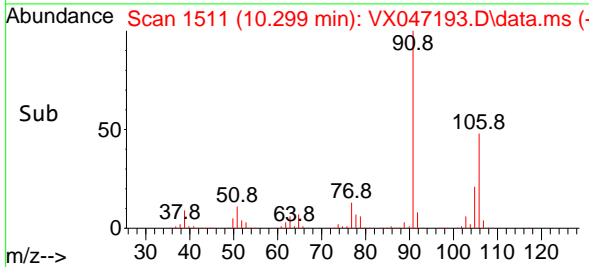
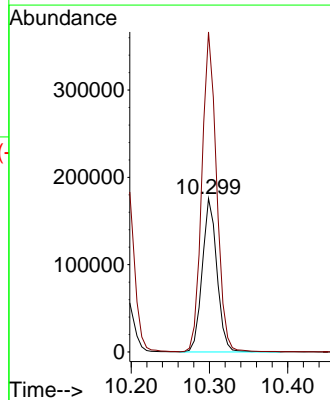
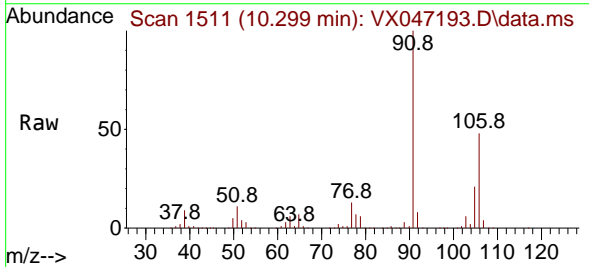

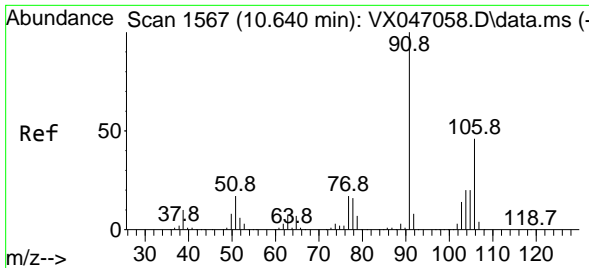

#69
 o-Xylene
 Concen: 17.772 ug/l
 RT: 10.640 min Scan# 1567
 Delta R.T. 0.000 min
 Lab File: VX047193.D
 Acq: 31 Jul 2025 11:09

Instrument : MSVOA_X
 ClientSampleId : VX0731WBS01

Tgt Ion:106 Resp: 109696
 Ion Ratio Lower Upper
 106 100
 91 223.9 110.3 331.0

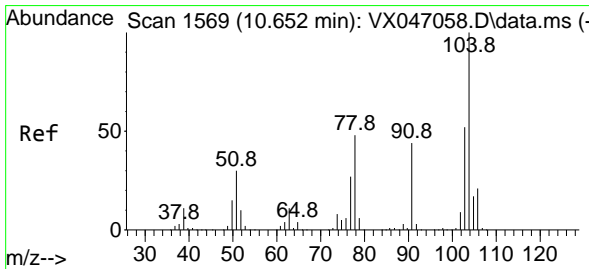
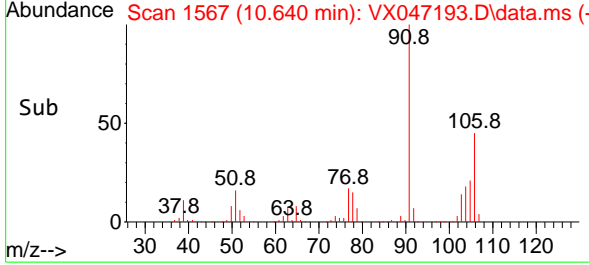
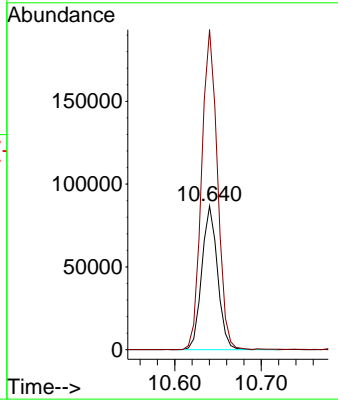
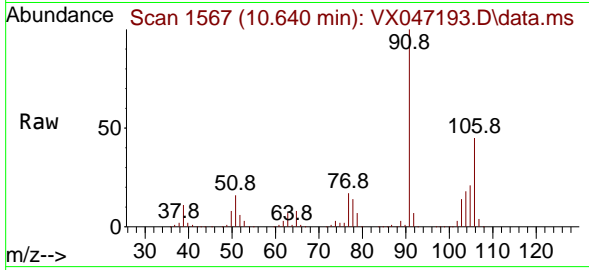

#70
 Styrene
 Concen: 17.935 ug/l
 RT: 10.652 min Scan# 1569
 Delta R.T. 0.000 min
 Lab File: VX047193.D
 Acq: 31 Jul 2025 11:09

Tgt Ion:104 Resp: 189824
 Ion Ratio Lower Upper
 104 100
 78 52.7 42.0 63.0
 103 54.1 43.8 65.6

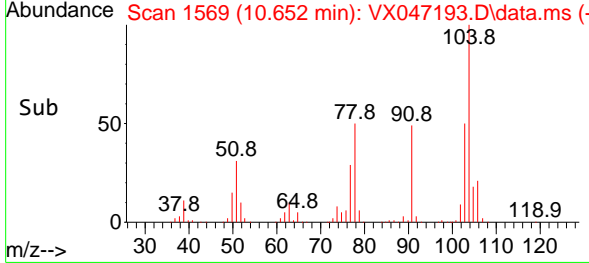
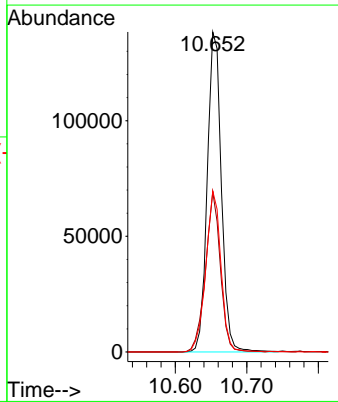
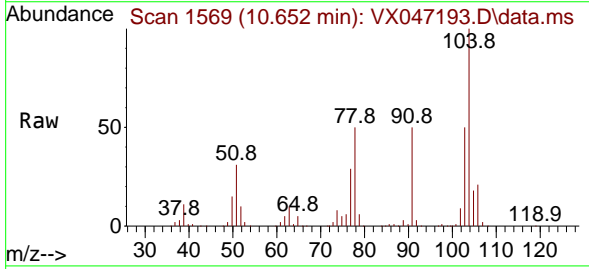

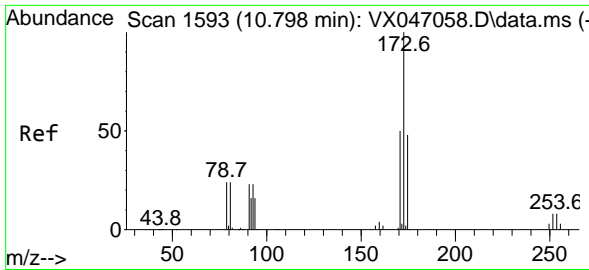

#71
 Bromoform
 Concen: 17.924 ug/l
 RT: 10.799 min Scan# 11
 Delta R.T. 0.000 min
 Lab File: VX047193.D
 Acq: 31 Jul 2025 11:09

Instrument :
 MSVOA_X
 ClientSampleId :
 VX0731WBS01

Tgt Ion:173 Resp: 45456

Ion	Ratio	Lower	Upper
173	100		
175	47.7	24.2	72.6
254	0.0	0.1	0.1

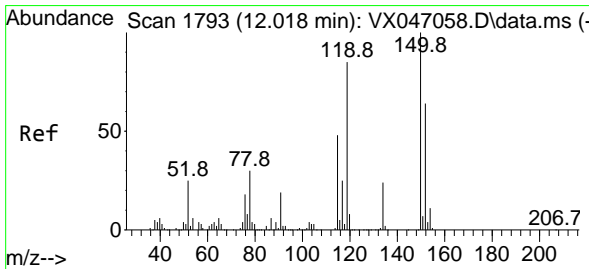
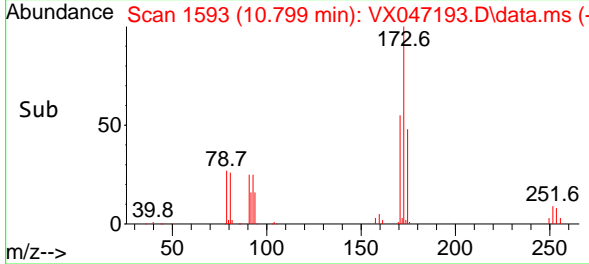
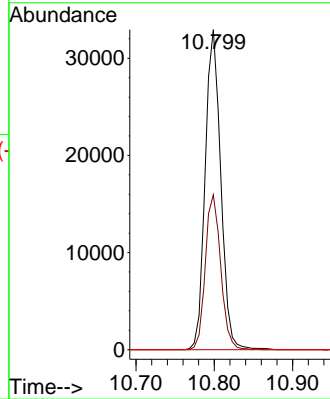
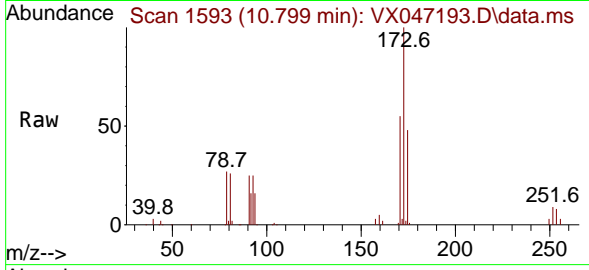

#72
 1,4-Dichlorobenzene-d4
 Concen: 50.000 ug/l
 RT: 12.018 min Scan# 1793
 Delta R.T. 0.000 min
 Lab File: VX047193.D
 Acq: 31 Jul 2025 11:09

Tgt Ion:152 Resp: 210422

Ion	Ratio	Lower	Upper
152	100		
115	72.0	45.6	136.7
150	163.6	0.0	354.6

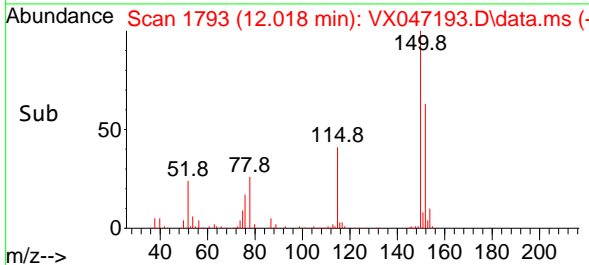
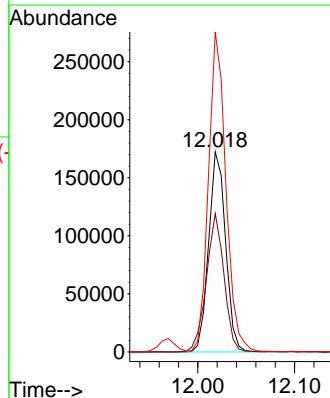
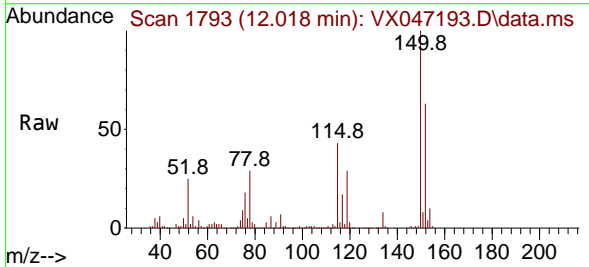

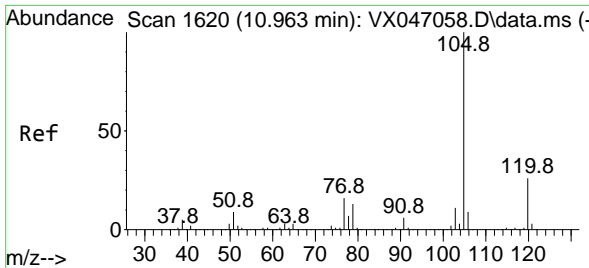

#73
 Isopropylbenzene
 Concen: 17.905 ug/l
 RT: 10.957 min Scan# 1619
 Delta R.T. -0.006 min
 Lab File: VX047193.D
 Acq: 31 Jul 2025 11:09

Instrument :
 MSVOA_X
 ClientSampleId :
 VX0731WBS01

Tgt Ion:105 Resp: 297241
 Ion Ratio Lower Upper
 105 100
 120 25.4 12.9 38.7

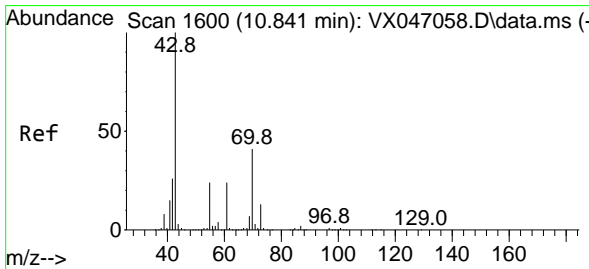
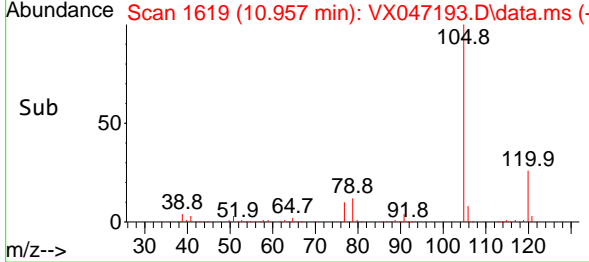
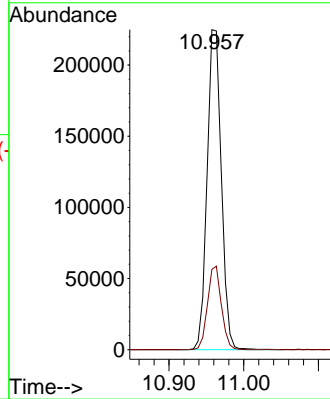
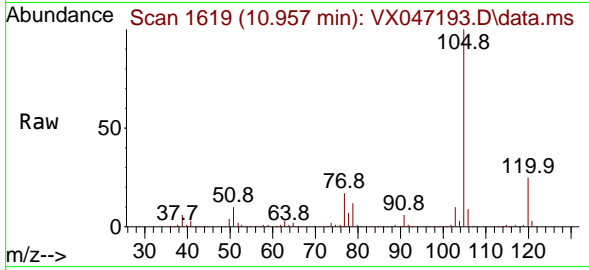

#74
 N-amy1 acetate
 Concen: 17.502 ug/l
 RT: 10.841 min Scan# 1600
 Delta R.T. 0.000 min
 Lab File: VX047193.D
 Acq: 31 Jul 2025 11:09

Tgt Ion: 43 Resp: 117235
 Ion Ratio Lower Upper
 43 100
 70 40.3 32.3 48.5
 55 23.9 18.9 28.3
 61 23.0 18.7 28.1

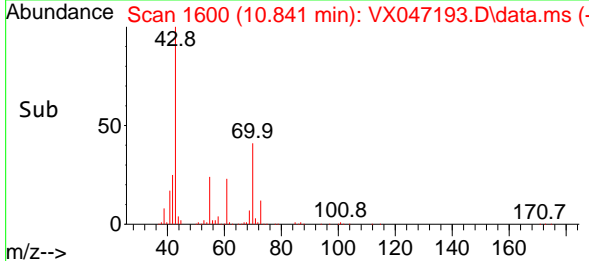
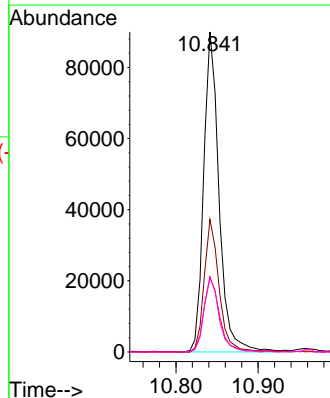
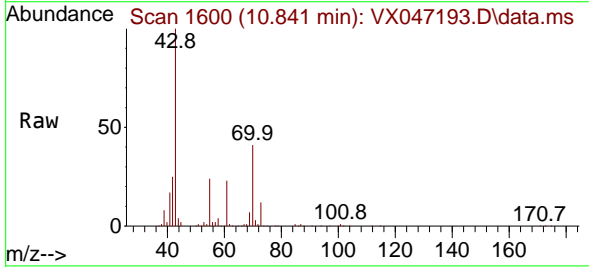

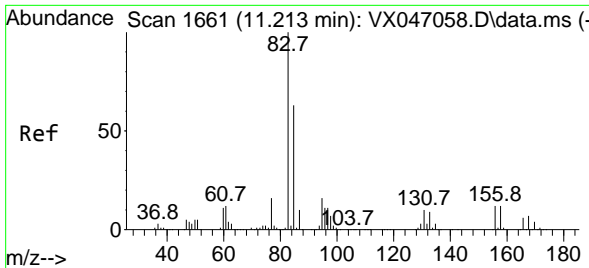

#75
 1,1,2,2-Tetrachloroethane
 Concen: 18.588 ug/l
 RT: 11.207 min Scan# 1660
 Delta R.T. -0.006 min
 Lab File: VX047193.D
 Acq: 31 Jul 2025 11:09

Instrument : MSVOA_X
 ClientSampleId : VX0731WBS01

Tgt Ion	Resp	Lower	Upper
83	88145		
83	100		
131	9.9	5.0	14.9
85	64.0	32.0	96.2

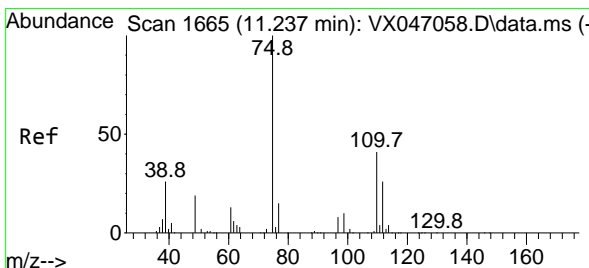
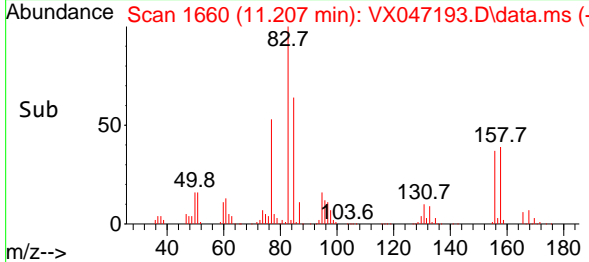
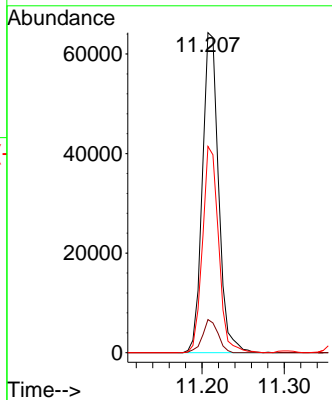
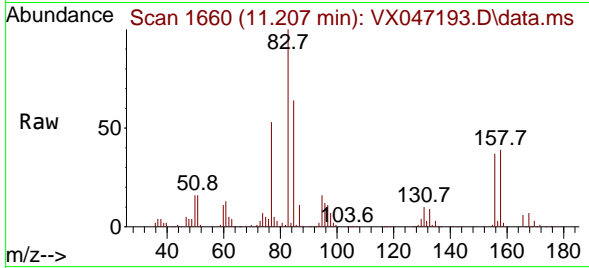

#76
 1,2,3-Trichloropropane
 Concen: 21.951 ug/l
 RT: 11.238 min Scan# 1665
 Delta R.T. 0.000 min
 Lab File: VX047193.D
 Acq: 31 Jul 2025 11:09

Tgt Ion	Resp	Lower	Upper
75	85496		
75	100		
77	33.9	21.6	65.0

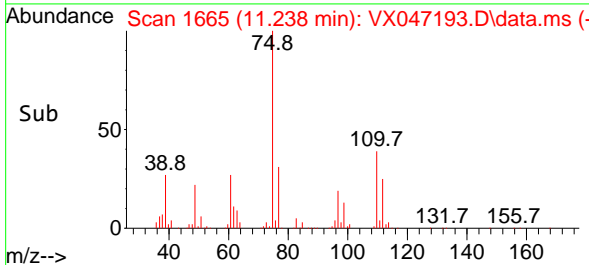
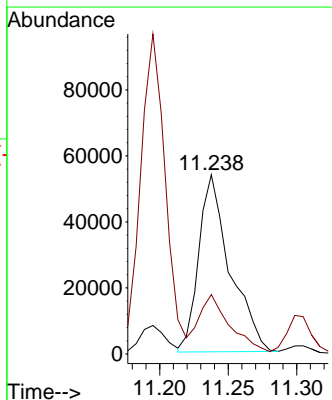
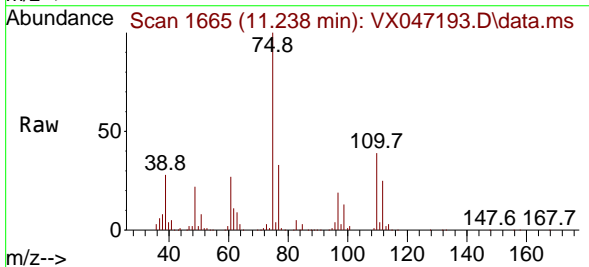

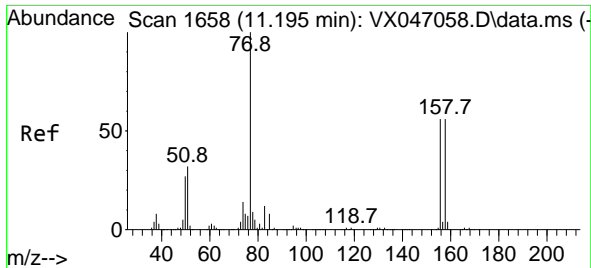

#77
 Bromobenzene
 Concen: 17.837 ug/l
 RT: 11.195 min Scan# 1658
 Delta R.T. 0.000 min
 Lab File: VX047193.D
 Acq: 31 Jul 2025 11:09

Instrument :
 MSVOA_X
 ClientSampleId :
 VX0731WBS01

Tgt Ion:156 Resp: 71022
 Ion Ratio Lower Upper
 156 100
 77 172.7 87.3 261.9
 158 95.5 48.9 146.6

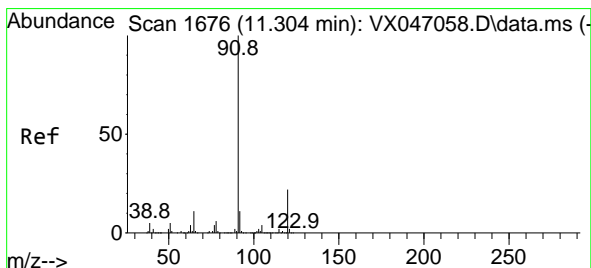
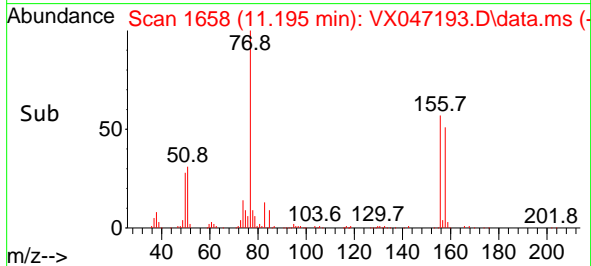
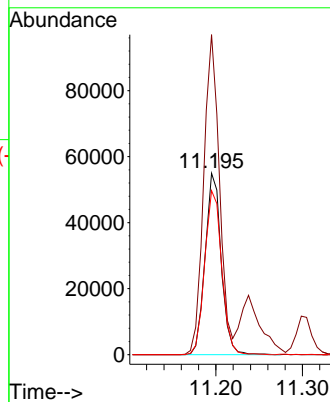
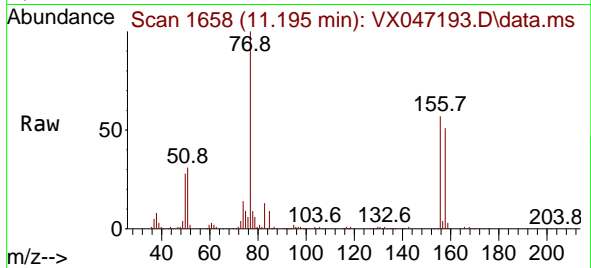

#78
 n-propylbenzene
 Concen: 17.959 ug/l
 RT: 11.305 min Scan# 1676
 Delta R.T. 0.000 min
 Lab File: VX047193.D
 Acq: 31 Jul 2025 11:09

Tgt Ion: 91 Resp: 356279
 Ion Ratio Lower Upper
 91 100
 120 22.3 11.0 33.0

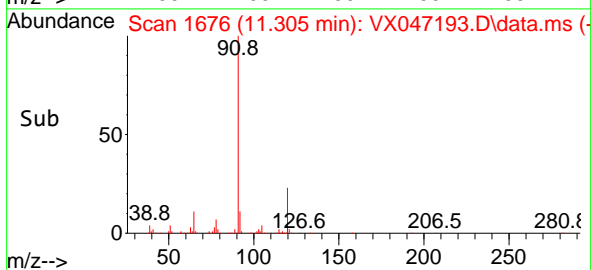
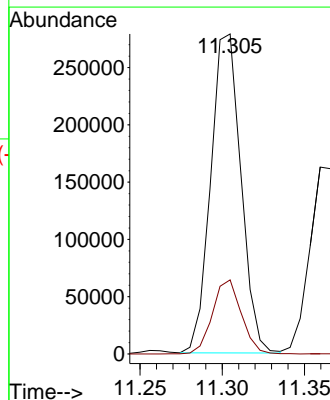
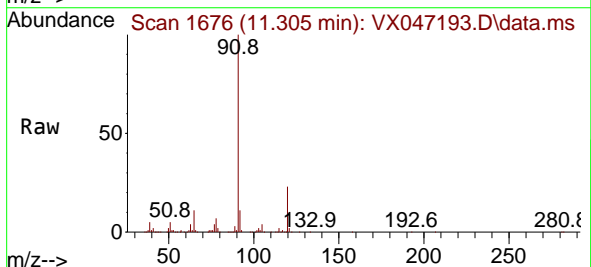

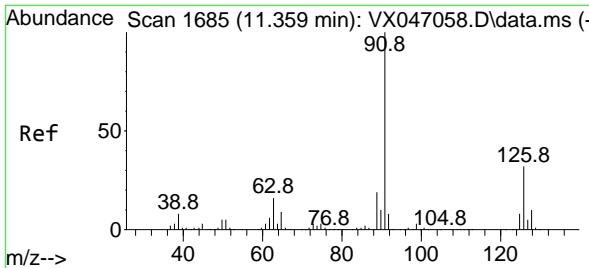

#79
 2-Chlorotoluene
 Concen: 17.644 ug/l
 RT: 11.360 min Scan# 1
 Delta R.T. 0.000 min
 Lab File: VX047193.D
 Acq: 31 Jul 2025 11:09

Instrument : MSVOA_X
 ClientSampleId : VX0731WBS01

Tgt Ion: 91 Resp: 209230
 Ion Ratio Lower Upper
 91 100
 126 32.8 16.4 49.4

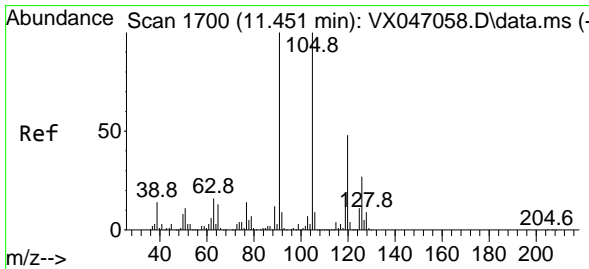
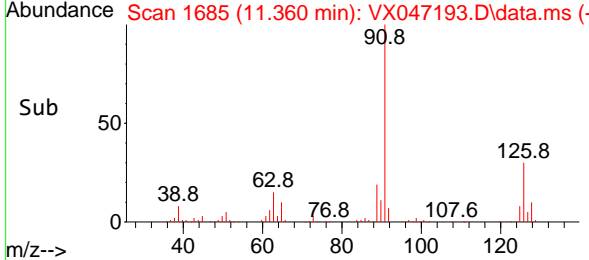
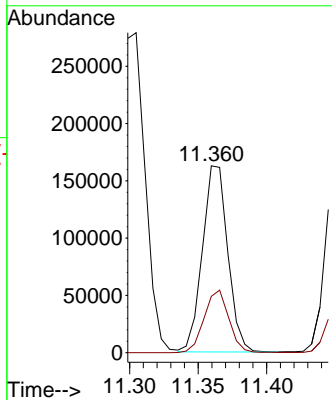
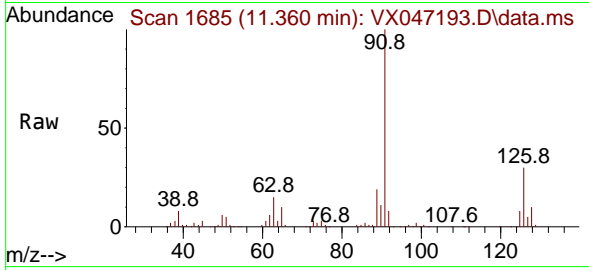

#80
 1,3,5-Trimethylbenzene
 Concen: 17.796 ug/l
 RT: 11.451 min Scan# 1700
 Delta R.T. 0.000 min
 Lab File: VX047193.D
 Acq: 31 Jul 2025 11:09

Tgt Ion: 105 Resp: 244068
 Ion Ratio Lower Upper
 105 100
 120 48.1 23.8 71.5

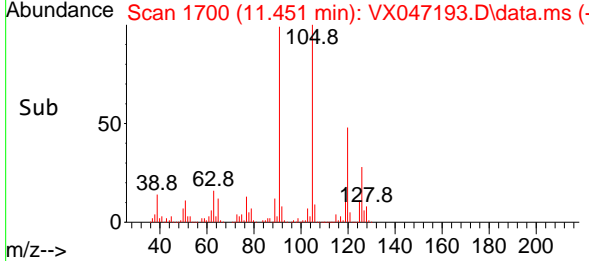
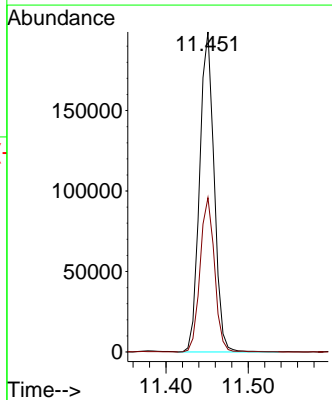
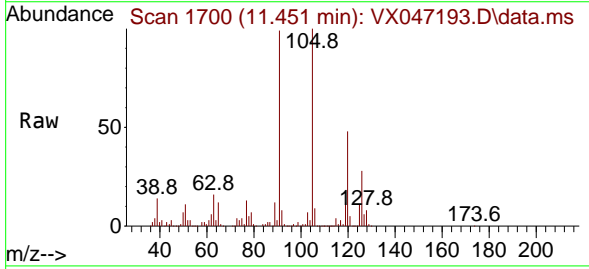

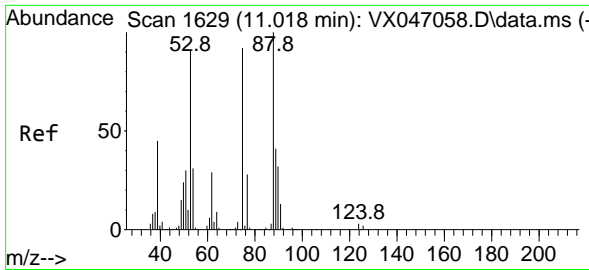

#81
 trans-1,4-Dichloro-2-butene
 Concen: 12.521 ug/l
 RT: 11.018 min Scan# 1629
 Delta R.T. 0.000 min
 Lab File: VX047193.D
 Acq: 31 Jul 2025 11:09

Instrument : MSVOA_X
 ClientSampleId : VX0731WBS01

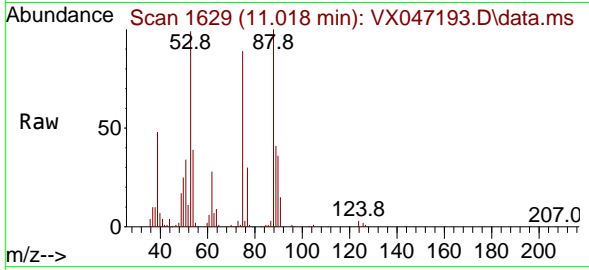

Tgt Ion: 75 Resp: 18928
 Ion Ratio Lower Upper
 75 100
 53 117.1 84.2 126.4
 89 48.6 36.0 54.0

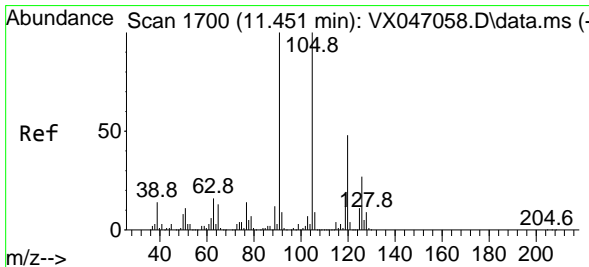
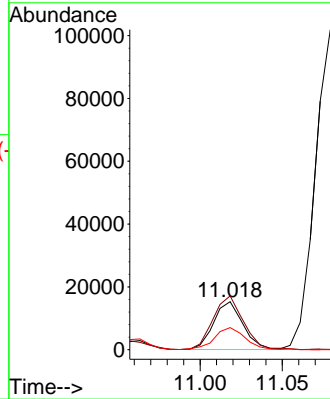
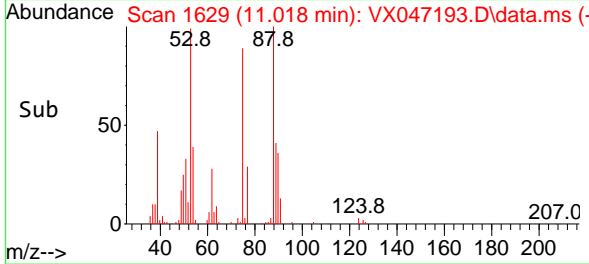

#82
 4-Chlorotoluene
 Concen: 17.674 ug/l
 RT: 11.451 min Scan# 1700
 Delta R.T. 0.000 min
 Lab File: VX047193.D
 Acq: 31 Jul 2025 11:09

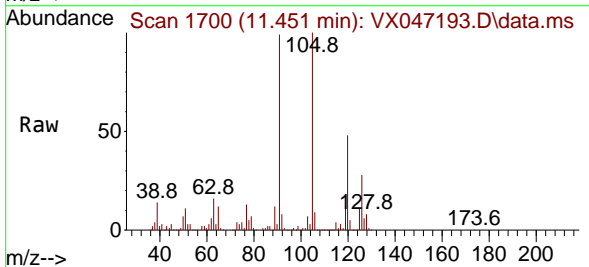

Tgt Ion: 91 Resp: 244634
 Ion Ratio Lower Upper
 91 100
 126 28.2 14.1 42.3

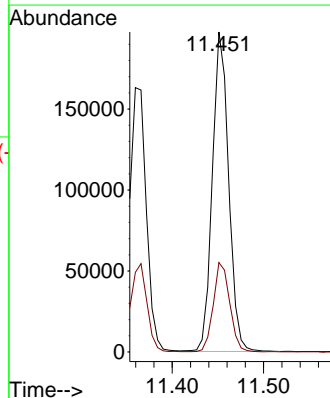
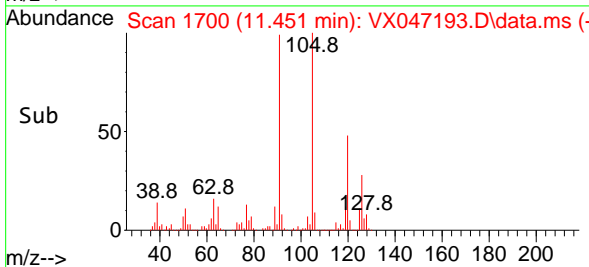

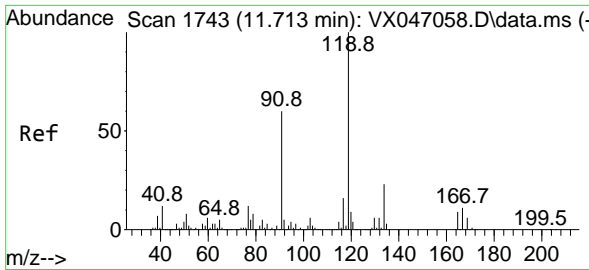

#83
 tert-Butylbenzene
 Concen: 18.024 ug/l
 RT: 11.713 min Scan# 1743
 Delta R.T. 0.000 min
 Lab File: VX047193.D
 Acq: 31 Jul 2025 11:09

Instrument : MSVOA_X
 ClientSampleId : VX0731WBS01

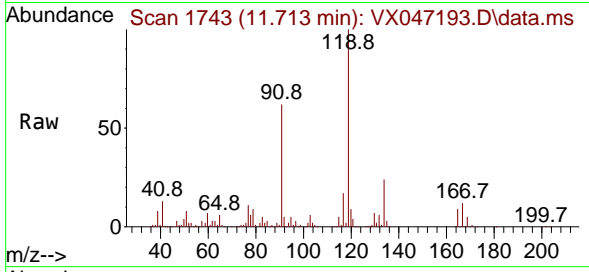

Tgt Ion:119 Resp: 248114
 Ion Ratio Lower Upper
 119 100
 91 59.6 29.6 88.8
 134 22.8 11.4 34.1

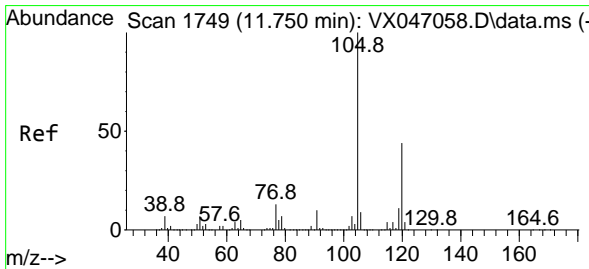
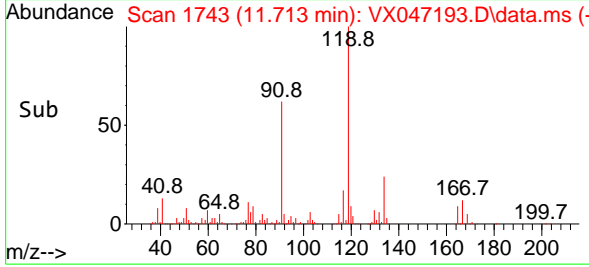
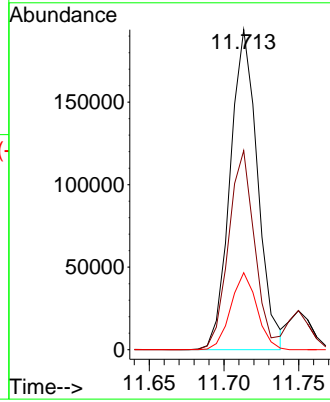

#84
 1,2,4-Trimethylbenzene
 Concen: 17.869 ug/l
 RT: 11.750 min Scan# 1749
 Delta R.T. 0.000 min
 Lab File: VX047193.D
 Acq: 31 Jul 2025 11:09

Tgt Ion:105 Resp: 244443
 Ion Ratio Lower Upper
 105 100
 120 43.0 22.0 66.0

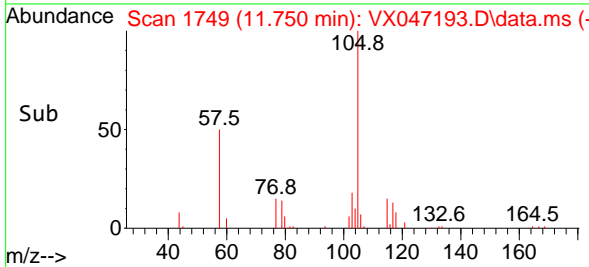
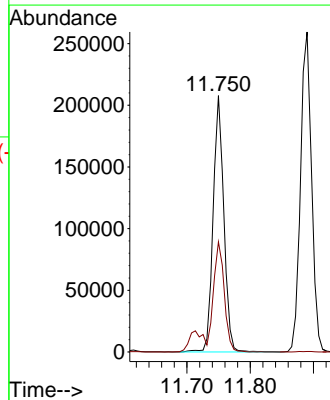
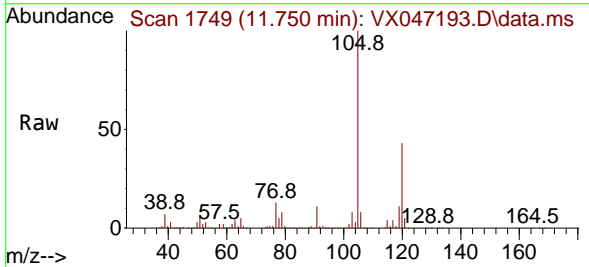

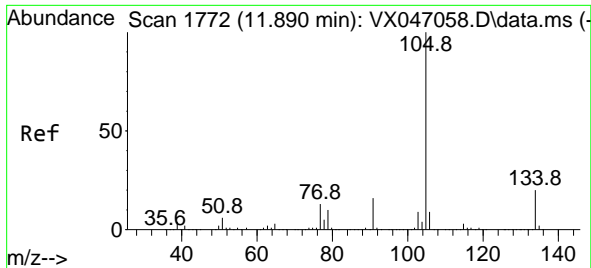

#85
 sec-Butylbenzene
 Concen: 18.206 ug/l
 RT: 11.890 min Scan# 1772
 Delta R.T. 0.000 min
 Lab File: VX047193.D
 Acq: 31 Jul 2025 11:09

Instrument : MSVOA_X
 ClientSampleId : VX0731WBS01

Tgt Ion:105 Resp: 313144
 Ion Ratio Lower Upper
 105 100
 134 20.0 9.9 29.7

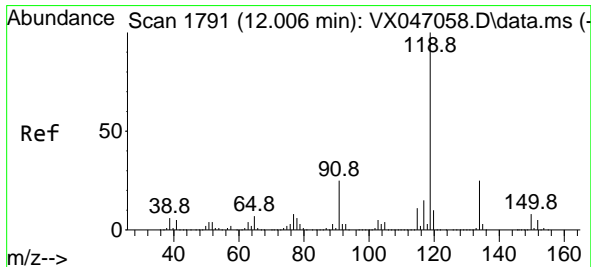
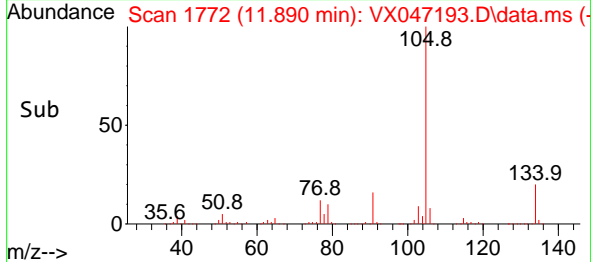
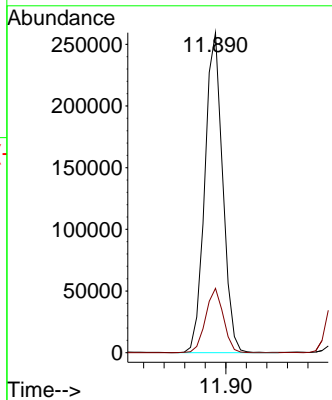
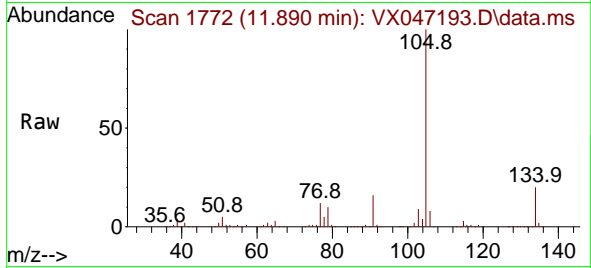

#86
 p-Isopropyltoluene
 Concen: 18.173 ug/l
 RT: 12.006 min Scan# 1791
 Delta R.T. 0.000 min
 Lab File: VX047193.D
 Acq: 31 Jul 2025 11:09

Tgt Ion:119 Resp: 259208
 Ion Ratio Lower Upper
 119 100
 134 26.0 12.8 38.4
 91 25.4 12.4 37.4

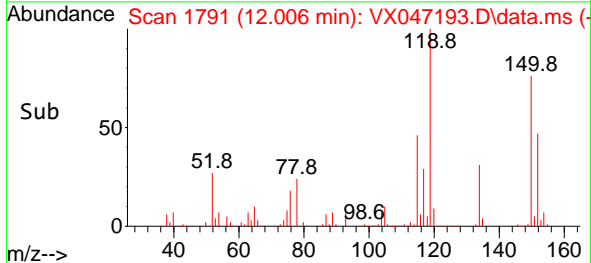
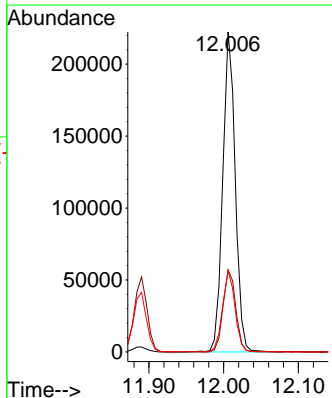
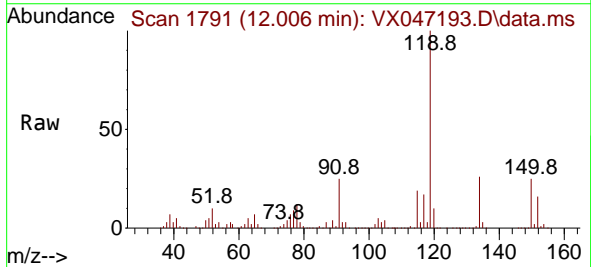

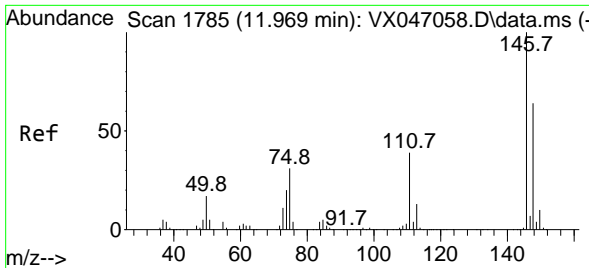

#87
 1,3-Dichlorobenzene
 Concen: 17.726 ug/l
 RT: 11.969 min Scan# 1785
 Delta R.T. 0.000 min
 Lab File: VX047193.D
 Acq: 31 Jul 2025 11:09

Instrument :
 MSVOA_X
 ClientSampleId :
 VX0731WBS01

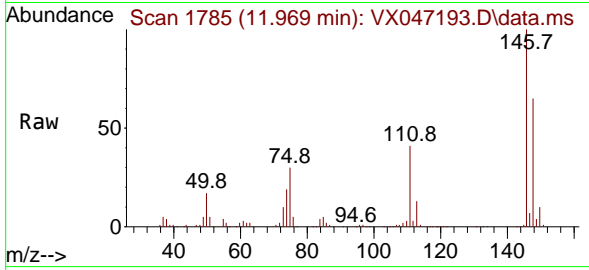

Tgt Ion:146 Resp: 134107
 Ion Ratio Lower Upper
 146 100
 111 42.3 21.0 63.0
 148 63.5 32.0 96.0

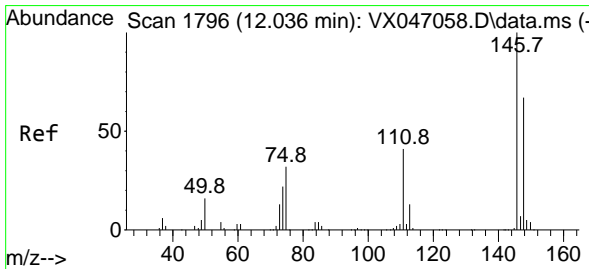
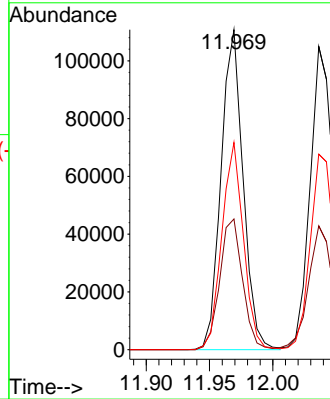
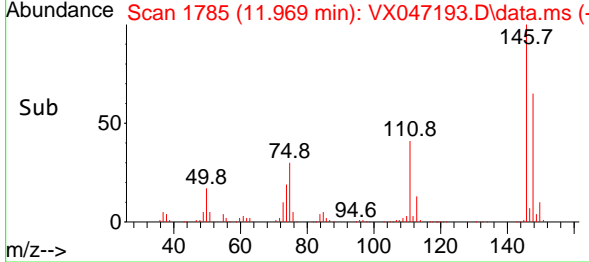

#88
 1,4-Dichlorobenzene
 Concen: 17.515 ug/l
 RT: 12.036 min Scan# 1796
 Delta R.T. 0.000 min
 Lab File: VX047193.D
 Acq: 31 Jul 2025 11:09

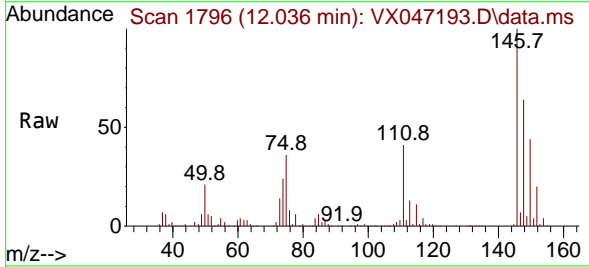

Tgt Ion:146 Resp: 134256
 Ion Ratio Lower Upper
 146 100
 111 42.7 20.6 61.9
 148 66.2 33.0 98.9

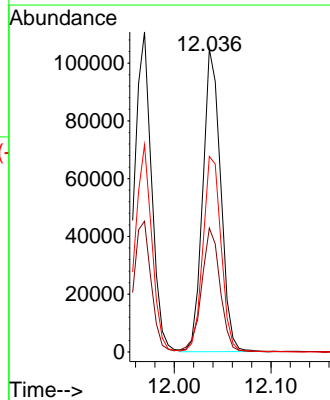
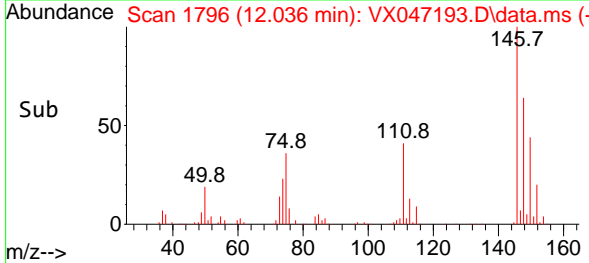

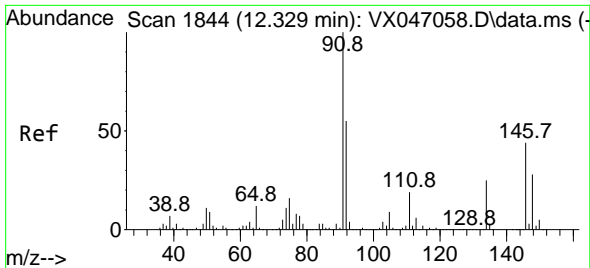

#89
 n-Butylbenzene
 Concen: 18.336 ug/l
 RT: 12.329 min Scan# 1844
 Delta R.T. 0.000 min
 Lab File: VX047193.D
 Acq: 31 Jul 2025 11:09

Instrument : MSVOA_X
 ClientSampleId : VX0731WBS01

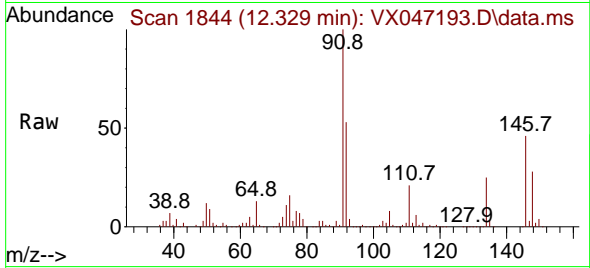

Tgt Ion: 91 Resp: 245260
 Ion Ratio Lower Upper
 91 100
 92 53.5 27.5 82.5
 134 25.0 12.8 38.3

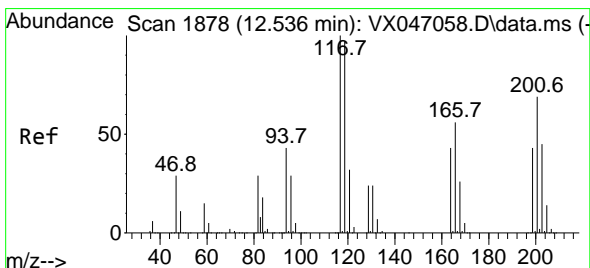
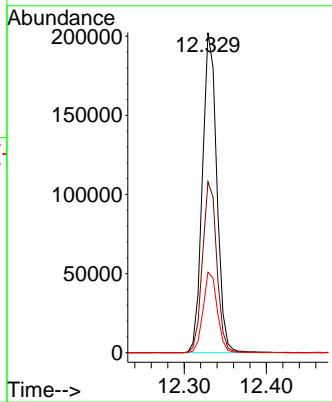
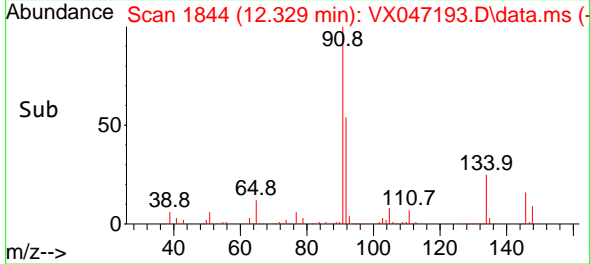

#90
 Hexachloroethane
 Concen: 17.907 ug/l
 RT: 12.536 min Scan# 1878
 Delta R.T. 0.000 min
 Lab File: VX047193.D
 Acq: 31 Jul 2025 11:09

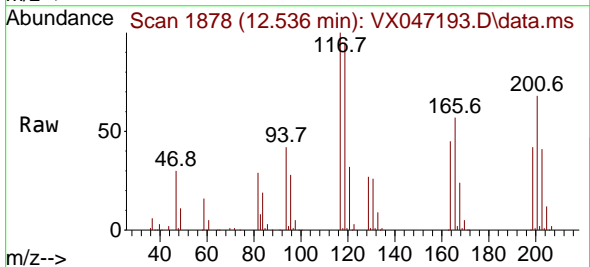

Tgt Ion: 117 Resp: 45691
 Ion Ratio Lower Upper
 117 100
 201 67.2 34.8 104.5

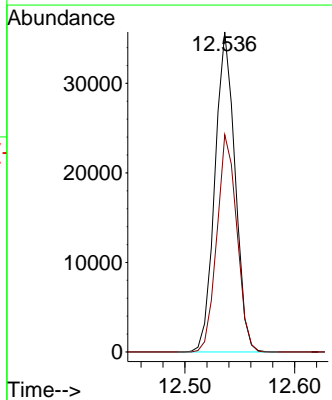
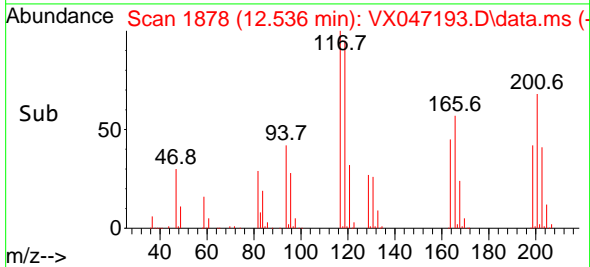

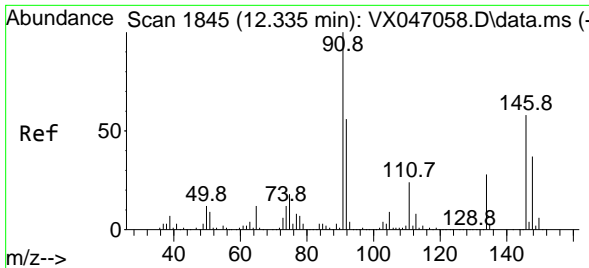

#91
 1,2-Dichlorobenzene
 Concen: 17.910 ug/l
 RT: 12.335 min Scan# 1845
 Delta R.T. 0.000 min
 Lab File: VX047193.D
 Acq: 31 Jul 2025 11:09

Instrument : MSVOA_X
 ClientSampleId : VX0731WBS01

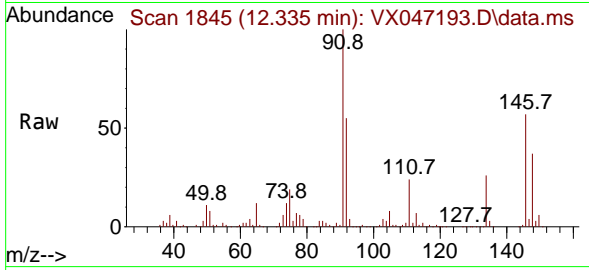

Tgt Ion:146 Resp: 129509
 Ion Ratio Lower Upper
 146 100
 111 43.1 21.6 64.6
 148 63.7 31.9 95.7

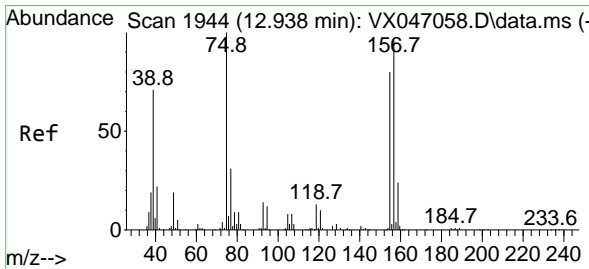
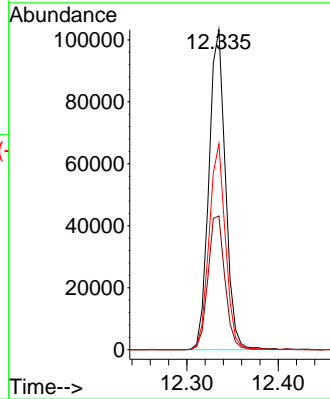
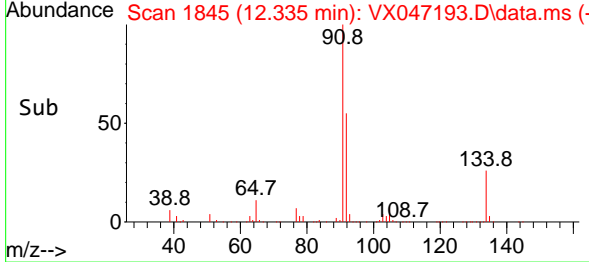

#92
 1,2-Dibromo-3-Chloropropane
 Concen: 19.076 ug/l
 RT: 12.939 min Scan# 1944
 Delta R.T. 0.000 min
 Lab File: VX047193.D
 Acq: 31 Jul 2025 11:09

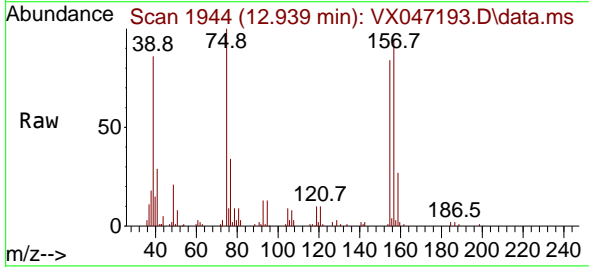

Tgt Ion: 75 Resp: 17364
 Ion Ratio Lower Upper
 75 100
 155 80.2 41.3 124.1
 157 100.8 52.8 158.3

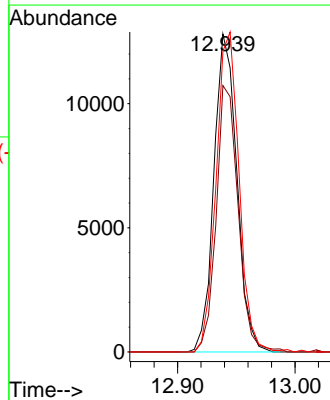
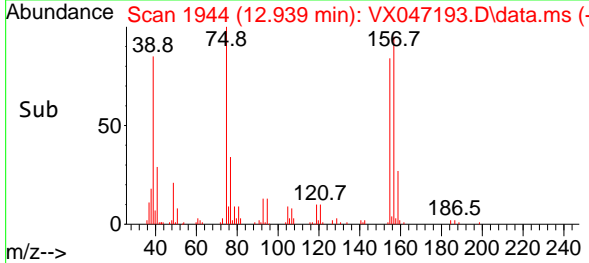

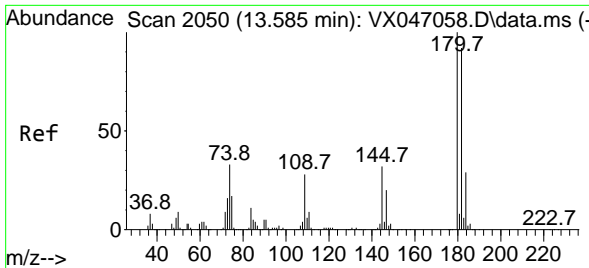

#93
 1,2,4-Trichlorobenzene
 Concen: 18.133 ug/l
 RT: 13.585 min Scan# 2050
 Delta R.T. 0.000 min
 Lab File: VX047193.D
 Acq: 31 Jul 2025 11:09

Instrument :
 MSVOA_X
 ClientSampleId :
 VX0731WBS01

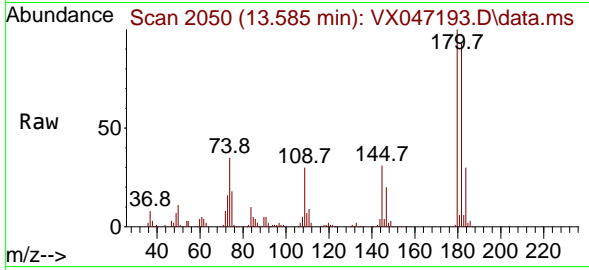

Tgt Ion:180 Resp: 86629
 Ion Ratio Lower Upper
 180 100
 182 94.3 47.3 141.8
 145 32.5 16.4 49.1

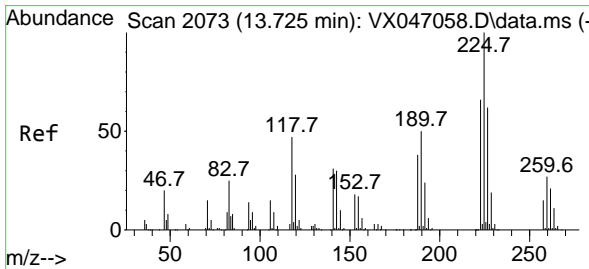
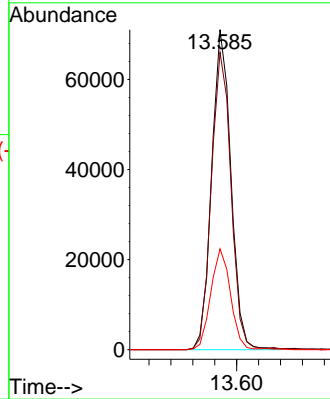
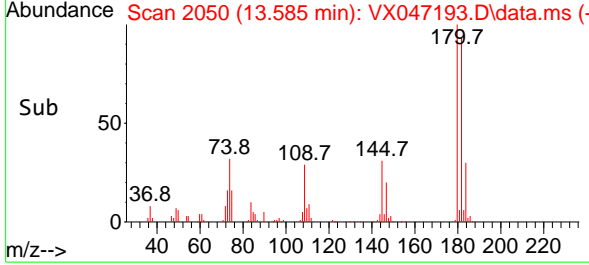

#94
 Hexachlorobutadiene
 Concen: 19.432 ug/l
 RT: 13.725 min Scan# 2073
 Delta R.T. 0.000 min
 Lab File: VX047193.D
 Acq: 31 Jul 2025 11:09

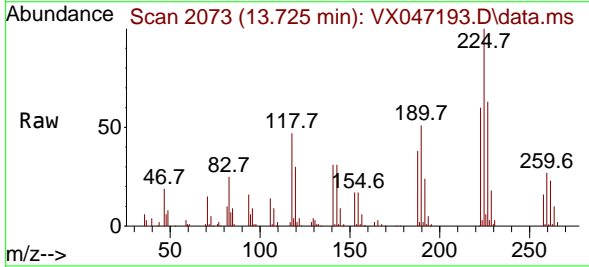

Tgt Ion:225 Resp: 31572
 Ion Ratio Lower Upper
 225 100
 223 61.5 31.6 95.0
 227 64.1 32.9 98.6

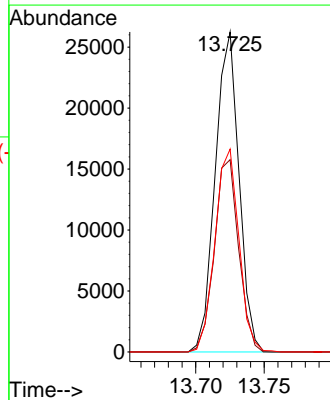
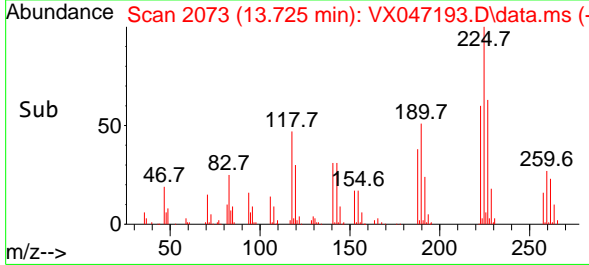

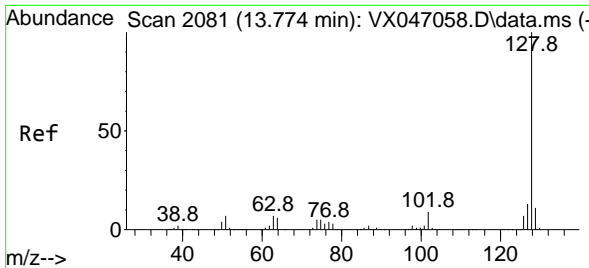

#95
 Naphthalene
 Concen: 18.752 ug/l
 RT: 13.774 min Scan# 2081
 Delta R.T. 0.000 min
 Lab File: VX047193.D
 Acq: 31 Jul 2025 11:09

Instrument :
 MSVOA_X
 ClientSampleId :
 VX0731WBS01

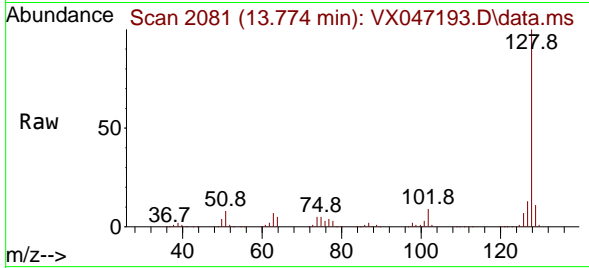

Tgt Ion:128 Resp: 262639
 Ion Ratio Lower Upper
 128 100
 127 12.5 10.1 15.1
 129 10.6 8.6 13.0

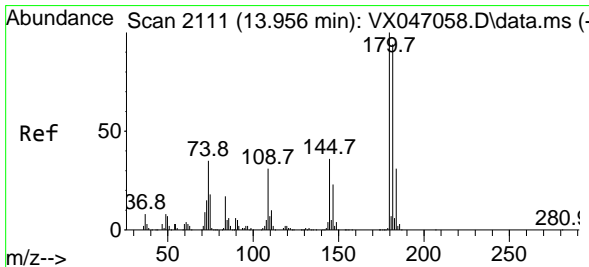
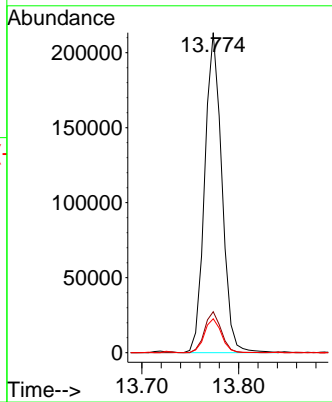
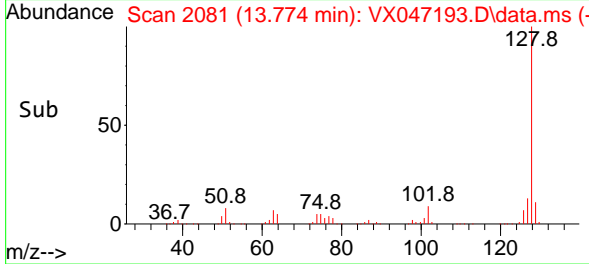

#96
 1,2,3-Trichlorobenzene
 Concen: 18.447 ug/l
 RT: 13.957 min Scan# 2111
 Delta R.T. 0.000 min
 Lab File: VX047193.D
 Acq: 31 Jul 2025 11:09

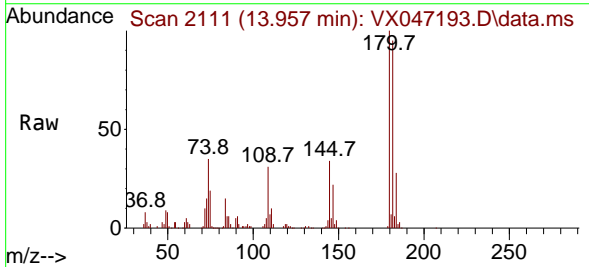

Tgt Ion:180 Resp: 84903
 Ion Ratio Lower Upper
 180 100
 182 93.3 46.9 140.6
 145 33.4 17.3 52.0

