

Data Path : Z:\voasrv\HPCHEM1\MSVOA_X\Data\VX080125\
 Data File : VX047205.D
 Acq On : 01 Aug 2025 14:52
 Operator : JC/MD
 Sample : VX0801WBS01
 Misc : 5.0mL/MSVOA_X/WATER
 ALS Vial : 5 Sample Multiplier: 1

Instrument :
 MSVOA_X
 ClientSampleId :

Quant Time: Aug 02 00:24:48 2025
 Quant Method : Z:\voasrv\HPCHEM1\MSVOA_X\Method\82X072125W.M
 Quant Title : SW846 8260
 QLast Update : Tue Jul 22 03:59:51 2025
 Response via : Initial Calibration

Compound	R.T.	QIon	Response	Conc	Units	Dev(Min)
Internal Standards						
1) Pentafluorobenzene	5.556	168	260557	50.000	ug/l	0.00
34) 1,4-Difluorobenzene	6.757	114	443908	50.000	ug/l	-0.01
63) Chlorobenzene-d5	10.049	117	390421	50.000	ug/l	0.00
72) 1,4-Dichlorobenzene-d4	12.018	152	195696	50.000	ug/l	0.00
System Monitoring Compounds						
33) 1,2-Dichloroethane-d4	5.958	65	172712	53.212	ug/l	0.00
Spiked Amount	50.000	Range	78 - 117	Recovery	=	106.420%
35) Dibromofluoromethane	5.385	113	149965	54.715	ug/l	-0.01
Spiked Amount	50.000	Range	75 - 124	Recovery	=	109.440%
50) Toluene-d8	8.647	98	447498	50.416	ug/l	0.00
Spiked Amount	50.000	Range	92 - 112	Recovery	=	100.840%
62) 4-Bromofluorobenzene	11.079	95	209915	54.878	ug/l	0.00
Spiked Amount	50.000	Range	83 - 123	Recovery	=	109.760%
Target Compounds						
						Qvalue
2) Dichlorodifluoromethane	1.185	85	61367	17.732	ug/l	99
3) Chloromethane	1.313	50	54343	15.874	ug/l	100
4) Vinyl Chloride	1.392	62	66573	18.090	ug/l	97
5) Bromomethane	1.630	94	34572	17.294	ug/l	97
6) Chloroethane	1.709	64	41286	17.082	ug/l	99
7) Trichlorofluoromethane	1.910	101	99939	18.212	ug/l	95
8) Diethyl Ether	2.142	74	34467	17.814	ug/l	100
9) 1,1,2-Trichlorotrifluo...	2.349	101	61842	18.706	ug/l	99
10) Methyl Iodide	2.465	142	83538	24.793	ug/l	96
11) Tert butyl alcohol	2.953	59	29133	69.350	ug/l	100
12) 1,1-Dichloroethene	2.337	96	57300	17.499	ug/l	96
13) Acrolein	2.245	56	57224	81.882	ug/l	100
14) Allyl chloride	2.678	41	97312	16.441	ug/l	93
15) Acrylonitrile	3.074	53	135185	87.330	ug/l	99
16) Acetone	2.386	43	137548	105.786	ug/l	99
17) Carbon Disulfide	2.532	76	149657	15.798	ug/l	100
18) Methyl Acetate	2.709	43	73659	21.317	ug/l	99
19) Methyl tert-butyl Ether	3.117	73	182236	18.287	ug/l	99
20) Methylene Chloride	2.800	84	65087	18.195	ug/l	97
21) trans-1,2-Dichloroethene	3.105	96	58611	17.492	ug/l	91
22) Diisopropyl ether	3.763	45	220332	19.361	ug/l	98
23) Vinyl Acetate	3.727	43	825219	90.411	ug/l	100
24) 1,1-Dichloroethane	3.617	63	117661	18.593	ug/l	99
25) 2-Butanone	4.562	43	167320	88.377	ug/l	99
26) 2,2-Dichloropropane	4.489	77	94162	19.222	ug/l	99
27) cis-1,2-Dichloroethene	4.495	96	73981	18.645	ug/l	100
28) Bromochloromethane	4.903	49	51160	17.573	ug/l #	99
29) Tetrahydrofuran	5.013	42	99273	81.267	ug/l	97
30) Chloroform	5.092	83	122379	18.998	ug/l	100
31) Cyclohexane	5.483	56	107641	17.740	ug/l	97
32) 1,1,1-Trichloroethane	5.391	97	104280	18.638	ug/l	100
36) 1,1-Dichloropropene	5.702	75	82722	17.706	ug/l	99
37) Ethyl Acetate	4.721	43	73178	16.998	ug/l	100
38) Carbon Tetrachloride	5.684	117	91363	18.322	ug/l	94
39) Methylcyclohexane	7.379	83	103081	17.671	ug/l	98
40) Benzene	6.043	78	248626	18.388	ug/l	98

Data Path : Z:\voasrv\HPCHEM1\MSVOA_X\Data\VX080125\
 Data File : VX047205.D
 Acq On : 01 Aug 2025 14:52
 Operator : JC/MD
 Sample : VX0801WBS01
 Misc : 5.0mL/MSVOA_X/WATER
 ALS Vial : 5 Sample Multiplier: 1

Instrument :
 MSVOA_X
 ClientSampleId :

Quant Time: Aug 02 00:24:48 2025
 Quant Method : Z:\voasrv\HPCHEM1\MSVOA_X\Method\82X072125W.M
 Quant Title : SW846 8260
 QLast Update : Tue Jul 22 03:59:51 2025
 Response via : Initial Calibration

Compound	R.T.	QIon	Response	Conc	Units	Dev(Min)
41) Methacrylonitrile	4.922	41	37165	16.511	ug/l #	87
42) 1,2-Dichloroethane	6.092	62	90390	18.978	ug/l	98
43) Isopropyl Acetate	6.342	43	117876	17.564	ug/l	99
44) Trichloroethene	7.129	130	60976	17.587	ug/l	90
45) 1,2-Dichloropropane	7.427	63	62537	18.467	ug/l	99
46) Dibromomethane	7.580	93	45033	18.963	ug/l	98
47) Bromodichloromethane	7.818	83	95100	18.815	ug/l	95
48) Methyl methacrylate	7.696	41	61048	16.697	ug/l	100
49) 1,4-Dioxane	7.708	88	14382	345.854	ug/l	95
51) 4-Methyl-2-Pentanone	8.567	43	350162	87.778	ug/l	98
52) Toluene	8.714	92	153500	18.464	ug/l	99
53) t-1,3-Dichloropropene	8.976	75	85377	17.887	ug/l	99
54) cis-1,3-Dichloropropene	8.366	75	97086	18.584	ug/l	98
55) 1,1,2-Trichloroethane	9.147	97	58129	18.644	ug/l	99
56) Ethyl methacrylate	9.116	69	85267	18.473	ug/l	98
57) 1,3-Dichloropropane	9.305	76	100185	18.489	ug/l	98
58) 2-Chloroethyl Vinyl ether	8.238	63	180156	70.141	ug/l	100
59) 2-Hexanone	9.427	43	242484	92.004	ug/l	100
60) Dibromochloromethane	9.518	129	68817	18.820	ug/l	99
61) 1,2-Dibromoethane	9.604	107	59680	18.306	ug/l	99
64) Tetrachloroethene	9.275	164	51851	18.423	ug/l	97
65) Chlorobenzene	10.079	112	172306	18.839	ug/l	100
66) 1,1,1,2-Tetrachloroethane	10.159	131	58850	19.111	ug/l	98
67) Ethyl Benzene	10.189	91	304743	19.056	ug/l	99
68) m/p-Xylenes	10.299	106	227424	38.002	ug/l	100
69) o-Xylene	10.640	106	110208	19.358	ug/l	99
70) Styrene	10.652	104	189366	19.398	ug/l	100
71) Bromoform	10.799	173	43915	18.774	ug/l #	99
73) Isopropylbenzene	10.957	105	295890	19.165	ug/l	99
74) N-amyl acetate	10.841	43	104726	16.811	ug/l	99
75) 1,1,2,2-Tetrachloroethane	11.207	83	81720	18.530	ug/l	99
76) 1,2,3-Trichloropropane	11.238	75	74405	20.541	ug/l	86
77) Bromobenzene	11.195	156	70187	18.953	ug/l	99
78) n-propylbenzene	11.299	91	351150	19.033	ug/l	100
79) 2-Chlorotoluene	11.360	91	207734	18.836	ug/l	100
80) 1,3,5-Trimethylbenzene	11.451	105	241126	18.904	ug/l	100
81) trans-1,4-Dichloro-2-b...	11.018	75	14112	10.037	ug/l	94
82) 4-Chlorotoluene	11.451	91	245026	19.034	ug/l	100
83) tert-Butylbenzene	11.713	119	246830	19.280	ug/l	100
84) 1,2,4-Trimethylbenzene	11.750	105	243945	19.175	ug/l	99
85) sec-Butylbenzene	11.884	105	317442	19.845	ug/l	99
86) p-Isopropyltoluene	12.006	119	260299	19.623	ug/l	99
87) 1,3-Dichlorobenzene	11.963	146	134900	19.172	ug/l	99
88) 1,4-Dichlorobenzene	12.036	146	133705	18.756	ug/l	99
89) n-Butylbenzene	12.329	91	247757	19.916	ug/l	99
90) Hexachloroethane	12.536	117	44425	18.721	ug/l	96
91) 1,2-Dichlorobenzene	12.335	146	129674	19.283	ug/l	99
92) 1,2-Dibromo-3-Chloropr...	12.945	75	14701	17.366	ug/l	98
93) 1,2,4-Trichlorobenzene	13.585	180	86373	19.440	ug/l	100
94) Hexachlorobutadiene	13.719	225	33724	22.318	ug/l	95
95) Naphthalene	13.774	128	243201	18.671	ug/l	99
96) 1,2,3-Trichlorobenzene	13.957	180	82867	19.359	ug/l	99

Data Path : Z:\voasrv\HPCHEM1\MSVOA_X\Data\VX080125\
Data File : VX047205.D
Acq On : 01 Aug 2025 14:52
Operator : JC/MD
Sample : VX0801WBS01
Misc : 5.0mL/MSVOA_X/WATER
ALS Vial : 5 Sample Multiplier: 1

Instrument :
MSVOA_X
ClientSampleId :

Quant Time: Aug 02 00:24:48 2025
Quant Method : Z:\voasrv\HPCHEM1\MSVOA_X\Method\82X072125W.M
Quant Title : SW846 8260
QLast Update : Tue Jul 22 03:59:51 2025
Response via : Initial Calibration

Compound	R.T.	QIon	Response	Conc	Units	Dev(Min)
----------	------	------	----------	------	-------	----------

(#) = qualifier out of range (m) = manual integration (+) = signals summed

Data Path : Z:\voasrv\HPCHEM1\MSVOA_X\Data\VX080125\
 Data File : VX047205.D
 Acq On : 01 Aug 2025 14:52
 Operator : JC/MD
 Sample : VX0801WBS01
 Misc : 5.0mL/MSVOA_X/WATER
 ALS Vial : 5 Sample Multiplier: 1

Instrument :
 MSVOA_X
 ClientSampleId :

Quant Time: Aug 02 00:24:48 2025
 Quant Method : Z:\voasrv\HPCHEM1\MSVOA_X\Method\82X072125W.M
 Quant Title : SW846 8260
 QLast Update : Tue Jul 22 03:59:51 2025
 Response via : Initial Calibration

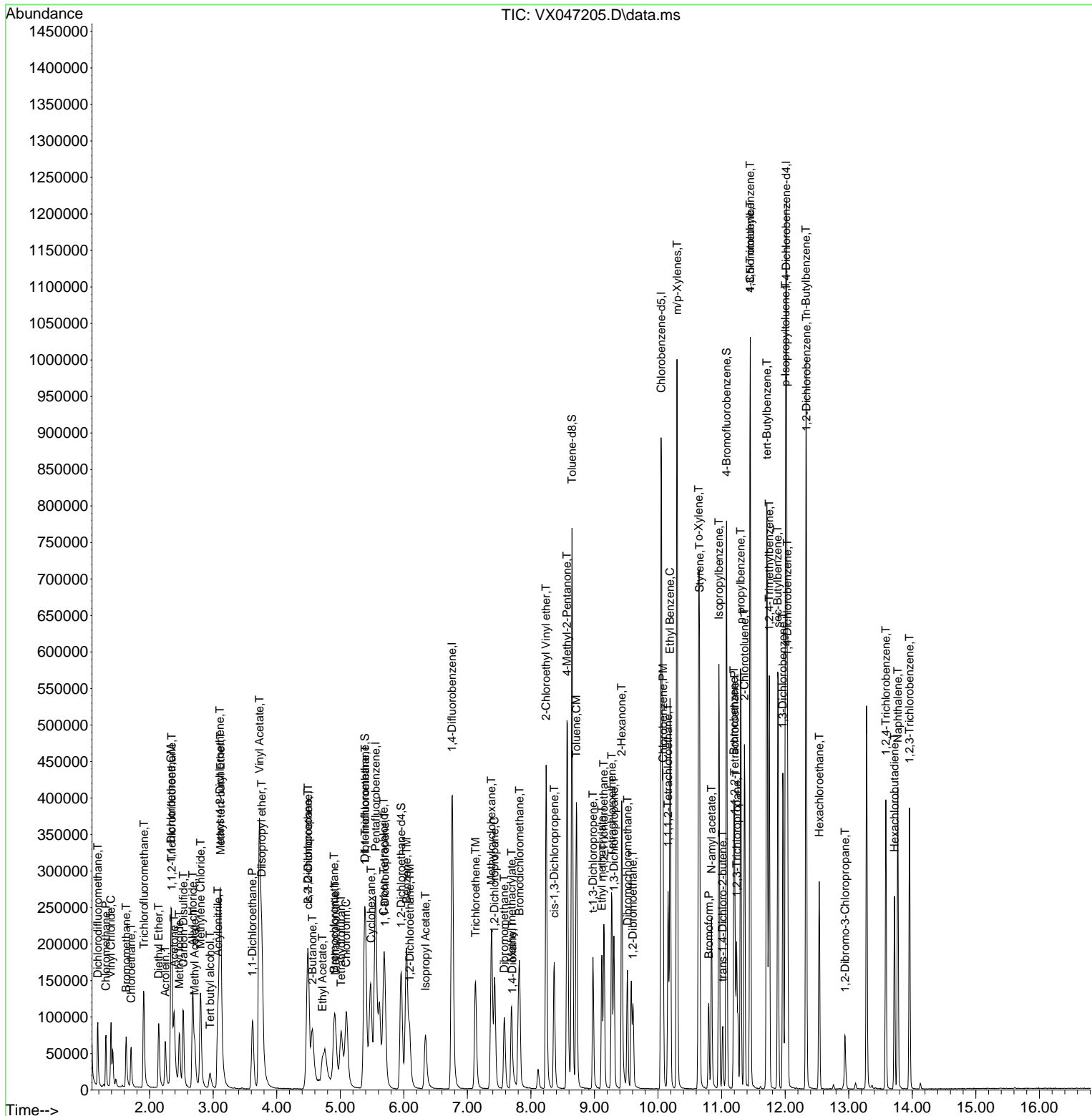

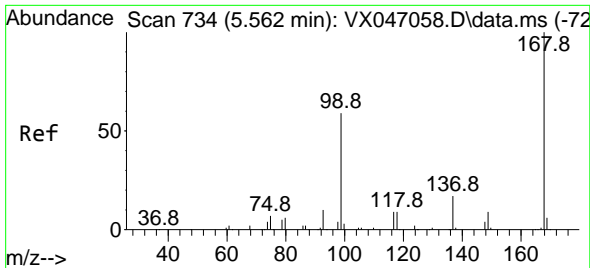

#1
 Pentafluorobenzene
 Concen: 50.000 ug/l
 RT: 5.556 min Scan# 71
 Delta R.T. -0.006 min
 Lab File: VX047205.D
 Acq: 01 Aug 2025 14:52

Instrument :
 MSVOA_X
 ClientSampleId :

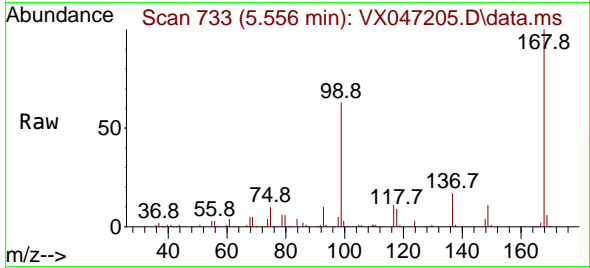

Tgt Ion:168 Resp: 260557
 Ion Ratio Lower Upper
 168 100
 99 63.0 48.0 72.0

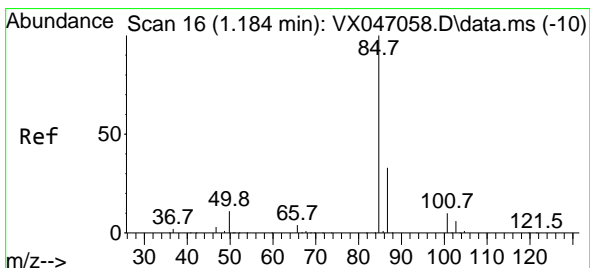
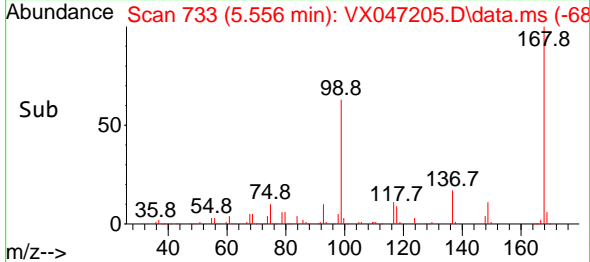
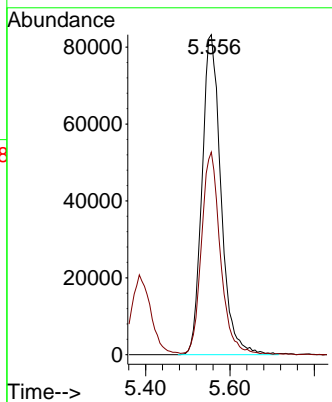

#2
 Dichlorodifluoromethane
 Concen: 17.732 ug/l
 RT: 1.185 min Scan# 16
 Delta R.T. 0.000 min
 Lab File: VX047205.D
 Acq: 01 Aug 2025 14:52

Tgt Ion: 85 Resp: 61367
 Ion Ratio Lower Upper
 85 100
 87 32.4 16.6 49.8

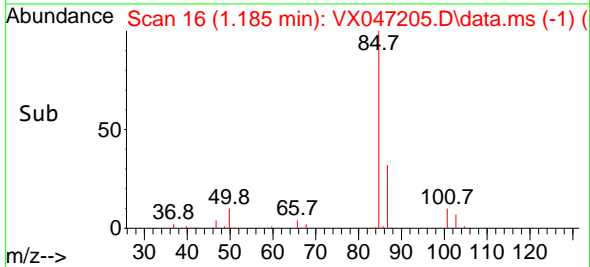
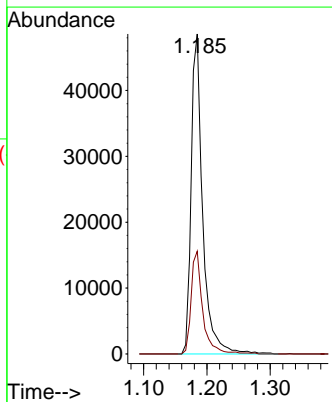
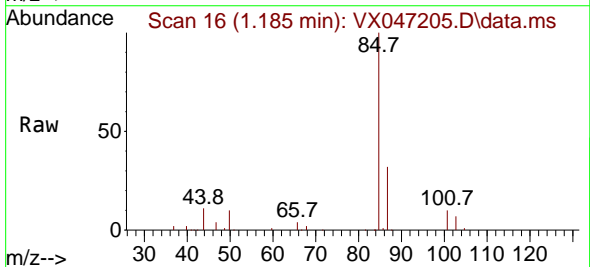

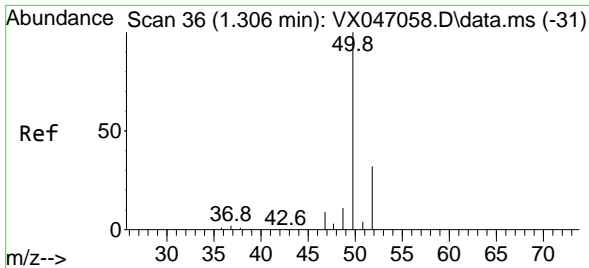

#3
 Chloromethane
 Concen: 15.874 ug/l
 RT: 1.313 min Scan# 31
 Delta R.T. 0.006 min
 Lab File: VX047205.D
 Acq: 01 Aug 2025 14:52

Instrument :
 MSVOA_X
 ClientSampleId :

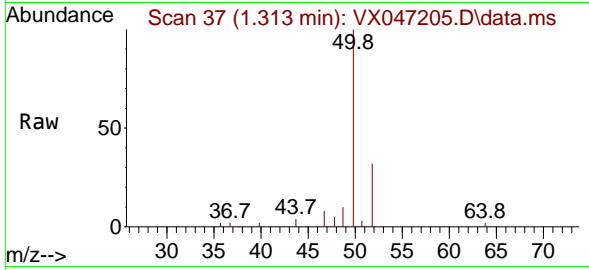

Tgt Ion: 50 Resp: 54343
 Ion Ratio Lower Upper
 50 100
 52 31.6 25.4 38.2

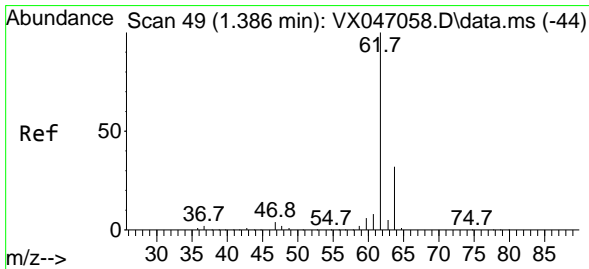
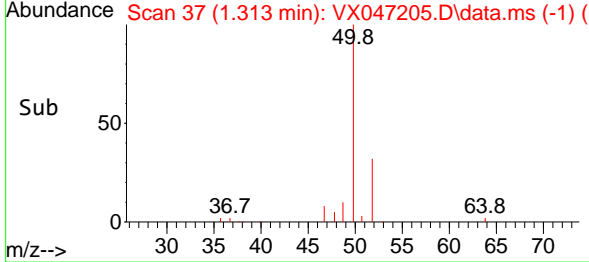
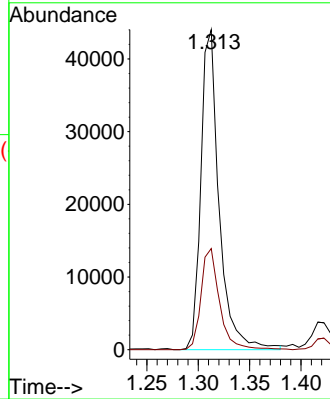

#4
 Vinyl Chloride
 Concen: 18.090 ug/l
 RT: 1.392 min Scan# 50
 Delta R.T. 0.006 min
 Lab File: VX047205.D
 Acq: 01 Aug 2025 14:52

Tgt Ion: 62 Resp: 66573
 Ion Ratio Lower Upper
 62 100
 64 33.2 25.2 37.8

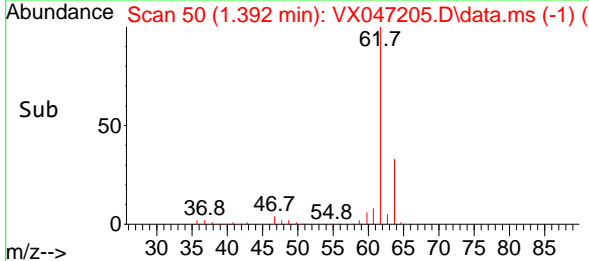
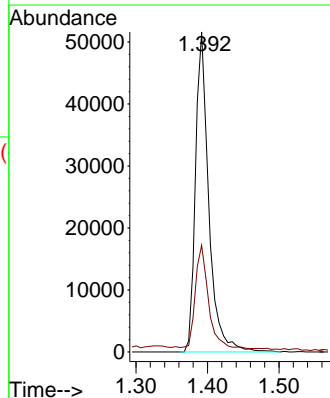
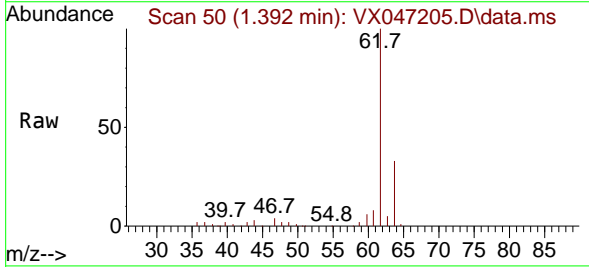

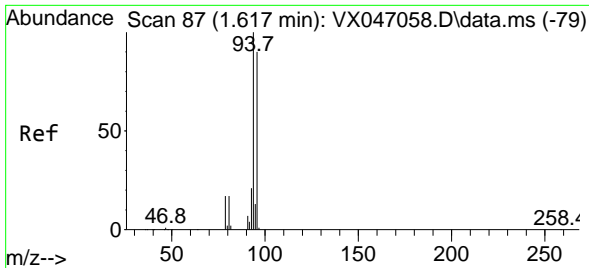

#5
 Bromomethane
 Concen: 17.294 ug/l
 RT: 1.630 min Scan# 89
 Delta R.T. 0.012 min
 Lab File: VX047205.D
 Acq: 01 Aug 2025 14:52

Instrument : MSVOA_X
 ClientSampleId :

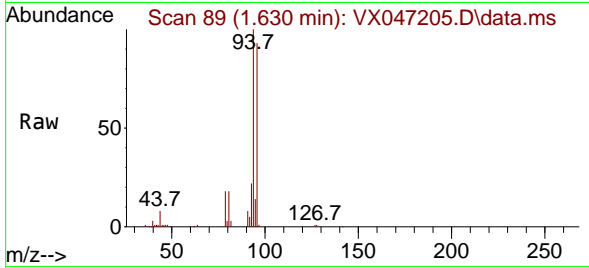

Tgt Ion: 94 Resp: 34572
 Ion Ratio Lower Upper
 94 100
 96 93.5 72.3 108.5

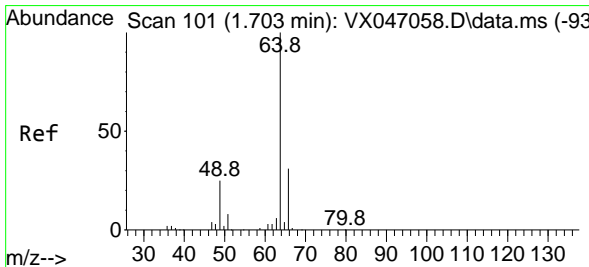
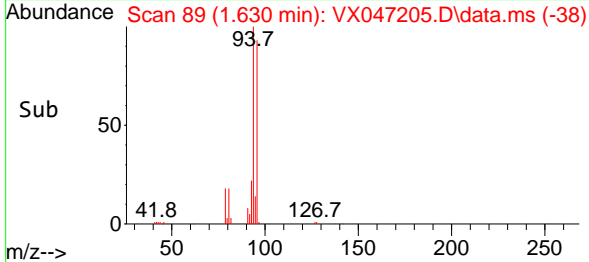
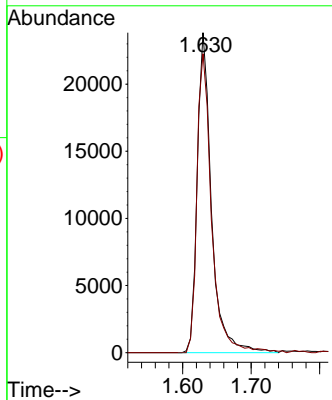

#6
 Chloroethane
 Concen: 17.082 ug/l
 RT: 1.709 min Scan# 102
 Delta R.T. 0.006 min
 Lab File: VX047205.D
 Acq: 01 Aug 2025 14:52

Tgt Ion: 64 Resp: 41286
 Ion Ratio Lower Upper
 64 100
 66 32.0 25.0 37.6

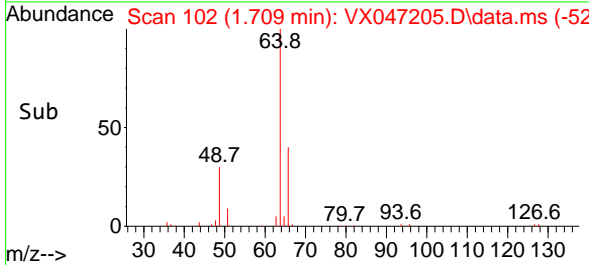
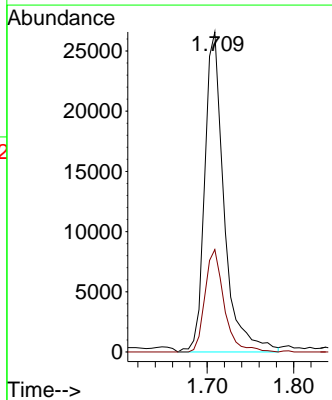
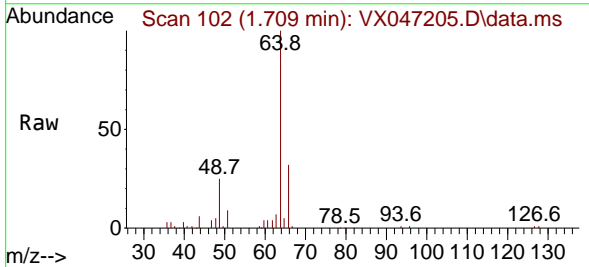

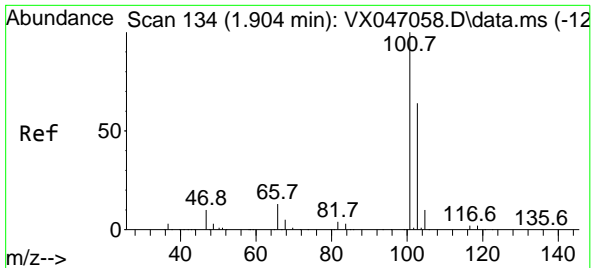

#7
 Trichlorofluoromethane
 Concen: 18.212 ug/l
 RT: 1.910 min Scan# 11
 Delta R.T. 0.006 min
 Lab File: VX047205.D
 Acq: 01 Aug 2025 14:52

Instrument :
 MSVOA_X
 ClientSampleId :

Tgt Ion:101 Resp: 99939
 Ion Ratio Lower Upper
 101 100
 103 67.6 50.9 76.3

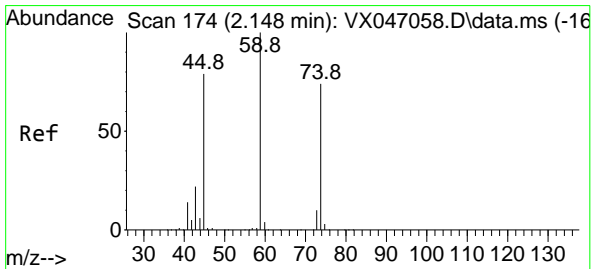
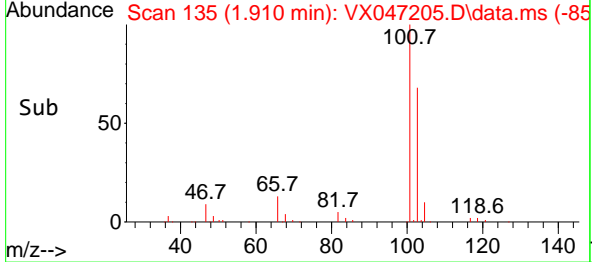
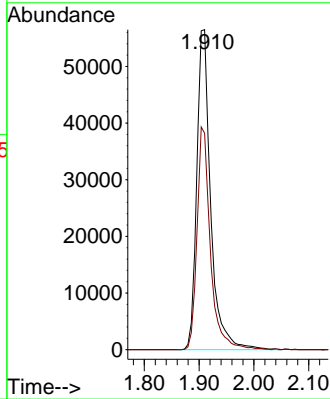
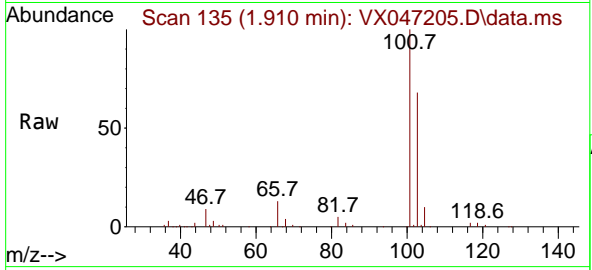

#8
 Diethyl Ether
 Concen: 17.814 ug/l
 RT: 2.142 min Scan# 173
 Delta R.T. -0.006 min
 Lab File: VX047205.D
 Acq: 01 Aug 2025 14:52

Tgt Ion: 74 Resp: 34467
 Ion Ratio Lower Upper
 74 100
 45 105.9 53.0 159.0

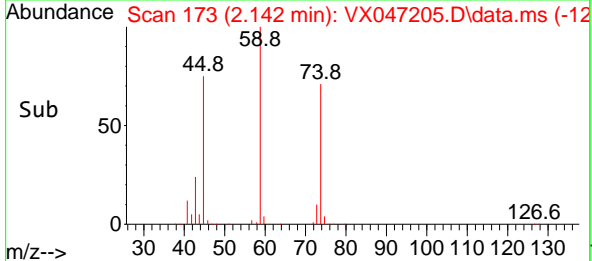
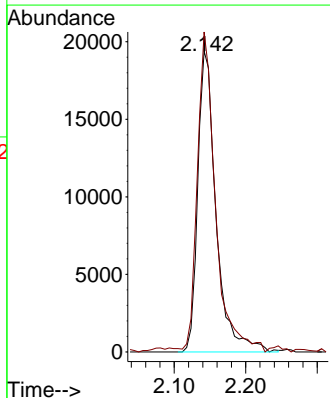
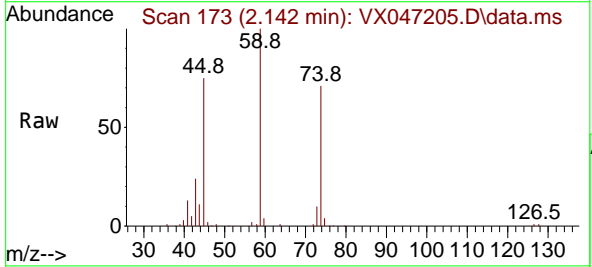

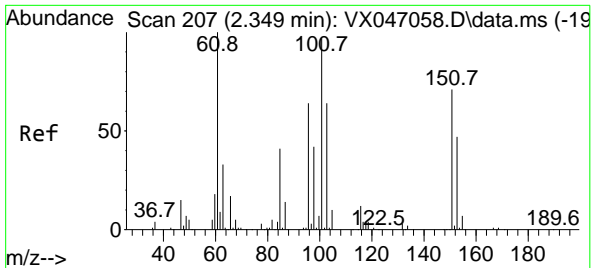

#9
 1,1,2-Trichlorotrifluoroethane
 Concen: 18.706 ug/l
 RT: 2.349 min Scan# 207
 Delta R.T. 0.000 min
 Lab File: VX047205.D
 Acq: 01 Aug 2025 14:52

Instrument : MSVOA_X
 ClientSampleId :

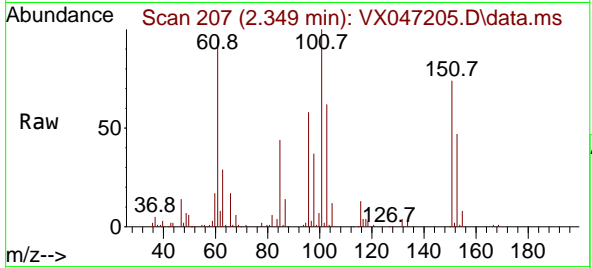

Tgt Ion:101 Resp: 61842
 Ion Ratio Lower Upper
 101 100
 85 43.2 35.4 53.0
 151 73.4 59.2 88.8

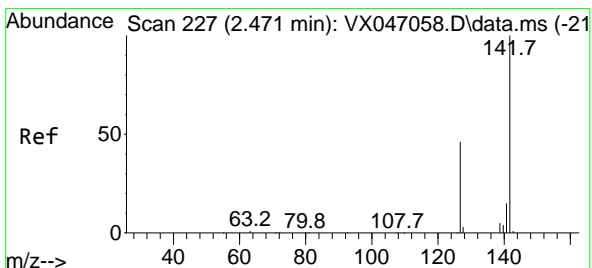
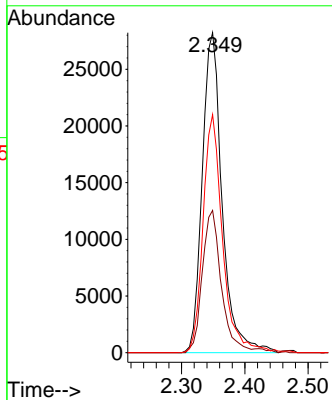
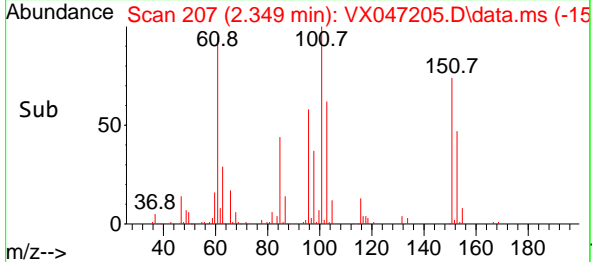

#10
 Methyl Iodide
 Concen: 24.793 ug/l
 RT: 2.465 min Scan# 226
 Delta R.T. -0.006 min
 Lab File: VX047205.D
 Acq: 01 Aug 2025 14:52

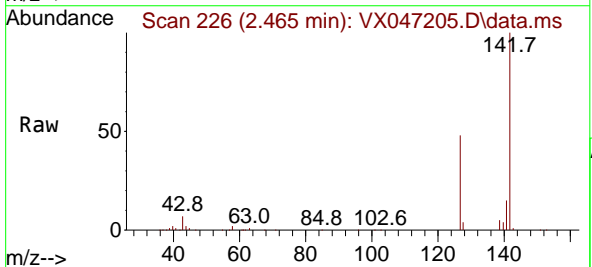

Tgt Ion:142 Resp: 83538
 Ion Ratio Lower Upper
 142 100
 127 48.8 36.6 54.8
 141 14.4 10.9 16.3

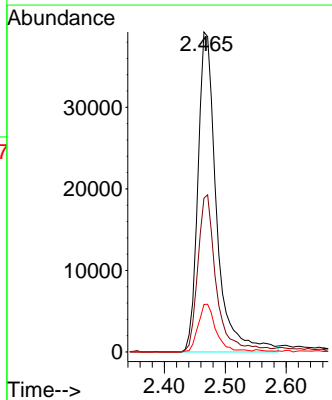
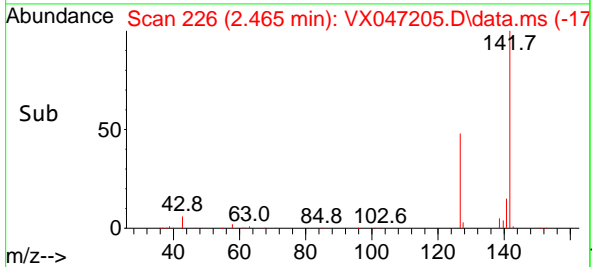

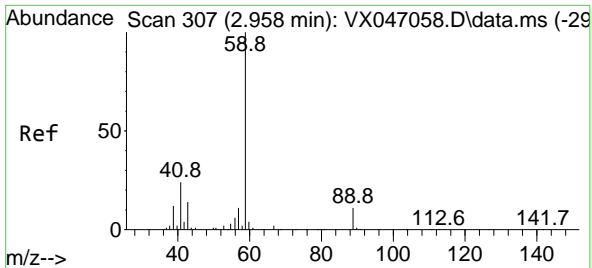

#11
 Tert butyl alcohol
 Concen: 69.350 ug/l
 RT: 2.953 min Scan# 306
 Delta R.T. -0.005 min
 Lab File: VX047205.D
 Acq: 01 Aug 2025 14:52

Instrument : MSVOA_X
 ClientSampleId :

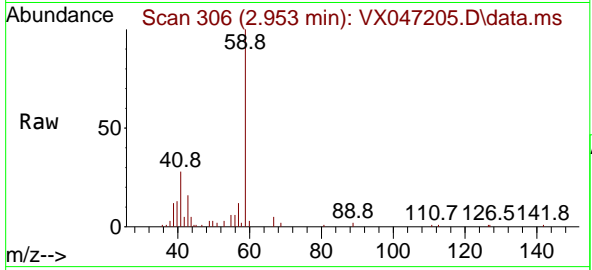

Tgt Ion: 59 Resp: 29133
 Ion Ratio Lower Upper
 59 100
 57 10.7 8.5 12.7

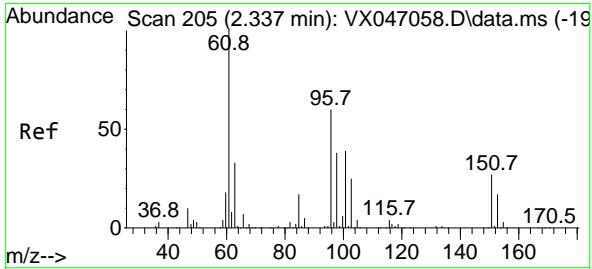
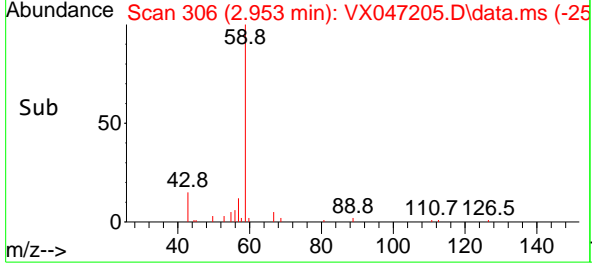
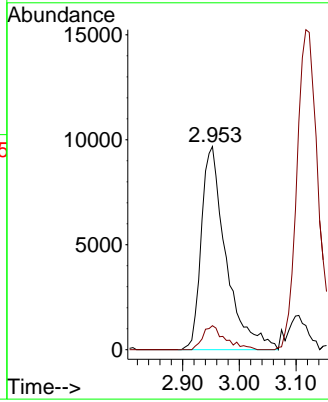

#12
 1,1-Dichloroethene
 Concen: 17.499 ug/l
 RT: 2.337 min Scan# 205
 Delta R.T. 0.000 min
 Lab File: VX047205.D
 Acq: 01 Aug 2025 14:52

Tgt Ion: 96 Resp: 57300
 Ion Ratio Lower Upper
 96 100
 61 169.5 132.6 198.8
 98 67.9 50.2 75.4

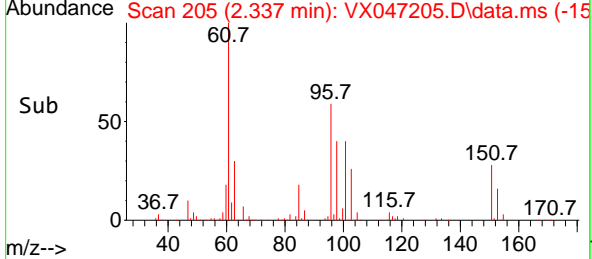
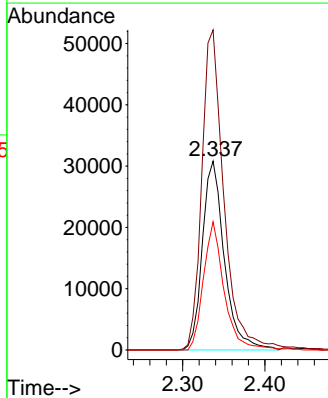
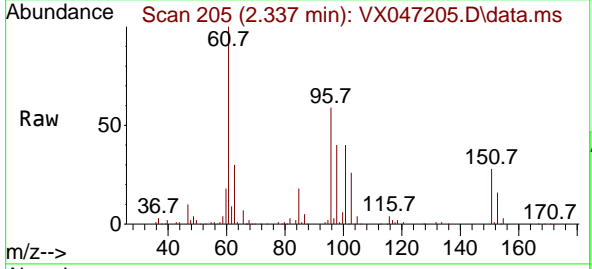

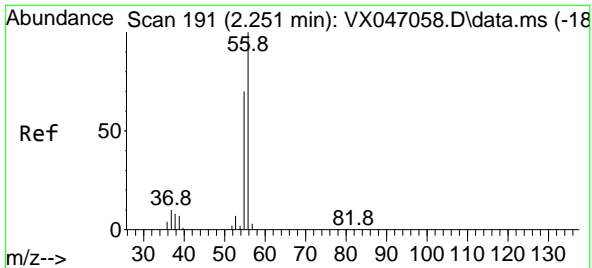

#13
 Acrolein
 Concen: 81.882 ug/l
 RT: 2.245 min Scan# 191
 Delta R.T. -0.006 min
 Lab File: VX047205.D
 Acq: 01 Aug 2025 14:52

Instrument : MSVOA_X
 ClientSampleId :

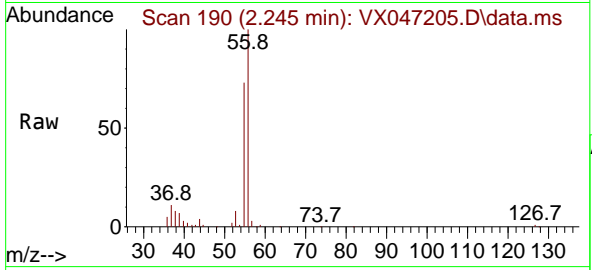

Tgt Ion: 56 Resp: 57224
 Ion Ratio Lower Upper
 56 100
 55 69.6 55.7 83.5

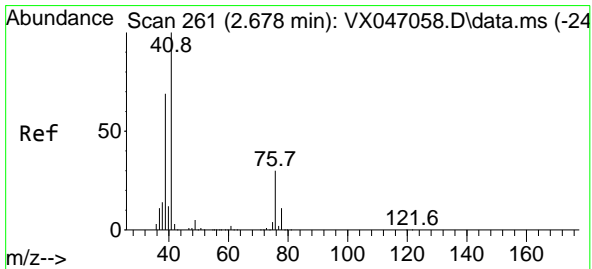
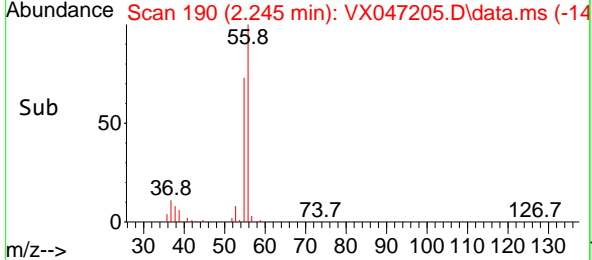
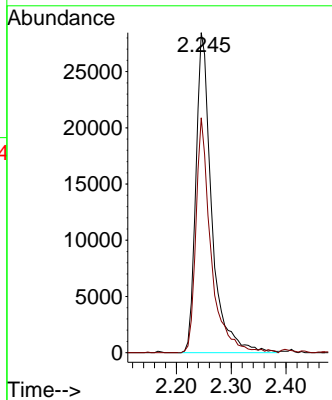

#14
 Allyl chloride
 Concen: 16.441 ug/l
 RT: 2.678 min Scan# 261
 Delta R.T. 0.000 min
 Lab File: VX047205.D
 Acq: 01 Aug 2025 14:52

Tgt Ion: 41 Resp: 97312
 Ion Ratio Lower Upper
 41 100
 39 71.7 52.6 78.8
 76 34.7 25.7 38.5

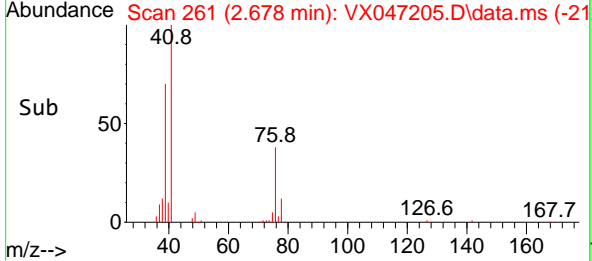
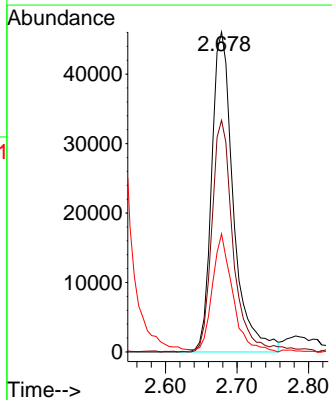
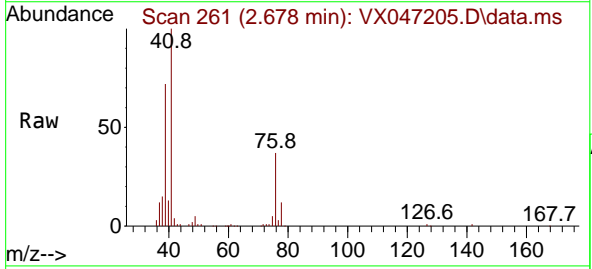

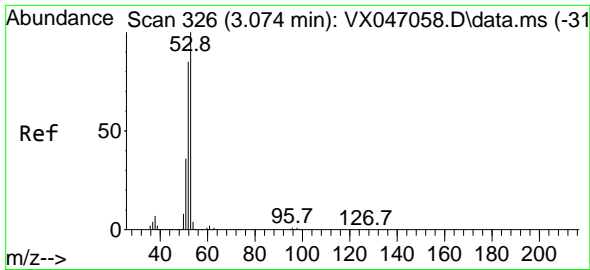

#15
 Acrylonitrile
 Concen: 87.330 ug/l
 RT: 3.074 min Scan# 31
 Delta R.T. 0.000 min
 Lab File: VX047205.D
 Acq: 01 Aug 2025 14:52

Instrument :
 MSVOA_X
 ClientSampleId :

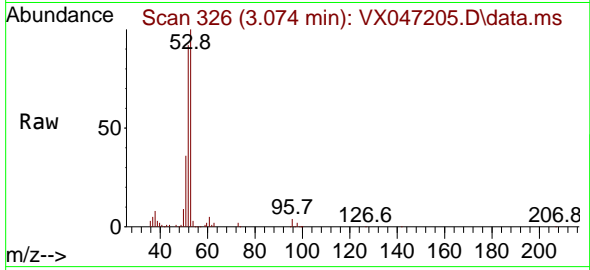

Tgt Ion: 53 Resp: 135185
 Ion Ratio Lower Upper
 53 100
 52 82.7 65.7 98.5
 51 36.8 28.8 43.2

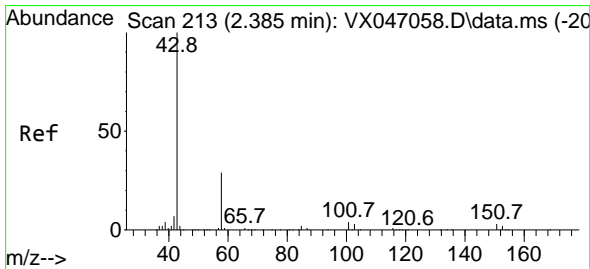
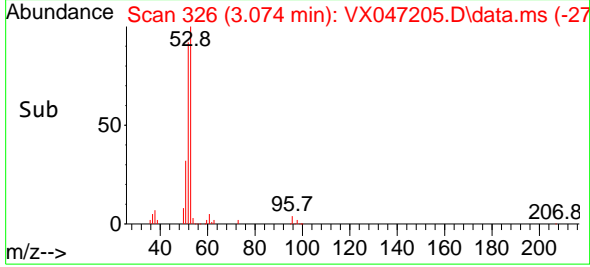
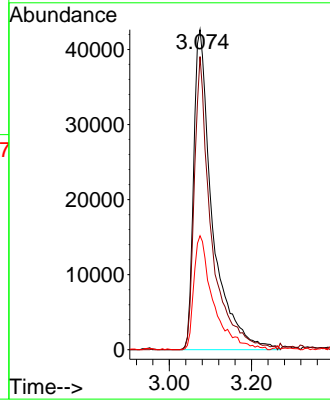

#16
 Acetone
 Concen: 105.786 ug/l
 RT: 2.386 min Scan# 213
 Delta R.T. 0.000 min
 Lab File: VX047205.D
 Acq: 01 Aug 2025 14:52

Tgt Ion: 43 Resp: 137548
 Ion Ratio Lower Upper
 43 100
 58 29.7 24.0 36.0

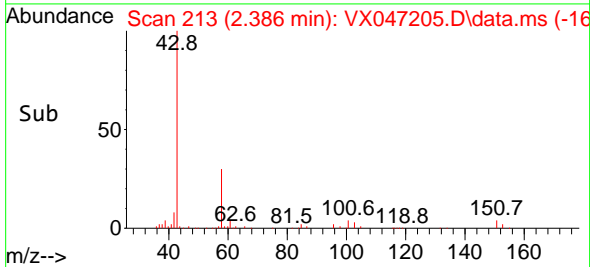
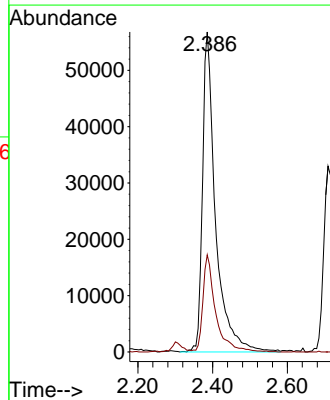
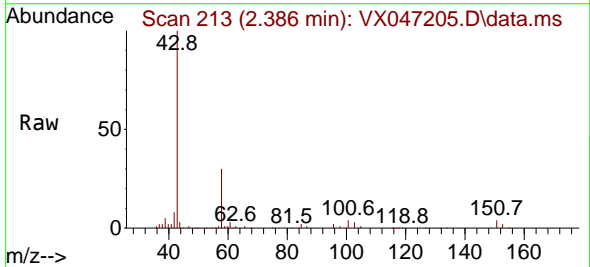

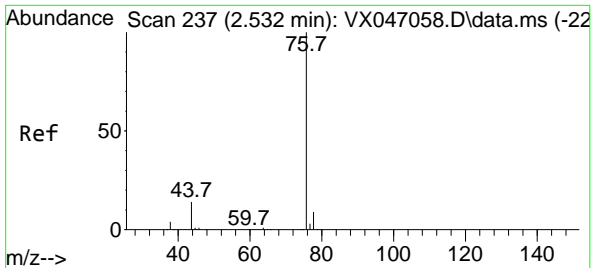

#17
 Carbon Disulfide
 Concen: 15.798 ug/l
 RT: 2.532 min Scan# 21
 Delta R.T. 0.000 min
 Lab File: VX047205.D
 Acq: 01 Aug 2025 14:52

Instrument : MSVOA_X
 ClientSampleId :

Tgt Ion: 76 Resp: 149657
 Ion Ratio Lower Upper
 76 100
 78 8.8 7.0 10.4

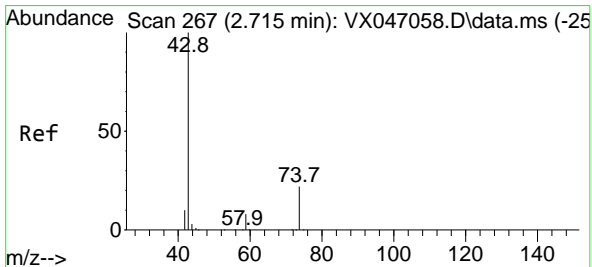
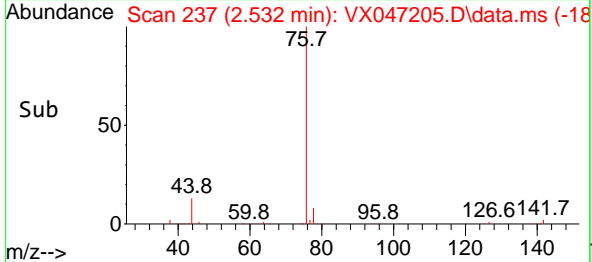
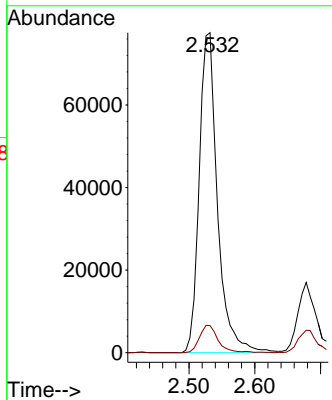
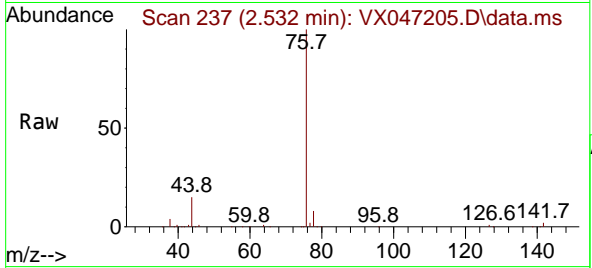

#18
 Methyl Acetate
 Concen: 21.317 ug/l
 RT: 2.709 min Scan# 266
 Delta R.T. -0.006 min
 Lab File: VX047205.D
 Acq: 01 Aug 2025 14:52

Tgt Ion: 43 Resp: 73659
 Ion Ratio Lower Upper
 43 100
 74 21.5 17.7 26.5

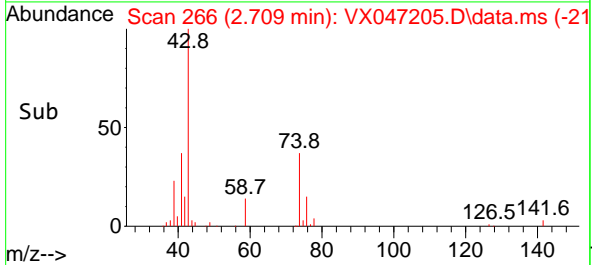
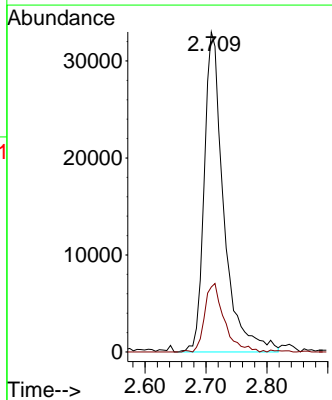
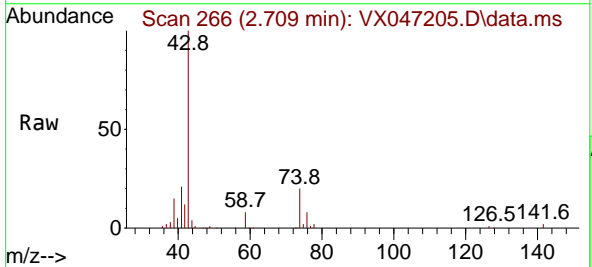

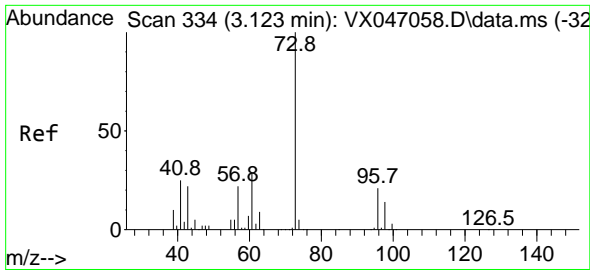

#19
 Methyl tert-butyl Ether
 Concen: 18.287 ug/l
 RT: 3.117 min Scan# 311
 Delta R.T. -0.006 min
 Lab File: VX047205.D
 Acq: 01 Aug 2025 14:52

Instrument : MSVOA_X
 ClientSampleId :

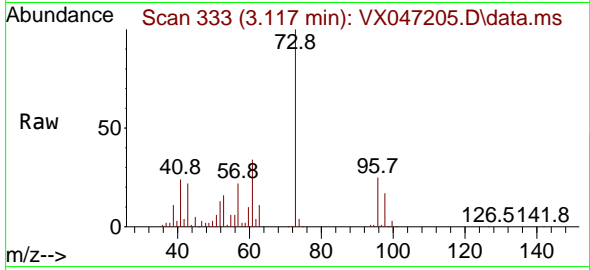

Tgt Ion: 73 Resp: 182236
 Ion Ratio Lower Upper
 73 100
 57 21.8 17.7 26.5

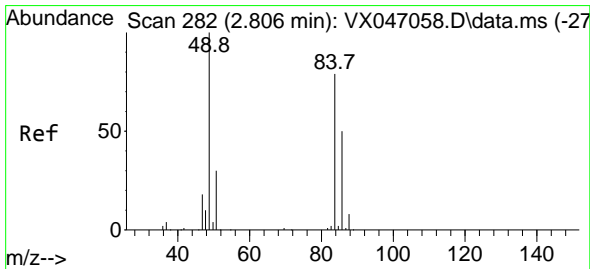
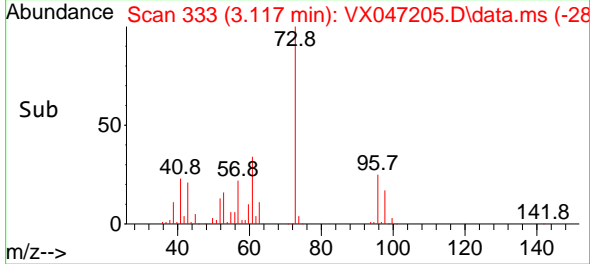
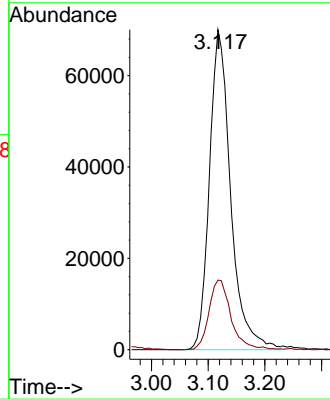

#20
 Methylene Chloride
 Concen: 18.195 ug/l
 RT: 2.800 min Scan# 281
 Delta R.T. -0.006 min
 Lab File: VX047205.D
 Acq: 01 Aug 2025 14:52

Tgt Ion: 84 Resp: 65087
 Ion Ratio Lower Upper
 84 100
 49 130.9 101.6 152.4
 51 37.2 30.3 45.5
 86 59.7 50.6 75.8

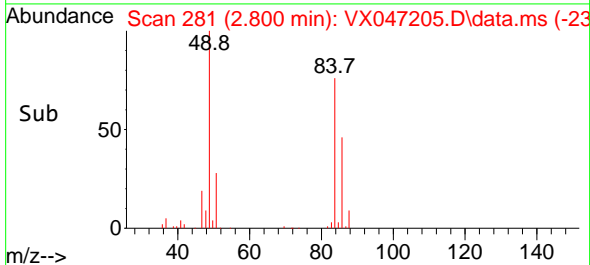
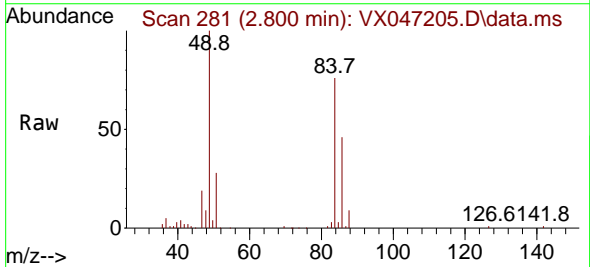
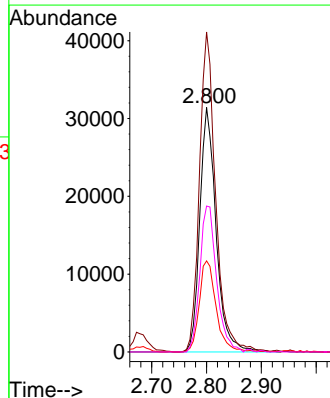

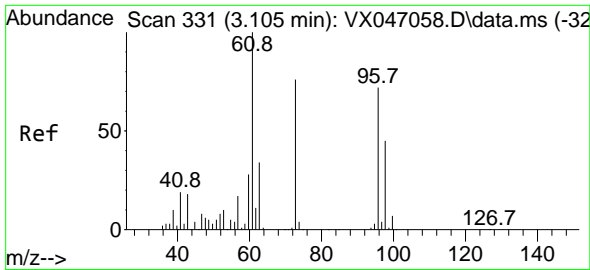

#21
 trans-1,2-Dichloroethene
 Concen: 17.492 ug/l
 RT: 3.105 min Scan# 311
 Delta R.T. 0.000 min
 Lab File: VX047205.D
 Acq: 01 Aug 2025 14:52

Instrument :
 MSVOA_X
 ClientSampleId :

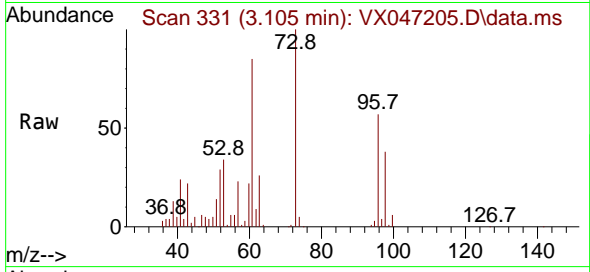

Tgt Ion: 96 Resp: 58611
 Ion Ratio Lower Upper
 96 100
 61 151.1 111.1 166.7
 98 67.3 49.6 74.4

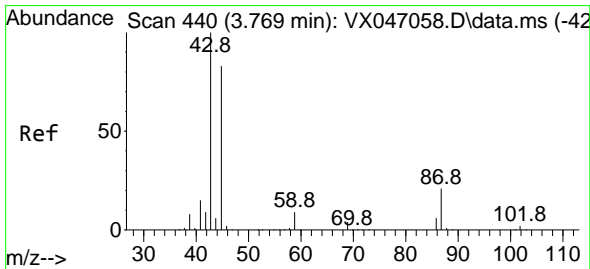
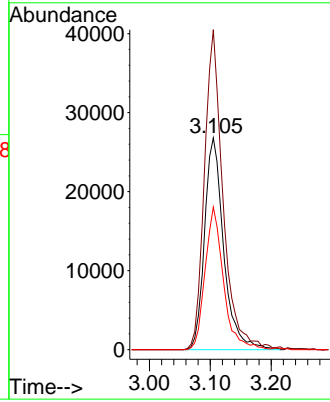
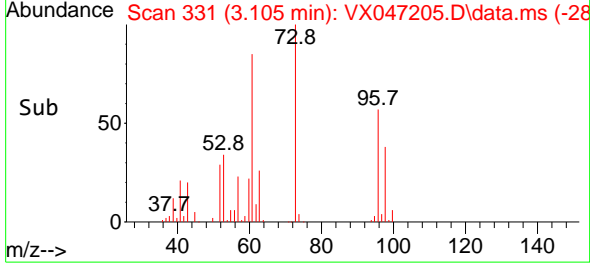

#22
 Diisopropyl ether
 Concen: 19.361 ug/l
 RT: 3.763 min Scan# 439
 Delta R.T. -0.006 min
 Lab File: VX047205.D
 Acq: 01 Aug 2025 14:52

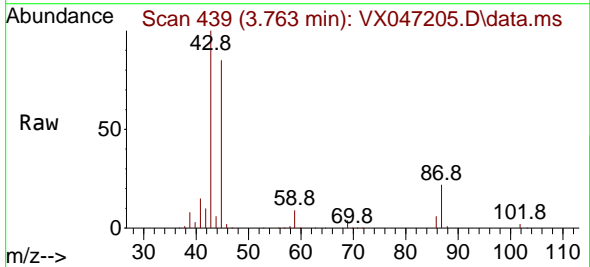

Tgt Ion: 45 Resp: 220332
 Ion Ratio Lower Upper
 45 100
 43 117.9 96.8 145.2
 87 26.1 20.5 30.7
 59 11.1 9.0 13.4

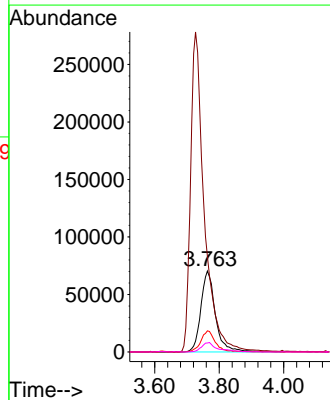
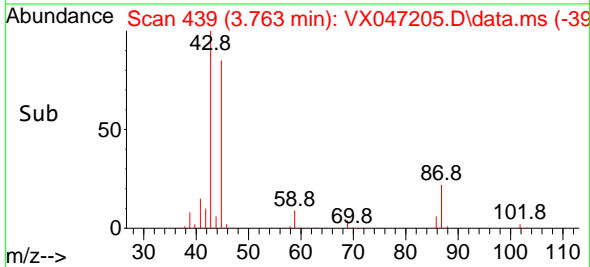

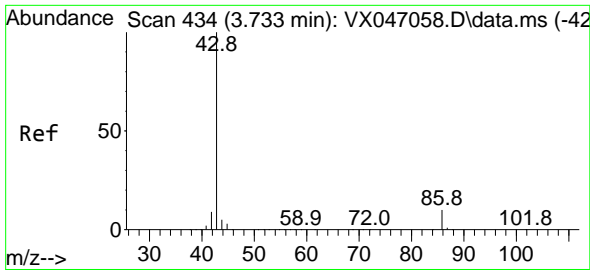

#23
 Vinyl Acetate
 Concen: 90.411 ug/l
 RT: 3.727 min Scan# 411
 Delta R.T. -0.006 min
 Lab File: VX047205.D
 Acq: 01 Aug 2025 14:52

Instrument :
 MSVOA_X
 ClientSampleId :

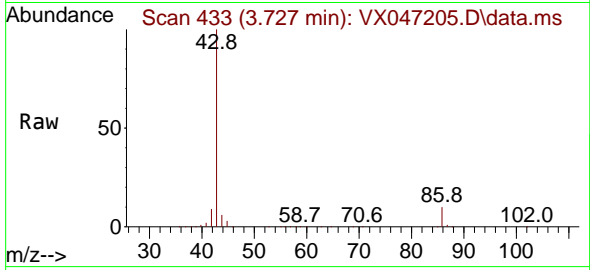

Tgt Ion: 43 Resp: 825219
 Ion Ratio Lower Upper
 43 100
 86 10.0 8.1 12.1

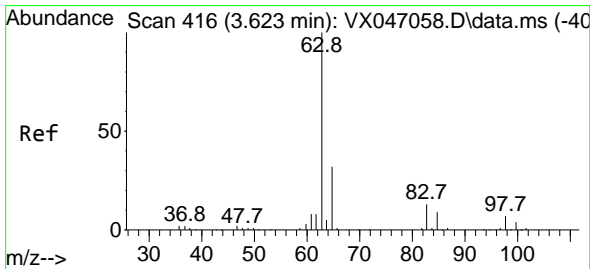
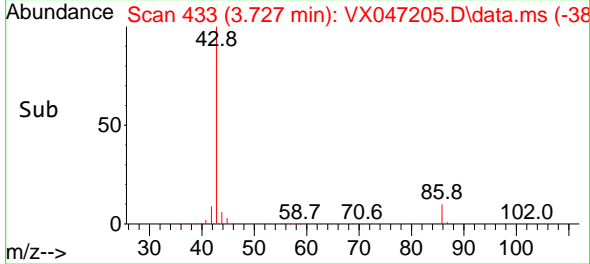
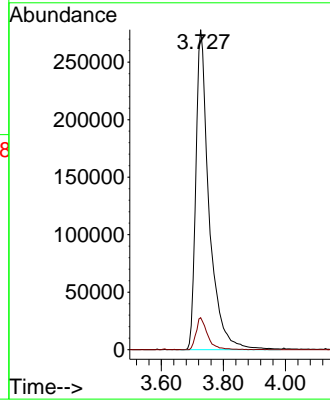

#24
 1,1-Dichloroethane
 Concen: 18.593 ug/l
 RT: 3.617 min Scan# 415
 Delta R.T. -0.006 min
 Lab File: VX047205.D
 Acq: 01 Aug 2025 14:52

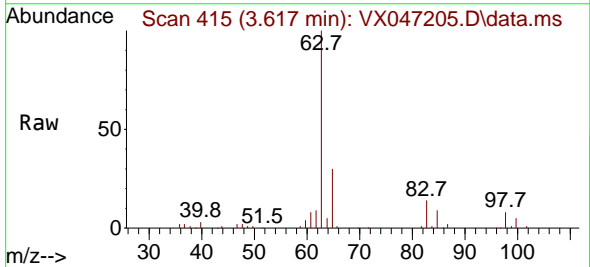

Tgt Ion: 63 Resp: 117661
 Ion Ratio Lower Upper
 63 100
 98 7.6 3.6 10.8
 100 5.0 2.3 6.8

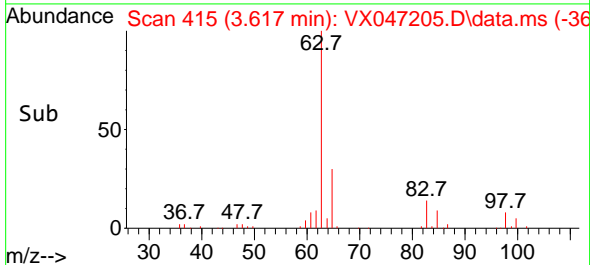
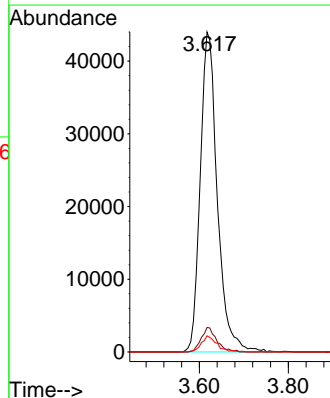

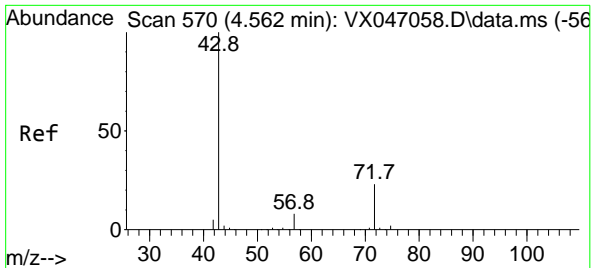

#25
 2-Butanone
 Concen: 88.377 ug/l
 RT: 4.562 min Scan# 570
 Delta R.T. 0.000 min
 Lab File: VX047205.D
 Acq: 01 Aug 2025 14:52

Instrument :
 MSVOA_X
 ClientSampleId :

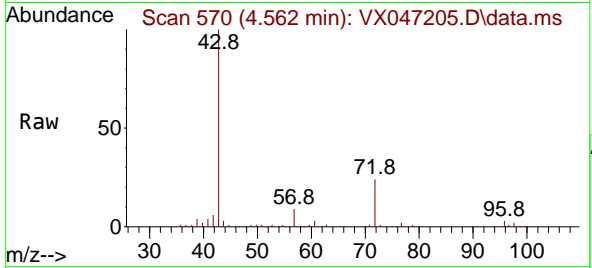

Tgt Ion: 43 Resp: 167320
 Ion Ratio Lower Upper
 43 100
 72 22.8 18.8 28.2

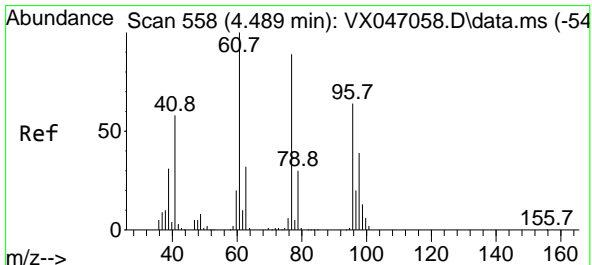
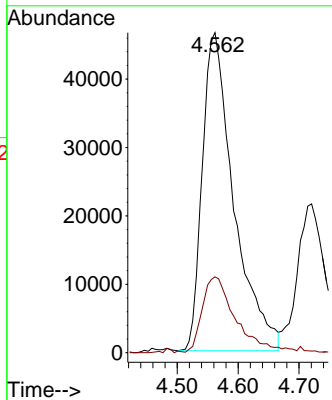
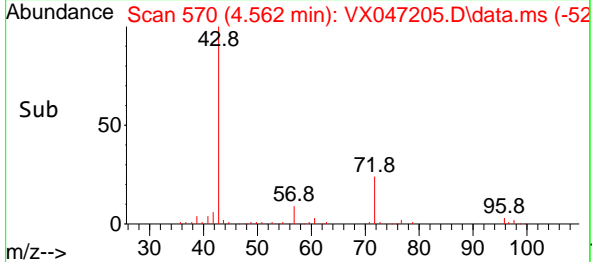

#26
 2,2-Dichloropropane
 Concen: 19.222 ug/l
 RT: 4.489 min Scan# 558
 Delta R.T. 0.000 min
 Lab File: VX047205.D
 Acq: 01 Aug 2025 14:52

Tgt Ion: 77 Resp: 94162
 Ion Ratio Lower Upper
 77 100
 97 22.0 11.4 34.1

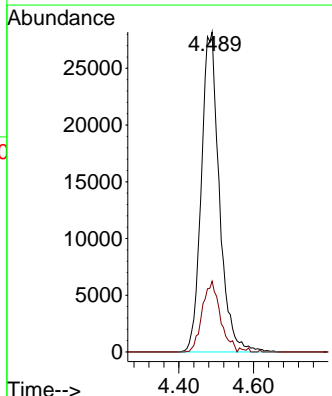
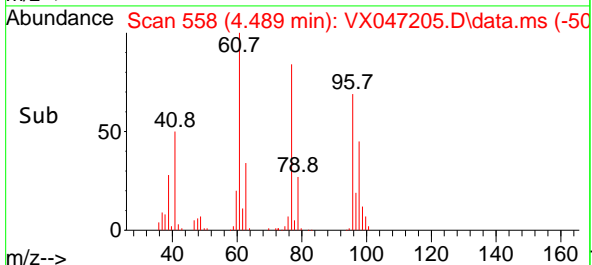
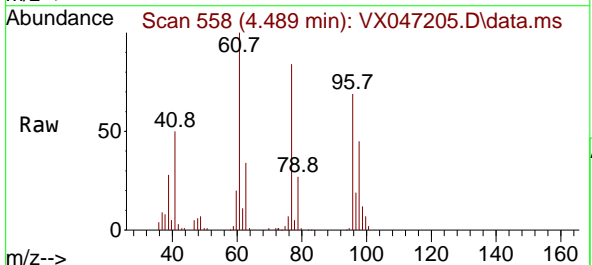

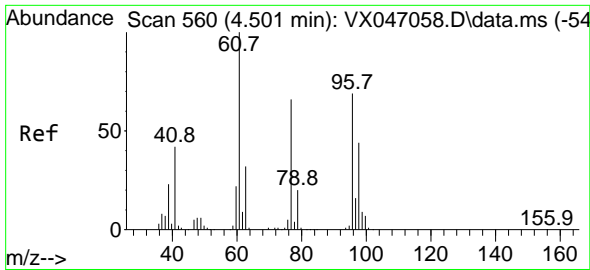

#27
 cis-1,2-Dichloroethene
 Concen: 18.645 ug/l
 RT: 4.495 min Scan# 51
 Delta R.T. -0.006 min
 Lab File: VX047205.D
 Acq: 01 Aug 2025 14:52

Instrument : MSVOA_X
 ClientSampleId :

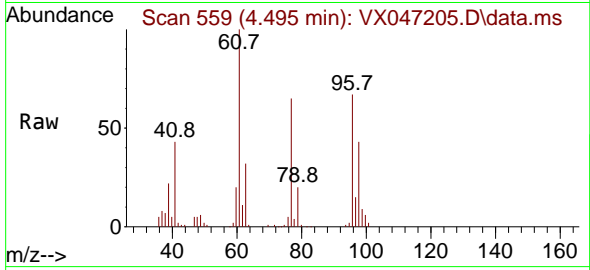

Tgt Ion: 96 Resp: 73981
 Ion Ratio Lower Upper
 96 100
 61 149.9 0.0 298.6
 98 64.9 0.0 128.8

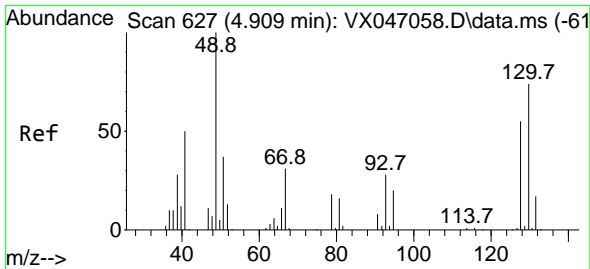
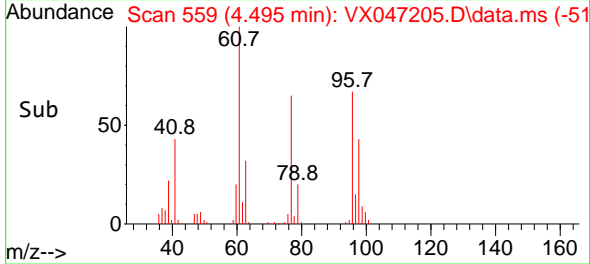
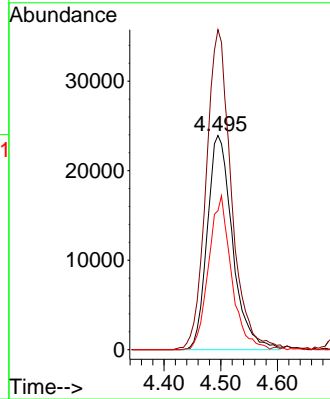

#28
 Bromochloromethane
 Concen: 17.573 ug/l
 RT: 4.903 min Scan# 626
 Delta R.T. -0.006 min
 Lab File: VX047205.D
 Acq: 01 Aug 2025 14:52

Tgt Ion: 49 Resp: 51160
 Ion Ratio Lower Upper
 49 100
 129 0.0 0.0 3.8
 130 74.6 59.0 88.4

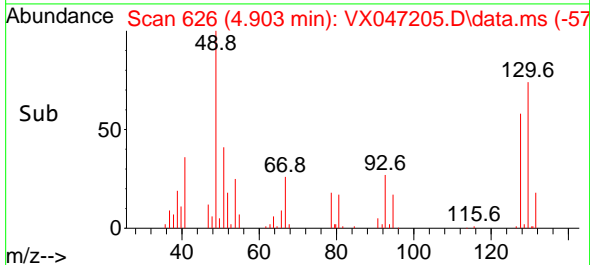
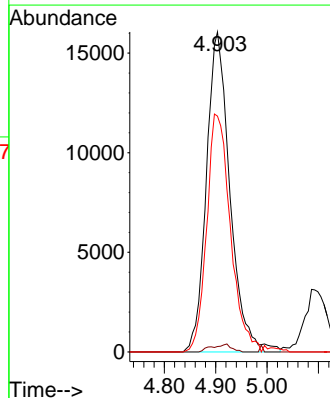
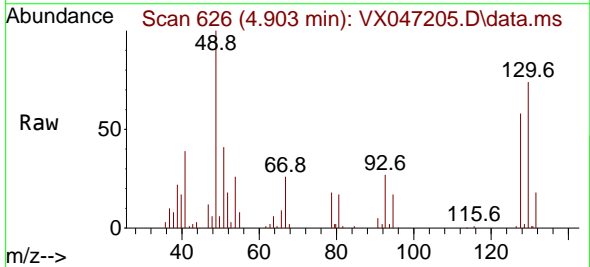

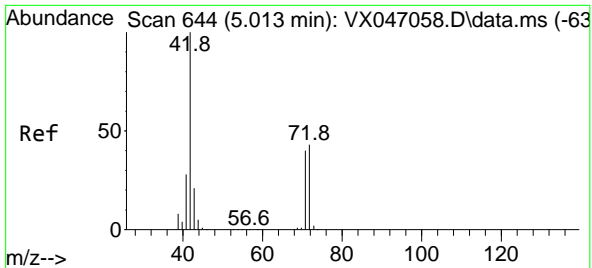

#29
 Tetrahydrofuran
 Concen: 81.267 ug/l
 RT: 5.013 min Scan# 644
 Delta R.T. 0.000 min
 Lab File: VX047205.D
 Acq: 01 Aug 2025 14:52

Instrument :
 MSVOA_X
 ClientSampleId :

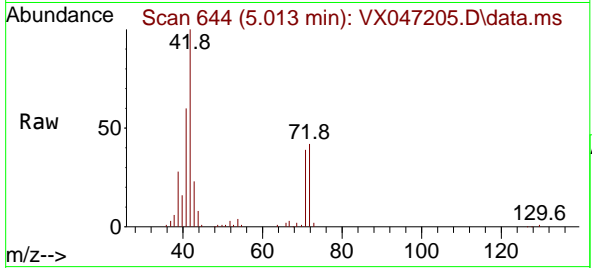

Tgt Ion: 42 Resp: 99273

Ion	Ratio	Lower	Upper
42	100		
72	43.7	33.7	50.5
71	37.1	31.0	46.4

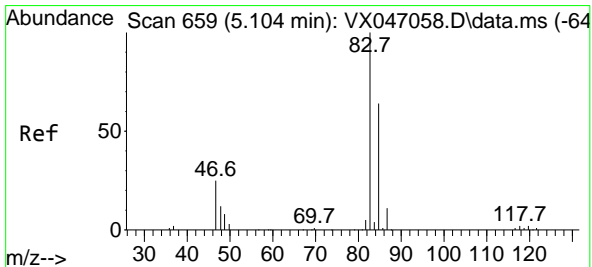
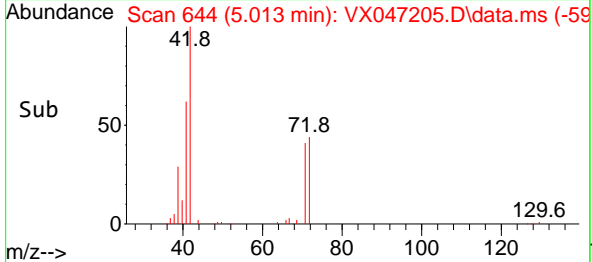
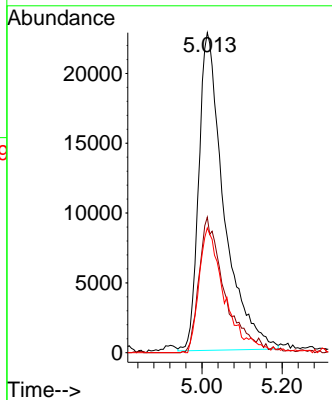

#30
 Chloroform
 Concen: 18.998 ug/l
 RT: 5.092 min Scan# 657
 Delta R.T. -0.012 min
 Lab File: VX047205.D
 Acq: 01 Aug 2025 14:52

Tgt Ion: 83 Resp: 122379

Ion	Ratio	Lower	Upper
83	100		
85	63.4	50.9	76.3

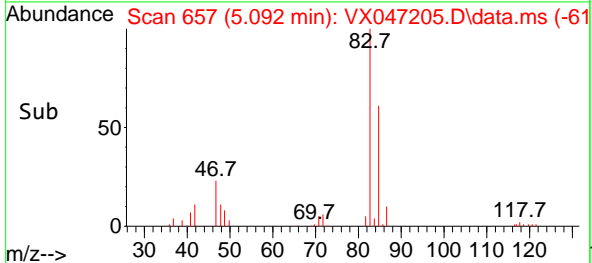
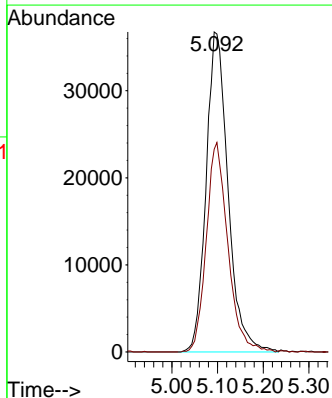
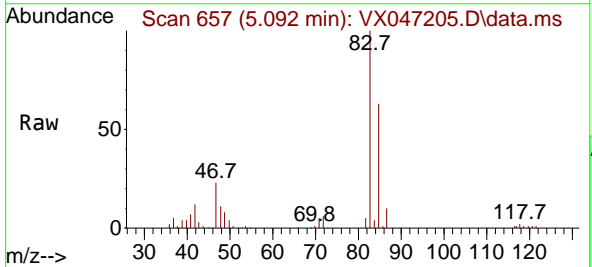

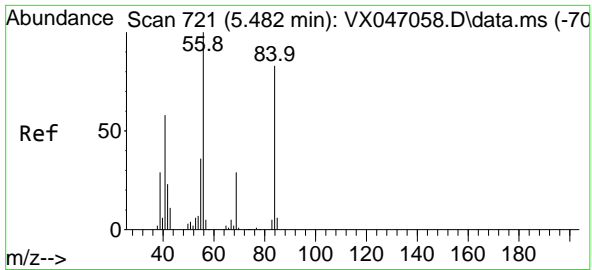

#31
 Cyclohexane
 Concen: 17.740 ug/l
 RT: 5.483 min Scan# 711
 Delta R.T. 0.000 min
 Lab File: VX047205.D
 Acq: 01 Aug 2025 14:52

Instrument :
 MSVOA_X
 ClientSampleId :

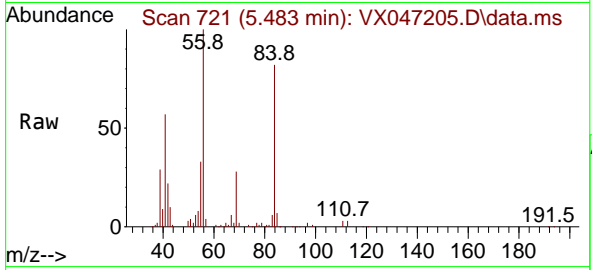

Tgt Ion: 56 Resp: 107641

Ion	Ratio	Lower	Upper
56	100		
69	27.7	23.3	34.9
84	80.6	66.5	99.7

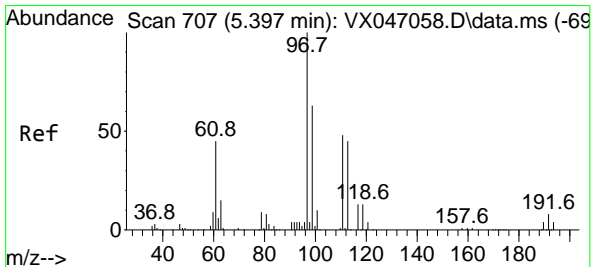
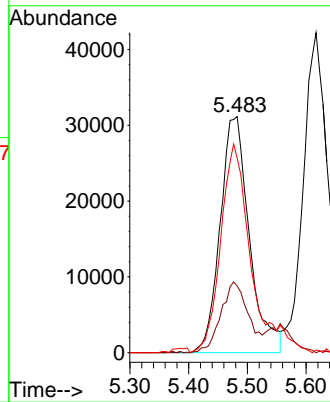
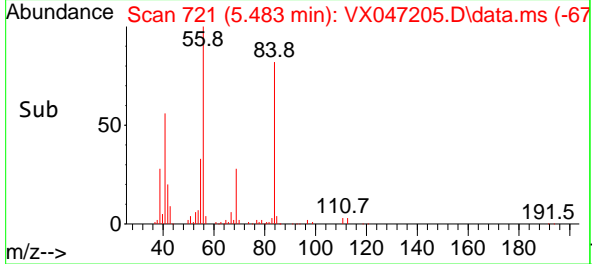

#32
 1,1,1-Trichloroethane
 Concen: 18.638 ug/l
 RT: 5.391 min Scan# 706
 Delta R.T. -0.006 min
 Lab File: VX047205.D
 Acq: 01 Aug 2025 14:52

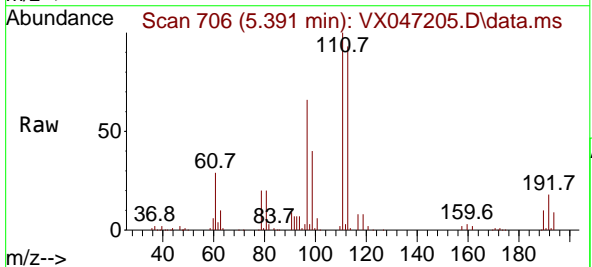

Tgt Ion: 97 Resp: 104280

Ion	Ratio	Lower	Upper
97	100		
99	64.3	51.2	76.8
61	46.6	37.1	55.7

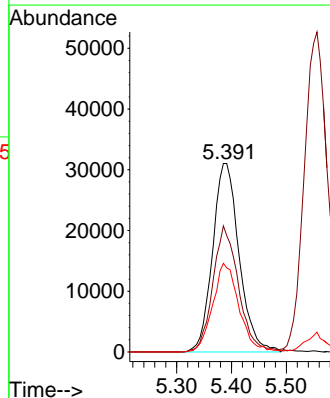
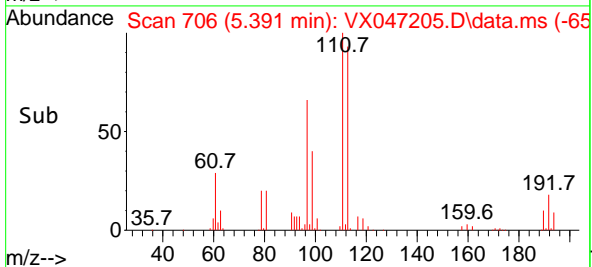

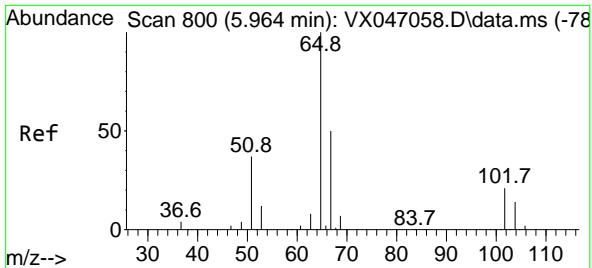

#33
 1,2-Dichloroethane-d4
 Concen: 53.212 ug/l
 RT: 5.958 min Scan# 799
 Delta R.T. -0.006 min
 Lab File: VX047205.D
 Acq: 01 Aug 2025 14:52

Instrument : MSVOA_X
 ClientSampleId :

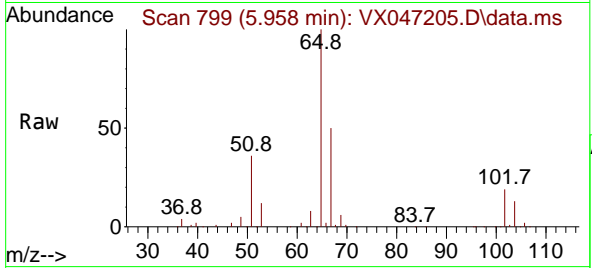

Tgt Ion: 65 Resp: 172712
 Ion Ratio Lower Upper
 65 100
 67 51.8 0.0 104.8

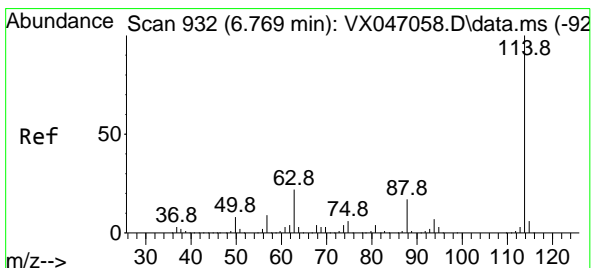
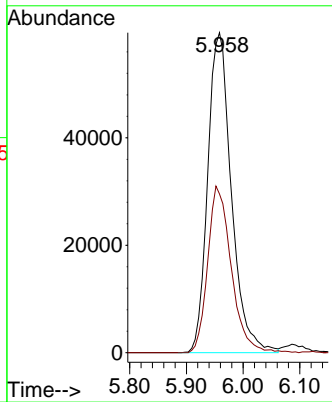
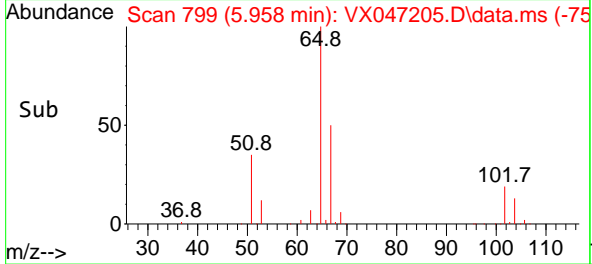

#34
 1,4-Difluorobenzene
 Concen: 50.000 ug/l
 RT: 6.757 min Scan# 930
 Delta R.T. -0.012 min
 Lab File: VX047205.D
 Acq: 01 Aug 2025 14:52

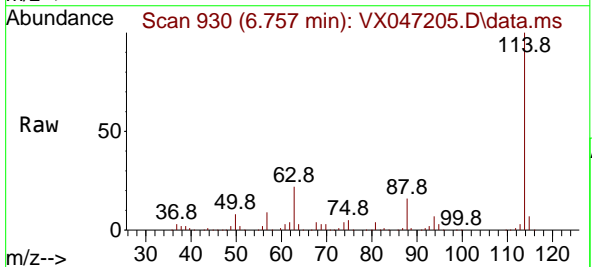

Tgt Ion: 114 Resp: 443908
 Ion Ratio Lower Upper
 114 100
 63 22.0 0.0 43.2
 88 16.4 0.0 33.8

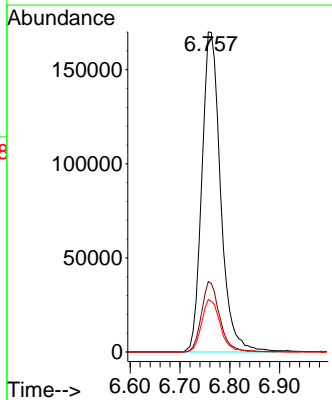
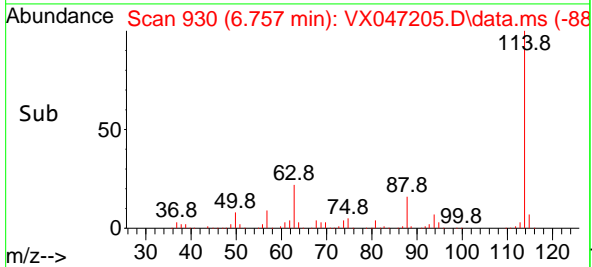

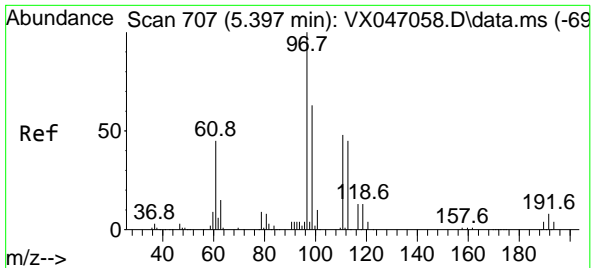

#35
 Dibromofluoromethane
 Concen: 54.715 ug/l
 RT: 5.385 min Scan# 705
 Delta R.T. -0.012 min
 Lab File: VX047205.D
 Acq: 01 Aug 2025 14:52

Instrument : MSVOA_X
 ClientSampleId :

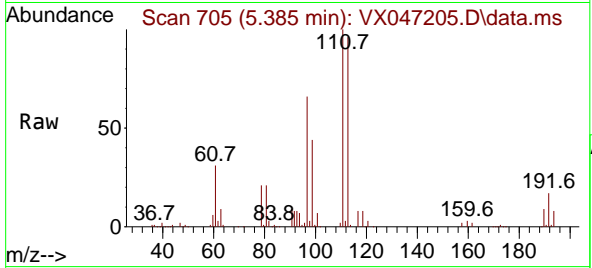

Tgt Ion: 113 Resp: 149965
 Ion Ratio Lower Upper
 113 100
 111 102.7 82.6 124.0
 192 17.8 14.9 22.3

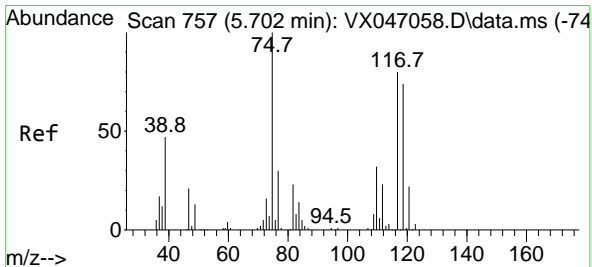
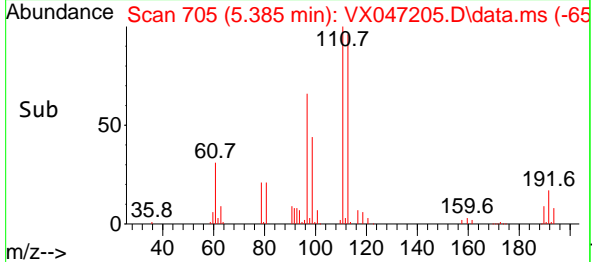
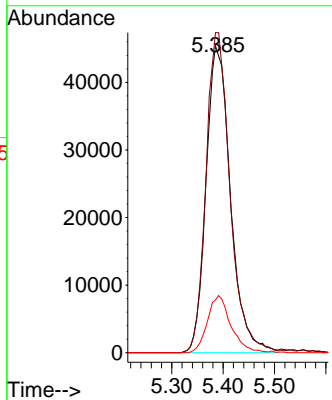

#36
 1,1-Dichloropropene
 Concen: 17.706 ug/l
 RT: 5.702 min Scan# 757
 Delta R.T. 0.000 min
 Lab File: VX047205.D
 Acq: 01 Aug 2025 14:52

Tgt Ion: 75 Resp: 82722
 Ion Ratio Lower Upper
 75 100
 110 34.7 17.2 51.5
 77 30.7 25.1 37.7

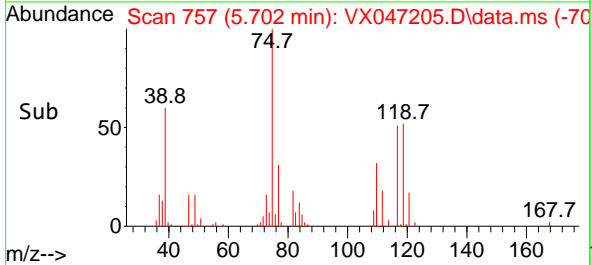
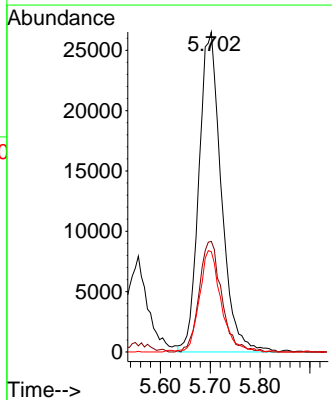
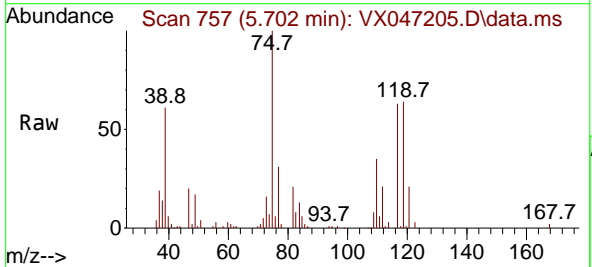

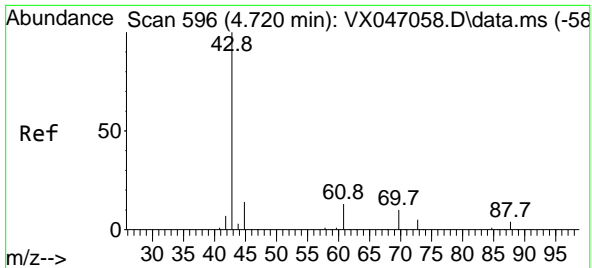

#37
 Ethyl Acetate
 Concen: 16.998 ug/l
 RT: 4.721 min Scan# 596
 Delta R.T. 0.000 min
 Lab File: VX047205.D
 Acq: 01 Aug 2025 14:52

Instrument : MSVOA_X
 ClientSampleId :

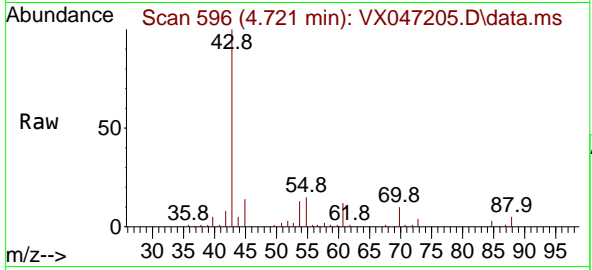

Tgt Ion: 43 Resp: 73178

Ion	Ratio	Lower	Upper
43	100		
61	12.7	10.2	15.2
70	10.1	8.1	12.1

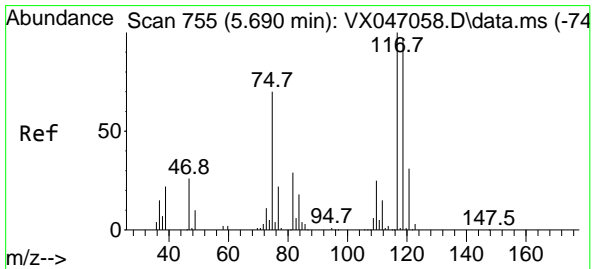
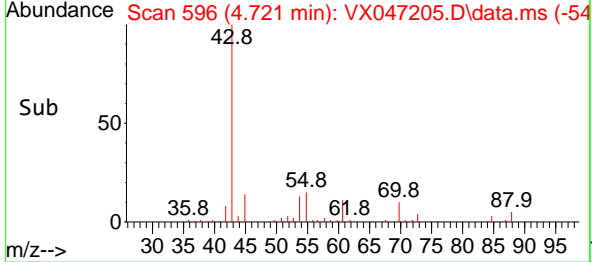
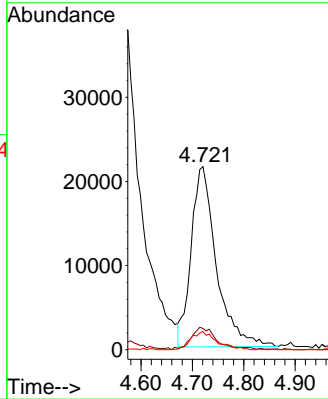

#38
 Carbon Tetrachloride
 Concen: 18.322 ug/l
 RT: 5.684 min Scan# 754
 Delta R.T. -0.006 min
 Lab File: VX047205.D
 Acq: 01 Aug 2025 14:52

Tgt Ion: 117 Resp: 91363

Ion	Ratio	Lower	Upper
117	100		
119	88.9	76.6	115.0
121	28.9	24.4	36.6

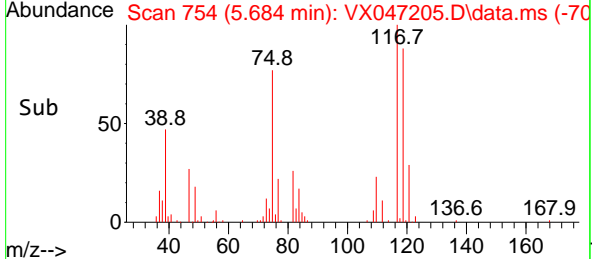
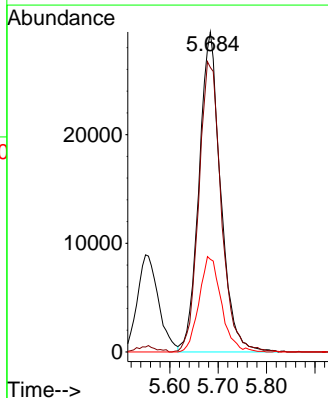
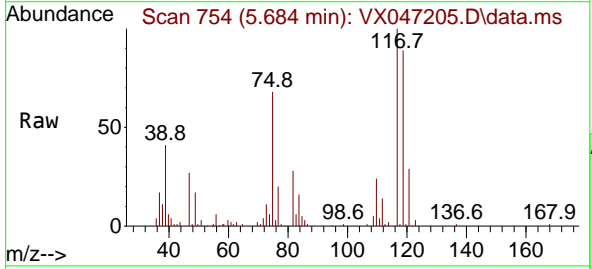

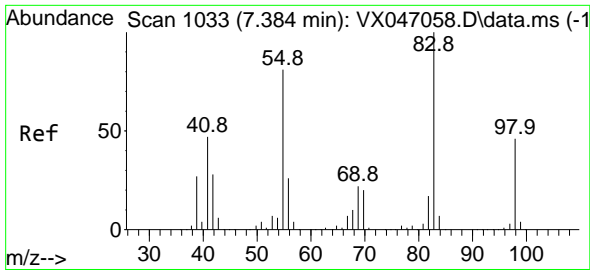

#39
 Methylcyclohexane
 Concen: 17.671 ug/l
 RT: 7.379 min Scan# 1032
 Delta R.T. -0.006 min
 Lab File: VX047205.D
 Acq: 01 Aug 2025 14:52

Instrument : MSVOA_X
 ClientSampleId :

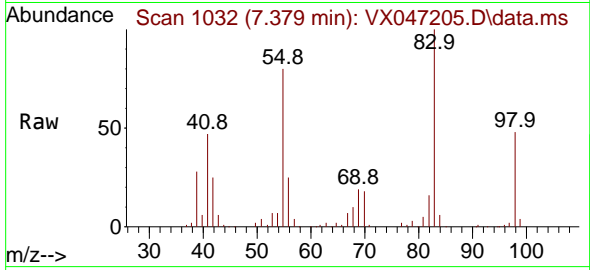

Tgt Ion: 83 Resp: 103081
 Ion Ratio Lower Upper
 83 100
 55 79.8 64.5 96.7
 98 48.0 36.9 55.3

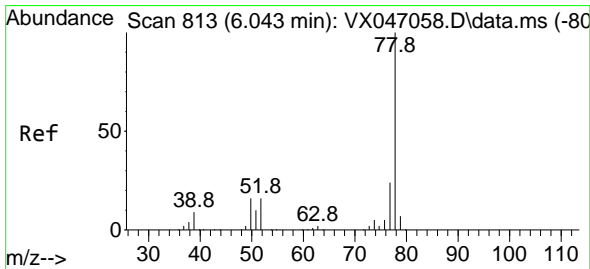
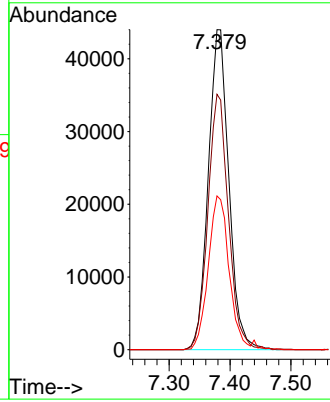
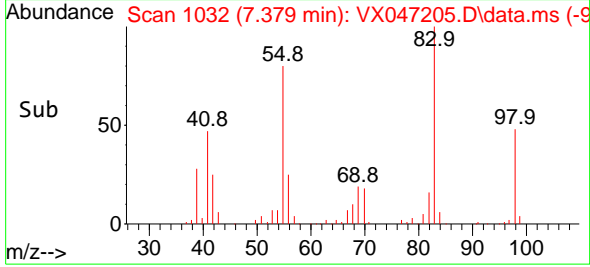

#40
 Benzene
 Concen: 18.388 ug/l
 RT: 6.043 min Scan# 813
 Delta R.T. 0.000 min
 Lab File: VX047205.D
 Acq: 01 Aug 2025 14:52

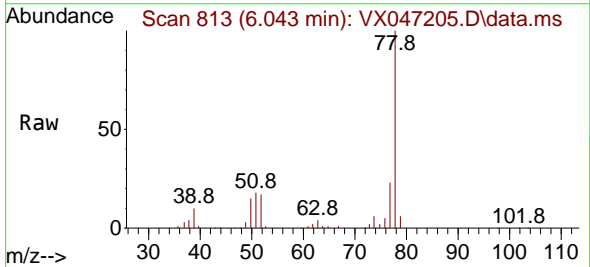

Tgt Ion: 78 Resp: 248626
 Ion Ratio Lower Upper
 78 100
 77 22.7 19.0 28.4

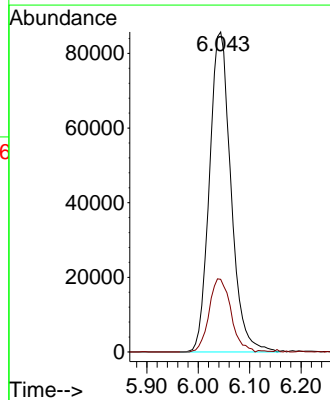
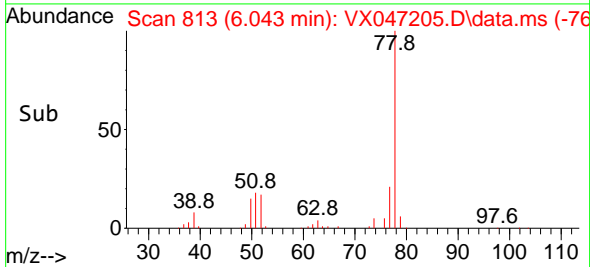

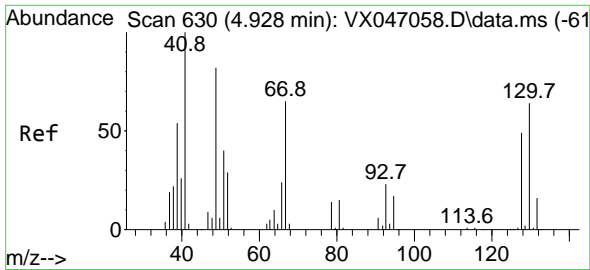

#41
 Methacrylonitrile
 Concen: 16.511 ug/l
 RT: 4.922 min Scan# 61
 Delta R.T. -0.006 min
 Lab File: VX047205.D
 Acq: 01 Aug 2025 14:52

Instrument :
 MSVOA_X
 ClientSampleId :

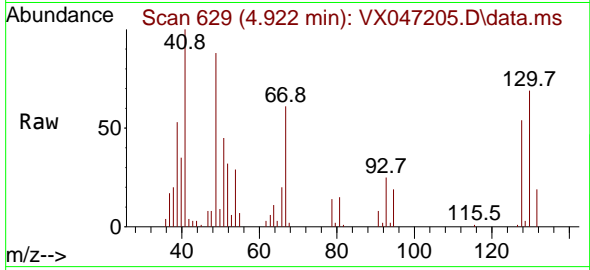

Tgt Ion: 41 Resp: 37165
 Ion Ratio Lower Upper
 41 100
 39 59.8 44.2 66.2
 67 79.7 56.4 84.6
 52 44.3 23.5 35.3#

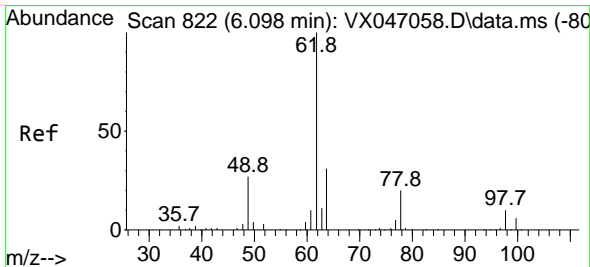
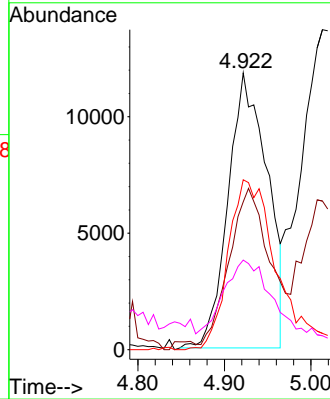
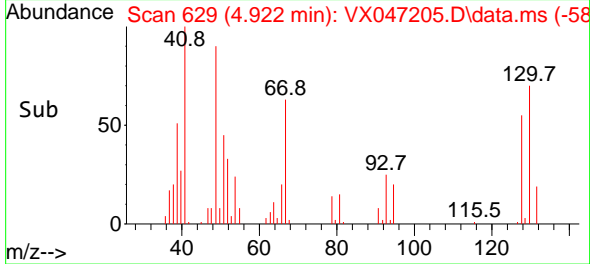

#42
 1,2-Dichloroethane
 Concen: 18.978 ug/l
 RT: 6.092 min Scan# 821
 Delta R.T. -0.006 min
 Lab File: VX047205.D
 Acq: 01 Aug 2025 14:52

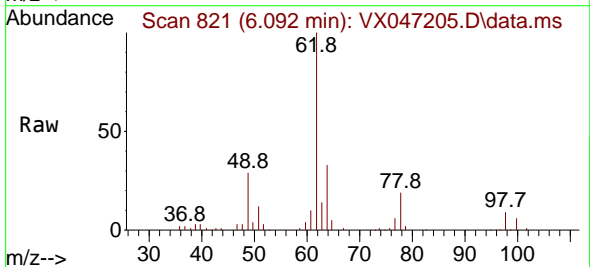

Tgt Ion: 62 Resp: 90390
 Ion Ratio Lower Upper
 62 100
 98 8.7 0.0 18.8

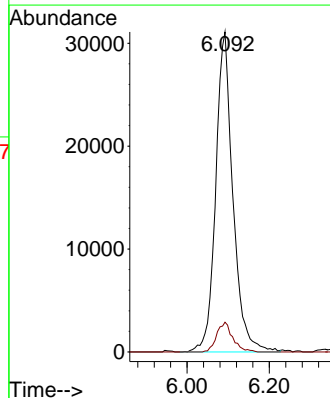
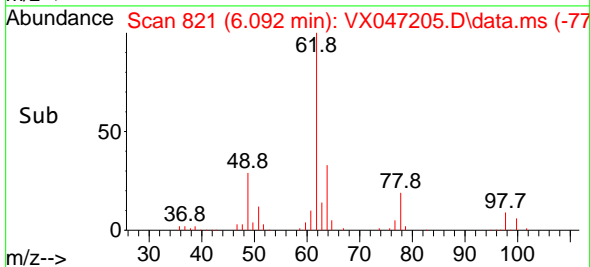

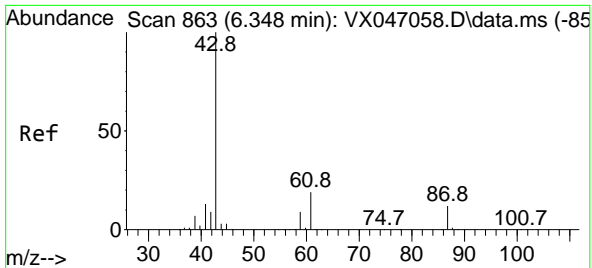

#43
 Isopropyl Acetate
 Concen: 17.564 ug/l
 RT: 6.342 min Scan# 862
 Delta R.T. -0.006 min
 Lab File: VX047205.D
 Acq: 01 Aug 2025 14:52

Instrument : MSVOA_X
 ClientSampleId :

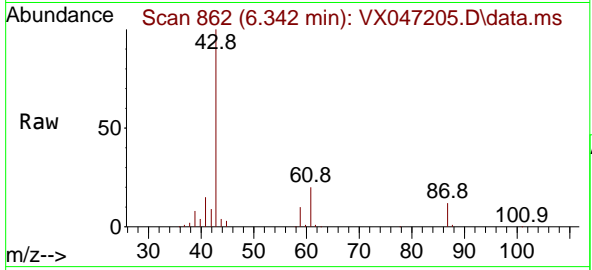

Tgt Ion: 43 Resp: 117876

Ion	Ratio	Lower	Upper
43	100		
61	19.3	15.1	22.7
87	12.2	9.7	14.5

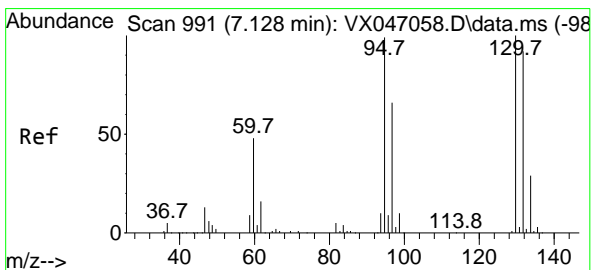
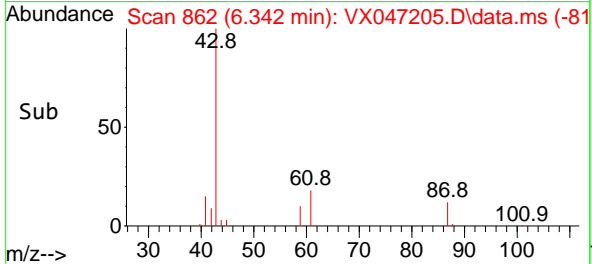
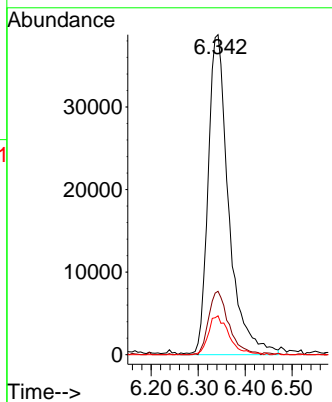

#44
 Trichloroethene
 Concen: 17.587 ug/l
 RT: 7.129 min Scan# 991
 Delta R.T. 0.000 min
 Lab File: VX047205.D
 Acq: 01 Aug 2025 14:52

Tgt Ion: 130 Resp: 60976

Ion	Ratio	Lower	Upper
130	100		
95	108.8	0.0	198.6

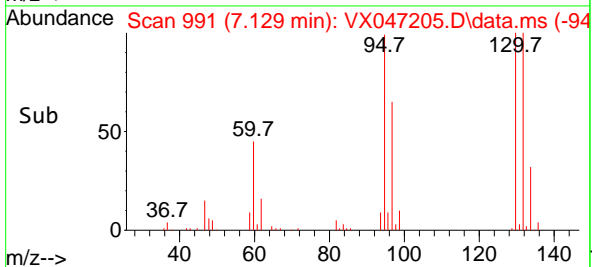
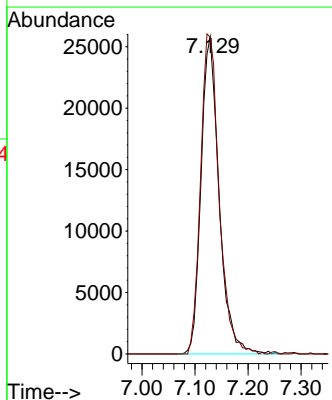
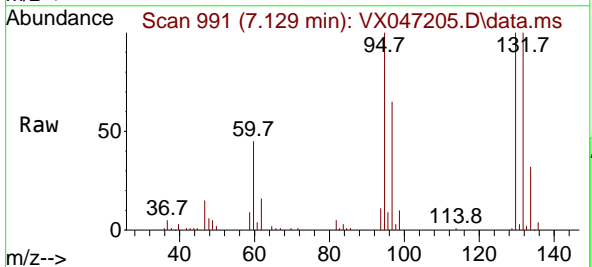

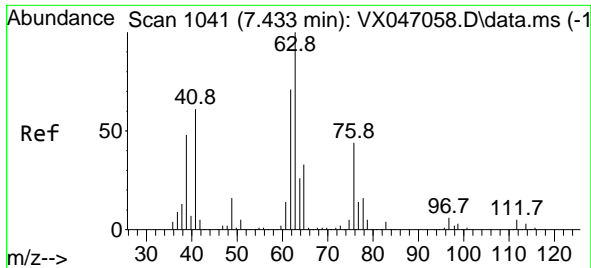

#45
 1,2-Dichloropropane
 Concen: 18.467 ug/l
 RT: 7.427 min Scan# 1040
 Delta R.T. -0.006 min
 Lab File: VX047205.D
 Acq: 01 Aug 2025 14:52

Instrument : MSVOA_X
 ClientSampleId :

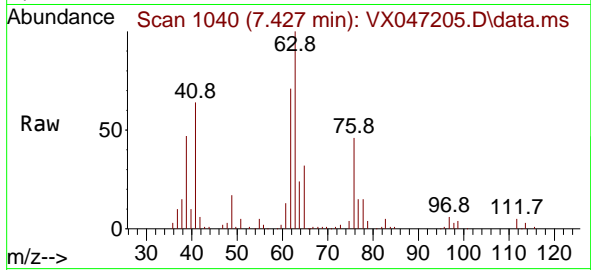

Tgt Ion: 63 Resp: 62537
 Ion Ratio Lower Upper
 63 100
 65 32.3 26.3 39.5

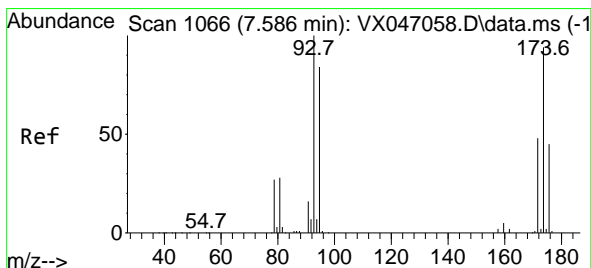
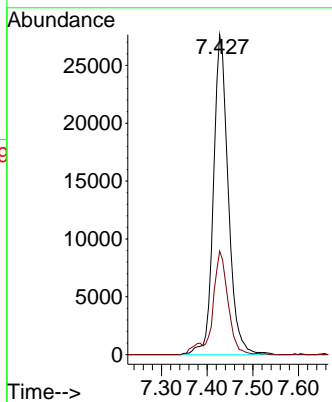
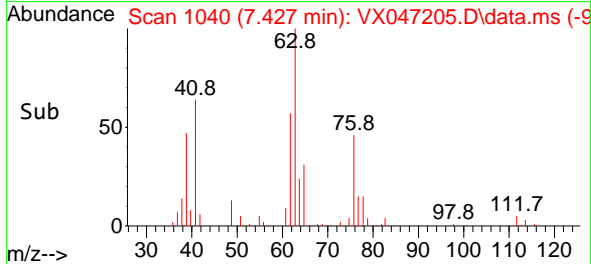

#46
 Dibromomethane
 Concen: 18.963 ug/l
 RT: 7.580 min Scan# 1065
 Delta R.T. -0.006 min
 Lab File: VX047205.D
 Acq: 01 Aug 2025 14:52

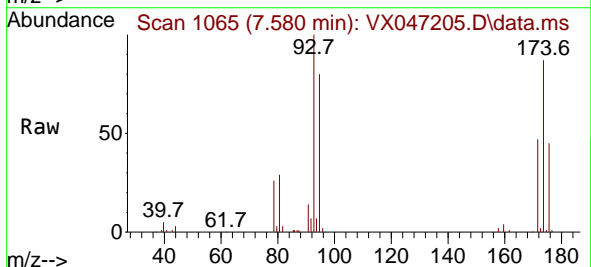

Tgt Ion: 93 Resp: 45033
 Ion Ratio Lower Upper
 93 100
 95 81.2 65.9 98.9
 174 90.8 74.6 112.0

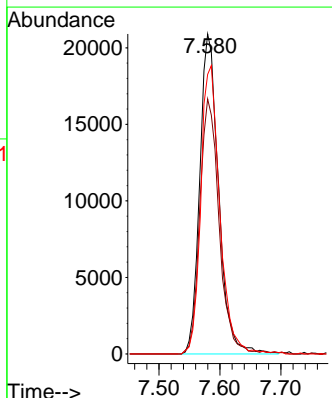
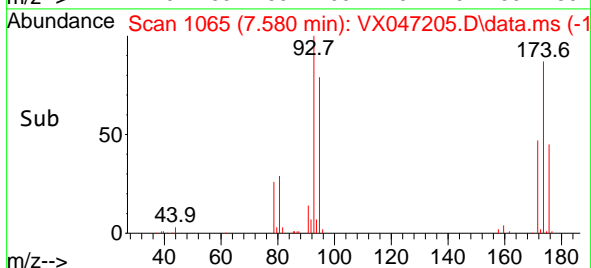

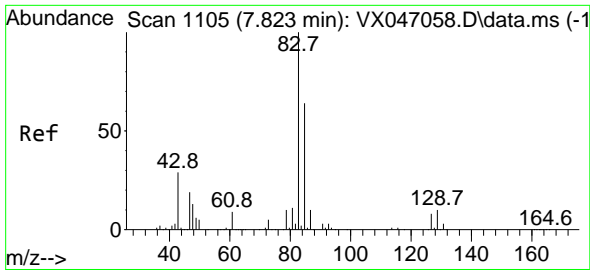

#47
 Bromodichloromethane
 Concen: 18.815 ug/l
 RT: 7.818 min Scan# 1104
 Delta R.T. -0.006 min
 Lab File: VX047205.D
 Acq: 01 Aug 2025 14:52

Instrument : MSVOA_X
 ClientSampleId :

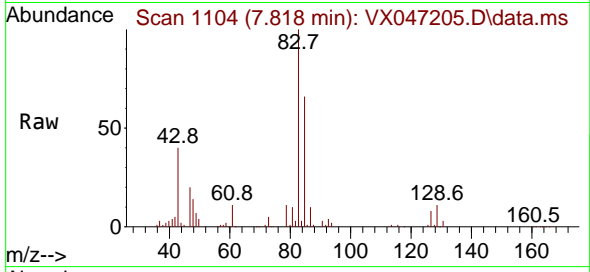

Tgt Ion: 83 Resp: 95100
 Ion Ratio Lower Upper
 83 100
 85 67.0 49.9 74.9
 127 8.4 6.6 10.0

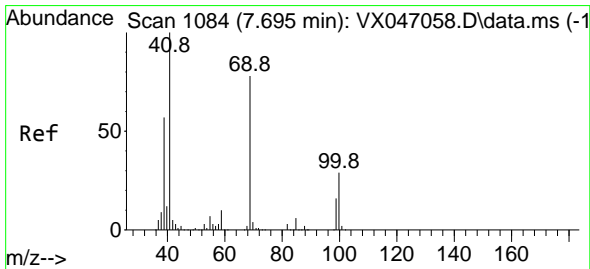
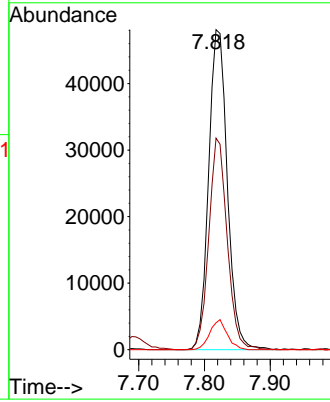
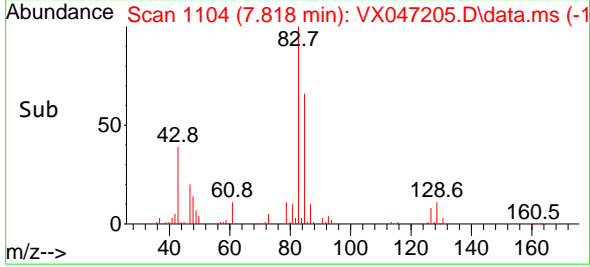

#48
 Methyl methacrylate
 Concen: 16.697 ug/l
 RT: 7.696 min Scan# 1084
 Delta R.T. 0.000 min
 Lab File: VX047205.D
 Acq: 01 Aug 2025 14:52

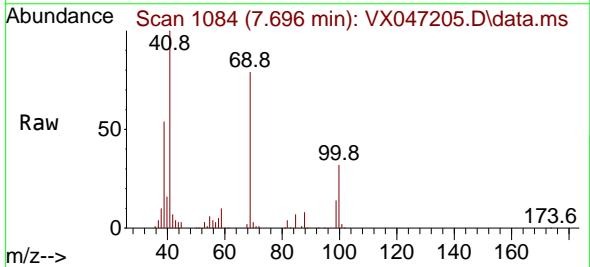

Tgt Ion: 41 Resp: 61048
 Ion Ratio Lower Upper
 41 100
 69 78.3 62.3 93.5
 39 56.0 44.8 67.2

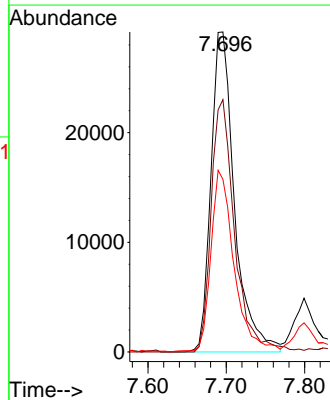
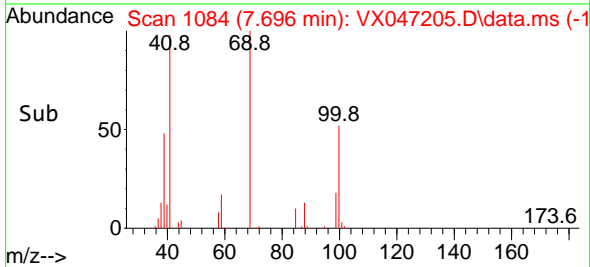

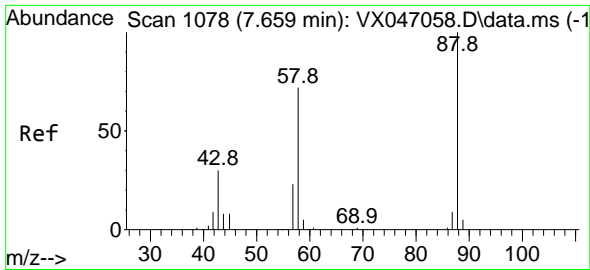

#49
 1,4-Dioxane
 Concen: 345.854 ug/l
 RT: 7.708 min Scan# 1086
 Delta R.T. 0.049 min
 Lab File: VX047205.D
 Acq: 01 Aug 2025 14:52

Instrument : MSVOA_X
 ClientSampleId :

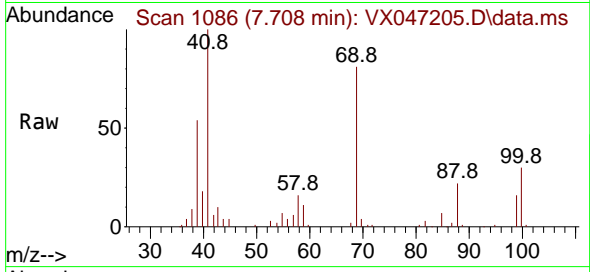

Tgt Ion: 88 Resp: 14382
 Ion Ratio Lower Upper
 88 100
 43 34.7 33.6 50.4
 58 75.2 58.8 88.2

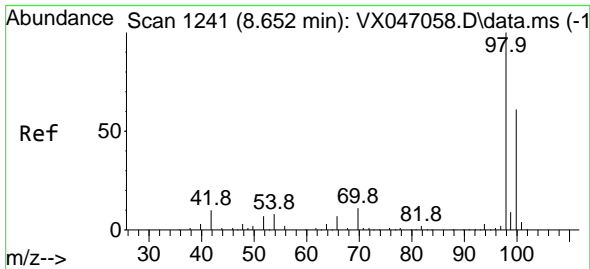
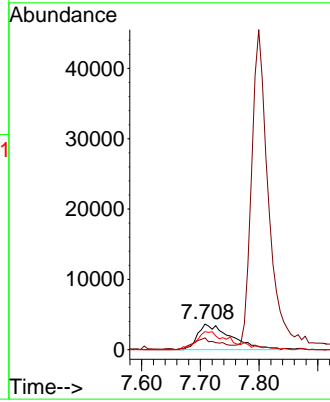
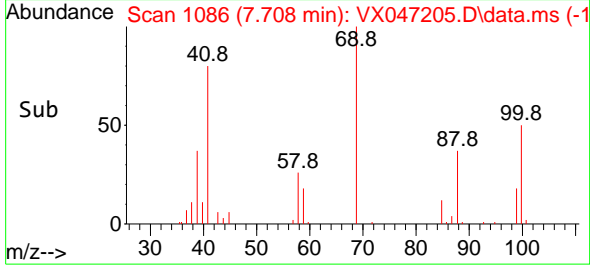

#50
 Toluene-d8
 Concen: 50.416 ug/l
 RT: 8.647 min Scan# 1240
 Delta R.T. -0.006 min
 Lab File: VX047205.D
 Acq: 01 Aug 2025 14:52

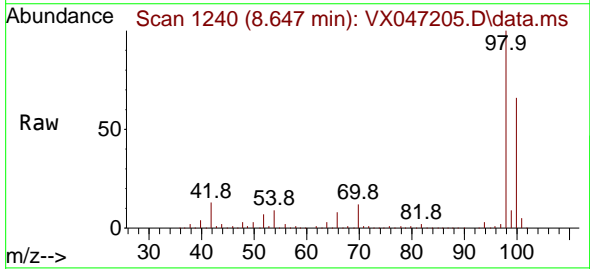

Tgt Ion: 98 Resp: 447498
 Ion Ratio Lower Upper
 98 100
 100 66.9 53.3 79.9

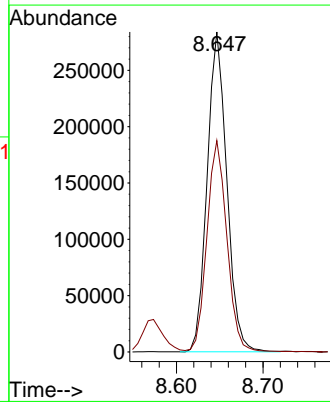
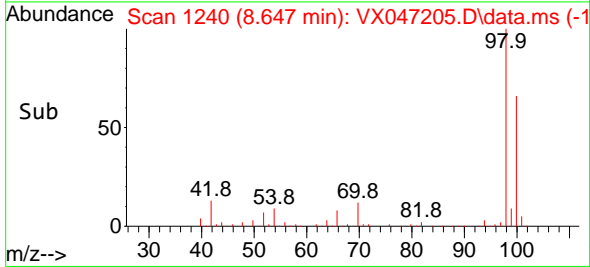

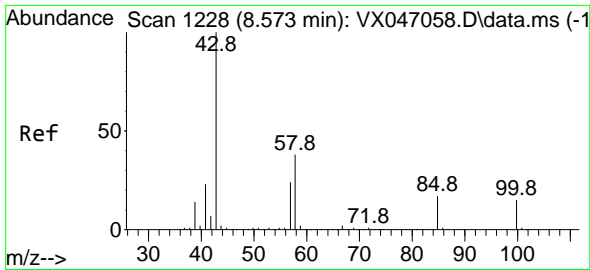

#51
 4-Methyl-2-Pentanone
 Concen: 87.778 ug/l
 RT: 8.567 min Scan# 11
 Delta R.T. -0.006 min
 Lab File: VX047205.D
 Acq: 01 Aug 2025 14:52

Instrument :
 MSVOA_X
 ClientSampleId :

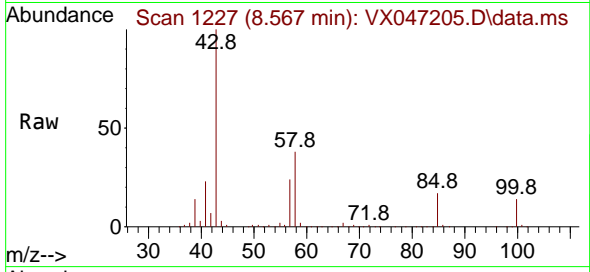

Tgt Ion: 43 Resp: 350162
 Ion Ratio Lower Upper
 43 100
 58 37.0 30.6 45.8

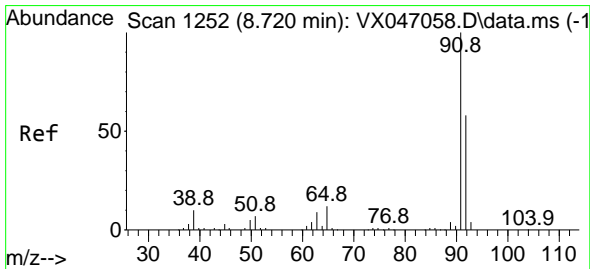
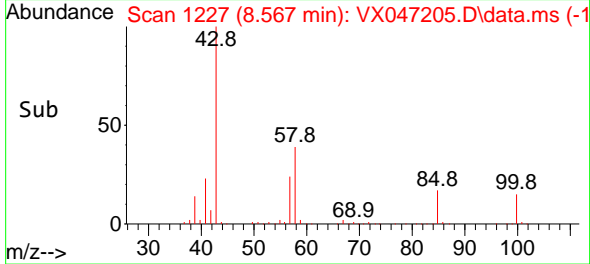
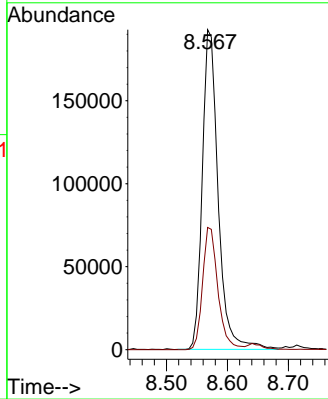

#52
 Toluene
 Concen: 18.464 ug/l
 RT: 8.714 min Scan# 1251
 Delta R.T. -0.006 min
 Lab File: VX047205.D
 Acq: 01 Aug 2025 14:52

Tgt Ion: 92 Resp: 153500
 Ion Ratio Lower Upper
 92 100
 91 171.3 137.9 206.9

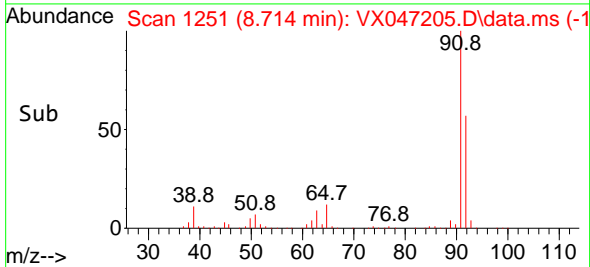
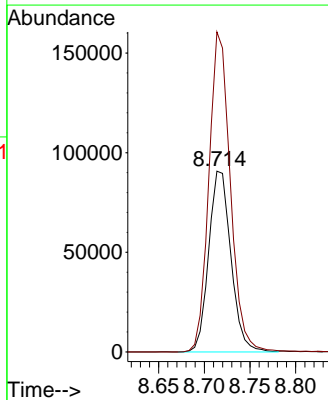
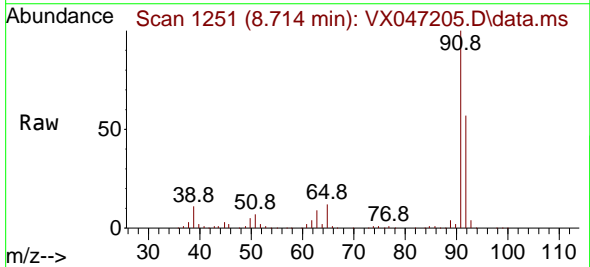

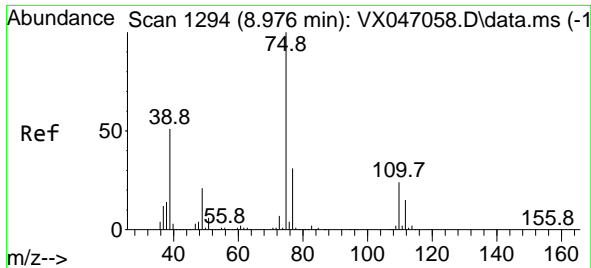

#53
 t-1,3-Dichloropropene
 Concen: 17.887 ug/l
 RT: 8.976 min Scan# 1194
 Delta R.T. 0.000 min
 Lab File: VX047205.D
 Acq: 01 Aug 2025 14:52

Instrument :
 MSVOA_X
 ClientSampleId :

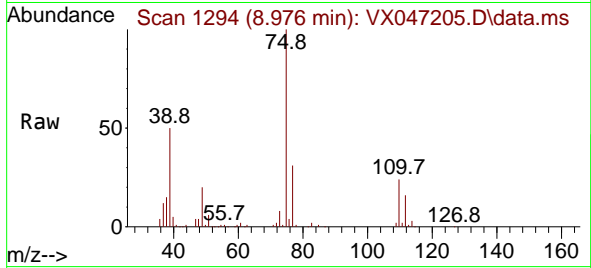

Tgt Ion: 75 Resp: 85377
 Ion Ratio Lower Upper
 75 100
 77 31.3 24.5 36.7

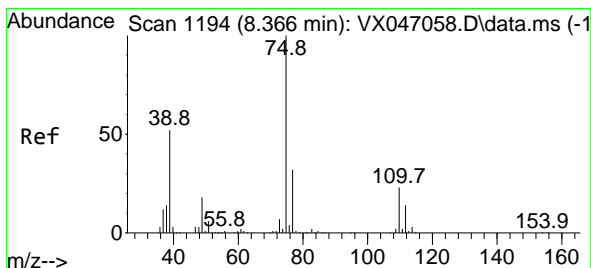
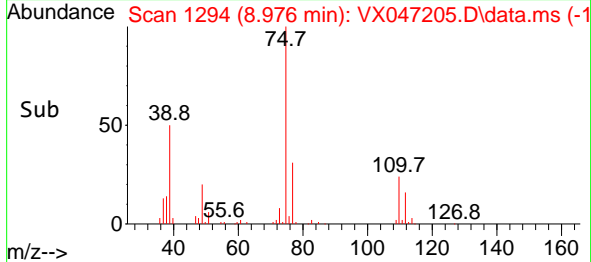
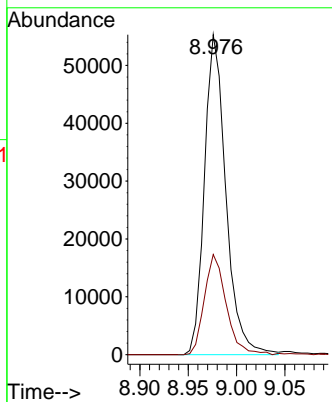

#54
 cis-1,3-Dichloropropene
 Concen: 18.584 ug/l
 RT: 8.366 min Scan# 1194
 Delta R.T. 0.000 min
 Lab File: VX047205.D
 Acq: 01 Aug 2025 14:52

Tgt Ion: 75 Resp: 97086
 Ion Ratio Lower Upper
 75 100
 77 29.9 25.4 38.0
 39 51.4 41.8 62.6

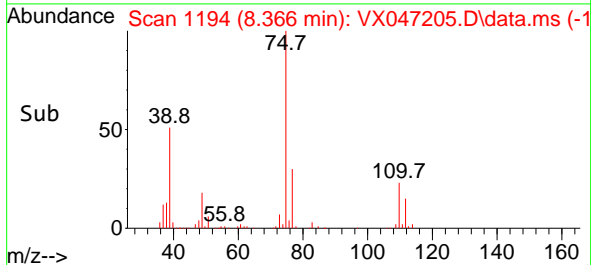
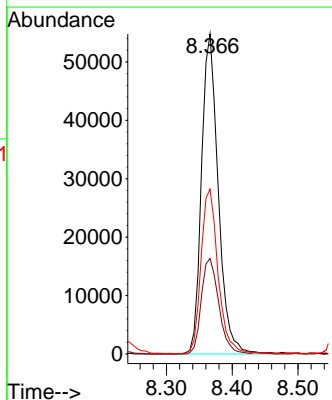
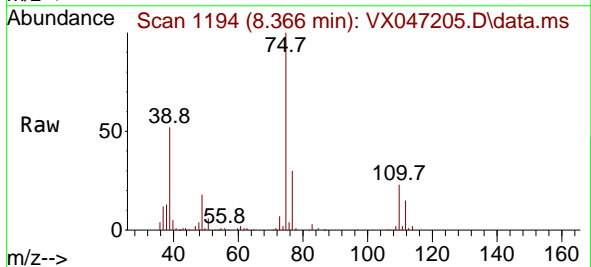

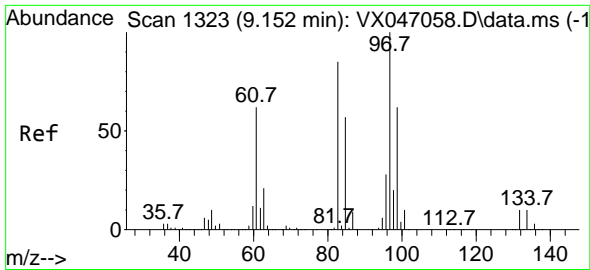

#55
 1,1,2-Trichloroethane
 Concen: 18.644 ug/l
 RT: 9.147 min Scan# 11
 Delta R.T. -0.006 min
 Lab File: VX047205.D
 Acq: 01 Aug 2025 14:52

Instrument :
 MSVOA_X
 ClientSampleId :

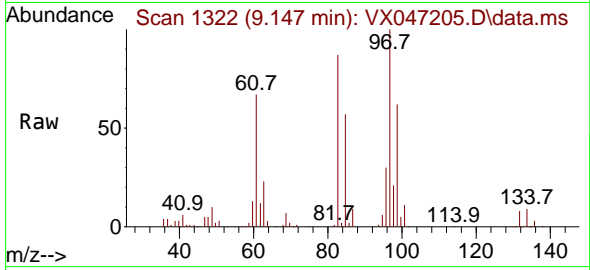

Tgt Ion: 97 Resp: 58129

Ion	Ratio	Lower	Upper
97	100		
83	87.4	68.0	102.0
85	56.7	45.2	67.8
99	61.6	49.9	74.9

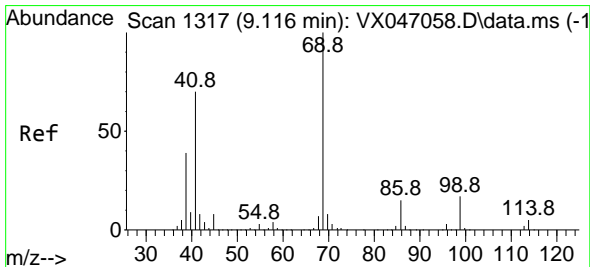
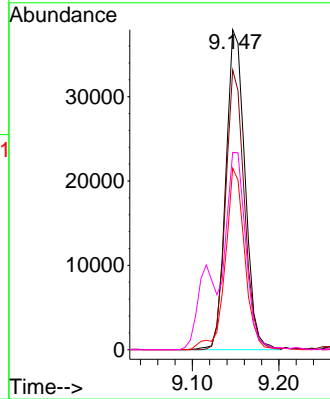
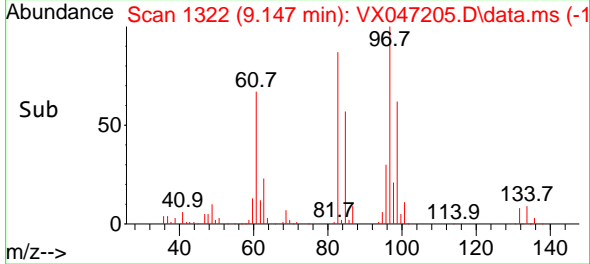

#56
 Ethyl methacrylate
 Concen: 18.473 ug/l
 RT: 9.116 min Scan# 1317
 Delta R.T. 0.000 min
 Lab File: VX047205.D
 Acq: 01 Aug 2025 14:52

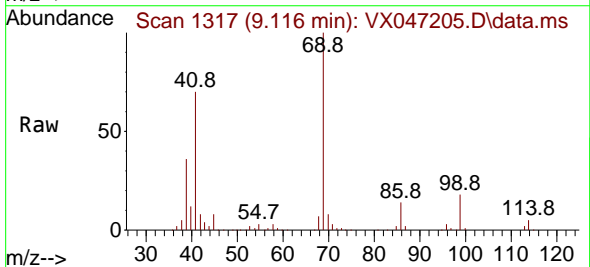

Tgt Ion: 69 Resp: 85267

Ion	Ratio	Lower	Upper
69	100		
41	72.3	56.1	84.1
39	38.2	31.1	46.7

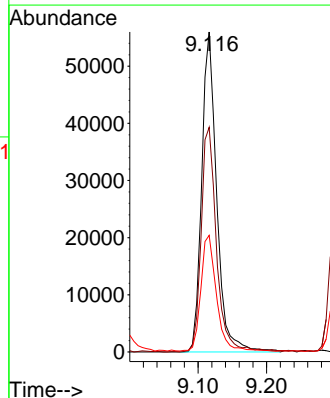
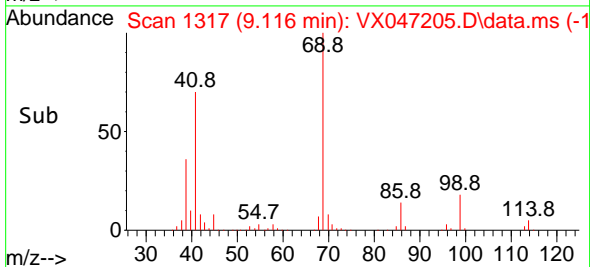

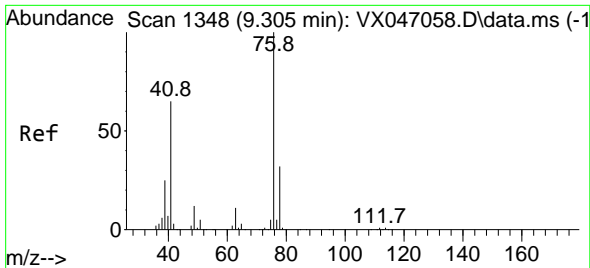

#57
 1,3-Dichloropropane
 Concen: 18.489 ug/l
 RT: 9.305 min Scan# 11173
 Delta R.T. 0.000 min
 Lab File: VX047205.D
 Acq: 01 Aug 2025 14:52

Instrument :
 MSVOA_X
 ClientSampleId :

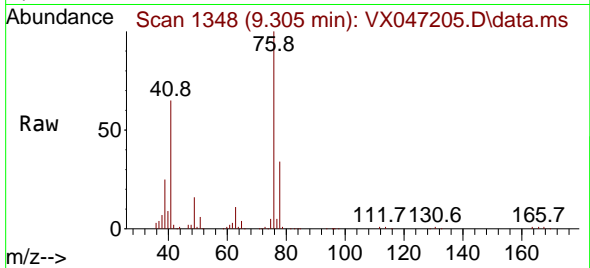

Tgt Ion: 76 Resp: 100185
 Ion Ratio Lower Upper
 76 100
 78 33.0 25.5 38.3

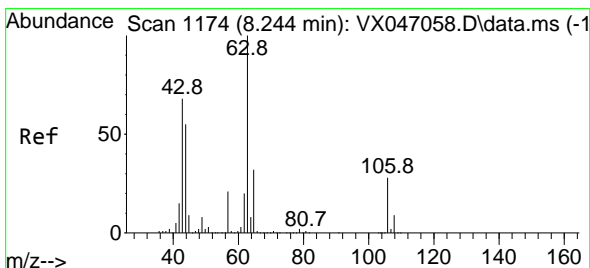
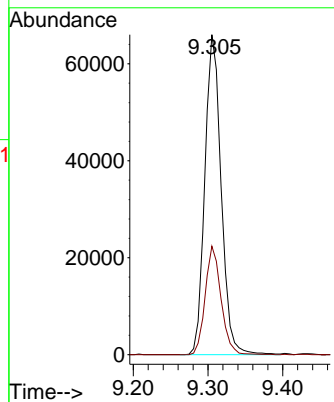
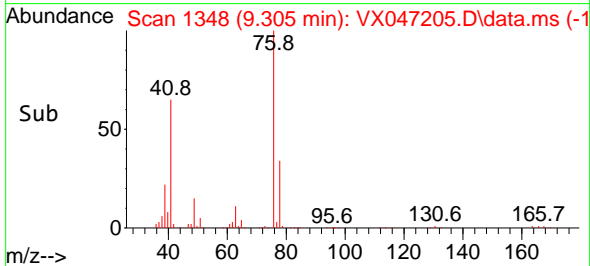

#58
 2-Chloroethyl Vinyl ether
 Concen: 70.141 ug/l
 RT: 8.238 min Scan# 1173
 Delta R.T. -0.006 min
 Lab File: VX047205.D
 Acq: 01 Aug 2025 14:52

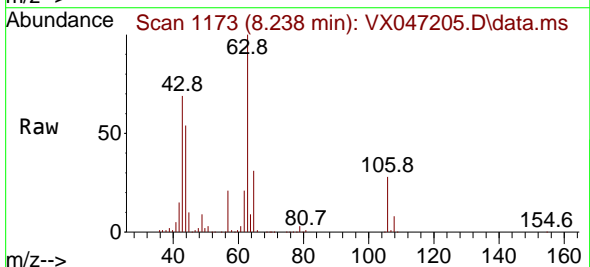

Tgt Ion: 63 Resp: 180156
 Ion Ratio Lower Upper
 63 100
 106 27.8 22.2 33.4

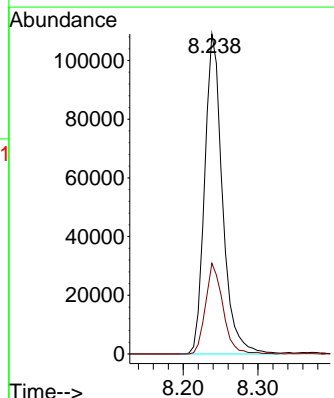
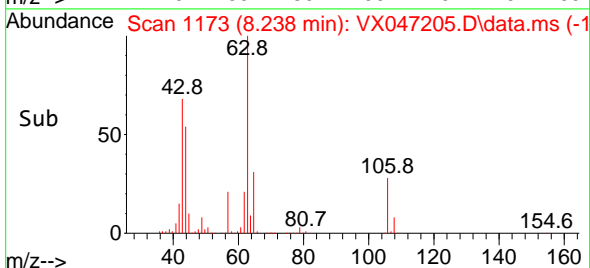

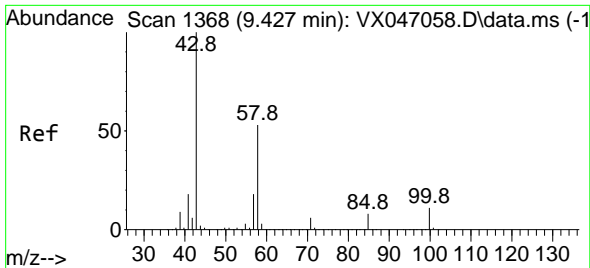

#59
 2-Hexanone
 Concen: 92.004 ug/l
 RT: 9.427 min Scan# 11
 Delta R.T. 0.000 min
 Lab File: VX047205.D
 Acq: 01 Aug 2025 14:52

Instrument :
 MSVOA_X
 ClientSampleId :

Tgt Ion: 43 Resp: 242484
 Ion Ratio Lower Upper
 43 100
 58 52.9 26.5 79.5

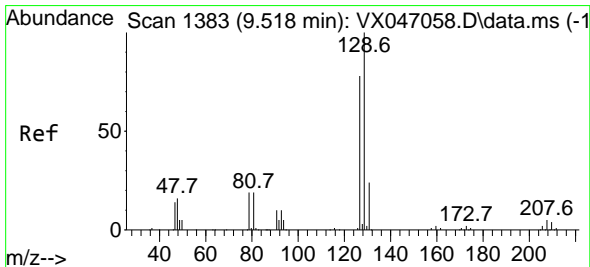
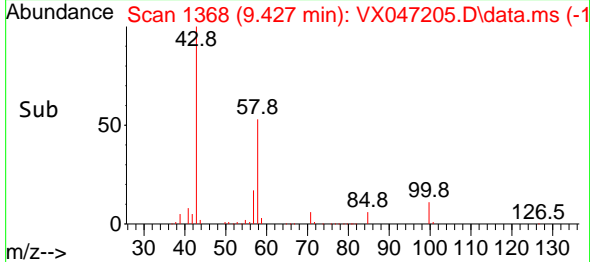
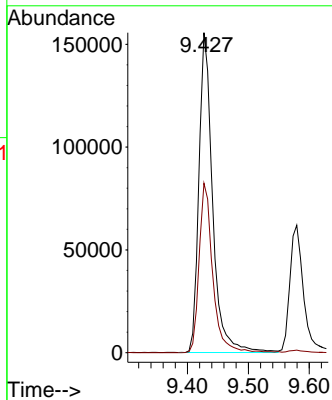
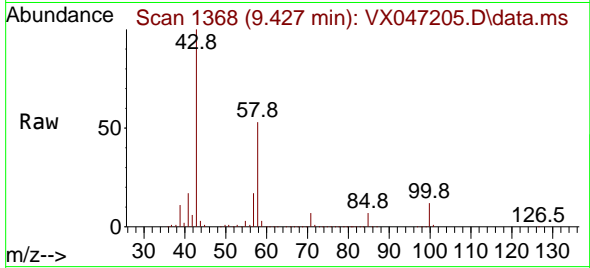

#60
 Dibromochloromethane
 Concen: 18.820 ug/l
 RT: 9.518 min Scan# 1383
 Delta R.T. 0.000 min
 Lab File: VX047205.D
 Acq: 01 Aug 2025 14:52

Tgt Ion:129 Resp: 68817
 Ion Ratio Lower Upper
 129 100
 127 78.2 38.6 115.8

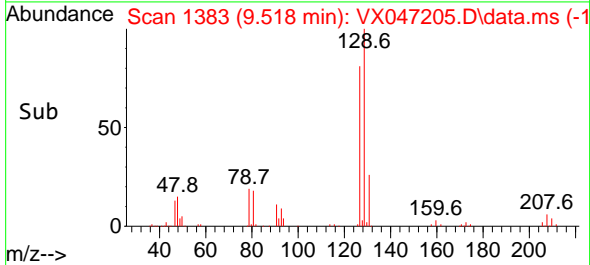
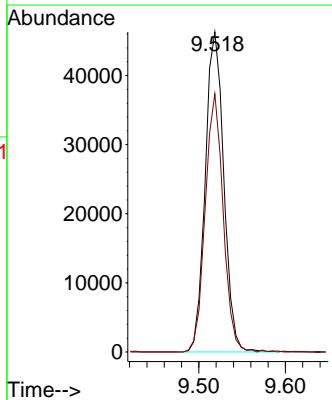
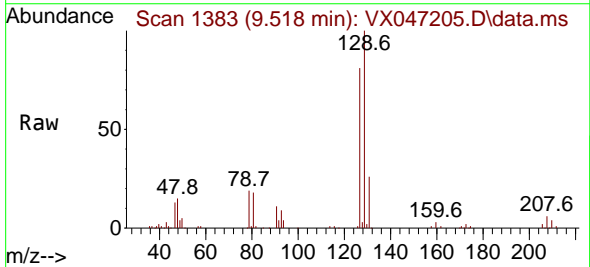

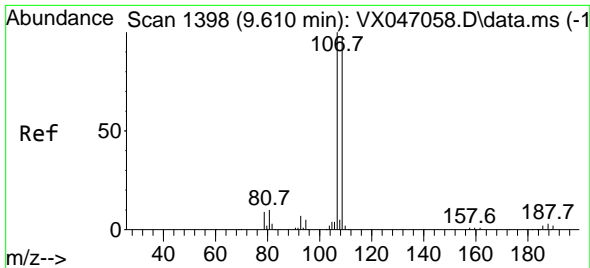

#61
 1,2-Dibromoethane
 Concen: 18.306 ug/l
 RT: 9.604 min Scan# 11
 Delta R.T. -0.006 min
 Lab File: VX047205.D
 Acq: 01 Aug 2025 14:52

Instrument : MSVOA_X
 ClientSampleId :

Tgt Ion:107 Resp: 59680
 Ion Ratio Lower Upper
 107 100
 109 92.6 74.6 112.0

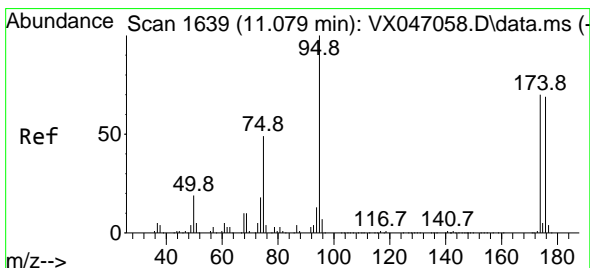
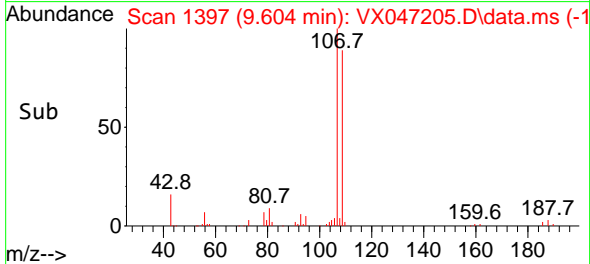
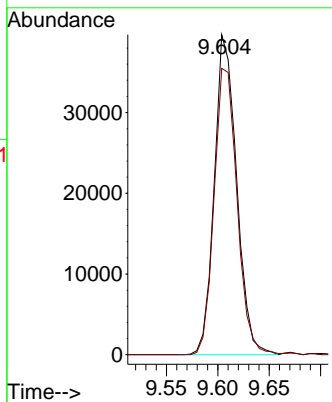
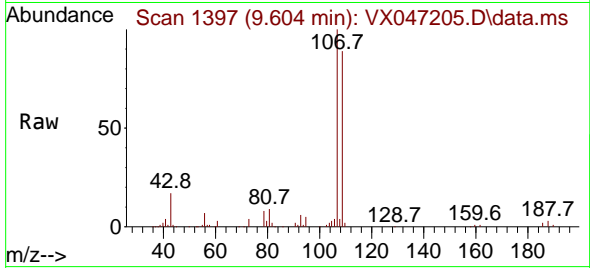

#62
 4-Bromofluorobenzene
 Concen: 54.878 ug/l
 RT: 11.079 min Scan# 1639
 Delta R.T. 0.000 min
 Lab File: VX047205.D
 Acq: 01 Aug 2025 14:52

Tgt Ion: 95 Resp: 209915
 Ion Ratio Lower Upper
 95 100
 174 71.4 0.0 144.6
 176 69.2 0.0 139.6

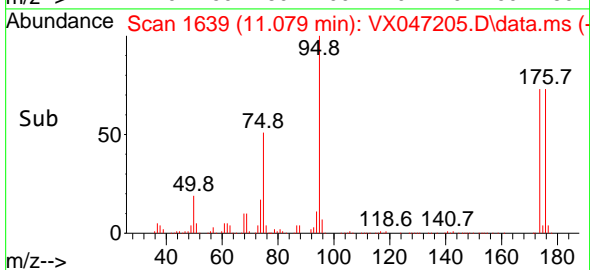
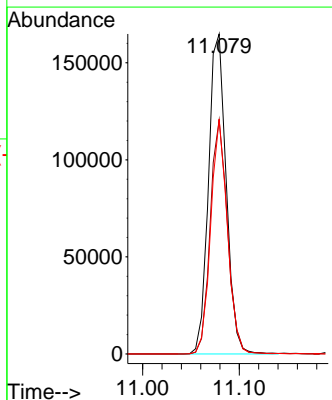
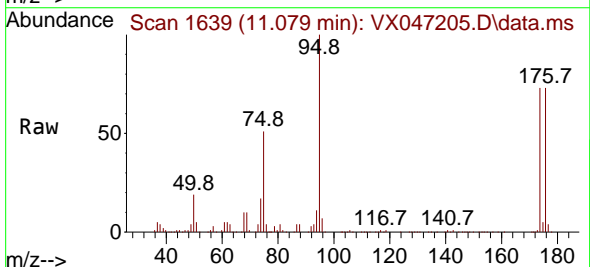

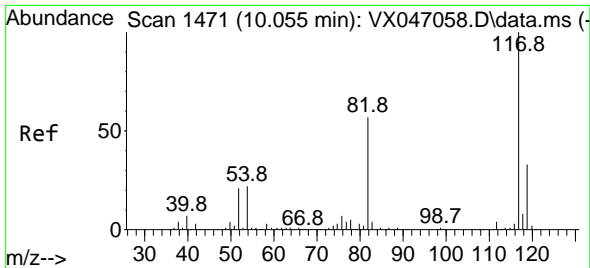

#63
 Chlorobenzene-d5
 Concen: 50.000 ug/l
 RT: 10.049 min Scan# 1470
 Delta R.T. -0.006 min
 Lab File: VX047205.D
 Acq: 01 Aug 2025 14:52

Instrument : MSVOA_X
 ClientSampleId :

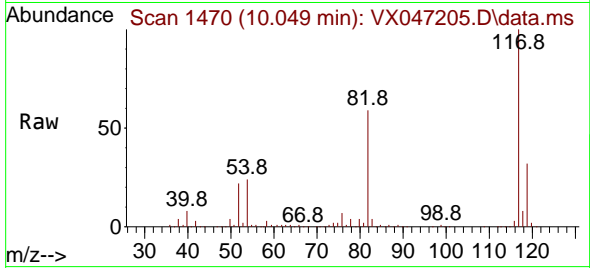

Tgt Ion:117 Resp: 390421
 Ion Ratio Lower Upper
 117 100
 82 58.6 45.4 68.2
 119 32.0 26.1 39.1

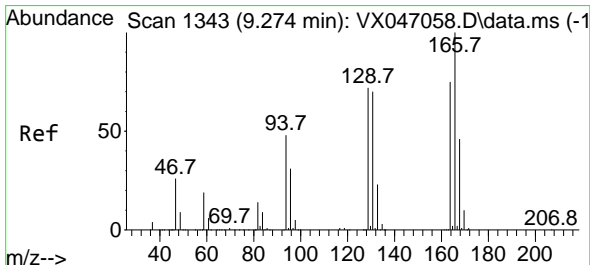
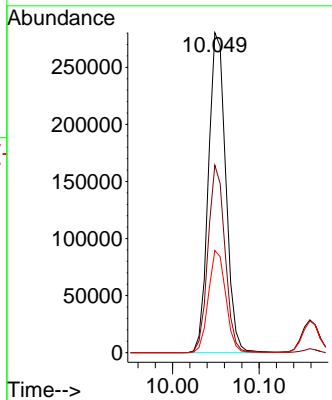
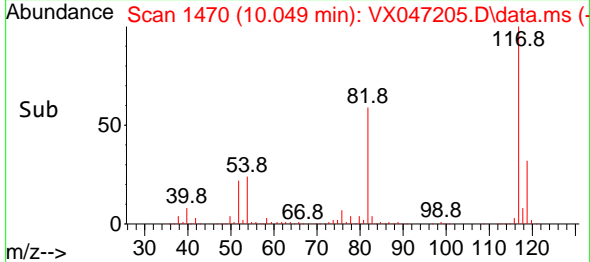

#64
 Tetrachloroethene
 Concen: 18.423 ug/l
 RT: 9.275 min Scan# 1343
 Delta R.T. 0.000 min
 Lab File: VX047205.D
 Acq: 01 Aug 2025 14:52

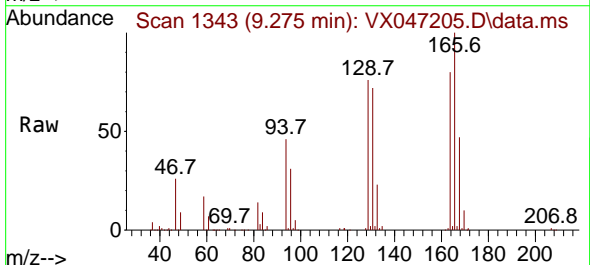

Tgt Ion:164 Resp: 51851
 Ion Ratio Lower Upper
 164 100
 166 125.5 106.2 159.4
 129 95.7 76.6 114.8
 131 90.8 74.4 111.6

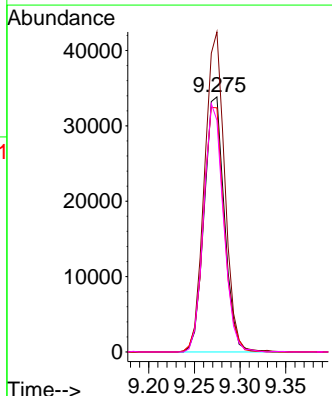
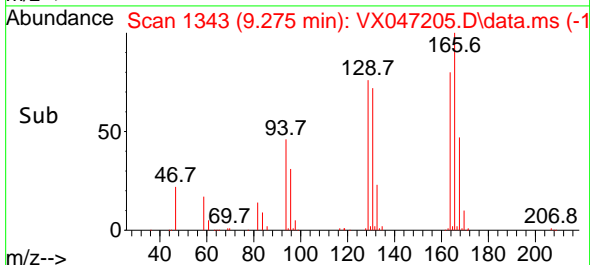

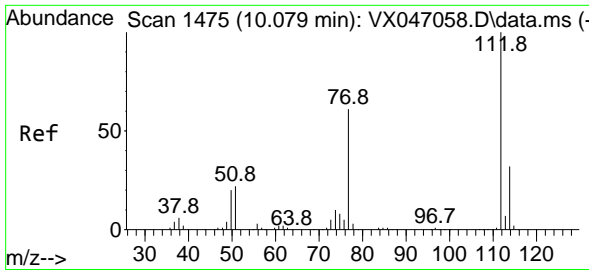

#65
 Chlorobenzene
 Concen: 18.839 ug/l
 RT: 10.079 min Scan# 1475
 Delta R.T. 0.000 min
 Lab File: VX047205.D
 Acq: 01 Aug 2025 14:52

Instrument : MSVOA_X
 ClientSampleId :

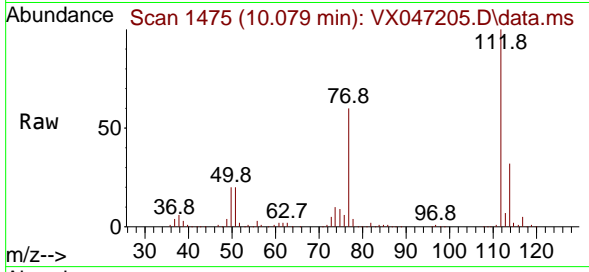

Tgt Ion:112 Resp: 172306
 Ion Ratio Lower Upper
 112 100
 114 31.9 25.8 38.6

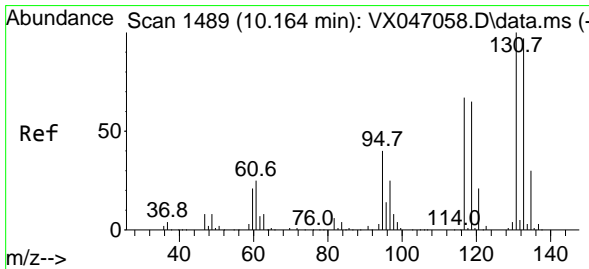
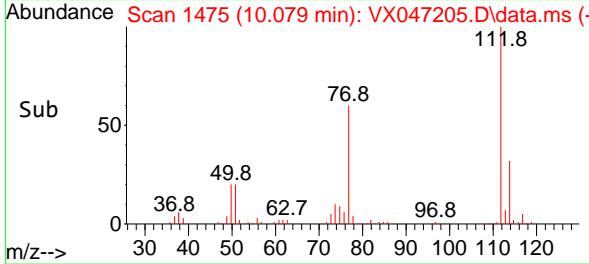
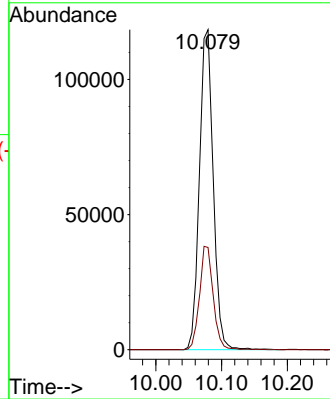

#66
 1,1,1,2-Tetrachloroethane
 Concen: 19.111 ug/l
 RT: 10.159 min Scan# 1488
 Delta R.T. -0.006 min
 Lab File: VX047205.D
 Acq: 01 Aug 2025 14:52

Tgt Ion:131 Resp: 58850
 Ion Ratio Lower Upper
 131 100
 133 94.5 48.4 145.3
 119 64.8 32.4 97.0

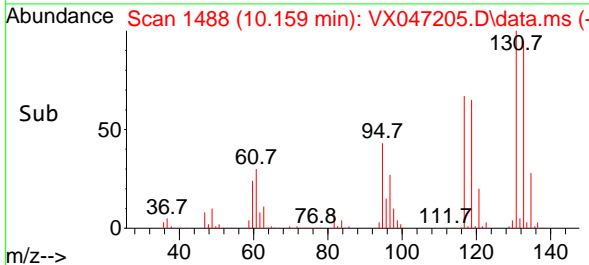
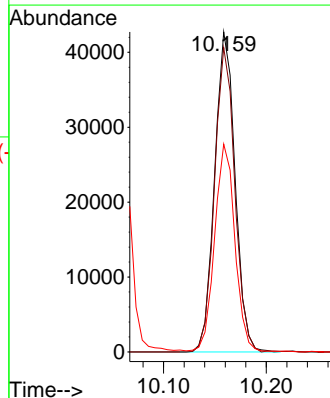
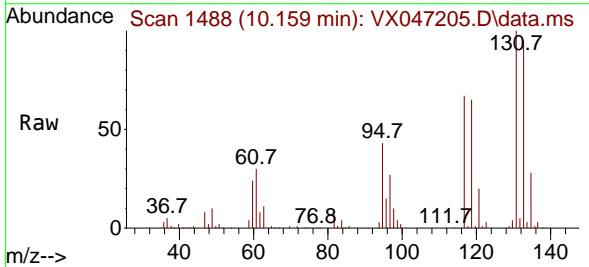

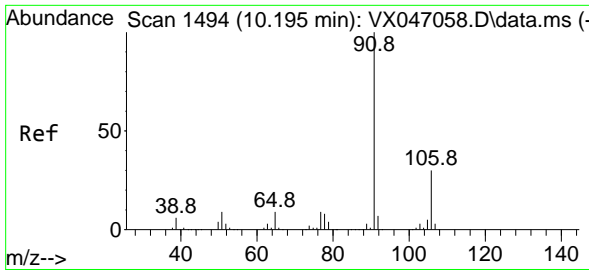

#67
 Ethyl Benzene
 Concen: 19.056 ug/l
 RT: 10.189 min Scan# 1493
 Delta R.T. -0.006 min
 Lab File: VX047205.D
 Acq: 01 Aug 2025 14:52

Instrument : MSVOA_X
 ClientSampleId :

Tgt Ion: 91 Resp: 304743
 Ion Ratio Lower Upper
 91 100
 106 30.0 24.2 36.4

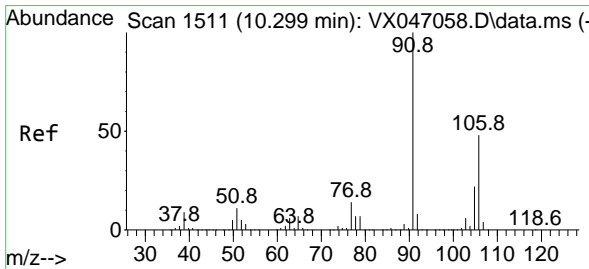
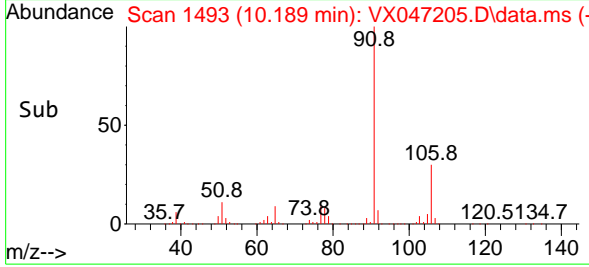
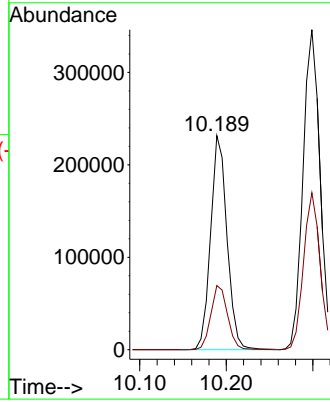
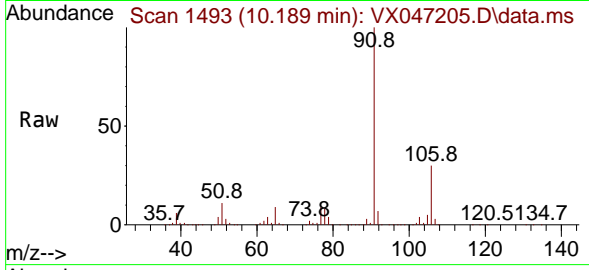

#68
 m/p-Xylenes
 Concen: 38.002 ug/l
 RT: 10.299 min Scan# 1511
 Delta R.T. 0.000 min
 Lab File: VX047205.D
 Acq: 01 Aug 2025 14:52

Tgt Ion: 106 Resp: 227424
 Ion Ratio Lower Upper
 106 100
 91 209.3 167.4 251.0

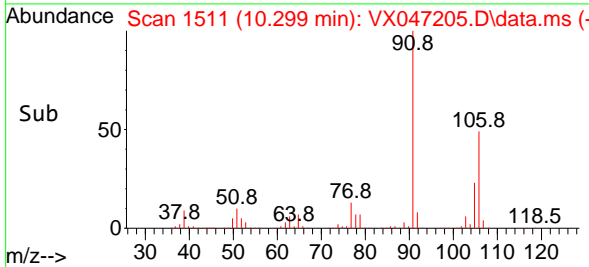
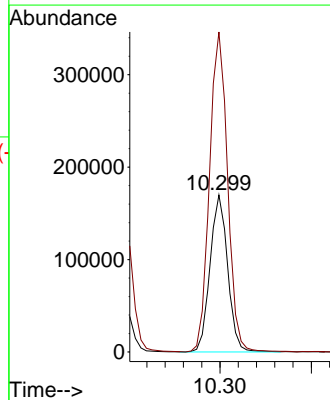
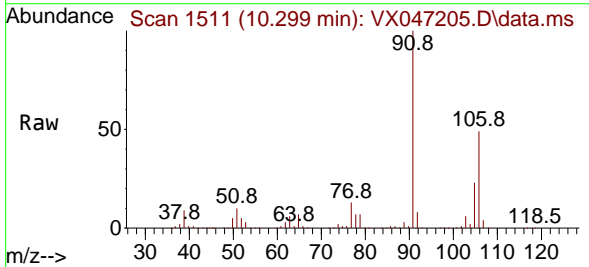

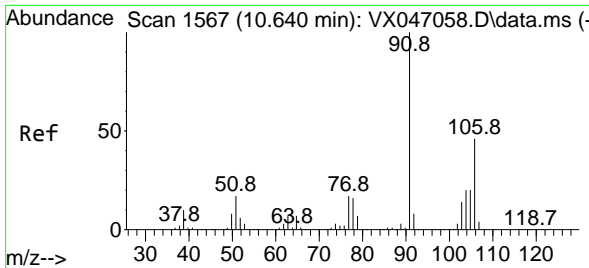

#69
 o-Xylene
 Concen: 19.358 ug/l
 RT: 10.640 min Scan# 1567
 Delta R.T. 0.000 min
 Lab File: VX047205.D
 Acq: 01 Aug 2025 14:52

Instrument : MSVOA_X
 ClientSampleId :

Tgt Ion:106 Resp: 110208
 Ion Ratio Lower Upper
 106 100
 91 219.5 110.3 331.0

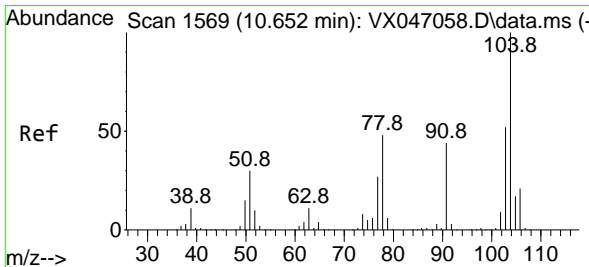
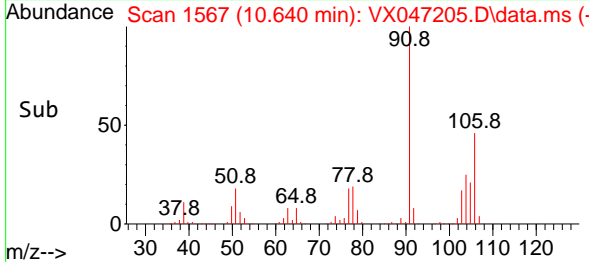
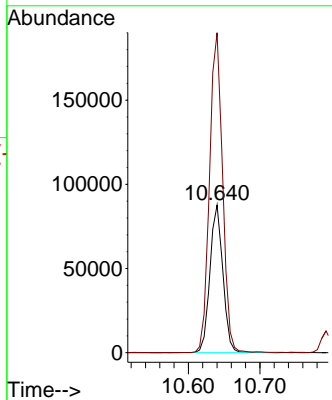
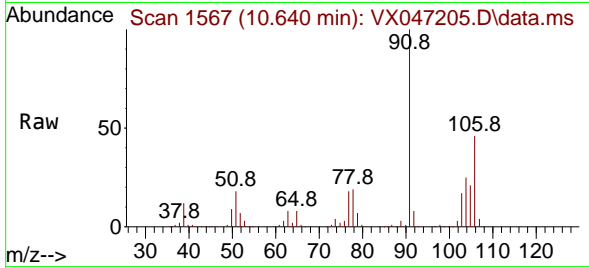

#70
 Styrene
 Concen: 19.398 ug/l
 RT: 10.652 min Scan# 1569
 Delta R.T. 0.000 min
 Lab File: VX047205.D
 Acq: 01 Aug 2025 14:52

Tgt Ion:104 Resp: 189366
 Ion Ratio Lower Upper
 104 100
 78 52.9 42.0 63.0
 103 54.7 43.8 65.6

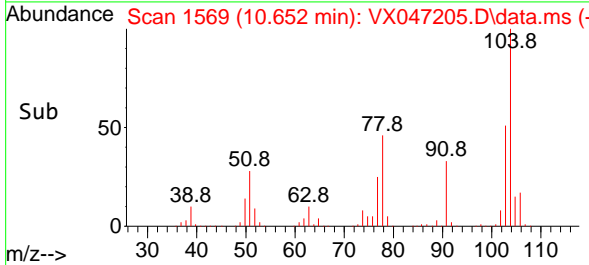
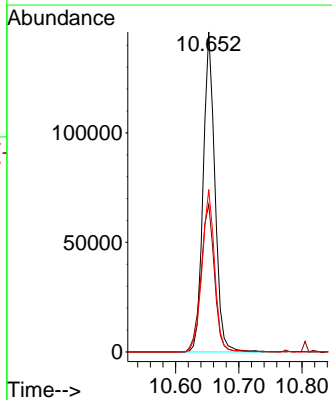
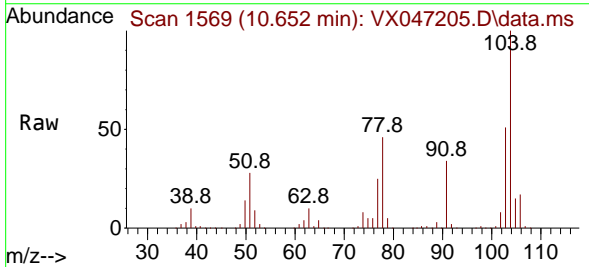

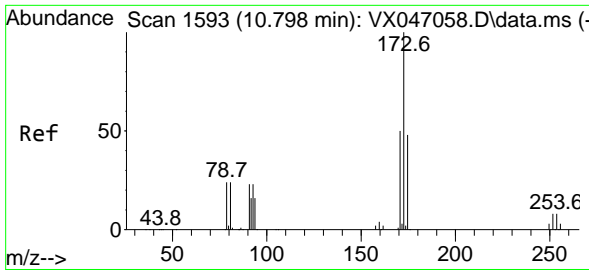

#71
 Bromoform
 Concen: 18.774 ug/l
 RT: 10.799 min Scan# 11
 Delta R.T. 0.000 min
 Lab File: VX047205.D
 Acq: 01 Aug 2025 14:52

Instrument :
 MSVOA_X
 ClientSampleId :

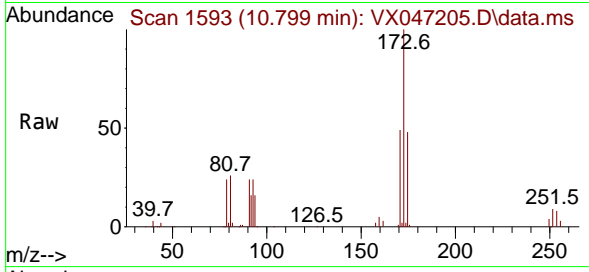

Tgt Ion:173 Resp: 43915
 Ion Ratio Lower Upper
 173 100
 175 47.7 24.2 72.6
 254 0.0 0.1 0.1#

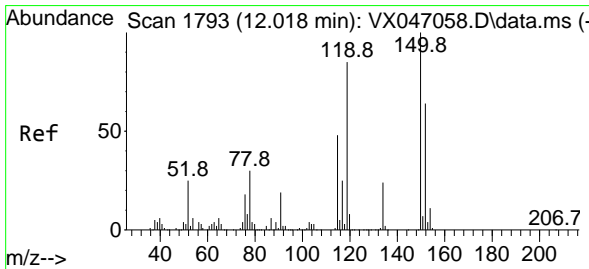
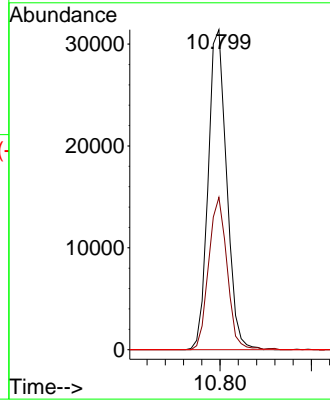
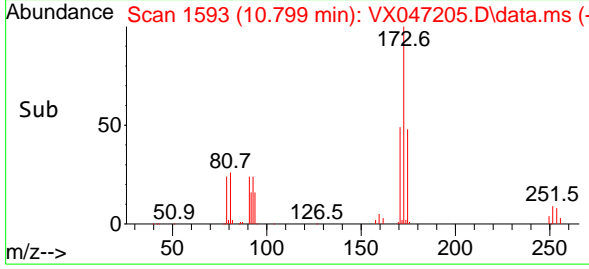

#72
 1,4-Dichlorobenzene-d4
 Concen: 50.000 ug/l
 RT: 12.018 min Scan# 1793
 Delta R.T. 0.000 min
 Lab File: VX047205.D
 Acq: 01 Aug 2025 14:52

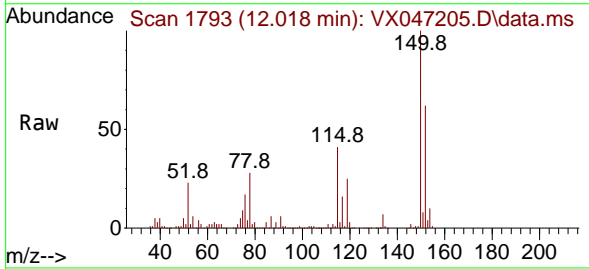

Tgt Ion:152 Resp: 195696
 Ion Ratio Lower Upper
 152 100
 115 73.2 45.6 136.7
 150 165.0 0.0 354.6

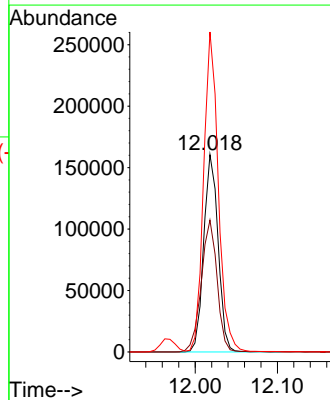
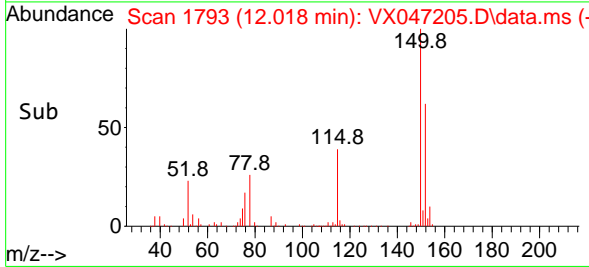

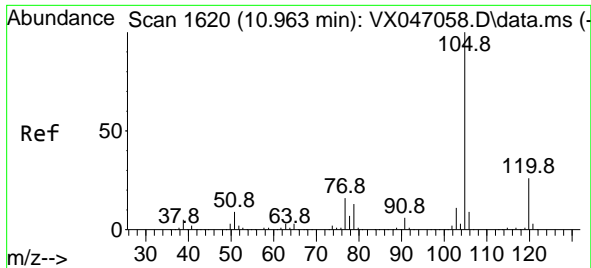

#73
 Isopropylbenzene
 Concen: 19.165 ug/l
 RT: 10.957 min Scan# 1619
 Delta R.T. -0.006 min
 Lab File: VX047205.D
 Acq: 01 Aug 2025 14:52

Instrument : MSVOA_X
 ClientSampleId :

Tgt Ion:105 Resp: 295890
 Ion Ratio Lower Upper
 105 100
 120 25.4 12.9 38.7

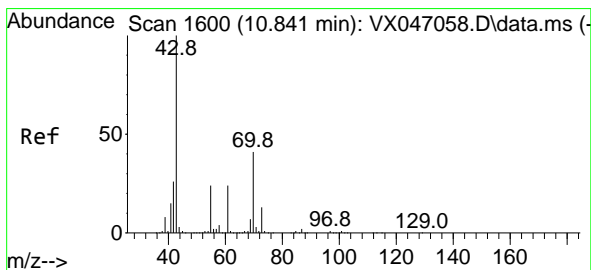
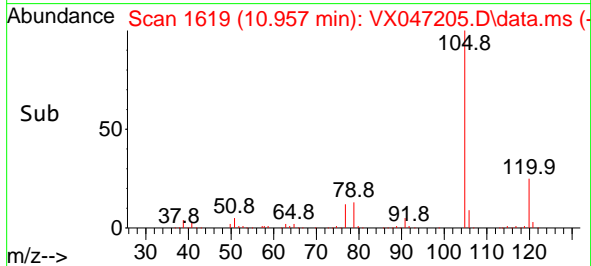
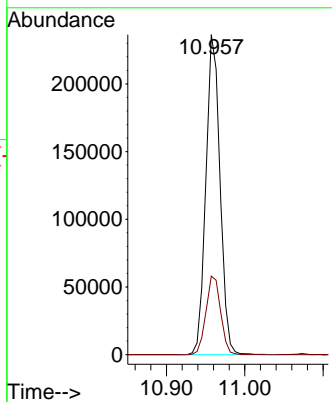
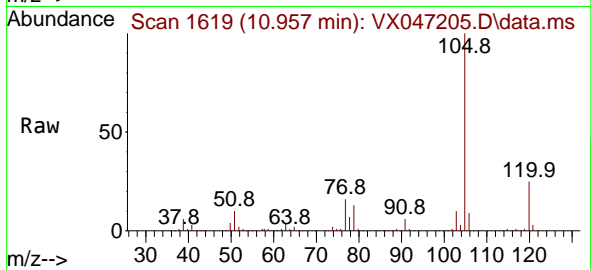

#74
 N-ethyl acetate
 Concen: 16.811 ug/l
 RT: 10.841 min Scan# 1600
 Delta R.T. 0.000 min
 Lab File: VX047205.D
 Acq: 01 Aug 2025 14:52

Tgt Ion: 43 Resp: 104726
 Ion Ratio Lower Upper
 43 100
 70 41.1 32.3 48.5
 55 24.5 18.9 28.3
 61 23.3 18.7 28.1

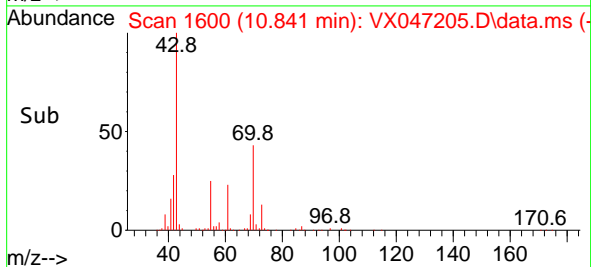
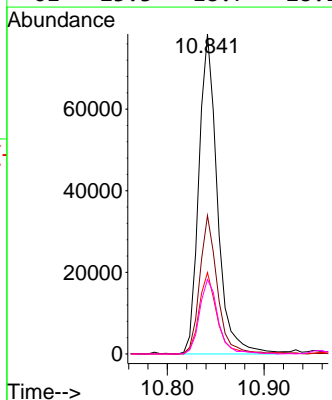
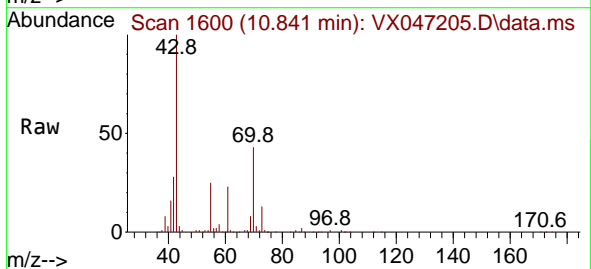

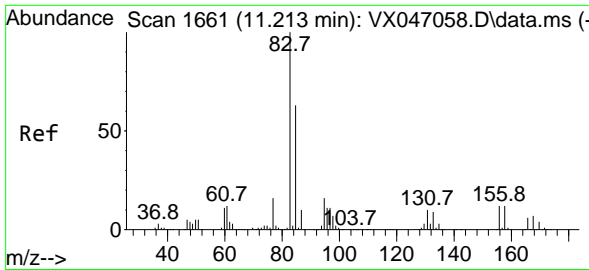

#75
 1,1,2,2-Tetrachloroethane
 Concen: 18.530 ug/l
 RT: 11.207 min Scan# 1660
 Delta R.T. -0.006 min
 Lab File: VX047205.D
 Acq: 01 Aug 2025 14:52

Instrument : MSVOA_X
 ClientSampleId :

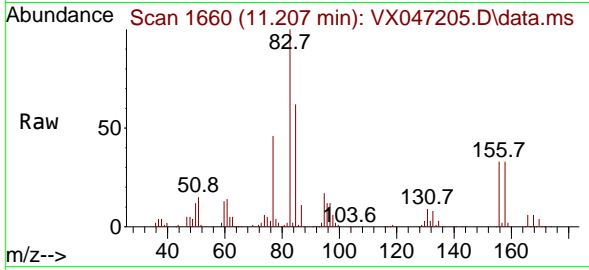

Tgt Ion: 83 Resp: 81720
 Ion Ratio Lower Upper
 83 100
 131 9.8 5.0 14.9
 85 63.0 32.0 96.2

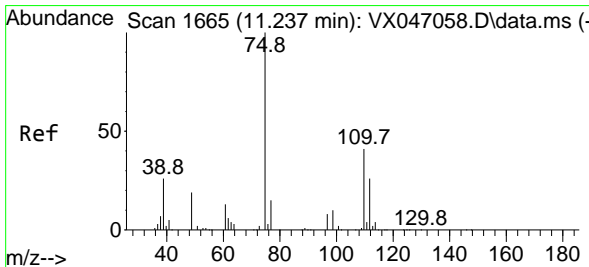
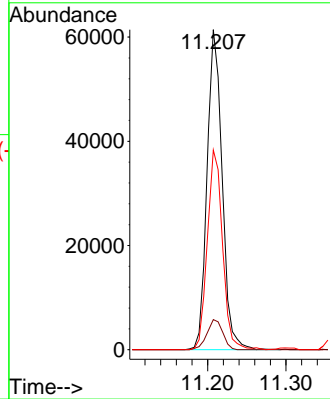
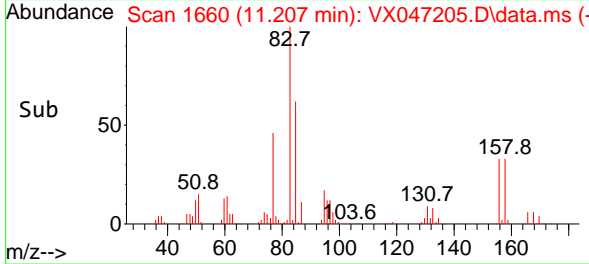

#76
 1,2,3-Trichloropropane
 Concen: 20.541 ug/l
 RT: 11.238 min Scan# 1665
 Delta R.T. 0.000 min
 Lab File: VX047205.D
 Acq: 01 Aug 2025 14:52

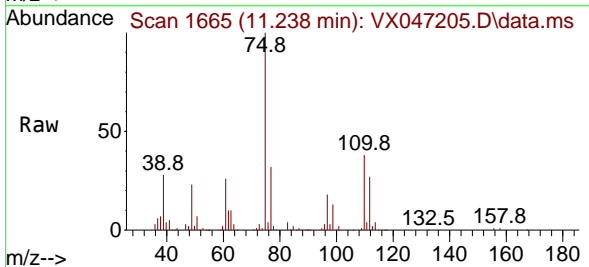

Tgt Ion: 75 Resp: 74405
 Ion Ratio Lower Upper
 75 100
 77 34.4 21.6 65.0

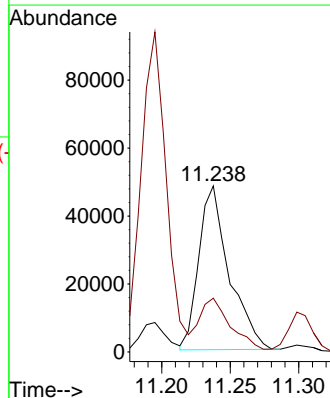
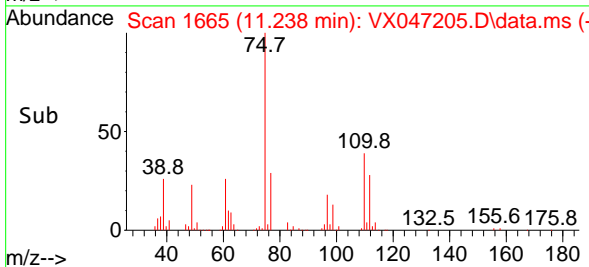

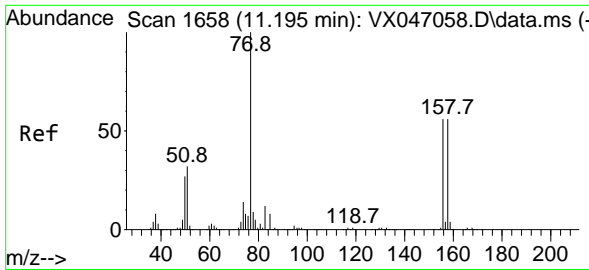

#77
 Bromobenzene
 Concen: 18.953 ug/l
 RT: 11.195 min Scan# 1658
 Delta R.T. 0.000 min
 Lab File: VX047205.D
 Acq: 01 Aug 2025 14:52

Instrument : MSVOA_X
 ClientSampleId :

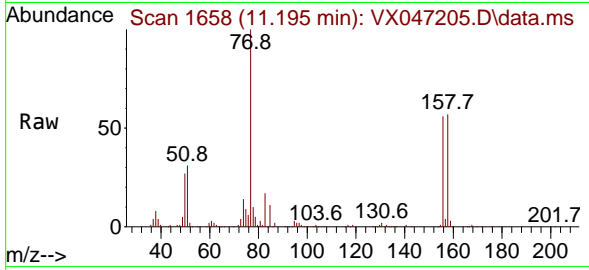

Tgt Ion:156 Resp: 70187
 Ion Ratio Lower Upper
 156 100
 77 172.9 87.3 261.9
 158 97.5 48.9 146.6

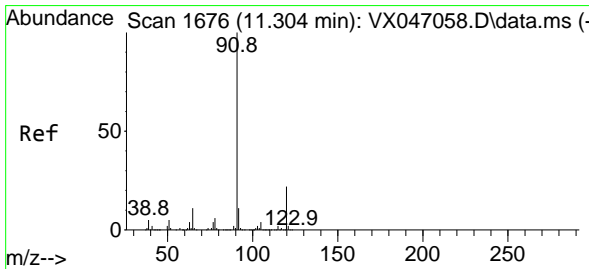
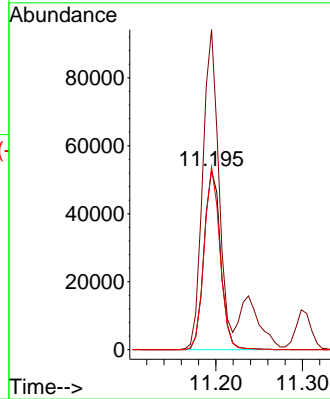
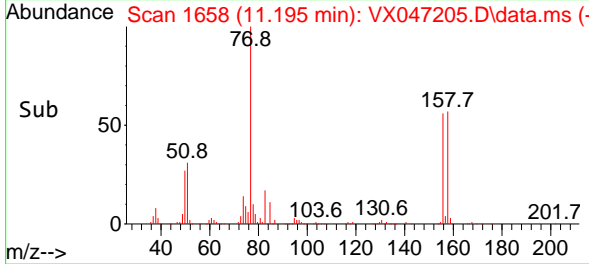

#78
 n-propylbenzene
 Concen: 19.033 ug/l
 RT: 11.299 min Scan# 1675
 Delta R.T. -0.006 min
 Lab File: VX047205.D
 Acq: 01 Aug 2025 14:52

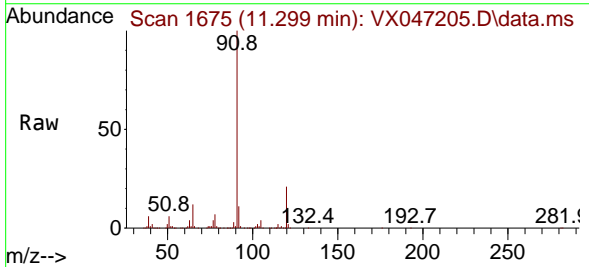

Tgt Ion: 91 Resp: 351150
 Ion Ratio Lower Upper
 91 100
 120 22.1 11.0 33.0

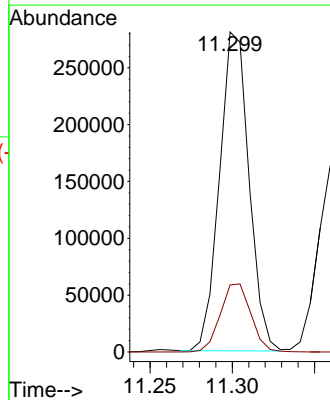
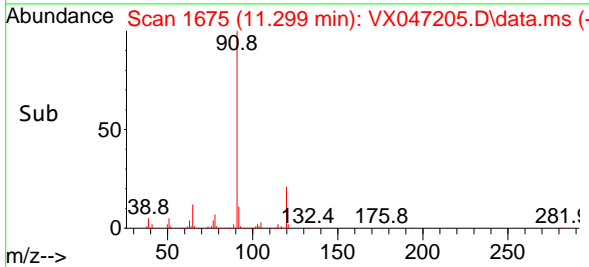

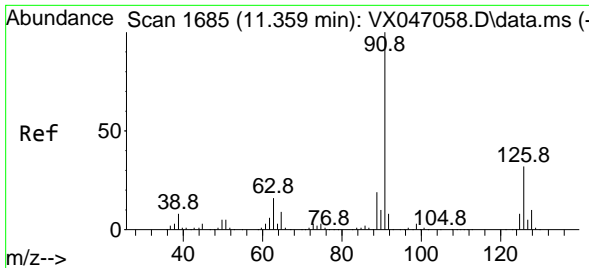

#79
 2-Chlorotoluene
 Concen: 18.836 ug/l
 RT: 11.360 min Scan# 11
 Delta R.T. 0.000 min
 Lab File: VX047205.D
 Acq: 01 Aug 2025 14:52

Instrument :
 MSVOA_X
 ClientSampleId :

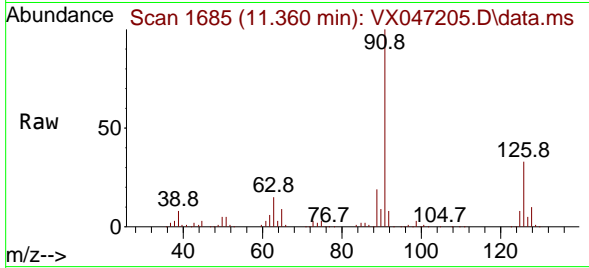

Tgt Ion: 91 Resp: 207734
 Ion Ratio Lower Upper
 91 100
 126 33.1 16.4 49.4

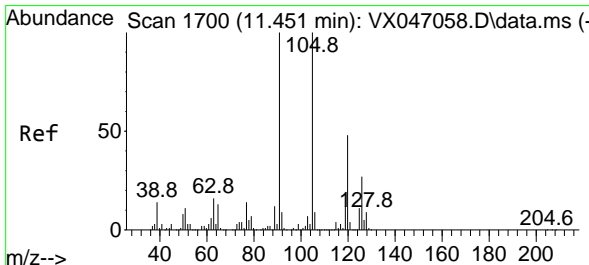
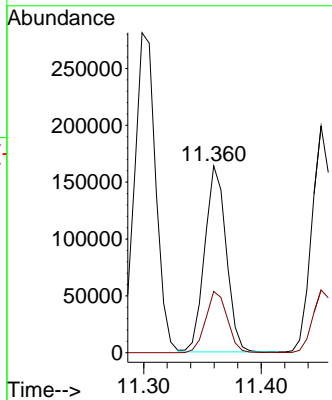
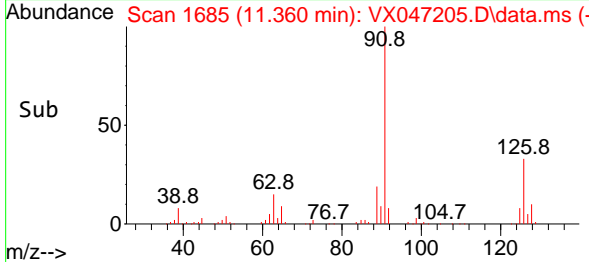

#80
 1,3,5-Trimethylbenzene
 Concen: 18.904 ug/l
 RT: 11.451 min Scan# 1700
 Delta R.T. 0.000 min
 Lab File: VX047205.D
 Acq: 01 Aug 2025 14:52

Tgt Ion: 105 Resp: 241126
 Ion Ratio Lower Upper
 105 100
 120 47.4 23.8 71.5

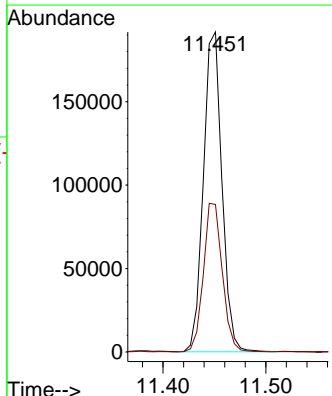
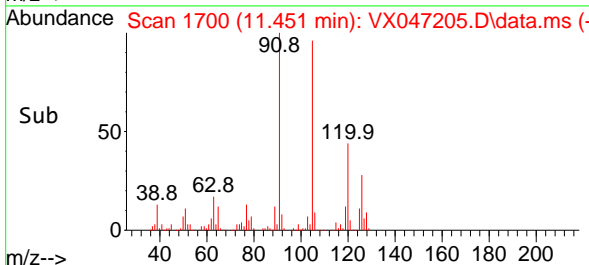
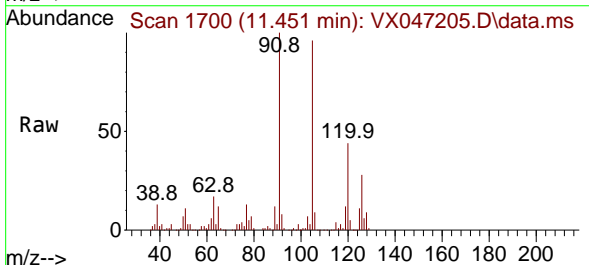

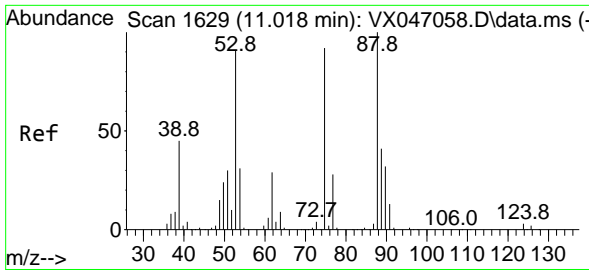

#81
 trans-1,4-Dichloro-2-butene
 Concen: 10.037 ug/l
 RT: 11.018 min Scan# 1629
 Delta R.T. 0.000 min
 Lab File: VX047205.D
 Acq: 01 Aug 2025 14:52

Instrument :
 MSVOA_X
 ClientSampleId :

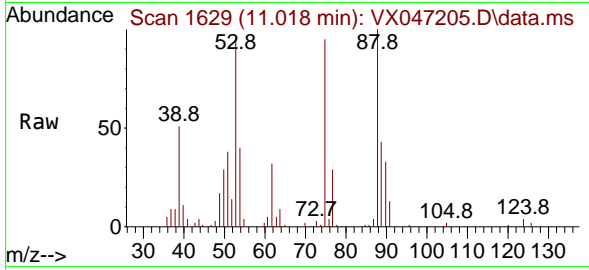

Tgt Ion: 75 Resp: 14112
 Ion Ratio Lower Upper
 75 100
 53 112.1 84.2 126.4
 89 47.8 36.0 54.0

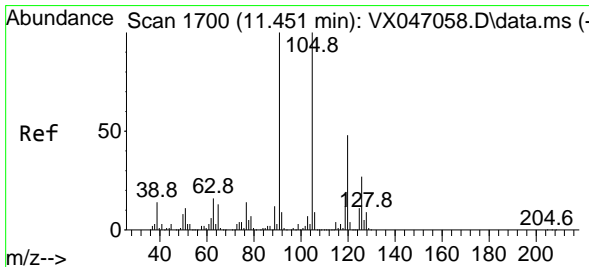
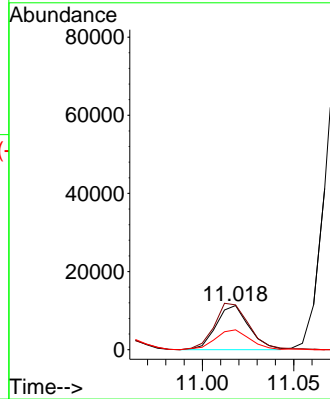
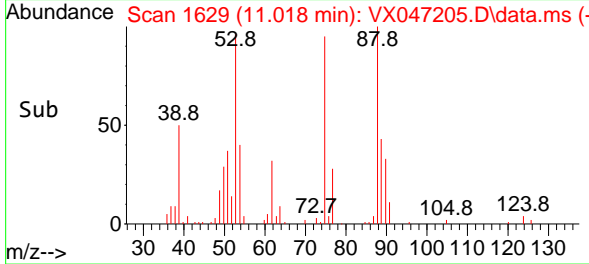

#82
 4-Chlorotoluene
 Concen: 19.034 ug/l
 RT: 11.451 min Scan# 1700
 Delta R.T. 0.000 min
 Lab File: VX047205.D
 Acq: 01 Aug 2025 14:52

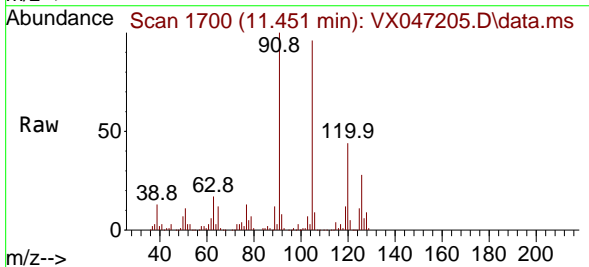

Tgt Ion: 91 Resp: 245026
 Ion Ratio Lower Upper
 91 100
 126 28.3 14.1 42.3

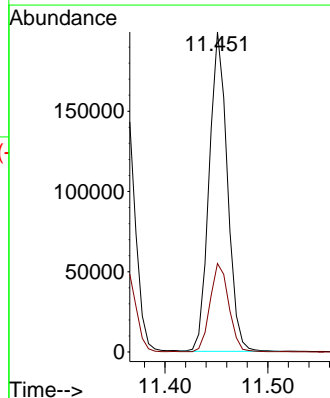
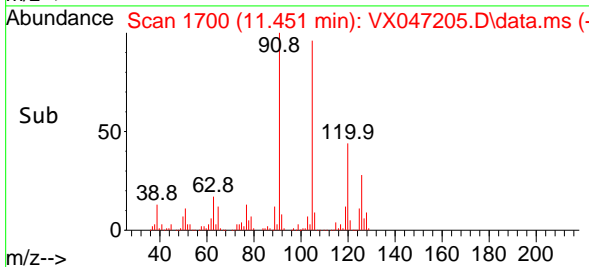

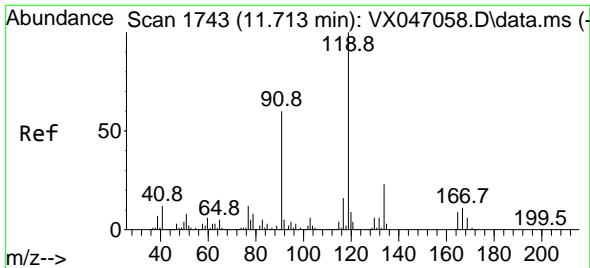

#83
 tert-Butylbenzene
 Concen: 19.280 ug/l
 RT: 11.713 min Scan# 1743
 Delta R.T. 0.000 min
 Lab File: VX047205.D
 Acq: 01 Aug 2025 14:52

Instrument : MSVOA_X
 ClientSampleId :

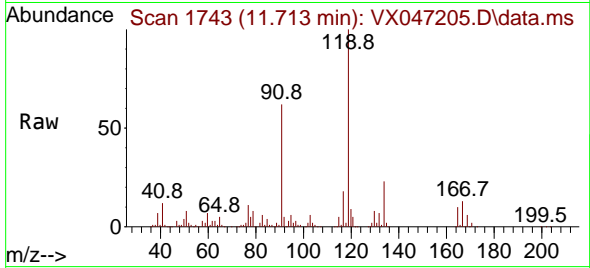

Tgt Ion:119 Resp: 246830

Ion	Ratio	Lower	Upper
119	100		
91	59.4	29.6	88.8
134	22.5	11.4	34.1

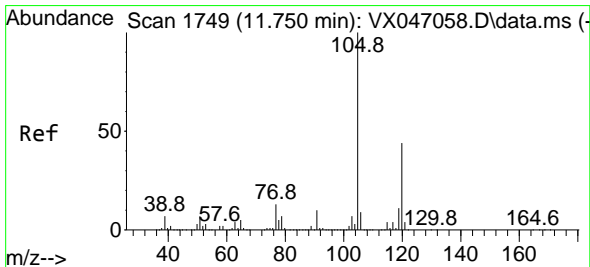
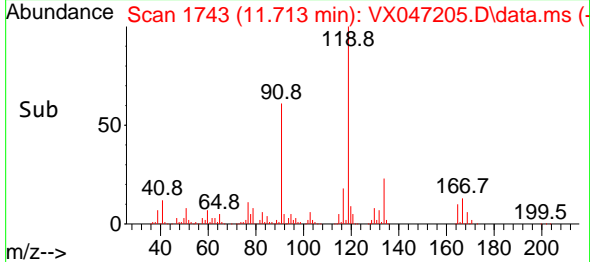
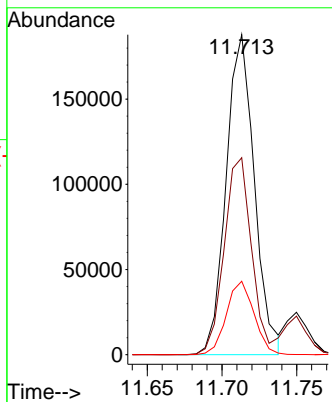

#84
 1,2,4-Trimethylbenzene
 Concen: 19.175 ug/l
 RT: 11.750 min Scan# 1749
 Delta R.T. 0.000 min
 Lab File: VX047205.D
 Acq: 01 Aug 2025 14:52

Tgt Ion:105 Resp: 243945

Ion	Ratio	Lower	Upper
105	100		
120	44.4	22.0	66.0

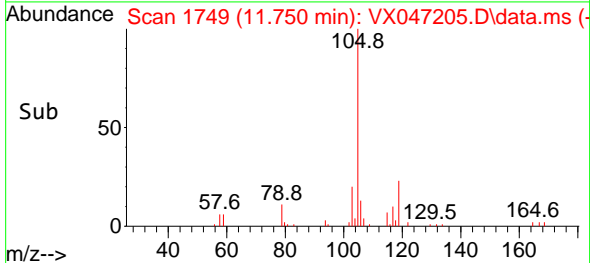
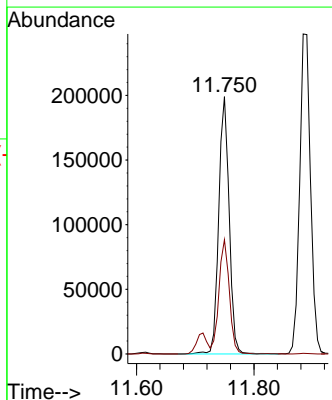
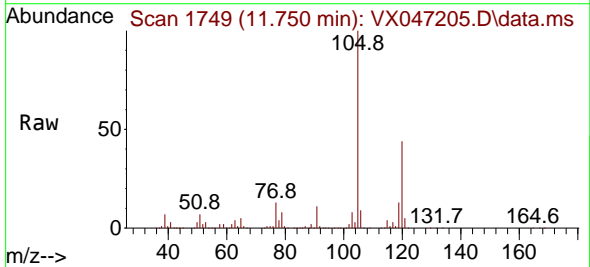

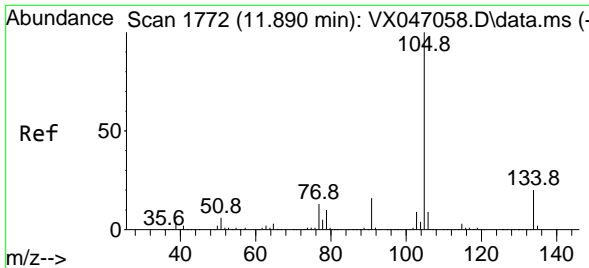

#85
 sec-Butylbenzene
 Concen: 19.845 ug/l
 RT: 11.884 min Scan# 1771
 Delta R.T. -0.006 min
 Lab File: VX047205.D
 Acq: 01 Aug 2025 14:52

Instrument :
 MSVOA_X
 ClientSampleId :

Tgt Ion:105 Resp: 317442
 Ion Ratio Lower Upper
 105 100
 134 19.4 9.9 29.7

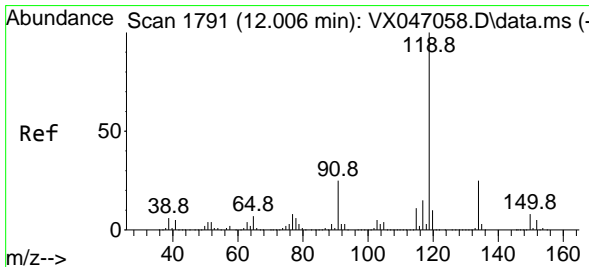
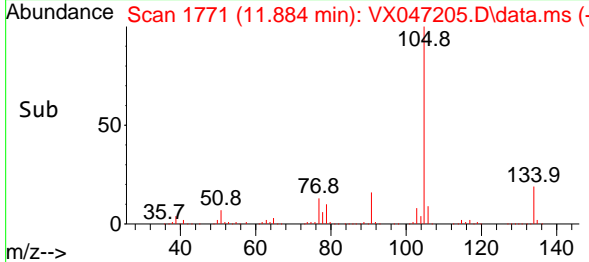
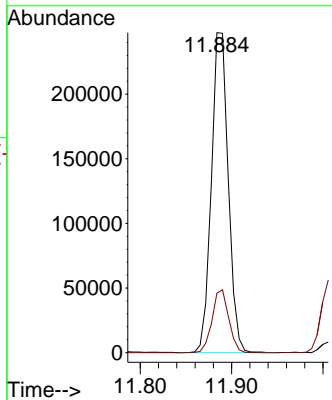
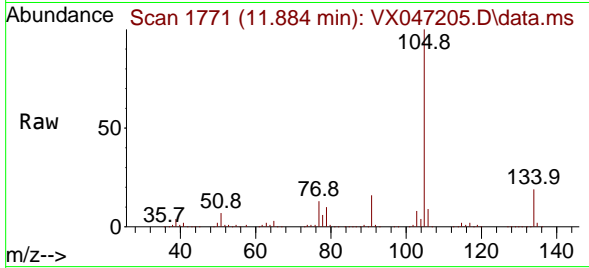

#86
 p-Isopropyltoluene
 Concen: 19.623 ug/l
 RT: 12.006 min Scan# 1791
 Delta R.T. 0.000 min
 Lab File: VX047205.D
 Acq: 01 Aug 2025 14:52

Tgt Ion:119 Resp: 260299
 Ion Ratio Lower Upper
 119 100
 134 25.4 12.8 38.4
 91 25.3 12.4 37.4

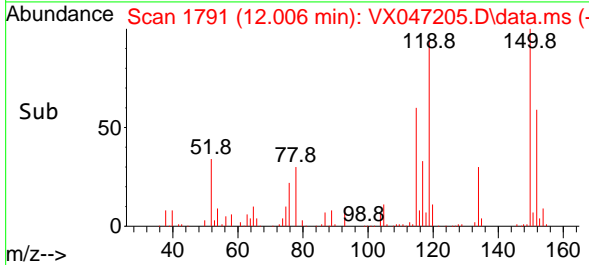
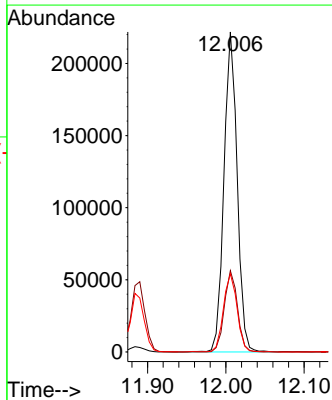
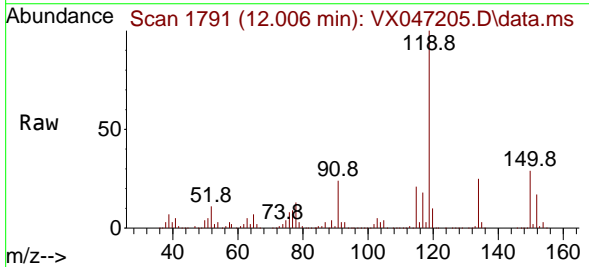

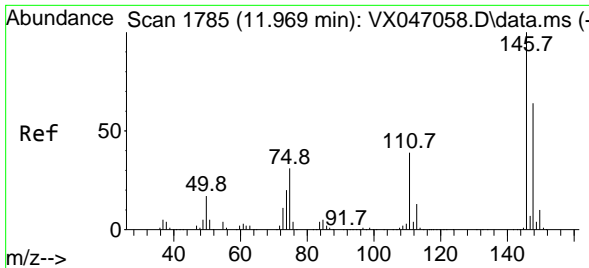

#87
 1,3-Dichlorobenzene
 Concen: 19.172 ug/l
 RT: 11.963 min Scan# 1784
 Delta R.T. -0.006 min
 Lab File: VX047205.D
 Acq: 01 Aug 2025 14:52

Instrument : MSVOA_X
 ClientSampleId :

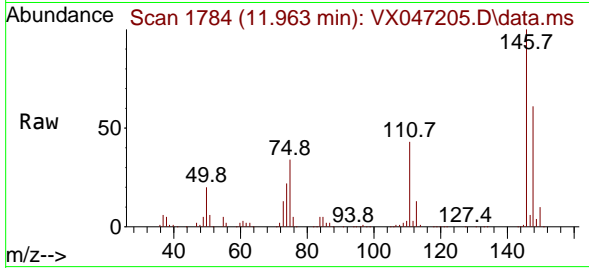

Tgt Ion:146 Resp: 134900
 Ion Ratio Lower Upper
 146 100
 111 42.4 21.0 63.0
 148 63.3 32.0 96.0

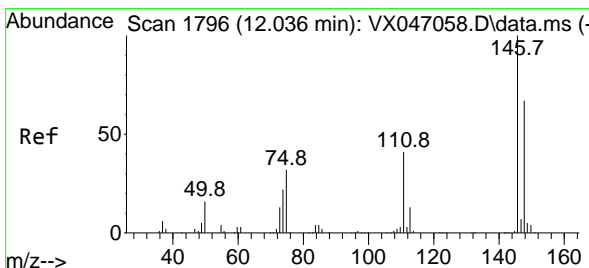
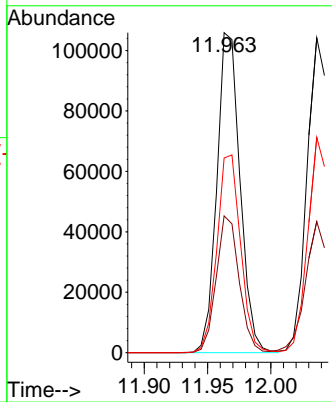
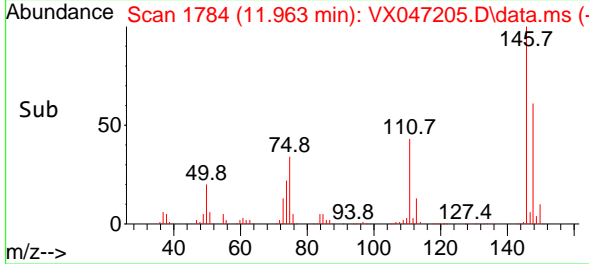

#88
 1,4-Dichlorobenzene
 Concen: 18.756 ug/l
 RT: 12.036 min Scan# 1796
 Delta R.T. 0.000 min
 Lab File: VX047205.D
 Acq: 01 Aug 2025 14:52

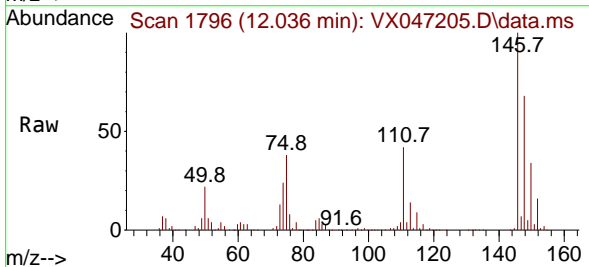

Tgt Ion:146 Resp: 133705
 Ion Ratio Lower Upper
 146 100
 111 42.3 20.6 61.9
 148 65.4 33.0 98.9

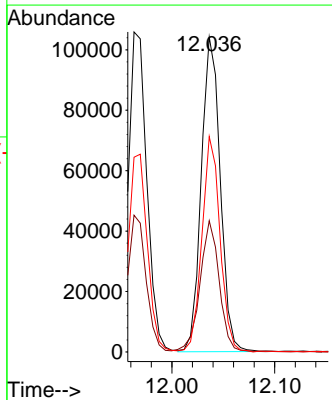
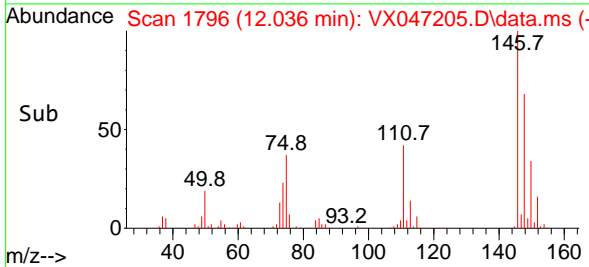

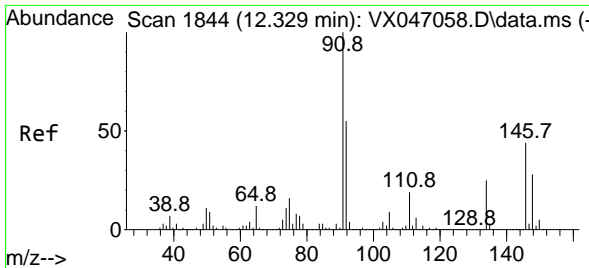

#89
 n-Butylbenzene
 Concen: 19.916 ug/l
 RT: 12.329 min Scan# 1844
 Delta R.T. 0.000 min
 Lab File: VX047205.D
 Acq: 01 Aug 2025 14:52

Instrument : MSVOA_X
 ClientSampleId :

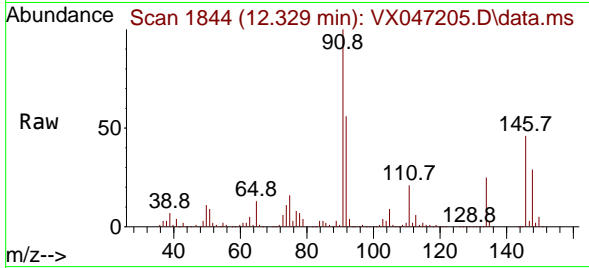

Tgt Ion: 91 Resp: 247757
 Ion Ratio Lower Upper
 91 100
 92 54.0 27.5 82.5
 134 24.8 12.8 38.3

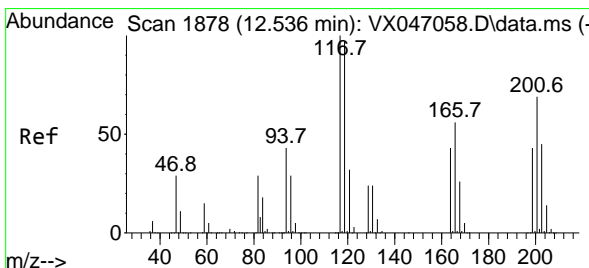
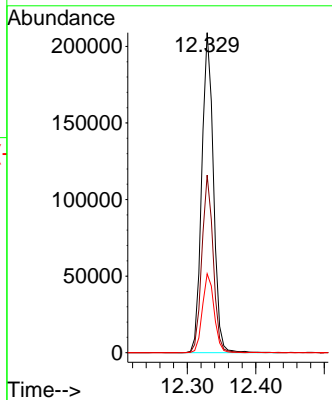
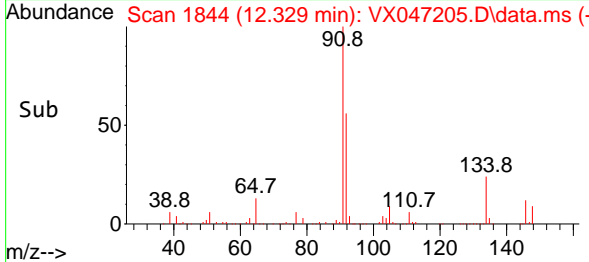

#90
 Hexachloroethane
 Concen: 18.721 ug/l
 RT: 12.536 min Scan# 1878
 Delta R.T. 0.000 min
 Lab File: VX047205.D
 Acq: 01 Aug 2025 14:52

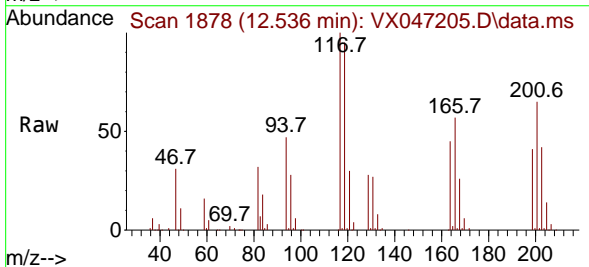

Tgt Ion: 117 Resp: 44425
 Ion Ratio Lower Upper
 117 100
 201 66.2 34.8 104.5

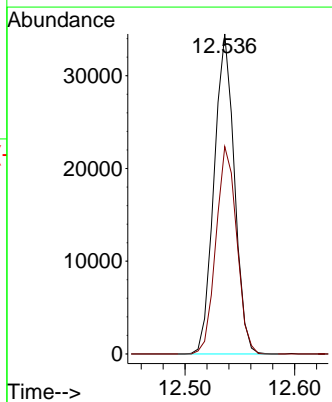
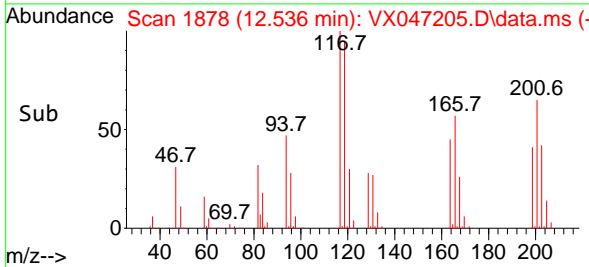

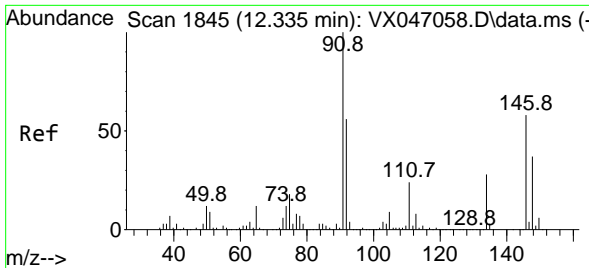

#91
 1,2-Dichlorobenzene
 Concen: 19.283 ug/l
 RT: 12.335 min Scan# 1845
 Delta R.T. 0.000 min
 Lab File: VX047205.D
 Acq: 01 Aug 2025 14:52

Instrument : MSVOA_X
 ClientSampleId :

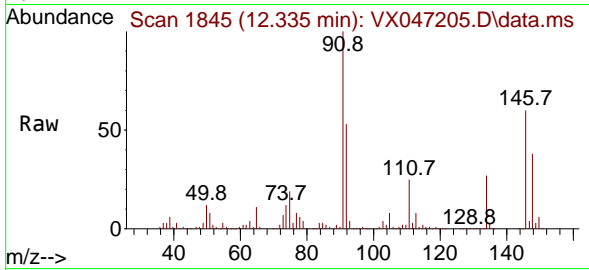

Tgt Ion:146 Resp: 129674
 Ion Ratio Lower Upper
 146 100
 111 43.6 21.6 64.6
 148 63.5 31.9 95.7

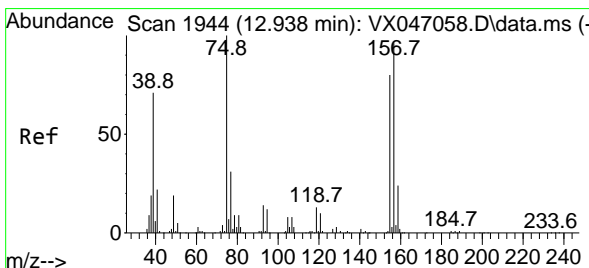
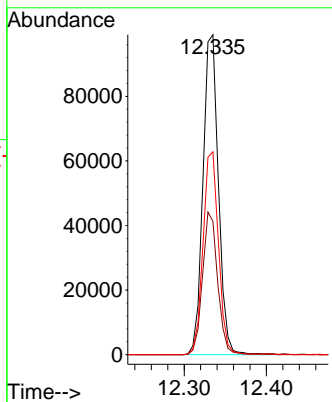
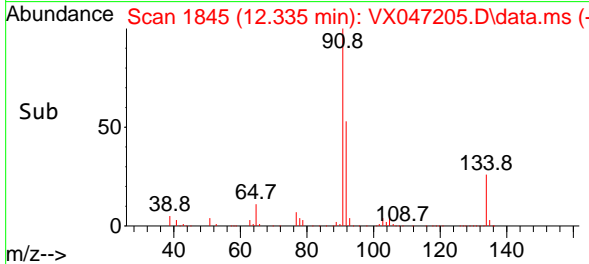

#92
 1,2-Dibromo-3-Chloropropane
 Concen: 17.366 ug/l
 RT: 12.945 min Scan# 1945
 Delta R.T. 0.006 min
 Lab File: VX047205.D
 Acq: 01 Aug 2025 14:52

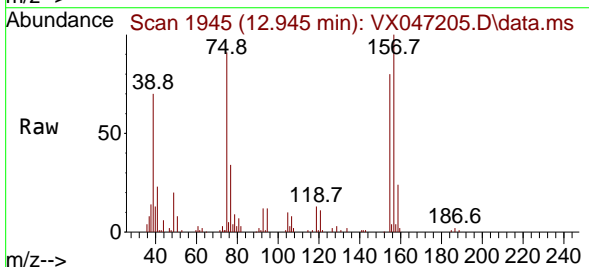

Tgt Ion: 75 Resp: 14701
 Ion Ratio Lower Upper
 75 100
 155 83.4 41.3 124.1
 157 103.1 52.8 158.3

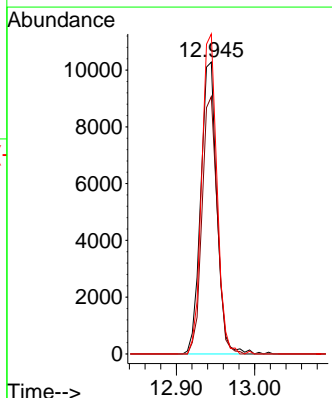
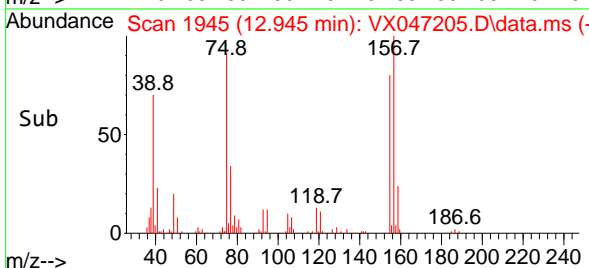

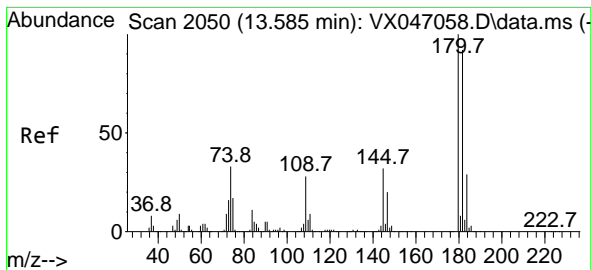

#93
 1,2,4-Trichlorobenzene
 Concen: 19.440 ug/l
 RT: 13.585 min Scan# 2072
 Delta R.T. 0.000 min
 Lab File: VX047205.D
 Acq: 01 Aug 2025 14:52

Instrument : MSVOA_X
 ClientSampleId :

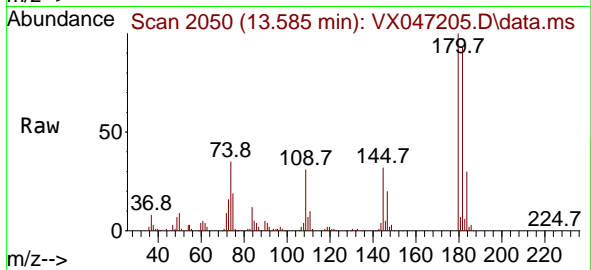

Tgt Ion:180 Resp: 86373
 Ion Ratio Lower Upper
 180 100
 182 94.6 47.3 141.8
 145 32.5 16.4 49.1

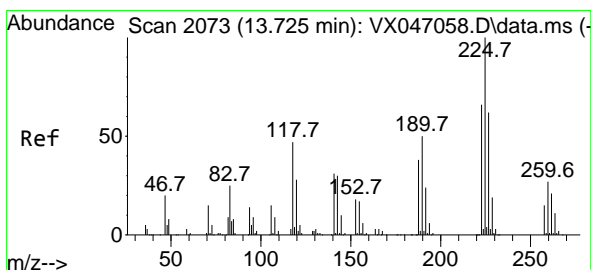
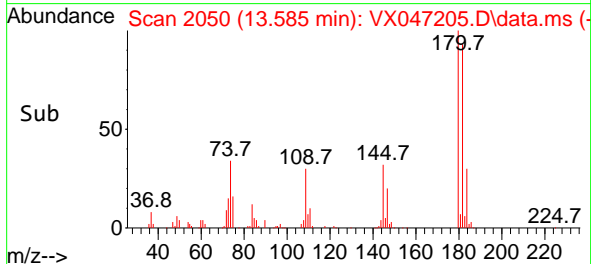
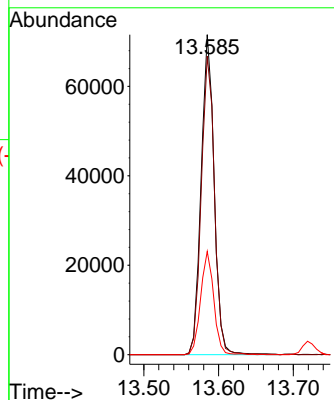

#94
 Hexachlorobutadiene
 Concen: 22.318 ug/l
 RT: 13.719 min Scan# 2072
 Delta R.T. -0.006 min
 Lab File: VX047205.D
 Acq: 01 Aug 2025 14:52

Tgt Ion:225 Resp: 33724
 Ion Ratio Lower Upper
 225 100
 223 61.2 31.6 95.0
 227 60.4 32.9 98.6

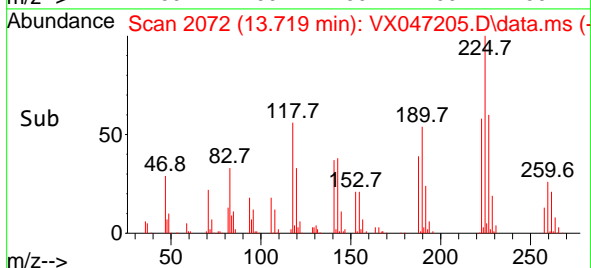
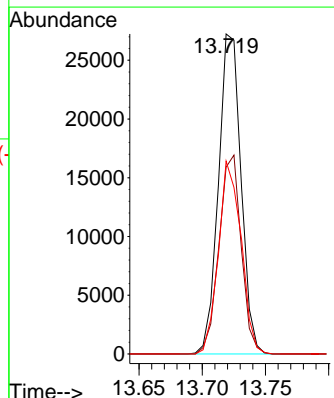
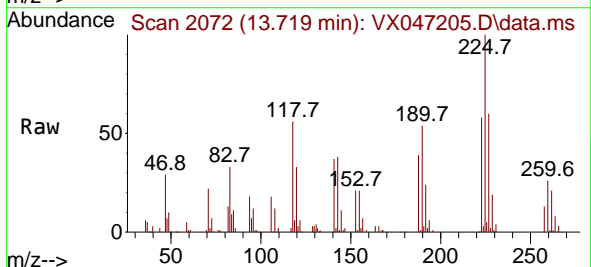

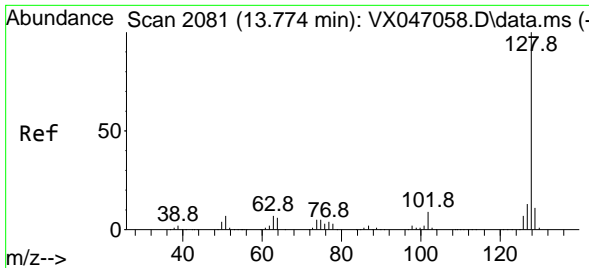

#95
 Naphthalene
 Concen: 18.671 ug/l
 RT: 13.774 min Scan# 2081
 Delta R.T. 0.000 min
 Lab File: VX047205.D
 Acq: 01 Aug 2025 14:52

Instrument :
 MSVOA_X
 ClientSampleId :

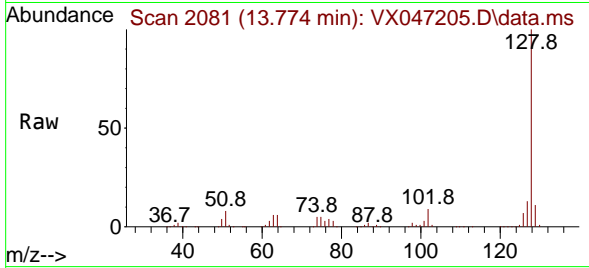

Tgt Ion:128 Resp: 243201
 Ion Ratio Lower Upper
 128 100
 127 12.9 10.1 15.1
 129 11.1 8.6 13.0

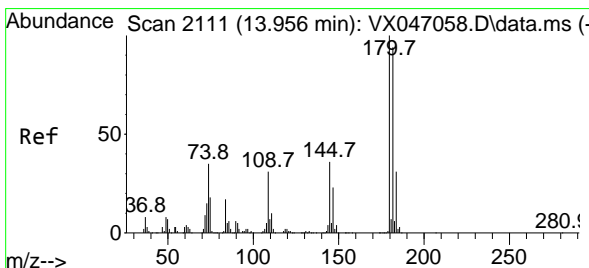
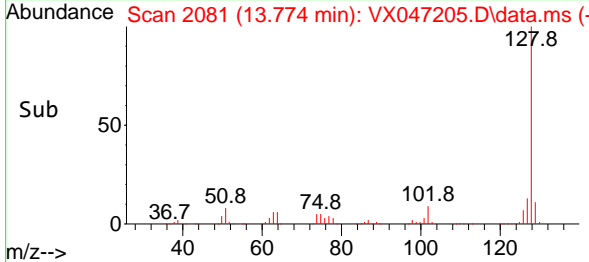
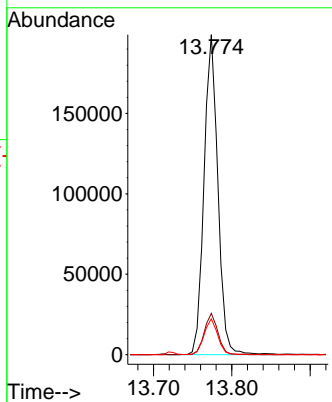

#96
 1,2,3-Trichlorobenzene
 Concen: 19.359 ug/l
 RT: 13.957 min Scan# 2111
 Delta R.T. 0.000 min
 Lab File: VX047205.D
 Acq: 01 Aug 2025 14:52

Tgt Ion:180 Resp: 82867
 Ion Ratio Lower Upper
 180 100
 182 95.3 46.9 140.6
 145 34.4 17.3 52.0

