

Data Path : Z:\voasrv\HPCHEM1\MSVOA_X\Data\VX080223\
 Data File : VX036765.D
 Acq On : 02 Aug 2023 13:06
 Operator : JC/MD
 Sample : VX0802WBSD01
 Misc : 5.0mL/MSVOA_X/WATER
 ALS Vial : 6 Sample Multiplier: 1

Instrument :
 MSVOA_X
 ClientSampleId :
 VX0802WBSD01

Quant Time: Aug 03 07:27:47 2023
 Quant Method : Z:\voasrv\HPCHEM1\MSVOA_X\Method\82X072123W.M
 Quant Title : SW846 8260
 QLast Update : Fri Jul 21 12:14:12 2023
 Response via : Initial Calibration

Compound	R.T.	QIon	Response	Conc	Units	Dev(Min)
Internal Standards						
1) Pentafluorobenzene	5.549	168	148168	50.000	ug/l	0.00
34) 1,4-Difluorobenzene	6.763	114	254960	50.000	ug/l	0.00
63) Chlorobenzene-d5	10.055	117	229697	50.000	ug/l	0.00
72) 1,4-Dichlorobenzene-d4	12.024	152	111854	50.000	ug/l	0.00
System Monitoring Compounds						
33) 1,2-Dichloroethane-d4	5.958	65	100404	45.797	ug/l	0.00
Spiked Amount	50.000	Range	78 - 117	Recovery	=	91.600%
35) Dibromofluoromethane	5.385	113	83264	47.513	ug/l	0.00
Spiked Amount	50.000	Range	75 - 124	Recovery	=	95.020%
50) Toluene-d8	8.646	98	284161	45.725	ug/l	0.00
Spiked Amount	50.000	Range	92 - 112	Recovery	=	91.440%#
62) 4-Bromofluorobenzene	11.079	95	110744	47.232	ug/l	0.00
Spiked Amount	50.000	Range	83 - 123	Recovery	=	94.460%
Target Compounds						
						Qvalue
2) Dichlorodifluoromethane	1.166	85	31711	16.201	ug/l	97
3) Chloromethane	1.300	50	28093	15.780	ug/l	96
4) Vinyl Chloride	1.373	62	31488	17.372	ug/l	97
5) Bromomethane	1.599	94	16882	15.601	ug/l	98
6) Chloroethane	1.684	64	20108	22.818	ug/l	97
7) Trichlorofluoromethane	1.885	101	56137	20.055	ug/l	98
8) Diethyl Ether	2.135	74	20887	19.288	ug/l	80
9) 1,1,2-Trichlorotrifluo...	2.330	101	32231	19.166	ug/l	99
10) Methyl Iodide	2.452	142	30201	17.290	ug/l	94
11) Tert butyl alcohol	2.958	59	54577	105.152	ug/l #	93
12) 1,1-Dichloroethene	2.318	96	29312	17.667	ug/l	90
13) Acrolein	2.239	56	27520	92.907	ug/l	98
14) Allyl chloride	2.666	41	55081	16.860	ug/l	94
15) Acrylonitrile	3.068	53	102184	97.897	ug/l	99
16) Acetone	2.379	43	87736	96.440	ug/l	91
17) Carbon Disulfide	2.513	76	70023	15.292	ug/l	99
18) Methyl Acetate	2.702	43	73974	19.329	ug/l	94
19) Methyl tert-butyl Ether	3.117	73	122411	19.634	ug/l	100
20) Methylene Chloride	2.794	84	37550	18.559	ug/l	90
21) trans-1,2-Dichloroethene	3.092	96	32762	17.668	ug/l	92
22) Diisopropyl ether	3.763	45	114274	18.422	ug/l	88
23) Vinyl Acetate	3.720	43	442658	93.029	ug/l	96
24) 1,1-Dichloroethane	3.611	63	64155	18.446	ug/l	99
25) 2-Butanone	4.556	43	143390	97.147	ug/l	93
26) 2,2-Dichloropropane	4.476	77	56857	17.350	ug/l	98
27) cis-1,2-Dichloroethene	4.489	96	41169	18.693	ug/l	94
28) Bromochloromethane	4.897	49	37212	22.123	ug/l	91
29) Tetrahydrofuran	5.007	42	89759	94.323	ug/l	91
30) Chloroform	5.092	83	69043	19.404	ug/l	99
31) Cyclohexane	5.470	56	50968	16.791	ug/l	94
32) 1,1,1-Trichloroethane	5.385	97	61256	18.788	ug/l	98
36) 1,1-Dichloropropene	5.696	75	47009	17.997	ug/l	98
37) Ethyl Acetate	4.720	43	55046	18.619	ug/l	97
38) Carbon Tetrachloride	5.677	117	52470	18.895	ug/l	97
39) Methylcyclohexane	7.378	83	57424	17.680	ug/l	93
40) Benzene	6.037	78	141236	18.585	ug/l	99

Data Path : Z:\voasrv\HPCHEM1\MSVOA_X\Data\VX080223\
 Data File : VX036765.D
 Acq On : 02 Aug 2023 13:06
 Operator : JC/MD
 Sample : VX0802WBSD01
 Misc : 5.0mL/MSVOA_X/WATER
 ALS Vial : 6 Sample Multiplier: 1

Instrument :
 MSVOA_X
 ClientSampleId :
 VX0802WBSD01

Quant Time: Aug 03 07:27:47 2023
 Quant Method : Z:\voasrv\HPCHEM1\MSVOA_X\Method\82X072123W.M
 Quant Title : SW846 8260
 QLast Update : Fri Jul 21 12:14:12 2023
 Response via : Initial Calibration

Compound	R.T.	QIon	Response	Conc	Units	Dev(Min)
41) Methacrylonitrile	4.921	41	30353	19.196	ug/l	92
42) 1,2-Dichloroethane	6.086	62	54262	19.529	ug/l	96
43) Isopropyl Acetate	6.342	43	93391	18.351	ug/l	96
44) Trichloroethene	7.122	130	37668	18.963	ug/l	93
45) 1,2-Dichloropropane	7.427	63	37566	18.514	ug/l	97
46) Dibromomethane	7.579	93	27796	19.574	ug/l	96
47) Bromodichloromethane	7.823	83	55315	18.977	ug/l	98
48) Methyl methacrylate	7.689	41	43222	18.263	ug/l	89
49) 1,4-Dioxane	7.659	88	20492	428.601	ug/l #	90
51) 4-Methyl-2-Pentanone	8.573	43	280654	99.655	ug/l	95
52) Toluene	8.720	92	90024	18.906	ug/l	95
53) t-1,3-Dichloropropene	8.976	75	60743	18.438	ug/l	100
54) cis-1,3-Dichloropropene	8.366	75	63214	18.184	ug/l	91
55) 1,1,2-Trichloroethane	9.152	97	39625	19.796	ug/l	98
56) Ethyl methacrylate	9.116	69	63169	19.380	ug/l	94
57) 1,3-Dichloropropane	9.305	76	67012	20.100	ug/l	99
58) 2-Chloroethyl Vinyl ether	8.244	63	157236	97.905	ug/l	97
59) 2-Hexanone	9.427	43	212150	101.501	ug/l	93
60) Dibromochloromethane	9.518	129	43405	19.729	ug/l	100
61) 1,2-Dibromoethane	9.610	107	41852	20.174	ug/l	99
64) Tetrachloroethene	9.274	164	32675	19.072	ug/l	98
65) Chlorobenzene	10.079	112	99218	19.596	ug/l	100
66) 1,1,1,2-Tetrachloroethane	10.164	131	38908	19.882	ug/l	98
67) Ethyl Benzene	10.195	91	177013	19.138	ug/l	99
68) m/p-Xylenes	10.299	106	134032	38.838	ug/l	98
69) o-Xylene	10.640	106	66909	19.423	ug/l	98
70) Styrene	10.652	104	110053	19.364	ug/l	98
71) Bromoform	10.798	173	30805	19.446	ug/l #	100
73) Isopropylbenzene	10.963	105	175944	19.007	ug/l	98
74) N-amyl acetate	10.841	43	78013	18.072	ug/l	97
75) 1,1,2,2-Tetrachloroethane	11.213	83	60207	19.257	ug/l	99
76) 1,2,3-Trichloropropane	11.237	75	68820	26.158	ug/l	90
77) Bromobenzene	11.201	156	41045	19.470	ug/l	94
78) n-propylbenzene	11.304	91	201055	18.780	ug/l	100
79) 2-Chlorotoluene	11.365	91	120783	18.619	ug/l	99
80) 1,3,5-Trimethylbenzene	11.451	105	148004	19.112	ug/l	100
81) trans-1,4-Dichloro-2-b...	11.018	75	19553	16.845	ug/l	87
82) 4-Chlorotoluene	11.451	91	140112	18.956	ug/l	99
83) tert-Butylbenzene	11.713	119	147557	19.396	ug/l	97
84) 1,2,4-Trimethylbenzene	11.749	105	147945	19.103	ug/l	98
85) sec-Butylbenzene	11.890	105	183319	19.322	ug/l	100
86) p-Isopropyltoluene	12.006	119	153385	19.648	ug/l	98
87) 1,3-Dichlorobenzene	11.969	146	75752	19.401	ug/l	98
88) 1,4-Dichlorobenzene	12.042	146	77126	19.904	ug/l	100
89) n-Butylbenzene	12.335	91	131477	18.813	ug/l	99
90) Hexachloroethane	12.536	117	28277	17.867	ug/l	96
91) 1,2-Dichlorobenzene	12.335	146	75886	20.141	ug/l	98
92) 1,2-Dibromo-3-Chloropr...	12.938	75	13282	18.281	ug/l	86
93) 1,2,4-Trichlorobenzene	13.584	180	44876	19.332	ug/l	97
94) Hexachlorobutadiene	13.725	225	18631	19.400	ug/l	97
95) Naphthalene	13.773	128	159772	19.751	ug/l	99
96) 1,2,3-Trichlorobenzene	13.962	180	45728	19.987	ug/l	99

Data Path : Z:\voasrv\HPCHEM1\MSVOA_X\Data\VX080223\
Data File : VX036765.D
Acq On : 02 Aug 2023 13:06
Operator : JC/MD
Sample : VX0802WBSD01
Misc : 5.0mL/MSVOA_X/WATER
ALS Vial : 6 Sample Multiplier: 1

Instrument :
MSVOA_X
ClientSampleId :
VX0802WBSD01

Quant Time: Aug 03 07:27:47 2023
Quant Method : Z:\voasrv\HPCHEM1\MSVOA_X\Method\82X072123W.M
Quant Title : SW846 8260
QLast Update : Fri Jul 21 12:14:12 2023
Response via : Initial Calibration

Compound	R.T.	QIon	Response	Conc	Units	Dev(Min)
----------	------	------	----------	------	-------	----------

(#) = qualifier out of range (m) = manual integration (+) = signals summed

Data Path : Z:\voasrv\HPCHEM1\MSVOA_X\Data\VX080223\
 Data File : VX036765.D
 Acq On : 02 Aug 2023 13:06
 Operator : JC/MD
 Sample : VX0802WBSD01
 Misc : 5.0mL/MSVOA_X/WATER
 ALS Vial : 6 Sample Multiplier: 1

Instrument :
 MSVOA_X
 ClientSampleId :
 VX0802WBSD01

Quant Time: Aug 03 07:27:47 2023
 Quant Method : Z:\voasrv\HPCHEM1\MSVOA_X\Method\82X072123W.M
 Quant Title : SW846 8260
 QLast Update : Fri Jul 21 12:14:12 2023
 Response via : Initial Calibration

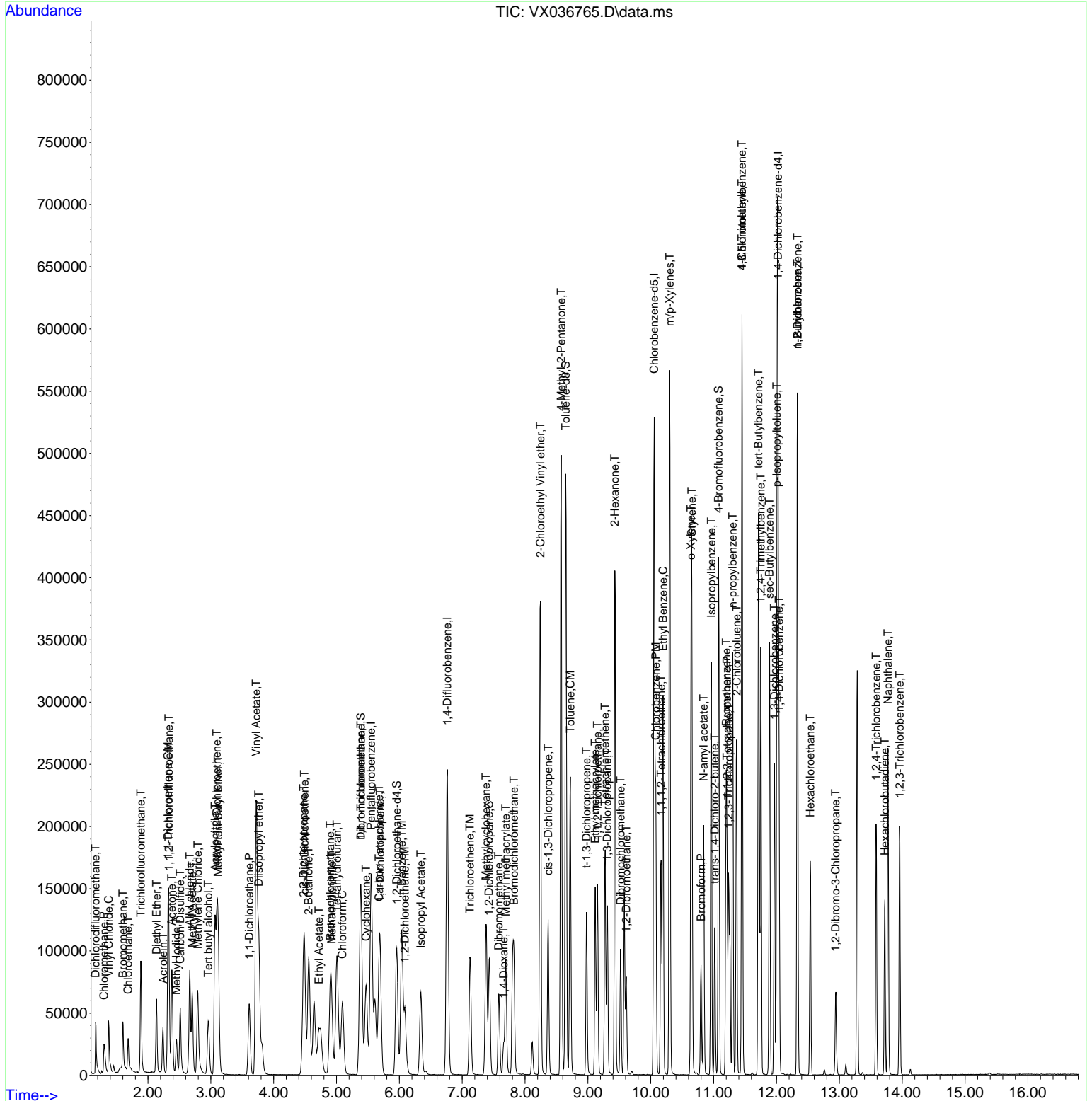

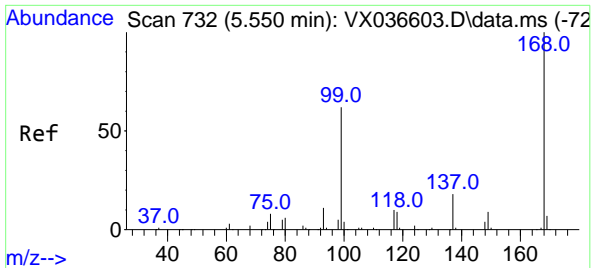

#1
 Pentafluorobenzene
 Concen: 50.000 ug/l
 RT: 5.549 min Scan# 71
 Delta R.T. -0.001 min
 Lab File: VX036765.D
 Acq: 02 Aug 2023 13:06

Instrument :
 MSVOA_X
 ClientSampleId :
 VX0802WBSD01

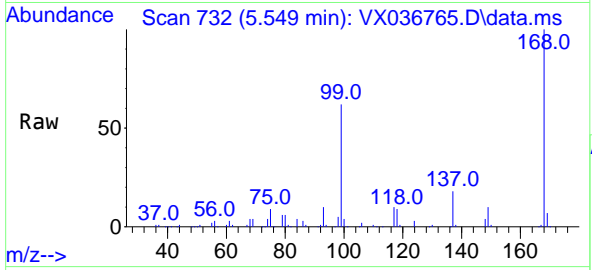

Tgt Ion:168 Resp: 148168
 Ion Ratio Lower Upper
 168 100
 99 62.1 56.6 85.0

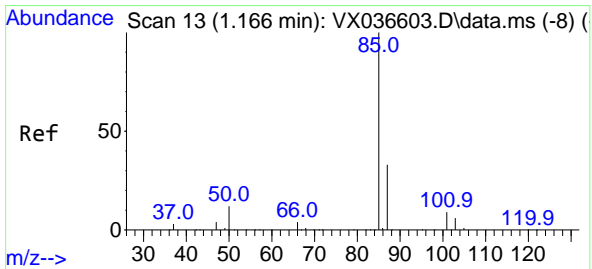
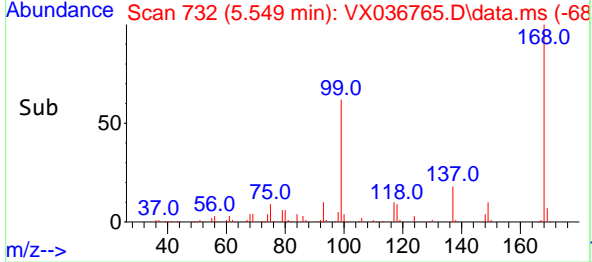
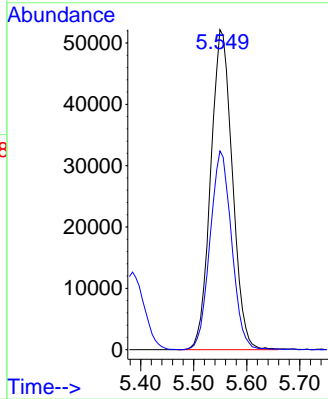

#2
 Dichlorodifluoromethane
 Concen: 16.201 ug/l
 RT: 1.166 min Scan# 13
 Delta R.T. -0.000 min
 Lab File: VX036765.D
 Acq: 02 Aug 2023 13:06

Tgt Ion: 85 Resp: 31711
 Ion Ratio Lower Upper
 85 100
 87 31.9 16.7 50.1

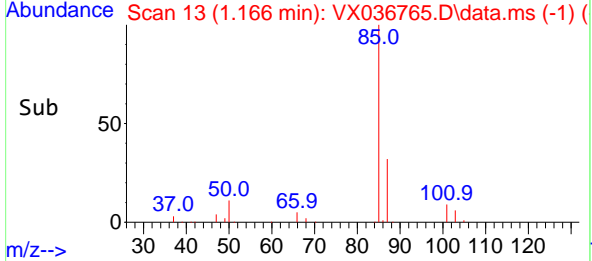
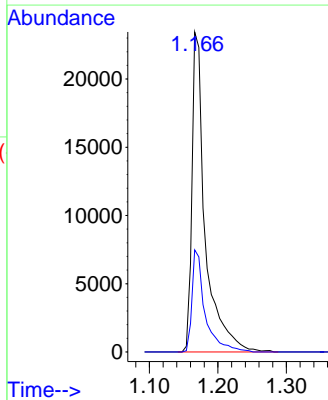
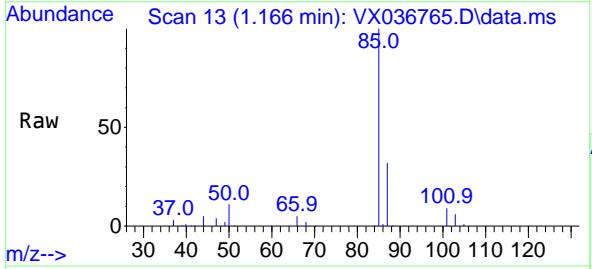

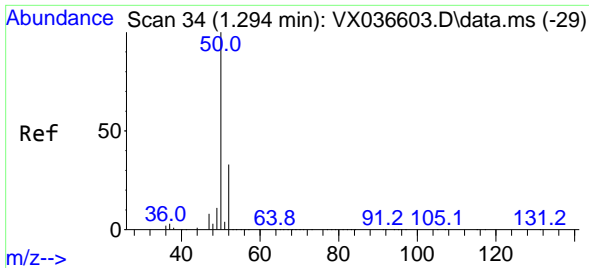

#3
 Chloromethane
 Concen: 15.780 ug/l
 RT: 1.300 min Scan# 31
 Delta R.T. 0.006 min
 Lab File: VX036765.D
 Acq: 02 Aug 2023 13:06

Instrument :
 MSVOA_X
 ClientSampleId :
 VX0802WBSD01

Tgt Ion: 50 Resp: 28093
 Ion Ratio Lower Upper
 50 100
 52 34.1 25.5 38.3

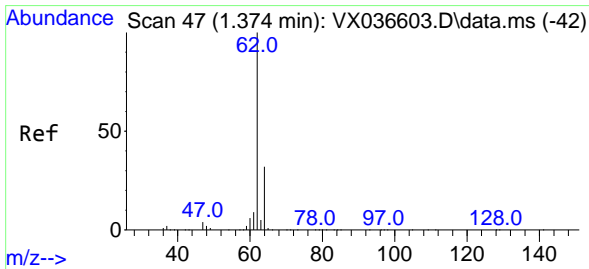
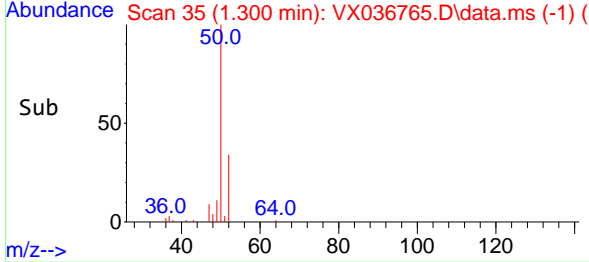
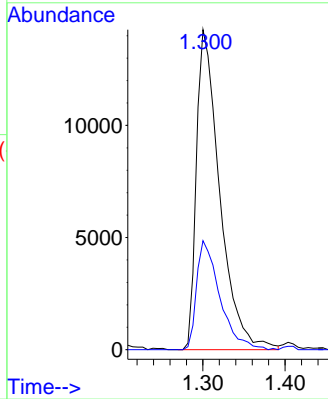
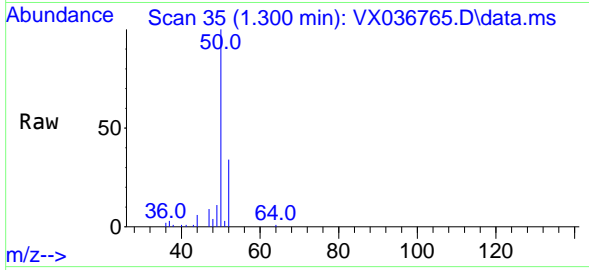

#4
 Vinyl Chloride
 Concen: 17.372 ug/l
 RT: 1.373 min Scan# 47
 Delta R.T. -0.000 min
 Lab File: VX036765.D
 Acq: 02 Aug 2023 13:06

Tgt Ion: 62 Resp: 31488
 Ion Ratio Lower Upper
 62 100
 64 33.6 25.4 38.0

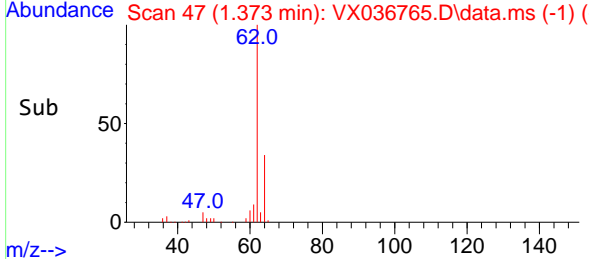
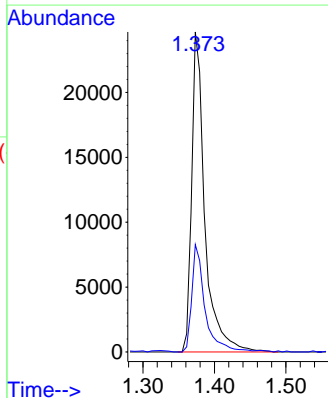
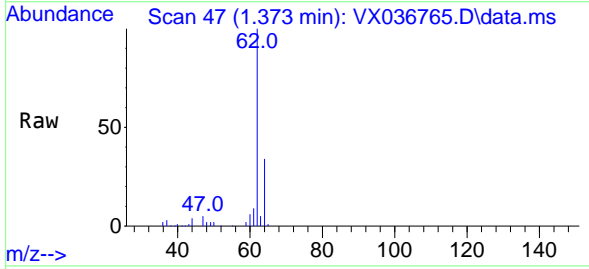

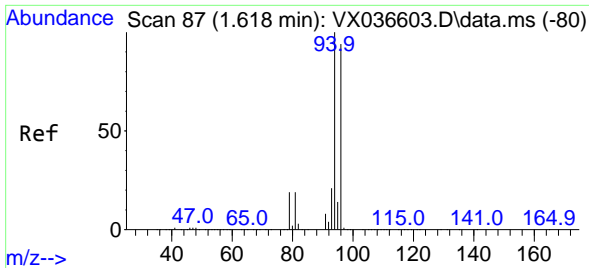

#5
 Bromomethane
 Concen: 15.601 ug/l
 RT: 1.599 min Scan# 84
 Delta R.T. -0.019 min
 Lab File: VX036765.D
 Acq: 02 Aug 2023 13:06

Instrument :
 MSVOA_X
 ClientSampleId :
 VX0802WBSD01

Tgt Ion: 94 Resp: 16882
 Ion Ratio Lower Upper
 94 100
 96 91.0 74.6 111.8

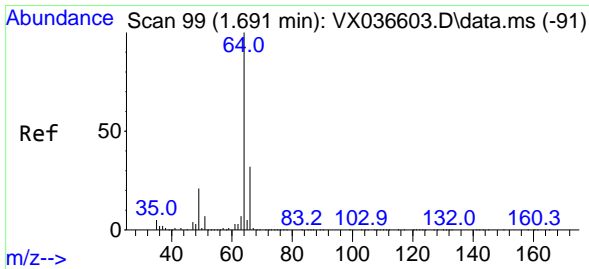
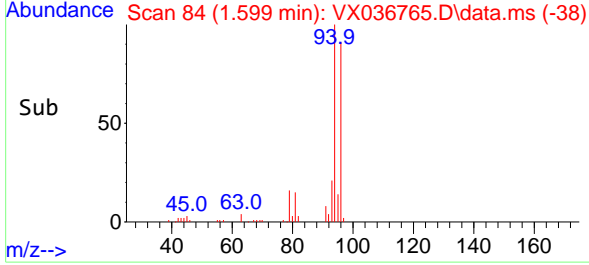
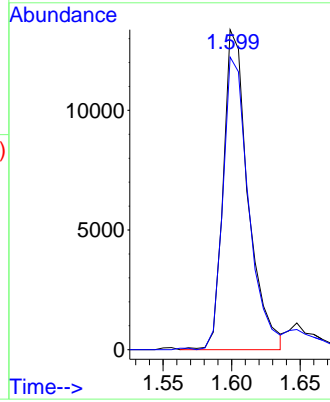
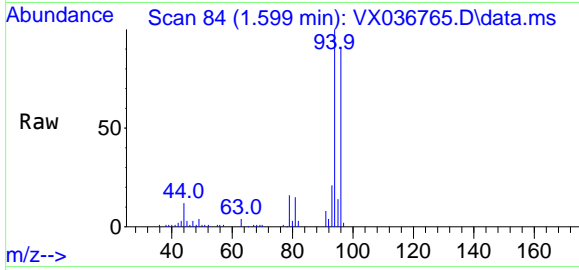

#6
 Chloroethane
 Concen: 22.818 ug/l
 RT: 1.684 min Scan# 98
 Delta R.T. -0.006 min
 Lab File: VX036765.D
 Acq: 02 Aug 2023 13:06

Tgt Ion: 64 Resp: 20108
 Ion Ratio Lower Upper
 64 100
 66 32.9 25.1 37.7

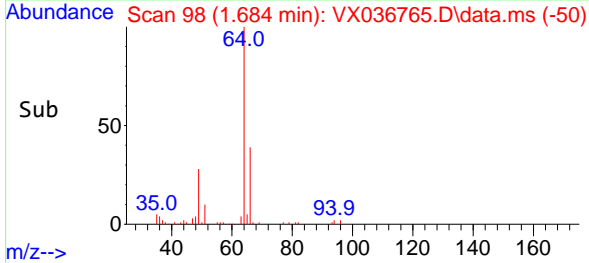
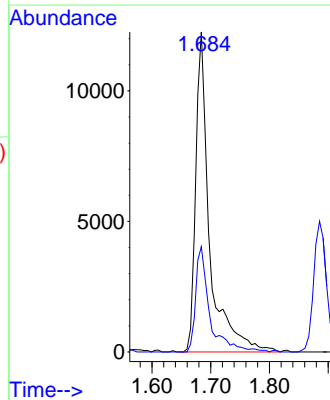
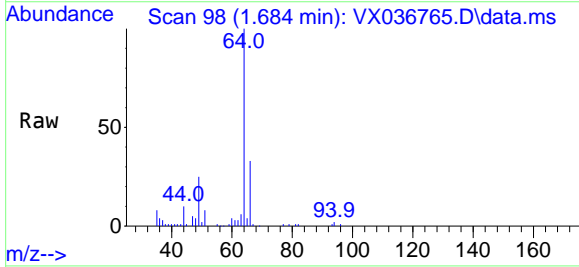

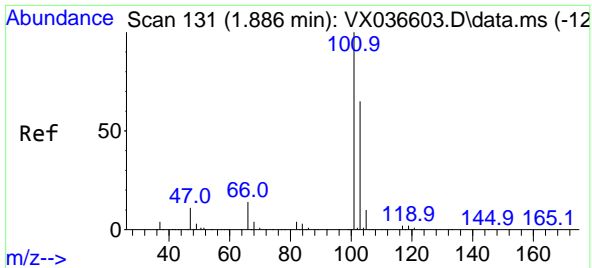

#7
 Trichlorofluoromethane
 Concen: 20.055 ug/l
 RT: 1.885 min Scan# 11
 Delta R.T. -0.000 min
 Lab File: VX036765.D
 Acq: 02 Aug 2023 13:06

Instrument :
 MSVOA_X
 ClientSampleId :
 VX0802WBSD01

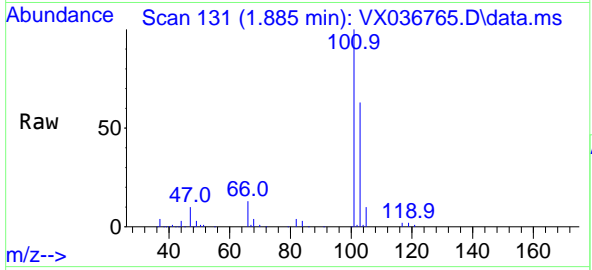

Tgt Ion:101 Resp: 56137
 Ion Ratio Lower Upper
 101 100
 103 62.9 51.4 77.2

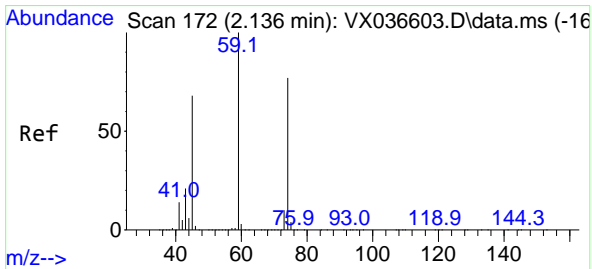
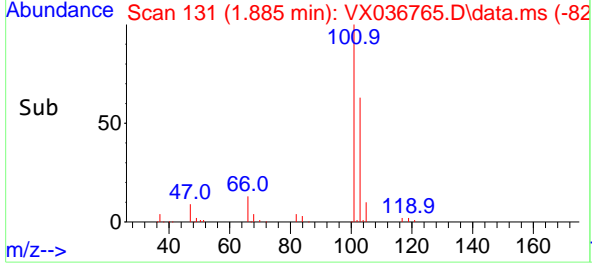
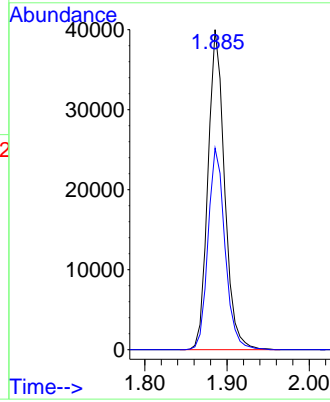

#8
 Diethyl Ether
 Concen: 19.288 ug/l
 RT: 2.135 min Scan# 172
 Delta R.T. -0.000 min
 Lab File: VX036765.D
 Acq: 02 Aug 2023 13:06

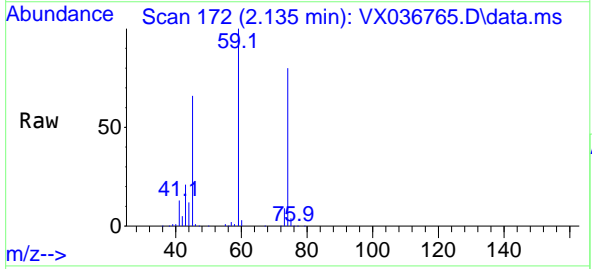

Tgt Ion: 74 Resp: 20887
 Ion Ratio Lower Upper
 74 100
 45 85.5 53.3 159.8

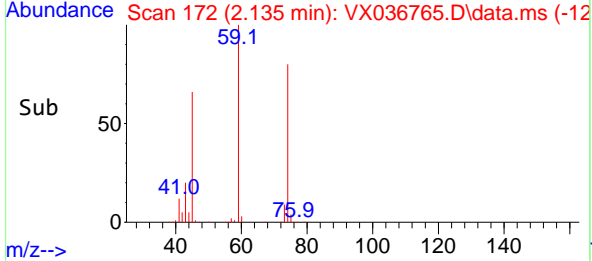
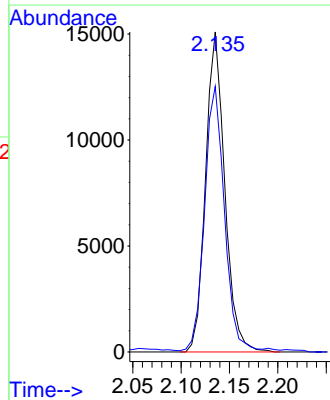

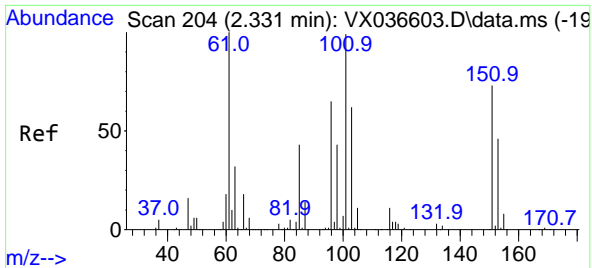

#9
 1,1,2-Trichlorotrifluoroethane
 Concen: 19.166 ug/l
 RT: 2.330 min Scan# 204
 Delta R.T. -0.000 min
 Lab File: VX036765.D
 Acq: 02 Aug 2023 13:06

Instrument : MSVOA_X
 ClientSampleId : VX0802WBSD01

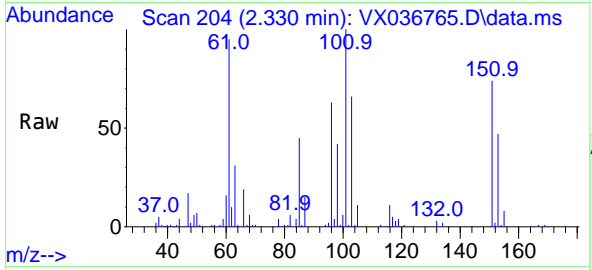

Tgt Ion:101 Resp: 32231

Ion	Ratio	Lower	Upper
101	100		
85	45.4	37.0	55.6
151	73.0	58.6	87.8

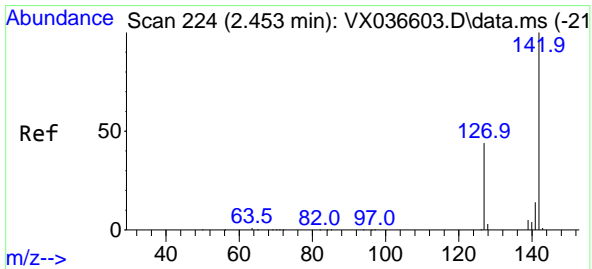
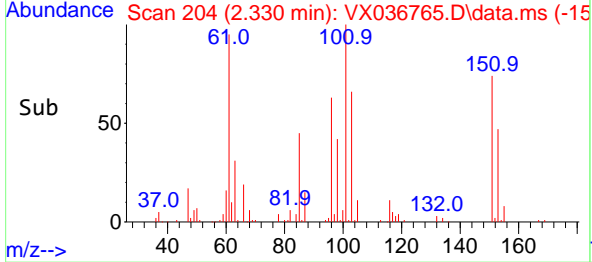
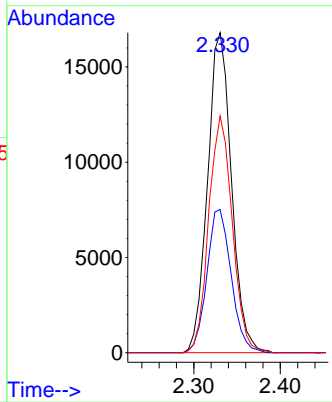

#10
 Methyl Iodide
 Concen: 17.290 ug/l
 RT: 2.452 min Scan# 224
 Delta R.T. -0.000 min
 Lab File: VX036765.D
 Acq: 02 Aug 2023 13:06

Tgt Ion:142 Resp: 30201

Ion	Ratio	Lower	Upper
142	100		
127	46.9	41.6	62.4
141	14.0	11.6	17.4

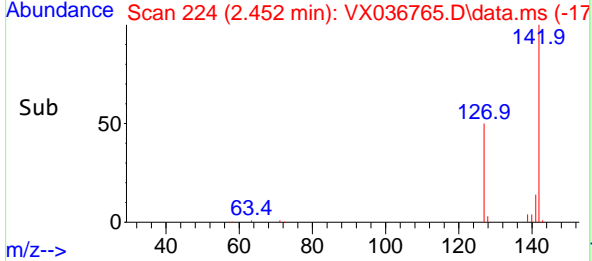
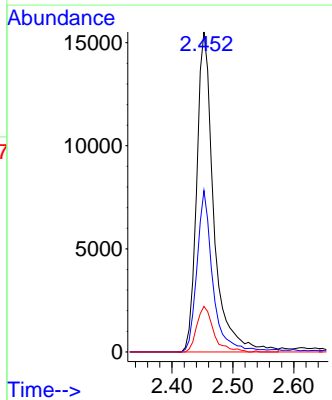
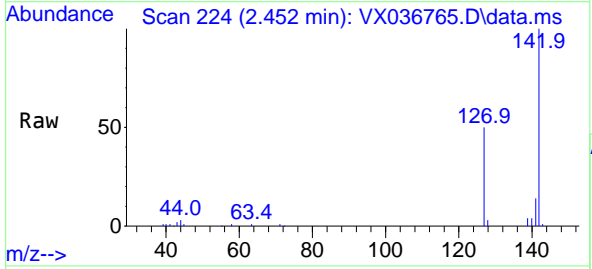

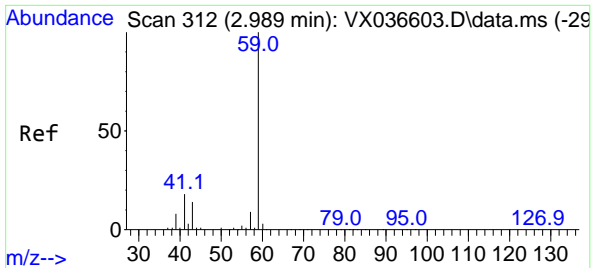

#11
 Tert butyl alcohol
 Concen: 105.152 ug/l
 RT: 2.958 min Scan# 307
 Delta R.T. -0.031 min
 Lab File: VX036765.D
 Acq: 02 Aug 2023 13:06

Instrument : MSVOA_X
 ClientSampleId : VX0802WBSD01

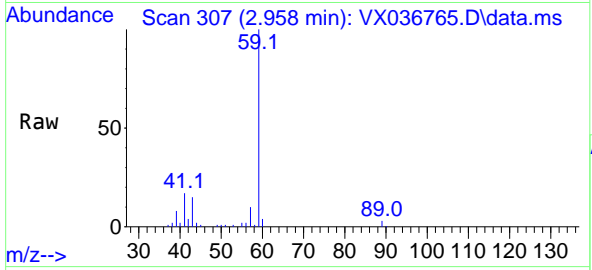

Tgt Ion: 59 Resp: 54577
 Ion Ratio Lower Upper
 59 100
 57 10.1 6.0 9.0#

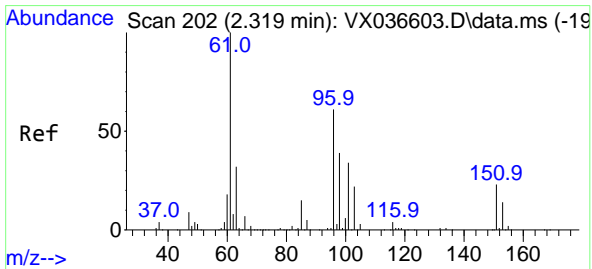
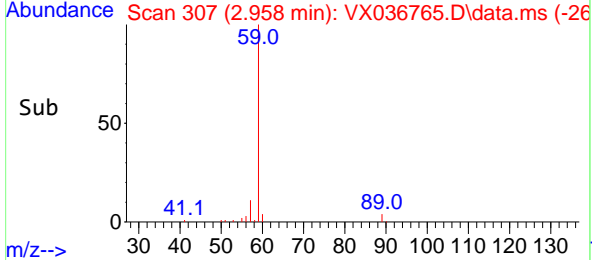
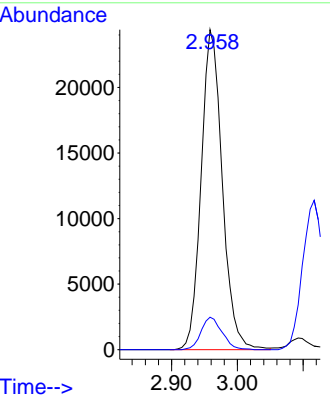

#12
 1,1-Dichloroethene
 Concen: 17.667 ug/l
 RT: 2.318 min Scan# 202
 Delta R.T. -0.000 min
 Lab File: VX036765.D
 Acq: 02 Aug 2023 13:06

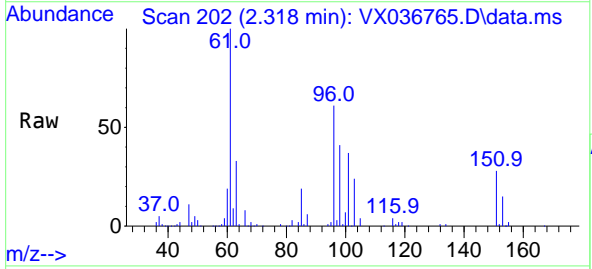

Tgt Ion: 96 Resp: 29312
 Ion Ratio Lower Upper
 96 100
 61 164.7 144.6 216.8
 98 67.1 50.4 75.6

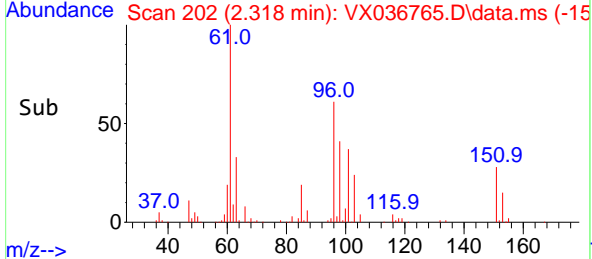
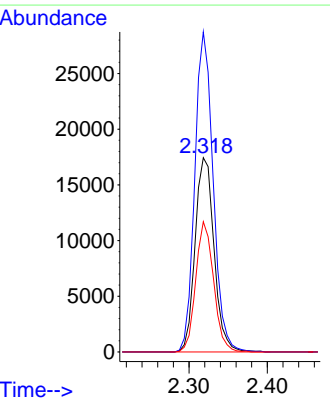

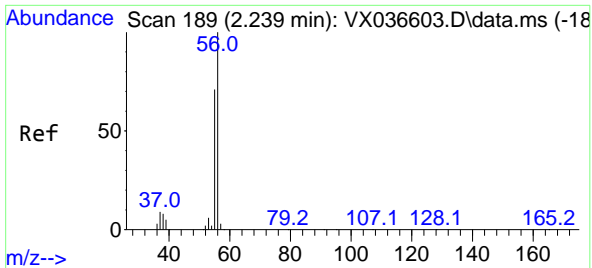

#13
 Acrolein
 Concen: 92.907 ug/l
 RT: 2.239 min Scan# 189
 Delta R.T. -0.000 min
 Lab File: VX036765.D
 Acq: 02 Aug 2023 13:06

Instrument : MSVOA_X
 ClientSampleId : VX0802WBSD01

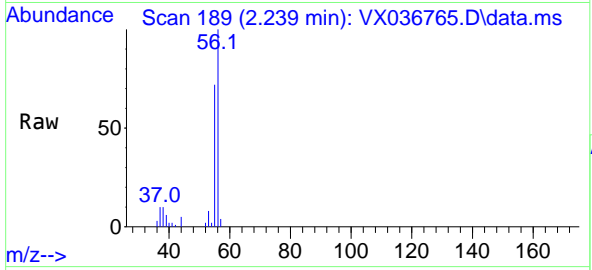

Tgt Ion: 56 Resp: 27520
 Ion Ratio Lower Upper
 56 100
 55 70.1 57.1 85.7

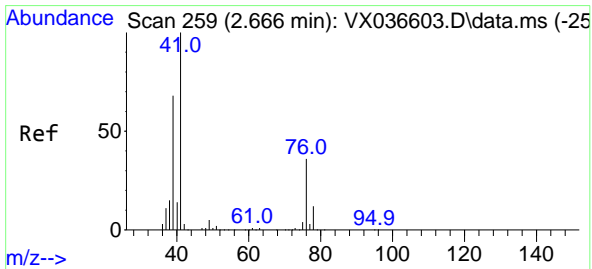
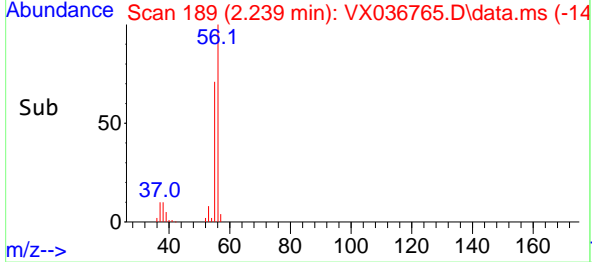
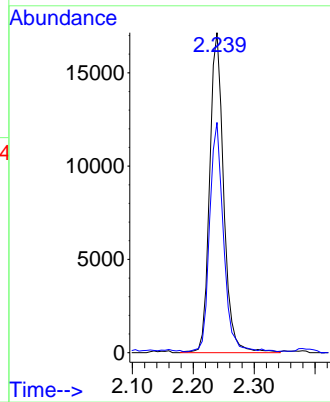

#14
 Allyl chloride
 Concen: 16.860 ug/l
 RT: 2.666 min Scan# 259
 Delta R.T. -0.000 min
 Lab File: VX036765.D
 Acq: 02 Aug 2023 13:06

Tgt Ion: 41 Resp: 55081
 Ion Ratio Lower Upper
 41 100
 39 66.3 55.8 83.6
 76 35.2 24.3 36.5

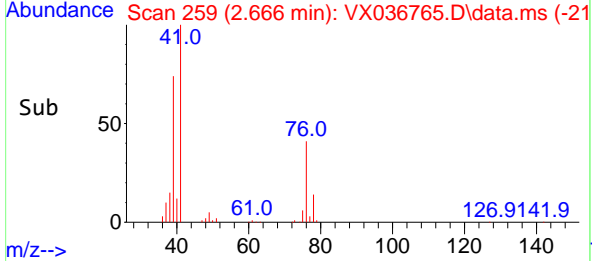
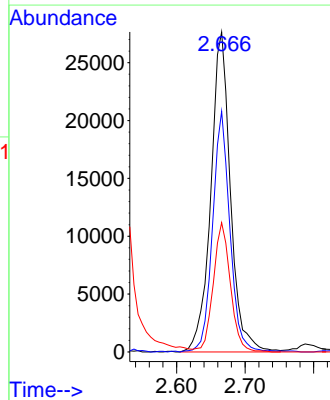
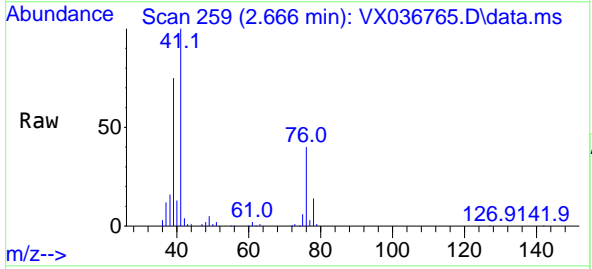

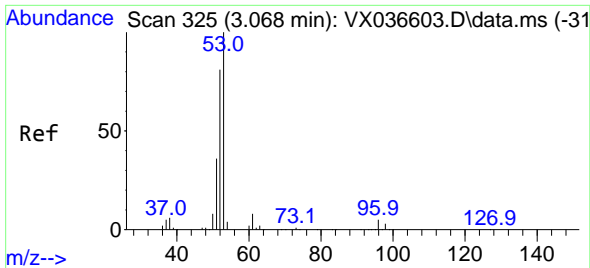

#15
 Acrylonitrile
 Concen: 97.897 ug/l
 RT: 3.068 min Scan# 31
 Delta R.T. -0.000 min
 Lab File: VX036765.D
 Acq: 02 Aug 2023 13:06

Instrument :
 MSVOA_X
 ClientSampleId :
 VX0802WBSD01

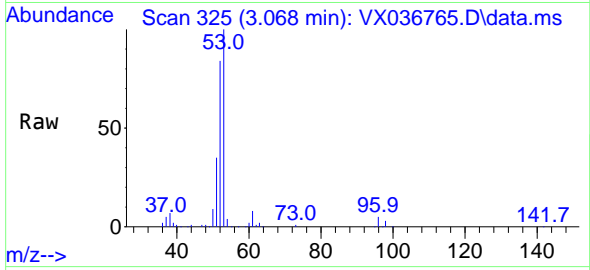

Tgt Ion: 53 Resp: 102184
 Ion Ratio Lower Upper
 53 100
 52 81.9 66.0 99.0
 51 35.2 29.8 44.6

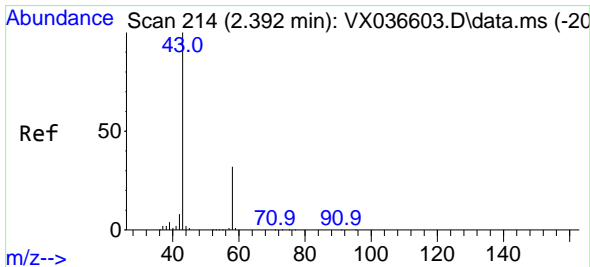
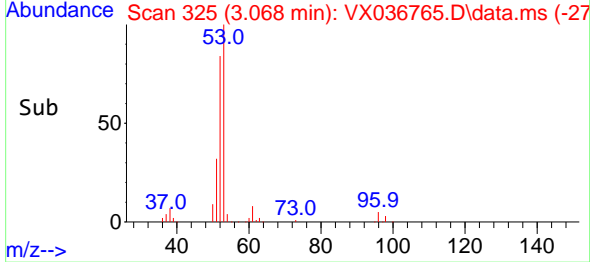
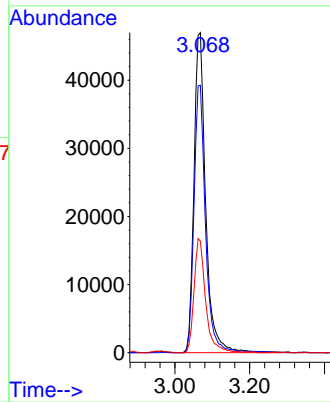

#16
 Acetone
 Concen: 96.440 ug/l
 RT: 2.379 min Scan# 212
 Delta R.T. -0.013 min
 Lab File: VX036765.D
 Acq: 02 Aug 2023 13:06

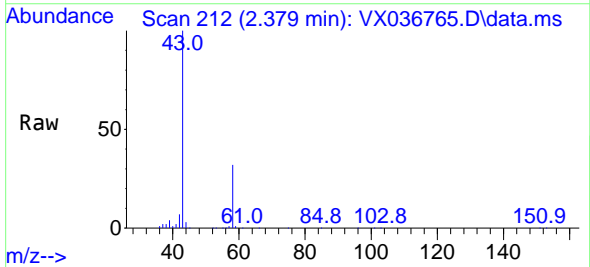

Tgt Ion: 43 Resp: 87736
 Ion Ratio Lower Upper
 43 100
 58 32.2 21.9 32.9

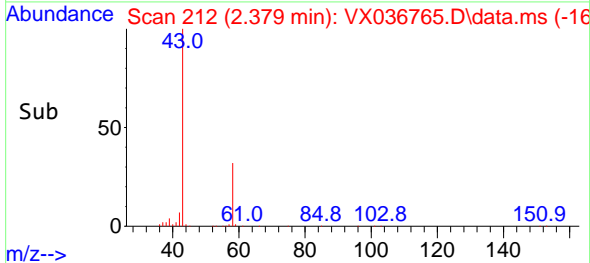
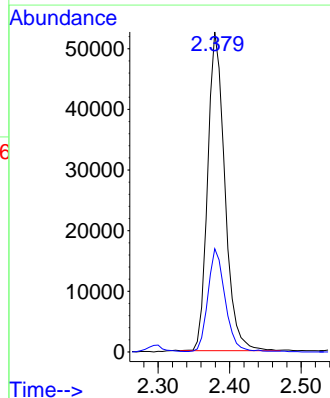

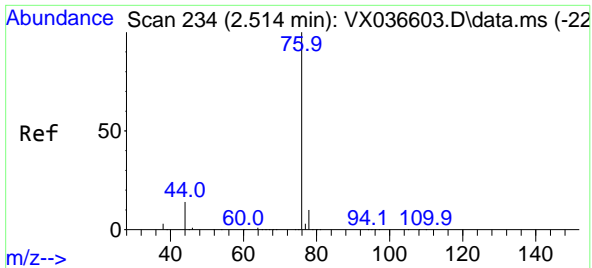

#17
 Carbon Disulfide
 Concen: 15.292 ug/l
 RT: 2.513 min Scan# 21
 Delta R.T. -0.000 min
 Lab File: VX036765.D
 Acq: 02 Aug 2023 13:06

Instrument : MSVOA_X
 ClientSampleId : VX0802WBSD01

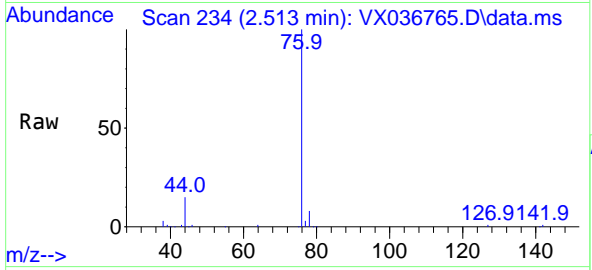

Tgt Ion: 76 Resp: 70023
 Ion Ratio Lower Upper
 76 100
 78 8.5 7.0 10.6

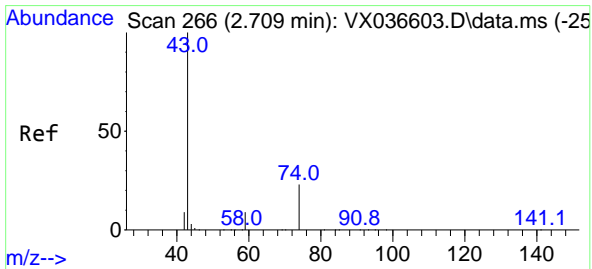
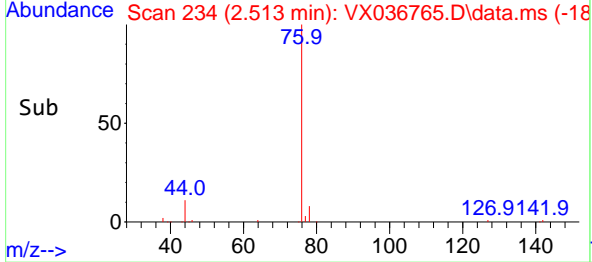
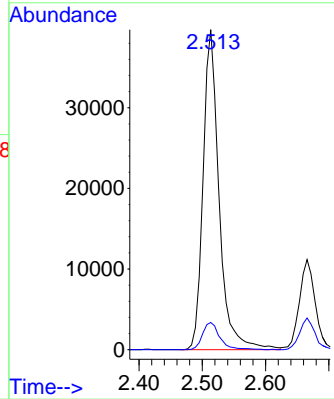

#18
 Methyl Acetate
 Concen: 19.329 ug/l
 RT: 2.702 min Scan# 265
 Delta R.T. -0.006 min
 Lab File: VX036765.D
 Acq: 02 Aug 2023 13:06

Tgt Ion: 43 Resp: 73974
 Ion Ratio Lower Upper
 43 100
 74 25.3 17.8 26.8

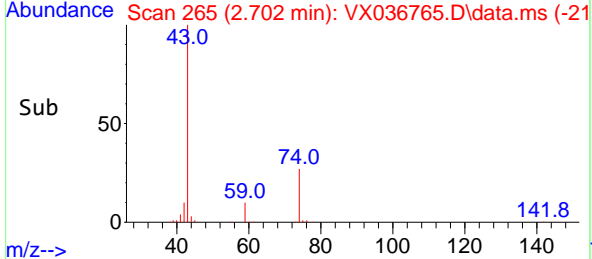
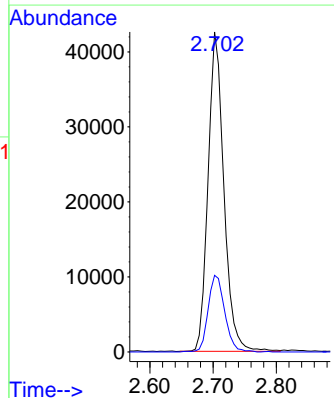
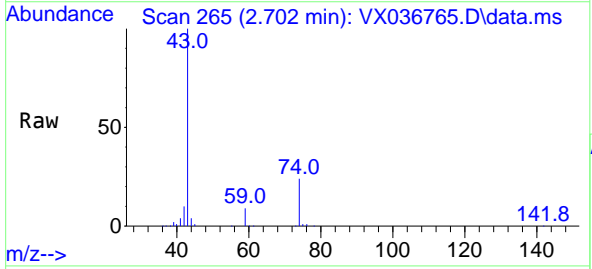

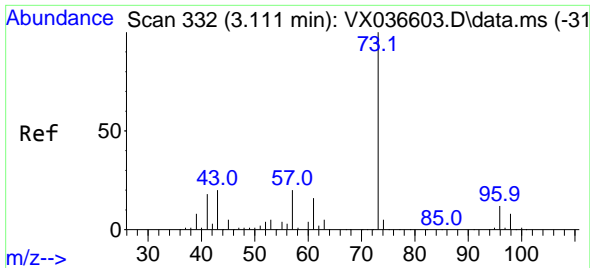

#19
 Methyl tert-butyl Ether
 Concen: 19.634 ug/l
 RT: 3.117 min Scan# 31
 Delta R.T. 0.006 min
 Lab File: VX036765.D
 Acq: 02 Aug 2023 13:06

Instrument : MSVOA_X
 ClientSampleId : VX0802WBSD01

Tgt Ion: 73 Resp: 122411
 Ion Ratio Lower Upper
 73 100
 57 21.5 17.3 25.9

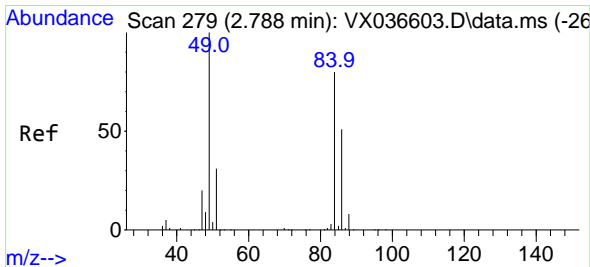
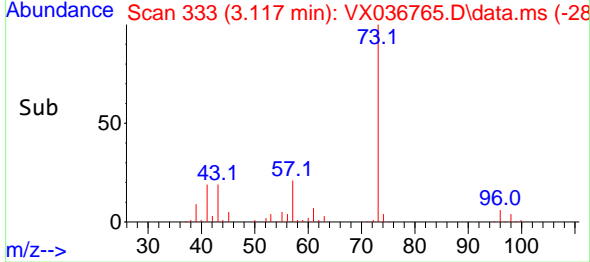
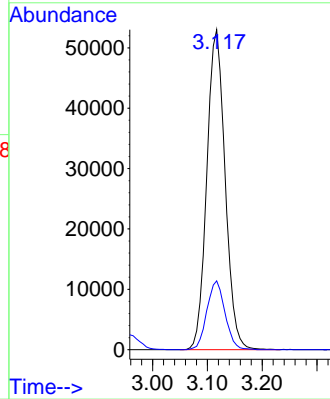
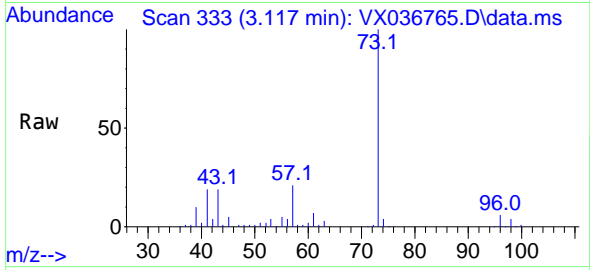

#20
 Methylene Chloride
 Concen: 18.559 ug/l
 RT: 2.794 min Scan# 280
 Delta R.T. 0.006 min
 Lab File: VX036765.D
 Acq: 02 Aug 2023 13:06

Tgt Ion: 84 Resp: 37550
 Ion Ratio Lower Upper
 84 100
 49 113.0 103.6 155.4
 51 36.3 33.8 50.6
 86 62.5 49.4 74.0

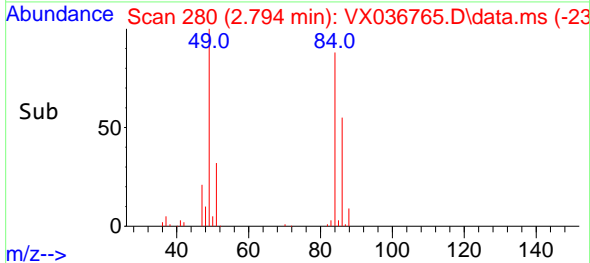
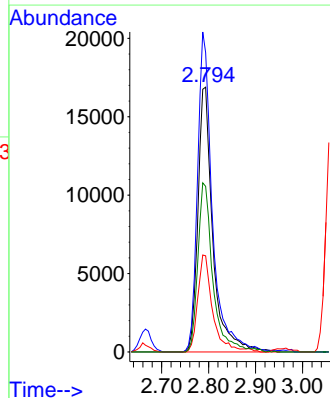
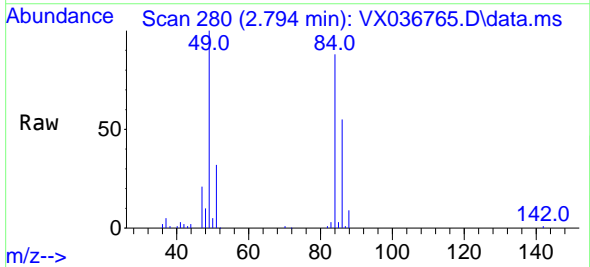

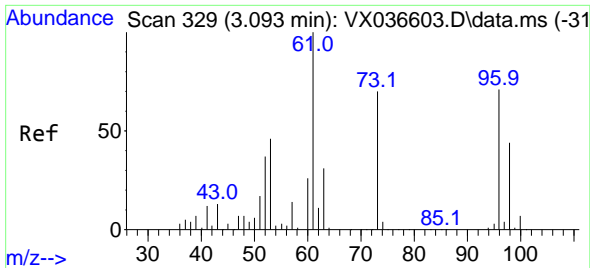

#21
 trans-1,2-Dichloroethene
 Concen: 17.668 ug/l
 RT: 3.092 min Scan# 31
 Delta R.T. -0.000 min
 Lab File: VX036765.D
 Acq: 02 Aug 2023 13:06

Instrument :
 MSVOA_X
 ClientSampleId :
 VX0802WBSD01

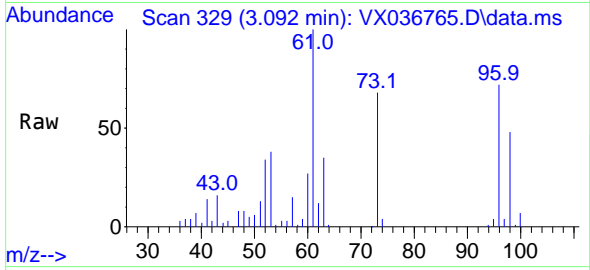

Tgt Ion: 96 Resp: 32762
 Ion Ratio Lower Upper
 96 100
 61 138.8 119.2 178.8
 98 66.8 48.7 73.1

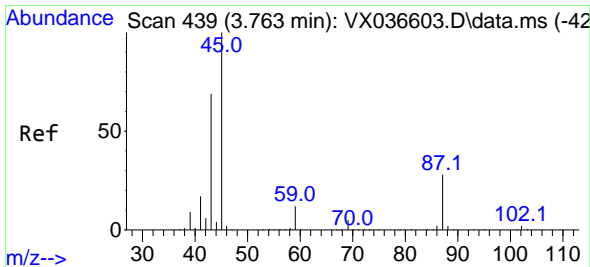
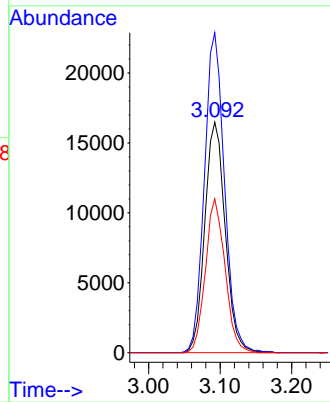
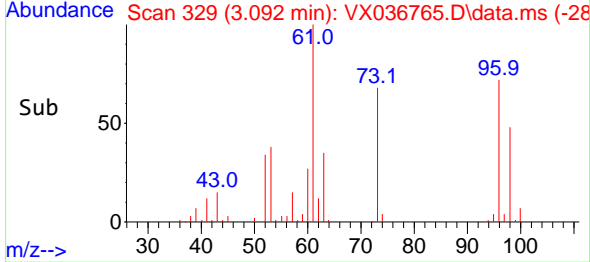

#22
 Diisopropyl ether
 Concen: 18.422 ug/l
 RT: 3.763 min Scan# 439
 Delta R.T. -0.000 min
 Lab File: VX036765.D
 Acq: 02 Aug 2023 13:06

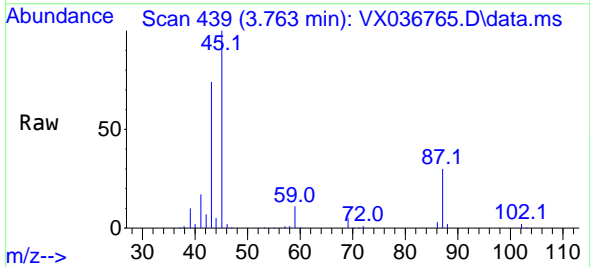

Tgt Ion: 45 Resp: 114274
 Ion Ratio Lower Upper
 45 100
 43 73.5 69.7 104.5
 87 30.0 20.8 31.2
 59 11.1 9.0 13.4

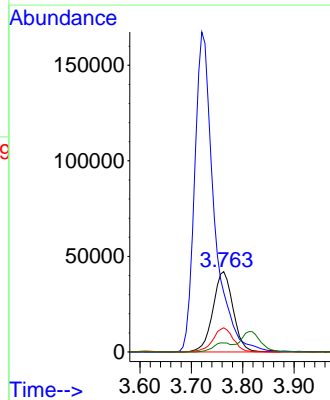
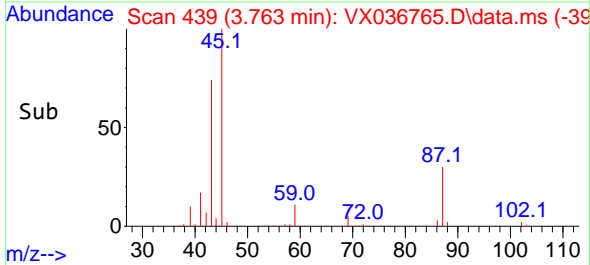

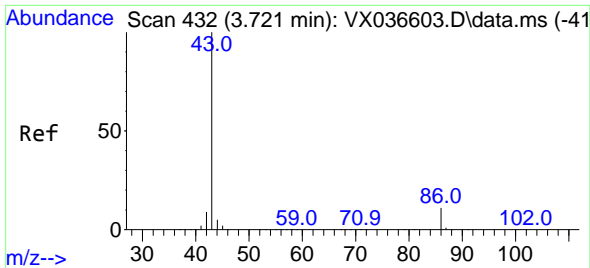

#23
 Vinyl Acetate
 Concen: 93.029 ug/l
 RT: 3.720 min Scan# 411
 Delta R.T. -0.000 min
 Lab File: VX036765.D
 Acq: 02 Aug 2023 13:06

Instrument :
 MSVOA_X
 ClientSampleId :
 VX0802WBSD01

Tgt Ion: 43 Resp: 442658
 Ion Ratio Lower Upper
 43 100
 86 11.3 7.8 11.8

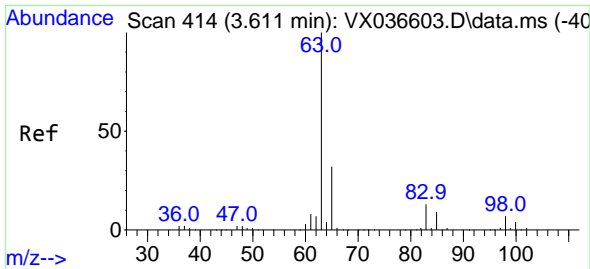
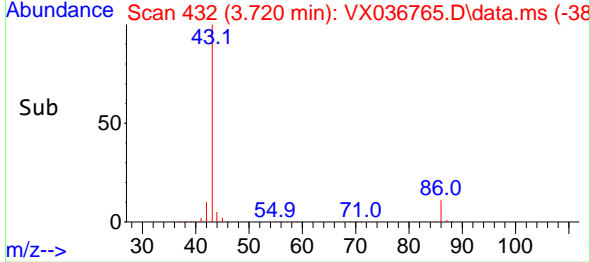
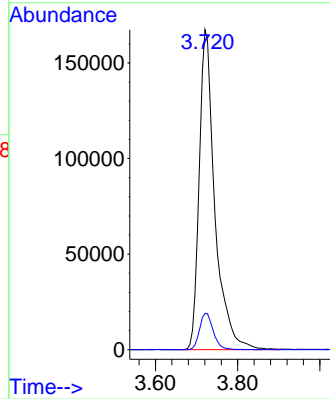
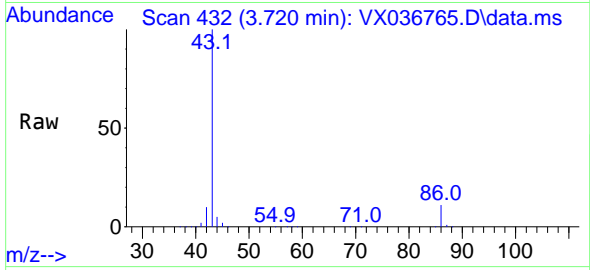

#24
 1,1-Dichloroethane
 Concen: 18.446 ug/l
 RT: 3.611 min Scan# 414
 Delta R.T. -0.000 min
 Lab File: VX036765.D
 Acq: 02 Aug 2023 13:06

Tgt Ion: 63 Resp: 64155
 Ion Ratio Lower Upper
 63 100
 98 6.9 3.3 9.8
 100 4.5 2.1 6.5

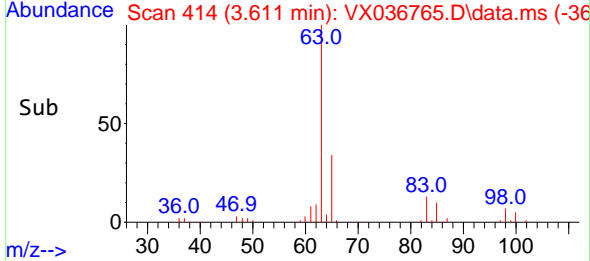
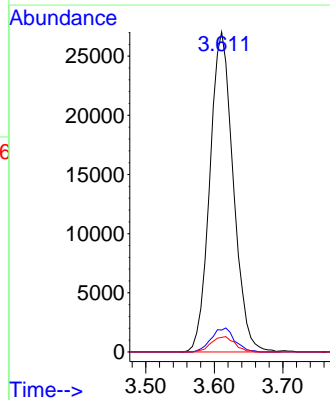
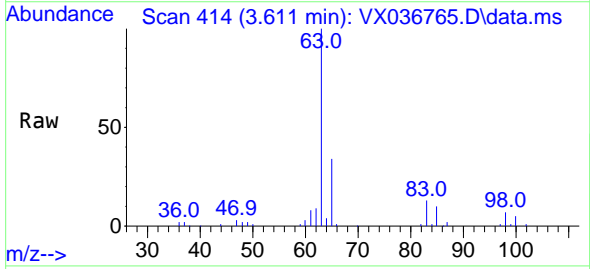

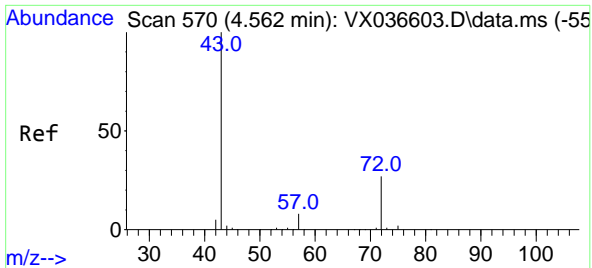

#25
 2-Butanone
 Concen: 97.147 ug/l
 RT: 4.556 min Scan# 570
 Delta R.T. -0.006 min
 Lab File: VX036765.D
 Acq: 02 Aug 2023 13:06

Instrument : MSVOA_X
 ClientSampleId : VX0802WBSD01

Tgt Ion: 43 Resp: 143390
 Ion Ratio Lower Upper
 43 100
 72 27.7 19.4 29.2

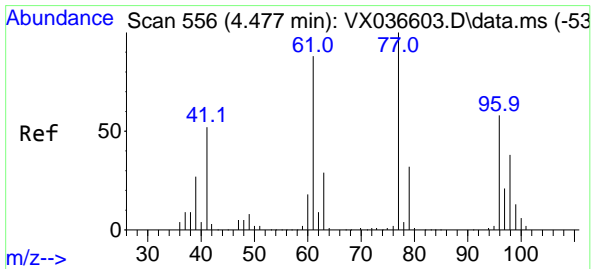
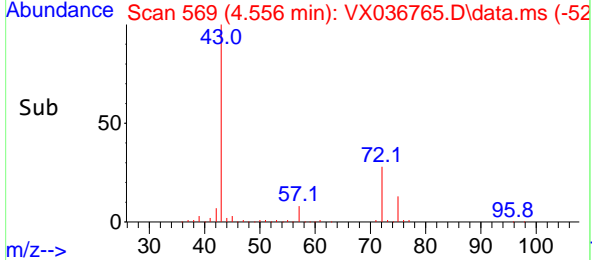
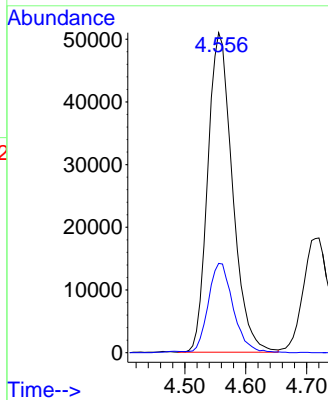
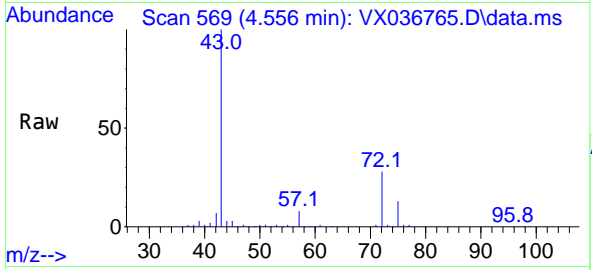

#26
 2,2-Dichloropropane
 Concen: 17.350 ug/l
 RT: 4.476 min Scan# 556
 Delta R.T. -0.000 min
 Lab File: VX036765.D
 Acq: 02 Aug 2023 13:06

Tgt Ion: 77 Resp: 56857
 Ion Ratio Lower Upper
 77 100
 97 22.4 10.8 32.3

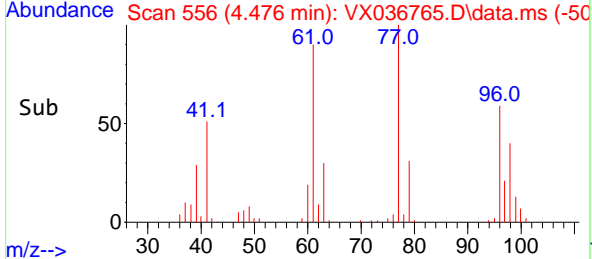
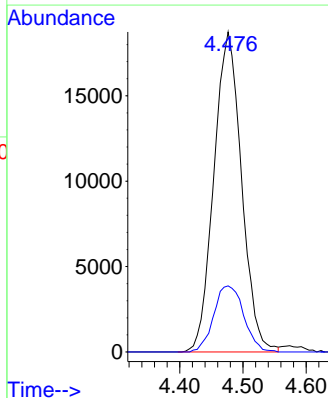
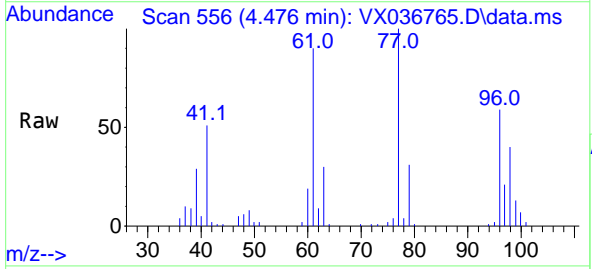

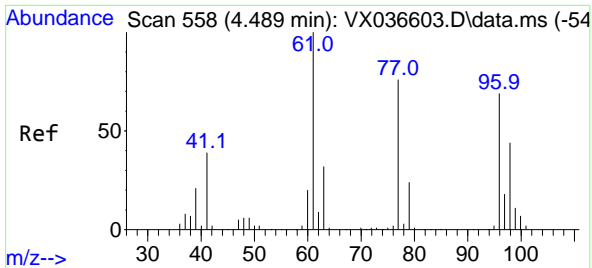

#27
 cis-1,2-Dichloroethene
 Concen: 18.693 ug/l
 RT: 4.489 min Scan# 511
 Delta R.T. -0.000 min
 Lab File: VX036765.D
 Acq: 02 Aug 2023 13:06

Instrument : MSVOA_X
 ClientSampleId : VX0802WBSD01

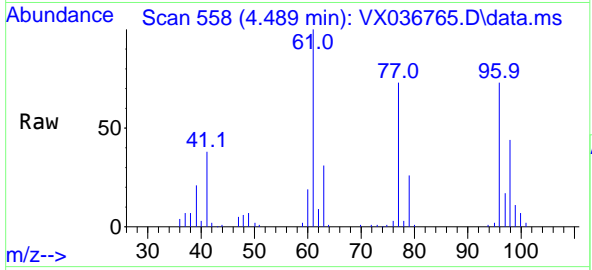

Tgt Ion: 96 Resp: 41169
 Ion Ratio Lower Upper
 96 100
 61 144.7 0.0 312.2
 98 64.5 0.0 129.0

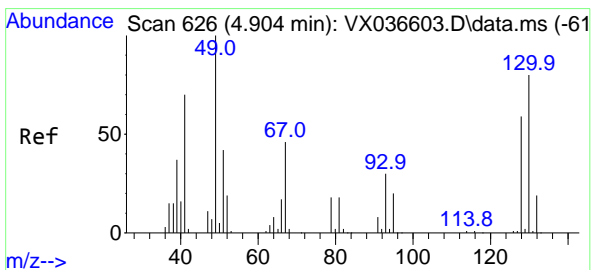
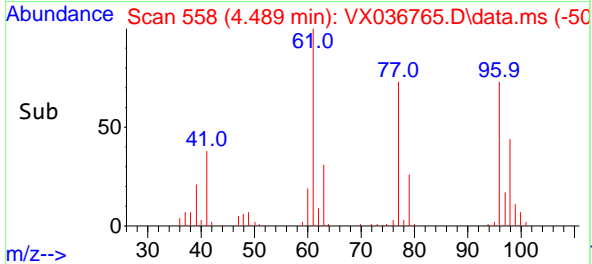
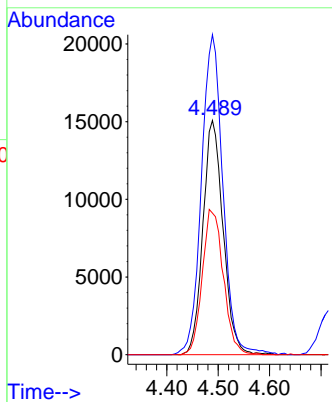

#28
 Bromochloromethane
 Concen: 22.123 ug/l
 RT: 4.897 min Scan# 625
 Delta R.T. -0.006 min
 Lab File: VX036765.D
 Acq: 02 Aug 2023 13:06

Tgt Ion: 49 Resp: 37212
 Ion Ratio Lower Upper
 49 100
 129 1.9 0.0 3.8
 130 79.6 57.5 86.3

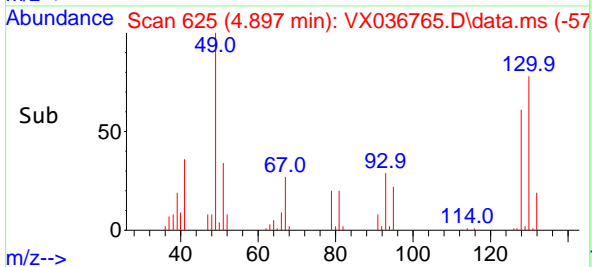
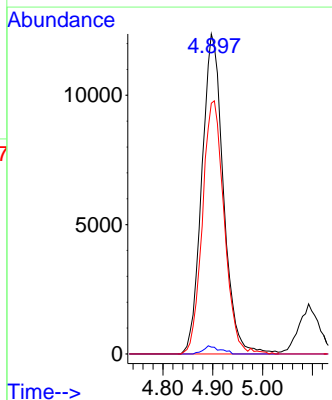
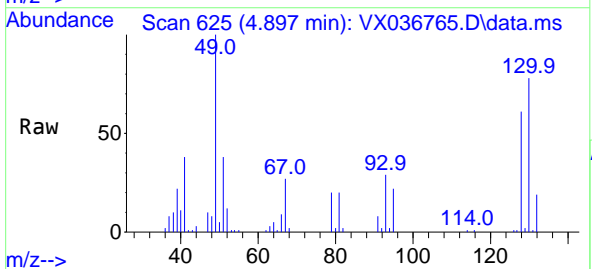

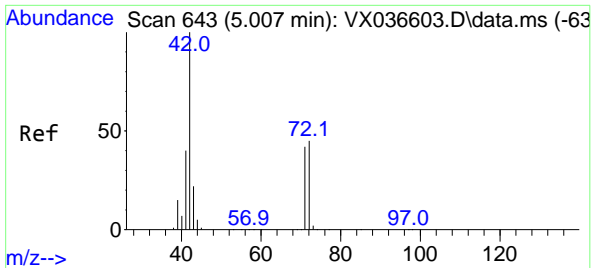

#29
 Tetrahydrofuran
 Concen: 94.323 ug/l
 RT: 5.007 min Scan# 643
 Delta R.T. -0.000 min
 Lab File: VX036765.D
 Acq: 02 Aug 2023 13:06

Instrument : MSVOA_X
 ClientSampleId : VX0802WBSD01

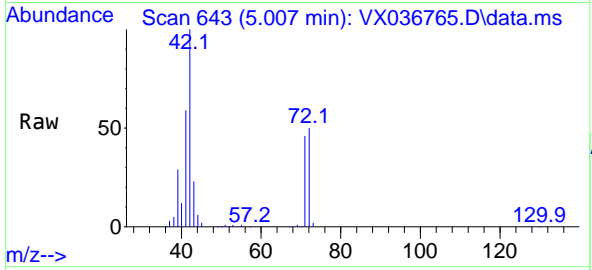

Tgt Ion: 42 Resp: 89759

Ion	Ratio	Lower	Upper
42	100		
72	48.5	34.2	51.4
71	45.3	32.2	48.2

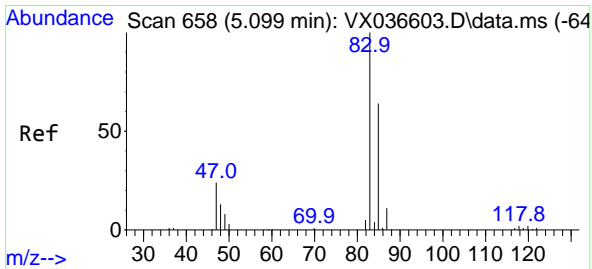
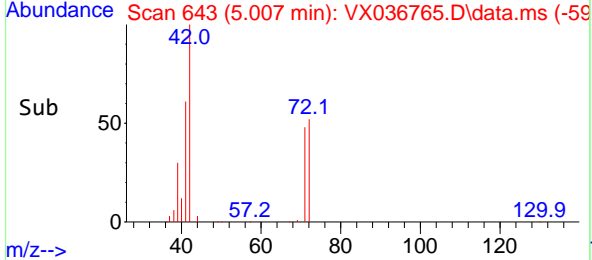
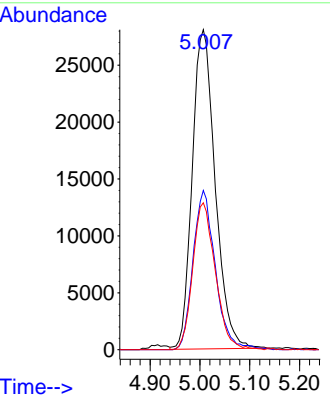

#30
 Chloroform
 Concen: 19.404 ug/l
 RT: 5.092 min Scan# 657
 Delta R.T. -0.006 min
 Lab File: VX036765.D
 Acq: 02 Aug 2023 13:06

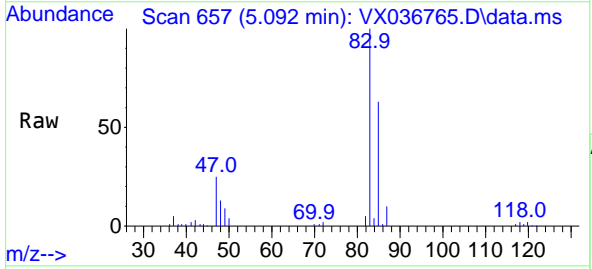

Tgt Ion: 83 Resp: 69043

Ion	Ratio	Lower	Upper
83	100		
85	63.4	50.3	75.5

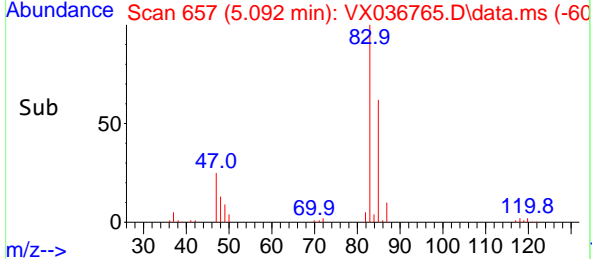
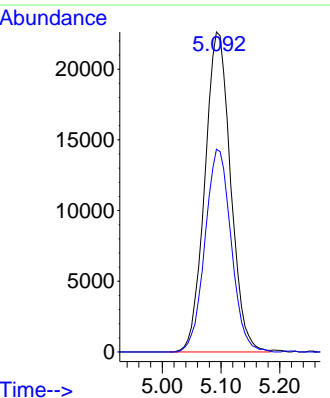

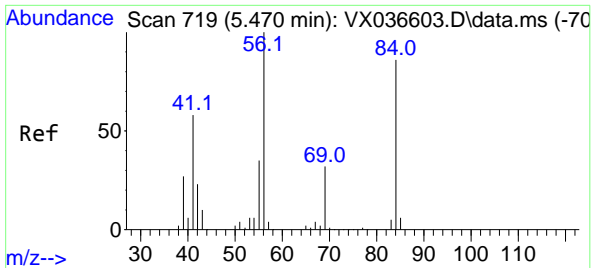

#31
 Cyclohexane
 Concen: 16.791 ug/l
 RT: 5.470 min Scan# 719
 Delta R.T. -0.000 min
 Lab File: VX036765.D
 Acq: 02 Aug 2023 13:06

Instrument : MSVOA_X
 ClientSampleId : VX0802WBSD01

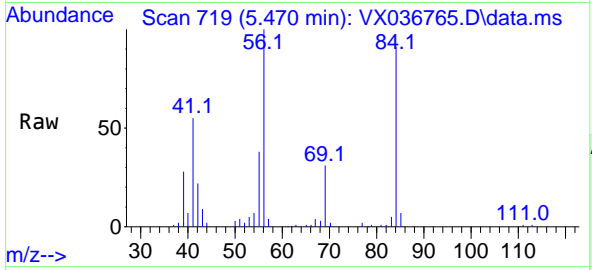

Tgt Ion: 56 Resp: 50968

Ion	Ratio	Lower	Upper
56	100		
69	30.9	23.4	35.2
84	88.5	65.9	98.9

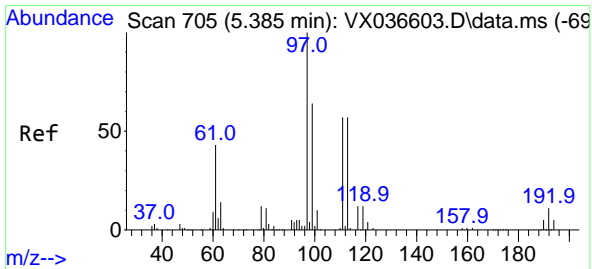
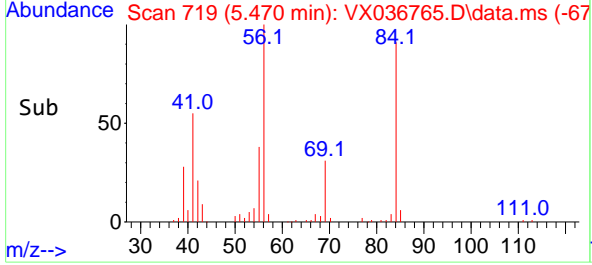
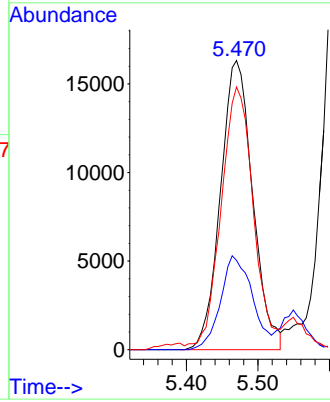

#32
 1,1,1-Trichloroethane
 Concen: 18.788 ug/l
 RT: 5.385 min Scan# 705
 Delta R.T. -0.000 min
 Lab File: VX036765.D
 Acq: 02 Aug 2023 13:06

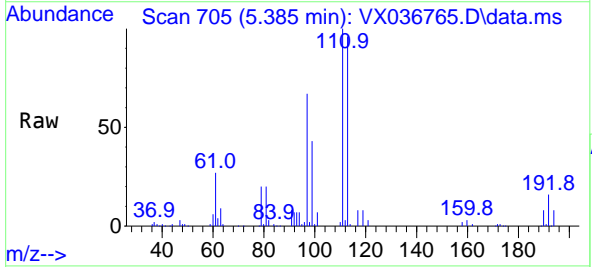

Tgt Ion: 97 Resp: 61256

Ion	Ratio	Lower	Upper
97	100		
99	64.1	51.1	76.7
61	42.9	36.4	54.6

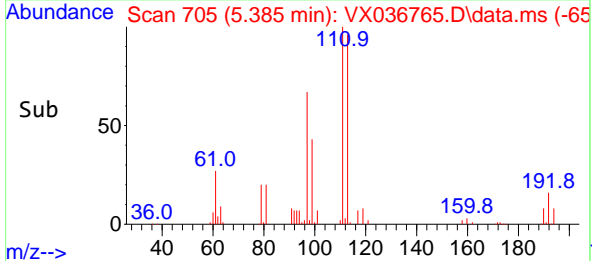
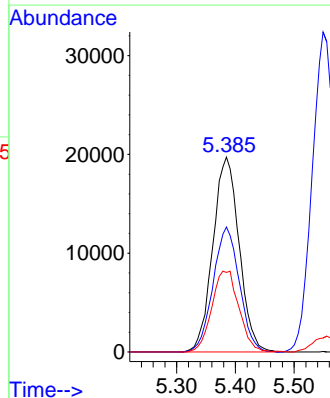

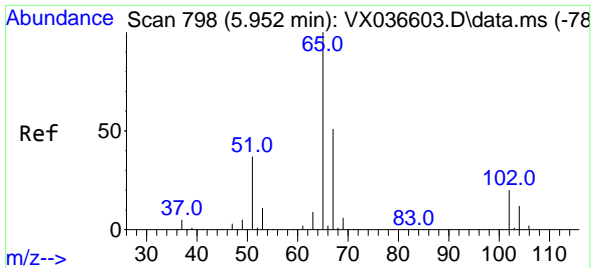

#33
 1,2-Dichloroethane-d4
 Concen: 45.797 ug/l
 RT: 5.958 min Scan# 798
 Delta R.T. 0.006 min
 Lab File: VX036765.D
 Acq: 02 Aug 2023 13:06

Instrument : MSVOA_X
 ClientSampleId : VX0802WBSD01

Tgt Ion: 65 Resp: 100404
 Ion Ratio Lower Upper
 65 100
 67 51.7 0.0 100.2

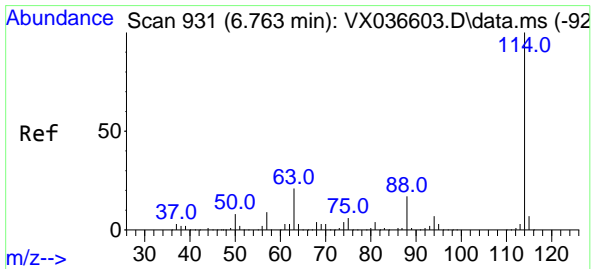
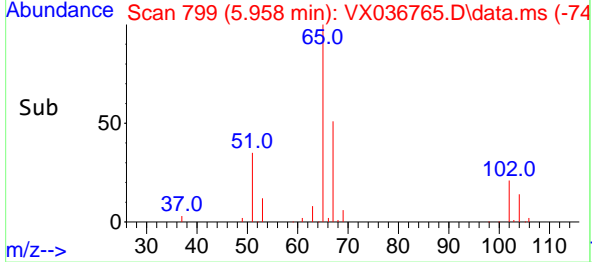
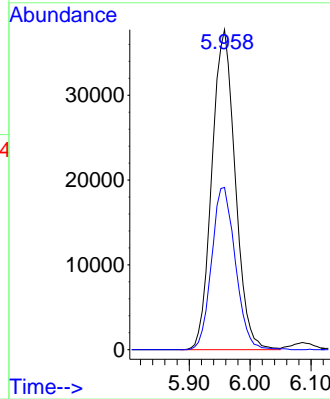
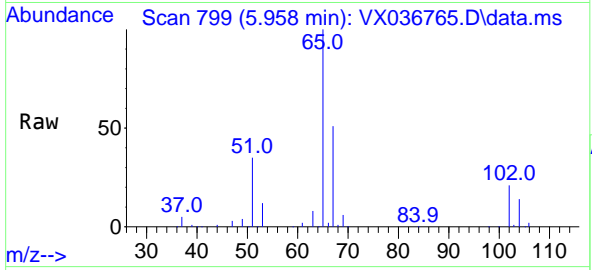

#34
 1,4-Difluorobenzene
 Concen: 50.000 ug/l
 RT: 6.763 min Scan# 931
 Delta R.T. -0.000 min
 Lab File: VX036765.D
 Acq: 02 Aug 2023 13:06

Tgt Ion: 114 Resp: 254960
 Ion Ratio Lower Upper
 114 100
 63 20.0 0.0 45.0
 88 16.4 0.0 36.6

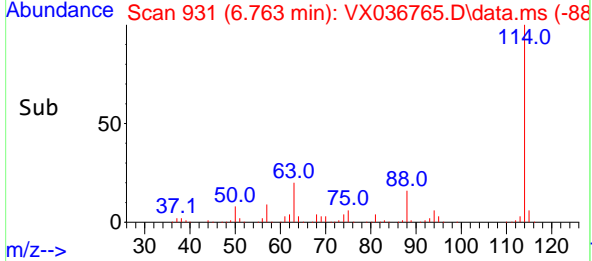
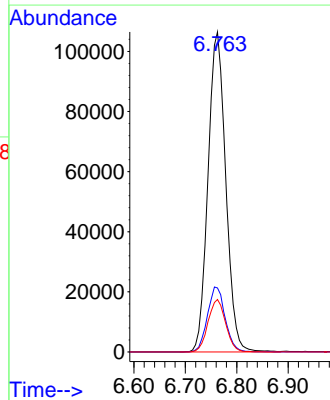
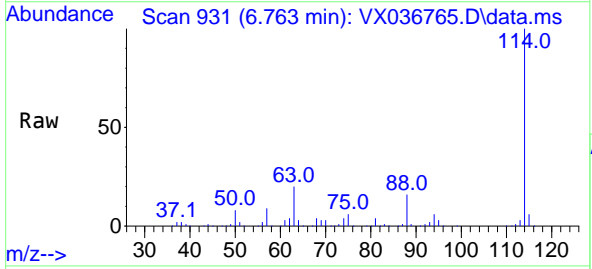

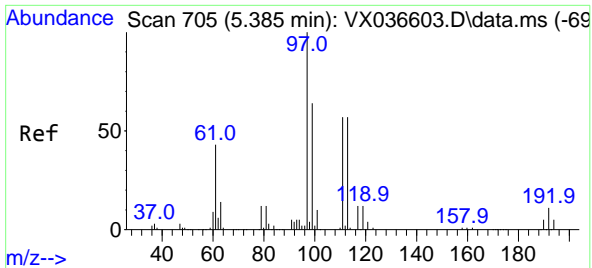

#35
 Dibromofluoromethane
 Concen: 47.513 ug/l
 RT: 5.385 min Scan# 705
 Delta R.T. -0.000 min
 Lab File: VX036765.D
 Acq: 02 Aug 2023 13:06

Instrument : MSVOA_X
 ClientSampleId : VX0802WBSD01

Tgt Ion:113 Resp: 83264

Ion	Ratio	Lower	Upper
113	100		
111	101.8	82.9	124.3
192	18.1	13.3	19.9

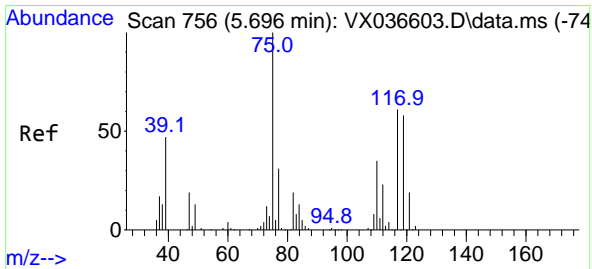
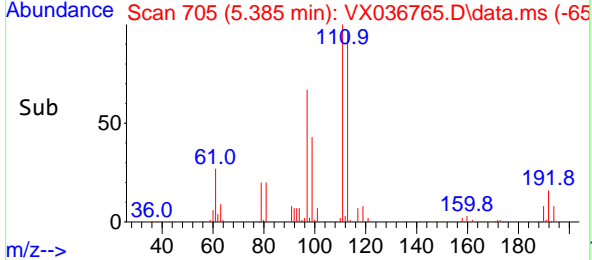
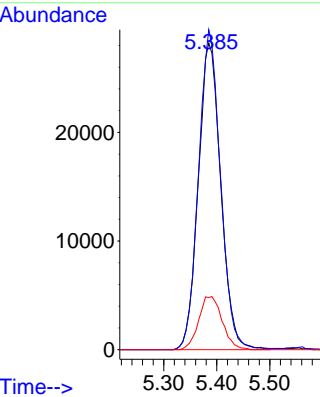
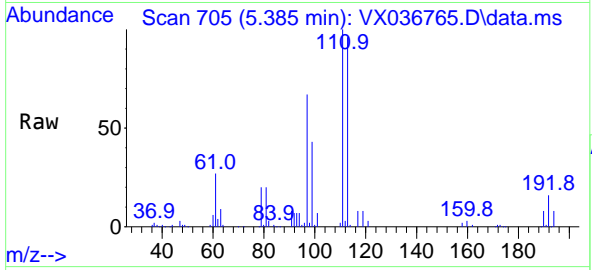

#36
 1,1-Dichloropropene
 Concen: 17.997 ug/l
 RT: 5.696 min Scan# 756
 Delta R.T. -0.000 min
 Lab File: VX036765.D
 Acq: 02 Aug 2023 13:06

Tgt Ion: 75 Resp: 47009

Ion	Ratio	Lower	Upper
75	100		
110	35.5	17.0	50.9
77	31.6	24.7	37.1

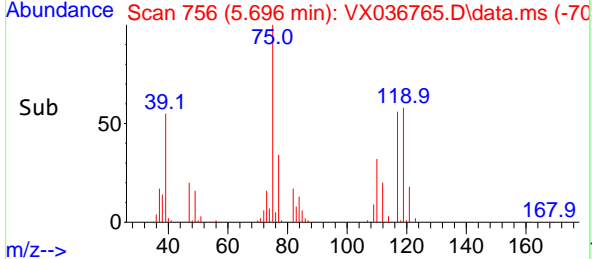
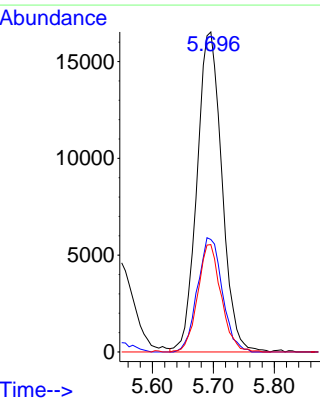
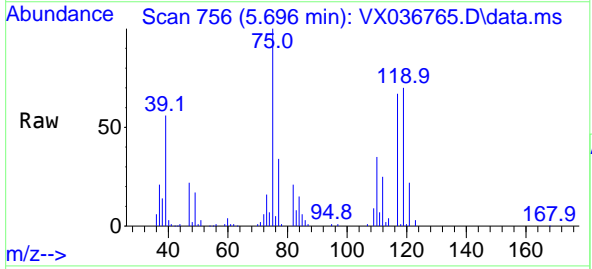

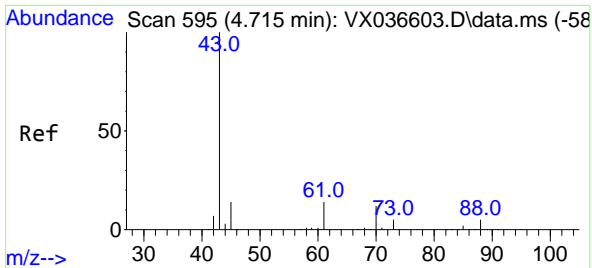

#37
 Ethyl Acetate
 Concen: 18.619 ug/l
 RT: 4.720 min Scan# 595
 Delta R.T. 0.006 min
 Lab File: VX036765.D
 Acq: 02 Aug 2023 13:06

Instrument :
 MSVOA_X
 ClientSampleId :
 VX0802WBSD01

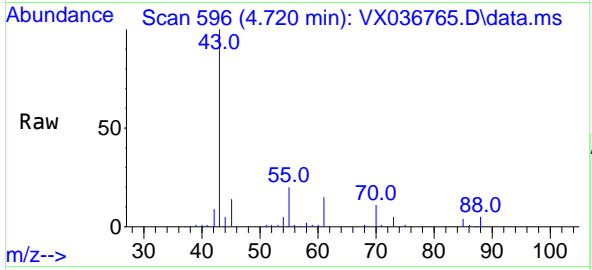

Tgt Ion: 43 Resp: 55046

Ion	Ratio	Lower	Upper
43	100		
61	14.6	10.6	16.0
70	11.6	8.3	12.5

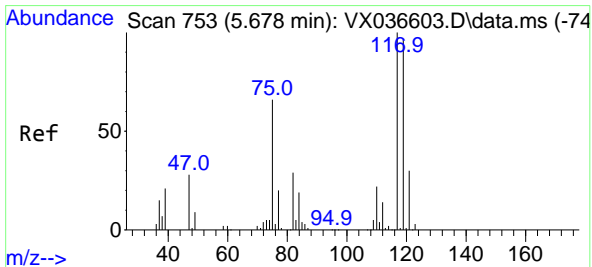
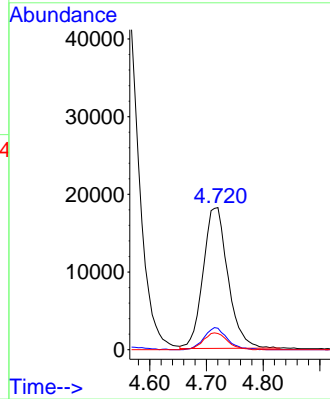
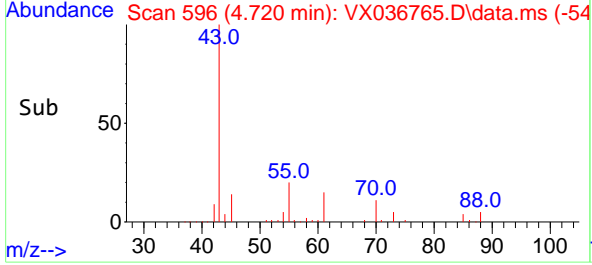

#38
 Carbon Tetrachloride
 Concen: 18.895 ug/l
 RT: 5.677 min Scan# 753
 Delta R.T. -0.000 min
 Lab File: VX036765.D
 Acq: 02 Aug 2023 13:06

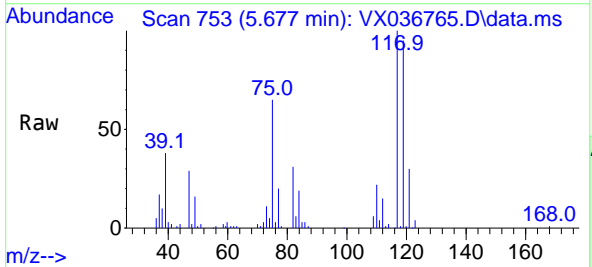

Tgt Ion: 117 Resp: 52470

Ion	Ratio	Lower	Upper
117	100		
119	94.8	78.2	117.2
121	29.8	24.4	36.6

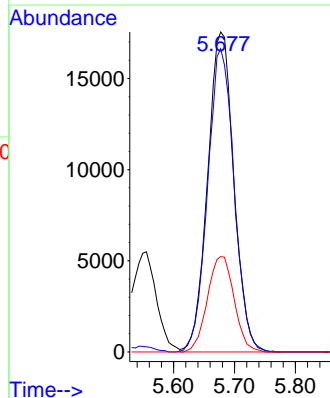
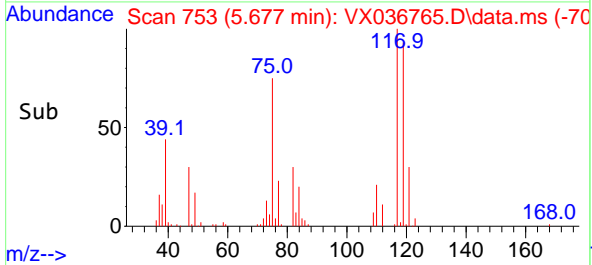

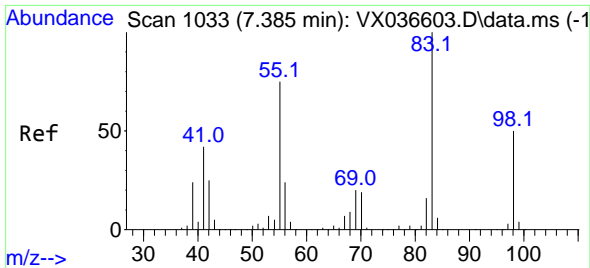

#39
 Methylcyclohexane
 Concen: 17.680 ug/l
 RT: 7.378 min Scan# 1032
 Delta R.T. -0.006 min
 Lab File: VX036765.D
 Acq: 02 Aug 2023 13:06

Instrument : MSVOA_X
 ClientSampleId : VX0802WBSD01

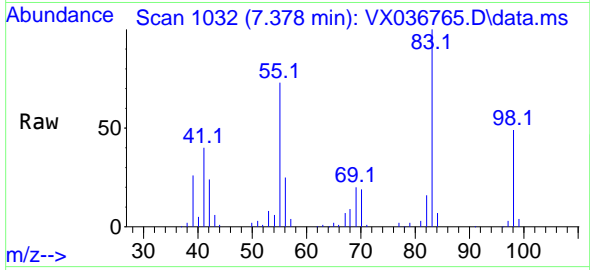

Tgt Ion: 83 Resp: 57424
 Ion Ratio Lower Upper
 83 100
 55 73.3 64.6 97.0
 98 49.3 36.7 55.1

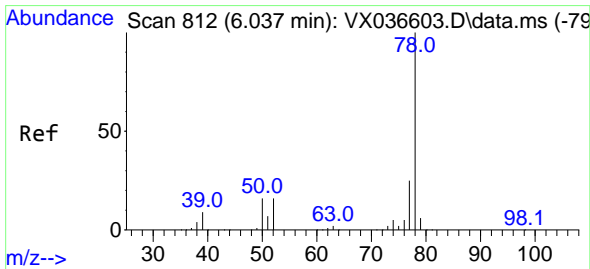
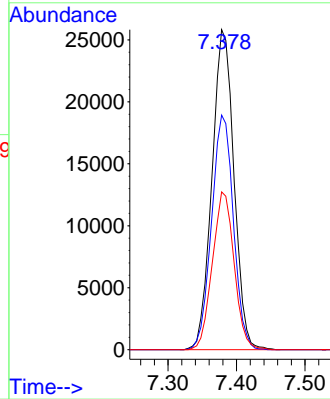
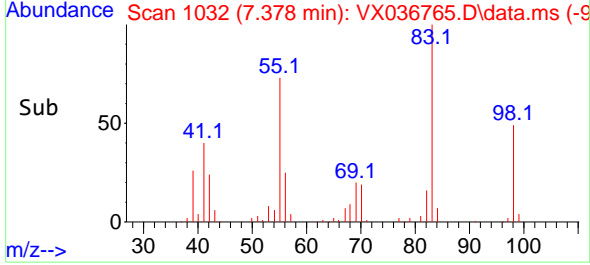

#40
 Benzene
 Concen: 18.585 ug/l
 RT: 6.037 min Scan# 812
 Delta R.T. -0.000 min
 Lab File: VX036765.D
 Acq: 02 Aug 2023 13:06

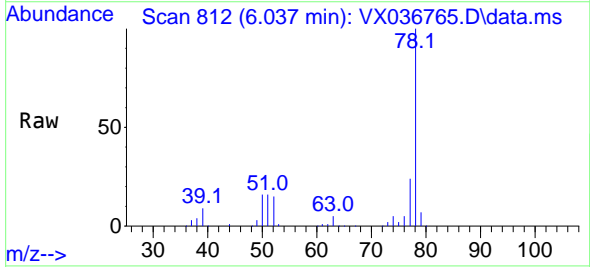

Tgt Ion: 78 Resp: 141236
 Ion Ratio Lower Upper
 78 100
 77 23.5 19.3 28.9

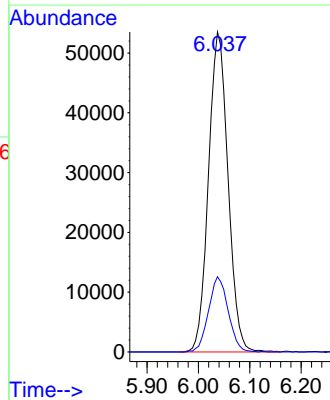
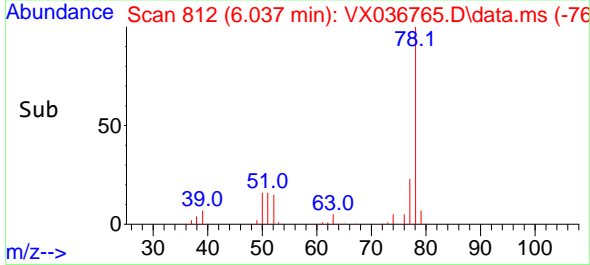

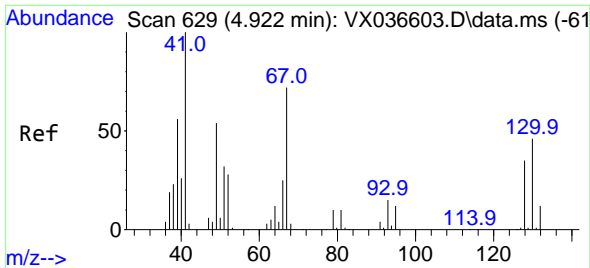

#41
 Methacrylonitrile
 Concen: 19.196 ug/l
 RT: 4.921 min Scan# 61
 Delta R.T. -0.000 min
 Lab File: VX036765.D
 Acq: 02 Aug 2023 13:06

Instrument :
 MSVOA_X
 ClientSampleId :
 VX0802WBSD01

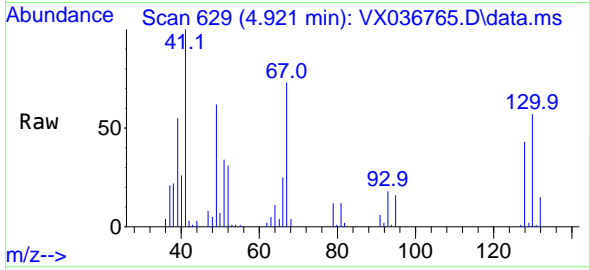

Tgt Ion: 41 Resp: 30353
 Ion Ratio Lower Upper
 41 100
 39 55.8 45.2 67.8
 67 76.8 52.6 78.8
 52 32.1 22.7 34.1

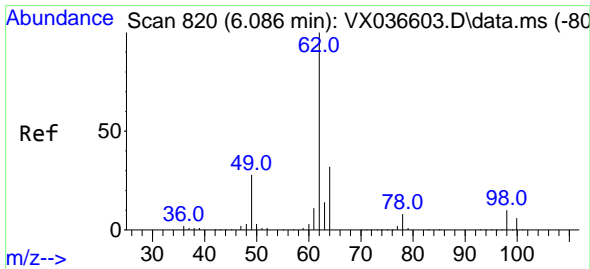
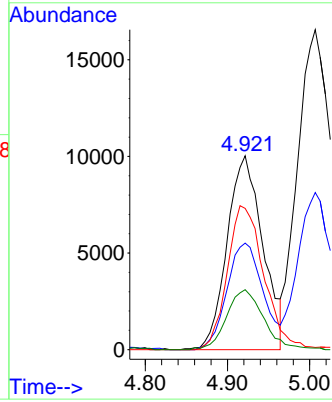
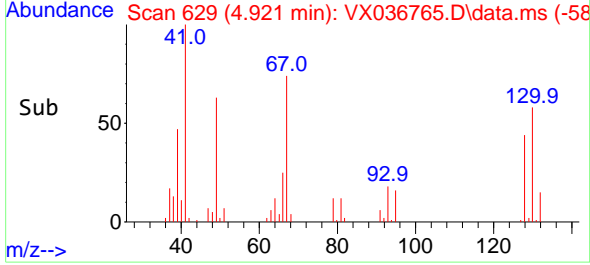

#42
 1,2-Dichloroethane
 Concen: 19.529 ug/l
 RT: 6.086 min Scan# 820
 Delta R.T. -0.000 min
 Lab File: VX036765.D
 Acq: 02 Aug 2023 13:06

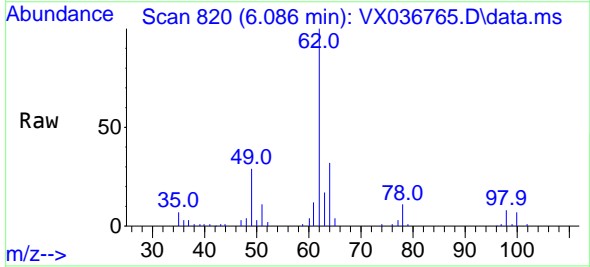

Tgt Ion: 62 Resp: 54262
 Ion Ratio Lower Upper
 62 100
 98 9.3 0.0 16.0

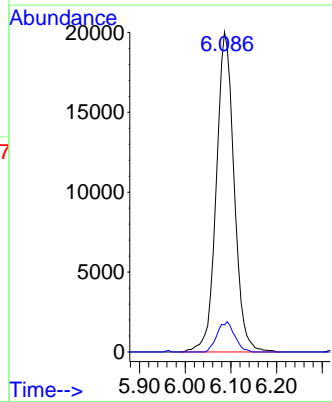
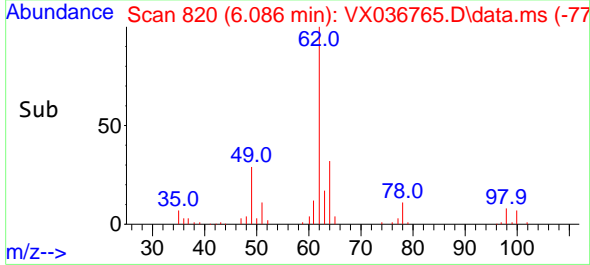

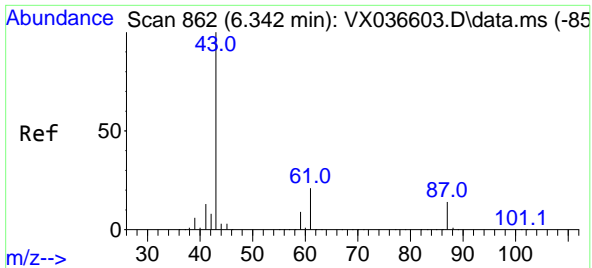

#43
 Isopropyl Acetate
 Concen: 18.351 ug/l
 RT: 6.342 min Scan# 80
 Delta R.T. -0.000 min
 Lab File: VX036765.D
 Acq: 02 Aug 2023 13:06

Instrument : MSVOA_X
 ClientSampleId : VX0802WBSD01

Tgt Ion: 43 Resp: 93391

Ion	Ratio	Lower	Upper
43	100		
61	20.4	15.2	22.8
87	14.3	9.8	14.6

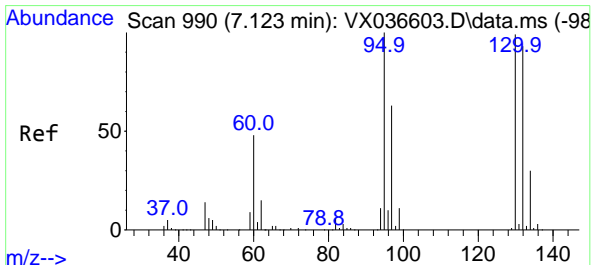
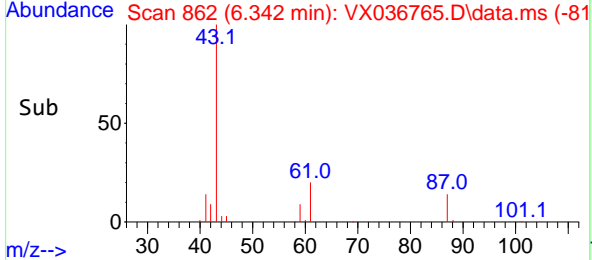
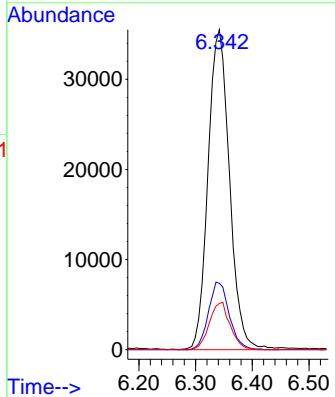
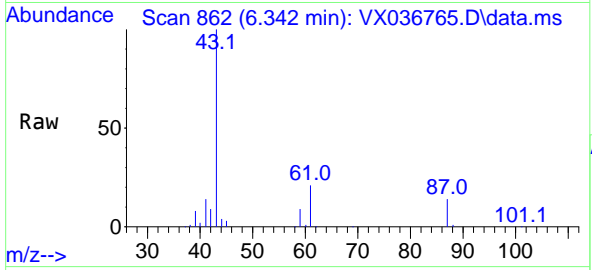

#44
 Trichloroethene
 Concen: 18.963 ug/l
 RT: 7.122 min Scan# 990
 Delta R.T. -0.000 min
 Lab File: VX036765.D
 Acq: 02 Aug 2023 13:06

Tgt Ion: 130 Resp: 37668

Ion	Ratio	Lower	Upper
130	100		
95	95.0	0.0	204.4

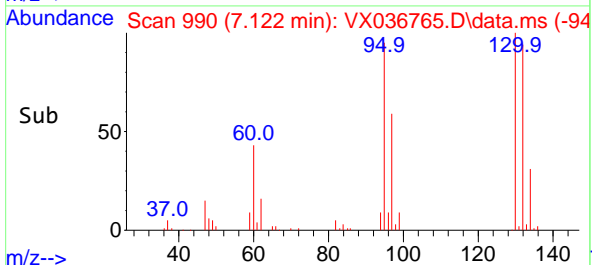
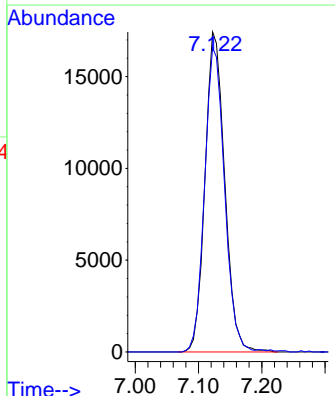
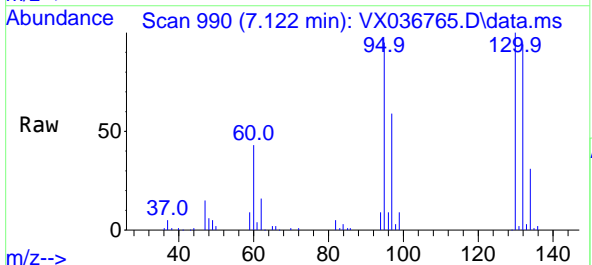

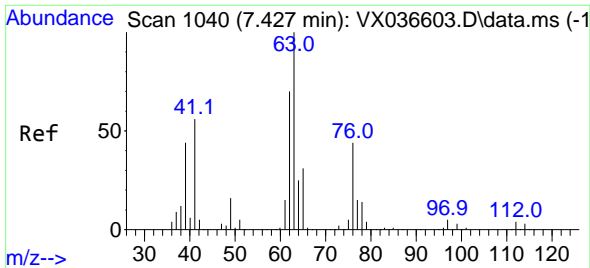

#45
 1,2-Dichloropropane
 Concen: 18.514 ug/l
 RT: 7.427 min Scan# 1040
 Delta R.T. -0.000 min
 Lab File: VX036765.D
 Acq: 02 Aug 2023 13:06

Instrument : MSVOA_X
 ClientSampleId : VX0802WBSD01

Tgt Ion: 63 Resp: 37566
 Ion Ratio Lower Upper
 63 100
 65 28.6 24.3 36.5

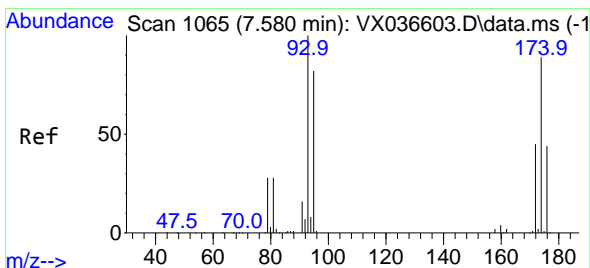
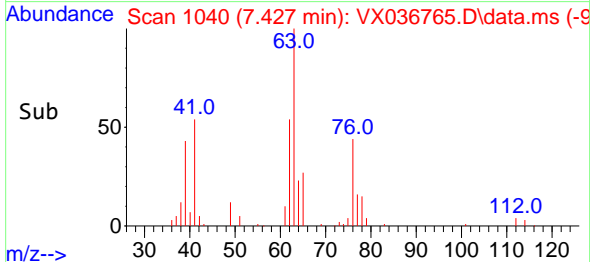
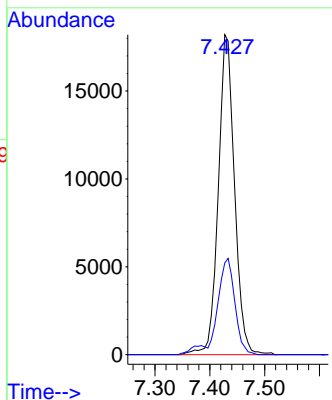
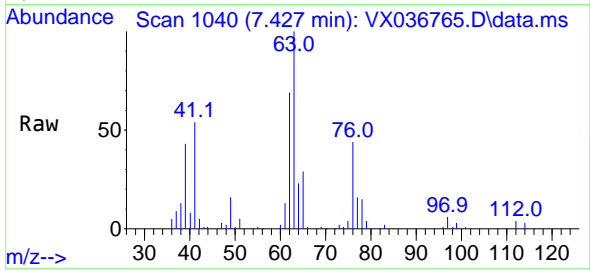

#46
 Dibromomethane
 Concen: 19.574 ug/l
 RT: 7.579 min Scan# 1065
 Delta R.T. -0.000 min
 Lab File: VX036765.D
 Acq: 02 Aug 2023 13:06

Tgt Ion: 93 Resp: 27796
 Ion Ratio Lower Upper
 93 100
 95 82.8 66.6 100.0
 174 93.8 69.4 104.0

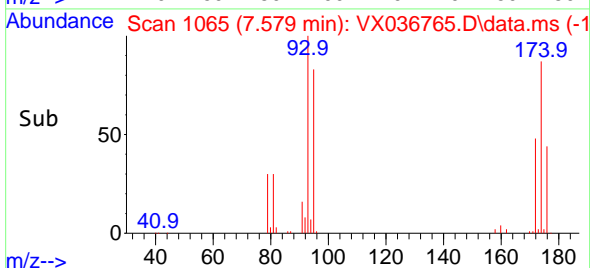
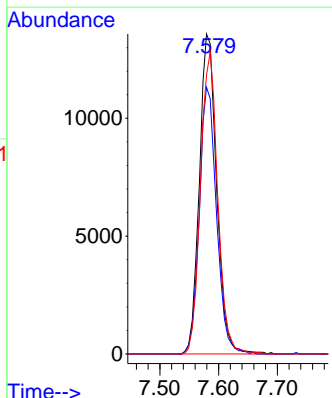
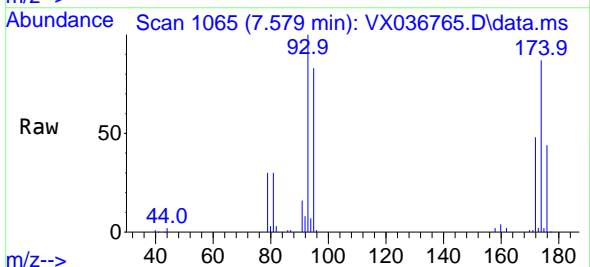

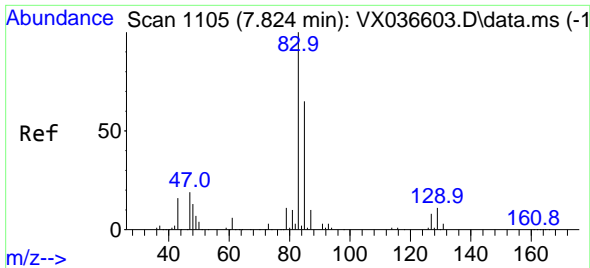

#47
 Bromodichloromethane
 Concen: 18.977 ug/l
 RT: 7.823 min Scan# 1105
 Delta R.T. -0.000 min
 Lab File: VX036765.D
 Acq: 02 Aug 2023 13:06

Instrument : MSVOA_X
 ClientSampleId : VX0802WBSD01

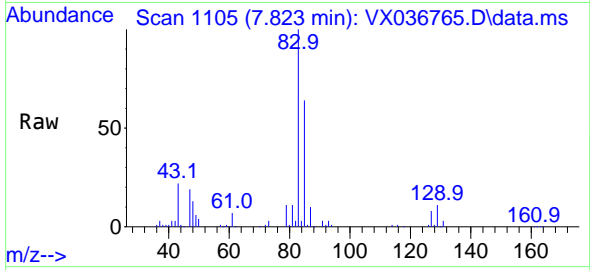

Tgt Ion: 83 Resp: 55315

Ion	Ratio	Lower	Upper
83	100		
85	64.1	49.8	74.6
127	8.0	7.1	10.7

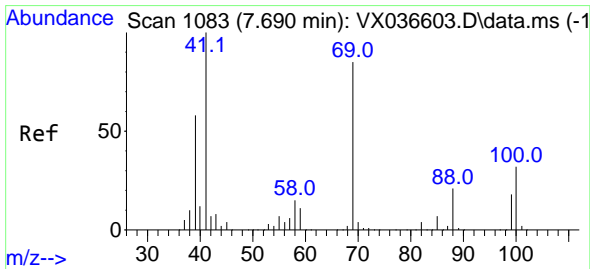
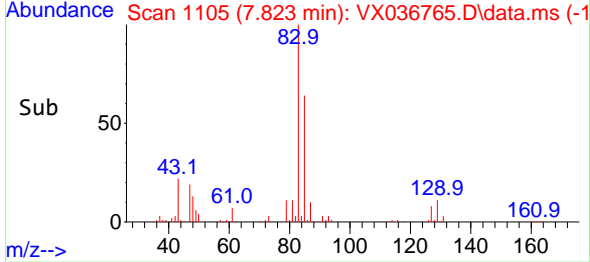
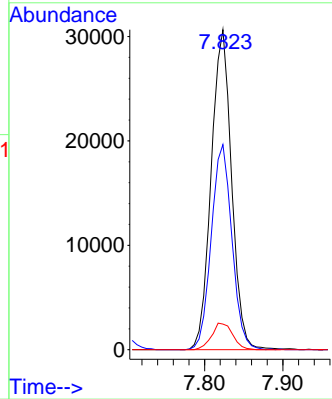

#48
 Methyl methacrylate
 Concen: 18.263 ug/l
 RT: 7.689 min Scan# 1083
 Delta R.T. -0.000 min
 Lab File: VX036765.D
 Acq: 02 Aug 2023 13:06

Tgt Ion: 41 Resp: 43222

Ion	Ratio	Lower	Upper
41	100		
69	87.8	59.2	88.8
39	62.2	47.7	71.5

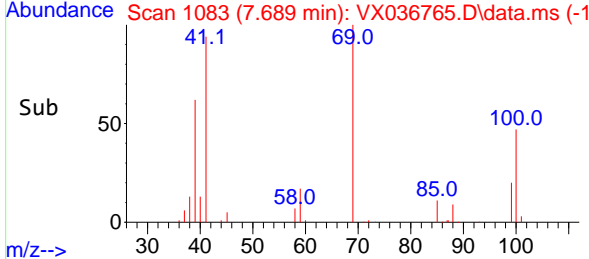
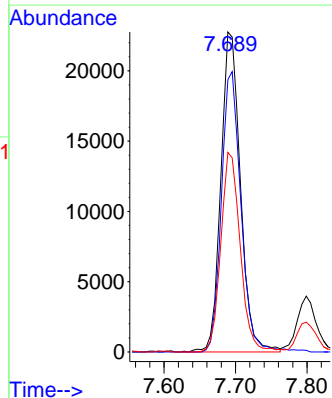
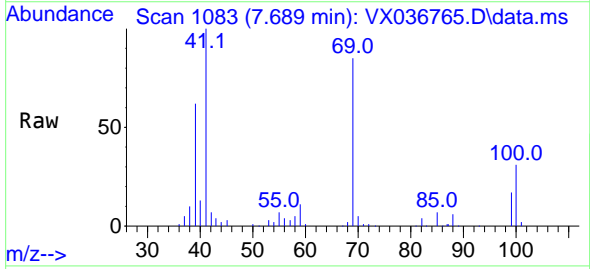

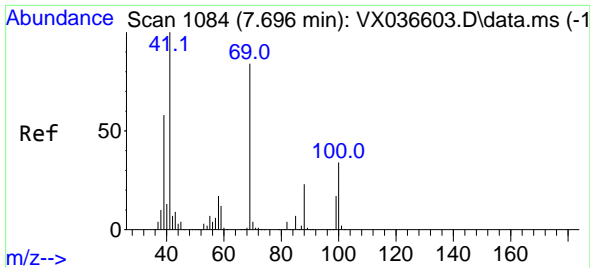

#49
 1,4-Dioxane
 Concen: 428.601 ug/l
 RT: 7.659 min Scan# 1084
 Delta R.T. -0.037 min
 Lab File: VX036765.D
 Acq: 02 Aug 2023 13:06

Instrument : MSVOA_X
 ClientSampleId : VX0802WBSD01

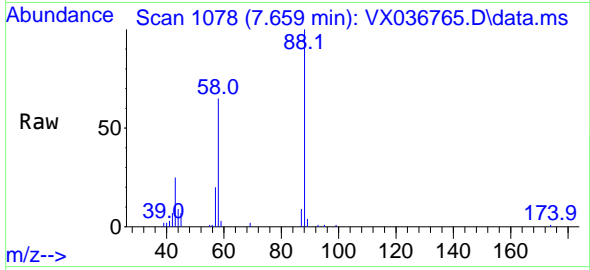

Tgt Ion: 88 Resp: 20492
 Ion Ratio Lower Upper
 88 100
 43 33.0 0.0 0.0#
 58 66.6 60.1 90.1

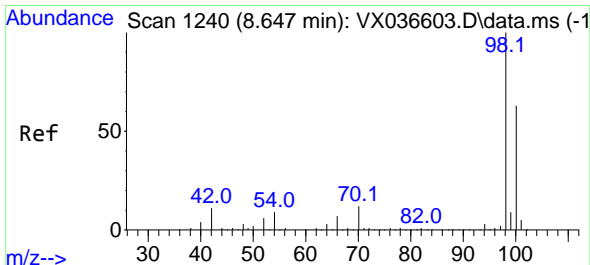
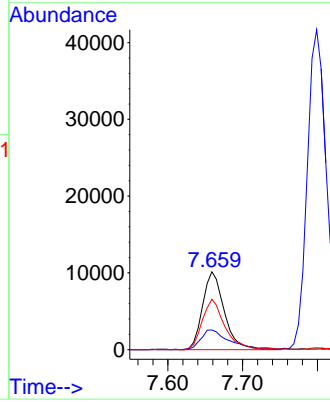
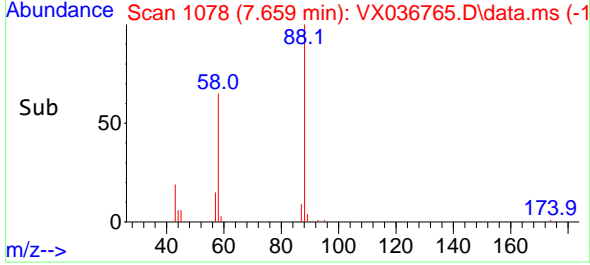

#50
 Toluene-d8
 Concen: 45.725 ug/l
 RT: 8.646 min Scan# 1240
 Delta R.T. -0.000 min
 Lab File: VX036765.D
 Acq: 02 Aug 2023 13:06

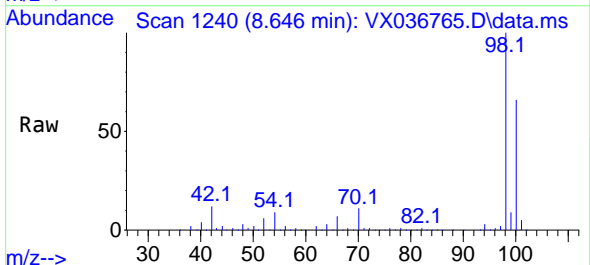

Tgt Ion: 98 Resp: 284161
 Ion Ratio Lower Upper
 98 100
 100 66.0 53.1 79.7

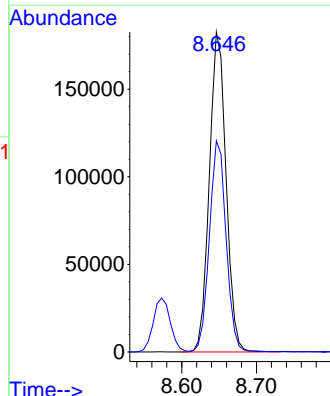
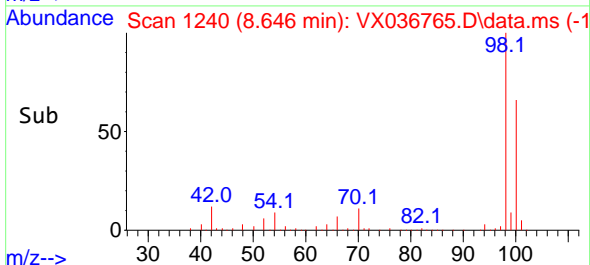

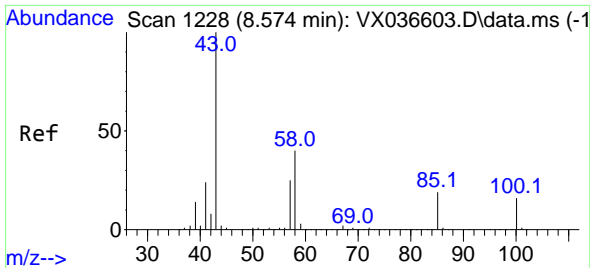

#51
 4-Methyl-2-Pentanone
 Concen: 99.655 ug/l
 RT: 8.573 min Scan# 11
 Delta R.T. -0.000 min
 Lab File: VX036765.D
 Acq: 02 Aug 2023 13:06

Instrument : MSVOA_X
 ClientSampleId : VX0802WBSD01

Tgt Ion: 43 Resp: 280654
 Ion Ratio Lower Upper
 43 100
 58 40.7 30.4 45.6

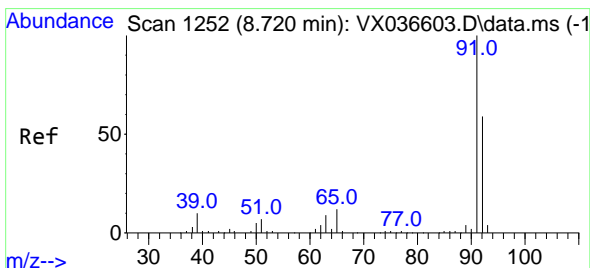
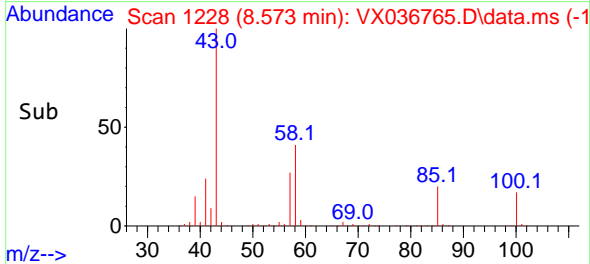
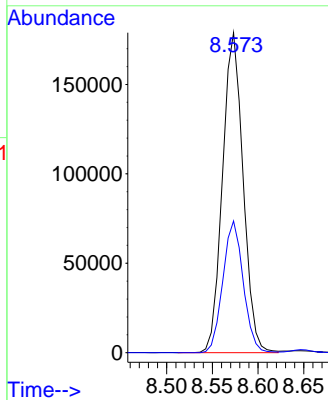
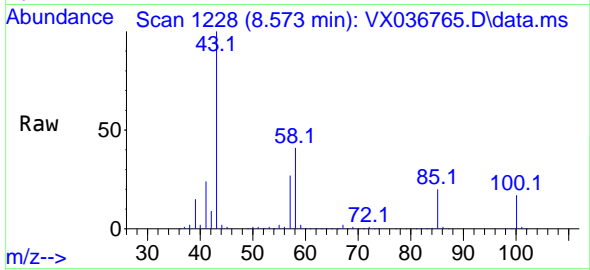

#52
 Toluene
 Concen: 18.906 ug/l
 RT: 8.720 min Scan# 1252
 Delta R.T. -0.000 min
 Lab File: VX036765.D
 Acq: 02 Aug 2023 13:06

Tgt Ion: 92 Resp: 90024
 Ion Ratio Lower Upper
 92 100
 91 174.5 134.2 201.2

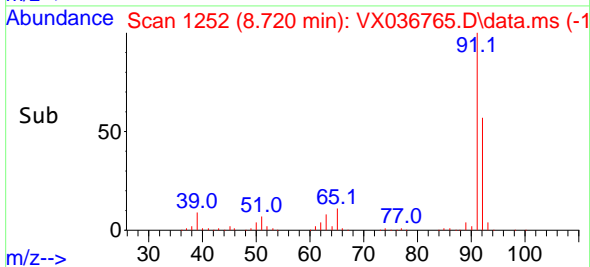
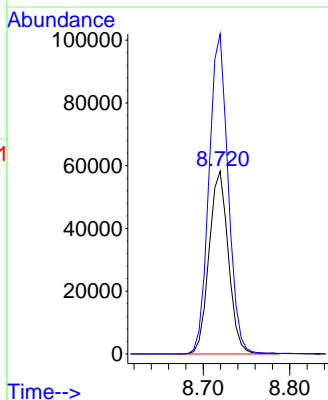
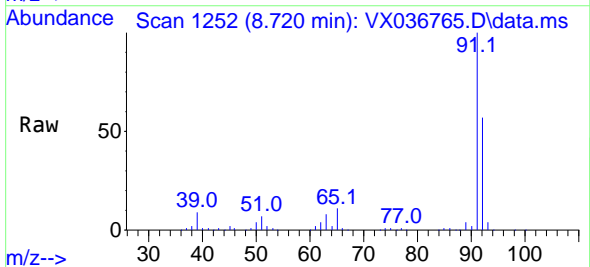

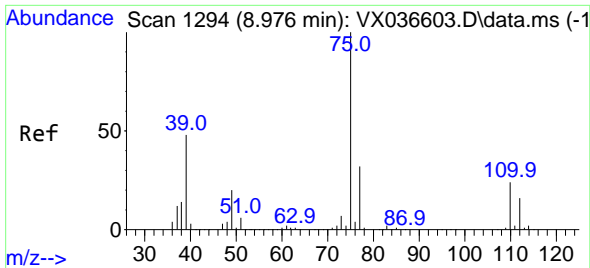

#53
 t-1,3-Dichloropropene
 Concen: 18.438 ug/l
 RT: 8.976 min Scan# 1194
 Delta R.T. -0.000 min
 Lab File: VX036765.D
 Acq: 02 Aug 2023 13:06

Instrument : MSVOA_X
 ClientSampleId : VX0802WBSD01

Tgt Ion: 75 Resp: 60743
 Ion Ratio Lower Upper
 75 100
 77 32.2 25.7 38.5

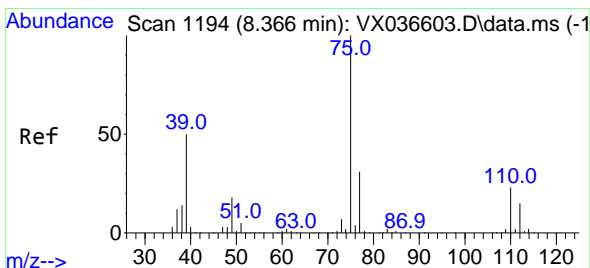
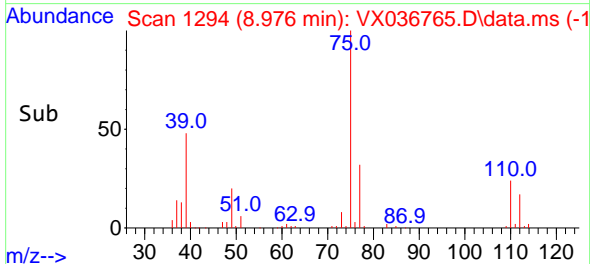
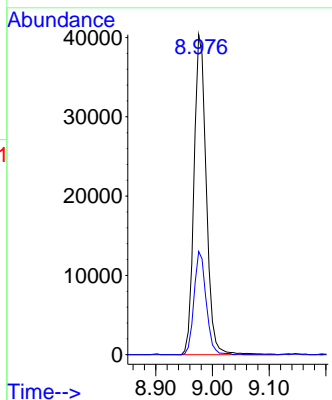
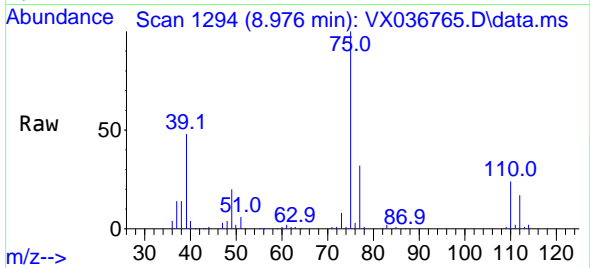

#54
 cis-1,3-Dichloropropene
 Concen: 18.184 ug/l
 RT: 8.366 min Scan# 1194
 Delta R.T. -0.000 min
 Lab File: VX036765.D
 Acq: 02 Aug 2023 13:06

Tgt Ion: 75 Resp: 63214
 Ion Ratio Lower Upper
 75 100
 77 32.2 25.3 37.9
 39 49.0 46.7 70.1

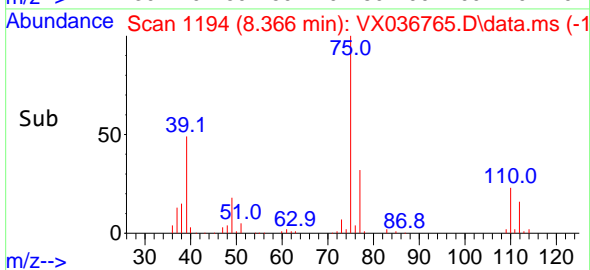
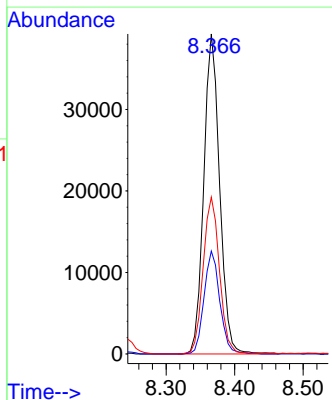
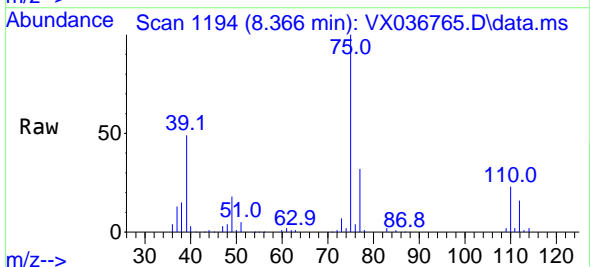

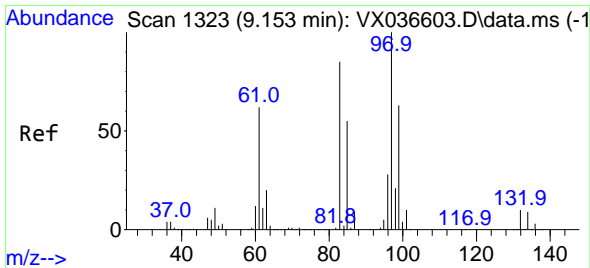

#55
 1,1,2-Trichloroethane
 Concen: 19.796 ug/l
 RT: 9.152 min Scan# 11
 Delta R.T. -0.000 min
 Lab File: VX036765.D
 Acq: 02 Aug 2023 13:06

Instrument : MSVOA_X
 ClientSampleId : VX0802WBSD01

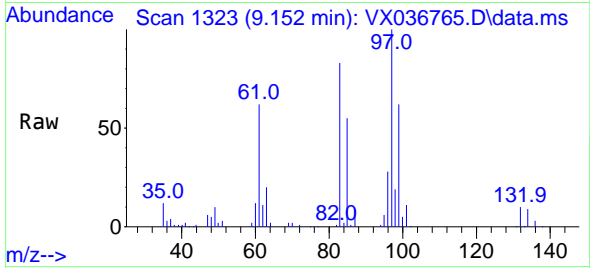

Tgt Ion: 97 Resp: 39625

Ion	Ratio	Lower	Upper
97	100		
83	83.2	65.8	98.8
85	55.0	41.6	62.4
99	61.6	47.8	71.8

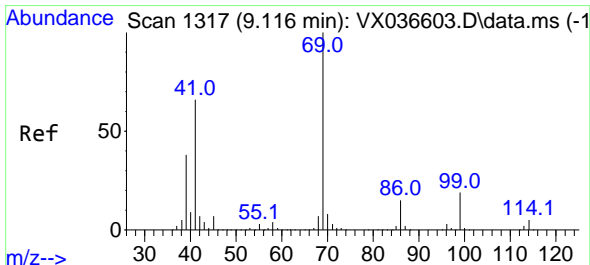
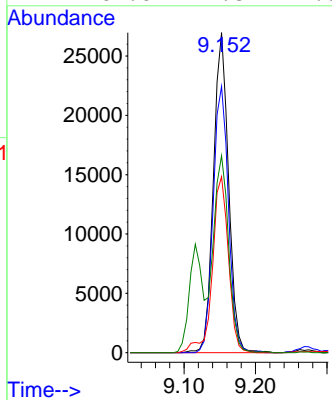
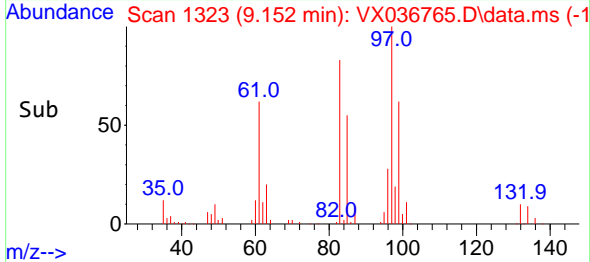

#56
 Ethyl methacrylate
 Concen: 19.380 ug/l
 RT: 9.116 min Scan# 1317
 Delta R.T. -0.000 min
 Lab File: VX036765.D
 Acq: 02 Aug 2023 13:06

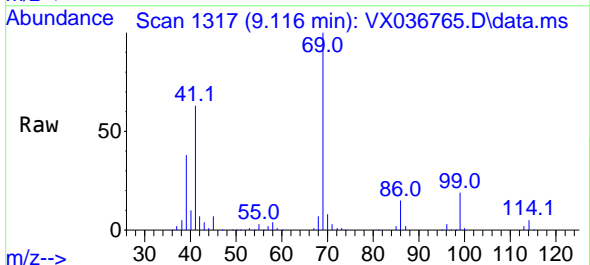

Tgt Ion: 69 Resp: 63169

Ion	Ratio	Lower	Upper
69	100		
41	64.1	56.8	85.2
39	39.1	32.0	48.0

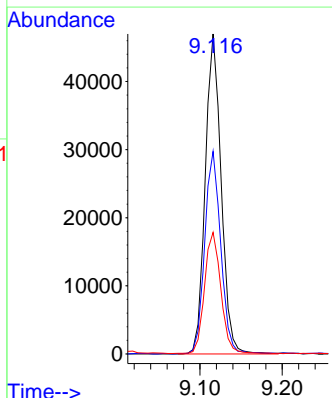
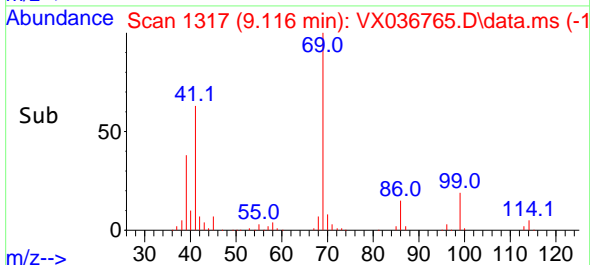

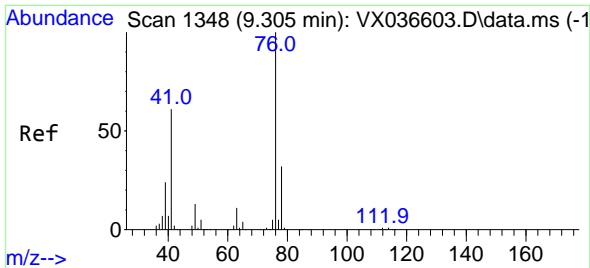

#57
 1,3-Dichloropropane
 Concen: 20.100 ug/l
 RT: 9.305 min Scan# 111
 Delta R.T. -0.000 min
 Lab File: VX036765.D
 Acq: 02 Aug 2023 13:06

Instrument : MSVOA_X
 ClientSampleId : VX0802WBSD01

Tgt Ion: 76 Resp: 67012
 Ion Ratio Lower Upper
 76 100
 78 32.0 26.1 39.1

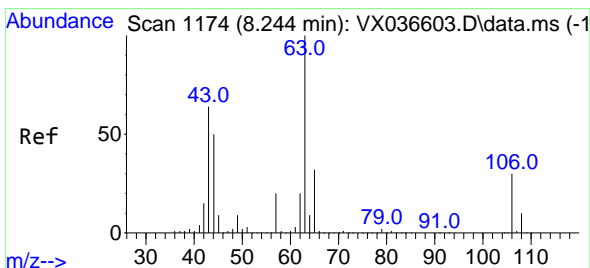
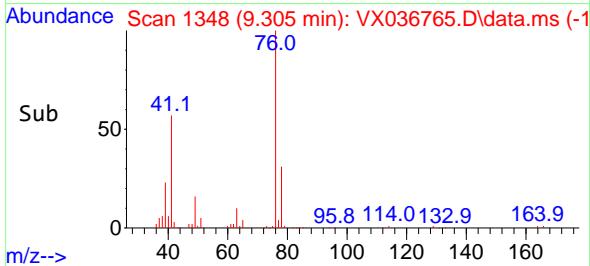
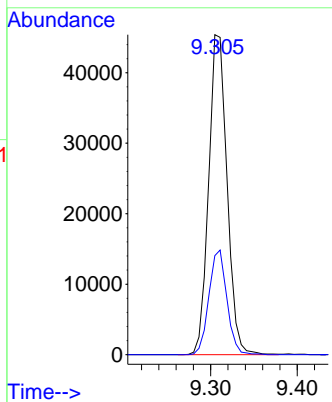
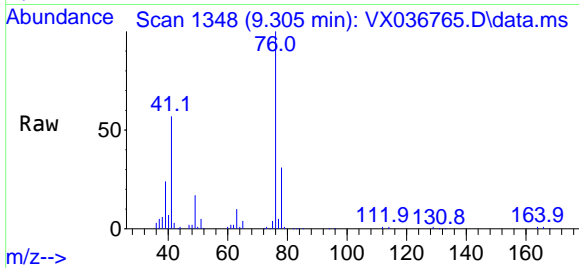

#58
 2-Chloroethyl Vinyl ether
 Concen: 97.905 ug/l
 RT: 8.244 min Scan# 1174
 Delta R.T. -0.000 min
 Lab File: VX036765.D
 Acq: 02 Aug 2023 13:06

Tgt Ion: 63 Resp: 157236
 Ion Ratio Lower Upper
 63 100
 106 29.7 22.5 33.7

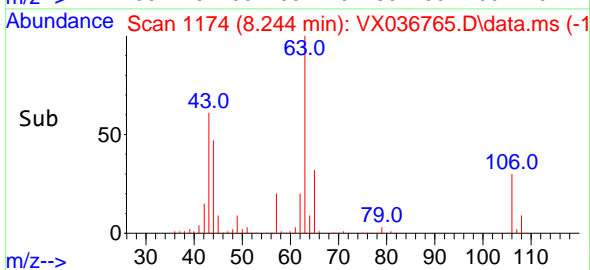
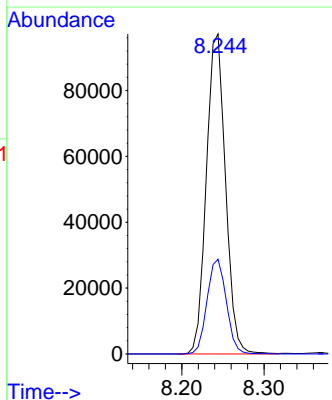
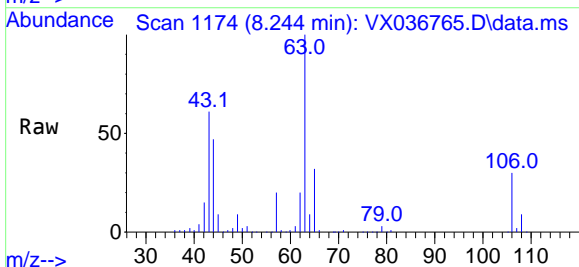

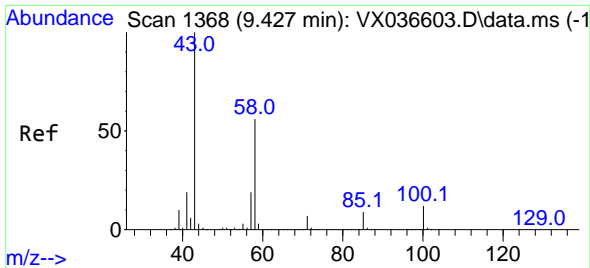

#59
 2-Hexanone
 Concen: 101.501 ug/l
 RT: 9.427 min Scan# 11
 Delta R.T. -0.000 min
 Lab File: VX036765.D
 Acq: 02 Aug 2023 13:06

Instrument : MSVOA_X
 ClientSampleId : VX0802WBSD01

Tgt Ion: 43 Resp: 212150
 Ion Ratio Lower Upper
 43 100
 58 57.0 26.2 78.5

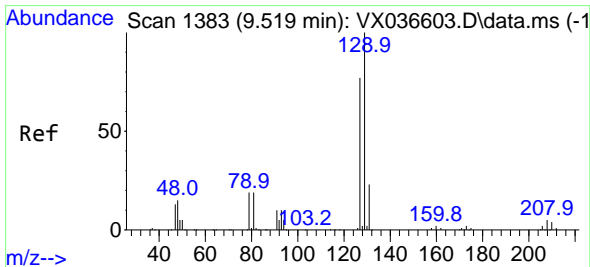
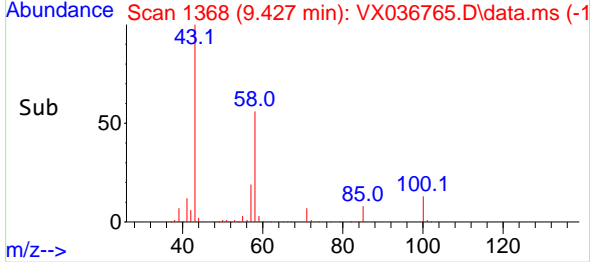
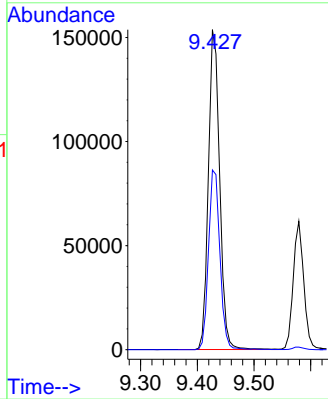
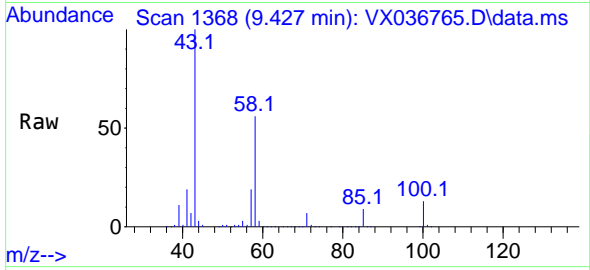

#60
 Dibromochloromethane
 Concen: 19.729 ug/l
 RT: 9.518 min Scan# 1383
 Delta R.T. -0.000 min
 Lab File: VX036765.D
 Acq: 02 Aug 2023 13:06

Tgt Ion: 129 Resp: 43405
 Ion Ratio Lower Upper
 129 100
 127 77.4 38.8 116.4

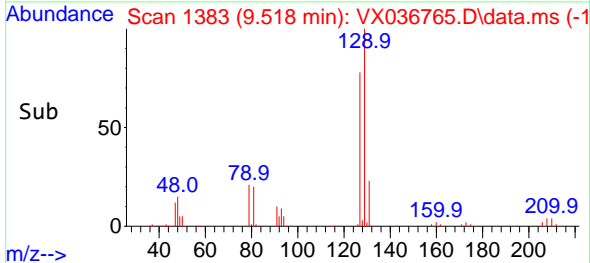
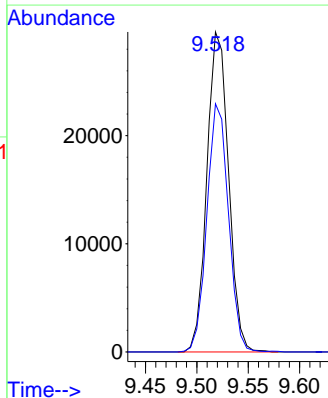
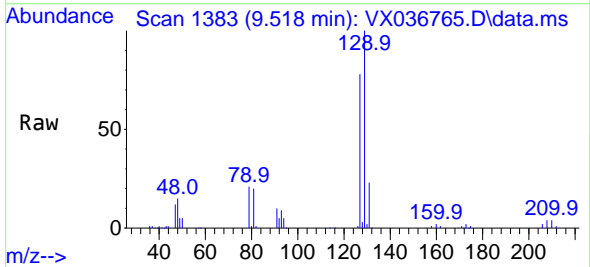

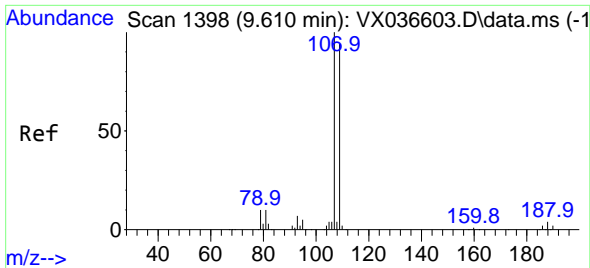

#61
 1,2-Dibromoethane
 Concen: 20.174 ug/l
 RT: 9.610 min Scan# 11
 Delta R.T. -0.000 min
 Lab File: VX036765.D
 Acq: 02 Aug 2023 13:06

Instrument :
 MSVOA_X
 ClientSampleId :
 VX0802WBSD01

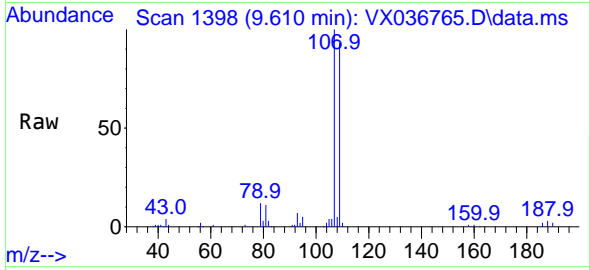

Tgt Ion:107 Resp: 41852
 Ion Ratio Lower Upper
 107 100
 109 93.1 75.2 112.8

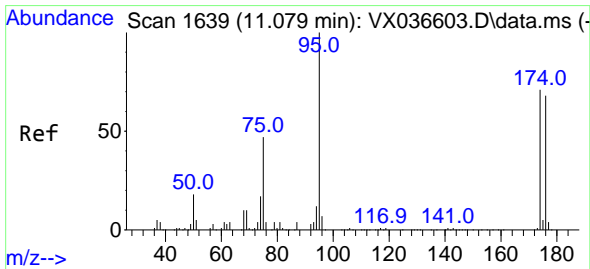
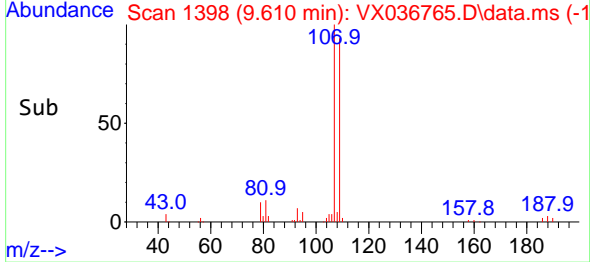
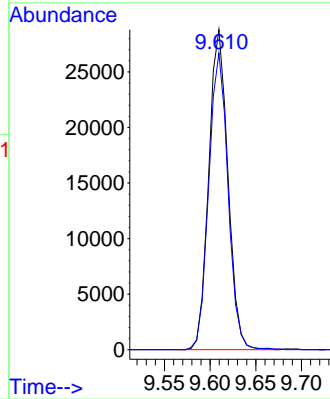

#62
 4-Bromofluorobenzene
 Concen: 47.232 ug/l
 RT: 11.079 min Scan# 1639
 Delta R.T. -0.000 min
 Lab File: VX036765.D
 Acq: 02 Aug 2023 13:06

Tgt Ion: 95 Resp: 110744
 Ion Ratio Lower Upper
 95 100
 174 73.9 0.0 135.6
 176 71.8 0.0 131.0

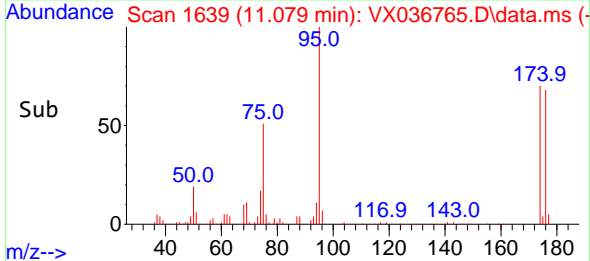
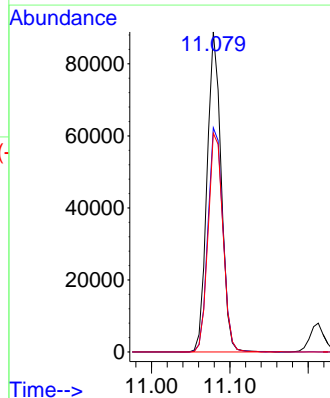
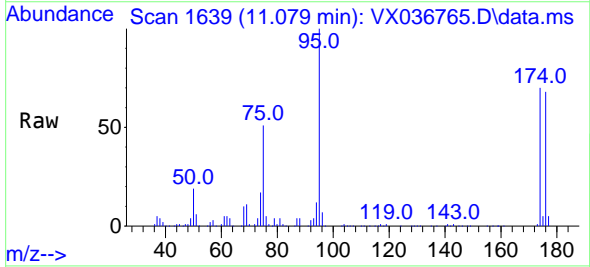

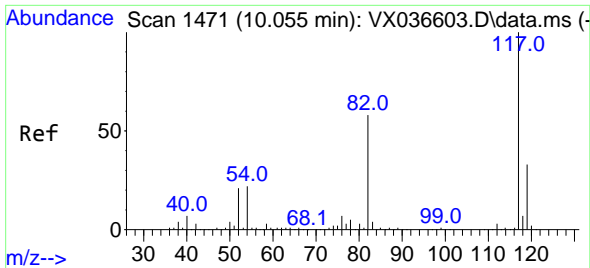

#63
 Chlorobenzene-d5
 Concen: 50.000 ug/l
 RT: 10.055 min Scan# 1471
 Delta R.T. -0.000 min
 Lab File: VX036765.D
 Acq: 02 Aug 2023 13:06

Instrument : MSVOA_X
 ClientSampleId : VX0802WBSD01

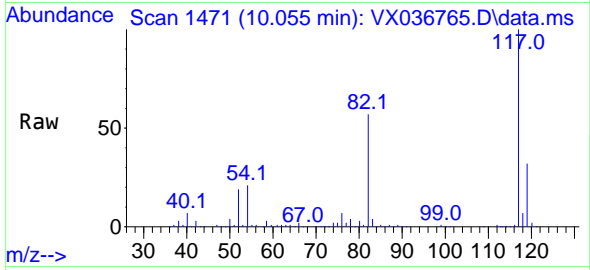

Tgt Ion:117 Resp: 229697

Ion	Ratio	Lower	Upper
117	100		
82	57.1	46.2	69.4
119	32.3	25.5	38.3

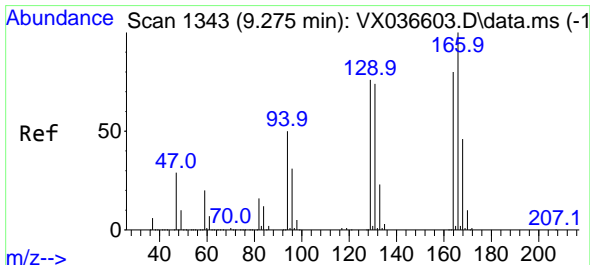
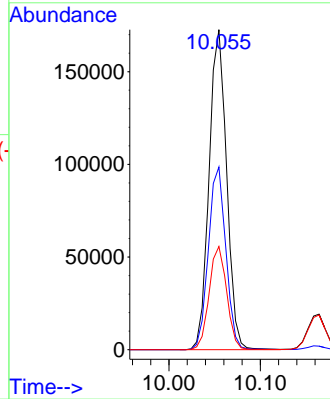
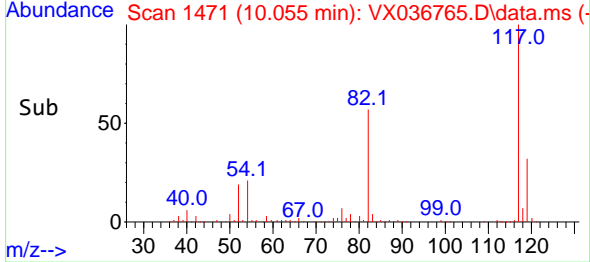

#64
 Tetrachloroethene
 Concen: 19.072 ug/l
 RT: 9.274 min Scan# 1343
 Delta R.T. -0.000 min
 Lab File: VX036765.D
 Acq: 02 Aug 2023 13:06

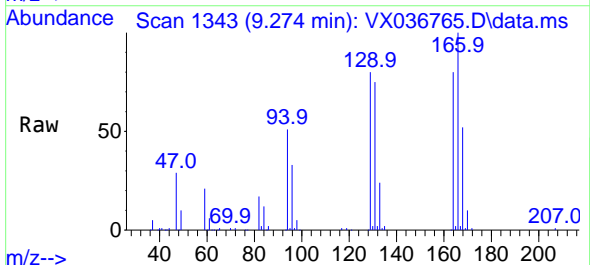

Tgt Ion:164 Resp: 32675

Ion	Ratio	Lower	Upper
164	100		
166	125.4	102.7	154.1
129	100.3	80.4	120.6
131	94.1	76.5	114.7

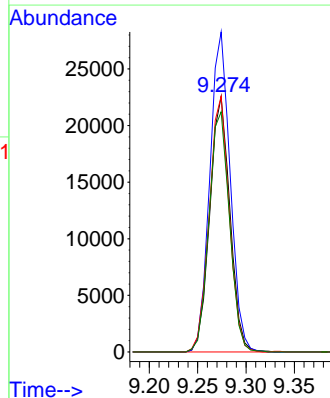
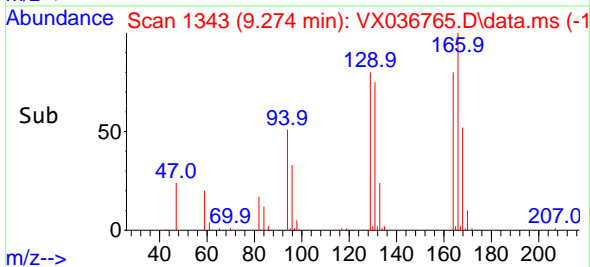

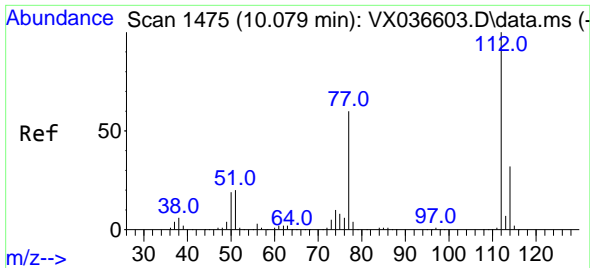

#65
 Chlorobenzene
 Concen: 19.596 ug/l
 RT: 10.079 min Scan# 1475
 Delta R.T. -0.000 min
 Lab File: VX036765.D
 Acq: 02 Aug 2023 13:06

Instrument : MSVOA_X
 ClientSampleId : VX0802WBSD01

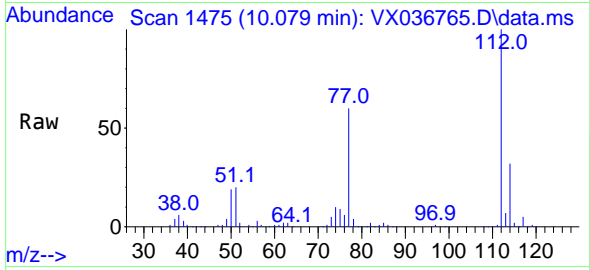

Tgt Ion:112 Resp: 99218
 Ion Ratio Lower Upper
 112 100
 114 32.1 25.7 38.5

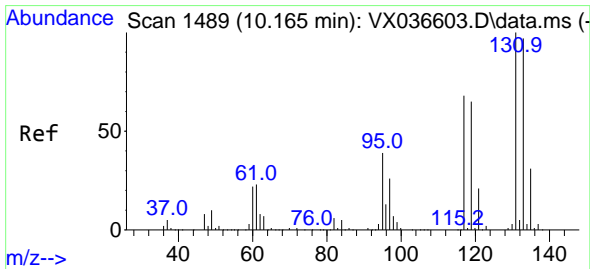
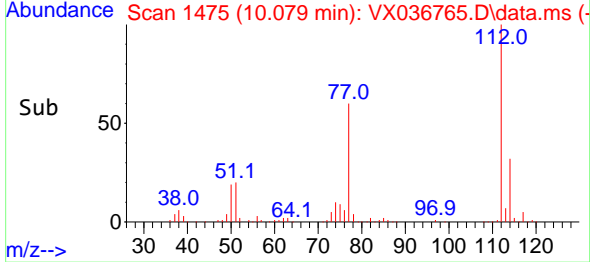
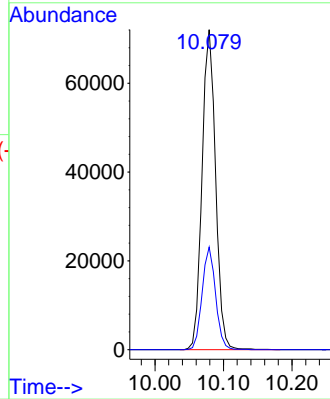

#66
 1,1,1,2-Tetrachloroethane
 Concen: 19.882 ug/l
 RT: 10.164 min Scan# 1489
 Delta R.T. -0.000 min
 Lab File: VX036765.D
 Acq: 02 Aug 2023 13:06

Tgt Ion:131 Resp: 38908
 Ion Ratio Lower Upper
 131 100
 133 95.5 47.1 141.4
 119 66.1 32.2 96.6

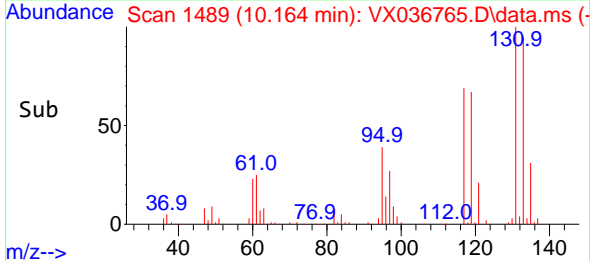
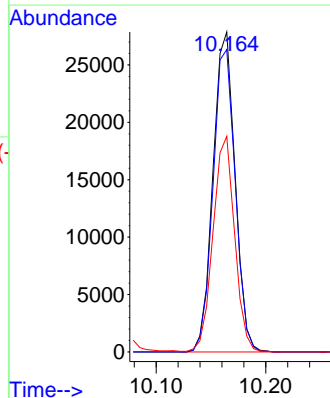
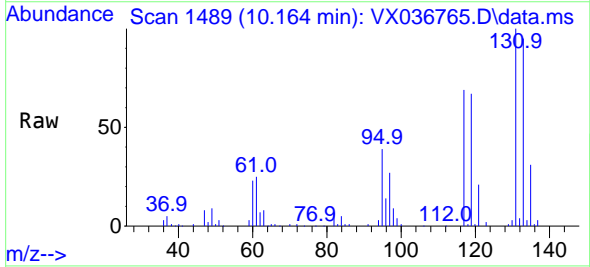

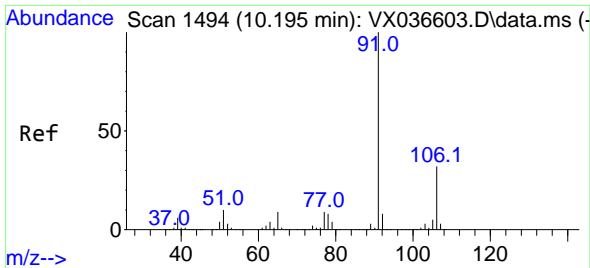

#67
 Ethyl Benzene
 Concen: 19.138 ug/l
 RT: 10.195 min Scan# 1494
 Delta R.T. -0.000 min
 Lab File: VX036765.D
 Acq: 02 Aug 2023 13:06

Instrument : MSVOA_X
 ClientSampleId : VX0802WBSD01

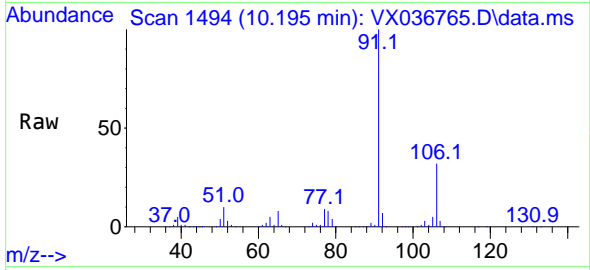

Tgt Ion: 91 Resp: 177013
 Ion Ratio Lower Upper
 91 100
 106 31.8 24.9 37.3

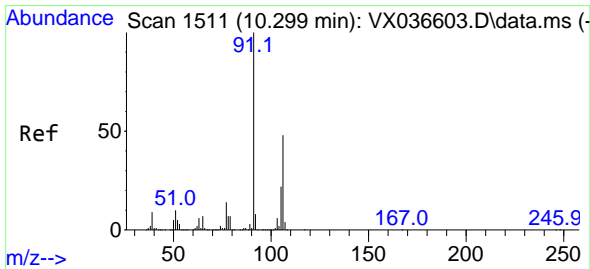
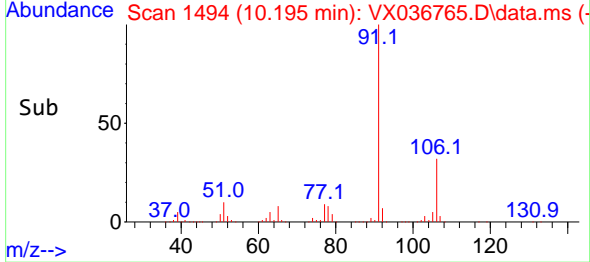
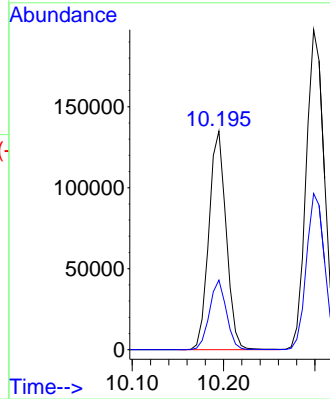

#68
 m/p-Xylenes
 Concen: 38.838 ug/l
 RT: 10.299 min Scan# 1511
 Delta R.T. -0.000 min
 Lab File: VX036765.D
 Acq: 02 Aug 2023 13:06

Tgt Ion: 106 Resp: 134032
 Ion Ratio Lower Upper
 106 100
 91 203.8 165.5 248.3

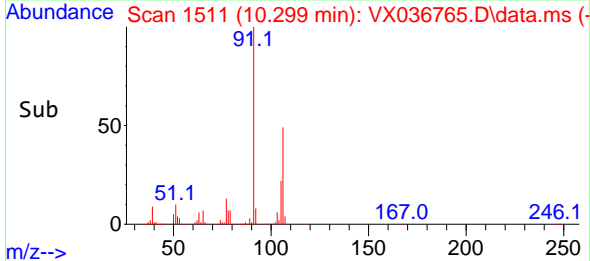
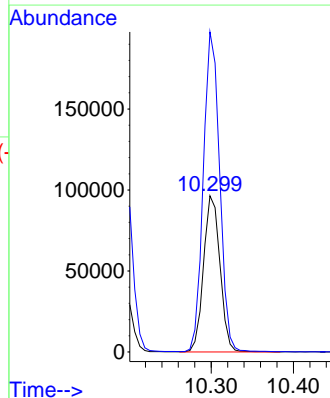
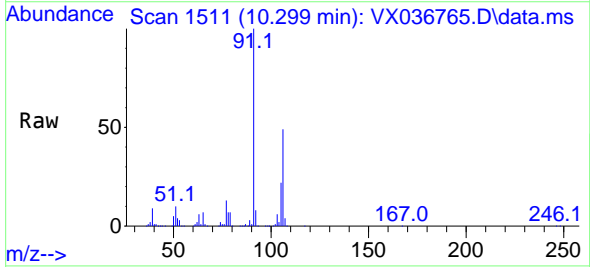

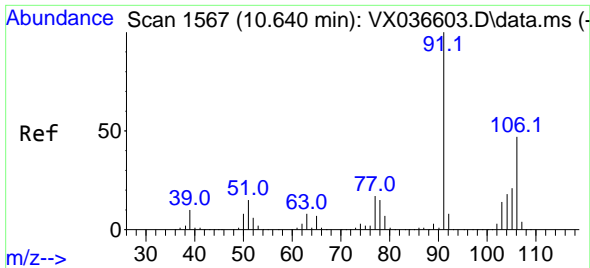

#69
 o-Xylene
 Concen: 19.423 ug/l
 RT: 10.640 min Scan# 1567
 Delta R.T. -0.000 min
 Lab File: VX036765.D
 Acq: 02 Aug 2023 13:06

Instrument : MSVOA_X
 ClientSampleId : VX0802WBSD01

Tgt Ion:106 Resp: 66909
 Ion Ratio Lower Upper
 106 100
 91 215.0 108.9 326.8

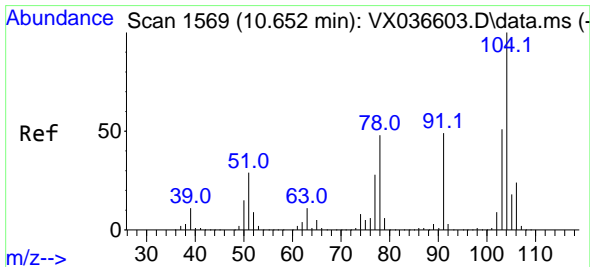
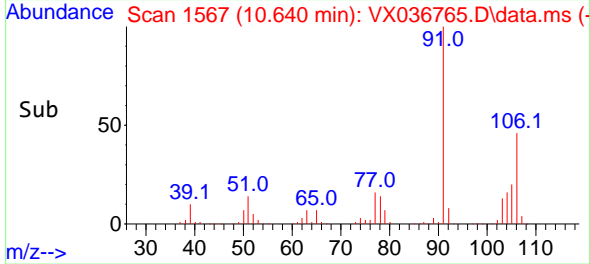
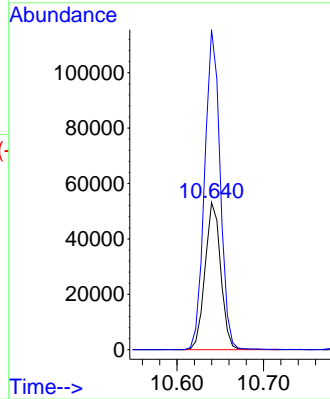
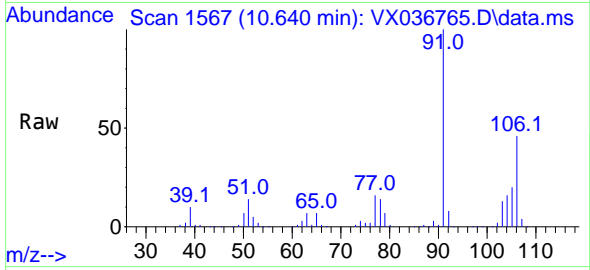

#70
 Styrene
 Concen: 19.364 ug/l
 RT: 10.652 min Scan# 1569
 Delta R.T. -0.000 min
 Lab File: VX036765.D
 Acq: 02 Aug 2023 13:06

Tgt Ion:104 Resp: 110053
 Ion Ratio Lower Upper
 104 100
 78 51.7 43.6 65.4
 103 54.9 43.6 65.4

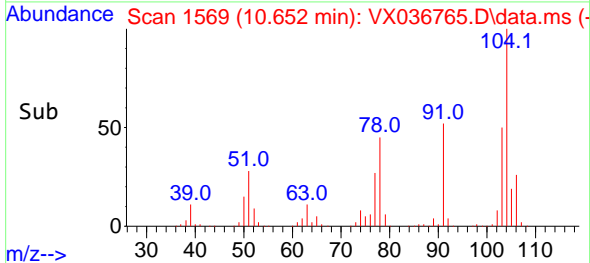
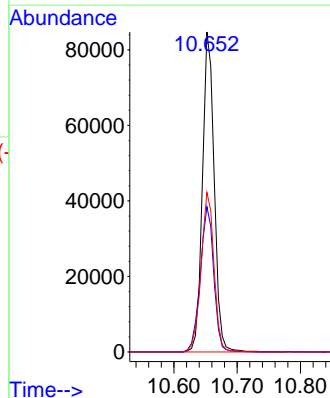
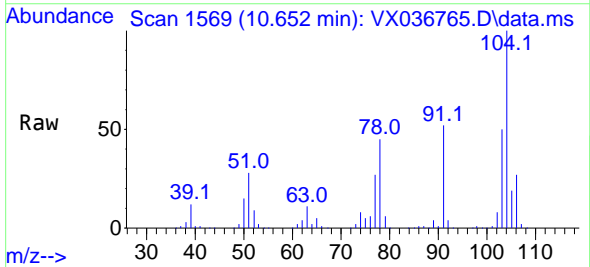

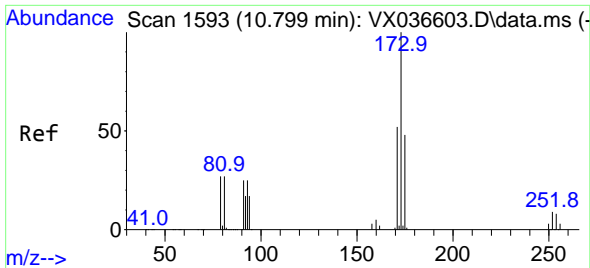

#71
 Bromoform
 Concen: 19.446 ug/l
 RT: 10.798 min Scan# 11
 Delta R.T. -0.000 min
 Lab File: VX036765.D
 Acq: 02 Aug 2023 13:06

Instrument :
 MSVOA_X
 ClientSampleId :
 VX0802WBSD01

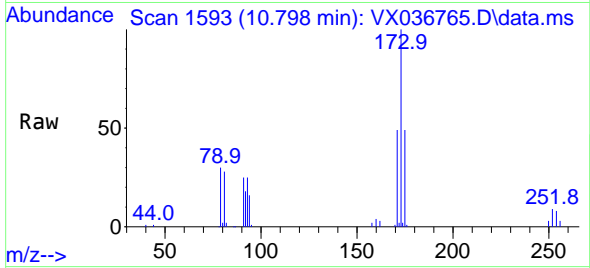

Tgt Ion:173 Resp: 30805
 Ion Ratio Lower Upper
 173 100
 175 48.6 24.1 72.4
 254 0.0 0.0 0.0

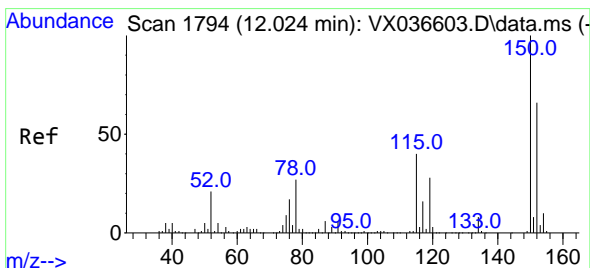
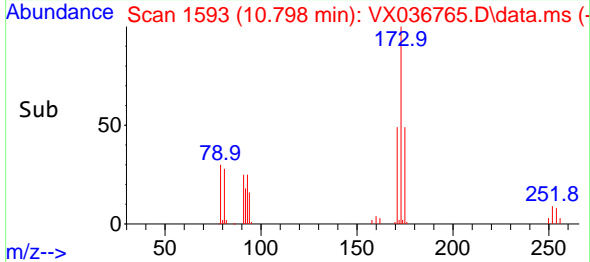
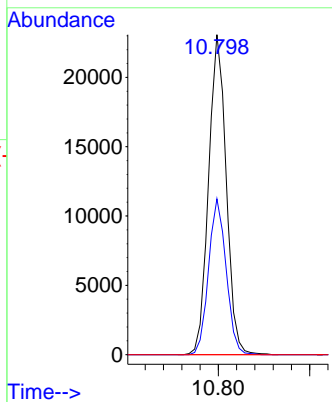

#72
 1,4-Dichlorobenzene-d4
 Concen: 50.000 ug/l
 RT: 12.024 min Scan# 1794
 Delta R.T. -0.000 min
 Lab File: VX036765.D
 Acq: 02 Aug 2023 13:06

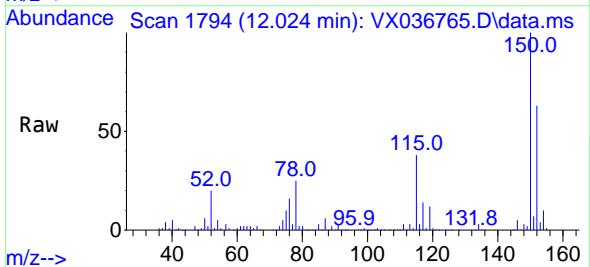

Tgt Ion:152 Resp: 111854
 Ion Ratio Lower Upper
 152 100
 115 72.1 43.3 129.9
 150 164.6 0.0 345.0

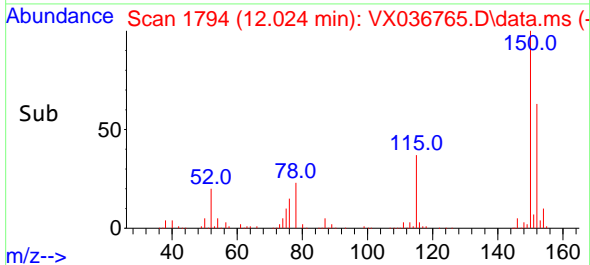
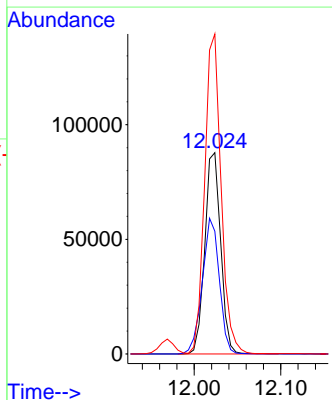

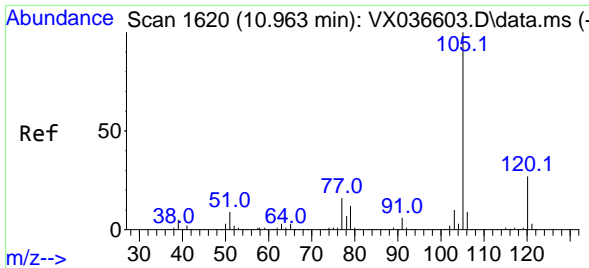

#73
 Isopropylbenzene
 Concen: 19.007 ug/l
 RT: 10.963 min Scan# 1620
 Delta R.T. -0.000 min
 Lab File: VX036765.D
 Acq: 02 Aug 2023 13:06

Instrument : MSVOA_X
 ClientSampleId : VX0802WBSD01

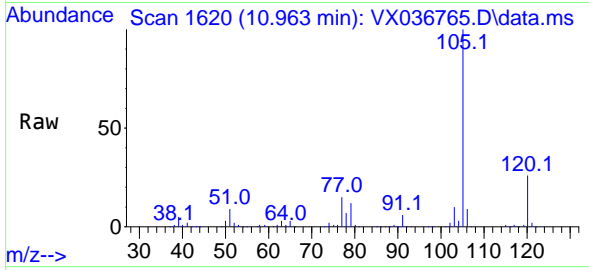

Tgt Ion:105 Resp: 175944
 Ion Ratio Lower Upper
 105 100
 120 26.6 12.9 38.6

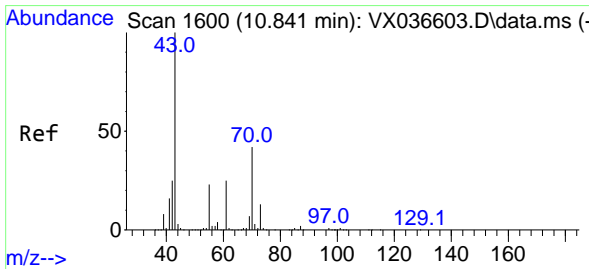
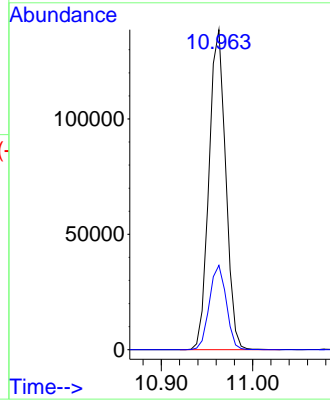
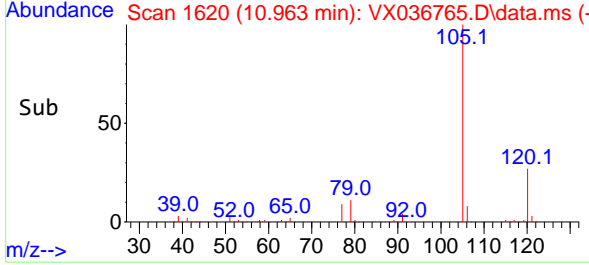

#74
 N-ethyl acetate
 Concen: 18.072 ug/l
 RT: 10.841 min Scan# 1600
 Delta R.T. -0.000 min
 Lab File: VX036765.D
 Acq: 02 Aug 2023 13:06

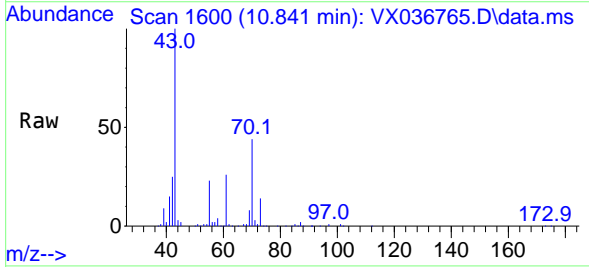

Tgt Ion: 43 Resp: 78013
 Ion Ratio Lower Upper
 43 100
 70 44.4 32.9 49.3
 55 24.1 19.3 28.9
 61 25.0 18.8 28.2

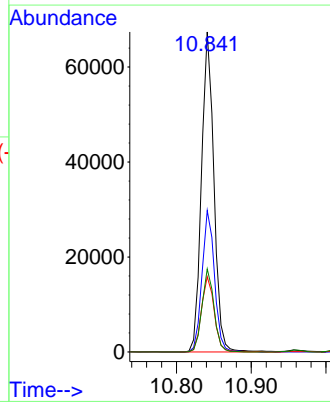
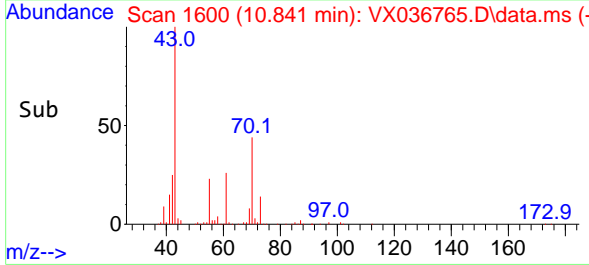

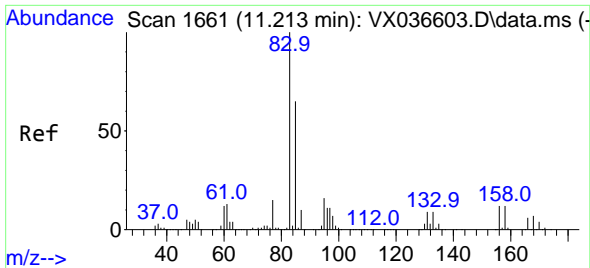

#75
 1,1,2,2-Tetrachloroethane
 Concen: 19.257 ug/l
 RT: 11.213 min Scan# 1661
 Delta R.T. -0.000 min
 Lab File: VX036765.D
 Acq: 02 Aug 2023 13:06

Instrument : MSVOA_X
 ClientSampleId : VX0802WBSD01

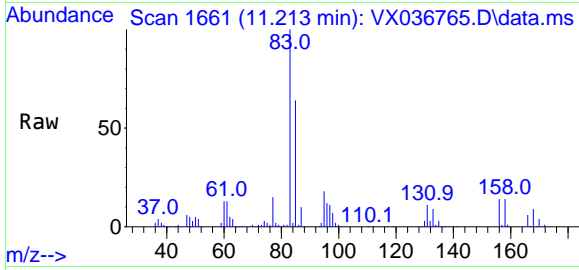

Tgt Ion: 83 Resp: 60207
 Ion Ratio Lower Upper
 83 100
 131 10.2 5.3 15.8
 85 64.7 32.0 96.2

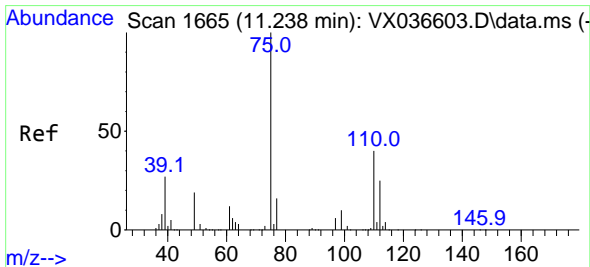
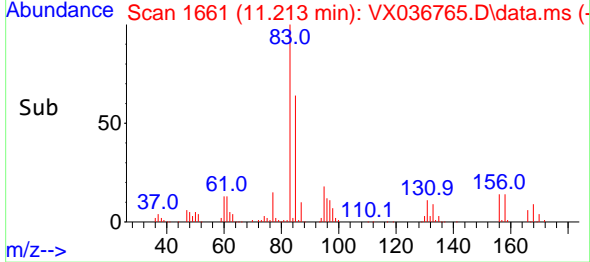
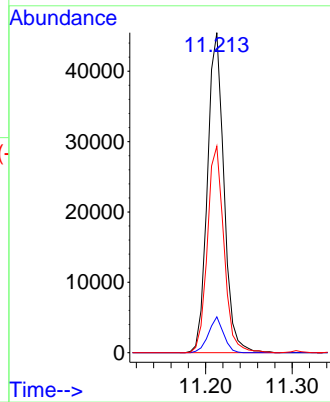

#76
 1,2,3-Trichloropropane
 Concen: 26.158 ug/l
 RT: 11.237 min Scan# 1665
 Delta R.T. -0.000 min
 Lab File: VX036765.D
 Acq: 02 Aug 2023 13:06

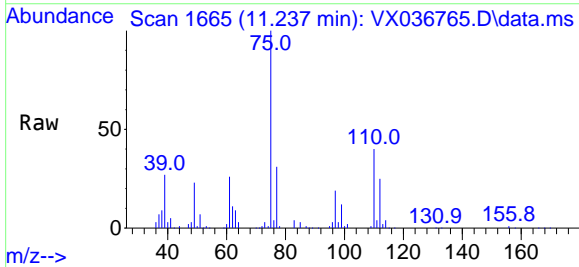

Tgt Ion: 75 Resp: 68820
 Ion Ratio Lower Upper
 75 100
 77 32.4 19.1 57.5

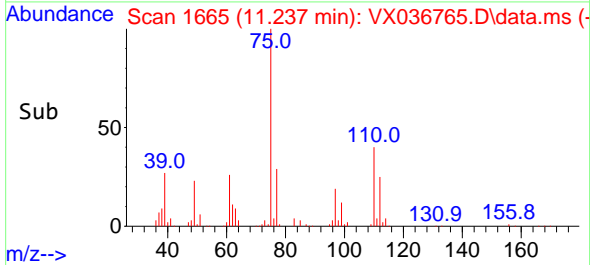
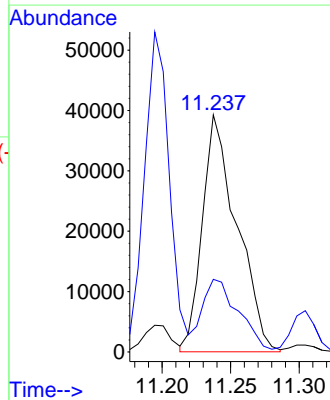

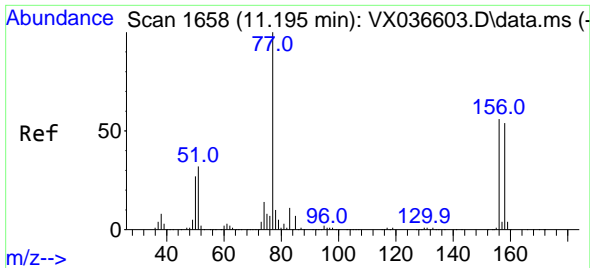

#77
 Bromobenzene
 Concen: 19.470 ug/l
 RT: 11.201 min Scan# 1659
 Delta R.T. 0.006 min
 Lab File: VX036765.D
 Acq: 02 Aug 2023 13:06

Instrument :
 MSVOA_X
 ClientSampleId :
 VX0802WBSD01

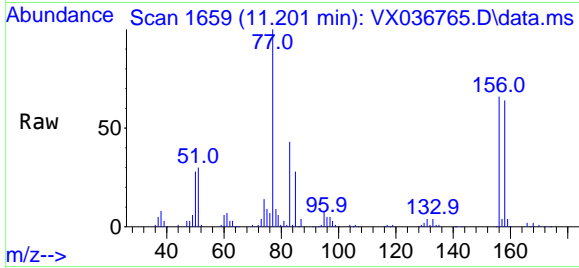

Tgt Ion:156 Resp: 41045
 Ion Ratio Lower Upper
 156 100
 77 164.0 88.4 265.3
 158 95.7 48.0 144.0

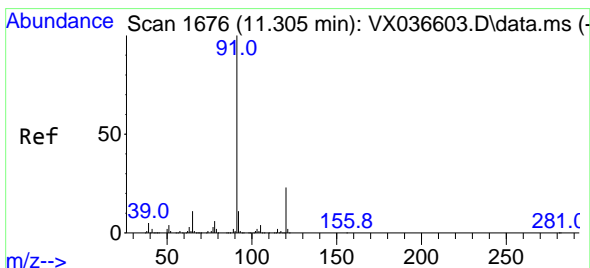
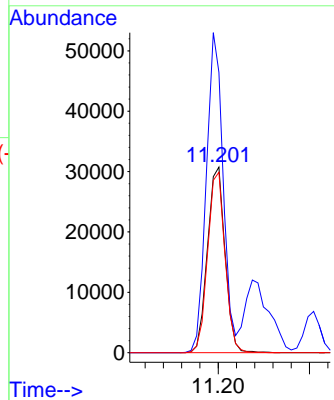
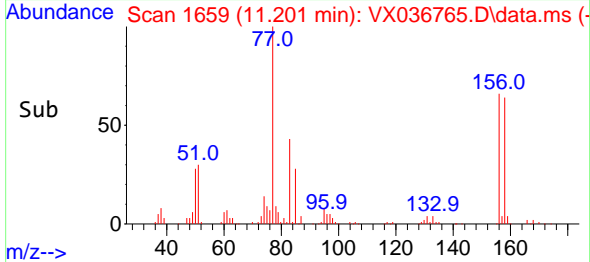

#78
 n-propylbenzene
 Concen: 18.780 ug/l
 RT: 11.304 min Scan# 1676
 Delta R.T. -0.000 min
 Lab File: VX036765.D
 Acq: 02 Aug 2023 13:06

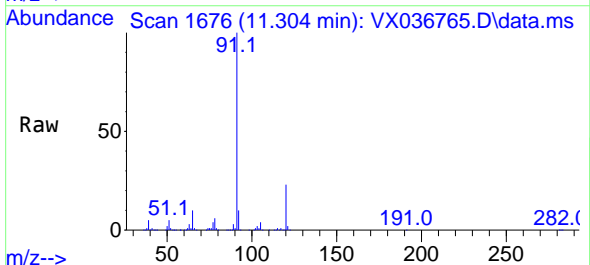

Tgt Ion: 91 Resp: 201055
 Ion Ratio Lower Upper
 91 100
 120 22.9 11.5 34.4

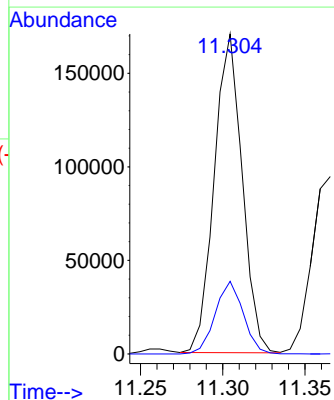
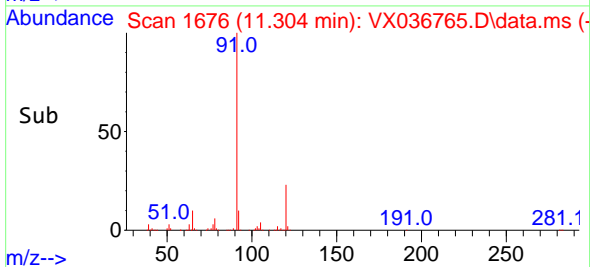

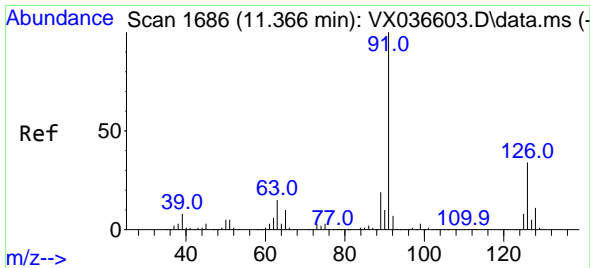

#79
 2-Chlorotoluene
 Concen: 18.619 ug/l
 RT: 11.365 min Scan# 11
 Delta R.T. -0.000 min
 Lab File: VX036765.D
 Acq: 02 Aug 2023 13:06

Instrument : MSVOA_X
 ClientSampleId : VX0802WBSD01

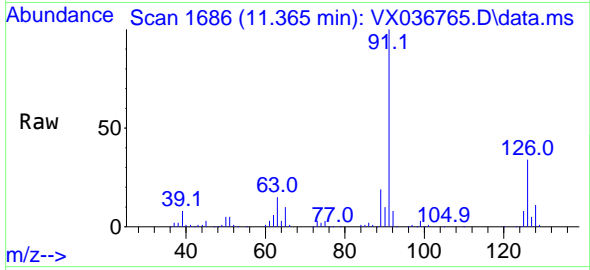

Tgt Ion: 91 Resp: 120783
 Ion Ratio Lower Upper
 91 100
 126 33.2 16.3 48.8

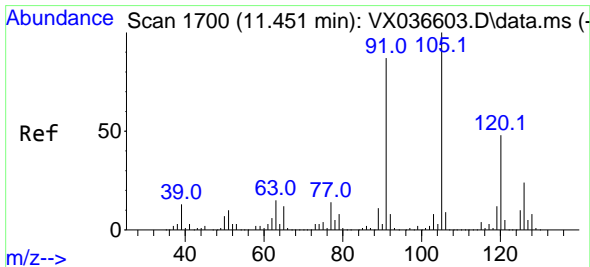
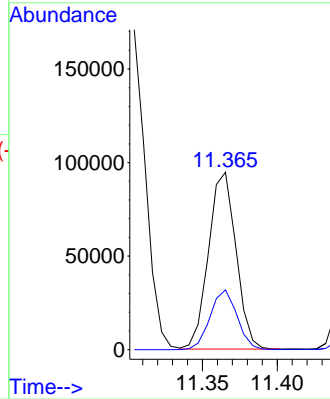
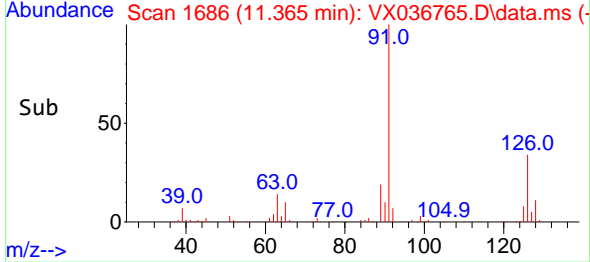

#80
 1,3,5-Trimethylbenzene
 Concen: 19.112 ug/l
 RT: 11.451 min Scan# 1700
 Delta R.T. -0.000 min
 Lab File: VX036765.D
 Acq: 02 Aug 2023 13:06

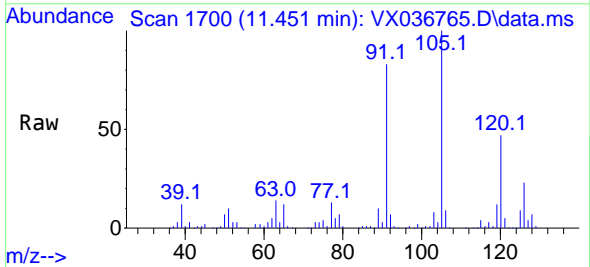

Tgt Ion: 105 Resp: 148004
 Ion Ratio Lower Upper
 105 100
 120 47.9 24.1 72.3

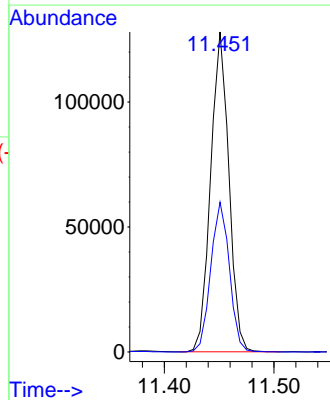
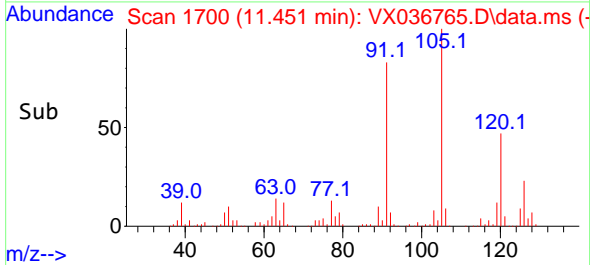

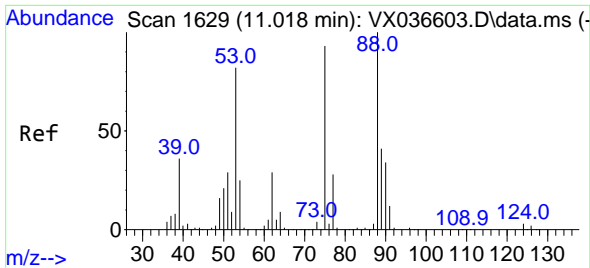

#81
 trans-1,4-Dichloro-2-butene
 Concen: 16.845 ug/l
 RT: 11.018 min Scan# 1
 Delta R.T. -0.000 min
 Lab File: VX036765.D
 Acq: 02 Aug 2023 13:06

Instrument :
 MSVOA_X
 ClientSampleId :
 VX0802WBSD01

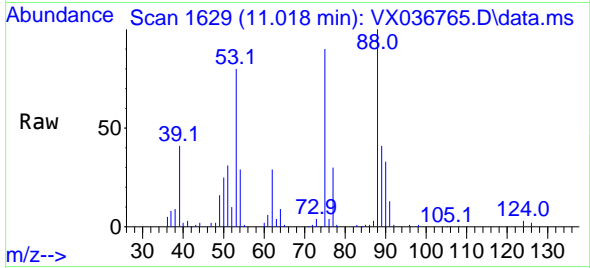

Tgt Ion: 75 Resp: 19553
 Ion Ratio Lower Upper
 75 100
 53 94.0 90.5 135.7
 89 45.4 36.9 55.3

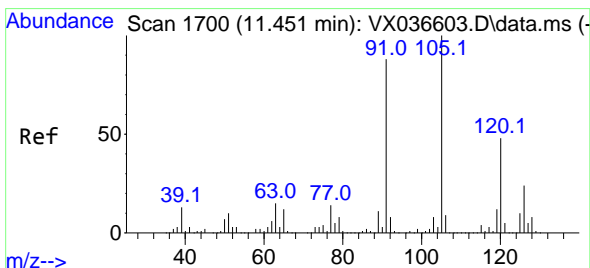
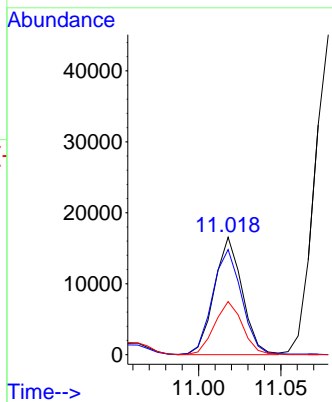
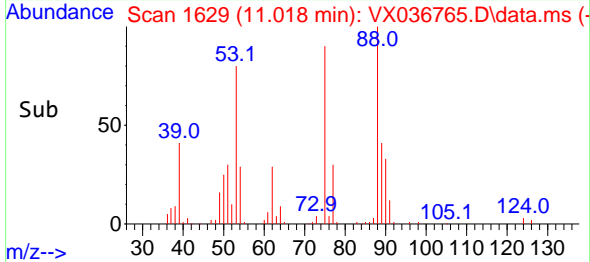

#82
 4-Chlorotoluene
 Concen: 18.956 ug/l
 RT: 11.451 min Scan# 1700
 Delta R.T. -0.000 min
 Lab File: VX036765.D
 Acq: 02 Aug 2023 13:06

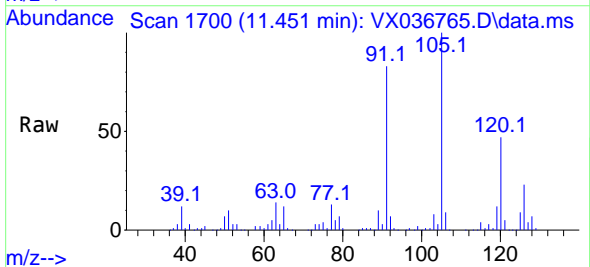

Tgt Ion: 91 Resp: 140112
 Ion Ratio Lower Upper
 91 100
 126 28.8 14.2 42.6

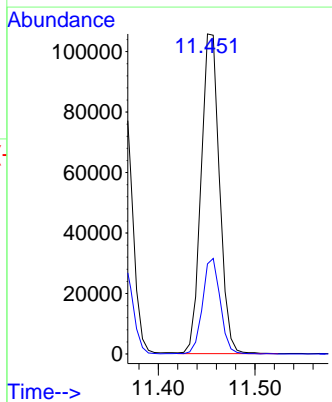
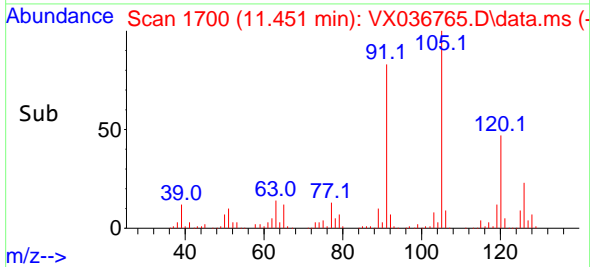

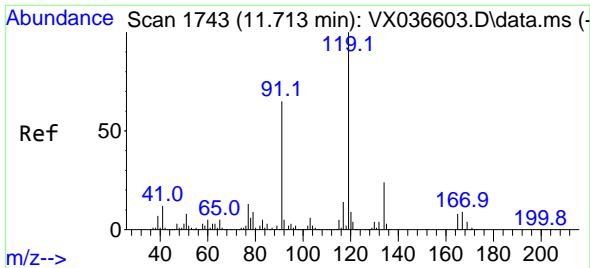

#83
 tert-Butylbenzene
 Concen: 19.396 ug/l
 RT: 11.713 min Scan# 11
 Delta R.T. -0.000 min
 Lab File: VX036765.D
 Acq: 02 Aug 2023 13:06

Instrument :
 MSVOA_X
 ClientSampleId :
 VX0802WBSD01

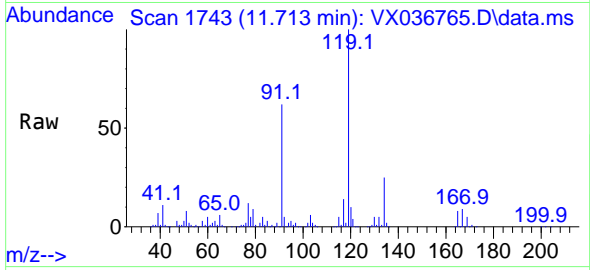

Tgt Ion:119 Resp: 147557

Ion	Ratio	Lower	Upper
119	100		
91	59.3	31.2	93.6
134	23.0	11.7	35.0

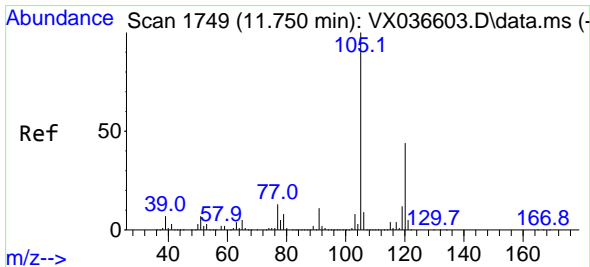
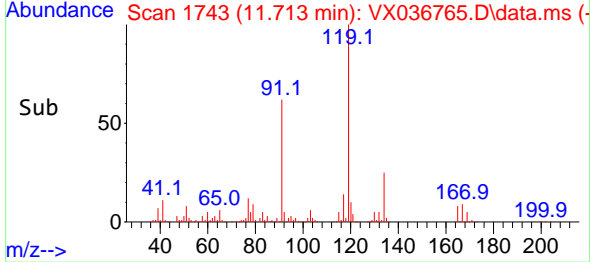
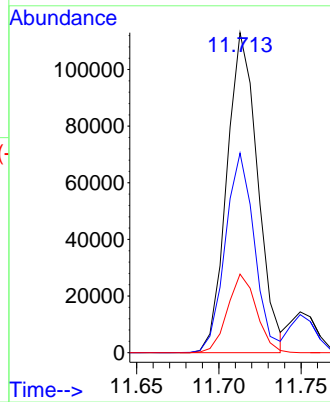

#84
 1,2,4-Trimethylbenzene
 Concen: 19.103 ug/l
 RT: 11.749 min Scan# 1749
 Delta R.T. -0.000 min
 Lab File: VX036765.D
 Acq: 02 Aug 2023 13:06

Tgt Ion:105 Resp: 147945

Ion	Ratio	Lower	Upper
105	100		
120	44.0	21.2	63.6

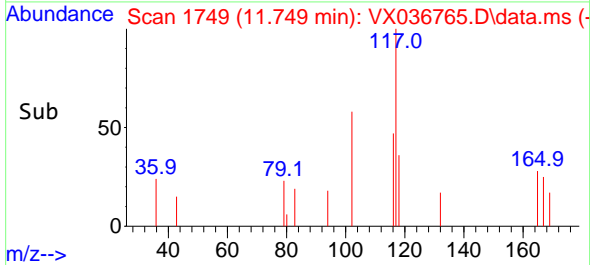
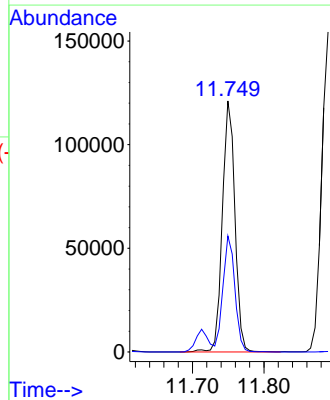
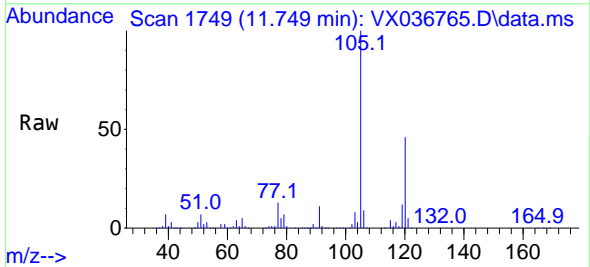

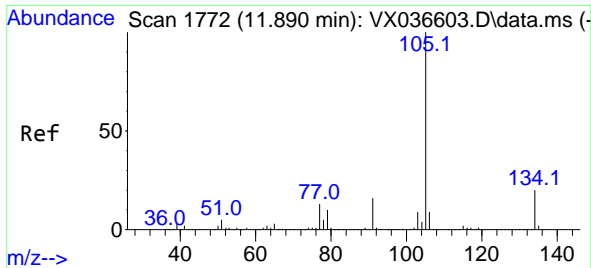

#85
 sec-Butylbenzene
 Concen: 19.322 ug/l
 RT: 11.890 min Scan# 1772
 Delta R.T. -0.000 min
 Lab File: VX036765.D
 Acq: 02 Aug 2023 13:06

Instrument : MSVOA_X
 ClientSampleId : VX0802WBSD01

Tgt Ion:105 Resp: 183319
 Ion Ratio Lower Upper
 105 100
 134 19.8 9.8 29.4

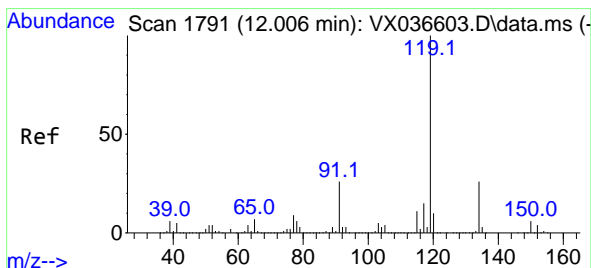
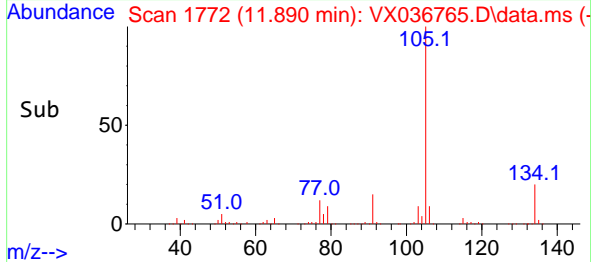
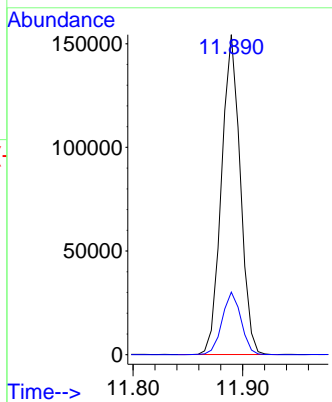
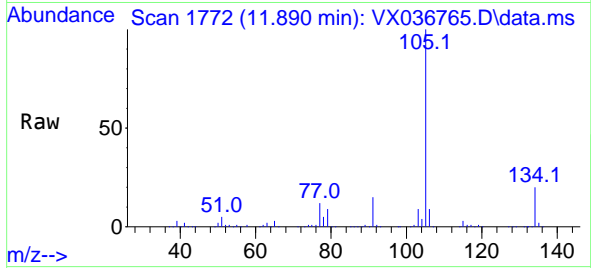

#86
 p-Isopropyltoluene
 Concen: 19.648 ug/l
 RT: 12.006 min Scan# 1791
 Delta R.T. -0.000 min
 Lab File: VX036765.D
 Acq: 02 Aug 2023 13:06

Tgt Ion:119 Resp: 153385
 Ion Ratio Lower Upper
 119 100
 134 25.8 12.8 38.3
 91 25.0 13.1 39.3

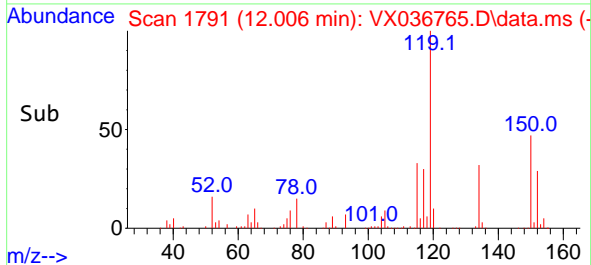
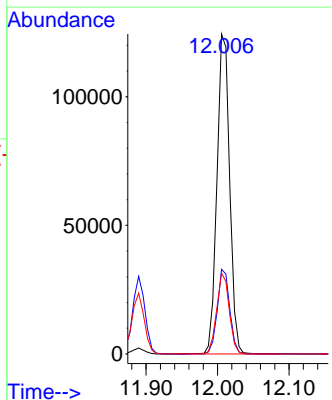
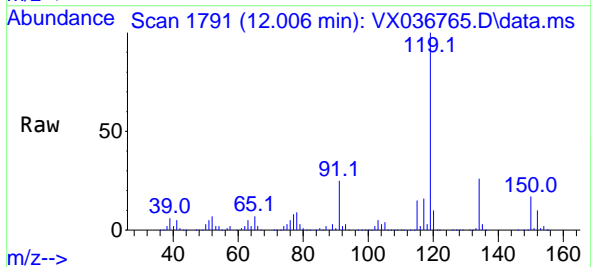

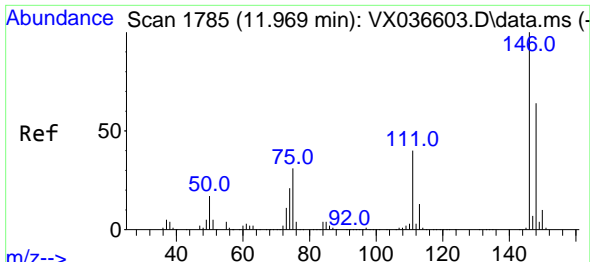

#87
 1,3-Dichlorobenzene
 Concen: 19.401 ug/l
 RT: 11.969 min Scan# 1785
 Delta R.T. -0.000 min
 Lab File: VX036765.D
 Acq: 02 Aug 2023 13:06

Instrument : MSVOA_X
 ClientSampleId : VX0802WBSD01

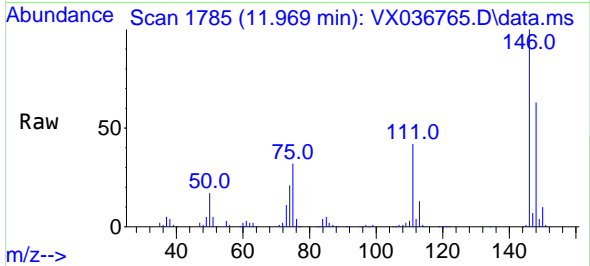

Tgt Ion:146 Resp: 75752
 Ion Ratio Lower Upper
 146 100
 111 42.1 22.1 66.1
 148 64.0 31.8 95.3

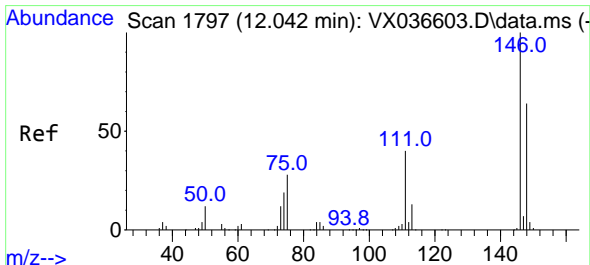
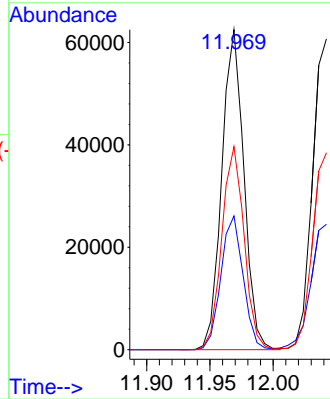
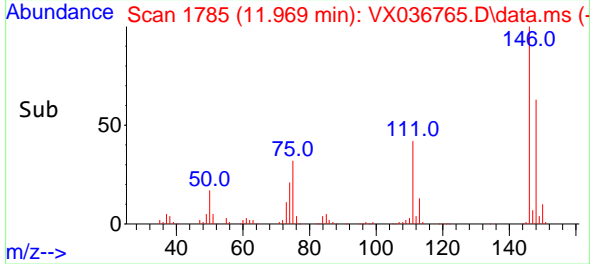

#88
 1,4-Dichlorobenzene
 Concen: 19.904 ug/l
 RT: 12.042 min Scan# 1797
 Delta R.T. -0.000 min
 Lab File: VX036765.D
 Acq: 02 Aug 2023 13:06

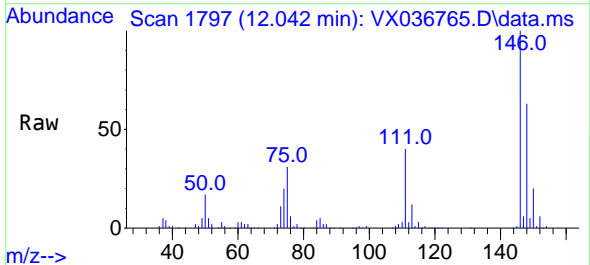

Tgt Ion:146 Resp: 77126
 Ion Ratio Lower Upper
 146 100
 111 42.3 21.3 63.7
 148 63.5 31.8 95.4

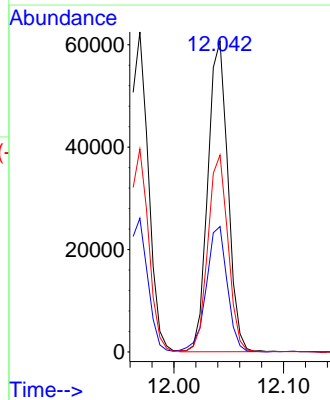
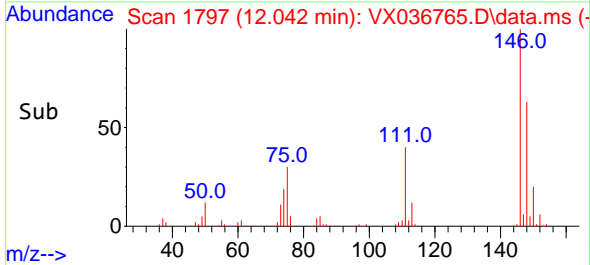

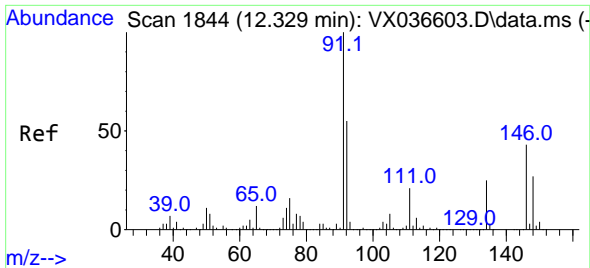

#89
 n-Butylbenzene
 Concen: 18.813 ug/l
 RT: 12.335 min Scan# 11
 Delta R.T. 0.006 min
 Lab File: VX036765.D
 Acq: 02 Aug 2023 13:06

Instrument :
 MSVOA_X
 ClientSampleId :
 VX0802WBSD01

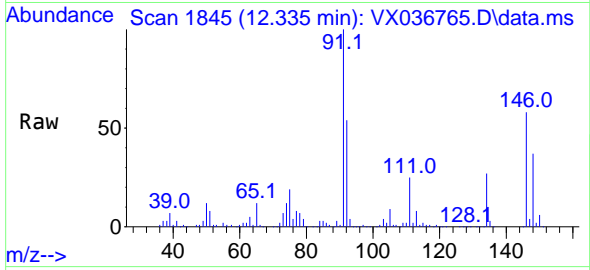

Tgt Ion: 91 Resp: 131477
 Ion Ratio Lower Upper
 91 100
 92 53.9 27.4 82.0
 134 25.8 12.6 37.8

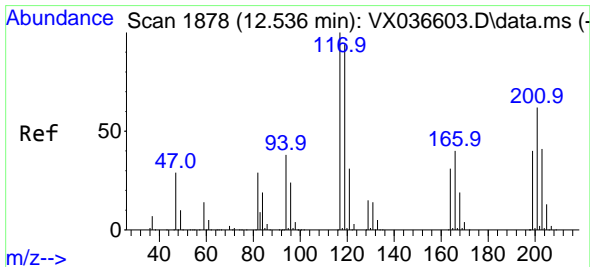
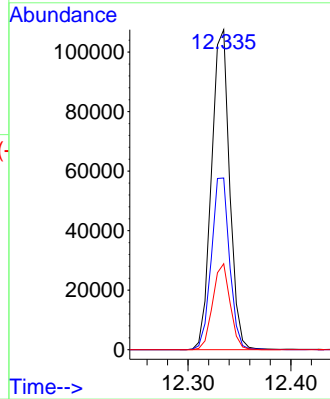
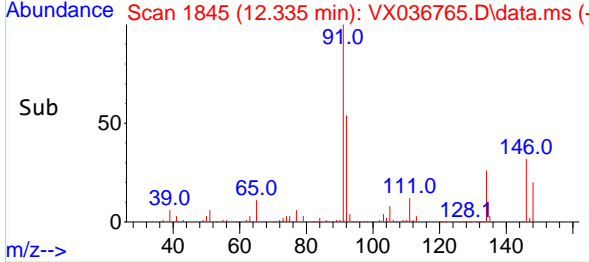

#90
 Hexachloroethane
 Concen: 17.867 ug/l
 RT: 12.536 min Scan# 1878
 Delta R.T. -0.000 min
 Lab File: VX036765.D
 Acq: 02 Aug 2023 13:06

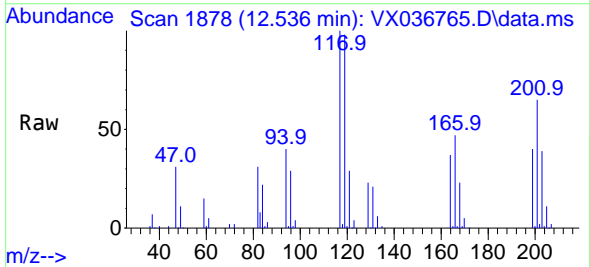

Tgt Ion: 117 Resp: 28277
 Ion Ratio Lower Upper
 117 100
 201 69.0 32.9 98.6

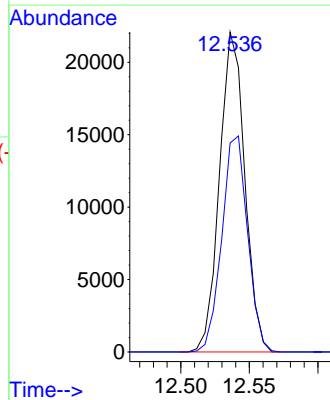
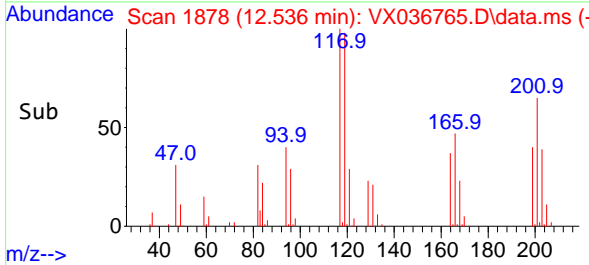

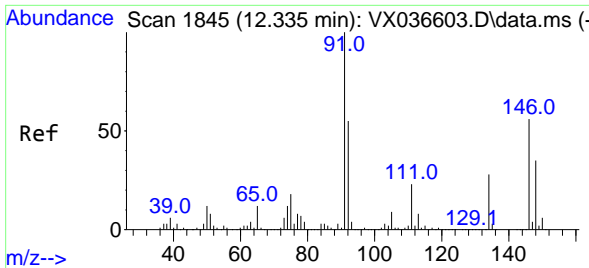

#91
 1,2-Dichlorobenzene
 Concen: 20.141 ug/l
 RT: 12.335 min Scan# 1845
 Delta R.T. -0.000 min
 Lab File: VX036765.D
 Acq: 02 Aug 2023 13:06

Instrument : MSVOA_X
 ClientSampleId : VX0802WBSD01

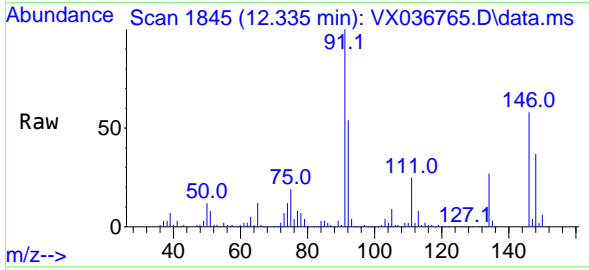

Tgt Ion:146 Resp: 75886
 Ion Ratio Lower Upper
 146 100
 111 42.7 22.4 67.0
 148 64.0 31.6 95.0

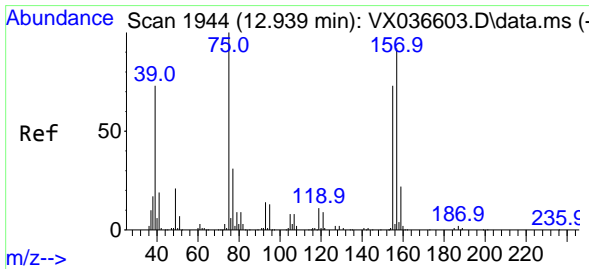
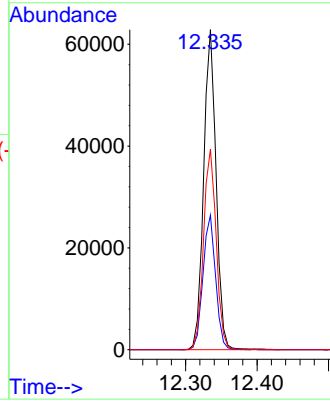
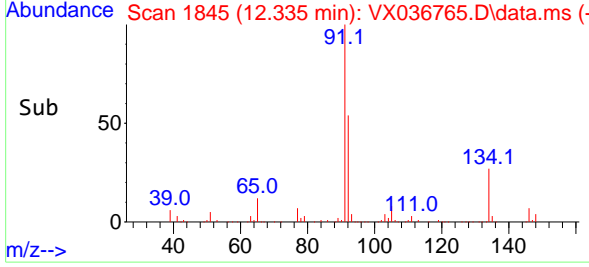

#92
 1,2-Dibromo-3-Chloropropane
 Concen: 18.281 ug/l
 RT: 12.938 min Scan# 1944
 Delta R.T. -0.000 min
 Lab File: VX036765.D
 Acq: 02 Aug 2023 13:06

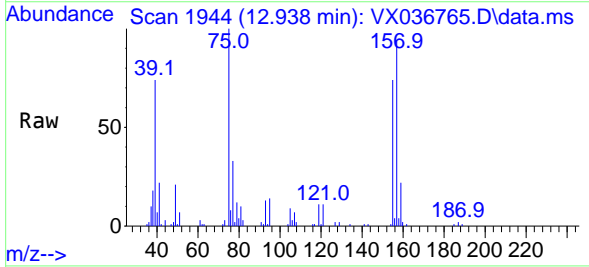

Tgt Ion: 75 Resp: 13282
 Ion Ratio Lower Upper
 75 100
 155 81.4 36.1 108.5
 157 104.9 44.9 134.7

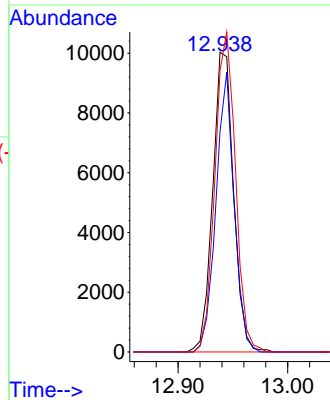
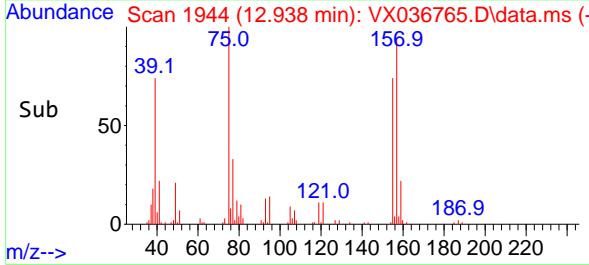

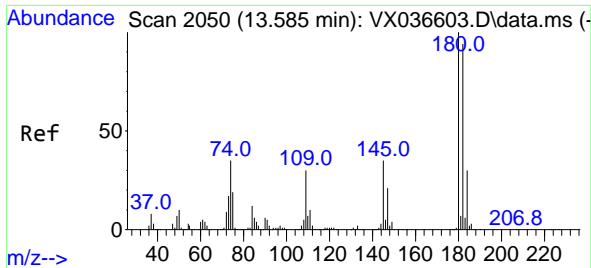

#93
 1,2,4-Trichlorobenzene
 Concen: 19.332 ug/l
 RT: 13.584 min Scan# 2050
 Delta R.T. -0.000 min
 Lab File: VX036765.D
 Acq: 02 Aug 2023 13:06

Instrument : MSVOA_X
 ClientSampleId : VX0802WBSD01

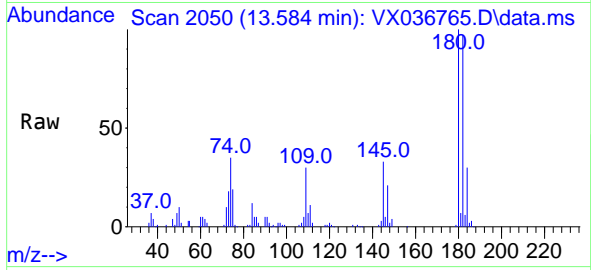

Tgt Ion:180 Resp: 44876
 Ion Ratio Lower Upper
 180 100
 182 95.4 48.3 144.8
 145 31.5 18.0 54.0

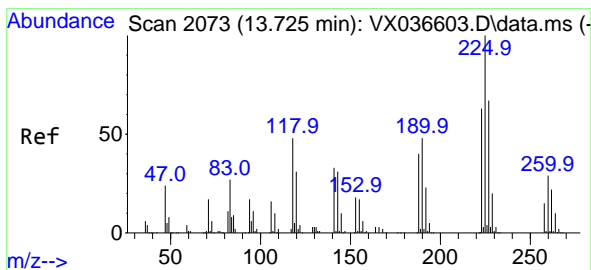
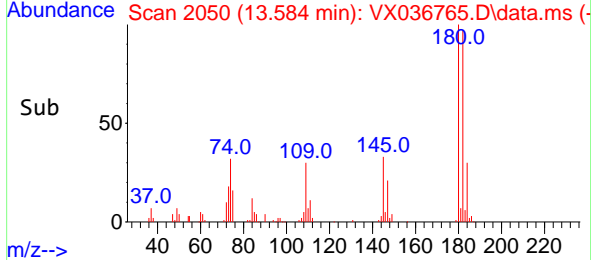
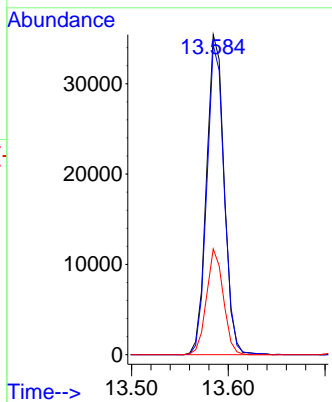

#94
 Hexachlorobutadiene
 Concen: 19.400 ug/l
 RT: 13.725 min Scan# 2073
 Delta R.T. -0.000 min
 Lab File: VX036765.D
 Acq: 02 Aug 2023 13:06

Tgt Ion:225 Resp: 18631
 Ion Ratio Lower Upper
 225 100
 223 63.2 31.1 93.2
 227 61.4 32.5 97.5

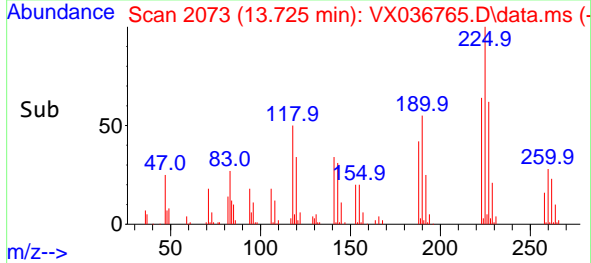
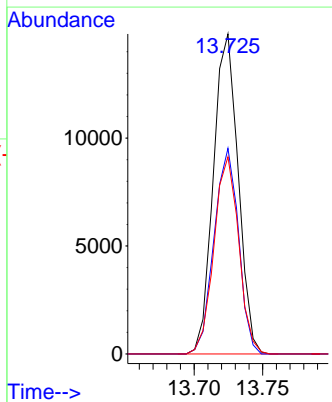
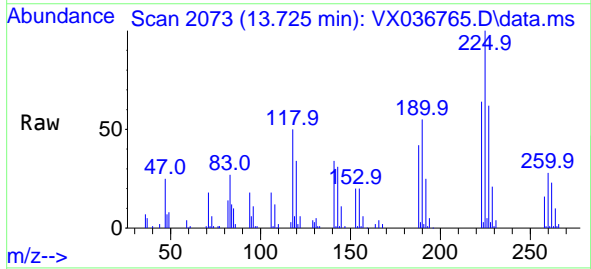

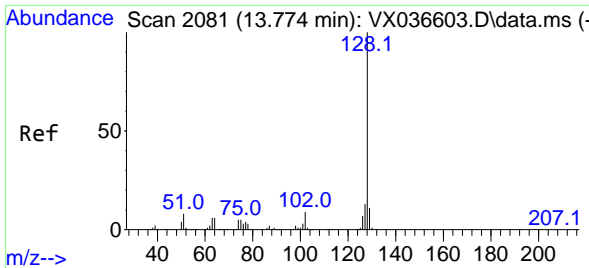

#95
 Naphthalene
 Concen: 19.751 ug/l
 RT: 13.773 min Scan# 2081
 Delta R.T. -0.000 min
 Lab File: VX036765.D
 Acq: 02 Aug 2023 13:06

Instrument :
 MSVOA_X
 ClientSampleId :
 VX0802WBSD01

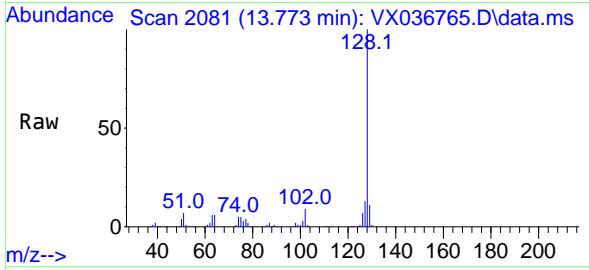

Tgt Ion:128 Resp: 159772
 Ion Ratio Lower Upper
 128 100
 127 12.6 10.3 15.5
 129 10.6 8.8 13.2

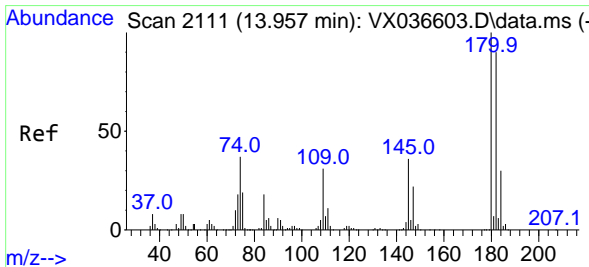
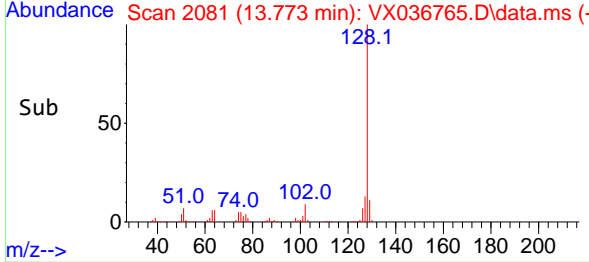
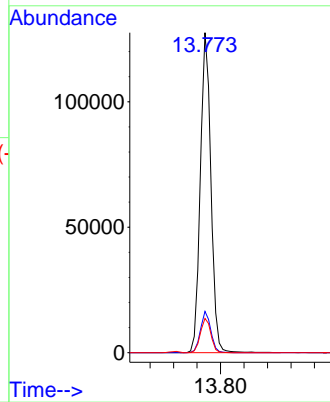

#96
 1,2,3-Trichlorobenzene
 Concen: 19.987 ug/l
 RT: 13.962 min Scan# 2112
 Delta R.T. 0.006 min
 Lab File: VX036765.D
 Acq: 02 Aug 2023 13:06

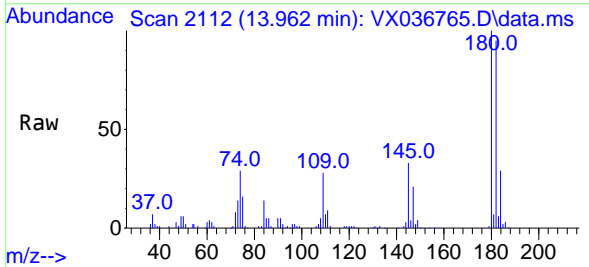

Tgt Ion:180 Resp: 45728
 Ion Ratio Lower Upper
 180 100
 182 93.4 46.9 140.6
 145 33.8 17.8 53.5

