

Data Path : Z:\voasrv\HPCHEM1\MSVOA_X\Data\VX080625\
 Data File : VX047241.D
 Acq On : 06 Aug 2025 12:19
 Operator : JC/MD
 Sample : VX0806WBS01
 Misc : 5.0mL/MSVOA_X/WATER
 ALS Vial : 5 Sample Multiplier: 1

Instrument :
 MSVOA_X
 ClientSampleId :
 VX0806WBS01

Quant Time: Aug 07 01:14:49 2025
 Quant Method : Z:\voasrv\HPCHEM1\MSVOA_X\Method\82X072125W.M
 Quant Title : SW846 8260
 QLast Update : Tue Jul 22 03:59:51 2025
 Response via : Initial Calibration

Compound	R.T.	QIon	Response	Conc	Units	Dev(Min)
Internal Standards						
1) Pentafluorobenzene	5.556	168	264776	50.000	ug/l	0.00
34) 1,4-Difluorobenzene	6.763	114	443523	50.000	ug/l	0.00
63) Chlorobenzene-d5	10.055	117	398185	50.000	ug/l	0.00
72) 1,4-Dichlorobenzene-d4	12.018	152	200285	50.000	ug/l	0.00
System Monitoring Compounds						
33) 1,2-Dichloroethane-d4	5.958	65	156134	47.338	ug/l	0.00
Spiked Amount	50.000	Range 78 - 117	Recovery	=	94.680%	
35) Dibromofluoromethane	5.391	113	137019	50.035	ug/l	0.00
Spiked Amount	50.000	Range 75 - 124	Recovery	=	100.080%	
50) Toluene-d8	8.647	98	403158	45.460	ug/l	0.00
Spiked Amount	50.000	Range 92 - 112	Recovery	=	90.920%#	
62) 4-Bromofluorobenzene	11.079	95	187800	49.139	ug/l	0.00
Spiked Amount	50.000	Range 83 - 123	Recovery	=	98.280%	
Target Compounds						
						Qvalue
2) Dichlorodifluoromethane	1.185	85	67406	19.166	ug/l	99
3) Chloromethane	1.313	50	60762	17.466	ug/l	99
4) Vinyl Chloride	1.392	62	74291	19.866	ug/l	97
5) Bromomethane	1.630	94	38287	18.848	ug/l	98
6) Chloroethane	1.709	64	44854	18.262	ug/l	95
7) Trichlorofluoromethane	1.910	101	117026	20.986	ug/l	98
8) Diethyl Ether	2.148	74	40140	20.416	ug/l	99
9) 1,1,2-Trichlorotrifluo...	2.349	101	70400	20.955	ug/l	98
10) Methyl Iodide	2.471	142	98219	28.686	ug/l	99
11) Tert butyl alcohol	2.953	59	36298	87.454	ug/l	100
12) 1,1-Dichloroethene	2.337	96	68330	20.535	ug/l	99
13) Acrolein	2.245	56	35706	50.278	ug/l	99
14) Allyl chloride	2.678	41	117204	19.486	ug/l	96
15) Acrylonitrile	3.075	53	164426	104.528	ug/l	99
16) Acetone	2.386	43	157004	118.826	ug/l	98
17) Carbon Disulfide	2.532	76	158992	16.516	ug/l	99
18) Methyl Acetate	2.709	43	92104	26.231	ug/l	100
19) Methyl tert-butyl Ether	3.117	73	223037	22.024	ug/l	96
20) Methylene Chloride	2.800	84	77136	21.220	ug/l	97
21) trans-1,2-Dichloroethene	3.105	96	68074	19.992	ug/l	94
22) Diisopropyl ether	3.770	45	260044	22.487	ug/l	87
23) Vinyl Acetate	3.727	43	976424	105.272	ug/l	98
24) 1,1-Dichloroethane	3.617	63	138578	21.550	ug/l	99
25) 2-Butanone	4.562	43	203255	105.646	ug/l	95
26) 2,2-Dichloropropane	4.489	77	110306	22.159	ug/l	98
27) cis-1,2-Dichloroethene	4.501	96	88018	21.829	ug/l	97
28) Bromochloromethane	4.903	49	62642	21.174	ug/l	100
29) Tetrahydrofuran	5.019	42	121151	97.597	ug/l	97
30) Chloroform	5.105	83	145497	22.227	ug/l	97
31) Cyclohexane	5.483	56	120791	19.590	ug/l	98
32) 1,1,1-Trichloroethane	5.391	97	121655	21.397	ug/l	99
36) 1,1-Dichloropropene	5.702	75	96458	20.664	ug/l	99
37) Ethyl Acetate	4.714	43	87905	20.437	ug/l	99
38) Carbon Tetrachloride	5.690	117	104466	20.968	ug/l	96
39) Methylcyclohexane	7.385	83	112308	19.270	ug/l	95
40) Benzene	6.044	78	290971	21.539	ug/l	98

Data Path : Z:\voasrv\HPCHEM1\MSVOA_X\Data\VX080625\
 Data File : VX047241.D
 Acq On : 06 Aug 2025 12:19
 Operator : JC/MD
 Sample : VX0806WBS01
 Misc : 5.0mL/MSVOA_X/WATER
 ALS Vial : 5 Sample Multiplier: 1

Instrument :
 MSVOA_X
 ClientSampleId :
 VX0806WBS01

Quant Time: Aug 07 01:14:49 2025
 Quant Method : Z:\voasrv\HPCHEM1\MSVOA_X\Method\82X072125W.M
 Quant Title : SW846 8260
 QLast Update : Tue Jul 22 03:59:51 2025
 Response via : Initial Calibration

Compound	R.T.	QIon	Response	Conc	Units	Dev(Min)
41) Methacrylonitrile	4.928	41	46100	20.498	ug/l #	91
42) 1,2-Dichloroethane	6.092	62	105019	22.069	ug/l	98
43) Isopropyl Acetate	6.348	43	147220	21.955	ug/l	99
44) Trichloroethene	7.129	130	71776	20.720	ug/l	99
45) 1,2-Dichloropropane	7.434	63	74772	22.099	ug/l	98
46) Dibromomethane	7.586	93	53531	22.562	ug/l	98
47) Bromodichloromethane	7.824	83	113471	22.469	ug/l	98
48) Methyl methacrylate	7.696	41	76470	20.934	ug/l	99
49) 1,4-Dioxane	7.714	88	15968	384.327	ug/l #	75
51) 4-Methyl-2-Pentanone	8.574	43	436214	109.444	ug/l	99
52) Toluene	8.720	92	183448	22.085	ug/l	98
53) t-1,3-Dichloropropene	8.976	75	102153	21.420	ug/l	100
54) cis-1,3-Dichloropropene	8.366	75	115676	22.162	ug/l	96
55) 1,1,2-Trichloroethane	9.153	97	70726	22.704	ug/l	98
56) Ethyl methacrylate	9.116	69	105414	22.858	ug/l	99
57) 1,3-Dichloropropane	9.305	76	120609	22.277	ug/l	100
58) 2-Chloroethyl Vinyl ether	8.244	63	233855	91.127	ug/l	100
59) 2-Hexanone	9.433	43	303755	115.352	ug/l	99
60) Dibromochloromethane	9.518	129	83630	22.890	ug/l	100
61) 1,2-Dibromoethane	9.610	107	69818	21.435	ug/l	97
64) Tetrachloroethene	9.275	164	58610	20.418	ug/l	96
65) Chlorobenzene	10.079	112	204498	21.923	ug/l	100
66) 1,1,1,2-Tetrachloroethane	10.159	131	69868	22.247	ug/l	98
67) Ethyl Benzene	10.195	91	356967	21.887	ug/l	99
68) m/p-Xylenes	10.299	106	266878	43.725	ug/l	100
69) o-Xylene	10.640	106	130521	22.479	ug/l	99
70) Styrene	10.652	104	224407	22.539	ug/l	99
71) Bromoform	10.799	173	52775	22.122	ug/l	99
73) Isopropylbenzene	10.957	105	348552	22.059	ug/l	99
74) N-amyl acetate	10.841	43	129313	20.283	ug/l	98
75) 1,1,2,2-Tetrachloroethane	11.213	83	100231	22.207	ug/l	100
76) 1,2,3-Trichloropropane	11.238	75	100959	27.233	ug/l	83
77) Bromobenzene	11.195	156	84913	22.404	ug/l	96
78) n-propylbenzene	11.299	91	410013	21.714	ug/l	100
79) 2-Chlorotoluene	11.360	91	245079	21.713	ug/l	100
80) 1,3,5-Trimethylbenzene	11.451	105	279654	21.423	ug/l	99
81) trans-1,4-Dichloro-2-b...	11.018	75	21913	15.229	ug/l	98
82) 4-Chlorotoluene	11.451	91	289378	21.965	ug/l	99
83) tert-Butylbenzene	11.713	119	283391	21.629	ug/l	99
84) 1,2,4-Trimethylbenzene	11.750	105	286353	21.992	ug/l	98
85) sec-Butylbenzene	11.890	105	347111	21.203	ug/l	100
86) p-Isopropyltoluene	12.006	119	290706	21.413	ug/l	100
87) 1,3-Dichlorobenzene	11.969	146	156455	21.726	ug/l	100
88) 1,4-Dichlorobenzene	12.036	146	155195	21.272	ug/l	99
89) n-Butylbenzene	12.329	91	268932	21.123	ug/l	98
90) Hexachloroethane	12.536	117	50811	20.921	ug/l	97
91) 1,2-Dichlorobenzene	12.335	146	149719	21.753	ug/l	99
92) 1,2-Dibromo-3-Chloropr...	12.939	75	18768	21.662	ug/l	96
93) 1,2,4-Trichlorobenzene	13.585	180	96772	21.281	ug/l	99
94) Hexachlorobutadiene	13.719	225	32484	21.005	ug/l	97
95) Naphthalene	13.774	128	288989	21.678	ug/l	100
96) 1,2,3-Trichlorobenzene	13.957	180	92508	21.116	ug/l	98

Data Path : Z:\voasrv\HPCHEM1\MSVOA_X\Data\VX080625\
Data File : VX047241.D
Acq On : 06 Aug 2025 12:19
Operator : JC/MD
Sample : VX0806WBS01
Misc : 5.0mL/MSVOA_X/WATER
ALS Vial : 5 Sample Multiplier: 1

Instrument :
MSVOA_X
ClientSampleId :
VX0806WBS01

Quant Time: Aug 07 01:14:49 2025
Quant Method : Z:\voasrv\HPCHEM1\MSVOA_X\Method\82X072125W.M
Quant Title : SW846 8260
QLast Update : Tue Jul 22 03:59:51 2025
Response via : Initial Calibration

Compound	R.T.	QIon	Response	Conc	Units	Dev(Min)
----------	------	------	----------	------	-------	----------

(#) = qualifier out of range (m) = manual integration (+) = signals summed

Data Path : Z:\voasrv\HPCHEM1\MSVOA_X\Data\VX080625\
 Data File : VX047241.D
 Acq On : 06 Aug 2025 12:19
 Operator : JC/MD
 Sample : VX0806WBS01
 Misc : 5.0mL/MSVOA_X/WATER
 ALS Vial : 5 Sample Multiplier: 1

Instrument :
 MSVOA_X
 ClientSampleId :
 VX0806WBS01

Quant Time: Aug 07 01:14:49 2025
 Quant Method : Z:\voasrv\HPCHEM1\MSVOA_X\Method\82X072125W.M
 Quant Title : SW846 8260
 QLast Update : Tue Jul 22 03:59:51 2025
 Response via : Initial Calibration

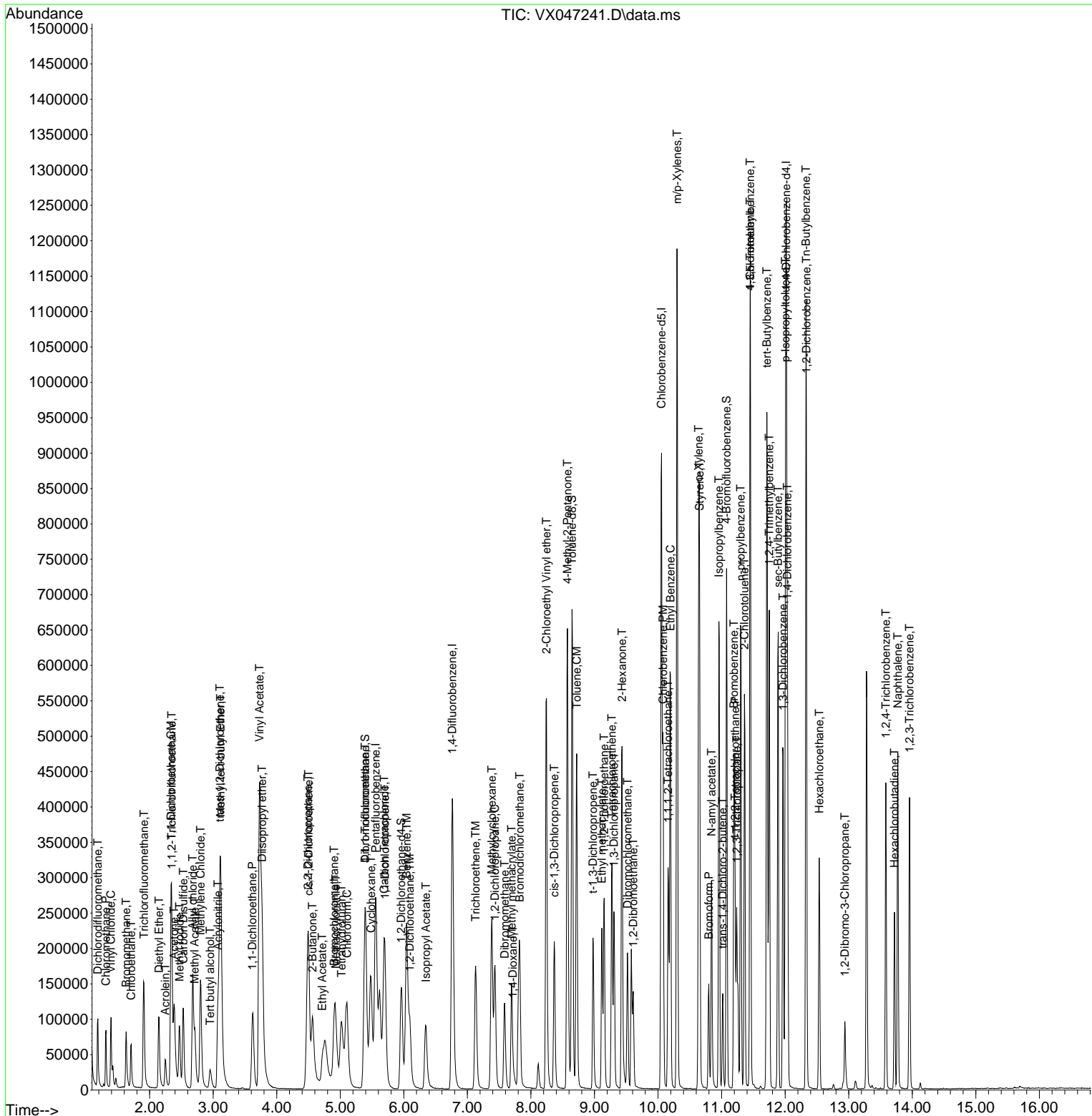

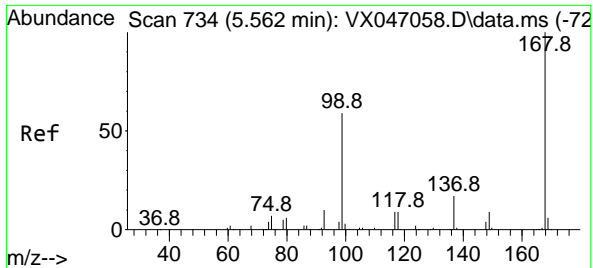

#1
 Pentafluorobenzene
 Concen: 50.000 ug/l
 RT: 5.556 min Scan# 71
 Delta R.T. -0.006 min
 Lab File: VX047241.D
 Acq: 06 Aug 2025 12:19

Instrument : MSVOA_X
 ClientSampleId : VX0806WBS01

Tgt Ion:168 Resp: 264776
 Ion Ratio Lower Upper
 168 100
 99 61.1 48.0 72.0

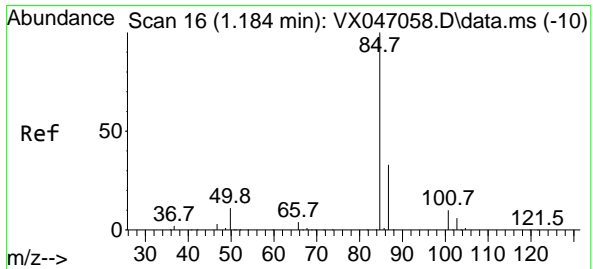
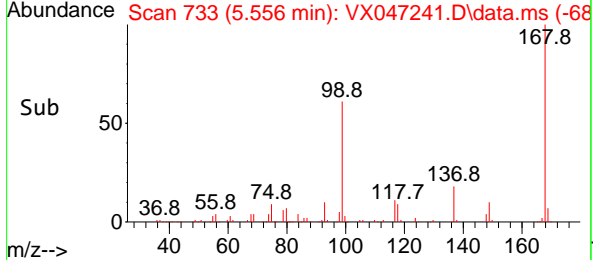
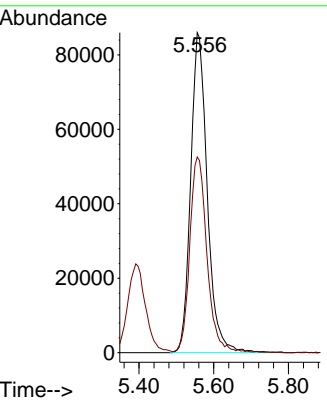
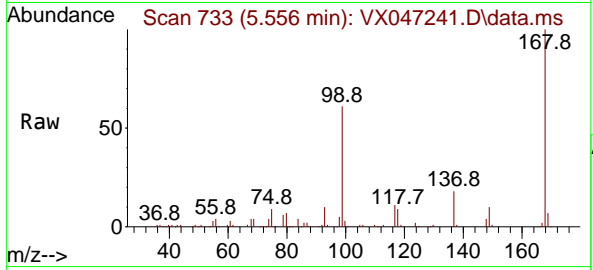

#2
 Dichlorodifluoromethane
 Concen: 19.166 ug/l
 RT: 1.185 min Scan# 16
 Delta R.T. 0.000 min
 Lab File: VX047241.D
 Acq: 06 Aug 2025 12:19

Tgt Ion: 85 Resp: 67406
 Ion Ratio Lower Upper
 85 100
 87 32.5 16.6 49.8

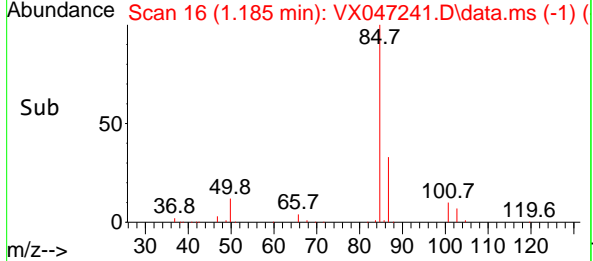
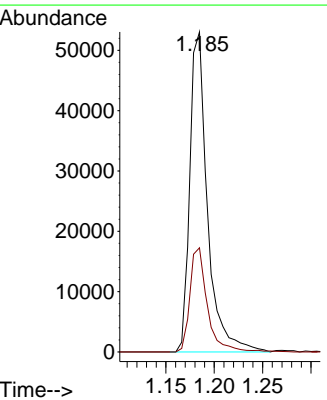
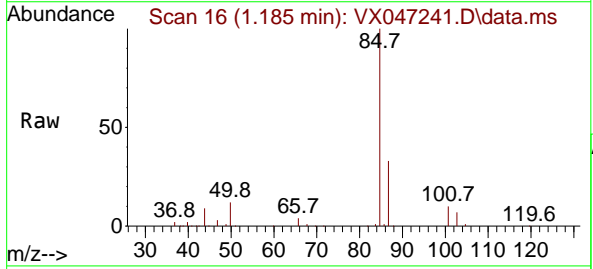

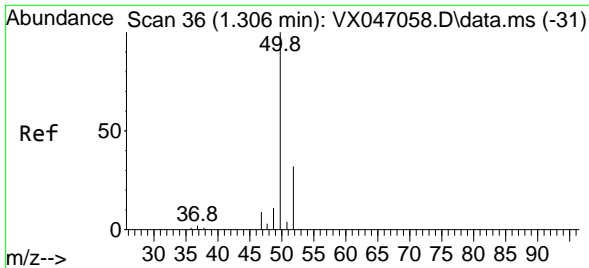

#3
 Chloromethane
 Concen: 17.466 ug/l
 RT: 1.313 min Scan# 31
 Delta R.T. 0.006 min
 Lab File: VX047241.D
 Acq: 06 Aug 2025 12:19

Instrument :
 MSVOA_X
 ClientSampleId :
 VX0806WBS01

Tgt Ion: 50 Resp: 60762
 Ion Ratio Lower Upper
 50 100
 52 31.4 25.4 38.2

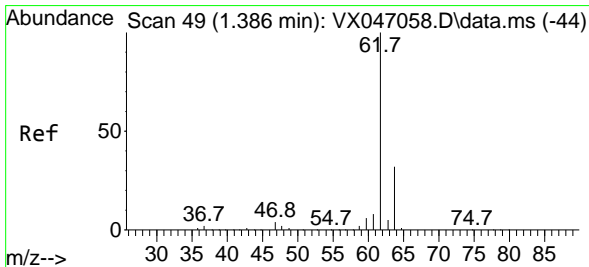
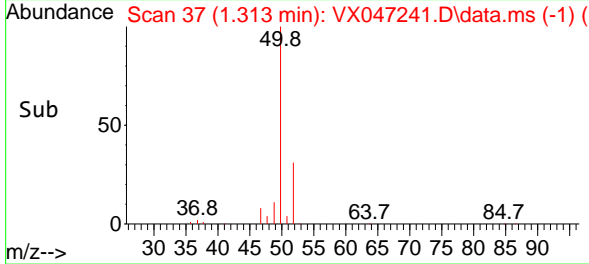
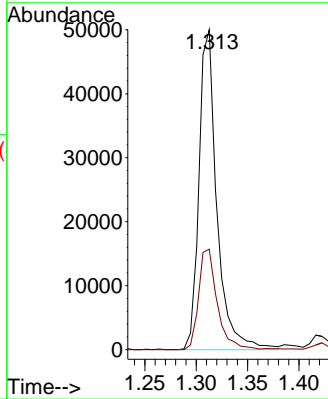
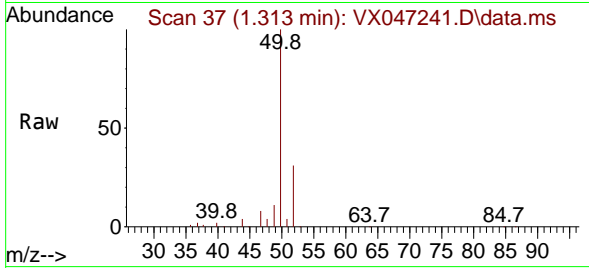

#4
 Vinyl Chloride
 Concen: 19.866 ug/l
 RT: 1.392 min Scan# 50
 Delta R.T. 0.006 min
 Lab File: VX047241.D
 Acq: 06 Aug 2025 12:19

Tgt Ion: 62 Resp: 74291
 Ion Ratio Lower Upper
 62 100
 64 33.0 25.2 37.8

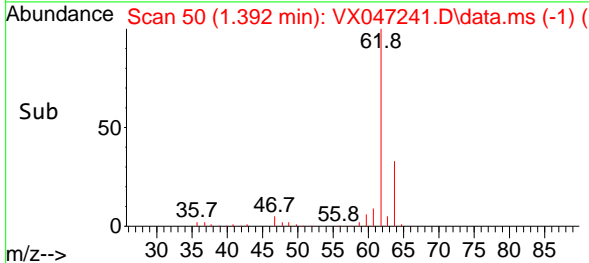
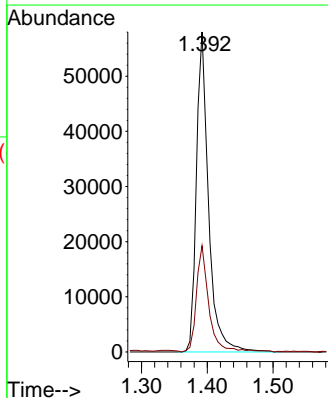
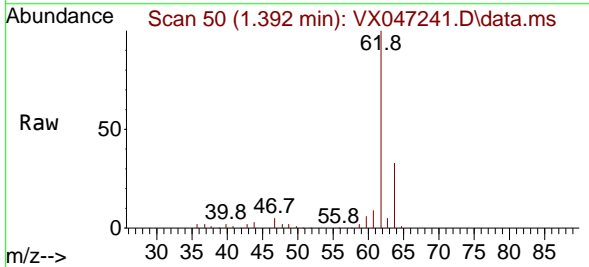

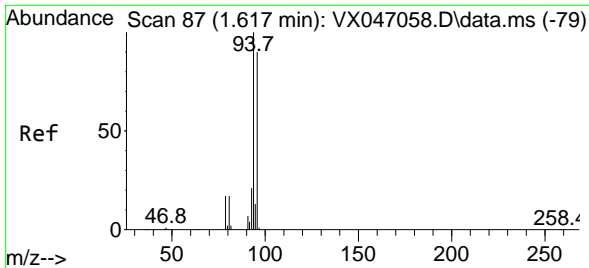

#5
 Bromomethane
 Concen: 18.848 ug/l
 RT: 1.630 min Scan# 89
 Delta R.T. 0.012 min
 Lab File: VX047241.D
 Acq: 06 Aug 2025 12:19

Instrument :
 MSVOA_X
 ClientSampleId :
 VX0806WBS01

Tgt Ion: 94 Resp: 38287
 Ion Ratio Lower Upper
 94 100
 96 88.3 72.3 108.5

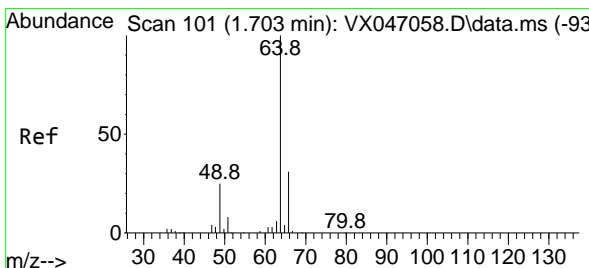
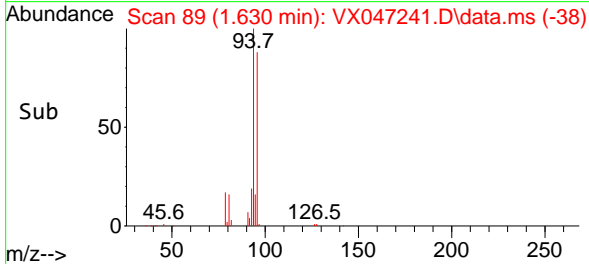
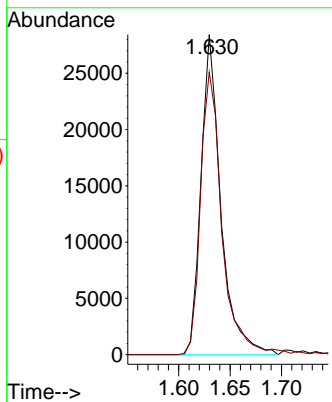
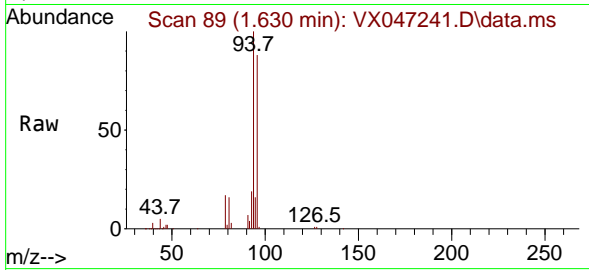

#6
 Chloroethane
 Concen: 18.262 ug/l
 RT: 1.709 min Scan# 102
 Delta R.T. 0.006 min
 Lab File: VX047241.D
 Acq: 06 Aug 2025 12:19

Tgt Ion: 64 Resp: 44854
 Ion Ratio Lower Upper
 64 100
 66 34.0 25.0 37.6

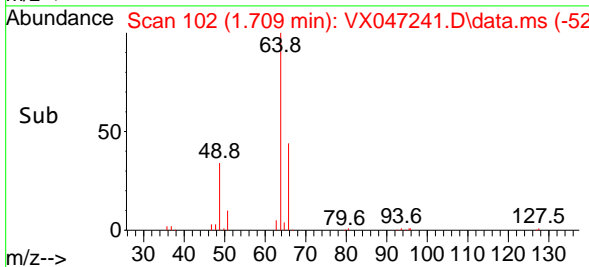
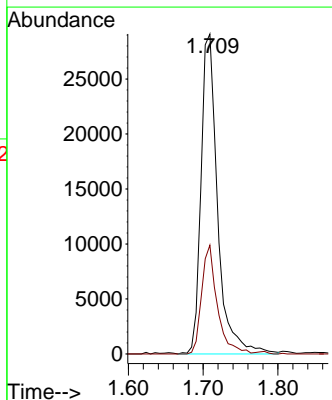
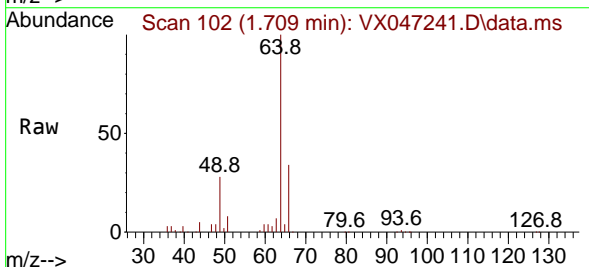

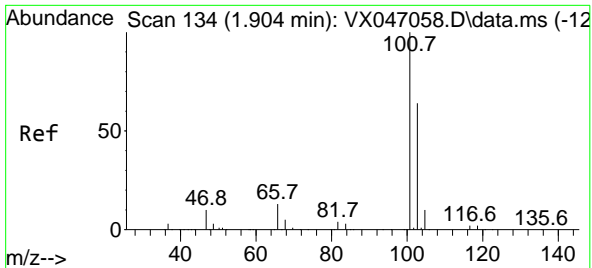

#7
 Trichlorofluoromethane
 Concen: 20.986 ug/l
 RT: 1.910 min Scan# 11
 Delta R.T. 0.006 min
 Lab File: VX047241.D
 Acq: 06 Aug 2025 12:19

Instrument :
 MSVOA_X
 ClientSampleId :
 VX0806WBS01

Tgt Ion:101 Resp: 117026
 Ion Ratio Lower Upper
 101 100
 103 62.1 50.9 76.3

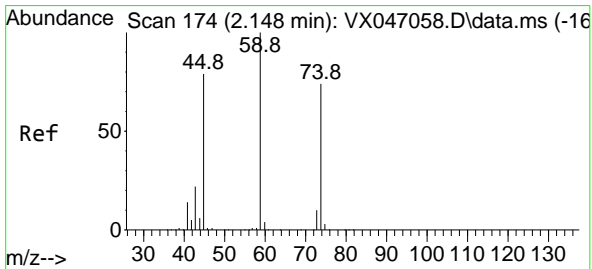
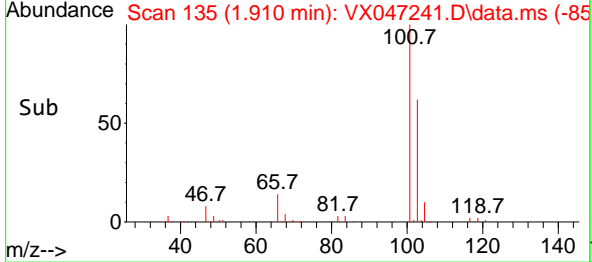
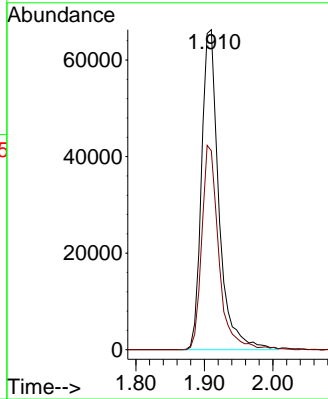
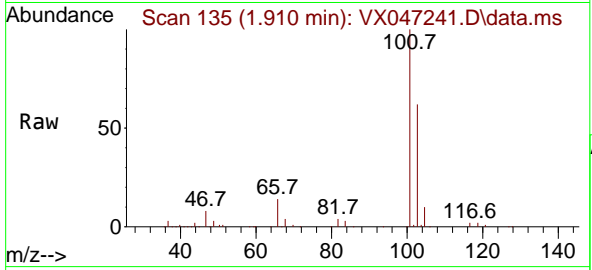

#8
 Diethyl Ether
 Concen: 20.416 ug/l
 RT: 2.148 min Scan# 174
 Delta R.T. 0.000 min
 Lab File: VX047241.D
 Acq: 06 Aug 2025 12:19

Tgt Ion: 74 Resp: 40140
 Ion Ratio Lower Upper
 74 100
 45 104.8 53.0 159.0

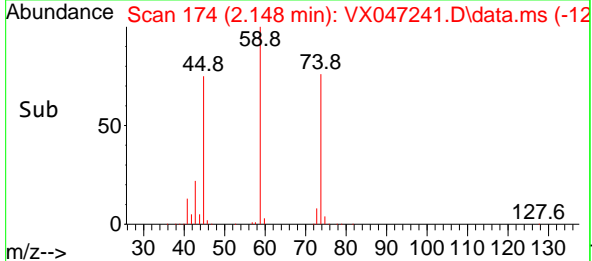
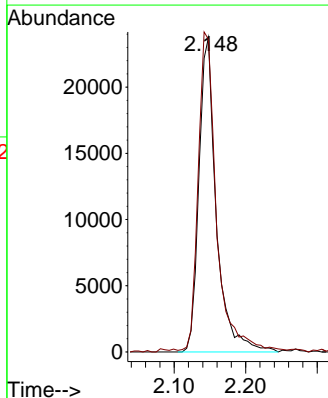
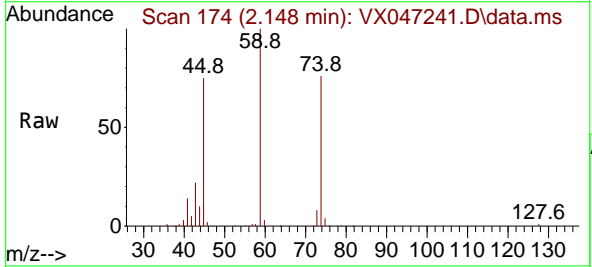

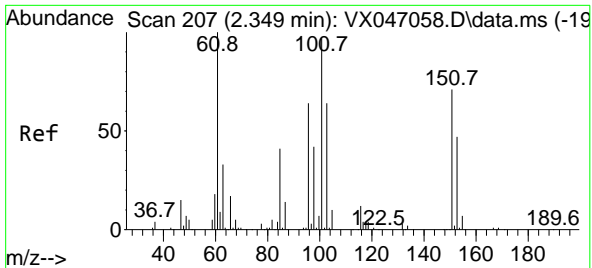

#9
 1,1,2-Trichlorotrifluoroethane
 Concen: 20.955 ug/l
 RT: 2.349 min Scan# 207
 Delta R.T. 0.000 min
 Lab File: VX047241.D
 Acq: 06 Aug 2025 12:19

Instrument : MSVOA_X
 ClientSampleId : VX0806WBS01

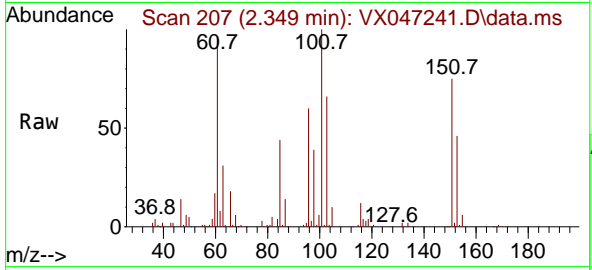

Tgt Ion:101 Resp: 70400

Ion	Ratio	Lower	Upper
101	100		
85	45.3	35.4	53.0
151	75.9	59.2	88.8

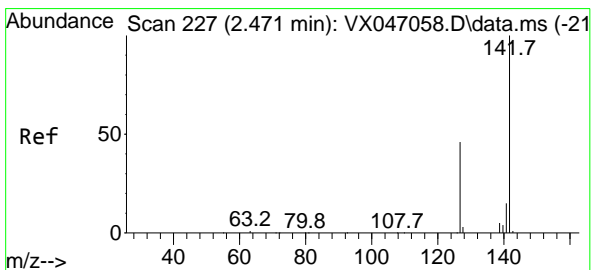
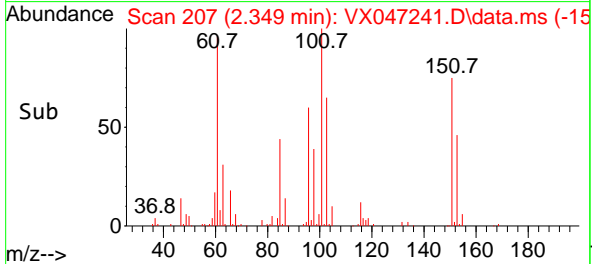
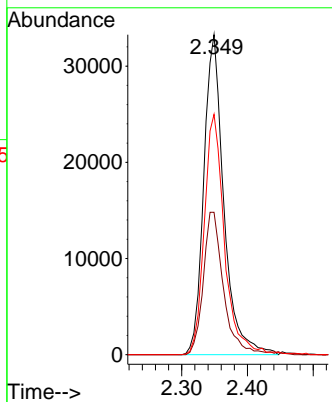

#10
 Methyl Iodide
 Concen: 28.686 ug/l
 RT: 2.471 min Scan# 227
 Delta R.T. 0.000 min
 Lab File: VX047241.D
 Acq: 06 Aug 2025 12:19

Tgt Ion:142 Resp: 98219

Ion	Ratio	Lower	Upper
142	100		
127	46.2	36.6	54.8
141	14.4	10.9	16.3

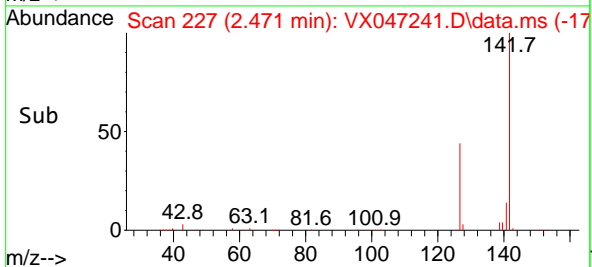
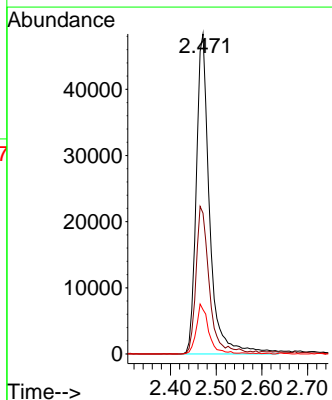
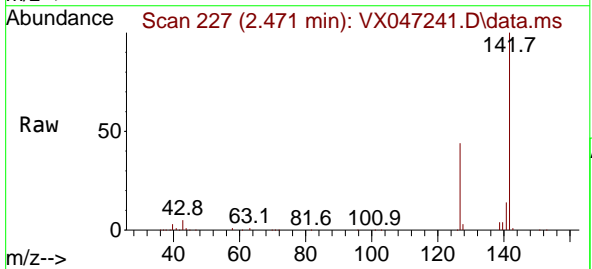

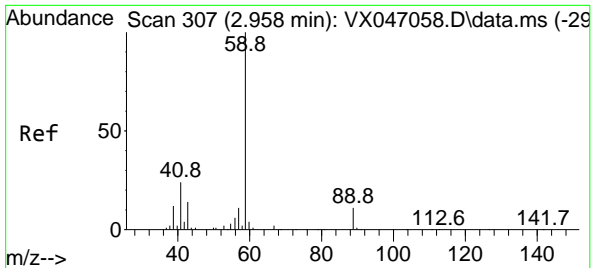

#11
 Tert butyl alcohol
 Concen: 87.454 ug/l
 RT: 2.953 min Scan# 306
 Delta R.T. -0.005 min
 Lab File: VX047241.D
 Acq: 06 Aug 2025 12:19

Instrument : MSVOA_X
 ClientSampleId : VX0806WBS01

Tgt Ion: 59 Resp: 36298
 Ion Ratio Lower Upper
 59 100
 57 10.6 8.5 12.7

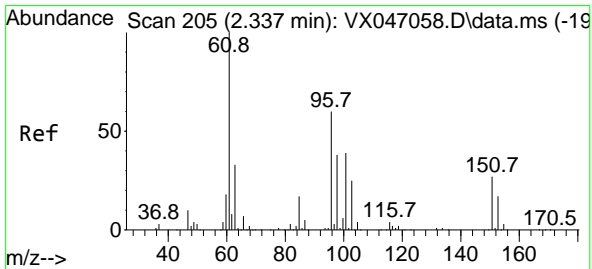
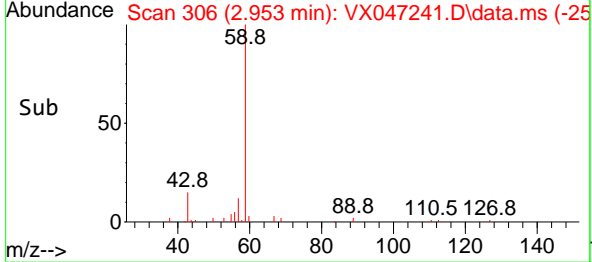
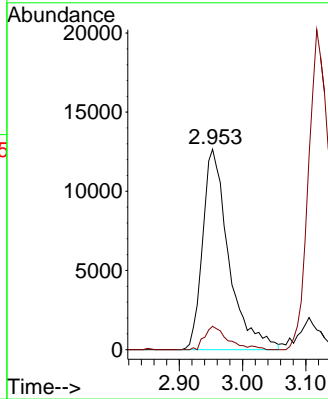
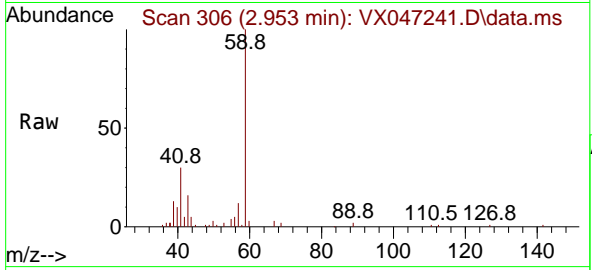

#12
 1,1-Dichloroethene
 Concen: 20.535 ug/l
 RT: 2.337 min Scan# 205
 Delta R.T. 0.000 min
 Lab File: VX047241.D
 Acq: 06 Aug 2025 12:19

Tgt Ion: 96 Resp: 68330
 Ion Ratio Lower Upper
 96 100
 61 163.5 132.6 198.8
 98 62.3 50.2 75.4

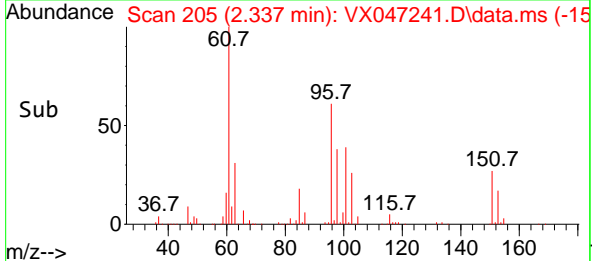
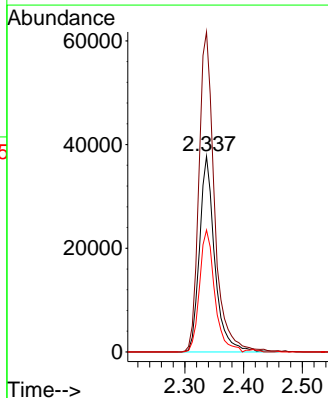
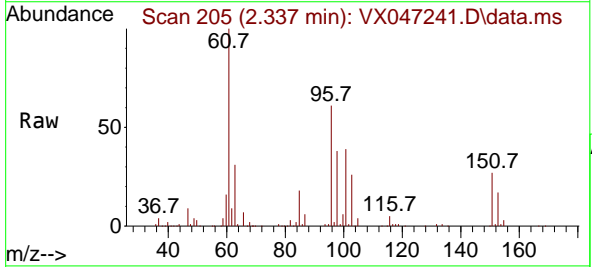

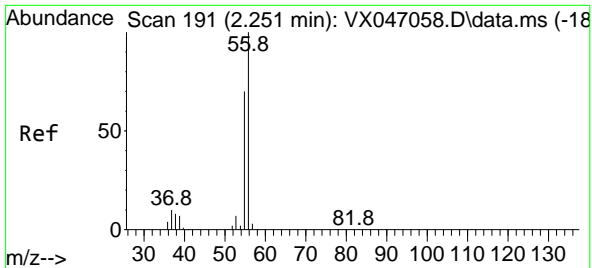

#13
 Acrolein
 Concen: 50.278 ug/l
 RT: 2.245 min Scan# 191
 Delta R.T. -0.006 min
 Lab File: VX047241.D
 Acq: 06 Aug 2025 12:19

Instrument : MSVOA_X
 ClientSampleId : VX0806WBS01

Tgt Ion: 56 Resp: 35706
 Ion Ratio Lower Upper
 56 100
 55 70.8 55.7 83.5

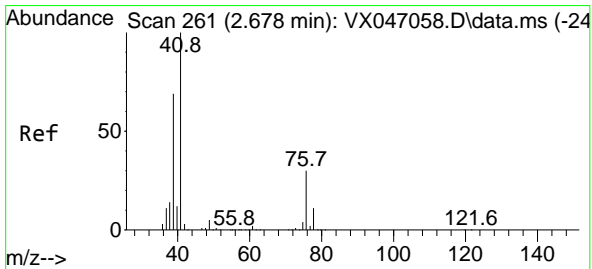
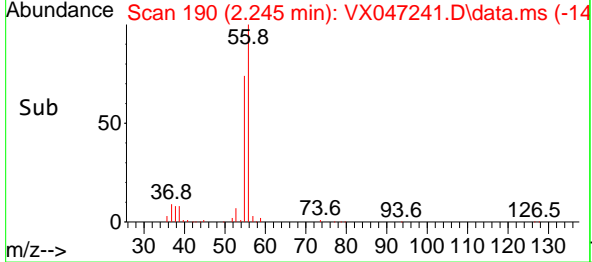
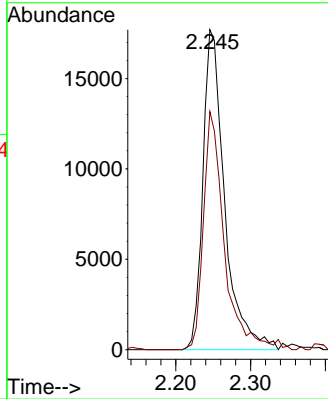
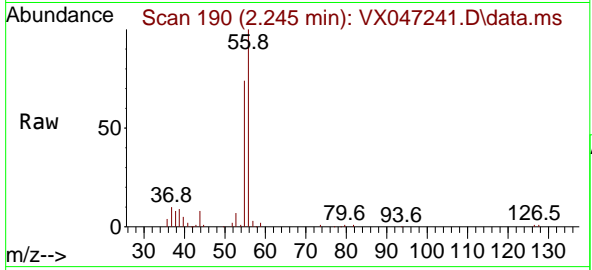

#14
 Allyl chloride
 Concen: 19.486 ug/l
 RT: 2.678 min Scan# 261
 Delta R.T. 0.000 min
 Lab File: VX047241.D
 Acq: 06 Aug 2025 12:19

Tgt Ion: 41 Resp: 117204
 Ion Ratio Lower Upper
 41 100
 39 68.7 52.6 78.8
 76 34.3 25.7 38.5

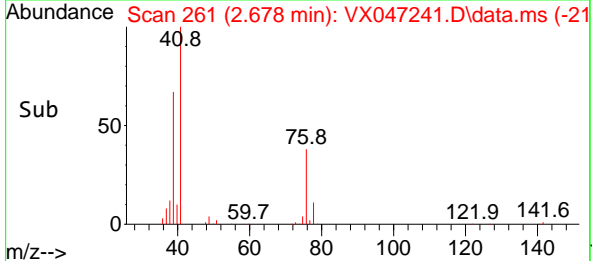
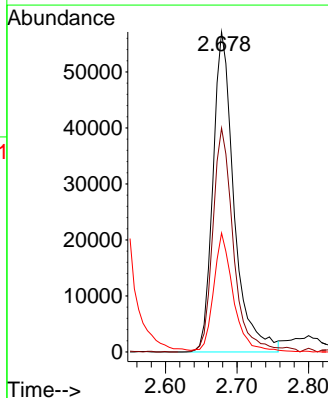
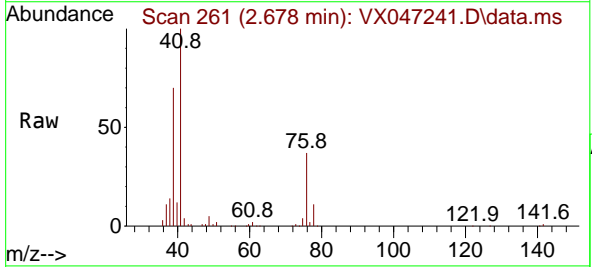

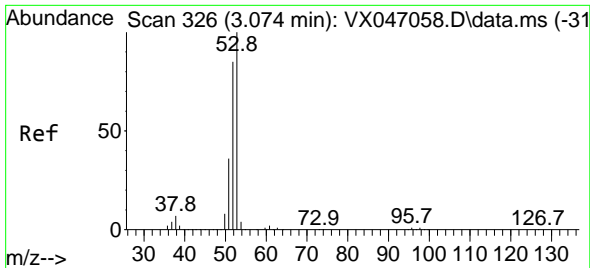

#15
 Acrylonitrile
 Concen: 104.528 ug/l
 RT: 3.075 min Scan# 31
 Delta R.T. 0.000 min
 Lab File: VX047241.D
 Acq: 06 Aug 2025 12:19

Instrument :
 MSVOA_X
 ClientSampleId :
 VX0806WBS01

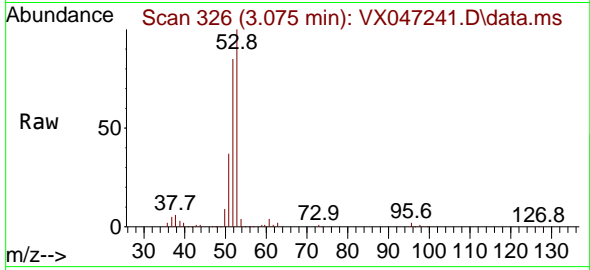

Tgt Ion: 53 Resp: 164426
 Ion Ratio Lower Upper
 53 100
 52 83.1 65.7 98.5
 51 36.3 28.8 43.2

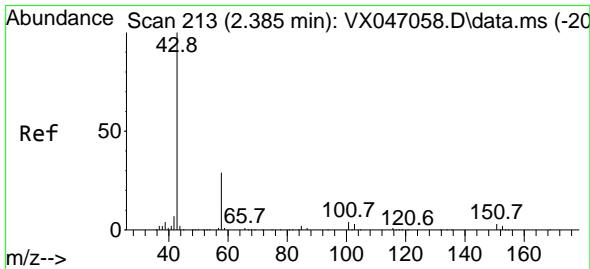
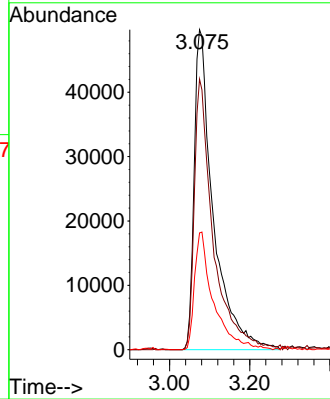
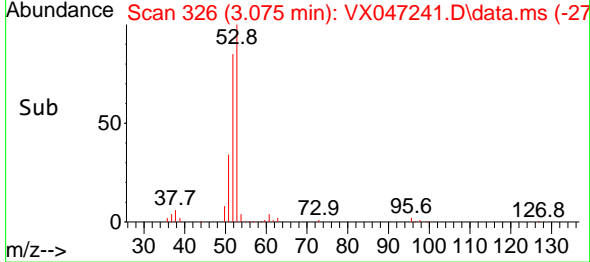

#16
 Acetone
 Concen: 118.826 ug/l
 RT: 2.386 min Scan# 213
 Delta R.T. 0.000 min
 Lab File: VX047241.D
 Acq: 06 Aug 2025 12:19

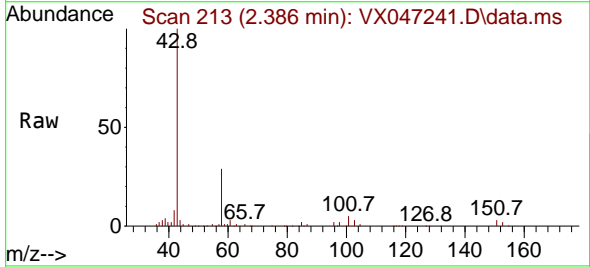

Tgt Ion: 43 Resp: 157004
 Ion Ratio Lower Upper
 43 100
 58 28.6 24.0 36.0

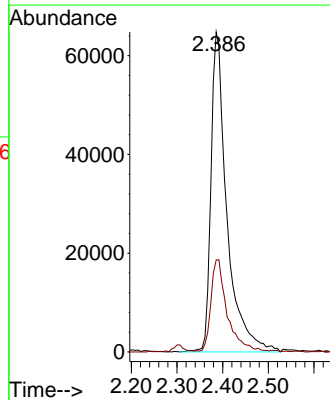
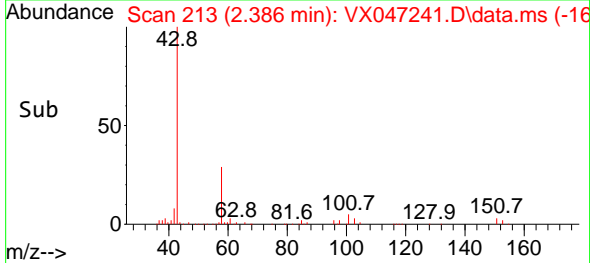

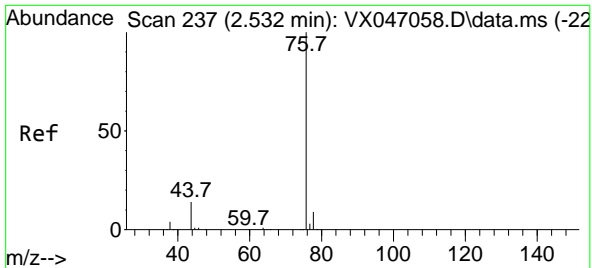

#17
 Carbon Disulfide
 Concen: 16.516 ug/l
 RT: 2.532 min Scan# 21
 Delta R.T. 0.000 min
 Lab File: VX047241.D
 Acq: 06 Aug 2025 12:19

Instrument : MSVOA_X
 ClientSampleId : VX0806WBS01

Tgt Ion: 76 Resp: 158992
 Ion Ratio Lower Upper
 76 100
 78 8.2 7.0 10.4

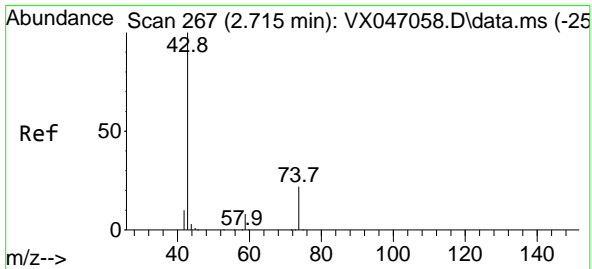
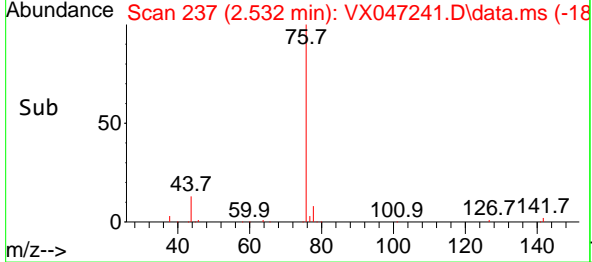
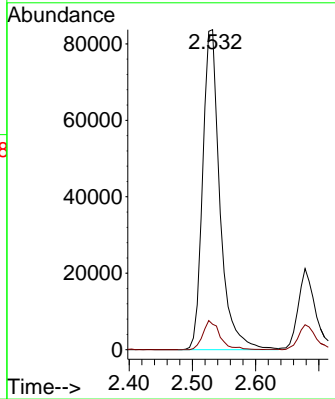
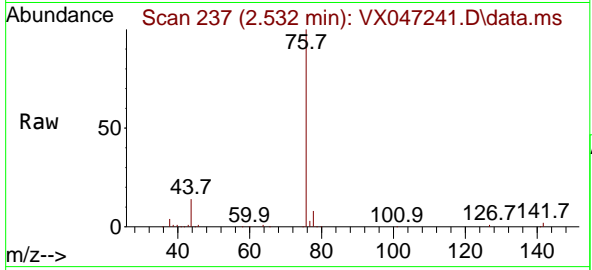

#18
 Methyl Acetate
 Concen: 26.231 ug/l
 RT: 2.709 min Scan# 266
 Delta R.T. -0.006 min
 Lab File: VX047241.D
 Acq: 06 Aug 2025 12:19

Tgt Ion: 43 Resp: 92104
 Ion Ratio Lower Upper
 43 100
 74 22.2 17.7 26.5

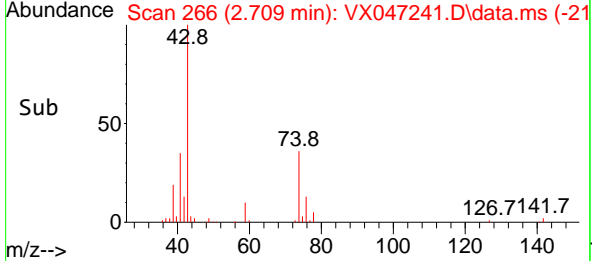
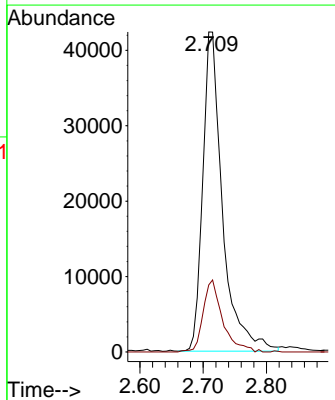
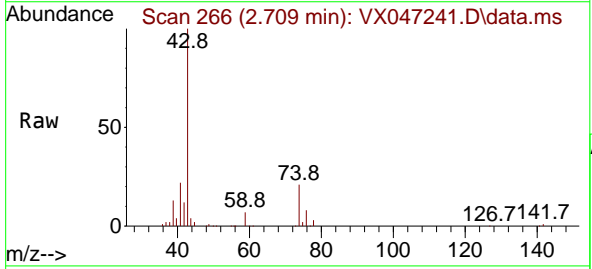

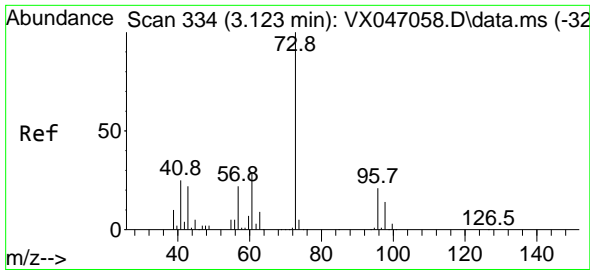

#19
 Methyl tert-butyl Ether
 Concen: 22.024 ug/l
 RT: 3.117 min Scan# 311
 Delta R.T. -0.006 min
 Lab File: VX047241.D
 Acq: 06 Aug 2025 12:19

Instrument : MSVOA_X
 ClientSampleId : VX0806WBS01

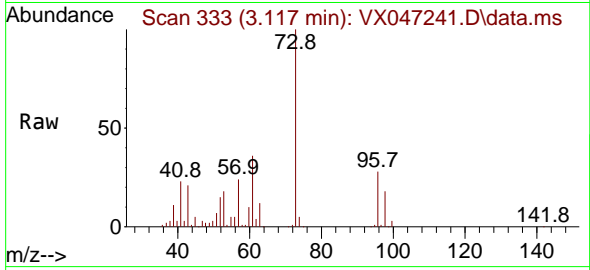

Tgt Ion: 73 Resp: 223037
 Ion Ratio Lower Upper
 73 100
 57 23.9 17.7 26.5

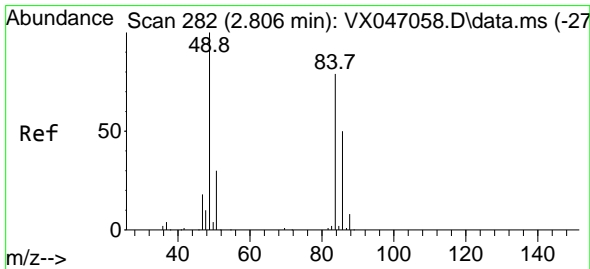
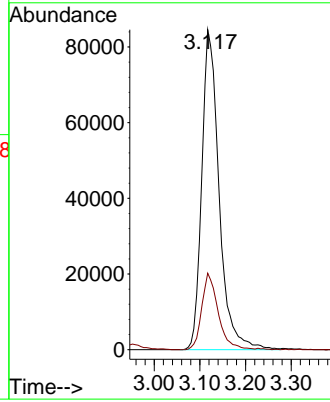
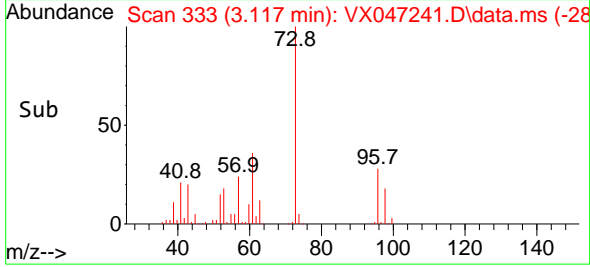

#20
 Methylene Chloride
 Concen: 21.220 ug/l
 RT: 2.800 min Scan# 281
 Delta R.T. -0.006 min
 Lab File: VX047241.D
 Acq: 06 Aug 2025 12:19

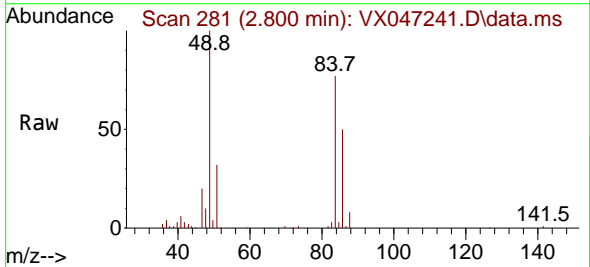

Tgt Ion: 84 Resp: 77136
 Ion Ratio Lower Upper
 84 100
 49 129.7 101.6 152.4
 51 41.0 30.3 45.5
 86 64.7 50.6 75.8

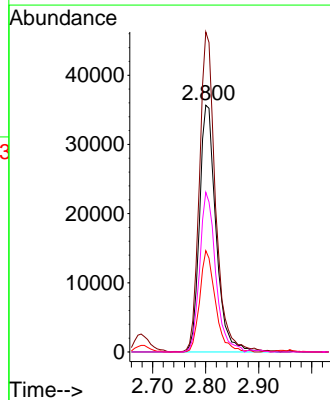
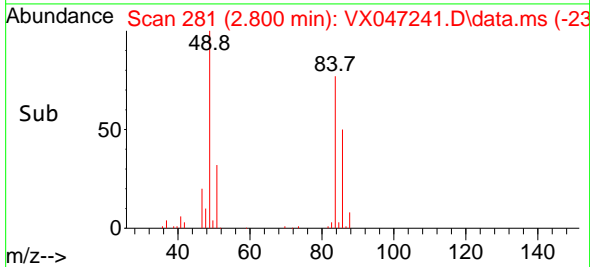

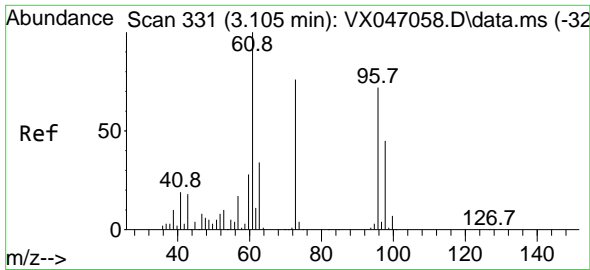

#21
 trans-1,2-Dichloroethene
 Concen: 19.992 ug/l
 RT: 3.105 min Scan# 311
 Delta R.T. 0.000 min
 Lab File: VX047241.D
 Acq: 06 Aug 2025 12:19

Instrument : MSVOA_X
 ClientSampleId : VX0806WBS01

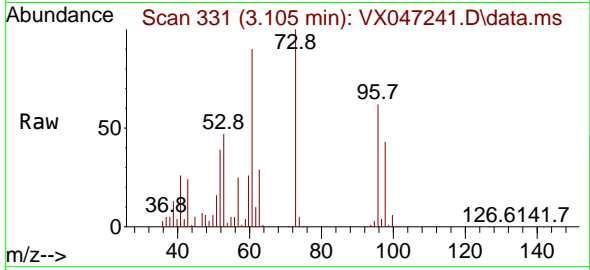

Tgt Ion: 96 Resp: 68074
 Ion Ratio Lower Upper
 96 100
 61 143.9 111.1 166.7
 98 69.2 49.6 74.4

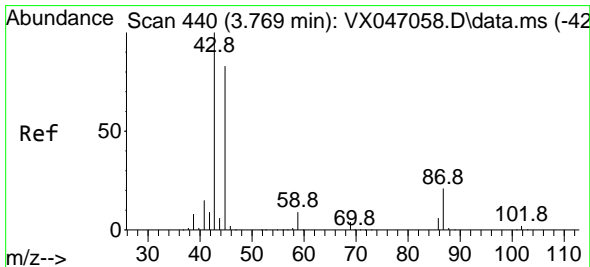
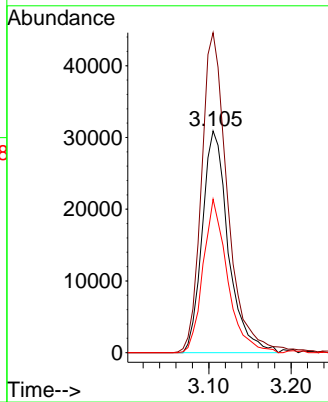
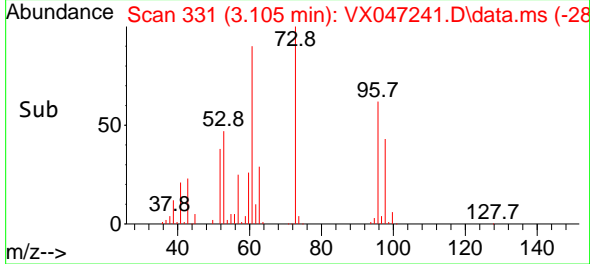

#22
 Diisopropyl ether
 Concen: 22.487 ug/l
 RT: 3.770 min Scan# 440
 Delta R.T. 0.000 min
 Lab File: VX047241.D
 Acq: 06 Aug 2025 12:19

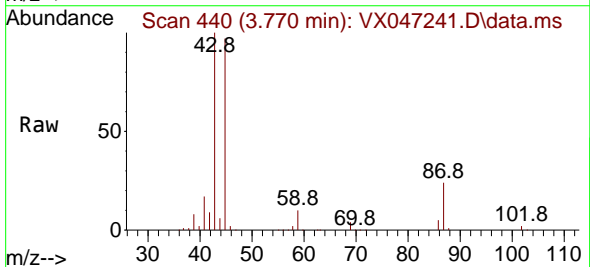

Tgt Ion: 45 Resp: 260044
 Ion Ratio Lower Upper
 45 100
 43 103.0 96.8 145.2
 87 24.9 20.5 30.7
 59 10.9 9.0 13.4

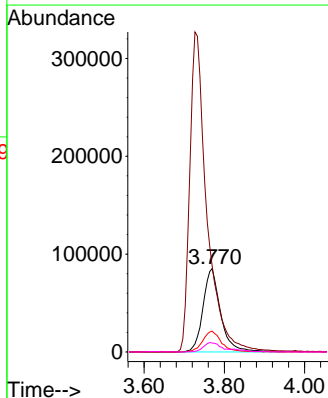
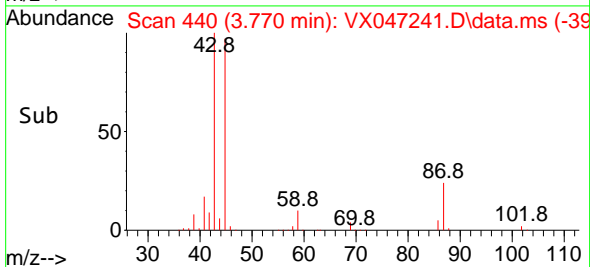

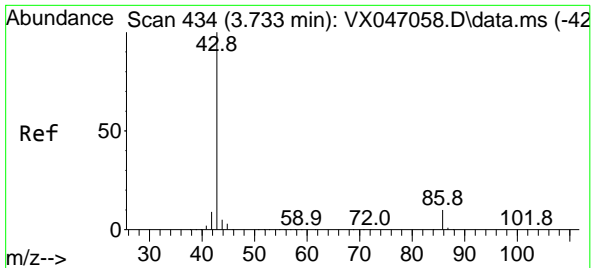

#23
 Vinyl Acetate
 Concen: 105.272 ug/l
 RT: 3.727 min Scan# 415
 Delta R.T. -0.006 min
 Lab File: VX047241.D
 Acq: 06 Aug 2025 12:19

Instrument :

MSVOA_X

ClientSampleId :

VX0806WBS01

Tgt Ion: 43 Resp: 976424
 Ion Ratio Lower Upper
 43 100
 86 9.5 8.1 12.1

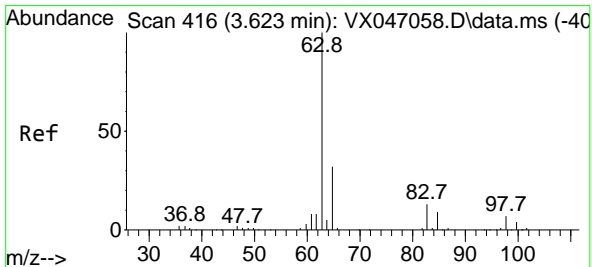
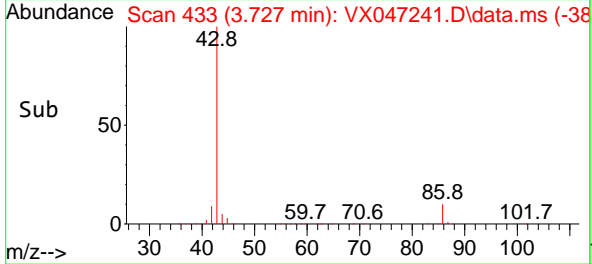
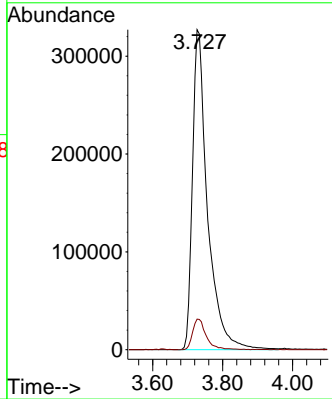
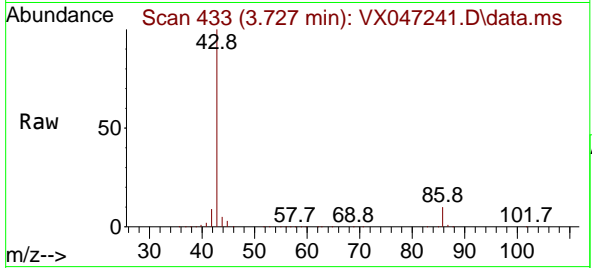

#24
 1,1-Dichloroethane
 Concen: 21.550 ug/l
 RT: 3.617 min Scan# 415
 Delta R.T. -0.006 min
 Lab File: VX047241.D
 Acq: 06 Aug 2025 12:19

Tgt Ion: 63 Resp: 138578
 Ion Ratio Lower Upper
 63 100
 98 7.6 3.6 10.8
 100 4.7 2.3 6.8

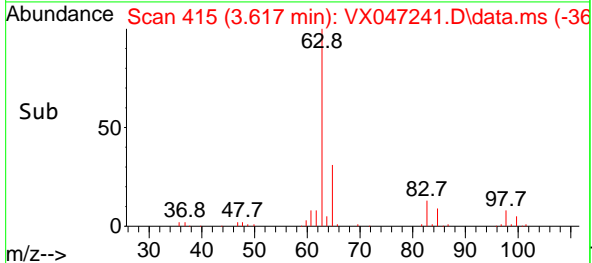
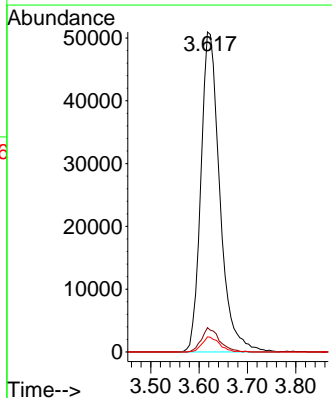
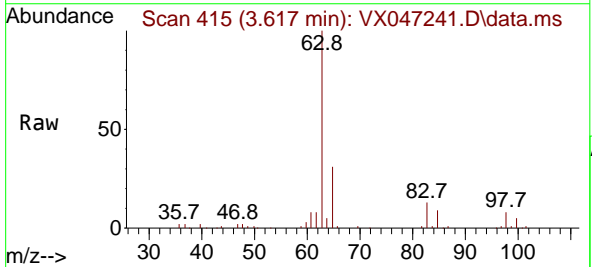

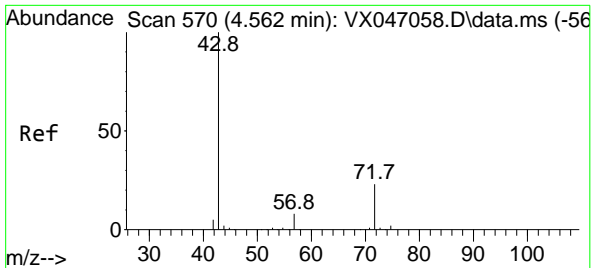

#25
 2-Butanone
 Concen: 105.646 ug/l
 RT: 4.562 min Scan# 570
 Delta R.T. 0.000 min
 Lab File: VX047241.D
 Acq: 06 Aug 2025 12:19

Instrument : MSVOA_X
 ClientSampleId : VX0806WBS01

Tgt Ion: 43 Resp: 203255
 Ion Ratio Lower Upper
 43 100
 72 26.0 18.8 28.2

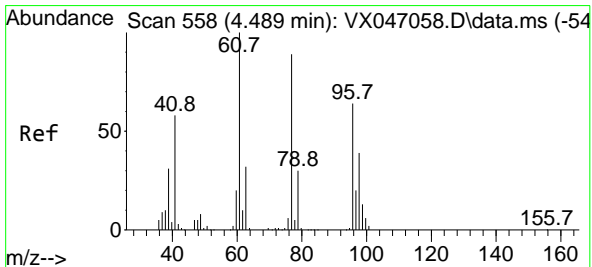
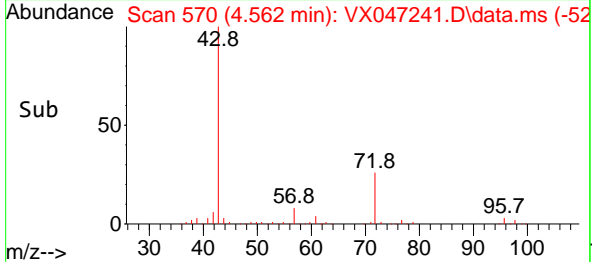
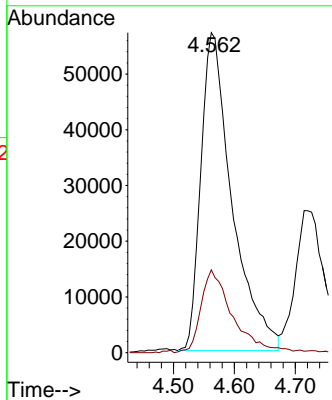
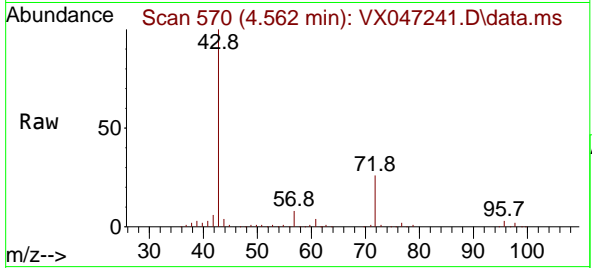

#26
 2,2-Dichloropropane
 Concen: 22.159 ug/l
 RT: 4.489 min Scan# 558
 Delta R.T. 0.000 min
 Lab File: VX047241.D
 Acq: 06 Aug 2025 12:19

Tgt Ion: 77 Resp: 110306
 Ion Ratio Lower Upper
 77 100
 97 22.0 11.4 34.1

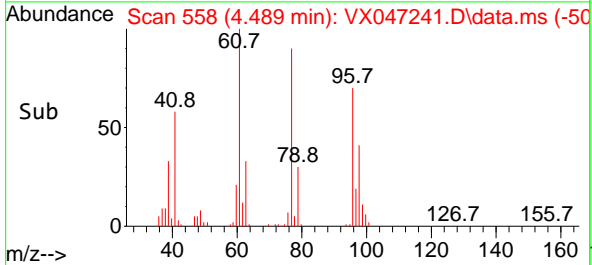
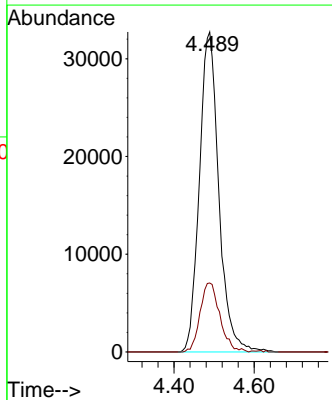
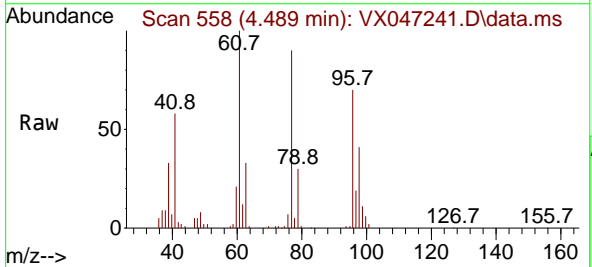

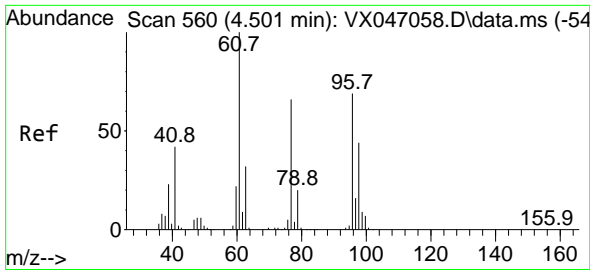

#27
 cis-1,2-Dichloroethene
 Concen: 21.829 ug/l
 RT: 4.501 min Scan# 560
 Delta R.T. 0.000 min
 Lab File: VX047241.D
 Acq: 06 Aug 2025 12:19

Instrument : MSVOA_X
 ClientSampleId : VX0806WBS01

Tgt Ion: 96 Resp: 88018

Ion	Ratio	Lower	Upper
96	100		
61	145.0	0.0	298.6
98	63.8	0.0	128.8

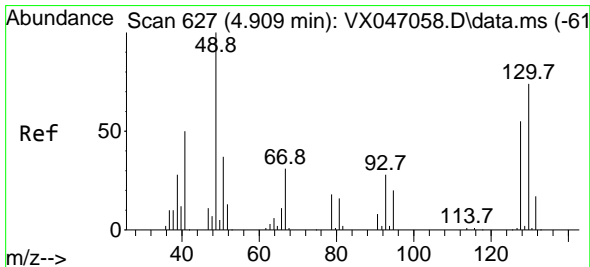
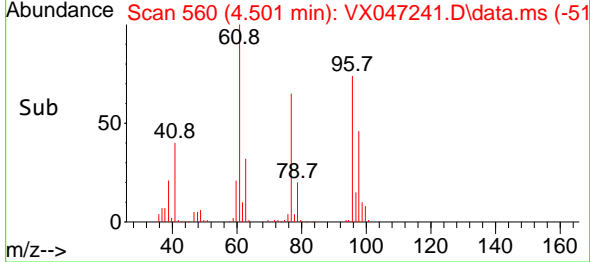
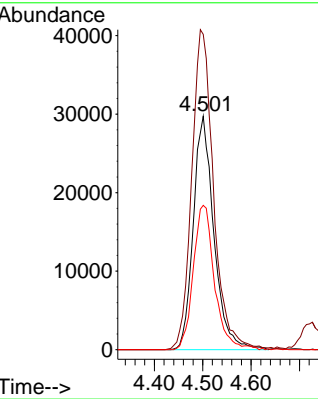
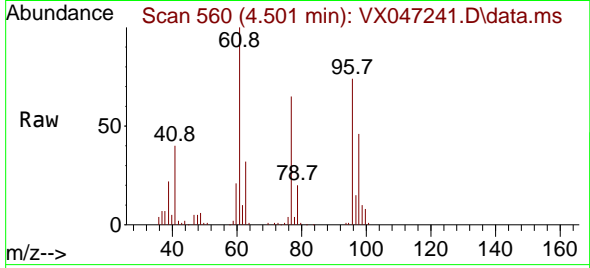

#28
 Bromochloromethane
 Concen: 21.174 ug/l
 RT: 4.903 min Scan# 626
 Delta R.T. -0.006 min
 Lab File: VX047241.D
 Acq: 06 Aug 2025 12:19

Tgt Ion: 49 Resp: 62642

Ion	Ratio	Lower	Upper
49	100		
129	1.6	0.0	3.8
130	74.0	59.0	88.4

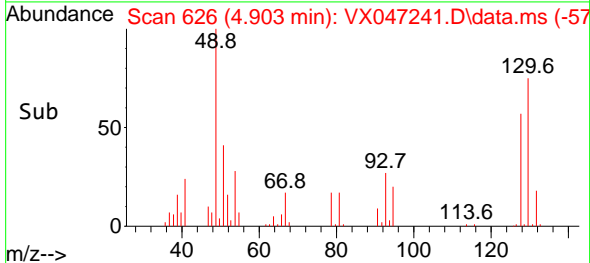
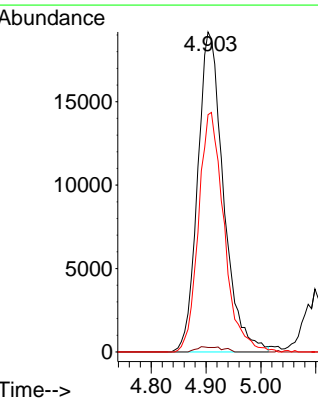
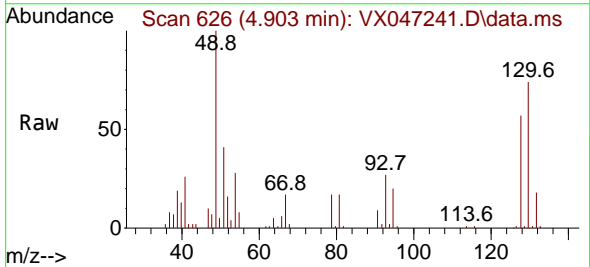

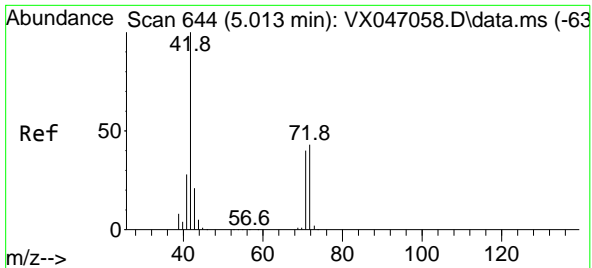

#29
 Tetrahydrofuran
 Concen: 97.597 ug/l
 RT: 5.019 min Scan# 644
 Delta R.T. 0.006 min
 Lab File: VX047241.D
 Acq: 06 Aug 2025 12:19

Instrument :
 MSVOA_X
 ClientSampleId :
 VX0806WBS01

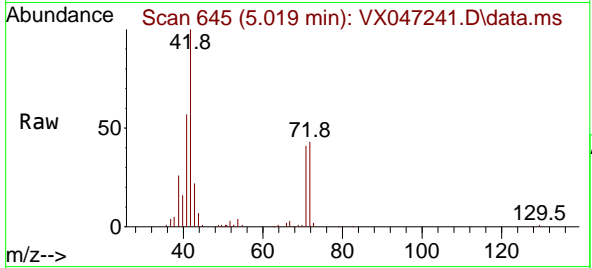

Tgt Ion: 42 Resp: 121151

Ion	Ratio	Lower	Upper
42	100		
72	44.8	33.7	50.5
71	39.6	31.0	46.4

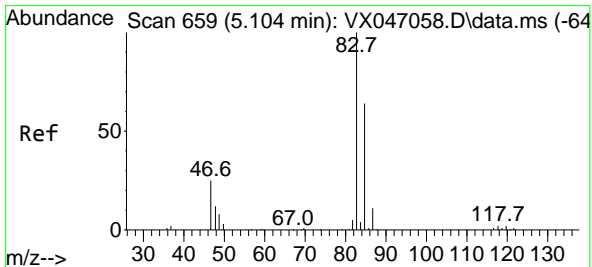
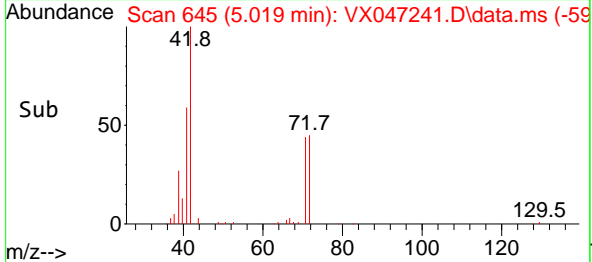
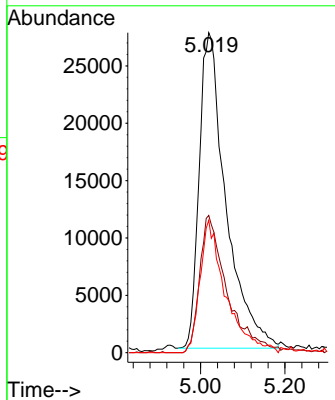

#30
 Chloroform
 Concen: 22.227 ug/l
 RT: 5.105 min Scan# 659
 Delta R.T. 0.000 min
 Lab File: VX047241.D
 Acq: 06 Aug 2025 12:19

Tgt Ion: 83 Resp: 145497

Ion	Ratio	Lower	Upper
83	100		
85	66.3	50.9	76.3

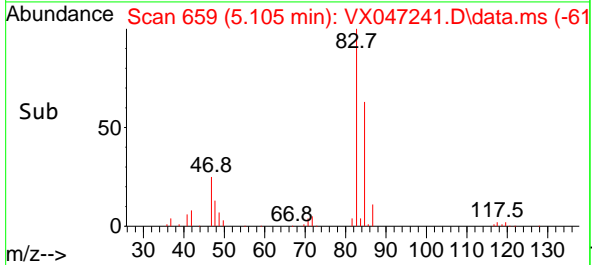
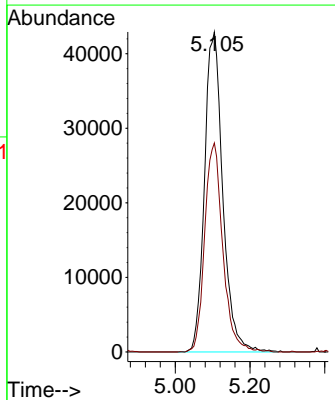
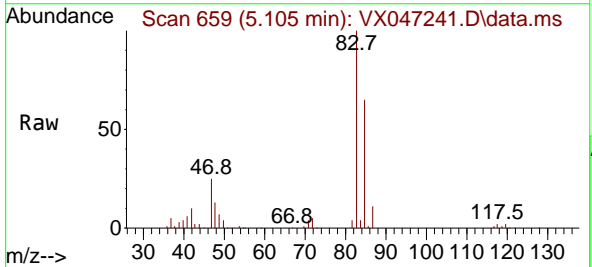

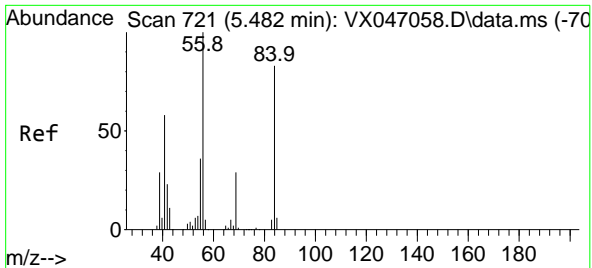

#31
 Cyclohexane
 Concen: 19.590 ug/l
 RT: 5.483 min Scan# 712
 Delta R.T. 0.000 min
 Lab File: VX047241.D
 Acq: 06 Aug 2025 12:19

Instrument : MSVOA_X
 ClientSampleId : VX0806WBS01

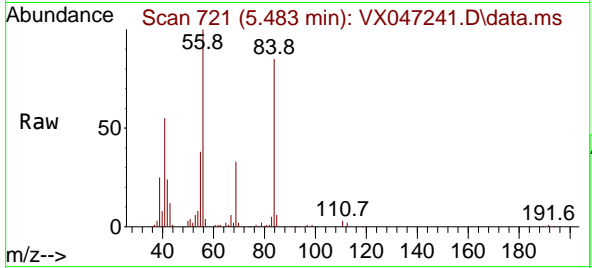

Tgt Ion: 56 Resp: 120791

Ion	Ratio	Lower	Upper
56	100		
69	32.6	23.3	34.9
84	83.2	66.5	99.7

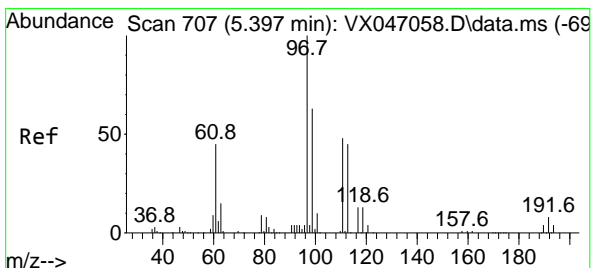
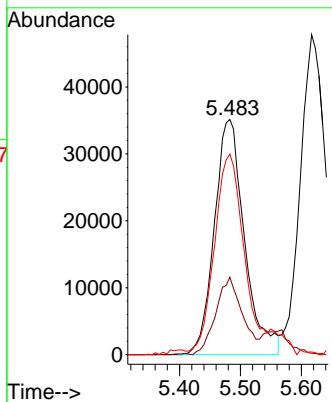
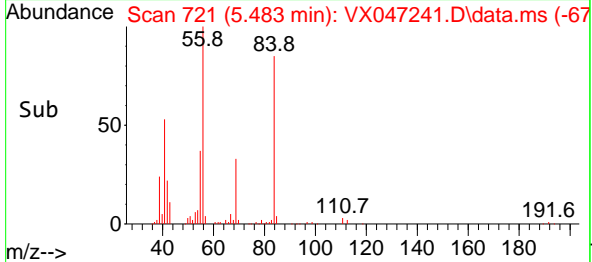

#32
 1,1,1-Trichloroethane
 Concen: 21.397 ug/l
 RT: 5.391 min Scan# 706
 Delta R.T. -0.006 min
 Lab File: VX047241.D
 Acq: 06 Aug 2025 12:19

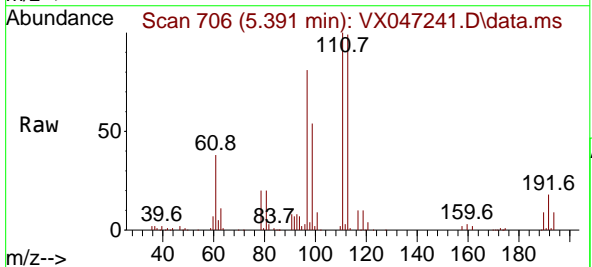

Tgt Ion: 97 Resp: 121655

Ion	Ratio	Lower	Upper
97	100		
99	65.2	51.2	76.8
61	46.1	37.1	55.7

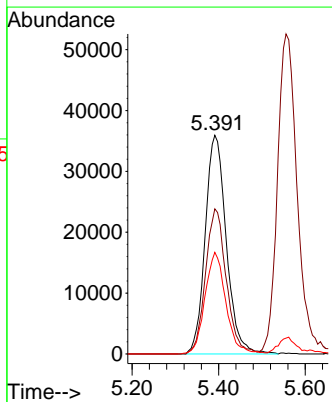
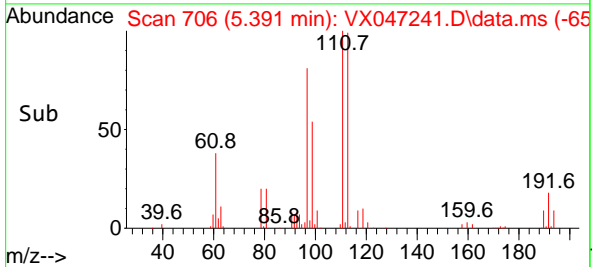

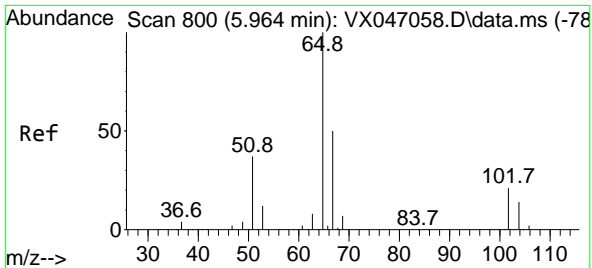

#33
 1,2-Dichloroethane-d4
 Concen: 47.338 ug/l
 RT: 5.958 min Scan# 799
 Delta R.T. -0.006 min
 Lab File: VX047241.D
 Acq: 06 Aug 2025 12:19

Instrument : MSVOA_X
 ClientSampleId : VX0806WBS01

Tgt Ion: 65 Resp: 156134
 Ion Ratio Lower Upper
 65 100
 67 51.1 0.0 104.8

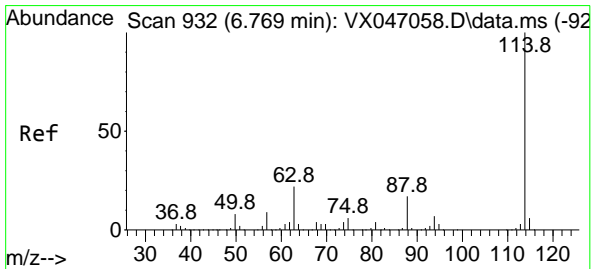
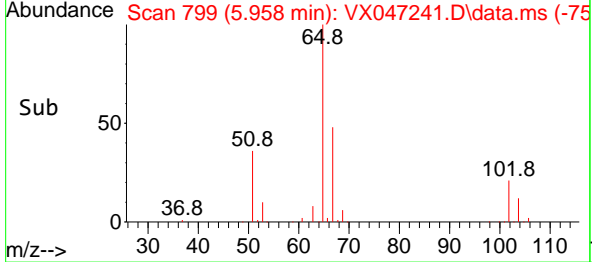
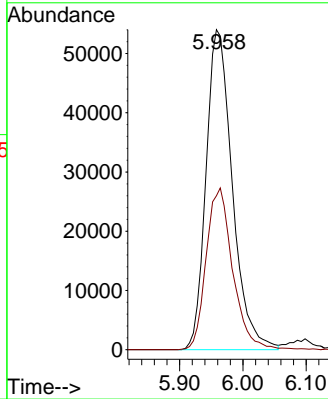
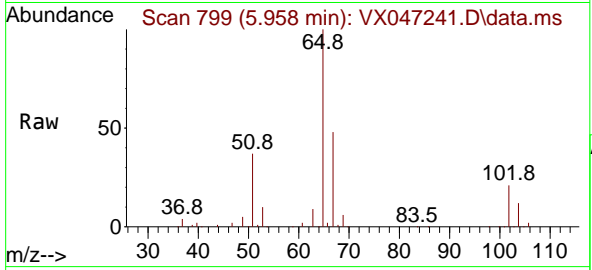

#34
 1,4-Difluorobenzene
 Concen: 50.000 ug/l
 RT: 6.763 min Scan# 931
 Delta R.T. -0.006 min
 Lab File: VX047241.D
 Acq: 06 Aug 2025 12:19

Tgt Ion: 114 Resp: 443523
 Ion Ratio Lower Upper
 114 100
 63 22.3 0.0 43.2
 88 16.5 0.0 33.8

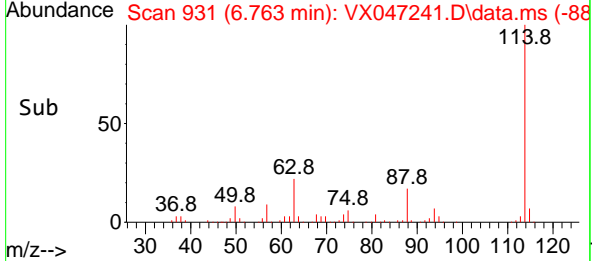
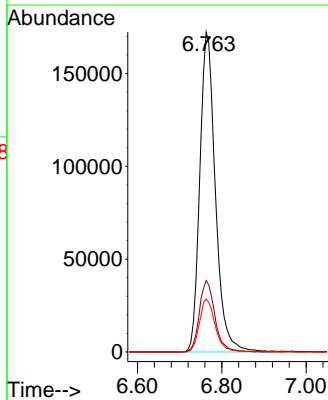
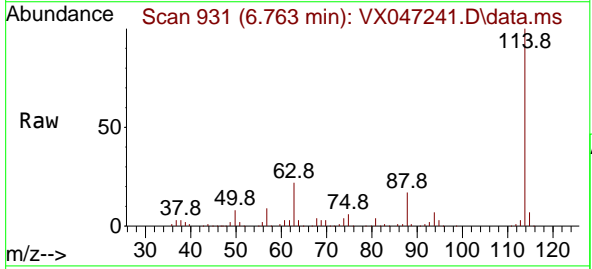

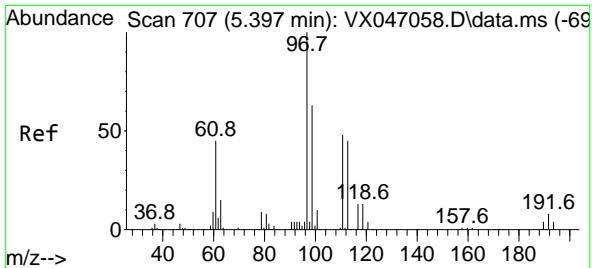

#35
 Dibromofluoromethane
 Concen: 50.035 ug/l
 RT: 5.391 min Scan# 707
 Delta R.T. -0.006 min
 Lab File: VX047241.D
 Acq: 06 Aug 2025 12:19

Instrument : MSVOA_X
 ClientSampleId : VX0806WBS01

Tgt Ion:113 Resp: 137019

Ion	Ratio	Lower	Upper
113	100		
111	102.5	82.6	124.0
192	18.3	14.9	22.3

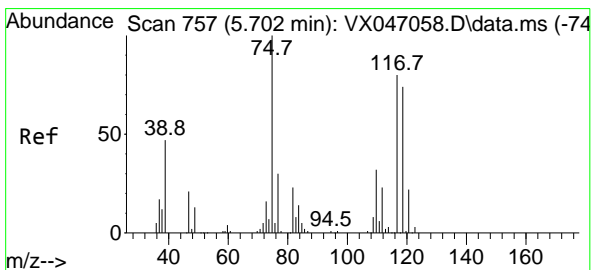
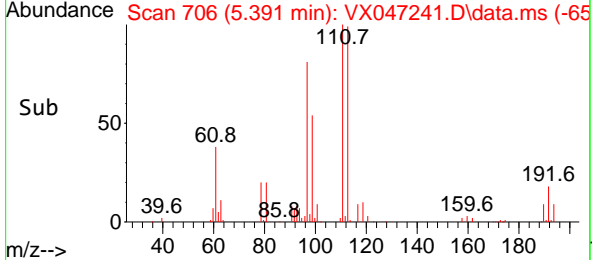
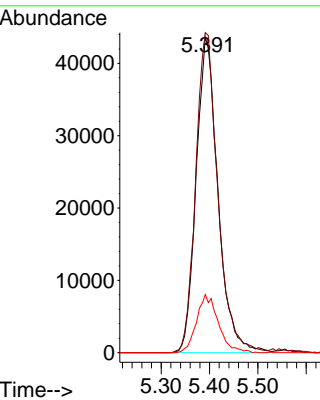
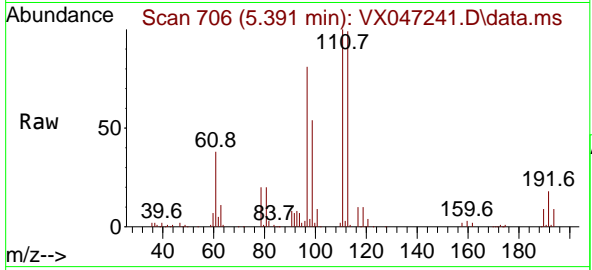

#36
 1,1-Dichloropropene
 Concen: 20.664 ug/l
 RT: 5.702 min Scan# 757
 Delta R.T. 0.000 min
 Lab File: VX047241.D
 Acq: 06 Aug 2025 12:19

Tgt Ion: 75 Resp: 96458

Ion	Ratio	Lower	Upper
75	100		
110	34.5	17.2	51.5
77	30.3	25.1	37.7

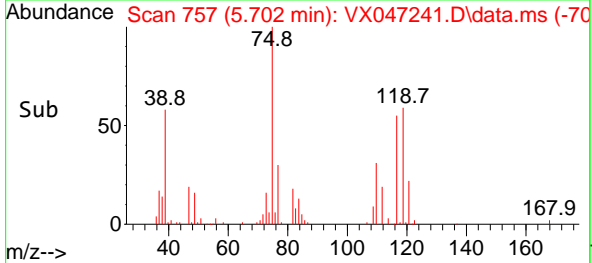
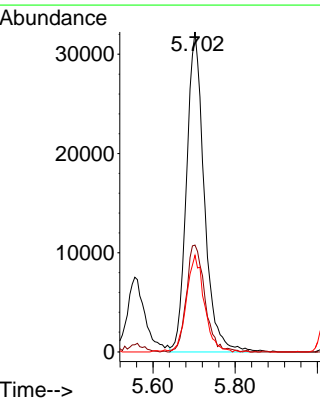
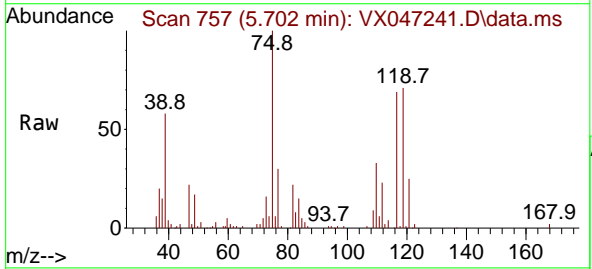

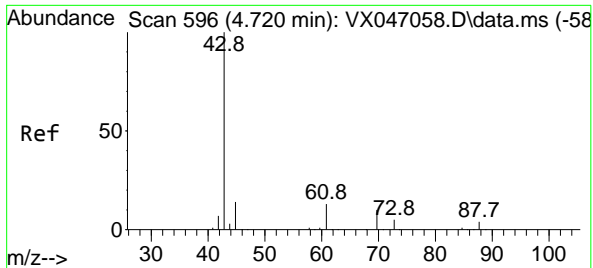

#37
 Ethyl Acetate
 Concen: 20.437 ug/l
 RT: 4.714 min Scan# 595
 Delta R.T. -0.006 min
 Lab File: VX047241.D
 Acq: 06 Aug 2025 12:19

Instrument : MSVOA_X
 ClientSampleId : VX0806WBS01

Tgt Ion: 43 Resp: 87905
 Ion Ratio Lower Upper
 43 100
 61 13.1 10.2 15.2
 70 9.4 8.1 12.1

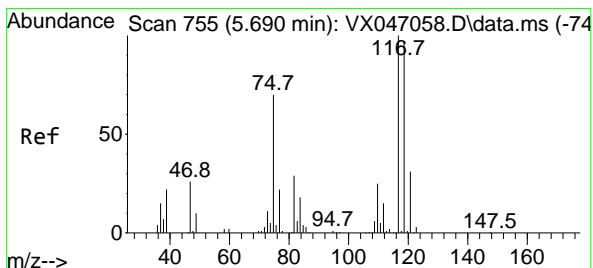
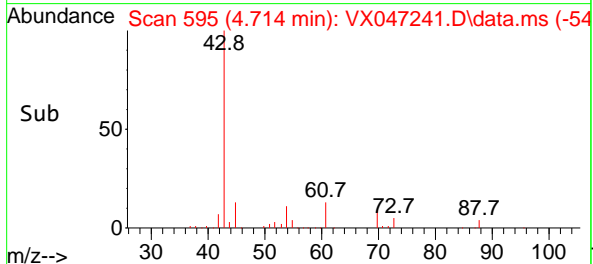
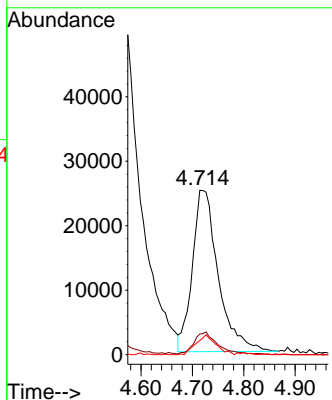
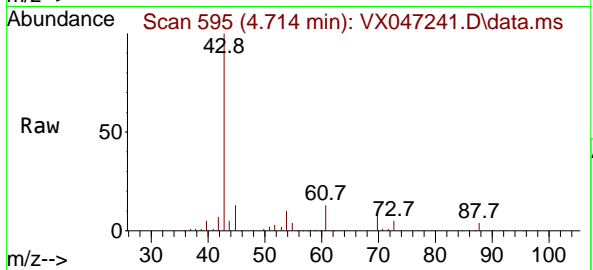

#38
 Carbon Tetrachloride
 Concen: 20.968 ug/l
 RT: 5.690 min Scan# 755
 Delta R.T. 0.000 min
 Lab File: VX047241.D
 Acq: 06 Aug 2025 12:19

Tgt Ion: 117 Resp: 104466
 Ion Ratio Lower Upper
 117 100
 119 92.2 76.6 115.0
 121 32.5 24.4 36.6

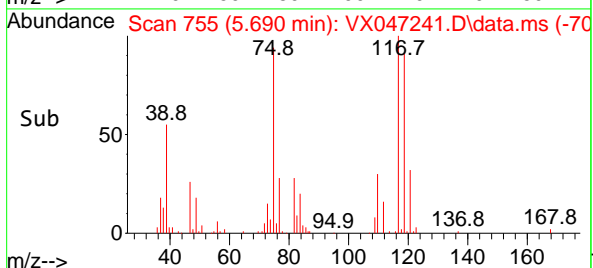
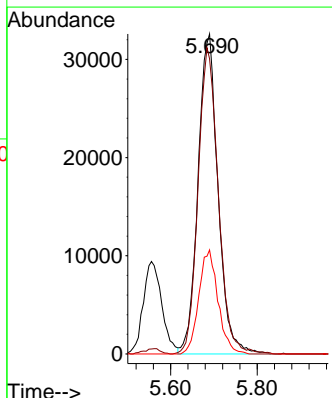
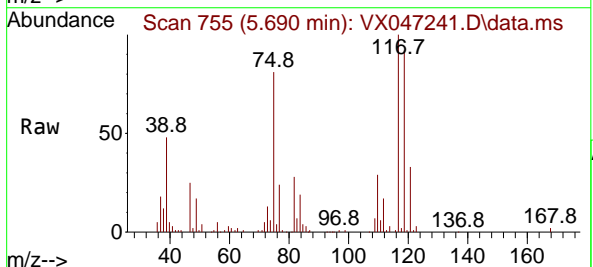

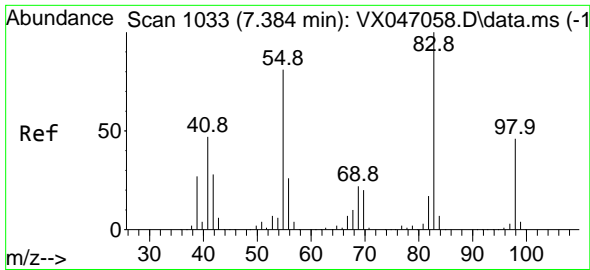

#39
 Methylcyclohexane
 Concen: 19.270 ug/l
 RT: 7.385 min Scan# 1033
 Delta R.T. 0.000 min
 Lab File: VX047241.D
 Acq: 06 Aug 2025 12:19

Instrument : MSVOA_X
 ClientSampleId : VX0806WBS01

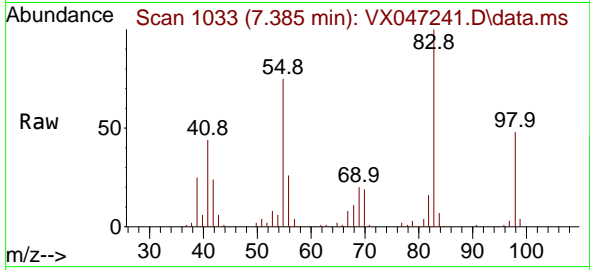

Tgt Ion: 83 Resp: 112308
 Ion Ratio Lower Upper
 83 100
 55 75.2 64.5 96.7
 98 48.1 36.9 55.3

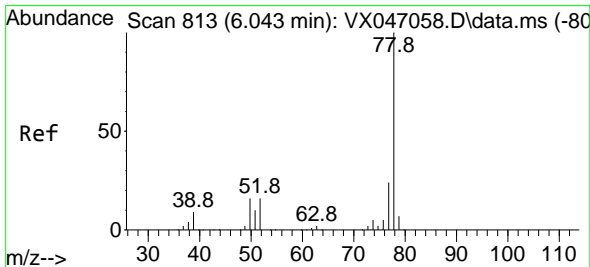
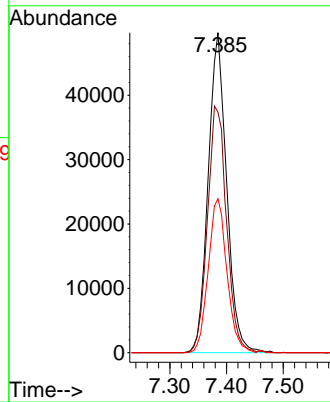
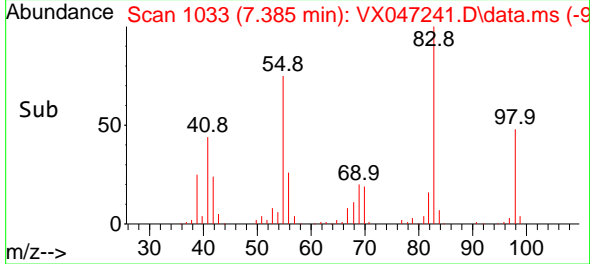

#40
 Benzene
 Concen: 21.539 ug/l
 RT: 6.044 min Scan# 813
 Delta R.T. 0.000 min
 Lab File: VX047241.D
 Acq: 06 Aug 2025 12:19

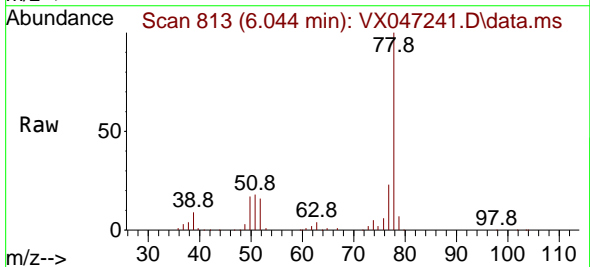

Tgt Ion: 78 Resp: 290971
 Ion Ratio Lower Upper
 78 100
 77 22.5 19.0 28.4

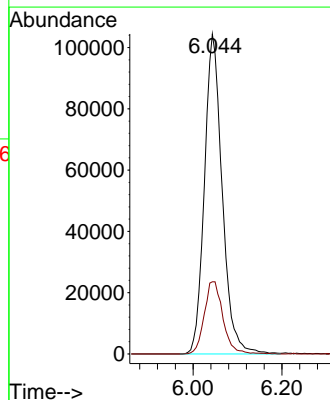
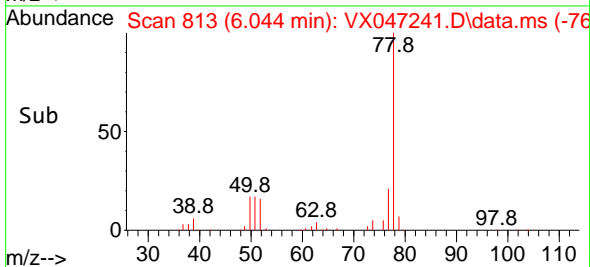

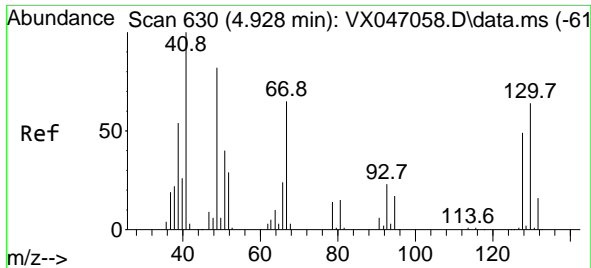

#41
 Methacrylonitrile
 Concen: 20.498 ug/l
 RT: 4.928 min Scan# 61
 Delta R.T. 0.000 min
 Lab File: VX047241.D
 Acq: 06 Aug 2025 12:19

Instrument :
 MSVOA_X
 ClientSampleId :
 VX0806WBS01

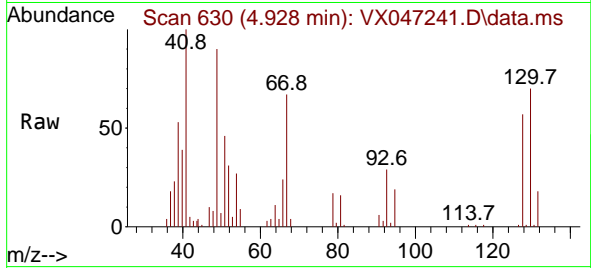

Tgt Ion: 41 Resp: 46100
 Ion Ratio Lower Upper
 41 100
 39 53.2 44.2 66.2
 67 78.5 56.4 84.6
 52 40.9 23.5 35.3#

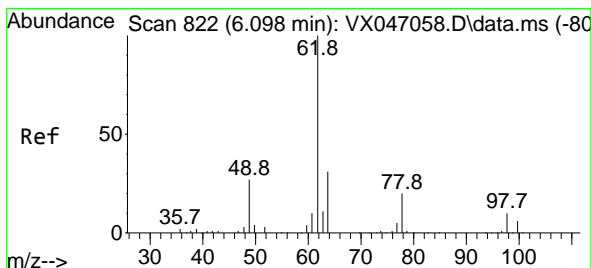
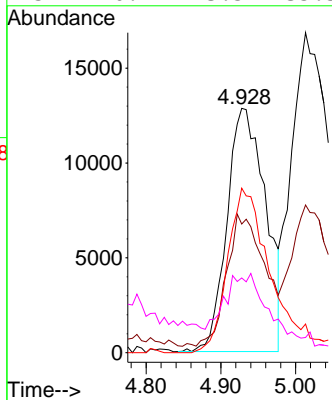
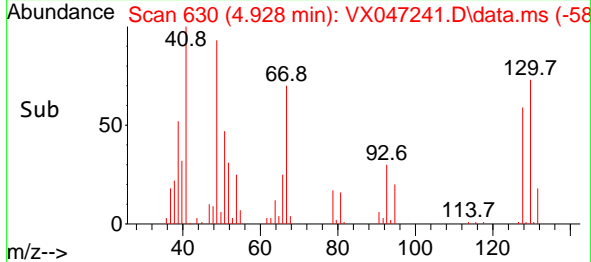

#42
 1,2-Dichloroethane
 Concen: 22.069 ug/l
 RT: 6.092 min Scan# 821
 Delta R.T. -0.006 min
 Lab File: VX047241.D
 Acq: 06 Aug 2025 12:19

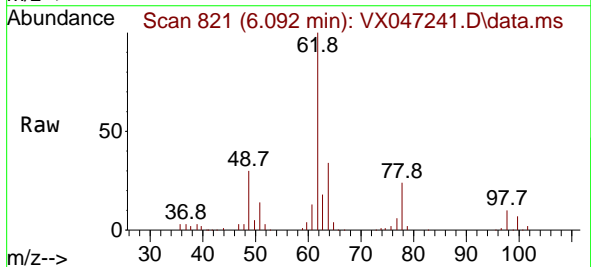

Tgt Ion: 62 Resp: 105019
 Ion Ratio Lower Upper
 62 100
 98 8.7 0.0 18.8

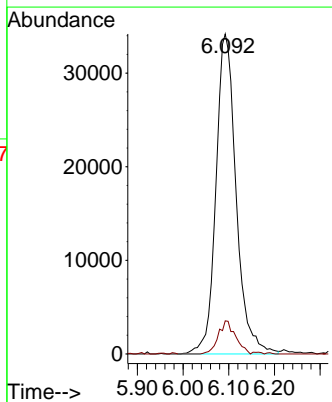
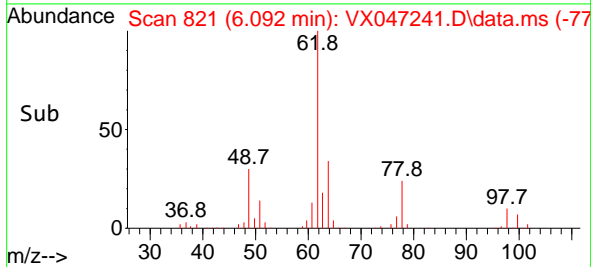

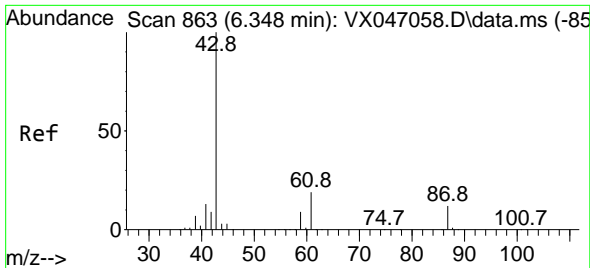

#43
 Isopropyl Acetate
 Concen: 21.955 ug/l
 RT: 6.348 min Scan# 863
 Delta R.T. 0.000 min
 Lab File: VX047241.D
 Acq: 06 Aug 2025 12:19

Instrument : MSVOA_X
 ClientSampleId : VX0806WBS01

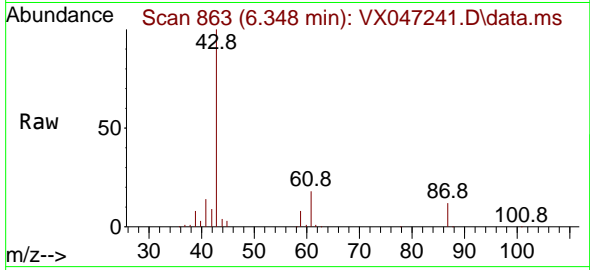

Tgt Ion: 43 Resp: 147220
 Ion Ratio Lower Upper
 43 100
 61 18.5 15.1 22.7
 87 11.6 9.7 14.5

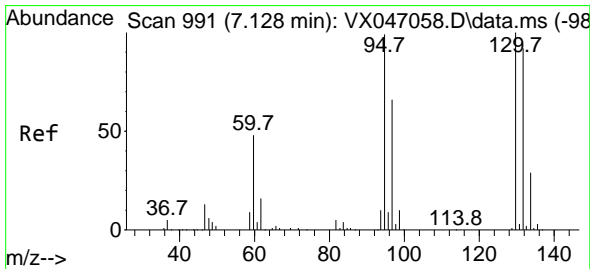
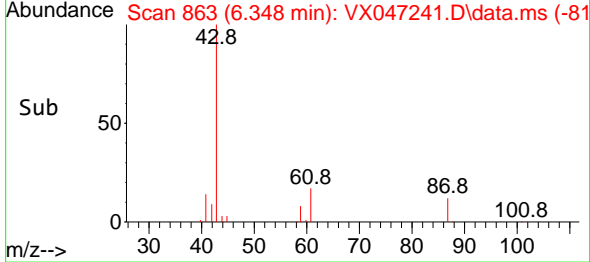
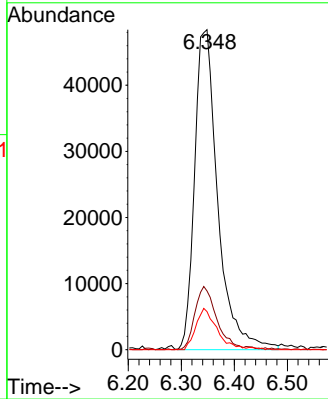

#44
 Trichloroethene
 Concen: 20.720 ug/l
 RT: 7.129 min Scan# 991
 Delta R.T. 0.000 min
 Lab File: VX047241.D
 Acq: 06 Aug 2025 12:19

Tgt Ion:130 Resp: 71776
 Ion Ratio Lower Upper
 130 100
 95 98.3 0.0 198.6

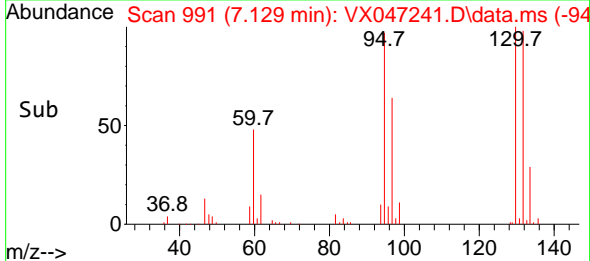
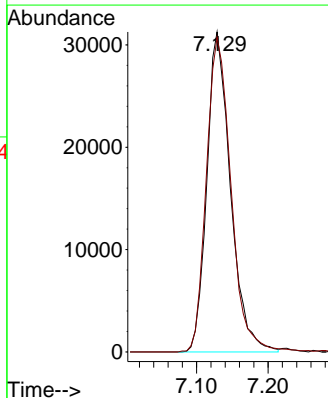
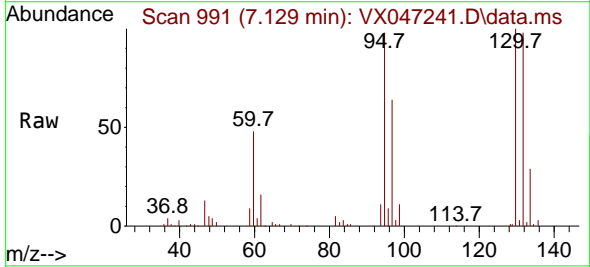

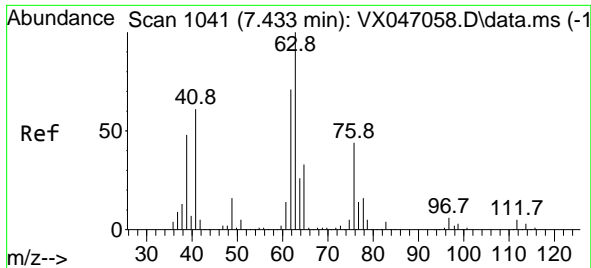

#45
 1,2-Dichloropropane
 Concen: 22.099 ug/l
 RT: 7.434 min Scan# 1041
 Delta R.T. 0.000 min
 Lab File: VX047241.D
 Acq: 06 Aug 2025 12:19

Instrument : MSVOA_X
 ClientSampleId : VX0806WBS01

Tgt Ion: 63 Resp: 74772
 Ion Ratio Lower Upper
 63 100
 65 31.5 26.3 39.5

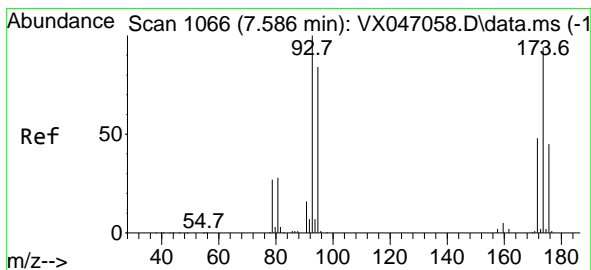
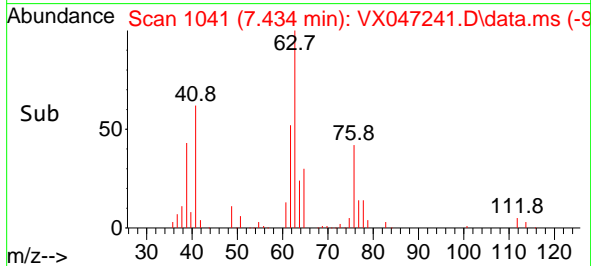
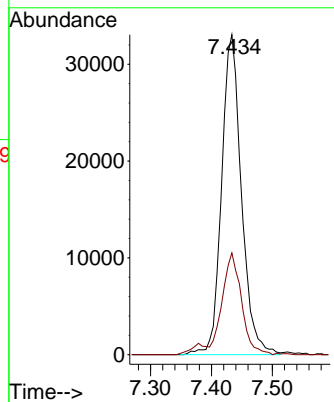
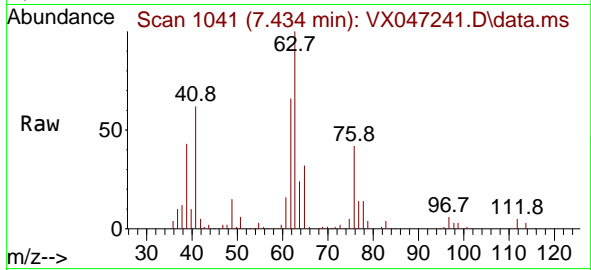

#46
 Dibromomethane
 Concen: 22.562 ug/l
 RT: 7.586 min Scan# 1066
 Delta R.T. 0.000 min
 Lab File: VX047241.D
 Acq: 06 Aug 2025 12:19

Tgt Ion: 93 Resp: 53531
 Ion Ratio Lower Upper
 93 100
 95 83.4 65.9 98.9
 174 91.5 74.6 112.0

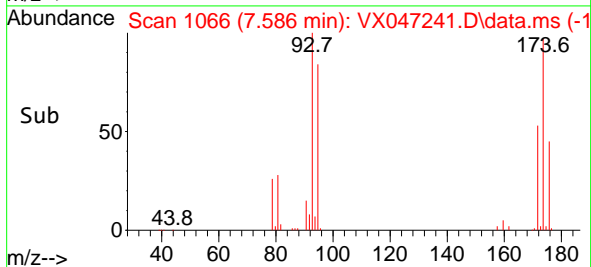
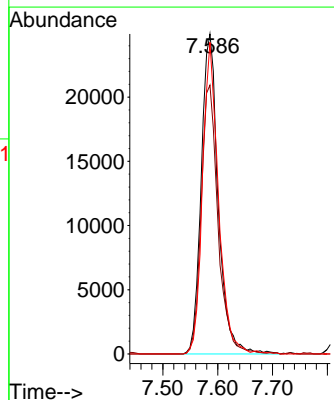
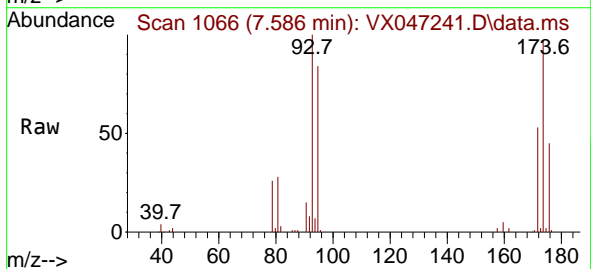

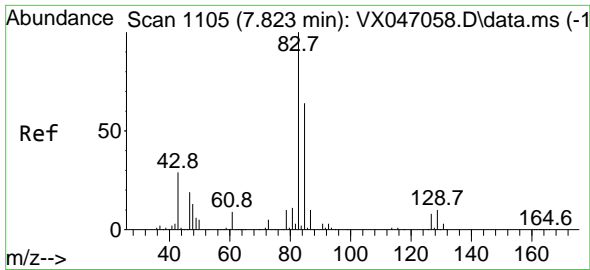

#47
 Bromodichloromethane
 Concen: 22.469 ug/l
 RT: 7.824 min Scan# 1105
 Delta R.T. 0.000 min
 Lab File: VX047241.D
 Acq: 06 Aug 2025 12:19

Instrument : MSVOA_X
 ClientSampleId : VX0806WBS01

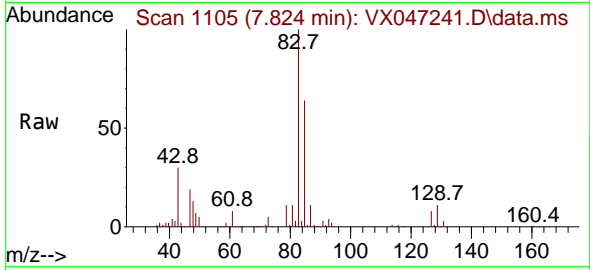

Tgt Ion: 83 Resp: 113471
 Ion Ratio Lower Upper
 83 100
 85 64.0 49.9 74.9
 127 7.9 6.6 10.0

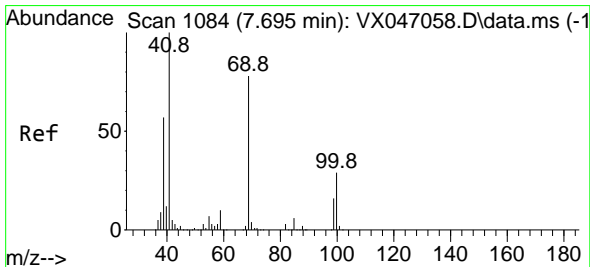
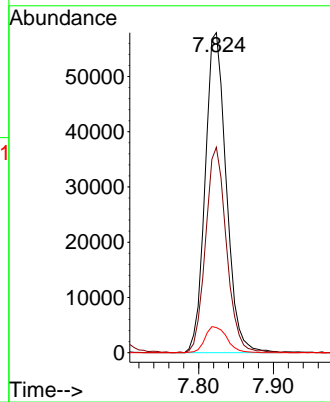
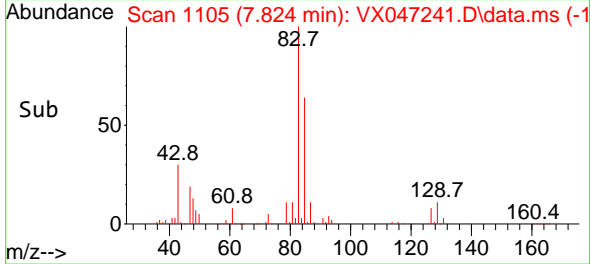

#48
 Methyl methacrylate
 Concen: 20.934 ug/l
 RT: 7.696 min Scan# 1084
 Delta R.T. 0.000 min
 Lab File: VX047241.D
 Acq: 06 Aug 2025 12:19

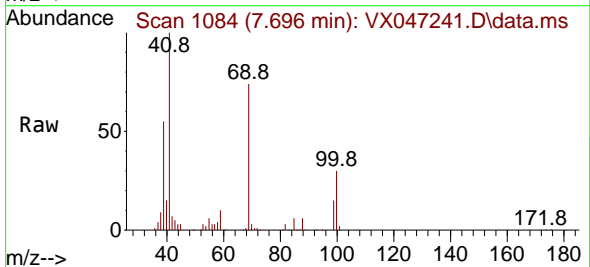

Tgt Ion: 41 Resp: 76470
 Ion Ratio Lower Upper
 41 100
 69 78.5 62.3 93.5
 39 55.1 44.8 67.2

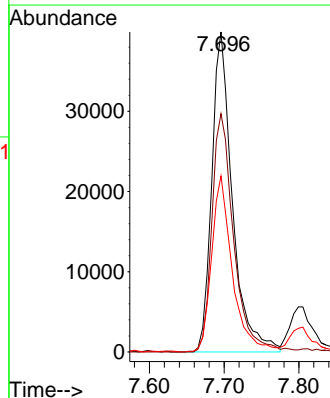
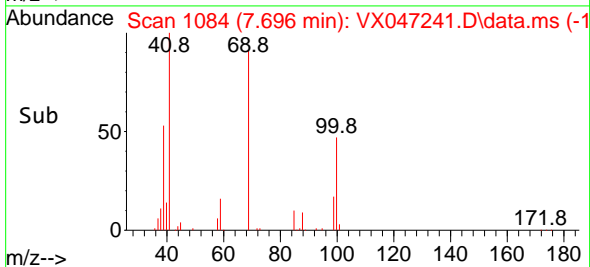

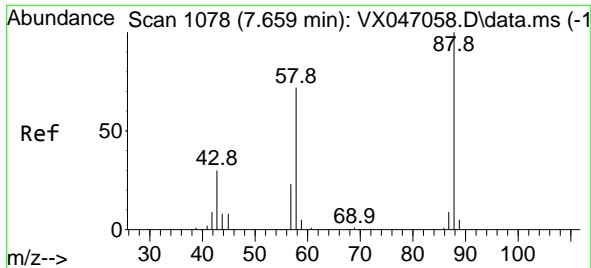

#49
 1,4-Dioxane
 Concen: 384.327 ug/l
 RT: 7.714 min Scan# 1078
 Delta R.T. 0.055 min
 Lab File: VX047241.D
 Acq: 06 Aug 2025 12:19

Instrument : MSVOA_X
 ClientSampleId : VX0806WBS01

Tgt Ion: 88 Resp: 15968

Ion	Ratio	Lower	Upper
88	100		
43	0.0	33.6	50.4#
58	72.2	58.8	88.2

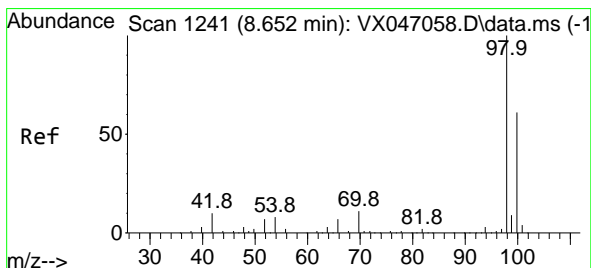
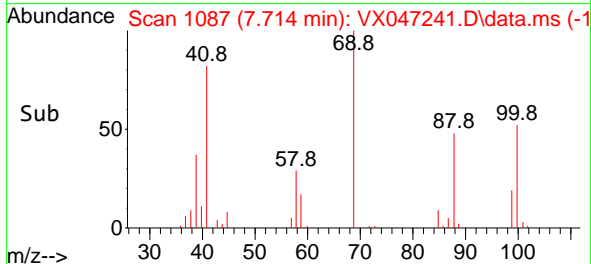
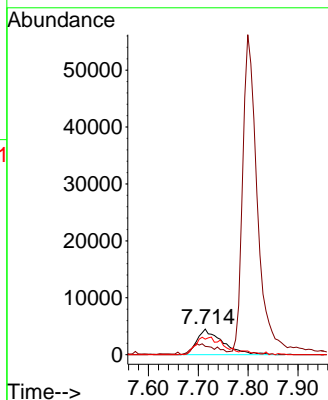
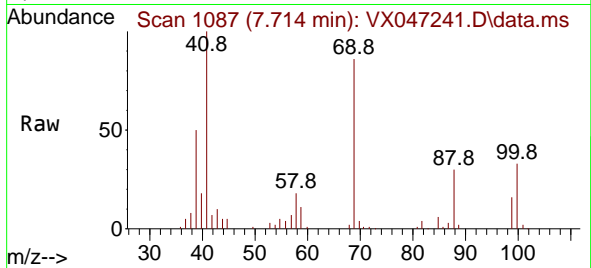

#50
 Toluene-d8
 Concen: 45.460 ug/l
 RT: 8.647 min Scan# 1240
 Delta R.T. -0.006 min
 Lab File: VX047241.D
 Acq: 06 Aug 2025 12:19

Tgt Ion: 98 Resp: 403158

Ion	Ratio	Lower	Upper
98	100		
100	67.3	53.3	79.9

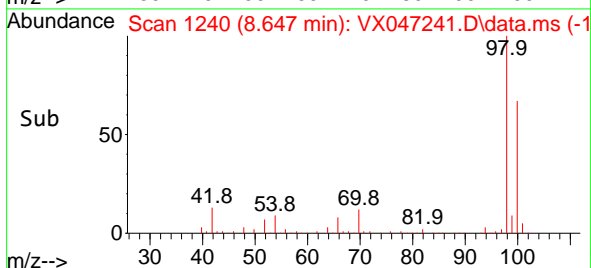
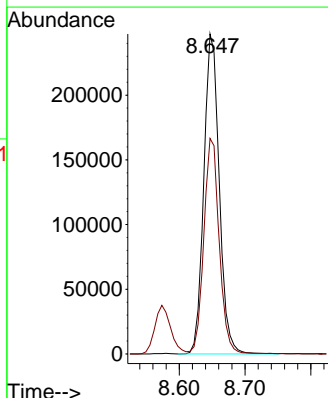
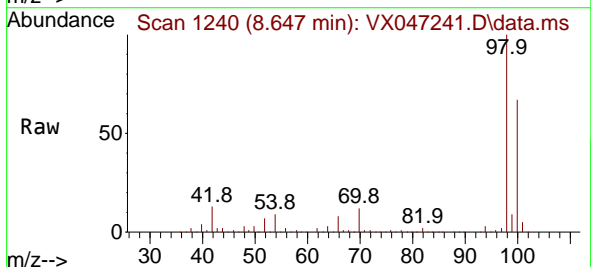

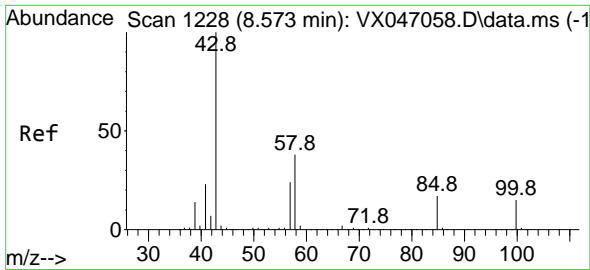

#51
 4-Methyl-2-Pentanone
 Concen: 109.444 ug/l
 RT: 8.574 min Scan# 11
 Delta R.T. 0.000 min
 Lab File: VX047241.D
 Acq: 06 Aug 2025 12:19

Instrument :
 MSVOA_X
 ClientSampleId :
 VX0806WBS01

Tgt Ion: 43 Resp: 436214
 Ion Ratio Lower Upper
 43 100
 58 37.4 30.6 45.8

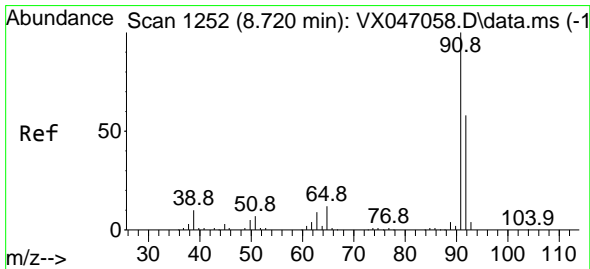
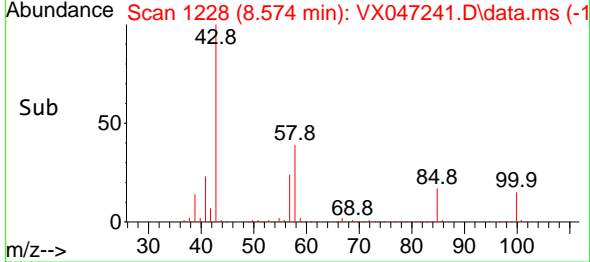
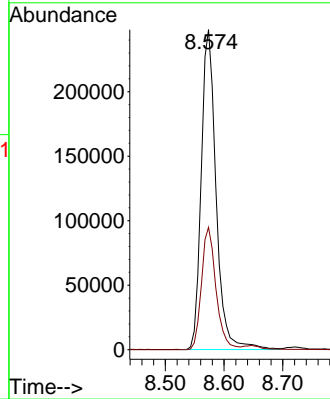
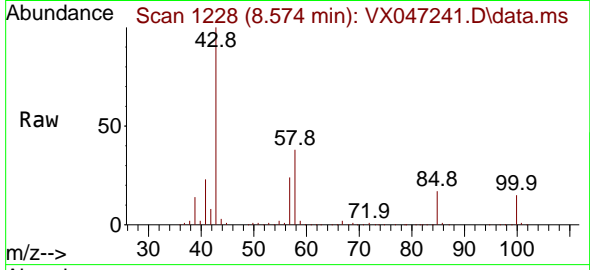

#52
 Toluene
 Concen: 22.085 ug/l
 RT: 8.720 min Scan# 1252
 Delta R.T. 0.000 min
 Lab File: VX047241.D
 Acq: 06 Aug 2025 12:19

Tgt Ion: 92 Resp: 183448
 Ion Ratio Lower Upper
 92 100
 91 169.2 137.9 206.9

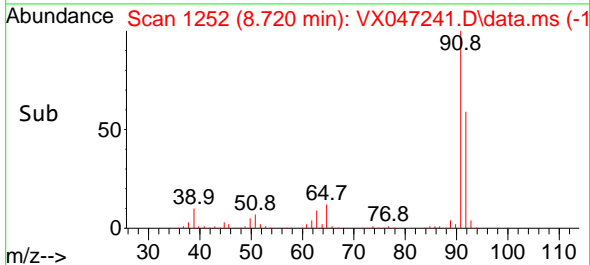
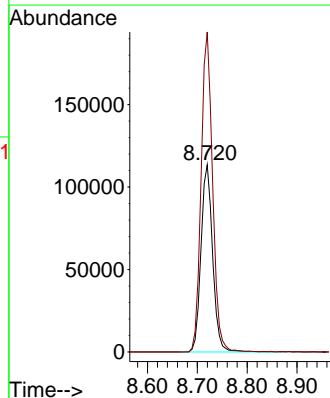
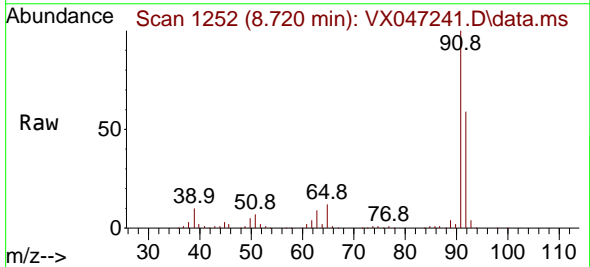

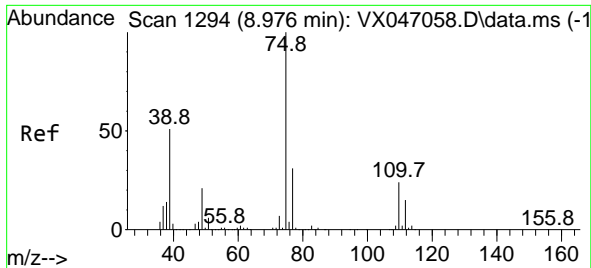

#53
 t-1,3-Dichloropropene
 Concen: 21.420 ug/l
 RT: 8.976 min Scan# 1194
 Delta R.T. 0.000 min
 Lab File: VX047241.D
 Acq: 06 Aug 2025 12:19

Instrument :
 MSVOA_X
 ClientSampleId :
 VX0806WBS01

Tgt Ion: 75 Resp: 102153
 Ion Ratio Lower Upper
 75 100
 77 30.8 24.5 36.7

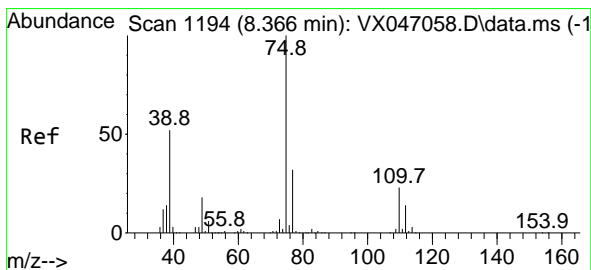
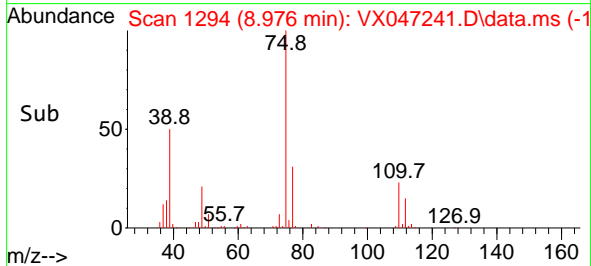
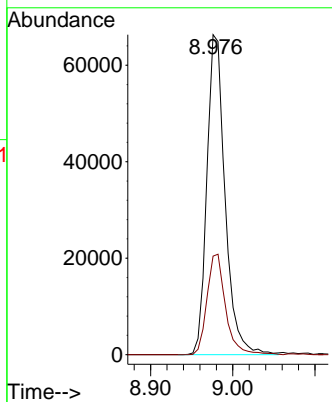
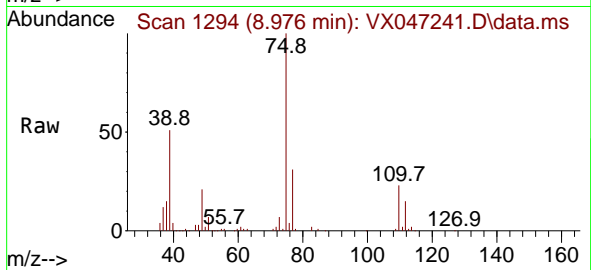

#54
 cis-1,3-Dichloropropene
 Concen: 22.162 ug/l
 RT: 8.366 min Scan# 1194
 Delta R.T. 0.000 min
 Lab File: VX047241.D
 Acq: 06 Aug 2025 12:19

Tgt Ion: 75 Resp: 115676
 Ion Ratio Lower Upper
 75 100
 77 34.1 25.4 38.0
 39 49.6 41.8 62.6

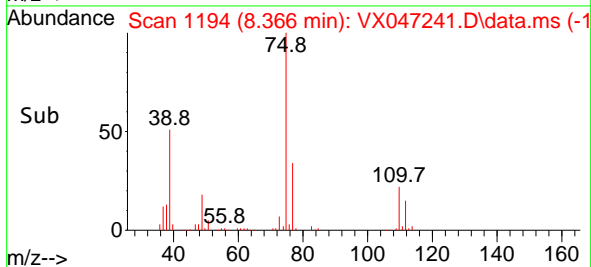
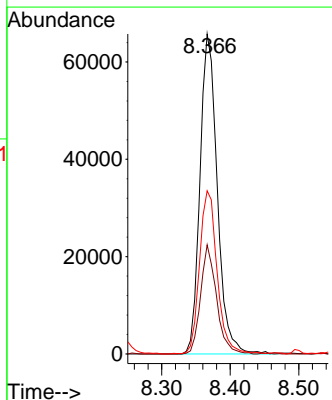
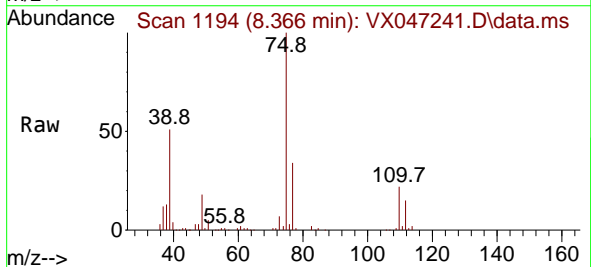

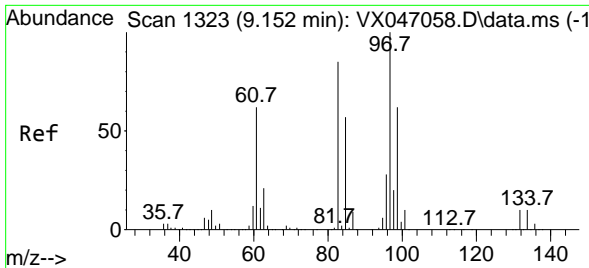

#55
 1,1,2-Trichloroethane
 Concen: 22.704 ug/l
 RT: 9.153 min Scan# 11
 Delta R.T. 0.000 min
 Lab File: VX047241.D
 Acq: 06 Aug 2025 12:19

Instrument : MSVOA_X
 ClientSampleId : VX0806WBS01

Tgt Ion: 97 Resp: 70726

Ion	Ratio	Lower	Upper
97	100		
83	82.8	68.0	102.0
85	54.7	45.2	67.8
99	62.7	49.9	74.9

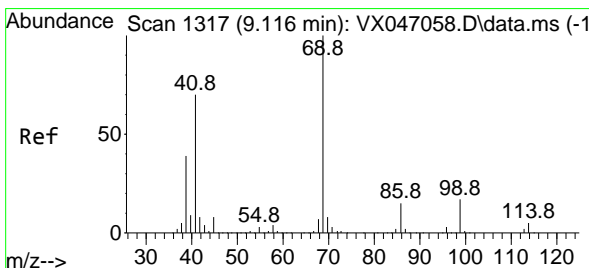
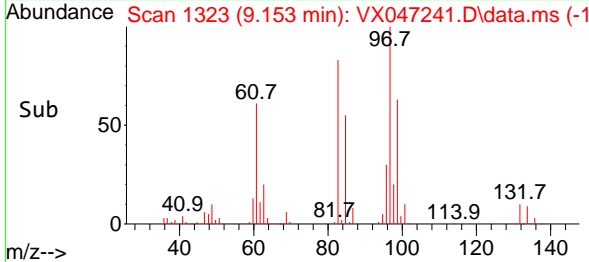
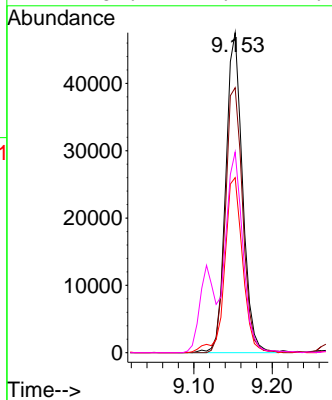
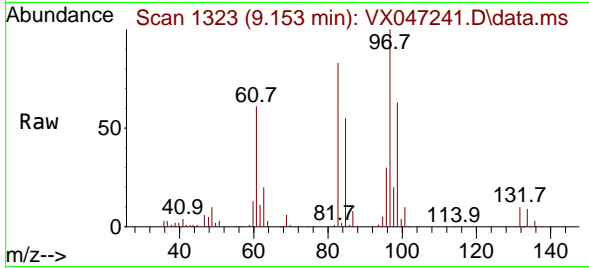

#56
 Ethyl methacrylate
 Concen: 22.858 ug/l
 RT: 9.116 min Scan# 1317
 Delta R.T. 0.000 min
 Lab File: VX047241.D
 Acq: 06 Aug 2025 12:19

Tgt Ion: 69 Resp: 105414

Ion	Ratio	Lower	Upper
69	100		
41	70.2	56.1	84.1
39	37.3	31.1	46.7

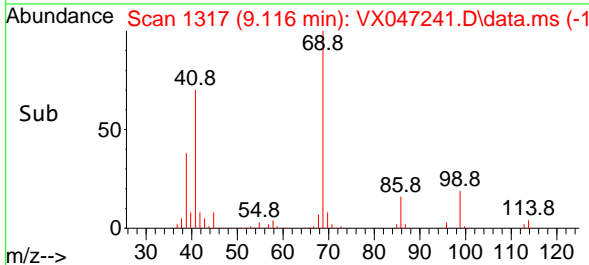
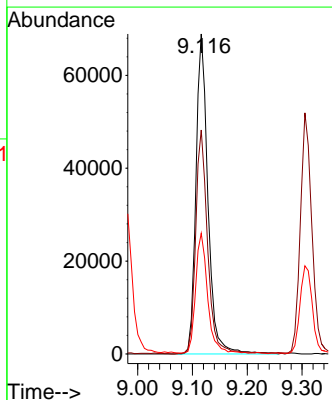
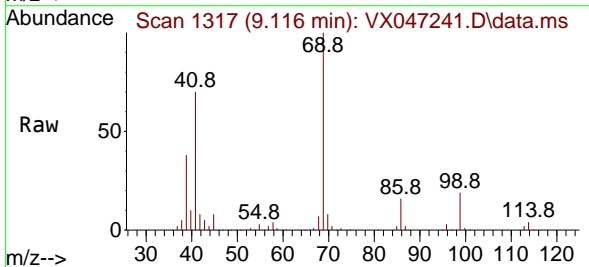

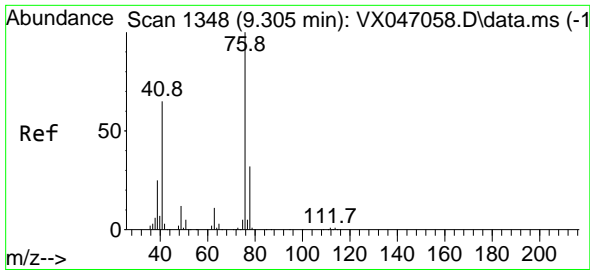

#57
 1,3-Dichloropropane
 Concen: 22.277 ug/l
 RT: 9.305 min Scan# 1117
 Delta R.T. 0.000 min
 Lab File: VX047241.D
 Acq: 06 Aug 2025 12:19

Instrument : MSVOA_X
 ClientSampleId : VX0806WBS01

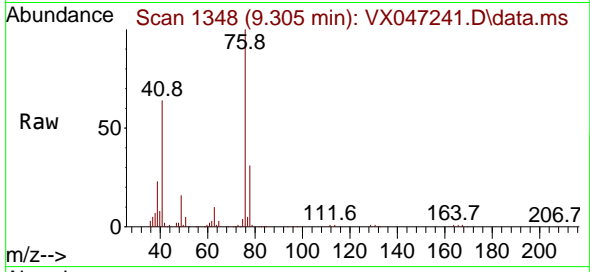

Tgt Ion: 76 Resp: 120609
 Ion Ratio Lower Upper
 76 100
 78 32.2 25.5 38.3

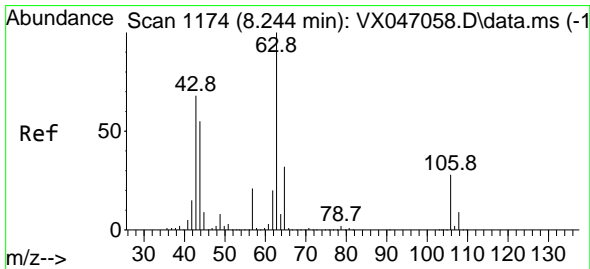
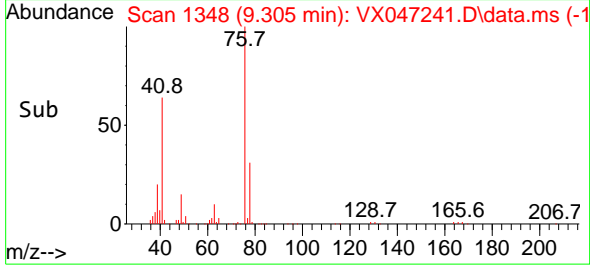
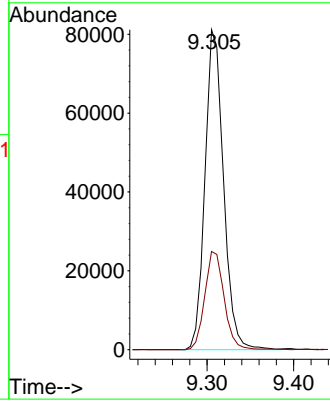

#58
 2-Chloroethyl Vinyl ether
 Concen: 91.127 ug/l
 RT: 8.244 min Scan# 1174
 Delta R.T. 0.000 min
 Lab File: VX047241.D
 Acq: 06 Aug 2025 12:19

Tgt Ion: 63 Resp: 233855
 Ion Ratio Lower Upper
 63 100
 106 27.9 22.2 33.4

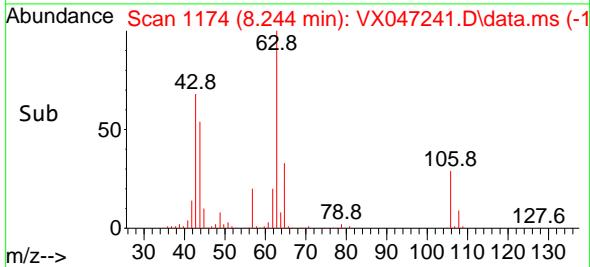
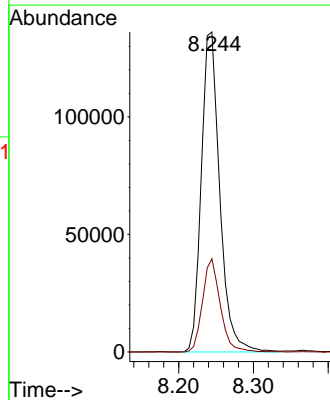
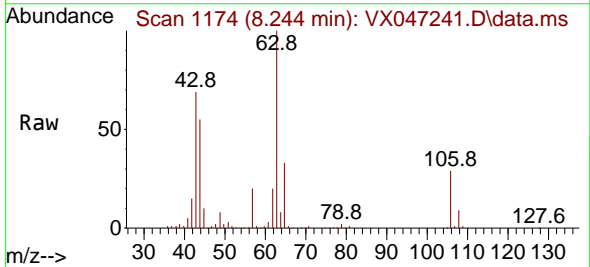

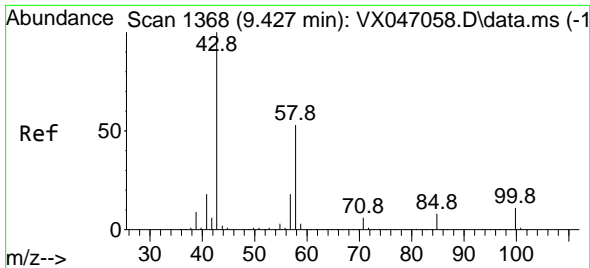

#59
 2-Hexanone
 Concen: 115.352 ug/l
 RT: 9.433 min Scan# 1369
 Delta R.T. 0.006 min
 Lab File: VX047241.D
 Acq: 06 Aug 2025 12:19

Instrument : MSVOA_X
 ClientSampleId : VX0806WBS01

Tgt Ion: 43 Resp: 303755
 Ion Ratio Lower Upper
 43 100
 58 52.0 26.5 79.5

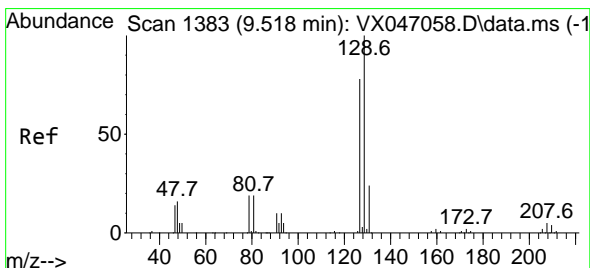
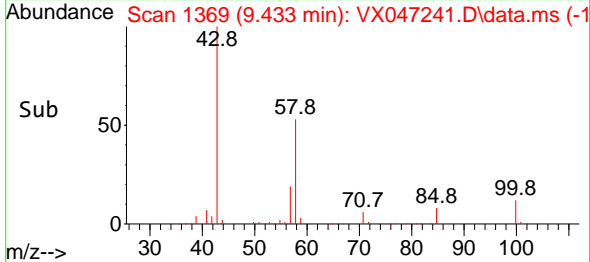
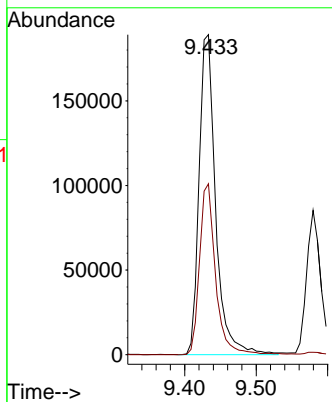
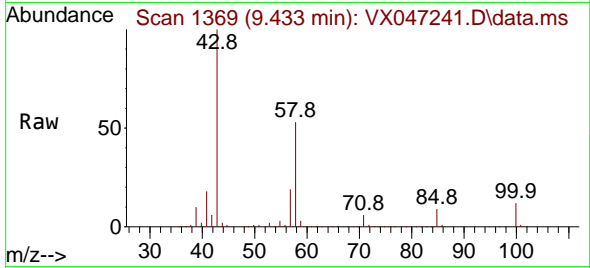

#60
 Dibromochloromethane
 Concen: 22.890 ug/l
 RT: 9.518 min Scan# 1383
 Delta R.T. 0.000 min
 Lab File: VX047241.D
 Acq: 06 Aug 2025 12:19

Tgt Ion:129 Resp: 83630
 Ion Ratio Lower Upper
 129 100
 127 77.1 38.6 115.8

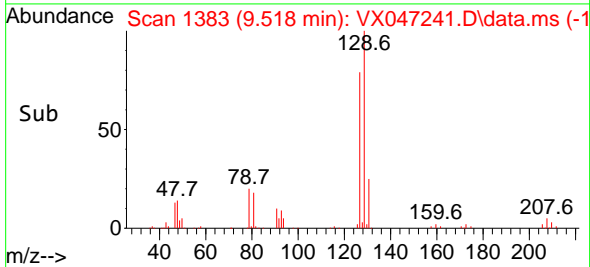
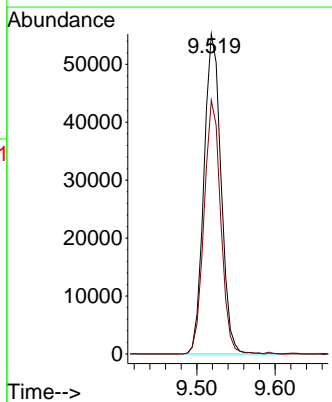
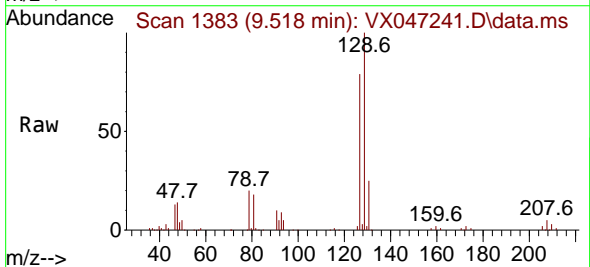

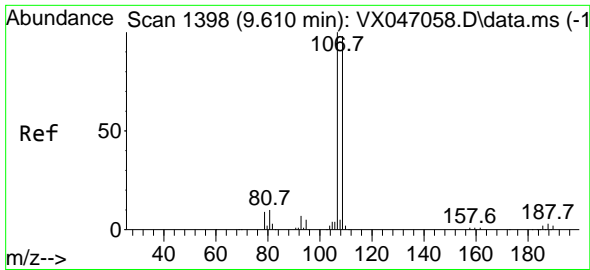

#61
 1,2-Dibromoethane
 Concen: 21.435 ug/l
 RT: 9.610 min Scan# 11
 Delta R.T. 0.000 min
 Lab File: VX047241.D
 Acq: 06 Aug 2025 12:19

Instrument :
 MSVOA_X
 ClientSampleId :
 VX0806WBS01

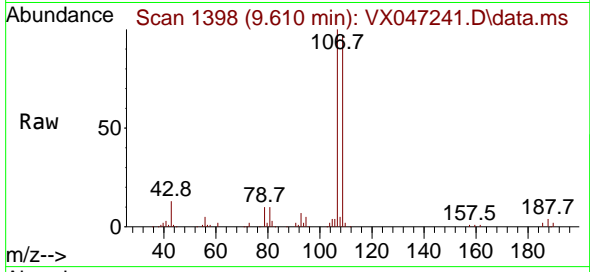

Tgt Ion:107 Resp: 69818
 Ion Ratio Lower Upper
 107 100
 109 96.2 74.6 112.0

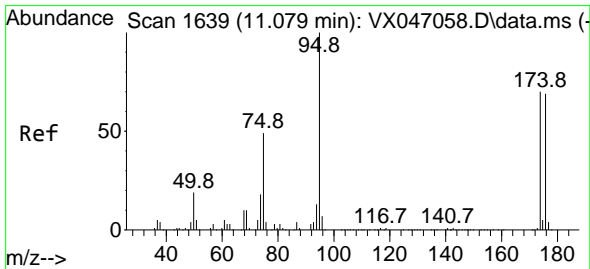
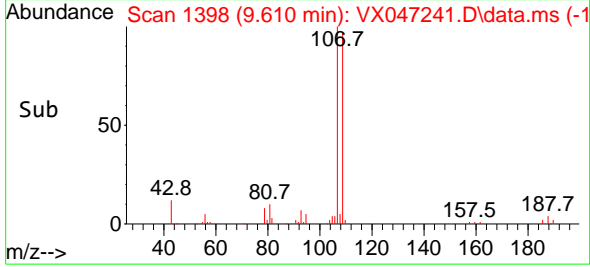
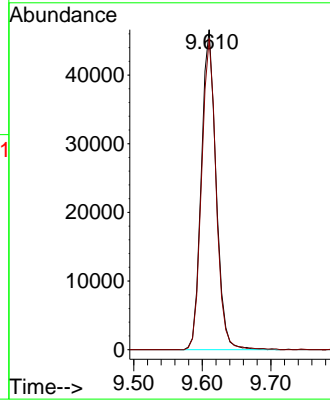

#62
 4-Bromofluorobenzene
 Concen: 49.139 ug/l
 RT: 11.079 min Scan# 1639
 Delta R.T. 0.000 min
 Lab File: VX047241.D
 Acq: 06 Aug 2025 12:19

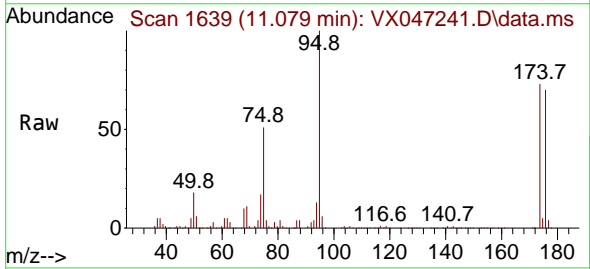

Tgt Ion: 95 Resp: 187800
 Ion Ratio Lower Upper
 95 100
 174 74.3 0.0 144.6
 176 69.8 0.0 139.6

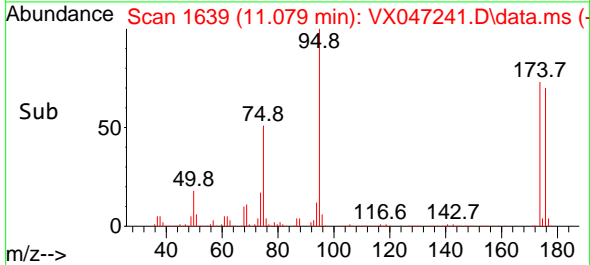
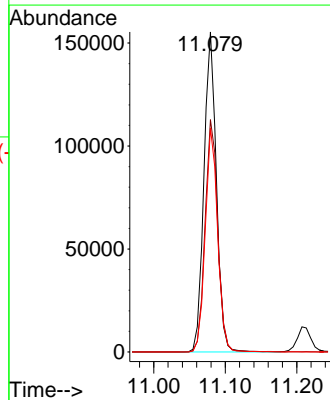

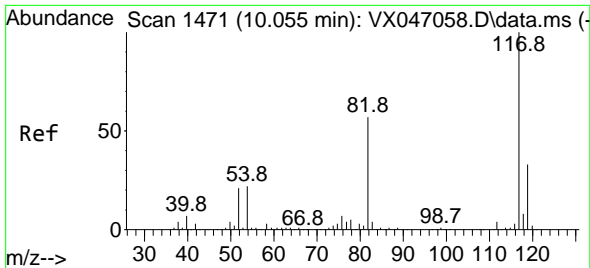

#63
 Chlorobenzene-d5
 Concen: 50.000 ug/l
 RT: 10.055 min Scan# 14
 Delta R.T. 0.000 min
 Lab File: VX047241.D
 Acq: 06 Aug 2025 12:19

Instrument :
 MSVOA_X
 ClientSampleId :
 VX0806WBS01

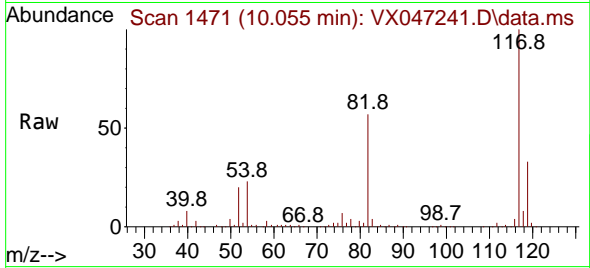

Tgt Ion:117 Resp: 398185
 Ion Ratio Lower Upper
 117 100
 82 56.8 45.4 68.2
 119 32.6 26.1 39.1

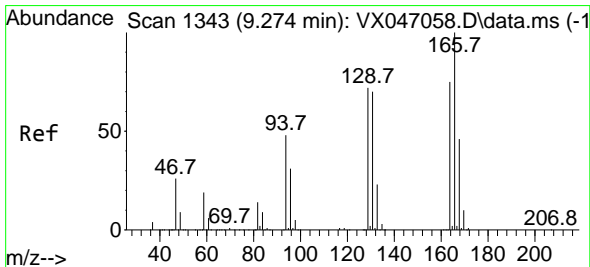
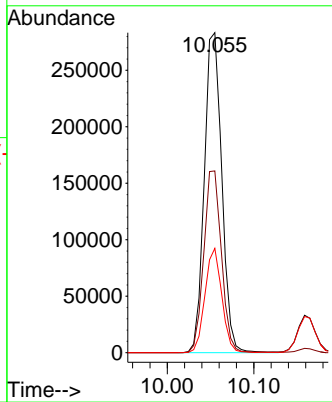
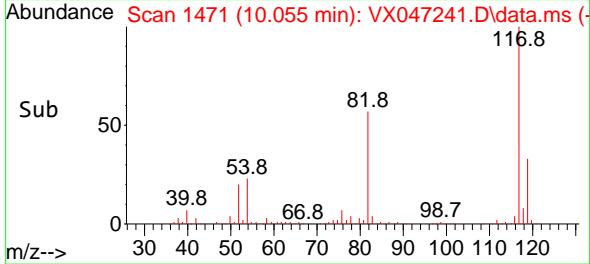

#64
 Tetrachloroethene
 Concen: 20.418 ug/l
 RT: 9.275 min Scan# 1343
 Delta R.T. 0.000 min
 Lab File: VX047241.D
 Acq: 06 Aug 2025 12:19

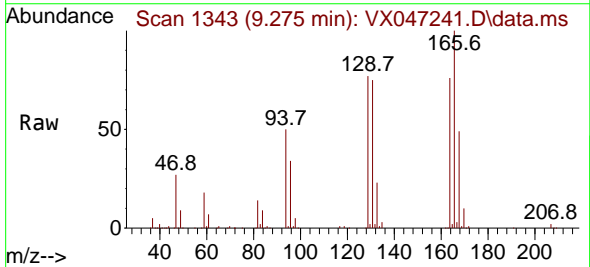

Tgt Ion:164 Resp: 58610
 Ion Ratio Lower Upper
 164 100
 166 132.1 106.2 159.4
 129 101.4 76.6 114.8
 131 99.5 74.4 111.6

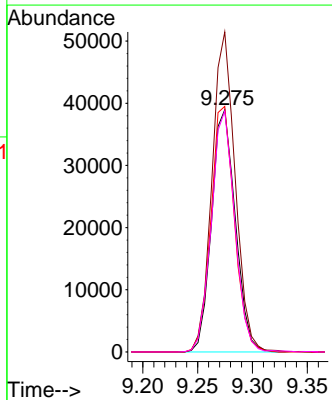
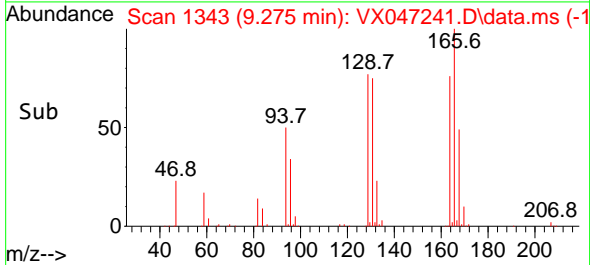

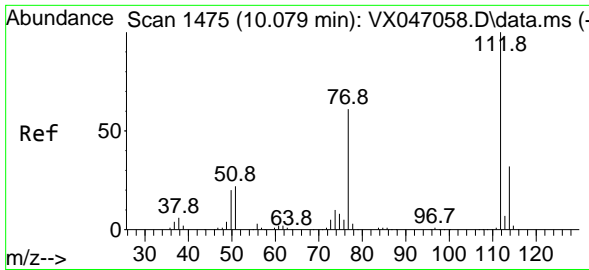

#65
 Chlorobenzene
 Concen: 21.923 ug/l
 RT: 10.079 min Scan# 1475
 Delta R.T. 0.000 min
 Lab File: VX047241.D
 Acq: 06 Aug 2025 12:19

Instrument : MSVOA_X
 ClientSampleId : VX0806WBS01

Tgt Ion:112 Resp: 204498
 Ion Ratio Lower Upper
 112 100
 114 32.4 25.8 38.6

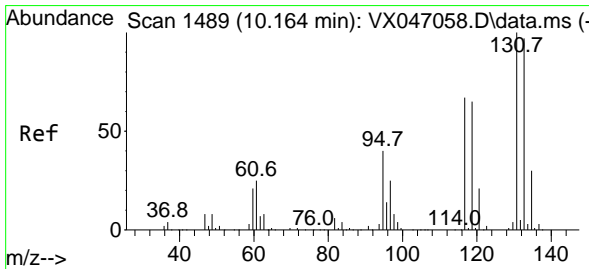
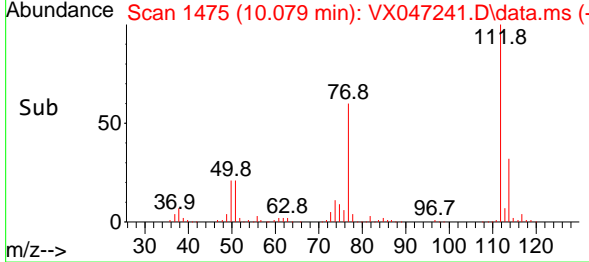
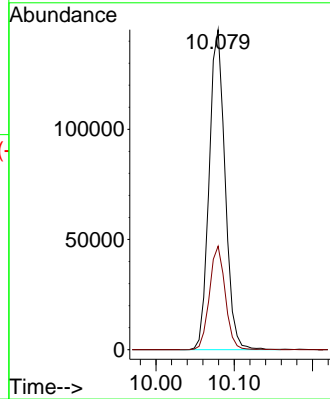
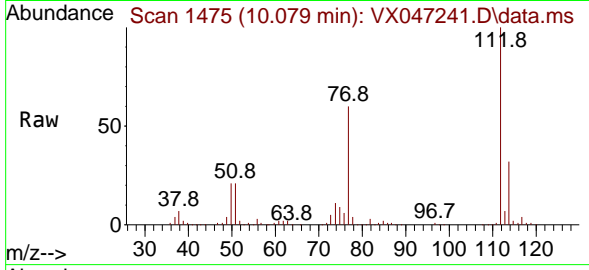

#66
 1,1,1,2-Tetrachloroethane
 Concen: 22.247 ug/l
 RT: 10.159 min Scan# 1488
 Delta R.T. -0.006 min
 Lab File: VX047241.D
 Acq: 06 Aug 2025 12:19

Tgt Ion:131 Resp: 69868
 Ion Ratio Lower Upper
 131 100
 133 95.5 48.4 145.3
 119 66.2 32.4 97.0

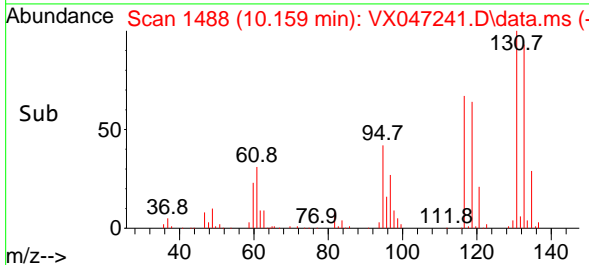
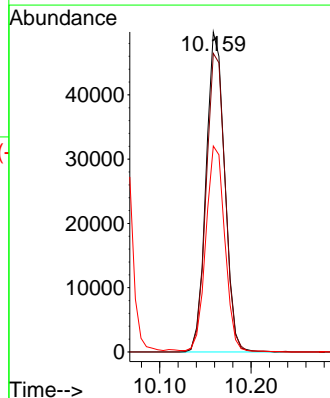
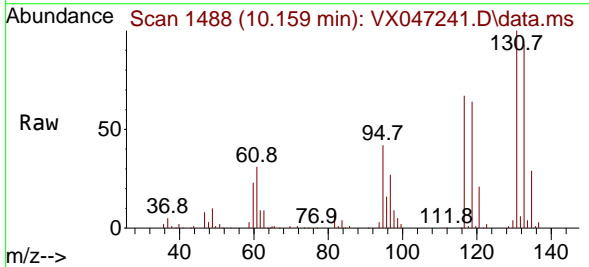

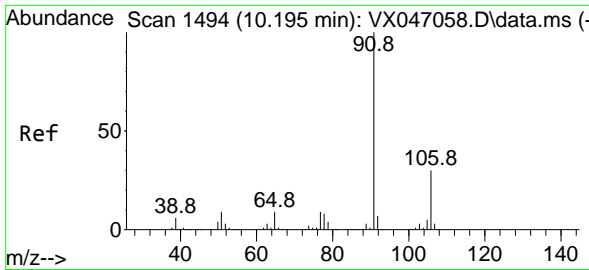

#67
 Ethyl Benzene
 Concen: 21.887 ug/l
 RT: 10.195 min Scan# 1494
 Delta R.T. 0.000 min
 Lab File: VX047241.D
 Acq: 06 Aug 2025 12:19

Instrument : MSVOA_X
 ClientSampleId : VX0806WBS01

Tgt Ion: 91 Resp: 356967
 Ion Ratio Lower Upper
 91 100
 106 30.9 24.2 36.4

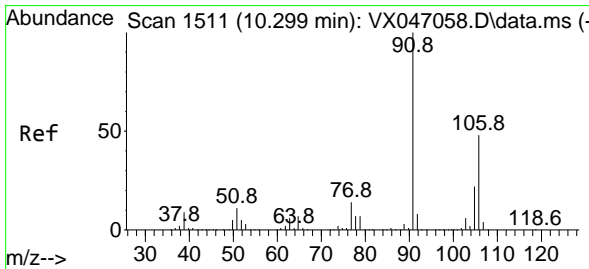
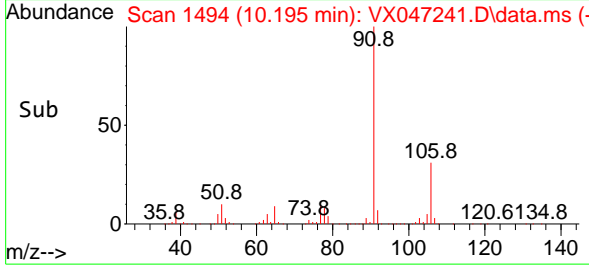
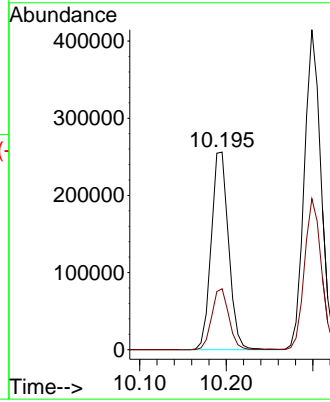
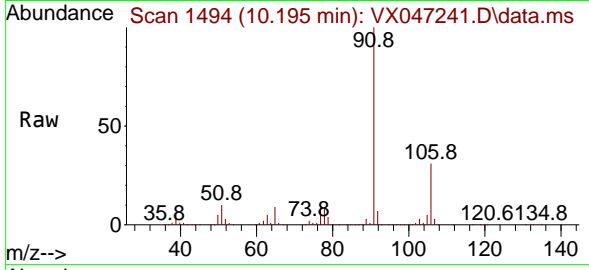

#68
 m/p-Xylenes
 Concen: 43.725 ug/l
 RT: 10.299 min Scan# 1511
 Delta R.T. 0.000 min
 Lab File: VX047241.D
 Acq: 06 Aug 2025 12:19

Tgt Ion: 106 Resp: 266878
 Ion Ratio Lower Upper
 106 100
 91 209.3 167.4 251.0

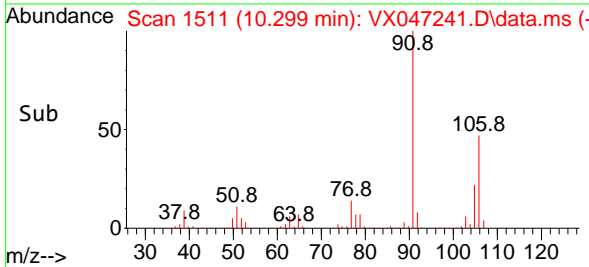
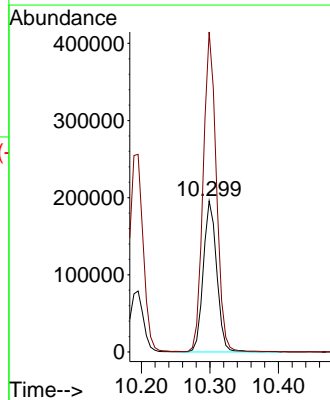
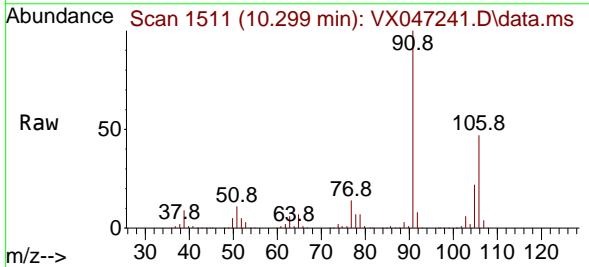

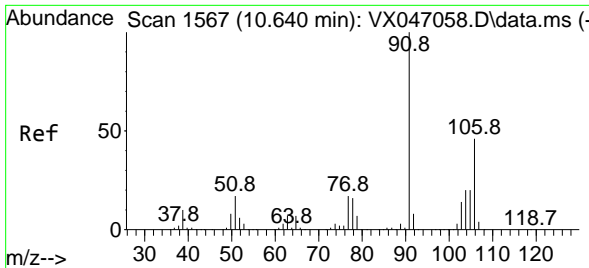

#69
 o-Xylene
 Concen: 22.479 ug/l
 RT: 10.640 min Scan# 1567
 Delta R.T. 0.000 min
 Lab File: VX047241.D
 Acq: 06 Aug 2025 12:19

Instrument : MSVOA_X
 ClientSampleId : VX0806WBS01

Tgt Ion:106 Resp: 130521
 Ion Ratio Lower Upper
 106 100
 91 219.4 110.3 331.0

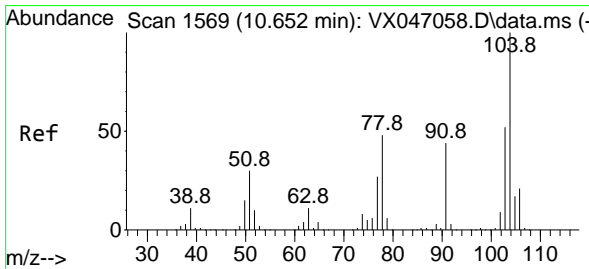
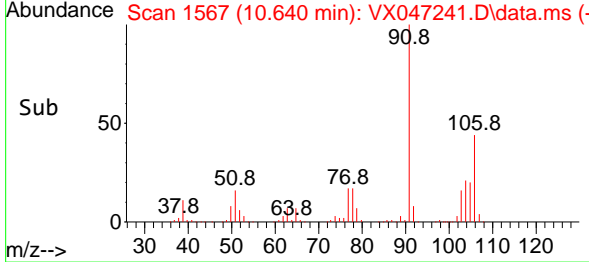
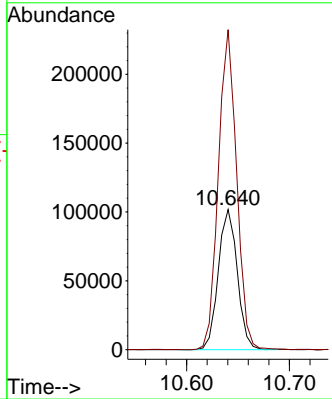
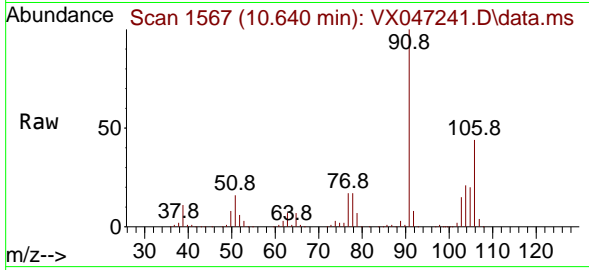

#70
 Styrene
 Concen: 22.539 ug/l
 RT: 10.652 min Scan# 1569
 Delta R.T. 0.000 min
 Lab File: VX047241.D
 Acq: 06 Aug 2025 12:19

Tgt Ion:104 Resp: 224407
 Ion Ratio Lower Upper
 104 100
 78 51.7 42.0 63.0
 103 54.6 43.8 65.6

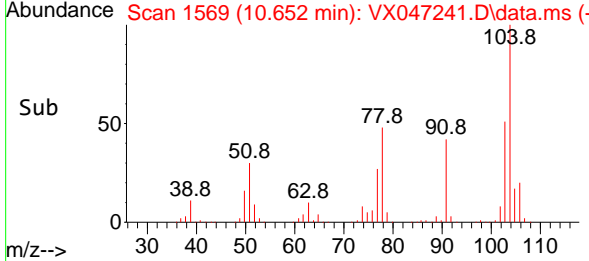
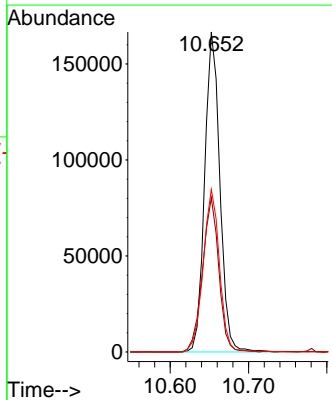
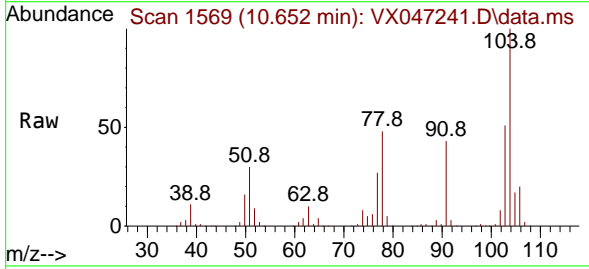

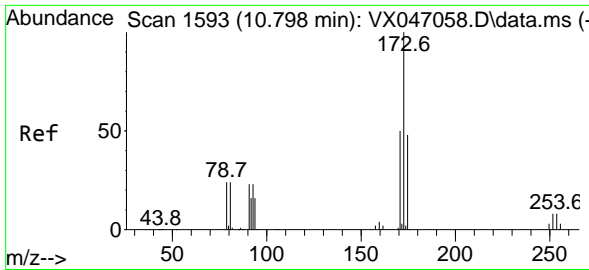

#71
 Bromoform
 Concen: 22.122 ug/l
 RT: 10.799 min Scan# 11
 Delta R.T. 0.000 min
 Lab File: VX047241.D
 Acq: 06 Aug 2025 12:19

Instrument :
 MSVOA_X
 ClientSampleId :
 VX0806WBS01

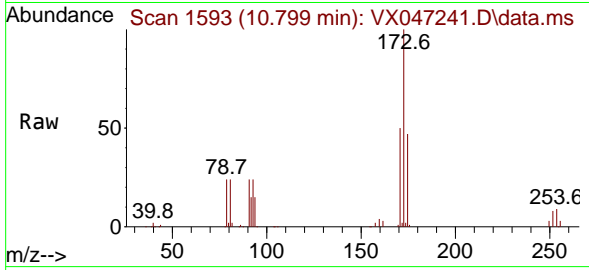

Tgt Ion:173 Resp: 52775

Ion	Ratio	Lower	Upper
173	100		
175	49.3	24.2	72.6
254	0.1	0.1	0.1

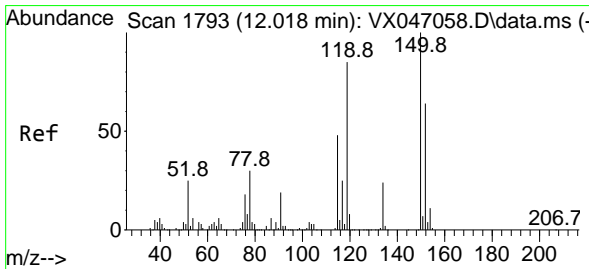
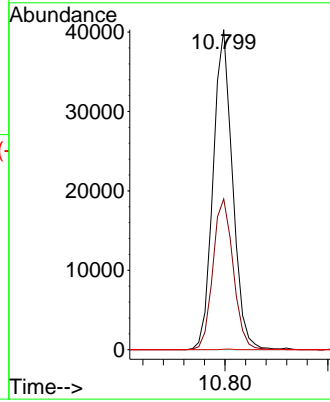
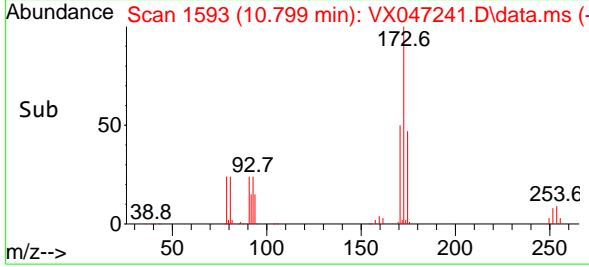

#72
 1,4-Dichlorobenzene-d4
 Concen: 50.000 ug/l
 RT: 12.018 min Scan# 1793
 Delta R.T. 0.000 min
 Lab File: VX047241.D
 Acq: 06 Aug 2025 12:19

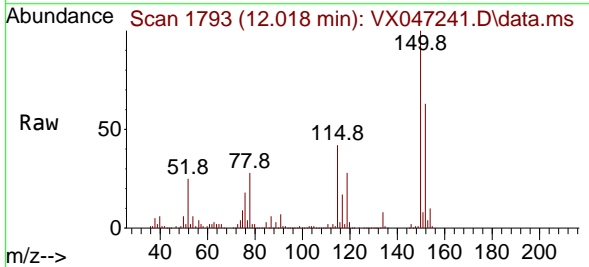

Tgt Ion:152 Resp: 200285

Ion	Ratio	Lower	Upper
152	100		
115	72.1	45.6	136.7
150	164.4	0.0	354.6

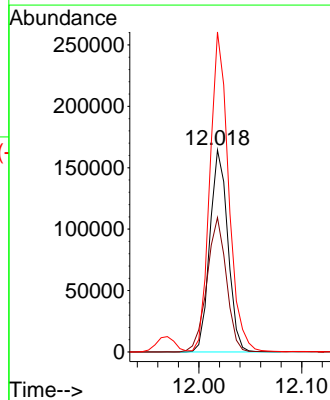
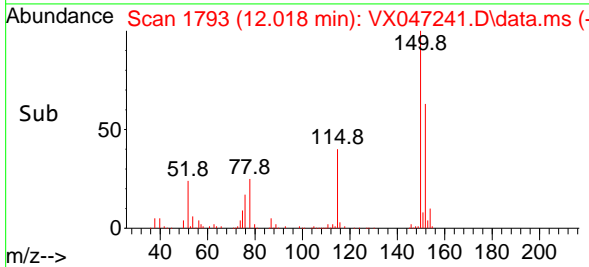

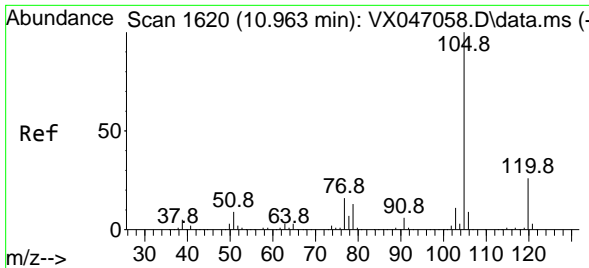

#73
 Isopropylbenzene
 Concen: 22.059 ug/l
 RT: 10.957 min Scan# 1619
 Delta R.T. -0.006 min
 Lab File: VX047241.D
 Acq: 06 Aug 2025 12:19

Instrument : MSVOA_X
 ClientSampleId : VX0806WBS01

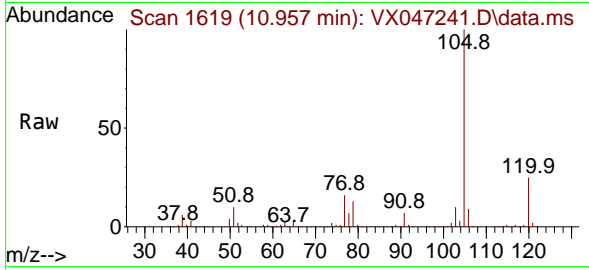

Tgt Ion:105 Resp: 348552
 Ion Ratio Lower Upper
 105 100
 120 25.3 12.9 38.7

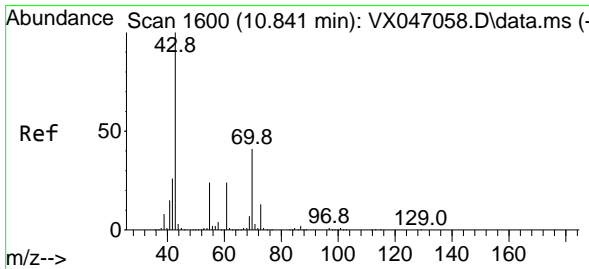
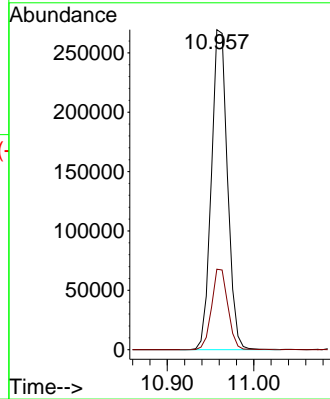
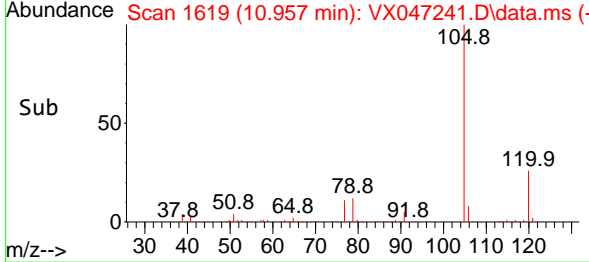

#74
 N-ethyl acetate
 Concen: 20.283 ug/l
 RT: 10.841 min Scan# 1600
 Delta R.T. 0.000 min
 Lab File: VX047241.D
 Acq: 06 Aug 2025 12:19

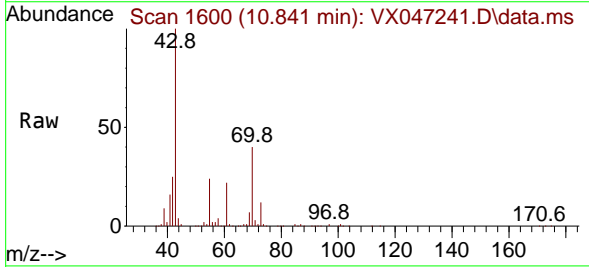

Tgt Ion: 43 Resp: 129313
 Ion Ratio Lower Upper
 43 100
 70 41.7 32.3 48.5
 55 24.7 18.9 28.3
 61 23.1 18.7 28.1

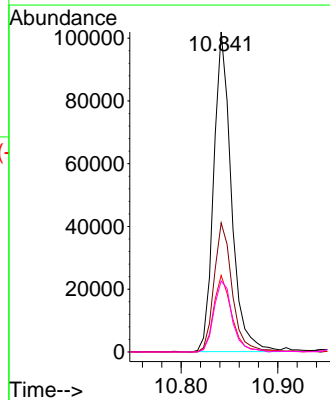
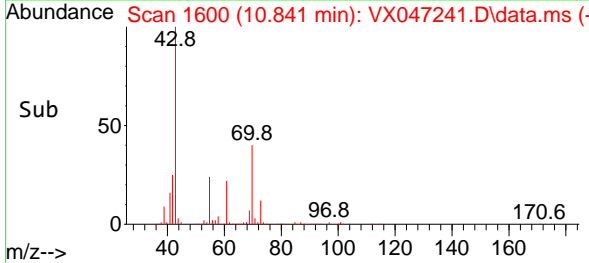

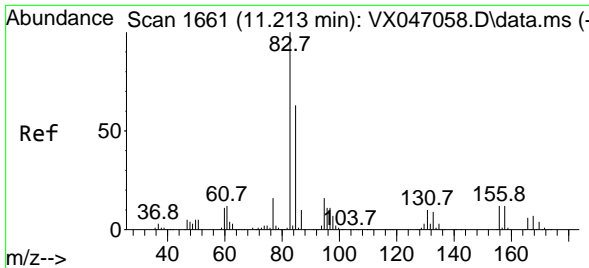

#75
 1,1,2,2-Tetrachloroethane
 Concen: 22.207 ug/l
 RT: 11.213 min Scan# 1661
 Delta R.T. 0.000 min
 Lab File: VX047241.D
 Acq: 06 Aug 2025 12:19

Instrument : MSVOA_X
 ClientSampleId : VX0806WBS01

Tgt Ion	Resp	Lower	Upper
83	100		
131	9.9	5.0	14.9
85	64.5	32.0	96.2

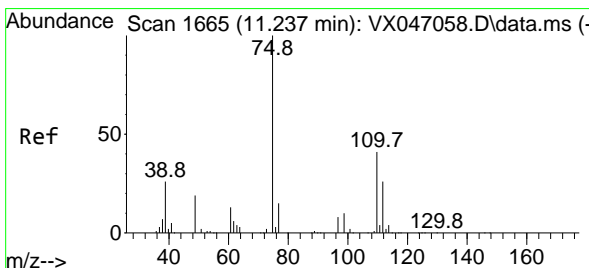
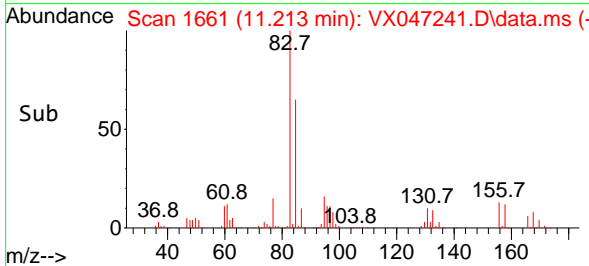
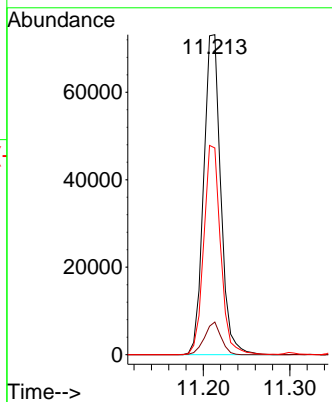
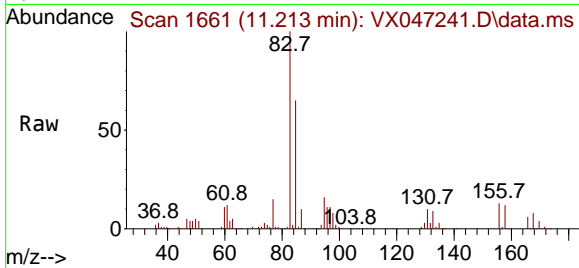

#76
 1,2,3-Trichloropropane
 Concen: 27.233 ug/l
 RT: 11.238 min Scan# 1665
 Delta R.T. 0.000 min
 Lab File: VX047241.D
 Acq: 06 Aug 2025 12:19

Tgt Ion	Resp	Lower	Upper
75	100		
77	32.5	21.6	65.0

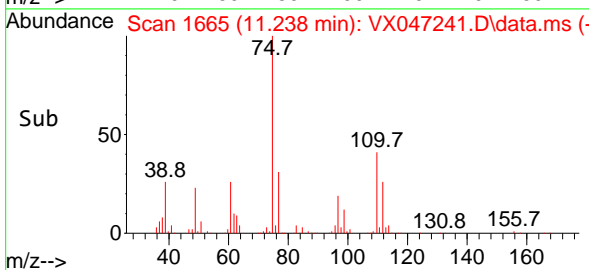
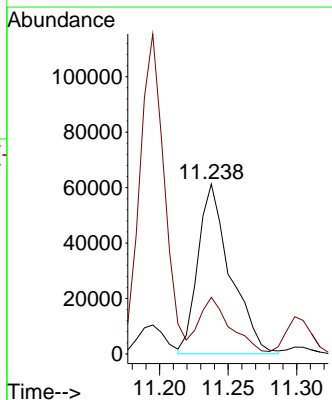
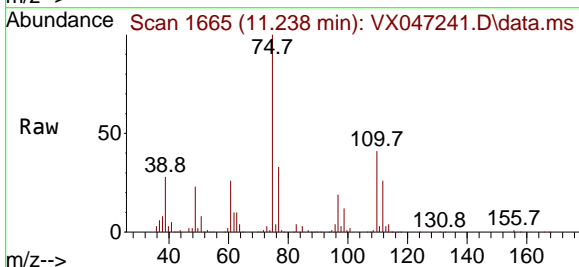

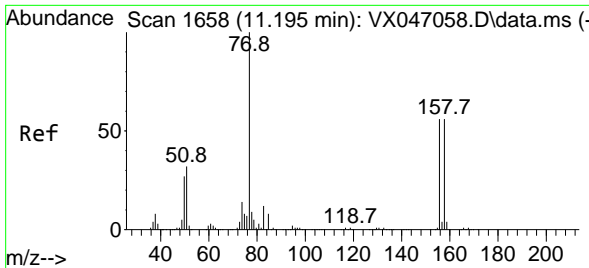

#77
 Bromobenzene
 Concen: 22.404 ug/l
 RT: 11.195 min Scan# 1658
 Delta R.T. 0.000 min
 Lab File: VX047241.D
 Acq: 06 Aug 2025 12:19

Instrument : MSVOA_X
 ClientSampleId : VX0806WBS01

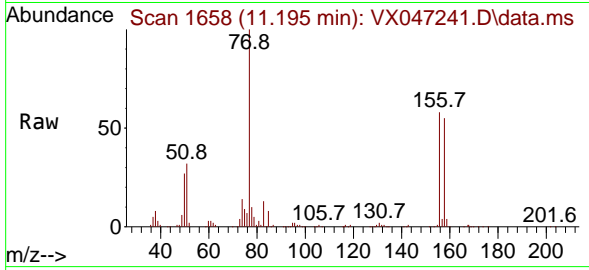

Tgt Ion: 156 Resp: 84913

Ion	Ratio	Lower	Upper
156	100		
77	169.8	87.3	261.9
158	93.8	48.9	146.6

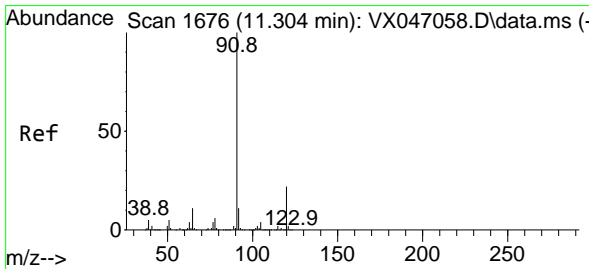
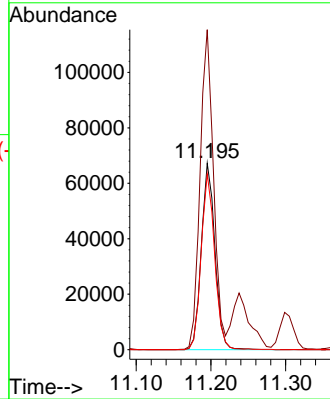
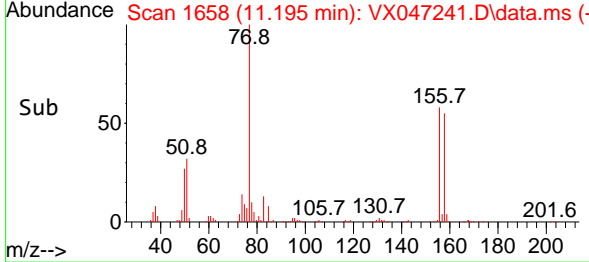

#78
 n-propylbenzene
 Concen: 21.714 ug/l
 RT: 11.299 min Scan# 1675
 Delta R.T. -0.006 min
 Lab File: VX047241.D
 Acq: 06 Aug 2025 12:19

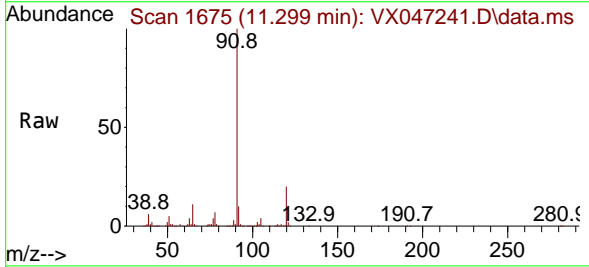

Tgt Ion: 91 Resp: 410013

Ion	Ratio	Lower	Upper
91	100		
120	22.1	11.0	33.0

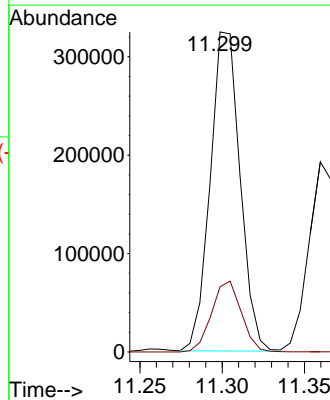
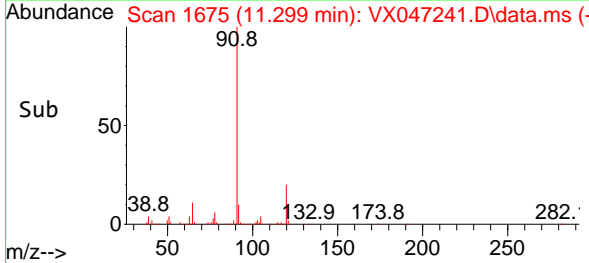

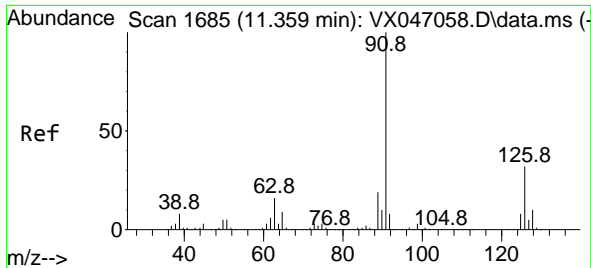

#79
 2-Chlorotoluene
 Concen: 21.713 ug/l
 RT: 11.360 min Scan# 11
 Delta R.T. 0.000 min
 Lab File: VX047241.D
 Acq: 06 Aug 2025 12:19

Instrument :
 MSVOA_X
 ClientSampleId :
 VX0806WBS01

Tgt Ion: 91 Resp: 245079
 Ion Ratio Lower Upper
 91 100
 126 32.9 16.4 49.4

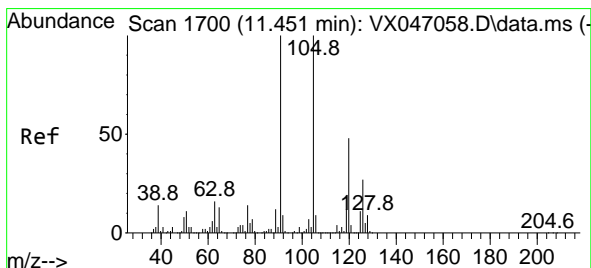
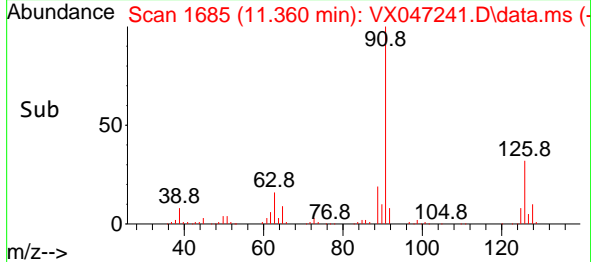
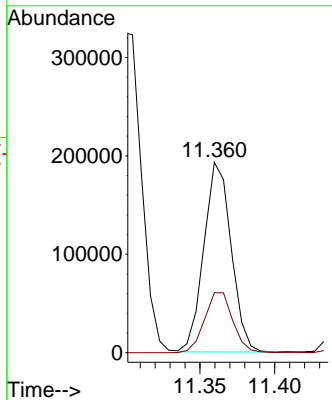
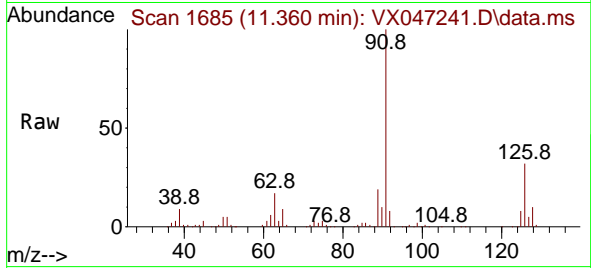

#80
 1,3,5-Trimethylbenzene
 Concen: 21.423 ug/l
 RT: 11.451 min Scan# 1700
 Delta R.T. 0.000 min
 Lab File: VX047241.D
 Acq: 06 Aug 2025 12:19

Tgt Ion: 105 Resp: 279654
 Ion Ratio Lower Upper
 105 100
 120 48.4 23.8 71.5

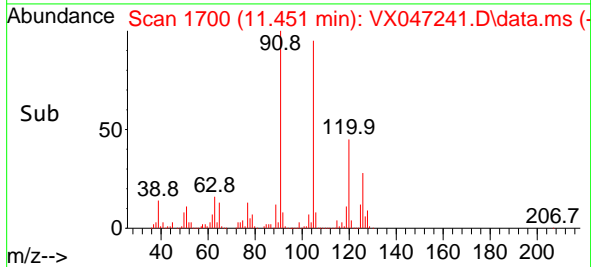
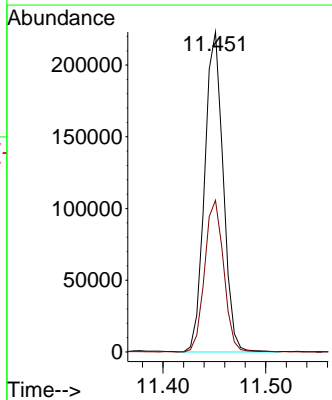
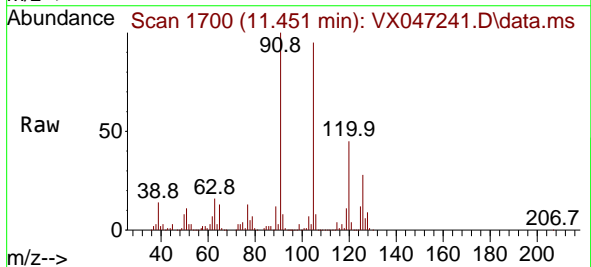

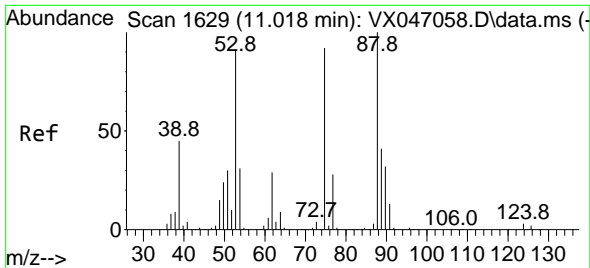

#81
 trans-1,4-Dichloro-2-butene
 Concen: 15.229 ug/l
 RT: 11.018 min Scan# 1629
 Delta R.T. 0.000 min
 Lab File: VX047241.D
 Acq: 06 Aug 2025 12:19

Instrument : MSVOA_X
 ClientSampleId : VX0806WBS01

Tgt Ion: 75 Resp: 21913
 Ion Ratio Lower Upper
 75 100
 53 106.9 84.2 126.4
 89 44.0 36.0 54.0

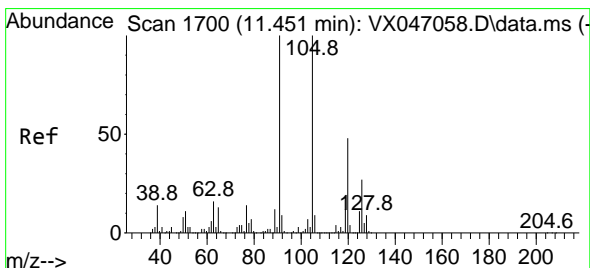
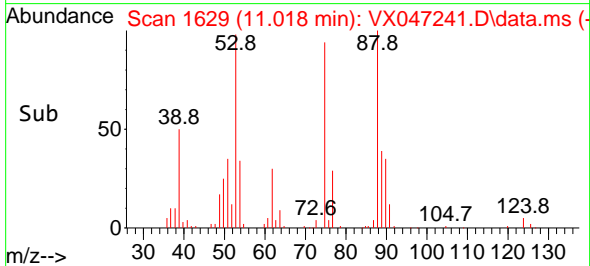
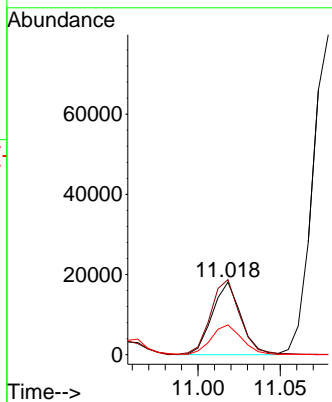
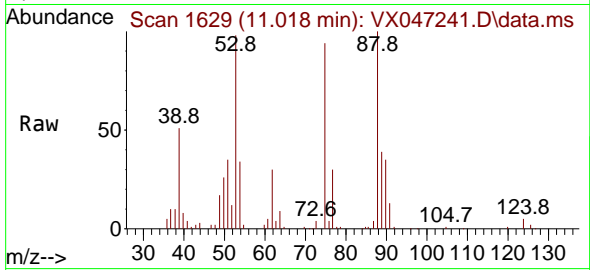

#82
 4-Chlorotoluene
 Concen: 21.965 ug/l
 RT: 11.451 min Scan# 1700
 Delta R.T. 0.000 min
 Lab File: VX047241.D
 Acq: 06 Aug 2025 12:19

Tgt Ion: 91 Resp: 289378
 Ion Ratio Lower Upper
 91 100
 126 27.6 14.1 42.3

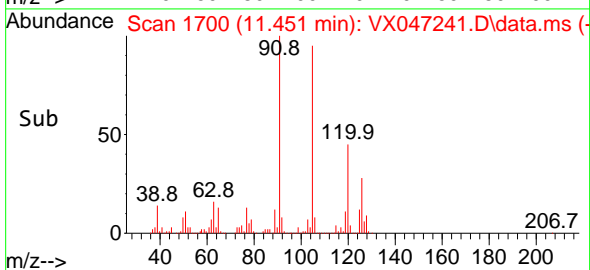
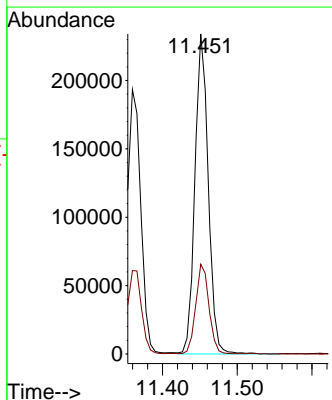
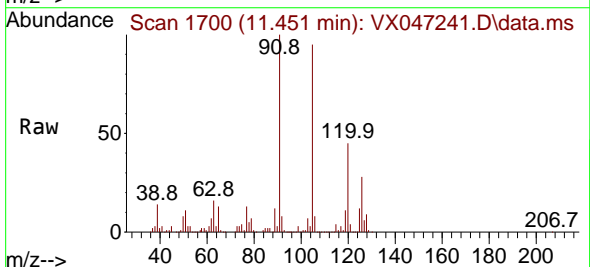

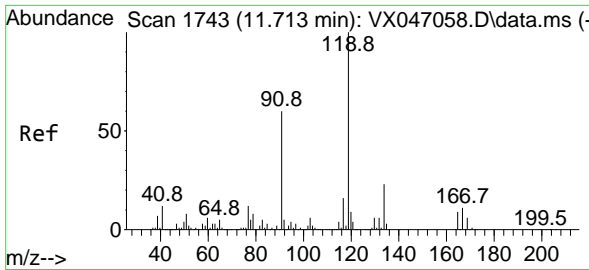

#83
 tert-Butylbenzene
 Concen: 21.629 ug/l
 RT: 11.713 min Scan# 1743
 Delta R.T. 0.000 min
 Lab File: VX047241.D
 Acq: 06 Aug 2025 12:19

Instrument : MSVOA_X
 ClientSampleId : VX0806WBS01

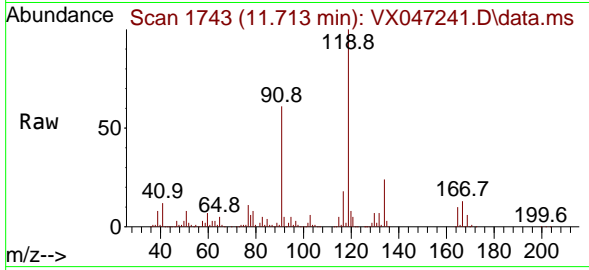

Tgt Ion:119 Resp: 283391

Ion	Ratio	Lower	Upper
119	100		
91	59.9	29.6	88.8
134	23.3	11.4	34.1

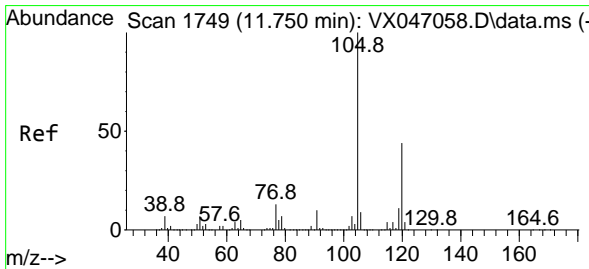
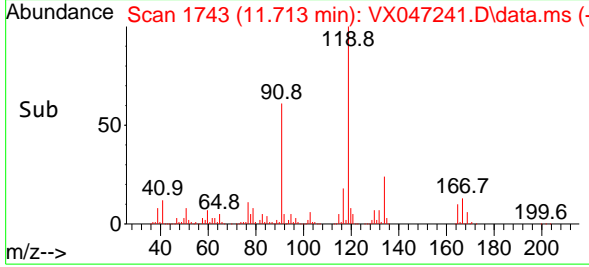
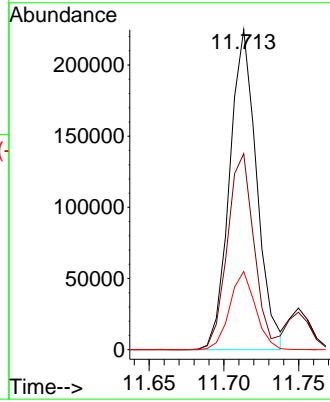

#84
 1,2,4-Trimethylbenzene
 Concen: 21.992 ug/l
 RT: 11.750 min Scan# 1749
 Delta R.T. 0.000 min
 Lab File: VX047241.D
 Acq: 06 Aug 2025 12:19

Tgt Ion:105 Resp: 286353

Ion	Ratio	Lower	Upper
105	100		
120	42.5	22.0	66.0

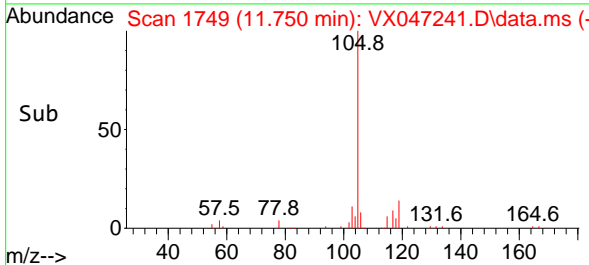
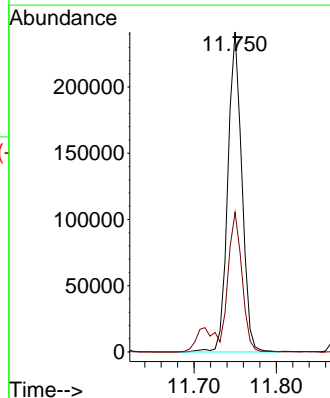
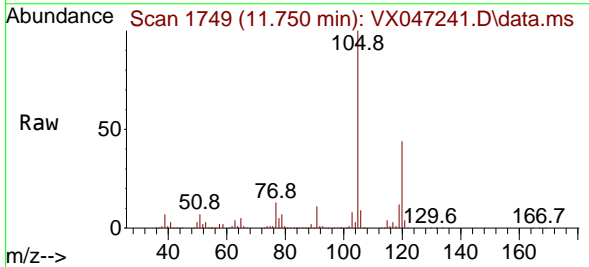

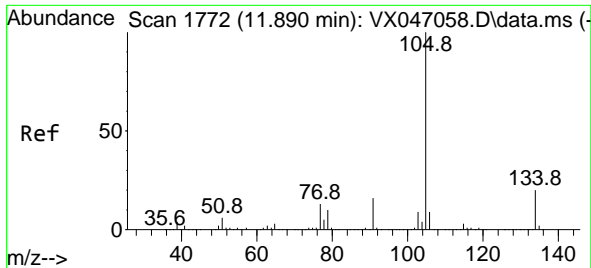

#85
 sec-Butylbenzene
 Concen: 21.203 ug/l
 RT: 11.890 min Scan# 1772
 Delta R.T. 0.000 min
 Lab File: VX047241.D
 Acq: 06 Aug 2025 12:19

Instrument :
 MSVOA_X
 ClientSampleId :
 VX0806WBS01

Tgt Ion:105 Resp: 347111
 Ion Ratio Lower Upper
 105 100
 134 19.7 9.9 29.7

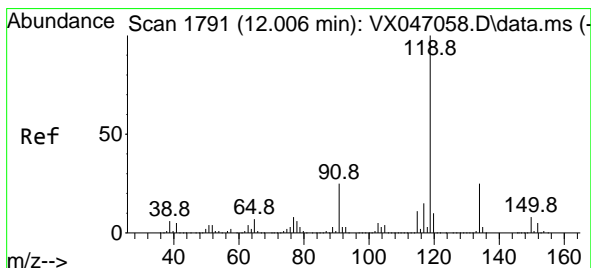
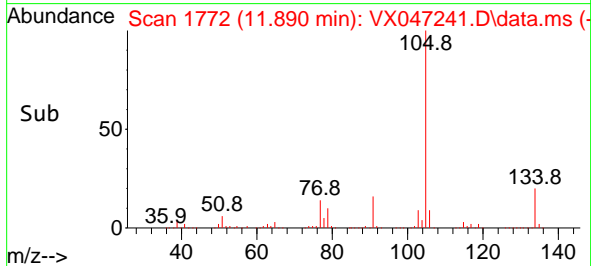
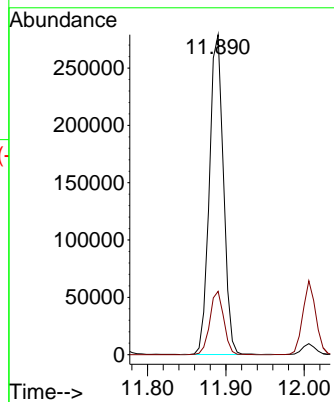
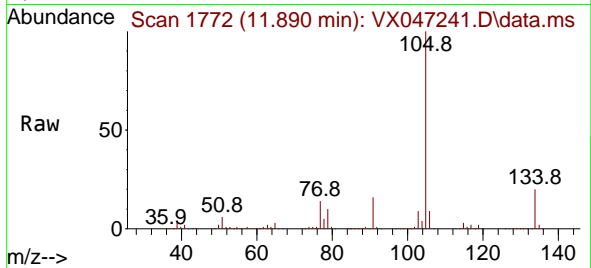

#86
 p-Isopropyltoluene
 Concen: 21.413 ug/l
 RT: 12.006 min Scan# 1791
 Delta R.T. 0.000 min
 Lab File: VX047241.D
 Acq: 06 Aug 2025 12:19

Tgt Ion:119 Resp: 290706
 Ion Ratio Lower Upper
 119 100
 134 25.6 12.8 38.4
 91 25.2 12.4 37.4

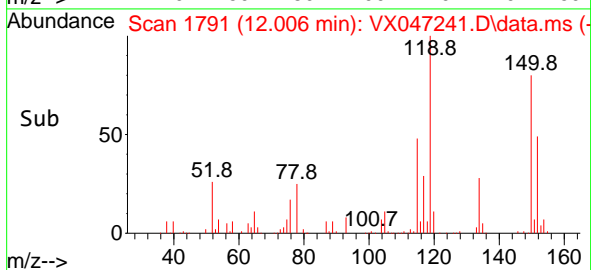
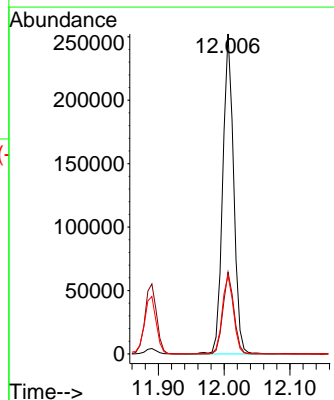
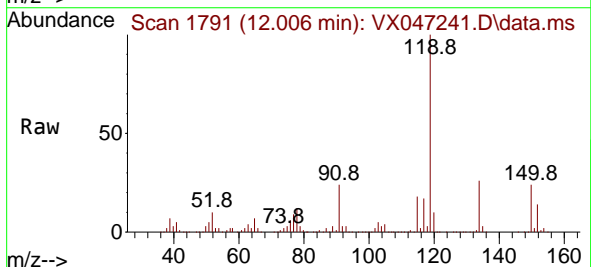

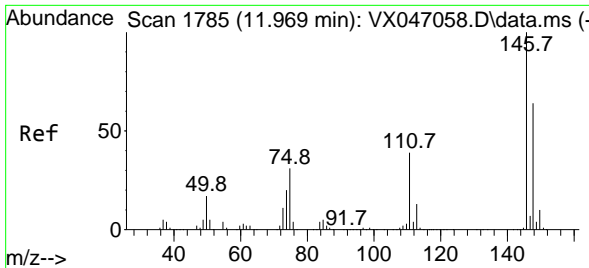

#87
 1,3-Dichlorobenzene
 Concen: 21.726 ug/l
 RT: 11.969 min Scan# 1785
 Delta R.T. 0.000 min
 Lab File: VX047241.D
 Acq: 06 Aug 2025 12:19

Instrument :
 MSVOA_X
 ClientSampleId :
 VX0806WBS01

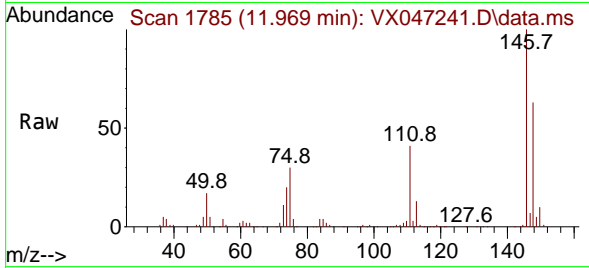

Tgt Ion:146 Resp: 156455
 Ion Ratio Lower Upper
 146 100
 111 41.8 21.0 63.0
 148 63.8 32.0 96.0

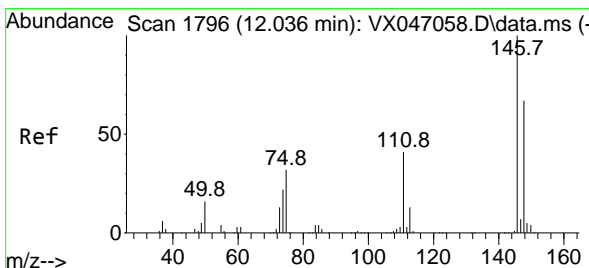
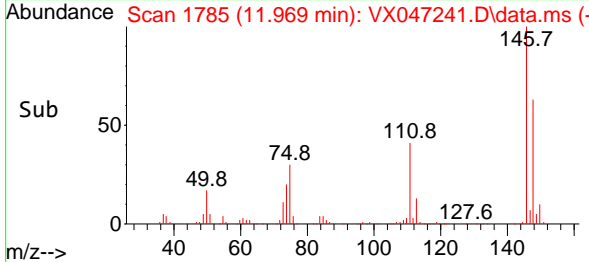
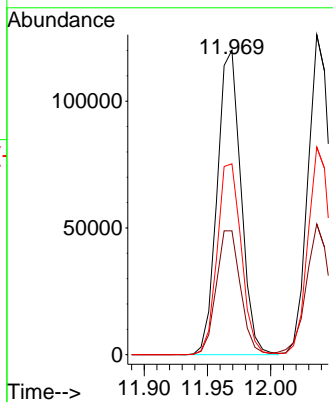

#88
 1,4-Dichlorobenzene
 Concen: 21.272 ug/l
 RT: 12.036 min Scan# 1796
 Delta R.T. 0.000 min
 Lab File: VX047241.D
 Acq: 06 Aug 2025 12:19

Tgt Ion:146 Resp: 155195
 Ion Ratio Lower Upper
 146 100
 111 42.3 20.6 61.9
 148 65.4 33.0 98.9

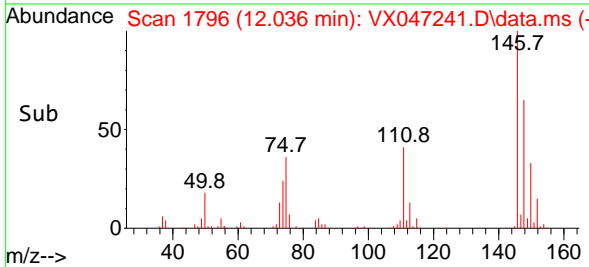
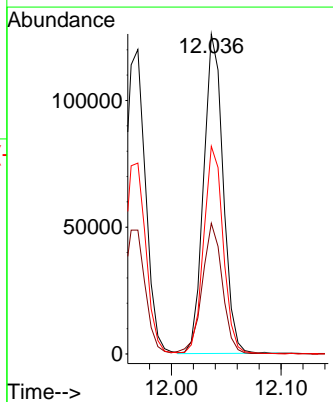
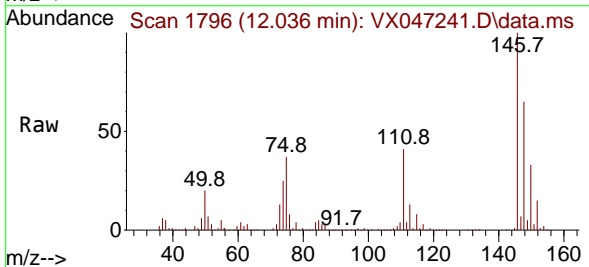

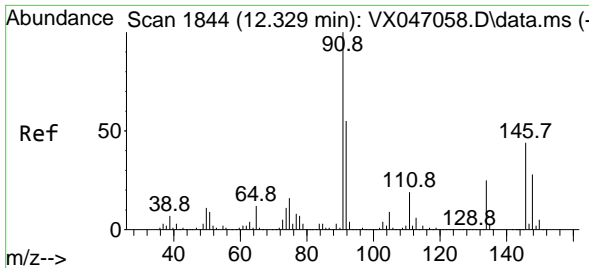

#89
 n-Butylbenzene
 Concen: 21.123 ug/l
 RT: 12.329 min Scan# 1844
 Delta R.T. 0.000 min
 Lab File: VX047241.D
 Acq: 06 Aug 2025 12:19

Instrument : MSVOA_X
 ClientSampleId : VX0806WBS01

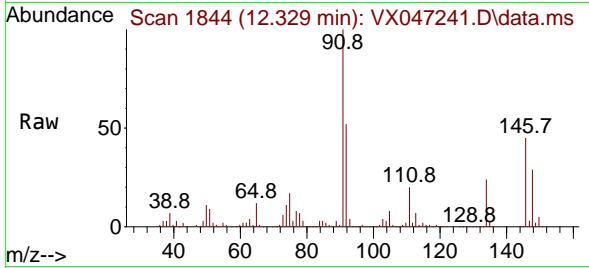

Tgt Ion: 91 Resp: 268932
 Ion Ratio Lower Upper
 91 100
 92 53.3 27.5 82.5
 134 25.1 12.8 38.3

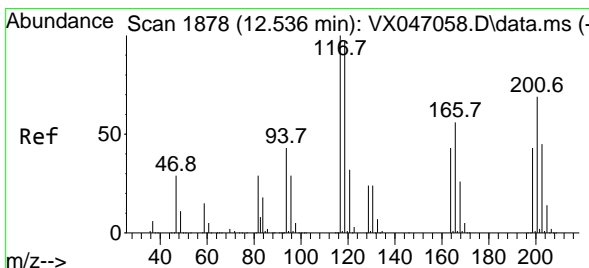
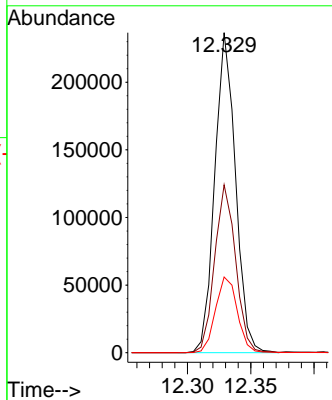
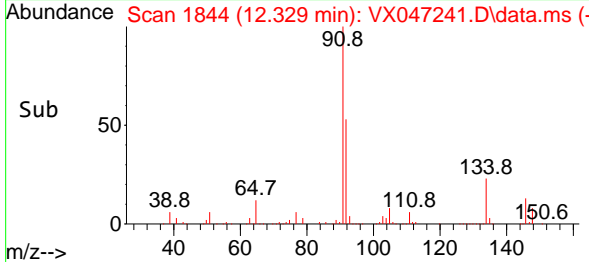

#90
 Hexachloroethane
 Concen: 20.921 ug/l
 RT: 12.536 min Scan# 1878
 Delta R.T. 0.000 min
 Lab File: VX047241.D
 Acq: 06 Aug 2025 12:19

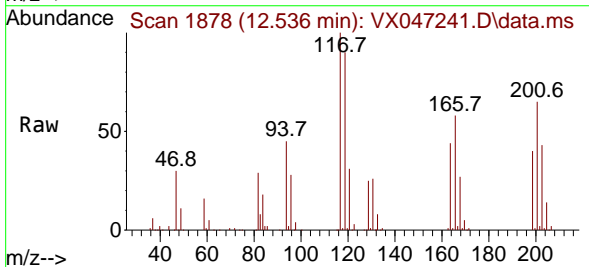

Tgt Ion: 117 Resp: 50811
 Ion Ratio Lower Upper
 117 100
 201 66.9 34.8 104.5

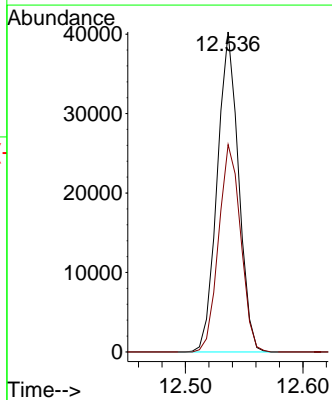
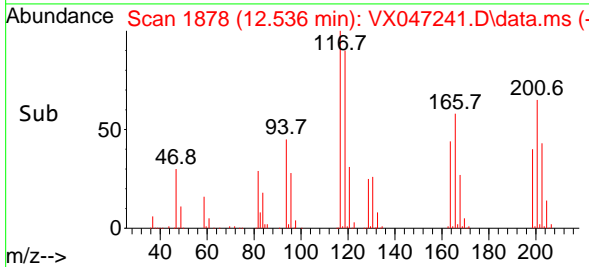

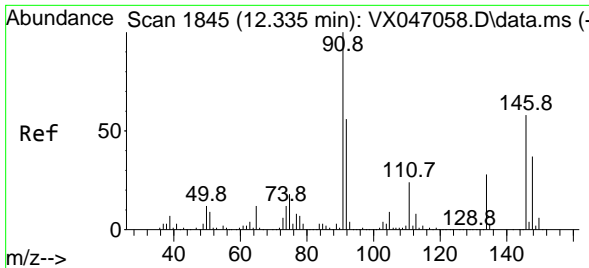

#91
 1,2-Dichlorobenzene
 Concen: 21.753 ug/l
 RT: 12.335 min Scan# 1845
 Delta R.T. 0.000 min
 Lab File: VX047241.D
 Acq: 06 Aug 2025 12:19

Instrument : MSVOA_X
 ClientSampleId : VX0806WBS01

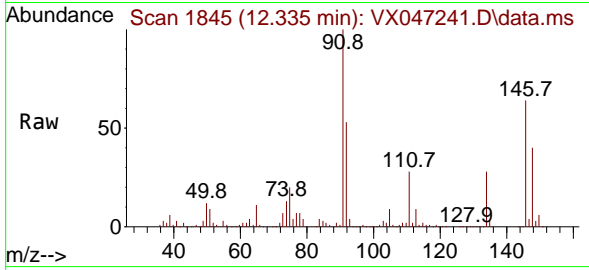

Tgt Ion:146 Resp: 149719
 Ion Ratio Lower Upper
 146 100
 111 44.1 21.6 64.6
 148 64.2 31.9 95.7

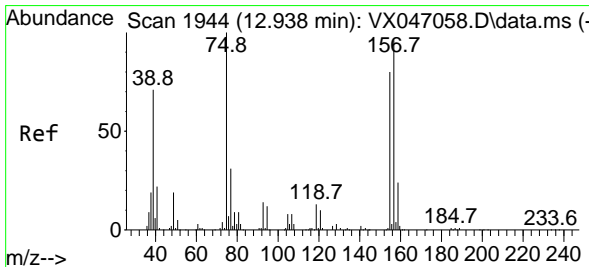
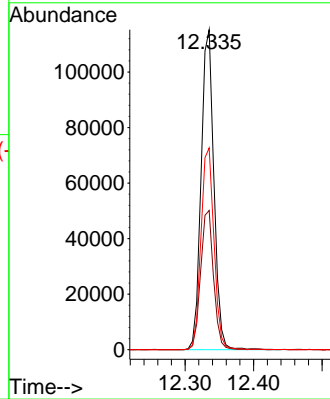
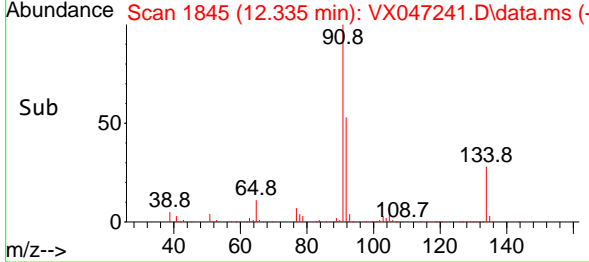

#92
 1,2-Dibromo-3-Chloropropane
 Concen: 21.662 ug/l
 RT: 12.939 min Scan# 1944
 Delta R.T. 0.000 min
 Lab File: VX047241.D
 Acq: 06 Aug 2025 12:19

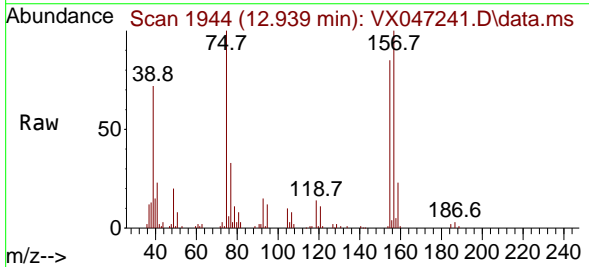

Tgt Ion: 75 Resp: 18768
 Ion Ratio Lower Upper
 75 100
 155 80.5 41.3 124.1
 157 99.9 52.8 158.3

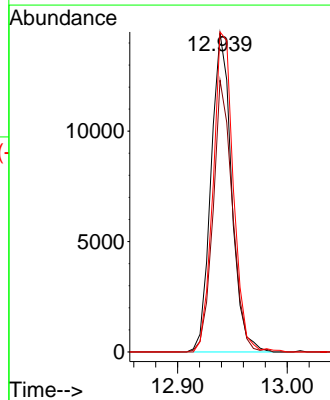
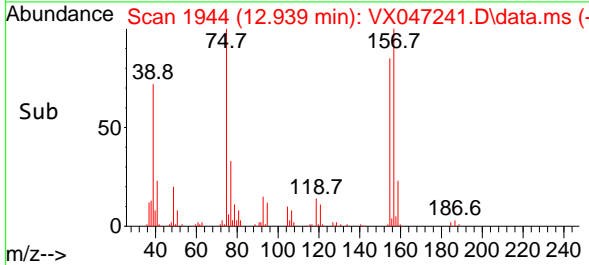

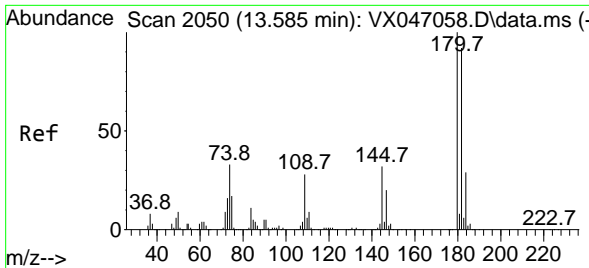

#93
 1,2,4-Trichlorobenzene
 Concen: 21.281 ug/l
 RT: 13.585 min Scan# 2072
 Delta R.T. 0.000 min
 Lab File: VX047241.D
 Acq: 06 Aug 2025 12:19

Instrument : MSVOA_X
 ClientSampleId : VX0806WBS01

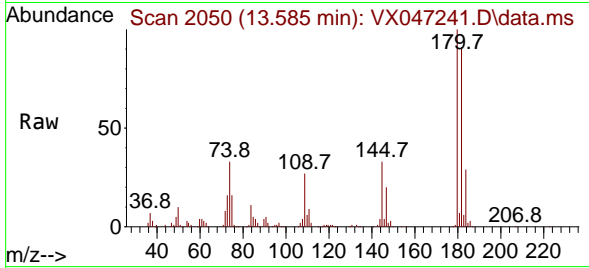

Tgt Ion:180 Resp: 96772
 Ion Ratio Lower Upper
 180 100
 182 94.3 47.3 141.8
 145 33.7 16.4 49.1

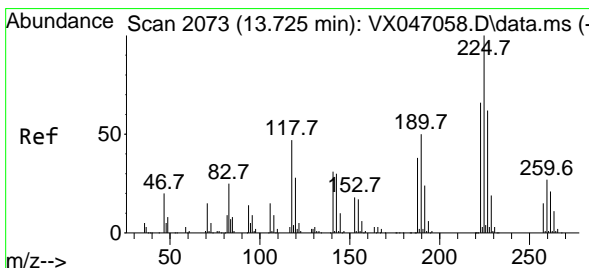
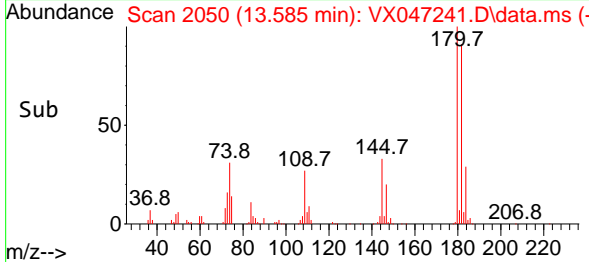
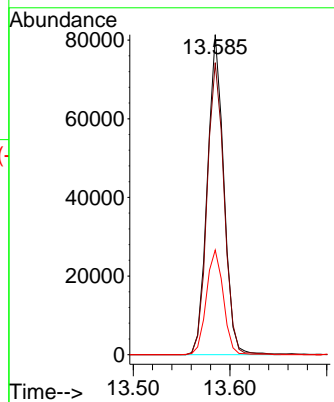

#94
 Hexachlorobutadiene
 Concen: 21.005 ug/l
 RT: 13.719 min Scan# 2072
 Delta R.T. -0.006 min
 Lab File: VX047241.D
 Acq: 06 Aug 2025 12:19

Tgt Ion:225 Resp: 32484
 Ion Ratio Lower Upper
 225 100
 223 61.8 31.6 95.0
 227 61.9 32.9 98.6

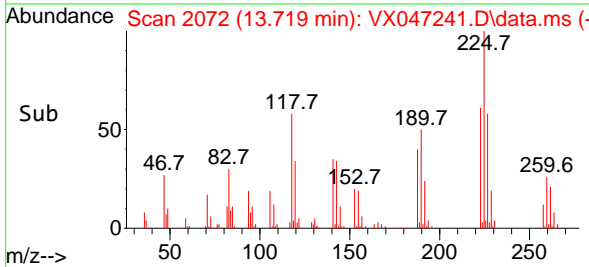
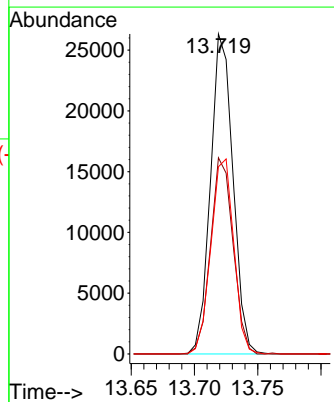
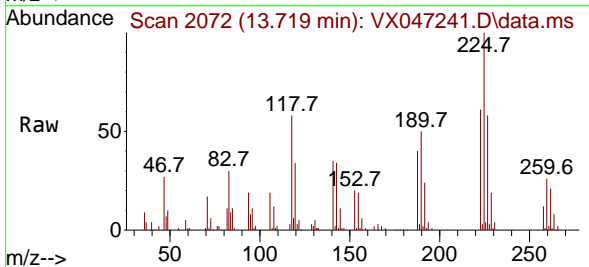

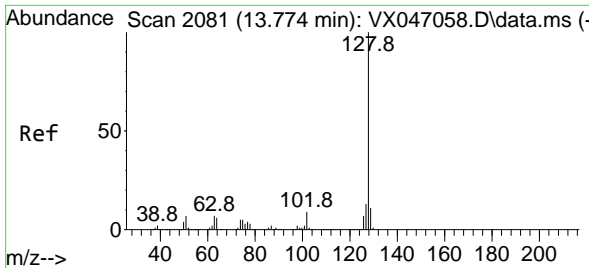

#95
 Naphthalene
 Concen: 21.678 ug/l
 RT: 13.774 min Scan# 2081
 Delta R.T. 0.000 min
 Lab File: VX047241.D
 Acq: 06 Aug 2025 12:19

Instrument :
 MSVOA_X
 ClientSampleId :
 VX0806WBS01

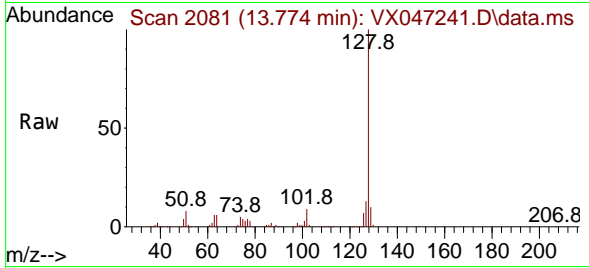

Tgt Ion:128 Resp: 288989

Ion	Ratio	Lower	Upper
128	100		
127	12.5	10.1	15.1
129	10.9	8.6	13.0

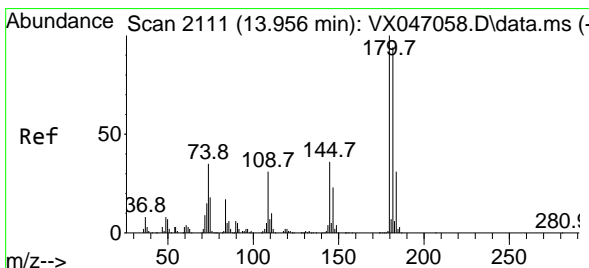
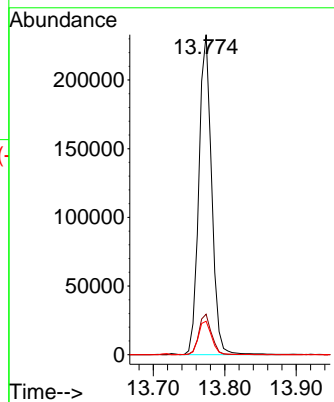
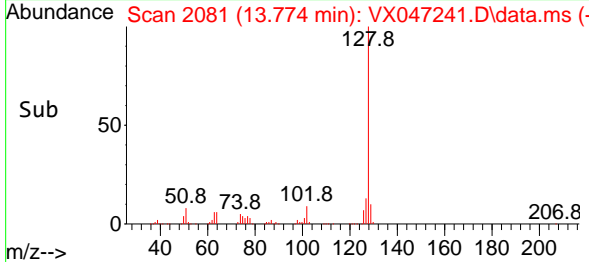

#96
 1,2,3-Trichlorobenzene
 Concen: 21.116 ug/l
 RT: 13.957 min Scan# 2111
 Delta R.T. 0.000 min
 Lab File: VX047241.D
 Acq: 06 Aug 2025 12:19

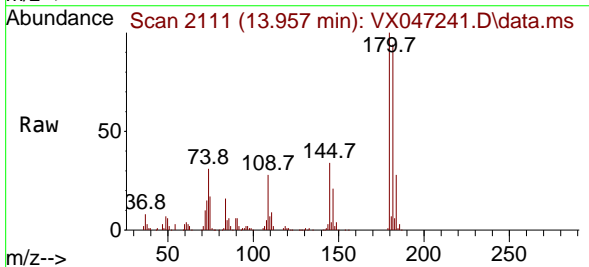

Tgt Ion:180 Resp: 92508

Ion	Ratio	Lower	Upper
180	100		
182	95.7	46.9	140.6
145	34.9	17.3	52.0

