

Data Path : Z:\VOASRV\HPCHEM1\MSVOA_X\DATA\VX081119\
 Data File : VX011420.D
 Acq On : 11 Aug 2019 10:33
 Operator : JC/SP
 Sample : VSTDCCC050
 Misc : 5.0mL/MSVOA_X/WATER
 ALS Vial : 2 Sample Multiplier: 1

Instrument :
 MSVOA_X
 ClientSampleId :
 VSTDCCC050

Quant Time: Aug 12 07:44:51 2019
 Quant Method : Z:\VOASRV\HPCHEM1\MSVOA_X\METHOD\82X080119W.M
 Quant Title : SW846 8260
 QLast Update : Fri Aug 02 01:55:00 2019
 Response via : Initial Calibration

Internal Standards	R.T.	QIon	Response	Conc	Units	Dev(Min)
1) Pentafluorobenzene	5.65	168	189927	50.00	ug/l	0.00
34) 1,4-Difluorobenzene	6.85	114	272947	50.00	ug/l	0.00
63) Chlorobenzene-d5	10.11	117	255815	50.00	ug/l	0.00
72) 1,4-Dichlorobenzene-d4	12.07	152	138917	50.00	ug/l	0.00

System Monitoring Compounds

33) 1,2-Dichloroethane-d4	6.06	65	104615	54.70	ug/l	0.00
Spiked Amount	50.000		Recovery	= 109.40%		
35) Dibromofluoromethane	5.49	113	92374	51.84	ug/l	0.00
Spiked Amount	50.000		Recovery	= 103.68%		
50) Toluene-d8	8.71	98	343681	51.09	ug/l	0.00
Spiked Amount	50.000		Recovery	= 102.18%		
62) 4-Bromofluorobenzene	11.13	95	130580	54.37	ug/l	0.00
Spiked Amount	50.000		Recovery	= 108.74%		

Target Compounds

						Qvalue
2) Dichlorodifluoromethane	1.19	85	66711	45.478	ug/l	99
3) Chloromethane	1.32	50	68969	41.869	ug/l	100
4) Vinyl Chloride	1.40	62	75533	41.686	ug/l	99
5) Bromomethane	1.63	94	49366	38.201	ug/l	100
6) Chloroethane	1.71	64	50550	44.789	ug/l	99
7) Trichlorofluoromethane	1.92	101	142241	44.150	ug/l	99
8) Diethyl Ether	2.18	74	48594	42.240	ug/l	98
9) 1,1,2-Trichlorotrifluoroet	2.37	101	82716	47.450	ug/l	98
10) Methyl Iodide	2.50	142	99926	45.467	ug/l	97
11) Tert butyl alcohol	3.04	59	99254	260.235	ug/l	99
12) 1,1-Dichloroethene	2.37	96	77115	44.626	ug/l	91
13) Acrolein	2.29	56	24599	103.535	ug/l	96
14) Allyl chloride	2.72	41	119594	51.914	ug/l	97
15) Acrylonitrile	3.14	53	216323	237.679	ug/l	97
16) Acetone	2.43	43	259108	284.612	ug/l	96
17) Carbon Disulfide	2.56	76	181732	44.816	ug/l	98
18) Methyl Acetate	2.76	43	102984	49.500	ug/l	99
19) Methyl tert-butyl Ether	3.18	73	262593	51.566	ug/l	97
20) Methylene Chloride	2.85	84	88591	44.433	ug/l	97
21) trans-1,2-Dichloroethene	3.15	96	83095	45.458	ug/l	89
22) Diisopropyl ether	3.85	45	252574	49.885	ug/l	96
23) Vinyl Acetate	3.81	43	1115199	265.562	ug/l	99
24) 1,1-Dichloroethane	3.69	63	145709	48.805	ug/l	98
25) 2-Butanone	4.66	43	336875	260.128	ug/l	97
26) 2,2-Dichloropropane	4.57	77	130842	56.378	ug/l	97
27) cis-1,2-Dichloroethene	4.59	96	99514	47.264	ug/l	95
28) Bromochloromethane	5.01	49	66712	49.015	ug/l	97
29) Tetrahydrofuran	5.12	42	190027	239.314	ug/l	98
30) Chloroform	5.20	83	162858	50.190	ug/l	96
31) Cyclohexane	5.57	56	117725	47.795	ug/l	96
32) 1,1,1-Trichloroethane	5.49	97	147714	53.141	ug/l	99
36) 1,1-Dichloropropene	5.79	75	114938	48.231	ug/l	99
37) Ethyl Acetate	4.82	43	116324	48.663	ug/l	98
38) Carbon Tetrachloride	5.78	117	130606	54.475	ug/l	95

Data Path : Z:\VOASRV\HPCHEM1\MSVOA_X\DATA\WX081119\
 Data File : VX011420.D
 Acq On : 11 Aug 2019 10:33
 Operator : JC/SP
 Sample : VSTDCCC050
 Misc : 5.0mL/MSVOA_X/WATER
 ALS Vial : 2 Sample Multiplier: 1

Instrument :
 MSVOA_X
 ClientSampleId :
 VSTDCCC050

Quant Time: Aug 12 07:44:51 2019
 Quant Method : Z:\VOASRV\HPCHEM1\MSVOA_X\METHOD\82X080119W.M
 Quant Title : SW846 8260
 QLast Update : Fri Aug 02 01:55:00 2019
 Response via : Initial Calibration

Internal Standards	R.T.	QIon	Response	Conc	Units	Dev(Min)
39) Methylcyclohexane	7.46	83	133374	47.216	ug/l	100
40) Benzene	6.13	78	343581	48.315	ug/l	99
41) Methacrylonitrile	5.03	41	63069	48.311	ug/l	97
42) 1,2-Dichloroethane	6.18	62	128512	53.442	ug/l	97
43) Isopropyl Acetate	6.43	43	195041	51.035	ug/l	100
44) Trichloroethene	7.21	130	101649	47.224	ug/l	98
45) 1,2-Dichloropropane	7.51	63	88288	47.938	ug/l	98
46) Dibromomethane	7.65	93	65343	48.601	ug/l	97
47) Bromodichloromethane	7.89	83	124696	54.780	ug/l	100
48) Methyl methacrylate	7.76	41	94987	52.813	ug/l	97
49) 1,4-Dioxane	7.73	88	44956	862.192	ug/l	93
51) 4-Methyl-2-Pentanone	8.63	43	634068	257.084	ug/l	99
52) Toluene	8.78	92	230059	48.930	ug/l	100
53) t-1,3-Dichloropropene	9.04	75	136480	51.399	ug/l	99
54) cis-1,3-Dichloropropene	8.43	75	147113	55.326	ug/l	99
55) 1,1,2-Trichloroethane	9.21	97	96380	49.856	ug/l	98
56) Ethyl methacrylate	9.17	69	145246	52.723	ug/l	97
57) 1,3-Dichloropropane	9.37	76	151698	49.619	ug/l	99
58) 2-Chloroethyl Vinyl ether	8.30	63	330738	244.170	ug/l	100
59) 2-Hexanone	9.49	43	506874	265.327	ug/l	98
60) Dibromochloromethane	9.58	129	109766	55.460	ug/l	99
61) 1,2-Dibromoethane	9.66	107	104260	49.919	ug/l	99
64) Tetrachloroethene	9.34	164	103601	47.688	ug/l	95
65) Chlorobenzene	10.13	112	265145	48.340	ug/l	99
66) 1,1,1,2-Tetrachloroethane	10.22	131	99933	53.218	ug/l	99
67) Ethyl Benzene	10.25	91	460994	50.184	ug/l	99
68) m/p-Xylenes	10.35	106	355114	99.944	ug/l	96
69) o-Xylene	10.69	106	170738	48.907	ug/l	97
70) Styrene	10.71	104	298955	51.754	ug/l	98
71) Bromoform	10.85	173	84145	50.109	ug/l	100
73) Isopropylbenzene	11.02	105	478008	50.312	ug/l	99
74) N-amyl acetate	10.90	43	178491	51.993	ug/l	99
75) 1,1,2,2-Tetrachloroethane	11.26	83	150329	47.480	ug/l	99
76) 1,2,3-Trichloropropane	11.29	75	171726	67.880	ug/l	84
77) Bromobenzene	11.25	156	124935	47.422	ug/l	95
78) n-propylbenzene	11.35	91	536601	50.787	ug/l	99
79) 2-Chlorotoluene	11.41	91	317668	50.444	ug/l	98
80) 1,3,5-Trimethylbenzene	11.51	105	406370	51.095	ug/l	98
81) trans-1,4-Dichloro-2-buten	11.07	75	48004	50.608	ug/l	99
82) 4-Chlorotoluene	11.51	91	373658	50.913	ug/l	98
83) tert-Butylbenzene	11.77	119	397409	50.947	ug/l	98
84) 1,2,4-Trimethylbenzene	11.80	105	406793	51.372	ug/l	99
85) sec-Butylbenzene	11.94	105	473154	50.487	ug/l	100
86) p-Isopropyltoluene	12.06	119	443757	51.469	ug/l	99
87) 1,3-Dichlorobenzene	12.02	146	231198	49.666	ug/l	98
88) 1,4-Dichlorobenzene	12.09	146	232264	48.387	ug/l	98
89) n-Butylbenzene	12.38	91	390378	52.555	ug/l	99
90) Hexachloroethane	12.59	117	73458	57.629	ug/l	100
91) 1,2-Dichlorobenzene	12.39	146	225887	48.295	ug/l	98
92) 1,2-Dibromo-3-Chloropropan	12.99	75	32484	52.955	ug/l	94

Data Path : Z:\VOASRV\HPCHEM1\MSVOA_X\DATA\VX081119\
Data File : VX011420.D
Acq On : 11 Aug 2019 10:33
Operator : JC/SP
Sample : VSTDCCC050
Misc : 5.0mL/MSVOA_X/WATER
ALS Vial : 2 Sample Multiplier: 1

Instrument :
MSVOA_X
ClientSampleId :
VSTDCCC050

Quant Time: Aug 12 07:44:51 2019
Quant Method : Z:\VOASRV\HPCHEM1\MSVOA_X\METHOD\82X080119W.M
Quant Title : SW846 8260
QLast Update : Fri Aug 02 01:55:00 2019
Response via : Initial Calibration

Internal Standards	R.T.	QIon	Response	Conc	Units	Dev(Min)
93) 1,2,4-Trichlorobenzene	13.65	180	159124	51.299	ug/l	98
94) Hexachlorobutadiene	13.78	225	79687	50.635	ug/l	98
95) Naphthalene	13.83	128	471471	51.975	ug/l	99
96) 1,2,3-Trichlorobenzene	14.02	180	159934	50.717	ug/l	98

(#) = qualifier out of range (m) = manual integration (+) = signals summed

Data Path : Z:\VOASRV\HPCHEM1\MSVOA_X\DATA\VX081119\
 Data File : VX011420.D
 Acq On : 11 Aug 2019 10:33
 Operator : JC/SP
 Sample : VSTDCCC050
 Misc : 5.0mL/MSVOA_X/WATER
 ALS Vial : 2 Sample Multiplier: 1

Instrument :
 MSVOA_X
 Client Sampled :
 VSTDCCC050

Quant Time: Aug 12 07:44:51 2019
 Quant Method : Z:\VOASRV\HPCHEM1\MSVOA_X\METHOD\82X080119W.M
 Quant Title : SW846 8260
 QLast Update : Fri Aug 02 01:55:00 2019
 Response via : Initial Calibration

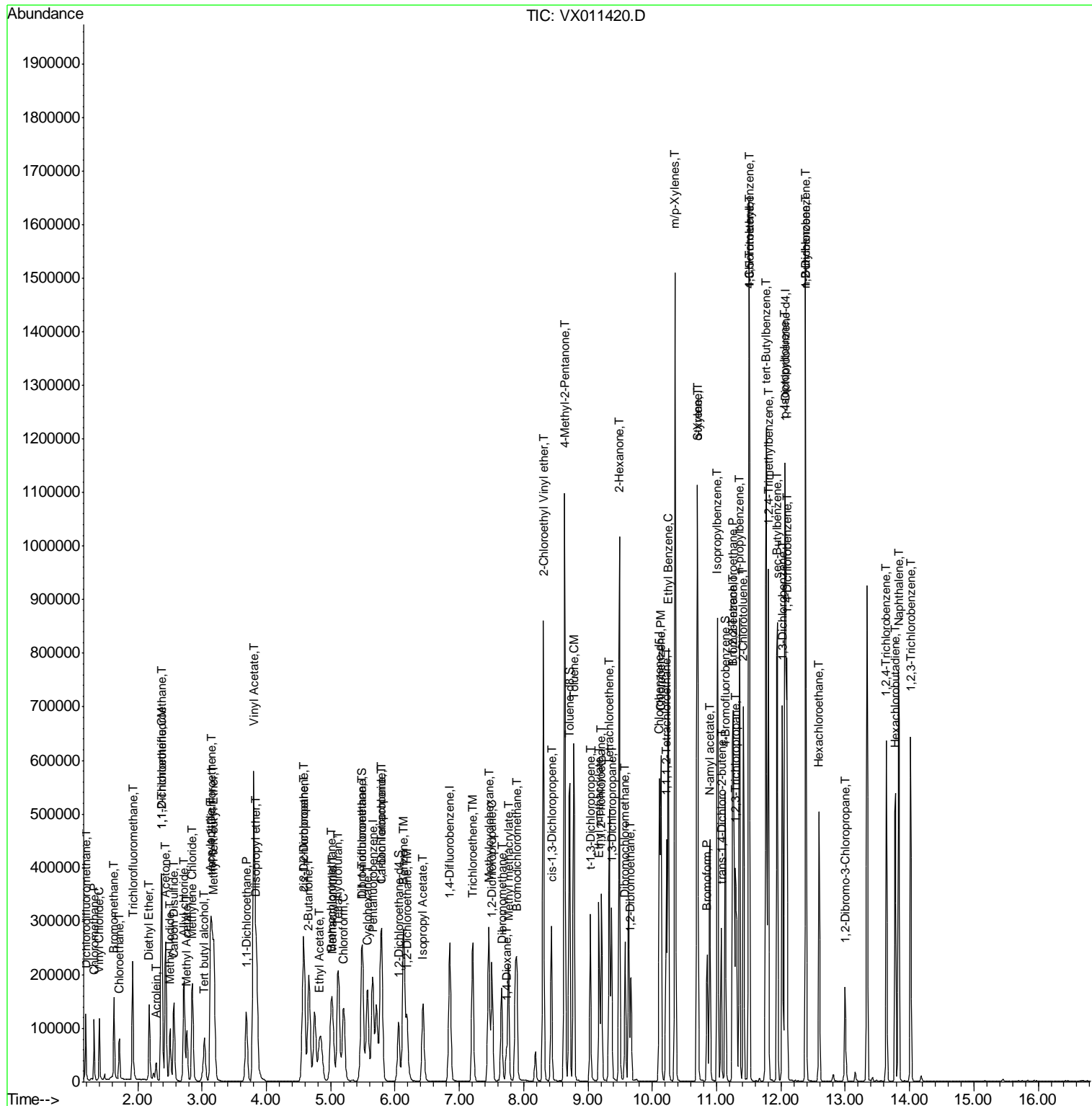

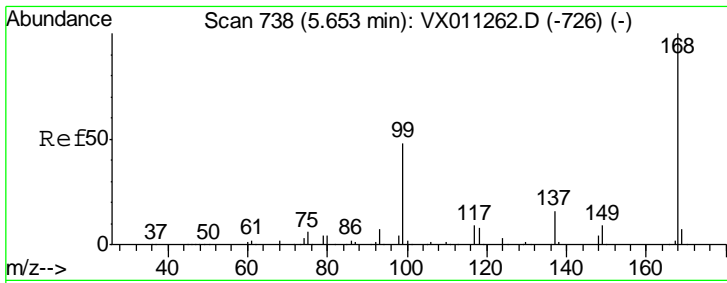

#1
 Pentafluorobenzene
 Concen: 50.000 ug/l
 RT: 5.65 min Scan# 738
 Delta R.T. -0.00 min
 Lab File: VX011420.D
 Acq: 11 Aug 2019 10:33

Instrument :
 MSVOA_X
 ClientSampleId :
 VSTDCCC050

Tgt Ion: 168 Resp: 189927
 Ion Ratio Lower Upper
 168 100
 99 49.8 38.5 57.7

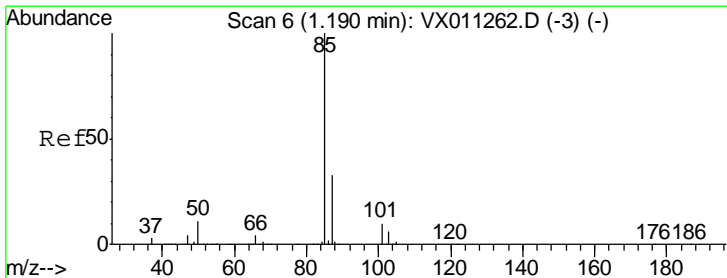
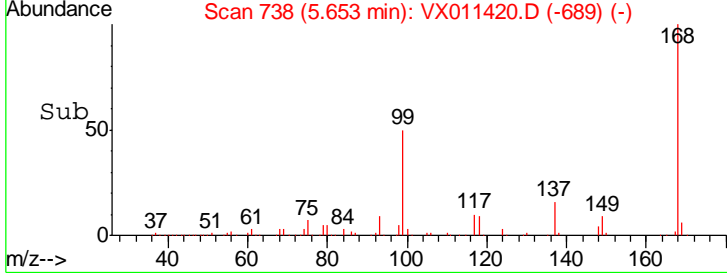
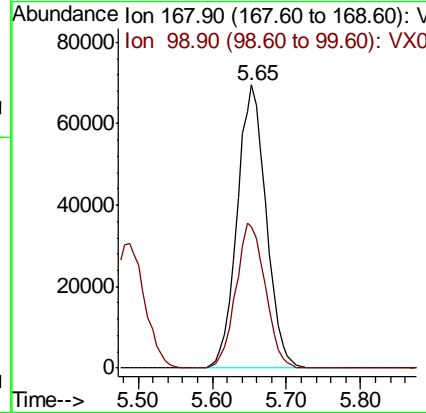
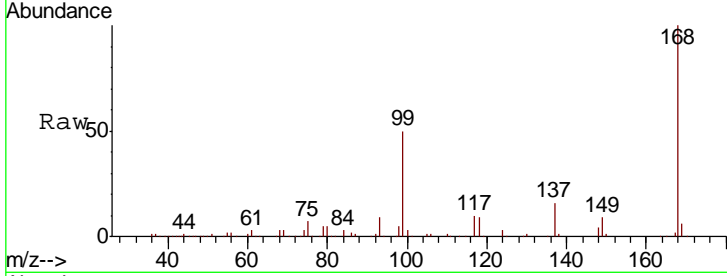

#2
 Dichlorodifluoromethane
 Concen: 45.478 ug/l
 RT: 1.19 min Scan# 6
 Delta R.T. -0.00 min
 Lab File: VX011420.D
 Acq: 11 Aug 2019 10:33

Tgt Ion: 85 Resp: 66711
 Ion Ratio Lower Upper
 85 100
 87 32.0 16.4 49.1

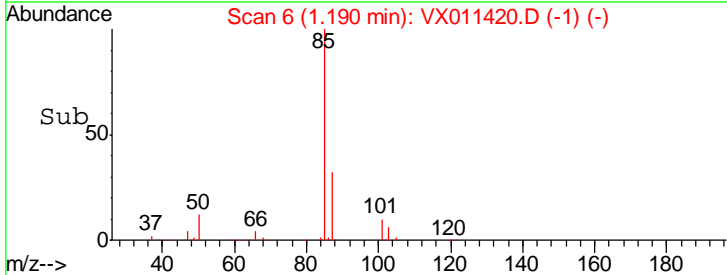
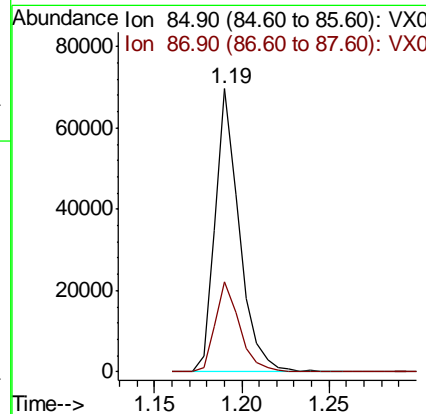
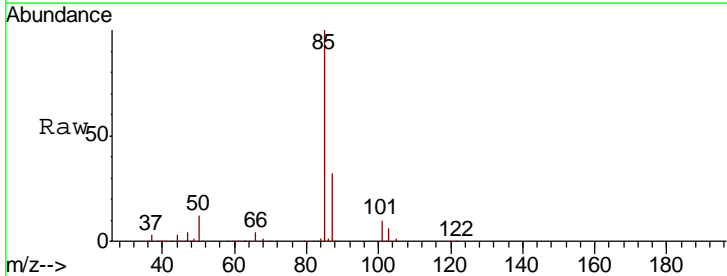

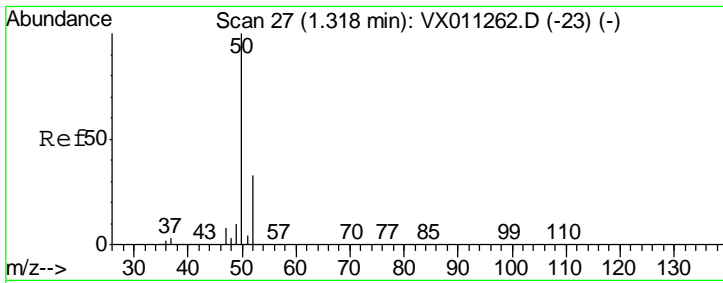

#3
 Chloromethane
 Concen: 41.869 ug/l
 RT: 1.32 min Scan# 27
 Delta R.T. -0.00 min
 Lab File: VX011420.D
 Acq: 11 Aug 2019 10:33

Instrument : MSVOA_X
 ClientSampleId : VSTDCCC050

Tgt Ion: 50 Resp: 68969
 Ion Ratio Lower Upper
 50 100
 52 33.2 26.4 39.6

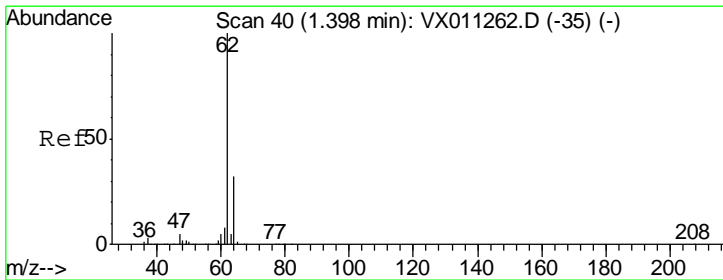
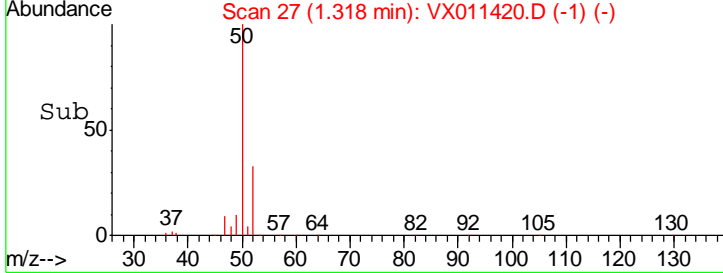
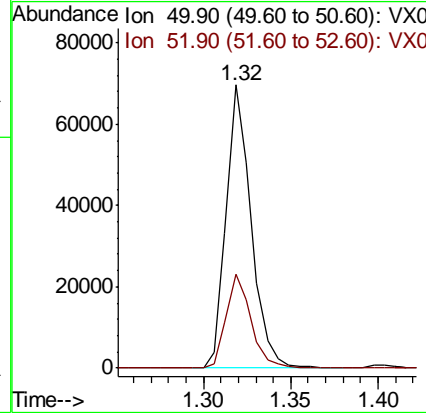
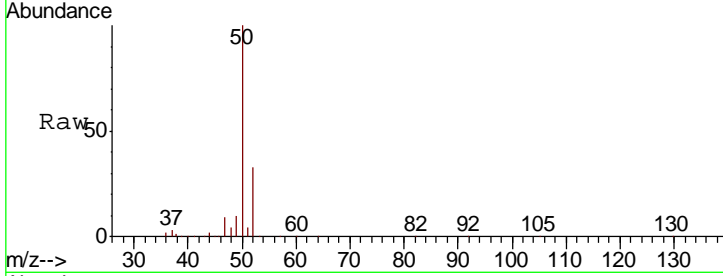

#4
 Vinyl Chloride
 Concen: 41.686 ug/l
 RT: 1.40 min Scan# 41
 Delta R.T. 0.01 min
 Lab File: VX011420.D
 Acq: 11 Aug 2019 10:33

Tgt Ion: 62 Resp: 75533
 Ion Ratio Lower Upper
 62 100
 64 31.9 26.0 39.0

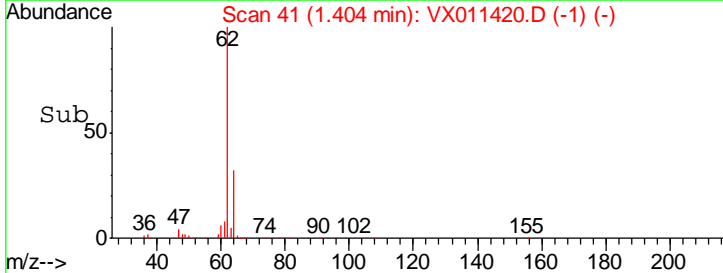
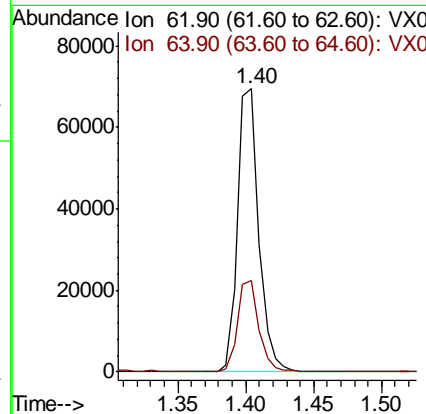
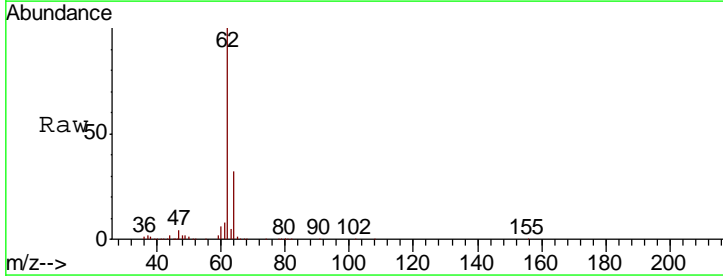

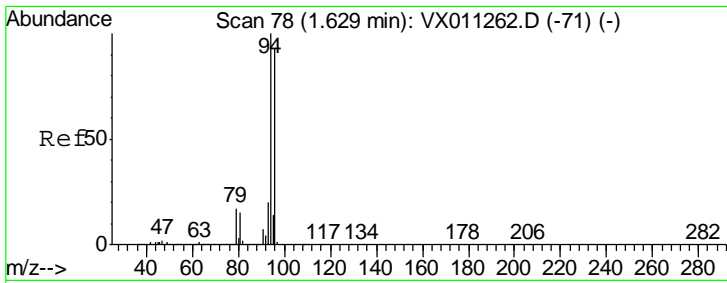

#5
 Bromomethane
 Concen: 38.201 ug/l
 RT: 1.63 min Scan# 78
 Delta R.T. -0.00 min
 Lab File: VX011420.D
 Acq: 11 Aug 2019 10:33

Instrument :
 MSVOA_X
ClientSampled :
 VSTDCCC050

Tgt Ion: 94 Resp: 49366
 Ion Ratio Lower Upper
 94 100
 96 93.7 74.6 112.0

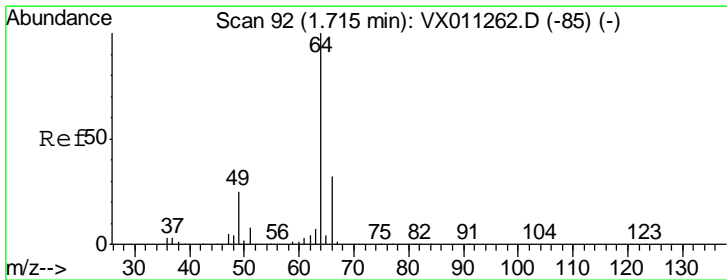
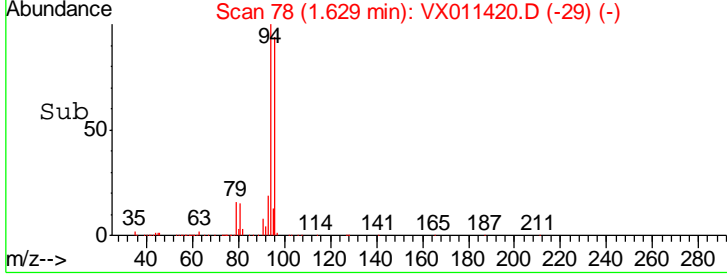
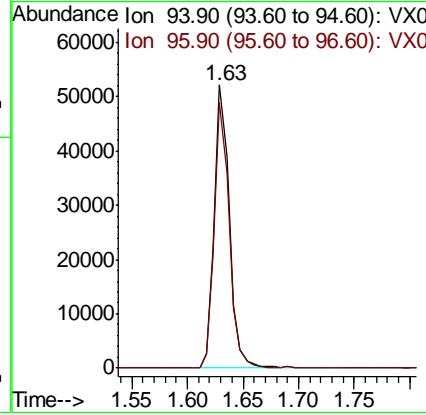
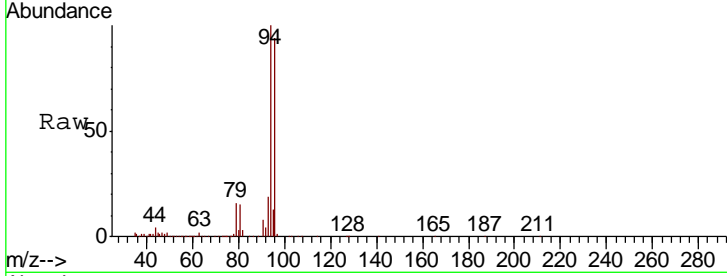

#6
 Chloroethane
 Concen: 44.789 ug/l
 RT: 1.71 min Scan# 92
 Delta R.T. 0.00 min
 Lab File: VX011420.D
 Acq: 11 Aug 2019 10:33

Tgt Ion: 64 Resp: 50550
 Ion Ratio Lower Upper
 64 100
 66 30.7 25.1 37.7

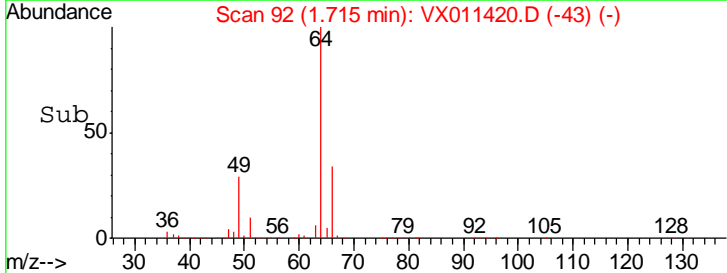
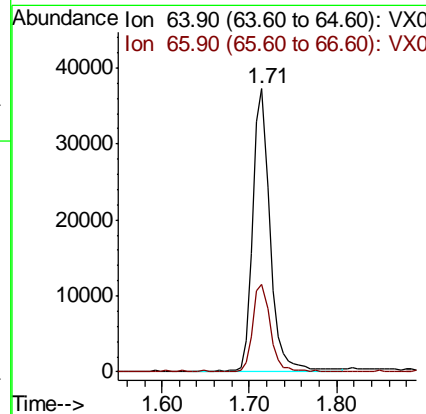
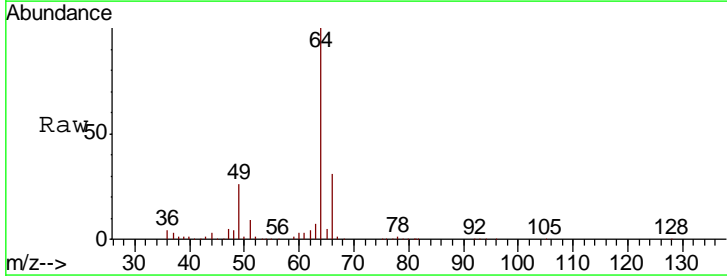

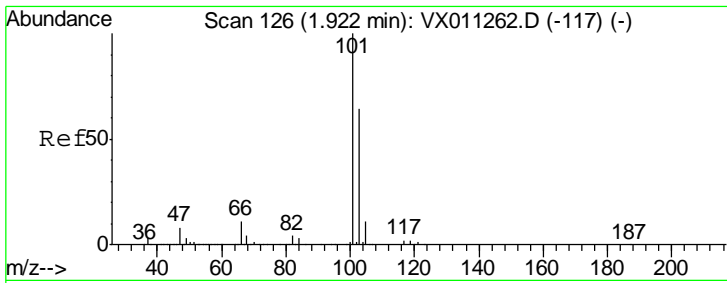

#7
 Trichlorofluoromethane
 Concen: 44.150 ug/l
 RT: 1.92 min Scan# 126
 Delta R.T. -0.00 min
 Lab File: VX011420.D
 Acq: 11 Aug 2019 10:33

Instrument : MSVOA_X
 ClientSampled : VSTDCCC050

Tgt Ion:101 Resp: 142241
 Ion Ratio Lower Upper
 101 100
 103 64.6 50.9 76.3

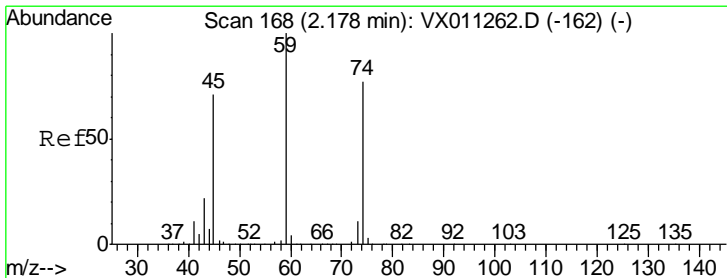
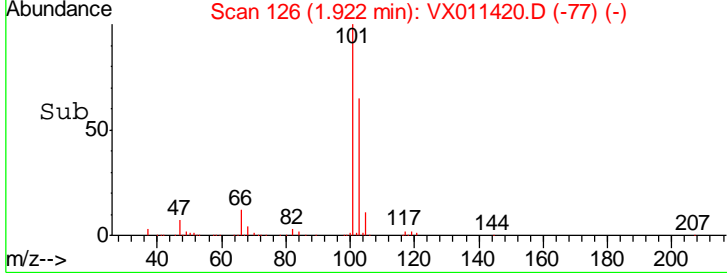
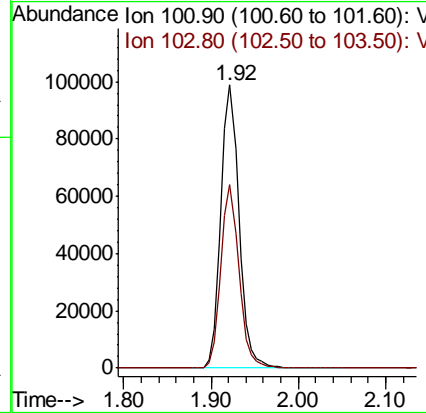
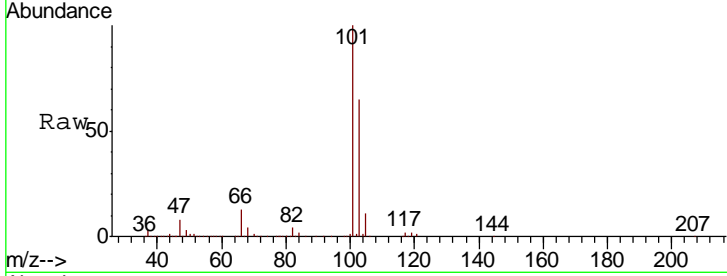

#8
 Diethyl Ether
 Concen: 42.240 ug/l
 RT: 2.18 min Scan# 168
 Delta R.T. -0.00 min
 Lab File: VX011420.D
 Acq: 11 Aug 2019 10:33

Tgt Ion: 74 Resp: 48594
 Ion Ratio Lower Upper
 74 100
 45 90.5 46.1 138.3

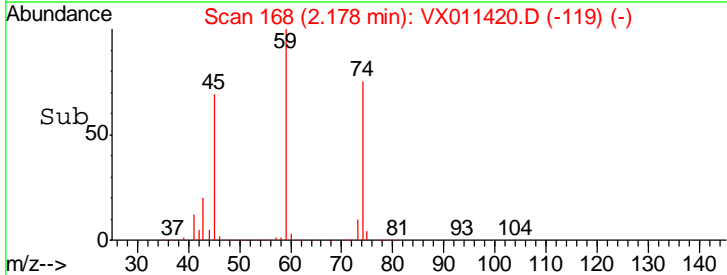
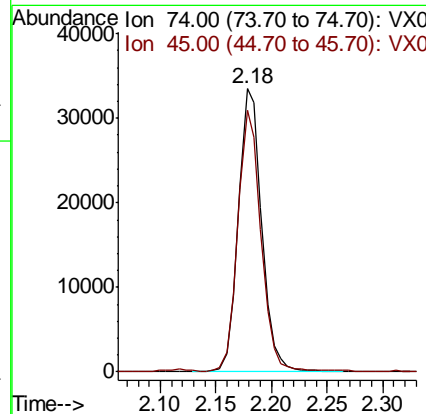
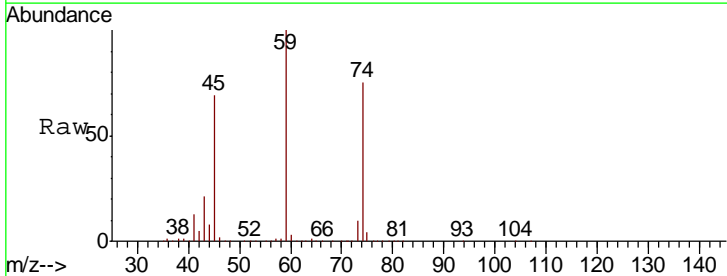

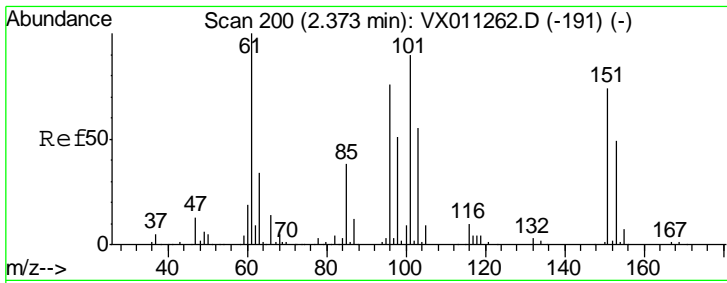

#9
 1,1,2-Trichlorotrifluoroethane
 Concen: 47.450 ug/l
 RT: 2.37 min Scan# 200
 Delta R.T. -0.00 min
 Lab File: VX011420.D
 Acq: 11 Aug 2019 10:33

Instrument :
 MSVOA_X
 ClientSampleID :
 VSTDCCC050

Tgt Ion	Resp	Lower	Upper
101	82716		
85	43.3	33.8	50.6
151	84.9	69.5	104.3

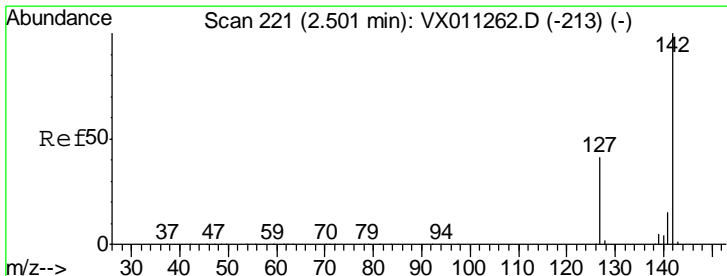
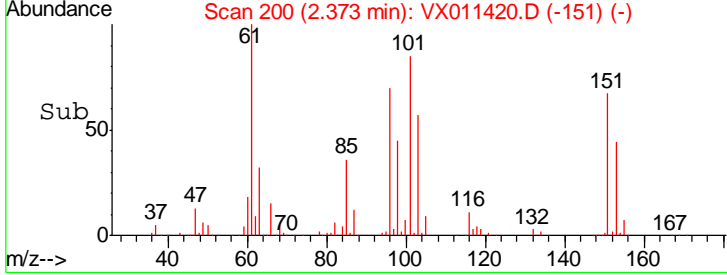
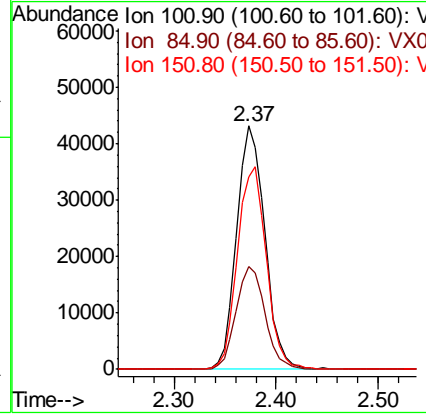
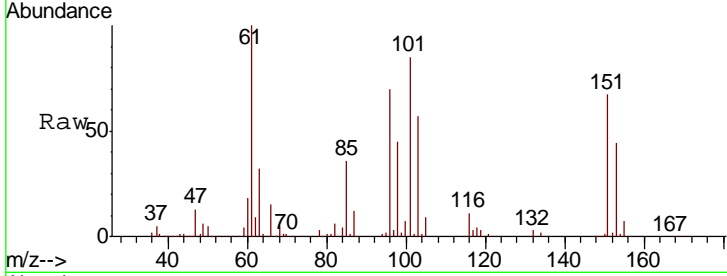

#10
 Methyl Iodide
 Concen: 45.467 ug/l
 RT: 2.50 min Scan# 221
 Delta R.T. -0.00 min
 Lab File: VX011420.D
 Acq: 11 Aug 2019 10:33

Tgt Ion	Resp	Lower	Upper
142	99926		
127	44.5	33.8	50.8
141	14.3	11.4	17.2

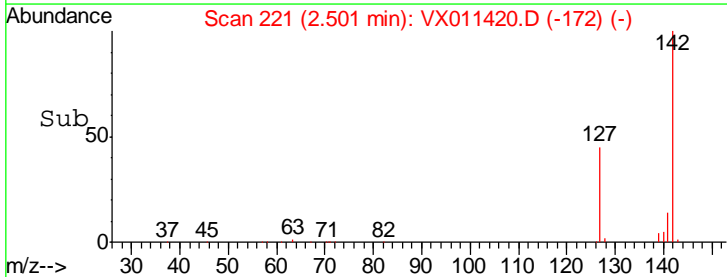
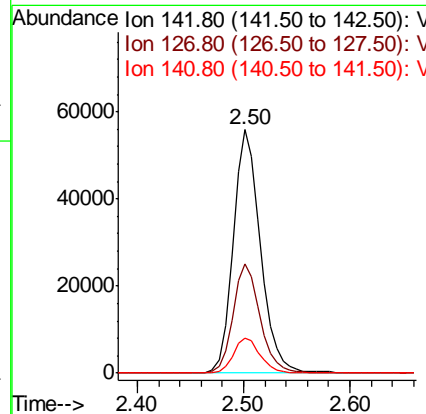
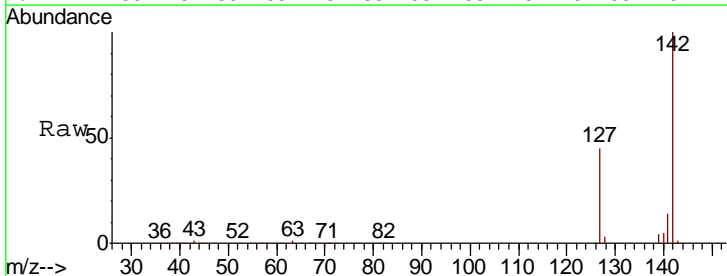

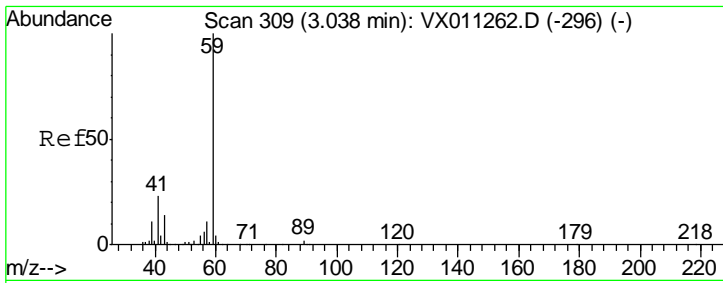

#11
 Tert butyl alcohol
 Concen: 260.235 ug/l
 RT: 3.04 min Scan# 309
 Delta R.T. 0.00 min
 Lab File: VX011420.D
 Acq: 11 Aug 2019 10:33

Instrument :
 MSVOA_X
 ClientSampleId :
 VSTDCCC050

Tgt Ion	Resp	Lower	Upper
59	100		
57	10.1	8.3	12.5

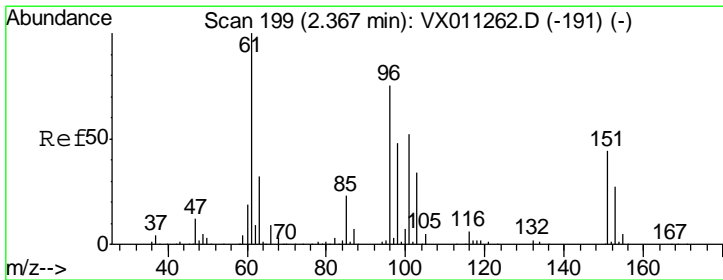
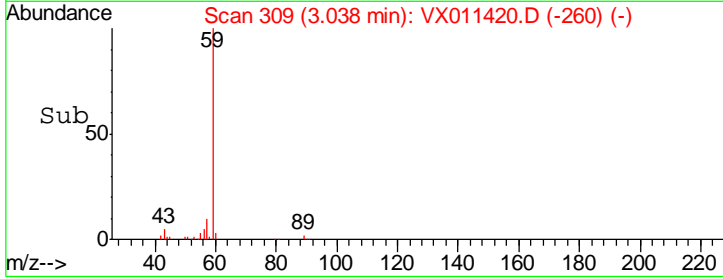
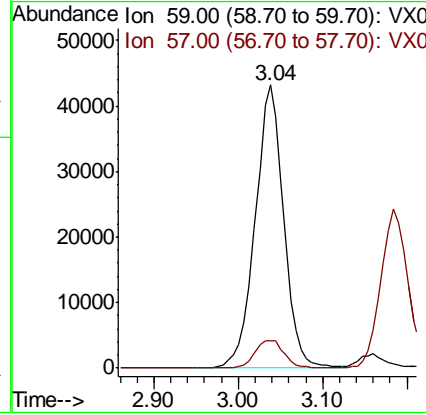
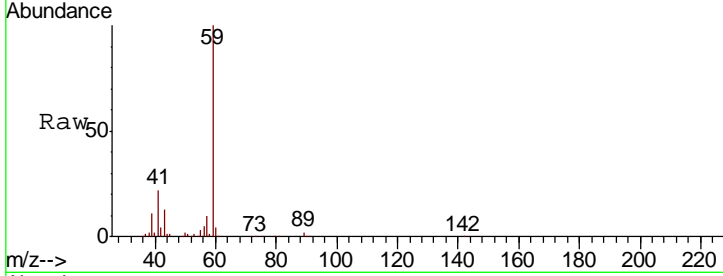

#12
 1,1-Dichloroethene
 Concen: 44.626 ug/l
 RT: 2.37 min Scan# 199
 Delta R.T. -0.00 min
 Lab File: VX011420.D
 Acq: 11 Aug 2019 10:33

Tgt Ion	Resp	Lower	Upper
96	100		
61	147.0	106.2	159.2
98	61.4	50.6	75.8

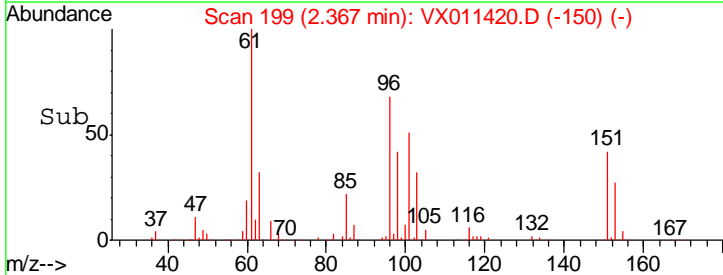
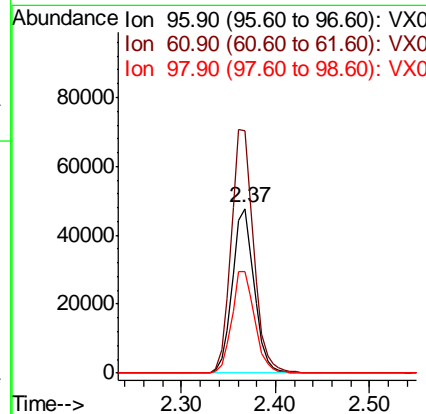
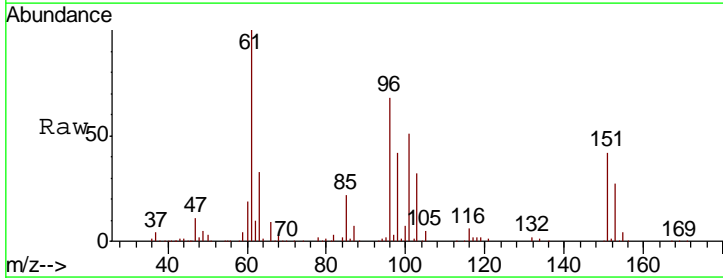

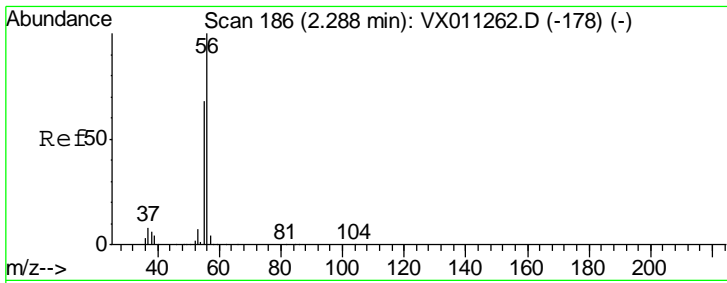

#13
 Acrolein
 Concen: 103.535 ug/l
 RT: 2.29 min Scan# 186
 Delta R.T. 0.00 min
 Lab File: VX011420.D
 Acq: 11 Aug 2019 10:33

Instrument :
 MSVOA_X
 ClientSampleId :
 VSTDCCC050

Tgt Ion: 56 Resp: 24599
 Ion Ratio Lower Upper
 56 100
 55 73.7 56.0 84.0

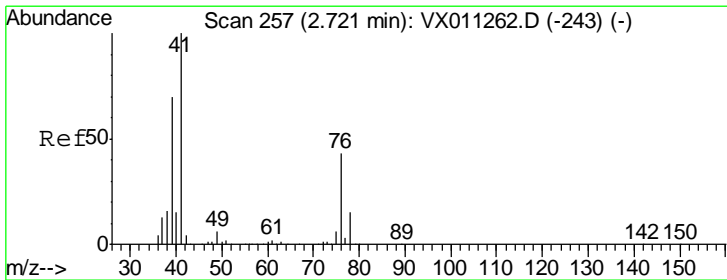
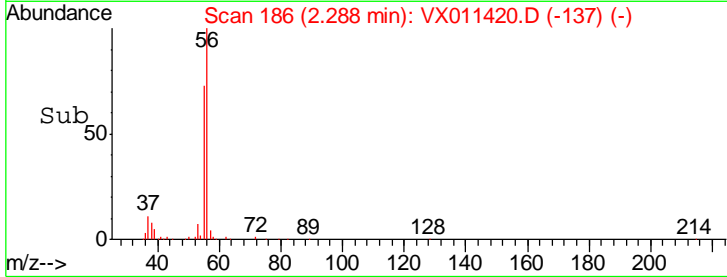
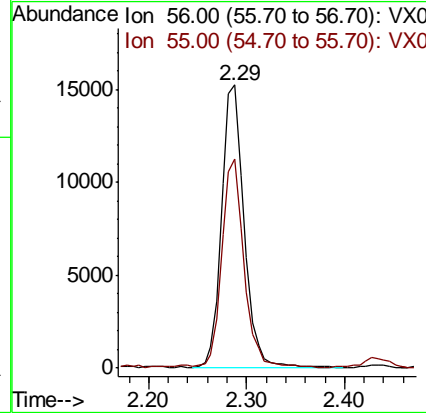
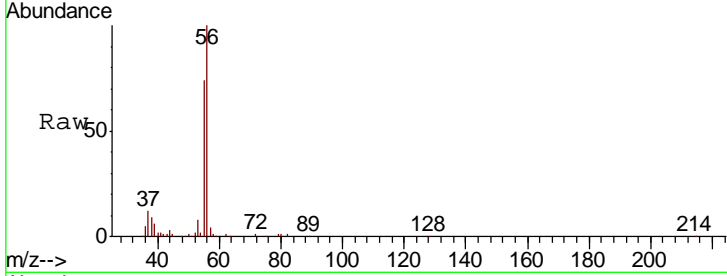

#14
 Allyl chloride
 Concen: 51.914 ug/l
 RT: 2.72 min Scan# 257
 Delta R.T. -0.00 min
 Lab File: VX011420.D
 Acq: 11 Aug 2019 10:33

Tgt Ion: 41 Resp: 119594
 Ion Ratio Lower Upper
 41 100
 39 69.0 52.8 79.2
 76 37.5 31.1 46.7

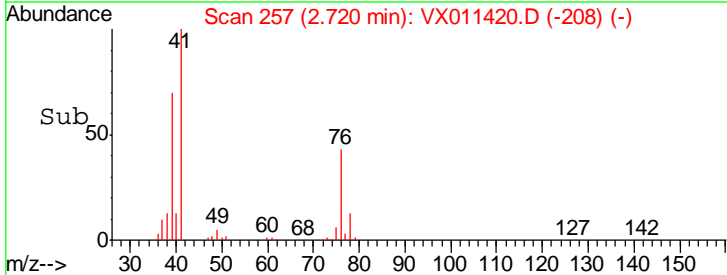
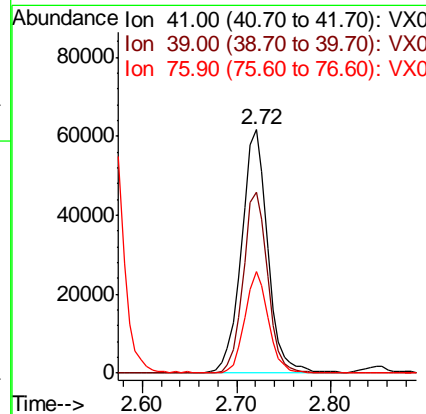
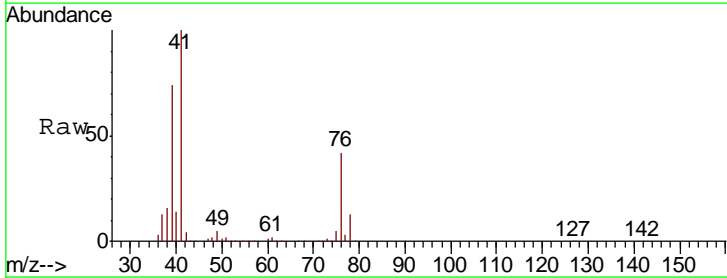

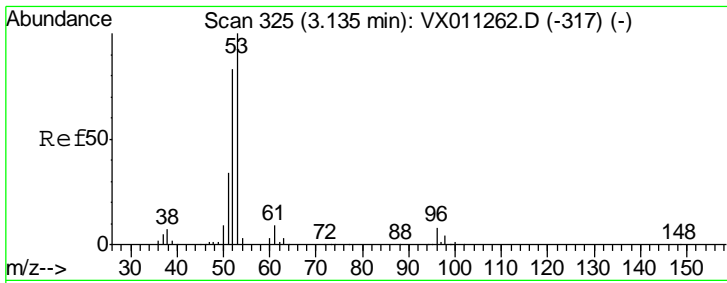

#15
 Acrylonitrile
 Concen: 237.679 ug/l
 RT: 3.14 min Scan# 325
 Delta R.T. -0.00 min
 Lab File: VX011420.D
 Acq: 11 Aug 2019 10:33

Instrument :
 MSVOA_X
 ClientSampled :
 VSTDCCC050

Tgt Ion	Resp	Lower	Upper
53	100		
52	84.3	65.5	98.3
51	36.2	27.9	41.9

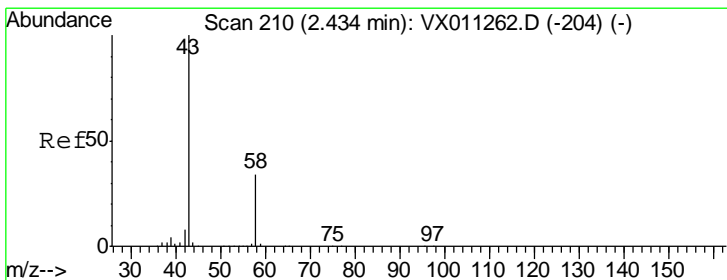
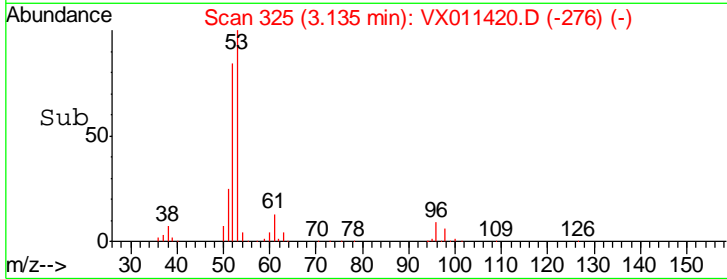
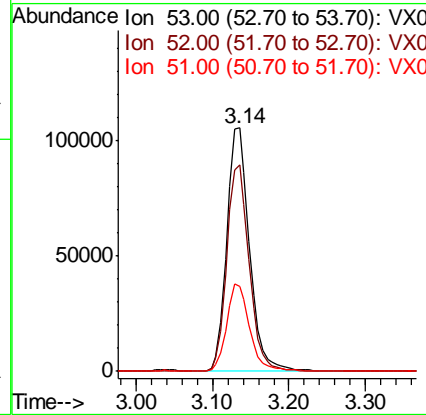
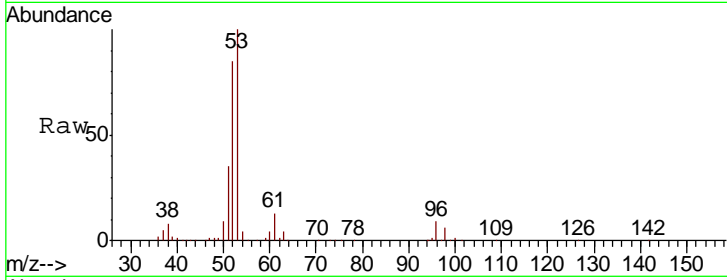

#16
 Acetone
 Concen: 284.612 ug/l
 RT: 2.43 min Scan# 210
 Delta R.T. -0.00 min
 Lab File: VX011420.D
 Acq: 11 Aug 2019 10:33

Tgt Ion	Resp	Lower	Upper
43	100		
58	31.6	27.4	41.0

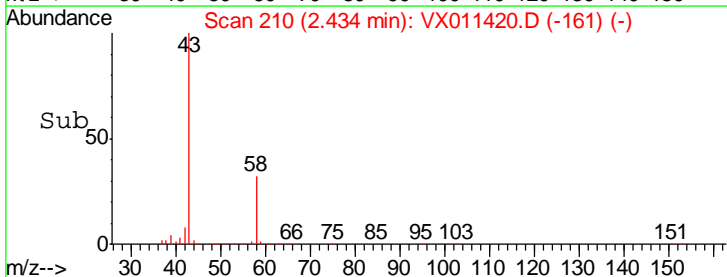
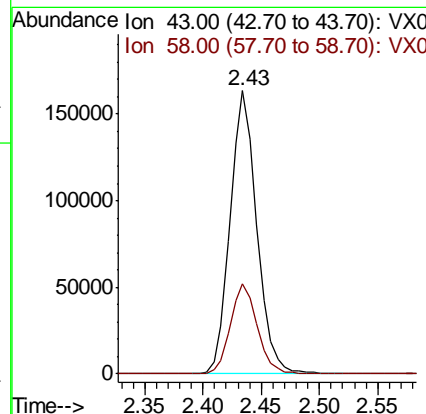
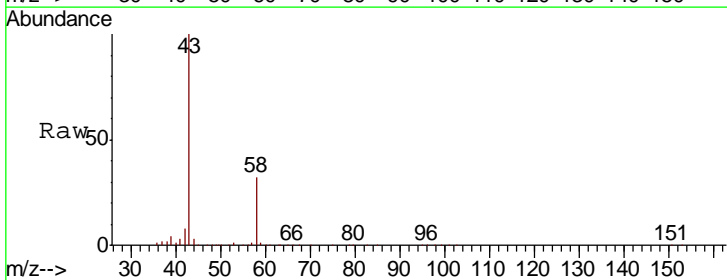

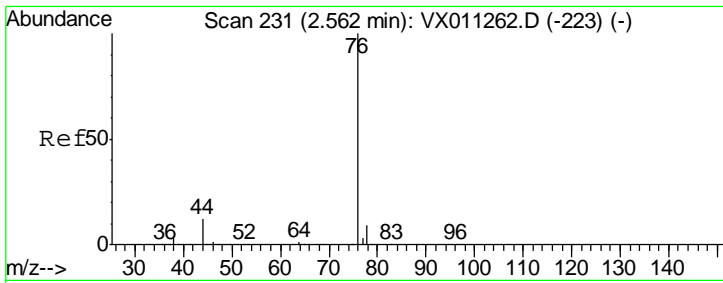

#17
 Carbon Disulfide
 Concen: 44.816 ug/l
 RT: 2.56 min Scan# 231
 Delta R.T. -0.00 min
 Lab File: VX011420.D
 Acq: 11 Aug 2019 10:33

Instrument :
 MSVOA_X
 ClientSampled :
 VSTDCCC050

Tgt Ion	Resp	Lower	Upper
76	181732		
78	8.6	7.4	11.0

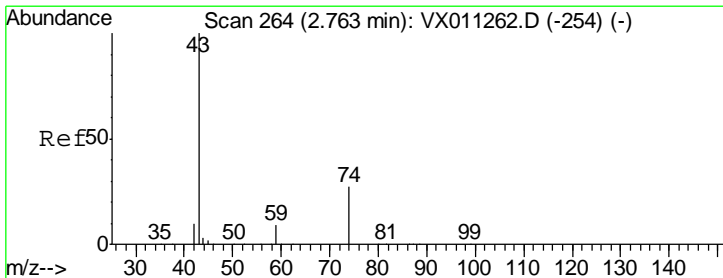
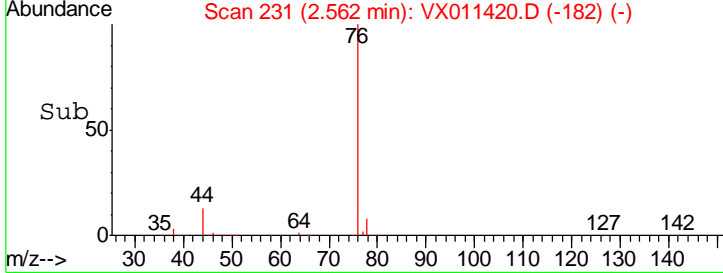
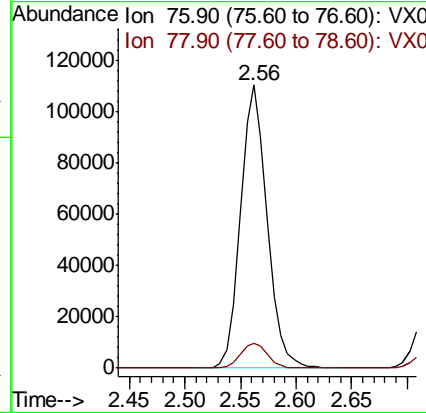
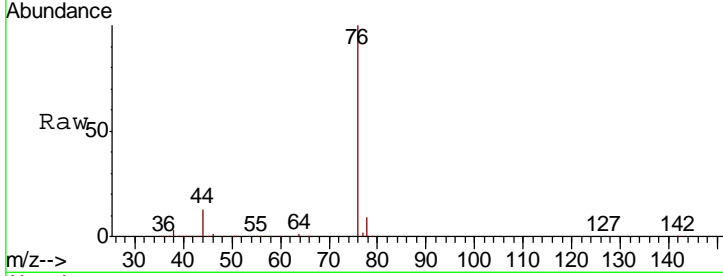

#18
 Methyl Acetate
 Concen: 49.500 ug/l
 RT: 2.76 min Scan# 264
 Delta R.T. -0.00 min
 Lab File: VX011420.D
 Acq: 11 Aug 2019 10:33

Tgt Ion	Resp	Lower	Upper
43	102984		
74	25.9	21.0	31.6

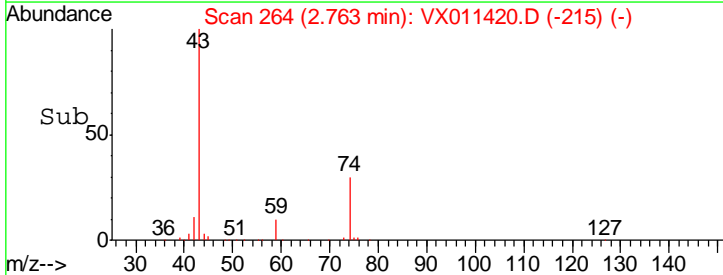
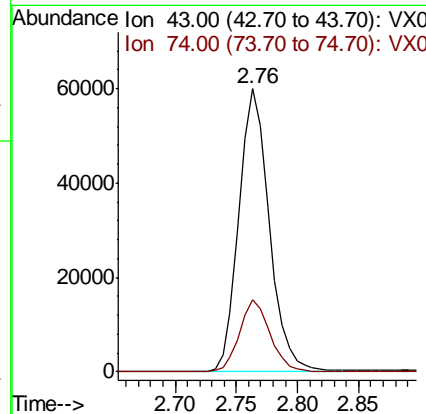
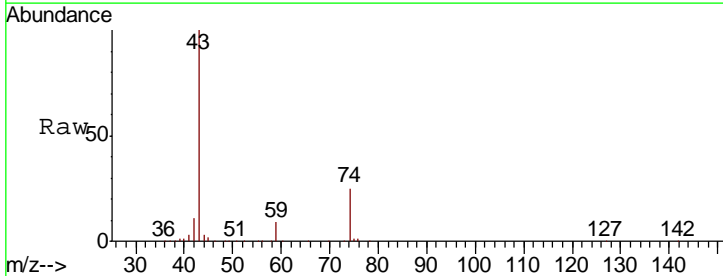

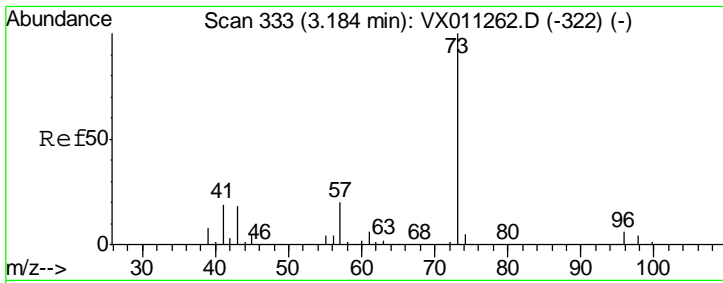

#19
 Methyl tert-butyl Ether
 Concen: 51.566 ug/l
 RT: 3.18 min Scan# 333
 Delta R.T. -0.00 min
 Lab File: VX011420.D
 Acq: 11 Aug 2019 10:33

Instrument :
 MSVOA_X
ClientSampled :
 VSTDCCC050

Tgt Ion	Resp	Lower	Upper
73	262593		
57	21.6	16.2	24.2

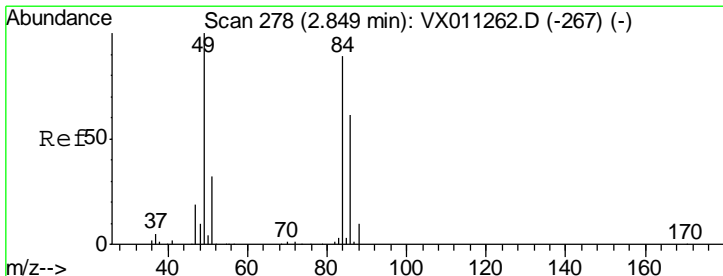
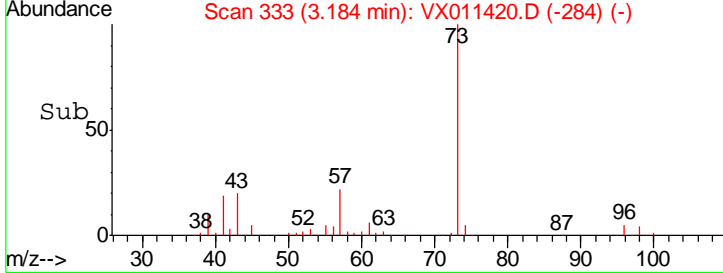
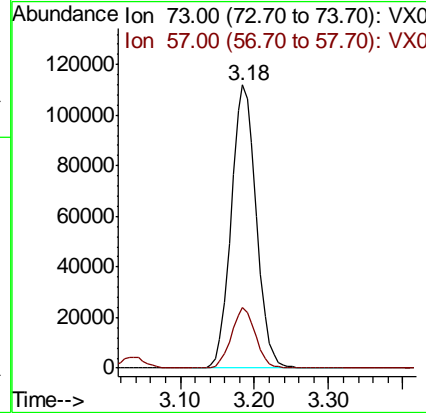
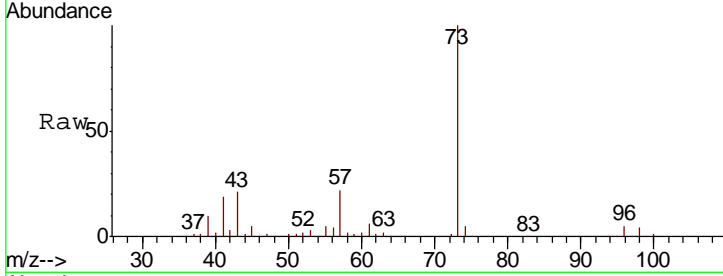

#20
 Methylene Chloride
 Concen: 44.433 ug/l
 RT: 2.85 min Scan# 278
 Delta R.T. -0.00 min
 Lab File: VX011420.D
 Acq: 11 Aug 2019 10:33

Tgt Ion	Resp	Lower	Upper
84	88591		
49	113.2	89.3	133.9
51	32.9	28.3	42.5
86	63.3	54.5	81.7

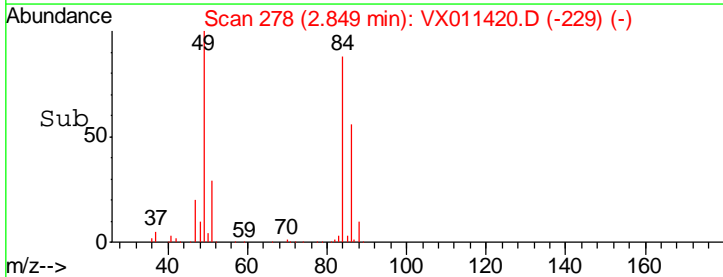
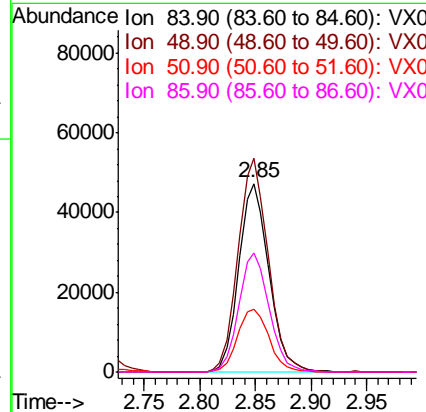
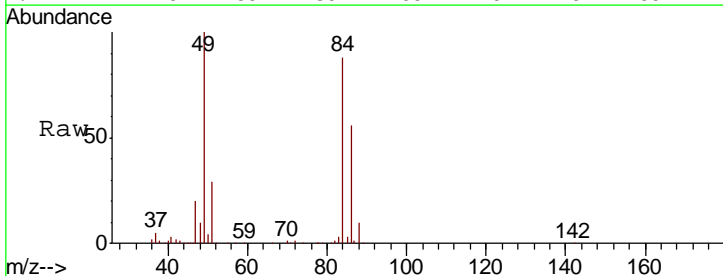

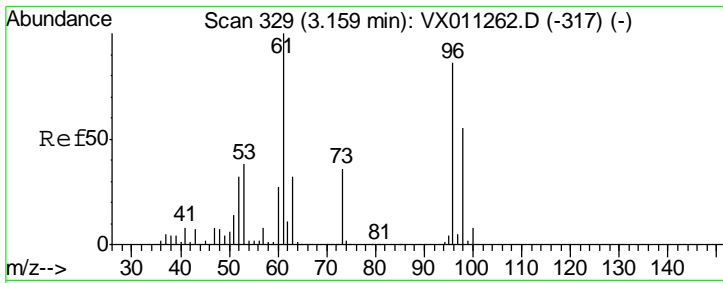

#21
 trans-1,2-Dichloroethene
 Concen: 45.458 ug/l
 RT: 3.15 min Scan# 328
 Delta R.T. -0.01 min
 Lab File: VX011420.D
 Acq: 11 Aug 2019 10:33

Instrument :
 MSVOA_X
 ClientSampleId :
 VSTDCCC050

Tgt Ion	Resp	Lower	Upper
96	83095		
61	133.8	92.8	139.2
98	66.1	51.2	76.8

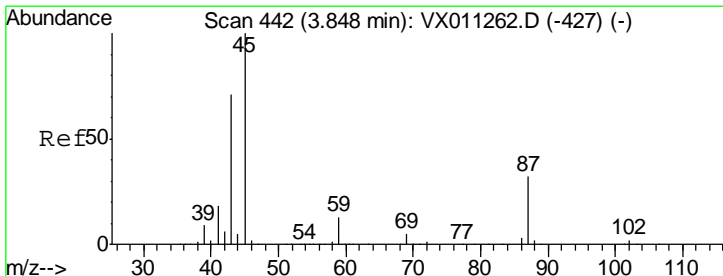
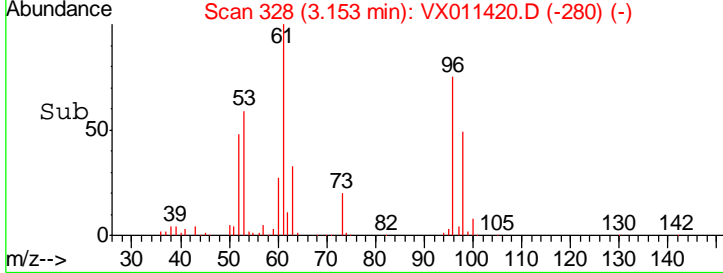
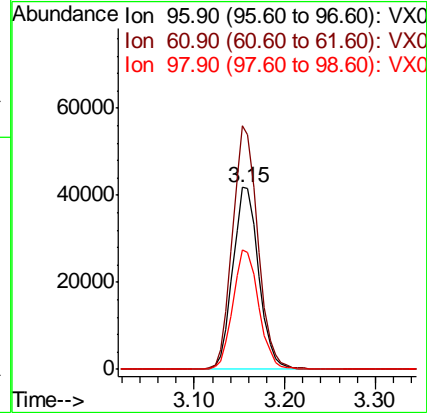
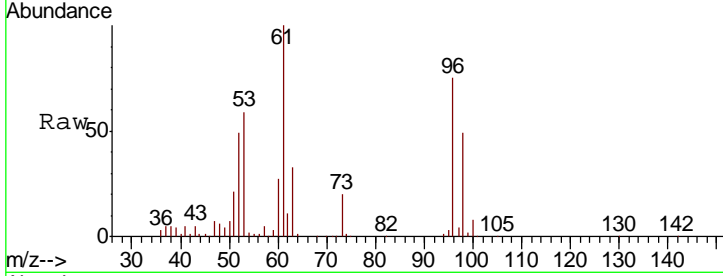

#22
 Diisopropyl ether
 Concen: 49.885 ug/l
 RT: 3.85 min Scan# 442
 Delta R.T. -0.00 min
 Lab File: VX011420.D
 Acq: 11 Aug 2019 10:33

Tgt Ion	Resp	Lower	Upper
45	252574		
43	66.1	56.8	85.2
87	31.9	25.8	38.6
59	12.2	10.3	15.5

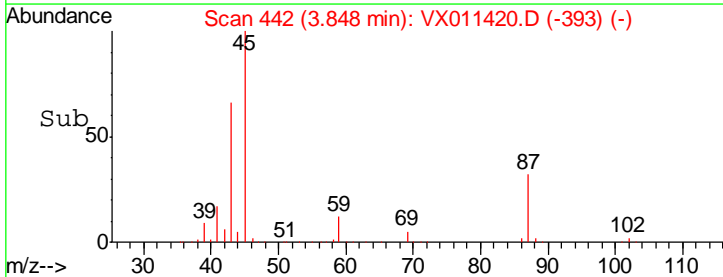
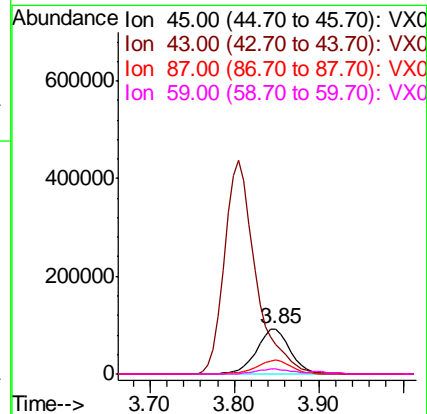
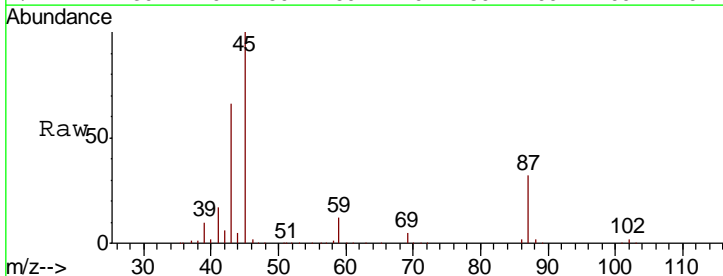

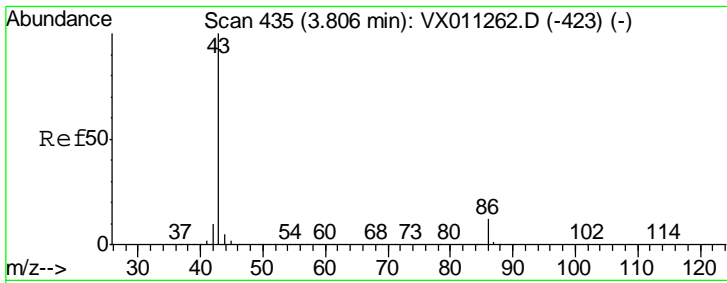

#23
 Vinyl Acetate
 Concen: 265.562 ug/l
 RT: 3.81 min Scan# 435
 Delta R.T. -0.00 min
 Lab File: VX011420.D
 Acq: 11 Aug 2019 10:33

Instrument :
 MSVOA_X
 ClientSampleId :
 VSTDCCC050

Tgt Ion: 43 Resp: 1115199
 Ion Ratio Lower Upper
 43 100
 86 11.7 9.6 14.4

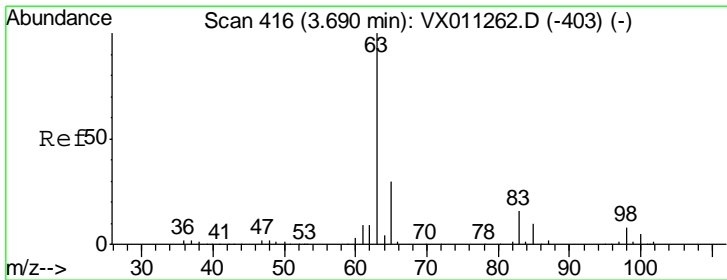
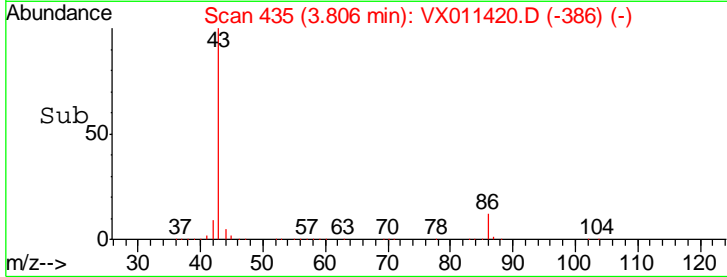
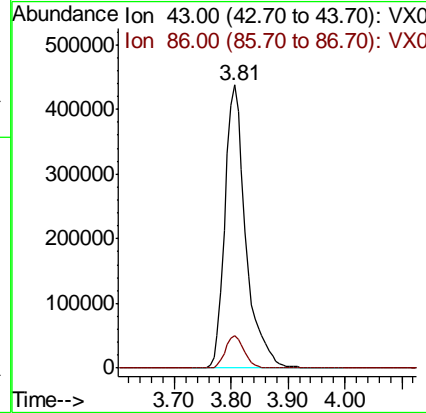
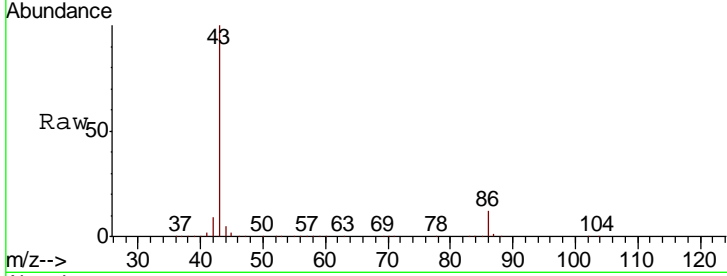

#24
 1,1-Dichloroethane
 Concen: 48.805 ug/l
 RT: 3.69 min Scan# 416
 Delta R.T. -0.00 min
 Lab File: VX011420.D
 Acq: 11 Aug 2019 10:33

Tgt Ion: 63 Resp: 145709
 Ion Ratio Lower Upper
 63 100
 98 6.8 3.9 11.5
 100 4.8 2.7 8.1

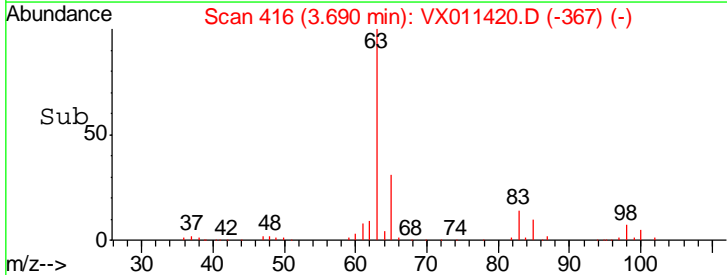
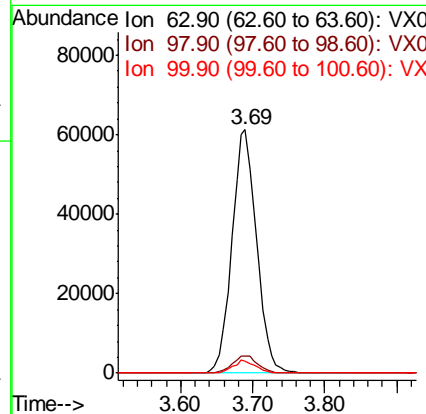
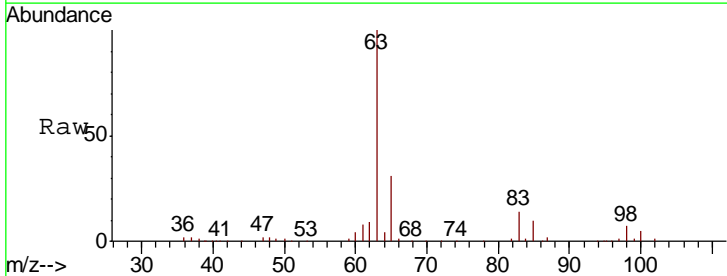

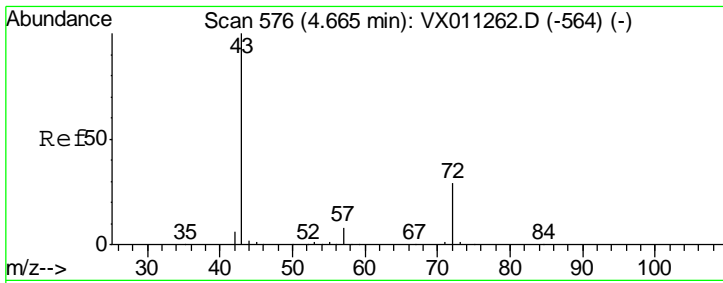

#25
 2-Butanone
 Concen: 260.128 ug/l
 RT: 4.66 min Scan# 575
 Delta R.T. -0.01 min
 Lab File: VX011420.D
 Acq: 11 Aug 2019 10:33

Instrument :
 MSVOA_X
ClientSampled :
 VSTDCCC050

Tgt Ion	Resp	Lower	Upper
43	100		
72	27.4	23.2	34.8

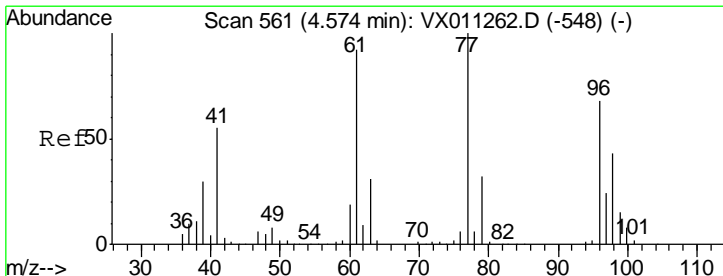
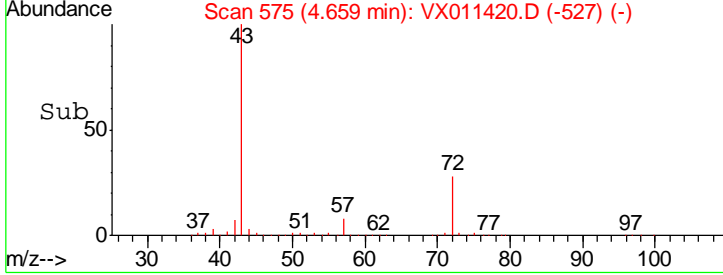
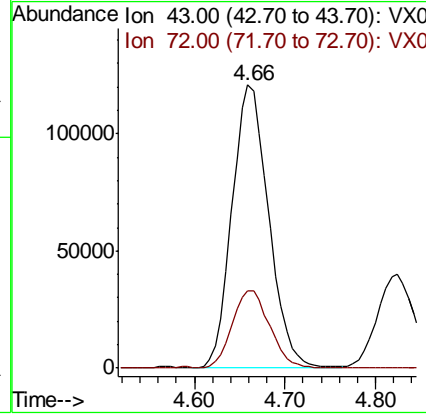
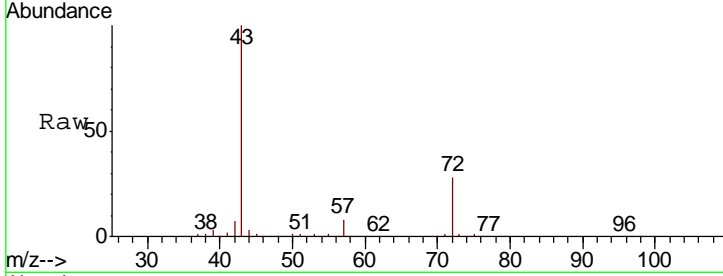

#26
 2,2-Dichloropropane
 Concen: 56.378 ug/l
 RT: 4.57 min Scan# 561
 Delta R.T. -0.00 min
 Lab File: VX011420.D
 Acq: 11 Aug 2019 10:33

Tgt Ion	Resp	Lower	Upper
77	100		
97	24.2	12.8	38.4

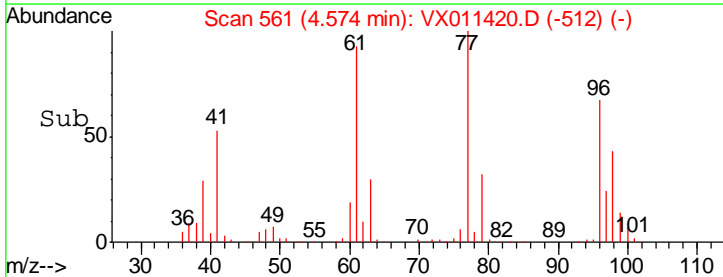
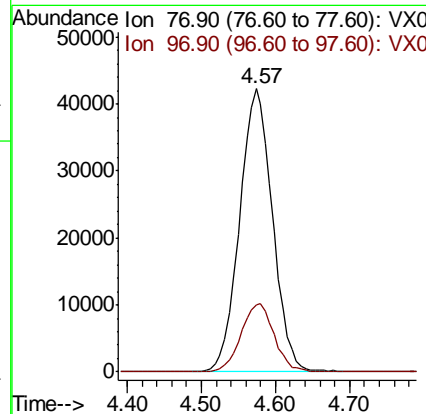
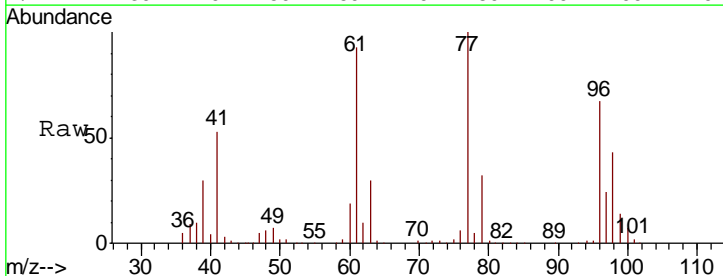

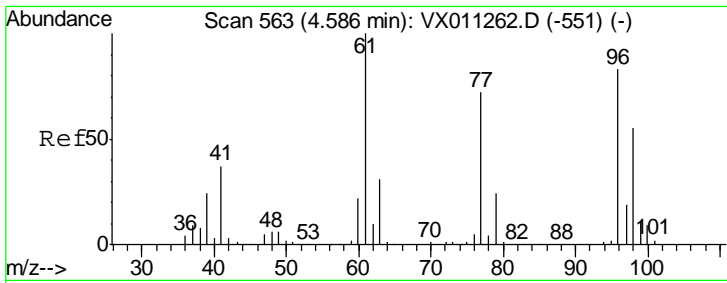

#27
 cis-1,2-Dichloroethene
 Concen: 47.264 ug/l
 RT: 4.59 min Scan# 563
 Delta R.T. -0.00 min
 Lab File: VX011420.D
 Acq: 11 Aug 2019 10:33

Instrument :
 MSVOA_X
 ClientSampleId :
 VSTDCCC050

Tgt Ion: 96 Resp: 99514

Ion	Ratio	Lower	Upper
96	100		
61	137.0	0.0	260.2
98	64.8	0.0	133.2

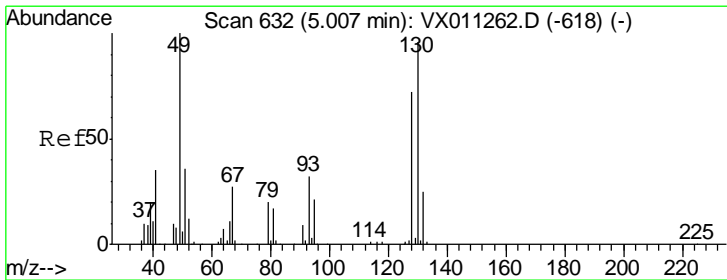
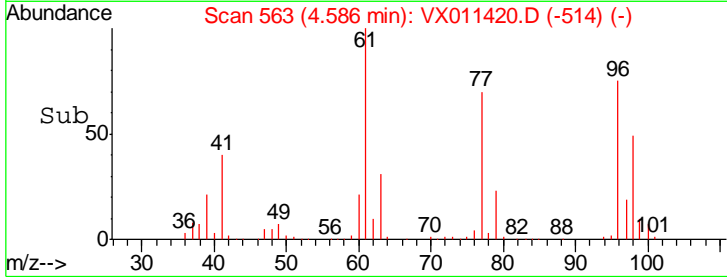
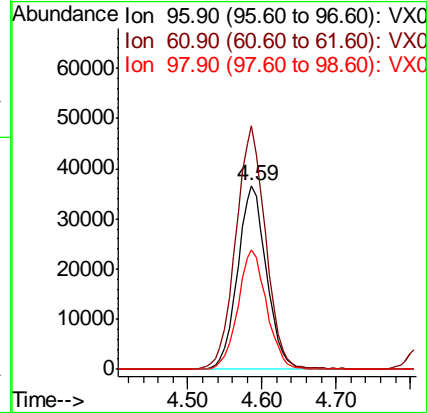
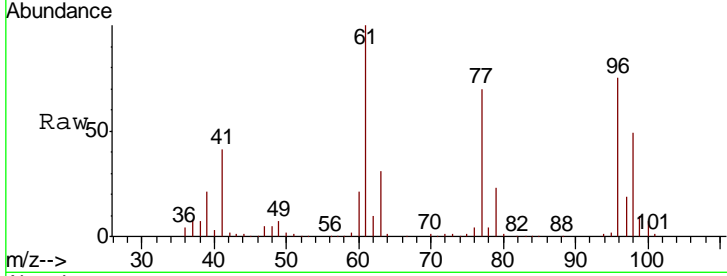

#28
 Bromochloromethane
 Concen: 49.015 ug/l
 RT: 5.01 min Scan# 632
 Delta R.T. -0.00 min
 Lab File: VX011420.D
 Acq: 11 Aug 2019 10:33

Tgt Ion: 49 Resp: 66712

Ion	Ratio	Lower	Upper
49	100		
129	2.7	0.0	5.8
130	94.9	77.9	116.9

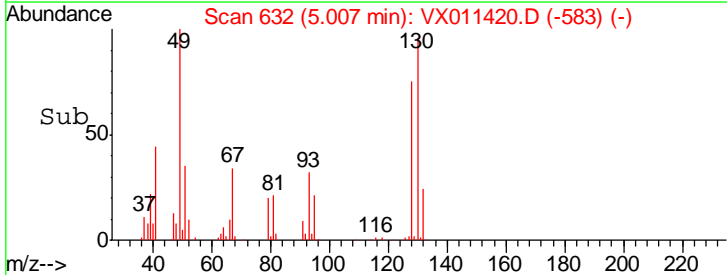
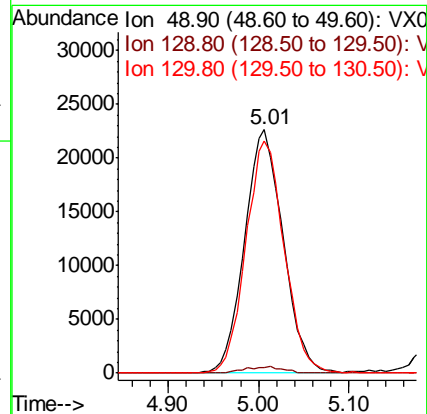
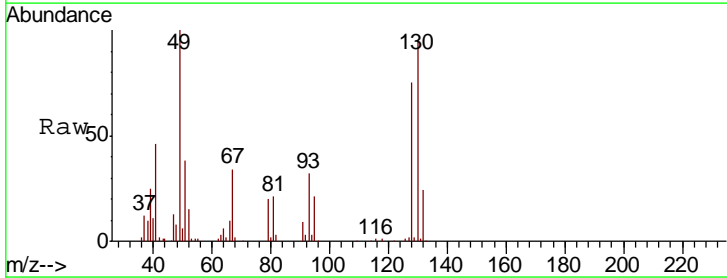

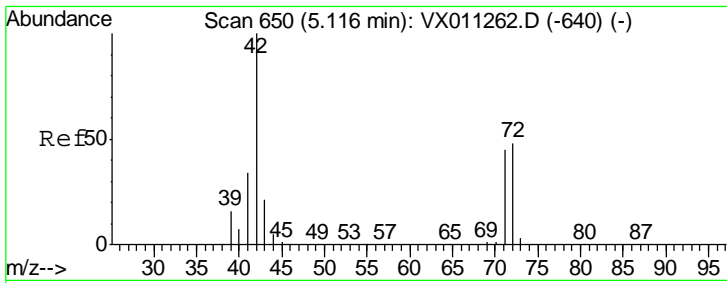

#29
 Tetrahydrofuran
 Concen: 239.314 ug/l
 RT: 5.12 min Scan# 650
 Delta R.T. -0.00 min
 Lab File: VX011420.D
 Acq: 11 Aug 2019 10:33

Instrument :
 MSVOA_X
 ClientSampled :
 VSTDCCC050

Tgt Ion	Resp	Lower	Upper
42	190027		
72	48.6	39.9	59.9
71	44.9	36.9	55.3

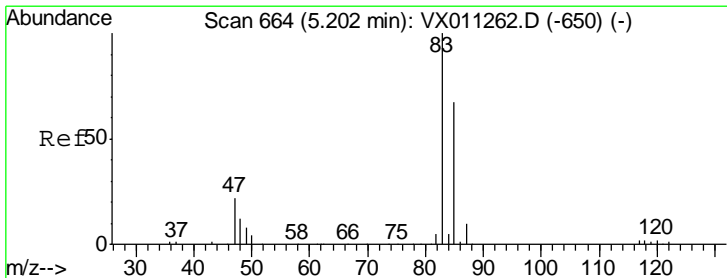
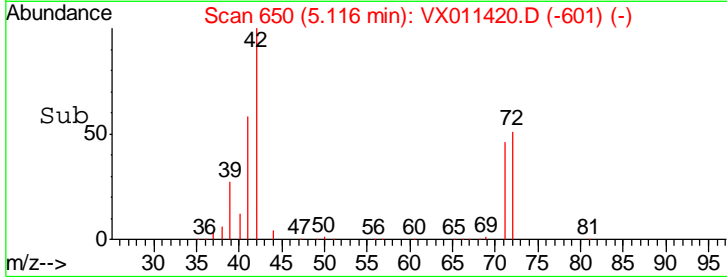
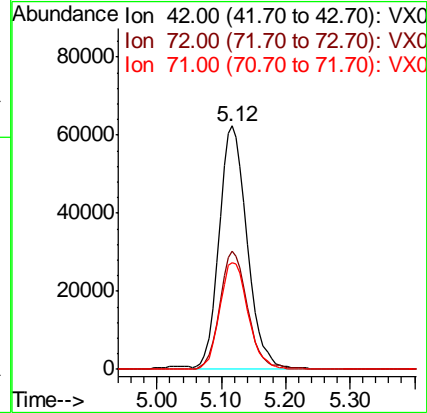
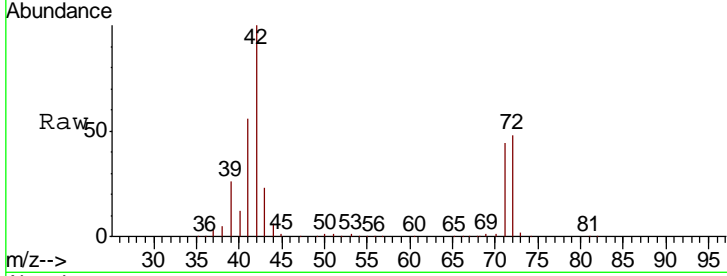

#30
 Chloroform
 Concen: 50.190 ug/l
 RT: 5.20 min Scan# 664
 Delta R.T. -0.00 min
 Lab File: VX011420.D
 Acq: 11 Aug 2019 10:33

Tgt Ion	Resp	Lower	Upper
83	162858		
85	63.3	53.4	80.0

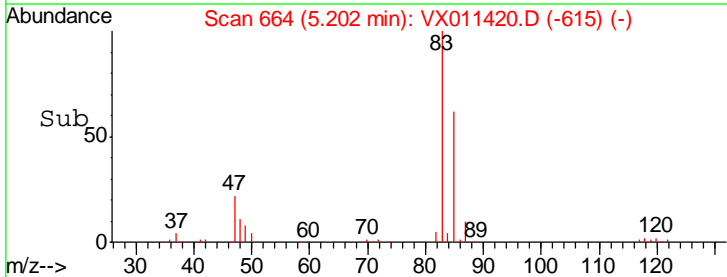
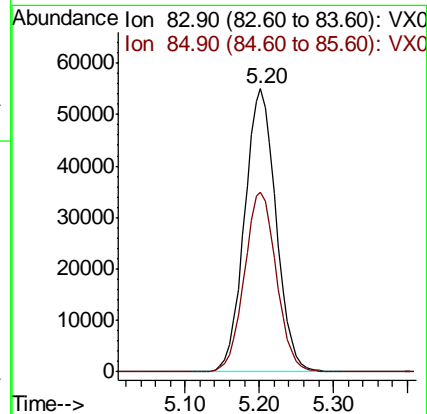
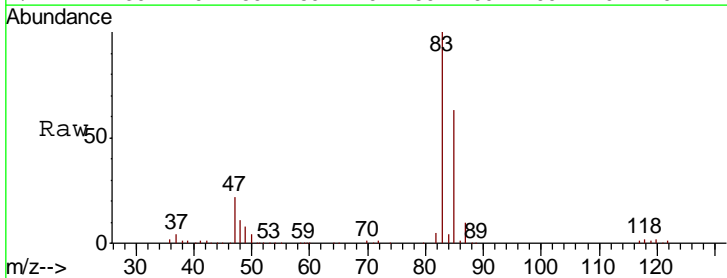

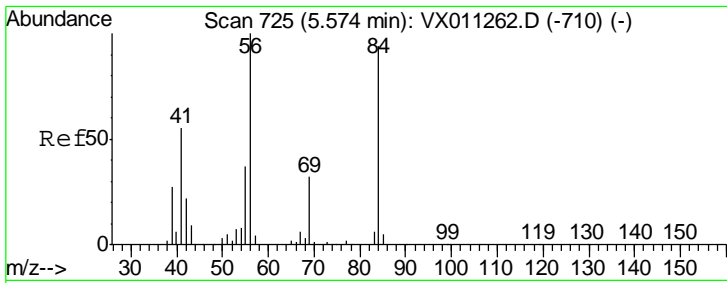

#31
 Cyclohexane
 Concen: 47.795 ug/l
 RT: 5.57 min Scan# 725
 Delta R.T. -0.00 min
 Lab File: VX011420.D
 Acq: 11 Aug 2019 10:33

Instrument : MSVOA_X
 ClientSampled : VSTDCCC050

Tgt Ion	Resp	Lower	Upper
56	117725		
69	30.2	25.5	38.3
84	89.8	75.0	112.4

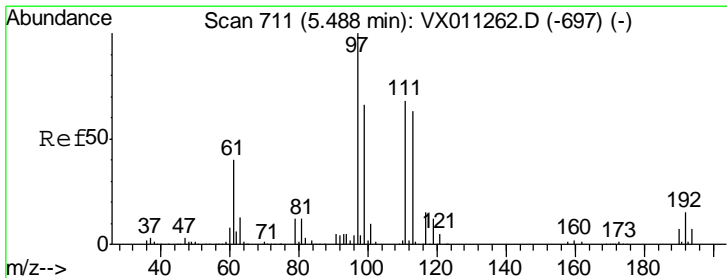
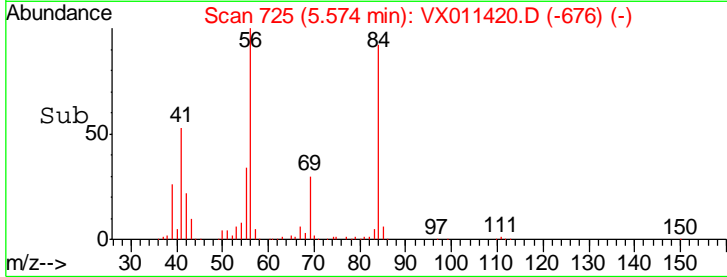
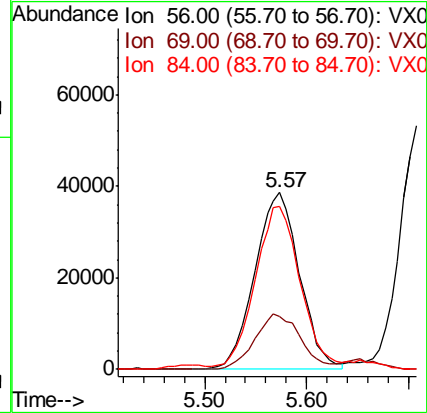
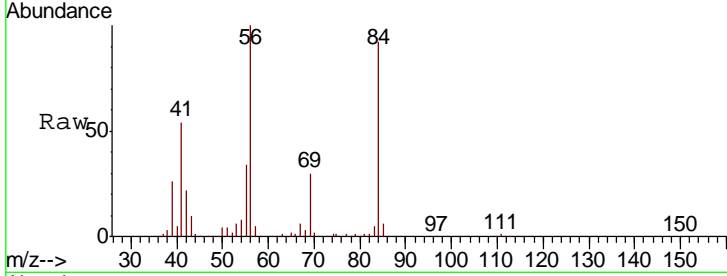

#32
 1,1,1-Trichloroethane
 Concen: 53.141 ug/l
 RT: 5.49 min Scan# 711
 Delta R.T. -0.00 min
 Lab File: VX011420.D
 Acq: 11 Aug 2019 10:33

Tgt Ion	Resp	Lower	Upper
97	147714		
99	63.9	51.6	77.4
61	41.3	32.3	48.5

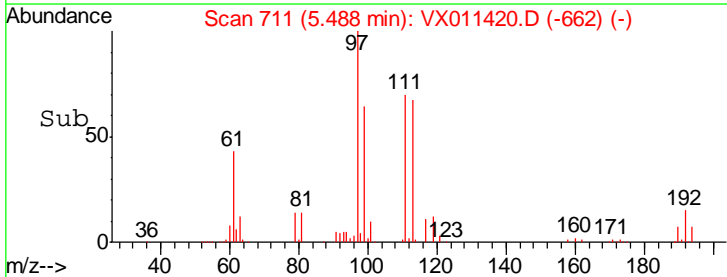
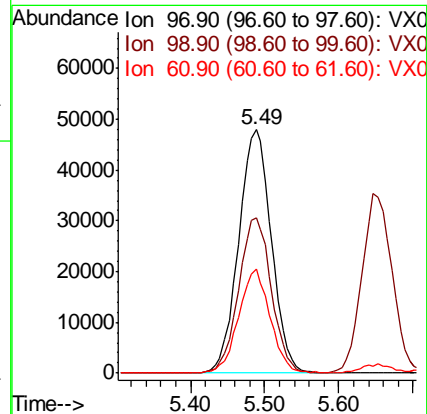
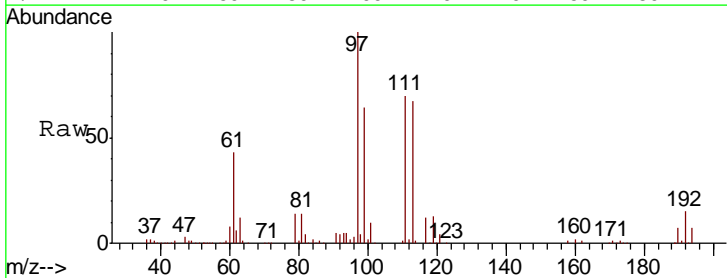

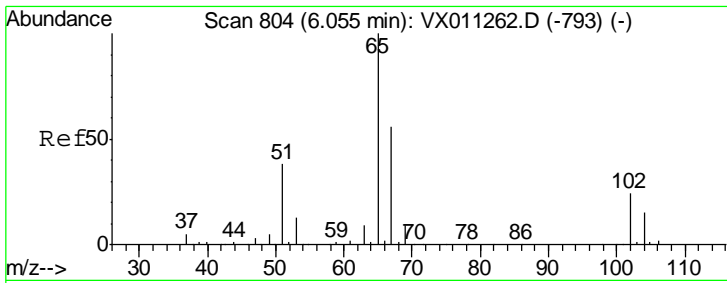

#33
 1,2-Dichloroethane-d4
 Concen: 54.696 ug/l
 RT: 6.06 min Scan# 804
 Delta R.T. -0.00 min
 Lab File: VX011420.D
 Acq: 11 Aug 2019 10:33

Instrument :
 MSVOA_X
 ClientSampleID :
 VSTDCCC050

Tgt Ion	Resp	Lower	Upper
65	104615		
67	52.6	0.0	110.6

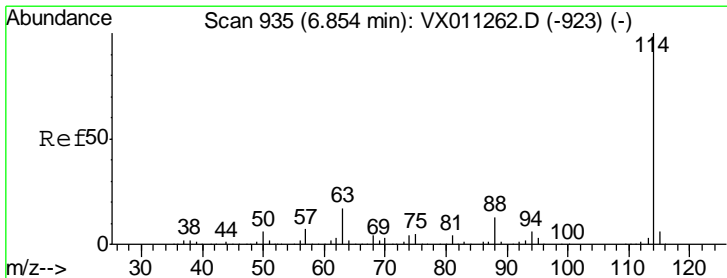
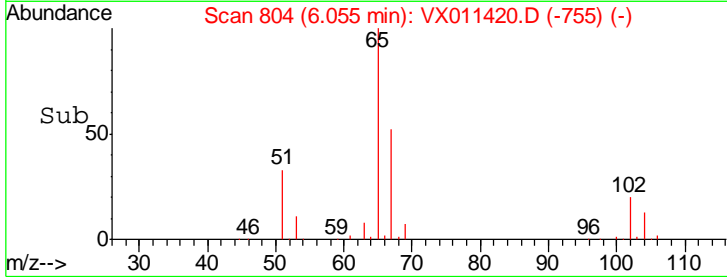
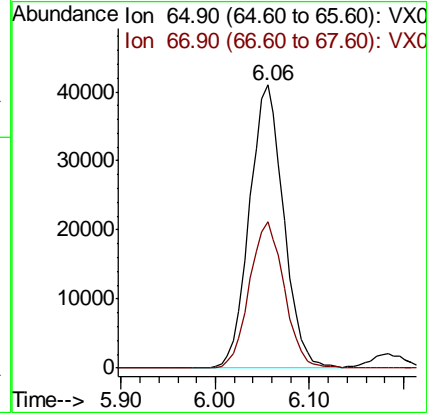
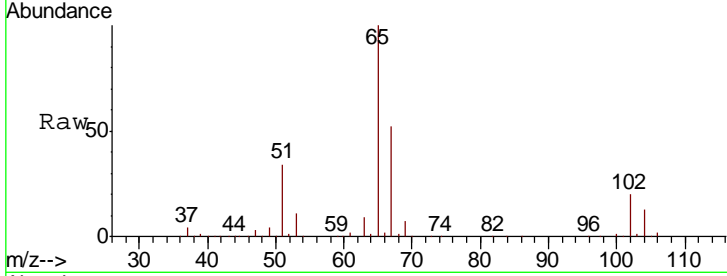

#34
 1,4-Difluorobenzene
 Concen: 50.000 ug/l
 RT: 6.85 min Scan# 935
 Delta R.T. -0.00 min
 Lab File: VX011420.D
 Acq: 11 Aug 2019 10:33

Tgt Ion	Resp	Lower	Upper
114	272947		
63	19.0	0.0	34.0
88	15.0	0.0	26.4

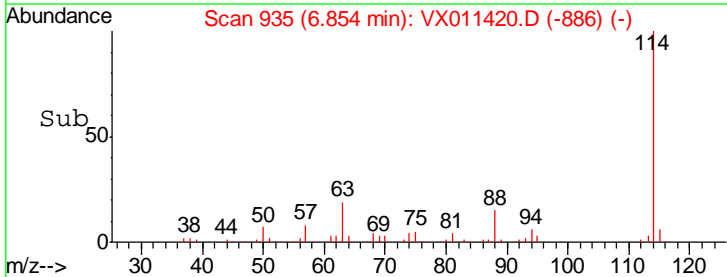
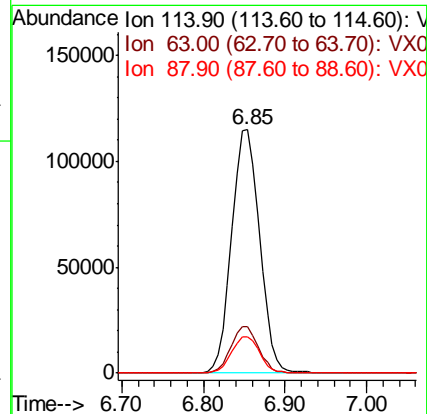
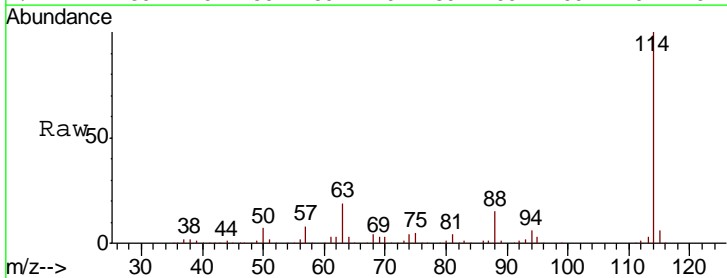

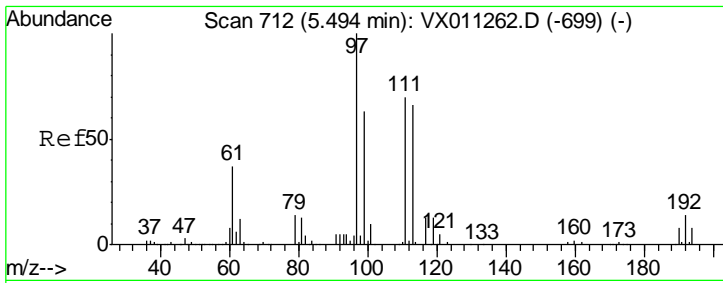

#35
 Dibromofluoromethane
 Concen: 51.837 ug/l
 RT: 5.49 min Scan# 711
 Delta R.T. -0.01 min
 Lab File: VX011420.D
 Acq: 11 Aug 2019 10:33

Instrument :
 MSVOA_X
 ClientSampleId :
 VSTDCCC050

Tgt Ion	Resp	Lower	Upper
113	92374		
113	100		
111	102.4	81.9	122.9
192	22.4	17.8	26.8

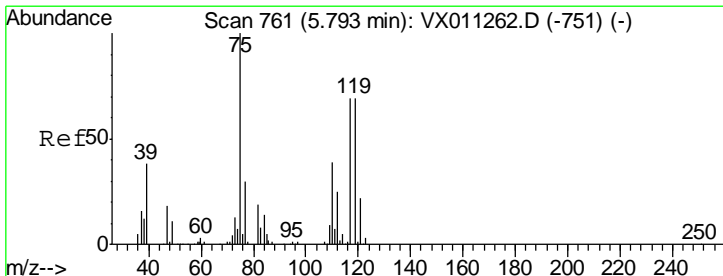
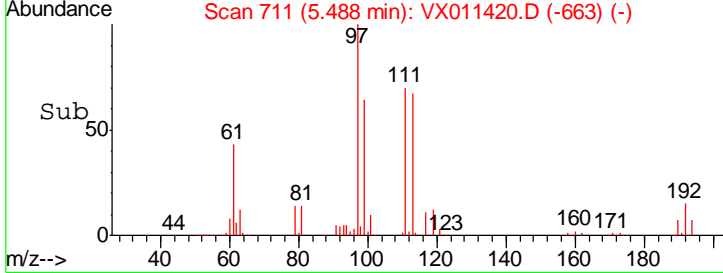
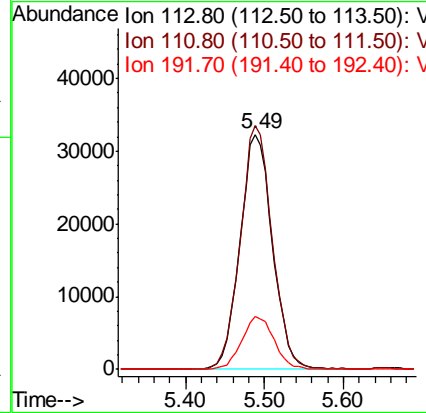
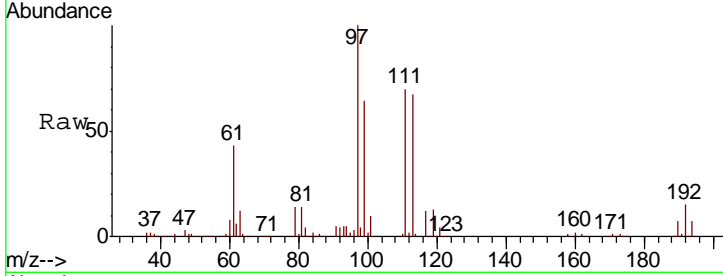

#36
 1,1-Dichloropropene
 Concen: 48.231 ug/l
 RT: 5.79 min Scan# 761
 Delta R.T. -0.00 min
 Lab File: VX011420.D
 Acq: 11 Aug 2019 10:33

Tgt Ion	Resp	Lower	Upper
75	114938		
75	100		
110	39.2	20.0	59.9
77	31.7	24.8	37.2

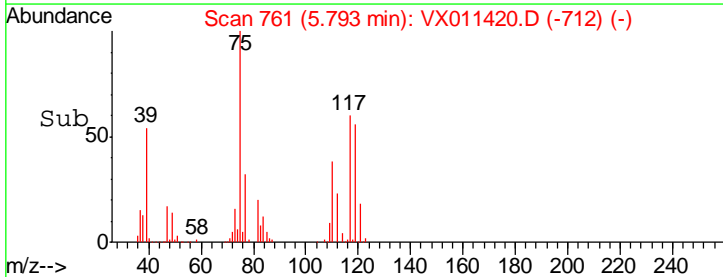
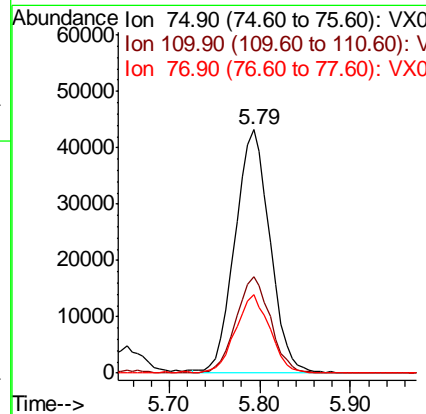
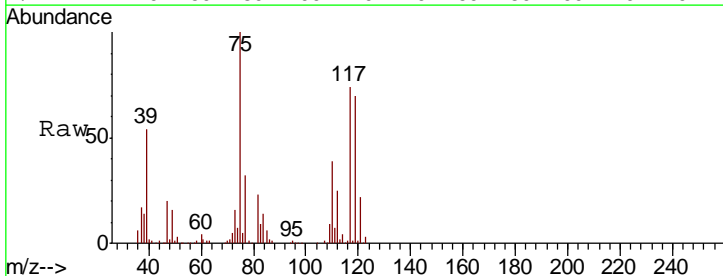

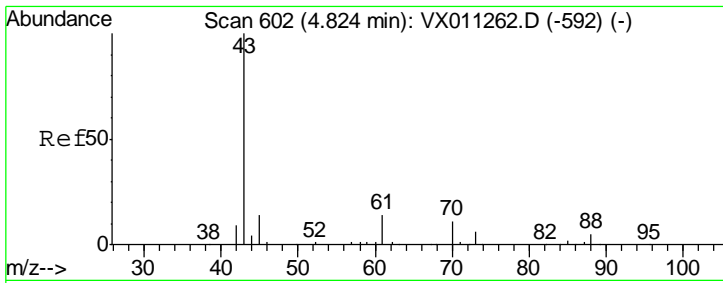

#37
 Ethyl Acetate
 Concen: 48.663 ug/l
 RT: 4.82 min Scan# 602
 Delta R.T. -0.00 min
 Lab File: VX011420.D
 Acq: 11 Aug 2019 10:33

Instrument :
 MSVOA_X
 ClientSampleId :
 VSTDCCC050

Tgt Ion	Resp	Lower	Upper
43	116324		
61	14.6	12.6	18.8
70	11.4	9.1	13.7

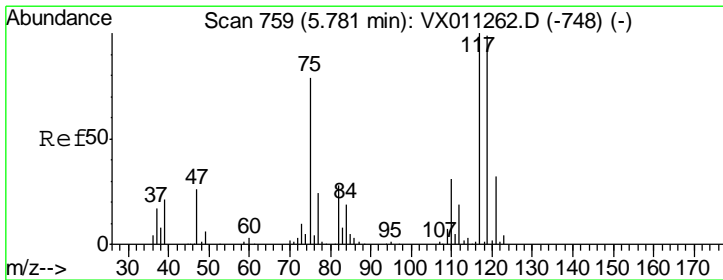
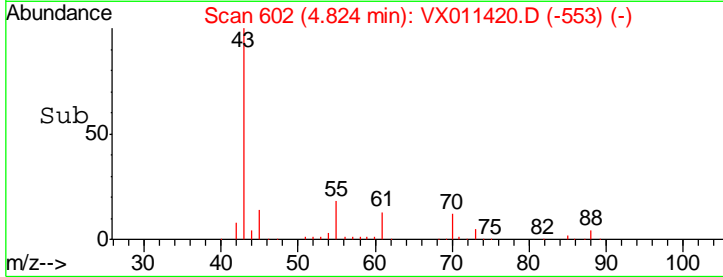
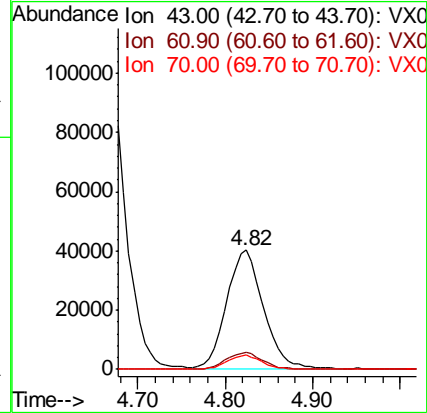
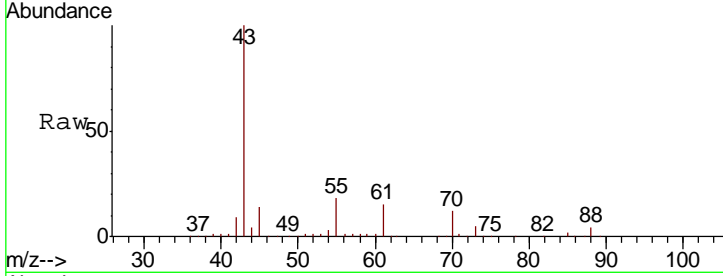

#38
 Carbon Tetrachloride
 Concen: 54.475 ug/l
 RT: 5.78 min Scan# 759
 Delta R.T. -0.00 min
 Lab File: VX011420.D
 Acq: 11 Aug 2019 10:33

Tgt Ion	Resp	Lower	Upper
117	130606		
119	93.1	79.0	118.4
121	29.7	25.9	38.9

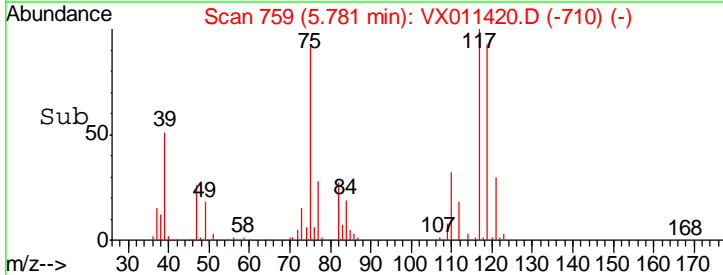
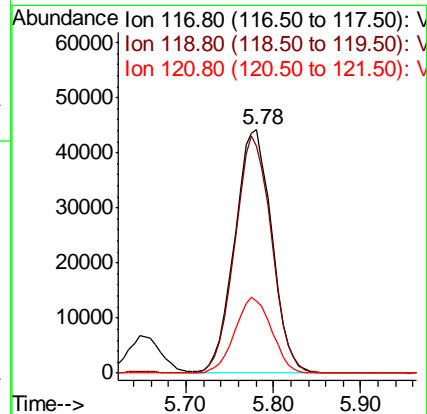
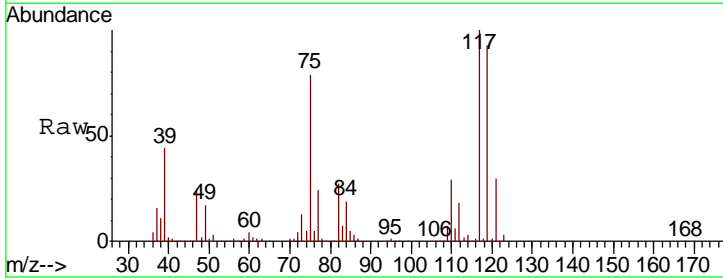

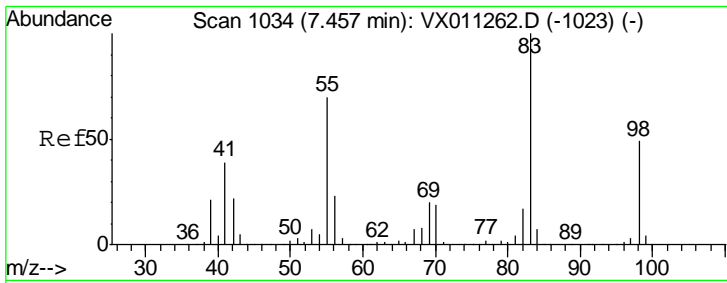

#39
 Methylcyclohexane
 Concen: 47.216 ug/l
 RT: 7.46 min Scan# 1034
 Delta R.T. -0.00 min
 Lab File: VX011420.D
 Acq: 11 Aug 2019 10:33

Instrument :
 MSVOA_X
 ClientSampled :
 VSTDCCC050

Tgt Ion	Resp	Lower	Upper
83	133374		
55	70.2	56.1	84.1
98	49.3	39.0	58.4

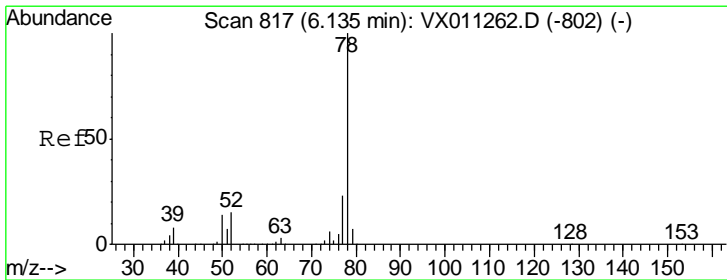
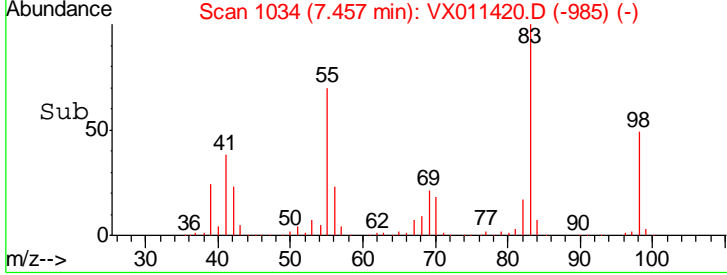
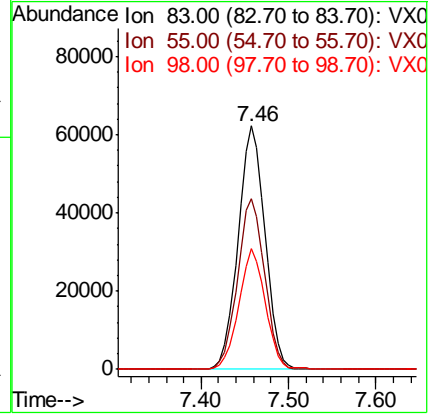
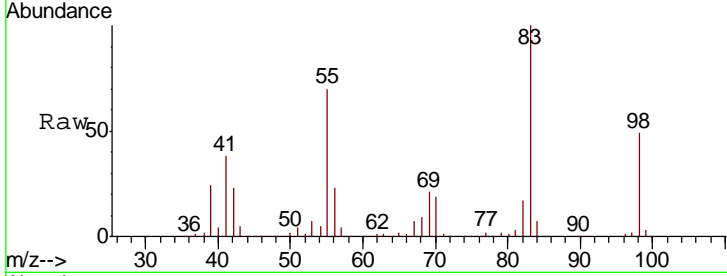

#40
 Benzene
 Concen: 48.315 ug/l
 RT: 6.13 min Scan# 817
 Delta R.T. -0.00 min
 Lab File: VX011420.D
 Acq: 11 Aug 2019 10:33

Tgt Ion	Resp	Lower	Upper
78	343581		
77	23.1	18.2	27.2

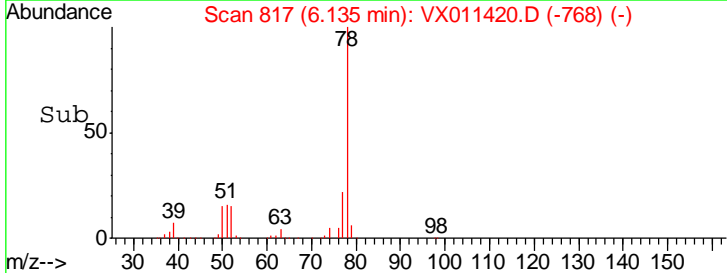
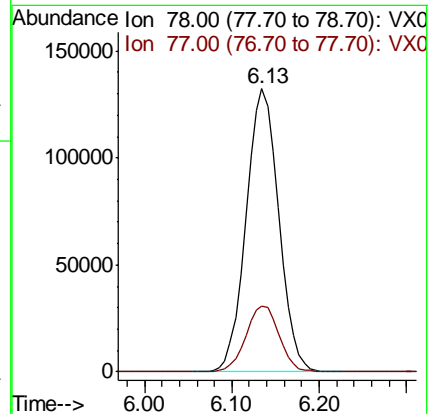
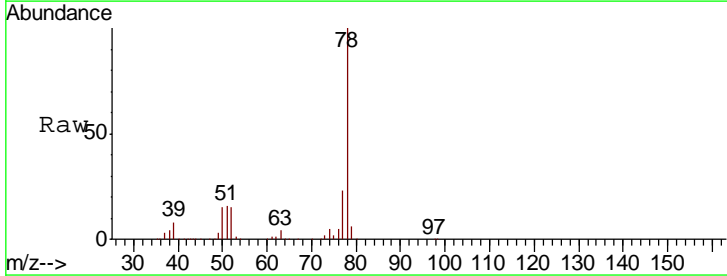

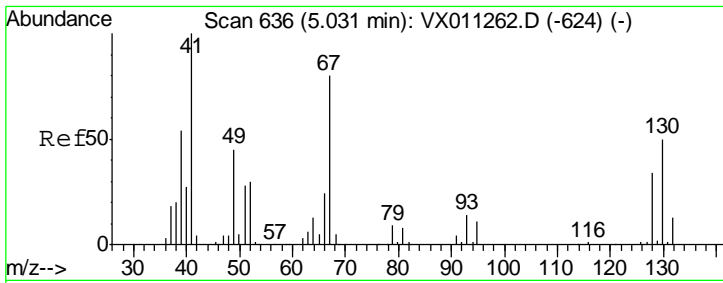

#41
 Methacrylonitrile
 Concen: 48.311 ug/l
 RT: 5.03 min Scan# 636
 Delta R.T. -0.00 min
 Lab File: VX011420.D
 Acq: 11 Aug 2019 10:33

Instrument : MSVOA_X
 ClientSampleID : VSTDCCC050

Tgt Ion: 41 Resp: 63069

Ion	Ratio	Lower	Upper
41	100		
39	57.2	43.0	64.6
67	80.5	65.1	97.7
52	33.3	24.8	37.2

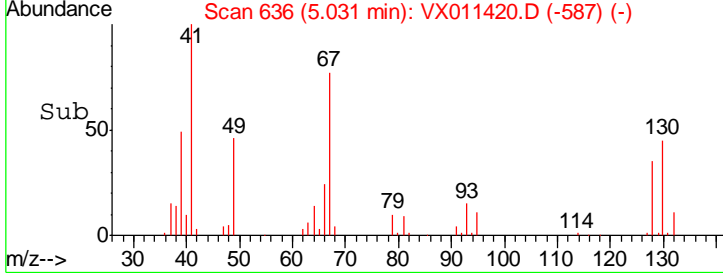
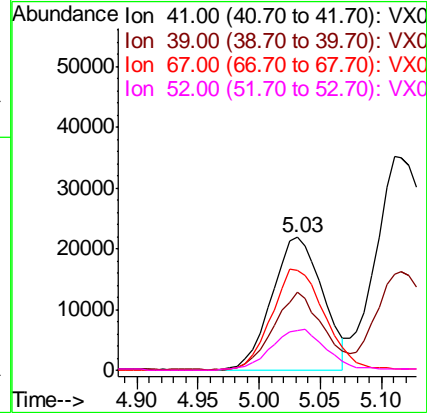
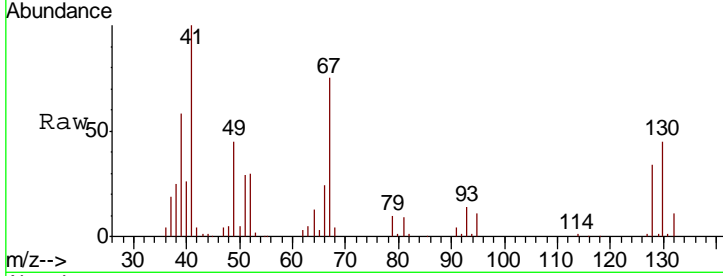

#42
 1,2-Dichloroethane
 Concen: 53.442 ug/l
 RT: 6.18 min Scan# 825
 Delta R.T. -0.01 min
 Lab File: VX011420.D
 Acq: 11 Aug 2019 10:33

Tgt Ion: 62 Resp: 128512

Ion	Ratio	Lower	Upper
62	100		
98	9.0	0.0	20.6

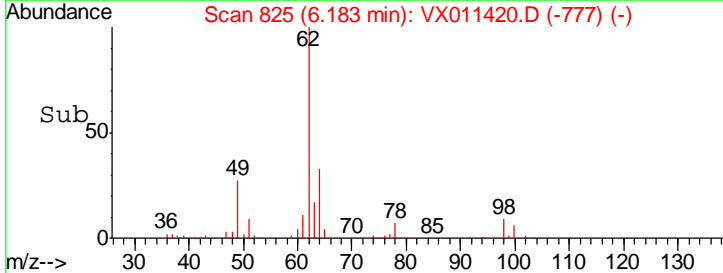
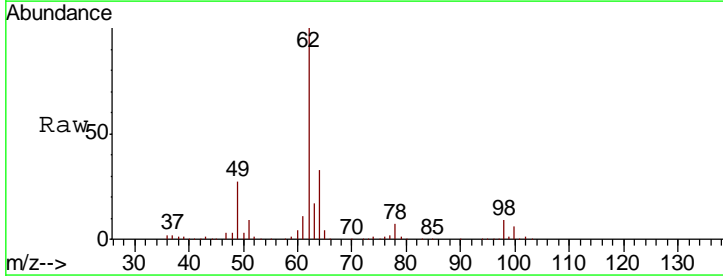
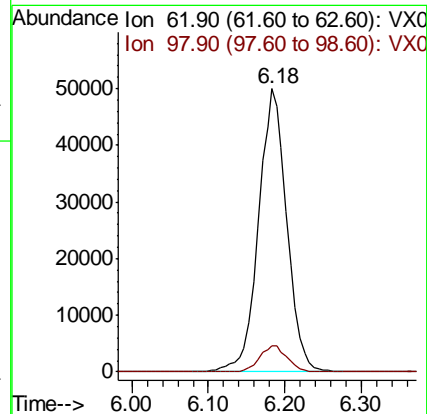
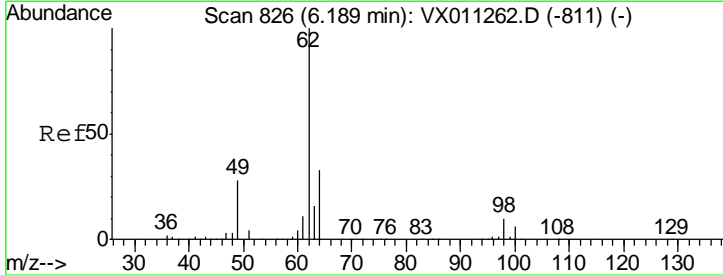

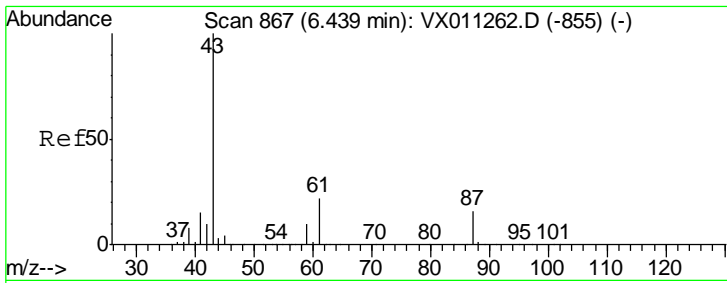

#43
 Isopropyl Acetate
 Concen: 51.035 ug/l
 RT: 6.43 min Scan# 866
 Delta R.T. -0.01 min
 Lab File: VX011420.D
 Acq: 11 Aug 2019 10:33

Instrument : MSVOA_X
 ClientSampleID : VSTDCCC050

Tgt Ion	Resp	Lower	Upper
43	195041		
61	20.4	16.5	24.7
87	15.0	12.1	18.1

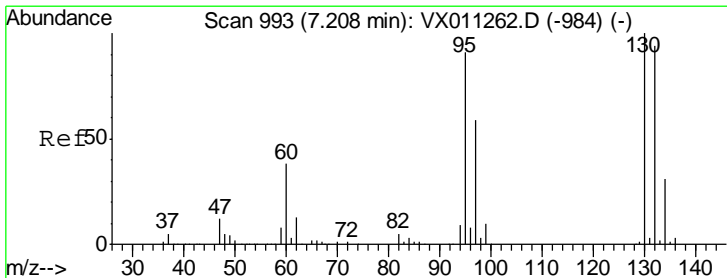
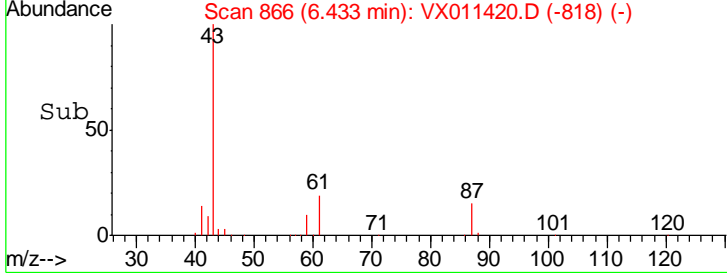
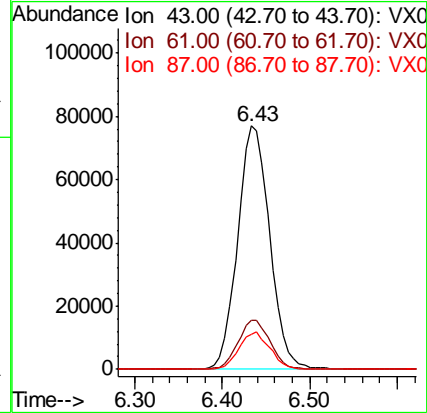
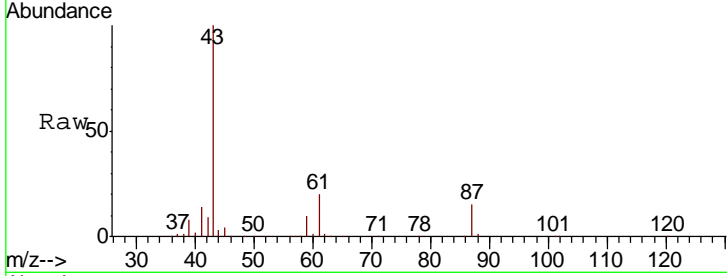

#44
 Trichloroethene
 Concen: 47.224 ug/l
 RT: 7.21 min Scan# 993
 Delta R.T. -0.00 min
 Lab File: VX011420.D
 Acq: 11 Aug 2019 10:33

Tgt Ion	Resp	Lower	Upper
130	101649		
95	93.6	0.0	182.6

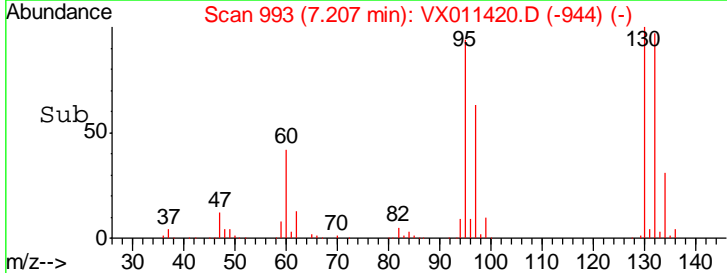
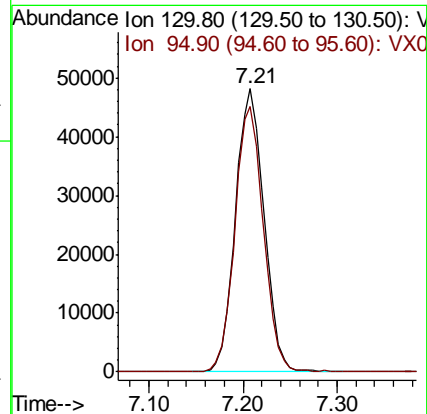
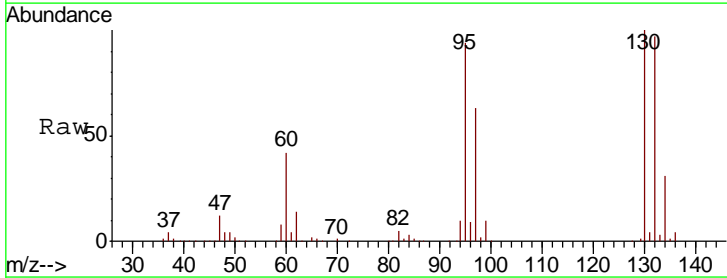

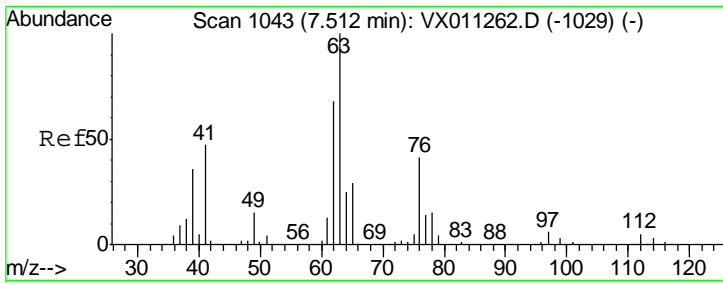

#45
 1,2-Dichloropropane
 Concen: 47.938 ug/l
 RT: 7.51 min Scan# 1042
 Delta R.T. -0.01 min
 Lab File: VX011420.D
 Acq: 11 Aug 2019 10:33

Instrument : MSVOA_X
 ClientSampled : VSTDCCC050

Tgt Ion	Resp	Lower	Upper
63	100		
65	30.3	23.3	34.9

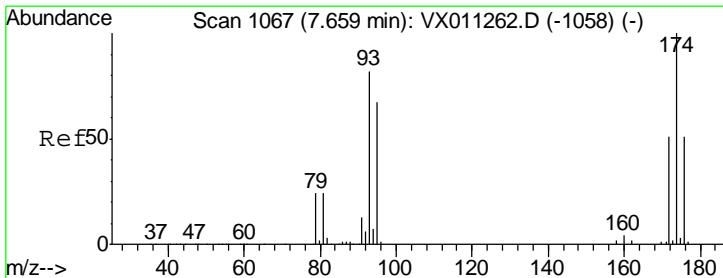
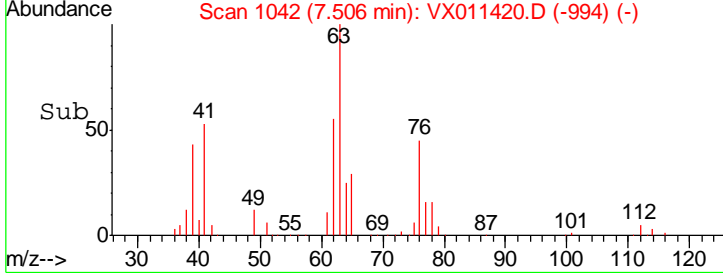
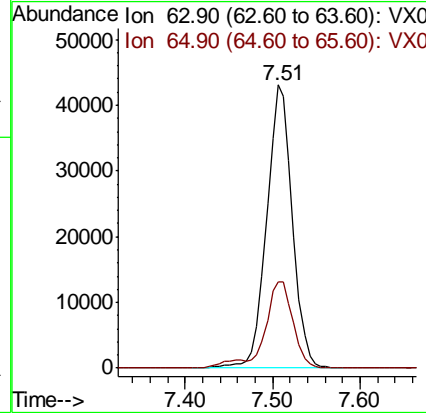
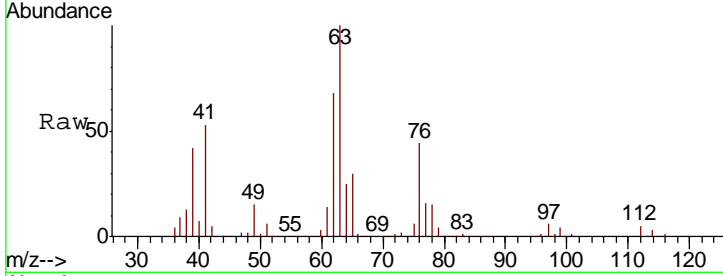

#46
 Dibromomethane
 Concen: 48.601 ug/l
 RT: 7.65 min Scan# 1066
 Delta R.T. -0.01 min
 Lab File: VX011420.D
 Acq: 11 Aug 2019 10:33

Tgt Ion	Resp	Lower	Upper
93	100		
95	83.6	66.4	99.6
174	111.7	93.4	140.2

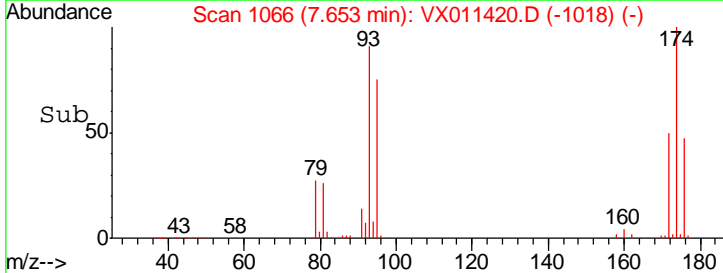
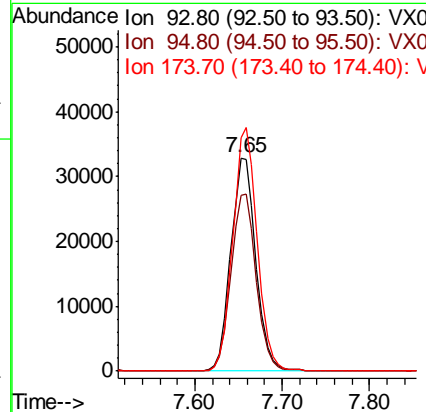
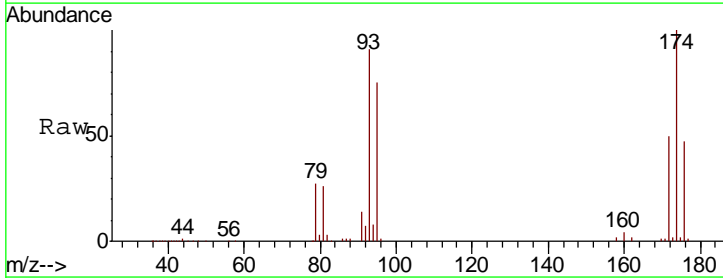

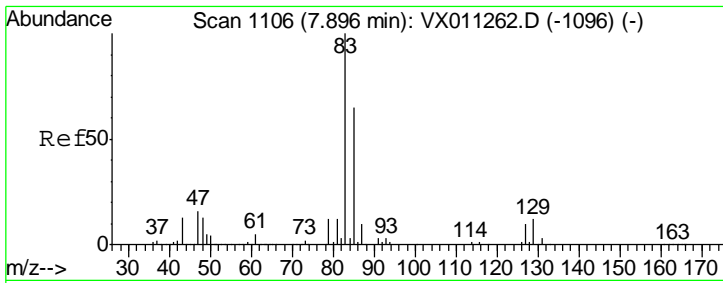

#47
 Bromodichloromethane
 Concen: 54.780 ug/l
 RT: 7.89 min Scan# 1105
 Delta R.T. -0.01 min
 Lab File: VX011420.D
 Acq: 11 Aug 2019 10:33

Instrument :
 MSVOA_X
 ClientSampleId :
 VSTDCCC050

Tgt Ion	Resp	Lower	Upper
83	124696		
85	65.4	52.2	78.2
127	9.4	7.8	11.8

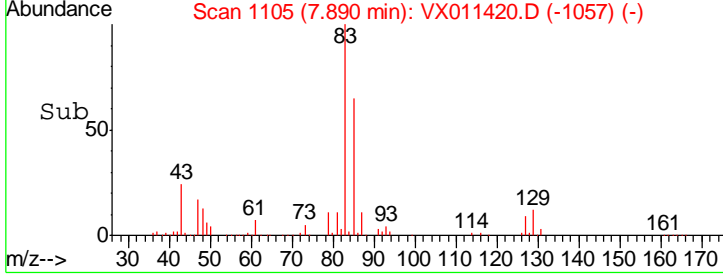
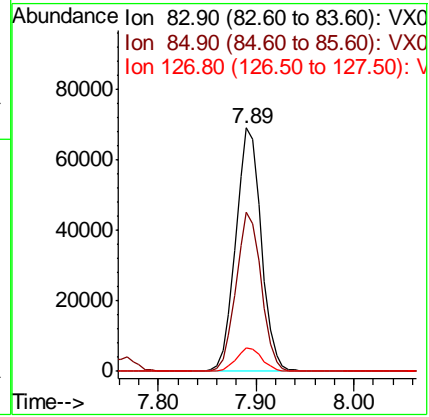
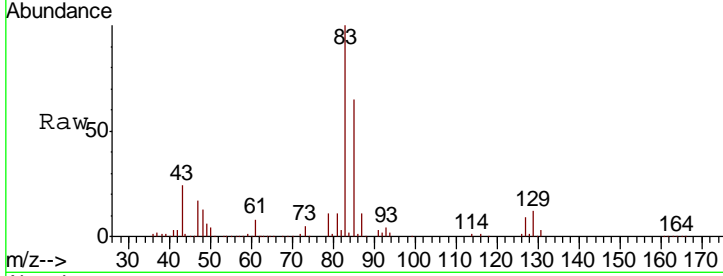

#48
 Methyl methacrylate
 Concen: 52.813 ug/l
 RT: 7.76 min Scan# 1084
 Delta R.T. -0.00 min
 Lab File: VX011420.D
 Acq: 11 Aug 2019 10:33

Tgt Ion	Resp	Lower	Upper
41	94987		
69	88.7	74.5	111.7
39	59.5	48.6	72.8

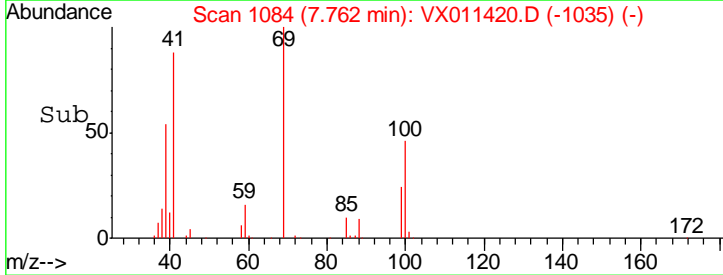
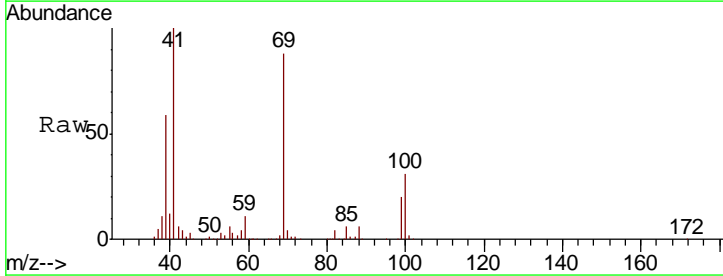
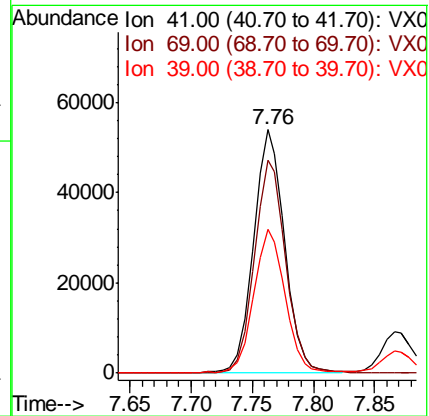
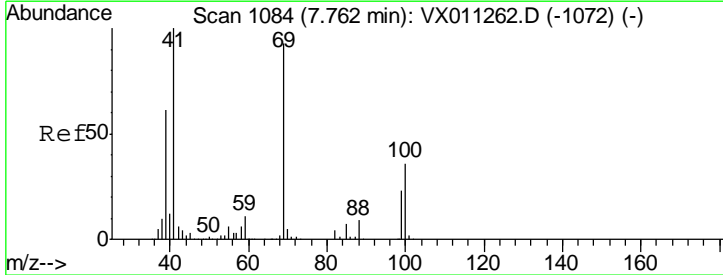

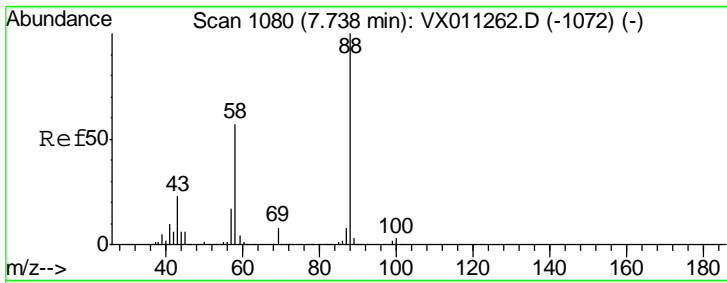

#49
 1,4-Dioxane
 Concen: 862.192 ug/l
 RT: 7.73 min Scan# 1079
 Delta R.T. -0.01 min
 Lab File: VX011420.D
 Acq: 11 Aug 2019 10:33

Instrument : MSVOA_X
 ClientSampleId : VSTDCCC050

Tgt Ion	Resp	Lower	Upper
88	44956		
43	29.8	22.2	33.2
58	66.0	47.8	71.8

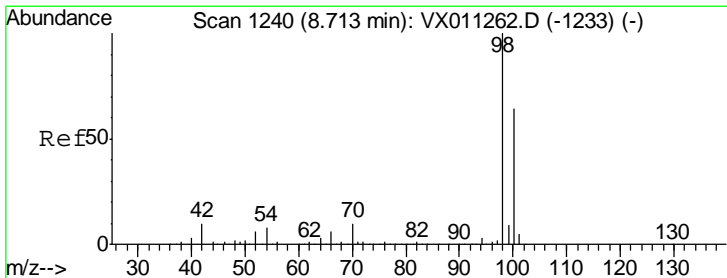
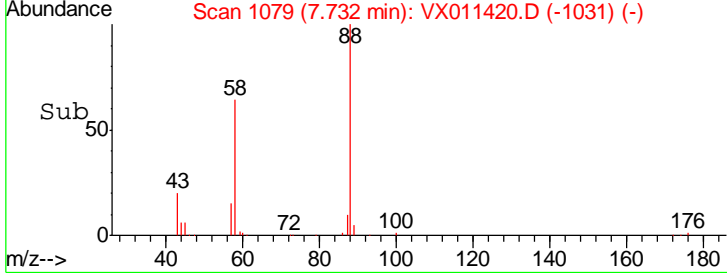
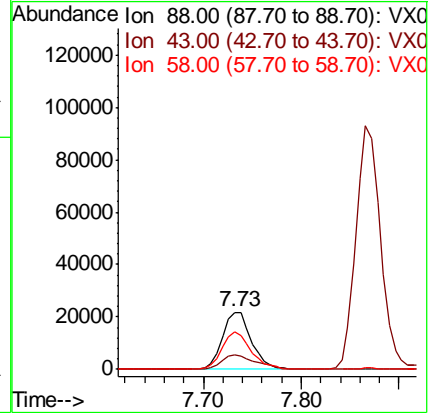
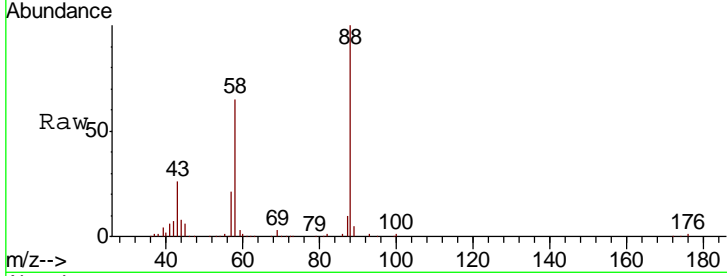

#50
 Toluene-d8
 Concen: 51.093 ug/l
 RT: 8.71 min Scan# 1240
 Delta R.T. -0.00 min
 Lab File: VX011420.D
 Acq: 11 Aug 2019 10:33

Tgt Ion	Resp	Lower	Upper
98	343681		
100	63.2	51.7	77.5

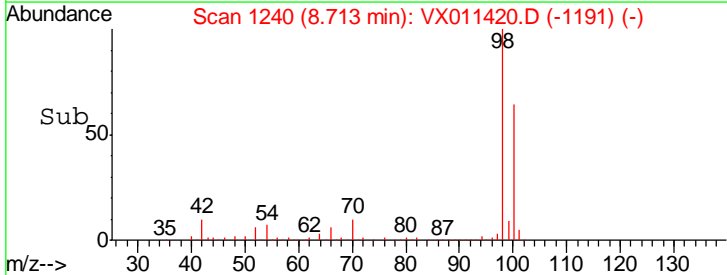
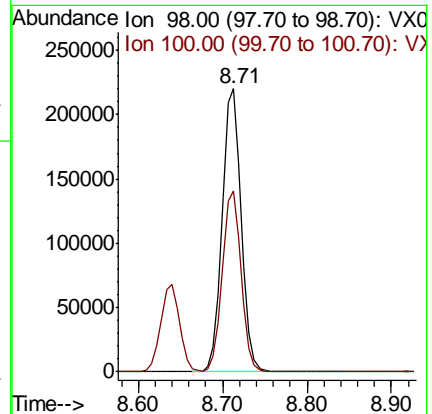
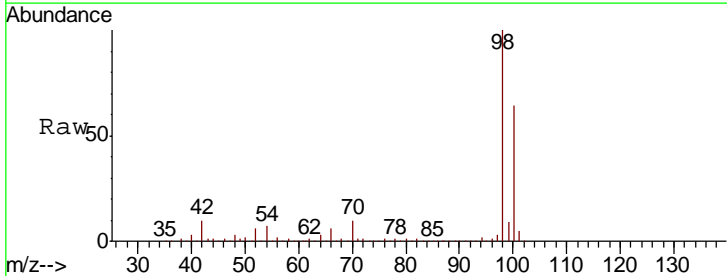

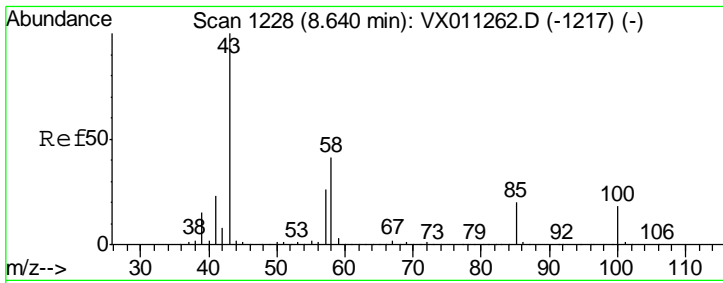

#51
 4-Methyl-2-Pentanone
 Concen: 257.084 ug/l
 RT: 8.63 min Scan# 1227
 Delta R.T. -0.01 min
 Lab File: VX011420.D
 Acq: 11 Aug 2019 10:33

Instrument :
 MSVOA_X
 ClientSampled :
 VSTDCCC050

Tgt Ion: 43 Resp: 634068
 Ion Ratio Lower Upper
 43 100
 58 39.9 32.3 48.5

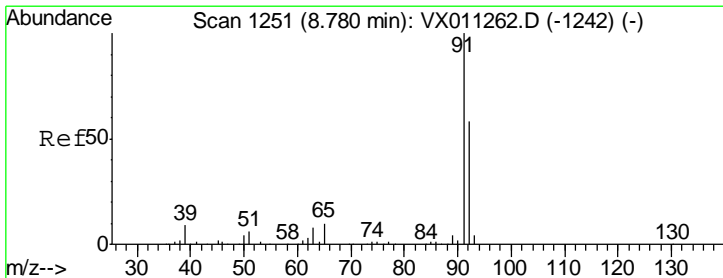
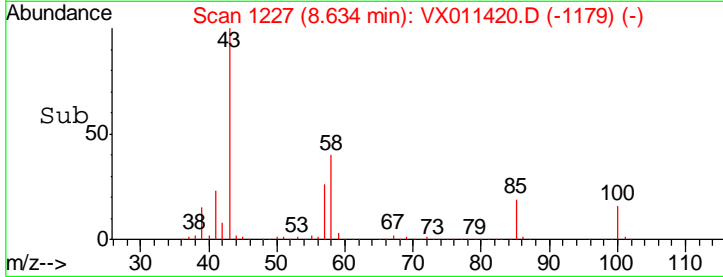
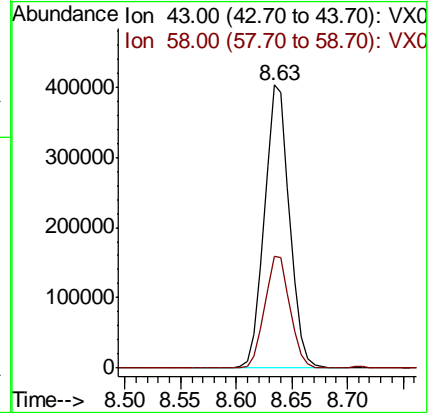
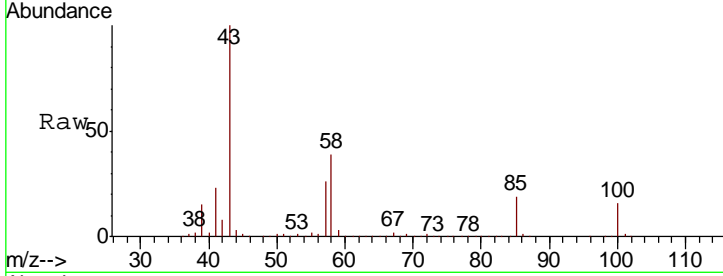

#52
 Toluene
 Concen: 48.930 ug/l
 RT: 8.78 min Scan# 1251
 Delta R.T. -0.00 min
 Lab File: VX011420.D
 Acq: 11 Aug 2019 10:33

Tgt Ion: 92 Resp: 230059
 Ion Ratio Lower Upper
 92 100
 91 174.7 139.4 209.0

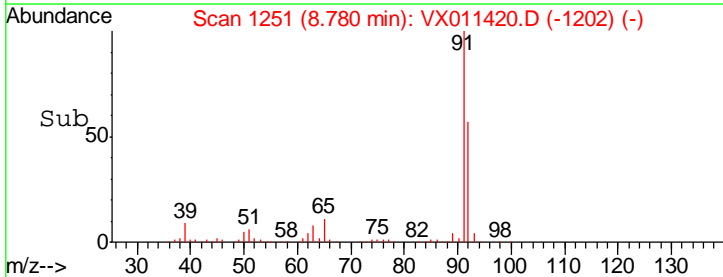
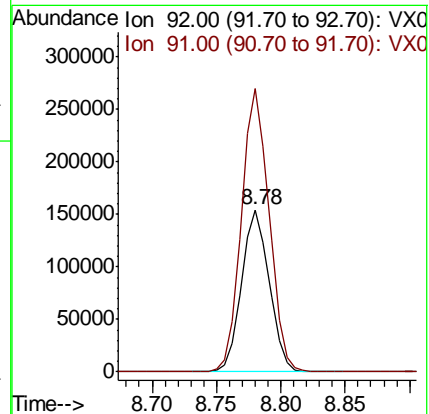
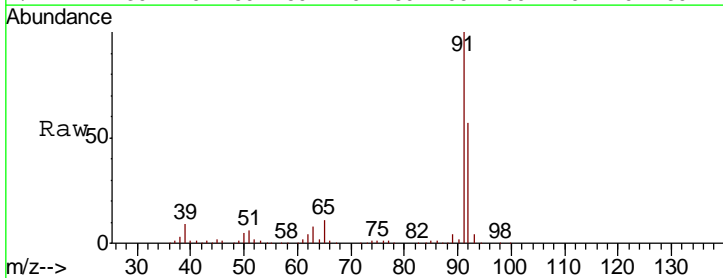

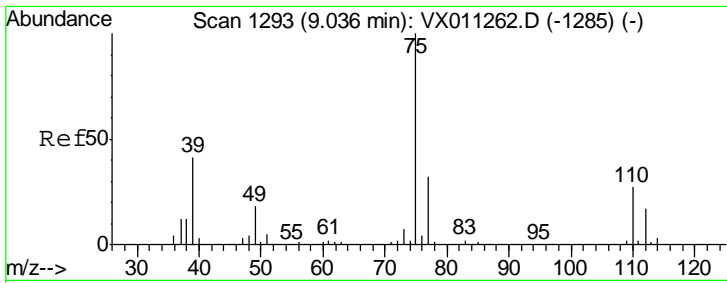

#53
 t-1,3-Dichloropropene
 Concen: 51.399 ug/l
 RT: 9.04 min Scan# 1293
 Delta R.T. 0.00 min
 Lab File: VX011420.D
 Acq: 11 Aug 2019 10:33

Instrument : MSVOA_X
 ClientSampled : VSTDCCC050

Tgt Ion: 75 Resp: 136480
 Ion Ratio Lower Upper
 75 100
 77 32.1 25.4 38.0

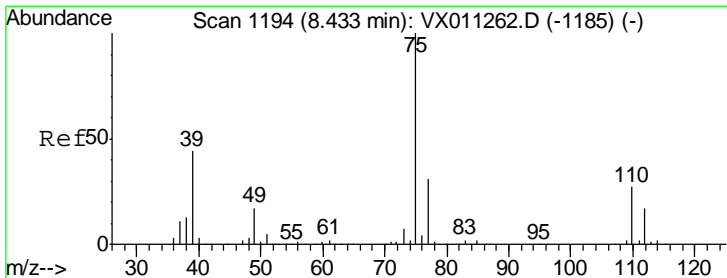
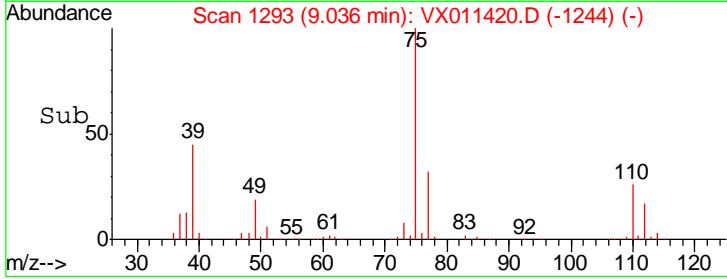
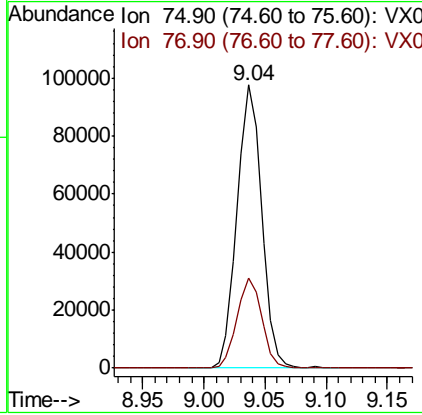
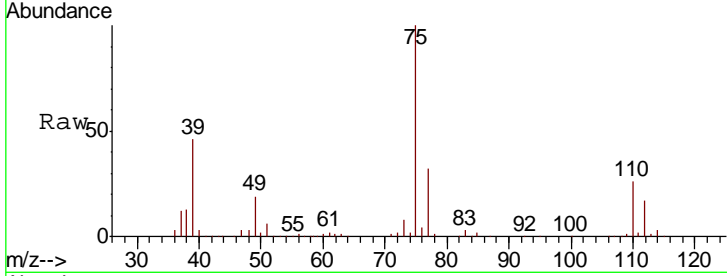

#54
 cis-1,3-Dichloropropene
 Concen: 55.326 ug/l
 RT: 8.43 min Scan# 1194
 Delta R.T. -0.00 min
 Lab File: VX011420.D
 Acq: 11 Aug 2019 10:33

Tgt Ion: 75 Resp: 147113
 Ion Ratio Lower Upper
 75 100
 77 31.4 25.0 37.6
 39 45.5 35.3 52.9

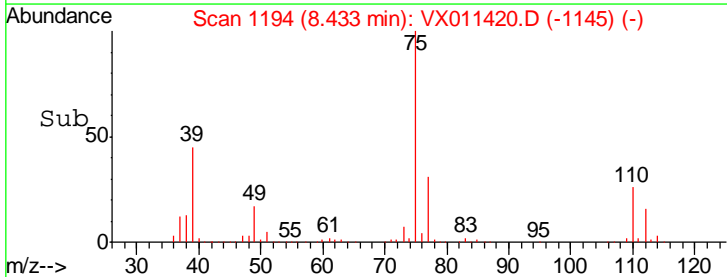
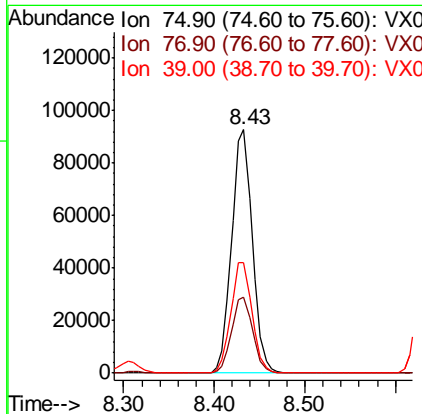
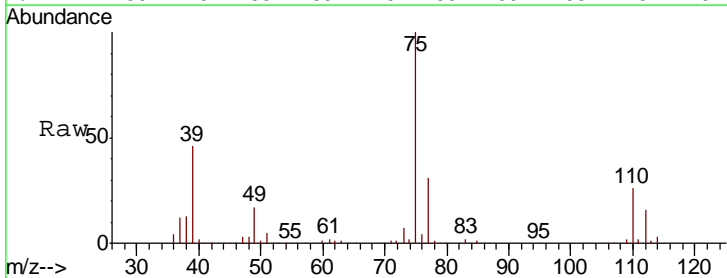

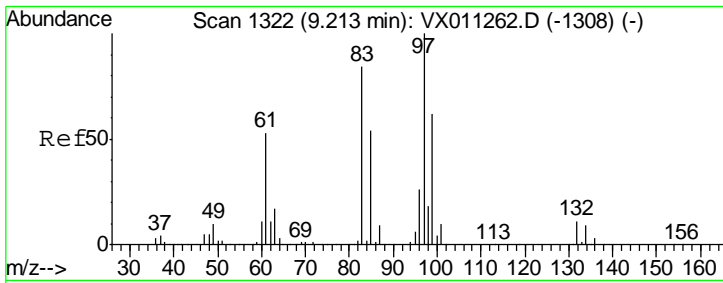

#55
 1,1,2-Trichloroethane
 Concen: 49.856 ug/l
 RT: 9.21 min Scan# 1322
 Delta R.T. -0.00 min
 Lab File: VX011420.D
 Acq: 11 Aug 2019 10:33

Instrument :
 MSVOA_X
 ClientSampled :
 VSTDC050

Tgt Ion	Resp	Lower	Upper
97	96380		
83	100	67.6	101.4
85	54.4	43.4	65.0
99	64.4	49.6	74.4

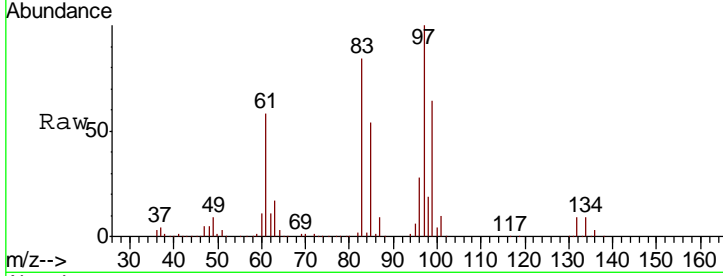

Abundance Ion 96.90 (96.60 to 97.60): VX0
 Ion 82.90 (82.60 to 83.60): VX0
 Ion 84.90 (84.60 to 85.60): VX0
 Ion 98.90 (98.60 to 99.60): VX0

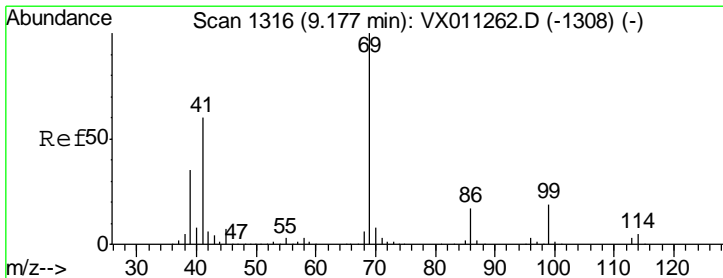
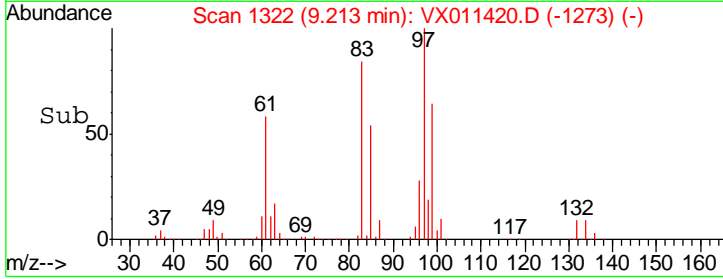
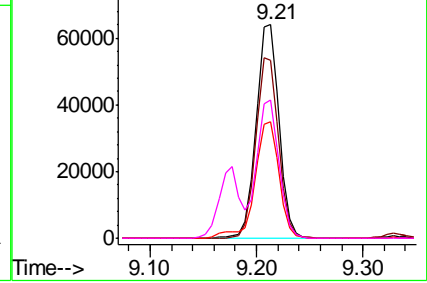

#56
 Ethyl methacrylate
 Concen: 52.723 ug/l
 RT: 9.17 min Scan# 1315
 Delta R.T. -0.01 min
 Lab File: VX011420.D
 Acq: 11 Aug 2019 10:33

Tgt Ion	Resp	Lower	Upper
69	145246		
41	100	48.6	73.0
39	37.7	29.4	44.2

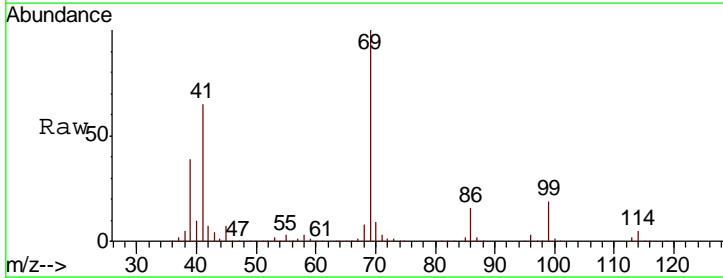

Abundance Ion 69.00 (68.70 to 69.70): VX0
 Ion 41.00 (40.70 to 41.70): VX0
 Ion 39.00 (38.70 to 39.70): VX0

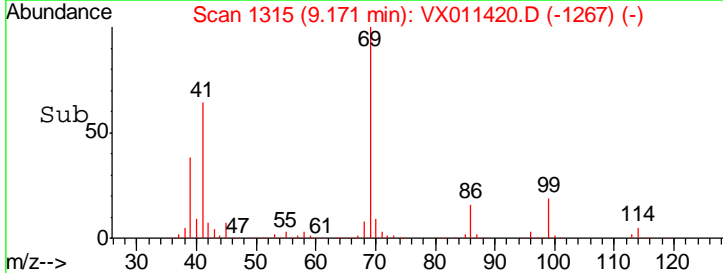
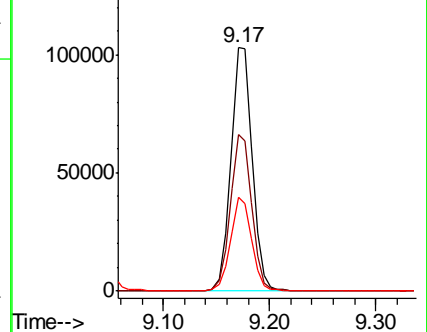

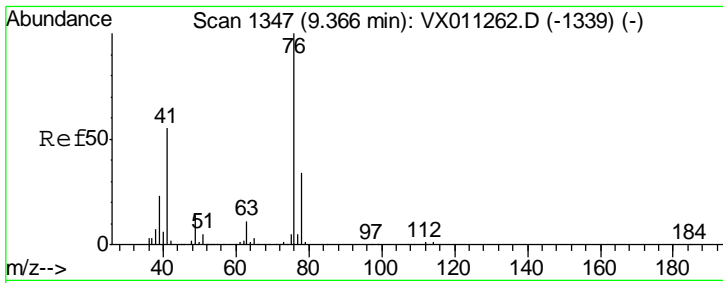

#57
 1,3-Dichloropropane
 Concen: 49.619 ug/l
 RT: 9.37 min Scan# 1347
 Delta R.T. -0.00 min
 Lab File: VX011420.D
 Acq: 11 Aug 2019 10:33

Instrument :
 MSVOA_X
 ClientSampleId :
 VSTDCCC050

Tgt Ion: 76 Resp: 151698
 Ion Ratio Lower Upper
 76 100
 78 32.5 26.6 40.0

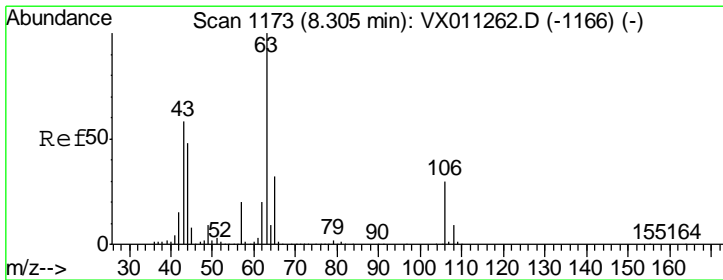
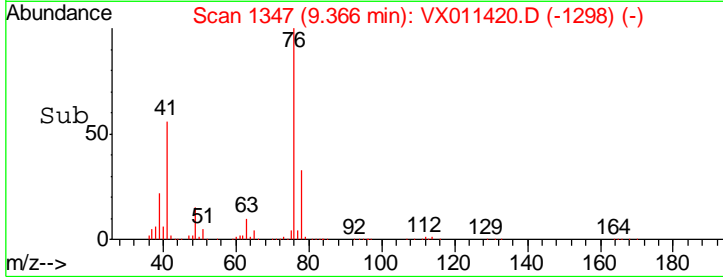
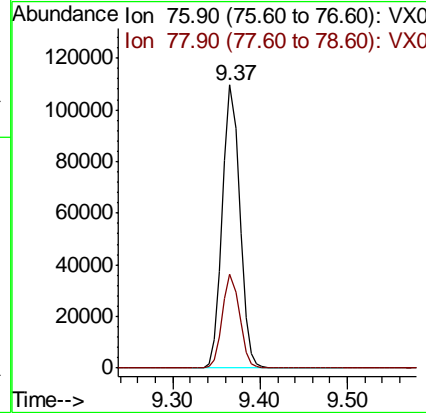
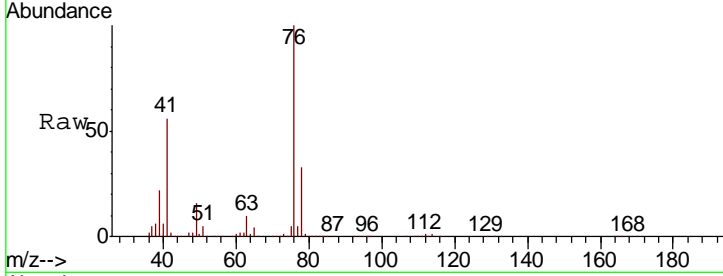

#58
 2-Chloroethyl Vinyl ether
 Concen: 244.170 ug/l
 RT: 8.30 min Scan# 1173
 Delta R.T. -0.00 min
 Lab File: VX011420.D
 Acq: 11 Aug 2019 10:33

Tgt Ion: 63 Resp: 330738
 Ion Ratio Lower Upper
 63 100
 106 30.5 24.4 36.6

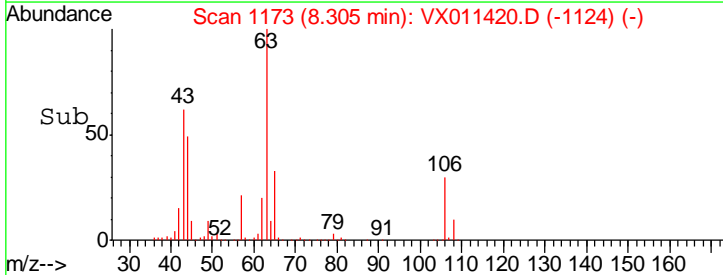
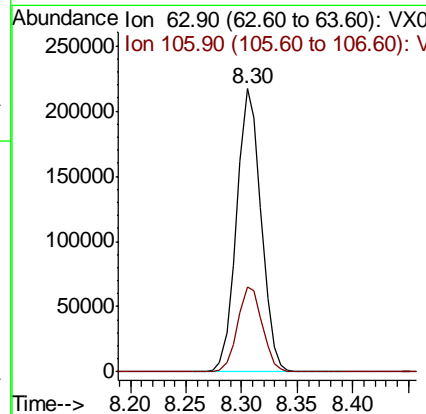
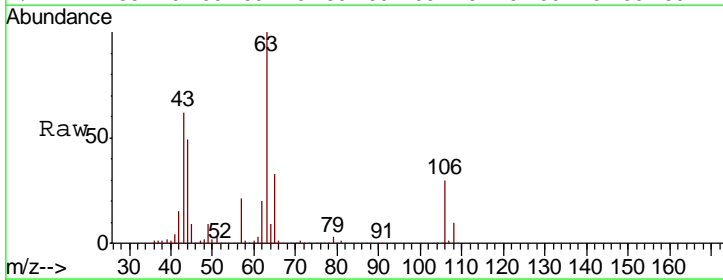

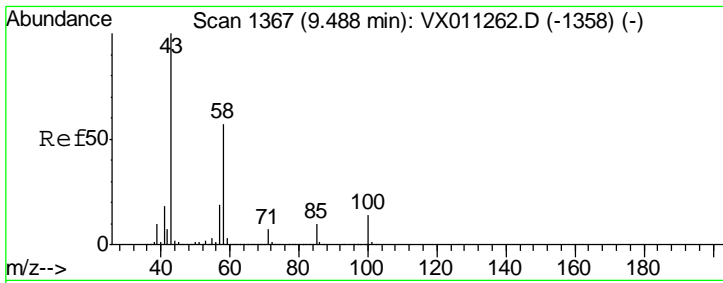

#59
 2-Hexanone
 Concen: 265.327 ug/l
 RT: 9.49 min Scan# 1367
 Delta R.T. -0.00 min
 Lab File: VX011420.D
 Acq: 11 Aug 2019 10:33

Instrument : MSVOA_X
 ClientSampled : VSTDC050

Tgt Ion: 43 Resp: 506874
 Ion Ratio Lower Upper
 43 100
 58 54.6 28.2 84.6

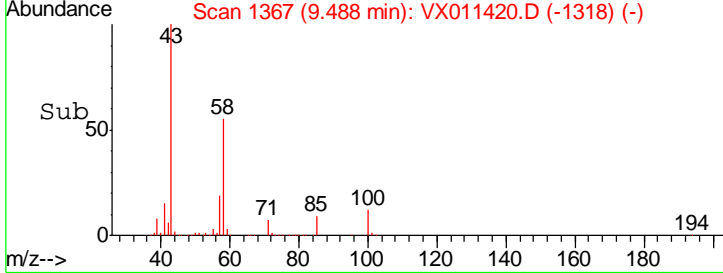
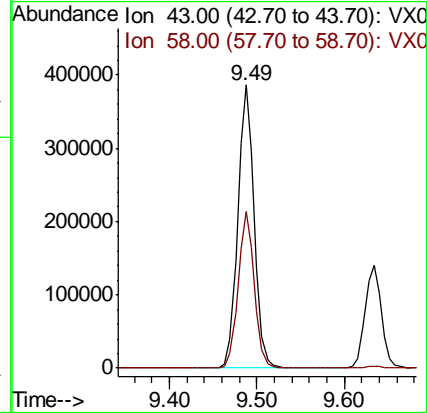
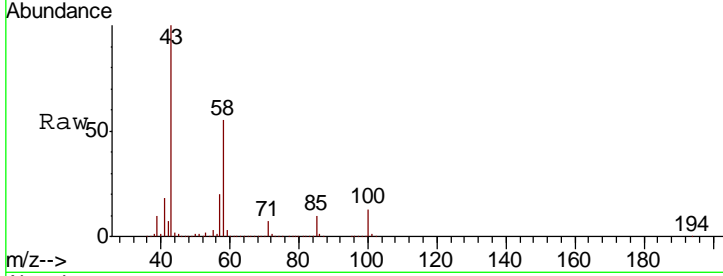

#60
 Dibromochloromethane
 Concen: 55.460 ug/l
 RT: 9.58 min Scan# 1382
 Delta R.T. -0.00 min
 Lab File: VX011420.D
 Acq: 11 Aug 2019 10:33

Tgt Ion: 129 Resp: 109766
 Ion Ratio Lower Upper
 129 100
 127 77.6 39.2 117.6

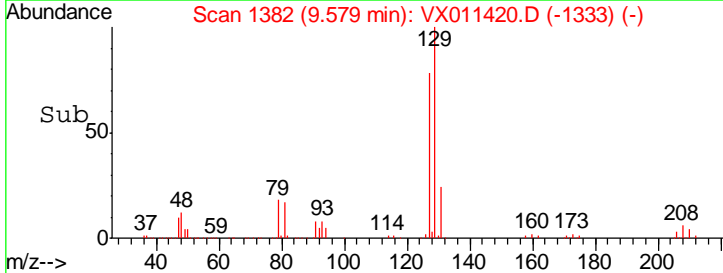
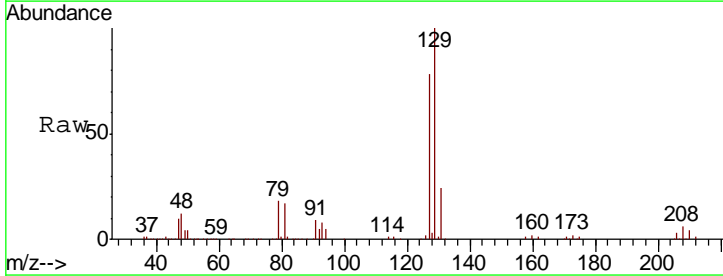
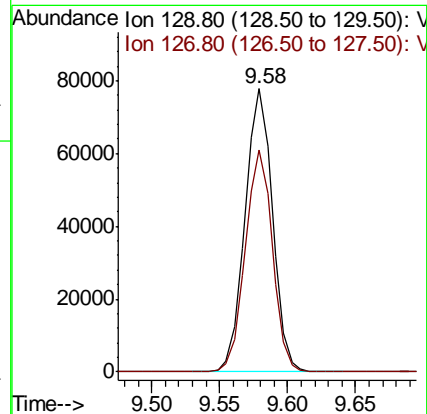
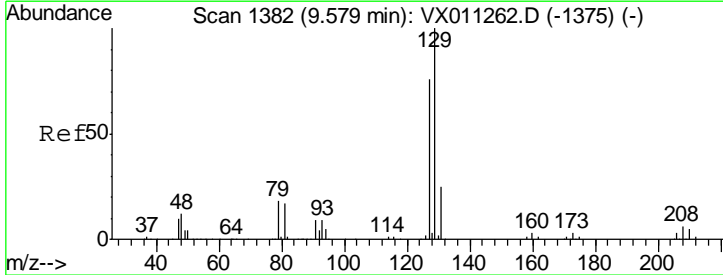

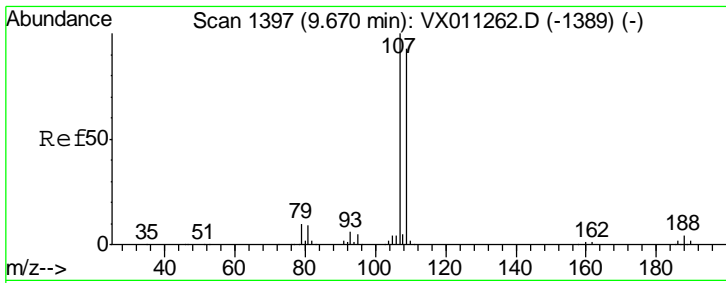

#61
 1,2-Dibromoethane
 Concen: 49.919 ug/l
 RT: 9.66 min Scan# 1396
 Delta R.T. -0.01 min
 Lab File: VX011420.D
 Acq: 11 Aug 2019 10:33

Instrument : MSVOA_X
 ClientSampleId : VSTDCCC050

Tgt Ion	Resp	Lower	Upper
107	104260		
109	95.1	76.6	114.8

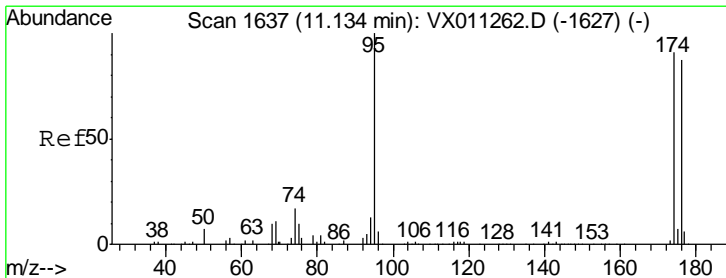
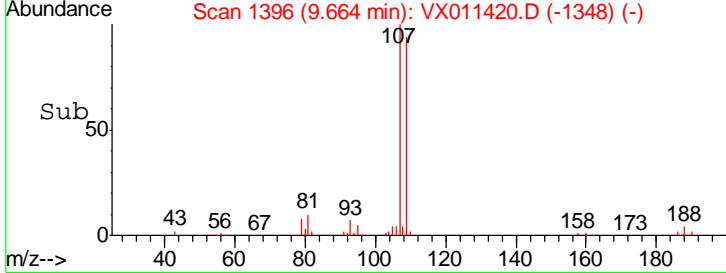
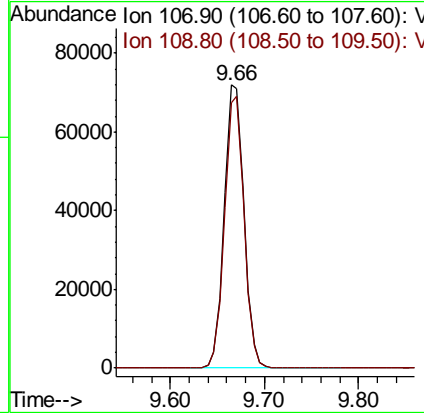
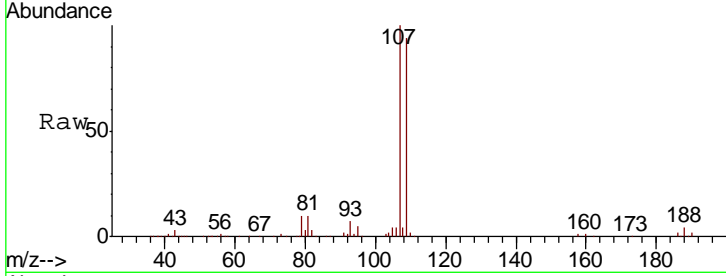

#62
 4-Bromofluorobenzene
 Concen: 54.373 ug/l
 RT: 11.13 min Scan# 1637
 Delta R.T. -0.00 min
 Lab File: VX011420.D
 Acq: 11 Aug 2019 10:33

Tgt Ion	Resp	Lower	Upper
95	130580		
174	91.4	0.0	191.2
176	88.6	0.0	184.8

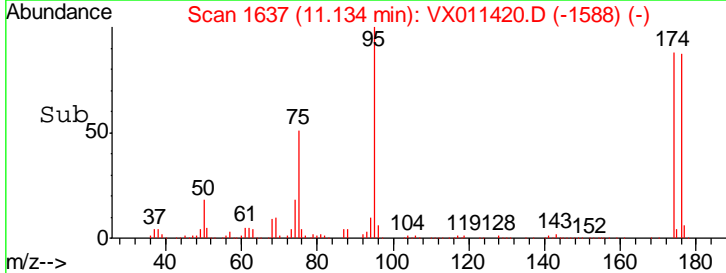
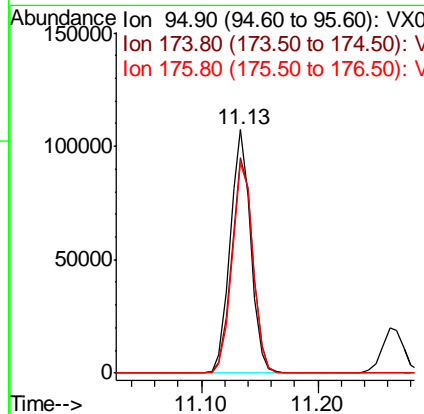
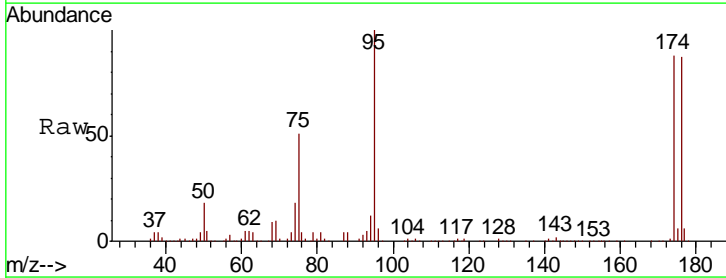

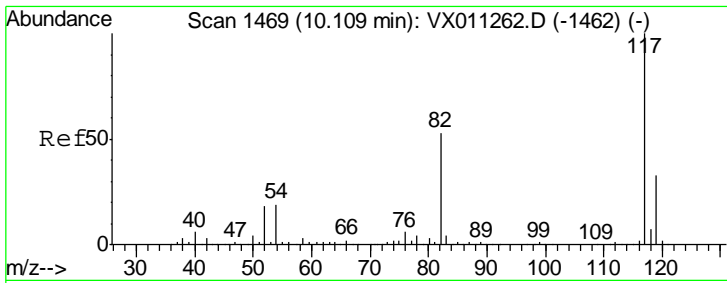

#63
 Chlorobenzene-d5
 Concen: 50.000 ug/l
 RT: 10.11 min Scan# 1469
 Delta R.T. -0.00 min
 Lab File: VX011420.D
 Acq: 11 Aug 2019 10:33

Instrument :
 MSVOA_X
 ClientSampleID :
 VSTDCCC050

Tgt Ion	Resp	Lower	Upper
117	255815		
82	52.1	42.2	63.2
119	31.9	26.6	39.8

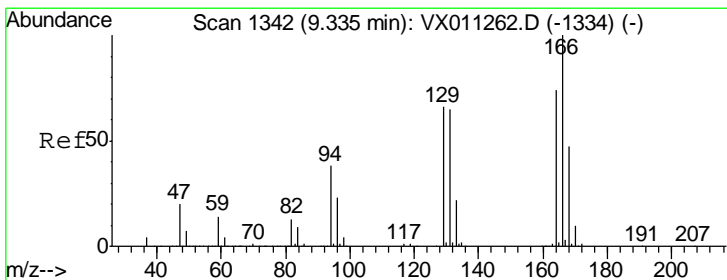
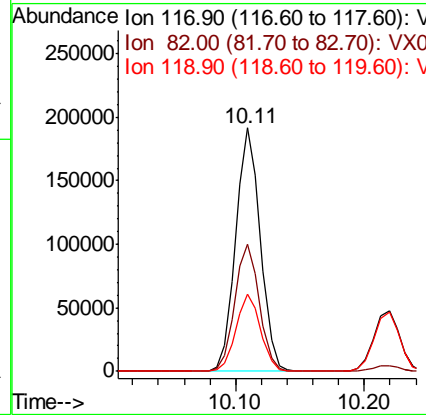
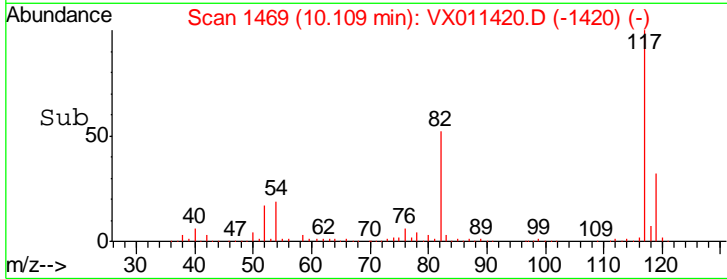
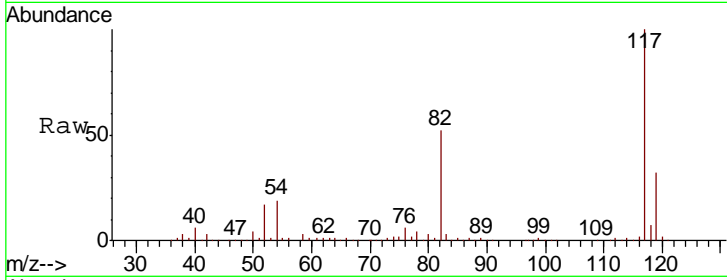

#64
 Tetrachloroethene
 Concen: 47.688 ug/l
 RT: 9.34 min Scan# 1342
 Delta R.T. -0.00 min
 Lab File: VX011420.D
 Acq: 11 Aug 2019 10:33

Tgt Ion	Resp	Lower	Upper
164	103601		
166	123.5	107.5	161.3
129	86.4	71.0	106.4
131	85.2	69.8	104.6

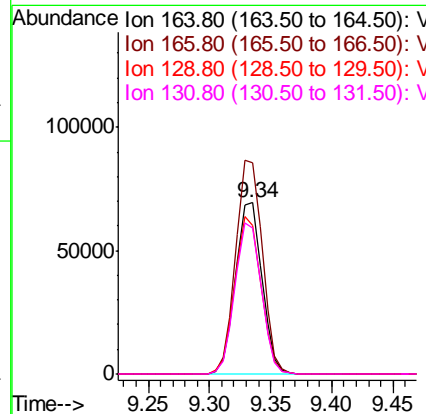
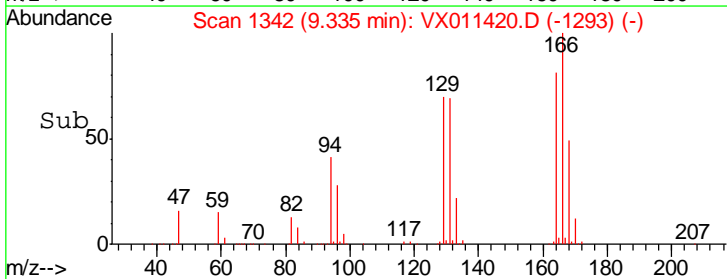
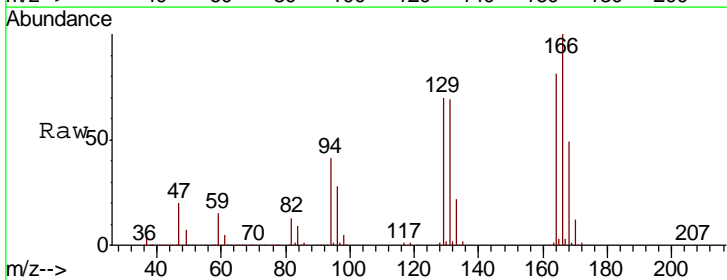

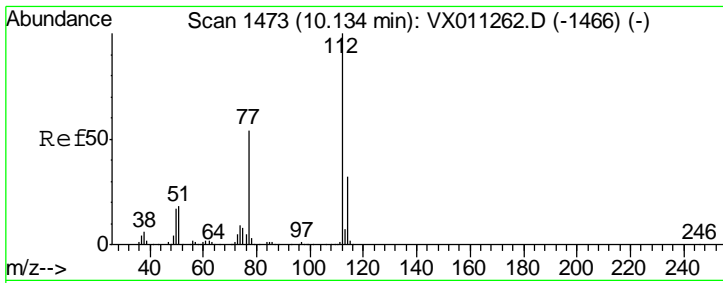

#65
 Chlorobenzene
 Concen: 48.340 ug/l
 RT: 10.13 min Scan# 1473
 Delta R.T. -0.00 min
 Lab File: VX011420.D
 Acq: 11 Aug 2019 10:33

Instrument : MSVOA_X
 ClientSampled : VSTDCCC050

Tgt Ion	Resp	Lower	Upper
112	265145		
114	31.6	25.9	38.9

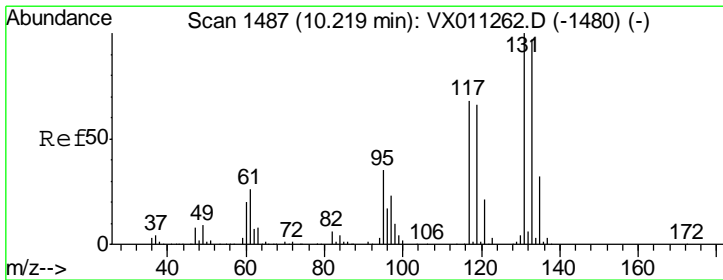
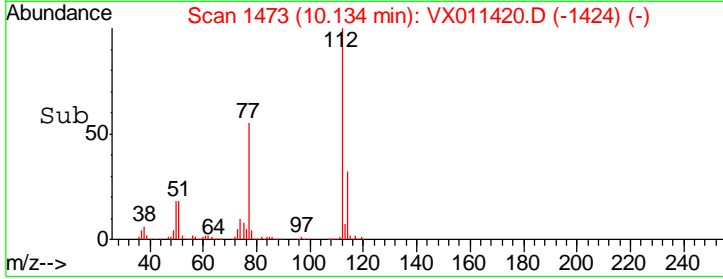
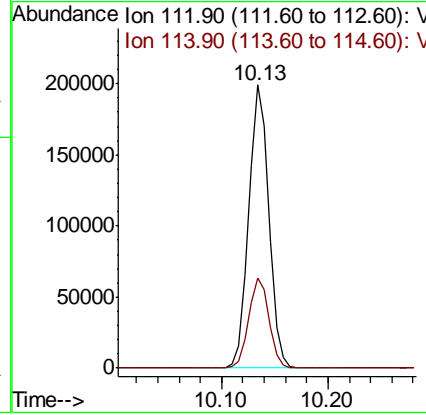
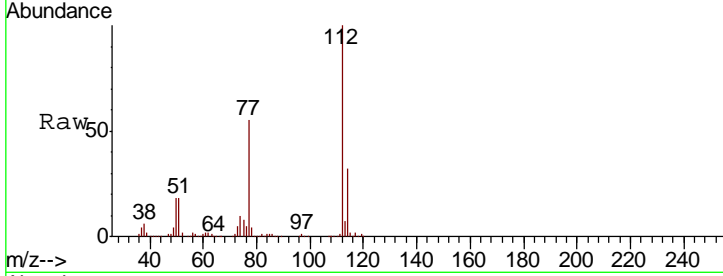

#66
 1,1,1,2-Tetrachloroethane
 Concen: 53.218 ug/l
 RT: 10.22 min Scan# 1487
 Delta R.T. -0.00 min
 Lab File: VX011420.D
 Acq: 11 Aug 2019 10:33

Tgt Ion	Resp	Lower	Upper
131	99933		
133	96.3	47.7	143.1
119	64.2	32.8	98.3

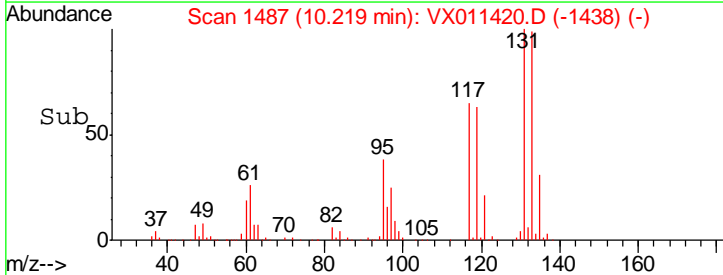
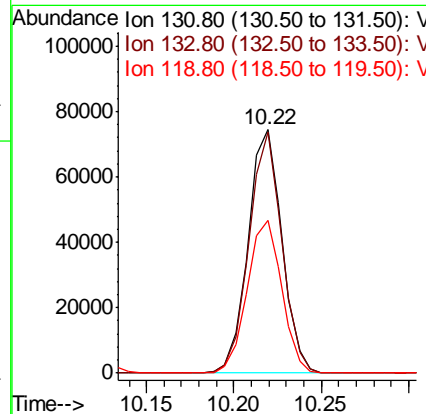
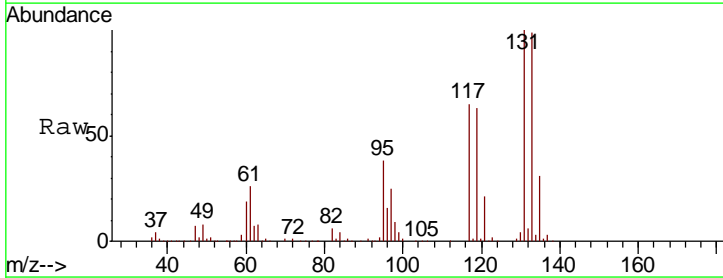

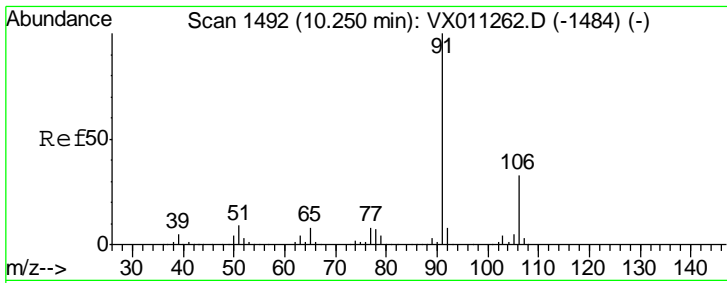

#67
Ethyl Benzene
Concen: 50.184 ug/l
RT: 10.25 min Scan# 1492
Delta R.T. -0.00 min
Lab File: VX011420.D
Acq: 11 Aug 2019 10:33

Instrument : MSVOA_X
ClientSampled : VSTDCCC050

Tgt Ion: 91 Resp: 460994
Ion Ratio Lower Upper
91 100
106 32.0 26.2 39.4

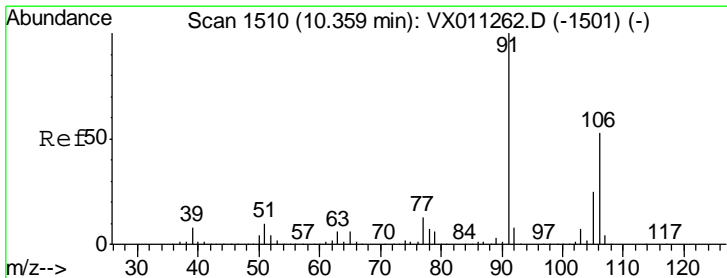
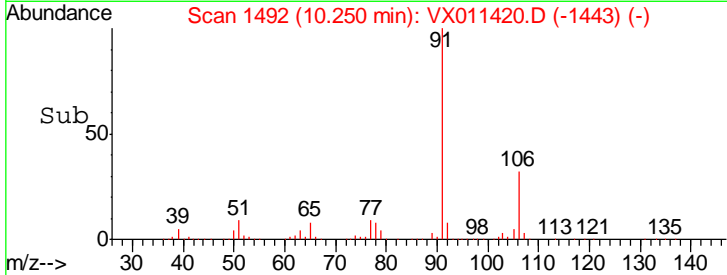
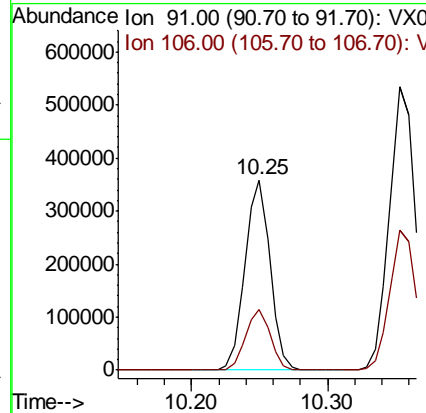
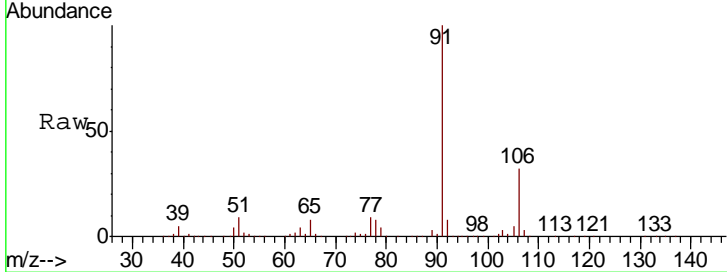

#68
m/p-Xylenes
Concen: 99.944 ug/l
RT: 10.35 min Scan# 1509
Delta R.T. -0.01 min
Lab File: VX011420.D
Acq: 11 Aug 2019 10:33

Tgt Ion: 106 Resp: 355114
Ion Ratio Lower Upper
106 100
91 201.2 155.9 233.9

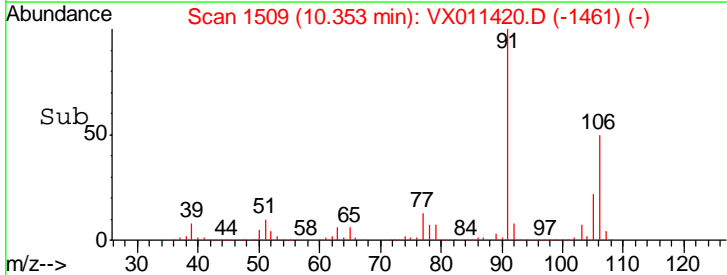
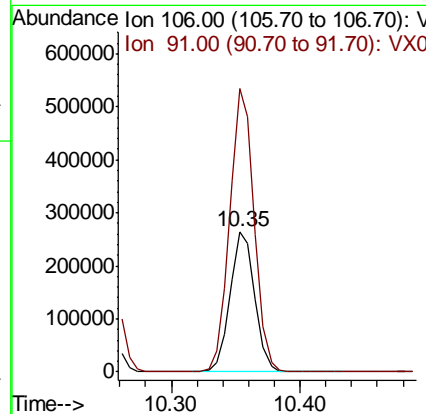
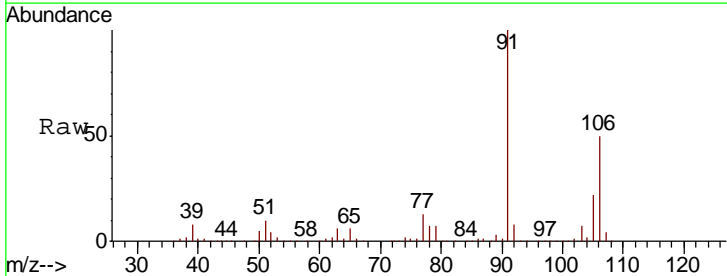

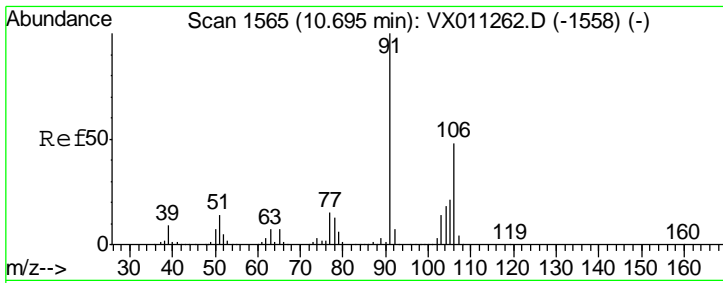

#69
 o-Xylene
 Concen: 48.907 ug/l
 RT: 10.69 min Scan# 1565
 Delta R.T. -0.00 min
 Lab File: VX011420.D
 Acq: 11 Aug 2019 10:33

Instrument : MSVOA_X
 ClientSampled : VSTDCCC050

Tgt Ion:106 Resp: 170738
 Ion Ratio Lower Upper
 106 100
 91 212.8 103.8 311.3

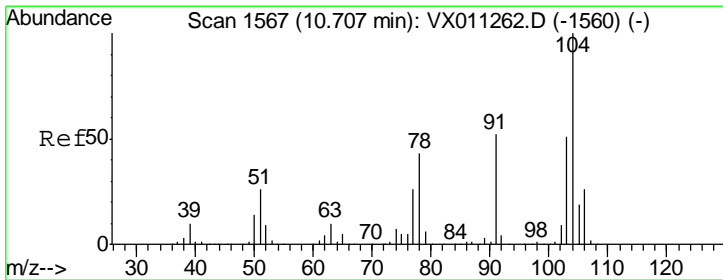
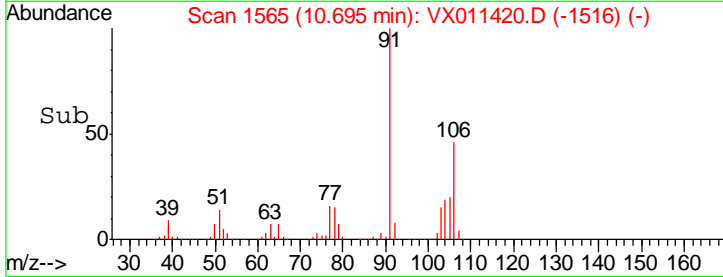
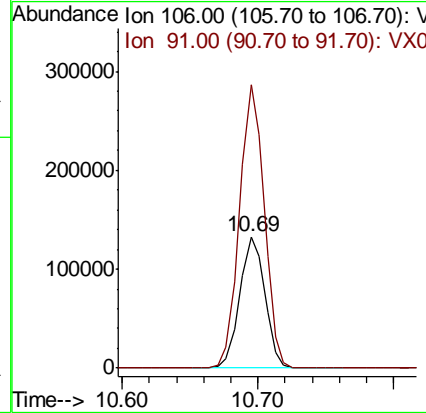
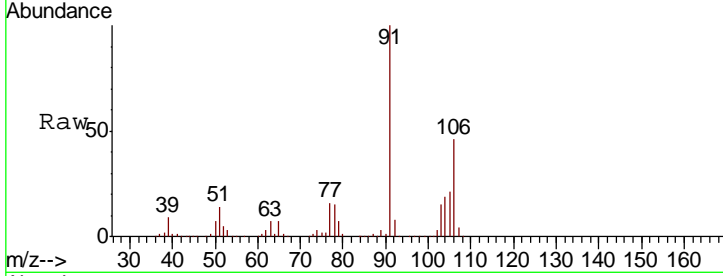

#70
 Styrene
 Concen: 51.754 ug/l
 RT: 10.71 min Scan# 1567
 Delta R.T. -0.00 min
 Lab File: VX011420.D
 Acq: 11 Aug 2019 10:33

Tgt Ion:104 Resp: 298955
 Ion Ratio Lower Upper
 104 100
 78 48.3 36.9 55.3
 103 54.9 44.4 66.6

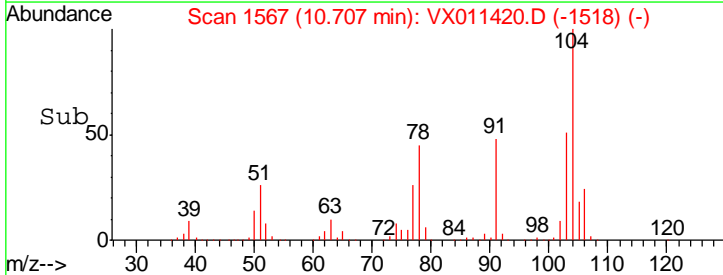
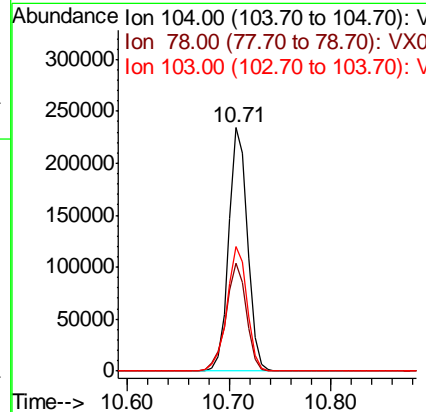
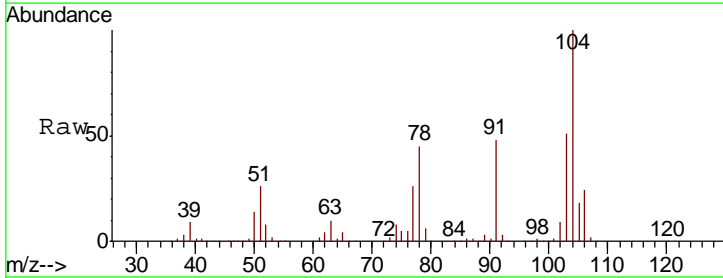

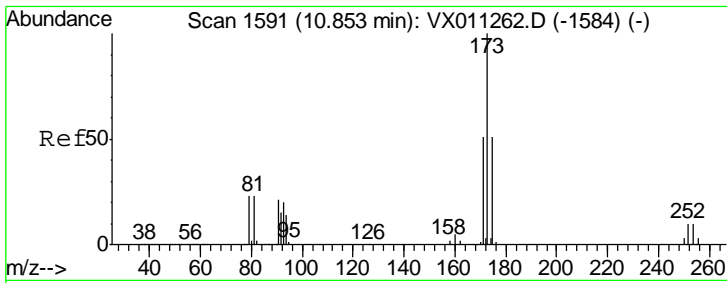

#71
 Bromoform
 Concen: 50.109 ug/l
 RT: 10.85 min Scan# 1591
 Delta R.T. 0.00 min
 Lab File: VX011420.D
 Acq: 11 Aug 2019 10:33

Instrument :
 MSVOA_X
 ClientSampled :
 VSTDCCC050

Tgt Ion	Resp	Lower	Upper
173	100		
175	49.1	24.4	73.4
254	0.2	0.2	0.2

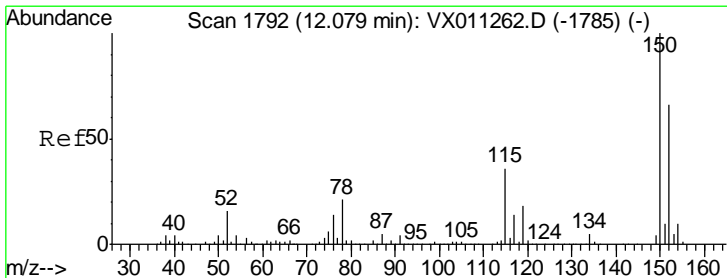
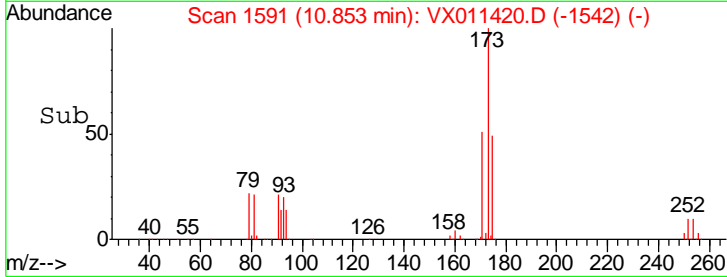
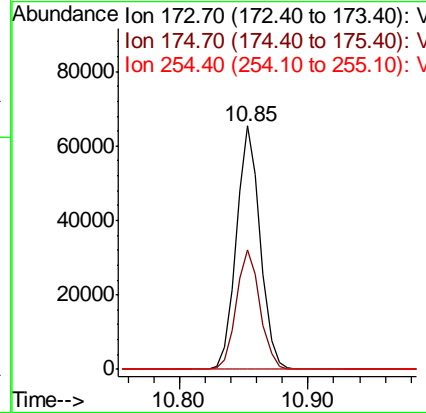
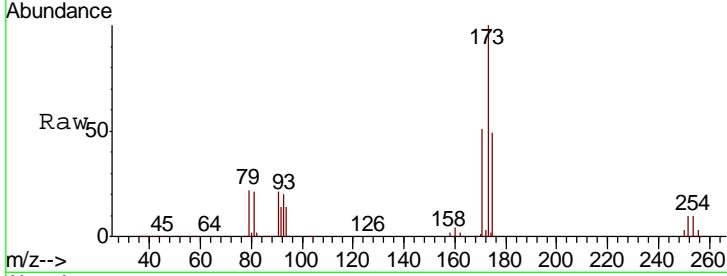

#72
 1,4-Dichlorobenzene-d4
 Concen: 50.000 ug/l
 RT: 12.07 min Scan# 1791
 Delta R.T. -0.01 min
 Lab File: VX011420.D
 Acq: 11 Aug 2019 10:33

Tgt Ion	Resp	Lower	Upper
152	100		
115	82.0	40.0	119.9
150	173.7	0.0	350.4

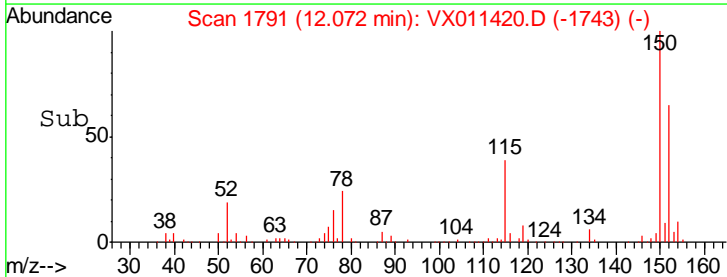
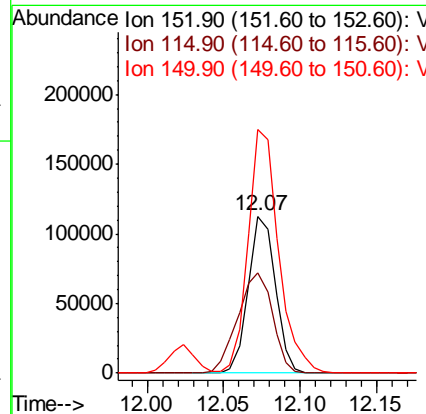
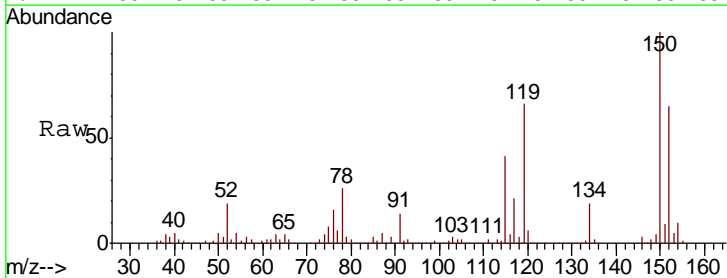

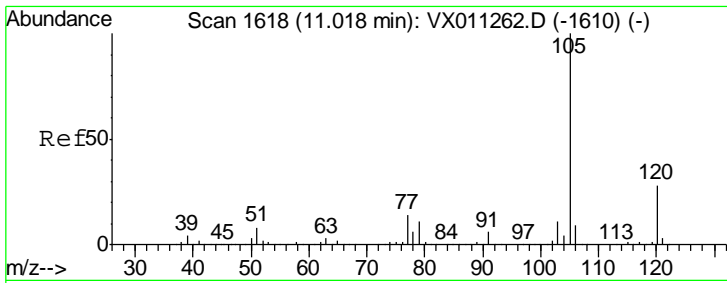

#73
 Isopropylbenzene
 Concen: 50.312 ug/l
 RT: 11.02 min Scan# 1618
 Delta R.T. -0.00 min
 Lab File: VX011420.D
 Acq: 11 Aug 2019 10:33

Instrument :
 MSVOA_X
 ClientSampleId :
 VSTDCCC050

Tgt Ion: 105 Resp: 478008
 Ion Ratio Lower Upper
 105 100
 120 26.7 13.7 41.1

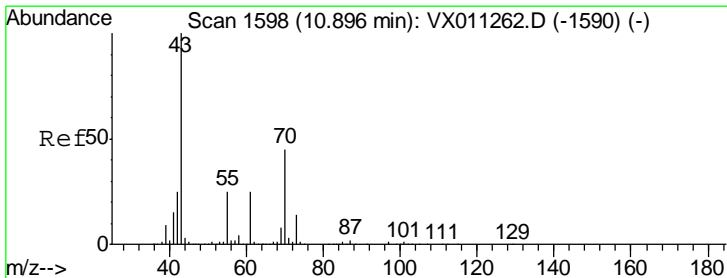
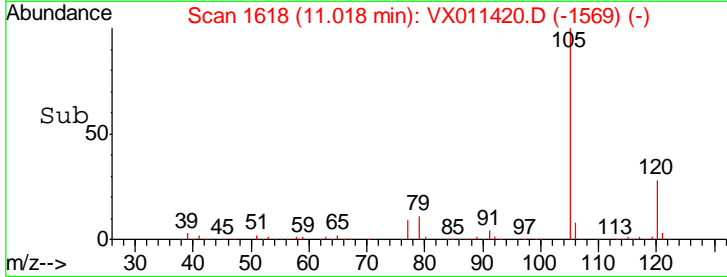
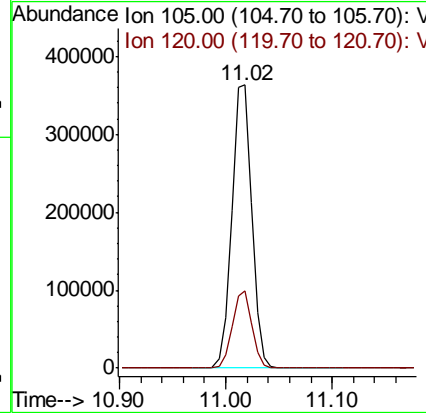
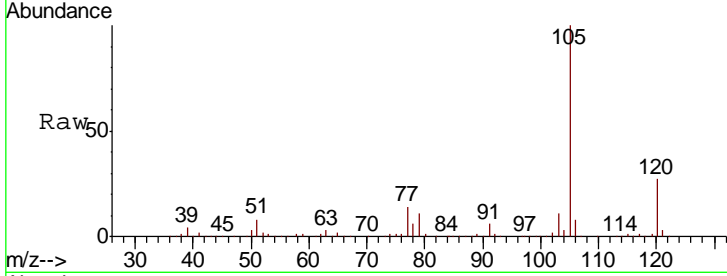

#74
 N-nyl acetate
 Concen: 51.993 ug/l
 RT: 10.90 min Scan# 1598
 Delta R.T. -0.00 min
 Lab File: VX011420.D
 Acq: 11 Aug 2019 10:33

Tgt Ion: 43 Resp: 178491
 Ion Ratio Lower Upper
 43 100
 70 43.6 35.9 53.9
 55 24.5 19.8 29.6
 61 25.4 19.7 29.5

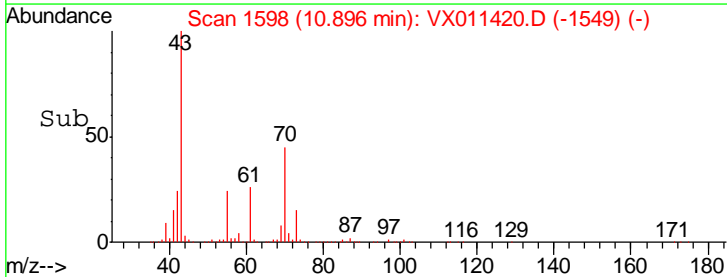
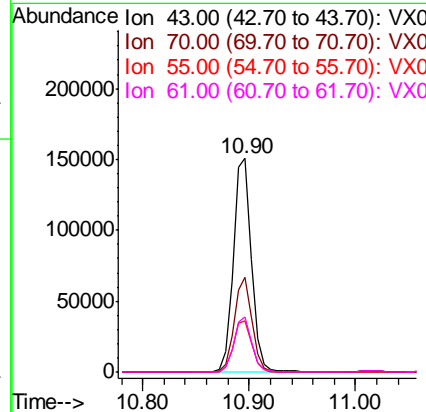
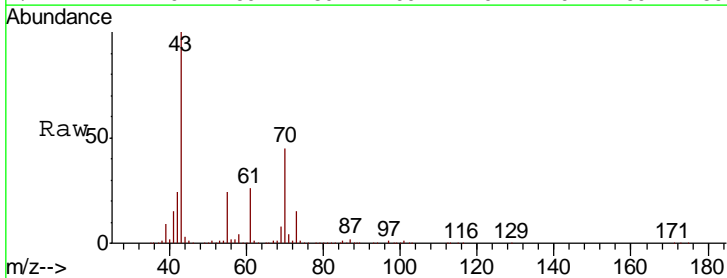

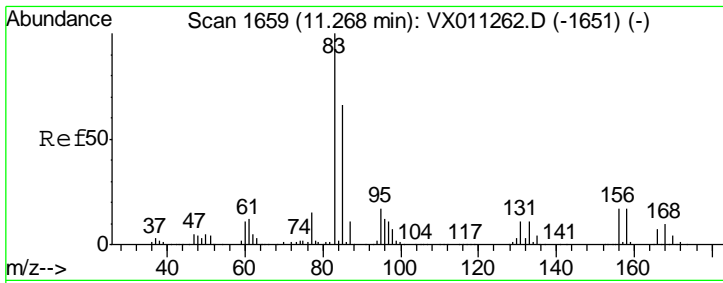

#75
 1,1,2,2-Tetrachloroethane
 Concen: 47.480 ug/l
 RT: 11.26 min Scan# 1658
 Delta R.T. -0.01 min
 Lab File: VX011420.D
 Acq: 11 Aug 2019 10:33

Instrument : MSVOA_X
 ClientSampleId : VSTDCCC050

Tgt Ion	Resp	Lower	Upper
83	150329		
131	11.9	5.6	16.8
85	65.1	32.1	96.5

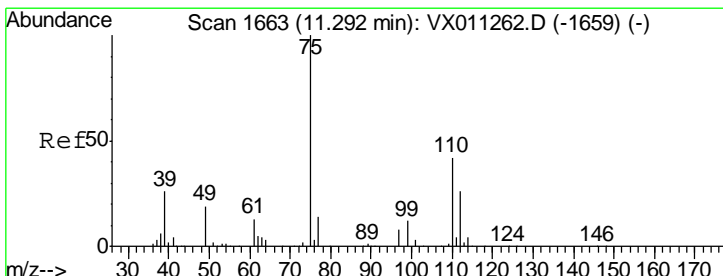
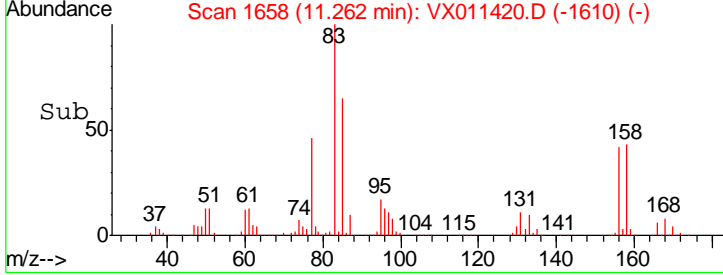
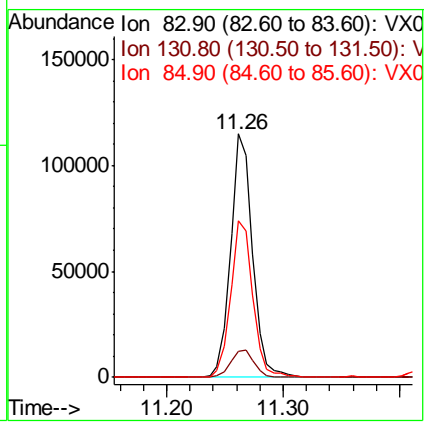
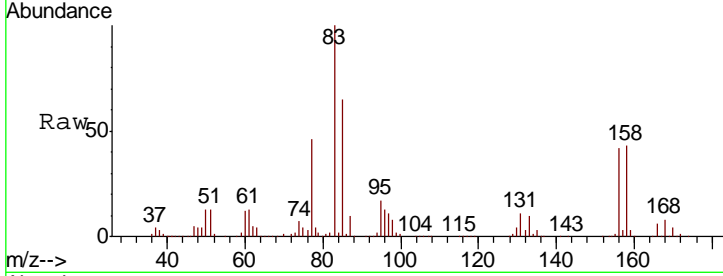

#76
 1,2,3-Trichloropropane
 Concen: 67.880 ug/l
 RT: 11.29 min Scan# 1663
 Delta R.T. -0.00 min
 Lab File: VX011420.D
 Acq: 11 Aug 2019 10:33

Tgt Ion	Resp	Lower	Upper
75	171726		
77	31.9	21.1	63.4

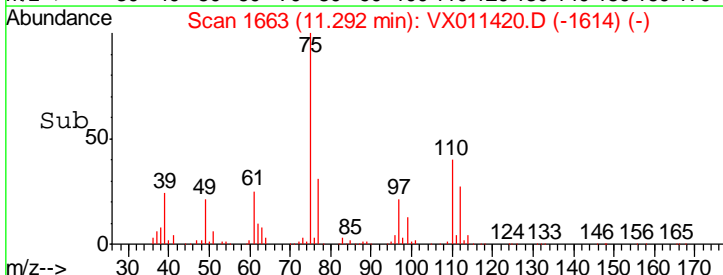
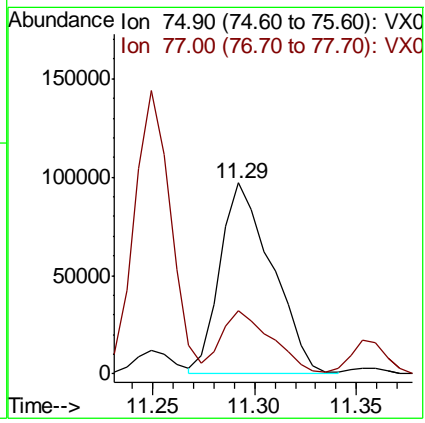
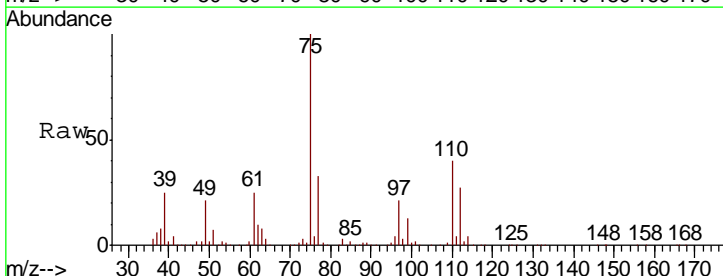

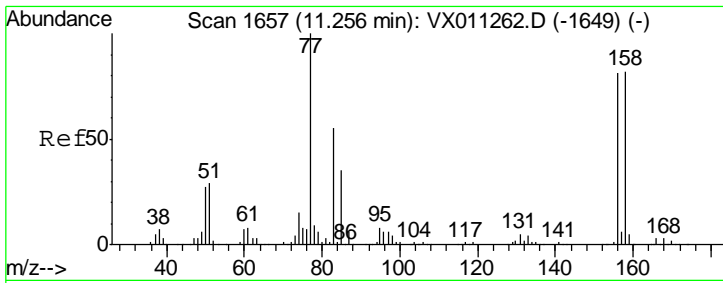

#77
 Bromobenzene
 Concen: 47.422 ug/l
 RT: 11.25 min Scan# 1656
 Delta R.T. -0.01 min
 Lab File: VX011420.D
 Acq: 11 Aug 2019 10:33

Instrument : MSVOA_X
 ClientSampleId : VSTDCCC050

Tgt Ion	Resp	Lower	Upper
156	124935		
77	142.8	66.2	198.6
158	98.3	49.1	147.3

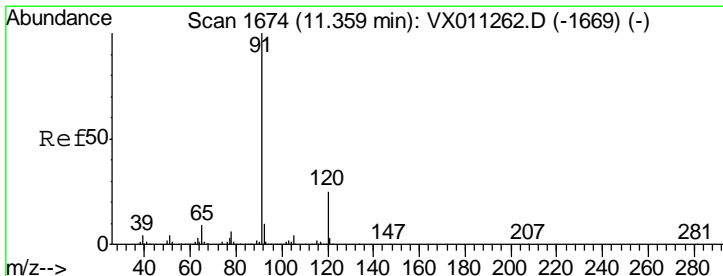
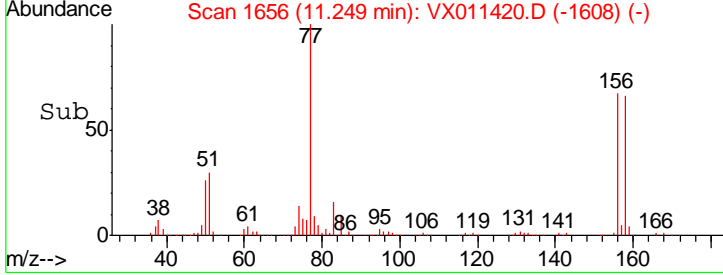
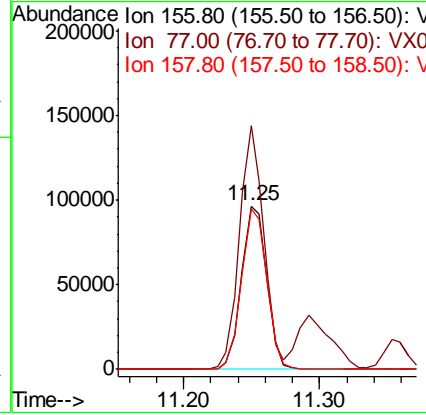
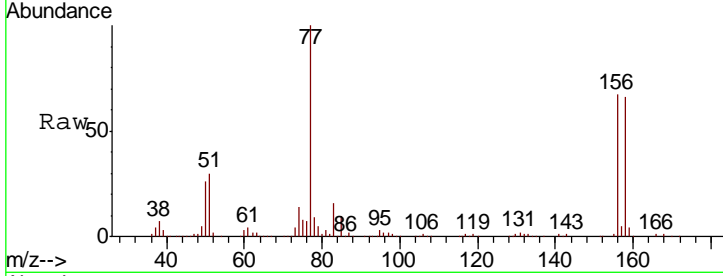

#78
 n-propylbenzene
 Concen: 50.787 ug/l
 RT: 11.35 min Scan# 1673
 Delta R.T. -0.01 min
 Lab File: VX011420.D
 Acq: 11 Aug 2019 10:33

Tgt Ion	Resp	Lower	Upper
91	536601		
120	24.3	12.4	37.0

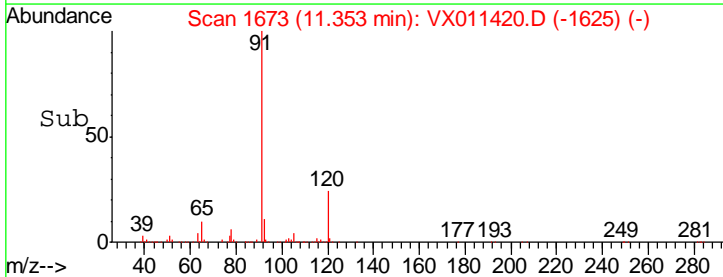
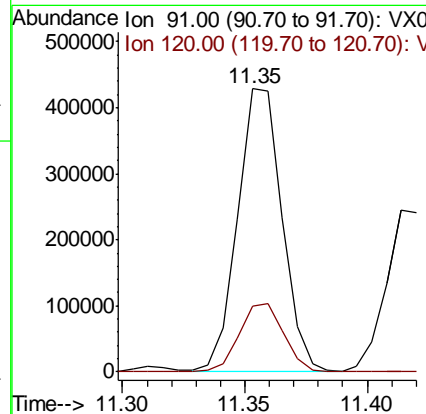
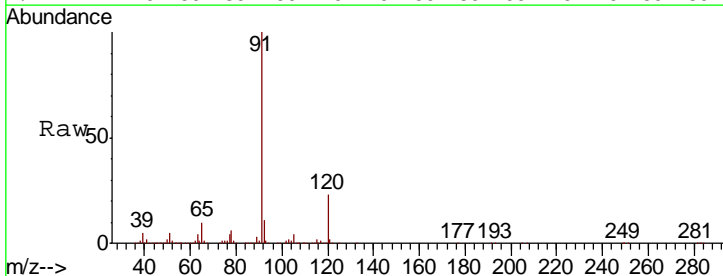

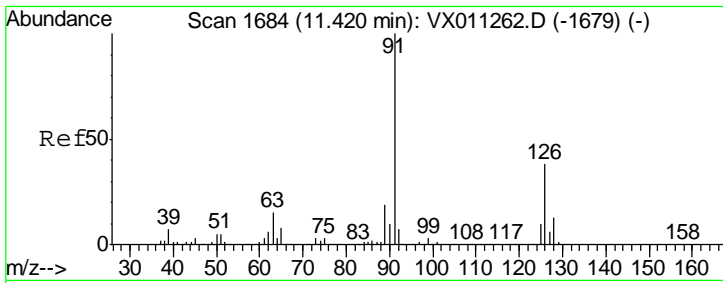

#79
 2-Chlorotoluene
 Concen: 50.444 ug/l
 RT: 11.41 min Scan# 1683
 Delta R.T. -0.01 min
 Lab File: VX011420.D
 Acq: 11 Aug 2019 10:33

Instrument :
 MSVOA_X
 ClientSampled :
 VSTDCCC050

Tgt Ion: 91 Resp: 317668
 Ion Ratio Lower Upper
 91 100
 126 35.8 18.5 55.5

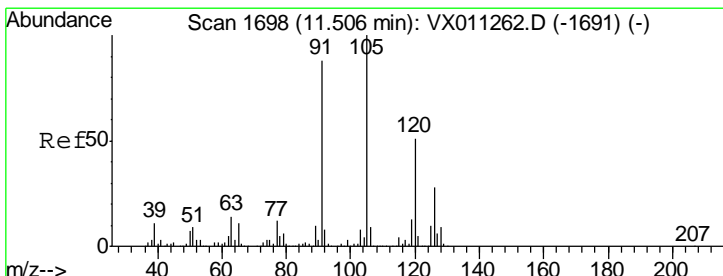
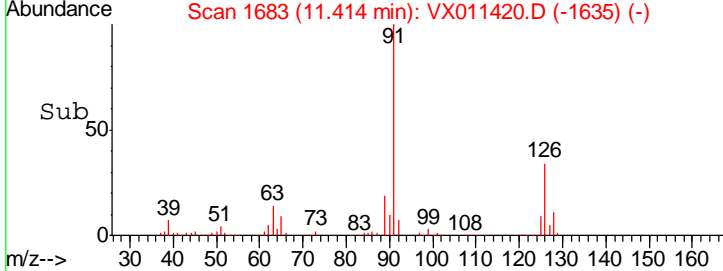
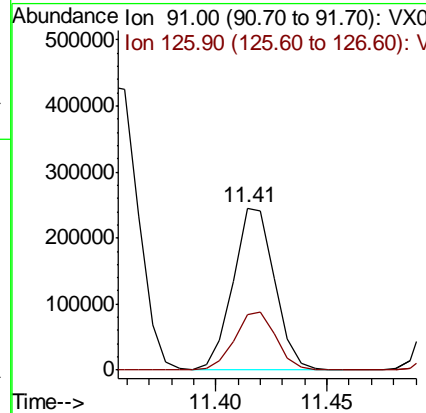
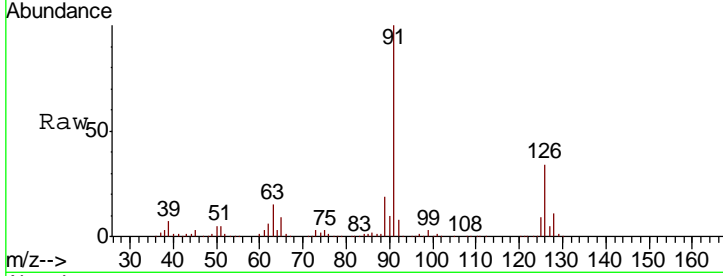

#80
 1,3,5-Trimethylbenzene
 Concen: 51.095 ug/l
 RT: 11.51 min Scan# 1698
 Delta R.T. -0.00 min
 Lab File: VX011420.D
 Acq: 11 Aug 2019 10:33

Tgt Ion: 105 Resp: 406370
 Ion Ratio Lower Upper
 105 100
 120 48.5 25.1 75.2

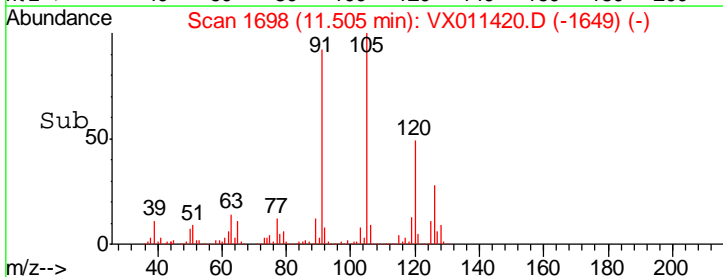
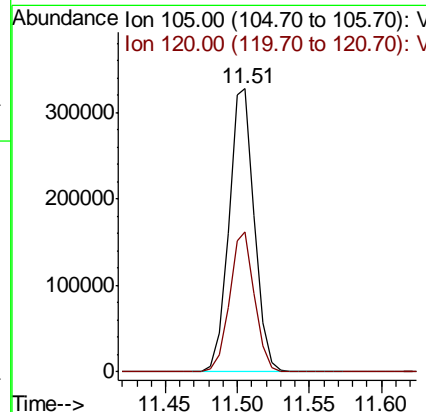
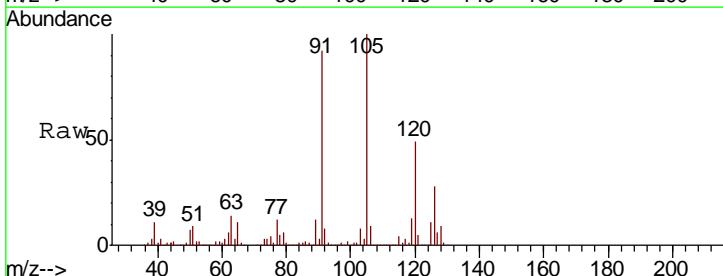

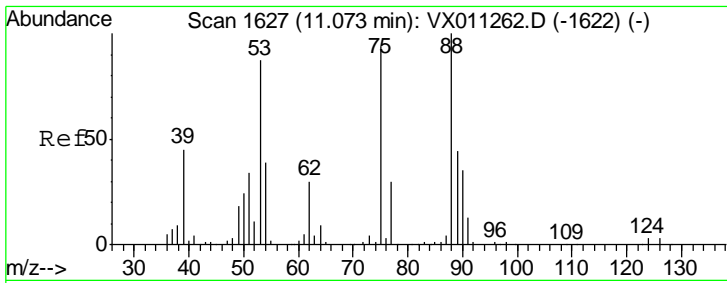

#81
 trans-1,4-Dichloro-2-butene
 Concen: 50.608 ug/l
 RT: 11.07 min Scan# 1627
 Delta R.T. 0.00 min
 Lab File: VX011420.D
 Acq: 11 Aug 2019 10:33

Instrument :
 MSVOA_X
 ClientSampled :
 VSTDCCC050

Tgt Ion	Resp	Lower	Upper
75	48004		
75	100		
53	97.6	78.2	117.4
89	48.4	37.9	56.9

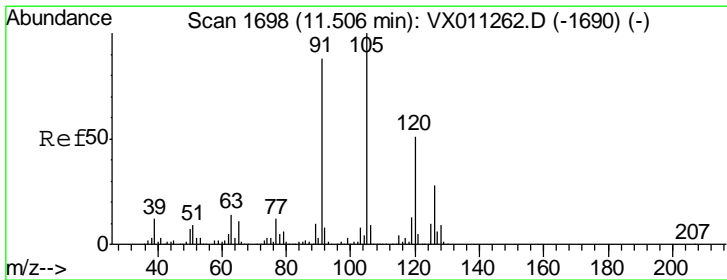
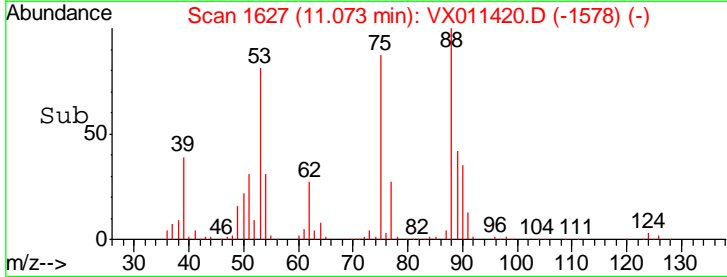
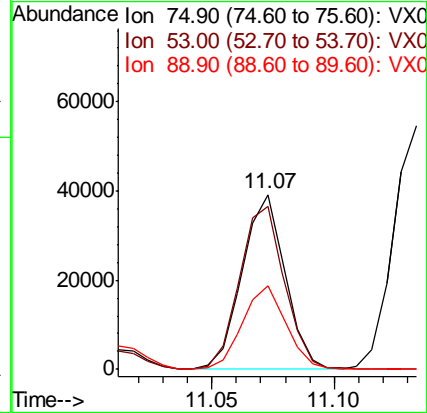
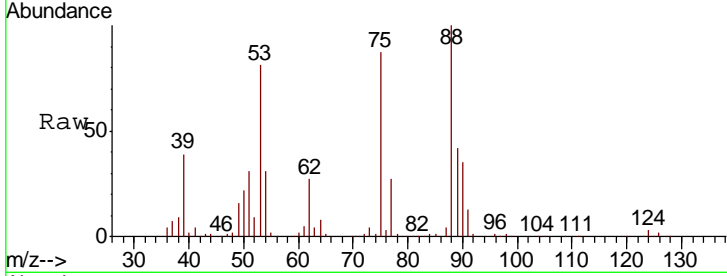

#82
 4-Chlorotoluene
 Concen: 50.913 ug/l
 RT: 11.51 min Scan# 1698
 Delta R.T. -0.00 min
 Lab File: VX011420.D
 Acq: 11 Aug 2019 10:33

Tgt Ion	Resp	Lower	Upper
91	373658		
91	100		
126	31.4	16.4	49.2

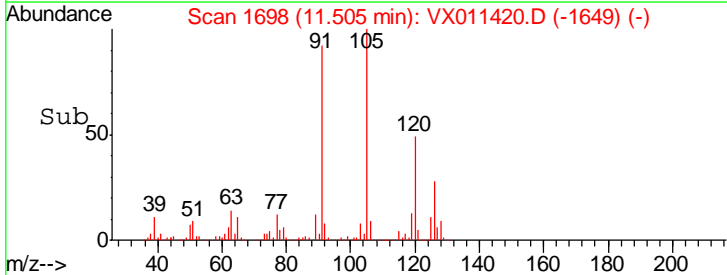
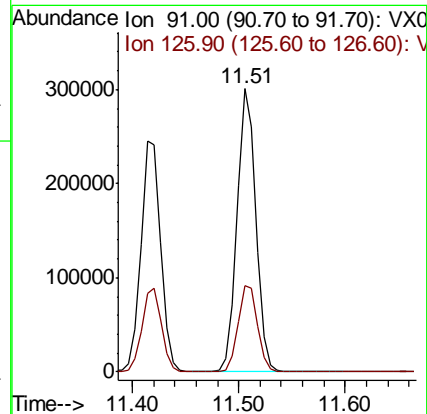
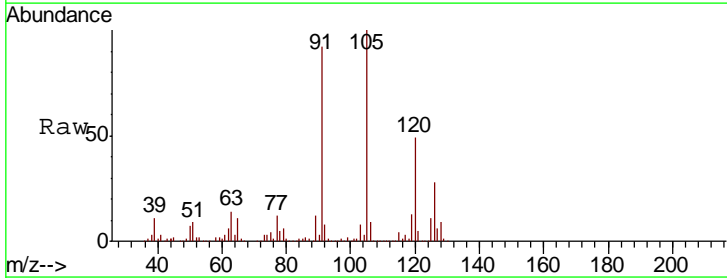

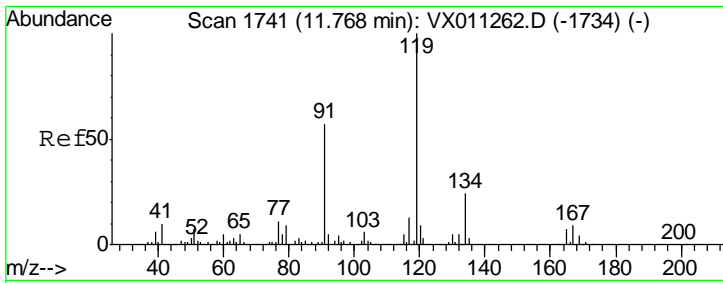

#83
 tert-Butylbenzene
 Concen: 50.947 ug/l
 RT: 11.77 min Scan# 1741
 Delta R.T. -0.00 min
 Lab File: VX011420.D
 Acq: 11 Aug 2019 10:33

Instrument : MSVOA_X
 ClientSampleId : VSTDCCC050

Tgt Ion	Resp	Lower	Upper
119	100		
91	57.2	28.0	84.0
134	23.1	11.9	35.5

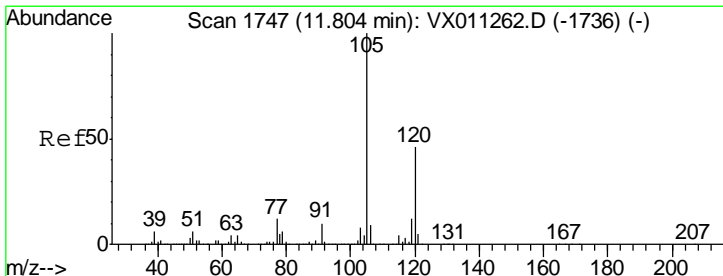
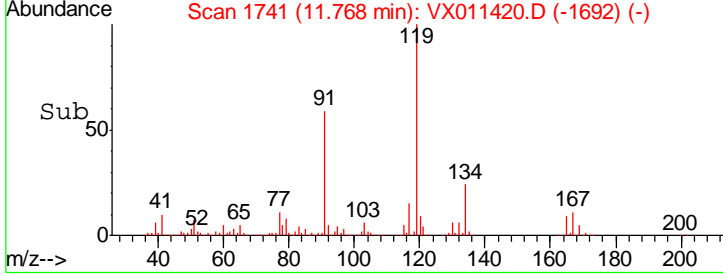
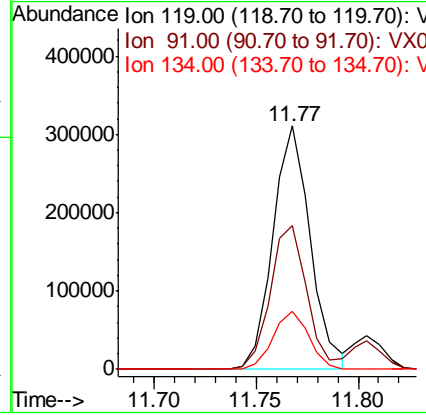
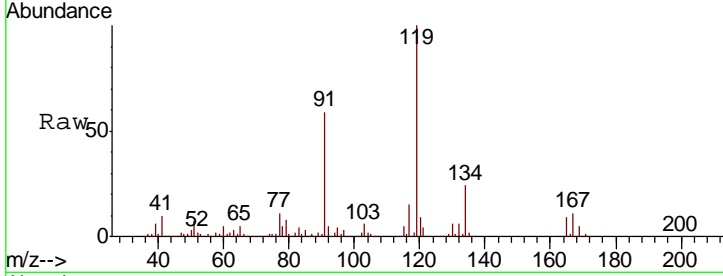

#84
 1,2,4-Trimethylbenzene
 Concen: 51.372 ug/l
 RT: 11.80 min Scan# 1747
 Delta R.T. -0.00 min
 Lab File: VX011420.D
 Acq: 11 Aug 2019 10:33

Tgt Ion	Resp	Lower	Upper
105	100		
120	45.3	23.0	69.0

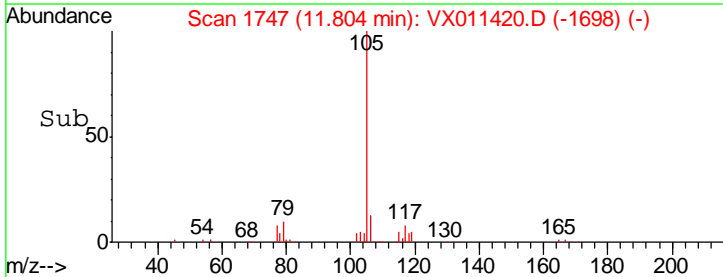
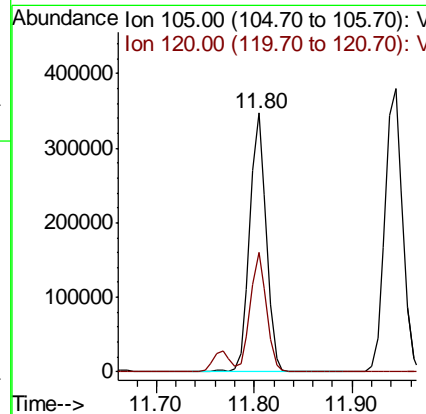
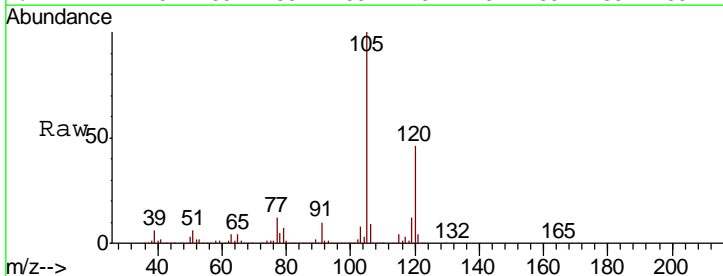

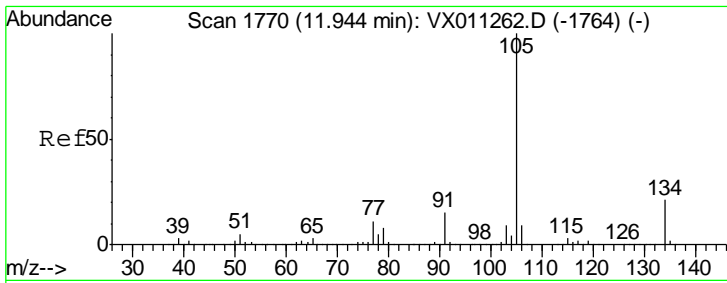

#85
 sec-Butylbenzene
 Concen: 50.487 ug/l
 RT: 11.94 min Scan# 1770
 Delta R.T. -0.00 min
 Lab File: VX011420.D
 Acq: 11 Aug 2019 10:33

Instrument :
 MSVOA_X
 ClientSampled :
 VSTDCCC050

Tgt Ion: 105 Resp: 473154
 Ion Ratio Lower Upper
 105 100
 134 20.9 10.4 31.4

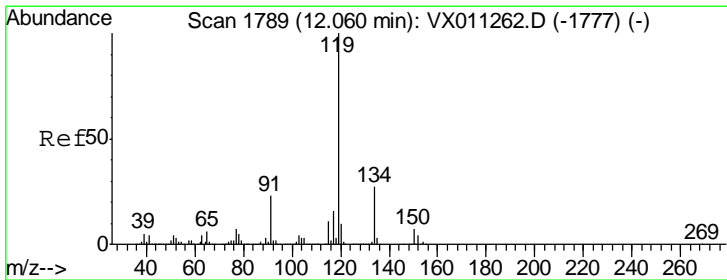
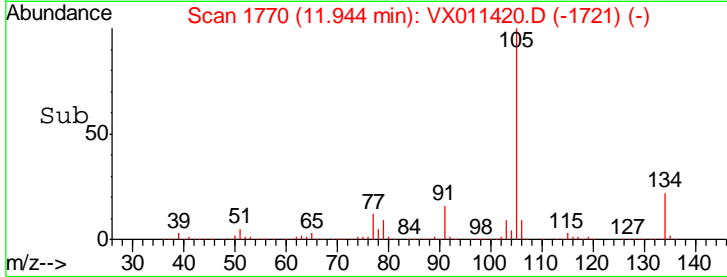
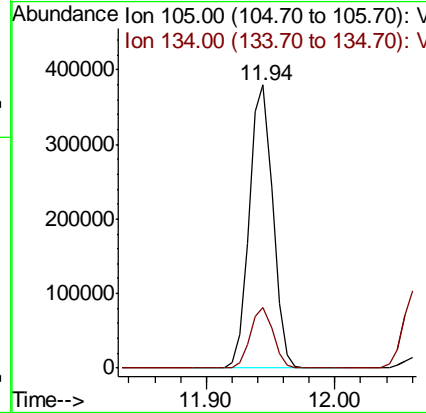
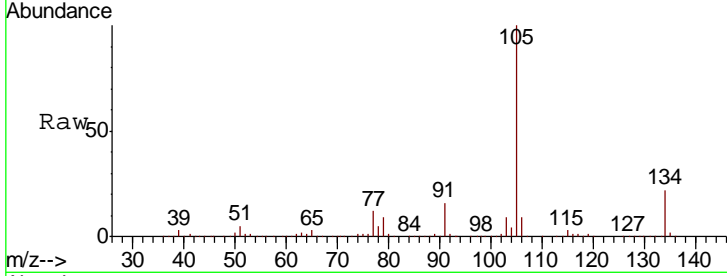

#86
 p-Isopropyltoluene
 Concen: 51.469 ug/l
 RT: 12.06 min Scan# 1789
 Delta R.T. -0.00 min
 Lab File: VX011420.D
 Acq: 11 Aug 2019 10:33

Tgt Ion: 119 Resp: 443757
 Ion Ratio Lower Upper
 119 100
 134 27.1 13.7 41.0
 91 23.5 11.4 34.2

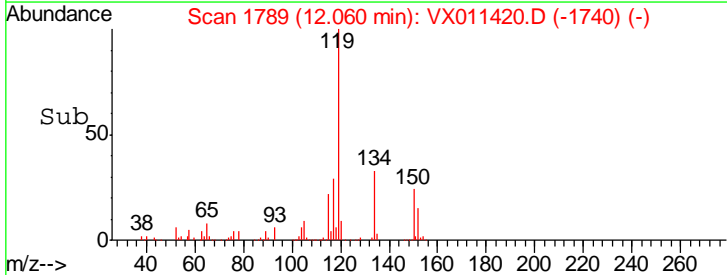
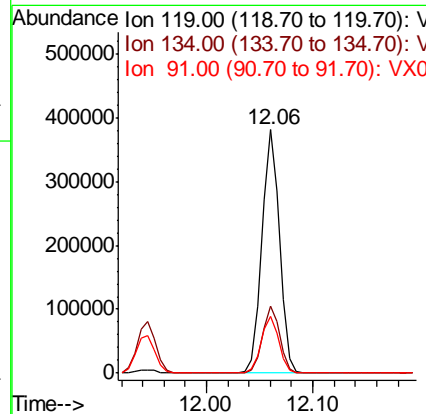
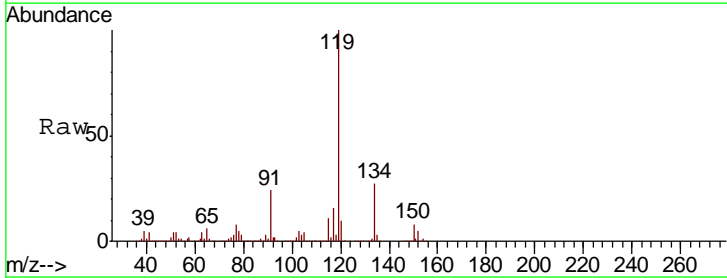

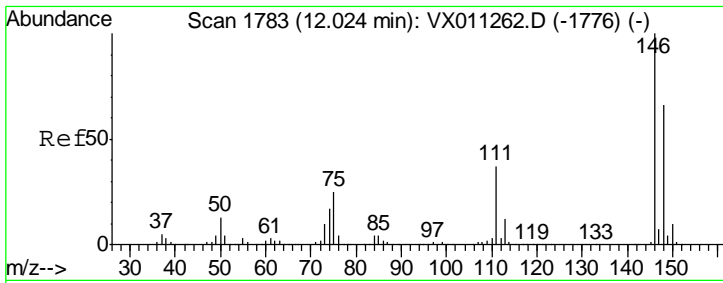

#87
 1,3-Dichlorobenzene
 Concen: 49.666 ug/l
 RT: 12.02 min Scan# 1783
 Delta R.T. -0.00 min
 Lab File: VX011420.D
 Acq: 11 Aug 2019 10:33

Instrument : MSVOA_X
 ClientSampleId : VSTDC0050

Tgt Ion	Resp	Lower	Upper
146	231198		
111	38.8	18.6	55.8
148	63.9	32.5	97.5

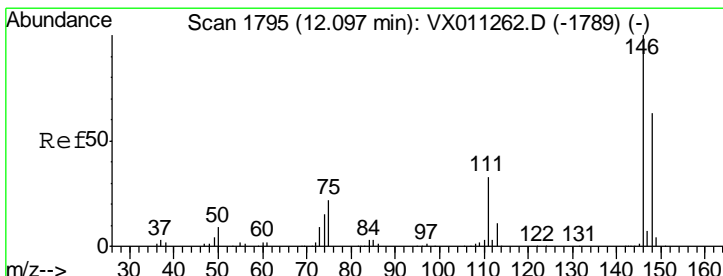
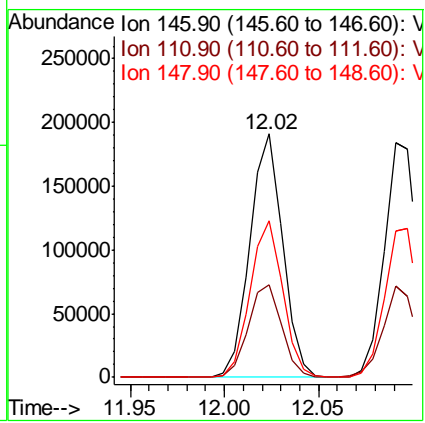
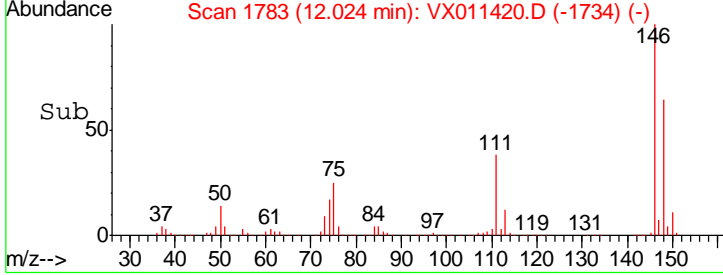
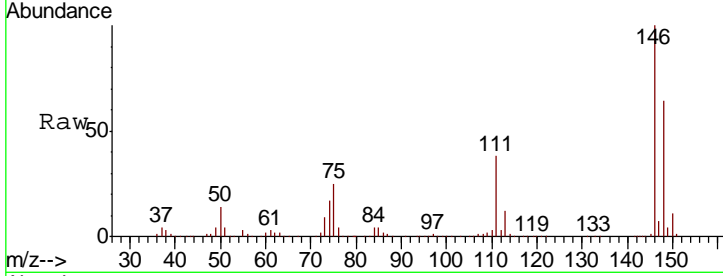

#88
 1,4-Dichlorobenzene
 Concen: 48.387 ug/l
 RT: 12.09 min Scan# 1794
 Delta R.T. -0.01 min
 Lab File: VX011420.D
 Acq: 11 Aug 2019 10:33

Tgt Ion	Resp	Lower	Upper
146	232264		
111	37.5	17.8	53.4
148	63.9	31.8	95.3

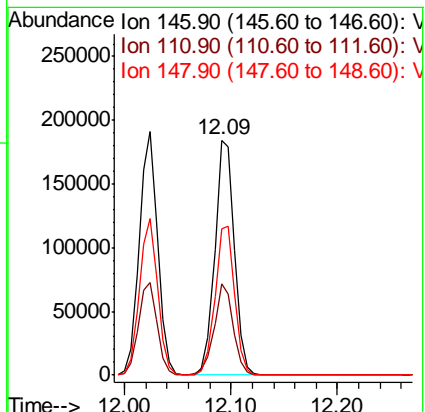
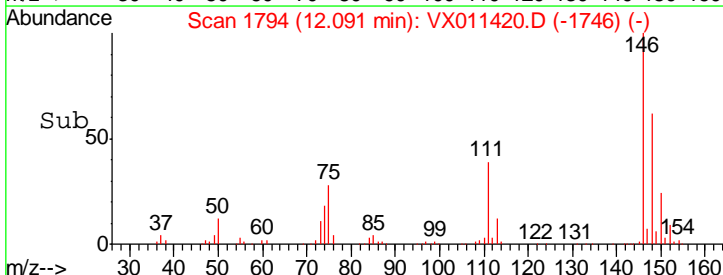
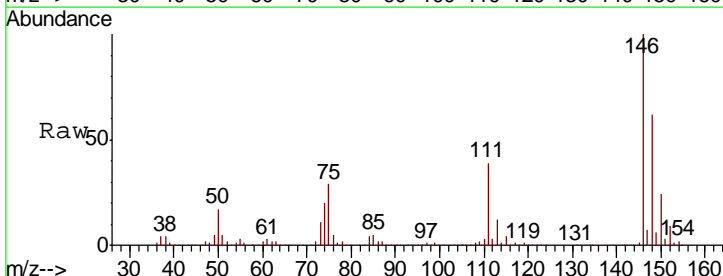

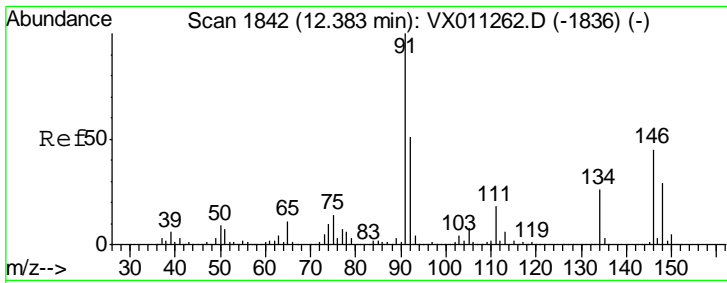

#89
 n-Butylbenzene
 Concen: 52.555 ug/l
 RT: 12.38 min Scan# 1842
 Delta R.T. -0.00 min
 Lab File: VX011420.D
 Acq: 11 Aug 2019 10:33

Instrument : MSVOA_X
 ClientSampled : VSTDC050

Tgt Ion	Resp	Lower	Upper
91	390378		
92	52.2	25.8	77.3
134	27.6	13.7	41.0

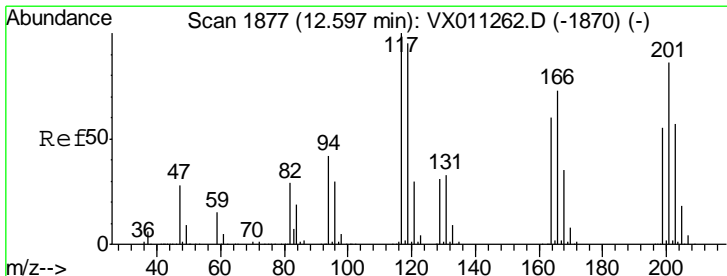
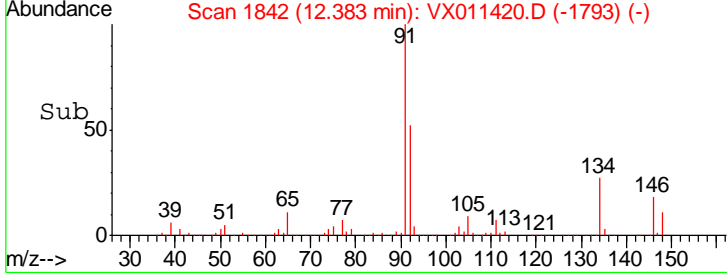
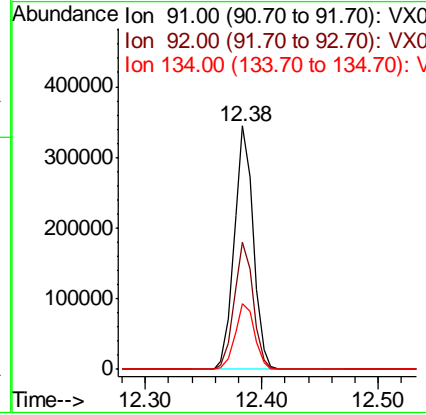
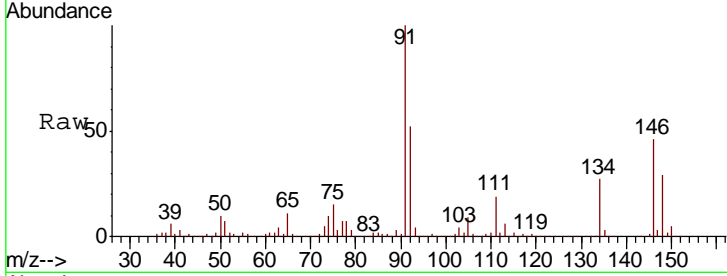

#90
 Hexachloroethane
 Concen: 57.629 ug/l
 RT: 12.59 min Scan# 1876
 Delta R.T. -0.01 min
 Lab File: VX011420.D
 Acq: 11 Aug 2019 10:33

Tgt Ion	Resp	Lower	Upper
117	73458		
201	83.2	41.8	125.4

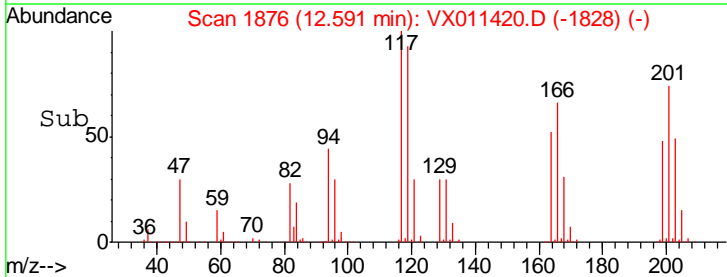
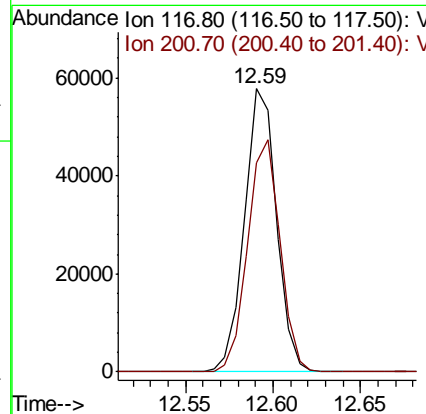
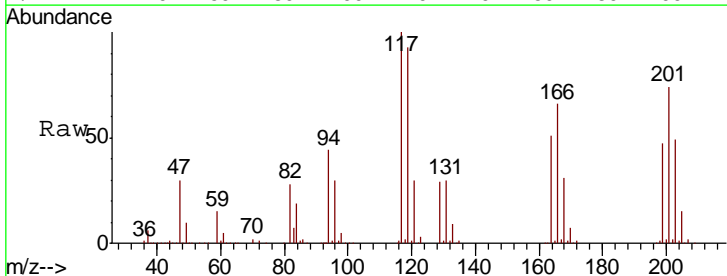

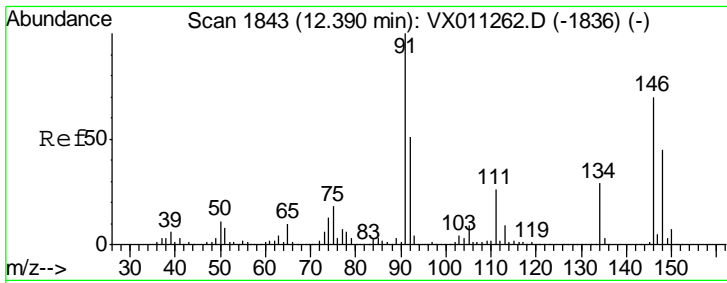

#91
 1,2-Dichlorobenzene
 Concen: 48.295 ug/l
 RT: 12.39 min Scan# 1843
 Delta R.T. -0.00 min
 Lab File: VX011420.D
 Acq: 11 Aug 2019 10:33

Instrument :
 MSVOA_X
 ClientSampleID :
 VSTDCCC050

Tgt Ion	Resp	Lower	Upper
146	100		
111	39.8	19.1	57.1
148	63.9	32.3	96.8

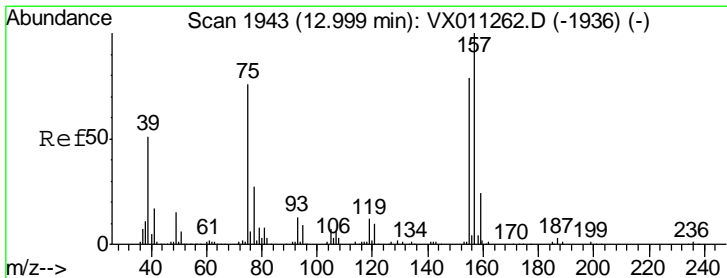
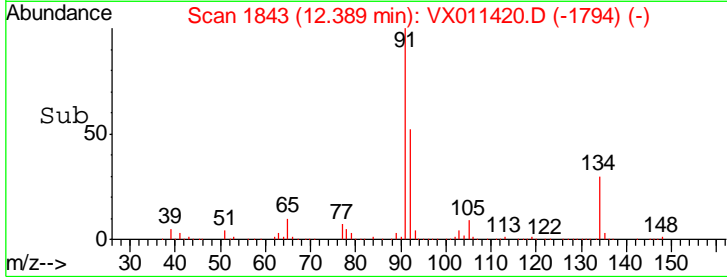
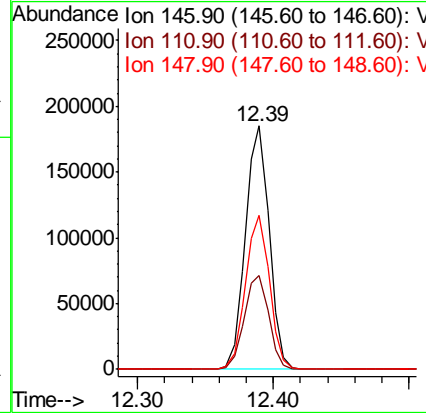
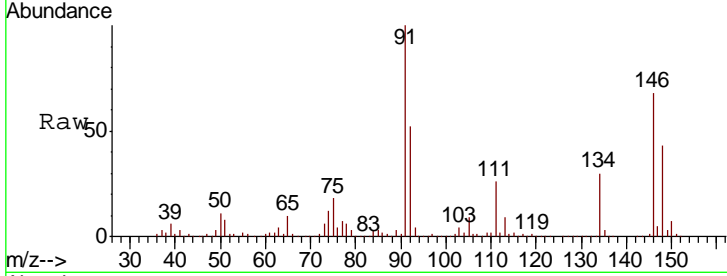

#92
 1,2-Dibromo-3-Chloropropane
 Concen: 52.955 ug/l
 RT: 12.99 min Scan# 1942
 Delta R.T. -0.01 min
 Lab File: VX011420.D
 Acq: 11 Aug 2019 10:33

Tgt Ion	Resp	Lower	Upper
75	100		
155	96.0	51.9	155.8
157	122.8	64.3	192.7

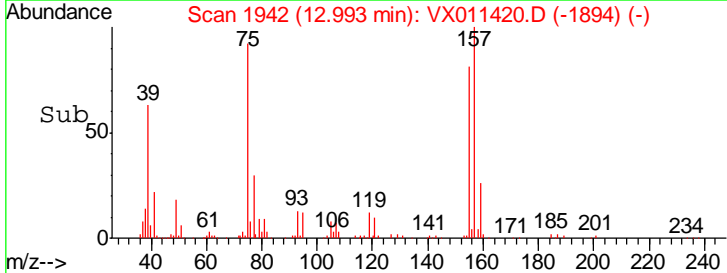
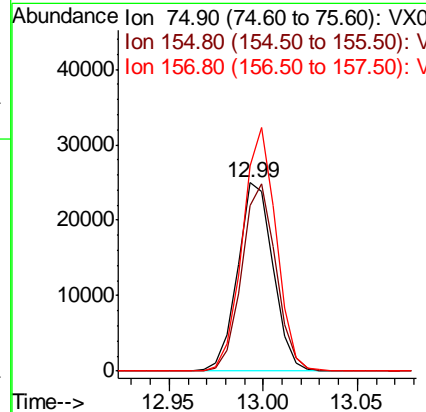
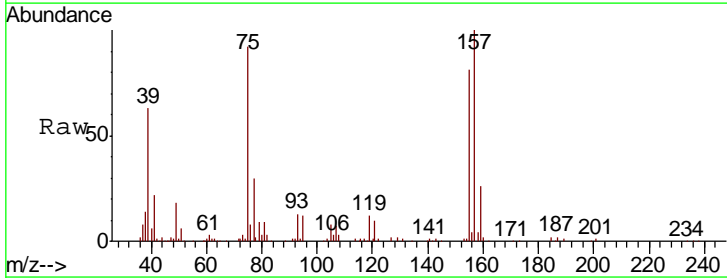

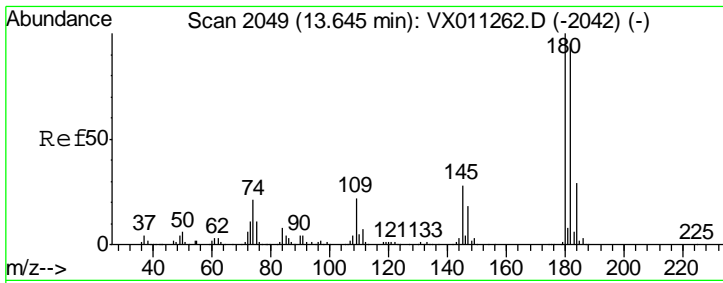

#93
 1,2,4-Trichlorobenzene
 Concen: 51.299 ug/l
 RT: 13.65 min Scan# 2049
 Delta R.T. -0.00 min
 Lab File: VX011420.D
 Acq: 11 Aug 2019 10:33

Instrument : MSVOA_X
 ClientSampled : VSTDCCC050

Tgt Ion	Resp	Lower	Upper
180	159124		
182	93.9	47.8	143.4
145	30.1	14.8	44.3

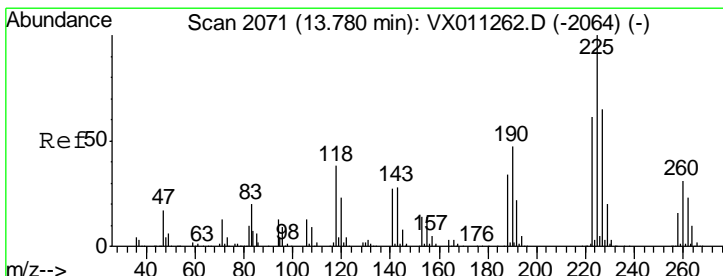
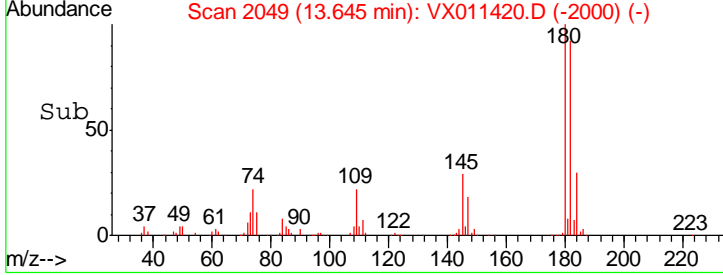
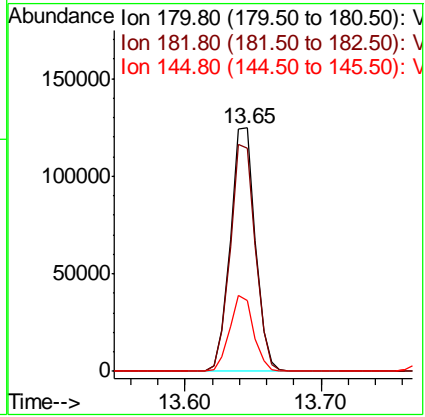
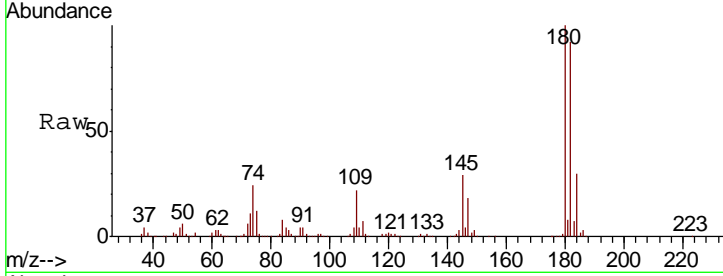

#94
 Hexachlorobutadiene
 Concen: 50.635 ug/l
 RT: 13.78 min Scan# 2071
 Delta R.T. -0.00 min
 Lab File: VX011420.D
 Acq: 11 Aug 2019 10:33

Tgt Ion	Resp	Lower	Upper
225	79687		
223	63.7	31.0	93.0
227	65.8	32.2	96.6

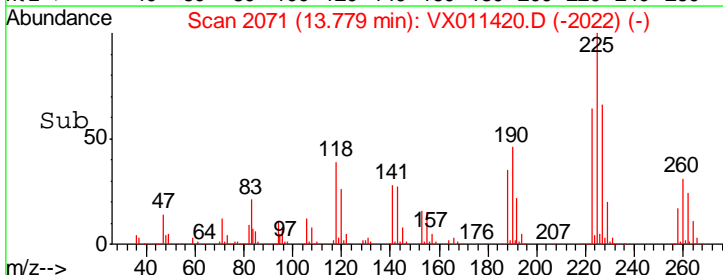
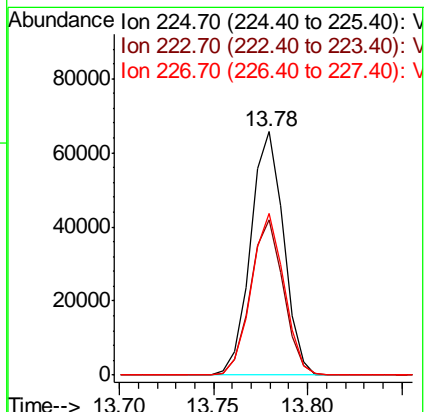
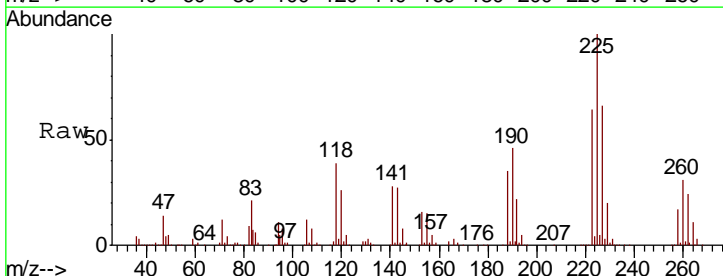

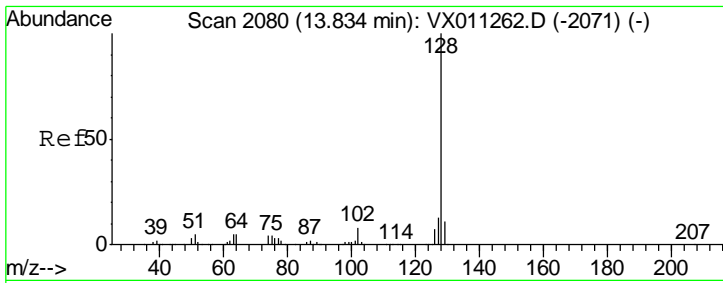

#95
 Naphthalene
 Concen: 51.975 ug/l
 RT: 13.83 min Scan# 2079
 Delta R.T. -0.01 min
 Lab File: VX011420.D
 Acq: 11 Aug 2019 10:33

Instrument :
 MSVOA_X
 ClientSampleId :
 VSTDCCC050

Tgt Ion	Resp	Lower	Upper
128	471471		
127	13.3	10.4	15.6
129	10.9	8.9	13.3

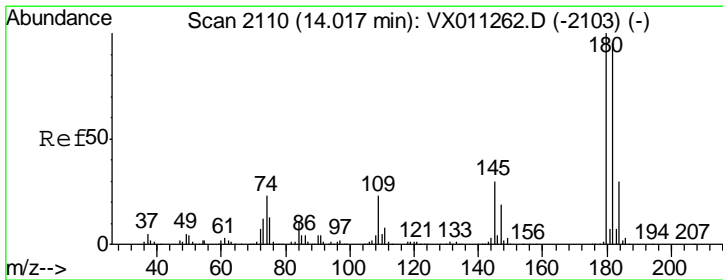
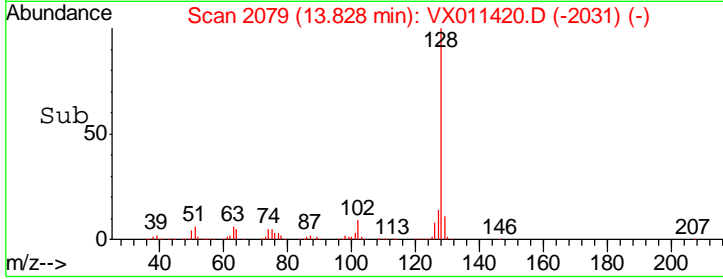
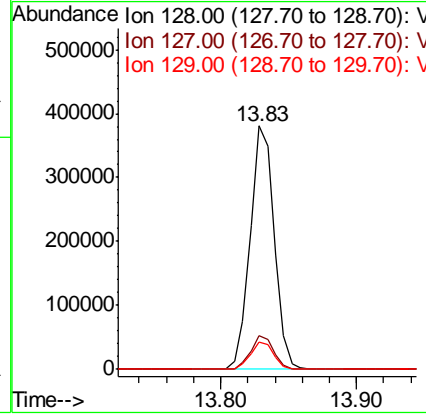
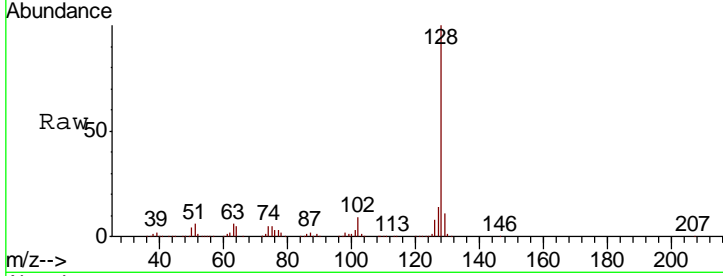

#96
 1,2,3-Trichlorobenzene
 Concen: 50.717 ug/l
 RT: 14.02 min Scan# 2110
 Delta R.T. -0.00 min
 Lab File: VX011420.D
 Acq: 11 Aug 2019 10:33

Tgt Ion	Resp	Lower	Upper
180	159934		
182	93.1	47.4	142.3
145	31.0	15.2	45.6

