

Data Path : Z:\VOASRV\HPCHEM1\MSVOA_X\DATA\VX081418\
 Data File : VX004028.D
 Acq On : 14 Aug 2018 13:44
 Operator : JC/MD
 Sample : VSTDICV050
 Misc : 5.0mL/MSVOA_X/WATER
 ALS Vial : 8 Sample Multiplier: 1

Instrument :
 MSVOA_X
 ClientSampleId :
 ICVVX081418

Quant Time: Aug 24 06:38:38 2018
 Quant Method : Z:\VOASRV\HPCHEM1\MSVOA_X\METHOD\82X081418W.M
 Quant Title : SW846 8260
 QLast Update : Tue Aug 14 13:27:25 2018
 Response via : Initial Calibration

Internal Standards	R.T.	QIon	Response	Conc	Units	Dev(Min)
1) Pentafluorobenzene	5.66	168	289345	50.00	ug/l	0.00
34) 1,4-Difluorobenzene	6.86	114	447855	50.00	ug/l	0.00
63) Chlorobenzene-d5	10.12	117	439292	50.00	ug/l	0.00
72) 1,4-Dichlorobenzene-d4	12.08	152	275999	50.00	ug/l	0.00

System Monitoring Compounds	R.T.	QIon	Response	Conc	Units	Dev(Min)
33) 1,2-Dichloroethane-d4	6.07	65	221963	54.45	ug/l	0.00
Spiked Amount				50.000		
Recovery						= 108.90%
35) Dibromofluoromethane	5.50	113	181516	54.15	ug/l	0.00
Spiked Amount				50.000		
Recovery						= 108.30%
50) Toluene-d8	8.71	98	699989	51.51	ug/l	0.00
Spiked Amount				50.000		
Recovery						= 103.02%
62) 4-Bromofluorobenzene	11.14	95	269835	54.75	ug/l	0.00
Spiked Amount				50.000		
Recovery						= 109.50%

Target Compounds	R.T.	QIon	Response	Conc	Units	Qvalue
2) Dichlorodifluoromethane	1.20	85	125065	44.403	ug/l	99
3) Chloromethane	1.32	50	180137	52.117	ug/l	99
4) Vinyl Chloride	1.40	62	174946	46.780	ug/l	99
5) Bromomethane	1.64	94	110670	58.427	ug/l	100
6) Chloroethane	1.72	64	125639	51.115	ug/l	99
7) Trichlorofluoromethane	1.93	101	231821	44.189	ug/l	100
8) Diethyl Ether	2.18	74	122804	53.620	ug/l	98
9) 1,1,2-Trichlorotrifluoroet	2.39	101	139618	42.661	ug/l	99
10) Methyl Iodide	2.51	142	168086	48.279	ug/l	99
11) Tert butyl alcohol	3.04	59	229667	279.757	ug/l	100
12) 1,1-Dichloroethene	2.37	96	144009	47.311	ug/l	96
13) Acrolein	2.29	56	148059	265.129	ug/l	100
14) Allyl chloride	2.73	41	290113	50.091	ug/l	97
15) Acrylonitrile	3.14	53	553938	270.628	ug/l	100
16) Acetone	2.43	43	527520	248.880	ug/l	99
17) Carbon Disulfide	2.57	76	413600	47.906	ug/l	100
18) Methyl Acetate	2.77	43	237928	50.514	ug/l	98
19) Methyl tert-butyl Ether	3.20	73	599631	55.914	ug/l	99
20) Methylene Chloride	2.86	84	187252	54.101	ug/l	99
21) trans-1,2-Dichloroethene	3.17	96	174162	50.381	ug/l	99
22) Diisopropyl ether	3.86	45	592359	52.195	ug/l	95
23) Vinyl Acetate	3.82	43	2574016	276.139	ug/l	100
24) 1,1-Dichloroethane	3.70	63	333769	51.922	ug/l	100
25) 2-Butanone	4.70	43	866109	251.141	ug/l	99
26) 2,2-Dichloropropane	4.58	77	238565	46.680	ug/l	99
27) cis-1,2-Dichloroethene	4.59	96	199570	51.339	ug/l	98
28) Bromochloromethane	5.02	49	158979	53.904	ug/l	99
29) Tetrahydrofuran	5.15	42	445110	252.619	ug/l	98
30) Chloroform	5.21	83	320229	51.043	ug/l	98
31) Cyclohexane	5.57	56	241007	42.767	ug/l	96
32) 1,1,1-Trichloroethane	5.49	97	256045	48.840	ug/l	99
36) 1,1-Dichloropropene	5.79	75	230572	45.244	ug/l	100
37) Ethyl Acetate	4.85	43	271465	48.915	ug/l	100
38) Carbon Tetrachloride	5.78	117	218773	44.184	ug/l	95

Data Path : Z:\VOASRV\HPCHEM1\MSVOA_X\DATA\VX081418\
 Data File : VX004028.D
 Acq On : 14 Aug 2018 13:44
 Operator : JC/MD
 Sample : VSTDICV050
 Misc : 5.0mL/MSVOA_X/WATER
 ALS Vial : 8 Sample Multiplier: 1

Instrument :
 MSVOA_X
 ClientSampleId :
 ICVVX081418

Quant Time: Aug 24 06:38:38 2018
 Quant Method : Z:\VOASRV\HPCHEM1\MSVOA_X\METHOD\82X081418W.M
 Quant Title : SW846 8260
 QLast Update : Tue Aug 14 13:27:25 2018
 Response via : Initial Calibration

Internal Standards	R.T.	QIon	Response	Conc	Units	Dev(Min)
39) Methylcyclohexane	7.46	83	235941	40.809	ug/l	98
40) Benzene	6.14	78	746518	48.783	ug/l	99
41) Methacrylonitrile	5.06	41	148855	47.892	ug/l	100
42) 1,2-Dichloroethane	6.20	62	266345	49.722	ug/l	100
43) Isopropyl Acetate	6.46	43	433650	53.012	ug/l	100
44) Trichloroethene	7.21	130	194576	46.836	ug/l	94
45) 1,2-Dichloropropane	7.52	63	195125	49.809	ug/l	99
46) Dibromomethane	7.66	93	129702	50.663	ug/l	99
47) Bromodichloromethane	7.90	83	246499	50.838	ug/l	99
48) Methyl methacrylate	7.77	41	224735	54.575	ug/l	99
49) 1,4-Dioxane	7.76	88	97212	1048.548	ug/l	99
51) 4-Methyl-2-Pentanone	8.65	43	1762232	262.730	ug/l	100
52) Toluene	8.79	92	483063	49.913	ug/l	99
53) t-1,3-Dichloropropene	9.04	75	290961	55.548	ug/l	99
54) cis-1,3-Dichloropropene	8.43	75	311491	53.697	ug/l	98
55) 1,1,2-Trichloroethane	9.21	97	200652	50.205	ug/l	99
56) Ethyl methacrylate	9.18	69	304742	56.072	ug/l	99
57) 1,3-Dichloropropane	9.37	76	341040	51.431	ug/l	99
58) 2-Chloroethyl Vinyl ether	8.32	63	794226	286.991	ug/l	99
59) 2-Hexanone	9.50	43	1340923	265.632	ug/l	100
60) Dibromochloromethane	9.59	129	202411	52.628	ug/l	100
61) 1,2-Dibromoethane	9.67	107	212100	52.059	ug/l	100
64) Tetrachloroethene	9.34	164	181497	43.592	ug/l	96
65) Chlorobenzene	10.14	112	551699	48.619	ug/l	97
66) 1,1,1,2-Tetrachloroethane	10.23	131	194291	50.202	ug/l	98
67) Ethyl Benzene	10.25	91	902059	50.201	ug/l	97
68) m/p-Xylenes	10.36	106	721247	102.501	ug/l	97
69) o-Xylene	10.70	106	351589	52.284	ug/l	97
70) Styrene	10.71	104	600738	53.082	ug/l	98
71) Bromoform	10.86	173	157788	51.414	ug/l	97
73) Isopropylbenzene	11.02	105	890864	47.697	ug/l	97
74) N-amyl acetate	6.46	43	433650	49.362	ug/l	# 100
75) 1,1,2,2-Tetrachloroethane	11.27	83	310960	47.675	ug/l	100
76) 1,2,3-Trichloropropane	11.30	75	360665	65.161	ug/l	85
77) Bromobenzene	11.26	156	253899	49.313	ug/l	100
78) n-propylbenzene	11.36	91	1033647	49.452	ug/l	100
79) 2-Chlorotoluene	11.42	91	628122	49.311	ug/l	100
80) 1,3,5-Trimethylbenzene	11.51	105	751562	49.143	ug/l	100
81) trans-1,4-Dichloro-2-buten	11.07	75	93890	52.510	ug/l	98
82) 4-Chlorotoluene	11.51	91	752599	49.983	ug/l	99
83) tert-Butylbenzene	11.77	119	739634	47.967	ug/l	99
84) 1,2,4-Trimethylbenzene	11.81	105	802630	50.673	ug/l	99
85) sec-Butylbenzene	11.94	105	837540	46.408	ug/l	99
86) p-Isopropyltoluene	12.07	119	787636	48.208	ug/l	99
87) 1,3-Dichlorobenzene	12.02	146	470403	47.903	ug/l	99
88) 1,4-Dichlorobenzene	12.10	146	484445	47.933	ug/l	99
89) n-Butylbenzene	12.39	91	646247	50.197	ug/l	99
90) Hexachloroethane	12.60	117	108301	44.302	ug/l	99
91) 1,2-Dichlorobenzene	12.39	146	461639	52.126	ug/l	98
92) 1,2-Dibromo-3-Chloropropan	13.00	75	56772	49.524	ug/l	98

Data Path : Z:\VOASRV\HPCHEM1\MSVOA_X\DATA\VX081418\
Data File : VX004028.D
Acq On : 14 Aug 2018 13:44
Operator : JC/MD
Sample : VSTDICV050
Misc : 5.0mL/MSVOA_X/WATER
ALS Vial : 8 Sample Multiplier: 1

Instrument :
MSVOA_X
ClientSampleId :
ICVVX081418

Quant Time: Aug 24 06:38:38 2018
Quant Method : Z:\VOASRV\HPCHEM1\MSVOA_X\METHOD\82X081418W.M
Quant Title : SW846 8260
QLast Update : Tue Aug 14 13:27:25 2018
Response via : Initial Calibration

Internal Standards	R.T.	QIon	Response	Conc	Units	Dev(Min)
93) 1,2,4-Trichlorobenzene	13.65	180	292389	48.298	ug/l	99
94) Hexachlorobutadiene	13.79	225	122131	40.246	ug/l	98
95) Naphthalene	13.83	128	1012998	52.437	ug/l	98
96) 1,2,3-Trichlorobenzene	14.02	180	313493	47.490	ug/l	100

(#) = qualifier out of range (m) = manual integration (+) = signals summed

Data Path : Z:\VOASRV\HPCHEM1\MSVOA_X\DATA\VX081418\
 Data File : VX004028.D
 Acq On : 14 Aug 2018 13:44
 Operator : JC/MD
 Sample : VSTDICV050
 Misc : 5.0mL/MSVOA_X/WATER
 ALS Vial : 8 Sample Multiplier: 1

Instrument :
 MSVOA_X
 Client Sample Id :
 ICVVX081418

Quant Time: Aug 24 06:38:38 2018
 Quant Method : Z:\VOASRV\HPCHEM1\MSVOA_X\METHOD\82X081418W.M
 Quant Title : SW846 8260
 QLast Update : Tue Aug 14 13:27:25 2018
 Response via : Initial Calibration

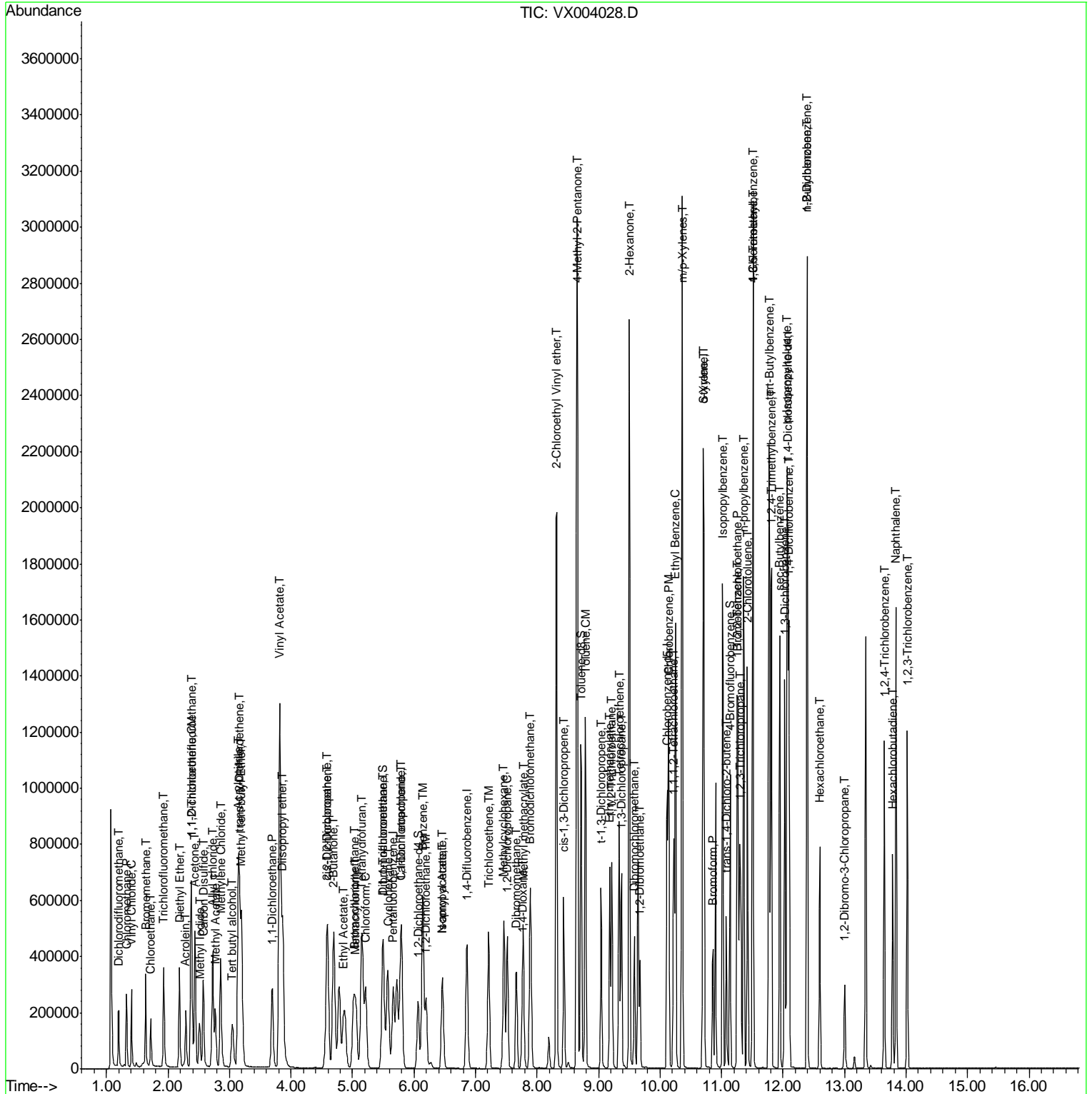

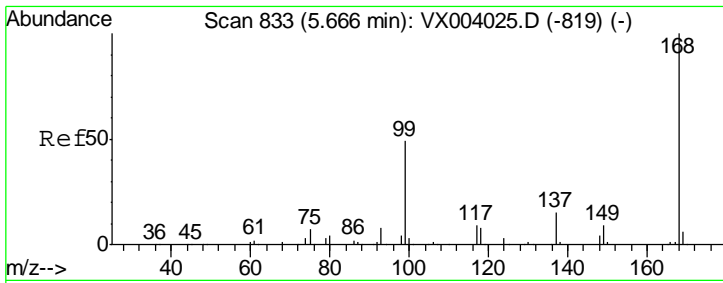

#1
 Pentafluorobenzene
 Concen: 50.000 ug/l
 RT: 5.66 min Scan# 832
 Delta R.T. -0.01 min
 Lab File: VX004028.D
 Acq: 14 Aug 2018 13:44

Instrument : MSVOA_X
 ClientSampleID : ICVVX081418

Tgt Ion: 168 Resp: 289345
 Ion Ratio Lower Upper
 168 100
 99 50.1 40.1 60.1

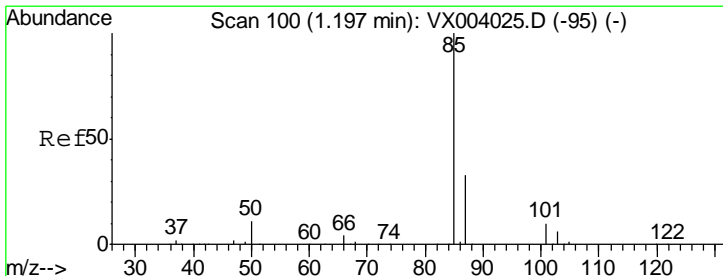
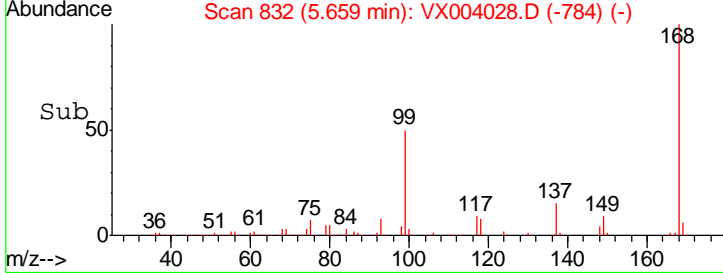
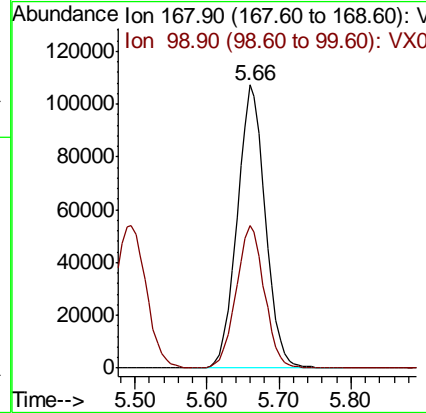
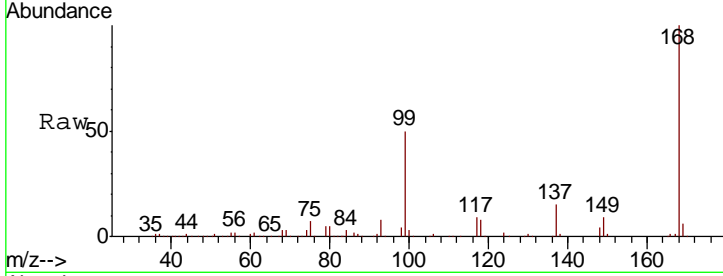

#2
 Dichlorodifluoromethane
 Concen: 44.403 ug/l
 RT: 1.20 min Scan# 100
 Delta R.T. -0.00 min
 Lab File: VX004028.D
 Acq: 14 Aug 2018 13:44

Tgt Ion: 85 Resp: 125065
 Ion Ratio Lower Upper
 85 100
 87 32.5 16.0 48.0

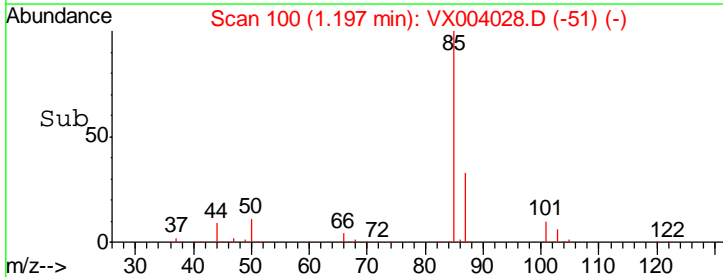
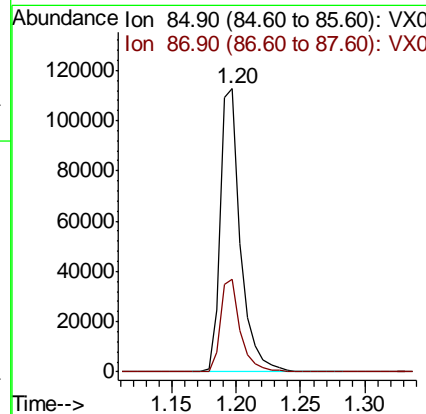
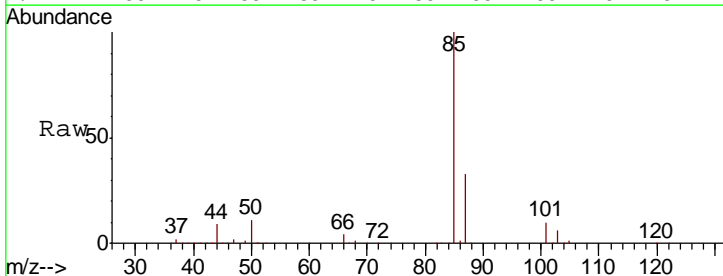

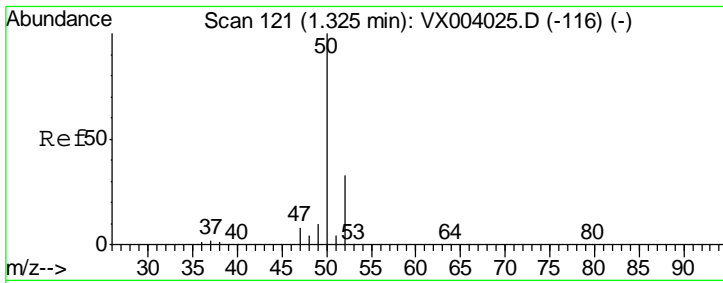

#3
 Chloromethane
 Concen: 52.117 ug/l
 RT: 1.32 min Scan# 121
 Delta R.T. -0.00 min
 Lab File: VX004028.D
 Acq: 14 Aug 2018 13:44

Instrument :
 MSVOA_X
 ClientSampled :
 ICVVX081418

Tgt Ion: 50 Resp: 180137
 Ion Ratio Lower Upper
 50 100
 52 32.4 26.6 39.8

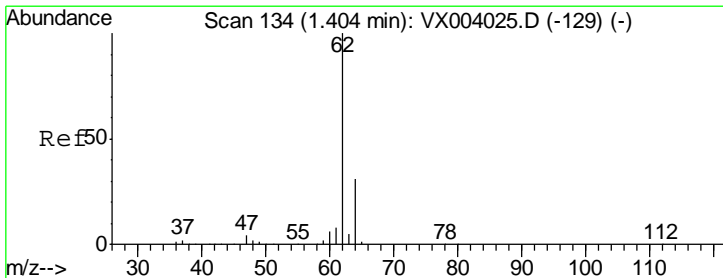
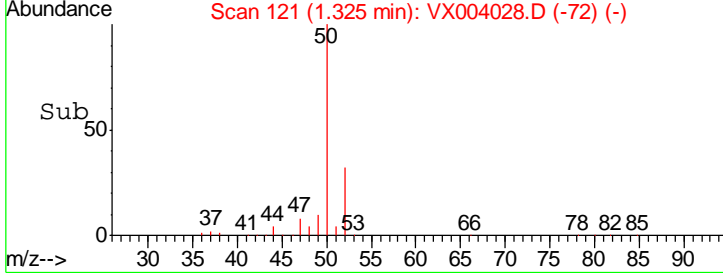
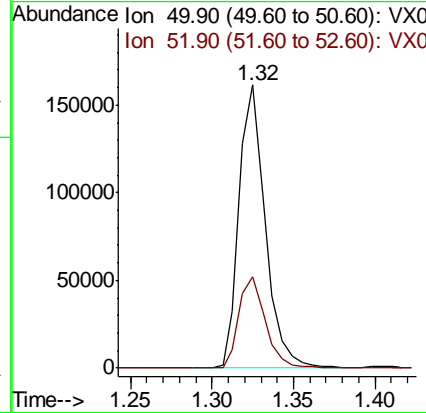
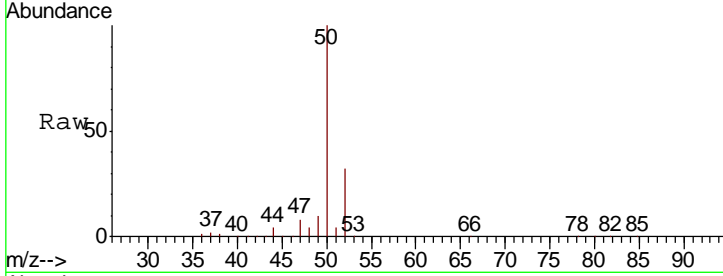

#4
 Vinyl Chloride
 Concen: 46.780 ug/l
 RT: 1.40 min Scan# 134
 Delta R.T. -0.00 min
 Lab File: VX004028.D
 Acq: 14 Aug 2018 13:44

Tgt Ion: 62 Resp: 174946
 Ion Ratio Lower Upper
 62 100
 64 31.9 26.0 39.0

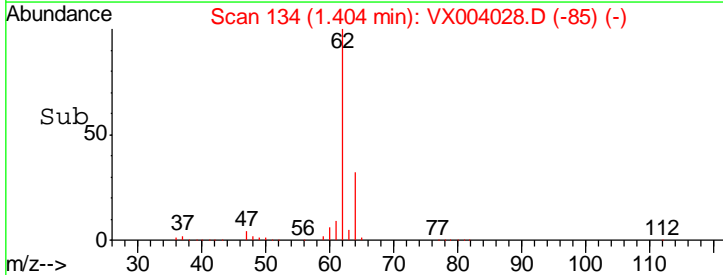
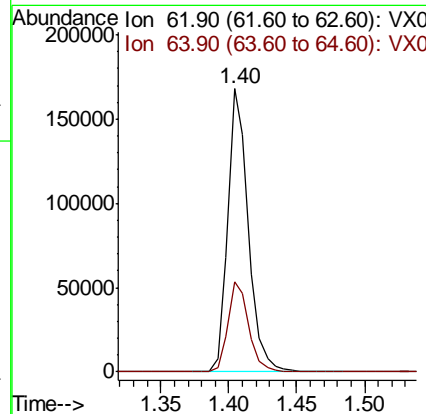
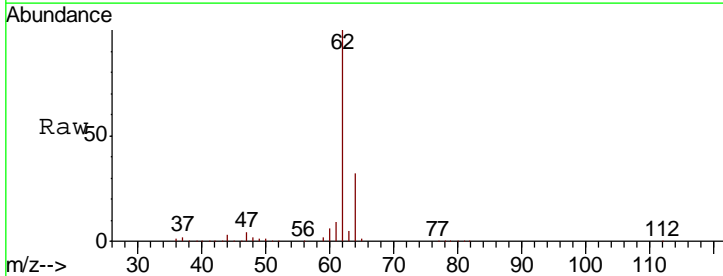

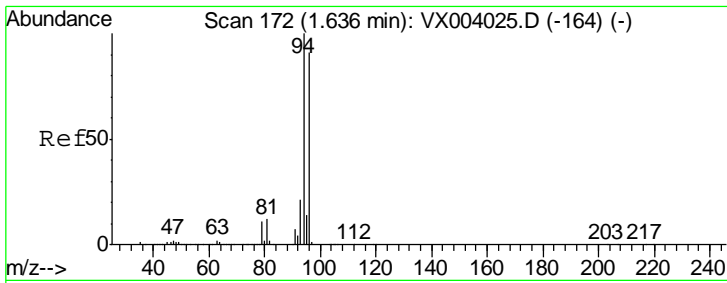

#5
 Bromomethane
 Concen: 58.427 ug/l
 RT: 1.64 min Scan# 172
 Delta R.T. 0.00 min
 Lab File: VX004028.D
 Acq: 14 Aug 2018 13:44

Instrument :
 MSVOA_X
ClientSampled :
 ICVVX081418

Tgt Ion: 94 Resp: 110670
 Ion Ratio Lower Upper
 94 100
 96 93.9 75.2 112.8

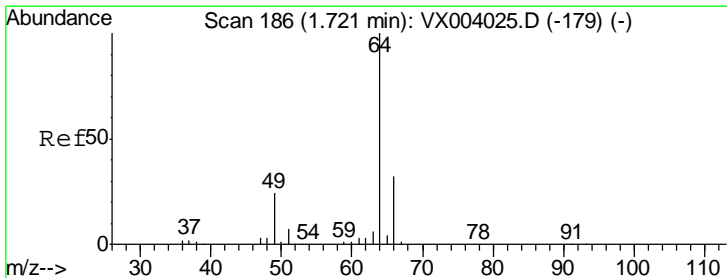
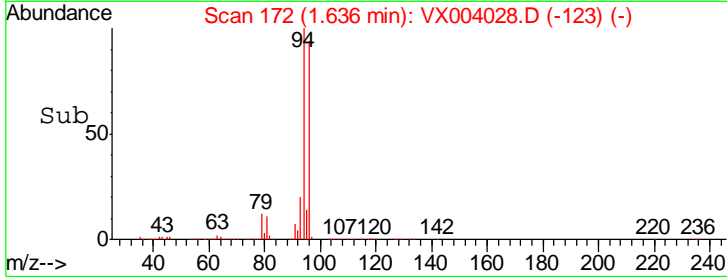
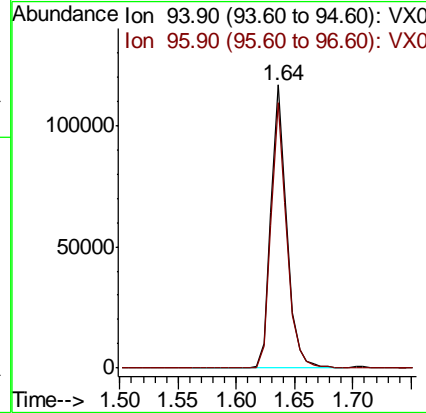
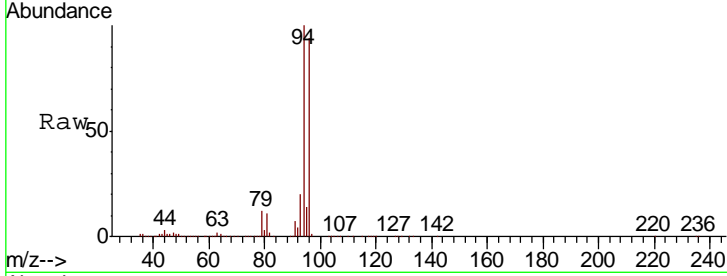

#6
 Chloroethane
 Concen: 51.115 ug/l
 RT: 1.72 min Scan# 186
 Delta R.T. 0.00 min
 Lab File: VX004028.D
 Acq: 14 Aug 2018 13:44

Tgt Ion: 64 Resp: 125639
 Ion Ratio Lower Upper
 64 100
 66 32.3 26.5 39.7

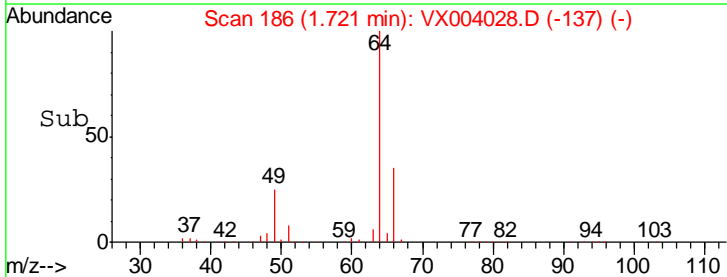
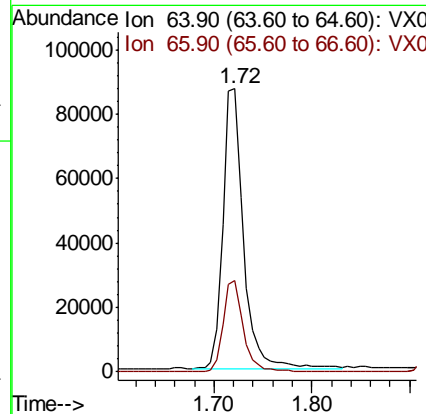
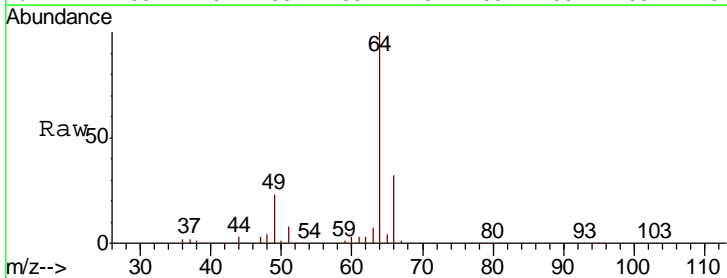

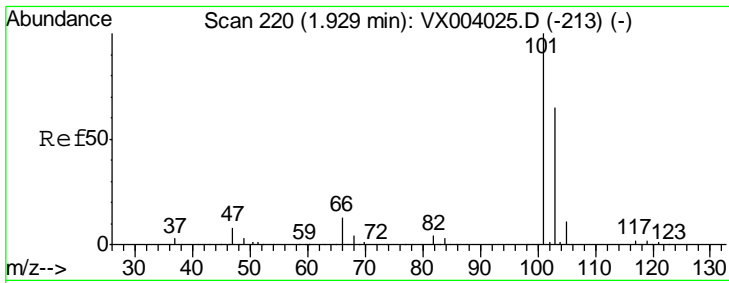

#7
 Trichlorofluoromethane
 Concen: 44.189 ug/l
 RT: 1.93 min Scan# 220
 Delta R.T. -0.00 min
 Lab File: VX004028.D
 Acq: 14 Aug 2018 13:44

Instrument :
 MSVOA_X
 ClientSampled :
 ICVVX081418

Tgt Ion: 101 Resp: 231821
 Ion Ratio Lower Upper
 101 100
 103 65.4 52.3 78.5

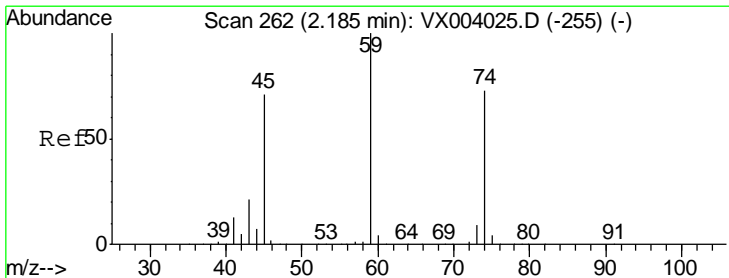
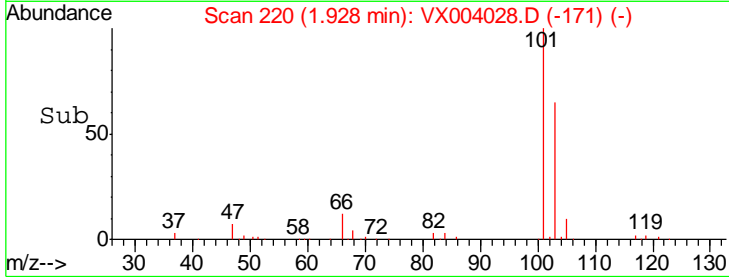
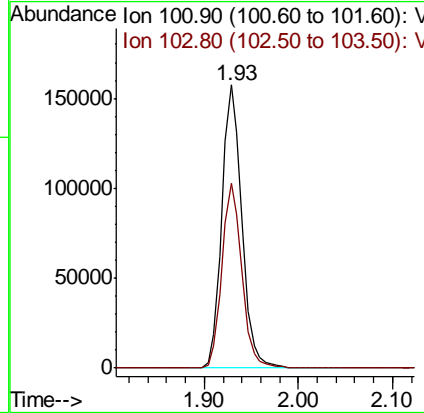
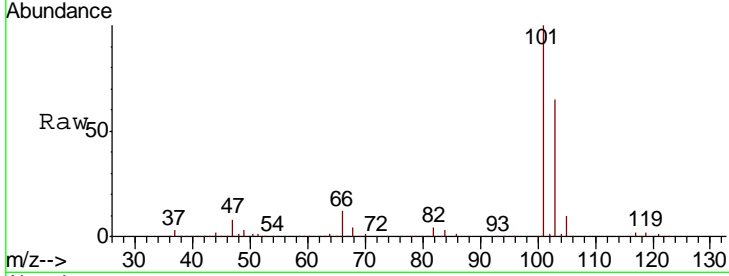

#8
 Diethyl Ether
 Concen: 53.620 ug/l
 RT: 2.18 min Scan# 262
 Delta R.T. -0.00 min
 Lab File: VX004028.D
 Acq: 14 Aug 2018 13:44

Tgt Ion: 74 Resp: 122804
 Ion Ratio Lower Upper
 74 100
 45 94.2 48.3 144.9

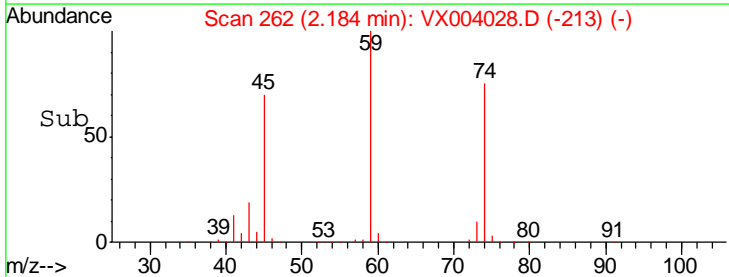
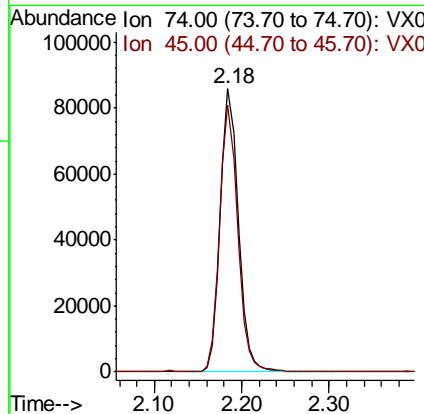
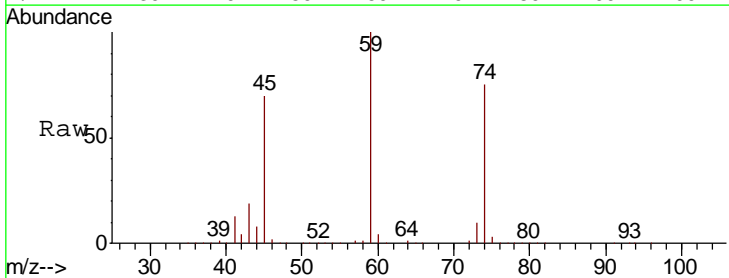

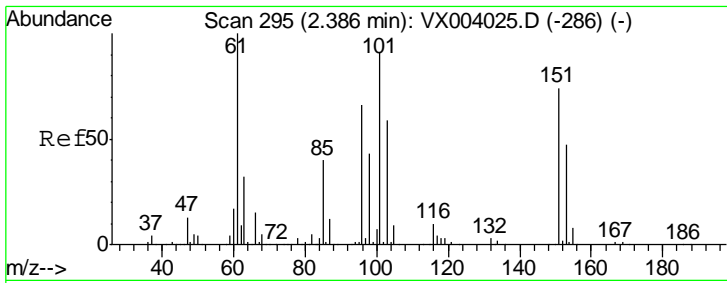

#9
 1,1,2-Trichlorotrifluoroethane
 Concen: 42.661 ug/l
 RT: 2.39 min Scan# 295
 Delta R.T. -0.00 min
 Lab File: VX004028.D
 Acq: 14 Aug 2018 13:44

Instrument :
 MSVOA_X
 ClientSampled :
 ICVVX081418

Tgt Ion	Resp	Lower	Upper
101	139618		
85	42.5	34.2	51.4
151	81.8	65.0	97.4

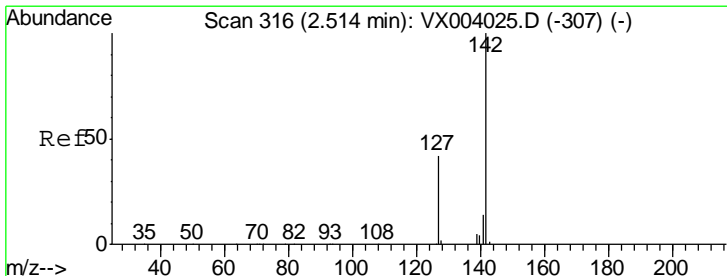
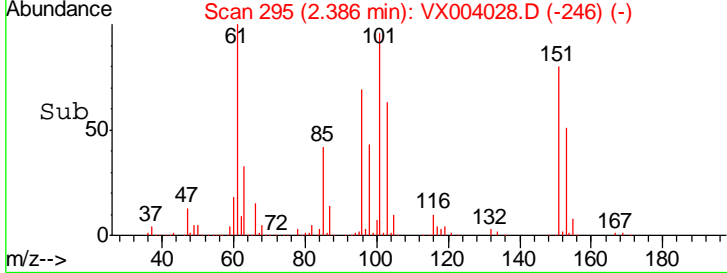
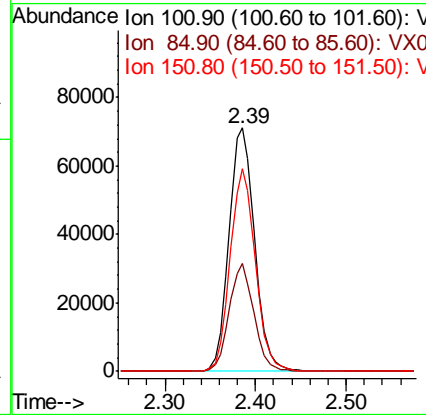
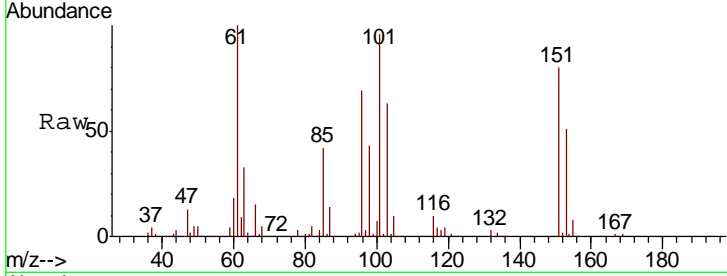

#10
 Methyl Iodide
 Concen: 48.279 ug/l
 RT: 2.51 min Scan# 316
 Delta R.T. 0.00 min
 Lab File: VX004028.D
 Acq: 14 Aug 2018 13:44

Tgt Ion	Resp	Lower	Upper
142	168086		
127	42.0	33.1	49.7
141	13.9	11.1	16.7

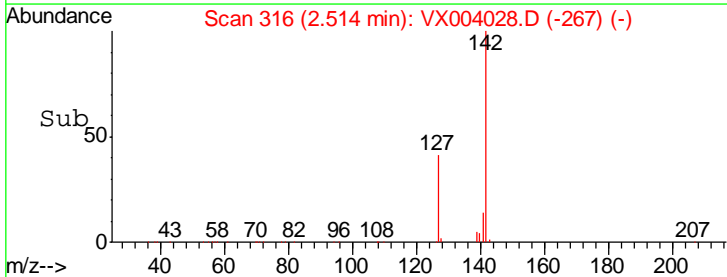
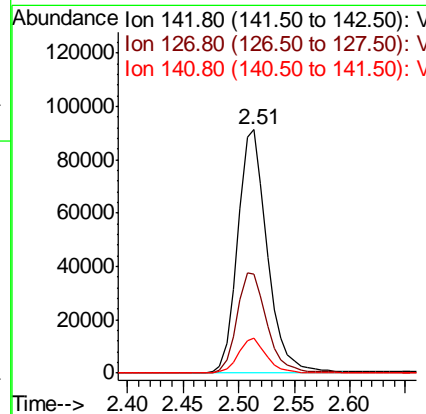
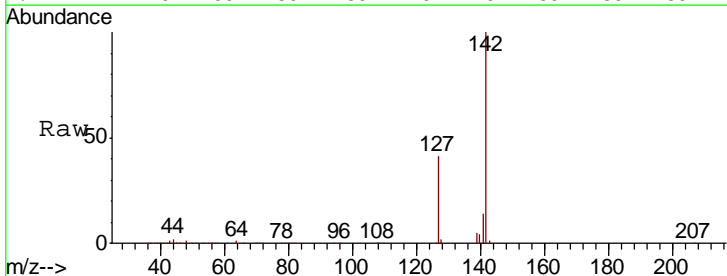

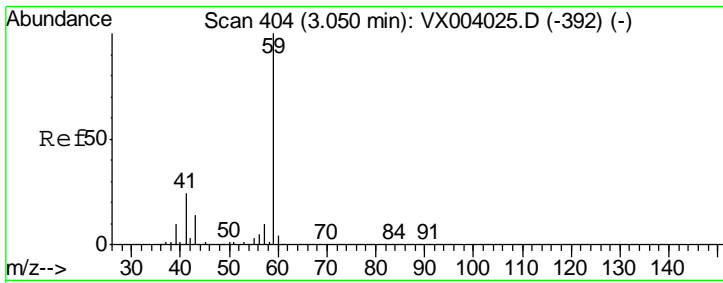

#11
 Tert butyl alcohol
 Concen: 279.757 ug/l
 RT: 3.04 min Scan# 403
 Delta R.T. -0.01 min
 Lab File: VX004028.D
 Acq: 14 Aug 2018 13:44

Instrument : MSVOA_X
 ClientSampled : ICVVX081418

Tgt Ion	Resp	Lower	Upper
59	100		
57	10.3	8.1	12.1

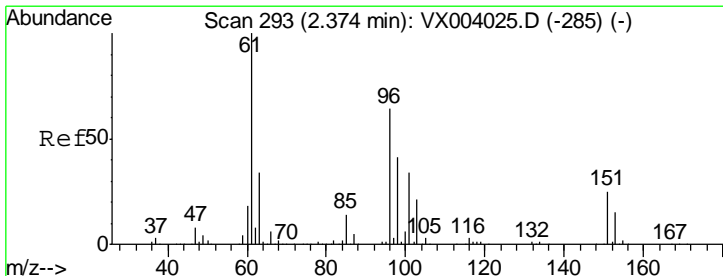
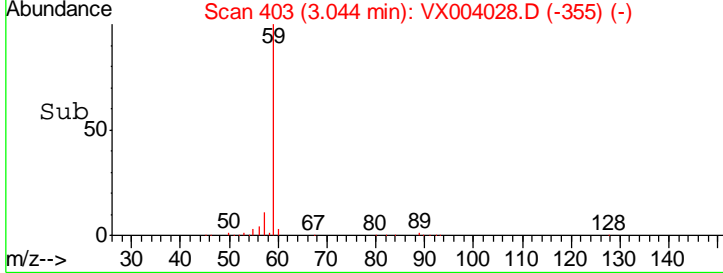
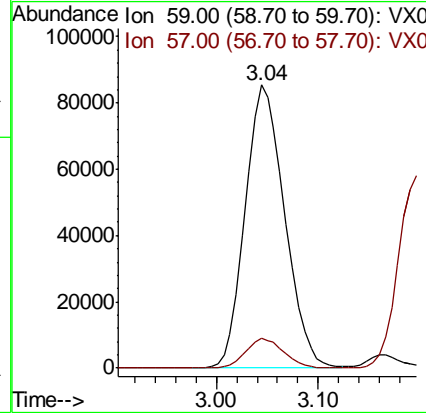
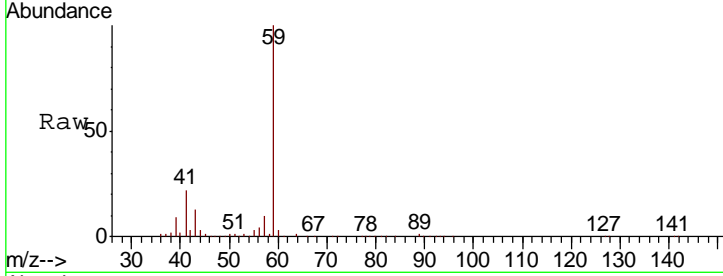

#12
 1,1-Dichloroethene
 Concen: 47.311 ug/l
 RT: 2.37 min Scan# 293
 Delta R.T. -0.00 min
 Lab File: VX004028.D
 Acq: 14 Aug 2018 13:44

Tgt Ion	Resp	Lower	Upper
96	100		
61	157.7	131.3	196.9
98	62.7	51.8	77.6

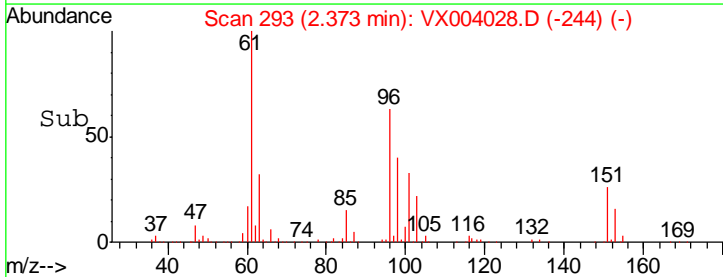
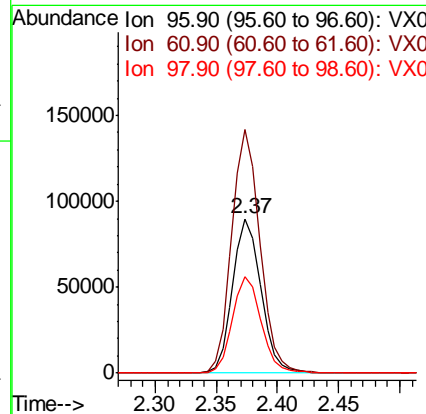
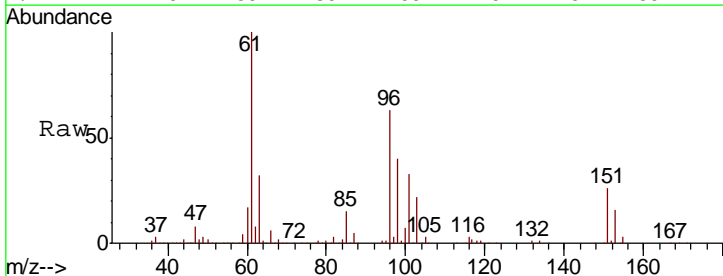

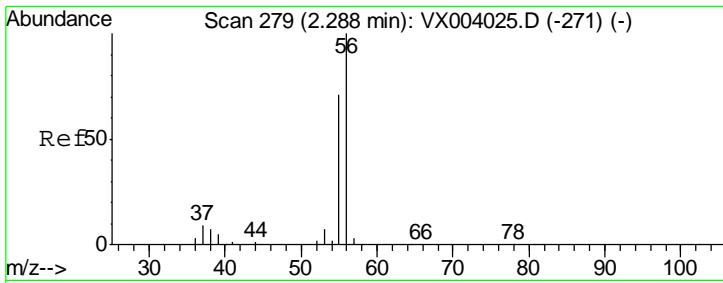

#13
 Acrolein
 Concen: 265.129 ug/l
 RT: 2.29 min Scan# 279
 Delta R.T. 0.00 min
 Lab File: VX004028.D
 Acq: 14 Aug 2018 13:44

Instrument :
 MSVOA_X
 ClientSampleID :
 ICVVX081418

Tgt Ion	Resp	Lower	Upper
56	148059		
55	69.7	56.1	84.1

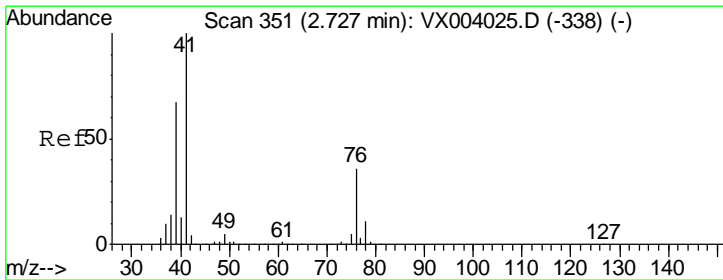
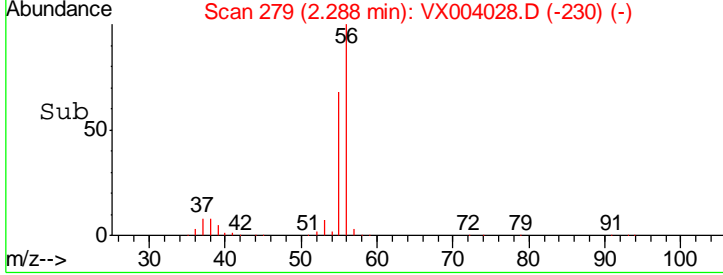
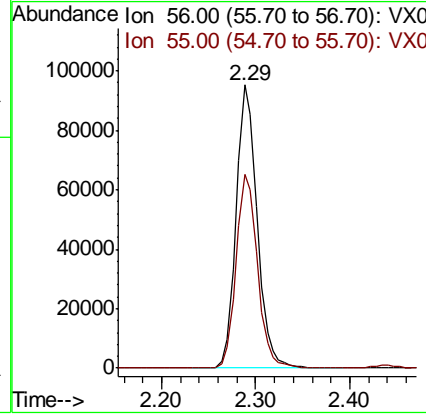
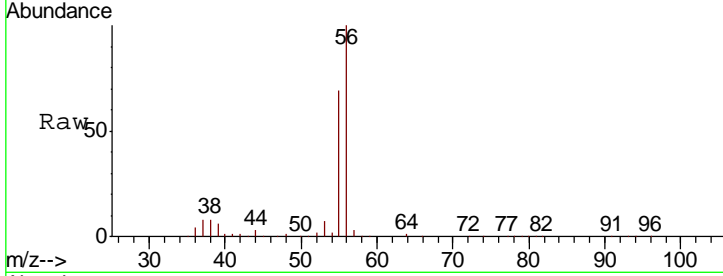

#14
 Allyl chloride
 Concen: 50.091 ug/l
 RT: 2.73 min Scan# 351
 Delta R.T. -0.00 min
 Lab File: VX004028.D
 Acq: 14 Aug 2018 13:44

Tgt Ion	Resp	Lower	Upper
41	290113		
39	62.3	47.4	71.0
76	33.4	26.0	39.0

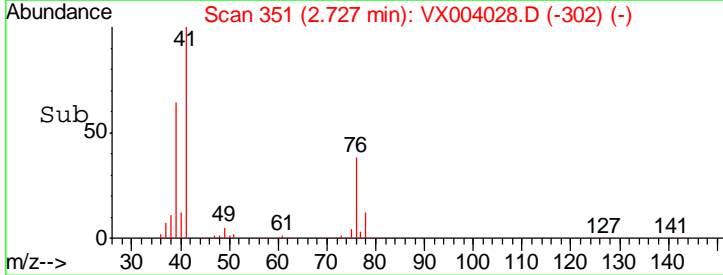
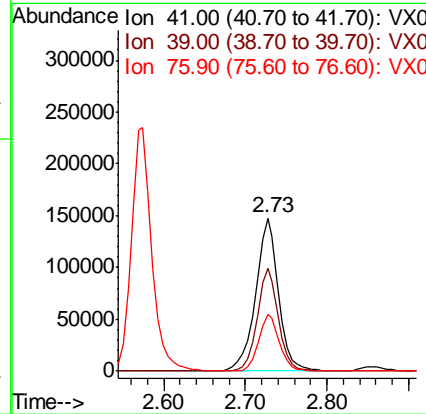
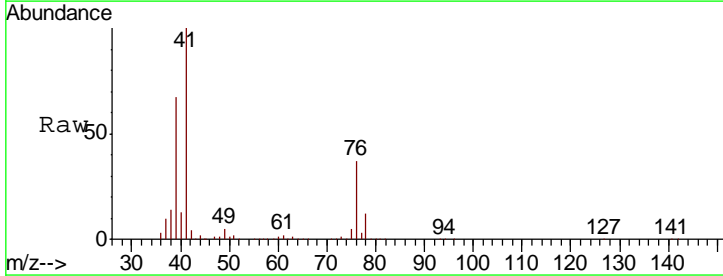

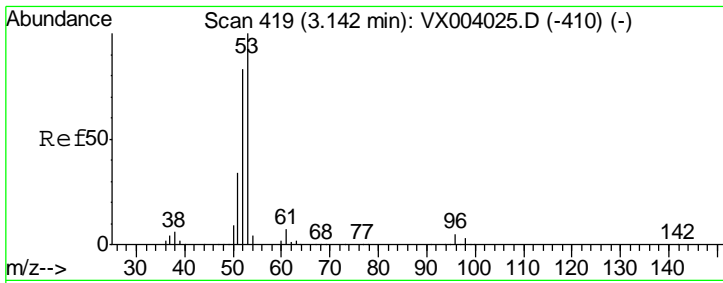

#15
 Acrylonitrile
 Concen: 270.628 ug/l
 RT: 3.14 min Scan# 419
 Delta R.T. -0.00 min
 Lab File: VX004028.D
 Acq: 14 Aug 2018 13:44

Instrument :
 MSVOA_X
 ClientSampleId :
 ICVVX081418

Tgt Ion	Resp	Lower	Upper
53	100		
52	81.4	65.3	97.9
51	34.9	27.9	41.9

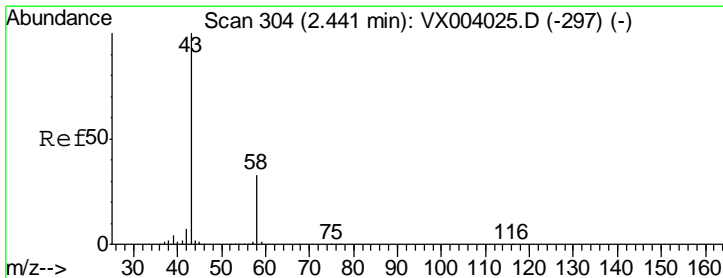
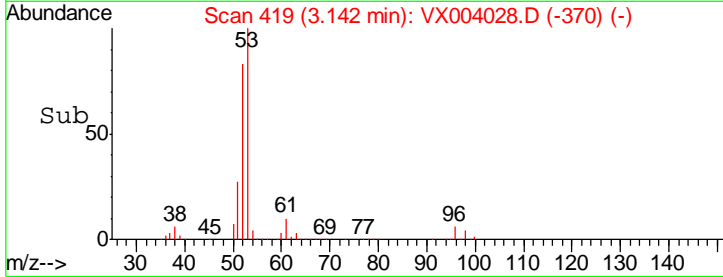
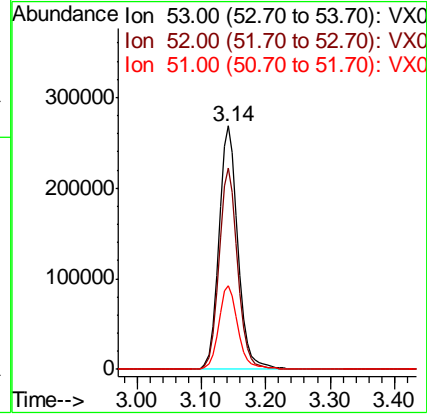
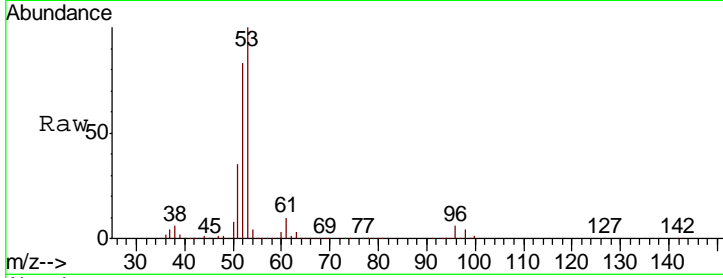

#16
 Acetone
 Concen: 248.880 ug/l
 RT: 2.43 min Scan# 303
 Delta R.T. -0.01 min
 Lab File: VX004028.D
 Acq: 14 Aug 2018 13:44

Tgt Ion	Resp	Lower	Upper
43	100		
58	32.6	26.4	39.6

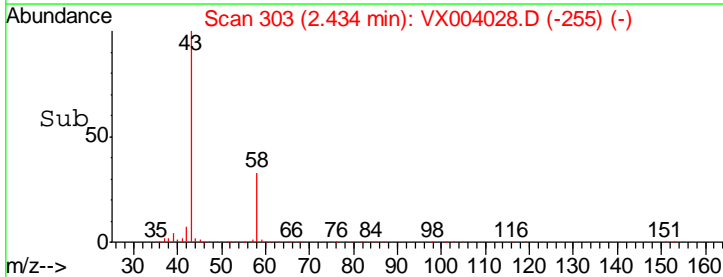
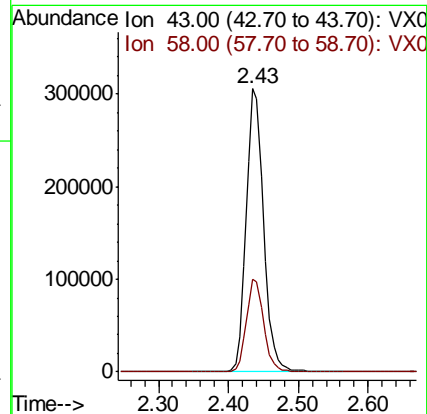
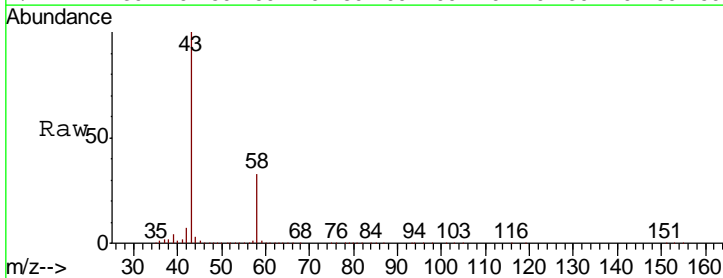

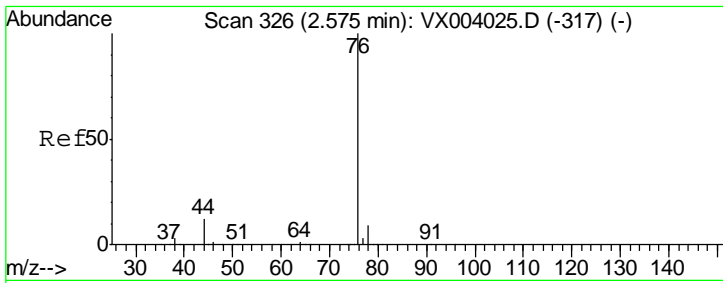

#17
 Carbon Disulfide
 Concen: 47.906 ug/l
 RT: 2.57 min Scan# 326
 Delta R.T. -0.00 min
 Lab File: VX004028.D
 Acq: 14 Aug 2018 13:44

Instrument : MSVOA_X
 ClientSampled : ICVVX081418

Tgt Ion: 76 Resp: 413600
 Ion Ratio Lower Upper
 76 100
 78 9.2 7.5 11.3

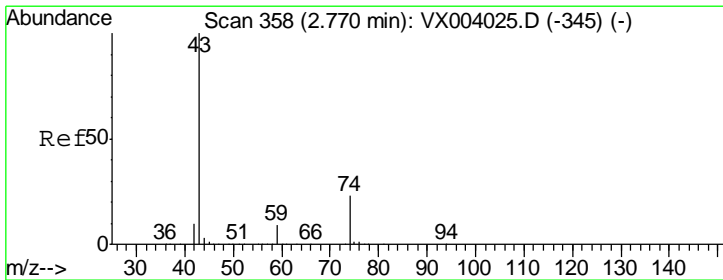
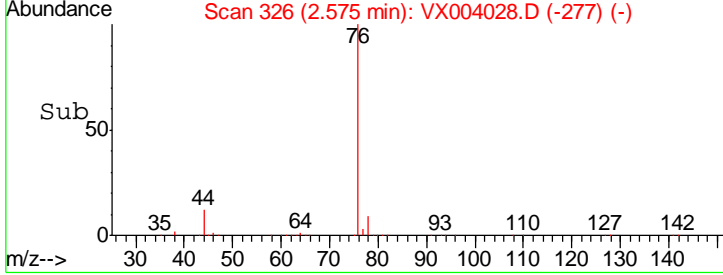
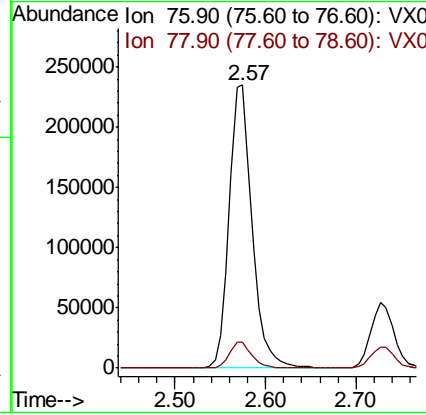
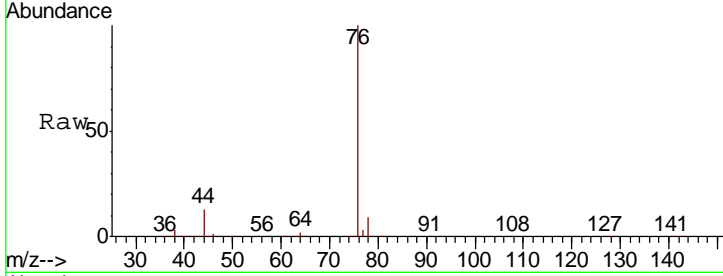

#18
 Methyl Acetate
 Concen: 50.514 ug/l
 RT: 2.77 min Scan# 358
 Delta R.T. -0.00 min
 Lab File: VX004028.D
 Acq: 14 Aug 2018 13:44

Tgt Ion: 43 Resp: 237928
 Ion Ratio Lower Upper
 43 100
 74 24.7 18.9 28.3

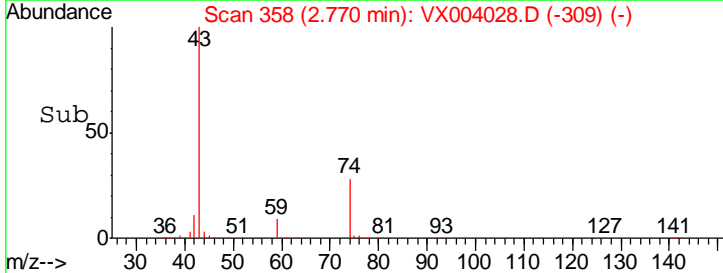
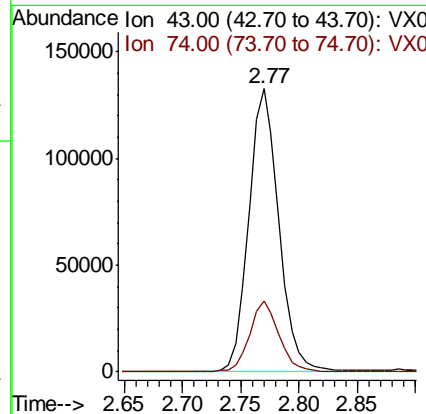
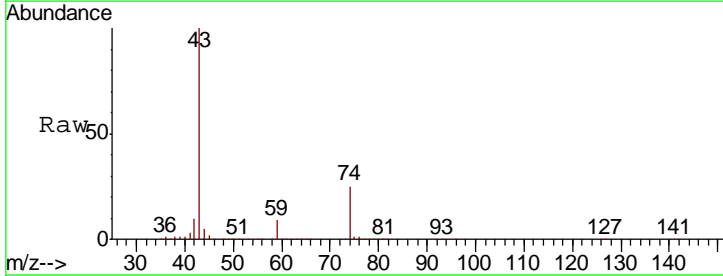

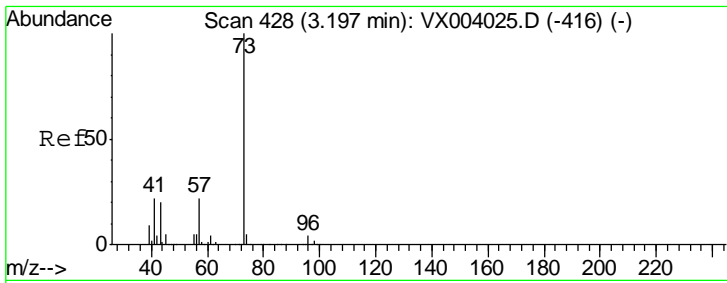

#19
 Methyl tert-butyl Ether
 Concen: 55.914 ug/l
 RT: 3.20 min Scan# 428
 Delta R.T. -0.00 min
 Lab File: VX004028.D
 Acq: 14 Aug 2018 13:44

Instrument : MSVOA_X
 ClientSampleId : ICVVX081418

Tgt Ion	Resp	Lower	Upper
73	599631		
57	22.7	18.0	27.0

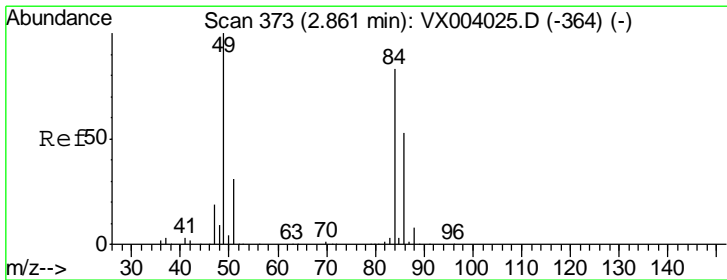
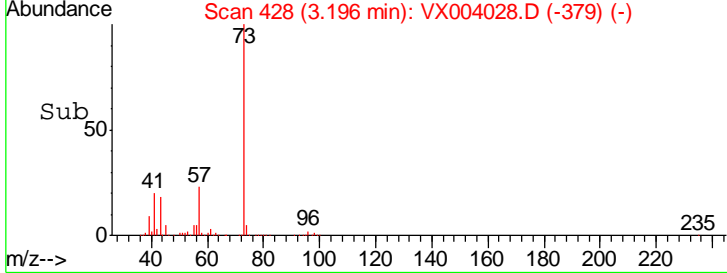
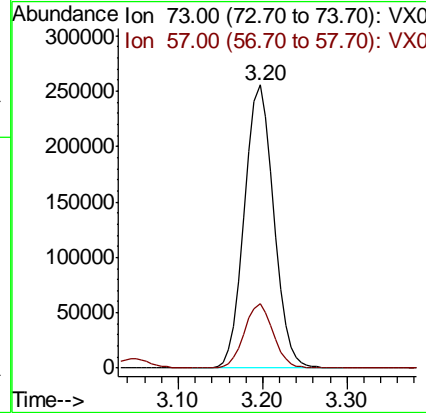
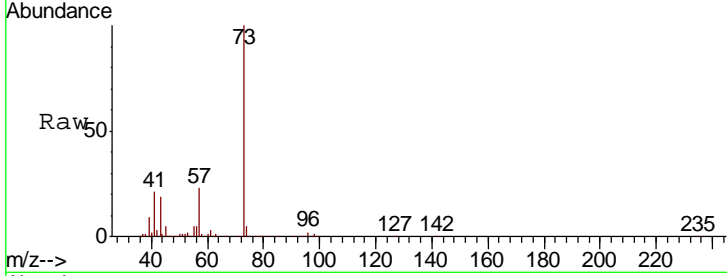

#20
 Methylene Chloride
 Concen: 54.101 ug/l
 RT: 2.86 min Scan# 372
 Delta R.T. -0.01 min
 Lab File: VX004028.D
 Acq: 14 Aug 2018 13:44

Tgt Ion	Resp	Lower	Upper
84	187252		
49	122.7	98.9	148.3
51	37.7	29.9	44.9
86	63.3	51.0	76.6

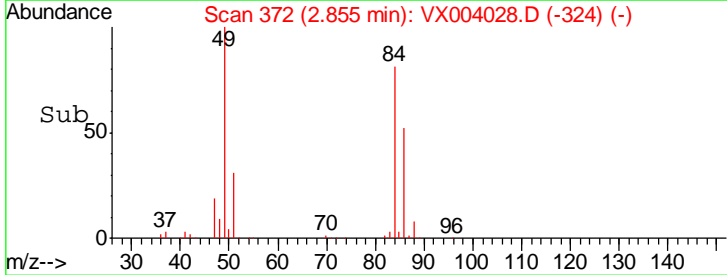
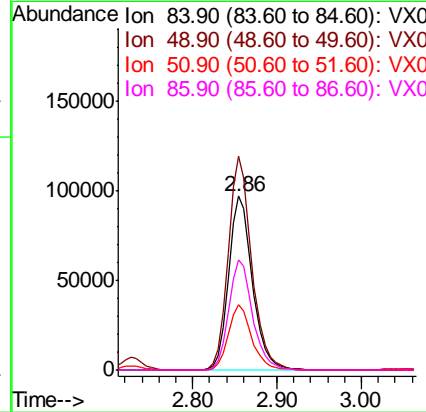
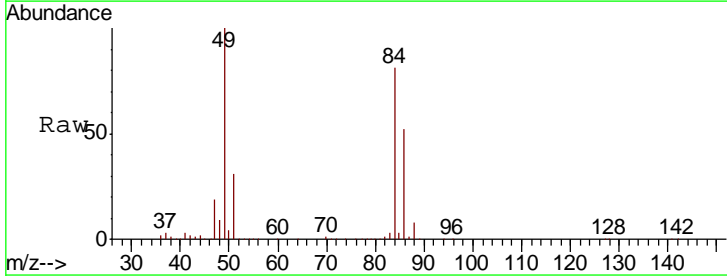

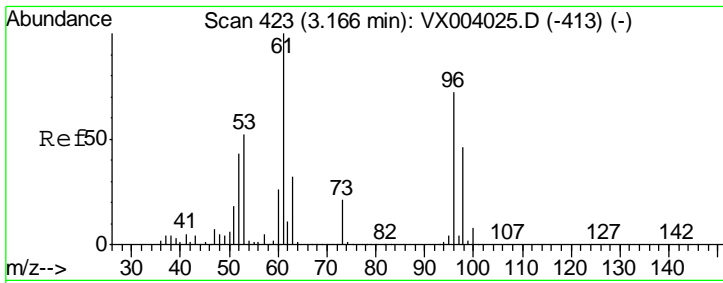

#21
 trans-1,2-Dichloroethene
 Concen: 50.381 ug/l
 RT: 3.17 min Scan# 423
 Delta R.T. -0.00 min
 Lab File: VX004028.D
 Acq: 14 Aug 2018 13:44

Instrument : MSVOA_X
 ClientSampleID : ICVVX081418

Tgt Ion	Resp	Lower	Upper
96	174162		
Ion Ratio			
96	100		
61	138.4	111.8	167.6
98	63.7	51.8	77.6

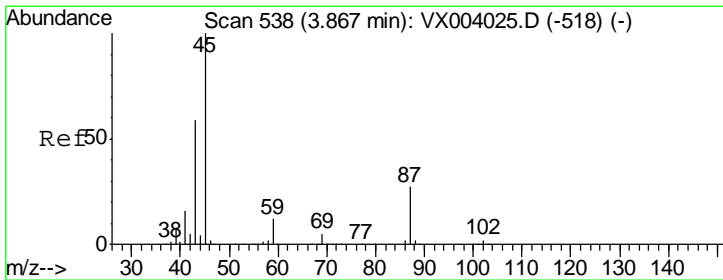
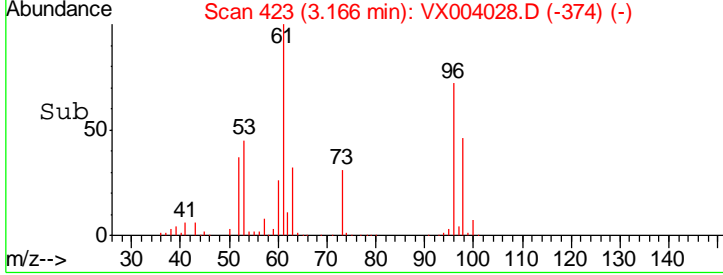
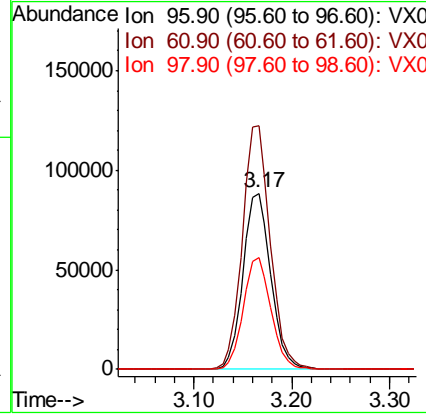
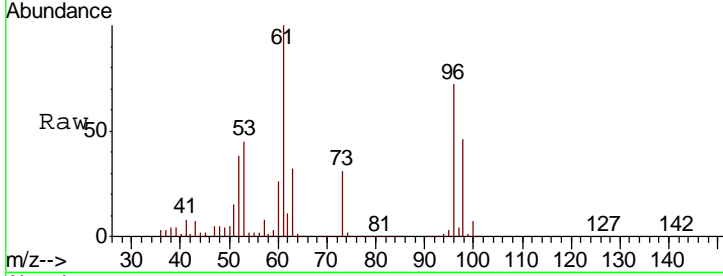

#22
 Diisopropyl ether
 Concen: 52.195 ug/l
 RT: 3.86 min Scan# 537
 Delta R.T. -0.01 min
 Lab File: VX004028.D
 Acq: 14 Aug 2018 13:44

Tgt Ion	Resp	Lower	Upper
45	592359		
Ion Ratio			
45	100		
43	62.4	45.3	67.9
87	28.2	22.7	34.1
59	12.1	9.6	14.4

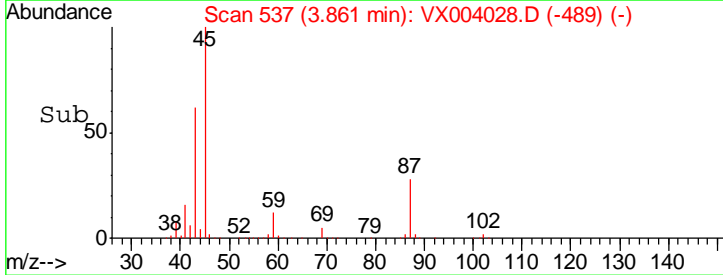
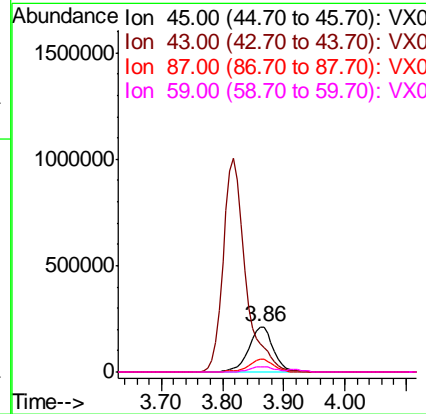
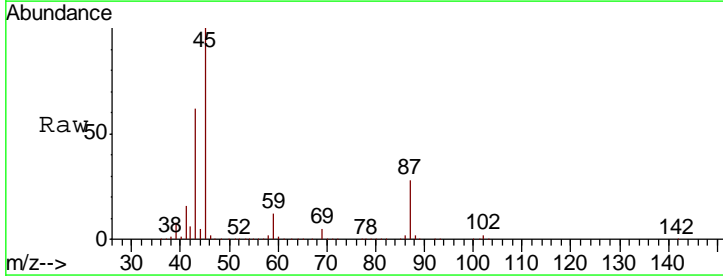

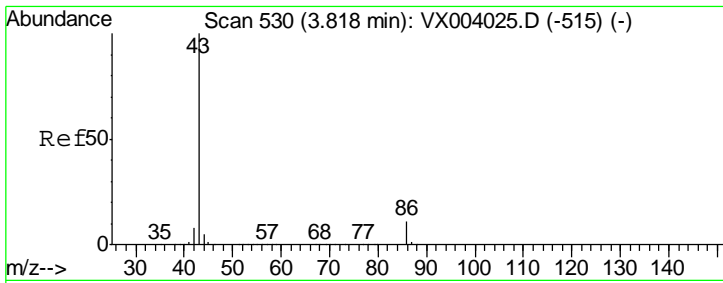

#23
 Vinyl Acetate
 Concen: 276.139 ug/l
 RT: 3.82 min Scan# 530
 Delta R.T. -0.00 min
 Lab File: VX004028.D
 Acq: 14 Aug 2018 13:44

Instrument :
 MSVOA_X
ClientSampled :
 ICVVX081418

Tgt Ion: 43 Resp: 2574016

Ion	Ratio	Lower	Upper
43	100		
86	11.2	8.9	13.3

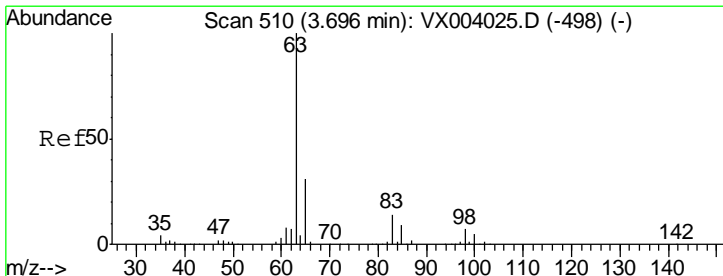
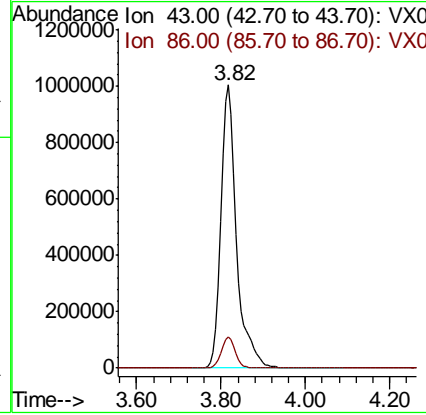
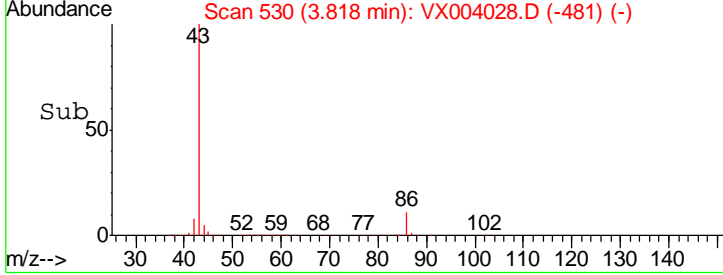
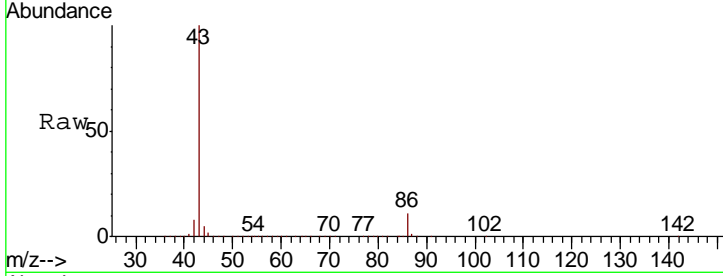

#24
 1,1-Dichloroethane
 Concen: 51.922 ug/l
 RT: 3.70 min Scan# 510
 Delta R.T. -0.00 min
 Lab File: VX004028.D
 Acq: 14 Aug 2018 13:44

Tgt Ion: 63 Resp: 333769

Ion	Ratio	Lower	Upper
63	100		
98	7.2	3.5	10.5
100	4.6	2.3	6.8

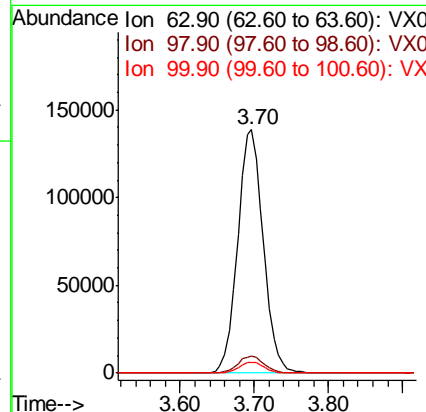
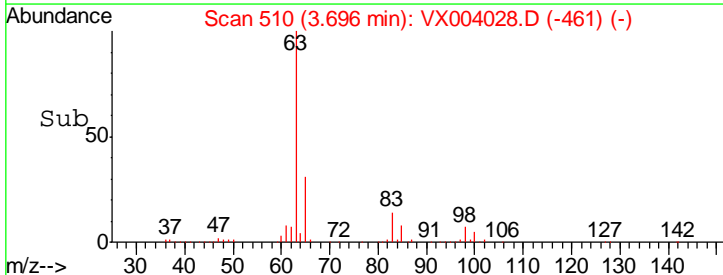
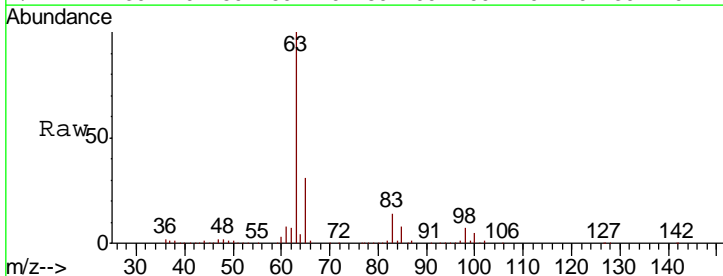

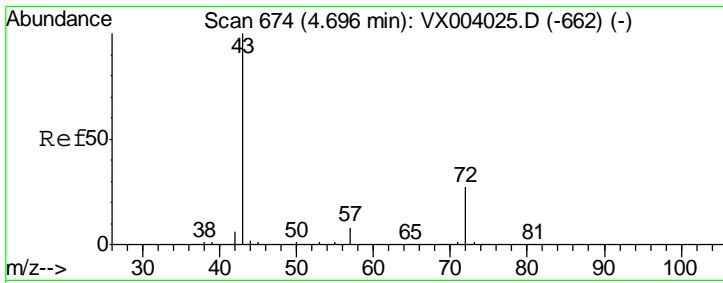

#25
 2-Butanone
 Concen: 251.141 ug/l
 RT: 4.70 min Scan# 674
 Delta R.T. -0.00 min
 Lab File: VX004028.D
 Acq: 14 Aug 2018 13:44

Instrument :
 MSVOA_X
 ClientSampled :
 ICVVX081418

Tgt Ion: 43 Resp: 866109
 Ion Ratio Lower Upper
 43 100
 72 27.1 21.4 32.0

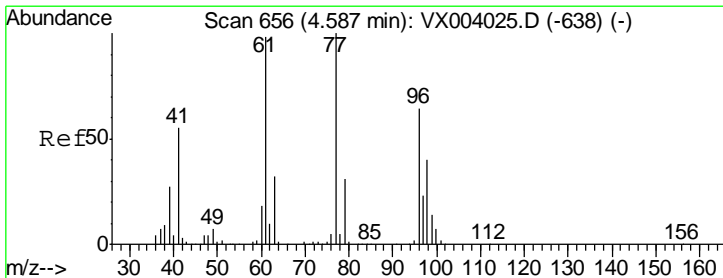
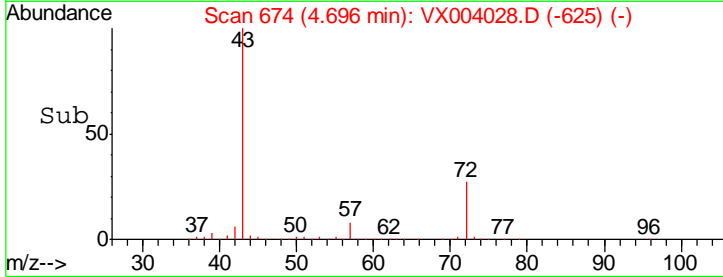
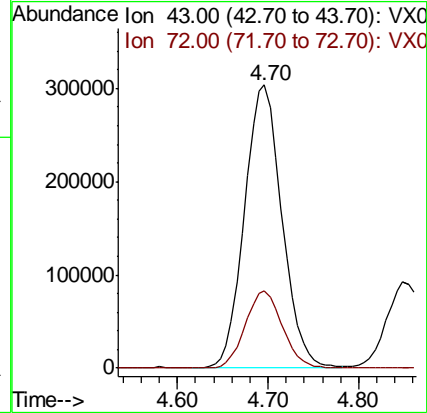
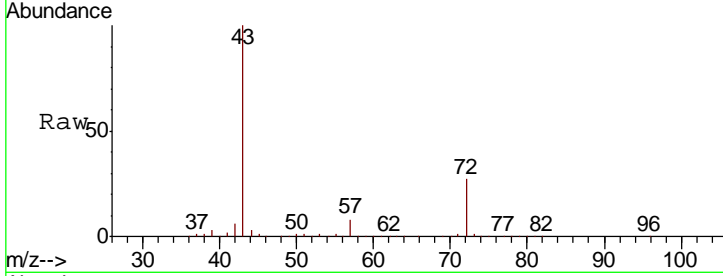

#26
 2,2-Dichloropropane
 Concen: 46.680 ug/l
 RT: 4.58 min Scan# 655
 Delta R.T. -0.01 min
 Lab File: VX004028.D
 Acq: 14 Aug 2018 13:44

Tgt Ion: 77 Resp: 238565
 Ion Ratio Lower Upper
 77 100
 97 23.5 11.9 35.9

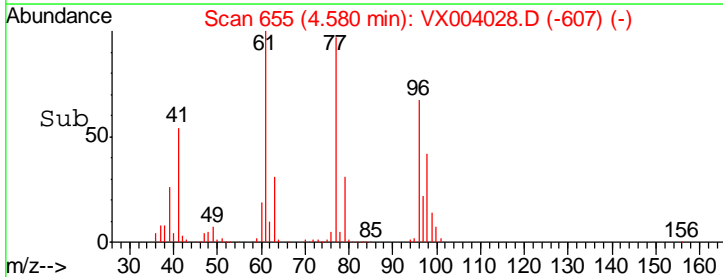
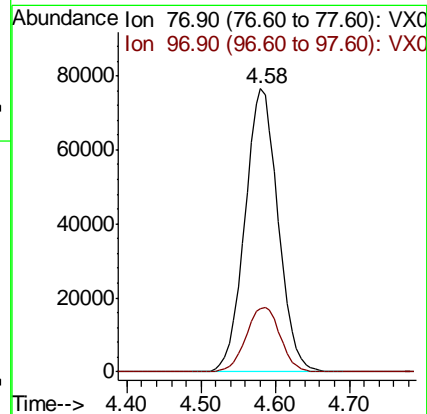
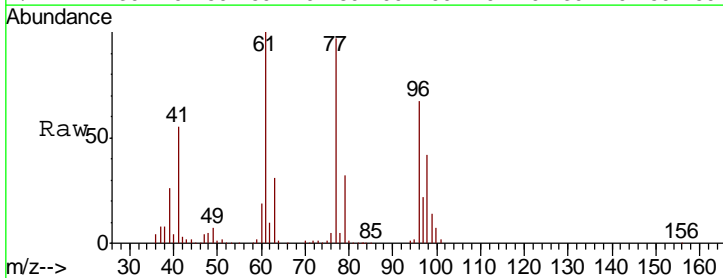

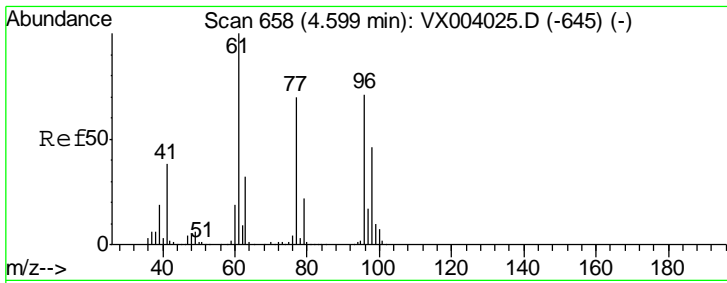

#27
 cis-1,2-Dichloroethene
 Concen: 51.339 ug/l
 RT: 4.59 min Scan# 657
 Delta R.T. -0.01 min
 Lab File: VX004028.D
 Acq: 14 Aug 2018 13:44

Instrument :
 MSVOA_X
 ClientSampled :
 ICVVX081418

Tgt Ion	Resp	Lower	Upper
96	199570		
61	144.1	0.0	293.0
98	64.7	0.0	131.8

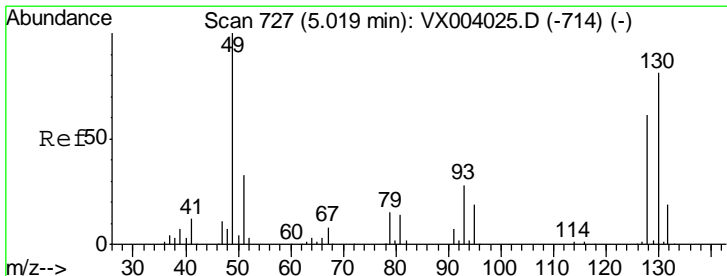
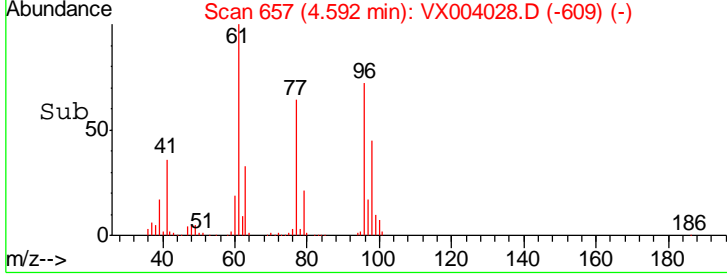
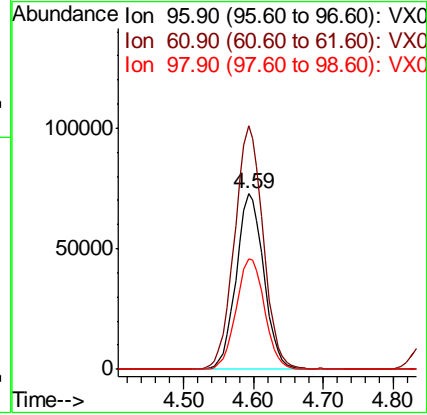
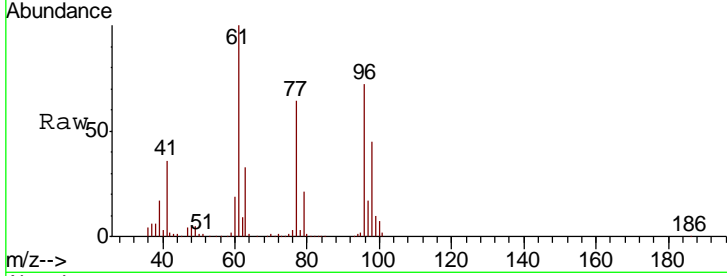

#28
 Bromochloromethane
 Concen: 53.904 ug/l
 RT: 5.02 min Scan# 727
 Delta R.T. -0.00 min
 Lab File: VX004028.D
 Acq: 14 Aug 2018 13:44

Tgt Ion	Resp	Lower	Upper
49	158979		
129	2.0	0.0	4.2
130	81.9	66.5	99.7

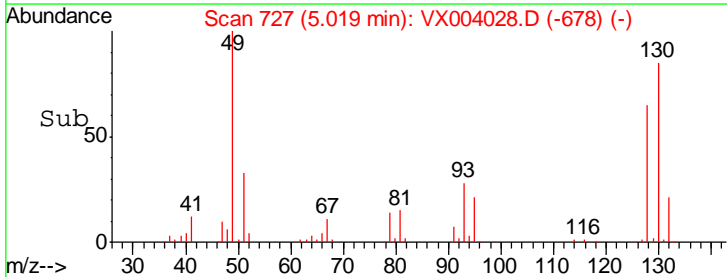
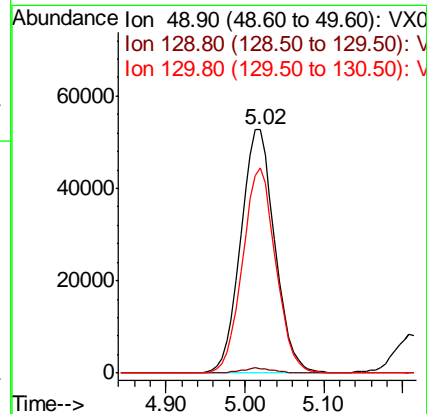
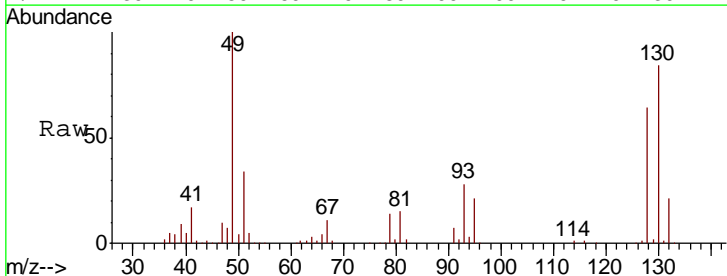

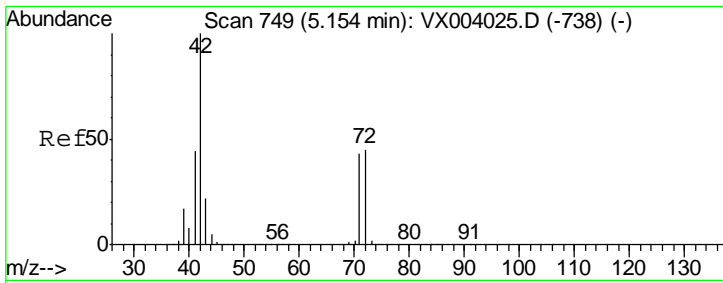

#29
 Tetrahydrofuran
 Concen: 252.619 ug/l
 RT: 5.15 min Scan# 749
 Delta R.T. -0.00 min
 Lab File: VX004028.D
 Acq: 14 Aug 2018 13:44

Instrument : MSVOA_X
 ClientSampled : ICVVX081418

Tgt Ion	Resp	Lower	Upper
42	445110		
72	46.1	37.7	56.5
71	42.7	35.0	52.6

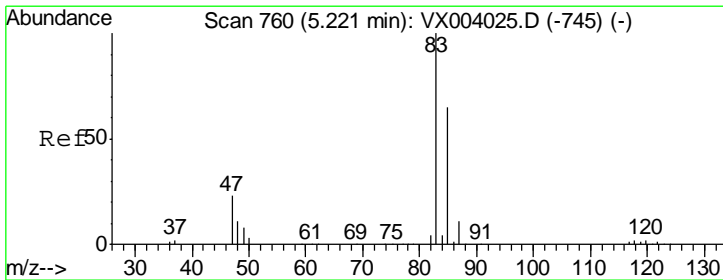
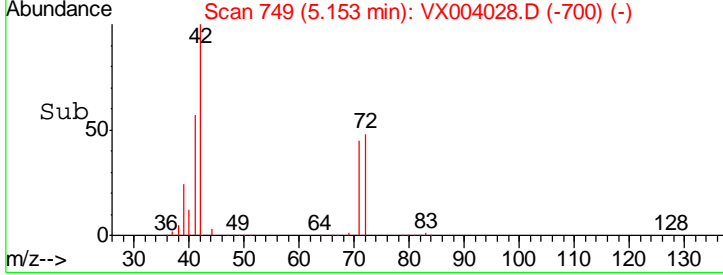
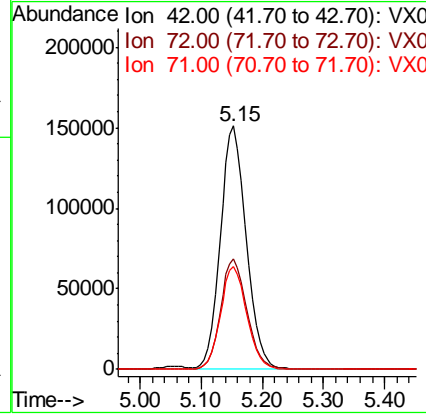
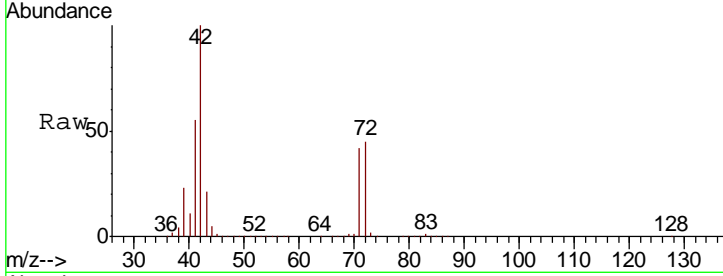

#30
 Chloroform
 Concen: 51.043 ug/l
 RT: 5.21 min Scan# 759
 Delta R.T. -0.01 min
 Lab File: VX004028.D
 Acq: 14 Aug 2018 13:44

Tgt Ion	Resp	Lower	Upper
83	320229		
85	65.0	50.7	76.1

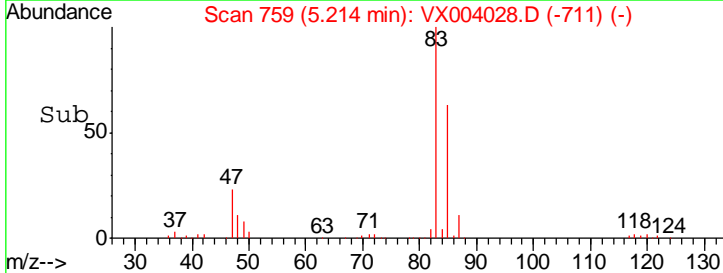
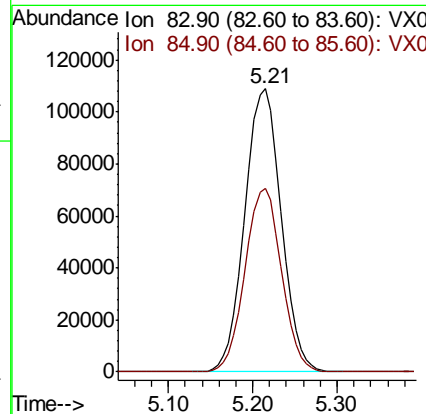
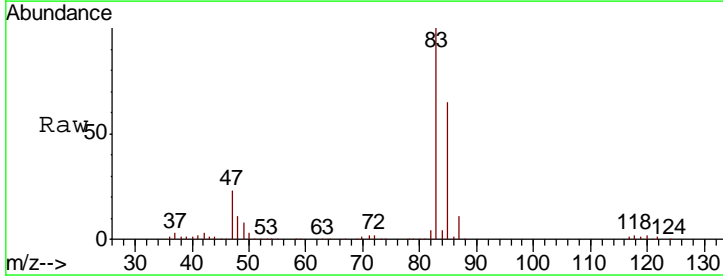

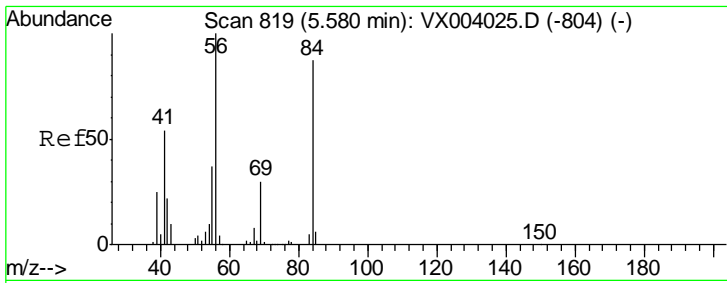

#31
 Cyclohexane
 Concen: 42.767 ug/l
 RT: 5.57 min Scan# 817
 Delta R.T. -0.01 min
 Lab File: VX004028.D
 Acq: 14 Aug 2018 13:44

Instrument : MSVOA_X
 ClientSampled : ICVVX081418

Tgt Ion	Resp	Lower	Upper
56	100		
69	29.7	24.9	37.3
84	85.1	71.7	107.5

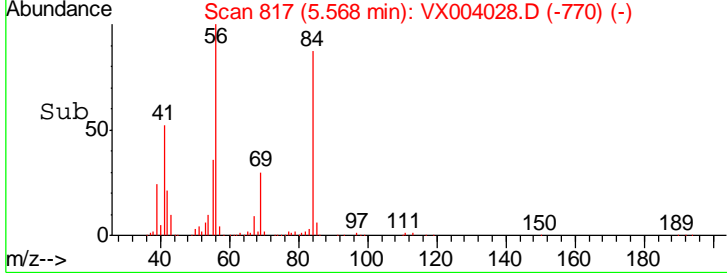
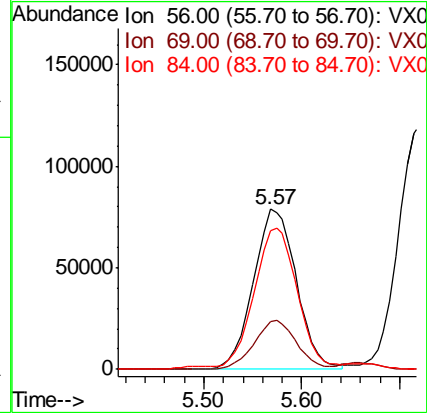
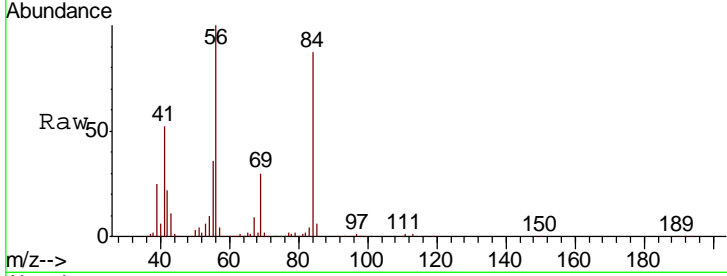

#32
 1,1,1-Trichloroethane
 Concen: 48.840 ug/l
 RT: 5.49 min Scan# 805
 Delta R.T. -0.01 min
 Lab File: VX004028.D
 Acq: 14 Aug 2018 13:44

Tgt Ion	Resp	Lower	Upper
97	100		
99	64.9	51.8	77.8
61	44.0	34.4	51.6

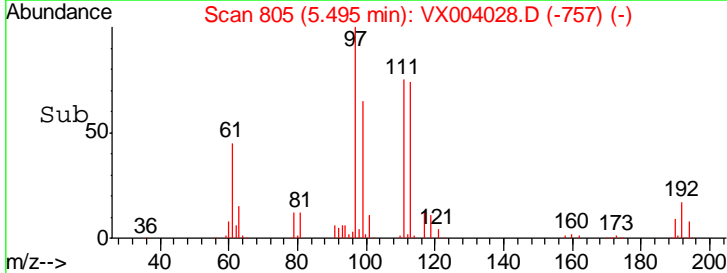
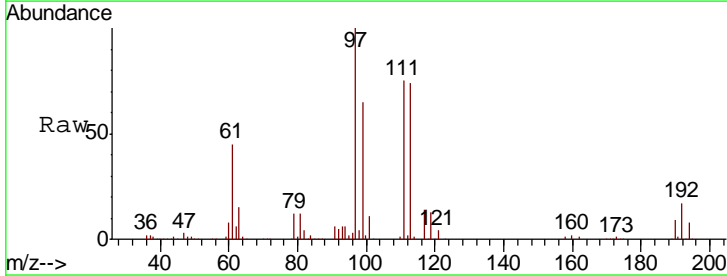
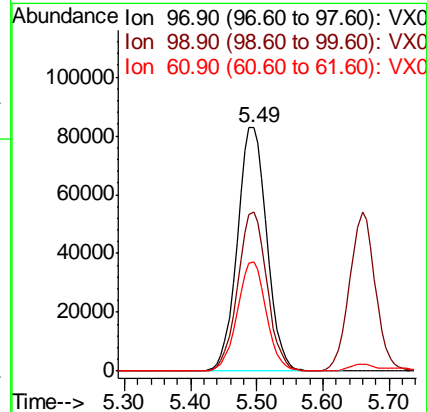
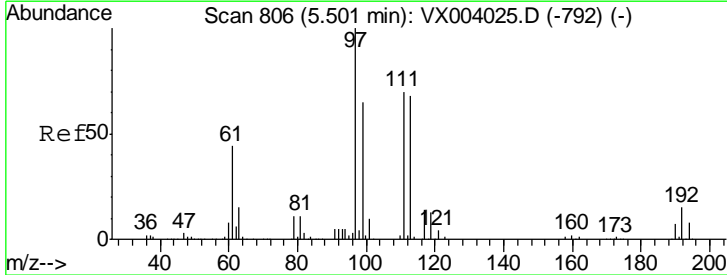

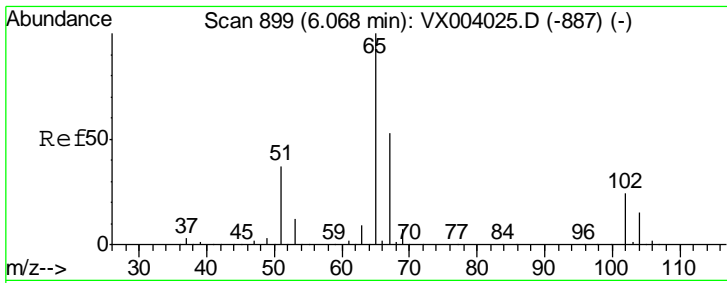

#33
 1,2-Dichloroethane-d4
 Concen: 54.446 ug/l
 RT: 6.07 min Scan# 899
 Delta R.T. -0.00 min
 Lab File: VX004028.D
 Acq: 14 Aug 2018 13:44

Instrument : MSVOA_X
 ClientSampleID : ICVVX081418

Tgt Ion: 65 Resp: 221963
 Ion Ratio Lower Upper
 65 100
 67 53.8 0.0 105.8

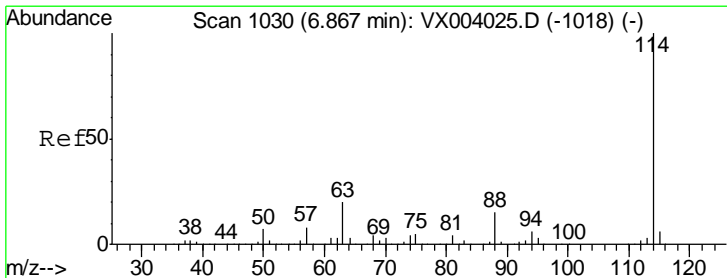
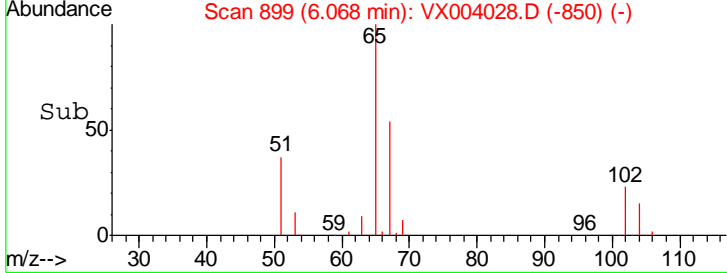
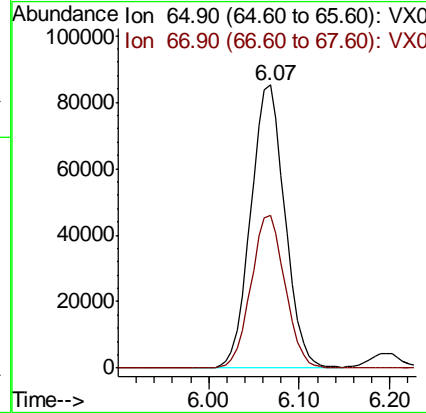
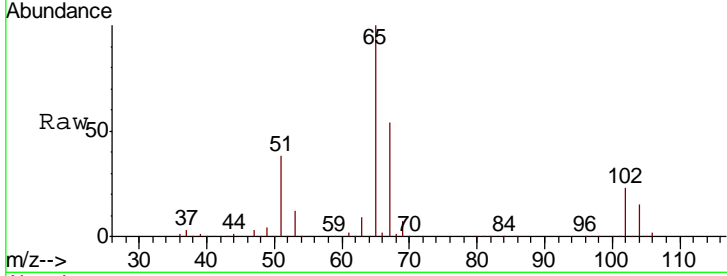

#34
 1,4-Difluorobenzene
 Concen: 50.000 ug/l
 RT: 6.86 min Scan# 1029
 Delta R.T. -0.01 min
 Lab File: VX004028.D
 Acq: 14 Aug 2018 13:44

Tgt Ion: 114 Resp: 447855
 Ion Ratio Lower Upper
 114 100
 63 19.9 0.0 39.0
 88 15.7 0.0 32.0

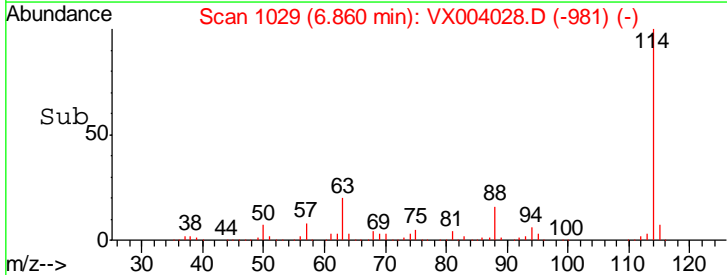
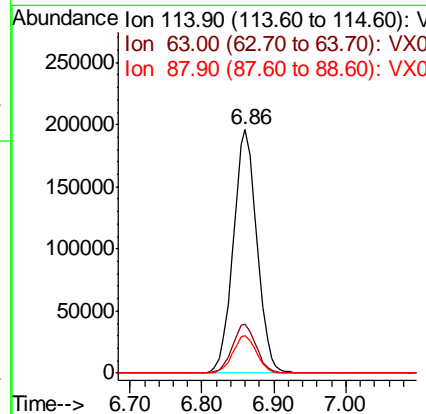
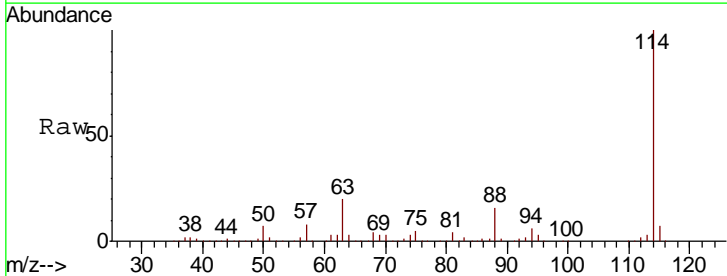

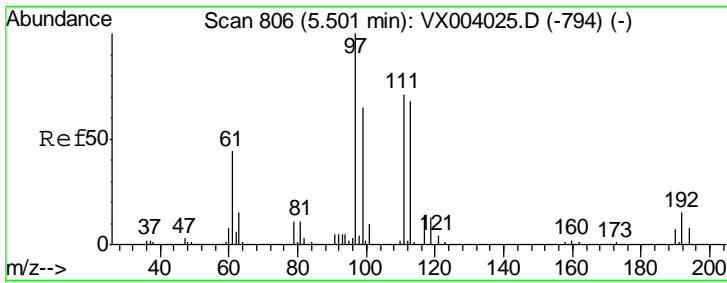

#35
 Dibromofluoromethane
 Concen: 54.154 ug/l
 RT: 5.50 min Scan# 806
 Delta R.T. -0.00 min
 Lab File: VX004028.D
 Acq: 14 Aug 2018 13:44

Instrument : MSVOA_X
 ClientSampled : ICVVX081418

Tgt Ion	Resp	Lower	Upper
113	181516		
113	100		
111	101.2	82.0	123.0
192	23.4	19.0	28.4

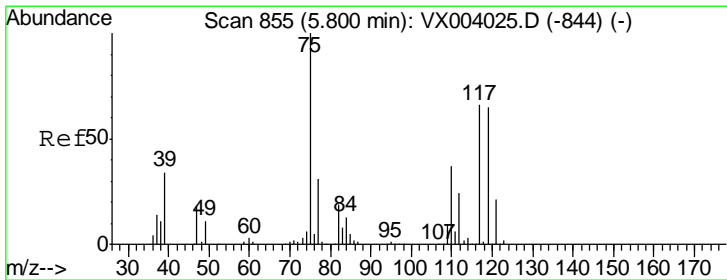
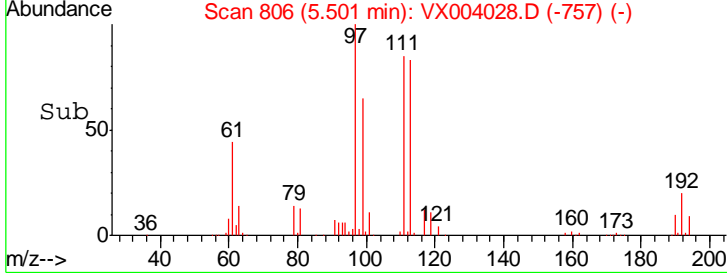
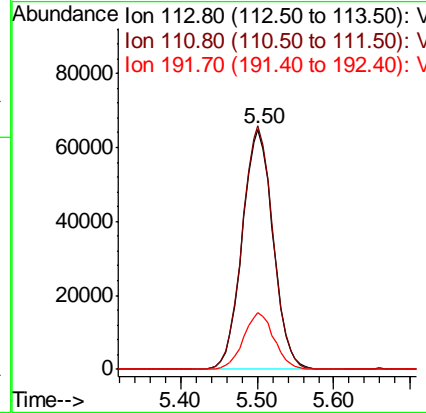
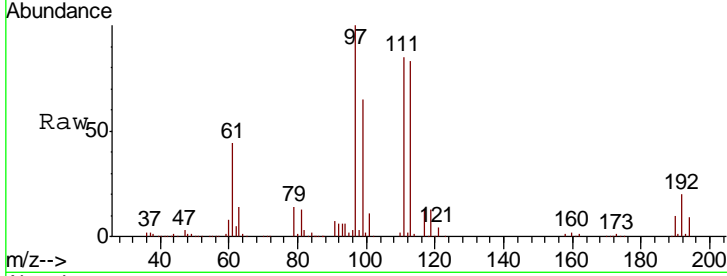

#36
 1,1-Dichloropropene
 Concen: 45.244 ug/l
 RT: 5.79 min Scan# 854
 Delta R.T. -0.01 min
 Lab File: VX004028.D
 Acq: 14 Aug 2018 13:44

Tgt Ion	Resp	Lower	Upper
75	230572		
75	100		
110	36.1	18.2	54.6
77	31.0	25.0	37.4

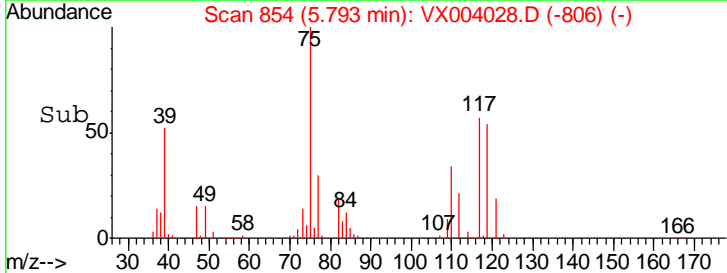
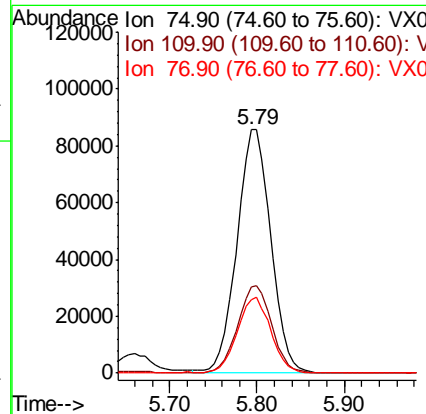
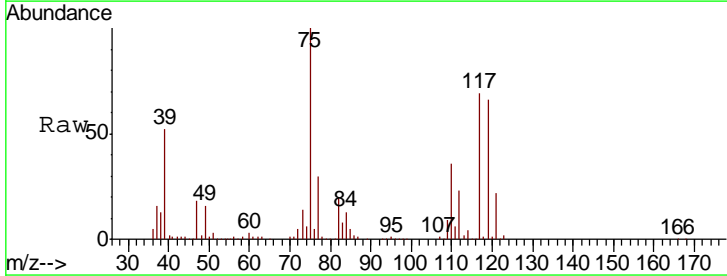

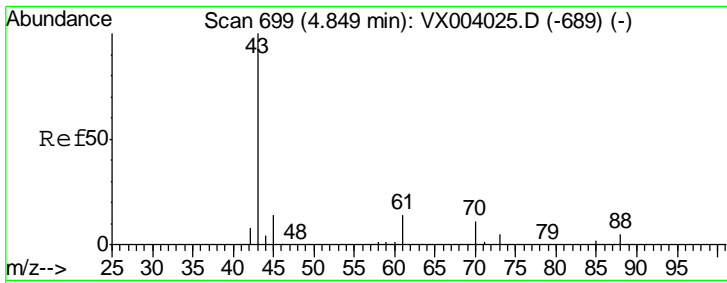

#37
 Ethyl Acetate
 Concen: 48.915 ug/l
 RT: 4.85 min Scan# 699
 Delta R.T. -0.00 min
 Lab File: VX004028.D
 Acq: 14 Aug 2018 13:44

Instrument :
 MSVOA_X
 ClientSampleId :
 ICVVX081418

Tgt Ion	Resp	Lower	Upper
43	271465		
61	14.5	11.5	17.3
70	11.0	9.0	13.4

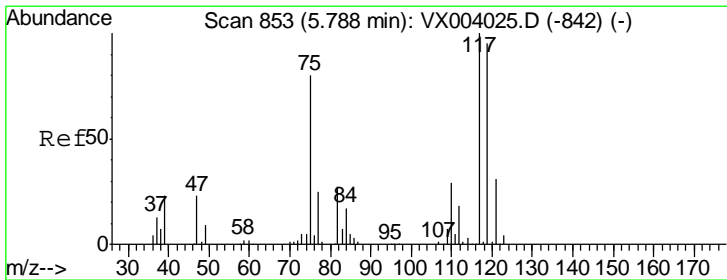
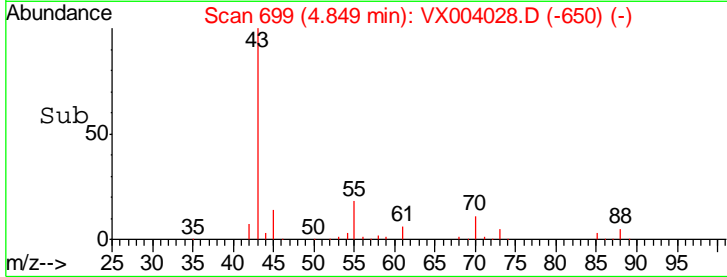
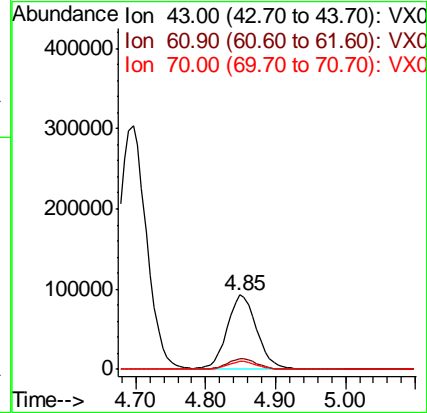
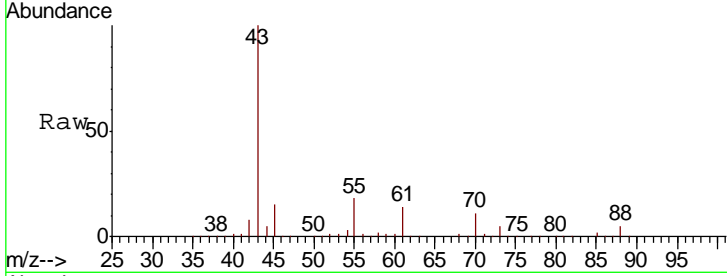

#38
 Carbon Tetrachloride
 Concen: 44.184 ug/l
 RT: 5.78 min Scan# 852
 Delta R.T. -0.01 min
 Lab File: VX004028.D
 Acq: 14 Aug 2018 13:44

Tgt Ion	Resp	Lower	Upper
117	218773		
119	93.8	79.5	119.3
121	29.2	25.0	37.4

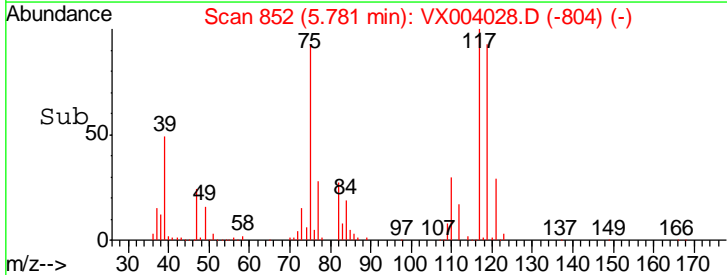
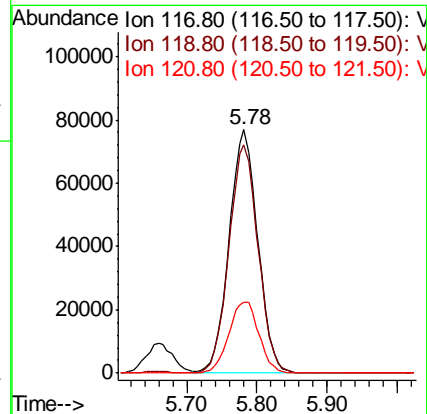
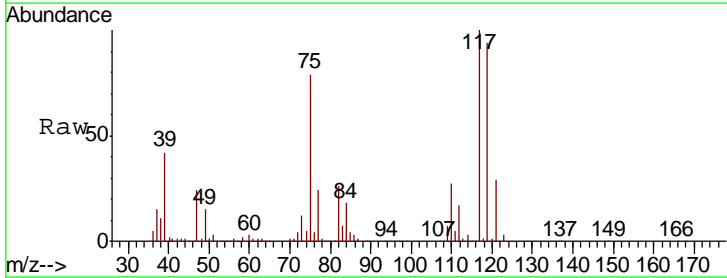

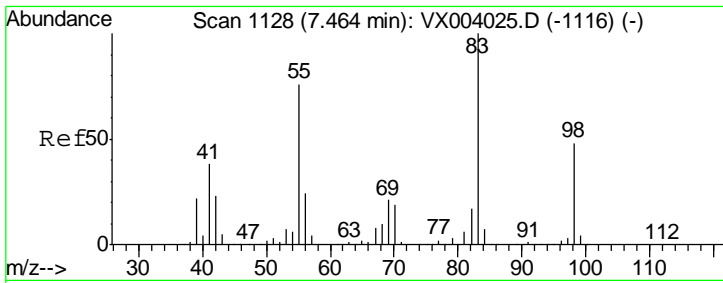

#39
 Methylcyclohexane
 Concen: 40.809 ug/l
 RT: 7.46 min Scan# 1128
 Delta R.T. -0.00 min
 Lab File: VX004028.D
 Acq: 14 Aug 2018 13:44

Instrument : MSVOA_X
 ClientSampled : ICVVX081418

Tgt Ion	Resp	Lower	Upper
83	235941		
55	75.3	61.0	91.6
98	50.4	38.6	57.8

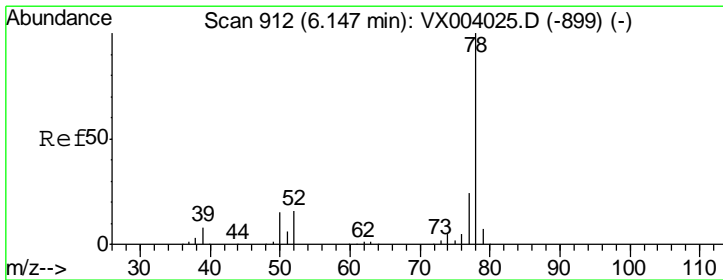
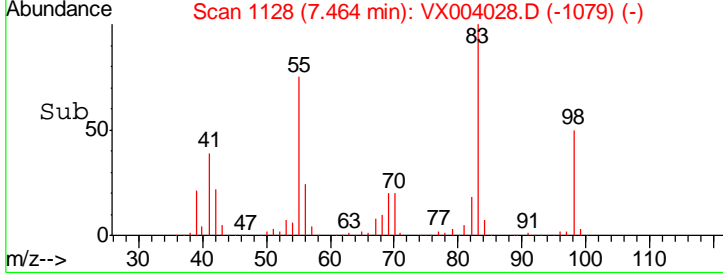
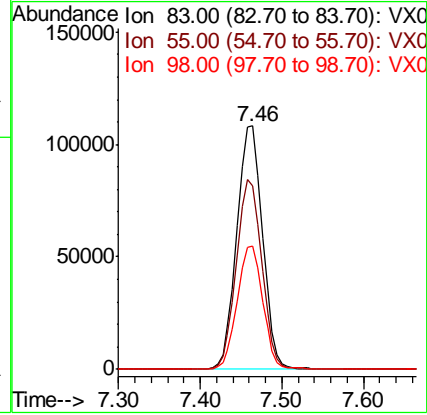
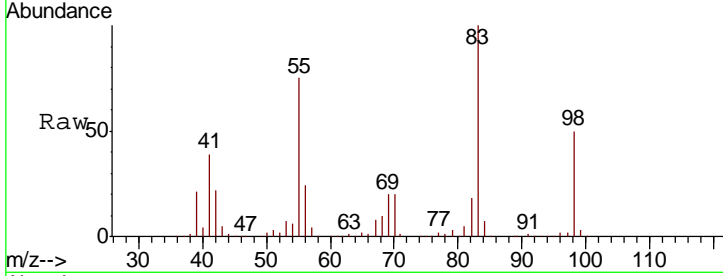

#40
 Benzene
 Concen: 48.783 ug/l
 RT: 6.14 min Scan# 911
 Delta R.T. -0.01 min
 Lab File: VX004028.D
 Acq: 14 Aug 2018 13:44

Tgt Ion	Resp	Lower	Upper
78	746518		
77	24.0	19.0	28.4

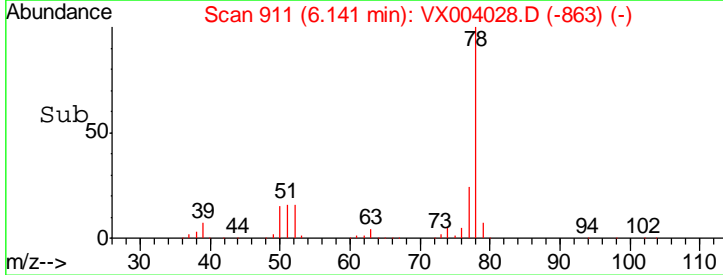
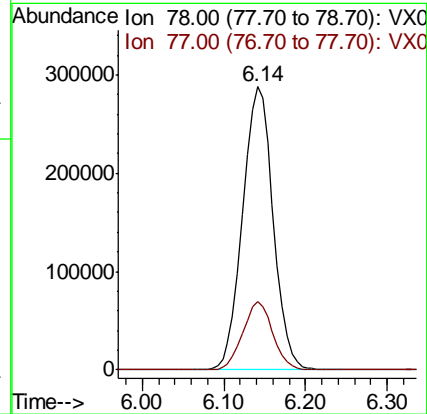
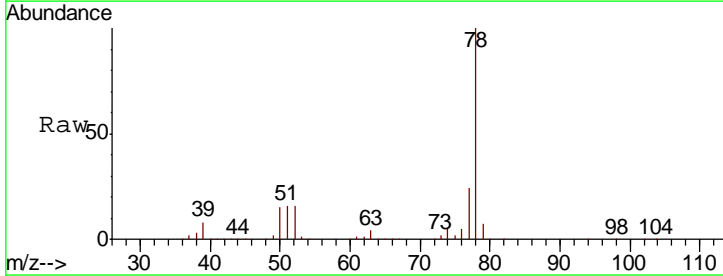

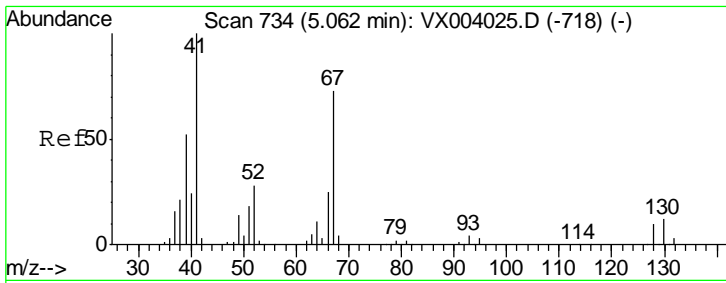

#41
 Methacrylonitrile
 Concen: 47.892 ug/l
 RT: 5.06 min Scan# 733
 Delta R.T. -0.01 min
 Lab File: VX004028.D
 Acq: 14 Aug 2018 13:44

Instrument : MSVOA_X
 ClientSampled : ICVVX081418

Tgt Ion	Resp	Lower	Upper
41	100		
39	53.6	42.7	64.1
67	73.7	58.9	88.3
52	28.9	22.6	33.8

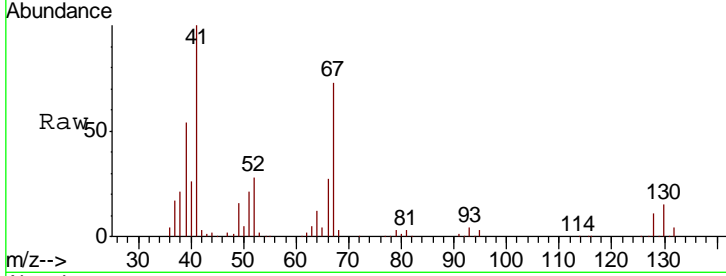

Abundance Ion 41.00 (40.70 to 41.70): VX0
 Ion 39.00 (38.70 to 39.70): VX0
 Ion 67.00 (66.70 to 67.70): VX0
 Ion 52.00 (51.70 to 52.70): VX0

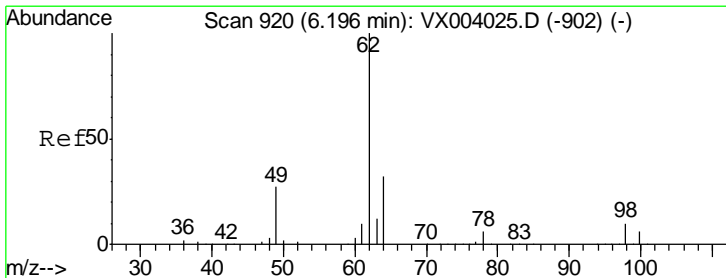
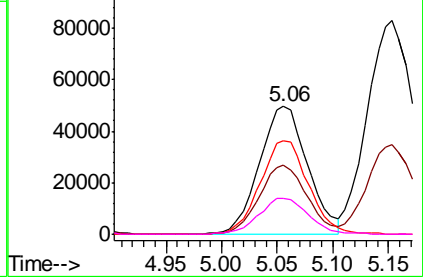
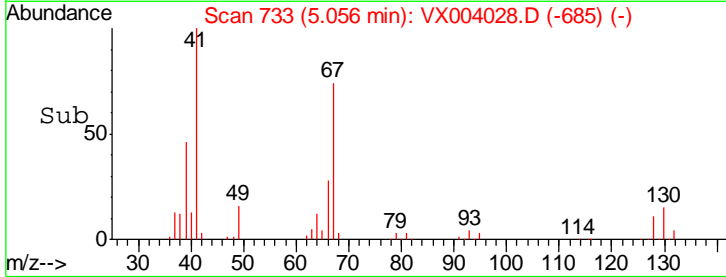

#42
 1,2-Dichloroethane
 Concen: 49.722 ug/l
 RT: 6.20 min Scan# 920
 Delta R.T. -0.00 min
 Lab File: VX004028.D
 Acq: 14 Aug 2018 13:44

Tgt Ion	Resp	Lower	Upper
62	100		
98	10.1	0.0	20.4

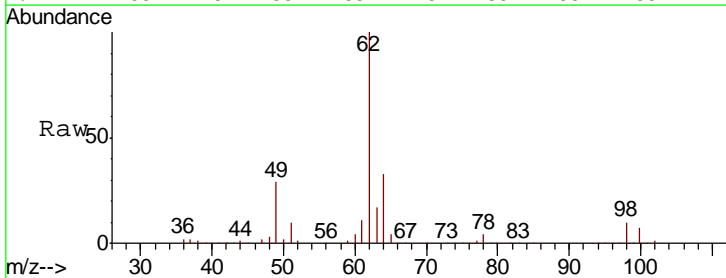

Abundance Ion 61.90 (61.60 to 62.60): VX0
 Ion 97.90 (97.60 to 98.60): VX0

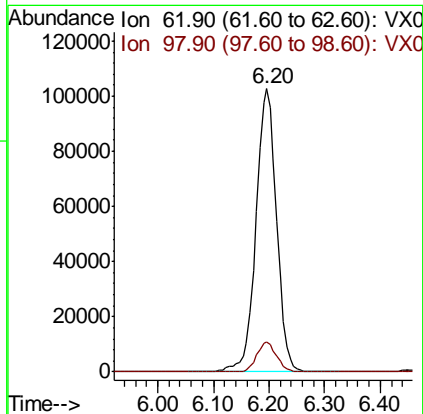
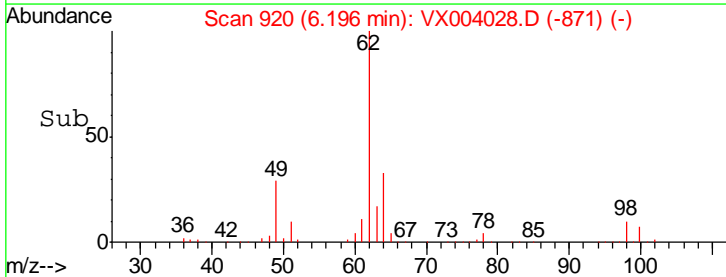

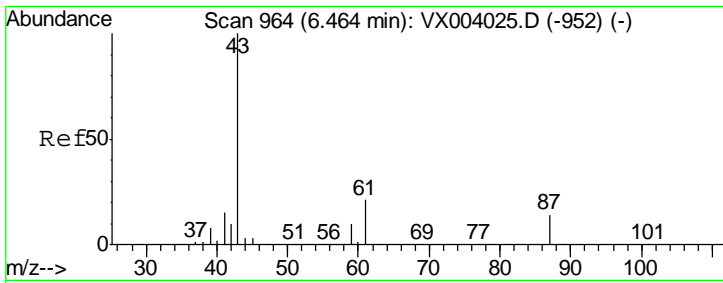

#43
 Isopropyl Acetate
 Concen: 53.012 ug/l
 RT: 6.46 min Scan# 963
 Delta R.T. -0.01 min
 Lab File: VX004028.D
 Acq: 14 Aug 2018 13:44

Instrument : MSVOA_X
 ClientSampled : ICVVX081418

Tgt Ion	Resp	Lower	Upper
43	433650		
61	21.3	16.9	25.3
87	14.1	11.3	16.9

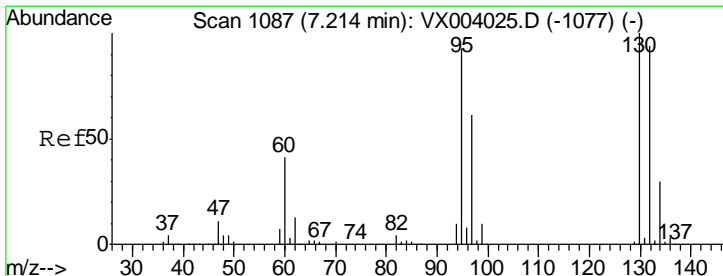
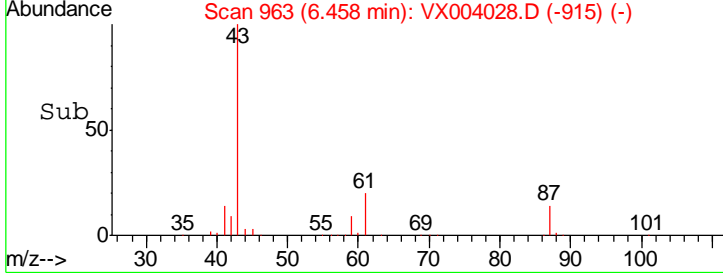
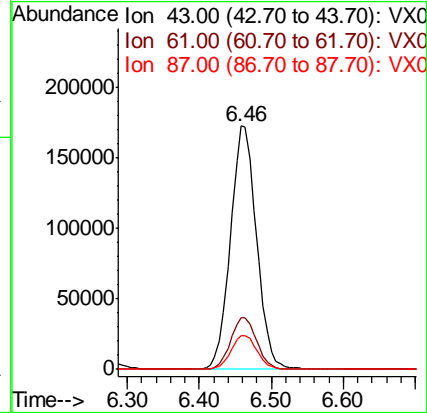
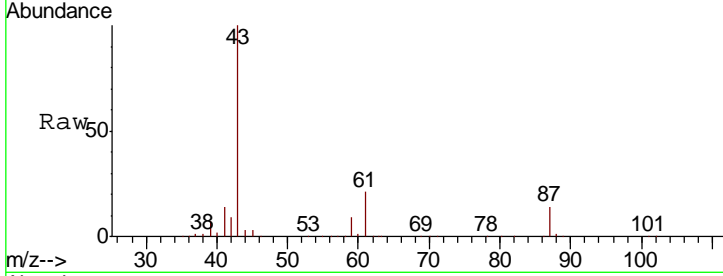

#44
 Trichloroethene
 Concen: 46.836 ug/l
 RT: 7.21 min Scan# 1087
 Delta R.T. -0.00 min
 Lab File: VX004028.D
 Acq: 14 Aug 2018 13:44

Tgt Ion	Resp	Lower	Upper
130	194576		
95	93.3	0.0	199.4

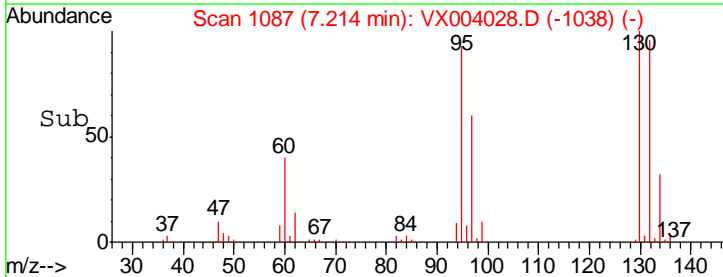
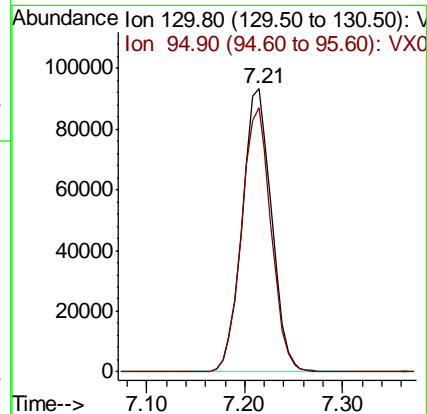
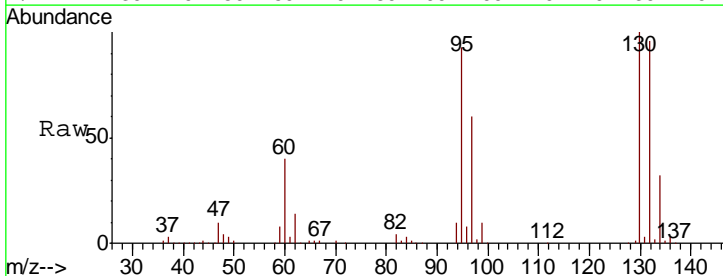

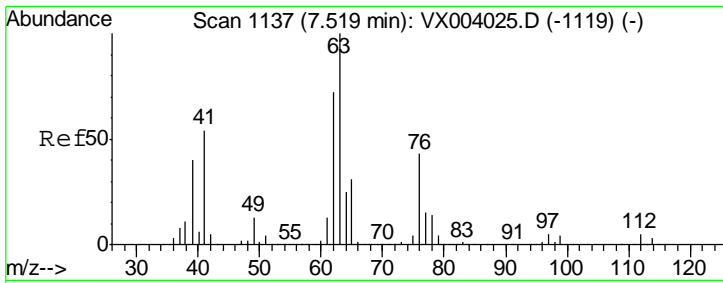

#45
 1,2-Dichloropropane
 Concen: 49.809 ug/l
 RT: 7.52 min Scan# 1137
 Delta R.T. -0.00 min
 Lab File: VX004028.D
 Acq: 14 Aug 2018 13:44

Instrument : MSVOA_X
 ClientSampled : ICVVX081418

Tgt Ion: 63 Resp: 195125

Ion	Ratio	Lower	Upper
63	100		
65	30.3	24.6	36.8

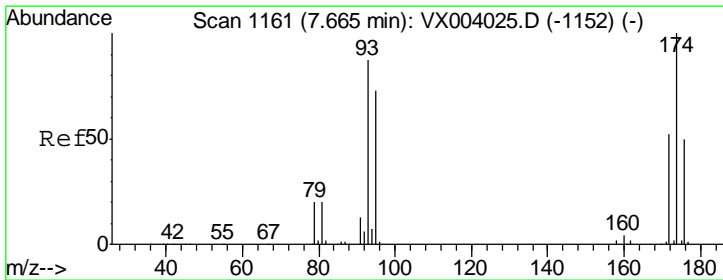
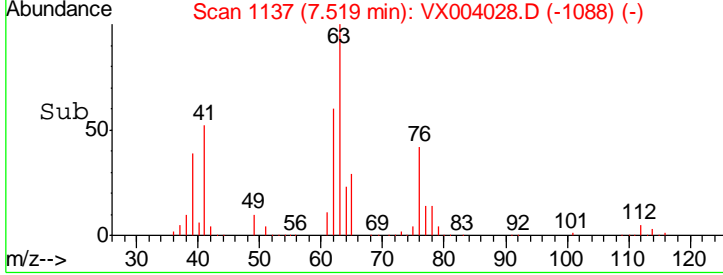
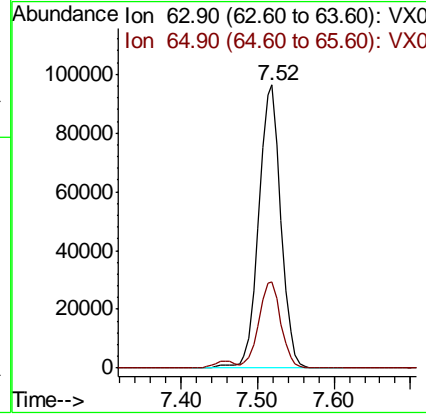
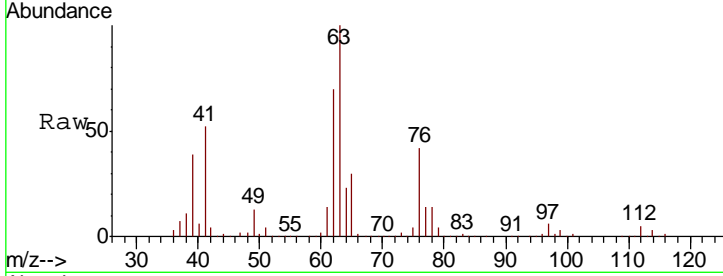

#46
 Dibromomethane
 Concen: 50.663 ug/l
 RT: 7.66 min Scan# 1160
 Delta R.T. -0.01 min
 Lab File: VX004028.D
 Acq: 14 Aug 2018 13:44

Tgt Ion: 93 Resp: 129702

Ion	Ratio	Lower	Upper
93	100		
95	83.3	66.4	99.6
174	117.1	94.3	141.5

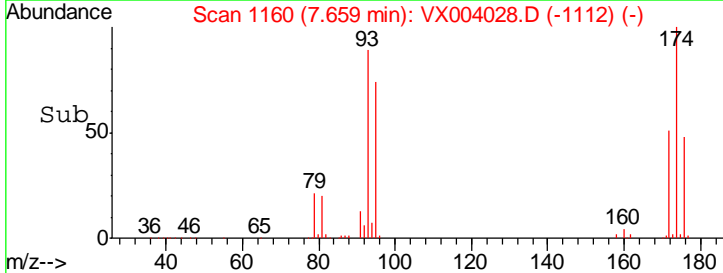
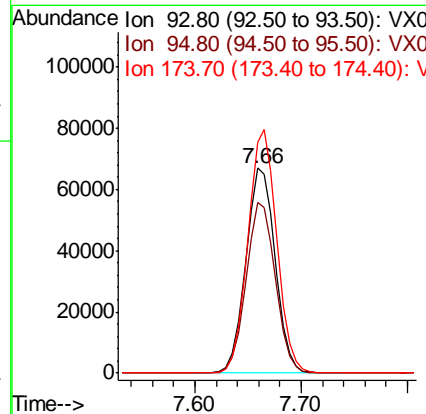
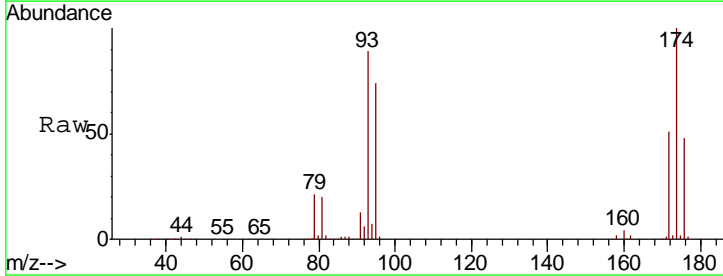

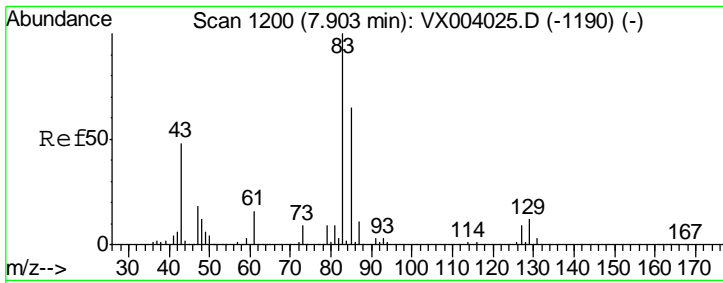

#47
 Bromodichloromethane
 Concen: 50.838 ug/l
 RT: 7.90 min Scan# 1199
 Delta R.T. -0.01 min
 Lab File: VX004028.D
 Acq: 14 Aug 2018 13:44

Instrument : MSVOA_X
 ClientSampled : ICVVX081418

Tgt Ion	Resp	Lower	Upper
83	100		
85	63.5	51.2	76.8
127	8.9	7.2	10.8

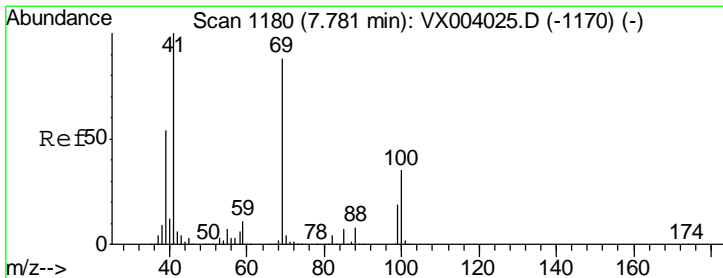
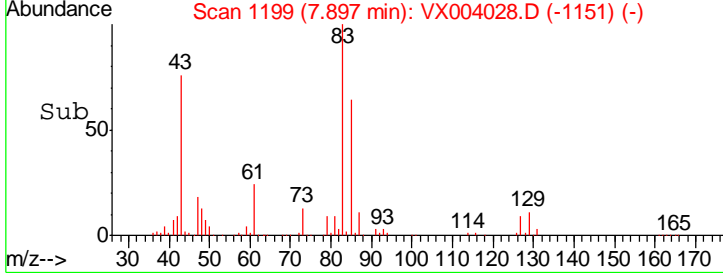
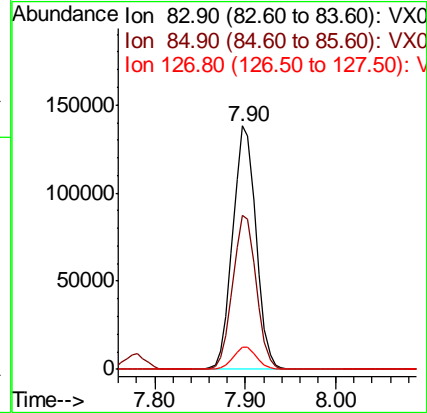
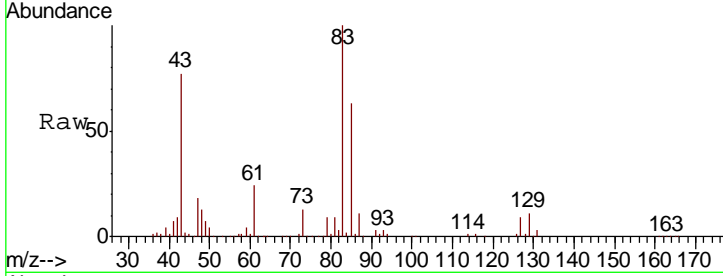

#48
 Methyl methacrylate
 Concen: 54.575 ug/l
 RT: 7.77 min Scan# 1179
 Delta R.T. -0.01 min
 Lab File: VX004028.D
 Acq: 14 Aug 2018 13:44

Tgt Ion	Resp	Lower	Upper
41	100		
69	86.3	68.8	103.2
39	53.5	42.3	63.5

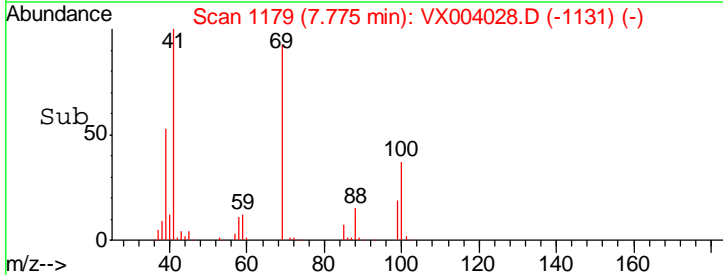
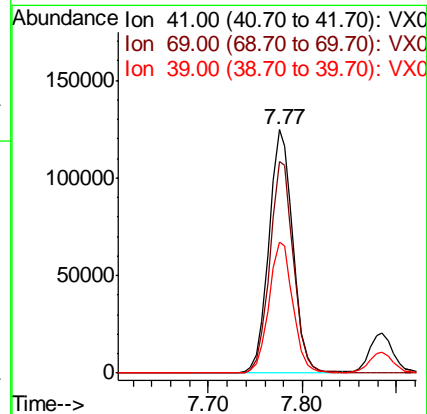
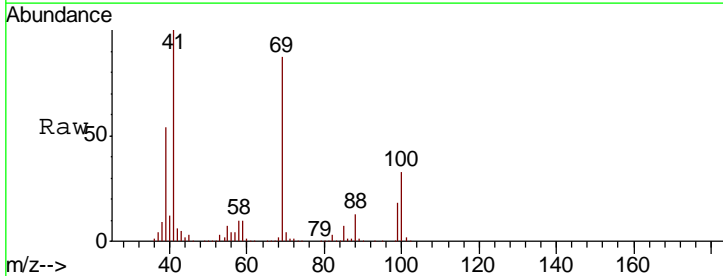

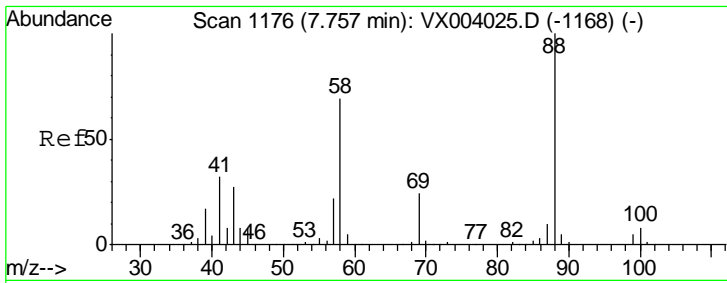

#49
 1,4-Dioxane
 Concen: 1048.548 ug/l
 RT: 7.76 min Scan# 1176
 Delta R.T. -0.00 min
 Lab File: VX004028.D
 Acq: 14 Aug 2018 13:44

Instrument : MSVOA_X
 ClientSampled : ICVVX081418

Tgt Ion	Resp	Lower	Upper
88	97212		
43	31.4	23.8	35.8
58	69.8	55.4	83.0

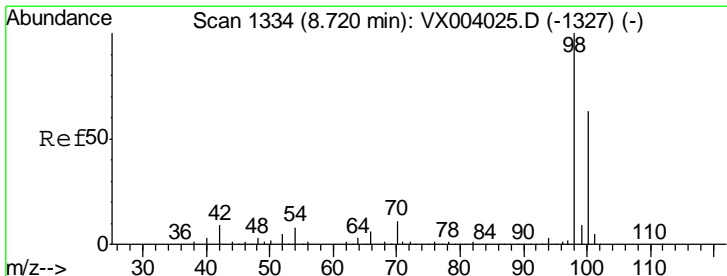
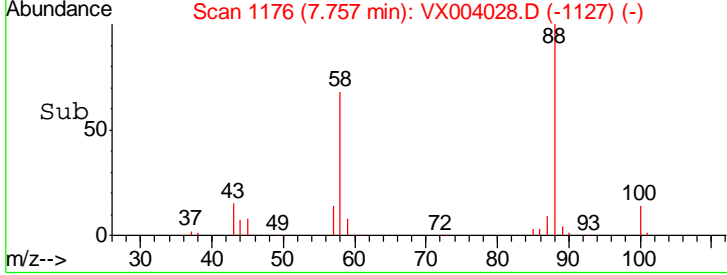
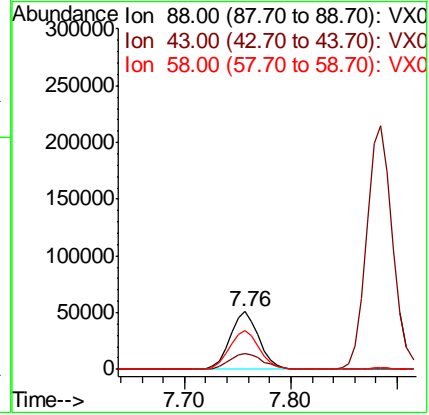
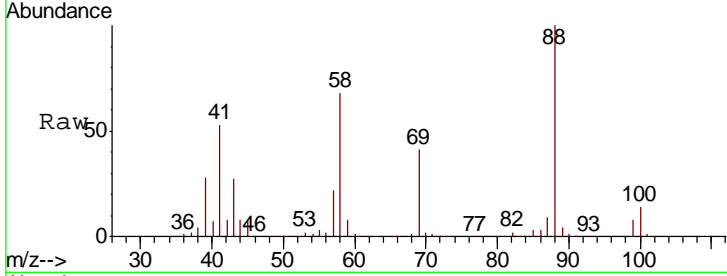

#50
 Toluene-d8
 Concen: 51.508 ug/l
 RT: 8.71 min Scan# 1333
 Delta R.T. -0.01 min
 Lab File: VX004028.D
 Acq: 14 Aug 2018 13:44

Tgt Ion	Resp	Lower	Upper
98	699989		
100	66.4	53.3	79.9

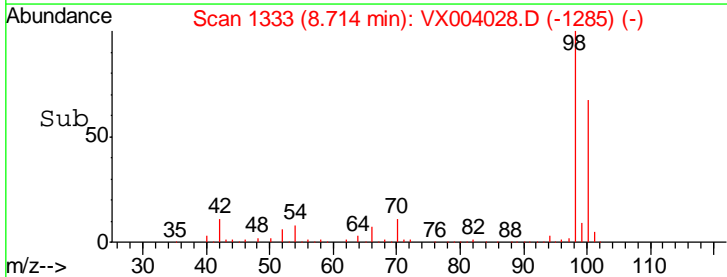
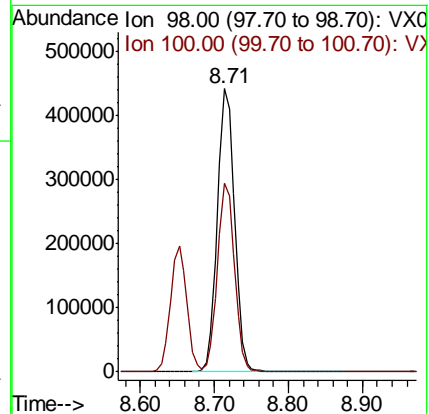
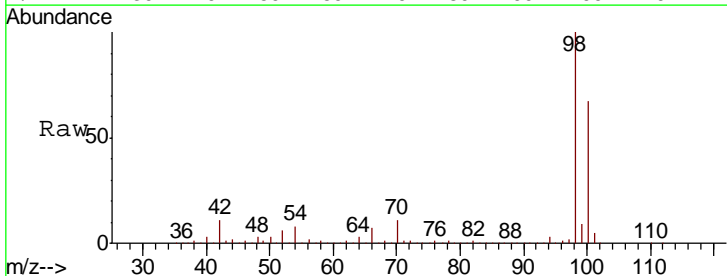

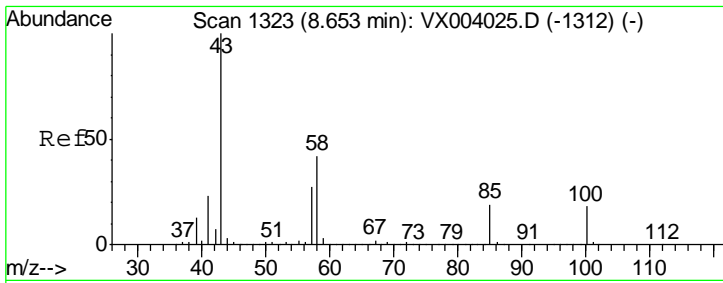

#51
 4-Methyl-2-Pentanone
 Concen: 262.730 ug/l
 RT: 8.65 min Scan# 1323
 Delta R.T. -0.00 min
 Lab File: VX004028.D
 Acq: 14 Aug 2018 13:44

Instrument : MSVOA_X
 ClientSampleID : ICVVX081418

Tgt Ion: 43 Resp: 1762232
 Ion Ratio Lower Upper
 43 100
 58 41.4 33.0 49.6

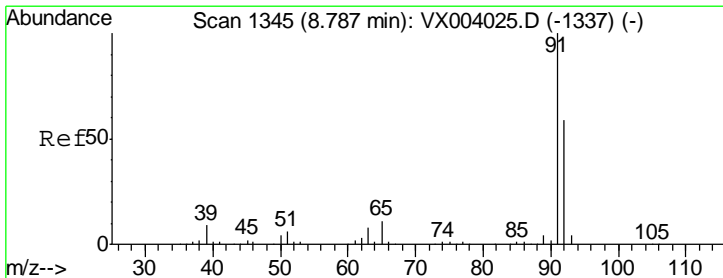
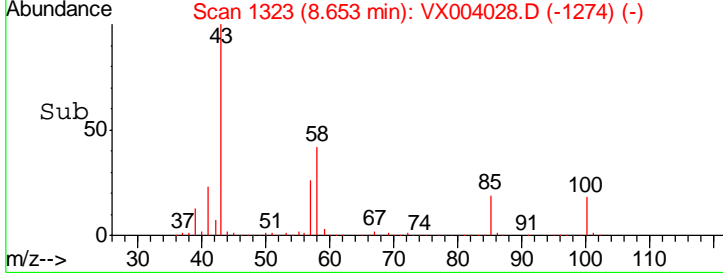
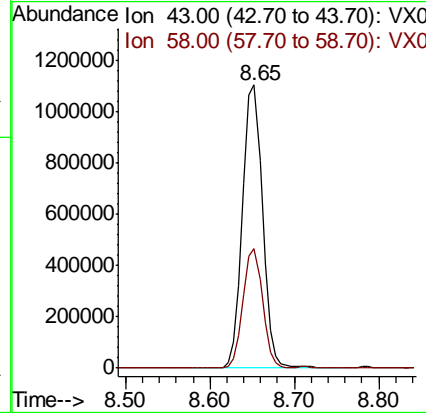
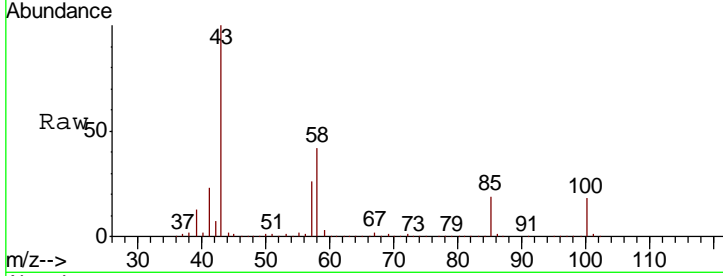

#52
 Toluene
 Concen: 49.913 ug/l
 RT: 8.79 min Scan# 1345
 Delta R.T. -0.00 min
 Lab File: VX004028.D
 Acq: 14 Aug 2018 13:44

Tgt Ion: 92 Resp: 483063
 Ion Ratio Lower Upper
 92 100
 91 169.1 136.1 204.1

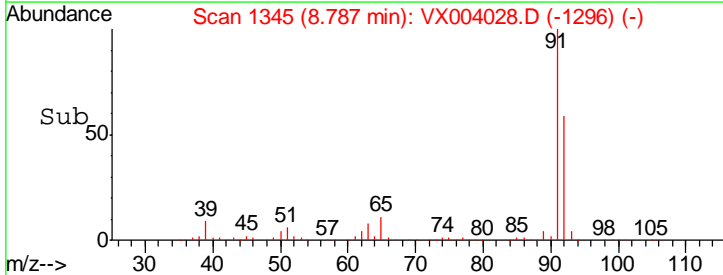
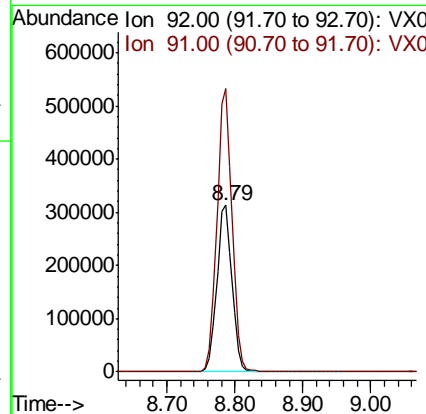
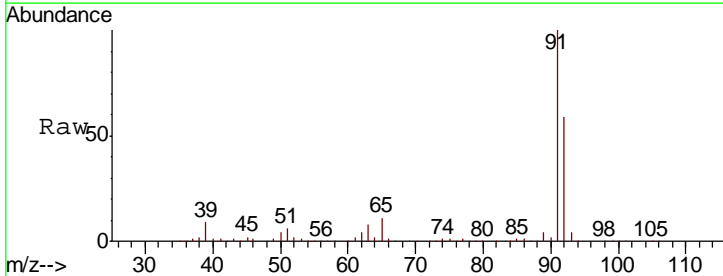

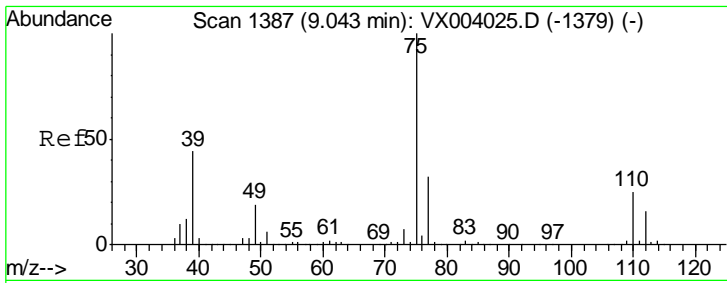

#53
 t-1,3-Dichloropropene
 Concen: 55.548 ug/l
 RT: 9.04 min Scan# 1387
 Delta R.T. -0.00 min
 Lab File: VX004028.D
 Acq: 14 Aug 2018 13:44

Instrument : MSVOA_X
 ClientSampled : ICVVX081418

Tgt Ion: 75 Resp: 290961
 Ion Ratio Lower Upper
 75 100
 77 31.7 25.1 37.7

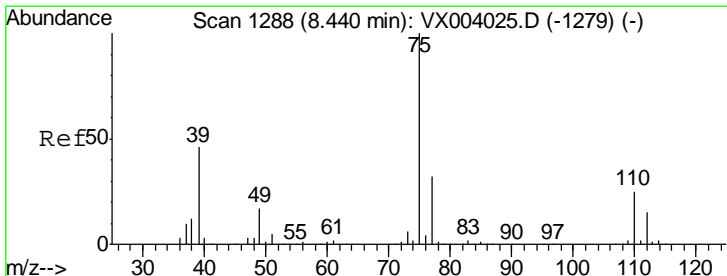
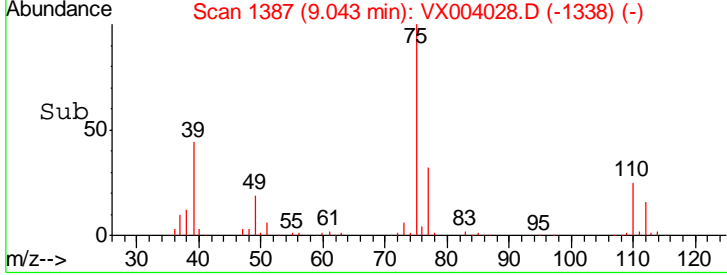
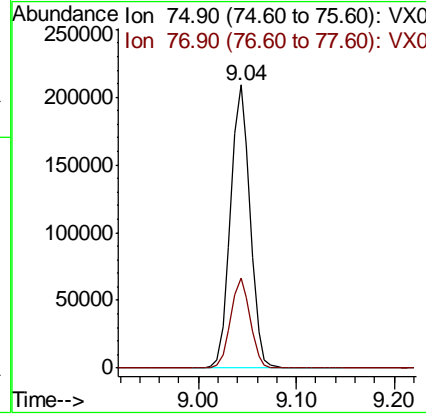
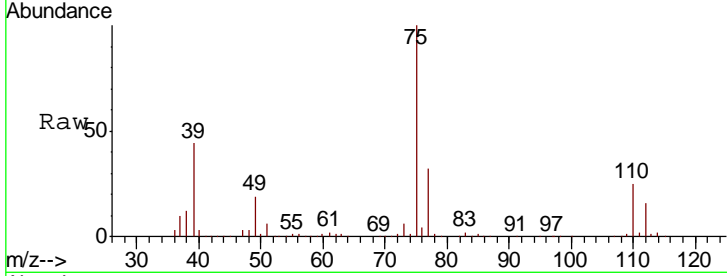

#54
 cis-1,3-Dichloropropene
 Concen: 53.697 ug/l
 RT: 8.43 min Scan# 1287
 Delta R.T. -0.01 min
 Lab File: VX004028.D
 Acq: 14 Aug 2018 13:44

Tgt Ion: 75 Resp: 311491
 Ion Ratio Lower Upper
 75 100
 77 32.0 25.3 37.9
 39 46.8 36.2 54.2

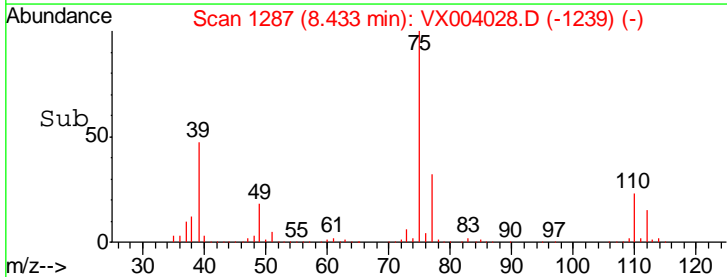
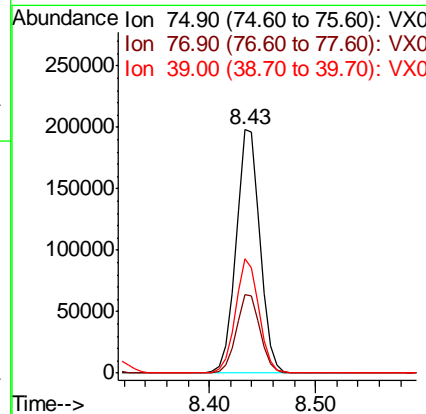
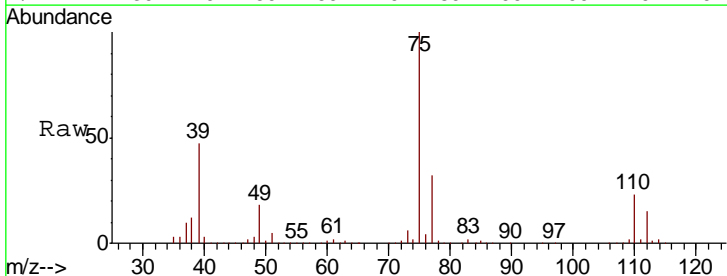

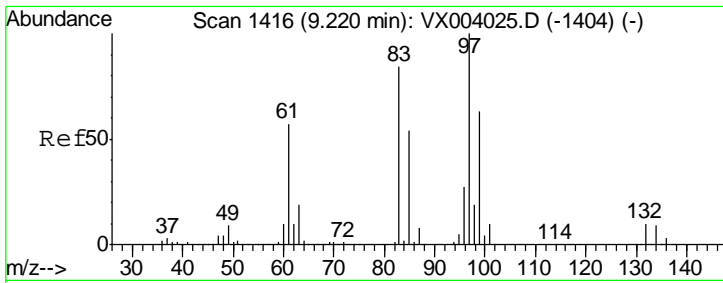

#55
 1,1,2-Trichloroethane
 Concen: 50.205 ug/l
 RT: 9.21 min Scan# 1415
 Delta R.T. -0.01 min
 Lab File: VX004028.D
 Acq: 14 Aug 2018 13:44

Instrument :
 MSVOA_X
 ClientSampled :
 ICVVX081418

Tgt Ion	Resp	Lower	Upper
97	100		
83	85.6	67.8	101.6
85	56.2	44.2	66.2
99	63.4	50.8	76.2

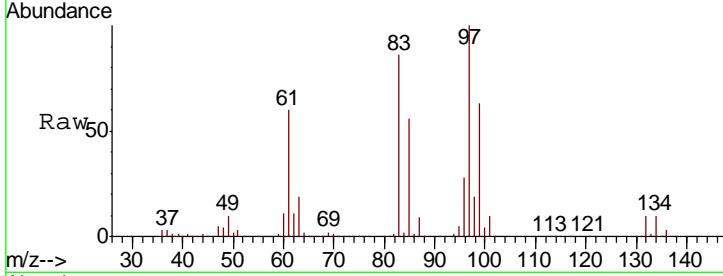

Abundance Ion 96.90 (96.60 to 97.60): VX0
 Ion 82.90 (82.60 to 83.60): VX0
 Ion 84.90 (84.60 to 85.60): VX0
 Ion 98.90 (98.60 to 99.60): VX0

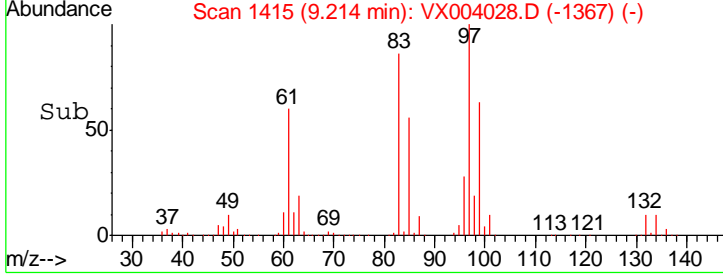
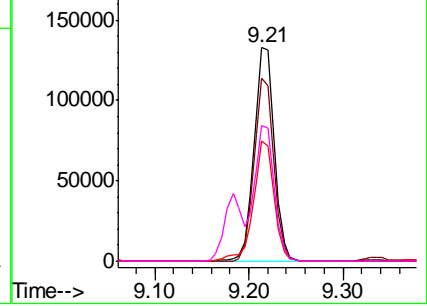

#56
 Ethyl methacrylate
 Concen: 56.072 ug/l
 RT: 9.18 min Scan# 1410
 Delta R.T. -0.00 min
 Lab File: VX004028.D
 Acq: 14 Aug 2018 13:44

Tgt Ion	Resp	Lower	Upper
69	100		
41	64.1	50.6	76.0
39	32.9	25.8	38.6

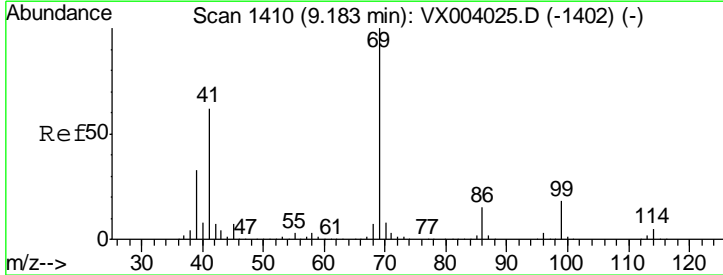

Abundance Ion 69.00 (68.70 to 69.70): VX0
 Ion 41.00 (40.70 to 41.70): VX0
 Ion 39.00 (38.70 to 39.70): VX0

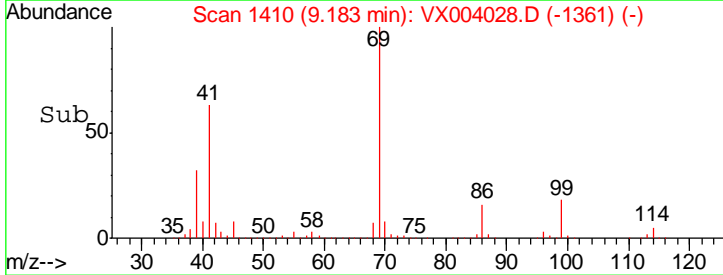
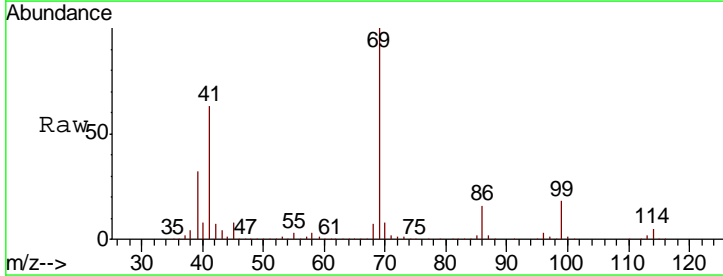
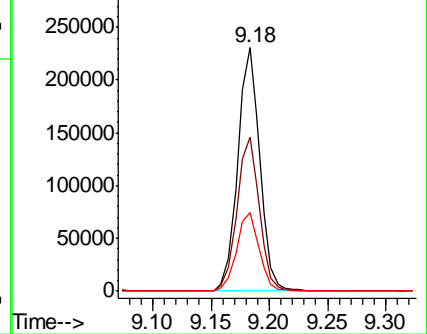

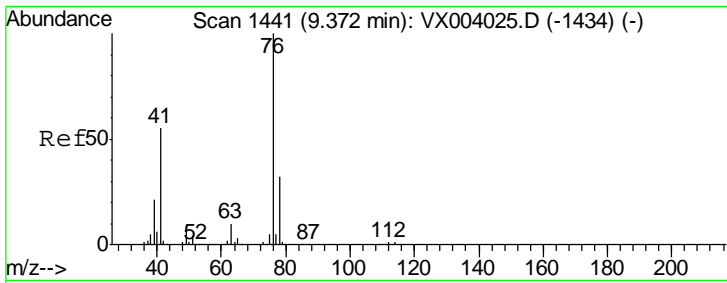

#57
 1,3-Dichloropropane
 Concen: 51.431 ug/l
 RT: 9.37 min Scan# 1441
 Delta R.T. -0.00 min
 Lab File: VX004028.D
 Acq: 14 Aug 2018 13:44

Instrument : MSVOA_X
 ClientSampleId : ICVVX081418

Tgt Ion: 76 Resp: 341040
 Ion Ratio Lower Upper
 76 100
 78 31.9 25.9 38.9

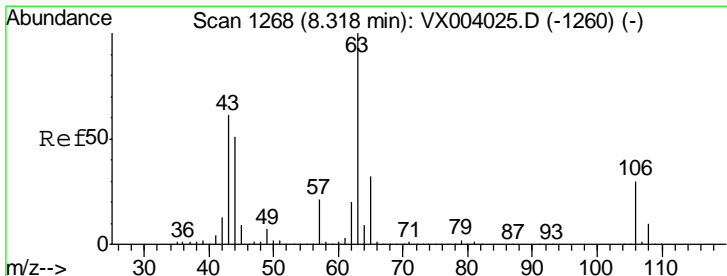
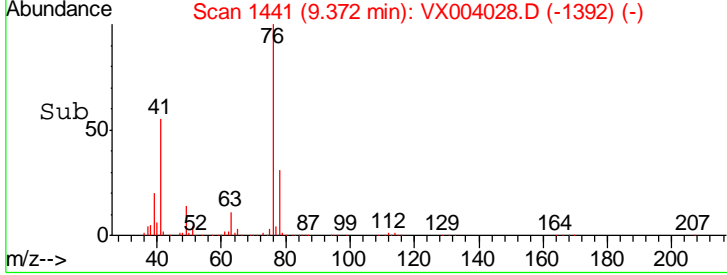
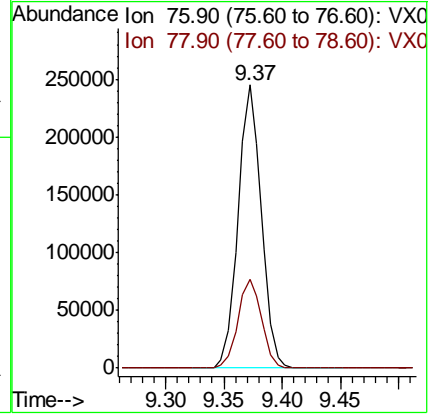
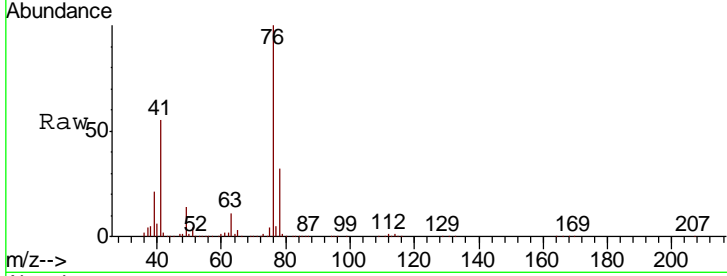

#58
 2-Chloroethyl Vinyl ether
 Concen: 286.991 ug/l
 RT: 8.32 min Scan# 1268
 Delta R.T. -0.00 min
 Lab File: VX004028.D
 Acq: 14 Aug 2018 13:44

Tgt Ion: 63 Resp: 794226
 Ion Ratio Lower Upper
 63 100
 106 29.5 23.8 35.8

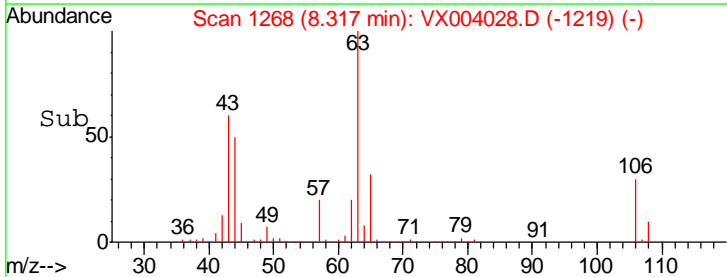
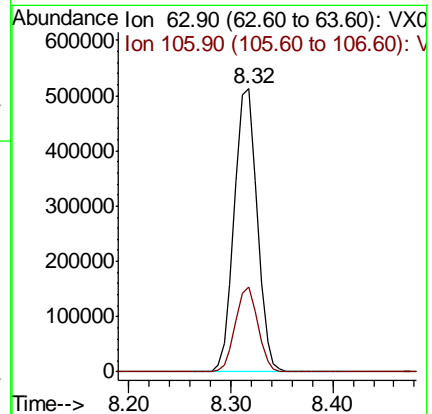
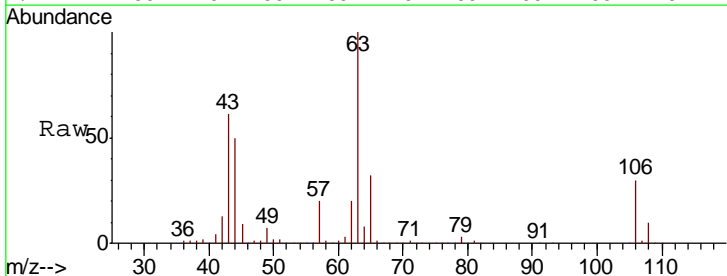

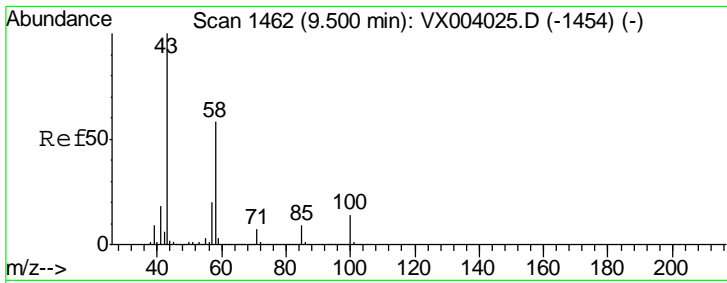

#59
 2-Hexanone
 Concen: 265.632 ug/l
 RT: 9.50 min Scan# 1462
 Delta R.T. -0.00 min
 Lab File: VX004028.D
 Acq: 14 Aug 2018 13:44

Instrument : MSVOA_X
 ClientSampled : ICVVX081418

Tgt Ion: 43 Resp: 1340923
 Ion Ratio Lower Upper
 43 100
 58 57.9 29.0 87.0

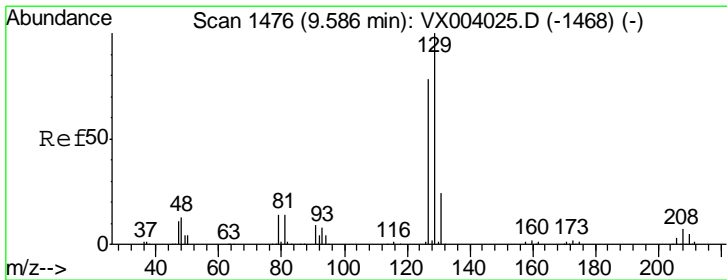
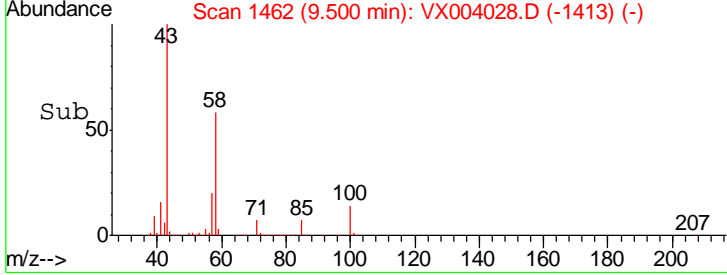
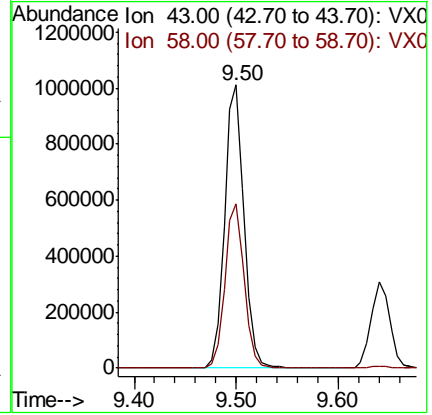
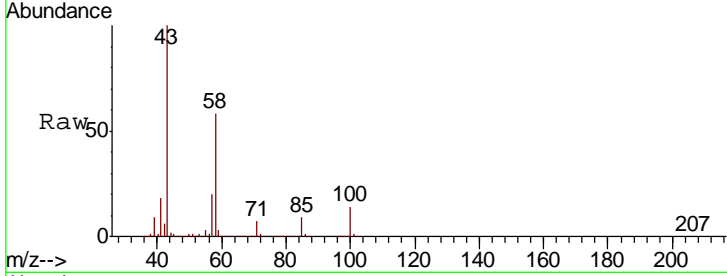

#60
 Dibromochloromethane
 Concen: 52.628 ug/l
 RT: 9.59 min Scan# 1476
 Delta R.T. -0.00 min
 Lab File: VX004028.D
 Acq: 14 Aug 2018 13:44

Tgt Ion: 129 Resp: 202411
 Ion Ratio Lower Upper
 129 100
 127 77.1 38.8 116.3

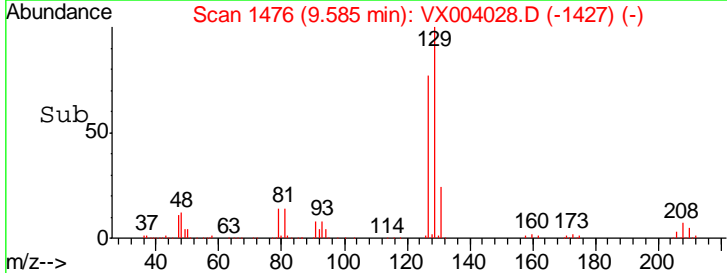
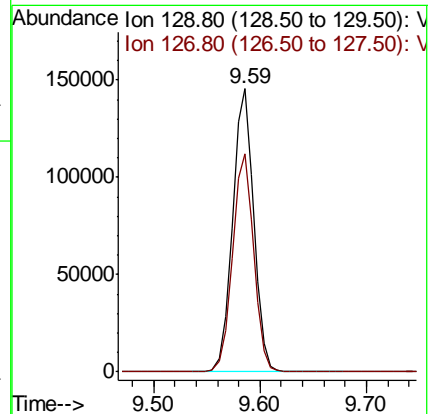
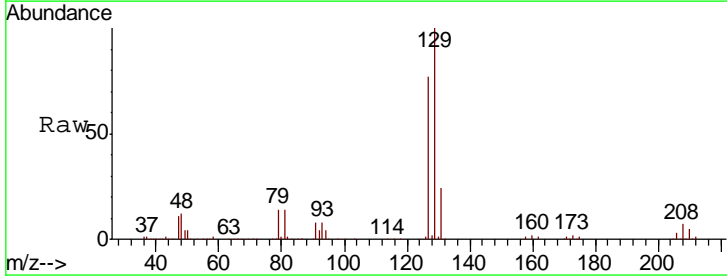

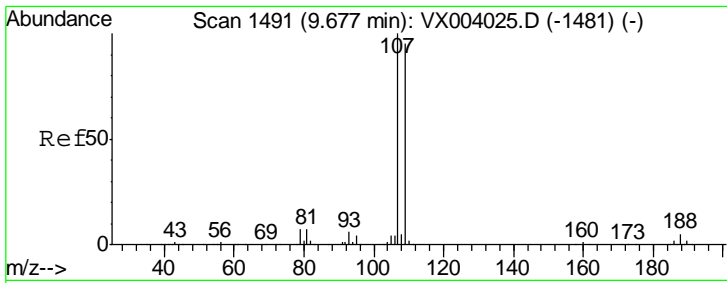

#61
 1,2-Dibromoethane
 Concen: 52.059 ug/l
 RT: 9.67 min Scan# 1490
 Delta R.T. -0.01 min
 Lab File: VX004028.D
 Acq: 14 Aug 2018 13:44

Instrument :
 MSVOA_X
 ClientSampled :
 ICVVX081418

Tgt Ion: 107 Resp: 212100
 Ion Ratio Lower Upper
 107 100
 109 94.7 75.8 113.8

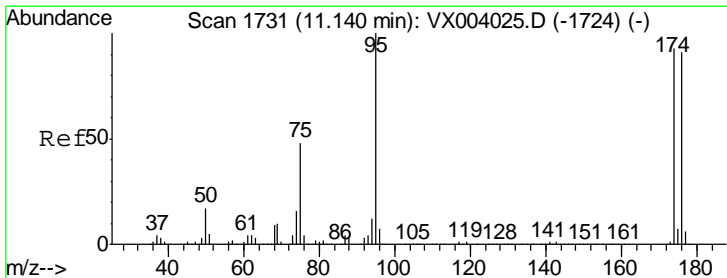
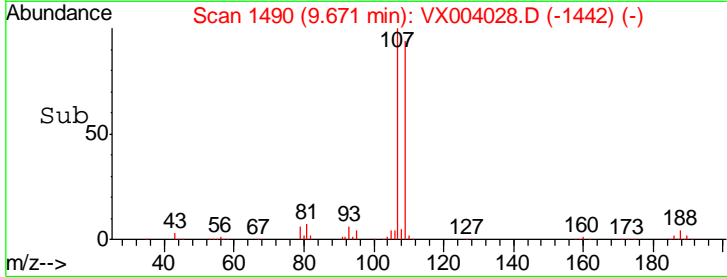
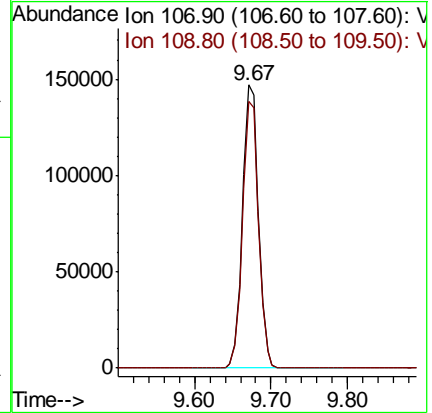
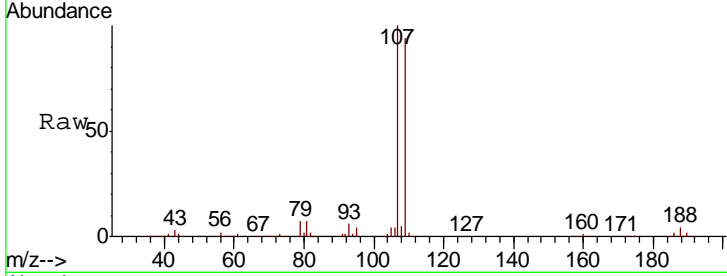

#62
 4-Bromofluorobenzene
 Concen: 54.745 ug/l
 RT: 11.14 min Scan# 1731
 Delta R.T. -0.00 min
 Lab File: VX004028.D
 Acq: 14 Aug 2018 13:44

Tgt Ion: 95 Resp: 269835
 Ion Ratio Lower Upper
 95 100
 174 91.1 0.0 182.8
 176 88.3 0.0 179.0

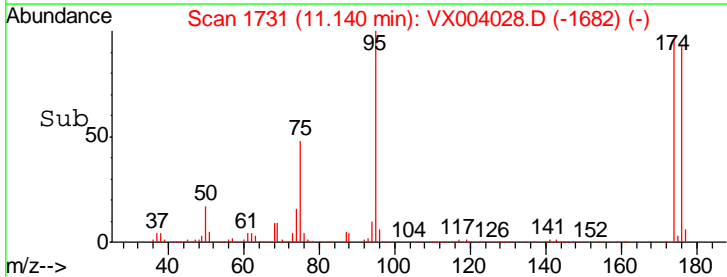
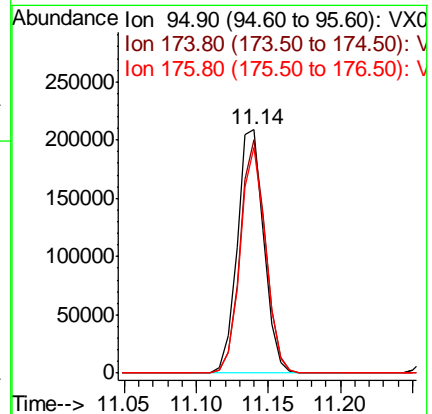
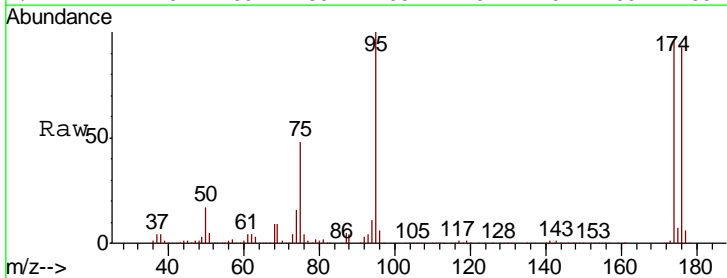

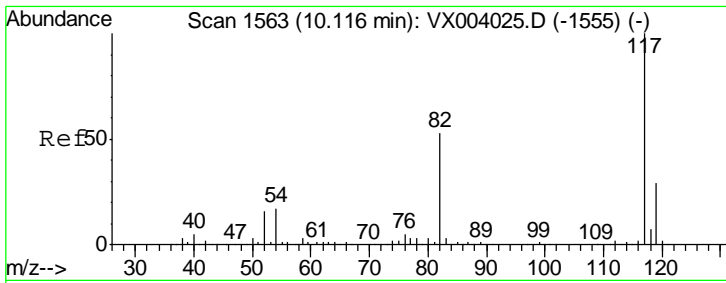

#63
 Chlorobenzene-d5
 Concen: 50.000 ug/l
 RT: 10.12 min Scan# 1563
 Delta R.T. -0.00 min
 Lab File: VX004028.D
 Acq: 14 Aug 2018 13:44

Instrument : MSVOA_X
 ClientSampled : ICVVX081418

Tgt Ion	Resp	Lower	Upper
117	439292		
82	53.2	45.4	68.0
119	32.2	26.6	40.0

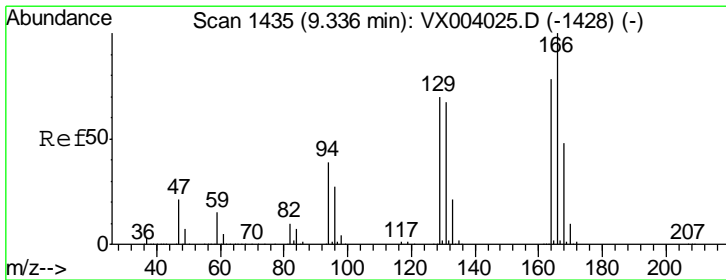
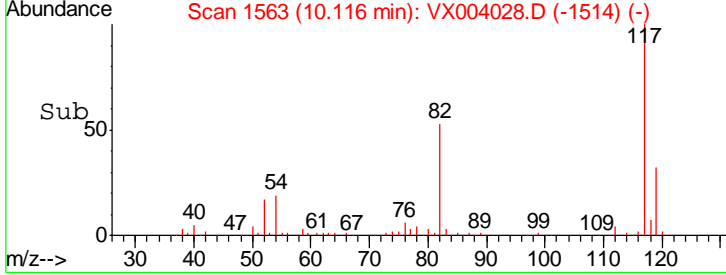
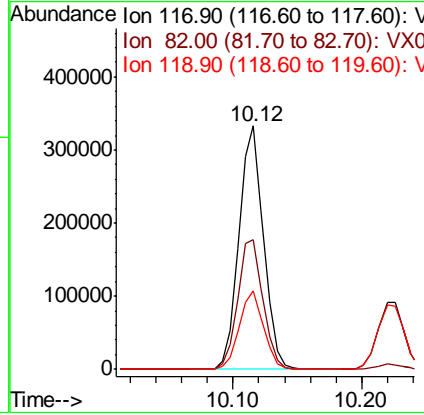
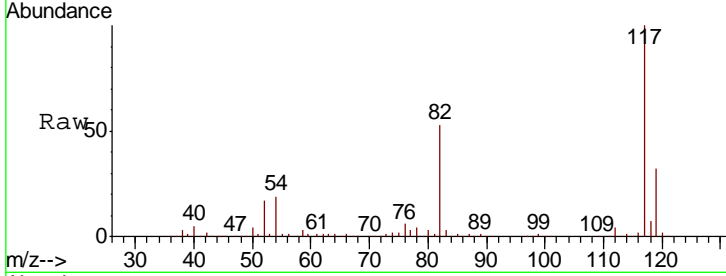

#64
 Tetrachloroethene
 Concen: 43.592 ug/l
 RT: 9.34 min Scan# 1435
 Delta R.T. -0.00 min
 Lab File: VX004028.D
 Acq: 14 Aug 2018 13:44

Tgt Ion	Resp	Lower	Upper
164	181497		
166	126.6	98.0	147.0
129	87.7	64.3	96.5
131	84.2	66.8	100.2

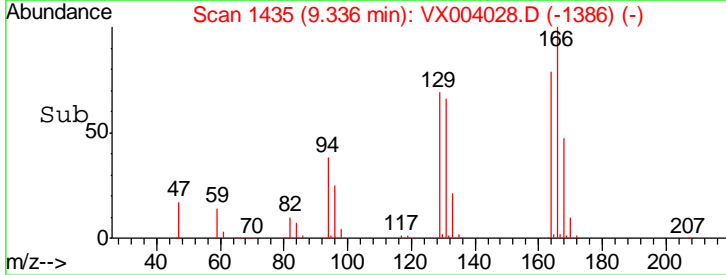
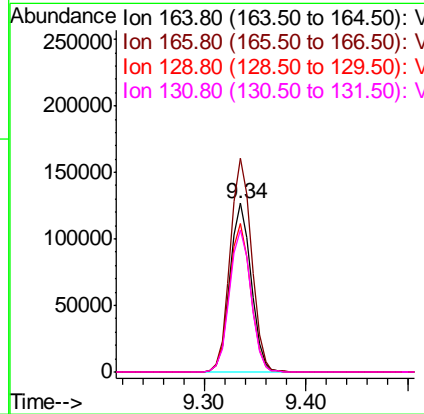
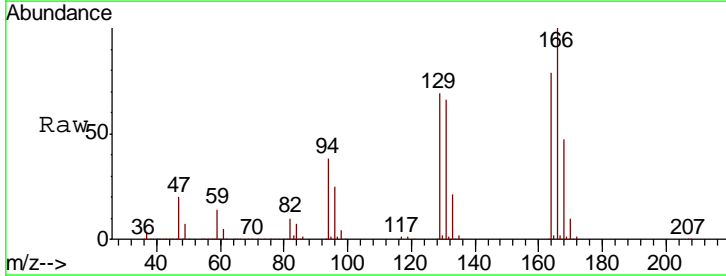

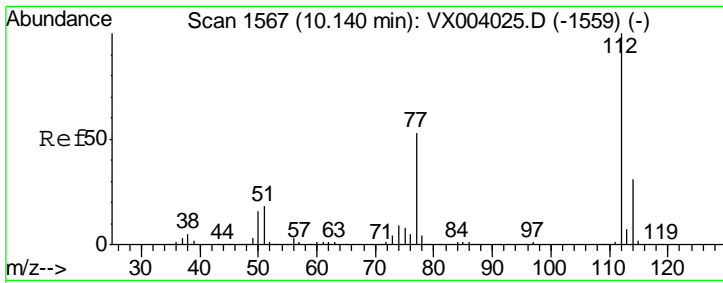

#65
 Chlorobenzene
 Concen: 48.619 ug/l
 RT: 10.14 min Scan# 1567
 Delta R.T. -0.00 min
 Lab File: VX004028.D
 Acq: 14 Aug 2018 13:44

Instrument : MSVOA_X
 ClientSampled : ICVVX081418

Tgt Ion: 112 Resp: 551699
 Ion Ratio Lower Upper
 112 100
 114 31.3 23.6 35.4

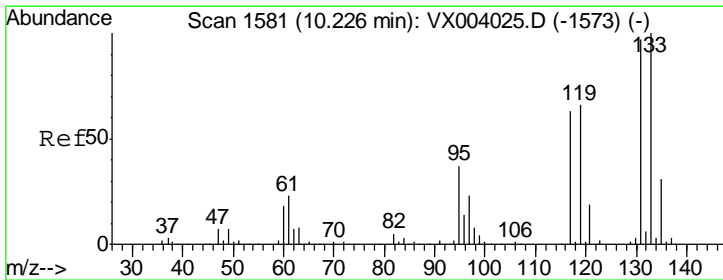
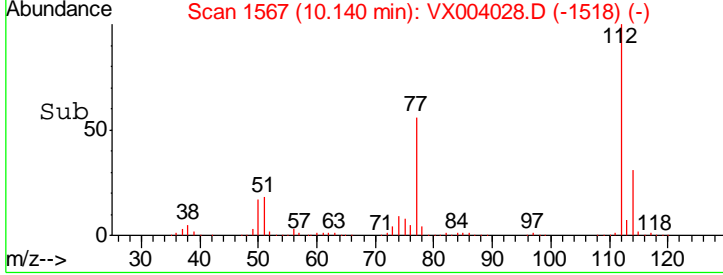
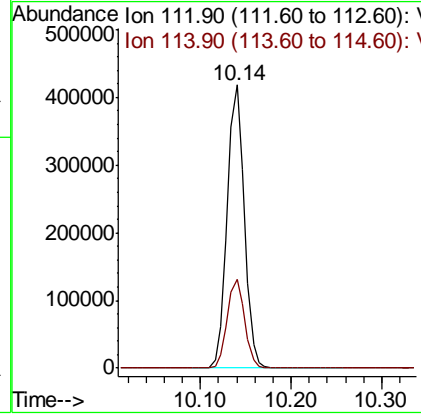
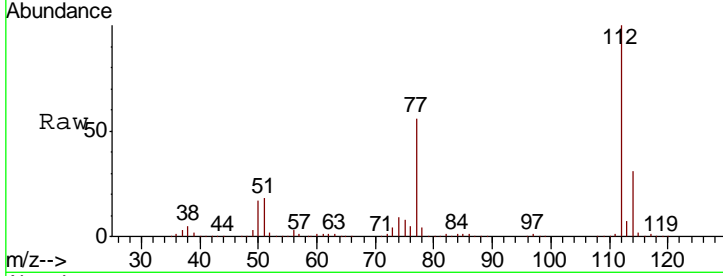

#66
 1,1,1,2-Tetrachloroethane
 Concen: 50.202 ug/l
 RT: 10.23 min Scan# 1581
 Delta R.T. -0.00 min
 Lab File: VX004028.D
 Acq: 14 Aug 2018 13:44

Tgt Ion: 131 Resp: 194291
 Ion Ratio Lower Upper
 131 100
 133 96.0 47.3 141.8
 119 64.9 31.6 94.8

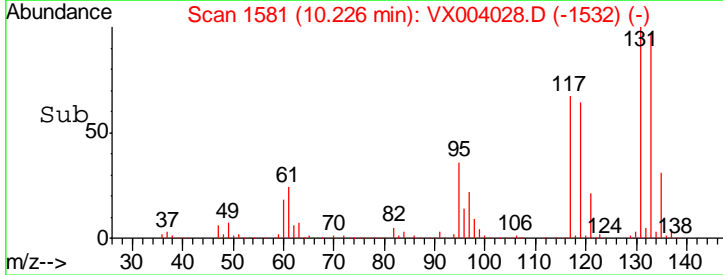
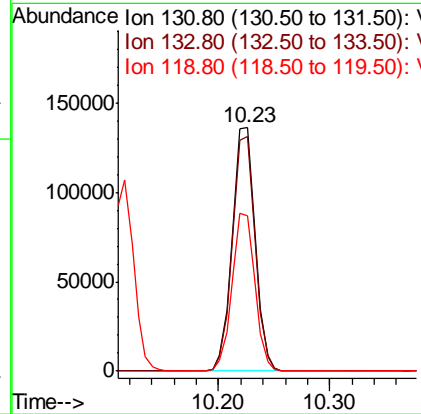
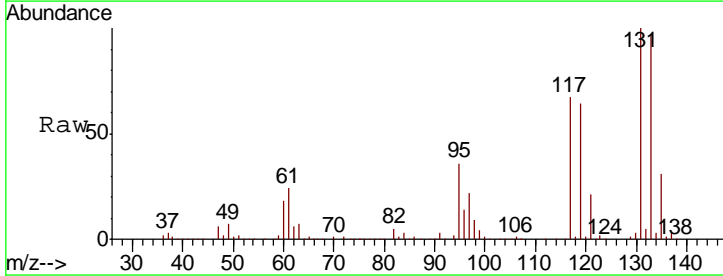

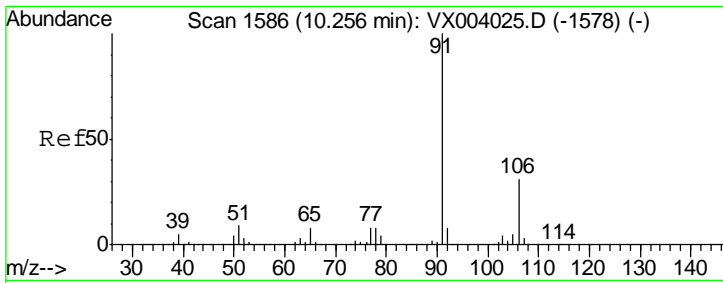

#67
 Ethyl Benzene
 Concen: 50.201 ug/l
 RT: 10.25 min Scan# 1585
 Delta R.T. -0.01 min
 Lab File: VX004028.D
 Acq: 14 Aug 2018 13:44

Instrument : MSVOA_X
 ClientSampled : ICVVX081418

Tgt Ion: 91 Resp: 902059
 Ion Ratio Lower Upper
 91 100
 106 30.9 25.9 38.9

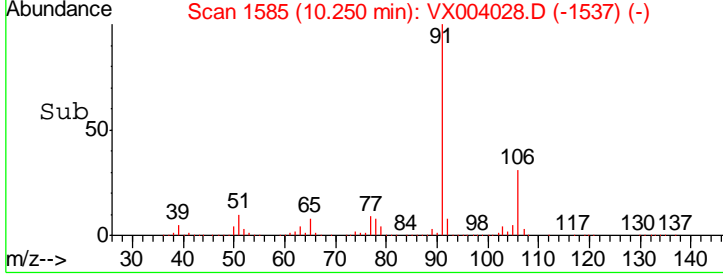
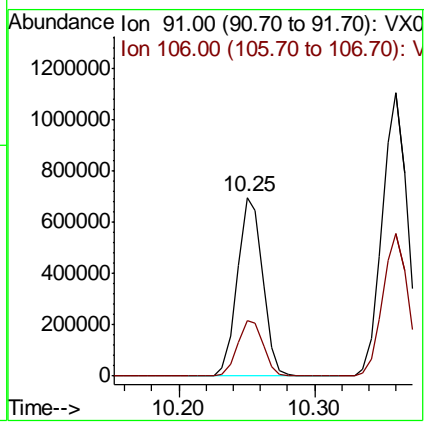
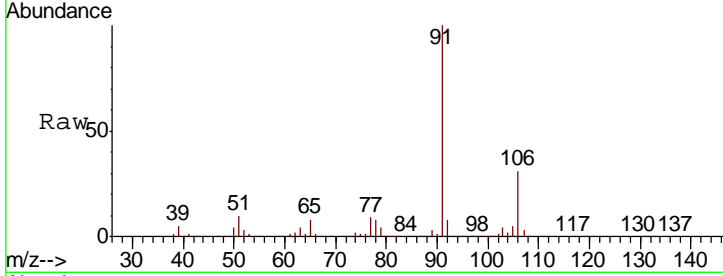

#68
 m/p-Xylenes
 Concen: 102.501 ug/l
 RT: 10.36 min Scan# 1603
 Delta R.T. -0.00 min
 Lab File: VX004028.D
 Acq: 14 Aug 2018 13:44

Tgt Ion: 106 Resp: 721247
 Ion Ratio Lower Upper
 106 100
 91 198.8 162.3 243.5

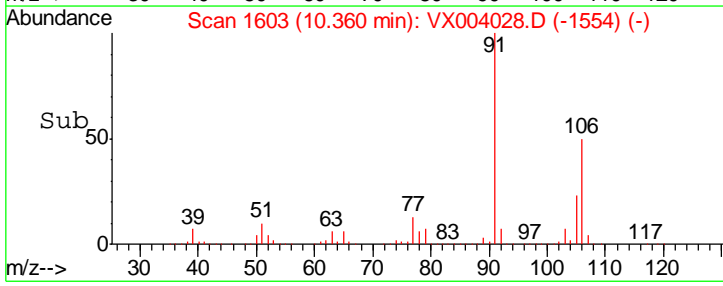
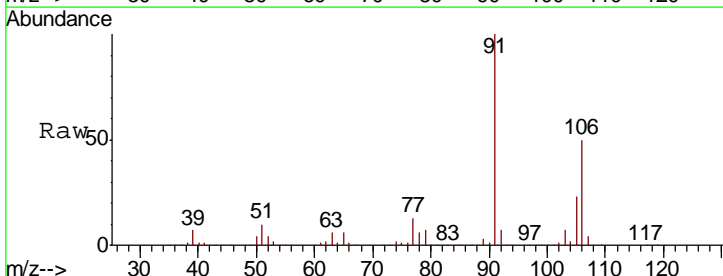
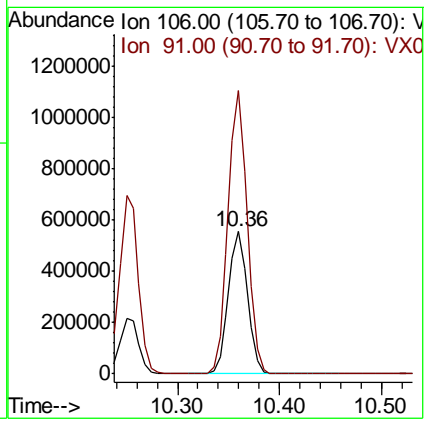
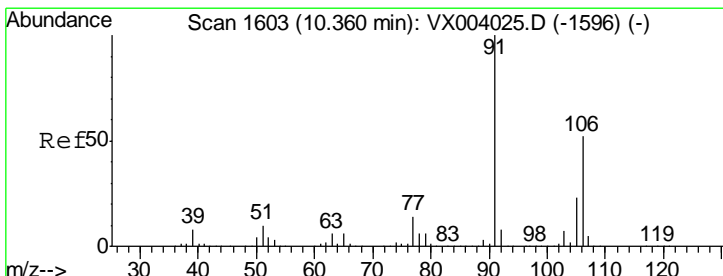

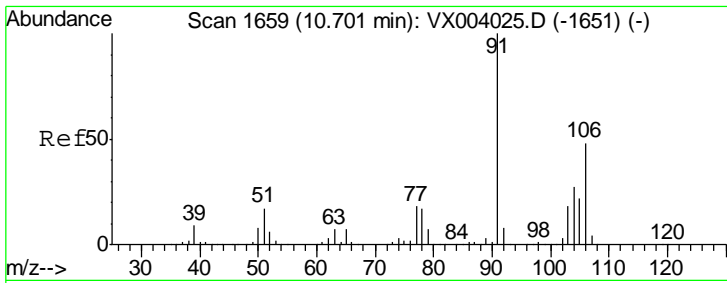

#69
 o-Xylene
 Concen: 52.284 ug/l
 RT: 10.70 min Scan# 1659
 Delta R.T. -0.00 min
 Lab File: VX004028.D
 Acq: 14 Aug 2018 13:44

Instrument :
 MSVOA_X
 ClientSampled :
 ICVVX081418

Tgt Ion:106 Resp: 351589
 Ion Ratio Lower Upper
 106 100
 91 208.2 101.9 305.7

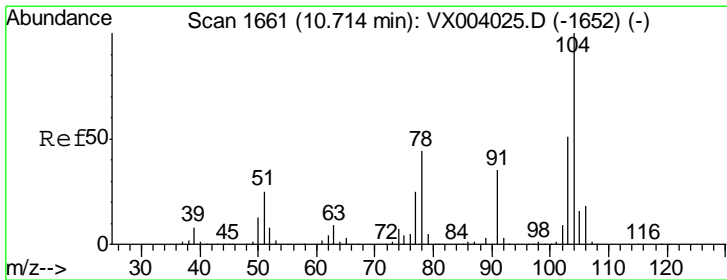
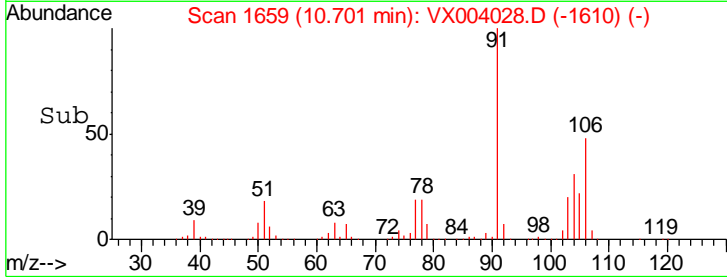
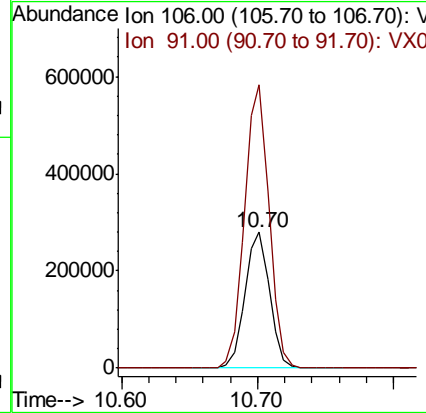
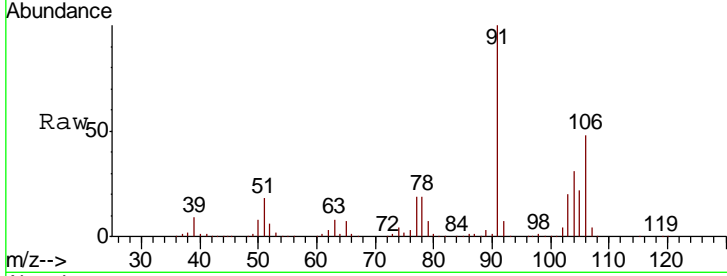

#70
 Styrene
 Concen: 53.082 ug/l
 RT: 10.71 min Scan# 1661
 Delta R.T. -0.00 min
 Lab File: VX004028.D
 Acq: 14 Aug 2018 13:44

Tgt Ion:104 Resp: 600738
 Ion Ratio Lower Upper
 104 100
 78 48.1 39.8 59.6
 103 54.6 44.3 66.5

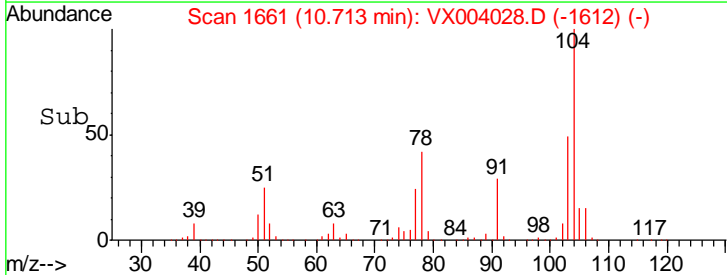
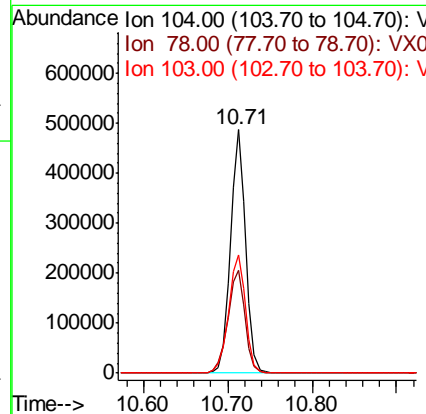
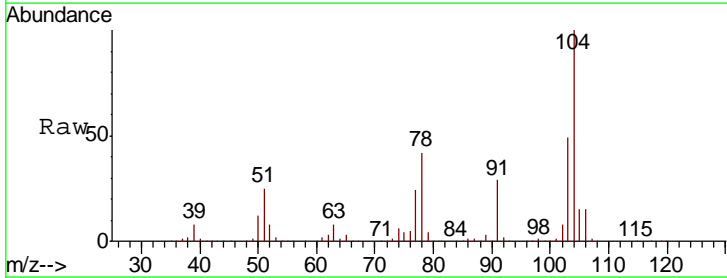

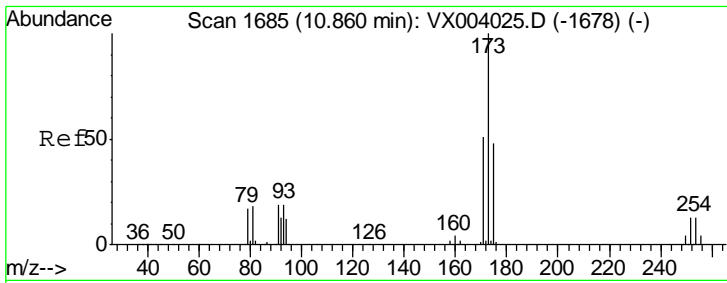

#71
 Bromoform
 Concen: 51.414 ug/l
 RT: 10.86 min Scan# 1685
 Delta R.T. -0.00 min
 Lab File: VX004028.D
 Acq: 14 Aug 2018 13:44

Instrument :
 MSVOA_X
 ClientSampled :
 ICVVX081418

Tgt Ion	Resp	Lower	Upper
173	157788		
175	47.8	24.9	74.7
254	0.2	0.2	0.2

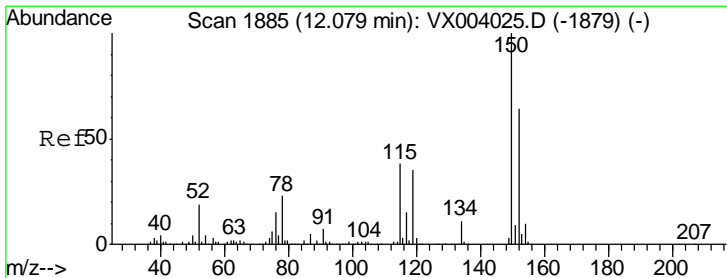
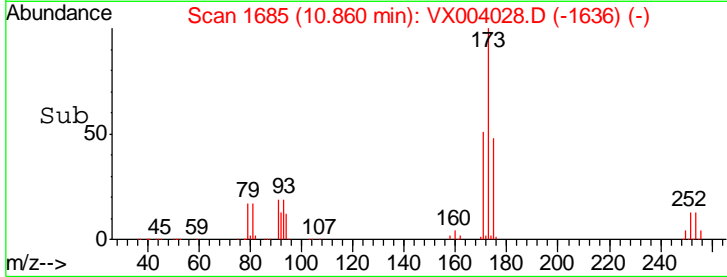
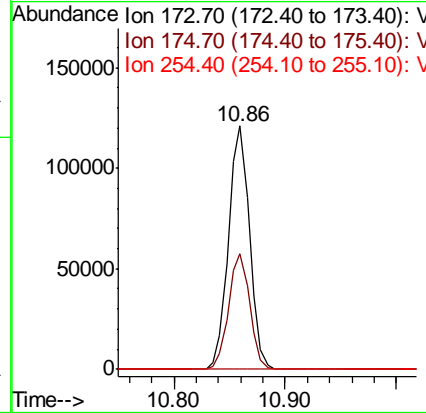
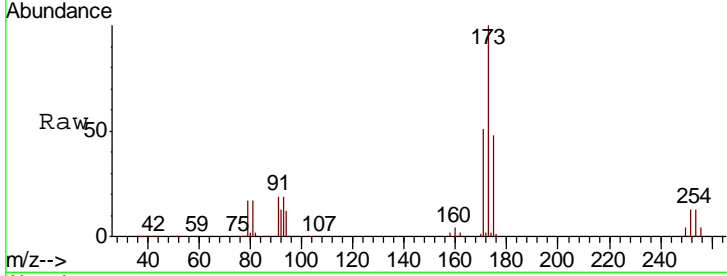

#72
 1,4-Dichlorobenzene-d4
 Concen: 50.000 ug/l
 RT: 12.08 min Scan# 1885
 Delta R.T. -0.00 min
 Lab File: VX004028.D
 Acq: 14 Aug 2018 13:44

Tgt Ion	Resp	Lower	Upper
152	275999		
115	75.4	39.1	117.3
150	174.4	0.0	349.2

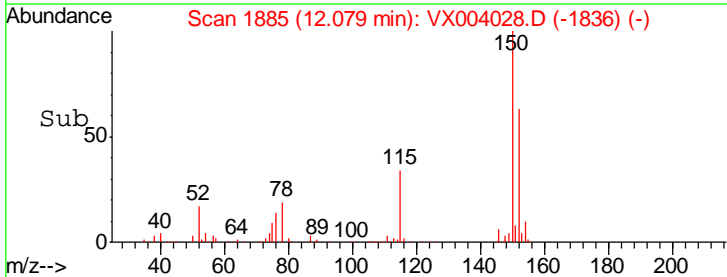
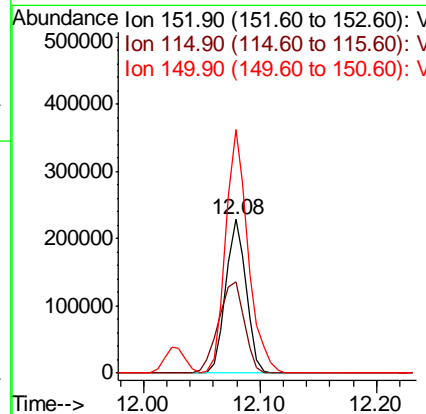
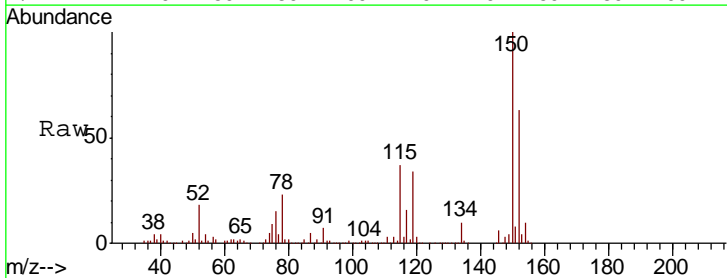

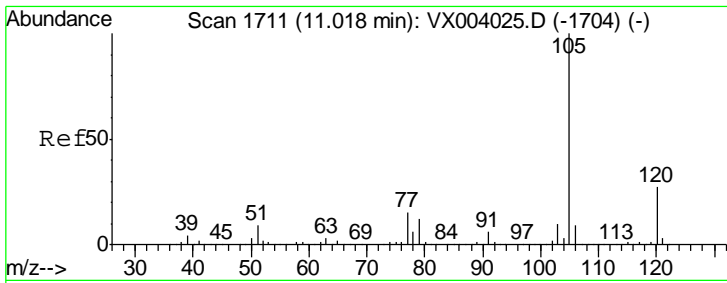

#73
 Isopropylbenzene
 Concen: 47.697 ug/l
 RT: 11.02 min Scan# 1711
 Delta R.T. -0.00 min
 Lab File: VX004028.D
 Acq: 14 Aug 2018 13:44

Instrument :
 MSVOA_X
 ClientSampled :
 ICVVX081418

Tgt Ion: 105 Resp: 890864
 Ion Ratio Lower Upper
 105 100
 120 26.8 12.6 37.8

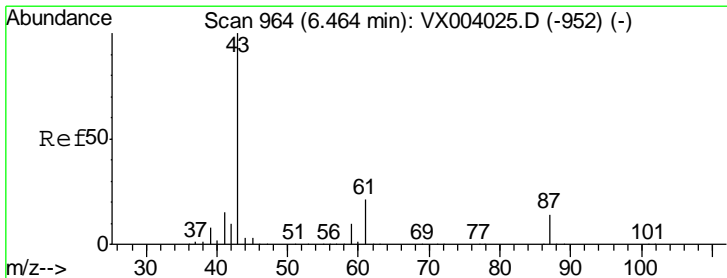
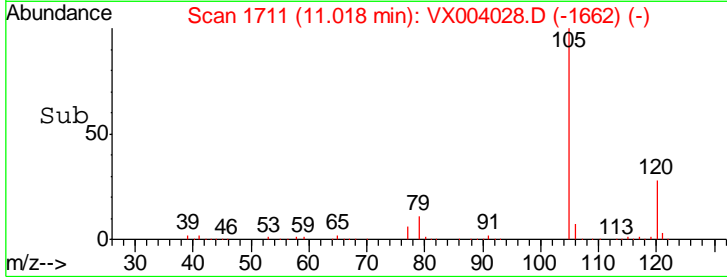
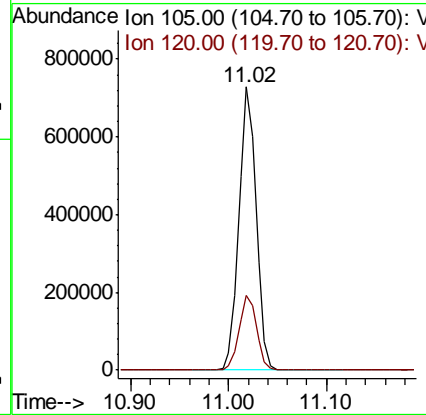
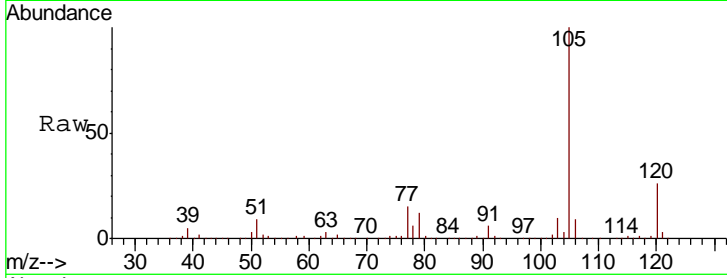

#74
 N-nyl acetate
 Concen: 49.362 ug/l
 RT: 6.46 min Scan# 963
 Delta R.T. -0.01 min
 Lab File: VX004028.D
 Acq: 14 Aug 2018 13:44

Tgt Ion: 43 Resp: 433650
 Ion Ratio Lower Upper
 43 100
 70 0.0 0.0 0.0#
 55 0.1 0.1 0.1
 61 21.3 16.9 25.3

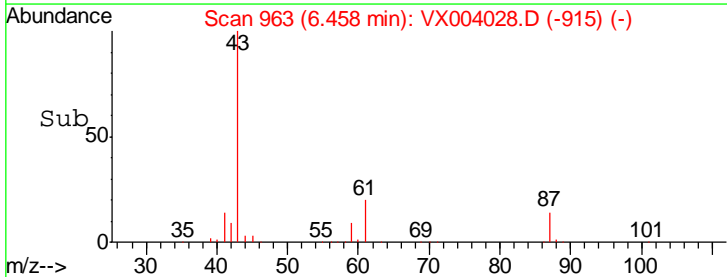
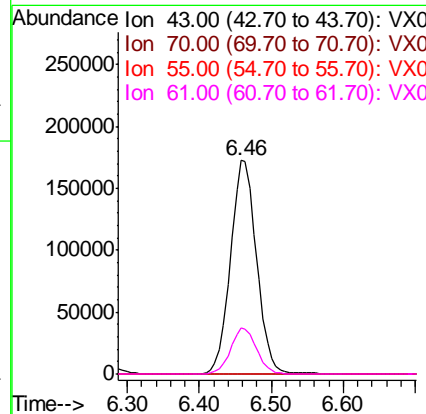
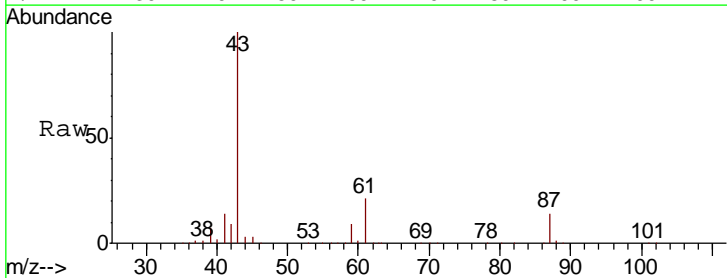

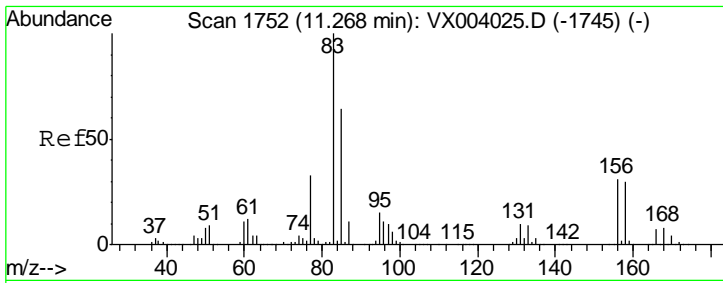

#75
 1,1,2,2-Tetrachloroethane
 Concen: 47.675 ug/l
 RT: 11.27 min Scan# 1752
 Delta R.T. -0.00 min
 Lab File: VX004028.D
 Acq: 14 Aug 2018 13:44

Instrument : MSVOA_X
 ClientSampled : ICVVX081418

Tgt Ion	Resp	Lower	Upper
83	100		
131	10.5	5.2	15.6
85	64.4	32.2	96.6

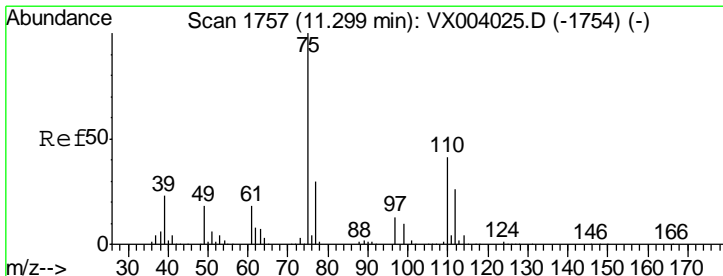
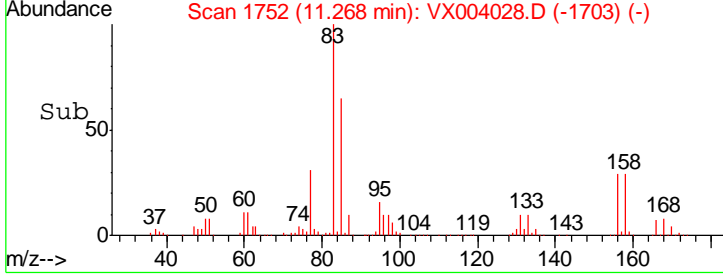
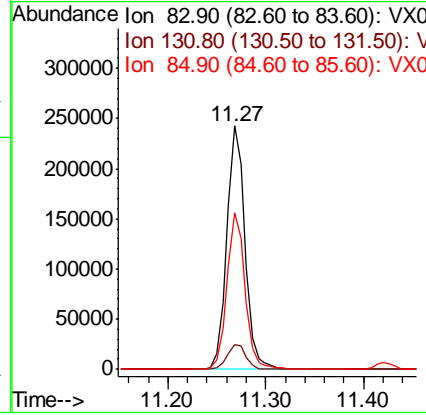
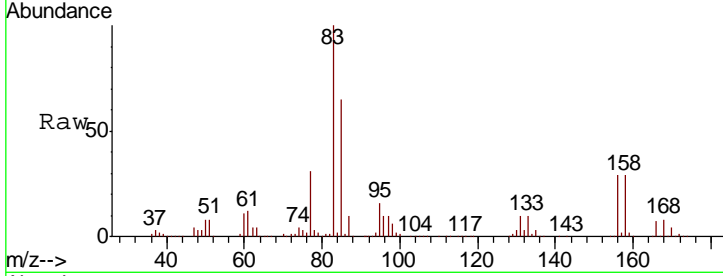

#76
 1,2,3-Trichloropropane
 Concen: 65.161 ug/l
 RT: 11.30 min Scan# 1757
 Delta R.T. -0.00 min
 Lab File: VX004028.D
 Acq: 14 Aug 2018 13:44

Tgt Ion	Resp	Lower	Upper
75	100		
77	32.2	20.8	62.5

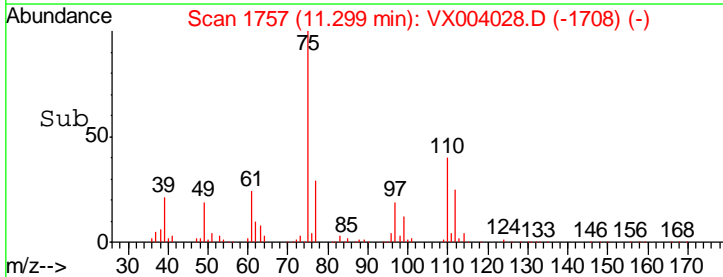
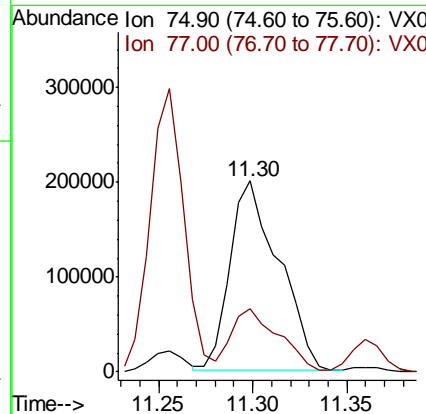
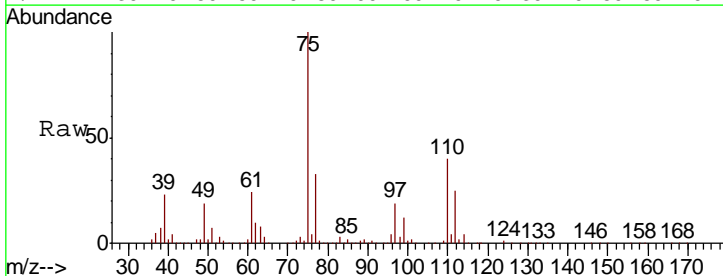

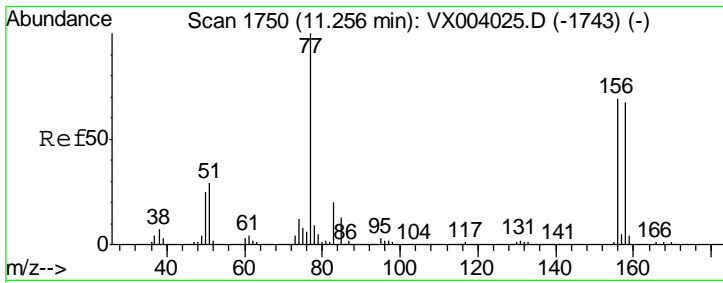

#77
 Bromobenzene
 Concen: 49.313 ug/l
 RT: 11.26 min Scan# 1750
 Delta R.T. -0.00 min
 Lab File: VX004028.D
 Acq: 14 Aug 2018 13:44

Instrument : MSVOA_X
 ClientSampled : ICVVX081418

Tgt Ion	Resp	Lower	Upper
156	100		
77	147.8	74.1	222.2
158	97.7	48.6	145.9

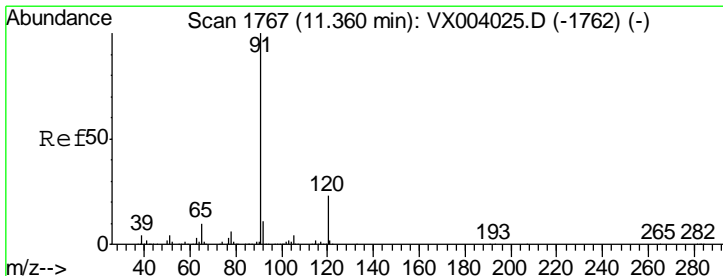
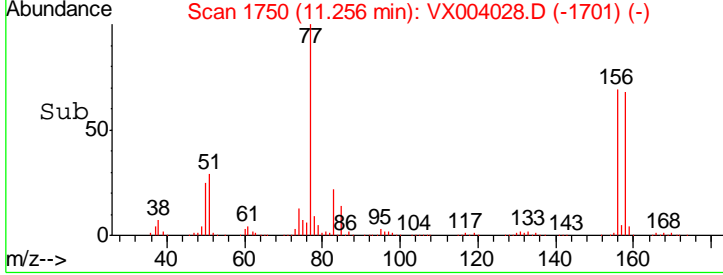
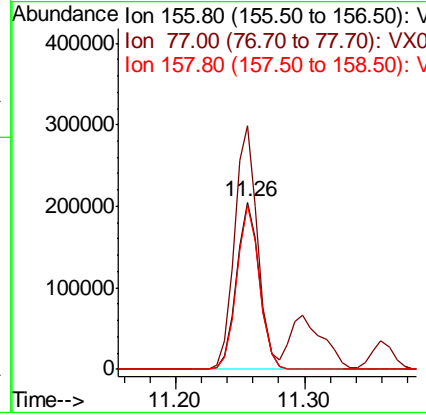
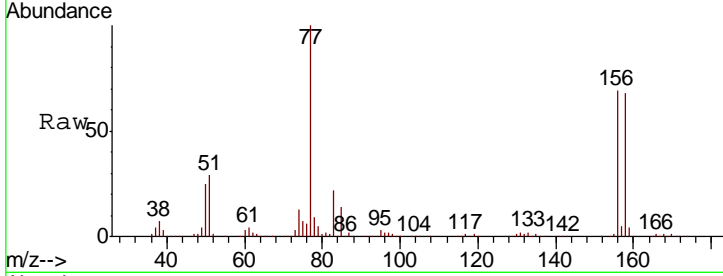

#78
 n-propylbenzene
 Concen: 49.452 ug/l
 RT: 11.36 min Scan# 1767
 Delta R.T. -0.00 min
 Lab File: VX004028.D
 Acq: 14 Aug 2018 13:44

Tgt Ion	Resp	Lower	Upper
91	100		
120	23.8	11.9	35.5

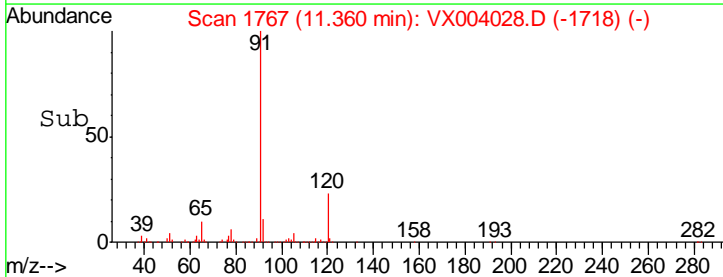
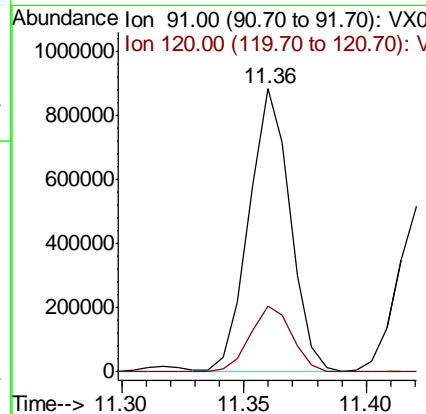
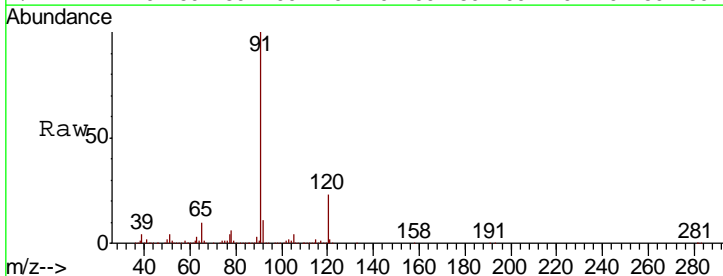

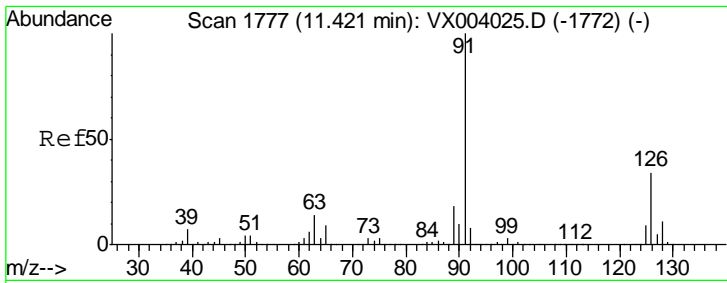

#79
 2-Chlorotoluene
 Concen: 49.311 ug/l
 RT: 11.42 min Scan# 1777
 Delta R.T. -0.00 min
 Lab File: VX004028.D
 Acq: 14 Aug 2018 13:44

Instrument : MSVOA_X
 ClientSampled : ICVVX081418

Tgt Ion: 91 Resp: 628122

Ion	Ratio	Lower	Upper
91	100		
126	34.9	17.4	52.3

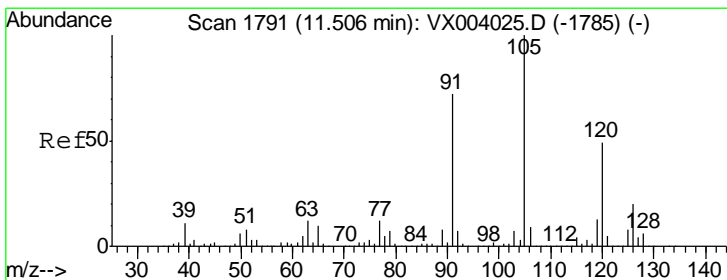
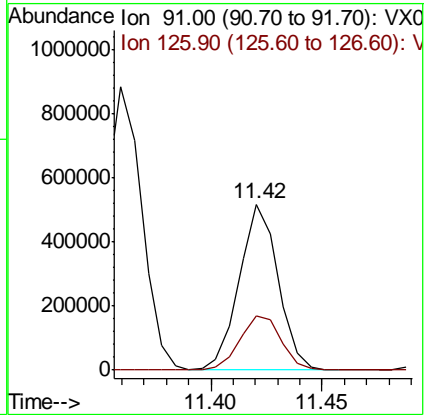
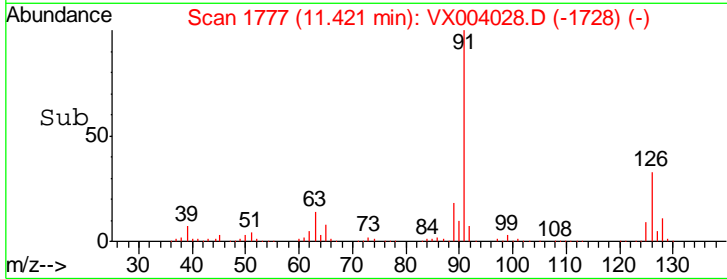
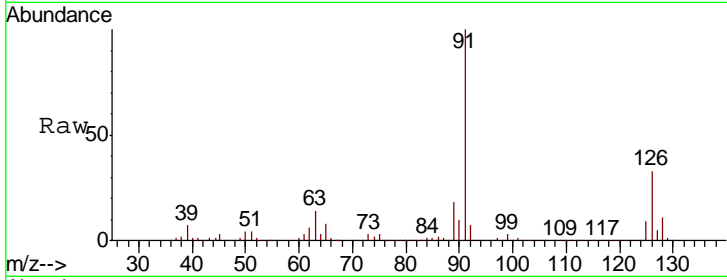

#80
 1,3,5-Trimethylbenzene
 Concen: 49.143 ug/l
 RT: 11.51 min Scan# 1791
 Delta R.T. -0.00 min
 Lab File: VX004028.D
 Acq: 14 Aug 2018 13:44

Tgt Ion: 105 Resp: 751562

Ion	Ratio	Lower	Upper
105	100		
120	50.7	25.4	76.2

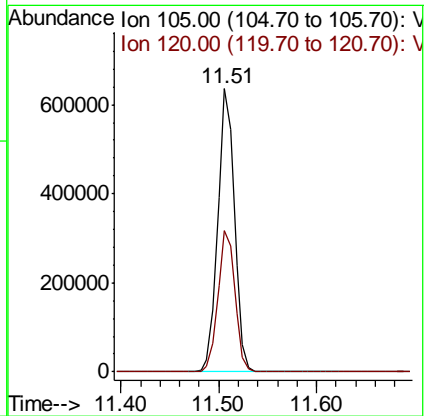
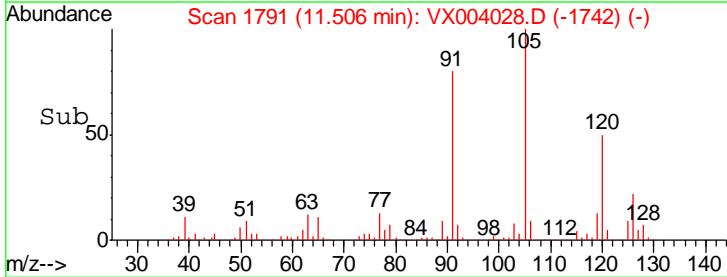
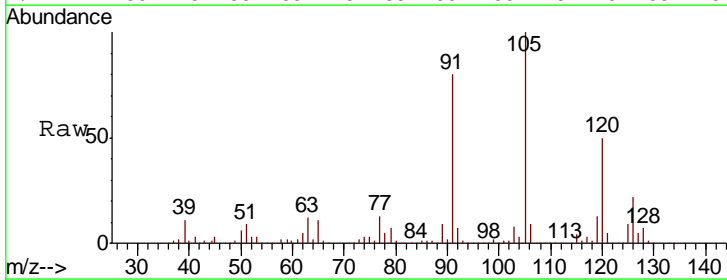

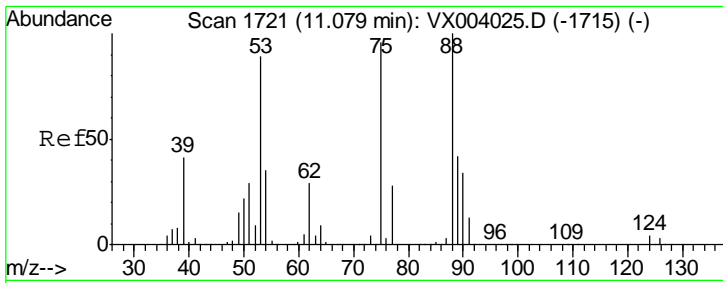

#81
 trans-1,4-Dichloro-2-butene
 Concen: 52.510 ug/l
 RT: 11.07 min Scan# 1720
 Delta R.T. -0.01 min
 Lab File: VX004028.D
 Acq: 14 Aug 2018 13:44

Instrument : MSVOA_X
 ClientSampled : ICVVX081418

Tgt Ion	Resp	Lower	Upper
75	100		
53	98.4	80.3	120.5
89	46.0	37.8	56.8

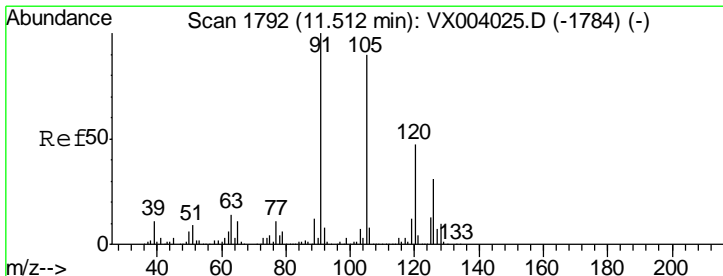
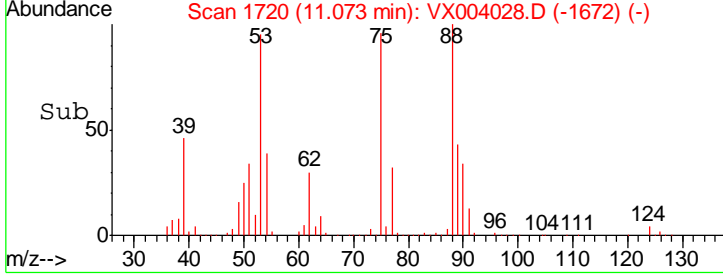
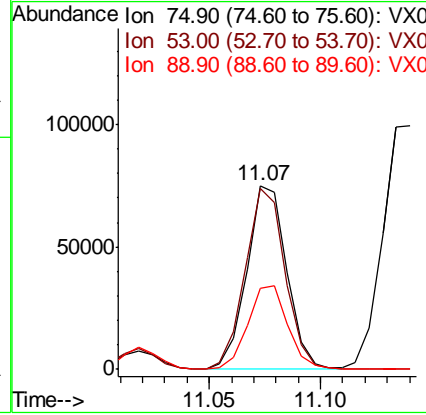
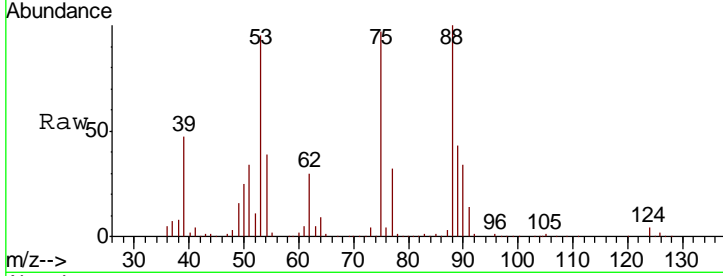

#82
 4-Chlorotoluene
 Concen: 49.983 ug/l
 RT: 11.51 min Scan# 1792
 Delta R.T. -0.00 min
 Lab File: VX004028.D
 Acq: 14 Aug 2018 13:44

Tgt Ion	Resp	Lower	Upper
91	100		
126	31.5	15.6	46.7

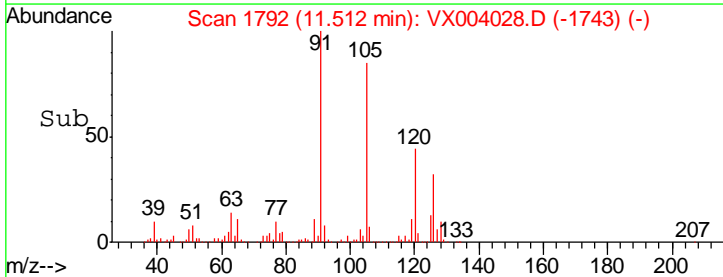
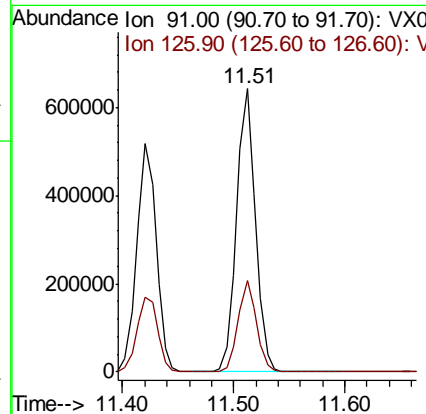
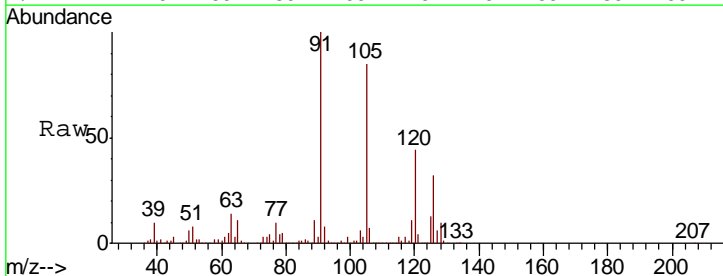

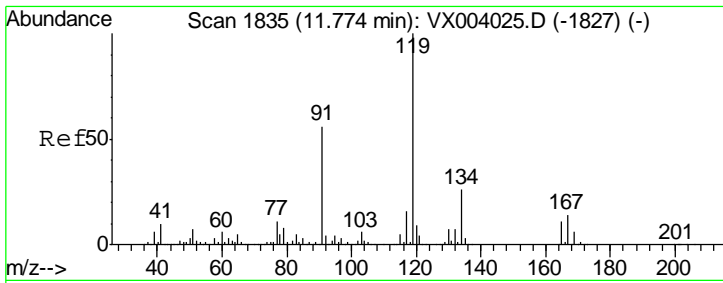

#83
 tert-Butylbenzene
 Concen: 47.967 ug/l
 RT: 11.77 min Scan# 1835
 Delta R.T. -0.00 min
 Lab File: VX004028.D
 Acq: 14 Aug 2018 13:44

Instrument : MSVOA_X
 ClientSampleID : ICVVX081418

Tgt Ion	Resp	Lower	Upper
119	739634		
91	53.0	26.9	80.7
134	23.7	12.0	36.0

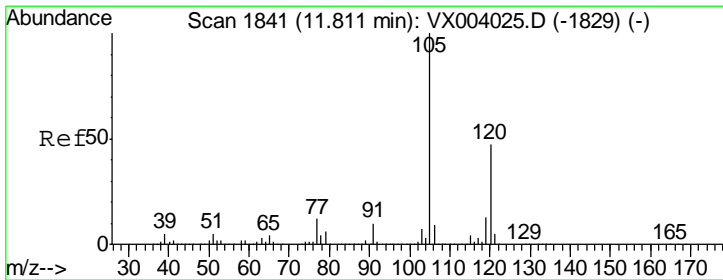
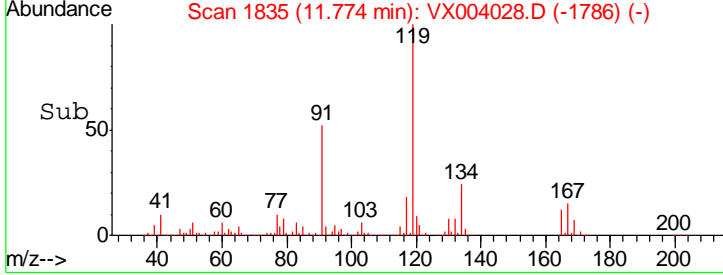
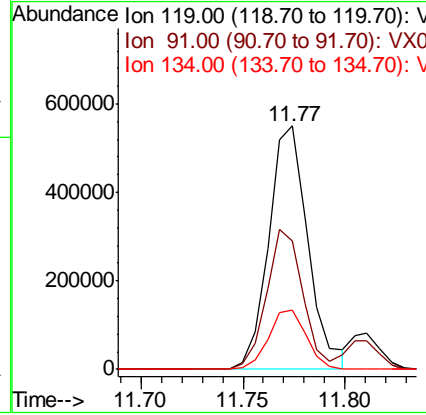
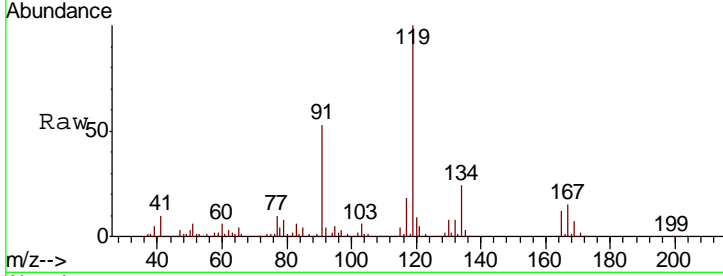

#84
 1,2,4-Trimethylbenzene
 Concen: 50.673 ug/l
 RT: 11.81 min Scan# 1841
 Delta R.T. -0.00 min
 Lab File: VX004028.D
 Acq: 14 Aug 2018 13:44

Tgt Ion	Resp	Lower	Upper
105	802630		
120	46.5	23.1	69.2

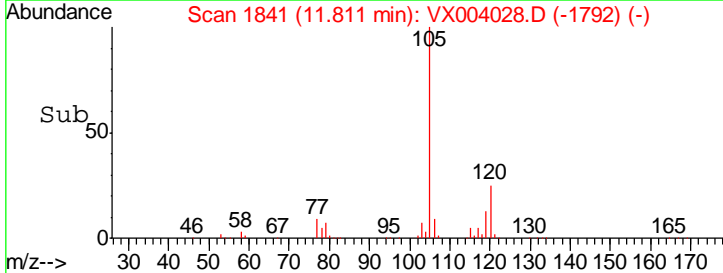
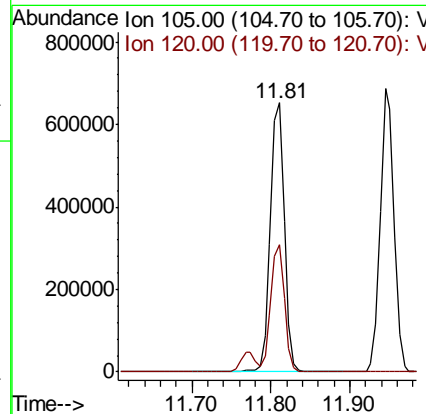
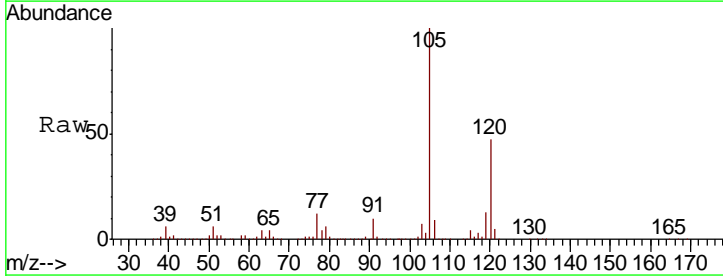

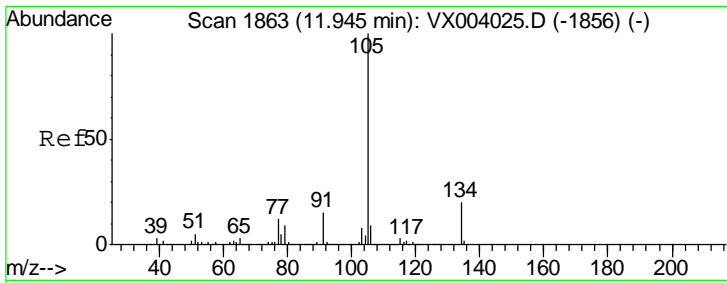

#85
 sec-Butylbenzene
 Concen: 46.408 ug/l
 RT: 11.94 min Scan# 1863
 Delta R.T. -0.00 min
 Lab File: VX004028.D
 Acq: 14 Aug 2018 13:44

Instrument :
 MSVOA_X
 ClientSampled :
 ICVVX081418

Tgt Ion	Resp	Lower	Upper
105	100		
134	20.9	10.3	30.9

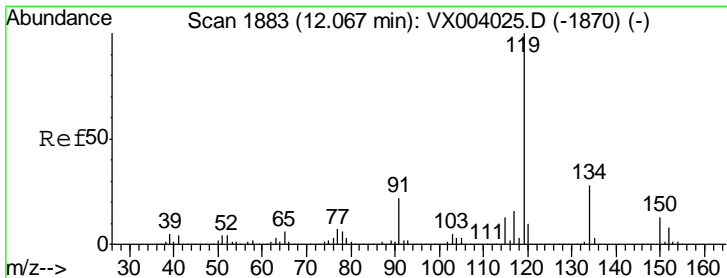
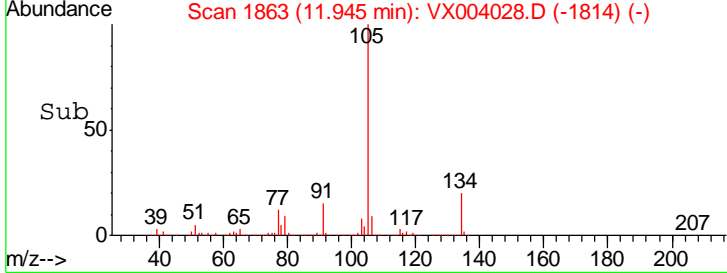
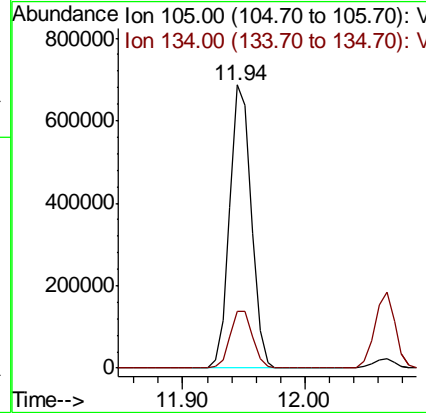
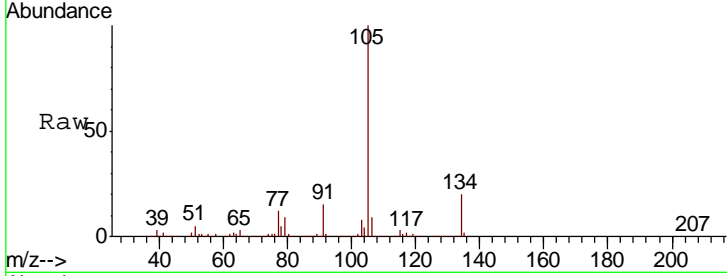

#86
 p-Isopropyltoluene
 Concen: 48.208 ug/l
 RT: 12.07 min Scan# 1883
 Delta R.T. -0.00 min
 Lab File: VX004028.D
 Acq: 14 Aug 2018 13:44

Tgt Ion	Resp	Lower	Upper
119	100		
134	27.0	13.3	39.8
91	22.0	10.9	32.7

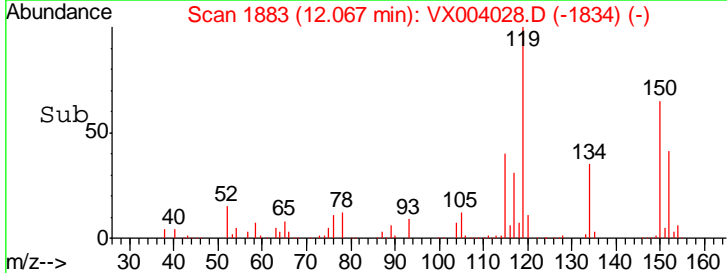
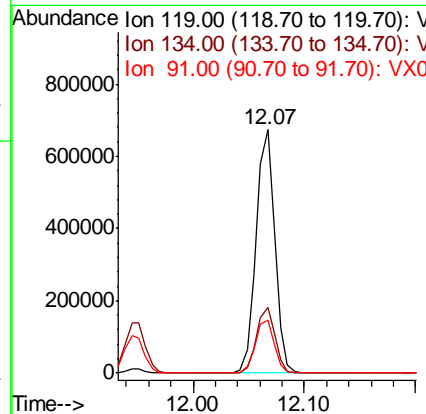
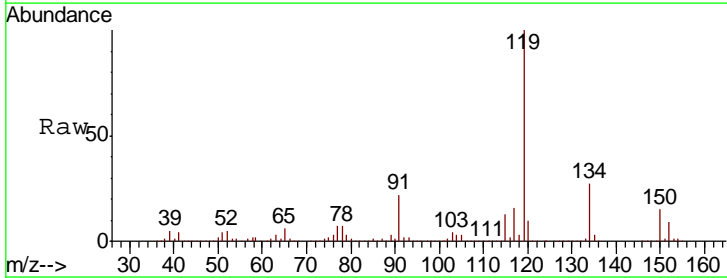

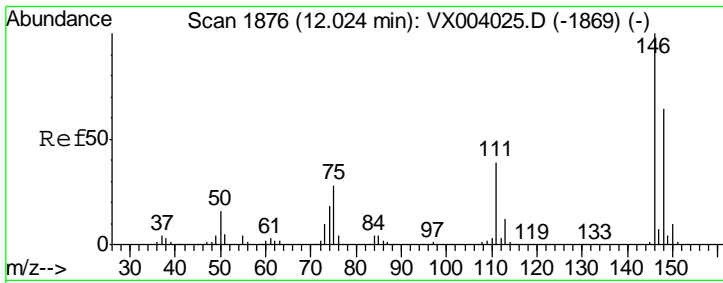

#87
 1,3-Dichlorobenzene
 Concen: 47.903 ug/l
 RT: 12.02 min Scan# 1876
 Delta R.T. -0.00 min
 Lab File: VX004028.D
 Acq: 14 Aug 2018 13:44

Instrument :
 MSVOA_X
 ClientSampled :
 ICVVX081418

Tgt Ion	Resp	Lower	Upper
146	100		
111	38.0	18.8	56.4
148	64.2	31.9	95.5

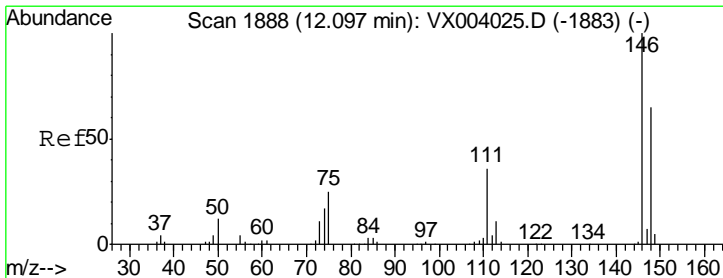
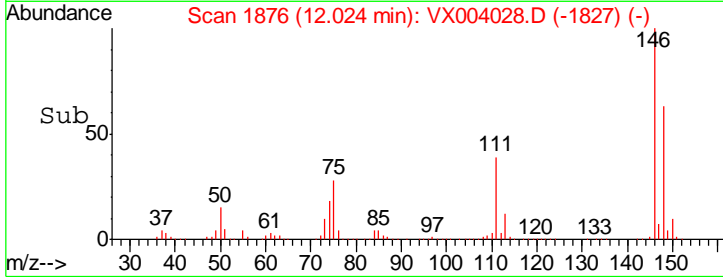
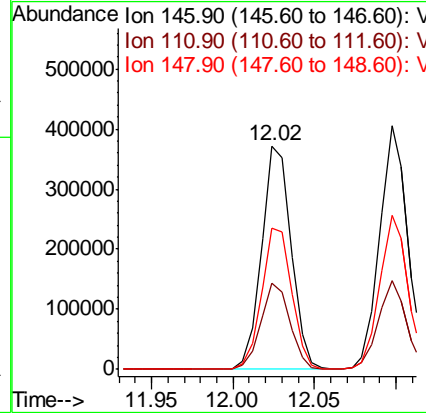
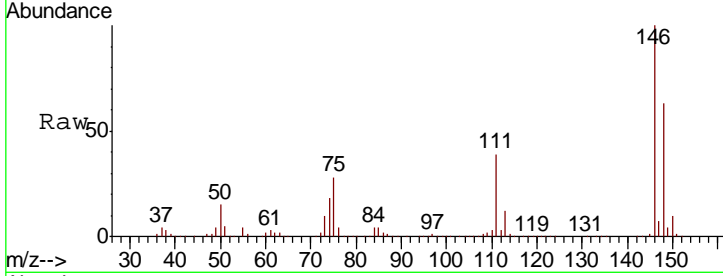

#88
 1,4-Dichlorobenzene
 Concen: 47.933 ug/l
 RT: 12.10 min Scan# 1888
 Delta R.T. -0.00 min
 Lab File: VX004028.D
 Acq: 14 Aug 2018 13:44

Tgt Ion	Resp	Lower	Upper
146	100		
111	36.5	18.4	55.0
148	63.5	32.3	96.8

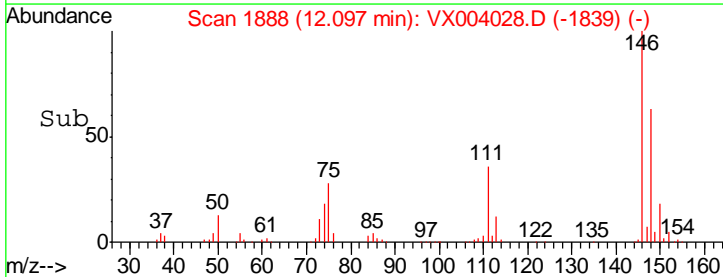
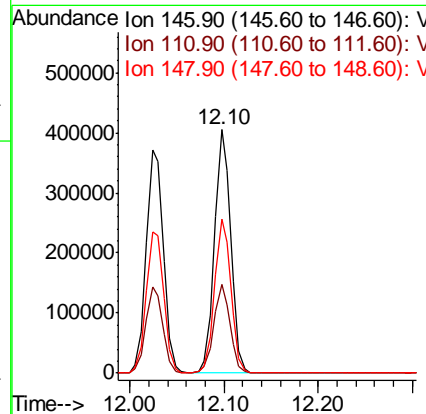
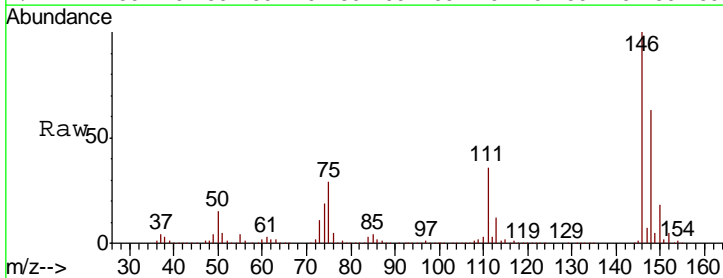

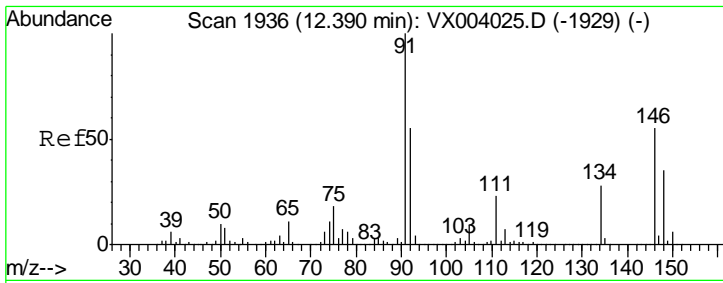

#89
 n-Butylbenzene
 Concen: 50.197 ug/l
 RT: 12.39 min Scan# 1936
 Delta R.T. -0.00 min
 Lab File: VX004028.D
 Acq: 14 Aug 2018 13:44

Instrument : MSVOA_X
 ClientSampleId : ICVVX081418

Tgt Ion	Resp	Lower	Upper
91	100		
92	53.7	27.1	81.3
134	27.4	13.6	40.7

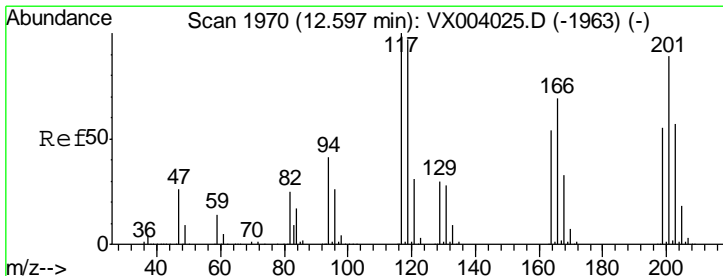
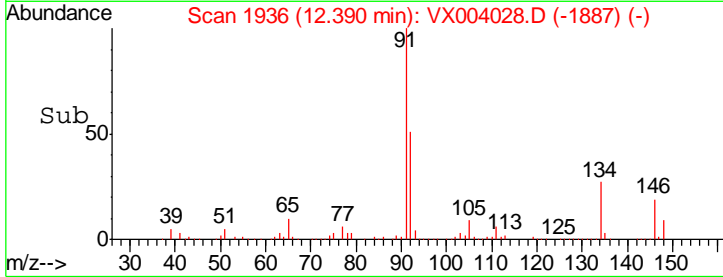
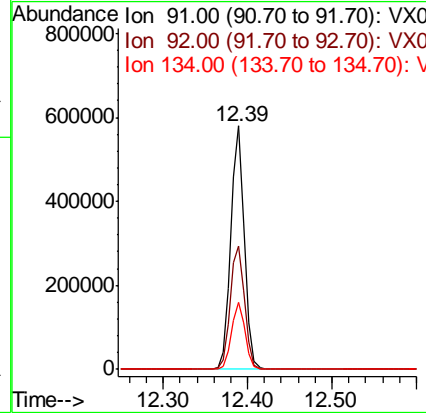
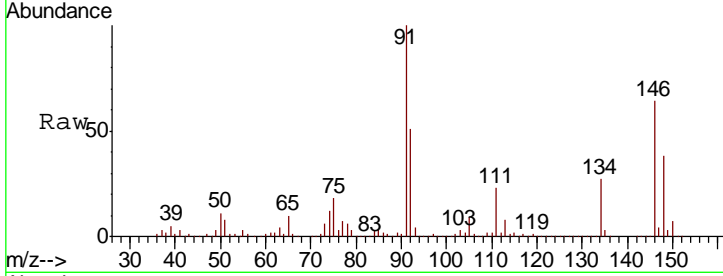

#90
 Hexachloroethane
 Concen: 44.302 ug/l
 RT: 12.60 min Scan# 1970
 Delta R.T. -0.00 min
 Lab File: VX004028.D
 Acq: 14 Aug 2018 13:44

Tgt Ion	Resp	Lower	Upper
117	100		
201	93.5	46.1	138.2

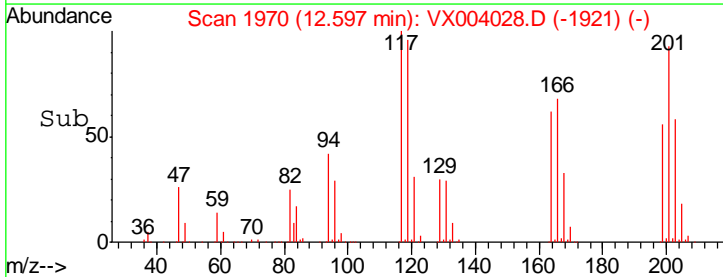
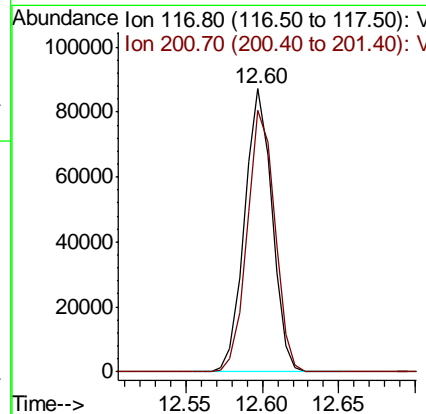
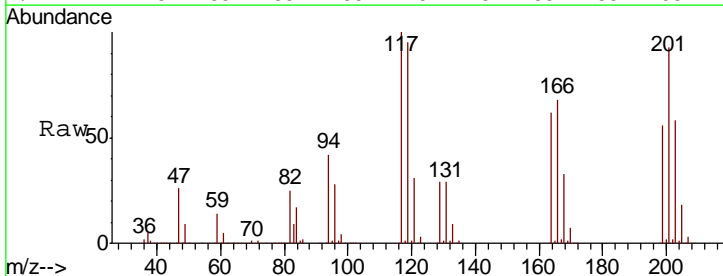

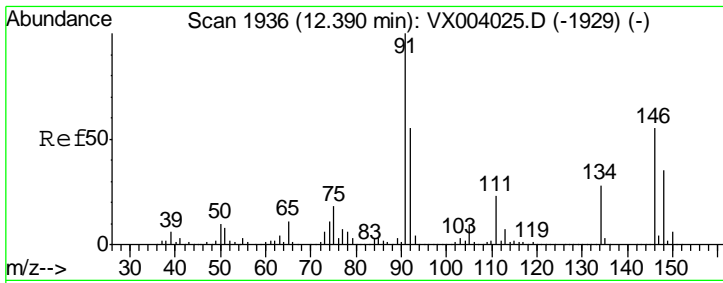

#91
 1,2-Dichlorobenzene
 Concen: 52.126 ug/l
 RT: 12.39 min Scan# 1936
 Delta R.T. -0.00 min
 Lab File: VX004028.D
 Acq: 14 Aug 2018 13:44

Instrument :
 MSVOA_X
 ClientSampled :
 ICVVX081418

Tgt Ion	Resp	Lower	Upper
146	100		
111	37.8	19.7	59.0
148	61.9	31.9	95.5

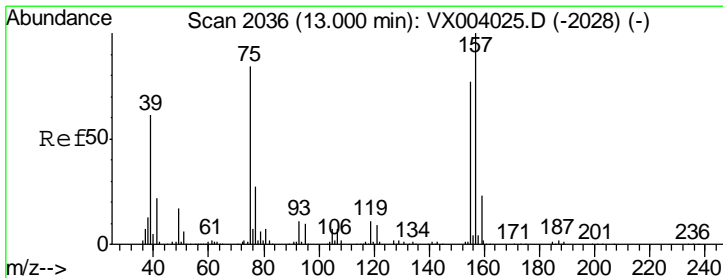
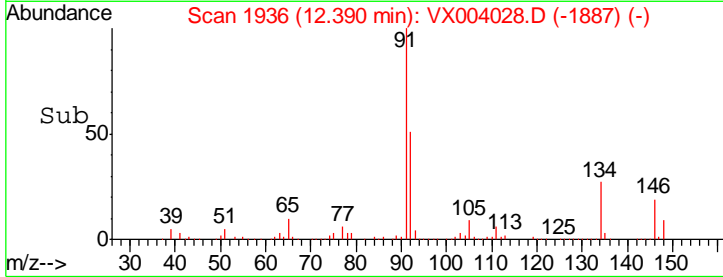
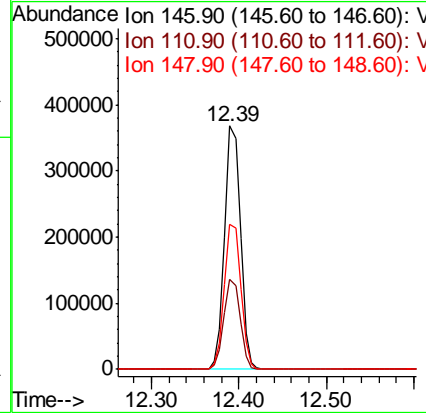
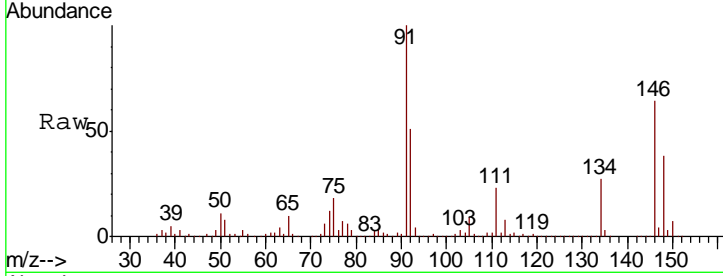

#92
 1,2-Dibromo-3-Chloropropane
 Concen: 49.524 ug/l
 RT: 13.00 min Scan# 2036
 Delta R.T. -0.00 min
 Lab File: VX004028.D
 Acq: 14 Aug 2018 13:44

Tgt Ion	Resp	Lower	Upper
75	100		
155	95.6	48.7	146.1
157	122.1	62.6	187.8

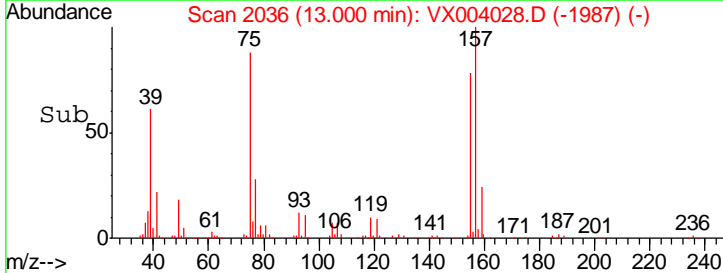
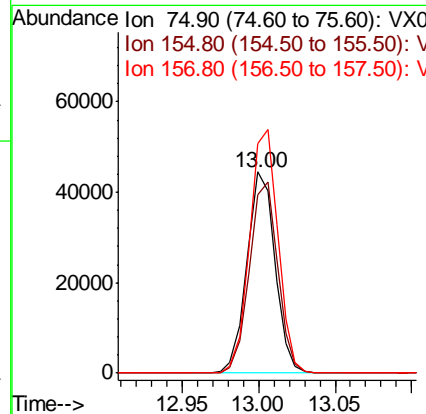
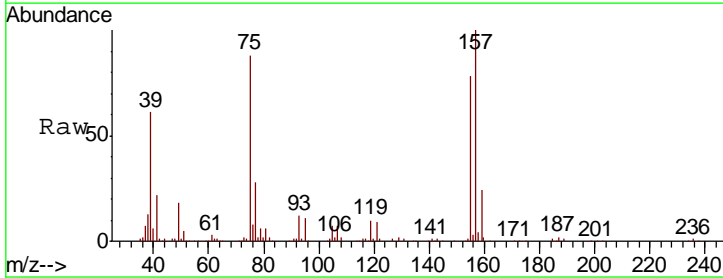

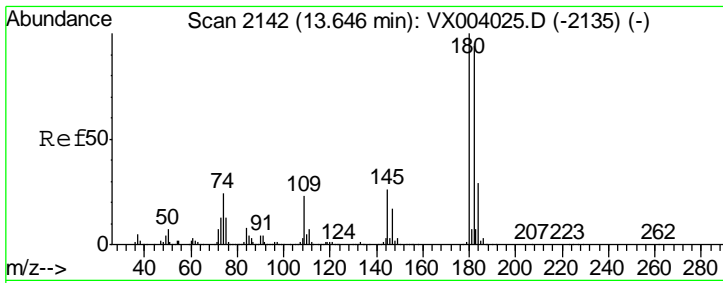

#93
 1,2,4-Trichlorobenzene
 Concen: 48.298 ug/l
 RT: 13.65 min Scan# 2142
 Delta R.T. -0.00 min
 Lab File: VX004028.D
 Acq: 14 Aug 2018 13:44

Instrument :
 MSVOA_X
 ClientSampleID :
 ICVVX081418

Tgt Ion	Resp	Lower	Upper
180	100		
182	94.2	47.7	143.1
145	28.9	13.9	41.6

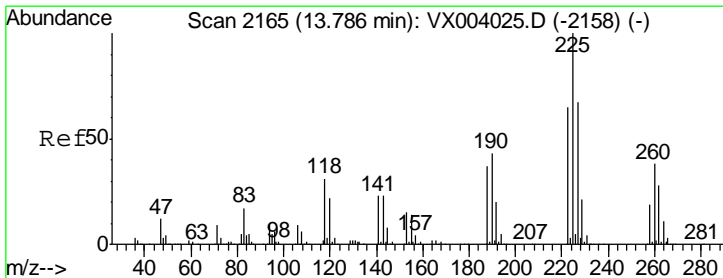
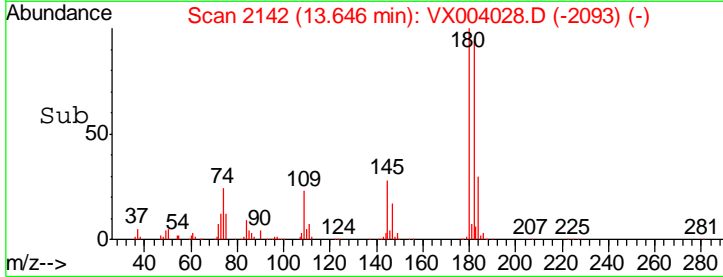
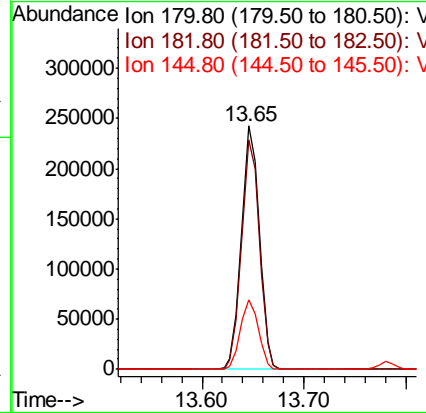
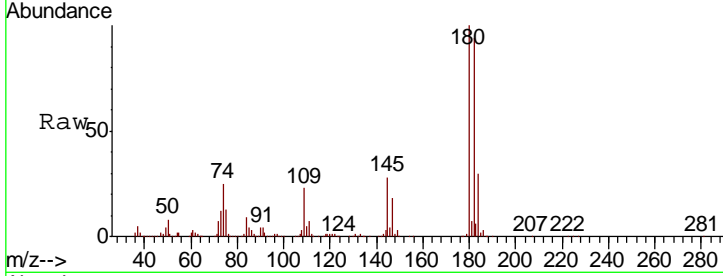

#94
 Hexachlorobutadiene
 Concen: 40.246 ug/l
 RT: 13.79 min Scan# 2165
 Delta R.T. -0.00 min
 Lab File: VX004028.D
 Acq: 14 Aug 2018 13:44

Tgt Ion	Resp	Lower	Upper
225	100		
223	65.0	31.4	94.0
227	64.1	32.1	96.5

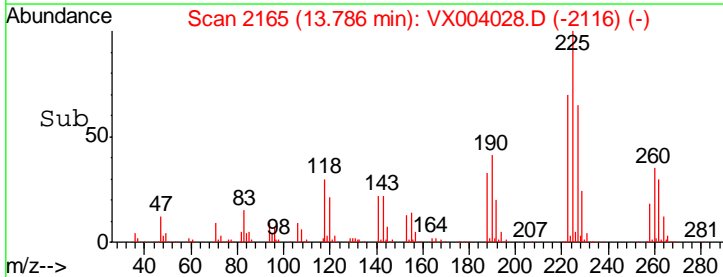
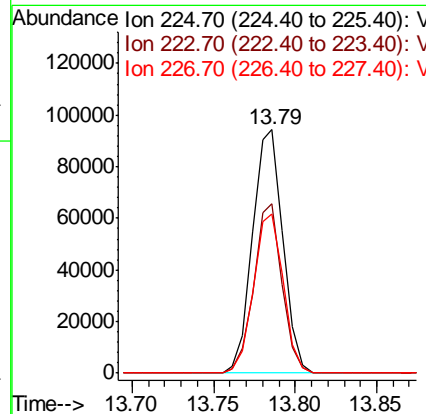
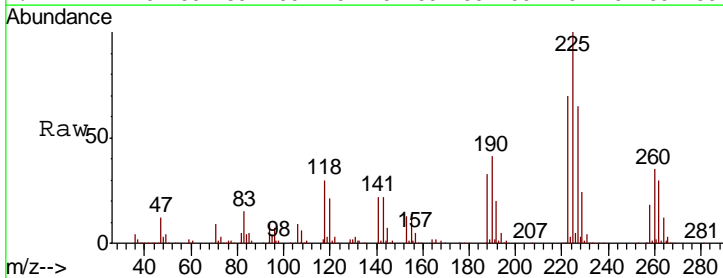

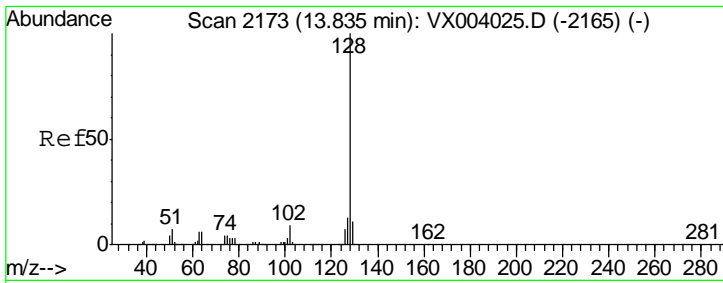

#95
 Naphthalene
 Concen: 52.437 ug/l
 RT: 13.83 min Scan# 2173
 Delta R.T. 0.00 min
 Lab File: VX004028.D
 Acq: 14 Aug 2018 13:44

Instrument :
 MSVOA_X
 ClientSampled :
 ICVVX081418

Tgt Ion	Resp	Lower	Upper
128	1012998		
127	12.3	10.2	15.2
129	10.0	8.8	13.2

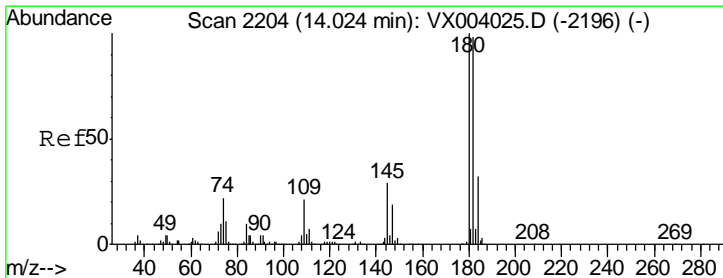
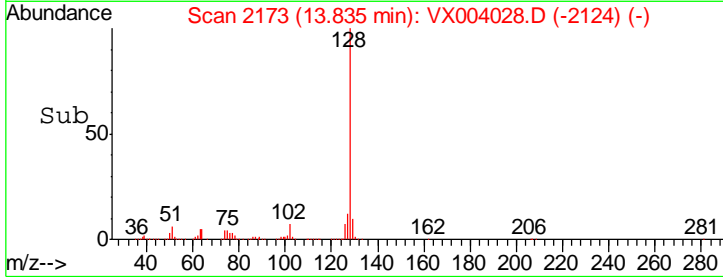
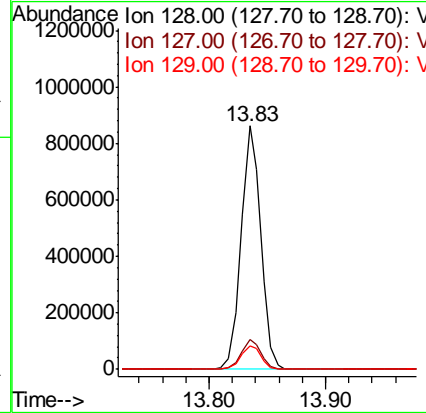
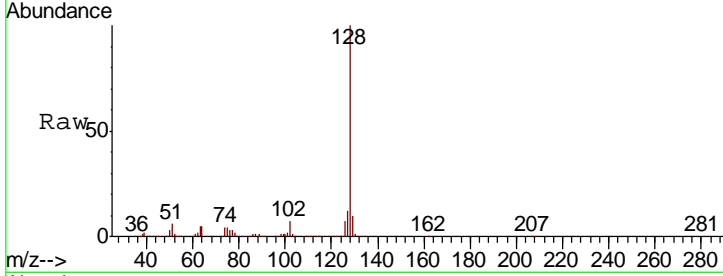

#96
 1,2,3-Trichlorobenzene
 Concen: 47.490 ug/l
 RT: 14.02 min Scan# 2203
 Delta R.T. -0.01 min
 Lab File: VX004028.D
 Acq: 14 Aug 2018 13:44

Tgt Ion	Resp	Lower	Upper
180	313493		
182	96.5	48.1	144.4
145	30.3	14.9	44.7

