

Data Path : Z:\voasrv\HPCHEM1\MSVOA\_X\Data\VX081425\  
 Data File : VX047340.D  
 Acq On : 14 Aug 2025 13:36  
 Operator : JC/MD  
 Sample : VX0814WBS01  
 Misc : 5.0mL/MSVOA\_X/WATER  
 ALS Vial : 6 Sample Multiplier: 1

Instrument :  
 MSVOA\_X  
 ClientSampleId :  
 VX0814WBS01

Quant Time: Aug 18 01:28:23 2025  
 Quant Method : Z:\voasrv\HPCHEM1\MSVOA\_X\Method\82X072125W.M  
 Quant Title : SW846 8260  
 QLast Update : Tue Jul 22 03:59:51 2025  
 Response via : Initial Calibration

Compound	R.T.	QIon	Response	Conc	Units	Dev(Min)
Internal Standards						
1) Pentafluorobenzene	5.562	168	177483	50.000	ug/l	0.00
34) 1,4-Difluorobenzene	6.769	114	309392	50.000	ug/l	0.00
63) Chlorobenzene-d5	10.055	117	286042	50.000	ug/l	0.00
72) 1,4-Dichlorobenzene-d4	12.018	152	153431	50.000	ug/l	0.00
System Monitoring Compounds						
33) 1,2-Dichloroethane-d4	5.964	65	146730	66.367	ug/l	0.00
Spiked Amount	50.000	Range	78 - 117	Recovery	=	132.740%#
35) Dibromofluoromethane	5.397	113	131515	68.846	ug/l	0.00
Spiked Amount	50.000	Range	75 - 124	Recovery	=	137.700%#
50) Toluene-d8	8.653	98	358410	57.935	ug/l	0.00
Spiked Amount	50.000	Range	92 - 112	Recovery	=	115.860%#
62) 4-Bromofluorobenzene	11.079	95	180727	67.789	ug/l	0.00
Spiked Amount	50.000	Range	83 - 123	Recovery	=	135.580%#
Target Compounds						
						Qvalue
2) Dichlorodifluoromethane	1.184	85	46917	19.902	ug/l	97
3) Chloromethane	1.312	50	44267	18.983	ug/l	98
4) Vinyl Chloride	1.392	62	51915	20.710	ug/l	98
5) Bromomethane	1.629	94	25576	18.783	ug/l	98
6) Chloroethane	1.703	64	31872	19.359	ug/l	98
7) Trichlorofluoromethane	1.904	101	77248	20.666	ug/l	98
8) Diethyl Ether	2.148	74	30396	23.064	ug/l	100
9) 1,1,2-Trichlorotrifluo...	2.343	101	44164	19.611	ug/l	99
10) Methyl Iodide	2.471	142	69008	30.067	ug/l	93
11) Tert butyl alcohol	2.958	59	25244	91.138	ug/l	99
12) 1,1-Dichloroethene	2.337	96	46301	20.759	ug/l	98
13) Acrolein	2.251	56	73350	154.083	ug/l	98
14) Allyl chloride	2.678	41	84055	20.848	ug/l	97
15) Acrylonitrile	3.080	53	127069	120.510	ug/l	99
16) Acetone	2.392	43	119683	135.131	ug/l	97
17) Carbon Disulfide	2.526	76	121430	18.819	ug/l	97
18) Methyl Acetate	2.715	43	68417	29.068	ug/l	97
19) Methyl tert-butyl Ether	3.123	73	158110	23.292	ug/l	99
20) Methylene Chloride	2.800	84	55532	22.791	ug/l	96
21) trans-1,2-Dichloroethene	3.105	96	49550	21.709	ug/l	95
22) Diisopropyl ether	3.769	45	179901	23.208	ug/l	96
23) Vinyl Acetate	3.733	43	729317	117.304	ug/l	100
24) 1,1-Dichloroethane	3.623	63	96206	22.319	ug/l	96
25) 2-Butanone	4.574	43	154380	119.709	ug/l	100
26) 2,2-Dichloropropane	4.483	77	72336	21.679	ug/l	99
27) cis-1,2-Dichloroethene	4.501	96	61126	22.616	ug/l	97
28) Bromochloromethane	4.909	49	46830	23.615	ug/l	97
29) Tetrahydrofuran	5.031	42	91481	109.942	ug/l	96
30) Chloroform	5.104	83	100701	22.950	ug/l	98
31) Cyclohexane	5.476	56	76508	18.511	ug/l	99
32) 1,1,1-Trichloroethane	5.391	97	83604	21.937	ug/l	100
36) 1,1-Dichloropropene	5.702	75	65795	20.206	ug/l	99
37) Ethyl Acetate	4.726	43	76474	25.487	ug/l	97
38) Carbon Tetrachloride	5.690	117	70544	20.298	ug/l	96
39) Methylcyclohexane	7.385	83	70547	17.352	ug/l	98
40) Benzene	6.049	78	209239	22.204	ug/l	99

Data Path : Z:\voasrv\HPCHEM1\MSVOA\_X\Data\VX081425\  
 Data File : VX047340.D  
 Acq On : 14 Aug 2025 13:36  
 Operator : JC/MD  
 Sample : VX0814WBS01  
 Misc : 5.0mL/MSVOA\_X/WATER  
 ALS Vial : 6 Sample Multiplier: 1

Instrument :  
 MSVOA\_X  
 ClientSampleId :  
 VX0814WBS01

Quant Time: Aug 18 01:28:23 2025  
 Quant Method : Z:\voasrv\HPCHEM1\MSVOA\_X\Method\82X072125W.M  
 Quant Title : SW846 8260  
 QLast Update : Tue Jul 22 03:59:51 2025  
 Response via : Initial Calibration

Compound	R.T.	QIon	Response	Conc	Units	Dev(Min)
41) Methacrylonitrile	4.934	41	32835	20.929	ug/l	93
42) 1,2-Dichloroethane	6.092	62	77425	23.324	ug/l	98
43) Isopropyl Acetate	6.348	43	109057	23.314	ug/l	99
44) Trichloroethene	7.135	130	52171	21.589	ug/l	99
45) 1,2-Dichloropropane	7.433	63	52907	22.416	ug/l	100
46) Dibromomethane	7.586	93	40575	24.515	ug/l	98
47) Bromodichloromethane	7.823	83	79249	22.495	ug/l	97
48) Methyl methacrylate	7.695	41	56418	22.140	ug/l	98
49) 1,4-Dioxane	7.683	88	10928	377.050	ug/l	98
51) 4-Methyl-2-Pentanone	8.573	43	336149	120.902	ug/l	98
52) Toluene	8.720	92	131175	22.638	ug/l	99
53) t-1,3-Dichloropropene	8.982	75	71110	21.375	ug/l	99
54) cis-1,3-Dichloropropene	8.366	75	79478	21.828	ug/l	98
55) 1,1,2-Trichloroethane	9.153	97	52091	23.971	ug/l	97
56) Ethyl methacrylate	9.116	69	76081	23.650	ug/l	99
57) 1,3-Dichloropropane	9.311	76	90336	23.920	ug/l	100
58) 2-Chloroethyl Vinyl ether	8.244	63	168473	94.111	ug/l	99
59) 2-Hexanone	9.433	43	232650	126.652	ug/l	99
60) Dibromochloromethane	9.518	129	59949	23.522	ug/l	100
61) 1,2-Dibromoethane	9.610	107	52259	22.999	ug/l	97
64) Tetrachloroethene	9.274	164	41562	20.156	ug/l	97
65) Chlorobenzene	10.079	112	144783	21.606	ug/l	100
66) 1,1,1,2-Tetrachloroethane	10.165	131	51325	22.750	ug/l	95
67) Ethyl Benzene	10.195	91	246122	21.007	ug/l	99
68) m/p-Xylenes	10.299	106	188041	42.887	ug/l	99
69) o-Xylene	10.640	106	91547	21.948	ug/l	98
70) Styrene	10.652	104	160041	22.376	ug/l	98
71) Bromoform	10.799	173	39385	22.981	ug/l #	100
73) Isopropylbenzene	10.963	105	234111	19.340	ug/l	99
74) N-amyl acetate	10.841	43	94409	19.330	ug/l	100
75) 1,1,2,2-Tetrachloroethane	11.207	83	76763	22.201	ug/l	100
76) 1,2,3-Trichloropropane	11.238	75	69570	24.497	ug/l	86
77) Bromobenzene	11.195	156	60103	20.701	ug/l	96
78) n-propylbenzene	11.305	91	280433	19.387	ug/l	99
79) 2-Chlorotoluene	11.359	91	174626	20.196	ug/l	97
80) 1,3,5-Trimethylbenzene	11.451	105	196717	19.671	ug/l	99
81) trans-1,4-Dichloro-2-b...	11.018	75	9744	8.840	ug/l	96
82) 4-Chlorotoluene	11.451	91	204032	20.216	ug/l	98
83) tert-Butylbenzene	11.713	119	191302	19.059	ug/l	99
84) 1,2,4-Trimethylbenzene	11.750	105	201283	20.179	ug/l	98
85) sec-Butylbenzene	11.890	105	234976	18.736	ug/l	98
86) p-Isopropyltoluene	12.006	119	197817	19.021	ug/l	99
87) 1,3-Dichlorobenzene	11.969	146	113680	20.607	ug/l	99
88) 1,4-Dichlorobenzene	12.036	146	116097	20.772	ug/l	98
89) n-Butylbenzene	12.329	91	179314	18.385	ug/l	100
90) Hexachloroethane	12.536	117	35141	18.888	ug/l	97
91) 1,2-Dichlorobenzene	12.335	146	108355	20.551	ug/l	99
92) 1,2-Dibromo-3-Chloropr...	12.938	75	14364	21.642	ug/l	96
93) 1,2,4-Trichlorobenzene	13.585	180	69200	19.865	ug/l	100
94) Hexachlorobutadiene	13.725	225	22998	19.412	ug/l	96
95) Naphthalene	13.774	128	211420	20.702	ug/l	100
96) 1,2,3-Trichlorobenzene	13.957	180	66400	19.785	ug/l	98

Data Path : Z:\voasrv\HPCHEM1\MSVOA\_X\Data\VX081425\  
Data File : VX047340.D  
Acq On : 14 Aug 2025 13:36  
Operator : JC/MD  
Sample : VX0814WBS01  
Misc : 5.0mL/MSVOA\_X/WATER  
ALS Vial : 6 Sample Multiplier: 1

Instrument :  
MSVOA\_X  
ClientSampleId :  
VX0814WBS01

Quant Time: Aug 18 01:28:23 2025  
Quant Method : Z:\voasrv\HPCHEM1\MSVOA\_X\Method\82X072125W.M  
Quant Title : SW846 8260  
QLast Update : Tue Jul 22 03:59:51 2025  
Response via : Initial Calibration

Compound	R.T.	QIon	Response	Conc	Units	Dev(Min)
----------	------	------	----------	------	-------	----------

-----  
(#) = qualifier out of range (m) = manual integration (+) = signals summed

Data Path : Z:\voasrv\HPCHEM1\MSVOA\_X\Data\VX081425\  
 Data File : VX047340.D  
 Acq On : 14 Aug 2025 13:36  
 Operator : JC/MD  
 Sample : VX0814WBS01  
 Misc : 5.0mL/MSVOA\_X/WATER  
 ALS Vial : 6 Sample Multiplier: 1

Instrument :  
 MSVOA\_X  
 Client Sample Id :  
 VX0814WBS01

Quant Time: Aug 18 01:28:23 2025  
 Quant Method : Z:\voasrv\HPCHEM1\MSVOA\_X\Method\82X072125W.M  
 Quant Title : SW846 8260  
 QLast Update : Tue Jul 22 03:59:51 2025  
 Response via : Initial Calibration

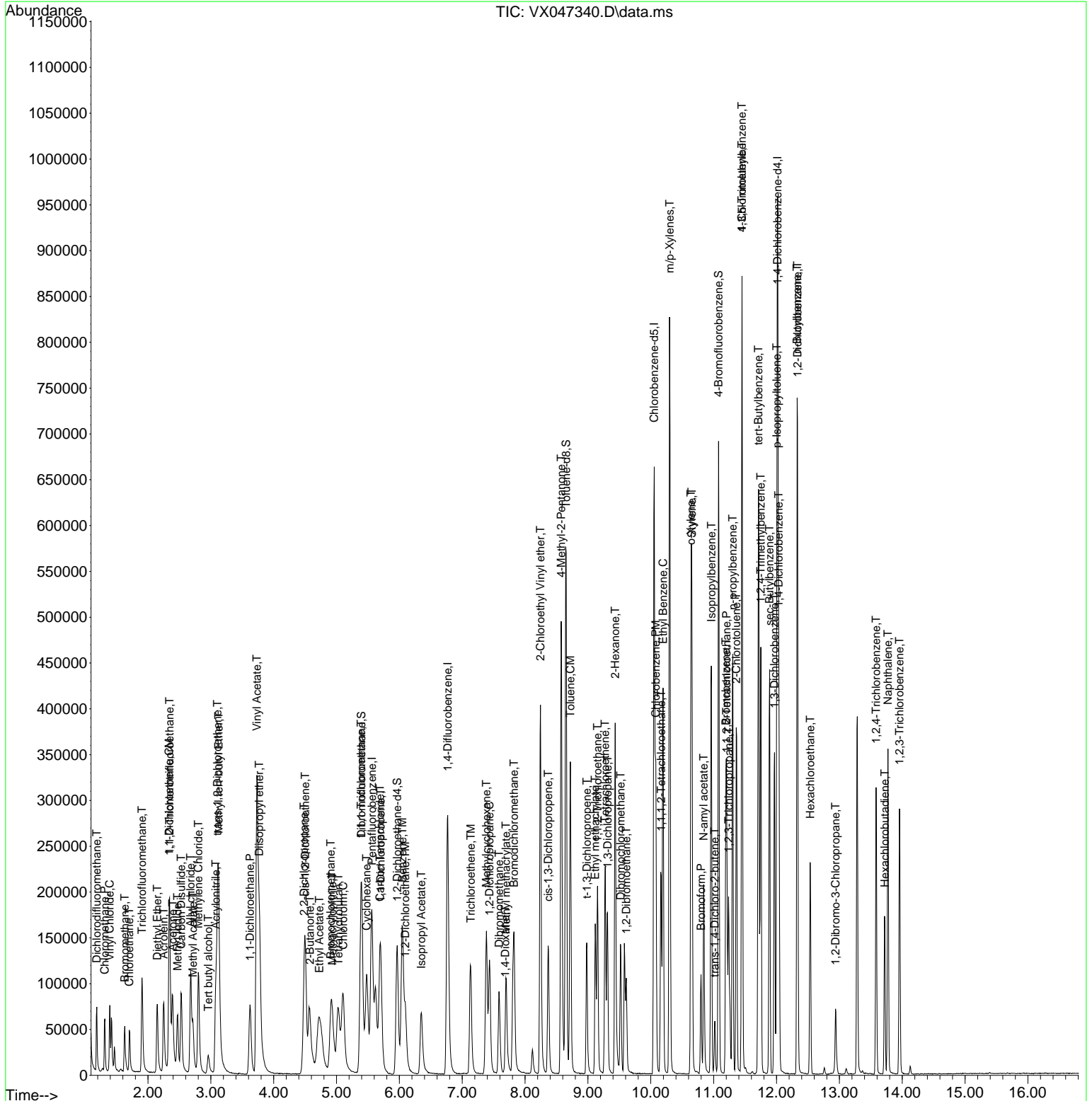

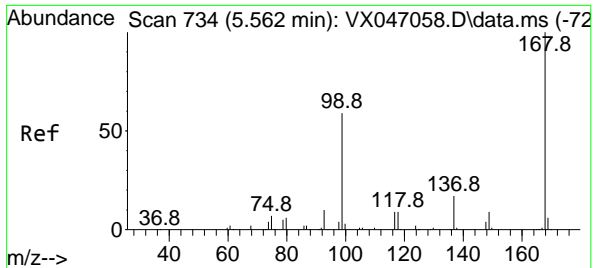

#1  
 Pentafluorobenzene  
 Concen: 50.000 ug/l  
 RT: 5.562 min Scan# 71  
 Delta R.T. -0.000 min  
 Lab File: VX047340.D  
 Acq: 14 Aug 2025 13:36

Instrument : MSVOA\_X  
 ClientSampleId : VX0814WBS01

Tgt Ion:168 Resp: 177483  
 Ion Ratio Lower Upper  
 168 100  
 99 59.6 48.0 72.0

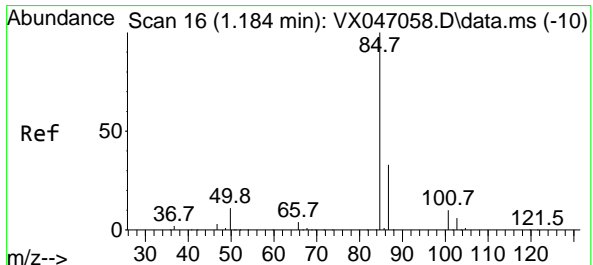
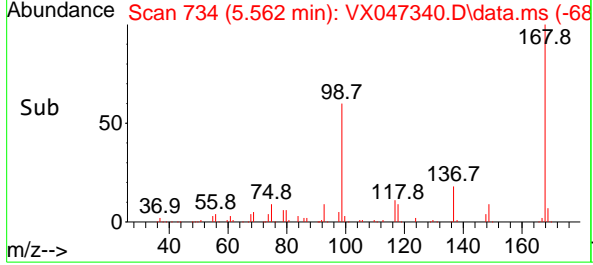
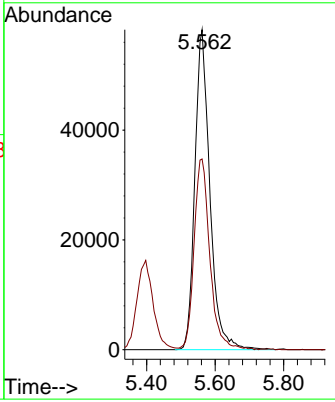
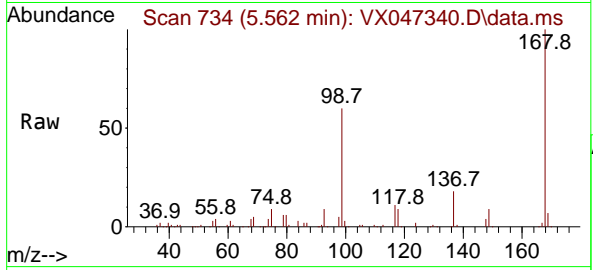

#2  
 Dichlorodifluoromethane  
 Concen: 19.902 ug/l  
 RT: 1.184 min Scan# 16  
 Delta R.T. 0.000 min  
 Lab File: VX047340.D  
 Acq: 14 Aug 2025 13:36

Tgt Ion: 85 Resp: 46917  
 Ion Ratio Lower Upper  
 85 100  
 87 34.8 16.6 49.8

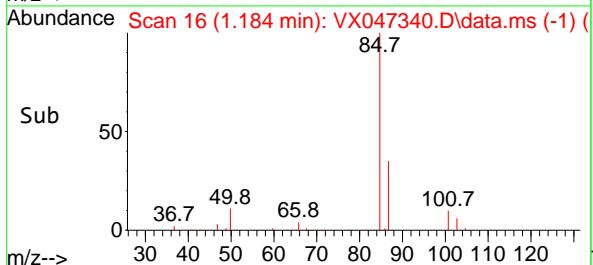
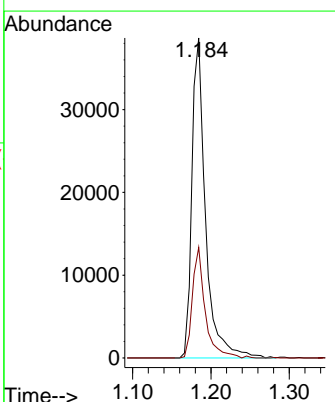
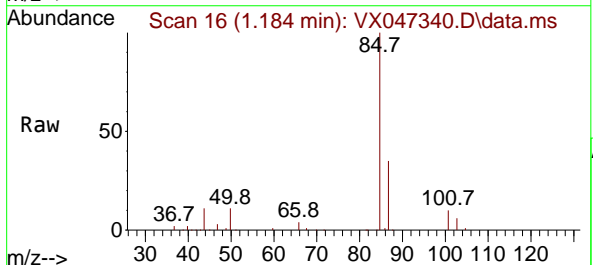

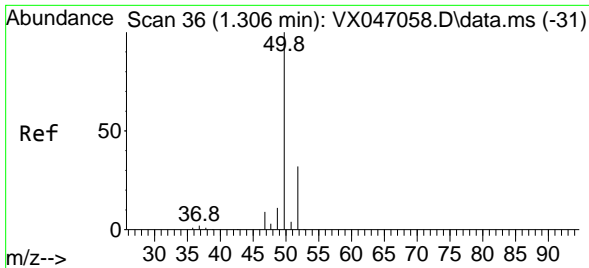

#3  
 Chloromethane  
 Concen: 18.983 ug/l  
 RT: 1.312 min Scan# 31  
 Delta R.T. 0.006 min  
 Lab File: VX047340.D  
 Acq: 14 Aug 2025 13:36

Instrument : MSVOA\_X  
 ClientSampleId : VX0814WBS01

Tgt Ion: 50 Resp: 44267  
 Ion Ratio Lower Upper  
 50 100  
 52 33.1 25.4 38.2

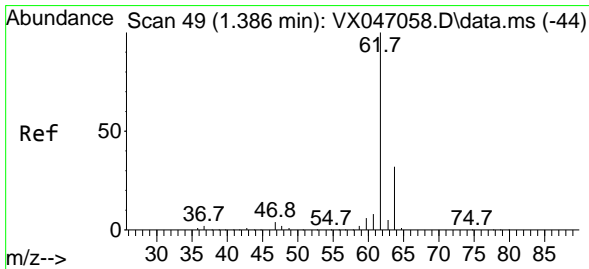
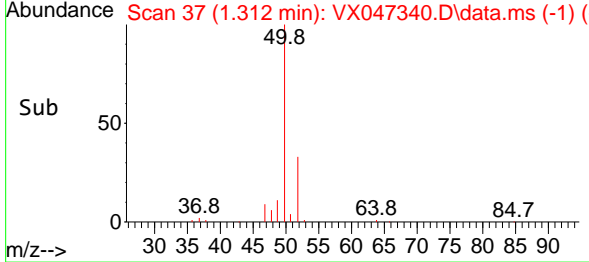
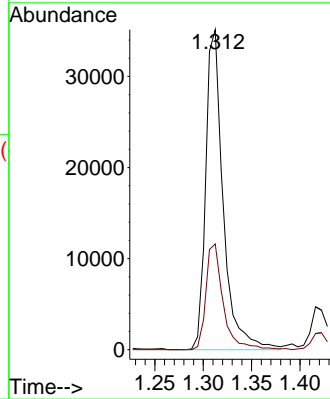
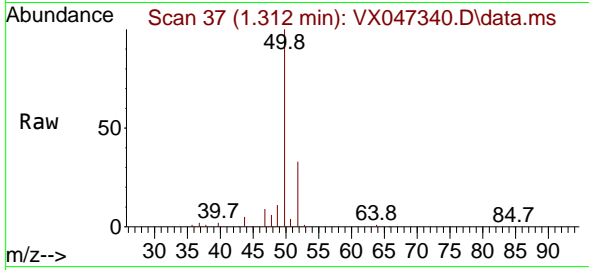

#4  
 Vinyl Chloride  
 Concen: 20.710 ug/l  
 RT: 1.392 min Scan# 50  
 Delta R.T. 0.006 min  
 Lab File: VX047340.D  
 Acq: 14 Aug 2025 13:36

Tgt Ion: 62 Resp: 51915  
 Ion Ratio Lower Upper  
 62 100  
 64 32.5 25.2 37.8

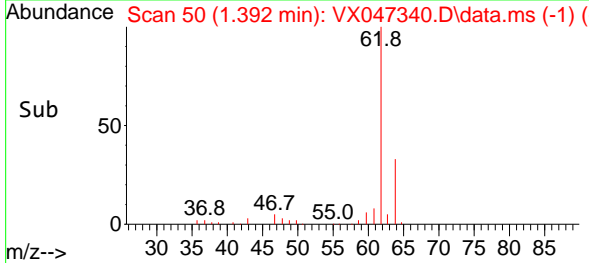
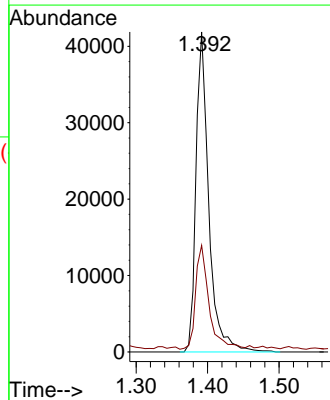
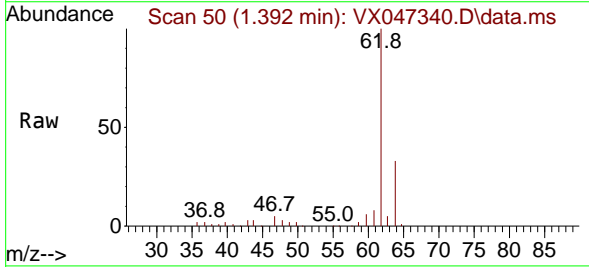

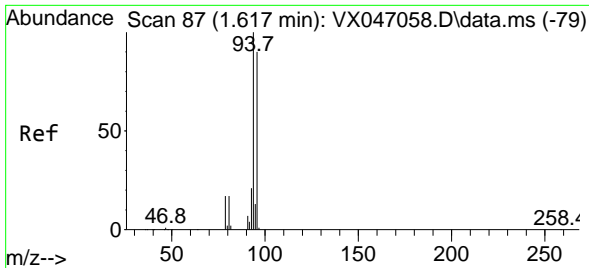

#5  
 Bromomethane  
 Concen: 18.783 ug/l  
 RT: 1.629 min Scan# 89  
 Delta R.T. 0.012 min  
 Lab File: VX047340.D  
 Acq: 14 Aug 2025 13:36

Instrument :  
 MSVOA\_X  
 ClientSampleId :  
 VX0814WBS01

Tgt Ion: 94 Resp: 25576  
 Ion Ratio Lower Upper  
 94 100  
 96 92.7 72.3 108.5

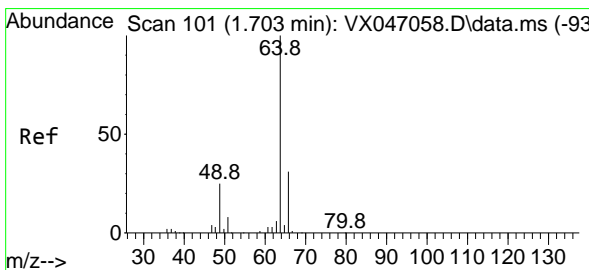
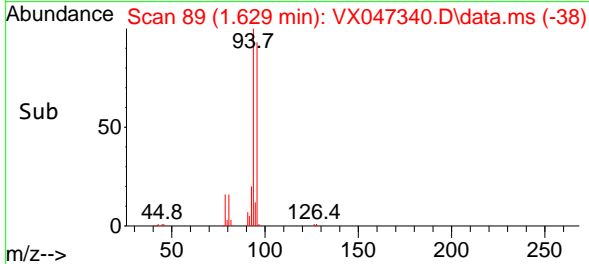
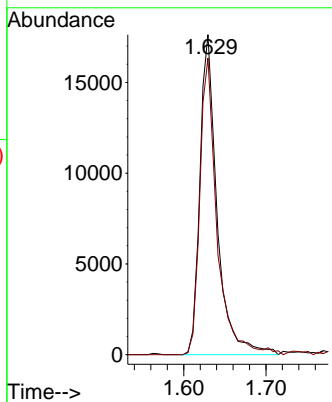
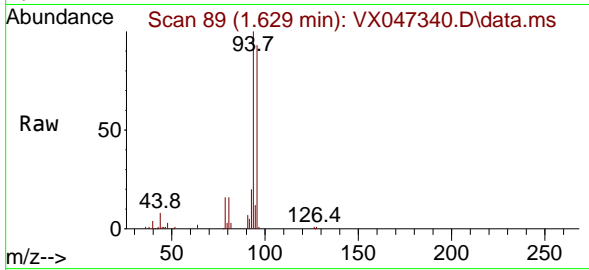

#6  
 Chloroethane  
 Concen: 19.359 ug/l  
 RT: 1.703 min Scan# 101  
 Delta R.T. 0.000 min  
 Lab File: VX047340.D  
 Acq: 14 Aug 2025 13:36

Tgt Ion: 64 Resp: 31872  
 Ion Ratio Lower Upper  
 64 100  
 66 30.4 25.0 37.6

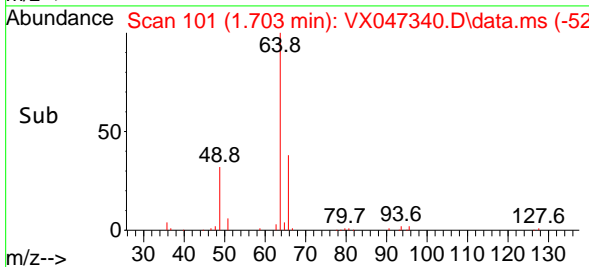
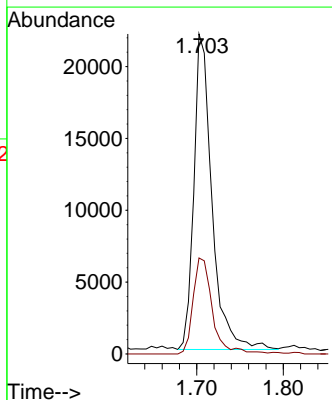
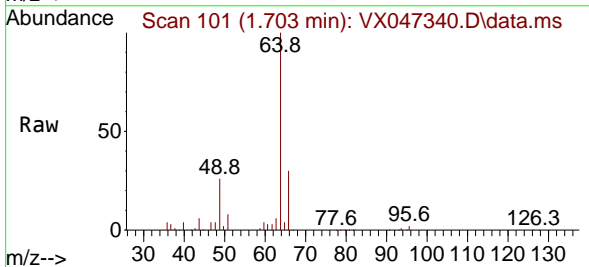

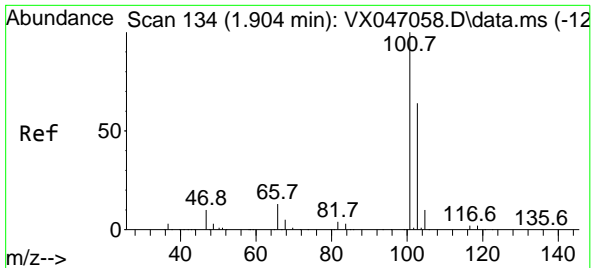

#7  
 Trichlorofluoromethane  
 Concen: 20.666 ug/l  
 RT: 1.904 min Scan# 11  
 Delta R.T. 0.000 min  
 Lab File: VX047340.D  
 Acq: 14 Aug 2025 13:36

Instrument :  
 MSVOA\_X  
 ClientSampleId :  
 VX0814WBS01

Tgt Ion:101 Resp: 77248  
 Ion Ratio Lower Upper  
 101 100  
 103 65.0 50.9 76.3

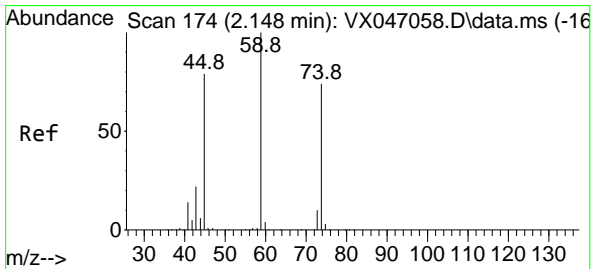
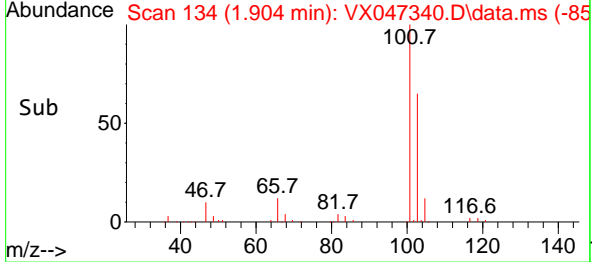
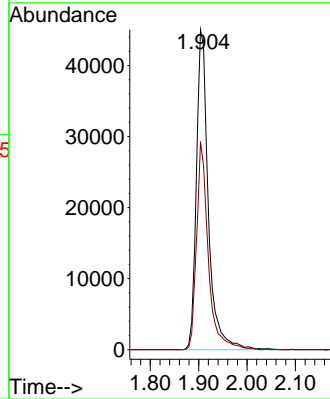
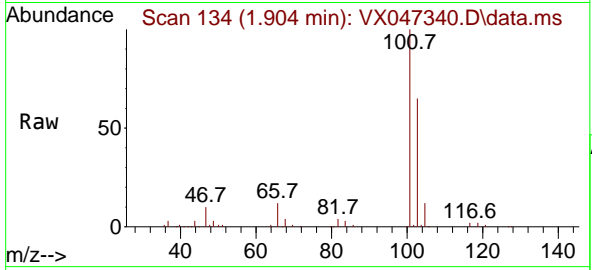

#8  
 Diethyl Ether  
 Concen: 23.064 ug/l  
 RT: 2.148 min Scan# 174  
 Delta R.T. 0.000 min  
 Lab File: VX047340.D  
 Acq: 14 Aug 2025 13:36

Tgt Ion: 74 Resp: 30396  
 Ion Ratio Lower Upper  
 74 100  
 45 106.5 53.0 159.0

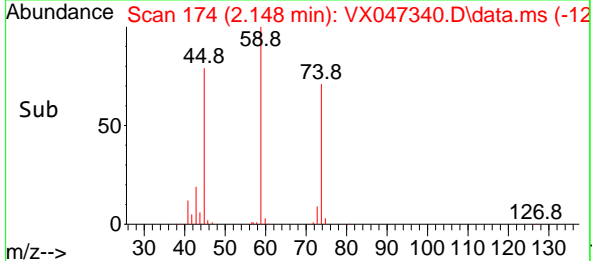
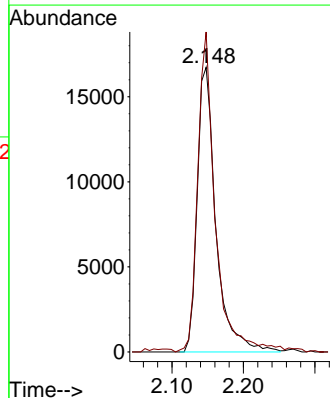
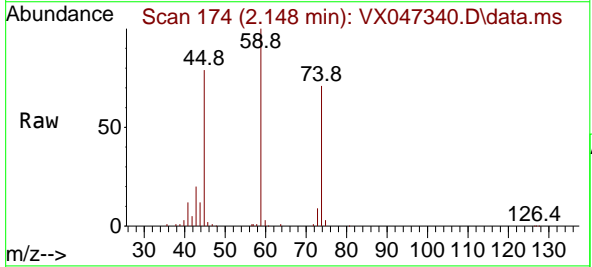



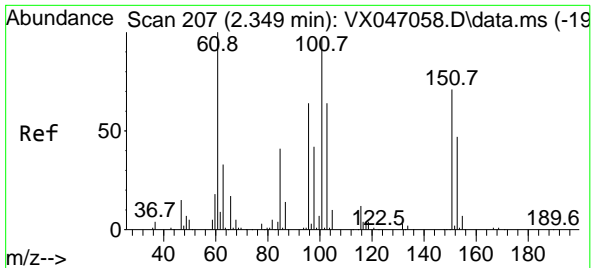

#9  
 1,1,2-Trichlorotrifluoroethane  
 Concen: 19.611 ug/l  
 RT: 2.343 min Scan# 206  
 Delta R.T. -0.006 min  
 Lab File: VX047340.D  
 Acq: 14 Aug 2025 13:36

Instrument : MSVOA\_X  
 ClientSampleId : VX0814WBS01

Tgt Ion:101 Resp: 44164  
 Ion Ratio Lower Upper  
 101 100  
 85 43.6 35.4 53.0  
 151 75.2 59.2 88.8

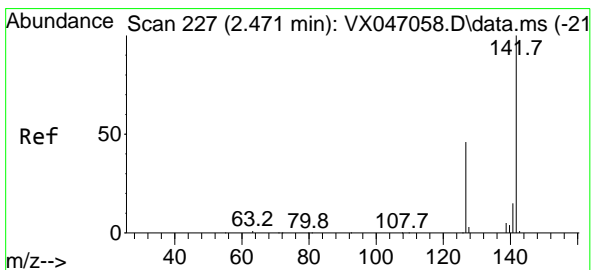
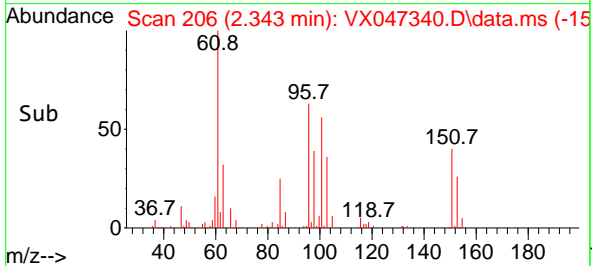
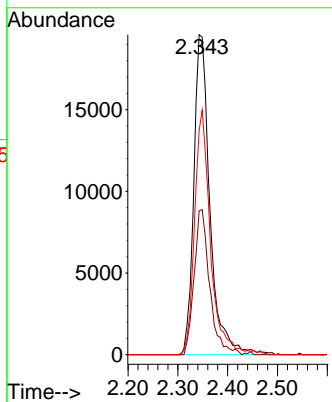
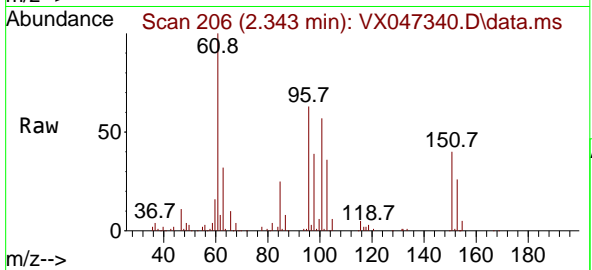

#10  
 Methyl Iodide  
 Concen: 30.067 ug/l  
 RT: 2.471 min Scan# 227  
 Delta R.T. 0.000 min  
 Lab File: VX047340.D  
 Acq: 14 Aug 2025 13:36

Tgt Ion:142 Resp: 69008  
 Ion Ratio Lower Upper  
 142 100  
 127 51.6 36.6 54.8  
 141 14.1 10.9 16.3

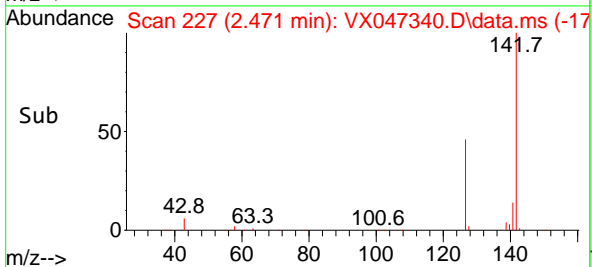
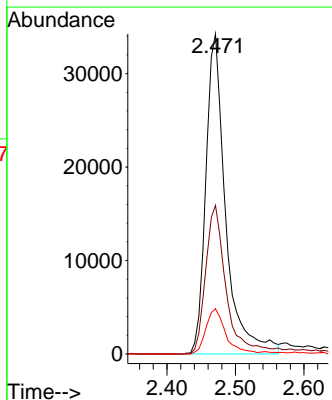
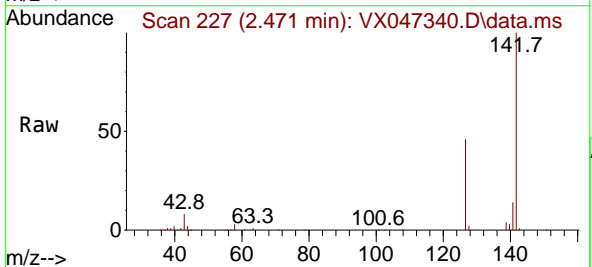

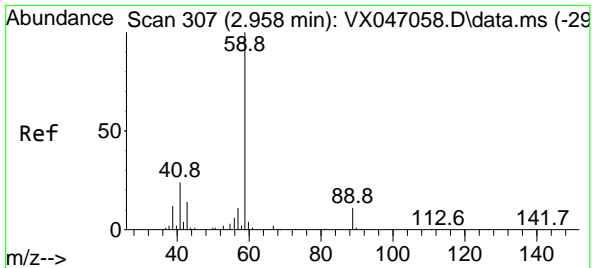

#11  
 Tert butyl alcohol  
 Concen: 91.138 ug/l  
 RT: 2.958 min Scan# 307  
 Delta R.T. 0.000 min  
 Lab File: VX047340.D  
 Acq: 14 Aug 2025 13:36

Instrument : MSVOA\_X  
 ClientSampleId : VX0814WBS01

Tgt Ion: 59 Resp: 25244  
 Ion Ratio Lower Upper  
 59 100  
 57 10.3 8.5 12.7

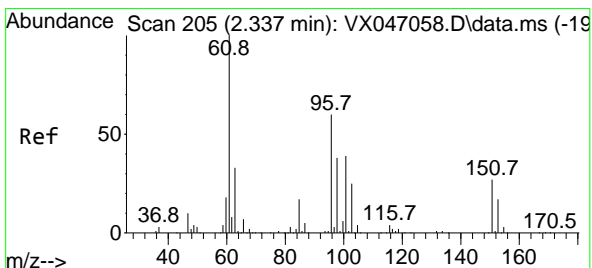
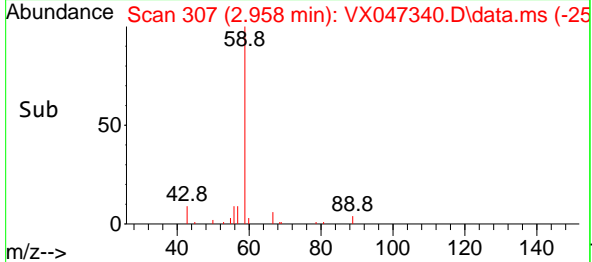
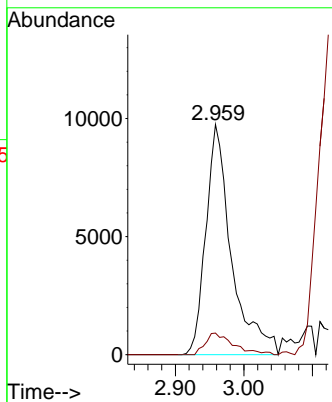
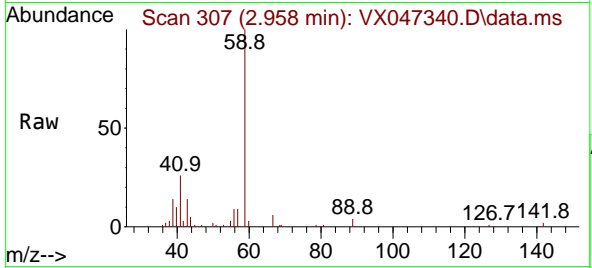

#12  
 1,1-Dichloroethene  
 Concen: 20.759 ug/l  
 RT: 2.337 min Scan# 205  
 Delta R.T. 0.000 min  
 Lab File: VX047340.D  
 Acq: 14 Aug 2025 13:36

Tgt Ion: 96 Resp: 46301  
 Ion Ratio Lower Upper  
 96 100  
 61 167.2 132.6 198.8  
 98 66.2 50.2 75.4

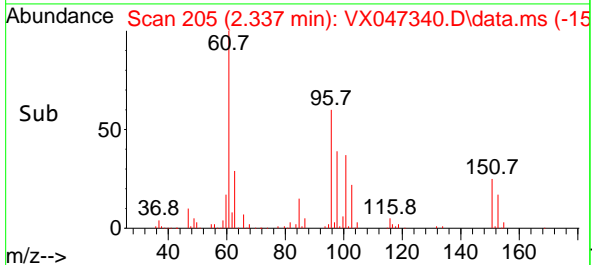
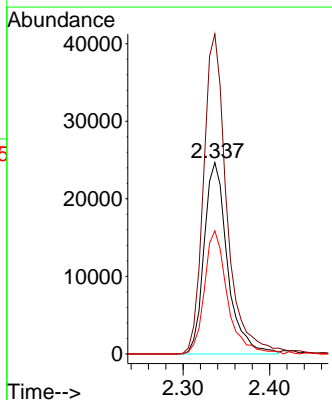
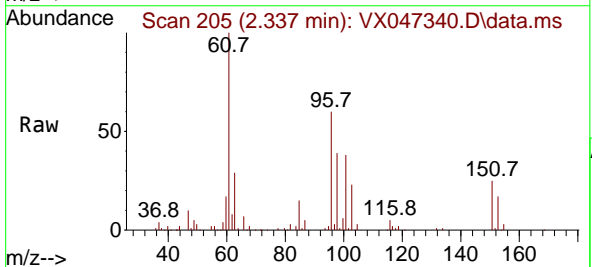

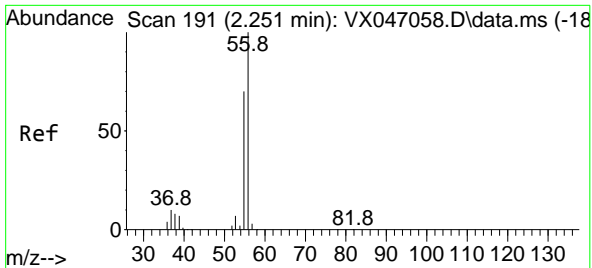

#13  
 Acrolein  
 Concen: 154.083 ug/l  
 RT: 2.251 min Scan# 191  
 Delta R.T. 0.000 min  
 Lab File: VX047340.D  
 Acq: 14 Aug 2025 13:36

Instrument :

MSVOA\_X

ClientSampleId :

VX0814WBS01

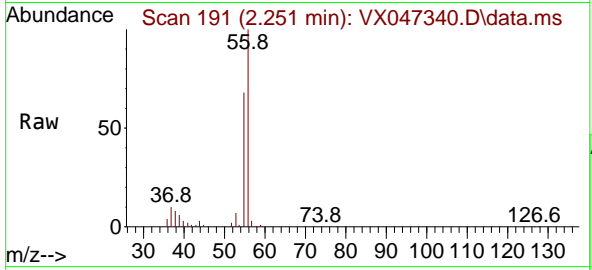

Tgt Ion: 56 Resp: 73350  
 Ion Ratio Lower Upper  
 56 100  
 55 70.9 55.7 83.5

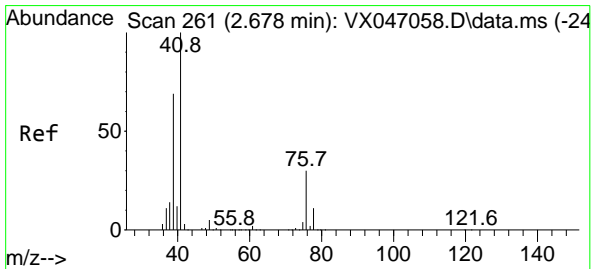
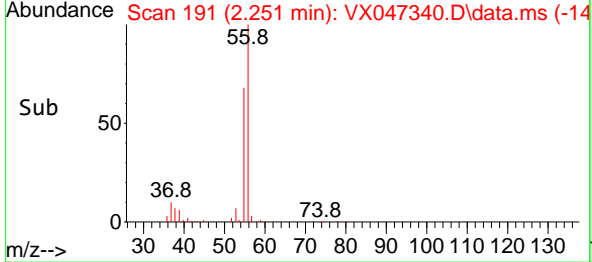
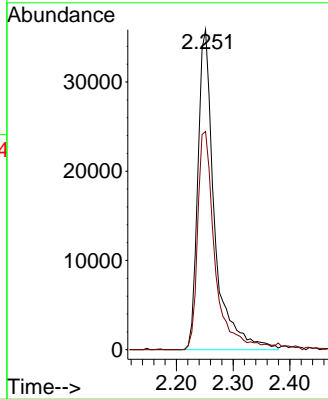

#14  
 Allyl chloride  
 Concen: 20.848 ug/l  
 RT: 2.678 min Scan# 261  
 Delta R.T. 0.000 min  
 Lab File: VX047340.D  
 Acq: 14 Aug 2025 13:36

Tgt Ion: 41 Resp: 84055  
 Ion Ratio Lower Upper  
 41 100  
 39 67.7 52.6 78.8  
 76 34.8 25.7 38.5

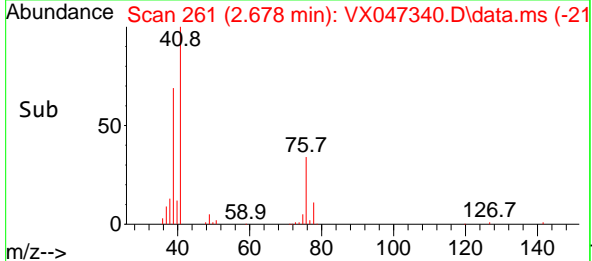
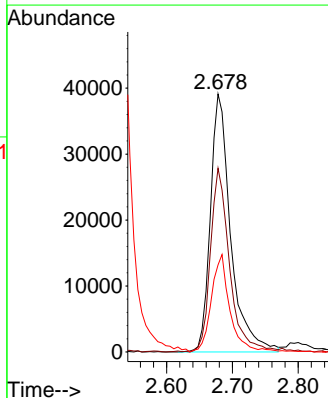
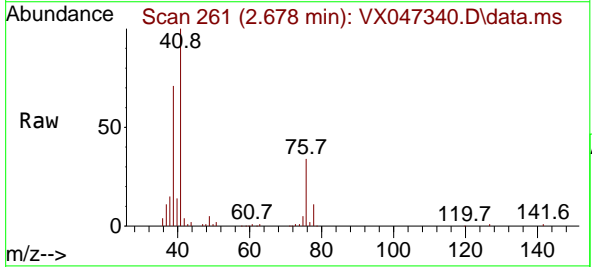

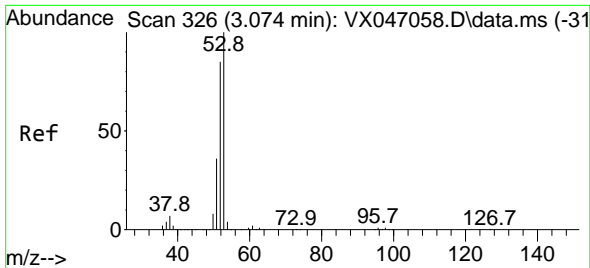

#15  
 Acrylonitrile  
 Concen: 120.510 ug/l  
 RT: 3.080 min Scan# 31  
 Delta R.T. 0.006 min  
 Lab File: VX047340.D  
 Acq: 14 Aug 2025 13:36

Instrument :  
 MSVOA\_X  
 ClientSampleId :  
 VX0814WBS01

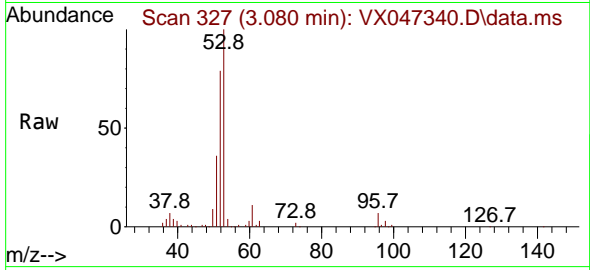

Tgt Ion: 53 Resp: 127069

Ion	Ratio	Lower	Upper
53	100		
52	81.2	65.7	98.5
51	36.0	28.8	43.2

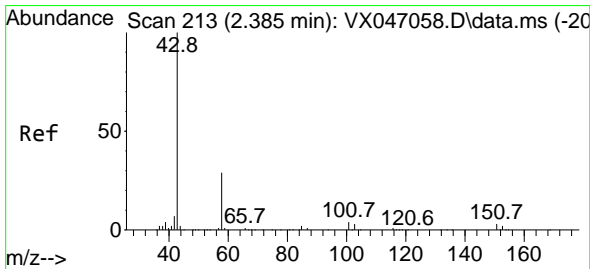
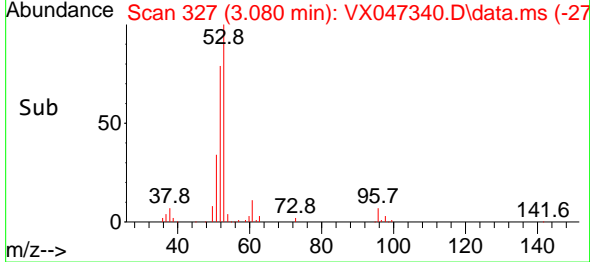
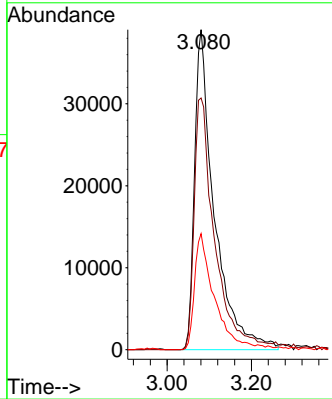

#16  
 Acetone  
 Concen: 135.131 ug/l  
 RT: 2.392 min Scan# 214  
 Delta R.T. 0.006 min  
 Lab File: VX047340.D  
 Acq: 14 Aug 2025 13:36

Tgt Ion: 43 Resp: 119683

Ion	Ratio	Lower	Upper
43	100		
58	28.5	24.0	36.0

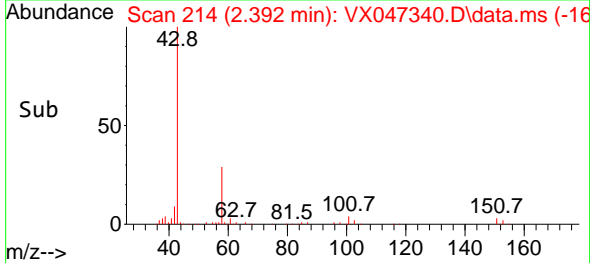
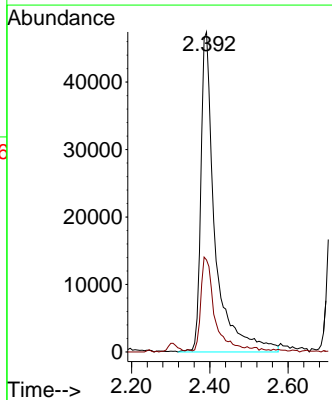
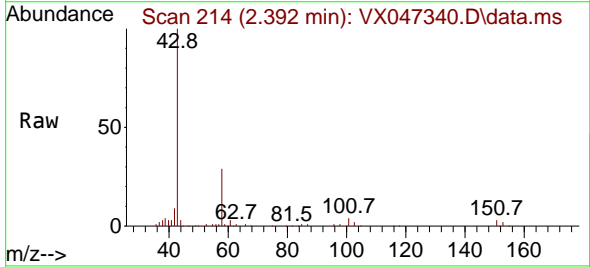

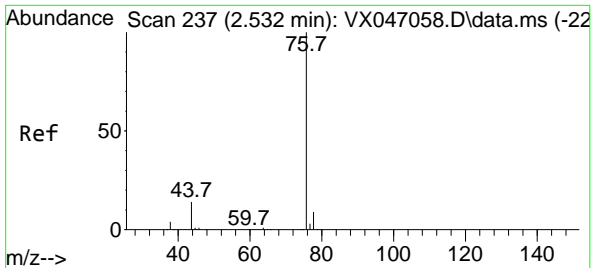

#17  
 Carbon Disulfide  
 Concen: 18.819 ug/l  
 RT: 2.526 min Scan# 21  
 Delta R.T. -0.006 min  
 Lab File: VX047340.D  
 Acq: 14 Aug 2025 13:36

Instrument : MSVOA\_X  
 ClientSampleId : VX0814WBS01

Tgt Ion: 76 Resp: 121430  
 Ion Ratio Lower Upper  
 76 100  
 78 9.6 7.0 10.4

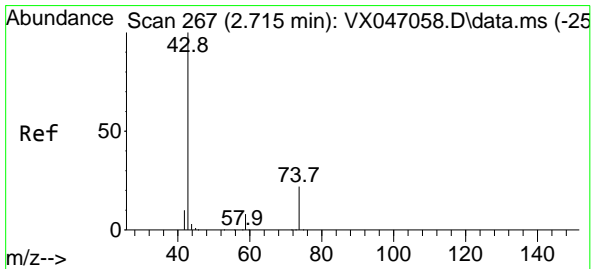
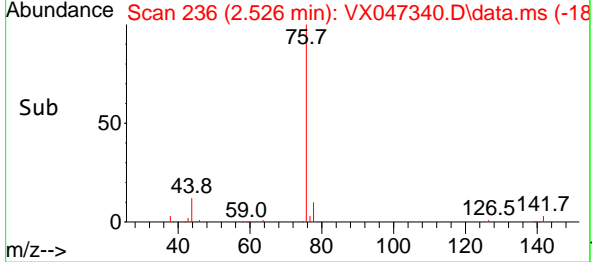
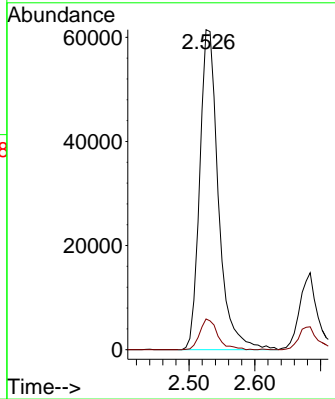
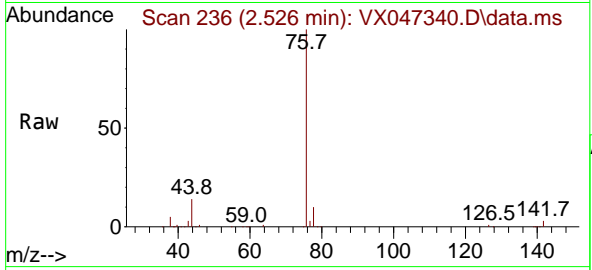

#18  
 Methyl Acetate  
 Concen: 29.068 ug/l  
 RT: 2.715 min Scan# 267  
 Delta R.T. 0.000 min  
 Lab File: VX047340.D  
 Acq: 14 Aug 2025 13:36

Tgt Ion: 43 Resp: 68417  
 Ion Ratio Lower Upper  
 43 100  
 74 20.6 17.7 26.5

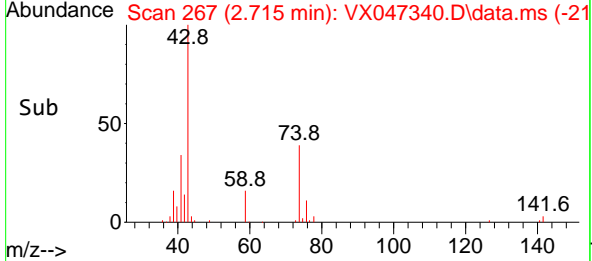
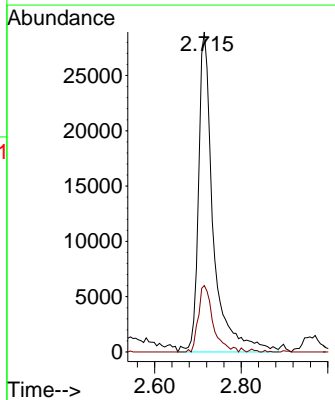
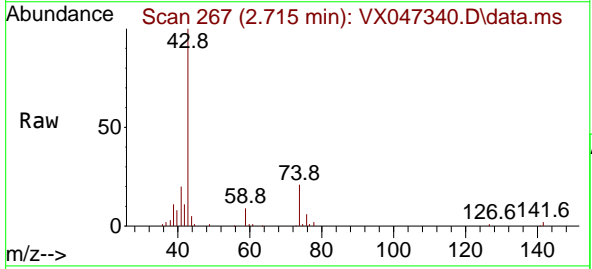

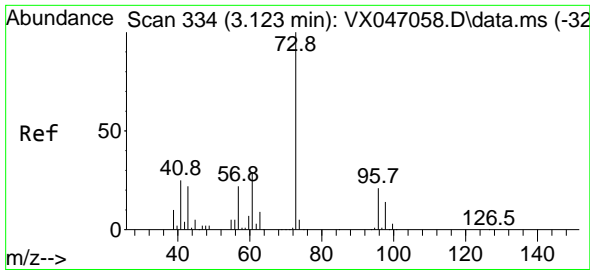

#19  
 Methyl tert-butyl Ether  
 Concen: 23.292 ug/l  
 RT: 3.123 min Scan# 31  
 Delta R.T. 0.000 min  
 Lab File: VX047340.D  
 Acq: 14 Aug 2025 13:36

Instrument :  
 MSVOA\_X  
 ClientSampleId :  
 VX0814WBS01

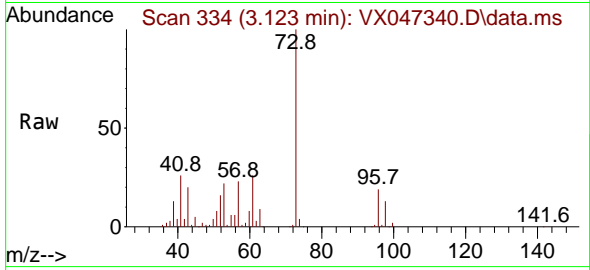

Tgt Ion: 73 Resp: 158110  
 Ion Ratio Lower Upper  
 73 100  
 57 22.4 17.7 26.5

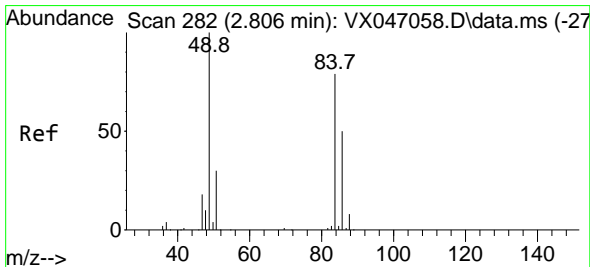
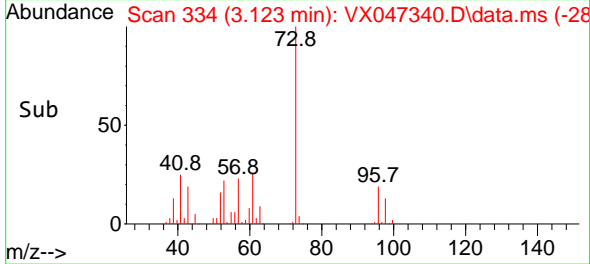
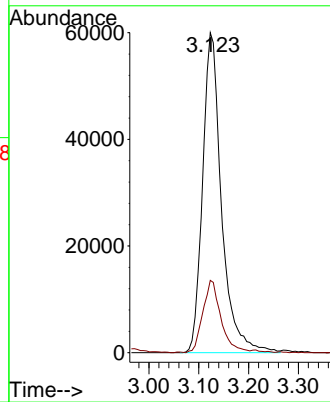

#20  
 Methylene Chloride  
 Concen: 22.791 ug/l  
 RT: 2.800 min Scan# 281  
 Delta R.T. -0.006 min  
 Lab File: VX047340.D  
 Acq: 14 Aug 2025 13:36

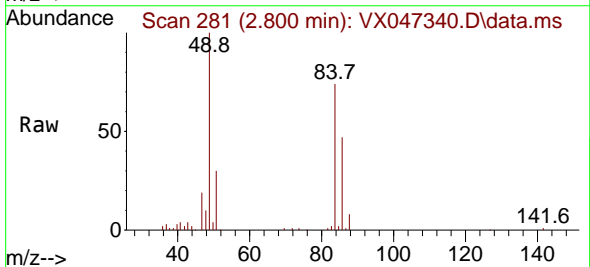

Tgt Ion: 84 Resp: 55532  
 Ion Ratio Lower Upper  
 84 100  
 49 134.4 101.6 152.4  
 51 40.5 30.3 45.5  
 86 63.6 50.6 75.8

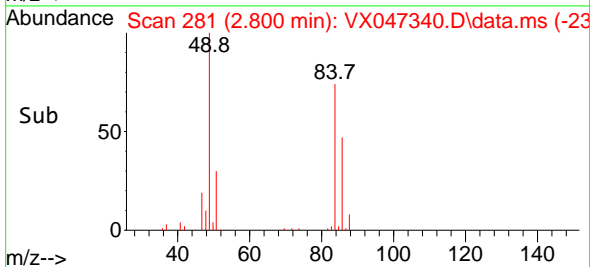
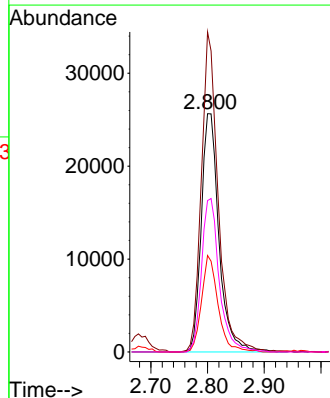

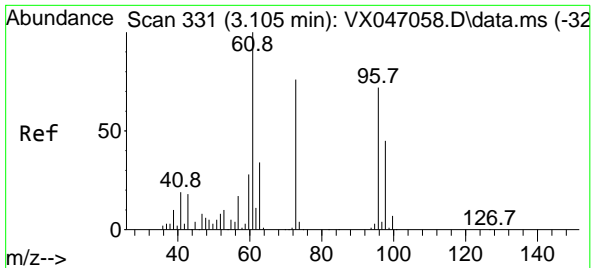

#21  
 trans-1,2-Dichloroethene  
 Concen: 21.709 ug/l  
 RT: 3.105 min Scan# 311  
 Delta R.T. 0.000 min  
 Lab File: VX047340.D  
 Acq: 14 Aug 2025 13:36

Instrument : MSVOA\_X  
 ClientSampleId : VX0814WBS01

Tgt Ion: 96 Resp: 49550

Ion	Ratio	Lower	Upper
96	100		
61	132.4	111.1	166.7
98	59.9	49.6	74.4

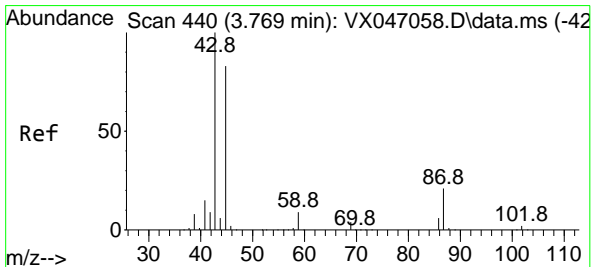
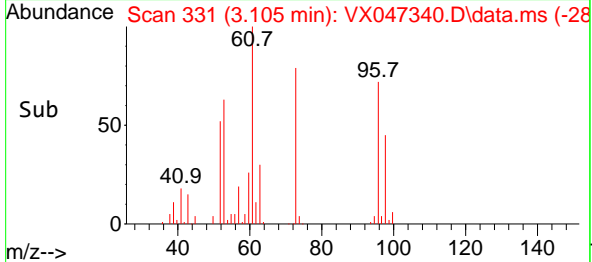
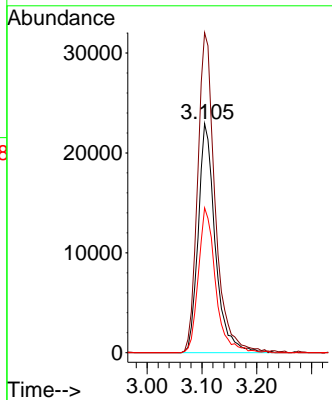
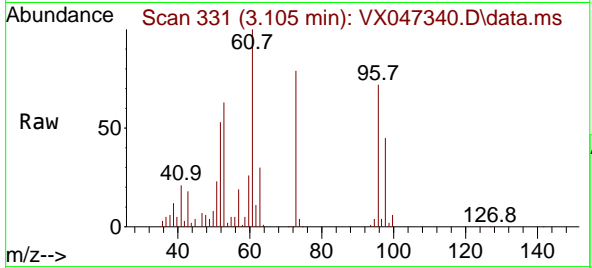

#22  
 Diisopropyl ether  
 Concen: 23.208 ug/l  
 RT: 3.769 min Scan# 440  
 Delta R.T. 0.000 min  
 Lab File: VX047340.D  
 Acq: 14 Aug 2025 13:36

Tgt Ion: 45 Resp: 179901

Ion	Ratio	Lower	Upper
45	100		
43	127.4	96.8	145.2
87	25.3	20.5	30.7
59	11.2	9.0	13.4

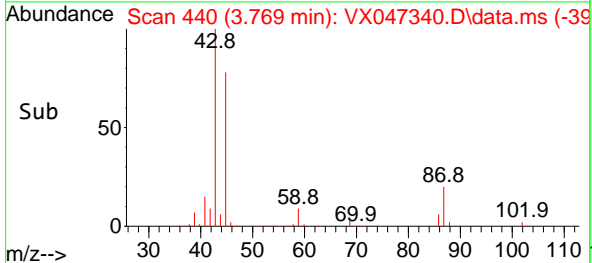
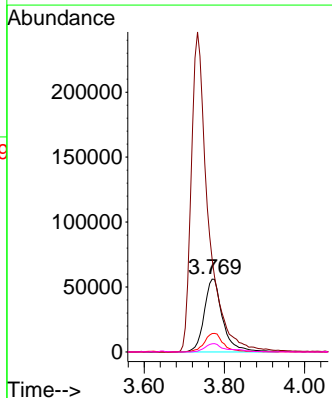
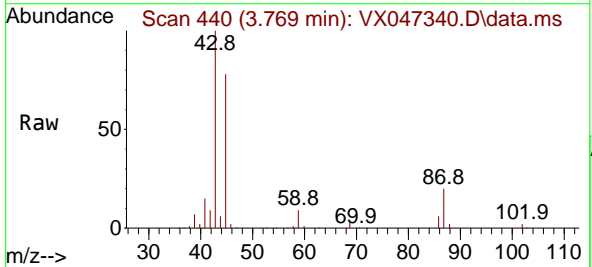

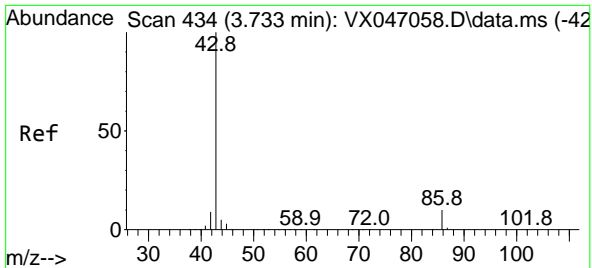

#23  
 Vinyl Acetate  
 Concen: 117.304 ug/l  
 RT: 3.733 min Scan# 411  
 Delta R.T. 0.000 min  
 Lab File: VX047340.D  
 Acq: 14 Aug 2025 13:36

Instrument :  
 MSVOA\_X  
 ClientSampleId :  
 VX0814WBS01

Tgt Ion: 43 Resp: 729317  
 Ion Ratio Lower Upper  
 43 100  
 86 10.1 8.1 12.1

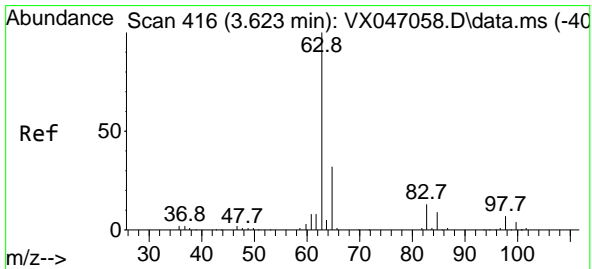
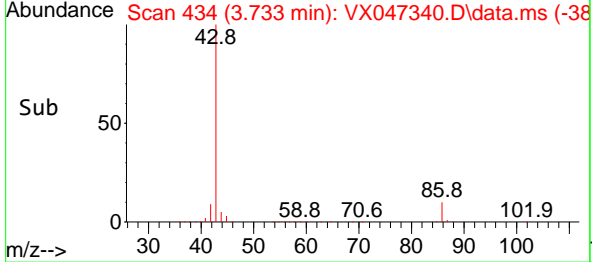
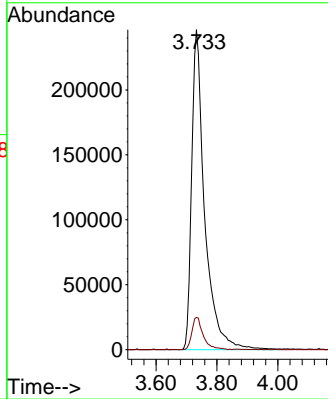
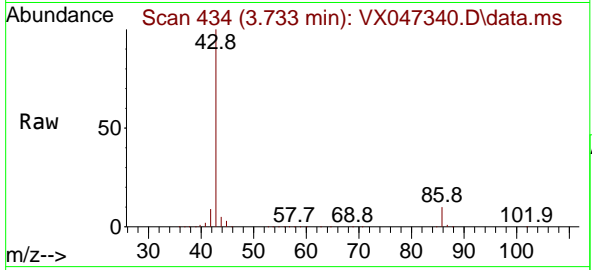

#24  
 1,1-Dichloroethane  
 Concen: 22.319 ug/l  
 RT: 3.623 min Scan# 416  
 Delta R.T. 0.000 min  
 Lab File: VX047340.D  
 Acq: 14 Aug 2025 13:36

Tgt Ion: 63 Resp: 96206  
 Ion Ratio Lower Upper  
 63 100  
 98 8.9 3.6 10.8  
 100 5.3 2.3 6.8

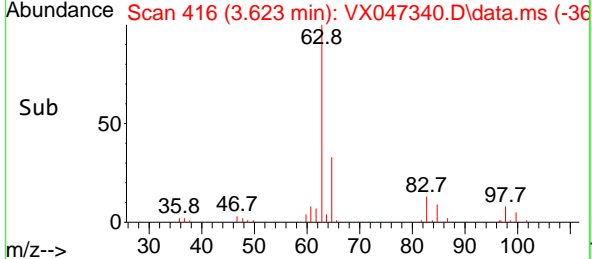
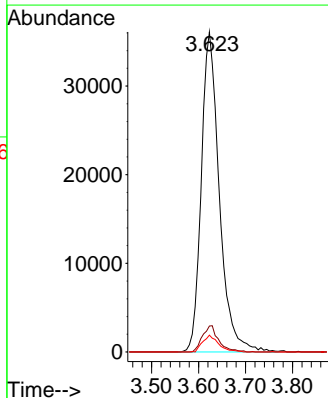
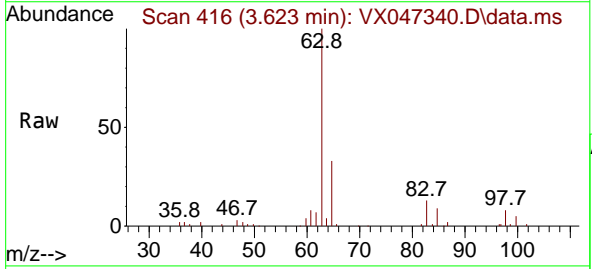



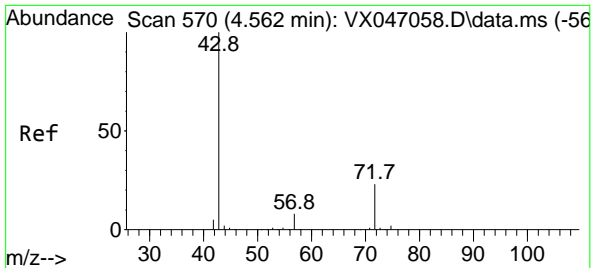

#25  
 2-Butanone  
 Concen: 119.709 ug/l  
 RT: 4.574 min Scan# 51  
 Delta R.T. 0.012 min  
 Lab File: VX047340.D  
 Acq: 14 Aug 2025 13:36

Instrument : MSVOA\_X  
 ClientSampleId : VX0814WBS01

Tgt Ion: 43 Resp: 154380  
 Ion Ratio Lower Upper  
 43 100  
 72 23.6 18.8 28.2

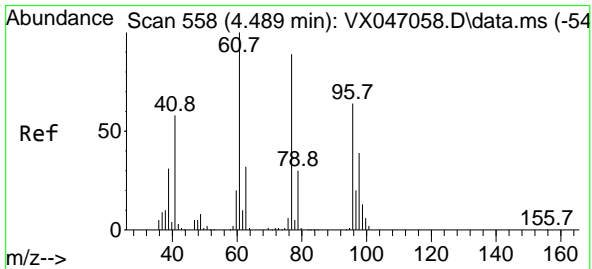
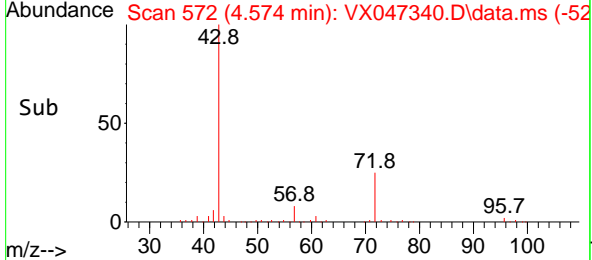
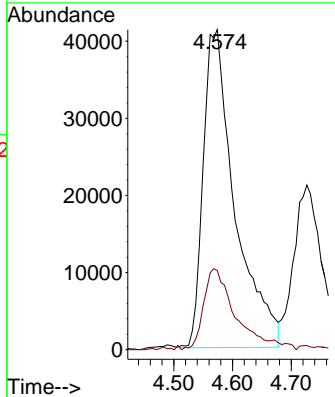
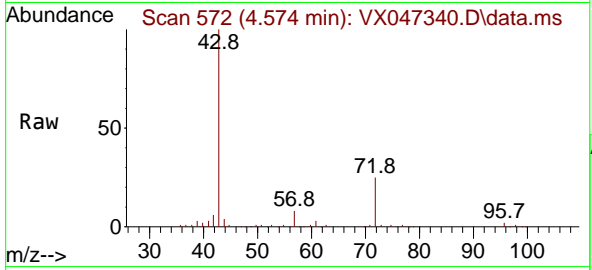

#26  
 2,2-Dichloropropane  
 Concen: 21.679 ug/l  
 RT: 4.483 min Scan# 557  
 Delta R.T. -0.006 min  
 Lab File: VX047340.D  
 Acq: 14 Aug 2025 13:36

Tgt Ion: 77 Resp: 72336  
 Ion Ratio Lower Upper  
 77 100  
 97 23.2 11.4 34.1

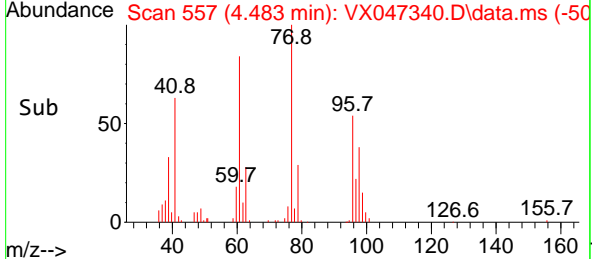
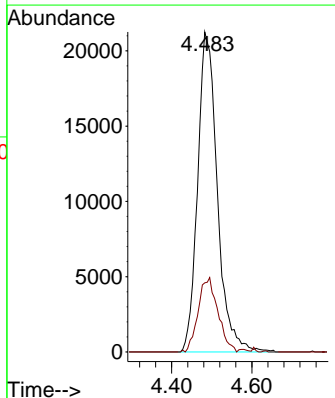
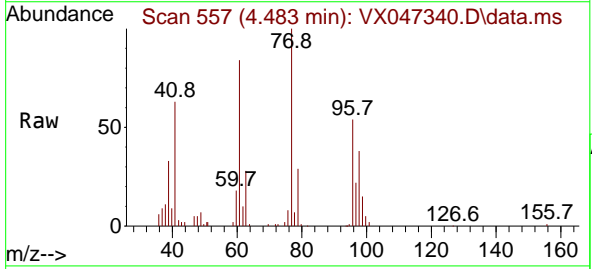

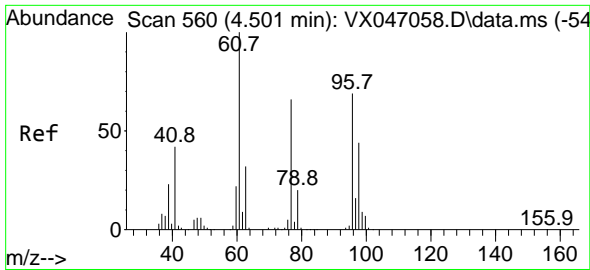

#27  
 cis-1,2-Dichloroethene  
 Concen: 22.616 ug/l  
 RT: 4.501 min Scan# 560  
 Delta R.T. 0.000 min  
 Lab File: VX047340.D  
 Acq: 14 Aug 2025 13:36

Instrument : MSVOA\_X  
 ClientSampleId : VX0814WBS01

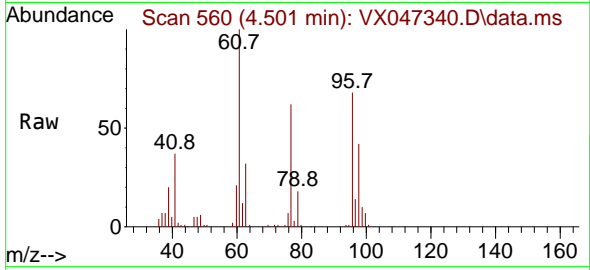

Tgt Ion: 96 Resp: 61126  
 Ion Ratio Lower Upper  
 96 100  
 61 144.4 0.0 298.6  
 98 62.8 0.0 128.8

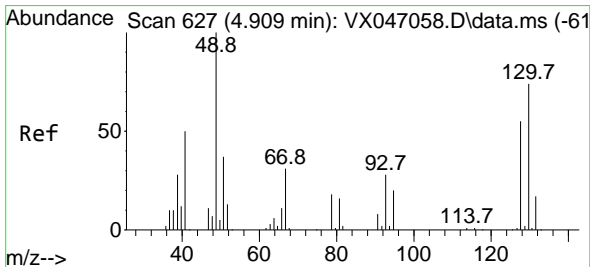
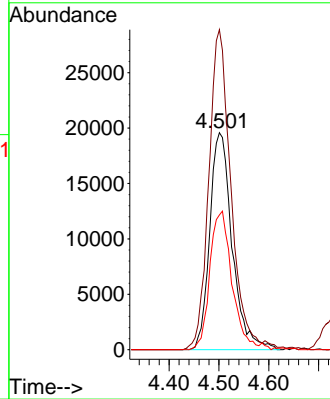
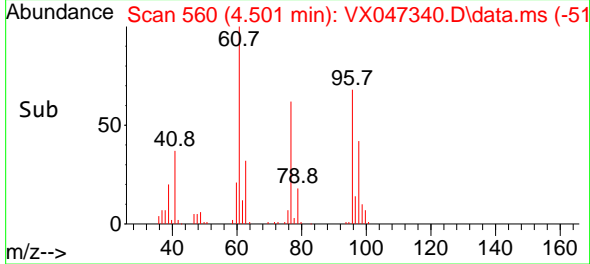

#28  
 Bromochloromethane  
 Concen: 23.615 ug/l  
 RT: 4.909 min Scan# 627  
 Delta R.T. 0.000 min  
 Lab File: VX047340.D  
 Acq: 14 Aug 2025 13:36

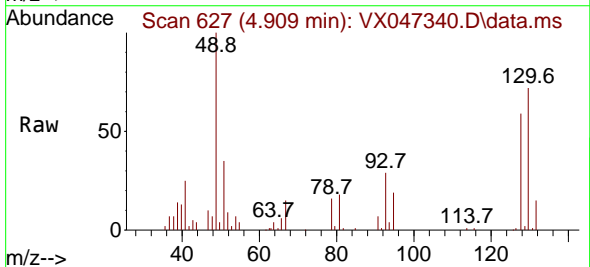

Tgt Ion: 49 Resp: 46830  
 Ion Ratio Lower Upper  
 49 100  
 129 1.8 0.0 3.8  
 130 76.0 59.0 88.4

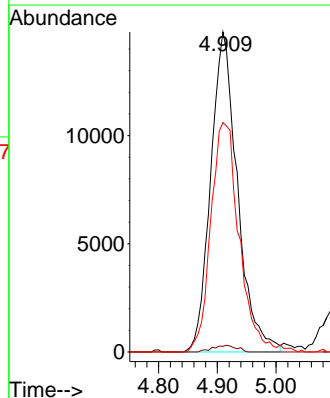
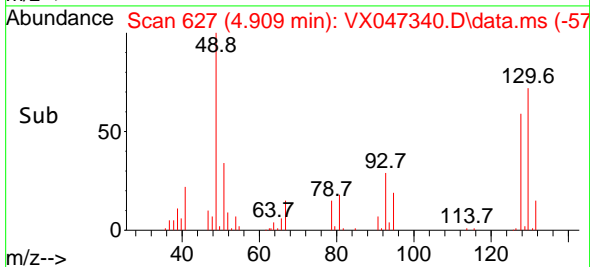

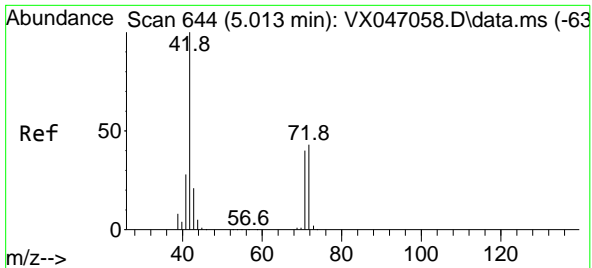

#29  
 Tetrahydrofuran  
 Concen: 109.942 ug/l  
 RT: 5.031 min Scan# 647  
 Delta R.T. 0.018 min  
 Lab File: VX047340.D  
 Acq: 14 Aug 2025 13:36

Instrument : MSVOA\_X  
 ClientSampleId : VX0814WBS01

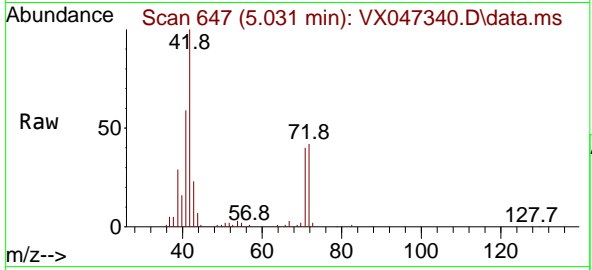

Tgt Ion: 42 Resp: 91481

Ion	Ratio	Lower	Upper
42	100		
72	44.8	33.7	50.5
71	41.5	31.0	46.4

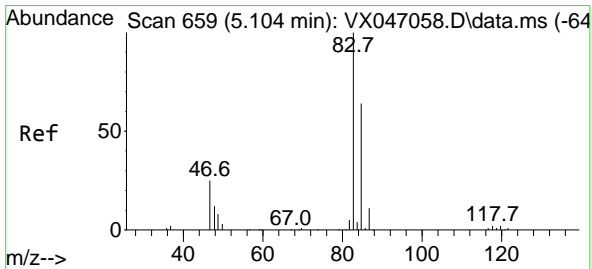
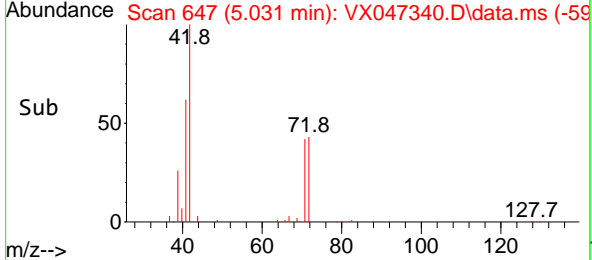
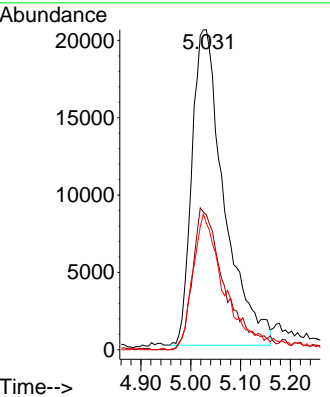

#30  
 Chloroform  
 Concen: 22.950 ug/l  
 RT: 5.104 min Scan# 659  
 Delta R.T. 0.000 min  
 Lab File: VX047340.D  
 Acq: 14 Aug 2025 13:36

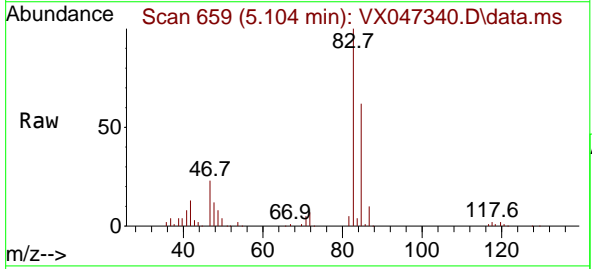

Tgt Ion: 83 Resp: 100701

Ion	Ratio	Lower	Upper
83	100		
85	62.0	50.9	76.3

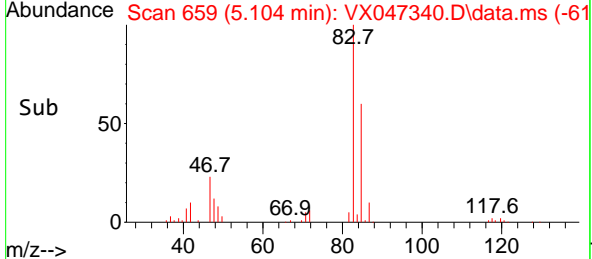
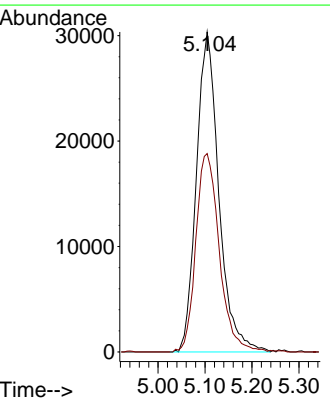

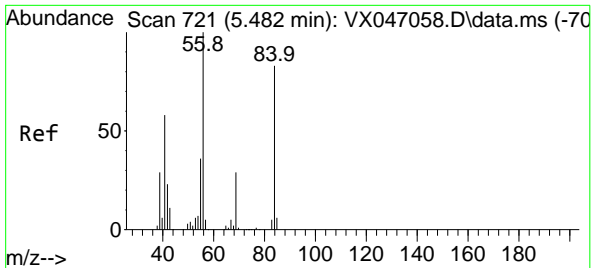

#31  
 Cyclohexane  
 Concen: 18.511 ug/l  
 RT: 5.476 min Scan# 710  
 Delta R.T. -0.006 min  
 Lab File: VX047340.D  
 Acq: 14 Aug 2025 13:36

Instrument : MSVOA\_X  
 ClientSampleId : VX0814WBS01

Tgt Ion	Resp	Lower	Upper
56	76508		
56	100		
69	30.6	23.3	34.9
84	83.9	66.5	99.7

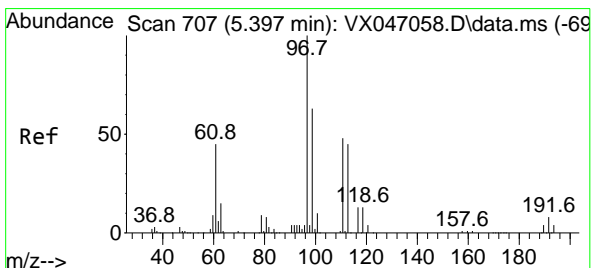
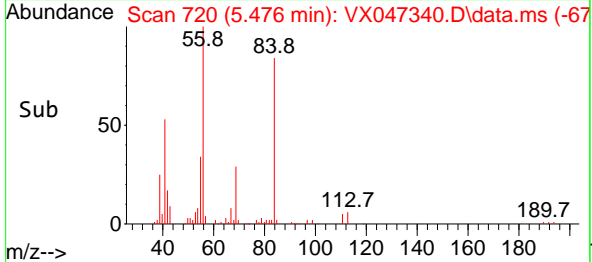
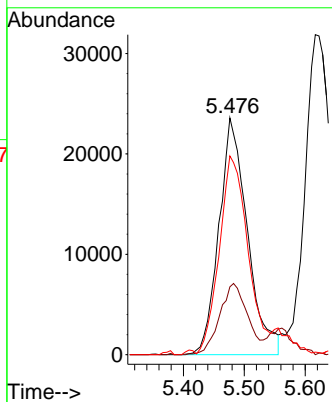
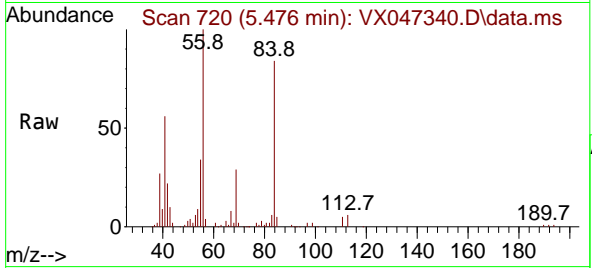

#32  
 1,1,1-Trichloroethane  
 Concen: 21.937 ug/l  
 RT: 5.391 min Scan# 706  
 Delta R.T. -0.006 min  
 Lab File: VX047340.D  
 Acq: 14 Aug 2025 13:36

Tgt Ion	Resp	Lower	Upper
97	83604		
97	100		
99	64.0	51.2	76.8
61	46.5	37.1	55.7

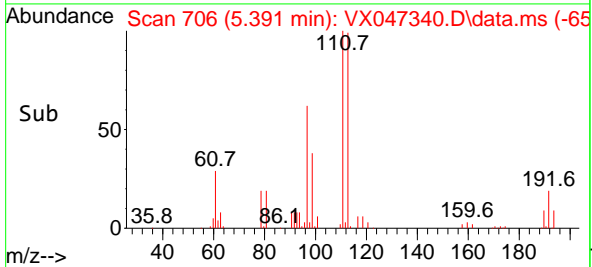
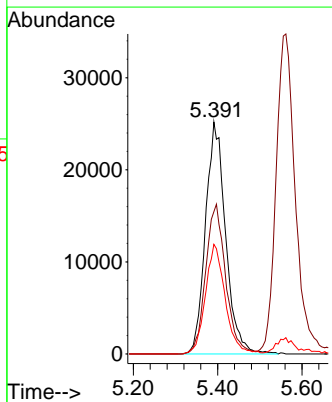
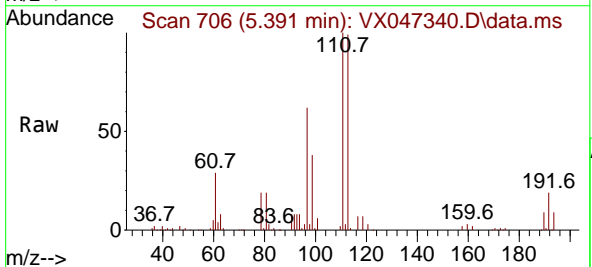

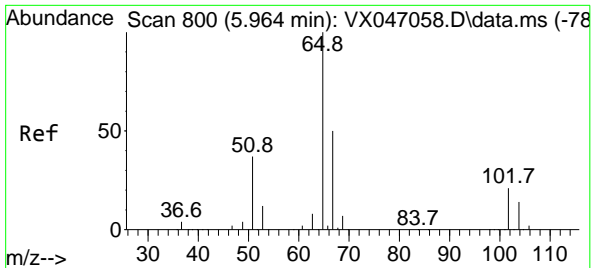

#33  
 1,2-Dichloroethane-d4  
 Concen: 66.367 ug/l  
 RT: 5.964 min Scan# 800  
 Delta R.T. 0.000 min  
 Lab File: VX047340.D  
 Acq: 14 Aug 2025 13:36

Instrument :

MSVOA\_X

ClientSampleId :

VX0814WBS01

Tgt Ion: 65 Resp: 146730  
 Ion Ratio Lower Upper  
 65 100  
 67 52.8 0.0 104.8

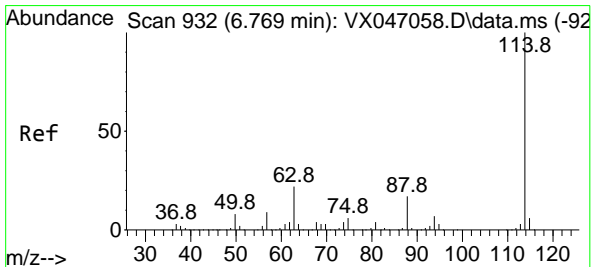
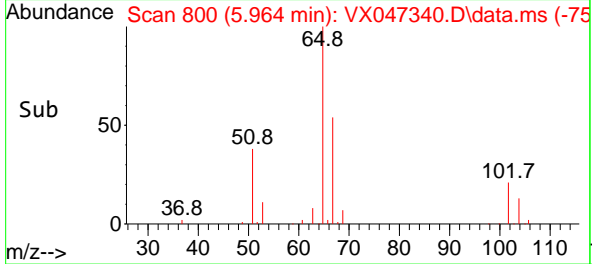
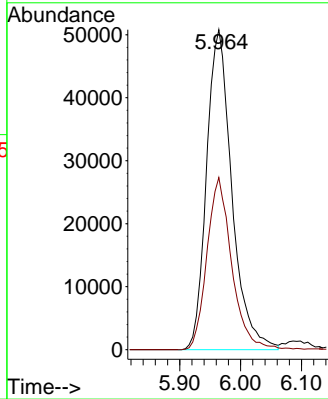
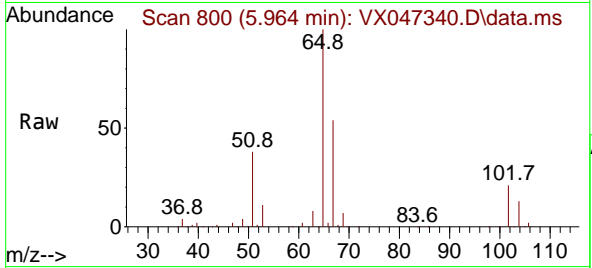

#34  
 1,4-Difluorobenzene  
 Concen: 50.000 ug/l  
 RT: 6.769 min Scan# 932  
 Delta R.T. 0.000 min  
 Lab File: VX047340.D  
 Acq: 14 Aug 2025 13:36

Tgt Ion: 114 Resp: 309392  
 Ion Ratio Lower Upper  
 114 100  
 63 21.8 0.0 43.2  
 88 17.1 0.0 33.8

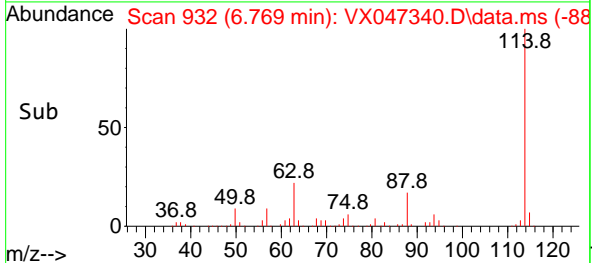
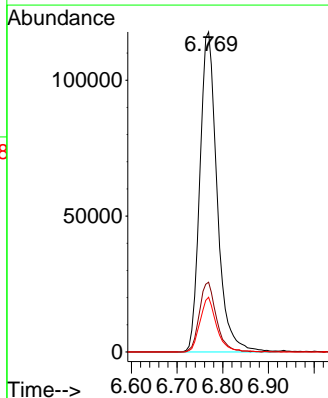
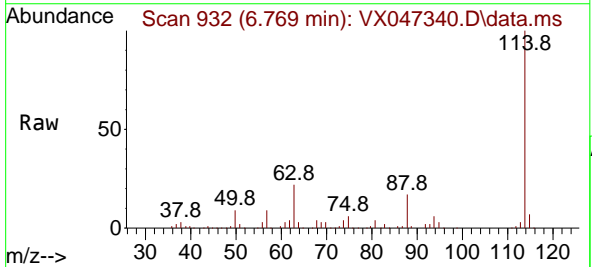

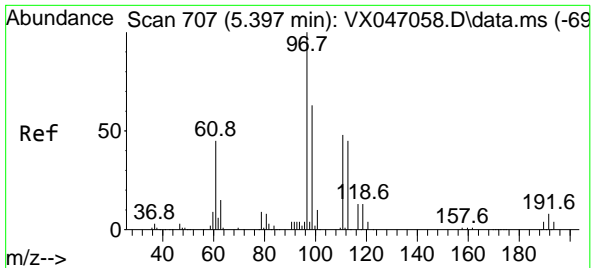

#35  
 Dibromofluoromethane  
 Concen: 68.846 ug/l  
 RT: 5.397 min Scan# 707  
 Delta R.T. 0.000 min  
 Lab File: VX047340.D  
 Acq: 14 Aug 2025 13:36

Instrument :  
 MSVOA\_X  
 ClientSampleId :  
 VX0814WBS01

Tgt Ion: 113 Resp: 131515

Ion	Ratio	Lower	Upper
113	100		
111	101.8	82.6	124.0
192	18.2	14.9	22.3

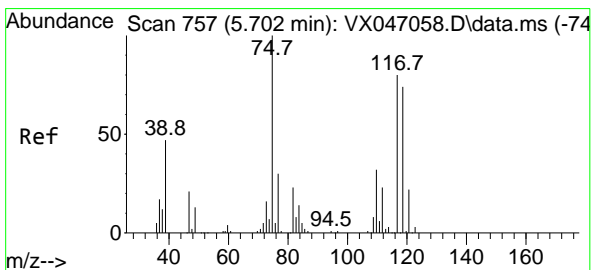
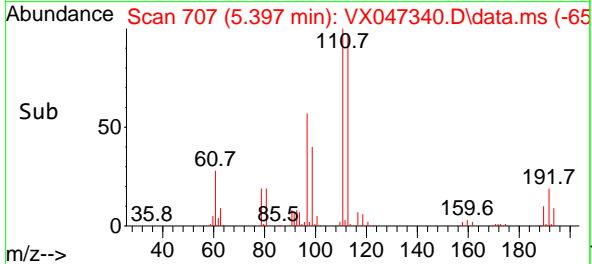
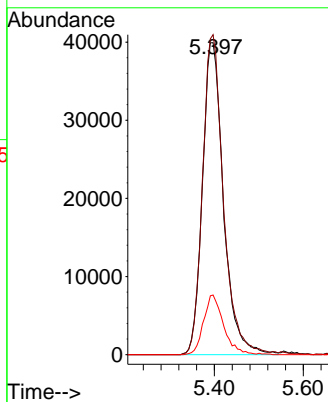
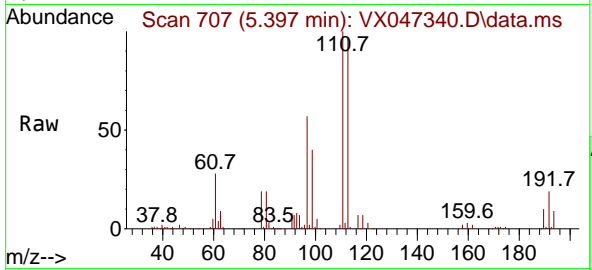

#36  
 1,1-Dichloropropene  
 Concen: 20.206 ug/l  
 RT: 5.702 min Scan# 757  
 Delta R.T. 0.000 min  
 Lab File: VX047340.D  
 Acq: 14 Aug 2025 13:36

Tgt Ion: 75 Resp: 65795

Ion	Ratio	Lower	Upper
75	100		
110	33.4	17.2	51.5
77	31.5	25.1	37.7

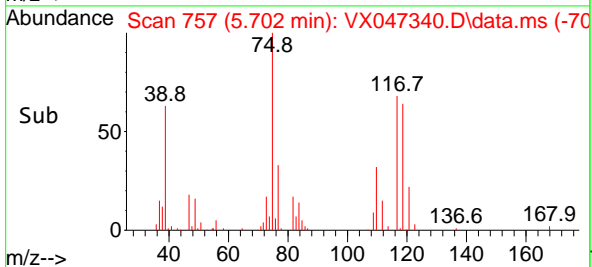
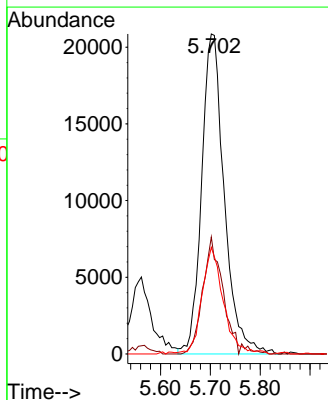
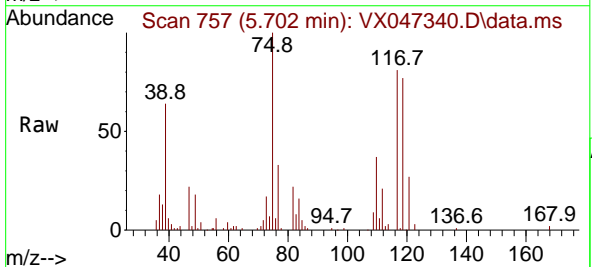

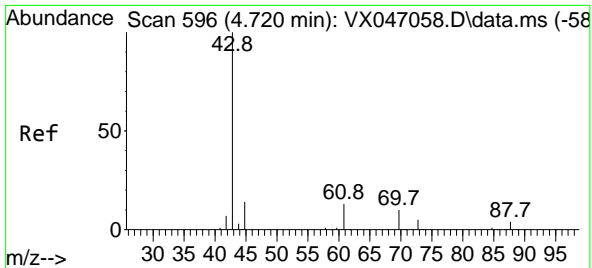

#37  
 Ethyl Acetate  
 Concen: 25.487 ug/l  
 RT: 4.726 min Scan# 597  
 Delta R.T. 0.006 min  
 Lab File: VX047340.D  
 Acq: 14 Aug 2025 13:36

Instrument :  
 MSVOA\_X  
 ClientSampleId :  
 VX0814WBS01

Tgt Ion: 43 Resp: 76474

Ion	Ratio	Lower	Upper
43	100		
61	12.2	10.2	15.2
70	8.2	8.1	12.1

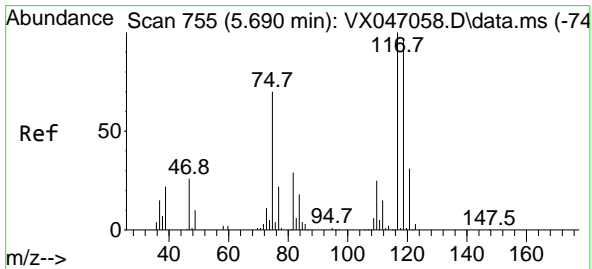
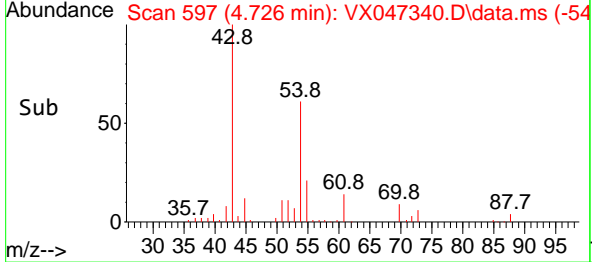
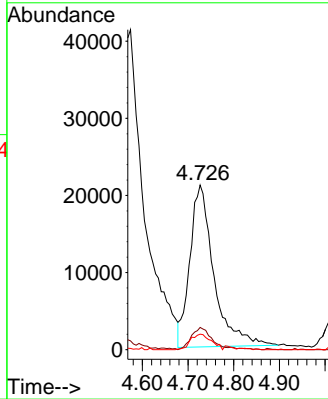
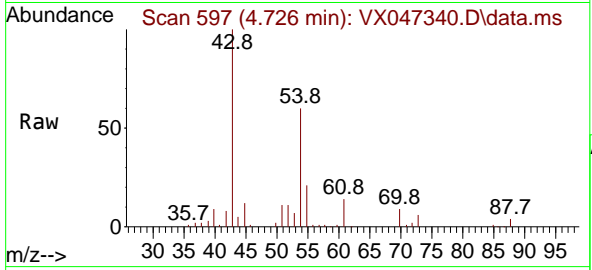

#38  
 Carbon Tetrachloride  
 Concen: 20.298 ug/l  
 RT: 5.690 min Scan# 755  
 Delta R.T. 0.000 min  
 Lab File: VX047340.D  
 Acq: 14 Aug 2025 13:36

Tgt Ion: 117 Resp: 70544

Ion	Ratio	Lower	Upper
117	100		
119	91.9	76.6	115.0
121	28.4	24.4	36.6

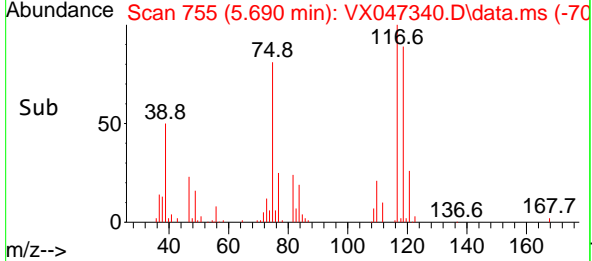
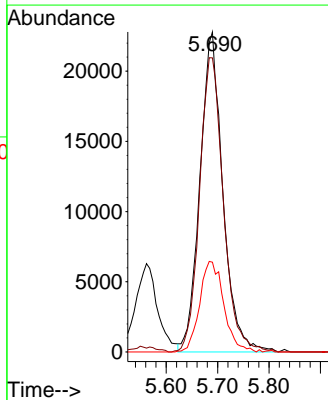
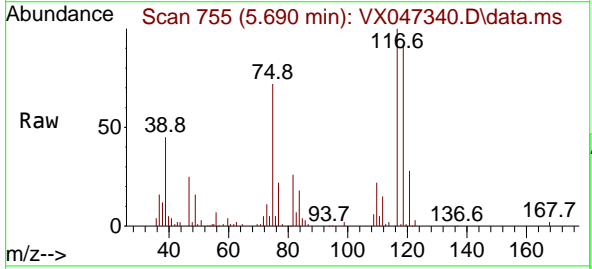

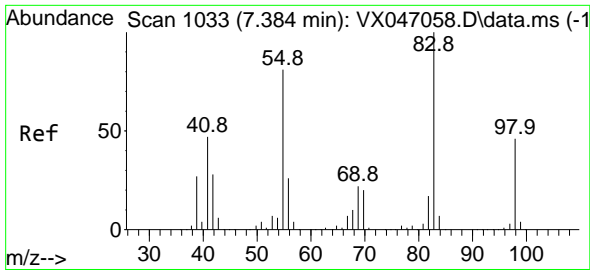

#39  
 Methylcyclohexane  
 Concen: 17.352 ug/l  
 RT: 7.385 min Scan# 1033  
 Delta R.T. 0.000 min  
 Lab File: VX047340.D  
 Acq: 14 Aug 2025 13:36

Instrument : MSVOA\_X  
 ClientSampleId : VX0814WBS01

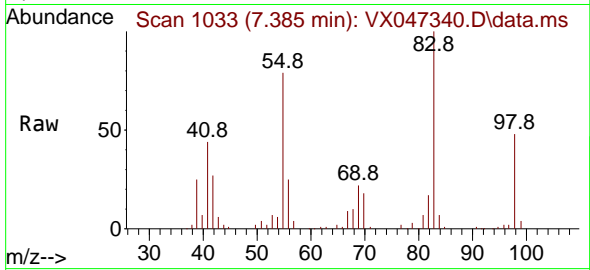

Tgt Ion: 83 Resp: 70547  
 Ion Ratio Lower Upper  
 83 100  
 55 78.5 64.5 96.7  
 98 47.6 36.9 55.3

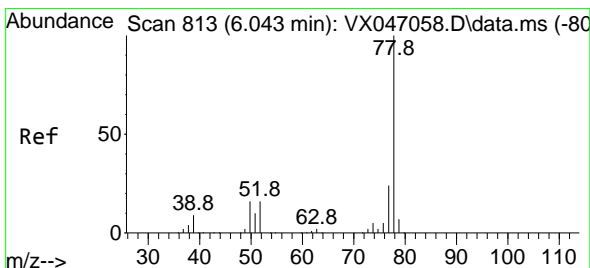
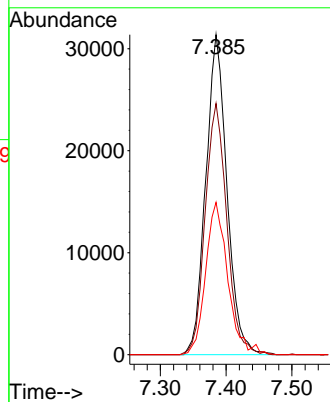
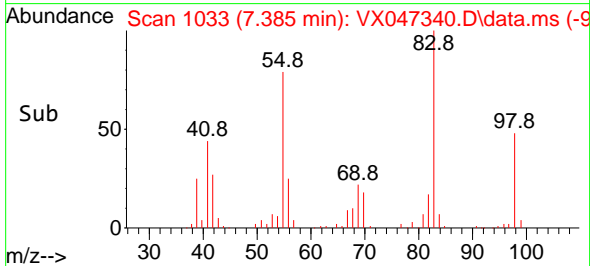

#40  
 Benzene  
 Concen: 22.204 ug/l  
 RT: 6.049 min Scan# 814  
 Delta R.T. 0.006 min  
 Lab File: VX047340.D  
 Acq: 14 Aug 2025 13:36

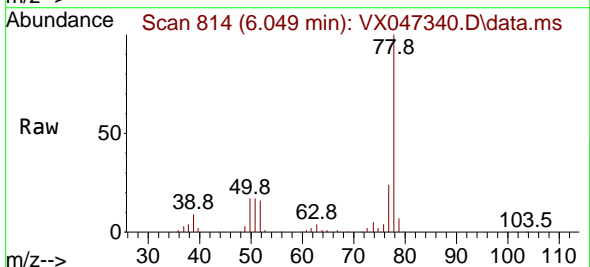

Tgt Ion: 78 Resp: 209239  
 Ion Ratio Lower Upper  
 78 100  
 77 24.3 19.0 28.4

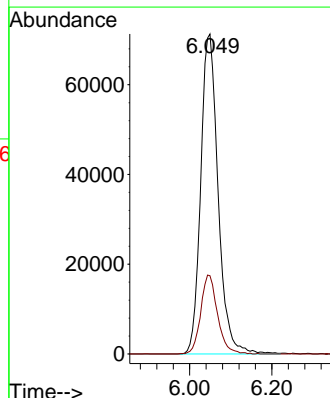
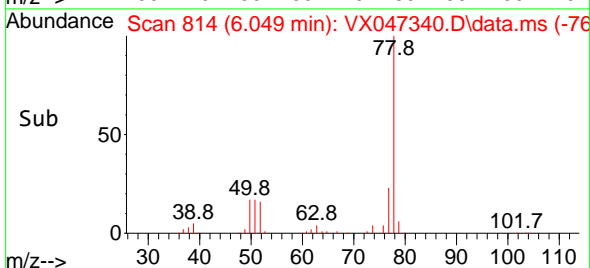



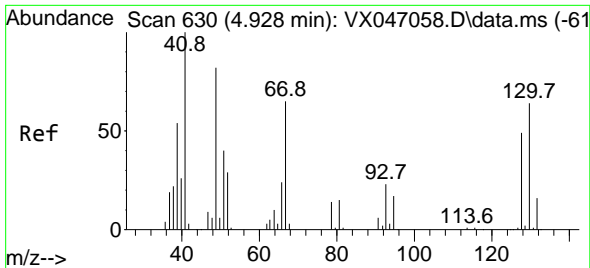

#41  
 Methacrylonitrile  
 Concen: 20.929 ug/l  
 RT: 4.934 min Scan# 61  
 Delta R.T. 0.006 min  
 Lab File: VX047340.D  
 Acq: 14 Aug 2025 13:36

Instrument :  
 MSVOA\_X  
 ClientSampleId :  
 VX0814WBS01

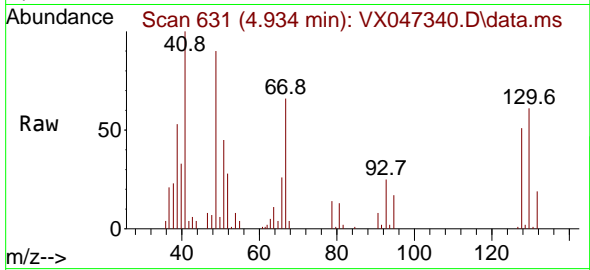

Tgt Ion: 41 Resp: 32835

Ion	Ratio	Lower	Upper
41	100		
39	56.5	44.2	66.2
67	81.0	56.4	84.6
52	30.3	23.5	35.3

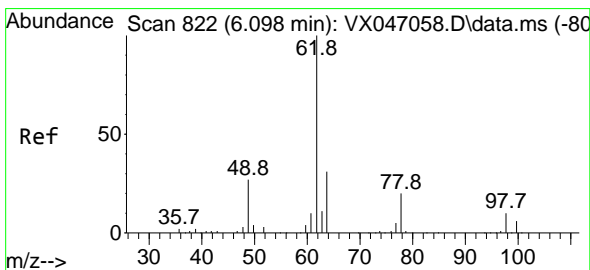
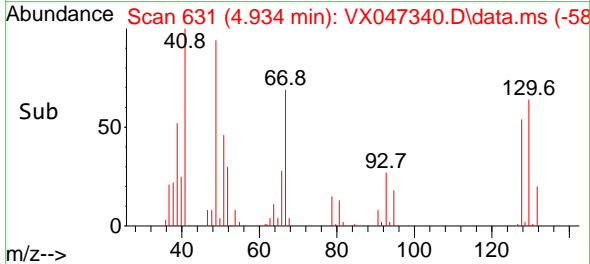
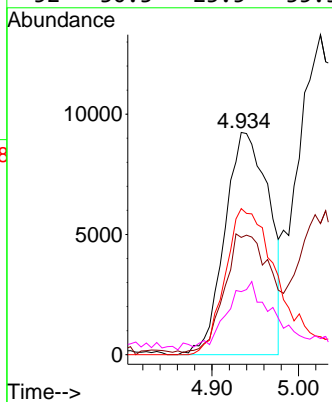

#42  
 1,2-Dichloroethane  
 Concen: 23.324 ug/l  
 RT: 6.092 min Scan# 821  
 Delta R.T. -0.006 min  
 Lab File: VX047340.D  
 Acq: 14 Aug 2025 13:36

Tgt Ion: 62 Resp: 77425

Ion	Ratio	Lower	Upper
62	100		
98	8.7	0.0	18.8

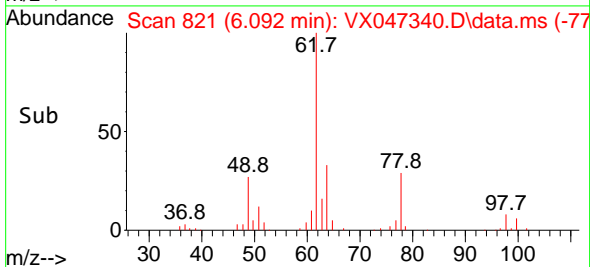
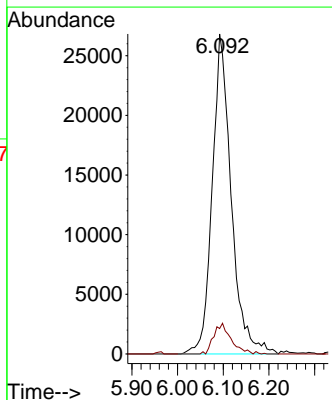
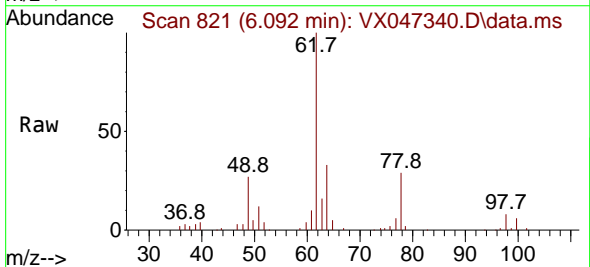

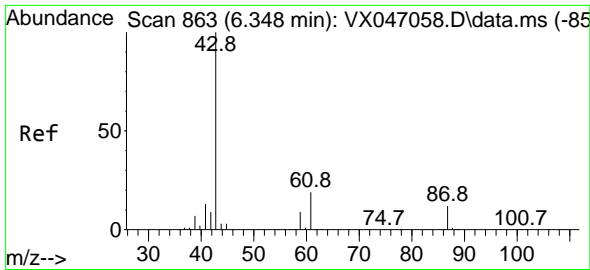

#43  
 Isopropyl Acetate  
 Concen: 23.314 ug/l  
 RT: 6.348 min Scan# 80  
 Delta R.T. 0.000 min  
 Lab File: VX047340.D  
 Acq: 14 Aug 2025 13:36

Instrument :  
 MSVOA\_X  
 ClientSampleId :  
 VX0814WBS01

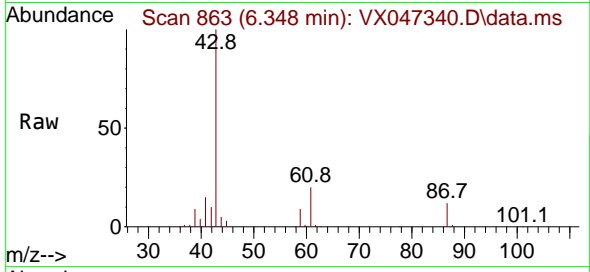

Tgt Ion: 43 Resp: 109057  
 Ion Ratio Lower Upper  
 43 100  
 61 19.5 15.1 22.7  
 87 12.4 9.7 14.5

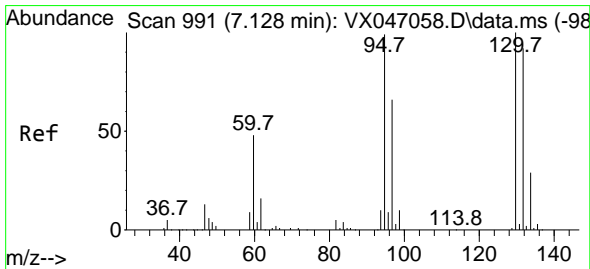
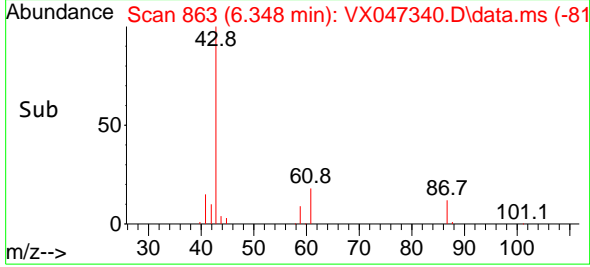
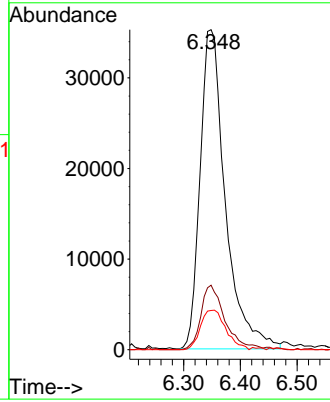

#44  
 Trichloroethene  
 Concen: 21.589 ug/l  
 RT: 7.135 min Scan# 992  
 Delta R.T. 0.006 min  
 Lab File: VX047340.D  
 Acq: 14 Aug 2025 13:36

Tgt Ion:130 Resp: 52171  
 Ion Ratio Lower Upper  
 130 100  
 95 100.7 0.0 198.6

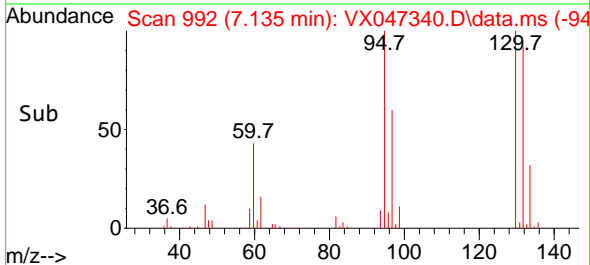
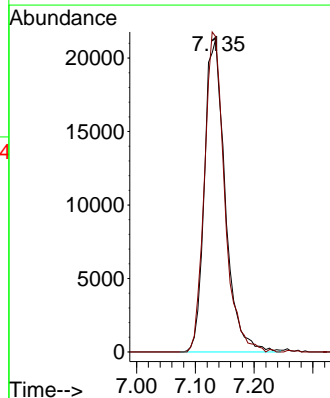
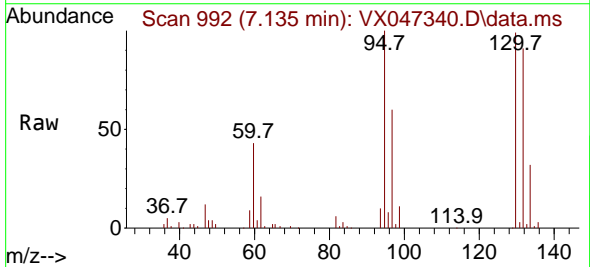

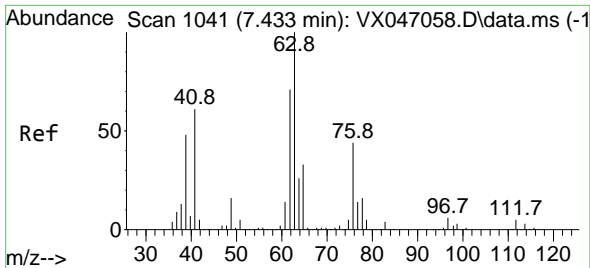

#45  
 1,2-Dichloropropane  
 Concen: 22.416 ug/l  
 RT: 7.433 min Scan# 1041  
 Delta R.T. 0.000 min  
 Lab File: VX047340.D  
 Acq: 14 Aug 2025 13:36

Instrument : MSVOA\_X  
 ClientSampleId : VX0814WBS01

Tgt Ion: 63 Resp: 52907  
 Ion Ratio Lower Upper  
 63 100  
 65 33.0 26.3 39.5

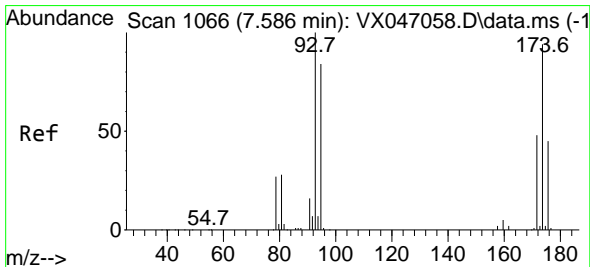
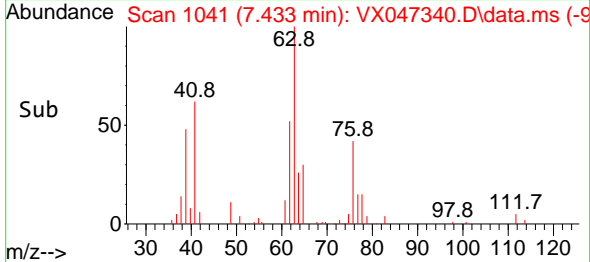
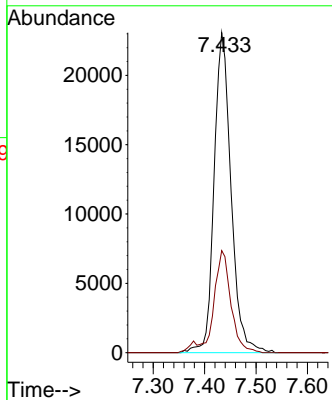
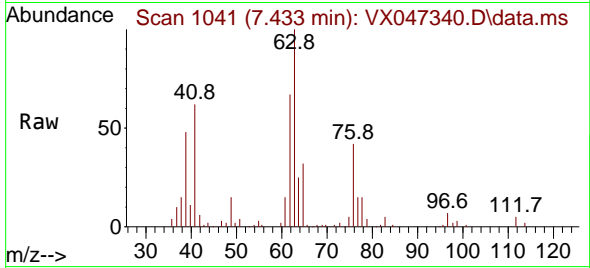

#46  
 Dibromomethane  
 Concen: 24.515 ug/l  
 RT: 7.586 min Scan# 1066  
 Delta R.T. 0.000 min  
 Lab File: VX047340.D  
 Acq: 14 Aug 2025 13:36

Tgt Ion: 93 Resp: 40575  
 Ion Ratio Lower Upper  
 93 100  
 95 81.3 65.9 98.9  
 174 90.2 74.6 112.0

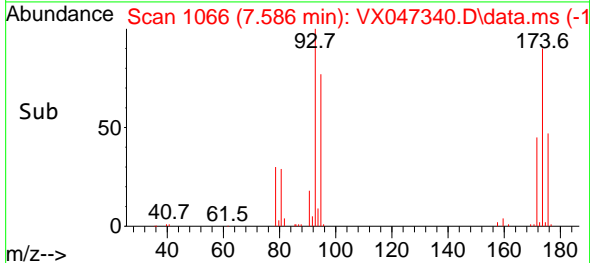
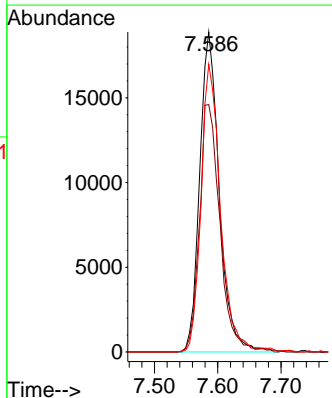
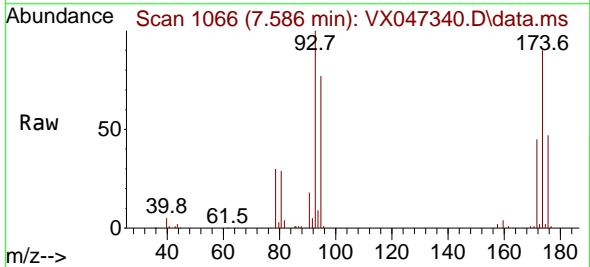

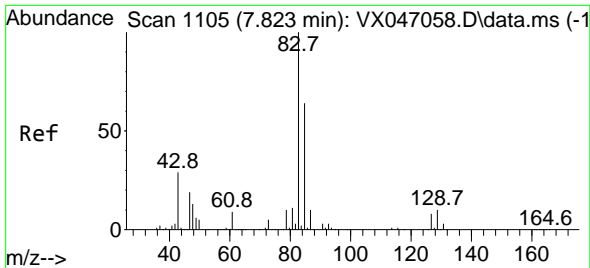

#47  
 Bromodichloromethane  
 Concen: 22.495 ug/l  
 RT: 7.823 min Scan# 1105  
 Delta R.T. 0.000 min  
 Lab File: VX047340.D  
 Acq: 14 Aug 2025 13:36

Instrument :  
 MSVOA\_X  
 ClientSampleId :  
 VX0814WBS01

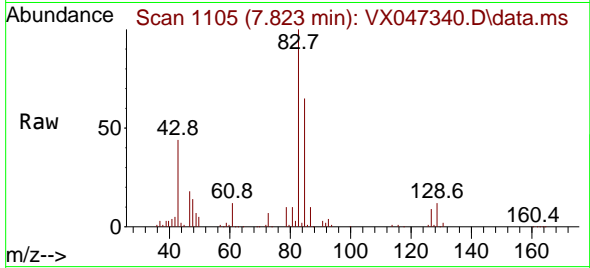

Tgt Ion: 83 Resp: 79249

Ion	Ratio	Lower	Upper
83	100		
85	64.6	49.9	74.9
127	8.9	6.6	10.0

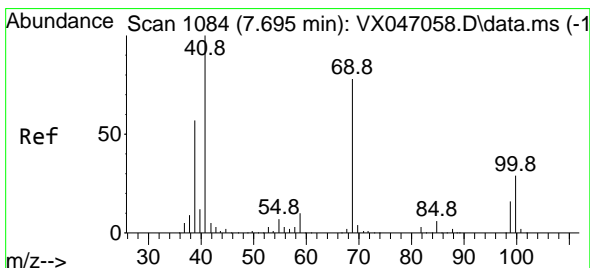
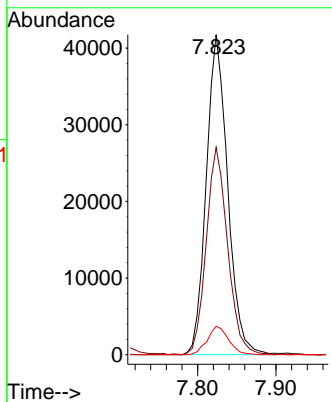
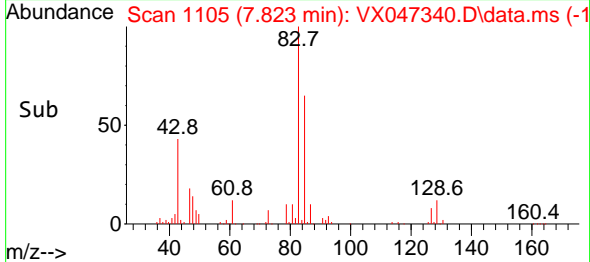

#48  
 Methyl methacrylate  
 Concen: 22.140 ug/l  
 RT: 7.695 min Scan# 1084  
 Delta R.T. 0.000 min  
 Lab File: VX047340.D  
 Acq: 14 Aug 2025 13:36

Tgt Ion: 41 Resp: 56418

Ion	Ratio	Lower	Upper
41	100		
69	80.3	62.3	93.5
39	56.1	44.8	67.2

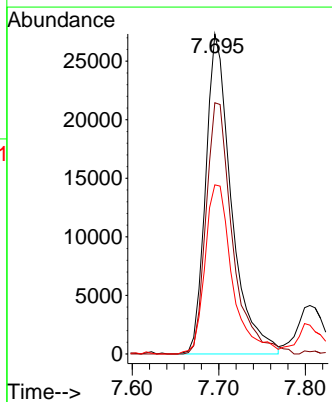
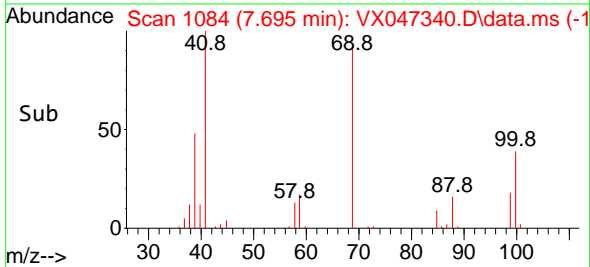
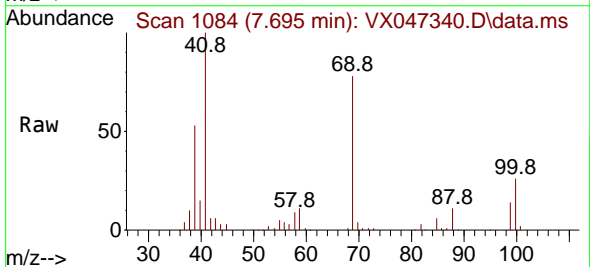

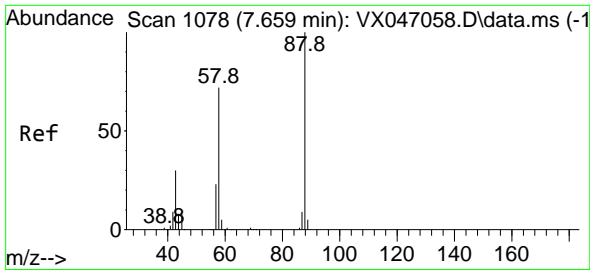

#49  
 1,4-Dioxane  
 Concen: 377.050 ug/l  
 RT: 7.683 min Scan# 1082  
 Delta R.T. 0.024 min  
 Lab File: VX047340.D  
 Acq: 14 Aug 2025 13:36

Instrument :  
 MSVOA\_X  
 ClientSampleId :  
 VX0814WBS01

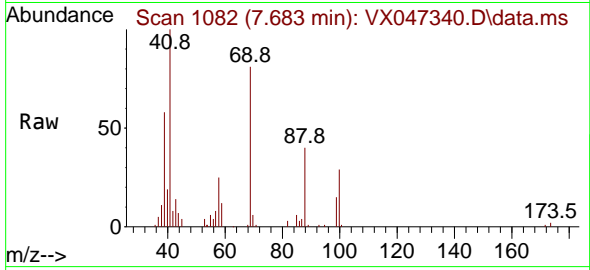

Tgt Ion: 88 Resp: 10928  
 Ion Ratio Lower Upper  
 88 100  
 43 44.8 33.6 50.4  
 58 72.9 58.8 88.2

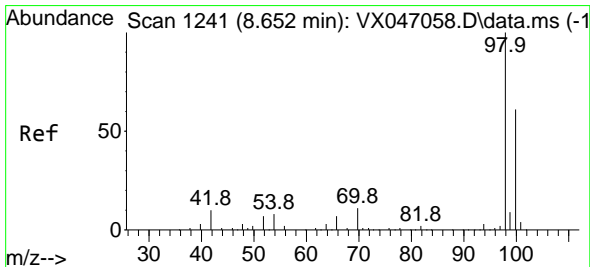
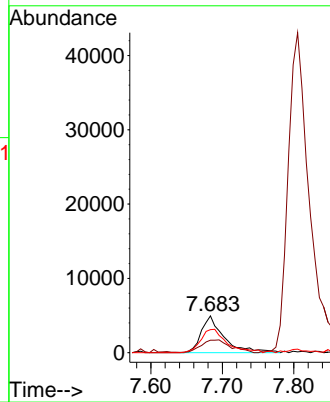
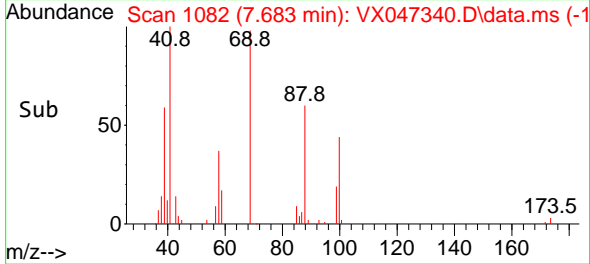

#50  
 Toluene-d8  
 Concen: 57.935 ug/l  
 RT: 8.653 min Scan# 1241  
 Delta R.T. 0.000 min  
 Lab File: VX047340.D  
 Acq: 14 Aug 2025 13:36

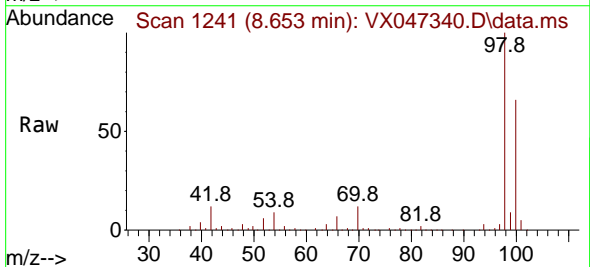

Tgt Ion: 98 Resp: 358410  
 Ion Ratio Lower Upper  
 98 100  
 100 66.0 53.3 79.9

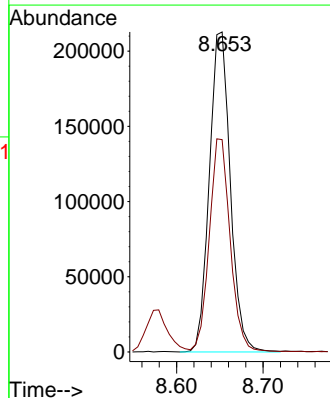
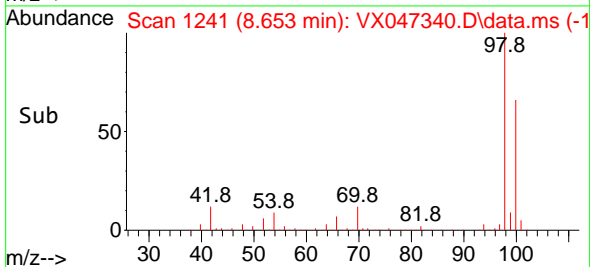

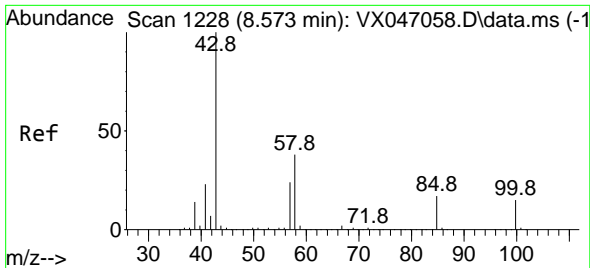

#51  
 4-Methyl-2-Pentanone  
 Concen: 120.902 ug/l  
 RT: 8.573 min Scan# 11  
 Delta R.T. 0.000 min  
 Lab File: VX047340.D  
 Acq: 14 Aug 2025 13:36

Instrument :  
 MSVOA\_X  
 ClientSampleId :  
 VX0814WBS01

Tgt Ion: 43 Resp: 336149  
 Ion Ratio Lower Upper  
 43 100  
 58 37.1 30.6 45.8

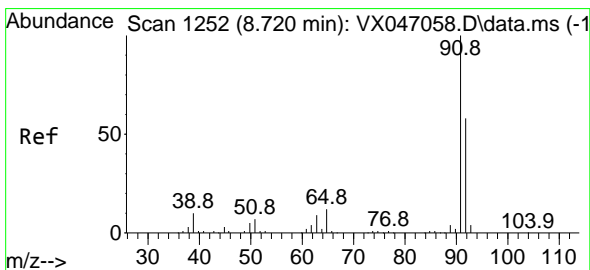
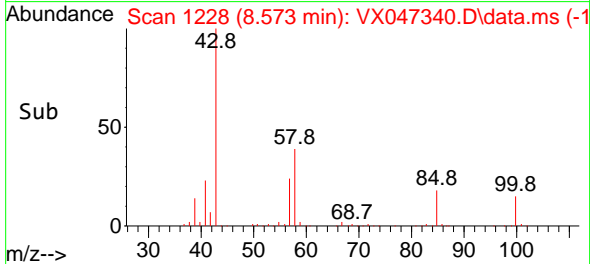
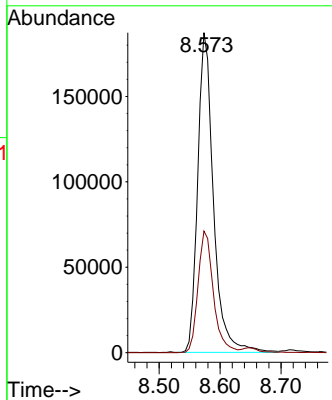
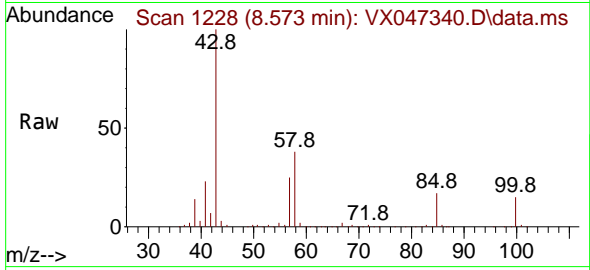

#52  
 Toluene  
 Concen: 22.638 ug/l  
 RT: 8.720 min Scan# 1252  
 Delta R.T. 0.000 min  
 Lab File: VX047340.D  
 Acq: 14 Aug 2025 13:36

Tgt Ion: 92 Resp: 131175  
 Ion Ratio Lower Upper  
 92 100  
 91 170.8 137.9 206.9

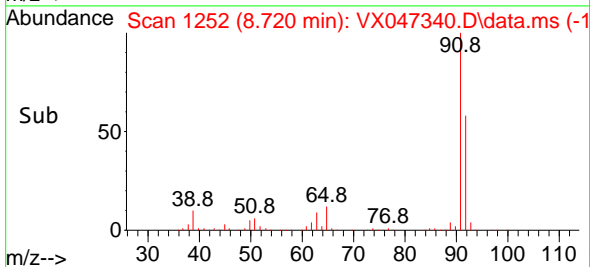
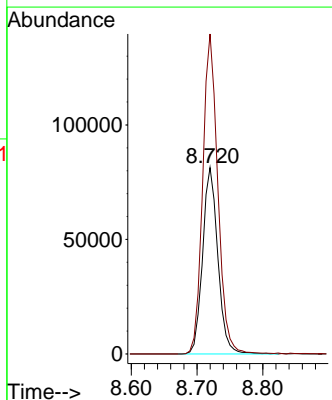
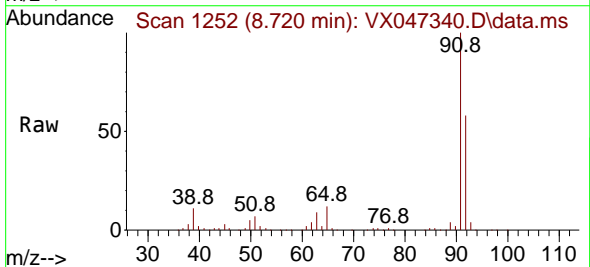

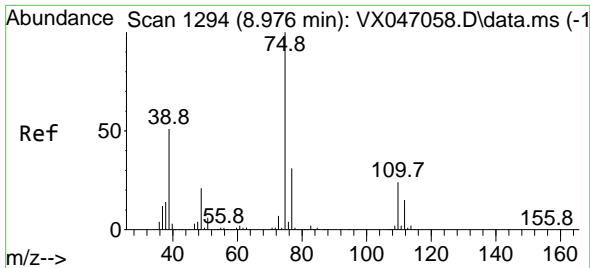

#53  
 t-1,3-Dichloropropene  
 Concen: 21.375 ug/l  
 RT: 8.982 min Scan# 1129  
 Delta R.T. 0.006 min  
 Lab File: VX047340.D  
 Acq: 14 Aug 2025 13:36

Instrument : MSVOA\_X  
 ClientSampleId : VX0814WBS01

Tgt Ion: 75 Resp: 71110  
 Ion Ratio Lower Upper  
 75 100  
 77 29.9 24.5 36.7

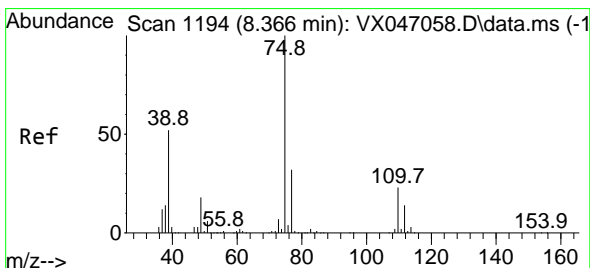
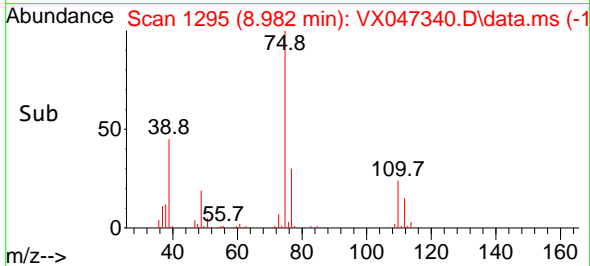
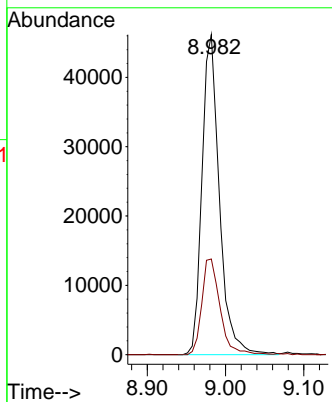
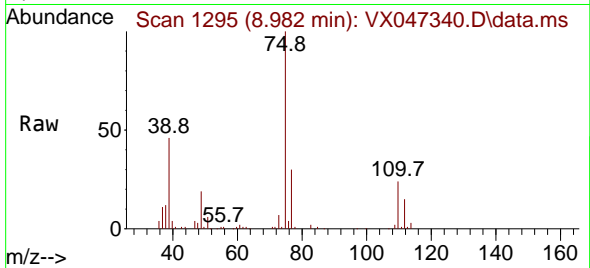

#54  
 cis-1,3-Dichloropropene  
 Concen: 21.828 ug/l  
 RT: 8.366 min Scan# 1194  
 Delta R.T. 0.000 min  
 Lab File: VX047340.D  
 Acq: 14 Aug 2025 13:36

Tgt Ion: 75 Resp: 79478  
 Ion Ratio Lower Upper  
 75 100  
 77 32.2 25.4 38.0  
 39 53.6 41.8 62.6

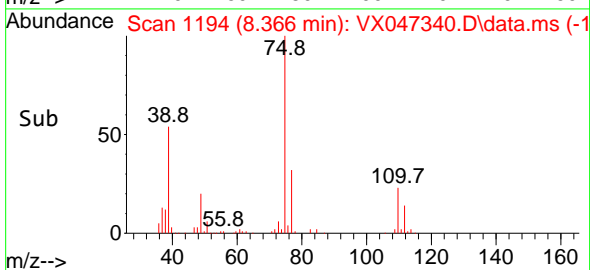
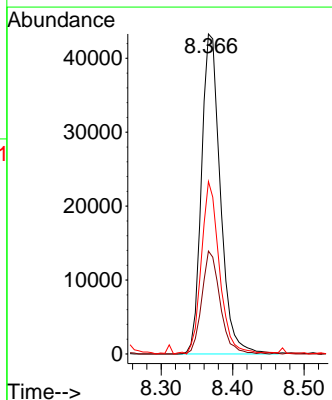
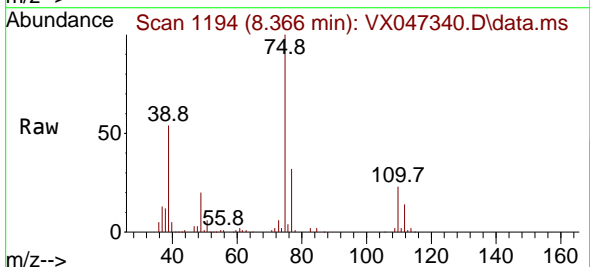

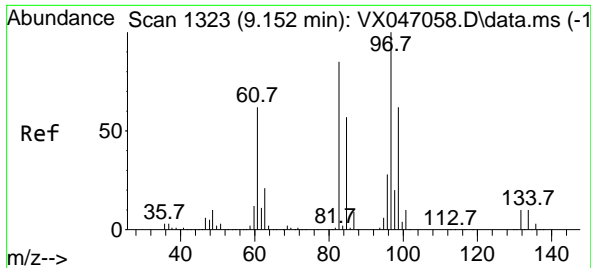

#55  
 1,1,2-Trichloroethane  
 Concen: 23.971 ug/l  
 RT: 9.153 min Scan# 11  
 Delta R.T. 0.000 min  
 Lab File: VX047340.D  
 Acq: 14 Aug 2025 13:36

Instrument :  
 MSVOA\_X  
 ClientSampleId :  
 VX0814WBS01

Tgt Ion: 97 Resp: 52091

Ion	Ratio	Lower	Upper
97	100		
83	88.2	68.0	102.0
85	59.4	45.2	67.8
99	62.3	49.9	74.9

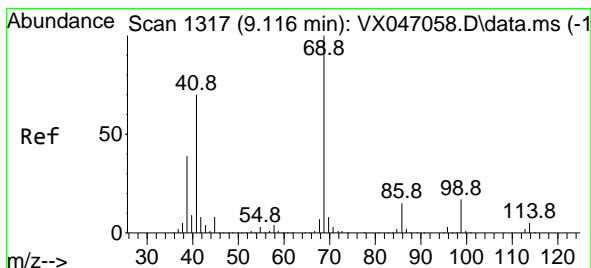
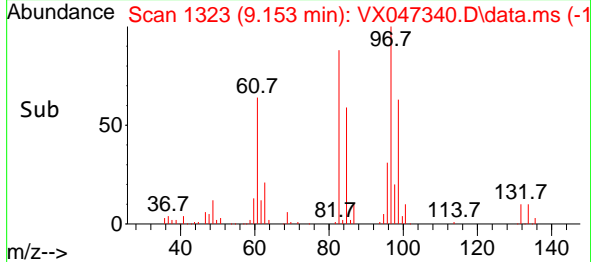
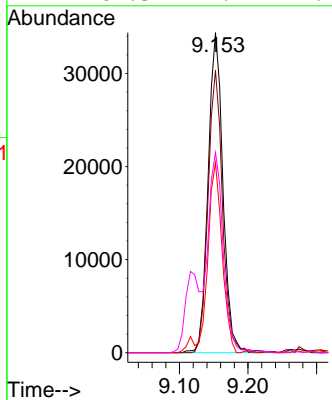
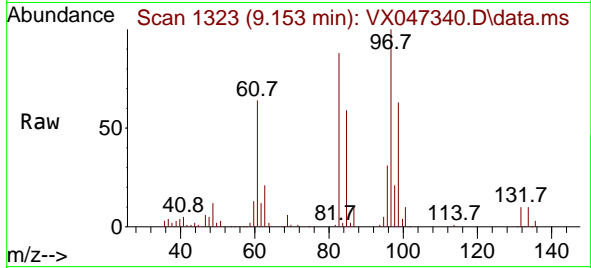

#56  
 Ethyl methacrylate  
 Concen: 23.650 ug/l  
 RT: 9.116 min Scan# 1317  
 Delta R.T. 0.000 min  
 Lab File: VX047340.D  
 Acq: 14 Aug 2025 13:36

Tgt Ion: 69 Resp: 76081

Ion	Ratio	Lower	Upper
69	100		
41	70.6	56.1	84.1
39	39.3	31.1	46.7

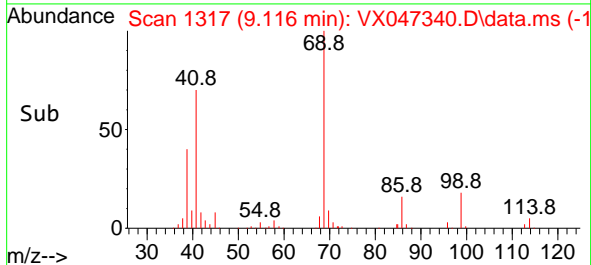
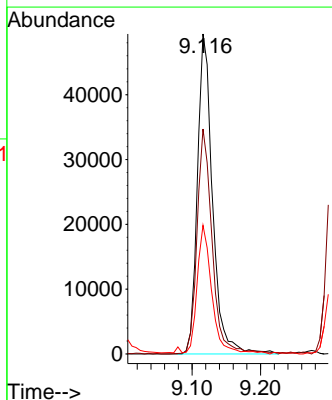
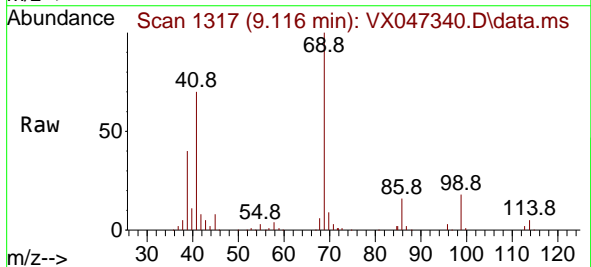



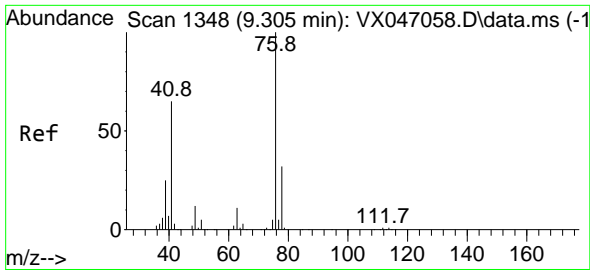

#57  
 1,3-Dichloropropane  
 Concen: 23.920 ug/l  
 RT: 9.311 min Scan# 1134  
 Delta R.T. 0.006 min  
 Lab File: VX047340.D  
 Acq: 14 Aug 2025 13:36

Instrument :  
 MSVOA\_X  
 ClientSampleId :  
 VX0814WBS01

Tgt Ion: 76 Resp: 90336  
 Ion Ratio Lower Upper  
 76 100  
 78 32.1 25.5 38.3

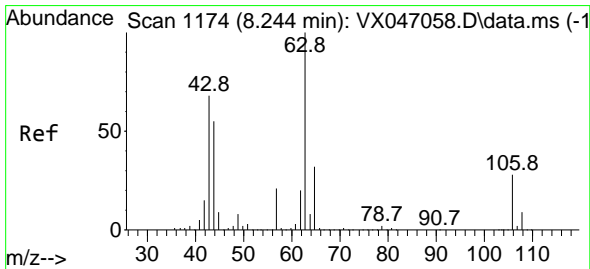
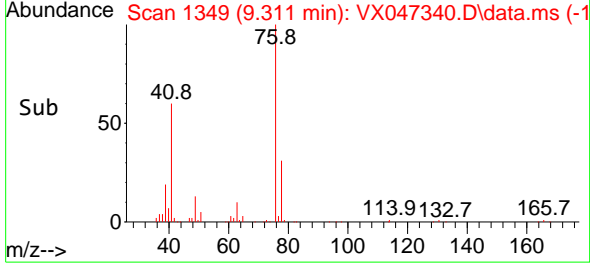
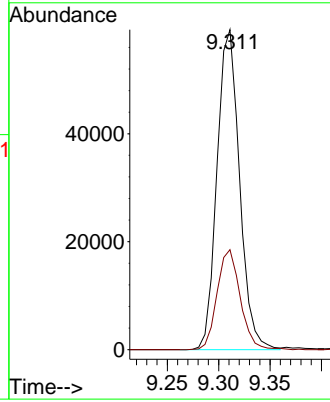
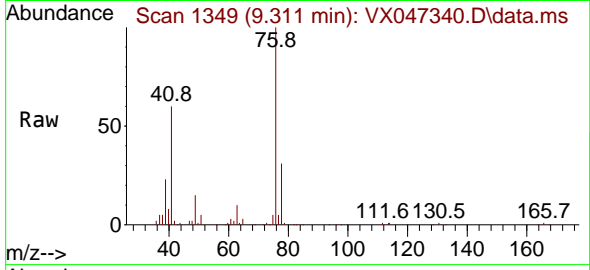

#58  
 2-Chloroethyl Vinyl ether  
 Concen: 94.111 ug/l  
 RT: 8.244 min Scan# 1174  
 Delta R.T. 0.000 min  
 Lab File: VX047340.D  
 Acq: 14 Aug 2025 13:36

Tgt Ion: 63 Resp: 168473  
 Ion Ratio Lower Upper  
 63 100  
 106 28.3 22.2 33.4

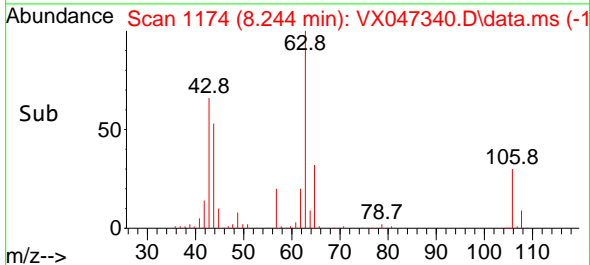
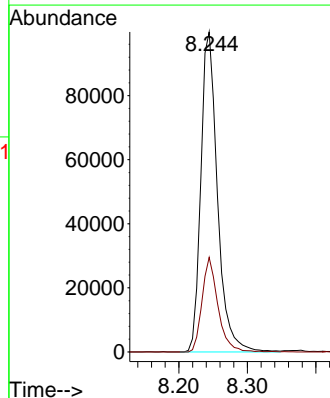
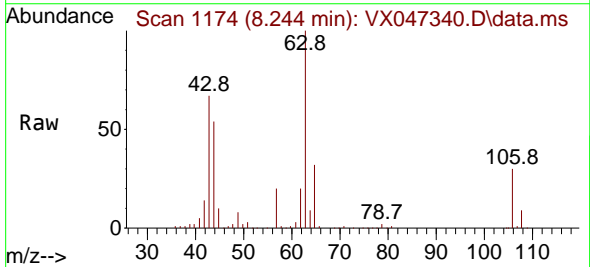

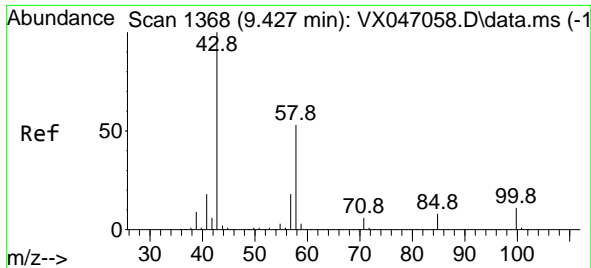

#59  
 2-Hexanone  
 Concen: 126.652 ug/l  
 RT: 9.433 min Scan# 1369  
 Delta R.T. 0.006 min  
 Lab File: VX047340.D  
 Acq: 14 Aug 2025 13:36

Instrument : MSVOA\_X  
 ClientSampleId : VX0814WBS01

Tgt Ion: 43 Resp: 232650  
 Ion Ratio Lower Upper  
 43 100  
 58 53.4 26.5 79.5

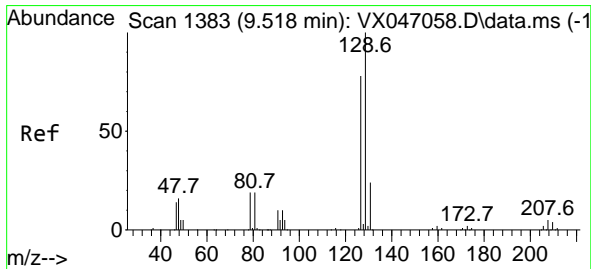
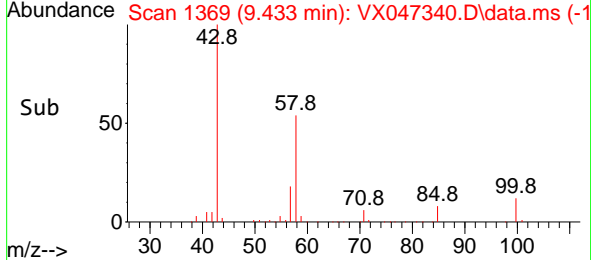
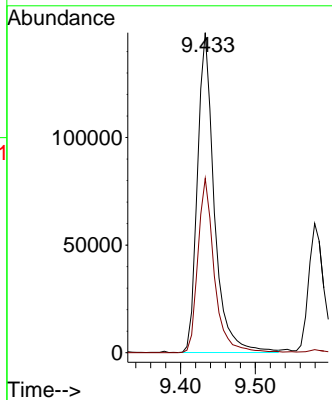
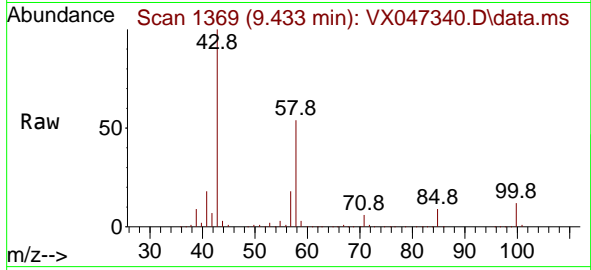

#60  
 Dibromochloromethane  
 Concen: 23.522 ug/l  
 RT: 9.518 min Scan# 1383  
 Delta R.T. 0.000 min  
 Lab File: VX047340.D  
 Acq: 14 Aug 2025 13:36

Tgt Ion:129 Resp: 59949  
 Ion Ratio Lower Upper  
 129 100  
 127 77.1 38.6 115.8

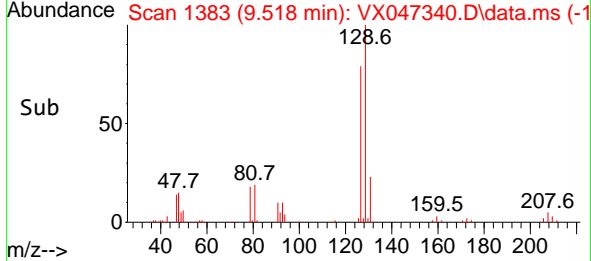
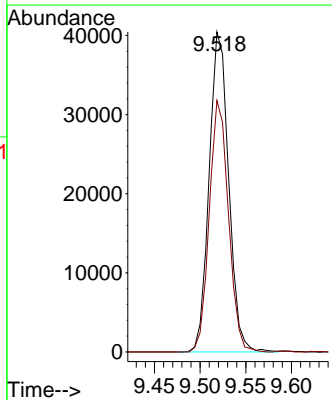
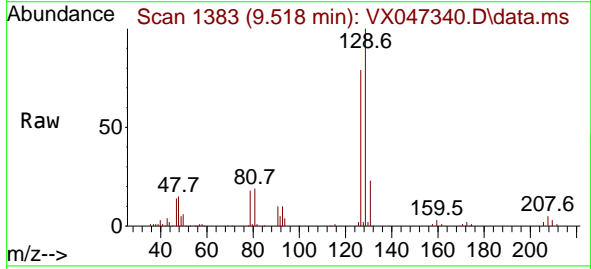

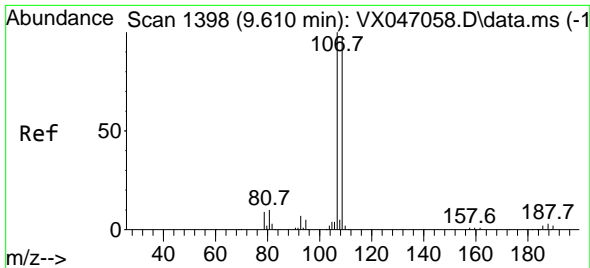

#61  
 1,2-Dibromoethane  
 Concen: 22.999 ug/l  
 RT: 9.610 min Scan# 1398  
 Delta R.T. 0.000 min  
 Lab File: VX047340.D  
 Acq: 14 Aug 2025 13:36

Instrument : MSVOA\_X  
 ClientSampleId : VX0814WBS01

Tgt Ion:107 Resp: 52259  
 Ion Ratio Lower Upper  
 107 100  
 109 95.9 74.6 112.0

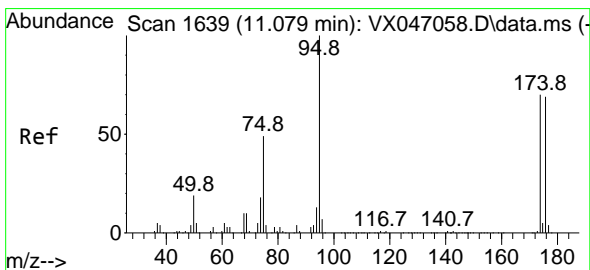
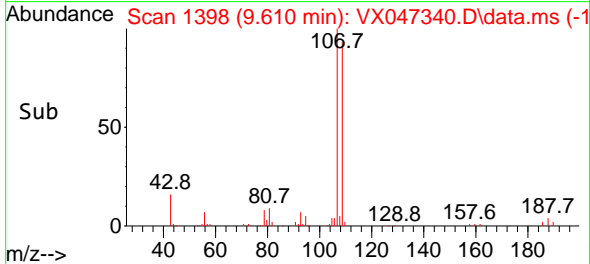
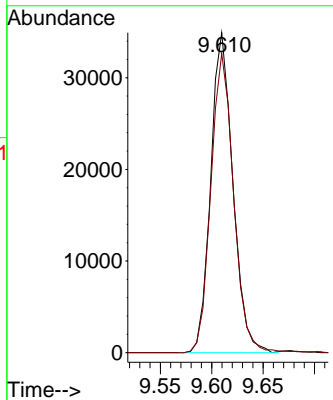
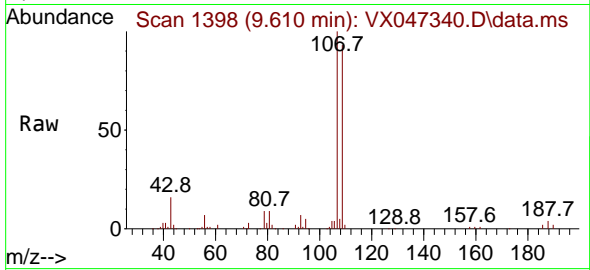

#62  
 4-Bromofluorobenzene  
 Concen: 67.789 ug/l  
 RT: 11.079 min Scan# 1639  
 Delta R.T. 0.000 min  
 Lab File: VX047340.D  
 Acq: 14 Aug 2025 13:36

Tgt Ion: 95 Resp: 180727  
 Ion Ratio Lower Upper  
 95 100  
 174 73.2 0.0 144.6  
 176 70.5 0.0 139.6

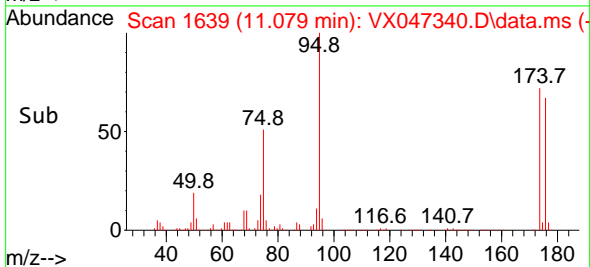
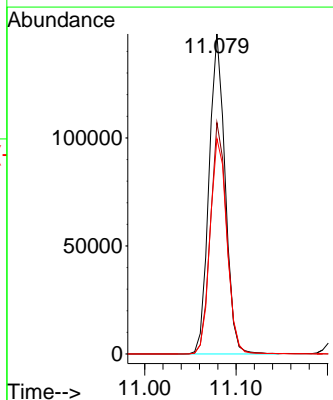
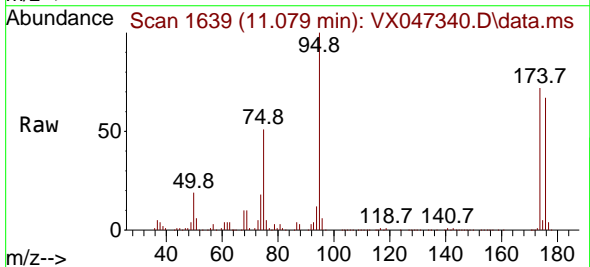

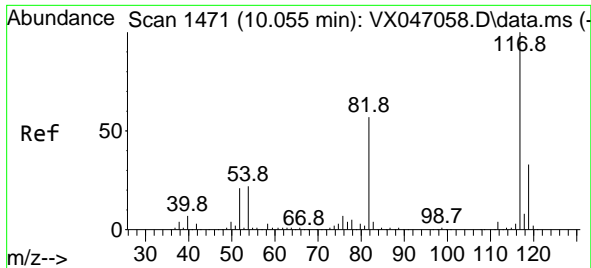

#63  
 Chlorobenzene-d5  
 Concen: 50.000 ug/l  
 RT: 10.055 min Scan# 14  
 Delta R.T. 0.000 min  
 Lab File: VX047340.D  
 Acq: 14 Aug 2025 13:36

Instrument : MSVOA\_X  
 ClientSampleId : VX0814WBS01

Tgt Ion:117 Resp: 286042

Ion	Ratio	Lower	Upper
117	100		
82	56.2	45.4	68.2
119	31.9	26.1	39.1

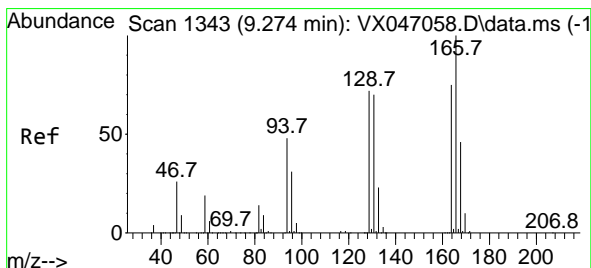
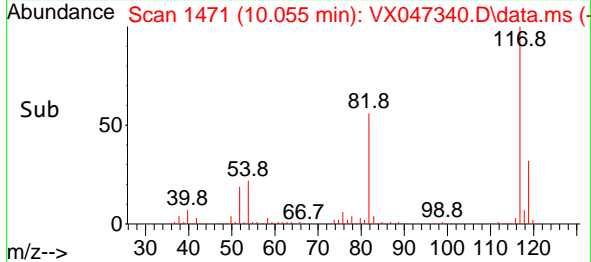
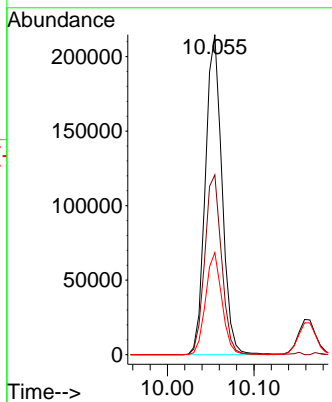
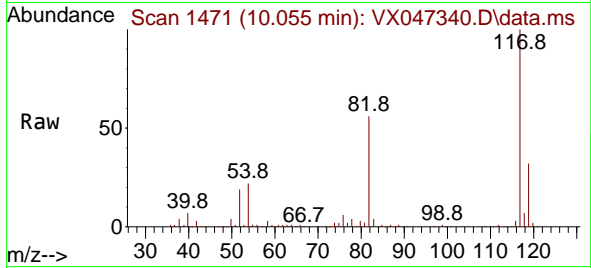

#64  
 Tetrachloroethene  
 Concen: 20.156 ug/l  
 RT: 9.274 min Scan# 1343  
 Delta R.T. 0.000 min  
 Lab File: VX047340.D  
 Acq: 14 Aug 2025 13:36

Tgt Ion:164 Resp: 41562

Ion	Ratio	Lower	Upper
164	100		
166	131.5	106.2	159.4
129	101.0	76.6	114.8
131	95.2	74.4	111.6

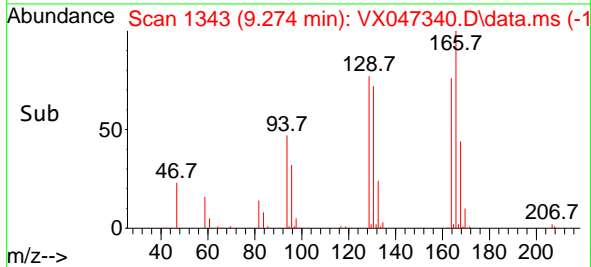
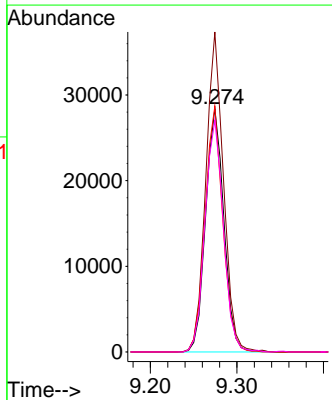
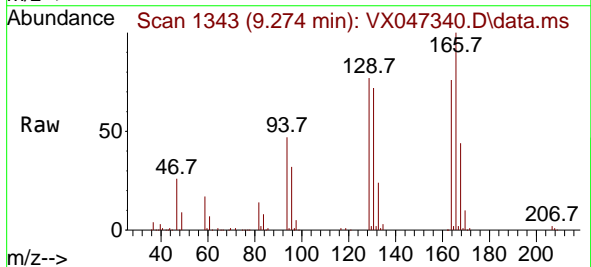

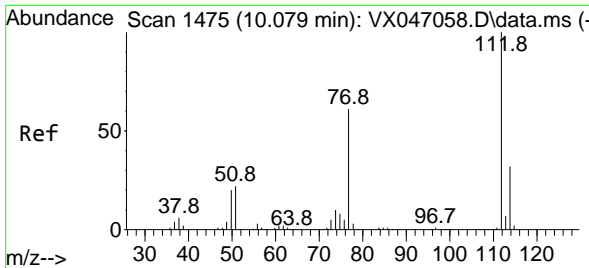

#65  
 Chlorobenzene  
 Concen: 21.606 ug/l  
 RT: 10.079 min Scan# 1475  
 Delta R.T. 0.000 min  
 Lab File: VX047340.D  
 Acq: 14 Aug 2025 13:36

Instrument : MSVOA\_X  
 ClientSampleId : VX0814WBS01

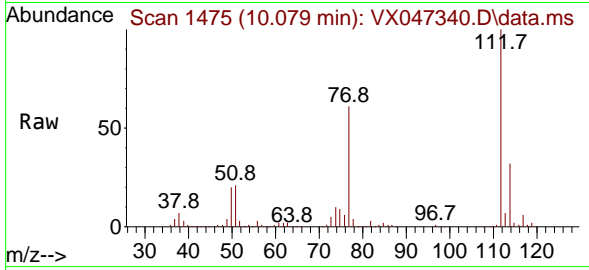

Tgt Ion:112 Resp: 144783  
 Ion Ratio Lower Upper  
 112 100  
 114 32.1 25.8 38.6

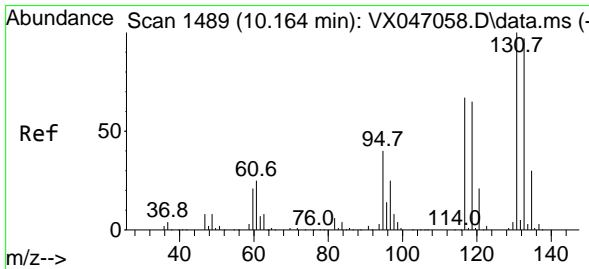
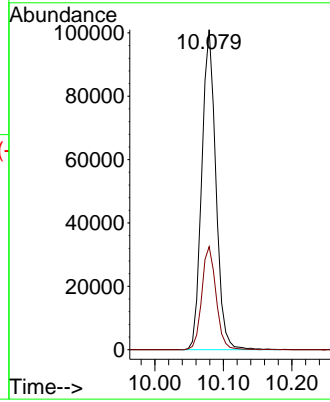
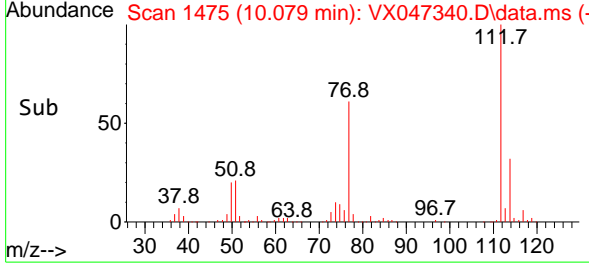

#66  
 1,1,1,2-Tetrachloroethane  
 Concen: 22.750 ug/l  
 RT: 10.165 min Scan# 1489  
 Delta R.T. 0.000 min  
 Lab File: VX047340.D  
 Acq: 14 Aug 2025 13:36

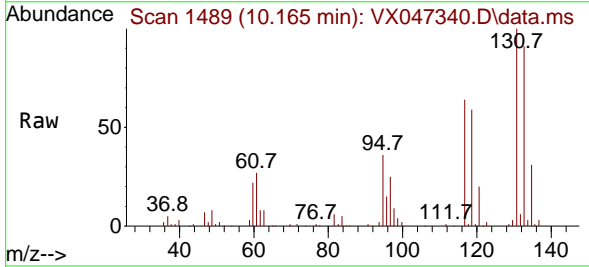

Tgt Ion:131 Resp: 51325  
 Ion Ratio Lower Upper  
 131 100  
 133 92.8 48.4 145.3  
 119 60.8 32.4 97.0

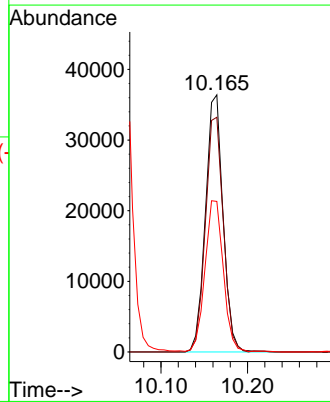
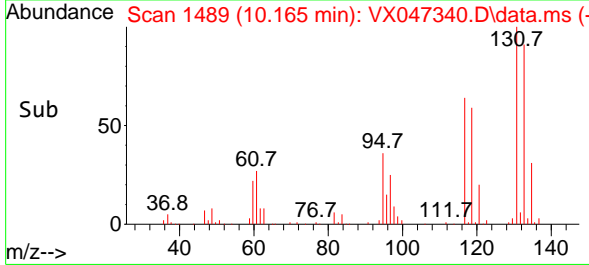

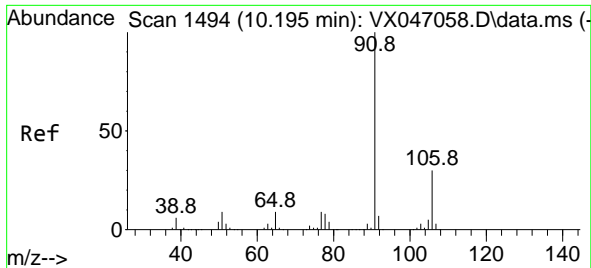

#67  
 Ethyl Benzene  
 Concen: 21.007 ug/l  
 RT: 10.195 min Scan# 1494  
 Delta R.T. 0.000 min  
 Lab File: VX047340.D  
 Acq: 14 Aug 2025 13:36

Instrument : MSVOA\_X  
 ClientSampleId : VX0814WBS01

Tgt Ion: 91 Resp: 246122  
 Ion Ratio Lower Upper  
 91 100  
 106 29.6 24.2 36.4

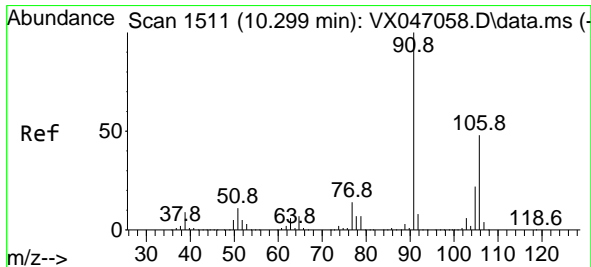
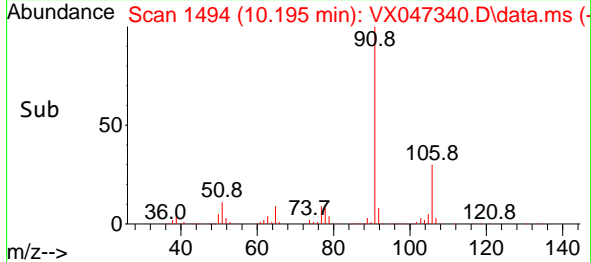
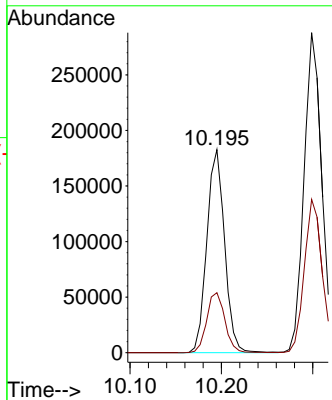
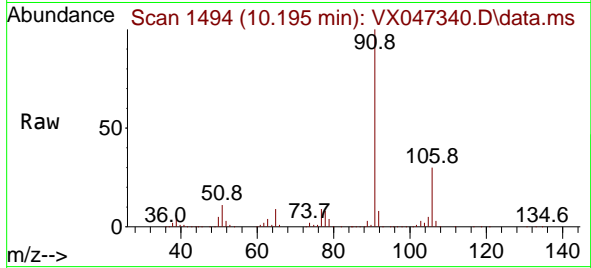

#68  
 m/p-Xylenes  
 Concen: 42.887 ug/l  
 RT: 10.299 min Scan# 1511  
 Delta R.T. 0.000 min  
 Lab File: VX047340.D  
 Acq: 14 Aug 2025 13:36

Tgt Ion: 106 Resp: 188041  
 Ion Ratio Lower Upper  
 106 100  
 91 207.8 167.4 251.0

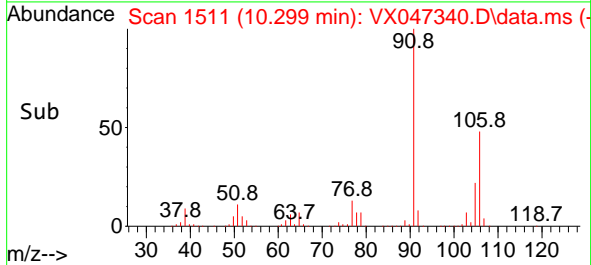
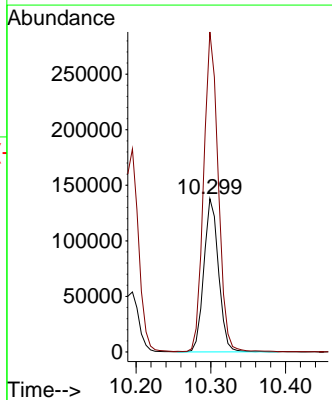
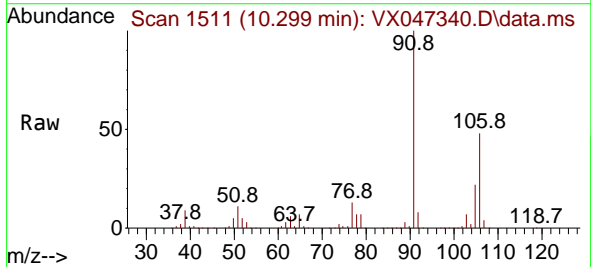

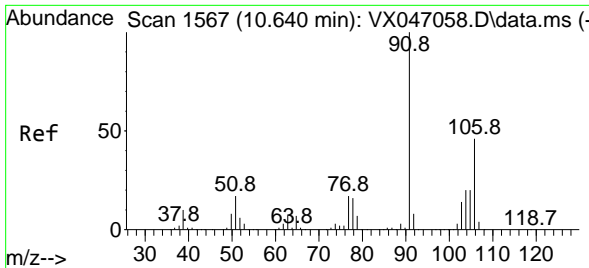

#69  
 o-Xylene  
 Concen: 21.948 ug/l  
 RT: 10.640 min Scan# 1567  
 Delta R.T. 0.000 min  
 Lab File: VX047340.D  
 Acq: 14 Aug 2025 13:36

Instrument : MSVOA\_X  
 ClientSampleId : VX0814WBS01

Tgt Ion:106 Resp: 91547  
 Ion Ratio Lower Upper  
 106 100  
 91 217.0 110.3 331.0

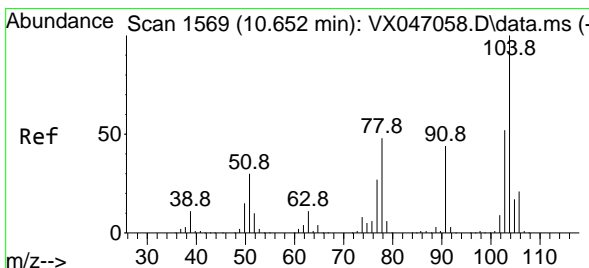
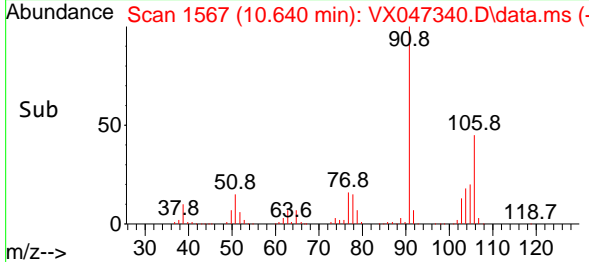
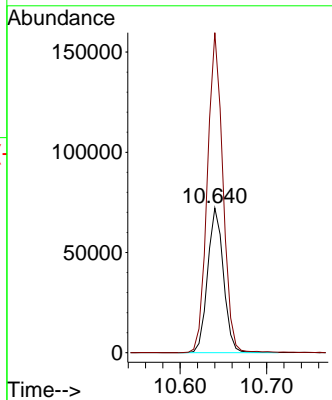
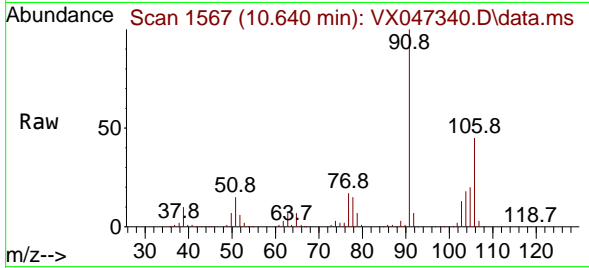

#70  
 Styrene  
 Concen: 22.376 ug/l  
 RT: 10.652 min Scan# 1569  
 Delta R.T. 0.000 min  
 Lab File: VX047340.D  
 Acq: 14 Aug 2025 13:36

Tgt Ion:104 Resp: 160041  
 Ion Ratio Lower Upper  
 104 100  
 78 51.1 42.0 63.0  
 103 53.2 43.8 65.6

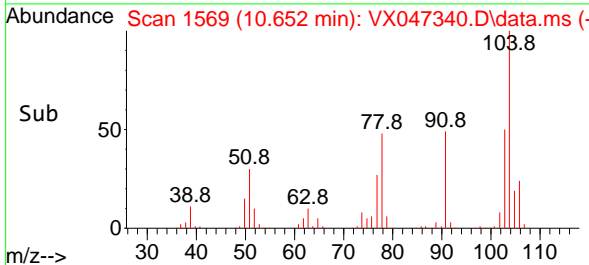
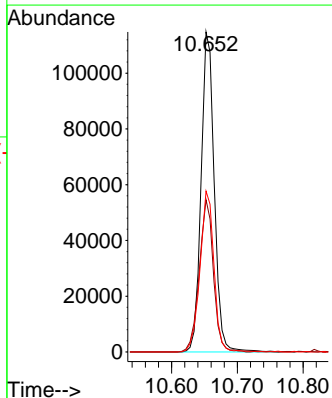
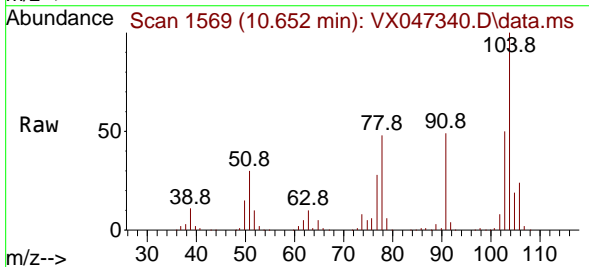

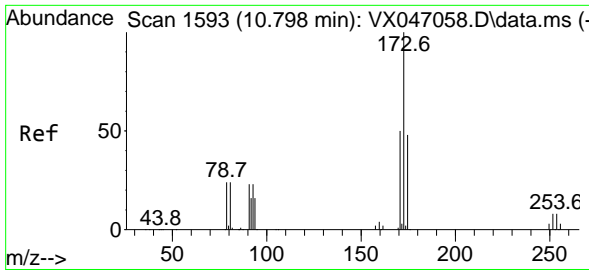

#71  
 Bromoform  
 Concen: 22.981 ug/l  
 RT: 10.799 min Scan# 11  
 Delta R.T. 0.000 min  
 Lab File: VX047340.D  
 Acq: 14 Aug 2025 13:36

Instrument :  
 MSVOA\_X  
 ClientSampleId :  
 VX0814WBS01

Tgt Ion:173 Resp: 39385  
 Ion Ratio Lower Upper  
 173 100  
 175 48.6 24.2 72.6  
 254 0.0 0.1 0.1#

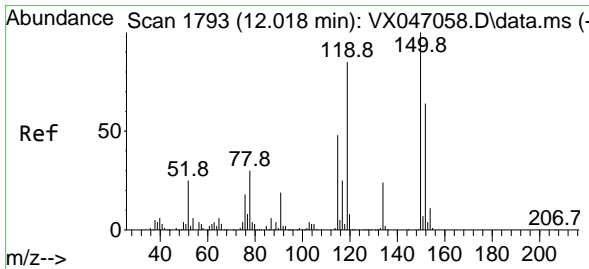
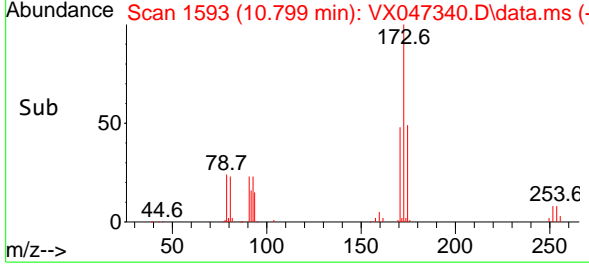
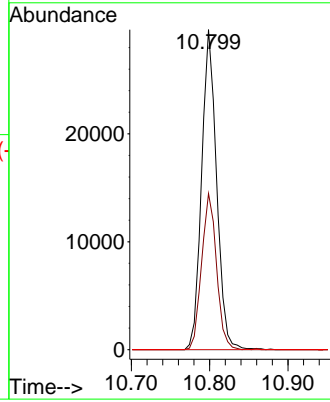
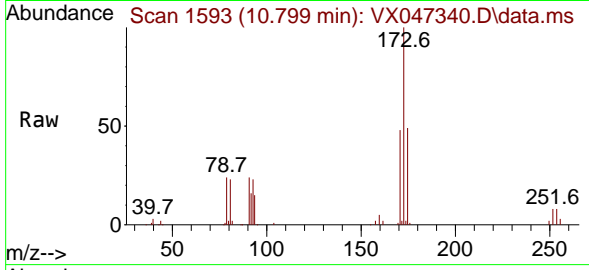

#72  
 1,4-Dichlorobenzene-d4  
 Concen: 50.000 ug/l  
 RT: 12.018 min Scan# 1793  
 Delta R.T. 0.000 min  
 Lab File: VX047340.D  
 Acq: 14 Aug 2025 13:36

Tgt Ion:152 Resp: 153431  
 Ion Ratio Lower Upper  
 152 100  
 115 71.5 45.6 136.7  
 150 163.5 0.0 354.6

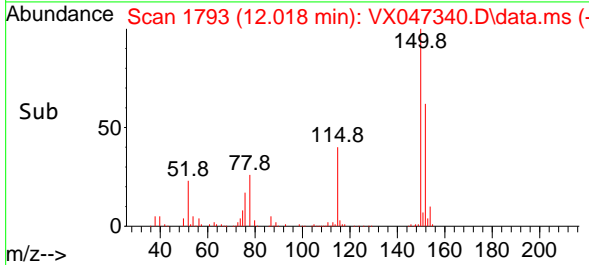
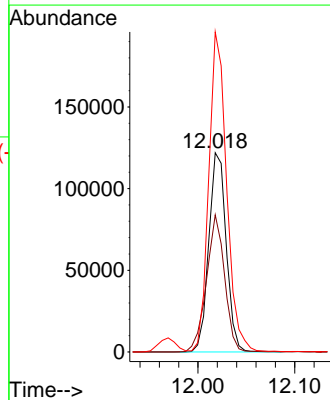
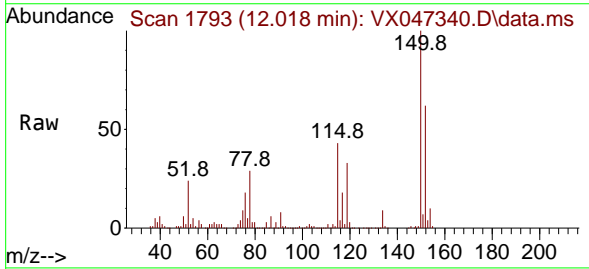



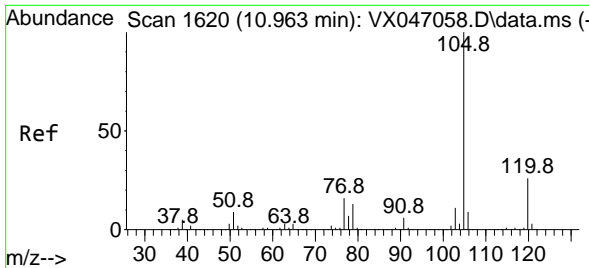

#73  
 Isopropylbenzene  
 Concen: 19.340 ug/l  
 RT: 10.963 min Scan# 10  
 Delta R.T. 0.000 min  
 Lab File: VX047340.D  
 Acq: 14 Aug 2025 13:36

Instrument :  
 MSVOA\_X  
 ClientSampleId :  
 VX0814WBS01

Tgt Ion:105 Resp: 234111  
 Ion Ratio Lower Upper  
 105 100  
 120 26.1 12.9 38.7

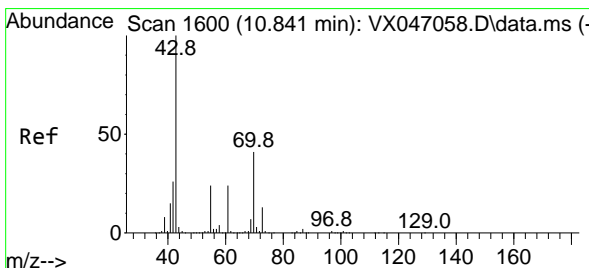
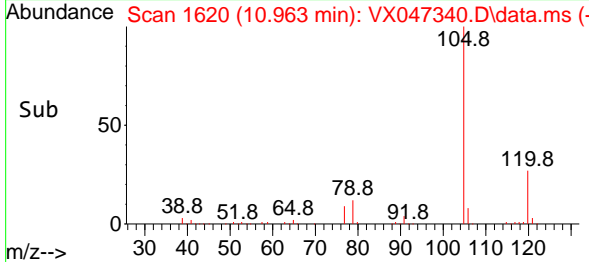
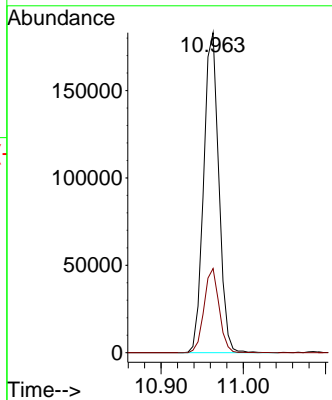
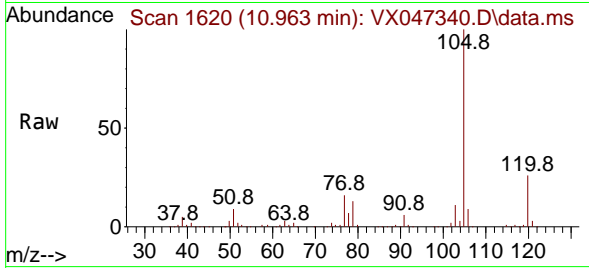

#74  
 N-ethyl acetate  
 Concen: 19.330 ug/l  
 RT: 10.841 min Scan# 1600  
 Delta R.T. 0.000 min  
 Lab File: VX047340.D  
 Acq: 14 Aug 2025 13:36

Tgt Ion: 43 Resp: 94409  
 Ion Ratio Lower Upper  
 43 100  
 70 40.4 32.3 48.5  
 55 24.0 18.9 28.3  
 61 23.3 18.7 28.1

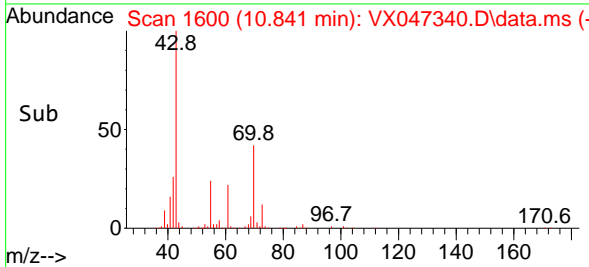
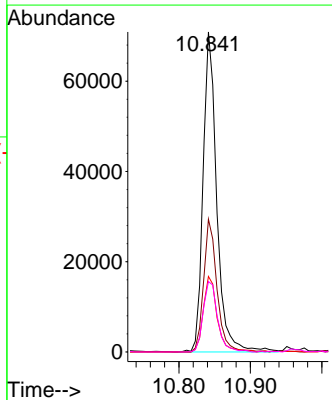
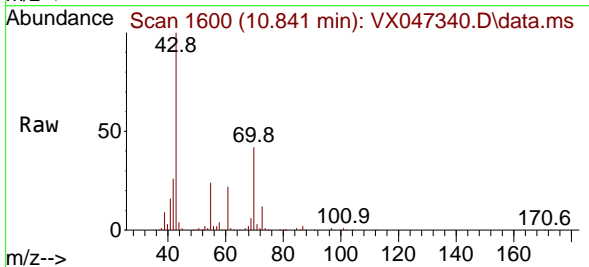

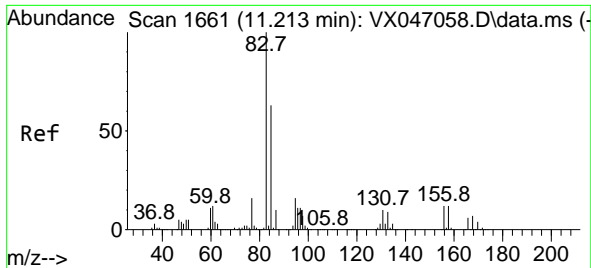

#75  
 1,1,2,2-Tetrachloroethane  
 Concen: 22.201 ug/l  
 RT: 11.207 min Scan# 1660  
 Delta R.T. -0.006 min  
 Lab File: VX047340.D  
 Acq: 14 Aug 2025 13:36

Instrument : MSVOA\_X  
 ClientSampleId : VX0814WBS01

Tgt Ion: 83 Resp: 76763  
 Ion Ratio Lower Upper  
 83 100  
 131 9.7 5.0 14.9  
 85 63.8 32.0 96.2

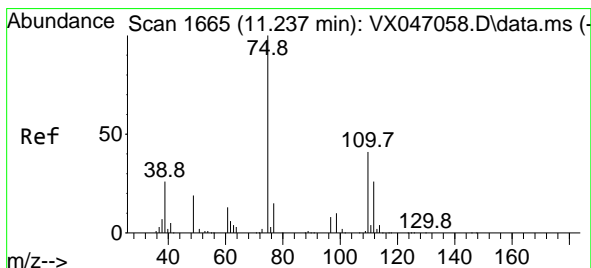
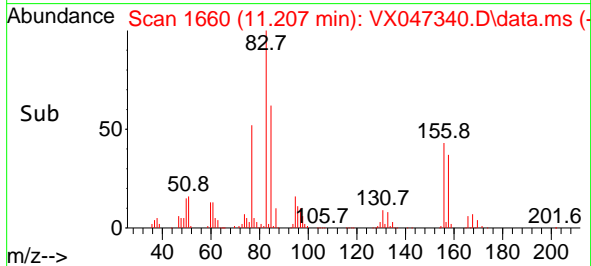
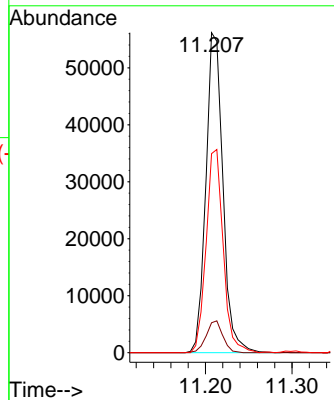
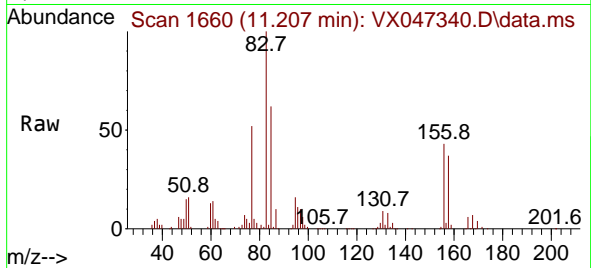

#76  
 1,2,3-Trichloropropane  
 Concen: 24.497 ug/l  
 RT: 11.238 min Scan# 1665  
 Delta R.T. 0.000 min  
 Lab File: VX047340.D  
 Acq: 14 Aug 2025 13:36

Tgt Ion: 75 Resp: 69570  
 Ion Ratio Lower Upper  
 75 100  
 77 34.0 21.6 65.0

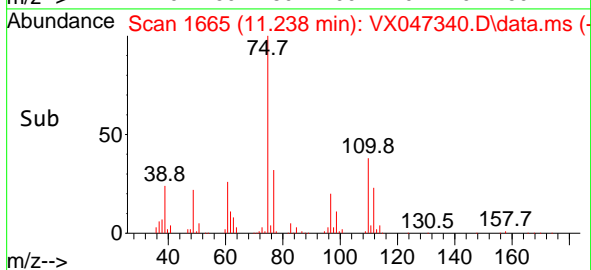
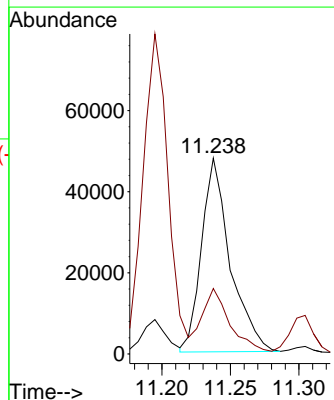
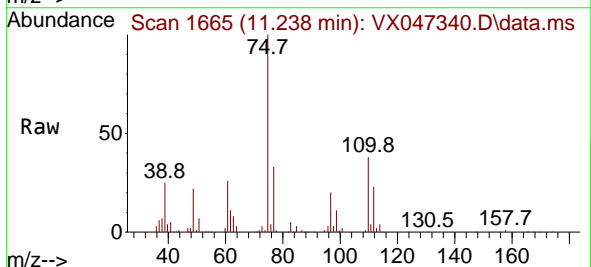

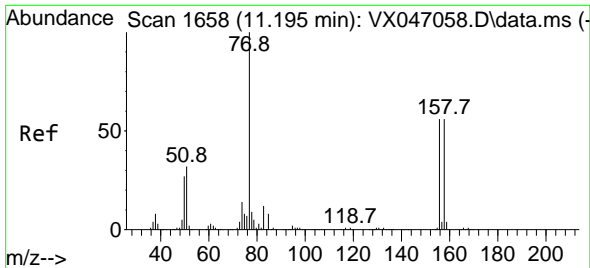

#77  
 Bromobenzene  
 Concen: 20.701 ug/l  
 RT: 11.195 min Scan# 1658  
 Delta R.T. 0.000 min  
 Lab File: VX047340.D  
 Acq: 14 Aug 2025 13:36

Instrument : MSVOA\_X  
 ClientSampleId : VX0814WBS01

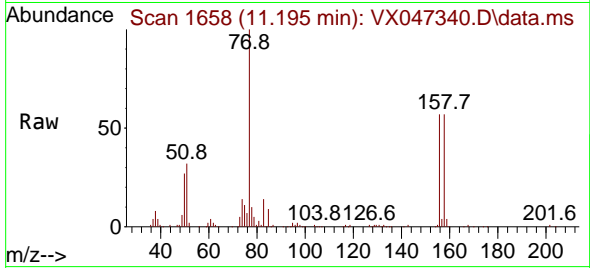

Tgt Ion:156 Resp: 60103  
 Ion Ratio Lower Upper  
 156 100  
 77 167.8 87.3 261.9  
 158 96.2 48.9 146.6

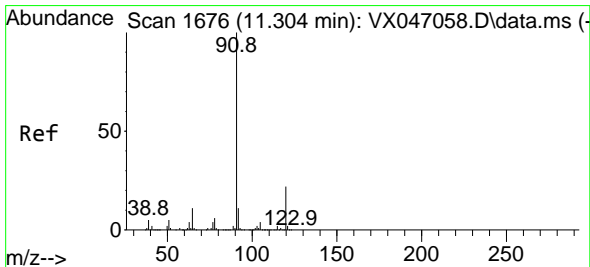
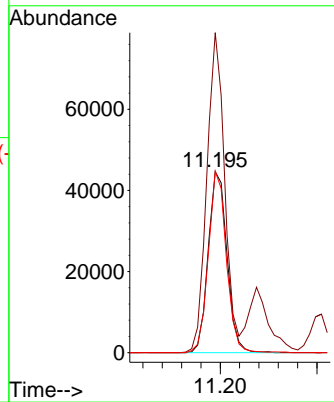
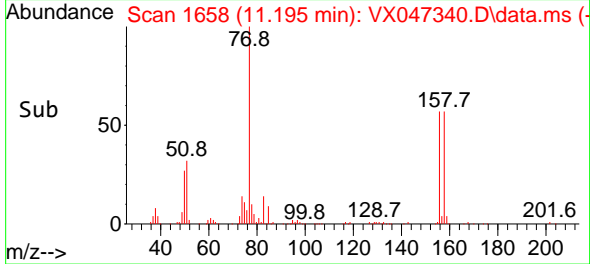

#78  
 n-propylbenzene  
 Concen: 19.387 ug/l  
 RT: 11.305 min Scan# 1676  
 Delta R.T. 0.000 min  
 Lab File: VX047340.D  
 Acq: 14 Aug 2025 13:36

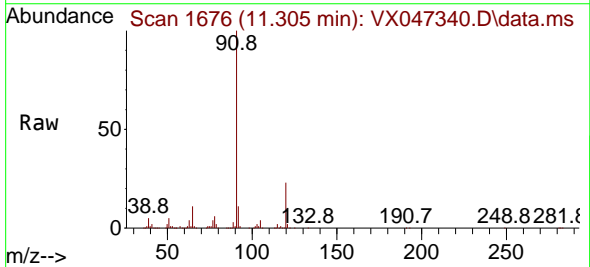

Tgt Ion: 91 Resp: 280433  
 Ion Ratio Lower Upper  
 91 100  
 120 22.4 11.0 33.0

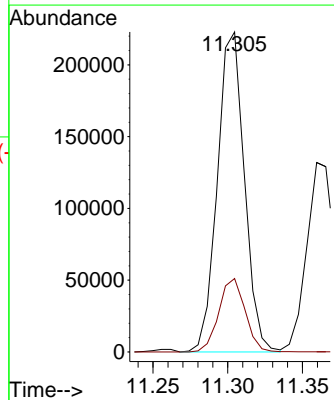
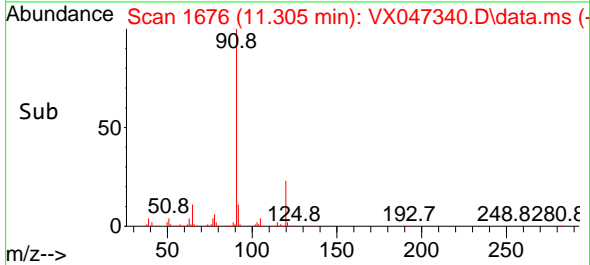

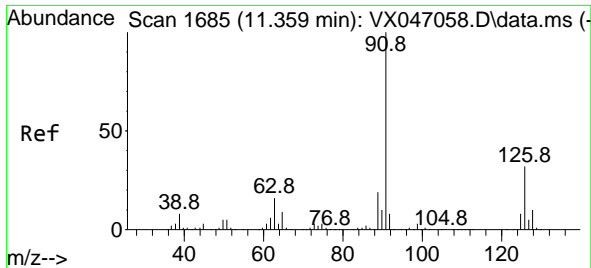

#79  
 2-Chlorotoluene  
 Concen: 20.196 ug/l  
 RT: 11.359 min Scan# 1685  
 Delta R.T. 0.000 min  
 Lab File: VX047340.D  
 Acq: 14 Aug 2025 13:36

Instrument :  
 MSVOA\_X  
 ClientSampleId :  
 VX0814WBS01

Tgt Ion: 91 Resp: 174626  
 Ion Ratio Lower Upper  
 91 100  
 126 31.1 16.4 49.4

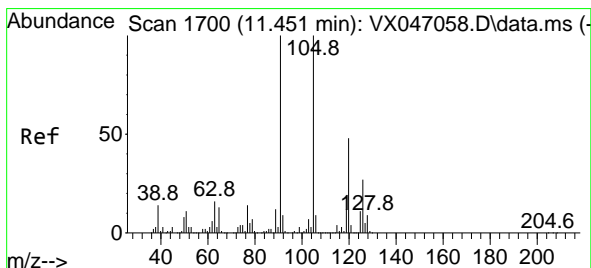
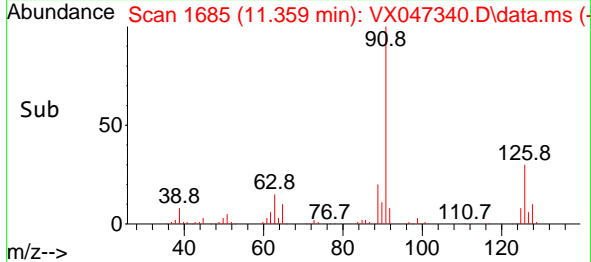
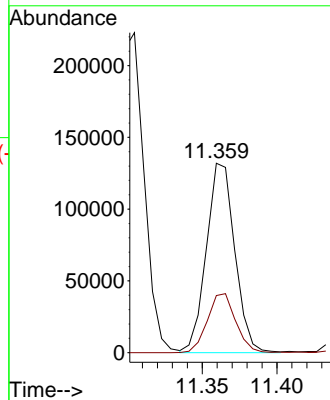
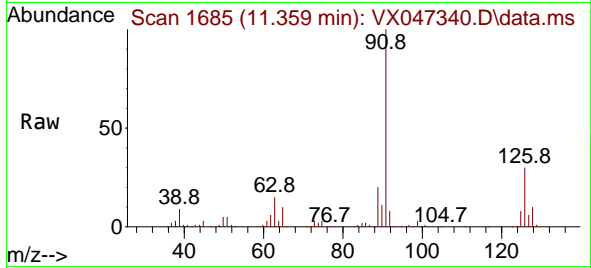

#80  
 1,3,5-Trimethylbenzene  
 Concen: 19.671 ug/l  
 RT: 11.451 min Scan# 1700  
 Delta R.T. 0.000 min  
 Lab File: VX047340.D  
 Acq: 14 Aug 2025 13:36

Tgt Ion: 105 Resp: 196717  
 Ion Ratio Lower Upper  
 105 100  
 120 48.4 23.8 71.5

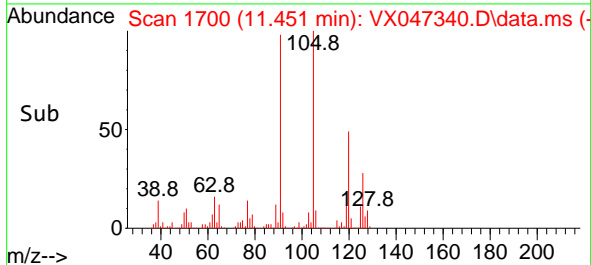
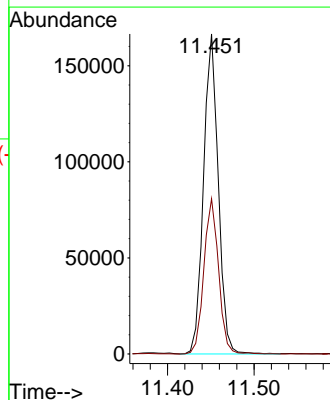
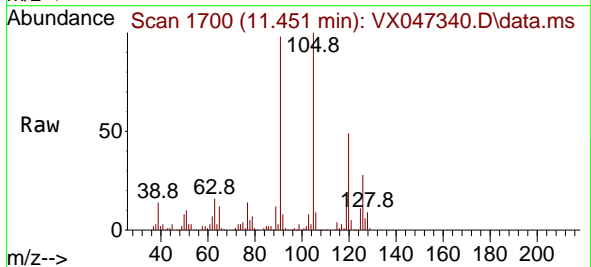

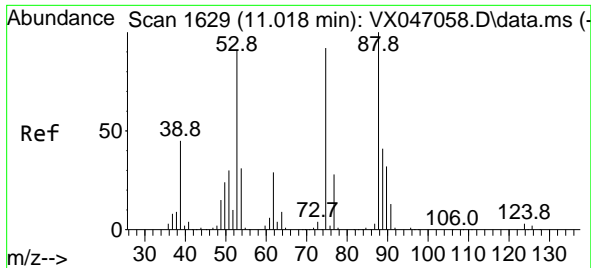

#81  
 trans-1,4-Dichloro-2-butene  
 Concen: 8.840 ug/l  
 RT: 11.018 min Scan# 1629  
 Delta R.T. 0.000 min  
 Lab File: VX047340.D  
 Acq: 14 Aug 2025 13:36

Instrument : MSVOA\_X  
 ClientSampleId : VX0814WBS01

Tgt Ion: 75 Resp: 9744

Ion	Ratio	Lower	Upper
75	100		
53	107.8	84.2	126.4
89	39.7	36.0	54.0

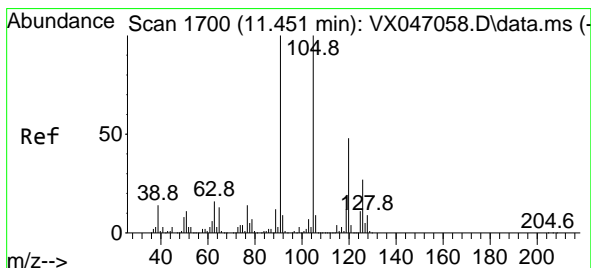
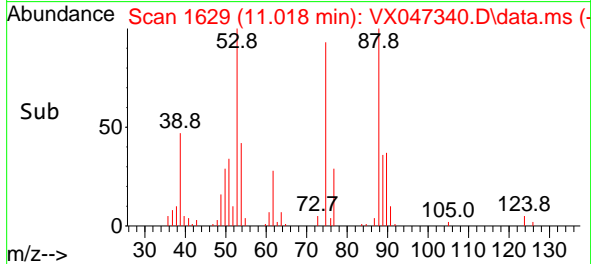
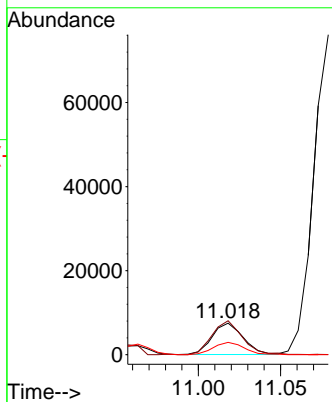
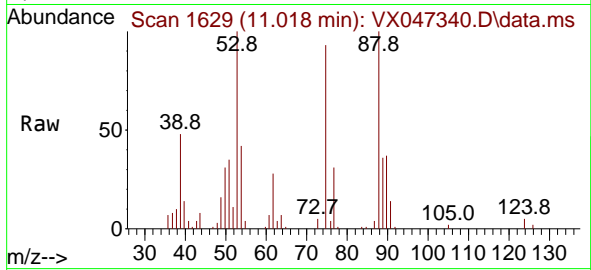

#82  
 4-Chlorotoluene  
 Concen: 20.216 ug/l  
 RT: 11.451 min Scan# 1700  
 Delta R.T. 0.000 min  
 Lab File: VX047340.D  
 Acq: 14 Aug 2025 13:36

Tgt Ion: 91 Resp: 204032

Ion	Ratio	Lower	Upper
91	100		
126	29.4	14.1	42.3

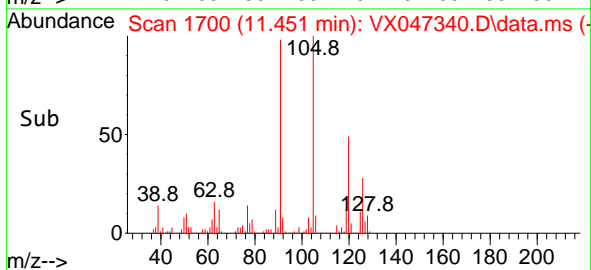
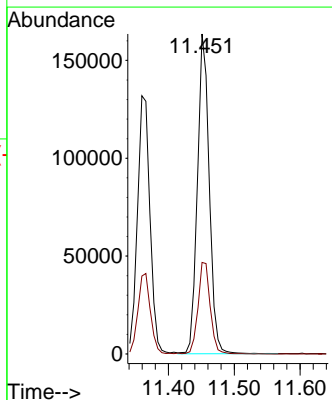
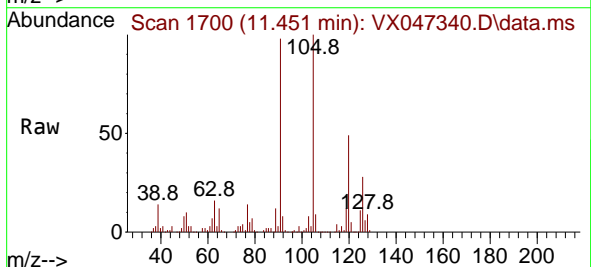

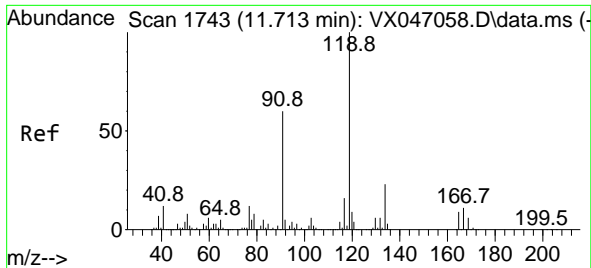

#83  
 tert-Butylbenzene  
 Concen: 19.059 ug/l  
 RT: 11.713 min Scan# 1743  
 Delta R.T. 0.000 min  
 Lab File: VX047340.D  
 Acq: 14 Aug 2025 13:36

Instrument : MSVOA\_X  
 ClientSampleId : VX0814WBS01

Tgt Ion	Resp	Lower	Upper
119	100		
91	58.4	29.6	88.8
134	23.3	11.4	34.1

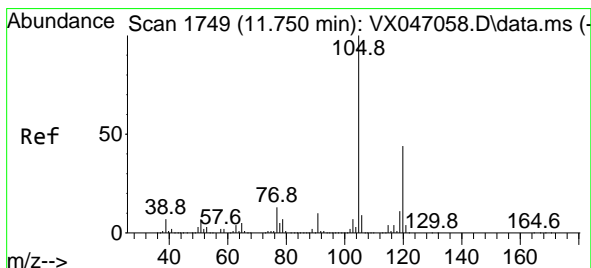
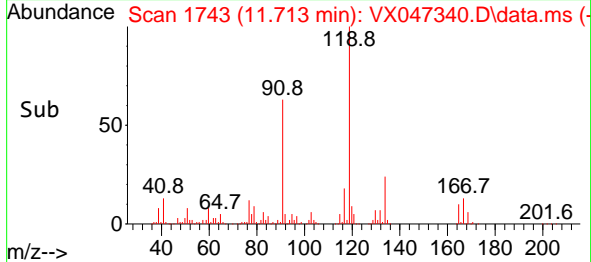
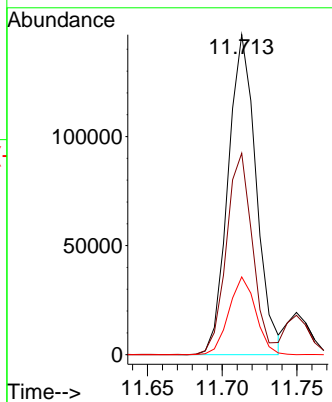
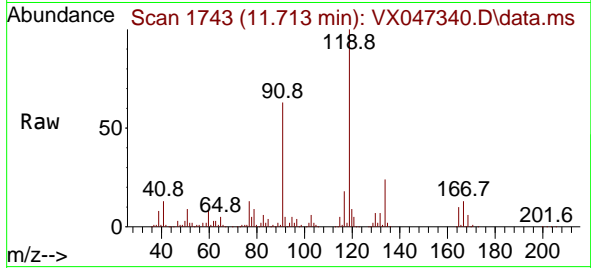

#84  
 1,2,4-Trimethylbenzene  
 Concen: 20.179 ug/l  
 RT: 11.750 min Scan# 1749  
 Delta R.T. 0.000 min  
 Lab File: VX047340.D  
 Acq: 14 Aug 2025 13:36

Tgt Ion	Resp	Lower	Upper
105	100		
120	42.9	22.0	66.0

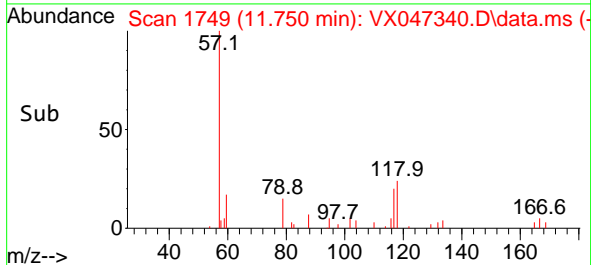
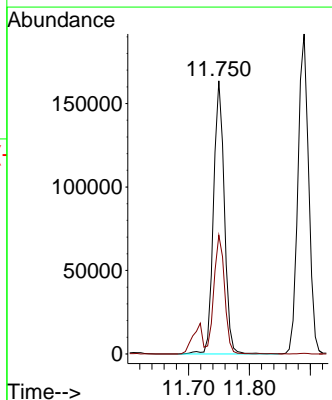
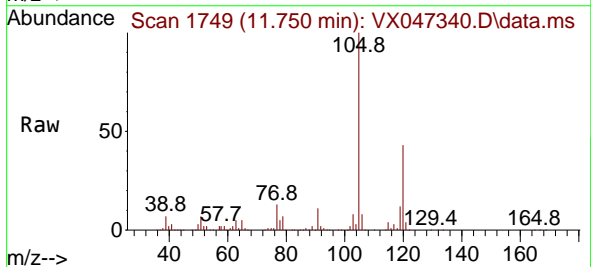

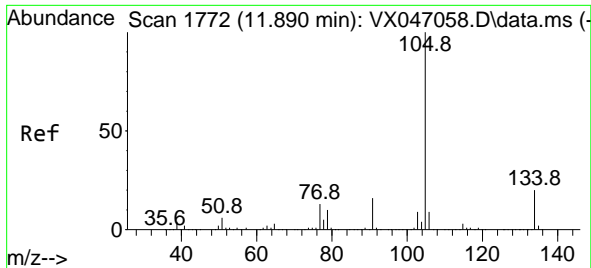

#85  
 sec-Butylbenzene  
 Concen: 18.736 ug/l  
 RT: 11.890 min Scan# 1772  
 Delta R.T. 0.000 min  
 Lab File: VX047340.D  
 Acq: 14 Aug 2025 13:36

Instrument : MSVOA\_X  
 ClientSampleId : VX0814WBS01

Tgt Ion:105 Resp: 234976  
 Ion Ratio Lower Upper  
 105 100  
 134 18.9 9.9 29.7

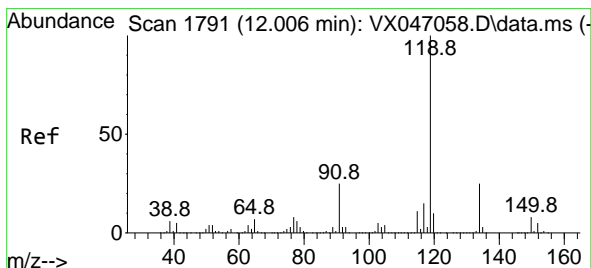
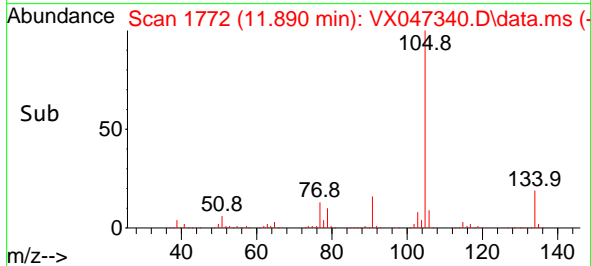
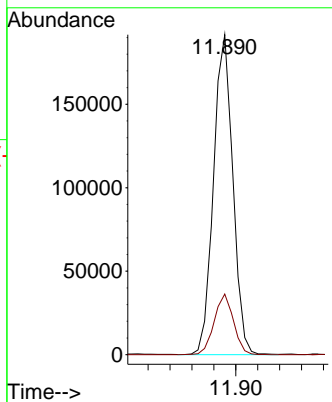
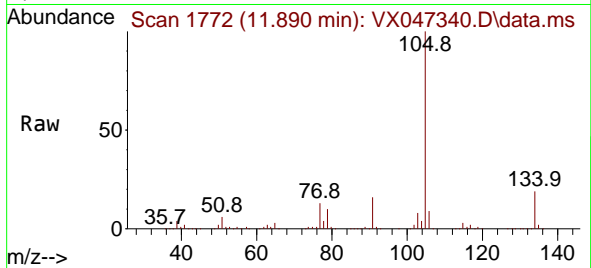

#86  
 p-Isopropyltoluene  
 Concen: 19.021 ug/l  
 RT: 12.006 min Scan# 1791  
 Delta R.T. 0.000 min  
 Lab File: VX047340.D  
 Acq: 14 Aug 2025 13:36

Tgt Ion:119 Resp: 197817  
 Ion Ratio Lower Upper  
 119 100  
 134 25.8 12.8 38.4  
 91 25.6 12.4 37.4

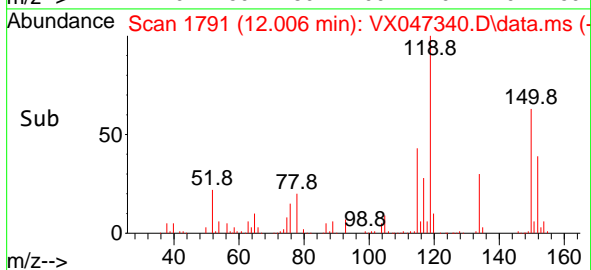
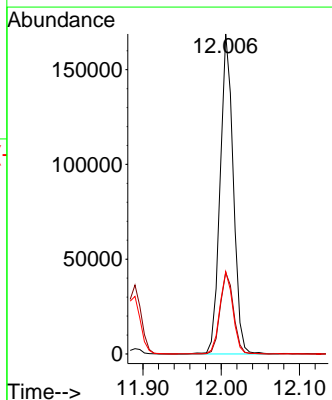
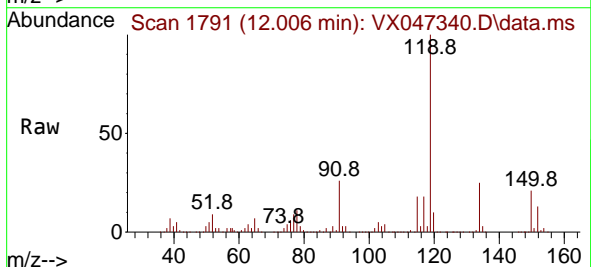

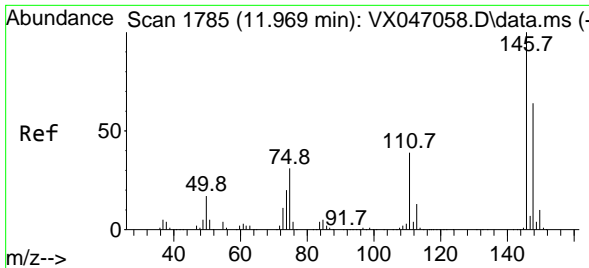

#87  
 1,3-Dichlorobenzene  
 Concen: 20.607 ug/l  
 RT: 11.969 min Scan# 1785  
 Delta R.T. 0.000 min  
 Lab File: VX047340.D  
 Acq: 14 Aug 2025 13:36

Instrument :  
 MSVOA\_X  
 ClientSampleId :  
 VX0814WBS01

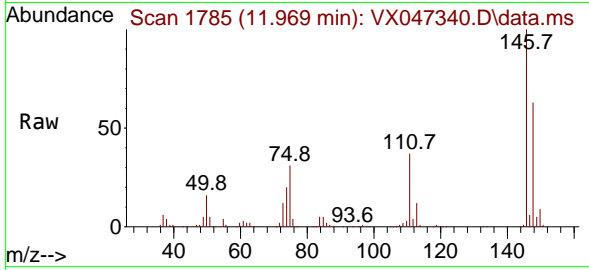

Tgt Ion:146 Resp: 113680  
 Ion Ratio Lower Upper  
 146 100  
 111 40.6 21.0 63.0  
 148 64.0 32.0 96.0

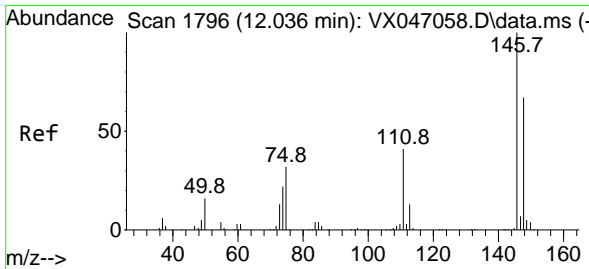
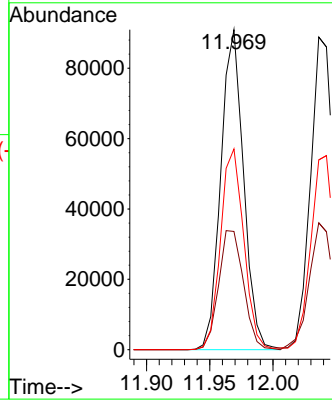
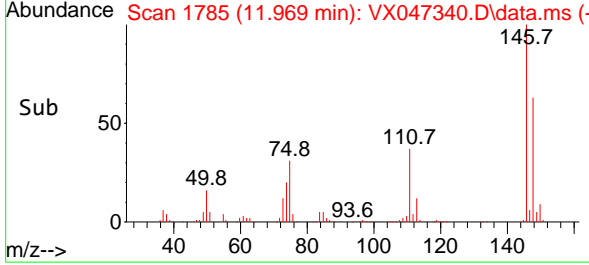

#88  
 1,4-Dichlorobenzene  
 Concen: 20.772 ug/l  
 RT: 12.036 min Scan# 1796  
 Delta R.T. 0.000 min  
 Lab File: VX047340.D  
 Acq: 14 Aug 2025 13:36

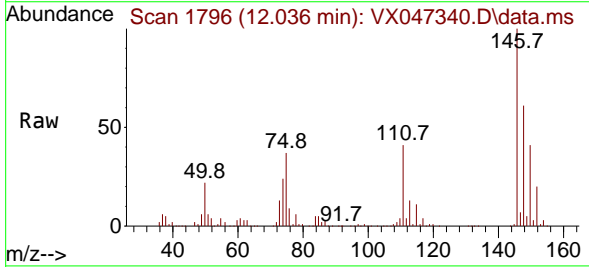

Tgt Ion:146 Resp: 116097  
 Ion Ratio Lower Upper  
 146 100  
 111 41.5 20.6 61.9  
 148 63.7 33.0 98.9

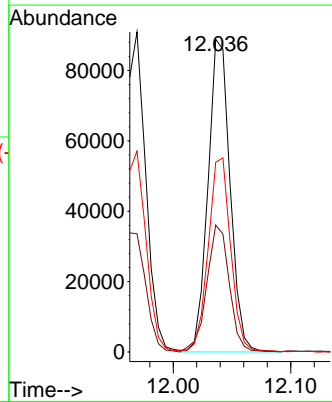
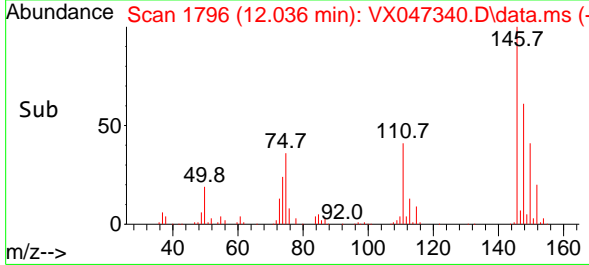



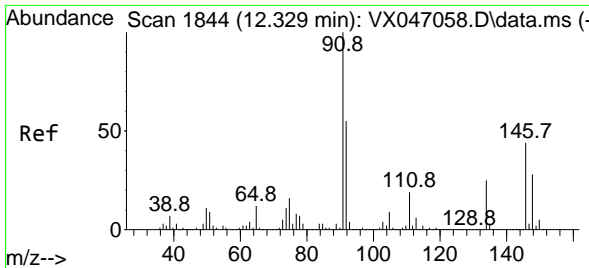

#89  
 n-Butylbenzene  
 Concen: 18.385 ug/l  
 RT: 12.329 min Scan# 1844  
 Delta R.T. 0.000 min  
 Lab File: VX047340.D  
 Acq: 14 Aug 2025 13:36

Instrument : MSVOA\_X  
 ClientSampleId : VX0814WBS01

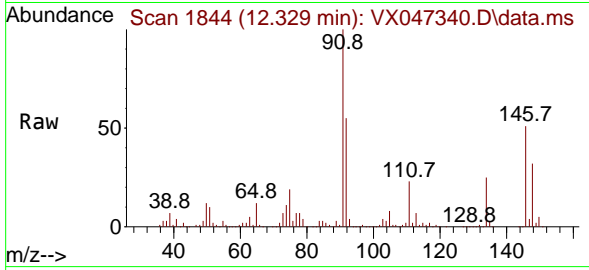

Tgt Ion: 91 Resp: 179314  
 Ion Ratio Lower Upper  
 91 100  
 92 54.7 27.5 82.5  
 134 25.4 12.8 38.3

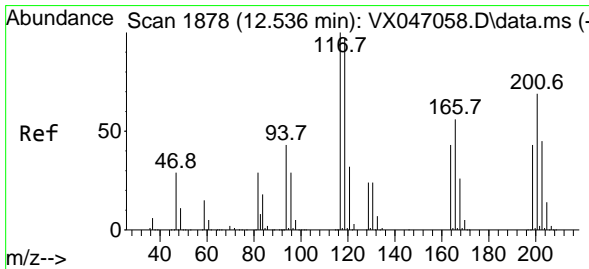
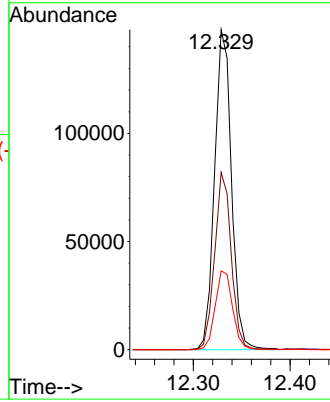
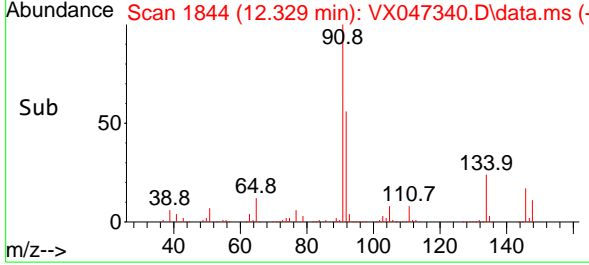

#90  
 Hexachloroethane  
 Concen: 18.888 ug/l  
 RT: 12.536 min Scan# 1878  
 Delta R.T. 0.000 min  
 Lab File: VX047340.D  
 Acq: 14 Aug 2025 13:36

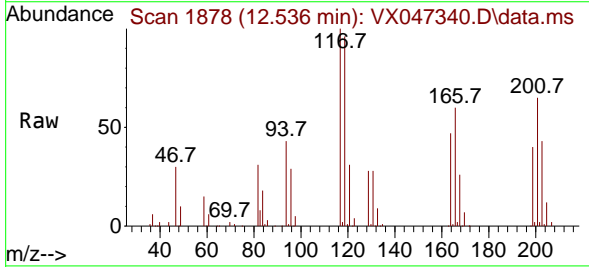

Tgt Ion: 117 Resp: 35141  
 Ion Ratio Lower Upper  
 117 100  
 201 67.3 34.8 104.5

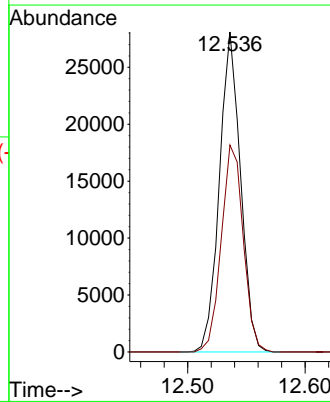
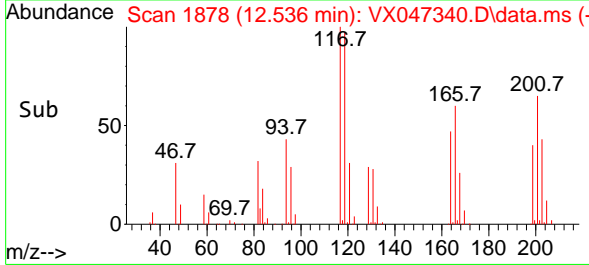

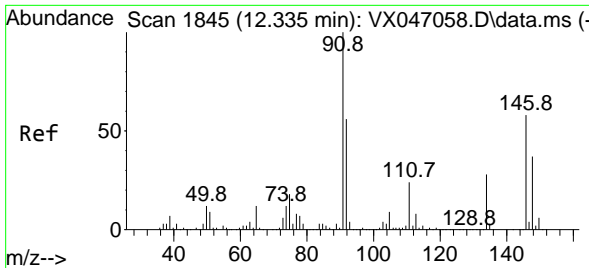

#91  
 1,2-Dichlorobenzene  
 Concen: 20.551 ug/l  
 RT: 12.335 min Scan# 1845  
 Delta R.T. 0.000 min  
 Lab File: VX047340.D  
 Acq: 14 Aug 2025 13:36

Instrument : MSVOA\_X  
 ClientSampleId : VX0814WBS01

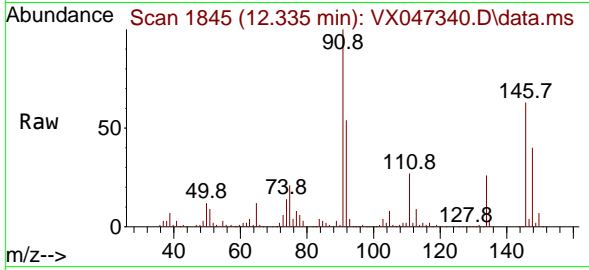

Tgt Ion:146 Resp: 108355  
 Ion Ratio Lower Upper  
 146 100  
 111 43.9 21.6 64.6  
 148 64.4 31.9 95.7

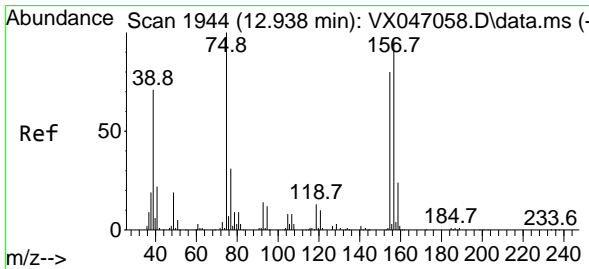
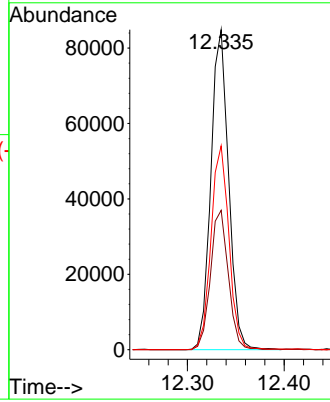
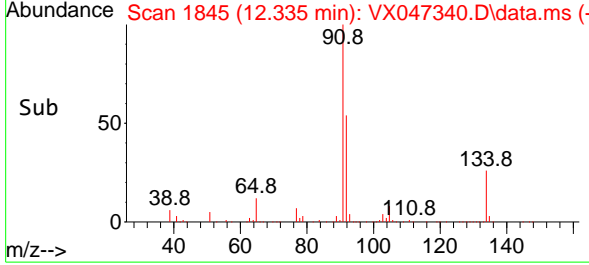

#92  
 1,2-Dibromo-3-Chloropropane  
 Concen: 21.642 ug/l  
 RT: 12.938 min Scan# 1944  
 Delta R.T. 0.000 min  
 Lab File: VX047340.D  
 Acq: 14 Aug 2025 13:36

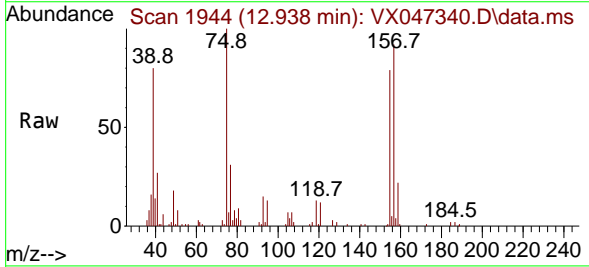

Tgt Ion: 75 Resp: 14364  
 Ion Ratio Lower Upper  
 75 100  
 155 79.9 41.3 124.1  
 157 101.2 52.8 158.3

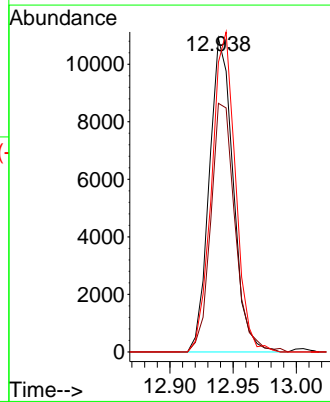
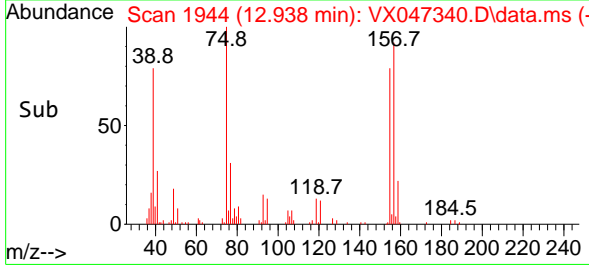

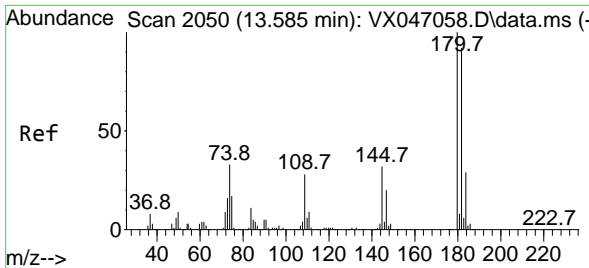

#93  
 1,2,4-Trichlorobenzene  
 Concen: 19.865 ug/l  
 RT: 13.585 min Scan# 2073  
 Delta R.T. 0.000 min  
 Lab File: VX047340.D  
 Acq: 14 Aug 2025 13:36

Instrument :  
 MSVOA\_X  
 ClientSampleId :  
 VX0814WBS01

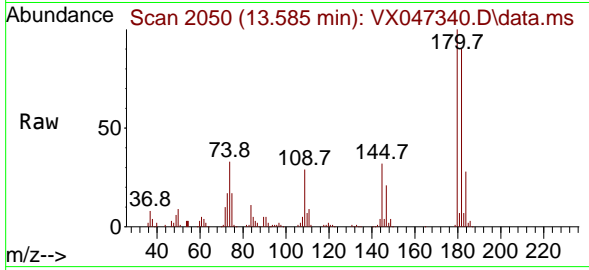

Tgt Ion:180 Resp: 69200  
 Ion Ratio Lower Upper  
 180 100  
 182 94.5 47.3 141.8  
 145 32.5 16.4 49.1

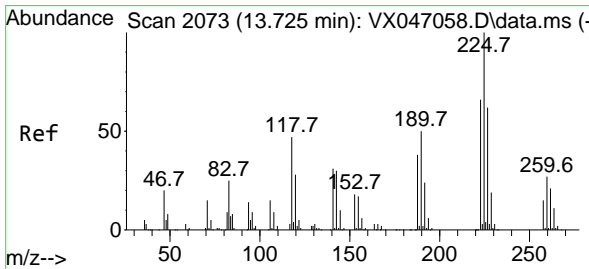
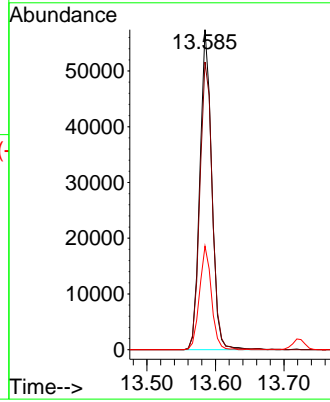
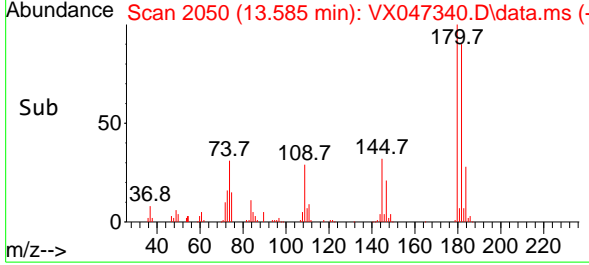

#94  
 Hexachlorobutadiene  
 Concen: 19.412 ug/l  
 RT: 13.725 min Scan# 2073  
 Delta R.T. 0.000 min  
 Lab File: VX047340.D  
 Acq: 14 Aug 2025 13:36

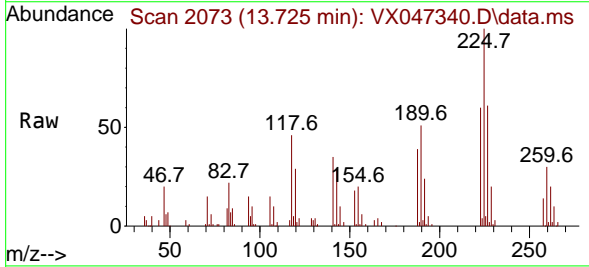

Tgt Ion:225 Resp: 22998  
 Ion Ratio Lower Upper  
 225 100  
 223 60.5 31.6 95.0  
 227 61.7 32.9 98.6

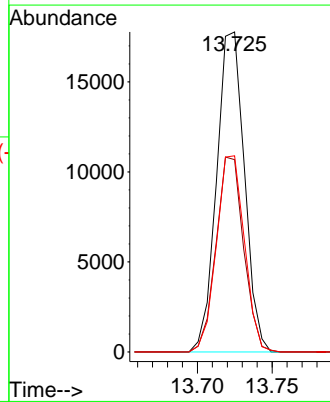
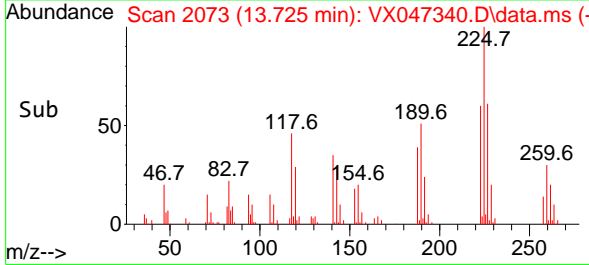

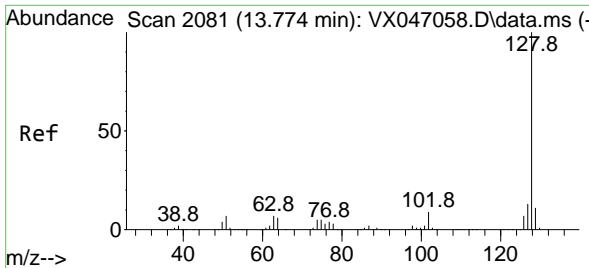

#95  
 Naphthalene  
 Concen: 20.702 ug/l  
 RT: 13.774 min Scan# 2081  
 Delta R.T. 0.000 min  
 Lab File: VX047340.D  
 Acq: 14 Aug 2025 13:36

Instrument :  
 MSVOA\_X  
 ClientSampleId :  
 VX0814WBS01

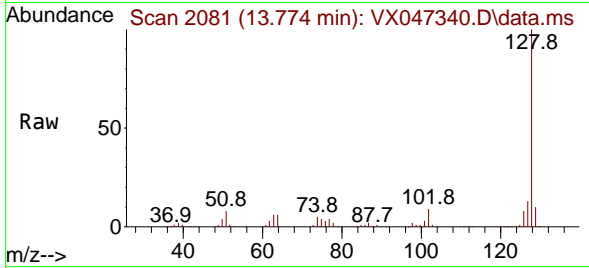

Tgt Ion:128 Resp: 211420  
 Ion Ratio Lower Upper  
 128 100  
 127 12.7 10.1 15.1  
 129 10.8 8.6 13.0

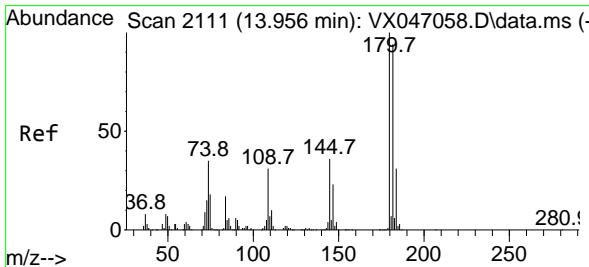
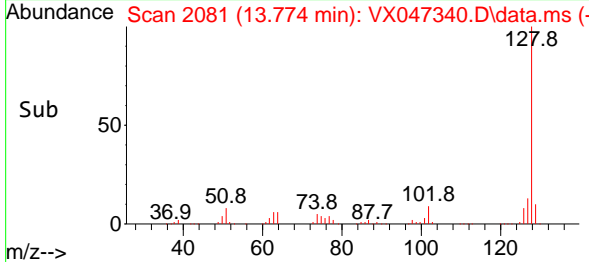
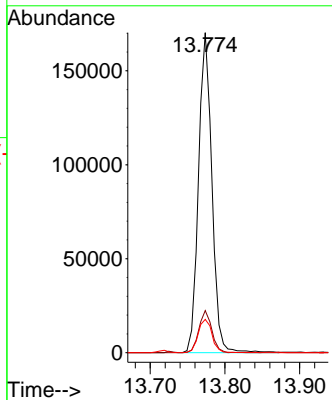

#96  
 1,2,3-Trichlorobenzene  
 Concen: 19.785 ug/l  
 RT: 13.957 min Scan# 2111  
 Delta R.T. 0.000 min  
 Lab File: VX047340.D  
 Acq: 14 Aug 2025 13:36

Tgt Ion:180 Resp: 66400  
 Ion Ratio Lower Upper  
 180 100  
 182 95.5 46.9 140.6  
 145 34.1 17.3 52.0

