

Data Path : Z:\voasrv\HPCHEM1\MSVOA_X\Data\VX081723\
 Data File : VX037056.D
 Acq On : 17 Aug 2023 13:05
 Operator : JC/MD
 Sample : VSTDCCC050
 Misc : 5.0mL/MSVOA_X/WATER
 ALS Vial : 2 Sample Multiplier: 1

Instrument :
 MSVOA_X
 ClientSampleId :

Quant Time: Aug 18 06:02:41 2023
 Quant Method : Z:\voasrv\HPCHEM1\MSVOA_X\Method\82X081723W.M
 Quant Title : SW846 8260
 QLast Update : Fri Aug 18 05:51:31 2023
 Response via : Initial Calibration

Compound	R.T.	QIon	Response	Conc	Units	Dev(Min)
Internal Standards						
1) Pentafluorobenzene	5.550	168	140590	50.000	ug/l	0.00
34) 1,4-Difluorobenzene	6.757	114	237982	50.000	ug/l	0.00
63) Chlorobenzene-d5	10.055	117	216070	50.000	ug/l	0.00
72) 1,4-Dichlorobenzene-d4	12.024	152	112565	50.000	ug/l	0.00
System Monitoring Compounds						
33) 1,2-Dichloroethane-d4	5.952	65	96650	47.685	ug/l	0.00
Spiked Amount	50.000	Range	78 - 117	Recovery	=	95.360%
35) Dibromofluoromethane	5.385	113	83975	53.280	ug/l	0.00
Spiked Amount	50.000	Range	75 - 124	Recovery	=	106.560%
50) Toluene-d8	8.647	98	268504	46.965	ug/l	0.00
Spiked Amount	50.000	Range	92 - 112	Recovery	=	93.920%
62) 4-Bromofluorobenzene	11.079	95	115391	51.359	ug/l	0.00
Spiked Amount	50.000	Range	83 - 123	Recovery	=	102.720%
Target Compounds						
						Qvalue
2) Dichlorodifluoromethane	1.166	85	112990	69.187	ug/l	99
3) Chloromethane	1.294	50	88298	61.801	ug/l	95
4) Vinyl Chloride	1.374	62	98254	63.179	ug/l	99
5) Bromomethane	1.599	94	53264	68.758	ug/l	98
6) Chloroethane	1.678	64	53516	58.477	ug/l	99
7) Trichlorofluoromethane	1.880	101	166975	65.544	ug/l	99
8) Diethyl Ether	2.130	74	59545	60.415	ug/l	76
9) 1,1,2-Trichlorotrifluo...	2.325	101	96288	64.790	ug/l	97
10) Methyl Iodide	2.447	142	115533	63.963	ug/l	95
11) Tert butyl alcohol	2.965	59	126034	265.081	ug/l #	92
12) 1,1-Dichloroethene	2.312	96	91008	62.884	ug/l	87
13) Acrolein	2.233	56	59646	164.905	ug/l	99
14) Allyl chloride	2.660	41	142158	63.462	ug/l #	94
15) Acrylonitrile	3.062	53	252995	298.124	ug/l	99
16) Acetone	2.380	43	265059	334.280	ug/l	90
17) Carbon Disulfide	2.508	76	228275	62.010	ug/l	98
18) Methyl Acetate	2.703	43	174183	58.343	ug/l #	89
19) Methyl tert-butyl Ether	3.111	73	334076	60.865	ug/l	96
20) Methylene Chloride	2.788	84	98269	55.418	ug/l	87
21) trans-1,2-Dichloroethene	3.087	96	102973	62.591	ug/l	88
22) Diisopropyl ether	3.757	45	281837	61.313	ug/l #	91
23) Vinyl Acetate	3.721	43	1098857	311.954	ug/l #	92
24) 1,1-Dichloroethane	3.605	63	176967	61.393	ug/l	98
25) 2-Butanone	4.556	43	369915	309.835	ug/l #	86
26) 2,2-Dichloropropane	4.471	77	171021	66.434	ug/l	98
27) cis-1,2-Dichloroethene	4.483	96	118399	61.046	ug/l	91
28) Bromochloromethane	4.897	49	66829	51.898	ug/l #	78
29) Tetrahydrofuran	5.001	42	221736	291.225	ug/l #	84
30) Chloroform	5.092	83	195872	60.532	ug/l	95
31) Cyclohexane	5.464	56	148630	65.216	ug/l	86
32) 1,1,1-Trichloroethane	5.379	97	182256	62.854	ug/l	96
36) 1,1-Dichloropropene	5.690	75	142719	63.736	ug/l	97
37) Ethyl Acetate	4.714	43	138078	60.366	ug/l #	94
38) Carbon Tetrachloride	5.672	117	159397	65.531	ug/l	98
39) Methylcyclohexane	7.379	83	159123	67.637	ug/l	90
40) Benzene	6.037	78	404087	62.922	ug/l	99

Data Path : Z:\voasrv\HPCHEM1\MSVOA_X\Data\VX081723\
 Data File : VX037056.D
 Acq On : 17 Aug 2023 13:05
 Operator : JC/MD
 Sample : VSTDCCC050
 Misc : 5.0mL/MSVOA_X/WATER
 ALS Vial : 2 Sample Multiplier: 1

Instrument :
 MSVOA_X
 ClientSampleId :

Quant Time: Aug 18 06:02:41 2023
 Quant Method : Z:\voasrv\HPCHEM1\MSVOA_X\Method\82X081723W.M
 Quant Title : SW846 8260
 QLast Update : Fri Aug 18 05:51:31 2023
 Response via : Initial Calibration

Compound	R.T.	QIon	Response	Conc	Units	Dev(Min)
41) Methacrylonitrile	4.916	41	74028	62.256	ug/l #	89
42) 1,2-Dichloroethane	6.086	62	155112	61.590	ug/l	95
43) Isopropyl Acetate	6.342	43	230021	63.341	ug/l #	92
44) Trichloroethene	7.123	130	114619	62.943	ug/l	100
45) 1,2-Dichloropropane	7.427	63	100294	63.338	ug/l	100
46) Dibromomethane	7.580	93	78870	63.226	ug/l	94
47) Bromodichloromethane	7.818	83	151685	63.485	ug/l	98
48) Methyl methacrylate	7.690	41	109762	61.978	ug/l #	87
49) 1,4-Dioxane	7.659	88	51728	1084.537	ug/l #	88
51) 4-Methyl-2-Pentanone	8.574	43	669351	303.543	ug/l	91
52) Toluene	8.720	92	268128	63.190	ug/l	99
53) t-1,3-Dichloropropene	8.976	75	171776	67.521	ug/l	100
54) cis-1,3-Dichloropropene	8.366	75	180965	65.824	ug/l #	88
55) 1,1,2-Trichloroethane	9.153	97	106429	61.598	ug/l	97
56) Ethyl methacrylate	9.116	69	172254	63.648	ug/l	87
57) 1,3-Dichloropropane	9.305	76	179590	61.658	ug/l	100
58) 2-Chloroethyl Vinyl ether	8.244	63	344639	265.359	ug/l	92
59) 2-Hexanone	9.433	43	516406	307.136	ug/l	89
60) Dibromochloromethane	9.518	129	119882	65.168	ug/l	100
61) 1,2-Dibromoethane	9.610	107	119457	63.147	ug/l	99
64) Tetrachloroethene	9.275	164	100940	64.038	ug/l	98
65) Chlorobenzene	10.079	112	288516	63.178	ug/l	100
66) 1,1,1,2-Tetrachloroethane	10.165	131	108572	64.417	ug/l	98
67) Ethyl Benzene	10.195	91	515691	64.175	ug/l	99
68) m/p-Xylenes	10.299	106	397904	128.225	ug/l	97
69) o-Xylene	10.640	106	194964	63.680	ug/l	99
70) Styrene	10.652	104	326137	64.668	ug/l	97
71) Bromoform	10.799	173	85471	67.794	ug/l #	100
73) Isopropylbenzene	10.963	105	502646	61.435	ug/l	98
74) N-amyl acetate	10.841	43	194241	61.099	ug/l	92
75) 1,1,2,2-Tetrachloroethane	11.213	83	160197	58.139	ug/l	99
76) 1,2,3-Trichloropropane	11.238	75	187595	78.254	ug/l	90
77) Bromobenzene	11.195	156	121291	60.700	ug/l	93
78) n-propylbenzene	11.305	91	575231	63.139	ug/l	99
79) 2-Chlorotoluene	11.366	91	350663	60.230	ug/l	99
80) 1,3,5-Trimethylbenzene	11.451	105	425733	62.378	ug/l	100
81) trans-1,4-Dichloro-2-b...	11.018	75	55026	64.111	ug/l	85
82) 4-Chlorotoluene	11.451	91	411779	61.272	ug/l	98
83) tert-Butylbenzene	11.713	119	403022	61.917	ug/l	98
84) 1,2,4-Trimethylbenzene	11.750	105	427733	62.011	ug/l	97
85) sec-Butylbenzene	11.890	105	482487	63.462	ug/l	98
86) p-Isopropyltoluene	12.006	119	419291	64.064	ug/l	98
87) 1,3-Dichlorobenzene	11.969	146	228500	61.079	ug/l	99
88) 1,4-Dichlorobenzene	12.042	146	232879	61.279	ug/l	99
89) n-Butylbenzene	12.329	91	359044	66.168	ug/l	99
90) Hexachloroethane	12.536	117	71256	65.229	ug/l	92
91) 1,2-Dichlorobenzene	12.335	146	222171	60.647	ug/l	99
92) 1,2-Dibromo-3-Chloropr...	12.939	75	38922	60.793	ug/l	82
93) 1,2,4-Trichlorobenzene	13.585	180	134519	62.757	ug/l	97
94) Hexachlorobutadiene	13.725	225	53802	64.972	ug/l	98
95) Naphthalene	13.774	128	513398	54.679	ug/l	100
96) 1,2,3-Trichlorobenzene	13.963	180	132387	62.166	ug/l	99

Data Path : Z:\voasrv\HPCHEM1\MSVOA_X\Data\VX081723\
Data File : VX037056.D
Acq On : 17 Aug 2023 13:05
Operator : JC/MD
Sample : VSTDCCC050
Misc : 5.0mL/MSVOA_X/WATER
ALS Vial : 2 Sample Multiplier: 1

Instrument :
MSVOA_X
ClientSampleId :

Quant Time: Aug 18 06:02:41 2023
Quant Method : Z:\voasrv\HPCHEM1\MSVOA_X\Method\82X081723W.M
Quant Title : SW846 8260
QLast Update : Fri Aug 18 05:51:31 2023
Response via : Initial Calibration

Compound	R.T.	QIon	Response	Conc	Units	Dev(Min)
----------	------	------	----------	------	-------	----------

(#) = qualifier out of range (m) = manual integration (+) = signals summed

Data Path : Z:\voasrv\HPCHEM1\MSVOA_X\Data\VX081723\
 Data File : VX037056.D
 Acq On : 17 Aug 2023 13:05
 Operator : JC/MD
 Sample : VSTDC0050
 Misc : 5.0mL/MSVOA_X/WATER
 ALS Vial : 2 Sample Multiplier: 1

Instrument :
 MSVOA_X
 ClientSampleId :

Quant Time: Aug 18 06:02:41 2023
 Quant Method : Z:\voasrv\HPCHEM1\MSVOA_X\Method\82X081723W.M
 Quant Title : SW846 8260
 QLast Update : Fri Aug 18 05:51:31 2023
 Response via : Initial Calibration

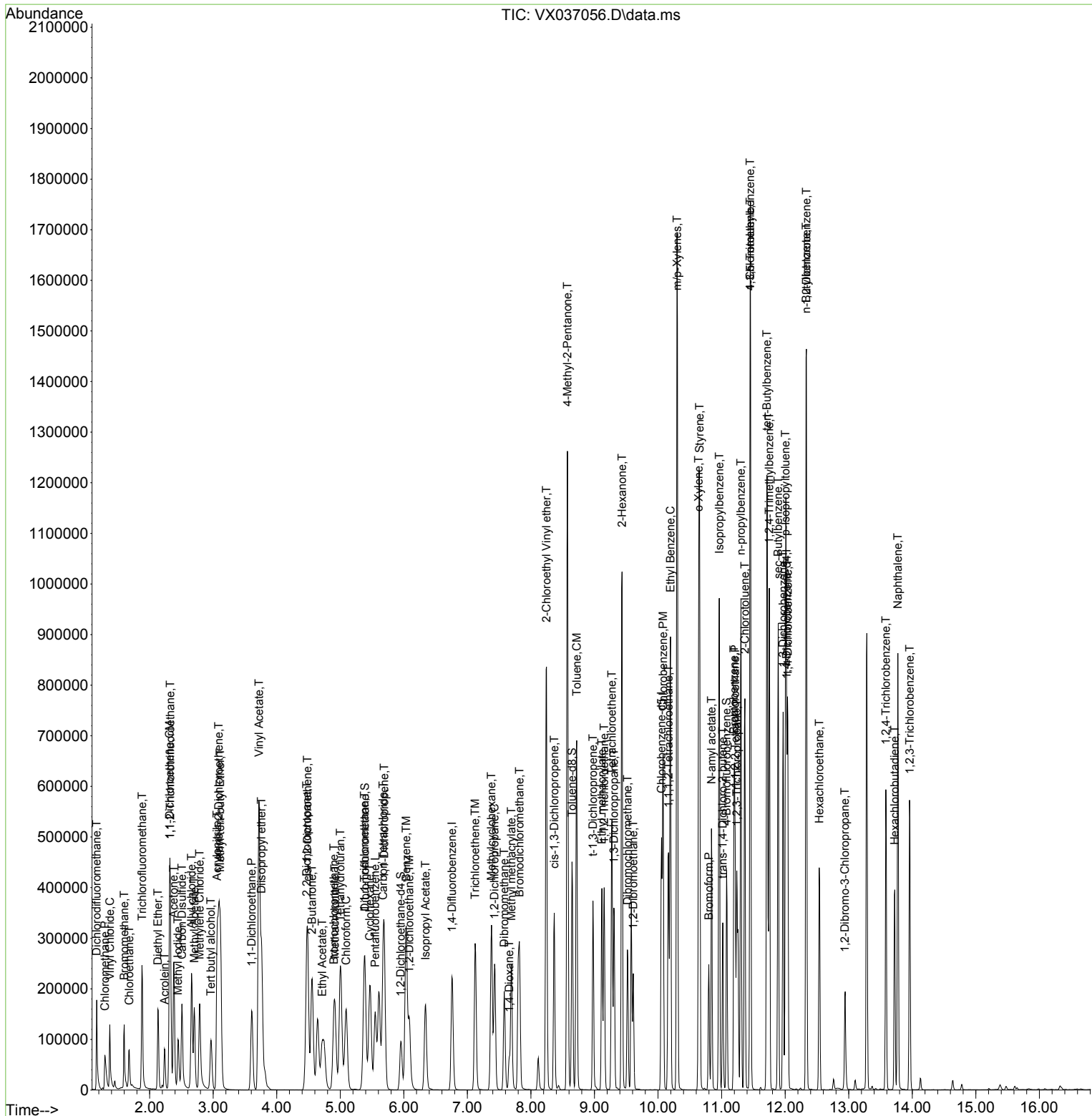

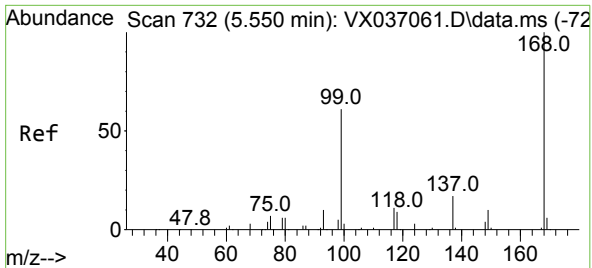

#1
 Pentafluorobenzene
 Concen: 50.000 ug/l
 RT: 5.550 min Scan# 71
 Delta R.T. -0.000 min
 Lab File: VX037056.D
 Acq: 17 Aug 2023 13:05

Instrument :
 MSVOA_X
 ClientSampleId :

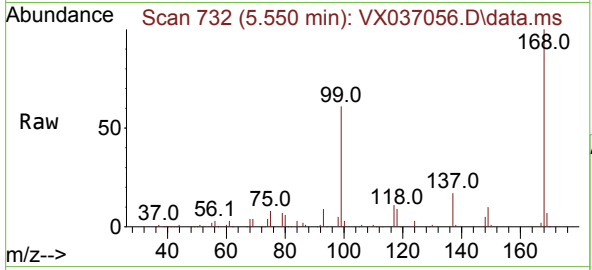

Tgt Ion:168 Resp: 140590
 Ion Ratio Lower Upper
 168 100
 99 61.2 56.6 85.0

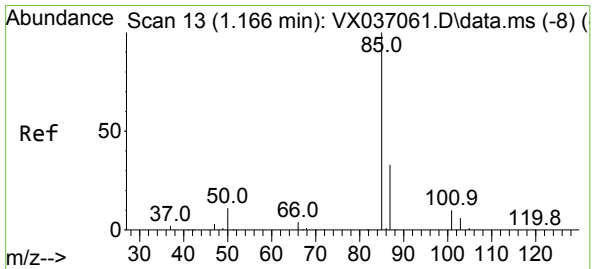
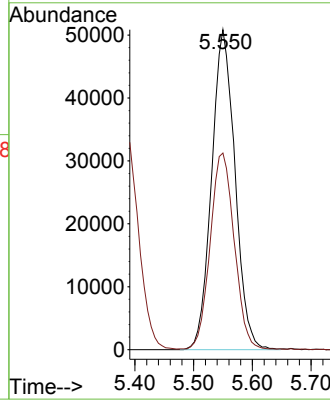
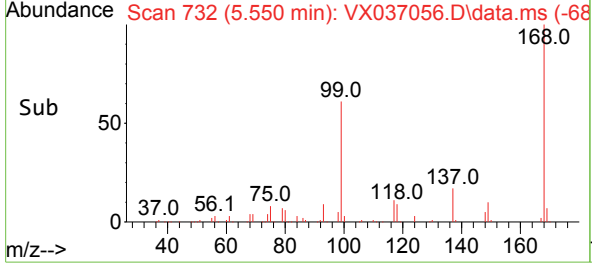

#2
 Dichlorodifluoromethane
 Concen: 69.187 ug/l
 RT: 1.166 min Scan# 13
 Delta R.T. -0.000 min
 Lab File: VX037056.D
 Acq: 17 Aug 2023 13:05

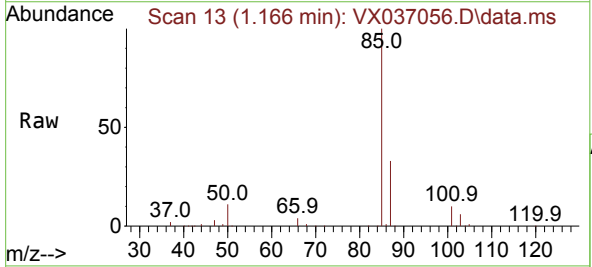

Tgt Ion: 85 Resp: 112990
 Ion Ratio Lower Upper
 85 100
 87 32.6 16.7 50.1

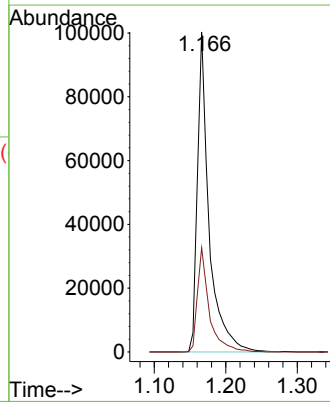
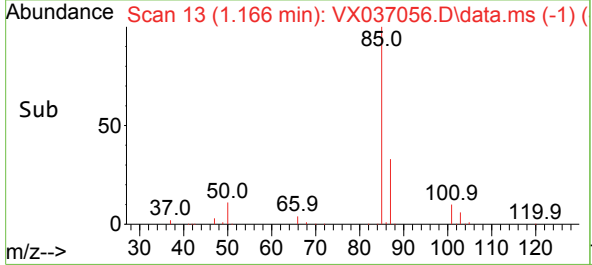

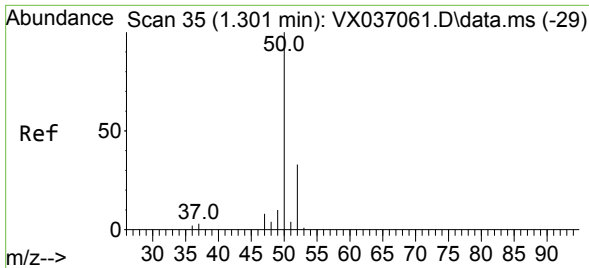

#3
 Chloromethane
 Concen: 61.801 ug/l
 RT: 1.294 min Scan# 34
 Delta R.T. -0.006 min
 Lab File: VX037056.D
 Acq: 17 Aug 2023 13:05

Instrument :
 MSVOA_X
 ClientSampleId :

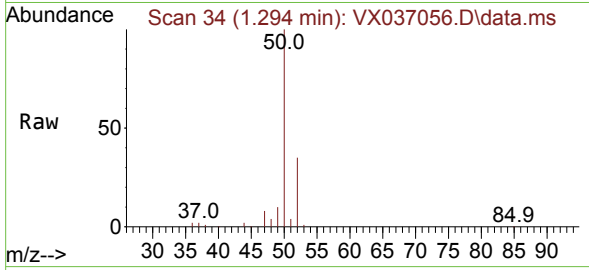

Tgt Ion: 50 Resp: 88298
 Ion Ratio Lower Upper
 50 100
 52 34.7 25.5 38.3

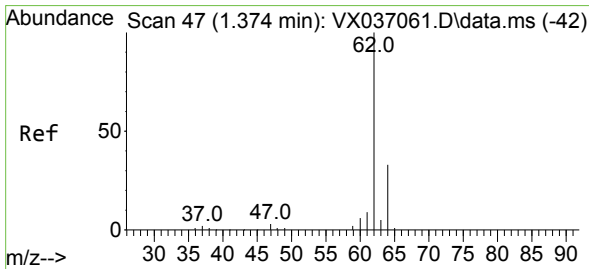
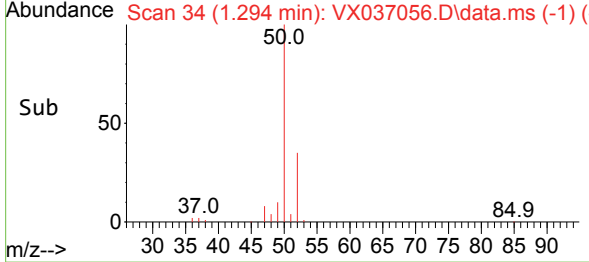
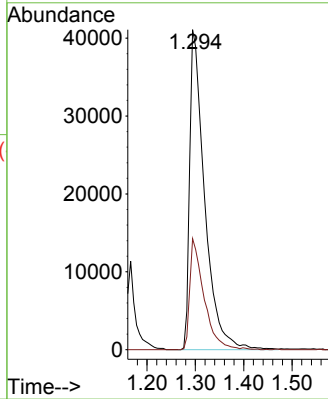

#4
 Vinyl Chloride
 Concen: 63.179 ug/l
 RT: 1.374 min Scan# 47
 Delta R.T. -0.000 min
 Lab File: VX037056.D
 Acq: 17 Aug 2023 13:05

Tgt Ion: 62 Resp: 98254
 Ion Ratio Lower Upper
 62 100
 64 32.4 25.4 38.0

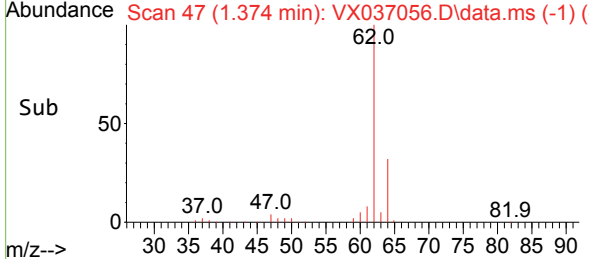
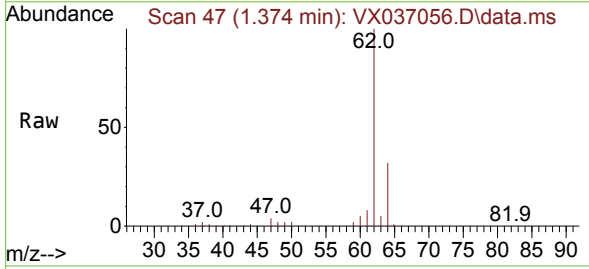
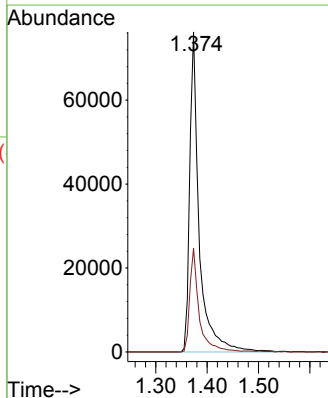

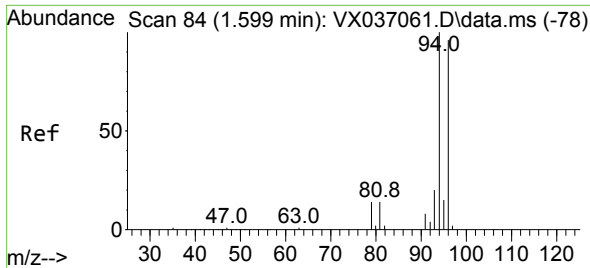

#5
 Bromomethane
 Concen: 68.758 ug/l
 RT: 1.599 min Scan# 84
 Delta R.T. 0.000 min
 Lab File: VX037056.D
 Acq: 17 Aug 2023 13:05

Instrument :
 MSVOA_X
 ClientSampleId :

Tgt Ion: 94 Resp: 53264
 Ion Ratio Lower Upper
 94 100
 96 94.8 74.6 111.8

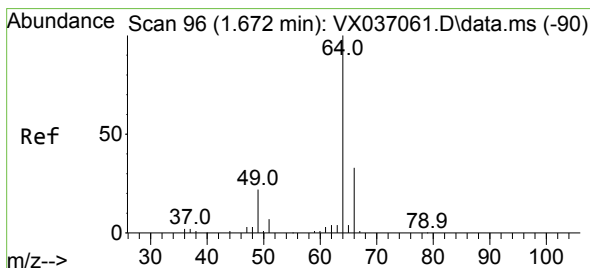
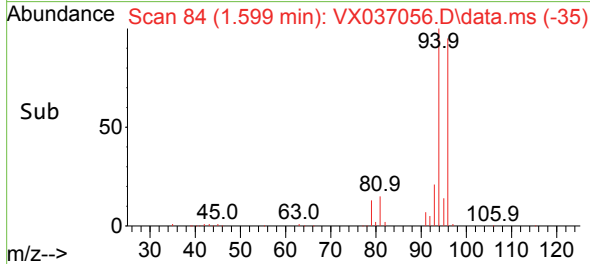
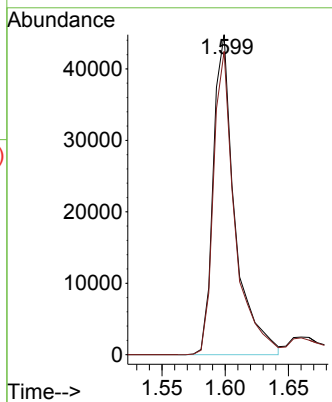
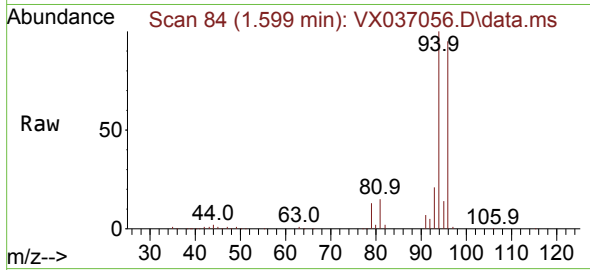

#6
 Chloroethane
 Concen: 58.477 ug/l
 RT: 1.678 min Scan# 97
 Delta R.T. 0.006 min
 Lab File: VX037056.D
 Acq: 17 Aug 2023 13:05

Tgt Ion: 64 Resp: 53516
 Ion Ratio Lower Upper
 64 100
 66 31.8 25.1 37.7

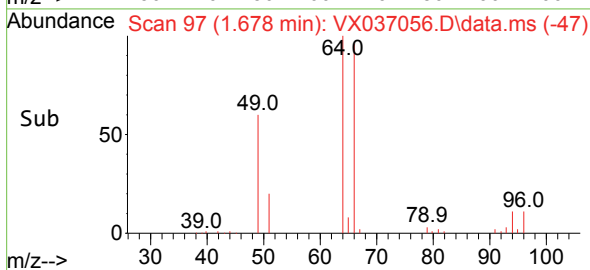
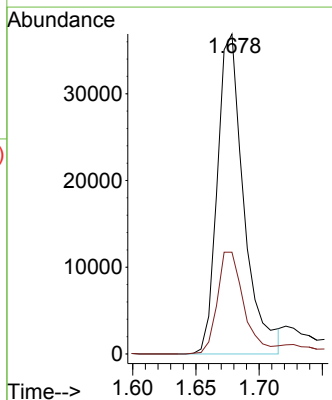
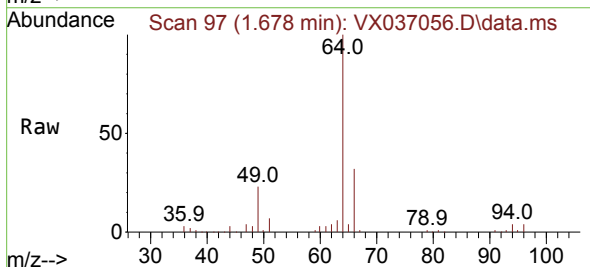

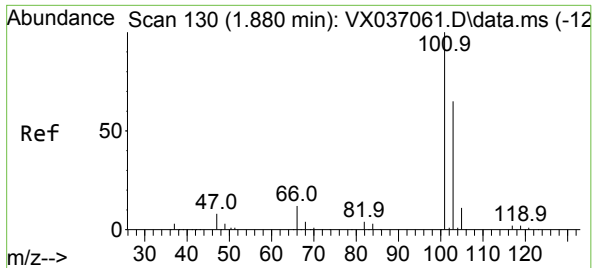

#7
 Trichlorofluoromethane
 Concen: 65.544 ug/l
 RT: 1.880 min Scan# 11
 Delta R.T. -0.000 min
 Lab File: VX037056.D
 Acq: 17 Aug 2023 13:05

Instrument :
 MSVOA_X
 ClientSampleId :

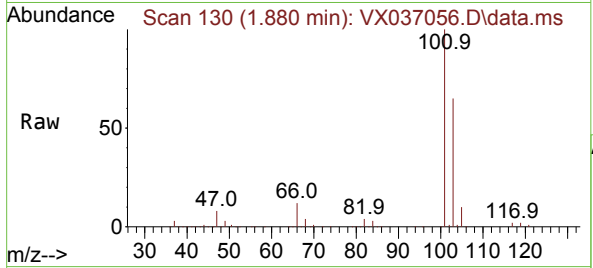

Tgt Ion:101 Resp: 166975
 Ion Ratio Lower Upper
 101 100
 103 65.2 51.4 77.2

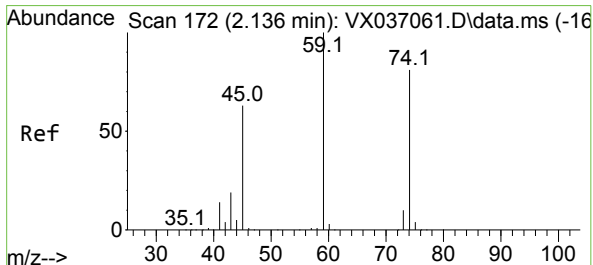
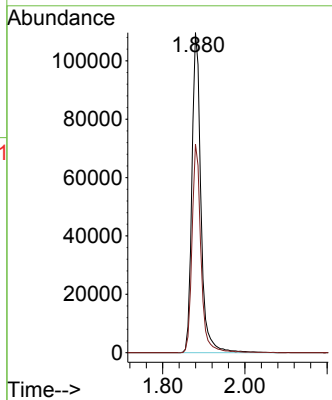
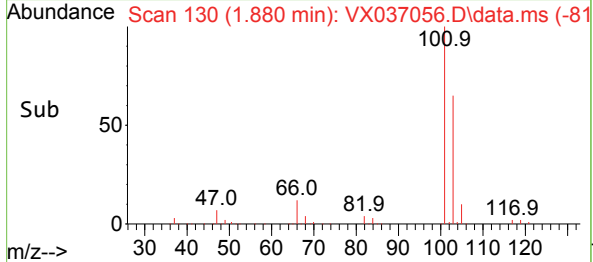

#8
 Diethyl Ether
 Concen: 60.415 ug/l
 RT: 2.130 min Scan# 171
 Delta R.T. -0.006 min
 Lab File: VX037056.D
 Acq: 17 Aug 2023 13:05

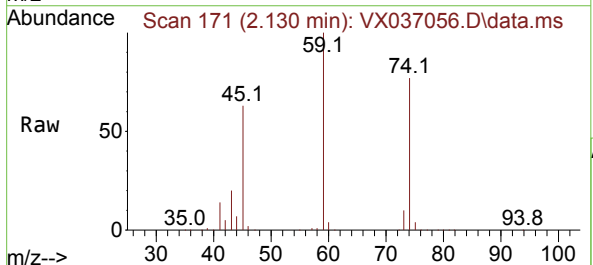

Tgt Ion: 74 Resp: 59545
 Ion Ratio Lower Upper
 74 100
 45 81.3 53.3 159.8

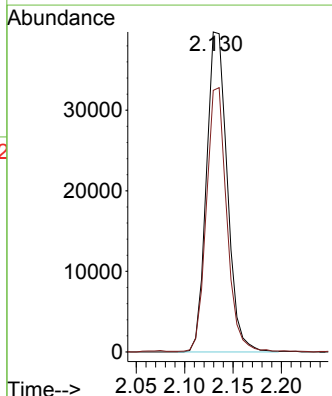
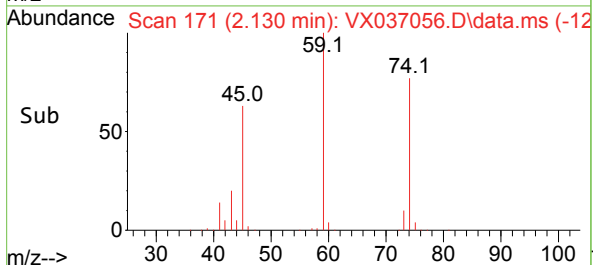

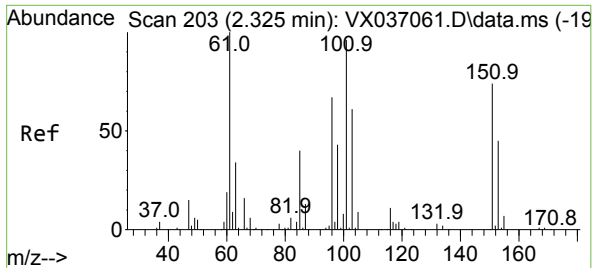

#9
 1,1,2-Trichlorotrifluoroethane
 Concen: 64.790 ug/l
 RT: 2.325 min Scan# 203
 Delta R.T. -0.000 min
 Lab File: VX037056.D
 Acq: 17 Aug 2023 13:05

Instrument : MSVOA_X
 ClientSampleId :

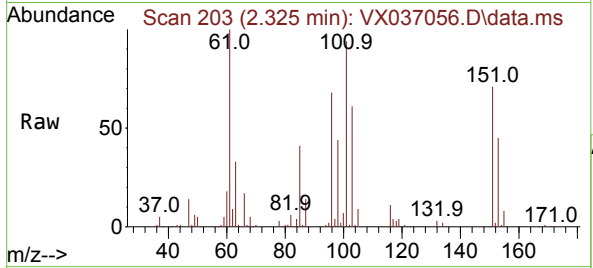

Tgt Ion:101 Resp: 96288
 Ion Ratio Lower Upper
 101 100
 85 43.6 37.0 55.6
 151 75.5 58.6 87.8

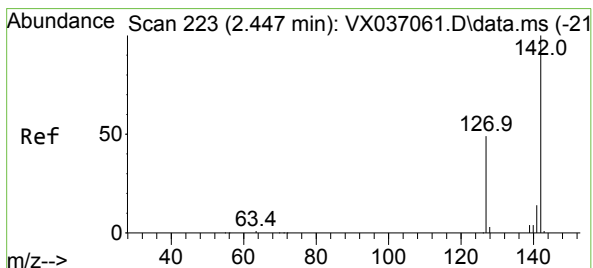
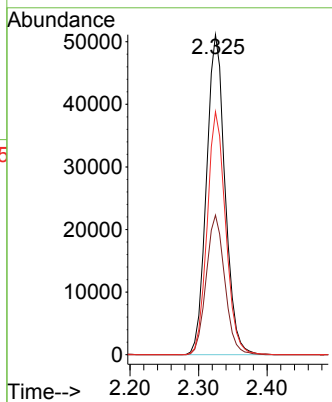
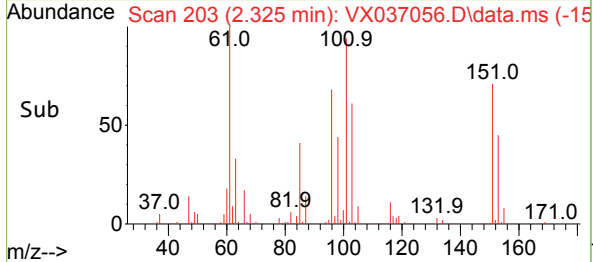

#10
 Methyl Iodide
 Concen: 63.963 ug/l
 RT: 2.447 min Scan# 223
 Delta R.T. -0.000 min
 Lab File: VX037056.D
 Acq: 17 Aug 2023 13:05

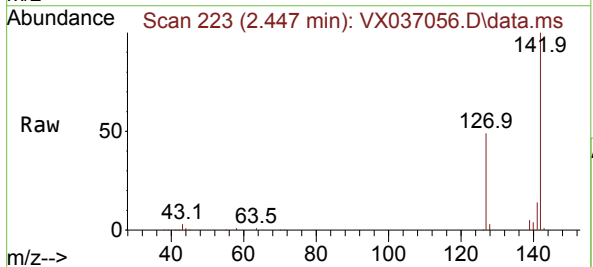

Tgt Ion:142 Resp: 115533
 Ion Ratio Lower Upper
 142 100
 127 47.4 41.6 62.4
 141 14.0 11.6 17.4

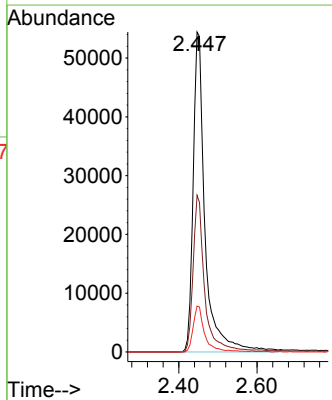
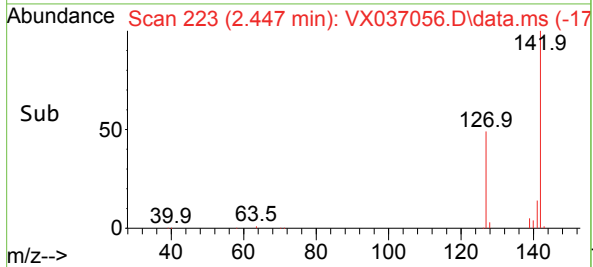

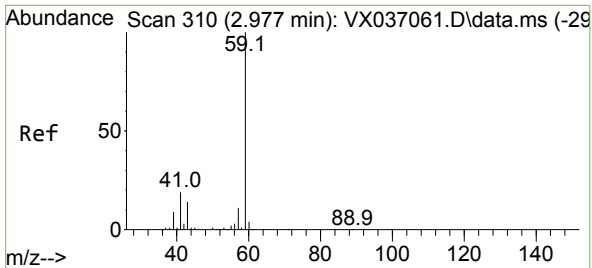

#11
 Tert butyl alcohol
 Concen: 265.081 ug/l
 RT: 2.965 min Scan# 30
 Delta R.T. -0.012 min
 Lab File: VX037056.D
 Acq: 17 Aug 2023 13:05

Instrument :
 MSVOA_X
 ClientSampleId :

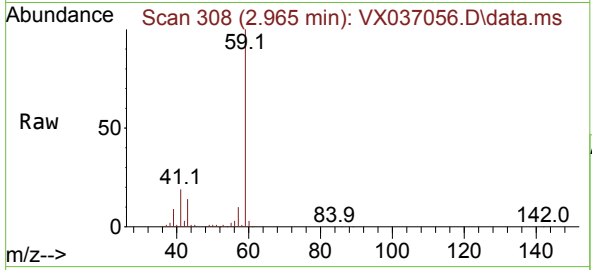

Tgt Ion: 59 Resp: 126034
 Ion Ratio Lower Upper
 59 100
 57 10.3 6.0 9.0#

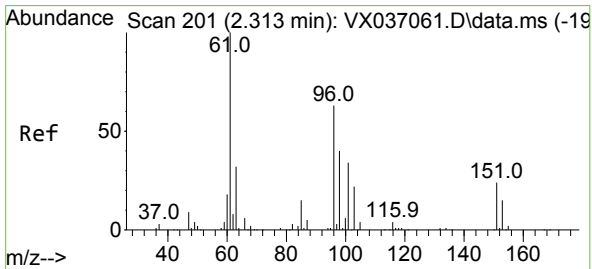
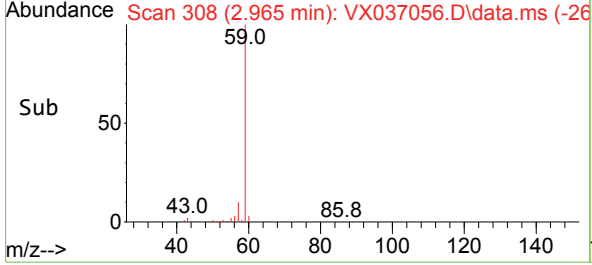
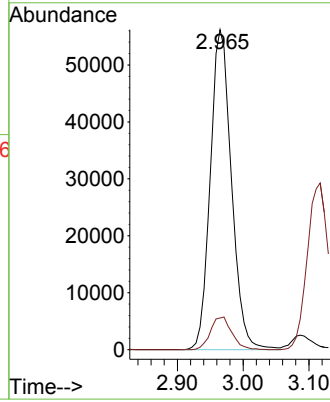

#12
 1,1-Dichloroethene
 Concen: 62.884 ug/l
 RT: 2.312 min Scan# 201
 Delta R.T. -0.000 min
 Lab File: VX037056.D
 Acq: 17 Aug 2023 13:05

Tgt Ion: 96 Resp: 91008
 Ion Ratio Lower Upper
 96 100
 61 157.7 144.6 216.8
 98 65.1 50.4 75.6

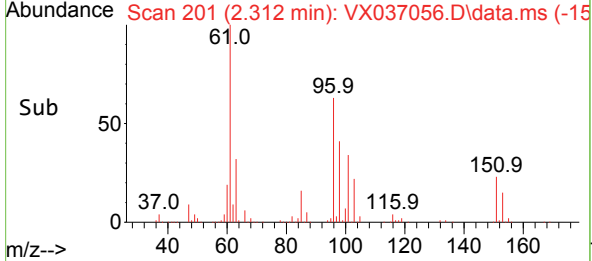
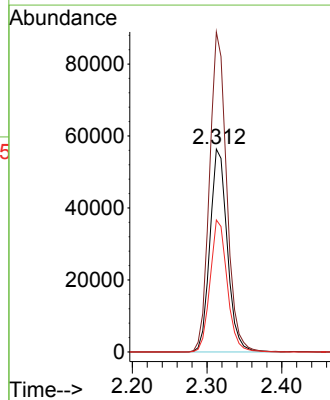
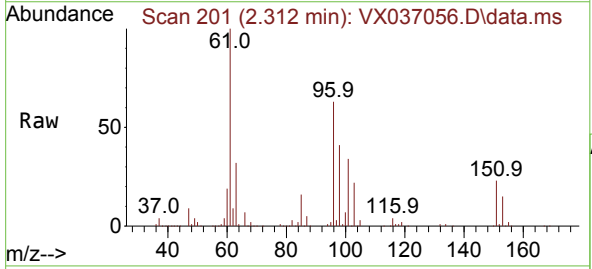

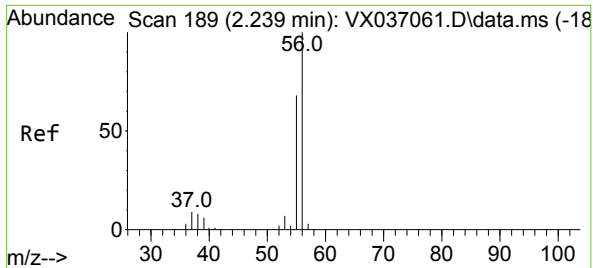

#13
 Acrolein
 Concen: 164.905 ug/l
 RT: 2.233 min Scan# 189
 Delta R.T. -0.006 min
 Lab File: VX037056.D
 Acq: 17 Aug 2023 13:05

Instrument : MSVOA_X
 ClientSampleId :

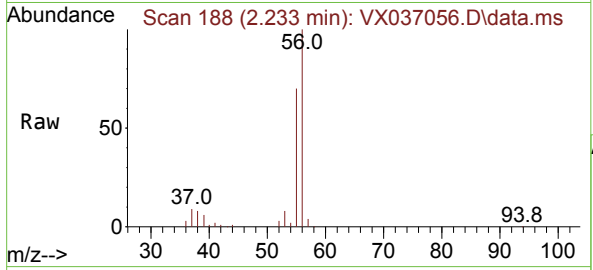

Tgt Ion: 56 Resp: 59646
 Ion Ratio Lower Upper
 56 100
 55 70.4 57.1 85.7

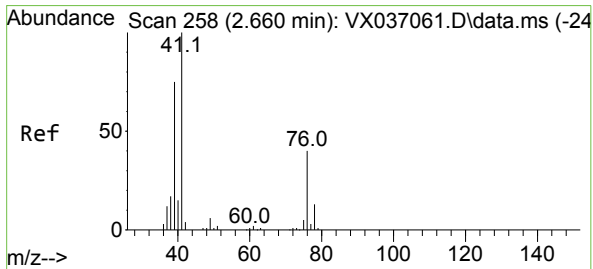
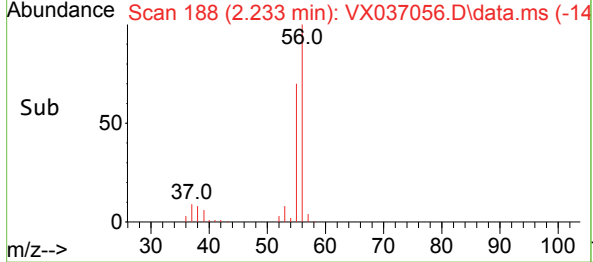
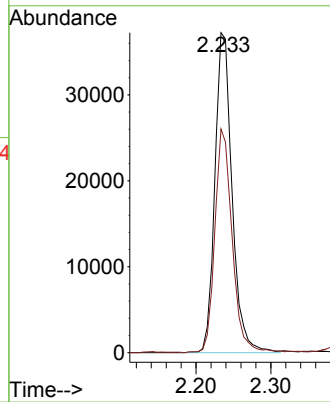

#14
 Allyl chloride
 Concen: 63.462 ug/l
 RT: 2.660 min Scan# 258
 Delta R.T. -0.000 min
 Lab File: VX037056.D
 Acq: 17 Aug 2023 13:05

Tgt Ion: 41 Resp: 142158
 Ion Ratio Lower Upper
 41 100
 39 69.4 55.8 83.6
 76 40.1 24.3 36.5#

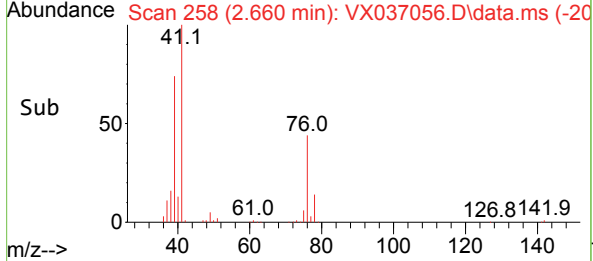
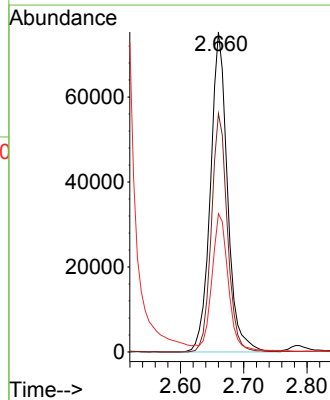
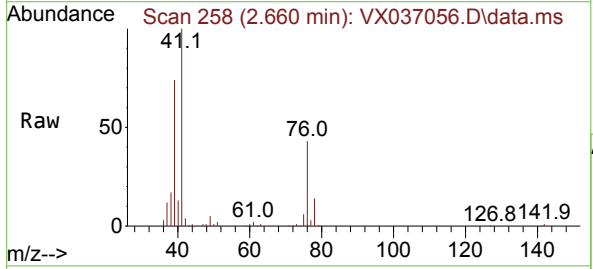

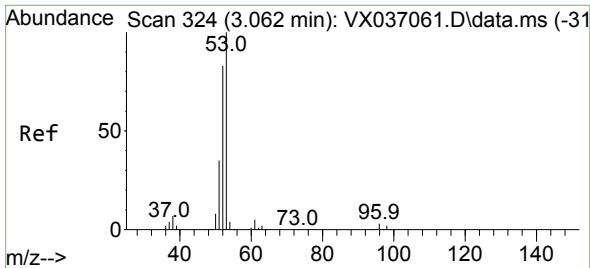

#15
 Acrylonitrile
 Concen: 298.124 ug/l
 RT: 3.062 min Scan# 31
 Delta R.T. -0.000 min
 Lab File: VX037056.D
 Acq: 17 Aug 2023 13:05

Instrument :
 MSVOA_X
 ClientSampleId :

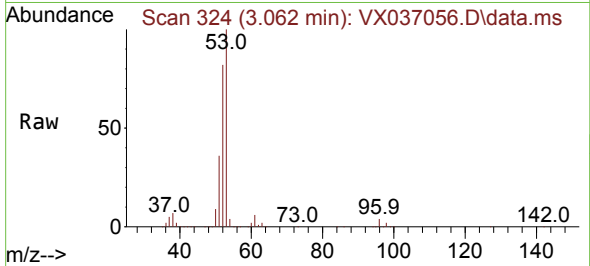

Tgt Ion: 53 Resp: 252995
 Ion Ratio Lower Upper
 53 100
 52 82.0 66.0 99.0
 51 36.2 29.8 44.6

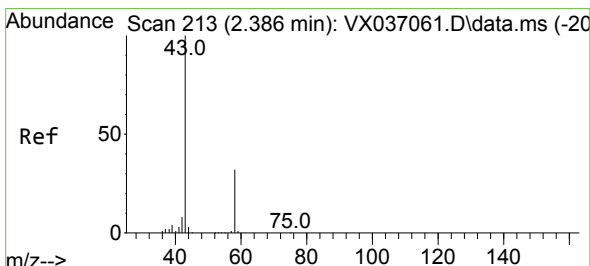
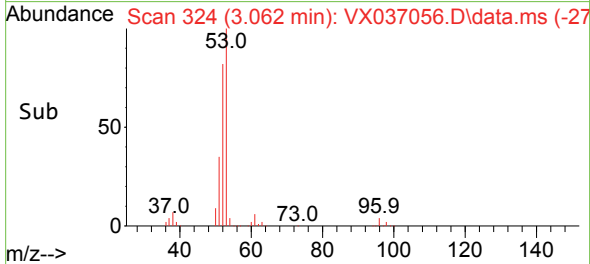
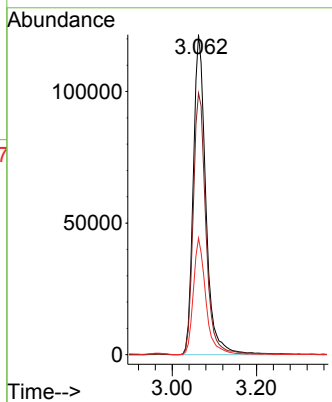

#16
 Acetone
 Concen: 334.280 ug/l
 RT: 2.380 min Scan# 212
 Delta R.T. -0.006 min
 Lab File: VX037056.D
 Acq: 17 Aug 2023 13:05

Tgt Ion: 43 Resp: 265059
 Ion Ratio Lower Upper
 43 100
 58 32.8 21.9 32.9

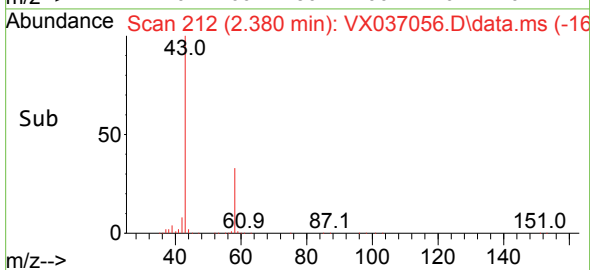
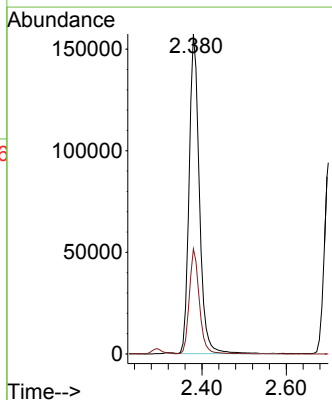
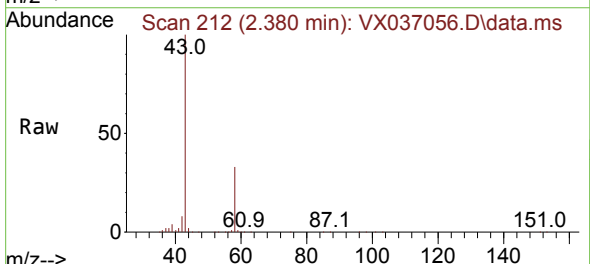

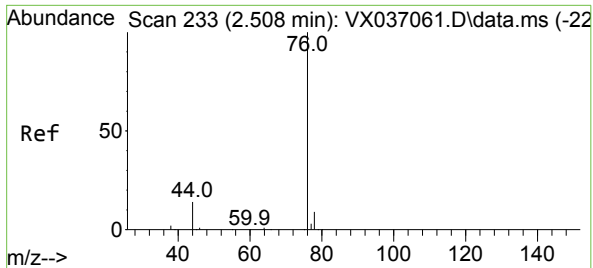

#17
 Carbon Disulfide
 Concen: 62.010 ug/l
 RT: 2.508 min Scan# 211
 Delta R.T. -0.000 min
 Lab File: VX037056.D
 Acq: 17 Aug 2023 13:05

Instrument : MSVOA_X
 ClientSampleId :

Tgt Ion: 76 Resp: 228275
 Ion Ratio Lower Upper
 76 100
 78 9.5 7.0 10.6

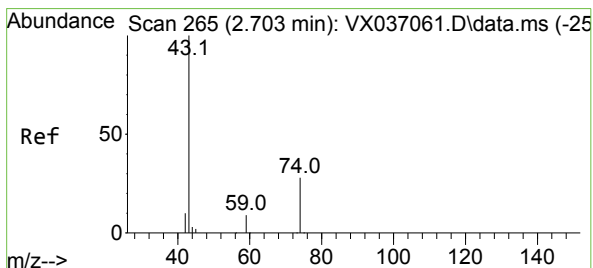
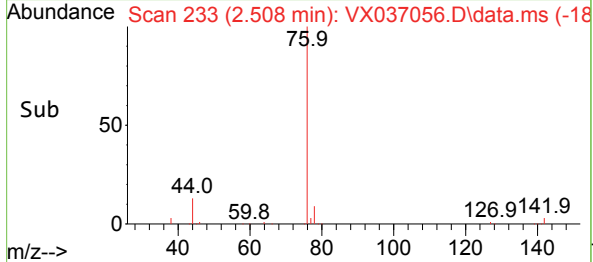
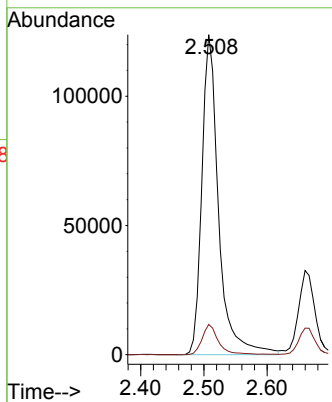
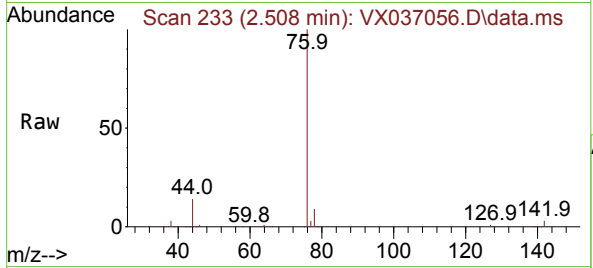

#18
 Methyl Acetate
 Concen: 58.343 ug/l
 RT: 2.703 min Scan# 265
 Delta R.T. -0.000 min
 Lab File: VX037056.D
 Acq: 17 Aug 2023 13:05

Tgt Ion: 43 Resp: 174183
 Ion Ratio Lower Upper
 43 100
 74 27.7 17.8 26.8#

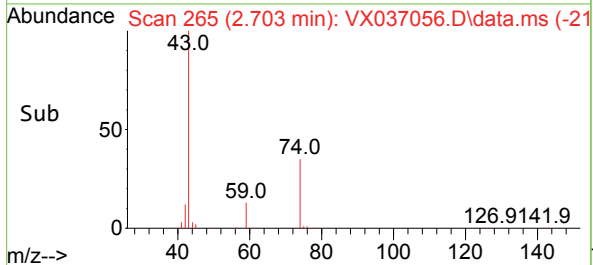
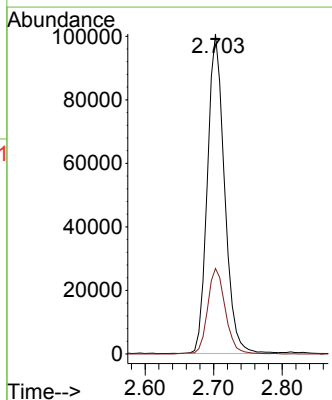
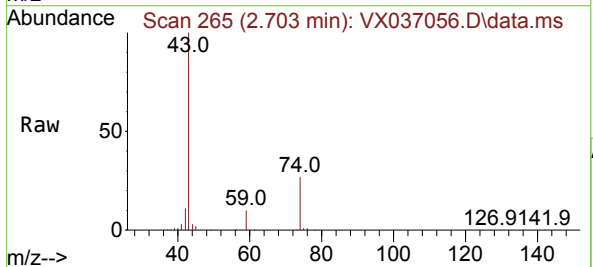

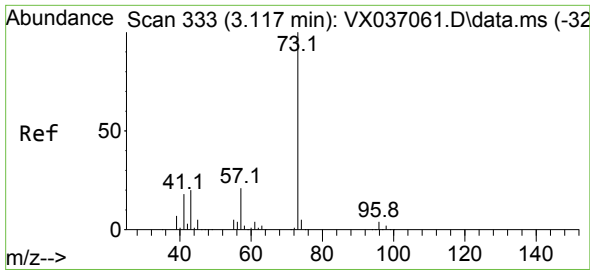

#19
 Methyl tert-butyl Ether
 Concen: 60.865 ug/l
 RT: 3.111 min Scan# 311
 Delta R.T. -0.006 min
 Lab File: VX037056.D
 Acq: 17 Aug 2023 13:05

Instrument : MSVOA_X
 ClientSampleId :

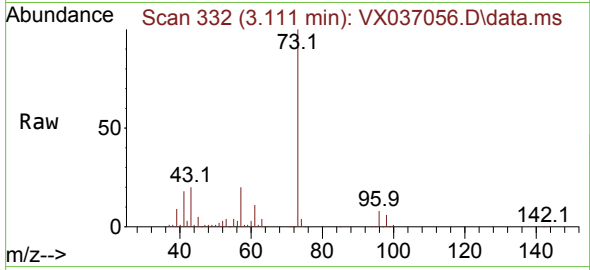

Tgt Ion: 73 Resp: 334076
 Ion Ratio Lower Upper
 73 100
 57 19.8 17.3 25.9

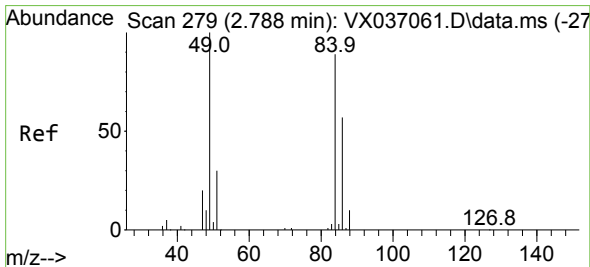
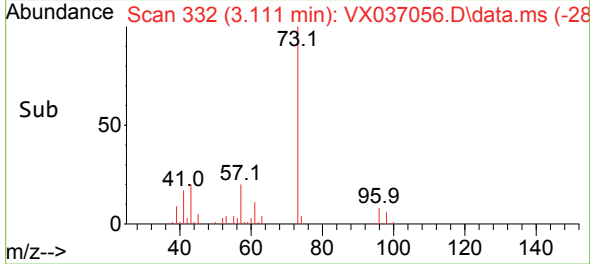
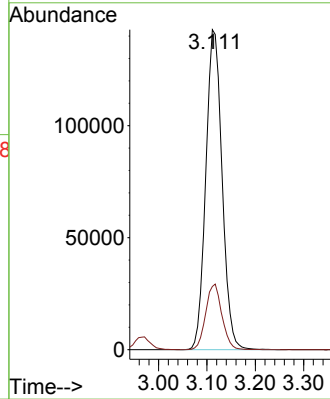

#20
 Methylene Chloride
 Concen: 55.418 ug/l
 RT: 2.788 min Scan# 279
 Delta R.T. -0.000 min
 Lab File: VX037056.D
 Acq: 17 Aug 2023 13:05

Tgt Ion: 84 Resp: 98269
 Ion Ratio Lower Upper
 84 100
 49 109.2 103.6 155.4
 51 34.3 33.8 50.6
 86 64.0 49.4 74.0

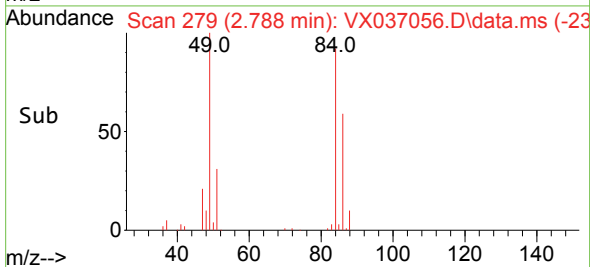
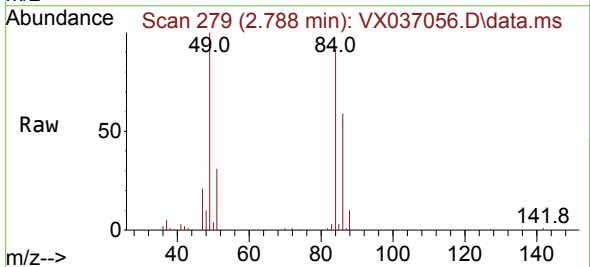
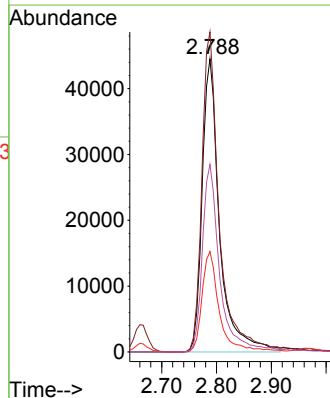

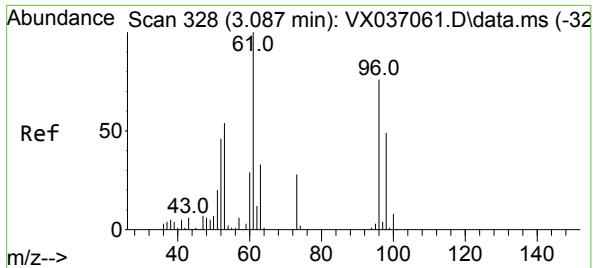

#21
 trans-1,2-Dichloroethene
 Concen: 62.591 ug/l
 RT: 3.087 min Scan# 31
 Delta R.T. -0.000 min
 Lab File: VX037056.D
 Acq: 17 Aug 2023 13:05

Instrument : MSVOA_X
 ClientSampleId :

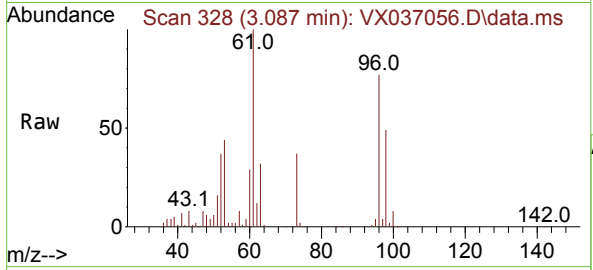

Tgt Ion: 96 Resp: 102973

Ion	Ratio	Lower	Upper
96	100		
61	129.5	119.2	178.8
98	63.6	48.7	73.1

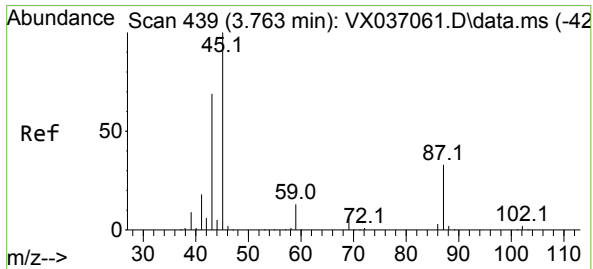
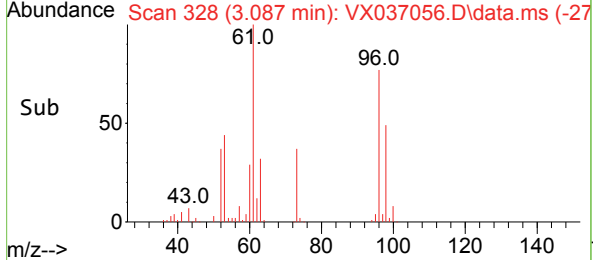
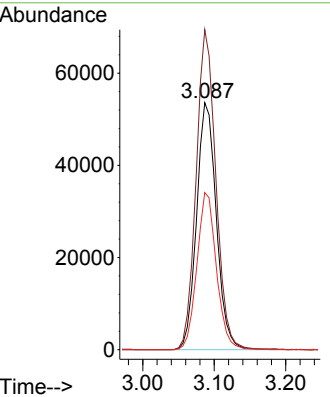

#22
 Diisopropyl ether
 Concen: 61.313 ug/l
 RT: 3.757 min Scan# 438
 Delta R.T. -0.006 min
 Lab File: VX037056.D
 Acq: 17 Aug 2023 13:05

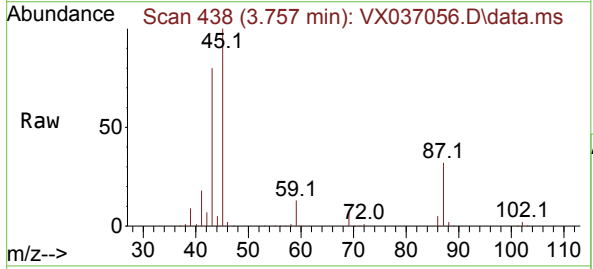

Tgt Ion: 45 Resp: 281837

Ion	Ratio	Lower	Upper
45	100		
43	79.7	69.7	104.5
87	32.1	20.8	31.2#
59	12.8	9.0	13.4

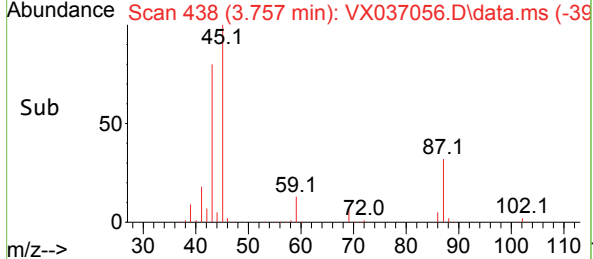
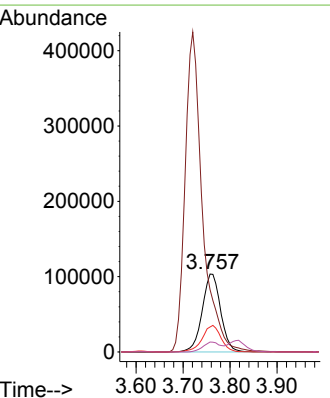

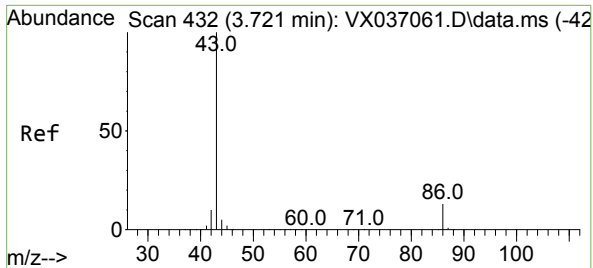

#23
 Vinyl Acetate
 Concen: 311.954 ug/l
 RT: 3.721 min Scan# 413
 Delta R.T. -0.000 min
 Lab File: VX037056.D
 Acq: 17 Aug 2023 13:05

Instrument : MSVOA_X
 ClientSampleId :

Tgt Ion: 43 Resp: 1098857
 Ion Ratio Lower Upper
 43 100
 86 12.9 7.8 11.8#

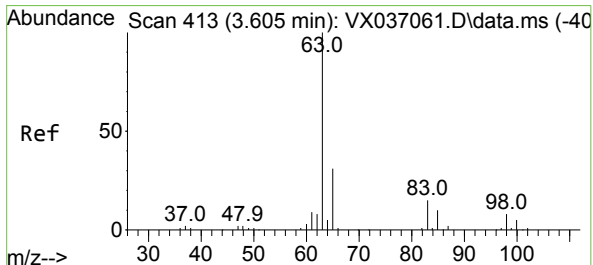
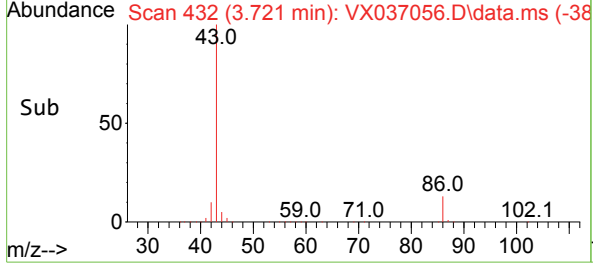
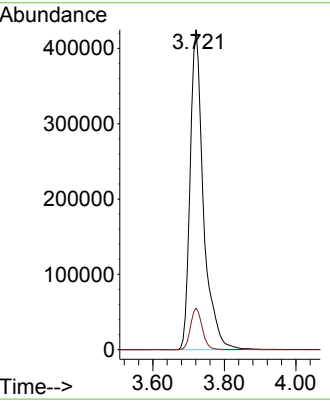
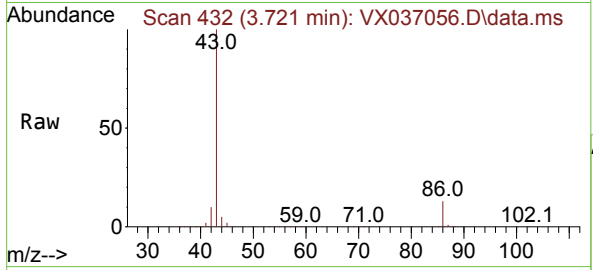

#24
 1,1-Dichloroethane
 Concen: 61.393 ug/l
 RT: 3.605 min Scan# 413
 Delta R.T. -0.000 min
 Lab File: VX037056.D
 Acq: 17 Aug 2023 13:05

Tgt Ion: 63 Resp: 176967
 Ion Ratio Lower Upper
 63 100
 98 7.4 3.3 9.8
 100 5.1 2.1 6.5

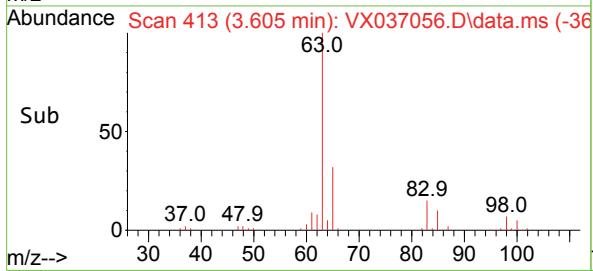
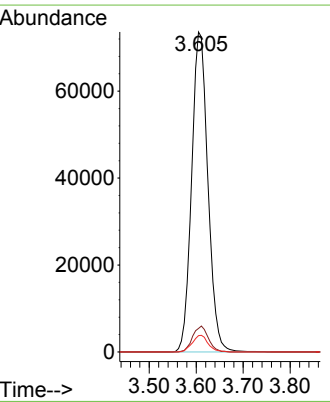
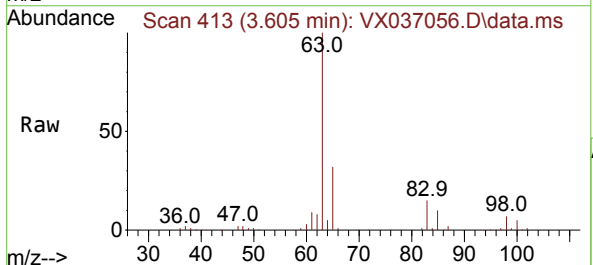

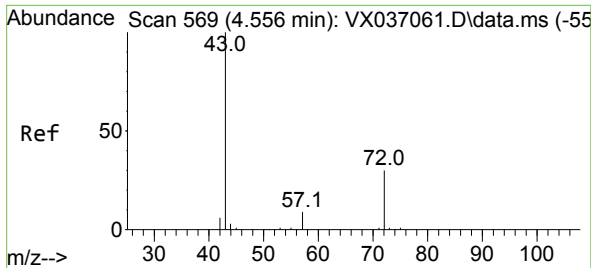

#25
 2-Butanone
 Concen: 309.835 ug/l
 RT: 4.556 min Scan# 509
 Delta R.T. -0.000 min
 Lab File: VX037056.D
 Acq: 17 Aug 2023 13:05

Instrument : MSVOA_X
 ClientSampleId :

Tgt Ion: 43 Resp: 369915
 Ion Ratio Lower Upper
 43 100
 72 31.2 19.4 29.2#

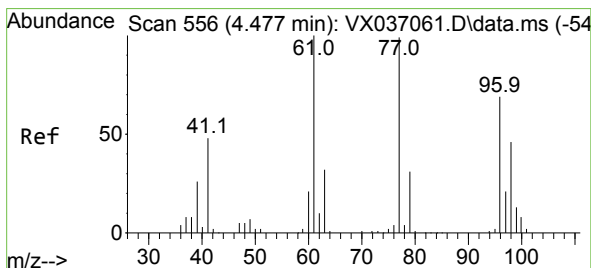
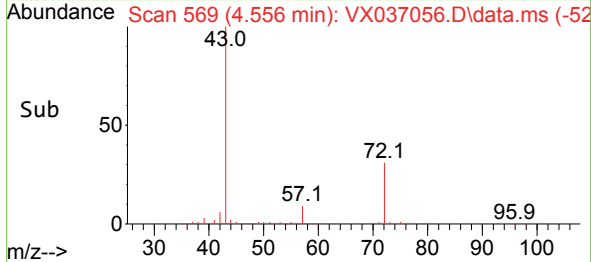
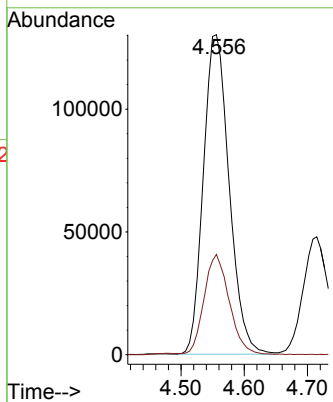
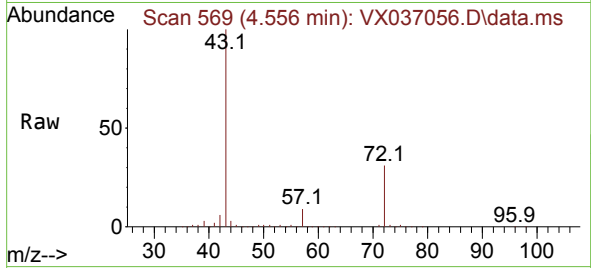

#26
 2,2-Dichloropropane
 Concen: 66.434 ug/l
 RT: 4.471 min Scan# 555
 Delta R.T. -0.006 min
 Lab File: VX037056.D
 Acq: 17 Aug 2023 13:05

Tgt Ion: 77 Resp: 171021
 Ion Ratio Lower Upper
 77 100
 97 22.2 10.8 32.3

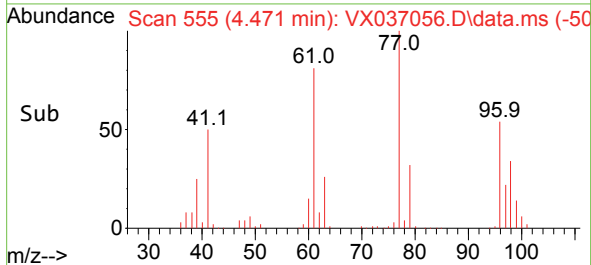
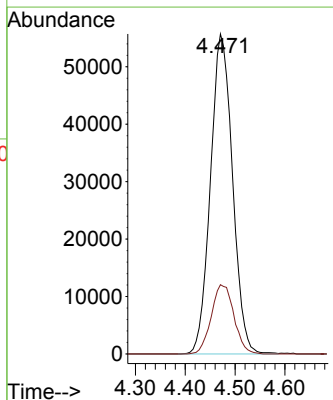
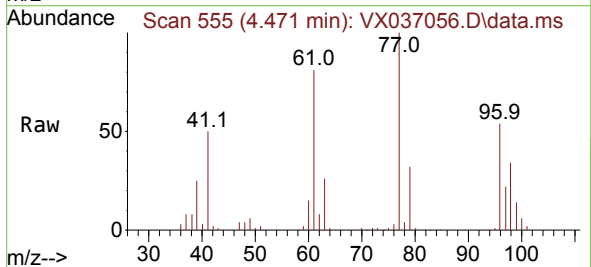

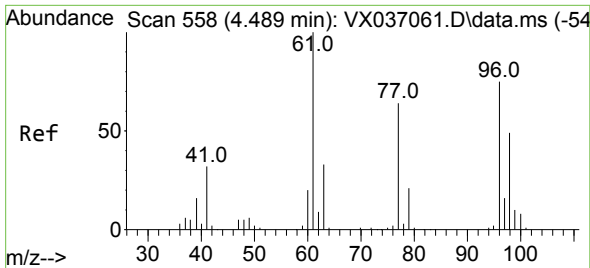

#27
 cis-1,2-Dichloroethene
 Concen: 61.046 ug/l
 RT: 4.483 min Scan# 51
 Delta R.T. -0.006 min
 Lab File: VX037056.D
 Acq: 17 Aug 2023 13:05

Instrument :
 MSVOA_X
 ClientSampleId :

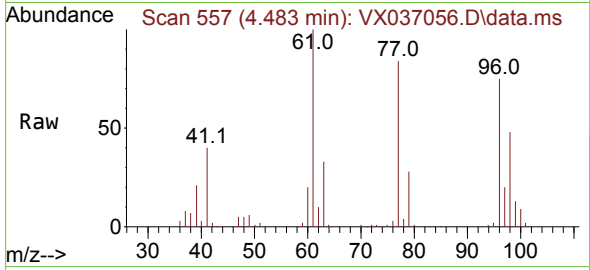

Tgt Ion: 96 Resp: 118399
 Ion Ratio Lower Upper
 96 100
 61 140.0 0.0 312.2
 98 65.2 0.0 129.0

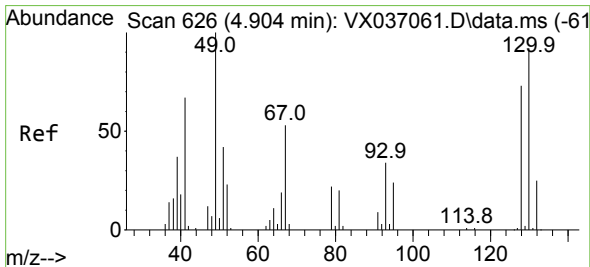
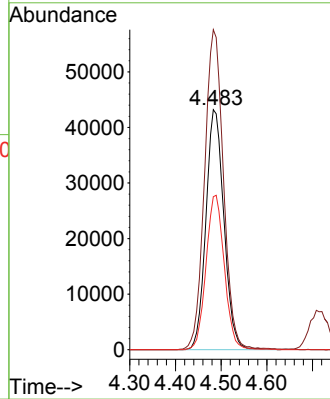
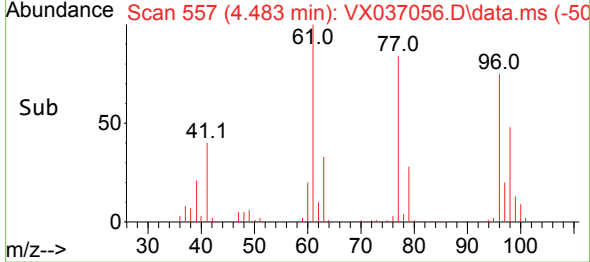

#28
 Bromochloromethane
 Concen: 51.898 ug/l
 RT: 4.897 min Scan# 625
 Delta R.T. -0.006 min
 Lab File: VX037056.D
 Acq: 17 Aug 2023 13:05

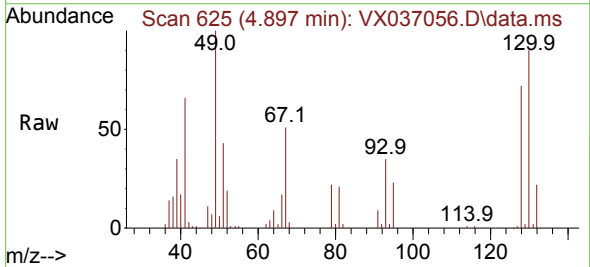

Tgt Ion: 49 Resp: 66829
 Ion Ratio Lower Upper
 49 100
 129 2.1 0.0 3.8
 130 91.1 57.5 86.3#

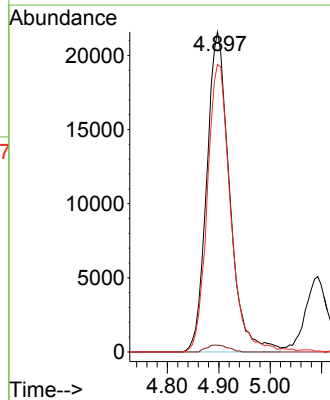
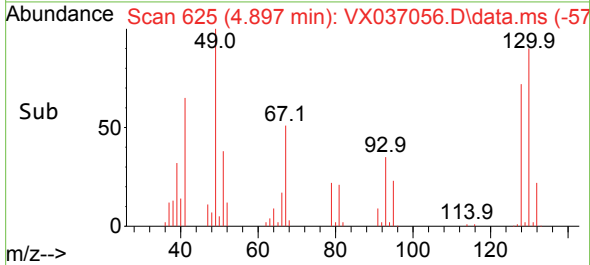

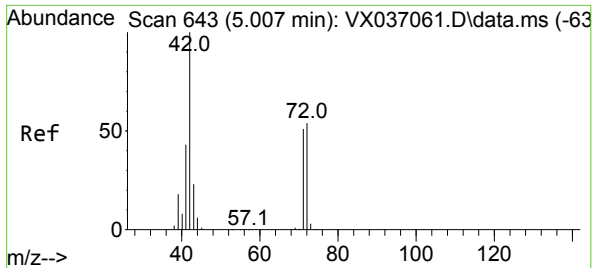

#29
 Tetrahydrofuran
 Concen: 291.225 ug/l
 RT: 5.001 min Scan# 64
 Delta R.T. -0.006 min
 Lab File: VX037056.D
 Acq: 17 Aug 2023 13:05

Instrument : MSVOA_X
 ClientSampleId :

Tgt Ion: 42 Resp: 221736

Ion	Ratio	Lower	Upper
42	100		
72	53.6	34.2	51.4#
71	49.3	32.2	48.2#

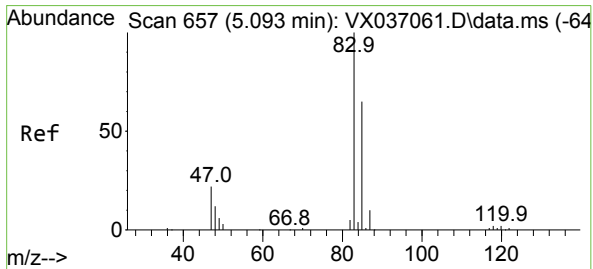
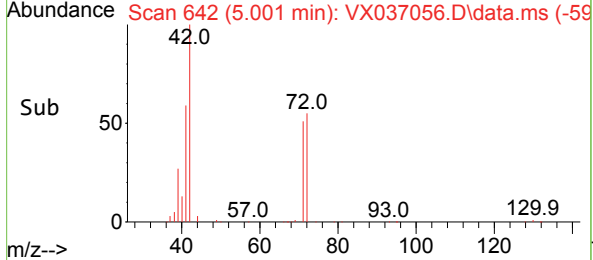
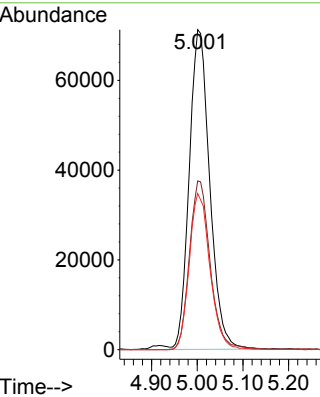
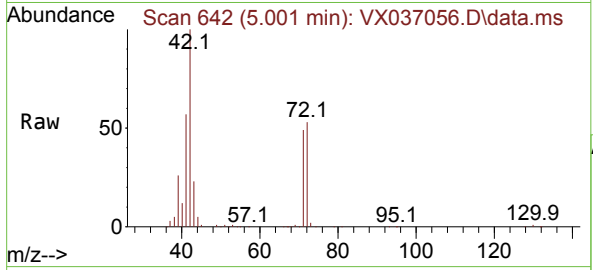

#30
 Chloroform
 Concen: 60.532 ug/l
 RT: 5.092 min Scan# 657
 Delta R.T. -0.000 min
 Lab File: VX037056.D
 Acq: 17 Aug 2023 13:05

Tgt Ion: 83 Resp: 195872

Ion	Ratio	Lower	Upper
83	100		
85	67.1	50.3	75.5

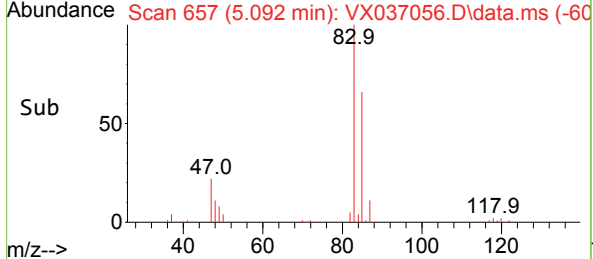
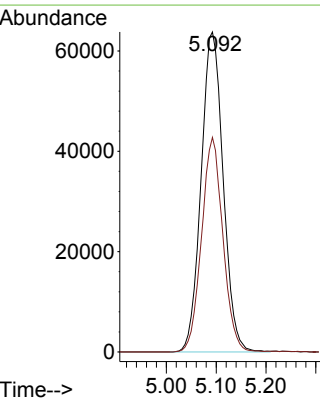
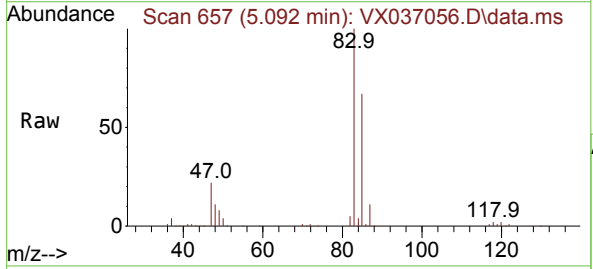

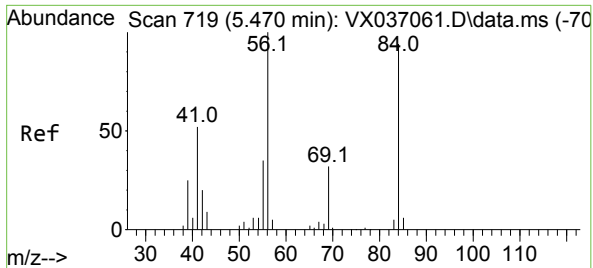

#31
 Cyclohexane
 Concen: 65.216 ug/l
 RT: 5.464 min Scan# 718
 Delta R.T. -0.006 min
 Lab File: VX037056.D
 Acq: 17 Aug 2023 13:05

Instrument : MSVOA_X
 ClientSampleId :

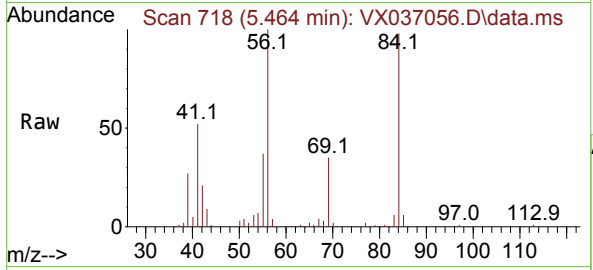

Tgt Ion: 56 Resp: 148630

Ion	Ratio	Lower	Upper
56	100		
69	34.7	23.4	35.2
84	95.8	65.9	98.9

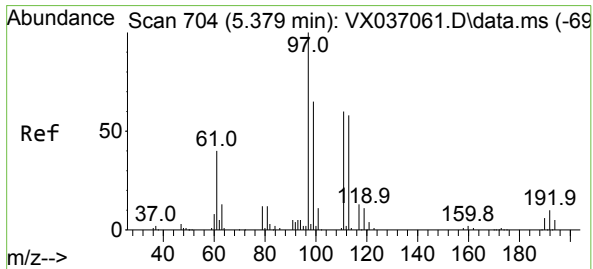
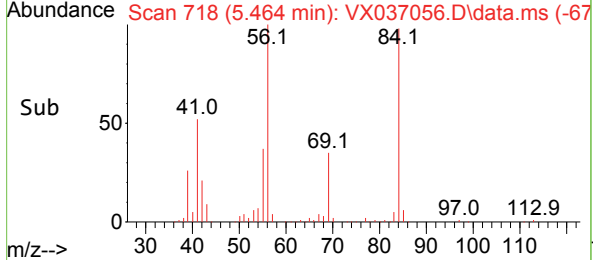
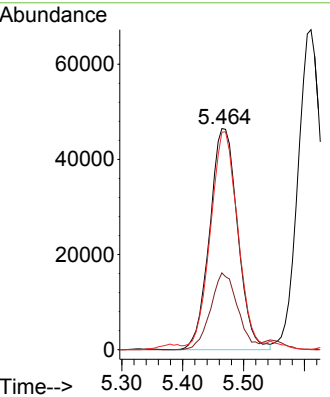

#32
 1,1,1-Trichloroethane
 Concen: 62.854 ug/l
 RT: 5.379 min Scan# 704
 Delta R.T. -0.000 min
 Lab File: VX037056.D
 Acq: 17 Aug 2023 13:05

Tgt Ion: 97 Resp: 182256

Ion	Ratio	Lower	Upper
97	100		
99	64.2	51.1	76.7
61	40.2	36.4	54.6

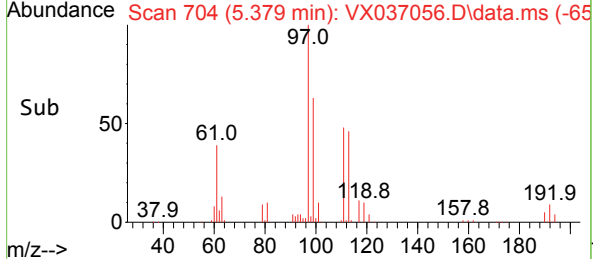
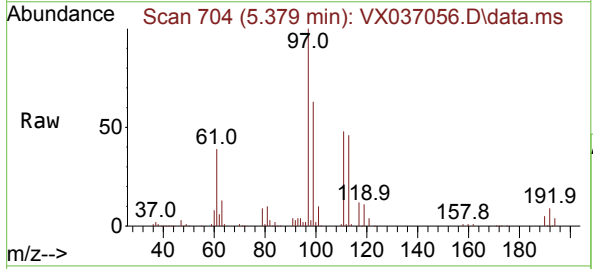
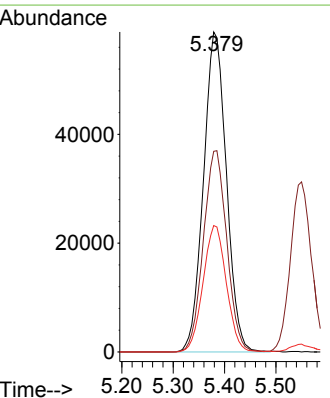

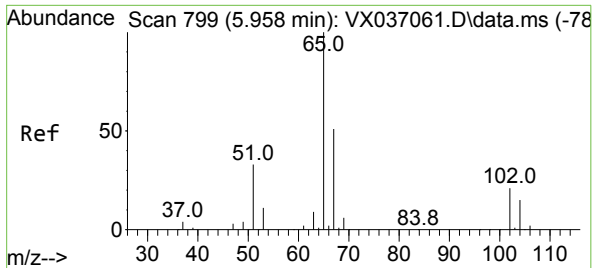

#33
 1,2-Dichloroethane-d4
 Concen: 47.685 ug/l
 RT: 5.952 min Scan# 798
 Delta R.T. -0.006 min
 Lab File: VX037056.D
 Acq: 17 Aug 2023 13:05

Instrument : MSVOA_X
 ClientSampleId :

Tgt Ion	Resp	Lower	Upper
65	100		
67	51.5	0.0	100.2

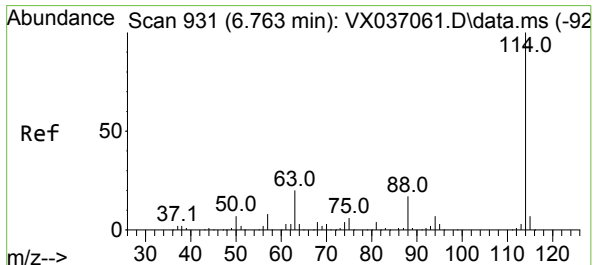
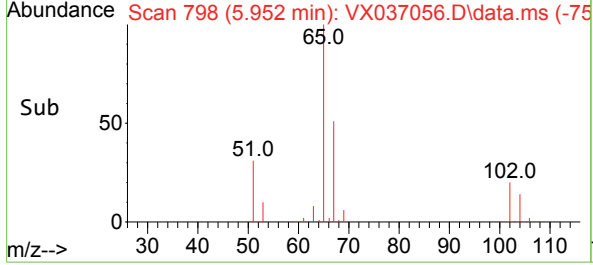
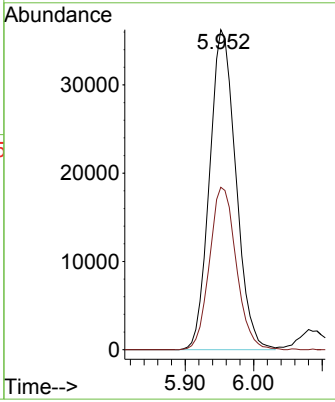
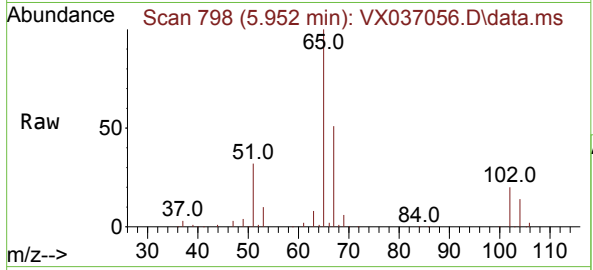

#34
 1,4-Difluorobenzene
 Concen: 50.000 ug/l
 RT: 6.757 min Scan# 930
 Delta R.T. -0.006 min
 Lab File: VX037056.D
 Acq: 17 Aug 2023 13:05

Tgt Ion	Resp	Lower	Upper
114	100		
63	19.1	0.0	45.0
88	16.7	0.0	36.6

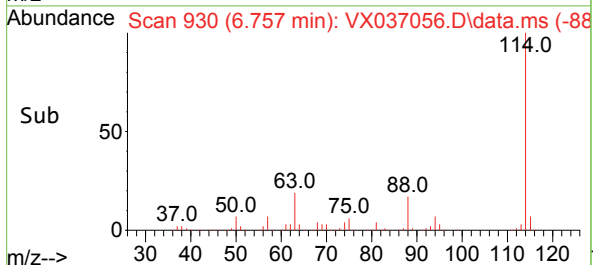
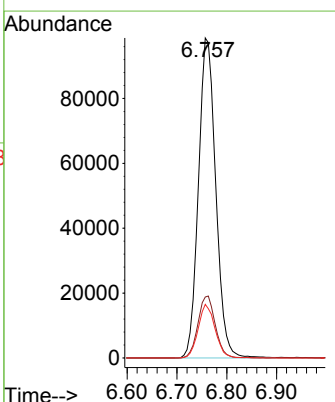
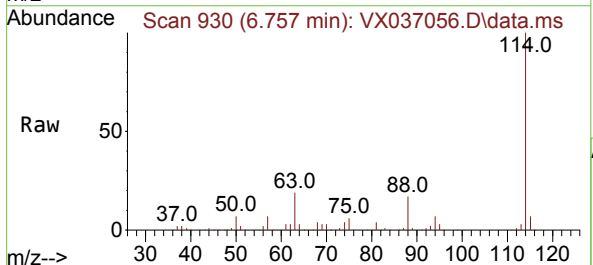

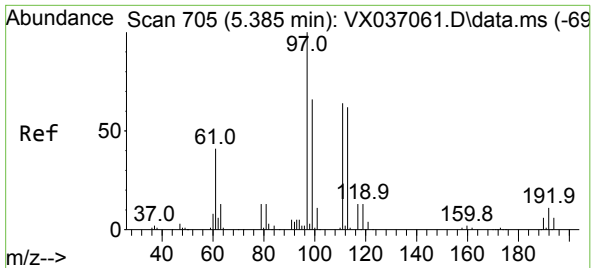

#35
 Dibromofluoromethane
 Concen: 53.280 ug/l
 RT: 5.385 min Scan# 705
 Delta R.T. -0.000 min
 Lab File: VX037056.D
 Acq: 17 Aug 2023 13:05

Instrument : MSVOA_X
 ClientSampleId :

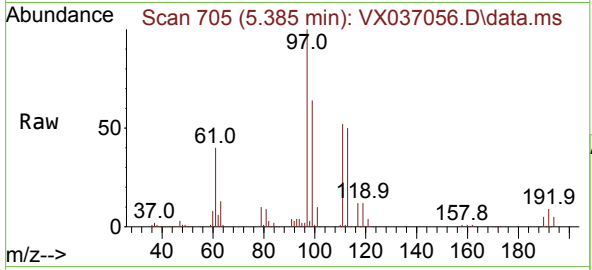

Tgt Ion:113 Resp: 83975
 Ion Ratio Lower Upper
 113 100
 111 103.3 82.9 124.3
 192 18.7 13.3 19.9

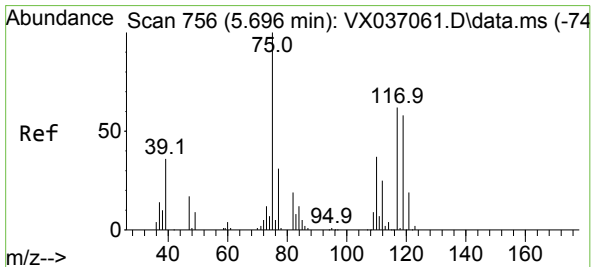
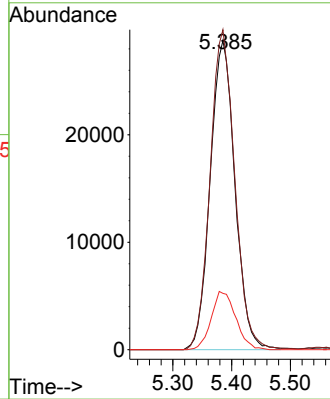
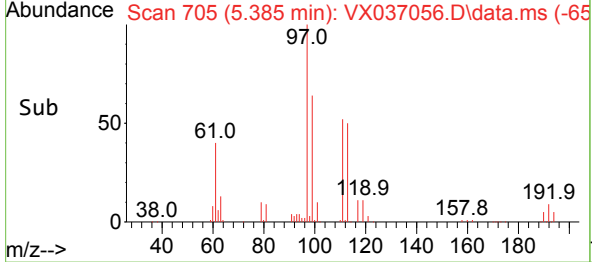

#36
 1,1-Dichloropropene
 Concen: 63.736 ug/l
 RT: 5.690 min Scan# 755
 Delta R.T. -0.006 min
 Lab File: VX037056.D
 Acq: 17 Aug 2023 13:05

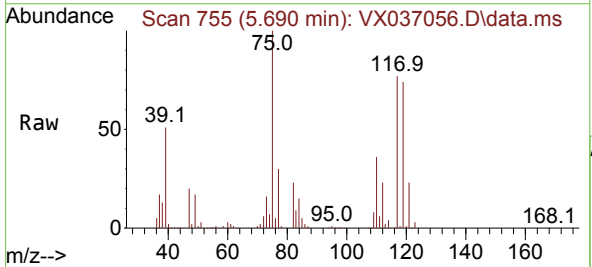

Tgt Ion: 75 Resp: 142719
 Ion Ratio Lower Upper
 75 100
 110 36.4 17.0 50.9
 77 31.2 24.7 37.1

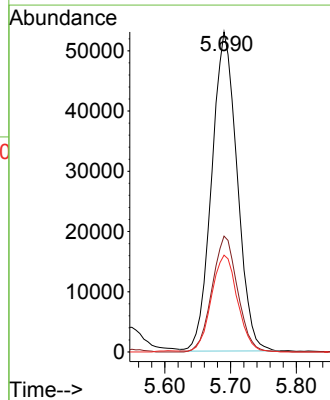
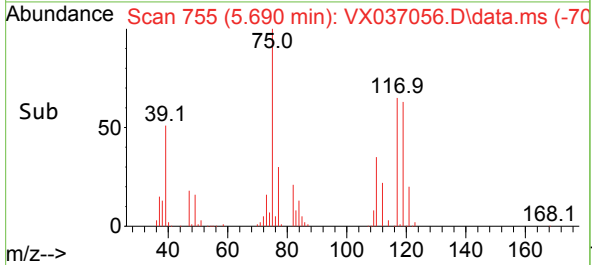

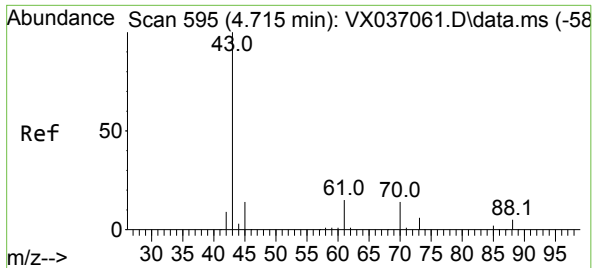

#37
 Ethyl Acetate
 Concen: 60.366 ug/l
 RT: 4.714 min Scan# 595
 Delta R.T. -0.000 min
 Lab File: VX037056.D
 Acq: 17 Aug 2023 13:05

Instrument : MSVOA_X
 ClientSampleId :

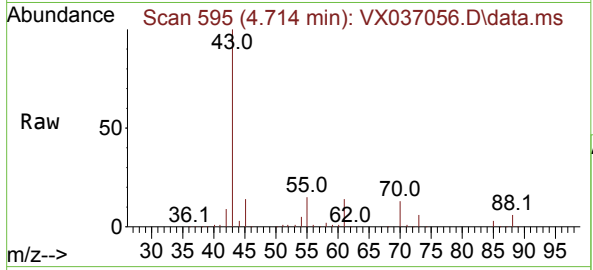

Tgt Ion: 43 Resp: 138078

Ion	Ratio	Lower	Upper
43	100		
61	15.5	10.6	16.0
70	13.3	8.3	12.5

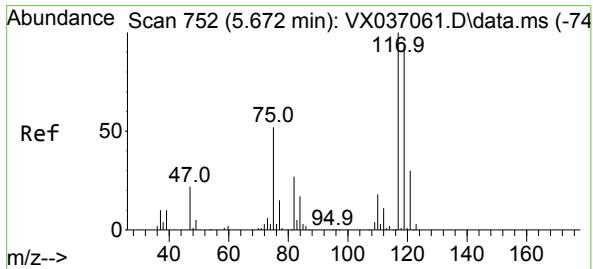
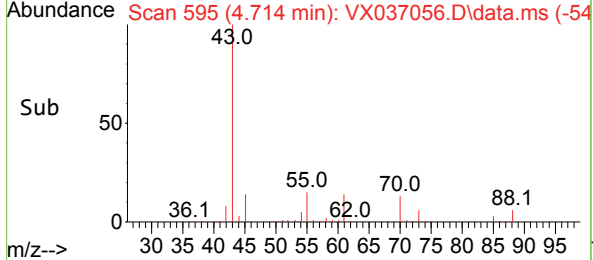
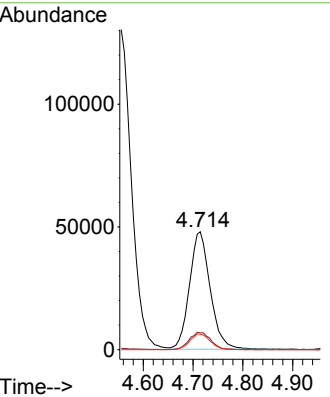

#38
 Carbon Tetrachloride
 Concen: 65.531 ug/l
 RT: 5.672 min Scan# 752
 Delta R.T. -0.000 min
 Lab File: VX037056.D
 Acq: 17 Aug 2023 13:05

Tgt Ion: 117 Resp: 159397

Ion	Ratio	Lower	Upper
117	100		
119	94.9	78.2	117.2
121	30.9	24.4	36.6

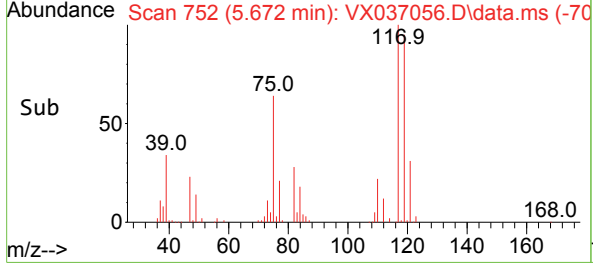
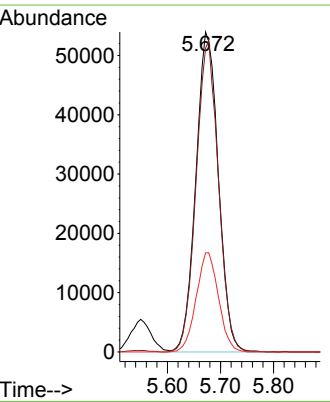
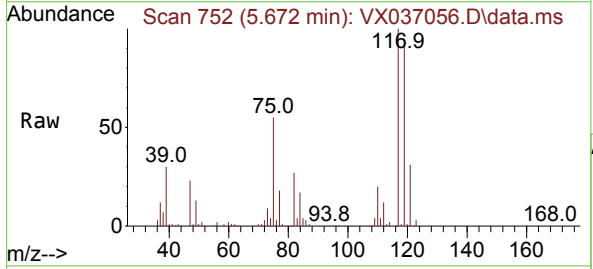

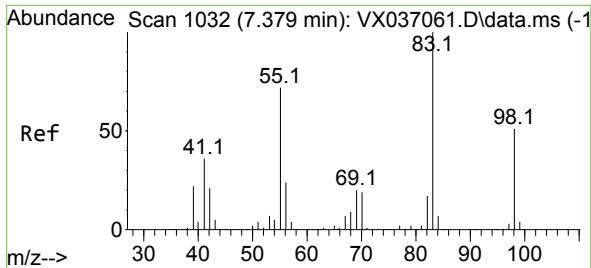

#39
 Methylcyclohexane
 Concen: 67.637 ug/l
 RT: 7.379 min Scan# 1032
 Delta R.T. -0.000 min
 Lab File: VX037056.D
 Acq: 17 Aug 2023 13:05

Instrument : MSVOA_X
 ClientSampleId :

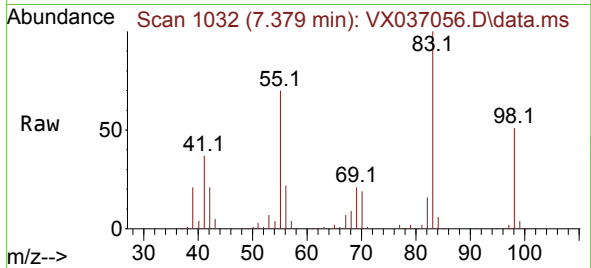

Tgt Ion: 83 Resp: 159123
 Ion Ratio Lower Upper
 83 100
 55 70.5 64.6 97.0
 98 50.6 36.7 55.1

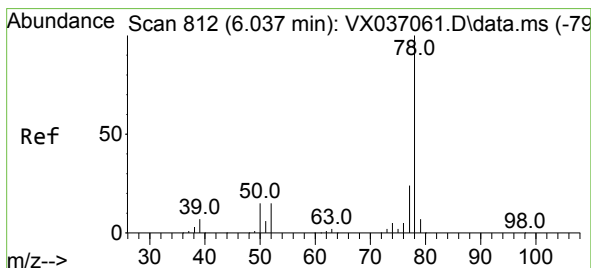
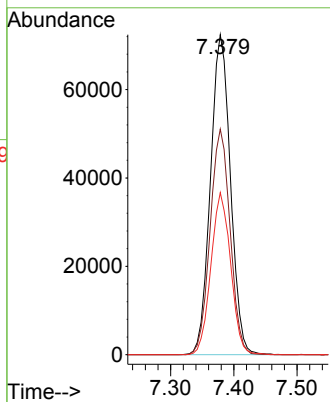
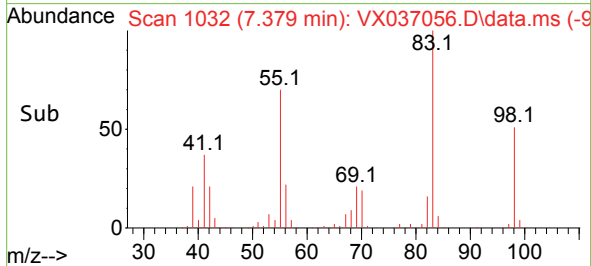

#40
 Benzene
 Concen: 62.922 ug/l
 RT: 6.037 min Scan# 812
 Delta R.T. -0.000 min
 Lab File: VX037056.D
 Acq: 17 Aug 2023 13:05

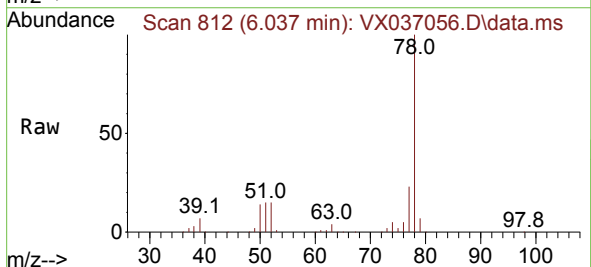

Tgt Ion: 78 Resp: 404087
 Ion Ratio Lower Upper
 78 100
 77 23.4 19.3 28.9

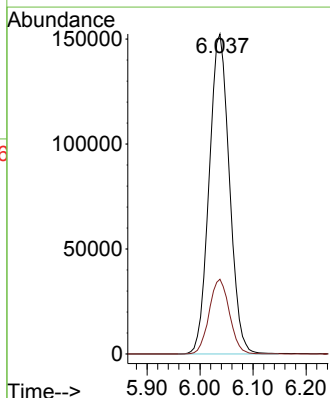
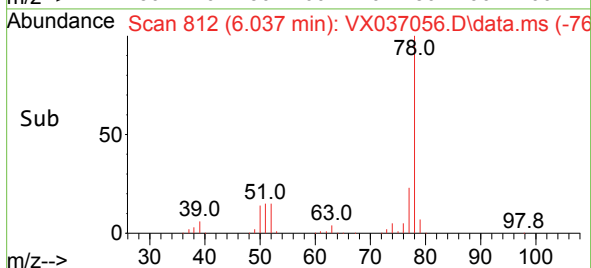

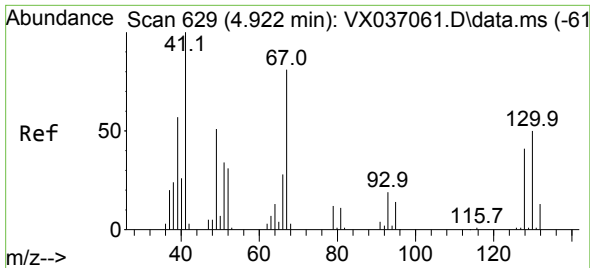

#41
 Methacrylonitrile
 Concen: 62.256 ug/l
 RT: 4.916 min Scan# 61
 Delta R.T. -0.006 min
 Lab File: VX037056.D
 Acq: 17 Aug 2023 13:05

Instrument :
 MSVOA_X
 ClientSampleId :

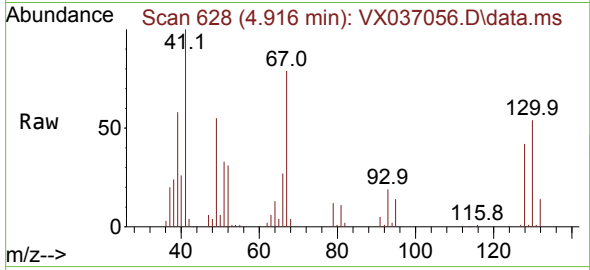

Tgt Ion: 41 Resp: 74028

Ion	Ratio	Lower	Upper
41	100		
39	58.0	45.2	67.8
67	81.6	52.6	78.8#
52	32.6	22.7	34.1

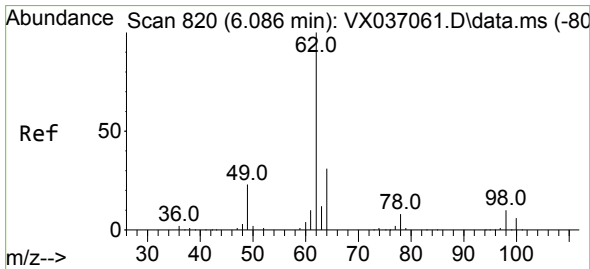
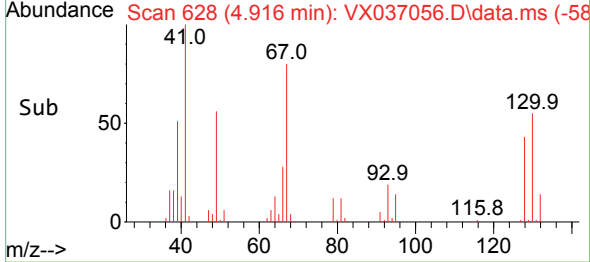
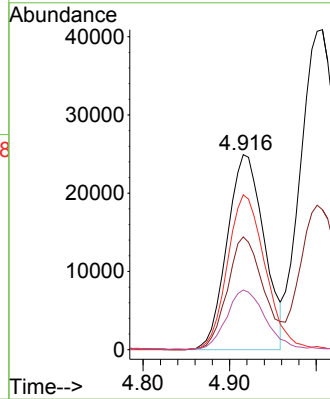

#42
 1,2-Dichloroethane
 Concen: 61.590 ug/l
 RT: 6.086 min Scan# 820
 Delta R.T. -0.000 min
 Lab File: VX037056.D
 Acq: 17 Aug 2023 13:05

Tgt Ion: 62 Resp: 155112

Ion	Ratio	Lower	Upper
62	100		
98	9.7	0.0	16.0

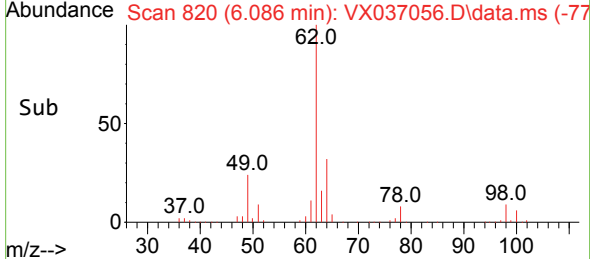
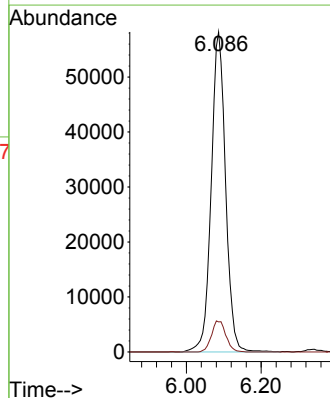
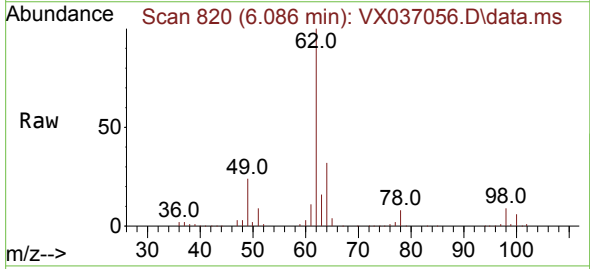

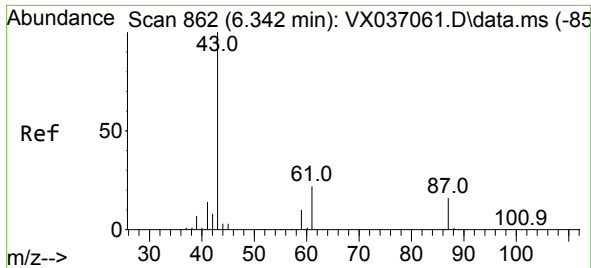

#43
 Isopropyl Acetate
 Concen: 63.341 ug/l
 RT: 6.342 min Scan# 80
 Delta R.T. -0.000 min
 Lab File: VX037056.D
 Acq: 17 Aug 2023 13:05

Instrument : MSVOA_X
 ClientSampleId :

Tgt Ion: 43 Resp: 230021
 Ion Ratio Lower Upper
 43 100
 61 22.0 15.2 22.8
 87 15.8 9.8 14.6#

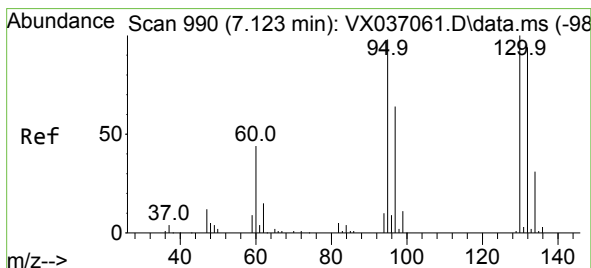
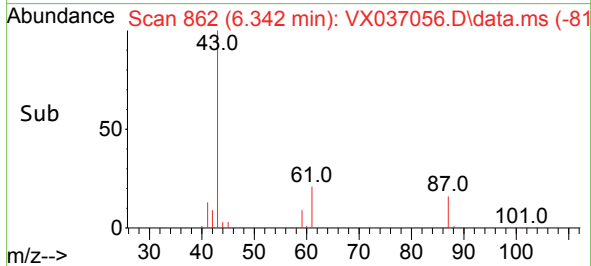
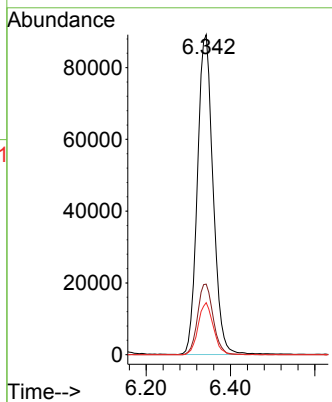
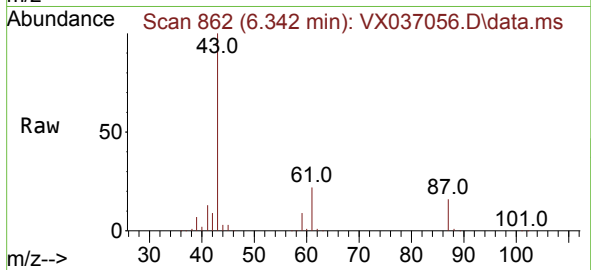

#44
 Trichloroethene
 Concen: 62.943 ug/l
 RT: 7.123 min Scan# 990
 Delta R.T. -0.000 min
 Lab File: VX037056.D
 Acq: 17 Aug 2023 13:05

Tgt Ion:130 Resp: 114619
 Ion Ratio Lower Upper
 130 100
 95 101.7 0.0 204.4

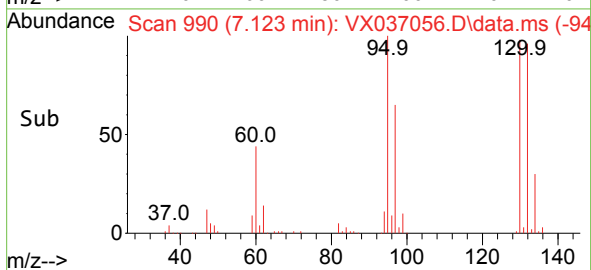
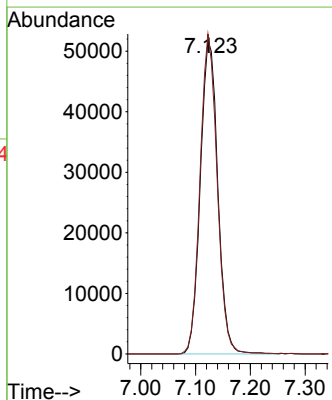
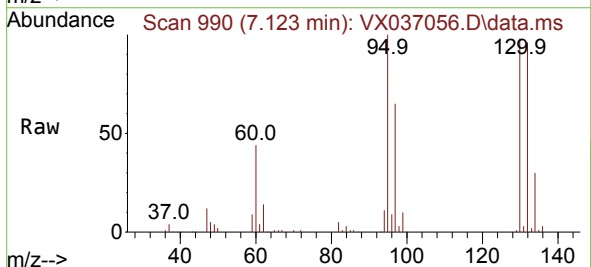

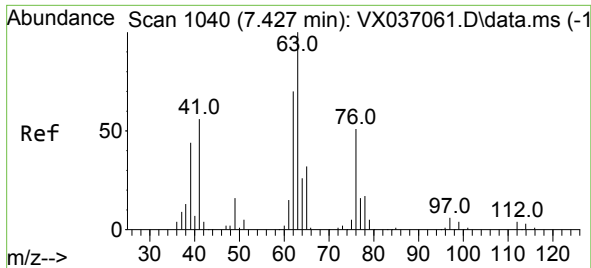

#45
 1,2-Dichloropropane
 Concen: 63.338 ug/l
 RT: 7.427 min Scan# 1040
 Delta R.T. -0.000 min
 Lab File: VX037056.D
 Acq: 17 Aug 2023 13:05

Instrument : MSVOA_X
 ClientSampleId :

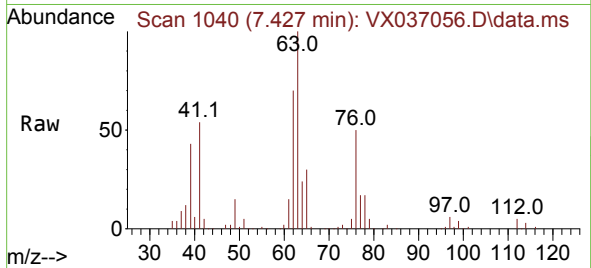

Tgt Ion: 63 Resp: 100294
 Ion Ratio Lower Upper
 63 100
 65 30.5 24.3 36.5

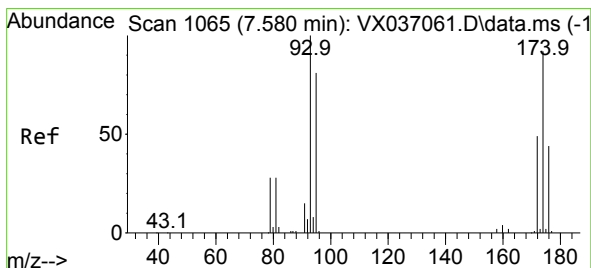
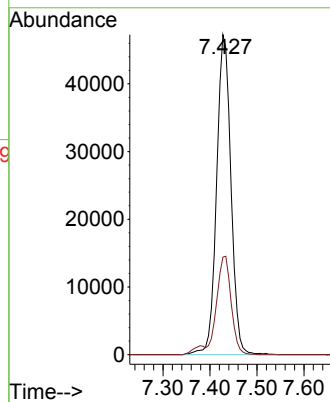
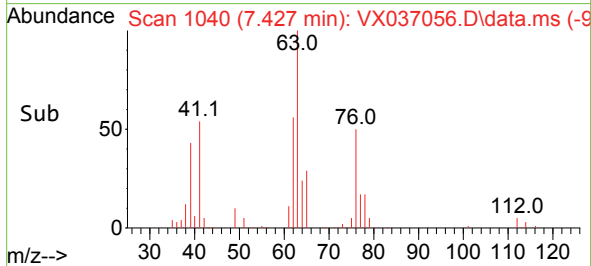

#46
 Dibromomethane
 Concen: 63.226 ug/l
 RT: 7.580 min Scan# 1065
 Delta R.T. -0.000 min
 Lab File: VX037056.D
 Acq: 17 Aug 2023 13:05

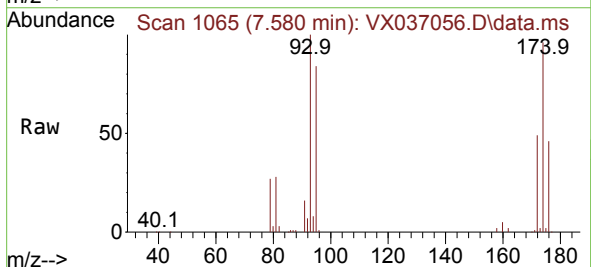

Tgt Ion: 93 Resp: 78870
 Ion Ratio Lower Upper
 93 100
 95 82.3 66.6 100.0
 174 96.1 69.4 104.0

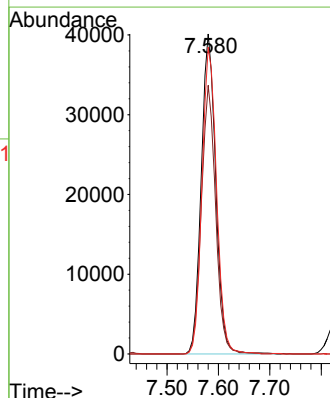
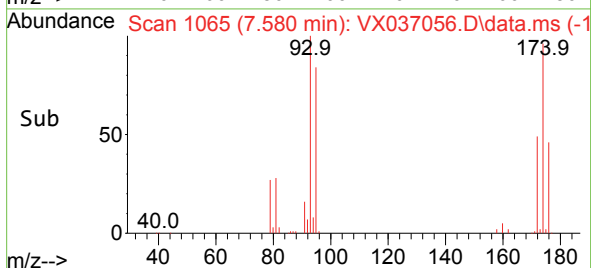

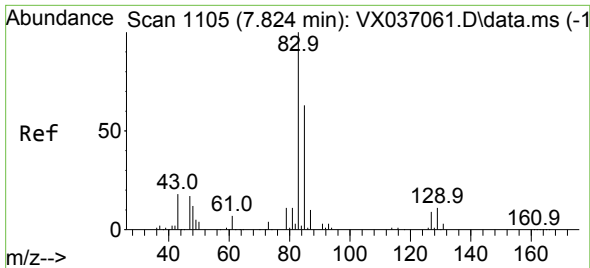

#47
 Bromodichloromethane
 Concen: 63.485 ug/l
 RT: 7.818 min Scan# 1104
 Delta R.T. -0.006 min
 Lab File: VX037056.D
 Acq: 17 Aug 2023 13:05

Instrument : MSVOA_X
 ClientSampleId :

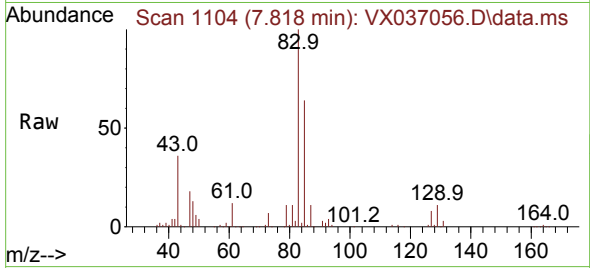

Tgt Ion: 83 Resp: 151685

Ion	Ratio	Lower	Upper
83	100		
85	64.0	49.8	74.6
127	8.5	7.1	10.7

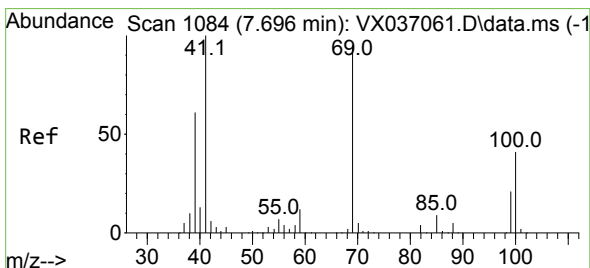
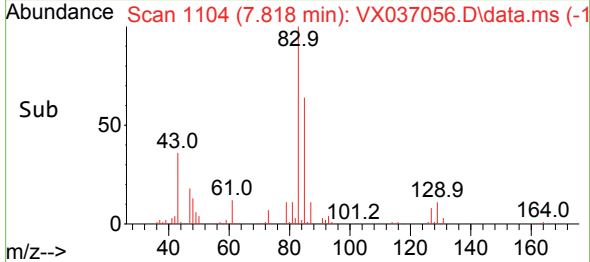
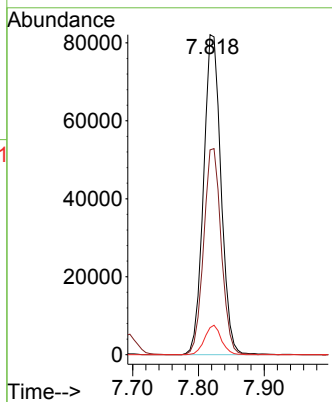

#48
 Methyl methacrylate
 Concen: 61.978 ug/l
 RT: 7.690 min Scan# 1083
 Delta R.T. -0.006 min
 Lab File: VX037056.D
 Acq: 17 Aug 2023 13:05

Tgt Ion: 41 Resp: 109762

Ion	Ratio	Lower	Upper
41	100		
69	93.2	59.2	88.8
39	60.3	47.7	71.5

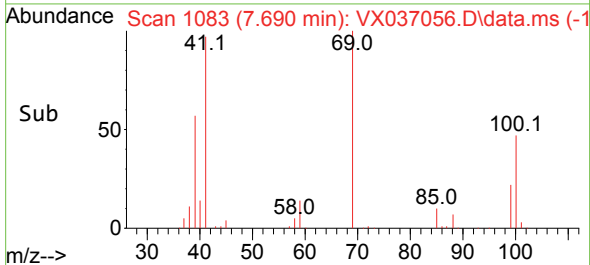
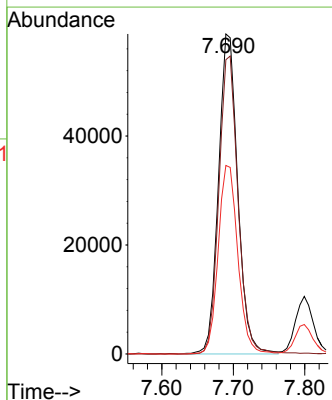
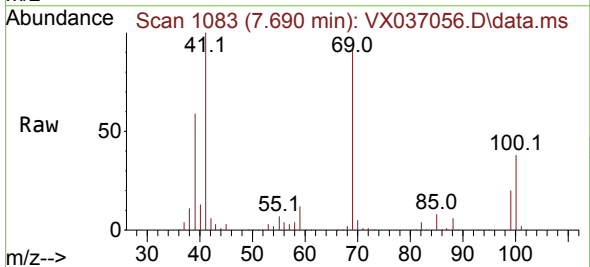

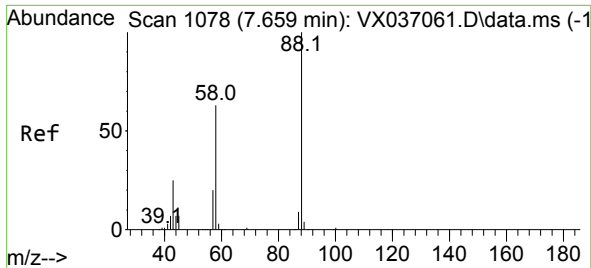

#49
 1,4-Dioxane
 Concen: 1084.537 ug/l
 RT: 7.659 min Scan# 1078
 Delta R.T. -0.000 min
 Lab File: VX037056.D
 Acq: 17 Aug 2023 13:05

Instrument : MSVOA_X
 ClientSampleId :

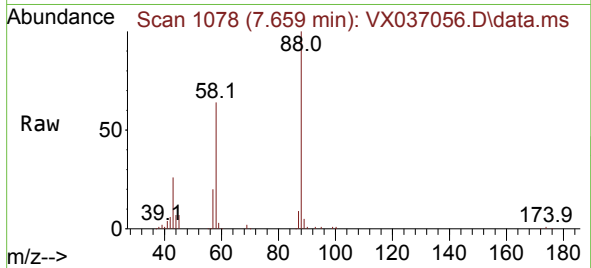

Tgt Ion: 88 Resp: 51728
 Ion Ratio Lower Upper
 88 100
 43 28.9 0.0 0.0#
 58 64.9 60.1 90.1

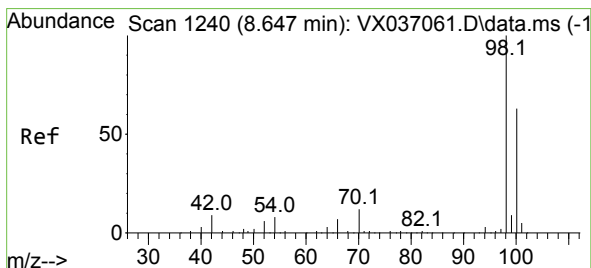
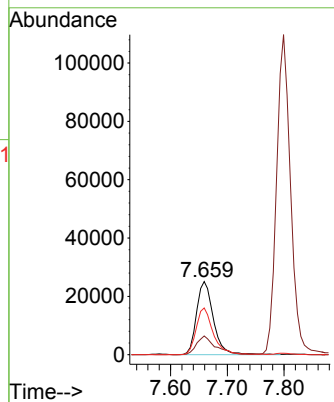
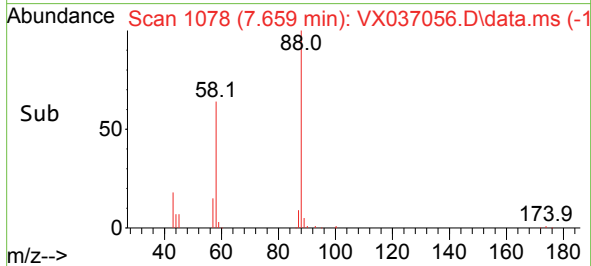

#50
 Toluene-d8
 Concen: 46.965 ug/l
 RT: 8.647 min Scan# 1240
 Delta R.T. -0.000 min
 Lab File: VX037056.D
 Acq: 17 Aug 2023 13:05

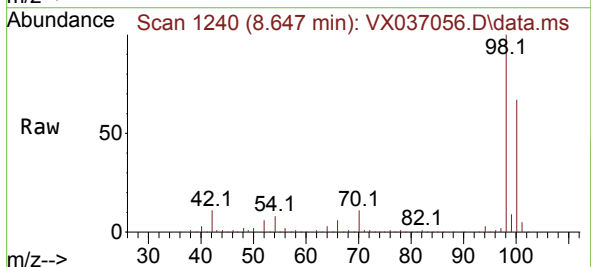

Tgt Ion: 98 Resp: 268504
 Ion Ratio Lower Upper
 98 100
 100 66.9 53.1 79.7

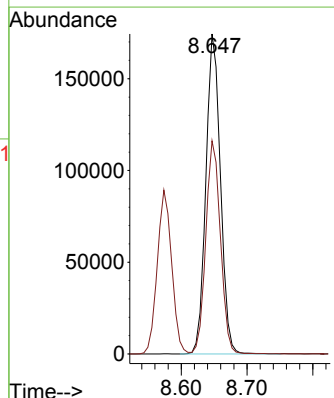
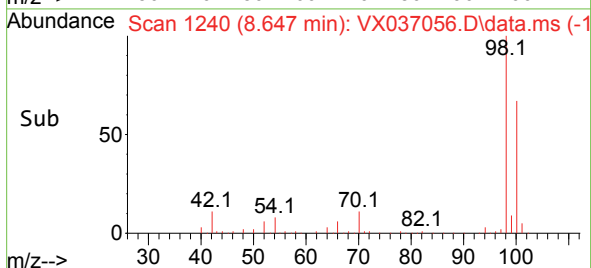

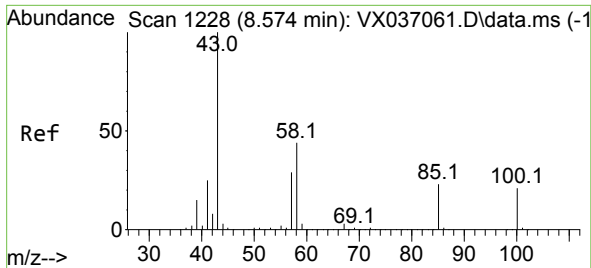

#51
 4-Methyl-2-Pentanone
 Concen: 303.543 ug/l
 RT: 8.574 min Scan# 11
 Delta R.T. -0.000 min
 Lab File: VX037056.D
 Acq: 17 Aug 2023 13:05

Instrument : MSVOA_X
 ClientSampleId :

Tgt Ion: 43 Resp: 669351
 Ion Ratio Lower Upper
 43 100
 58 43.3 30.4 45.6

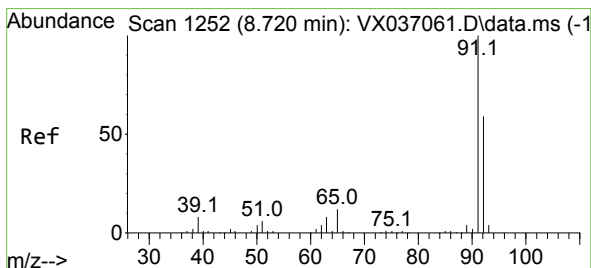
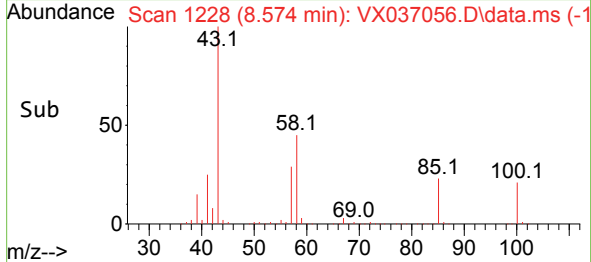
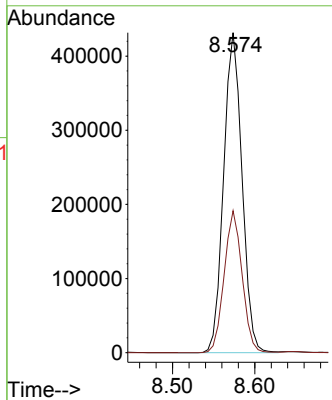
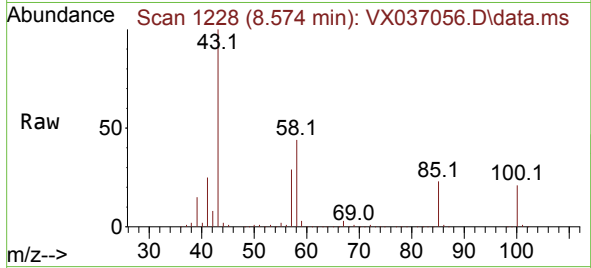

#52
 Toluene
 Concen: 63.190 ug/l
 RT: 8.720 min Scan# 1252
 Delta R.T. -0.000 min
 Lab File: VX037056.D
 Acq: 17 Aug 2023 13:05

Tgt Ion: 92 Resp: 268128
 Ion Ratio Lower Upper
 92 100
 91 169.3 134.2 201.2

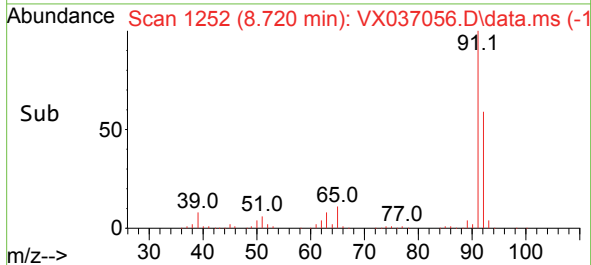
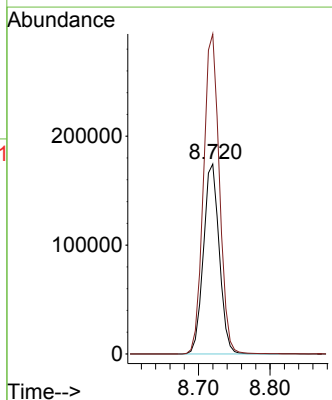
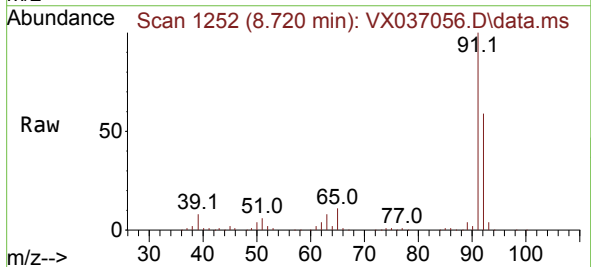

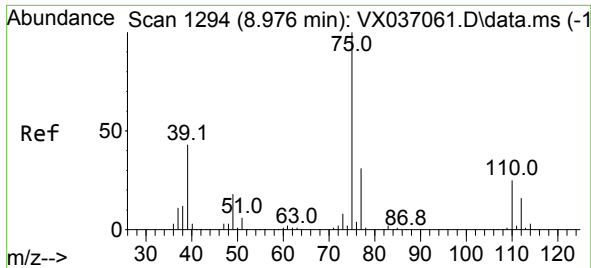

#53
 t-1,3-Dichloropropene
 Concen: 67.521 ug/l
 RT: 8.976 min Scan# 1194
 Delta R.T. -0.000 min
 Lab File: VX037056.D
 Acq: 17 Aug 2023 13:05

Instrument : MSVOA_X
 ClientSampleId :

Tgt Ion: 75 Resp: 171776
 Ion Ratio Lower Upper
 75 100
 77 32.2 25.7 38.5

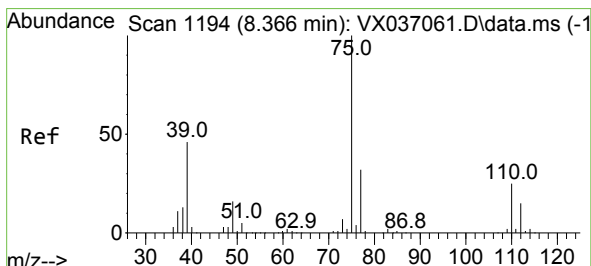
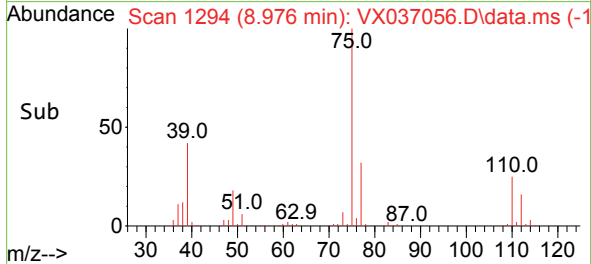
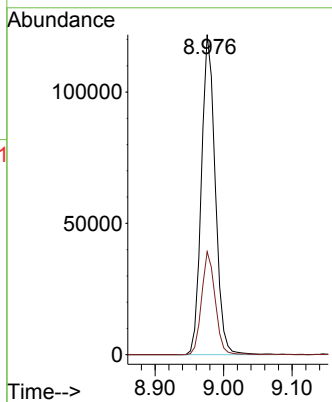
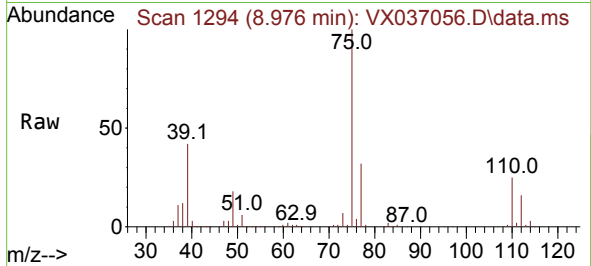

#54
 cis-1,3-Dichloropropene
 Concen: 65.824 ug/l
 RT: 8.366 min Scan# 1194
 Delta R.T. -0.000 min
 Lab File: VX037056.D
 Acq: 17 Aug 2023 13:05

Tgt Ion: 75 Resp: 180965
 Ion Ratio Lower Upper
 75 100
 77 31.2 25.3 37.9
 39 44.5 46.7 70.1#

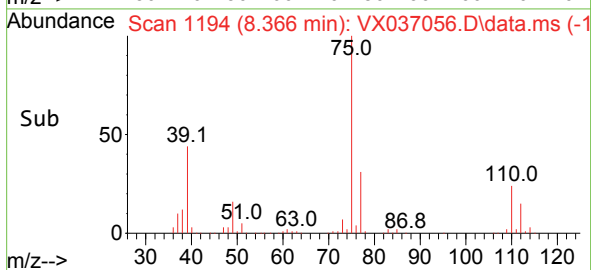
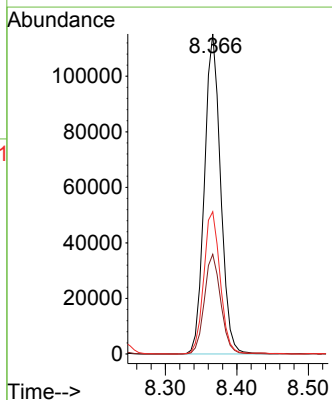
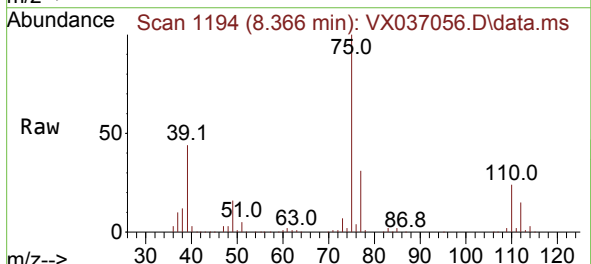

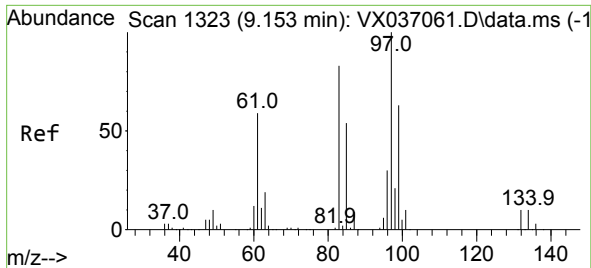

#55
 1,1,2-Trichloroethane
 Concen: 61.598 ug/l
 RT: 9.153 min Scan# 11
 Delta R.T. -0.000 min
 Lab File: VX037056.D
 Acq: 17 Aug 2023 13:05

Instrument :
 MSVOA_X
 ClientSampleId :

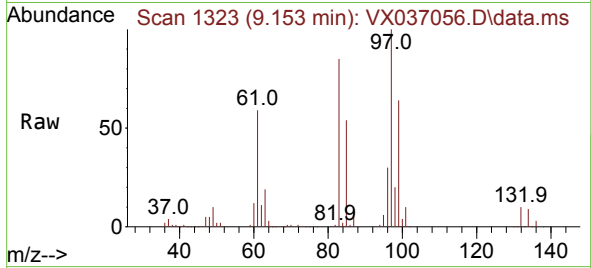

Tgt Ion: 97 Resp: 106429

Ion	Ratio	Lower	Upper
97	100		
83	84.6	65.8	98.8
85	54.1	41.6	62.4
99	63.6	47.8	71.8

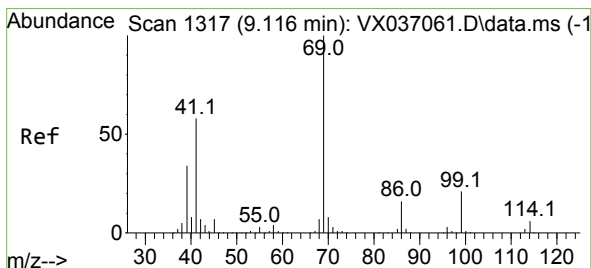
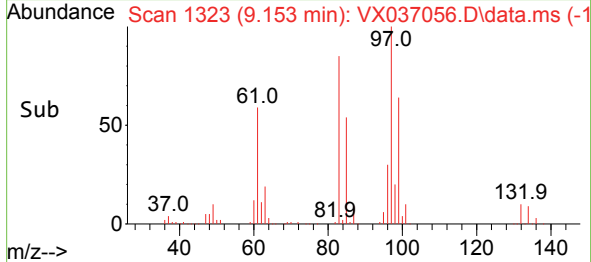
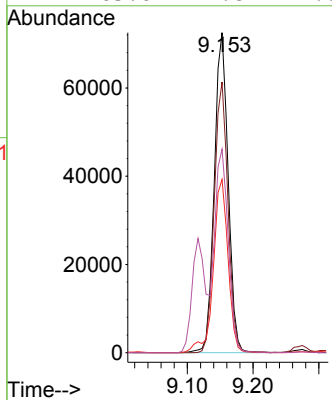

#56
 Ethyl methacrylate
 Concen: 63.648 ug/l
 RT: 9.116 min Scan# 1317
 Delta R.T. -0.000 min
 Lab File: VX037056.D
 Acq: 17 Aug 2023 13:05

Tgt Ion: 69 Resp: 172254

Ion	Ratio	Lower	Upper
69	100		
41	58.6	56.8	85.2
39	34.3	32.0	48.0

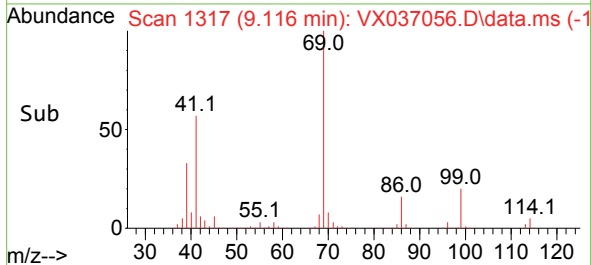
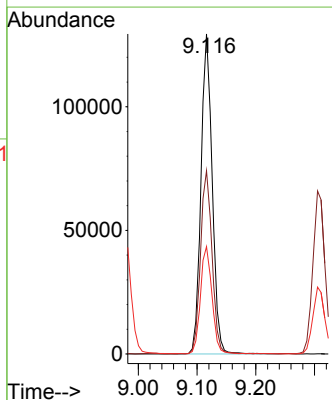
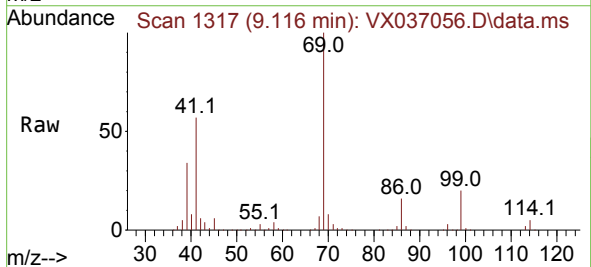

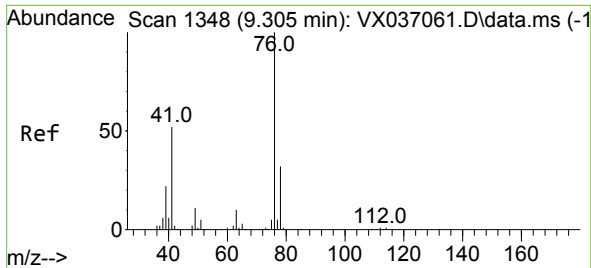

#57
 1,3-Dichloropropane
 Concen: 61.658 ug/l
 RT: 9.305 min Scan# 1117
 Delta R.T. -0.000 min
 Lab File: VX037056.D
 Acq: 17 Aug 2023 13:05

Instrument : MSVOA_X
 ClientSampleId :

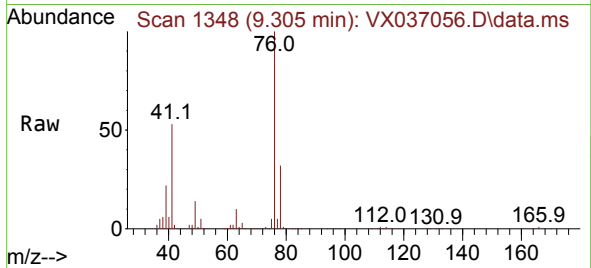

Tgt Ion: 76 Resp: 179590
 Ion Ratio Lower Upper
 76 100
 78 32.7 26.1 39.1

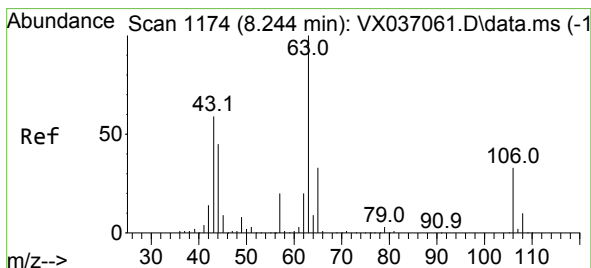
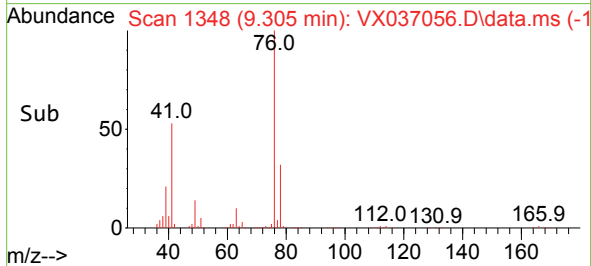
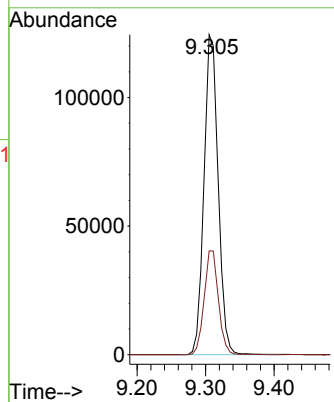

#58
 2-Chloroethyl Vinyl ether
 Concen: 265.359 ug/l
 RT: 8.244 min Scan# 1174
 Delta R.T. -0.000 min
 Lab File: VX037056.D
 Acq: 17 Aug 2023 13:05

Tgt Ion: 63 Resp: 344639
 Ion Ratio Lower Upper
 63 100
 106 32.1 22.5 33.7

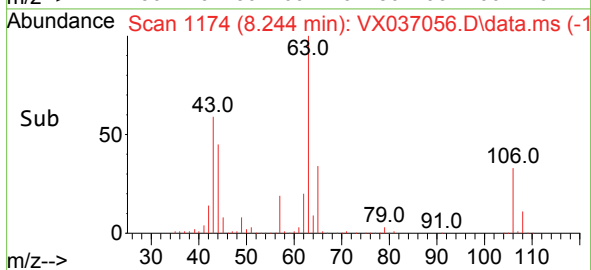
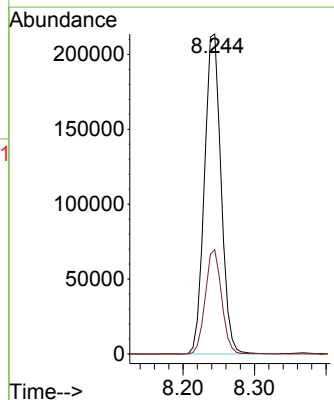
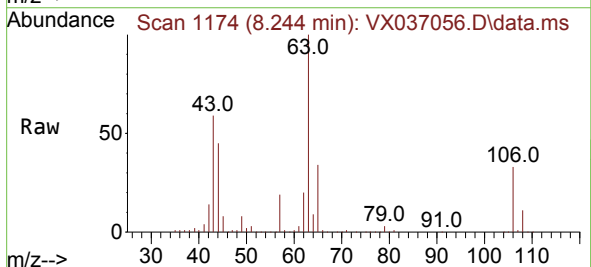

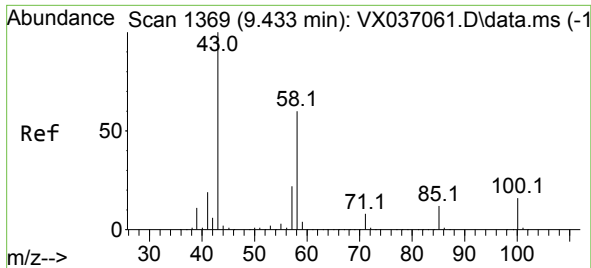

#59
 2-Hexanone
 Concen: 307.136 ug/l
 RT: 9.433 min Scan# 1369
 Delta R.T. -0.000 min
 Lab File: VX037056.D
 Acq: 17 Aug 2023 13:05

Instrument : MSVOA_X
 ClientSampleId :

Tgt Ion: 43 Resp: 516406
 Ion Ratio Lower Upper
 43 100
 58 59.7 26.2 78.5

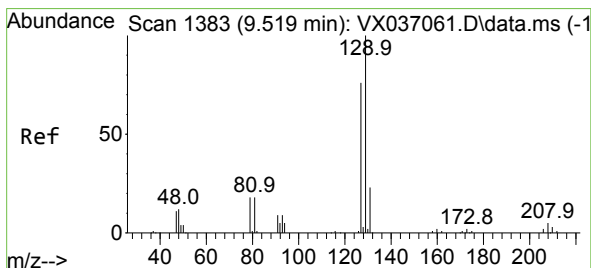
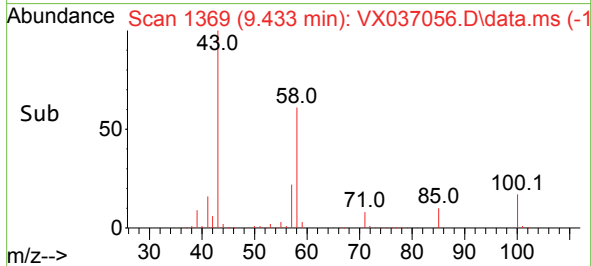
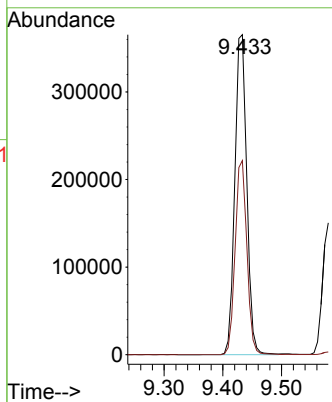
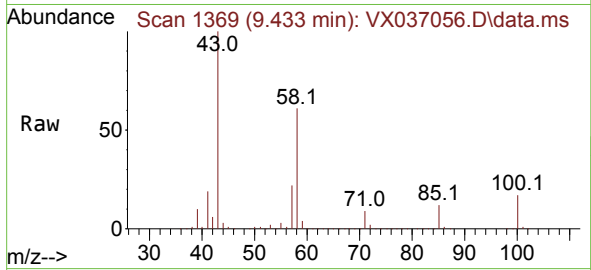

#60
 Dibromochloromethane
 Concen: 65.168 ug/l
 RT: 9.518 min Scan# 1383
 Delta R.T. -0.000 min
 Lab File: VX037056.D
 Acq: 17 Aug 2023 13:05

Tgt Ion: 129 Resp: 119882
 Ion Ratio Lower Upper
 129 100
 127 77.9 38.8 116.4

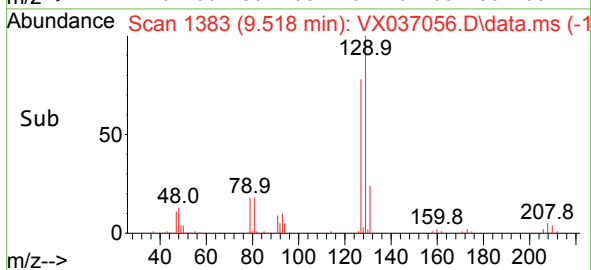
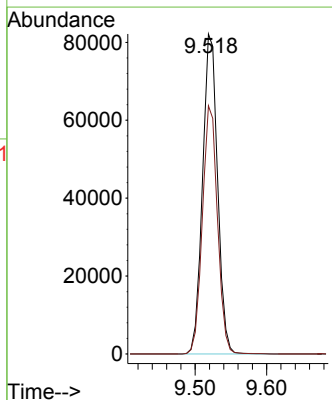
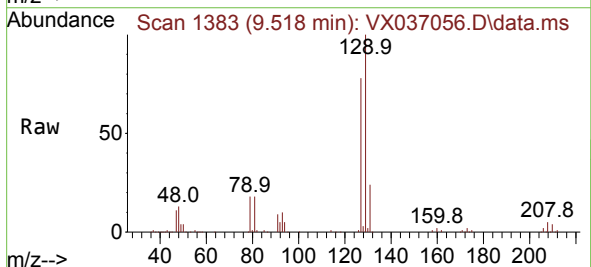

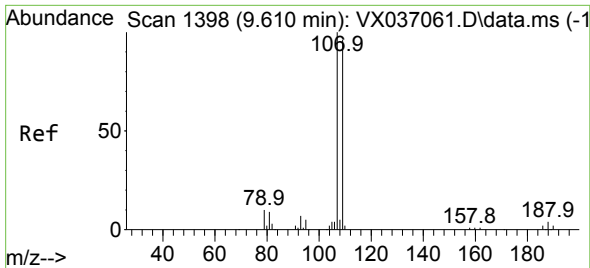

#61
 1,2-Dibromoethane
 Concen: 63.147 ug/l
 RT: 9.610 min Scan# 1398
 Delta R.T. -0.000 min
 Lab File: VX037056.D
 Acq: 17 Aug 2023 13:05

Instrument : MSVOA_X
 ClientSampleId :

Tgt Ion:107 Resp: 119457
 Ion Ratio Lower Upper
 107 100
 109 93.4 75.2 112.8

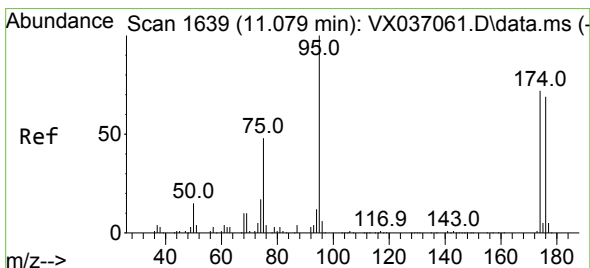
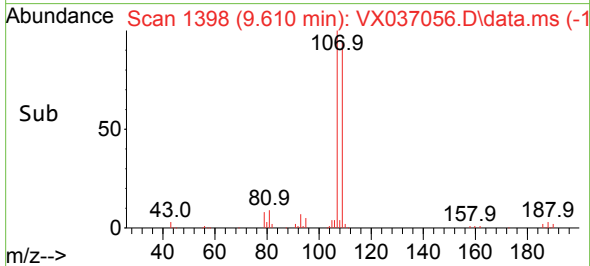
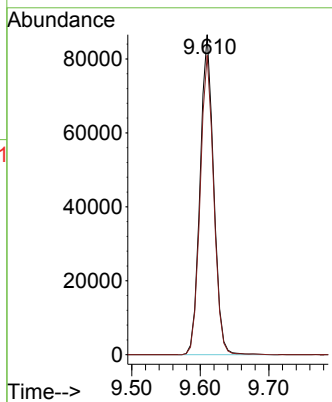
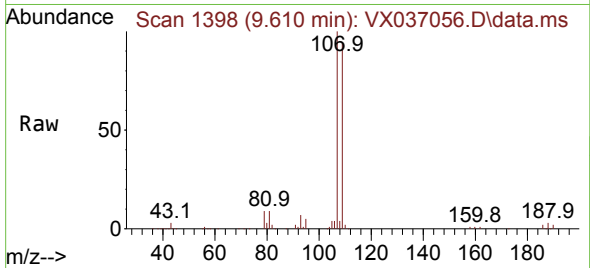

#62
 4-Bromofluorobenzene
 Concen: 51.359 ug/l
 RT: 11.079 min Scan# 1639
 Delta R.T. -0.000 min
 Lab File: VX037056.D
 Acq: 17 Aug 2023 13:05

Tgt Ion: 95 Resp: 115391
 Ion Ratio Lower Upper
 95 100
 174 75.7 0.0 135.6
 176 72.6 0.0 131.0

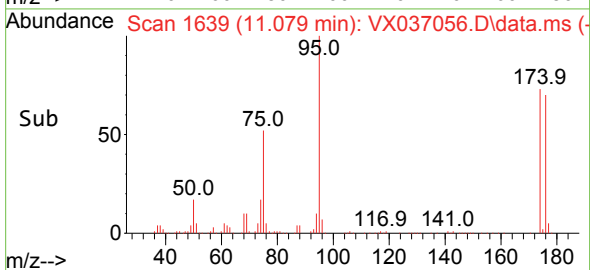
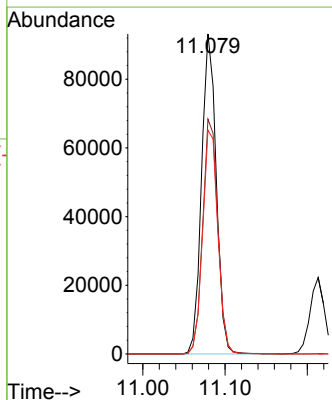
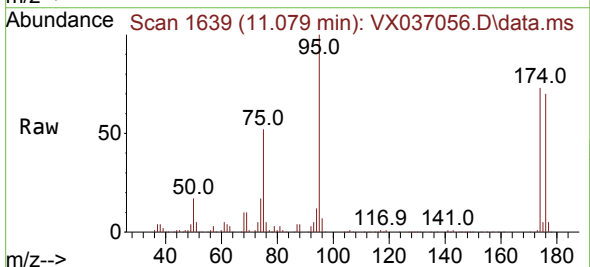

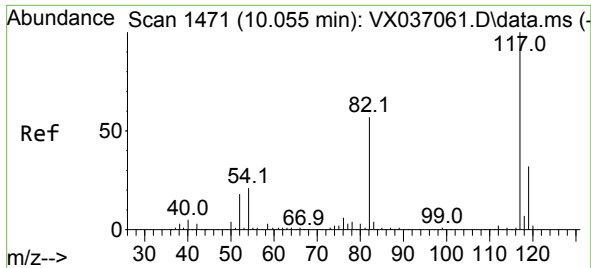

#63
 Chlorobenzene-d5
 Concen: 50.000 ug/l
 RT: 10.055 min Scan# 14
 Delta R.T. -0.000 min
 Lab File: VX037056.D
 Acq: 17 Aug 2023 13:05

Instrument :
 MSVOA_X
 ClientSampleId :

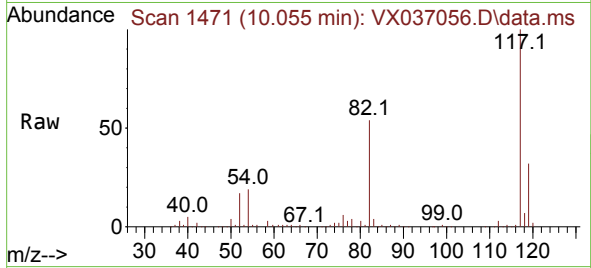

Tgt Ion:117 Resp: 216070

Ion	Ratio	Lower	Upper
117	100		
82	54.1	46.2	69.4
119	32.5	25.5	38.3

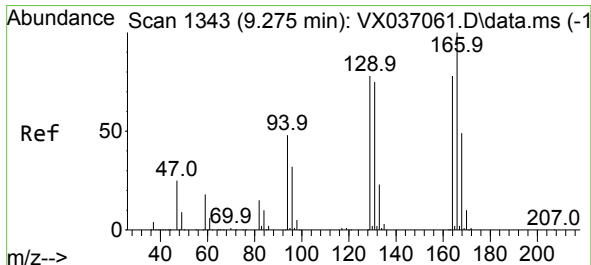
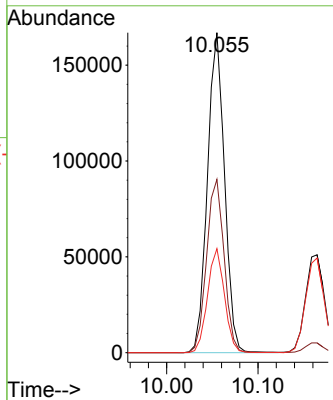
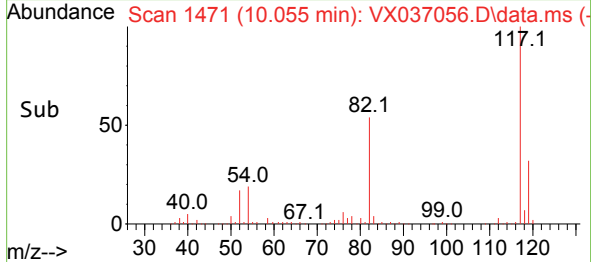

#64
 Tetrachloroethene
 Concen: 64.038 ug/l
 RT: 9.275 min Scan# 1343
 Delta R.T. -0.000 min
 Lab File: VX037056.D
 Acq: 17 Aug 2023 13:05

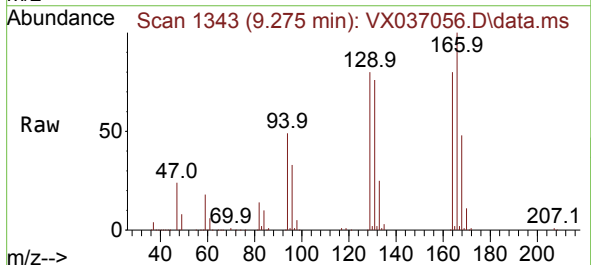

Tgt Ion:164 Resp: 100940

Ion	Ratio	Lower	Upper
164	100		
166	124.9	102.7	154.1
129	99.4	80.4	120.6
131	95.5	76.5	114.7

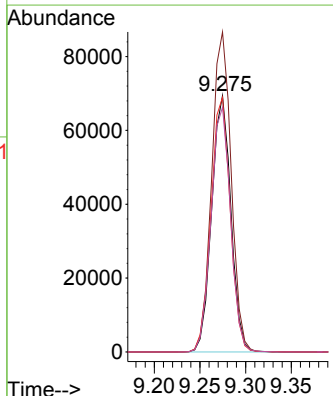
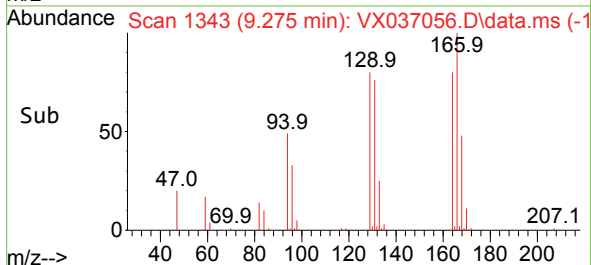

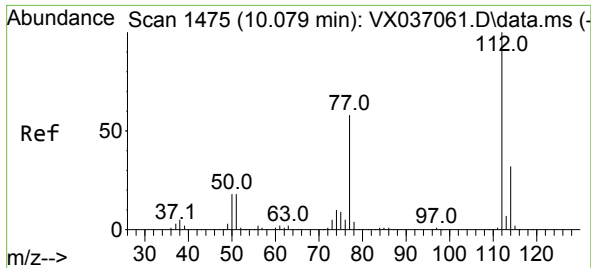

#65
 Chlorobenzene
 Concen: 63.178 ug/l
 RT: 10.079 min Scan# 1475
 Delta R.T. -0.000 min
 Lab File: VX037056.D
 Acq: 17 Aug 2023 13:05

Instrument : MSVOA_X
 ClientSampleId :

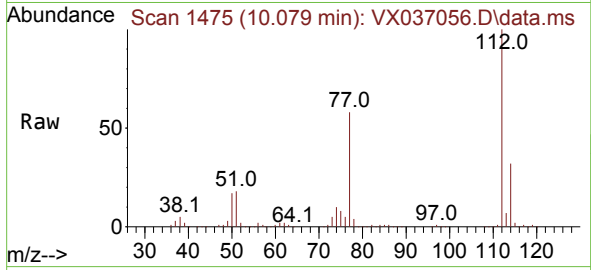

Tgt Ion:112 Resp: 288516
 Ion Ratio Lower Upper
 112 100
 114 32.2 25.7 38.5

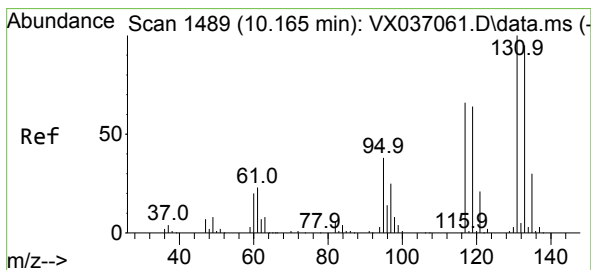
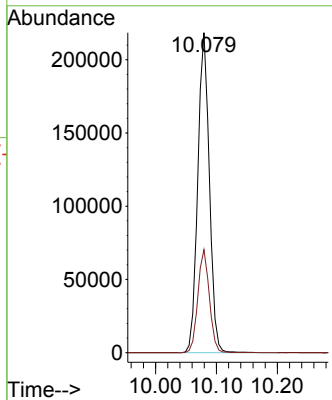
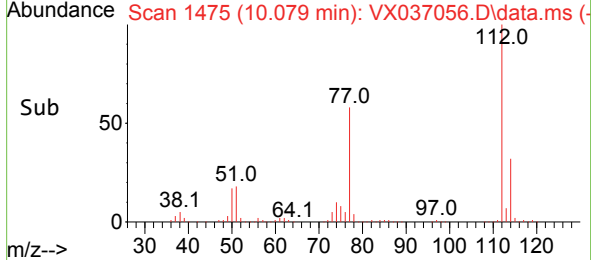

#66
 1,1,1,2-Tetrachloroethane
 Concen: 64.417 ug/l
 RT: 10.165 min Scan# 1489
 Delta R.T. -0.000 min
 Lab File: VX037056.D
 Acq: 17 Aug 2023 13:05

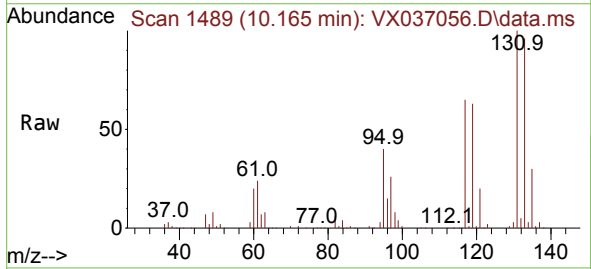

Tgt Ion:131 Resp: 108572
 Ion Ratio Lower Upper
 131 100
 133 96.8 47.1 141.4
 119 64.1 32.2 96.6

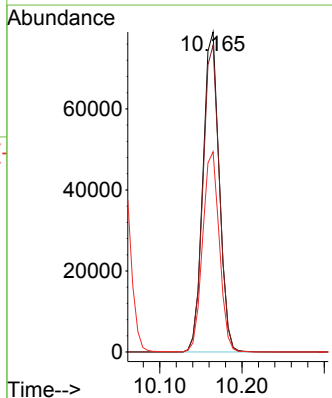
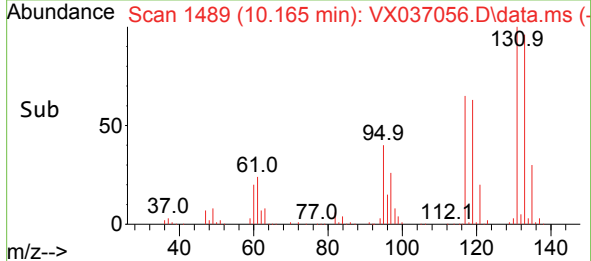

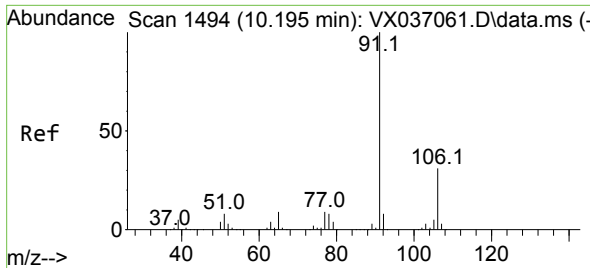

#67
 Ethyl Benzene
 Concen: 64.175 ug/l
 RT: 10.195 min Scan# 1494
 Delta R.T. -0.000 min
 Lab File: VX037056.D
 Acq: 17 Aug 2023 13:05

Instrument : MSVOA_X
 ClientSampleId :

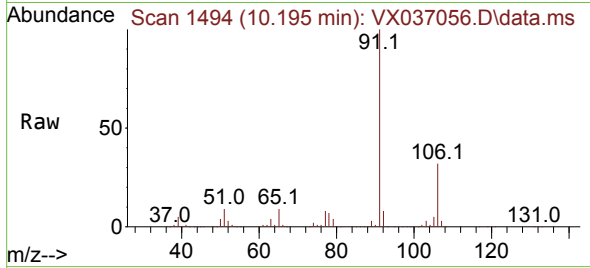

Tgt Ion: 91 Resp: 515691
 Ion Ratio Lower Upper
 91 100
 106 31.5 24.9 37.3

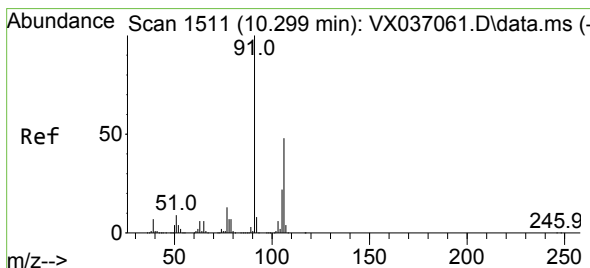
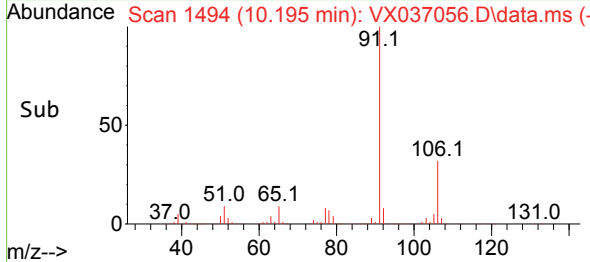
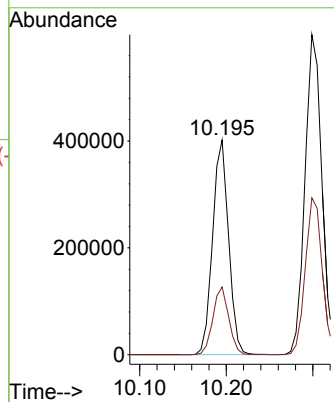

#68
 m/p-Xylenes
 Concen: 128.225 ug/l
 RT: 10.299 min Scan# 1511
 Delta R.T. -0.000 min
 Lab File: VX037056.D
 Acq: 17 Aug 2023 13:05

Tgt Ion: 106 Resp: 397904
 Ion Ratio Lower Upper
 106 100
 91 202.9 165.5 248.3

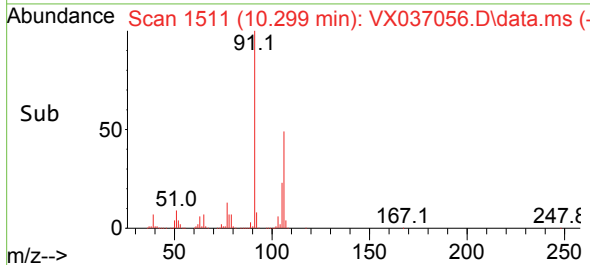
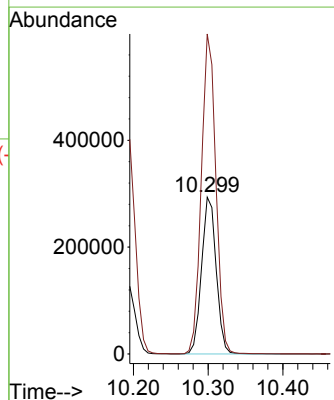
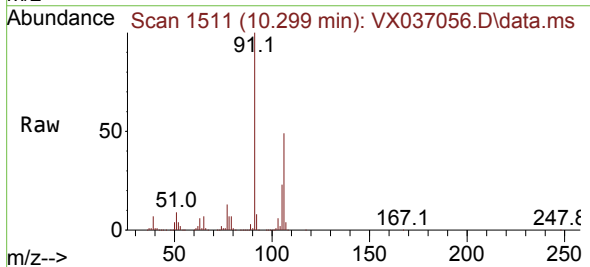

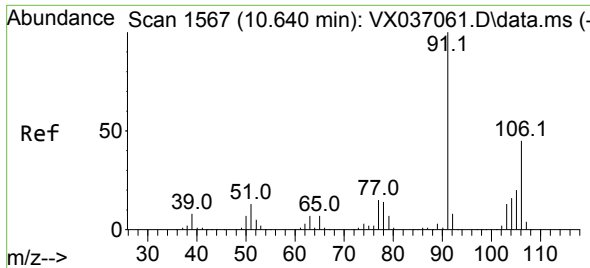

#69
 o-Xylene
 Concen: 63.680 ug/l
 RT: 10.640 min Scan# 1567
 Delta R.T. -0.000 min
 Lab File: VX037056.D
 Acq: 17 Aug 2023 13:05

Instrument : MSVOA_X
 ClientSampleId :

Tgt Ion:106 Resp: 194964
 Ion Ratio Lower Upper
 106 100
 91 215.7 108.9 326.8

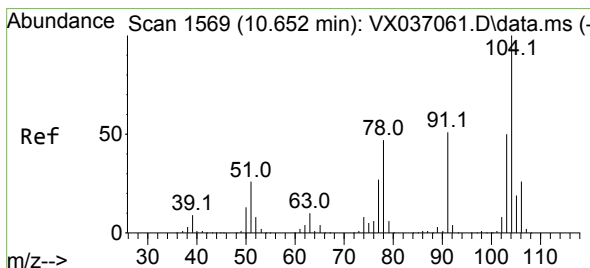
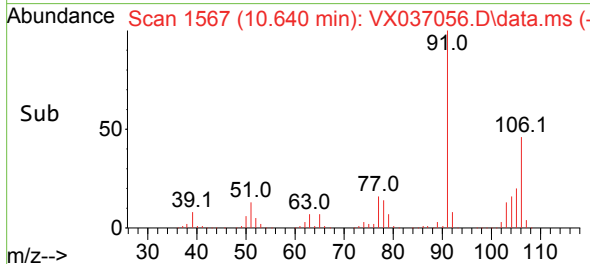
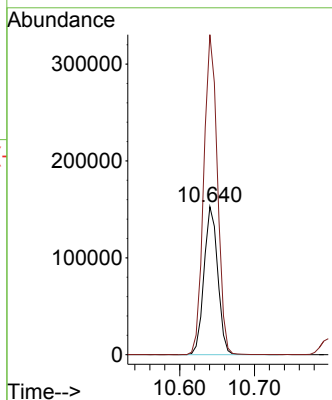
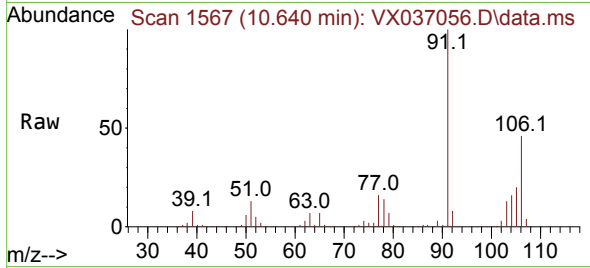

#70
 Styrene
 Concen: 64.668 ug/l
 RT: 10.652 min Scan# 1569
 Delta R.T. 0.000 min
 Lab File: VX037056.D
 Acq: 17 Aug 2023 13:05

Tgt Ion:104 Resp: 326137
 Ion Ratio Lower Upper
 104 100
 78 51.4 43.6 65.4
 103 54.0 43.6 65.4

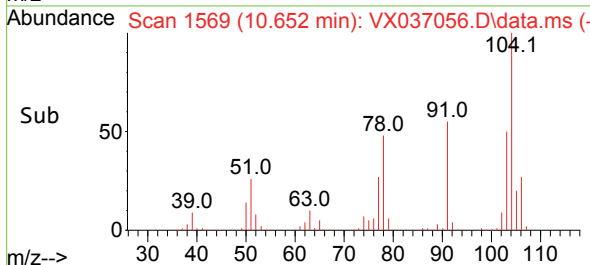
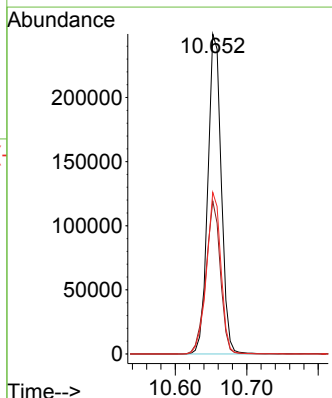
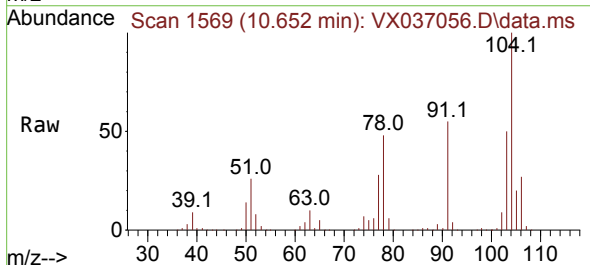

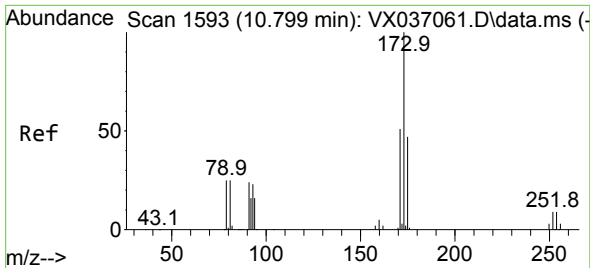

#71
 Bromoform
 Concen: 67.794 ug/l
 RT: 10.799 min Scan# 1593
 Delta R.T. -0.000 min
 Lab File: VX037056.D
 Acq: 17 Aug 2023 13:05

Instrument : MSVOA_X
 ClientSampleId :

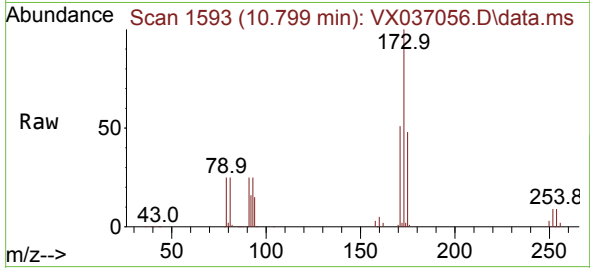

Tgt Ion:173 Resp: 85471
 Ion Ratio Lower Upper
 173 100
 175 48.2 24.1 72.4
 254 0.1 0.0 0.0#

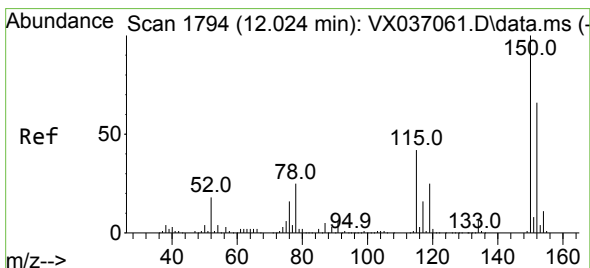
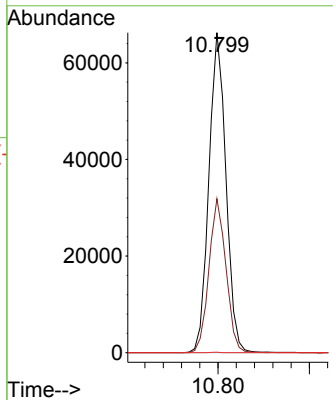
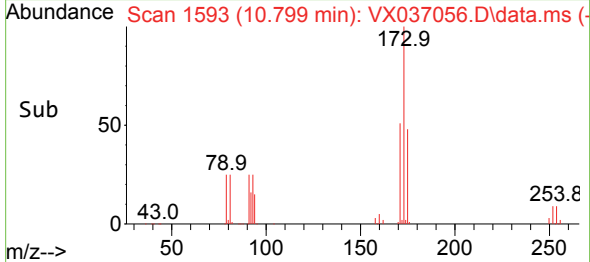

#72
 1,4-Dichlorobenzene-d4
 Concen: 50.000 ug/l
 RT: 12.024 min Scan# 1794
 Delta R.T. -0.000 min
 Lab File: VX037056.D
 Acq: 17 Aug 2023 13:05

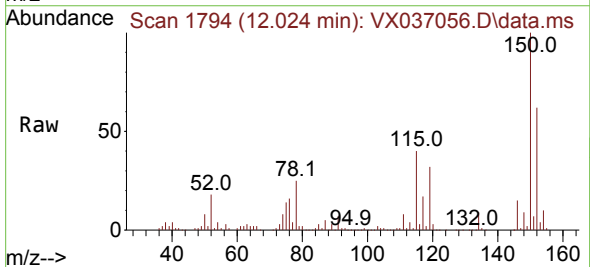

Tgt Ion:152 Resp: 112565
 Ion Ratio Lower Upper
 152 100
 115 90.2 43.3 129.9
 150 177.9 0.0 345.0

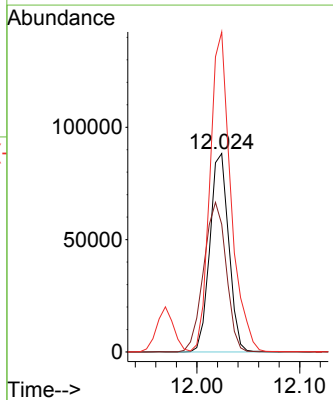
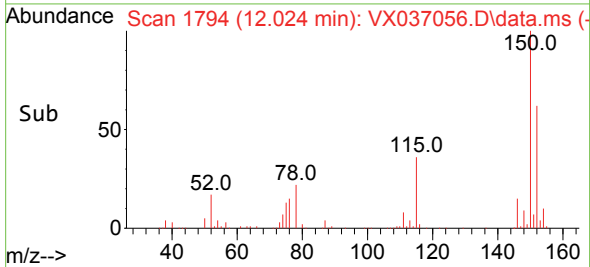

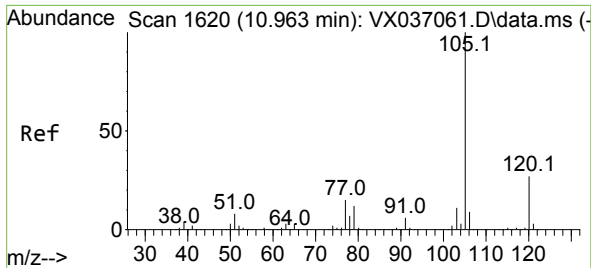

#73
 Isopropylbenzene
 Concen: 61.435 ug/l
 RT: 10.963 min Scan# 1620
 Delta R.T. -0.000 min
 Lab File: VX037056.D
 Acq: 17 Aug 2023 13:05

Instrument :
 MSVOA_X
 ClientSampleId :

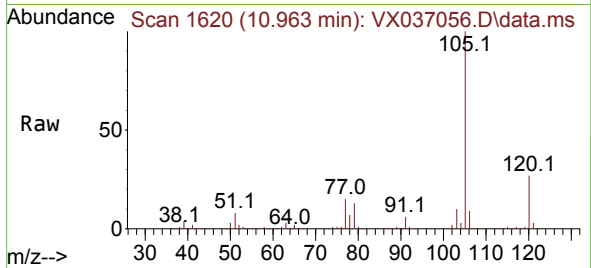

Tgt Ion: 105 Resp: 502646
 Ion Ratio Lower Upper
 105 100
 120 26.6 12.9 38.6

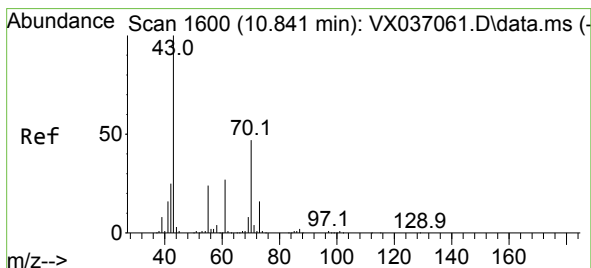
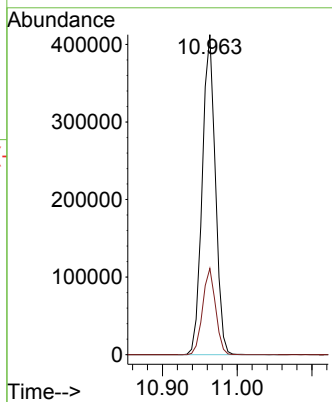
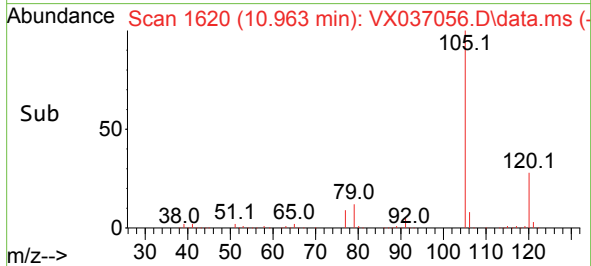

#74
 N-ethyl acetate
 Concen: 61.099 ug/l
 RT: 10.841 min Scan# 1600
 Delta R.T. -0.000 min
 Lab File: VX037056.D
 Acq: 17 Aug 2023 13:05

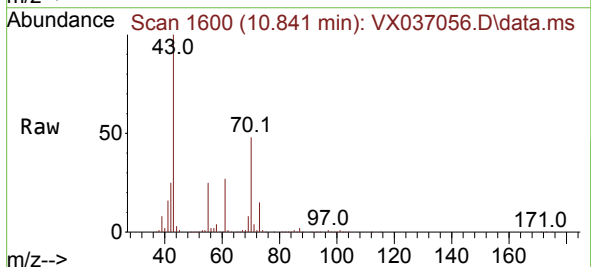

Tgt Ion: 43 Resp: 194241
 Ion Ratio Lower Upper
 43 100
 70 48.9 32.9 49.3
 55 25.0 19.3 28.9
 61 26.9 18.8 28.2

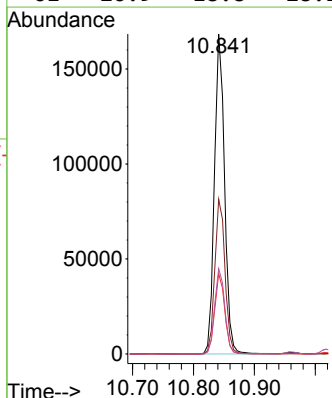
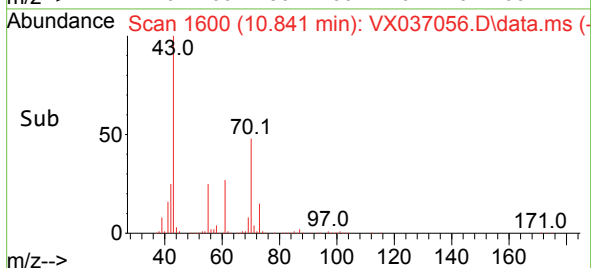

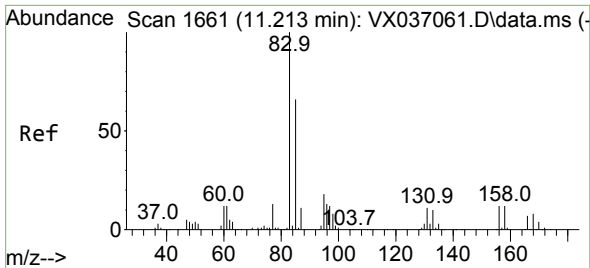

#75
 1,1,2,2-Tetrachloroethane
 Concen: 58.139 ug/l
 RT: 11.213 min Scan# 1661
 Delta R.T. -0.000 min
 Lab File: VX037056.D
 Acq: 17 Aug 2023 13:05

Instrument : MSVOA_X
 ClientSampleId :

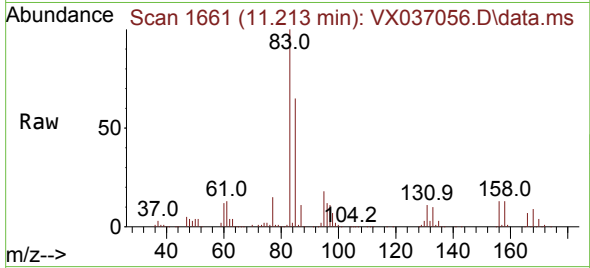

Tgt Ion: 83 Resp: 160197
 Ion Ratio Lower Upper
 83 100
 131 10.8 5.3 15.8
 85 64.8 32.0 96.2

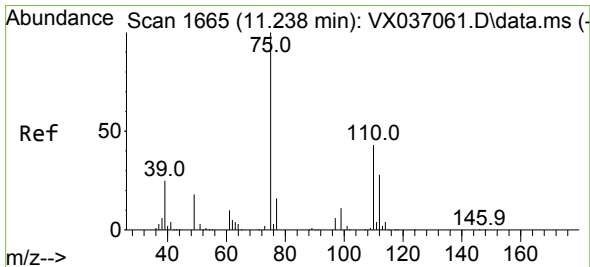
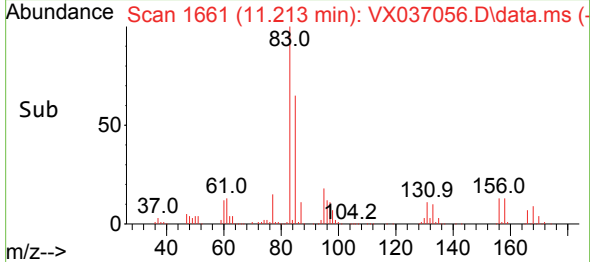
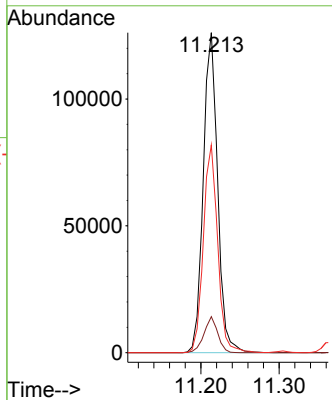

#76
 1,2,3-Trichloropropane
 Concen: 78.254 ug/l
 RT: 11.238 min Scan# 1665
 Delta R.T. -0.000 min
 Lab File: VX037056.D
 Acq: 17 Aug 2023 13:05

Tgt Ion: 75 Resp: 187595
 Ion Ratio Lower Upper
 75 100
 77 32.2 19.1 57.5

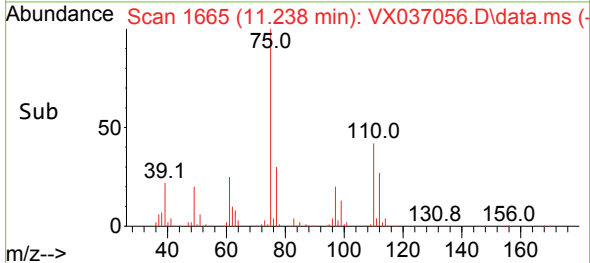
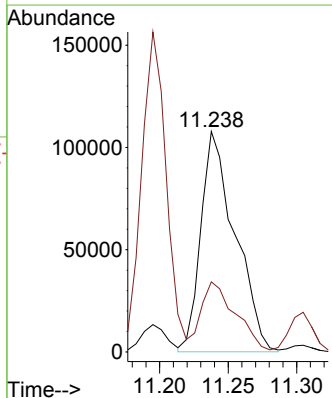
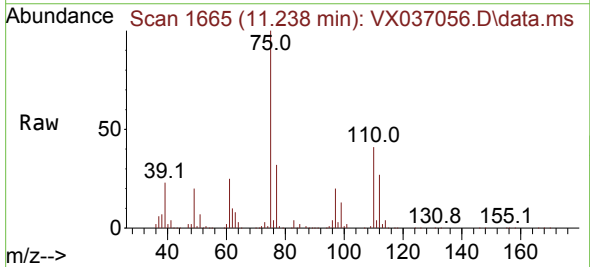

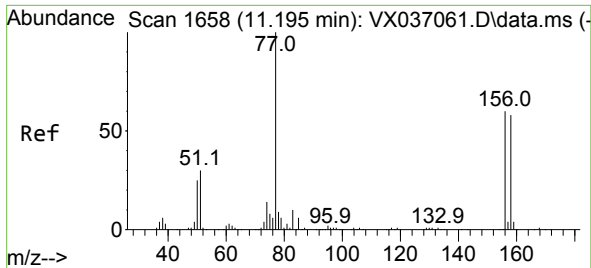

#77
 Bromobenzene
 Concen: 60.700 ug/l
 RT: 11.195 min Scan# 1658
 Delta R.T. -0.000 min
 Lab File: VX037056.D
 Acq: 17 Aug 2023 13:05

Instrument : MSVOA_X
 ClientSampleId :

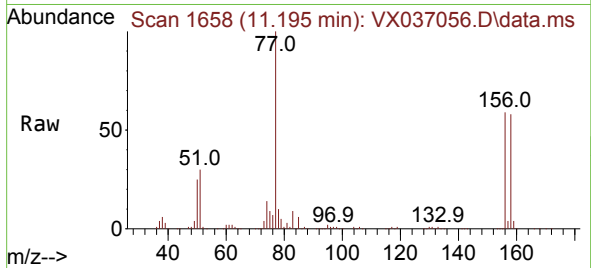

Tgt Ion:156 Resp: 121291
 Ion Ratio Lower Upper
 156 100
 77 162.1 88.4 265.3
 158 96.7 48.0 144.0

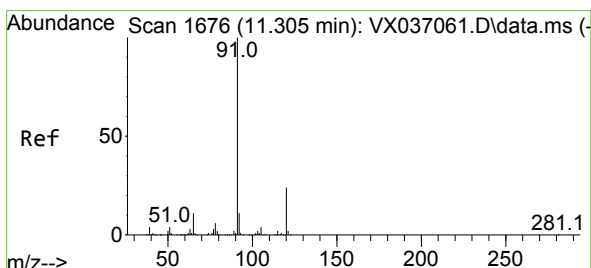
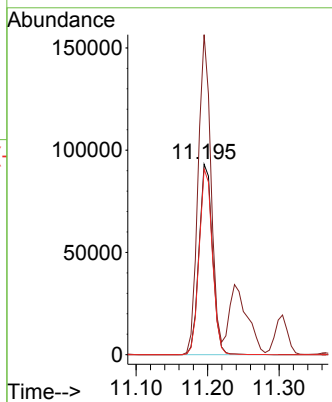
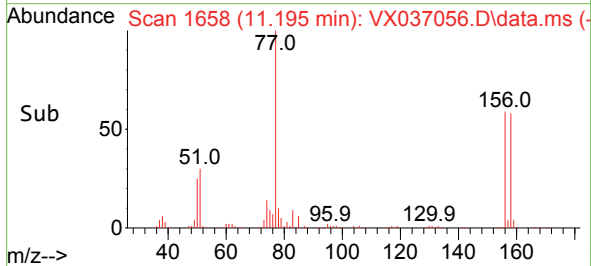

#78
 n-propylbenzene
 Concen: 63.139 ug/l
 RT: 11.305 min Scan# 1676
 Delta R.T. -0.000 min
 Lab File: VX037056.D
 Acq: 17 Aug 2023 13:05

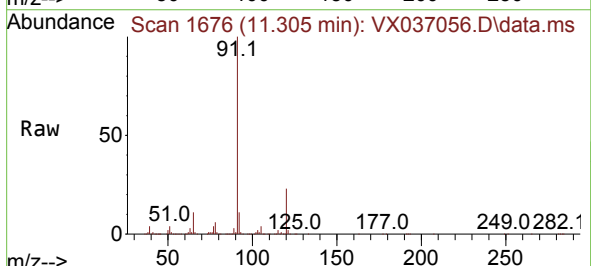

Tgt Ion: 91 Resp: 575231
 Ion Ratio Lower Upper
 91 100
 120 23.2 11.5 34.4

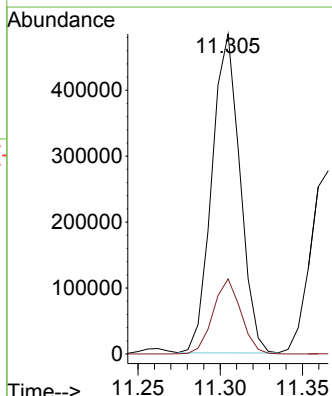
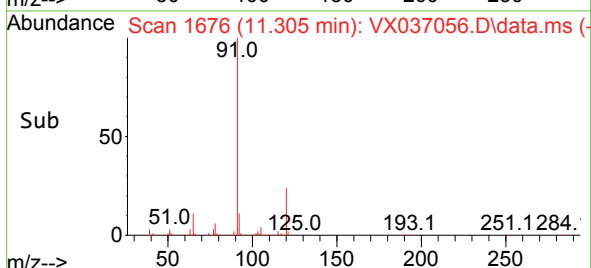

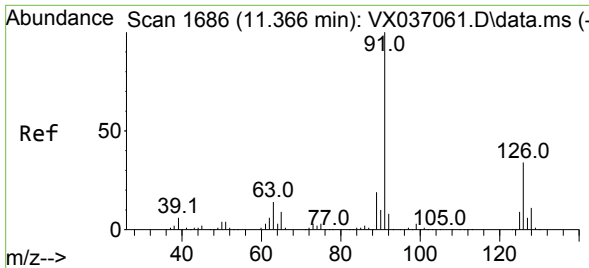

#79
 2-Chlorotoluene
 Concen: 60.230 ug/l
 RT: 11.366 min Scan# 1
 Delta R.T. -0.000 min
 Lab File: VX037056.D
 Acq: 17 Aug 2023 13:05

Instrument :
 MSVOA_X
 ClientSampleId :

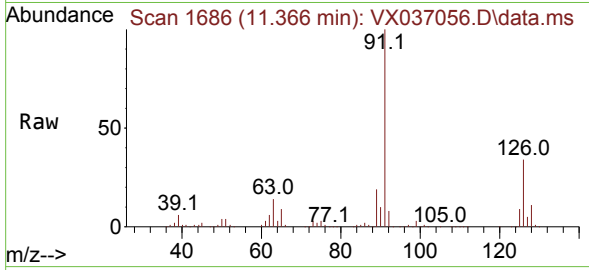

Tgt Ion: 91 Resp: 350663
 Ion Ratio Lower Upper
 91 100
 126 33.3 16.3 48.8

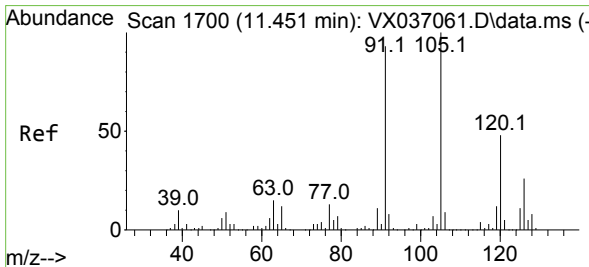
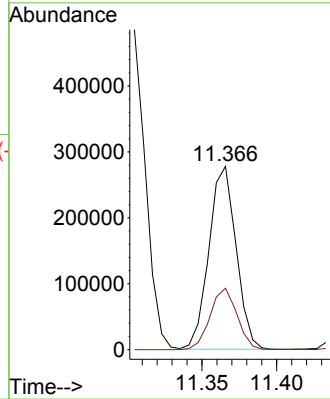
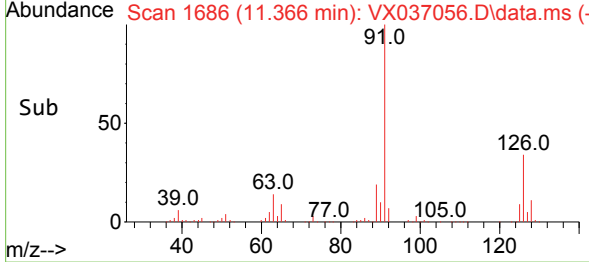

#80
 1,3,5-Trimethylbenzene
 Concen: 62.378 ug/l
 RT: 11.451 min Scan# 1700
 Delta R.T. -0.000 min
 Lab File: VX037056.D
 Acq: 17 Aug 2023 13:05

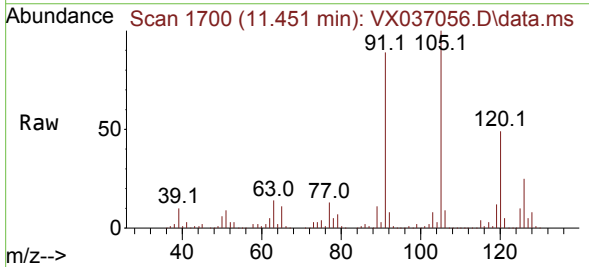

Tgt Ion: 105 Resp: 425733
 Ion Ratio Lower Upper
 105 100
 120 48.1 24.1 72.3

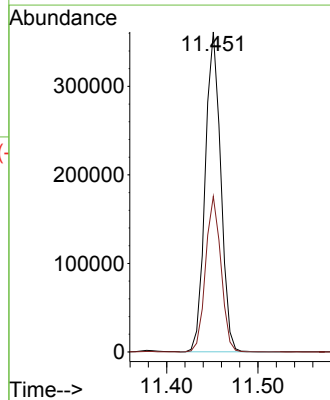
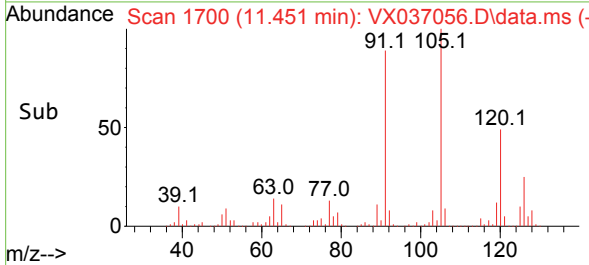

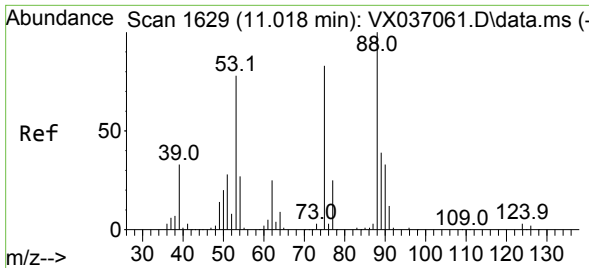

#81
 trans-1,4-Dichloro-2-butene
 Concen: 64.111 ug/l
 RT: 11.018 min Scan# 1629
 Delta R.T. -0.000 min
 Lab File: VX037056.D
 Acq: 17 Aug 2023 13:05

Instrument : MSVOA_X
 ClientSampleId :

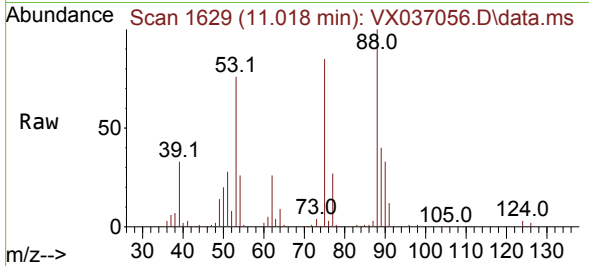

Tgt Ion: 75 Resp: 55026
 Ion Ratio Lower Upper
 75 100
 53 91.9 90.5 135.7
 89 47.2 36.9 55.3

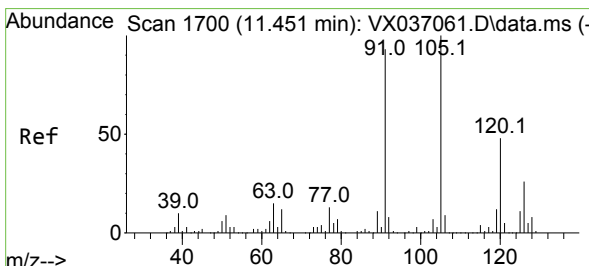
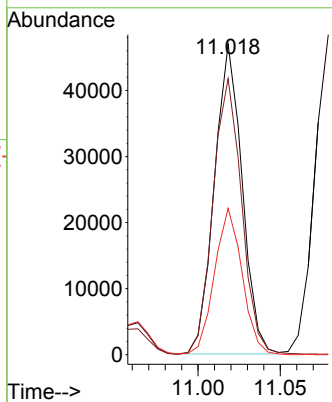
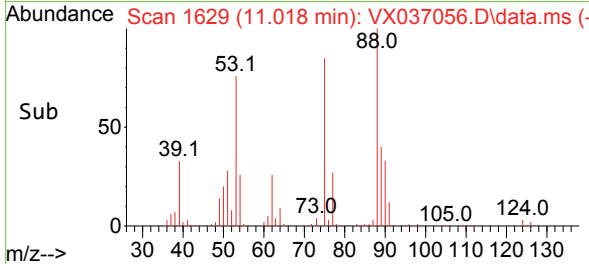

#82
 4-Chlorotoluene
 Concen: 61.272 ug/l
 RT: 11.451 min Scan# 1700
 Delta R.T. -0.000 min
 Lab File: VX037056.D
 Acq: 17 Aug 2023 13:05

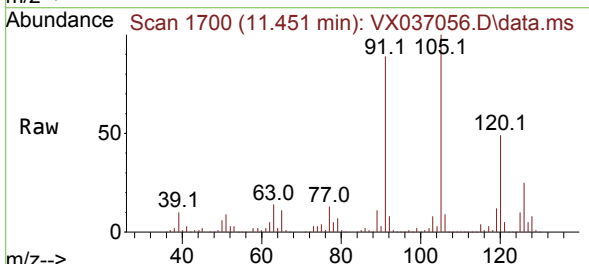

Tgt Ion: 91 Resp: 411779
 Ion Ratio Lower Upper
 91 100
 126 29.4 14.2 42.6

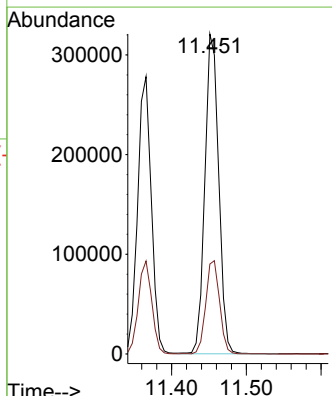
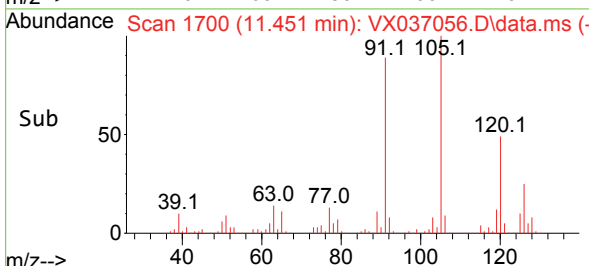

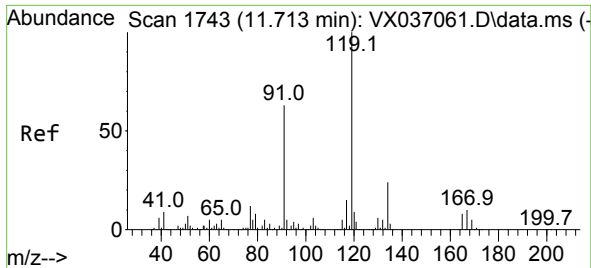

#83
 tert-Butylbenzene
 Concen: 61.917 ug/l
 RT: 11.713 min Scan# 1743
 Delta R.T. -0.000 min
 Lab File: VX037056.D
 Acq: 17 Aug 2023 13:05

Instrument : MSVOA_X
 ClientSampleId :

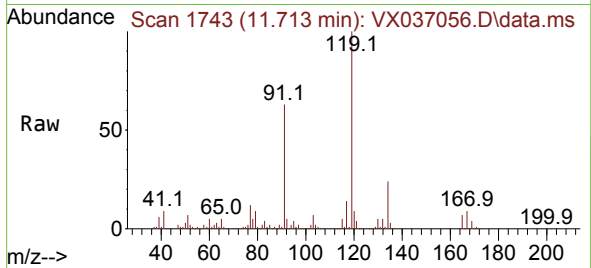

Tgt Ion:119 Resp: 403022

Ion	Ratio	Lower	Upper
119	100		
91	60.1	31.2	93.6
134	23.5	11.7	35.0

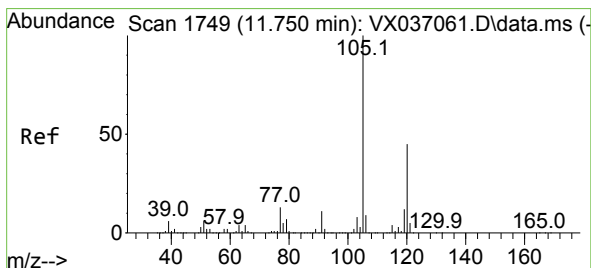
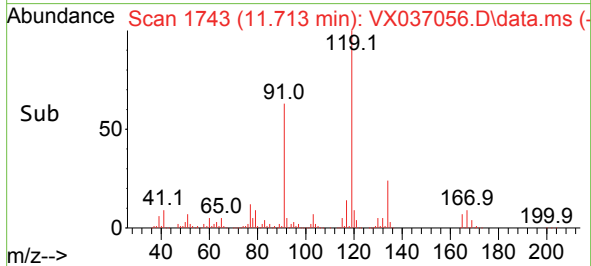
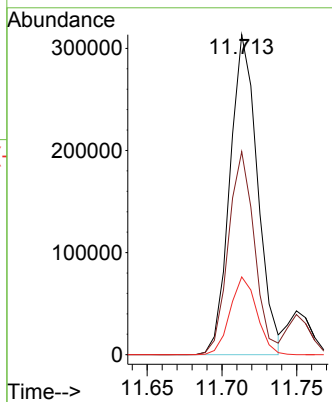

#84
 1,2,4-Trimethylbenzene
 Concen: 62.011 ug/l
 RT: 11.750 min Scan# 1749
 Delta R.T. -0.000 min
 Lab File: VX037056.D
 Acq: 17 Aug 2023 13:05

Tgt Ion:105 Resp: 427733

Ion	Ratio	Lower	Upper
105	100		
120	44.2	21.2	63.6

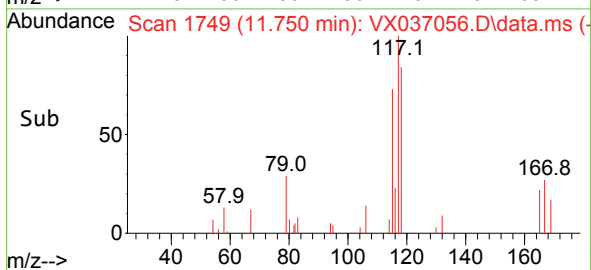
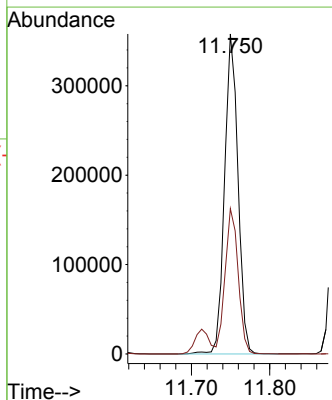
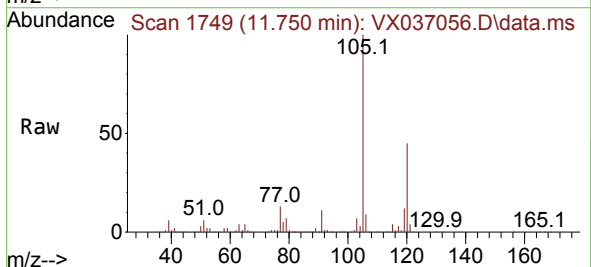

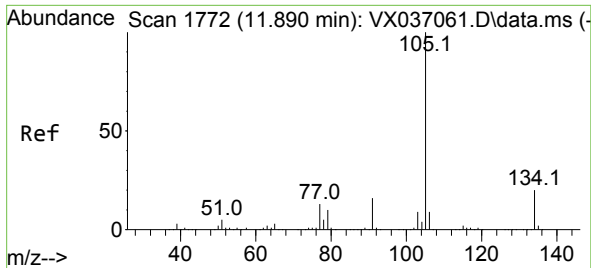

#85
 sec-Butylbenzene
 Concen: 63.462 ug/l
 RT: 11.890 min Scan# 1772
 Delta R.T. -0.000 min
 Lab File: VX037056.D
 Acq: 17 Aug 2023 13:05

Instrument : MSVOA_X
 ClientSampleId :

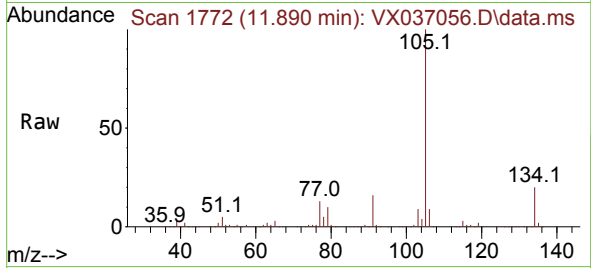

Tgt Ion:105 Resp: 482487
 Ion Ratio Lower Upper
 105 100
 134 20.4 9.8 29.4

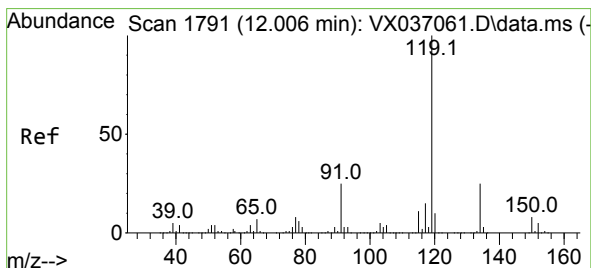
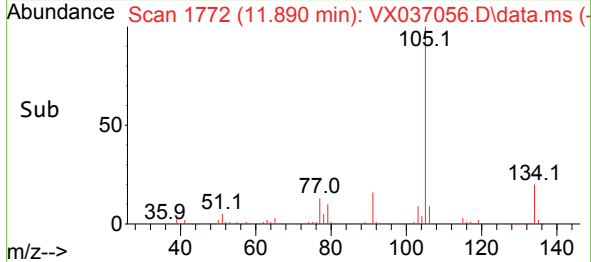
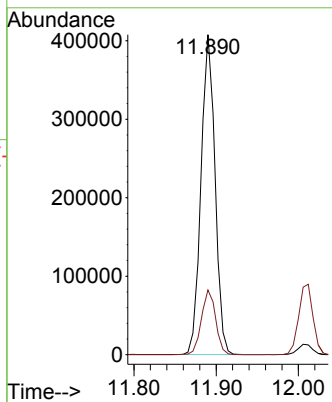

#86
 p-Isopropyltoluene
 Concen: 64.064 ug/l
 RT: 12.006 min Scan# 1791
 Delta R.T. -0.000 min
 Lab File: VX037056.D
 Acq: 17 Aug 2023 13:05

Tgt Ion:119 Resp: 419291
 Ion Ratio Lower Upper
 119 100
 134 25.9 12.8 38.3
 91 24.8 13.1 39.3

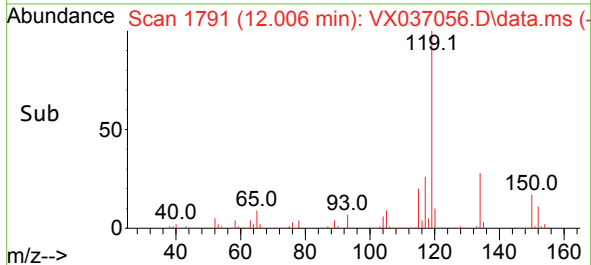
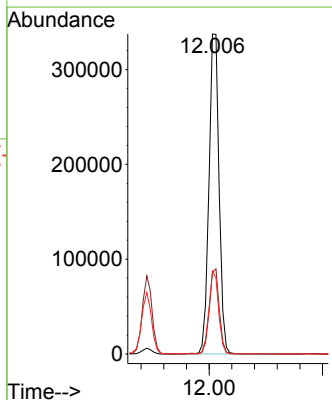
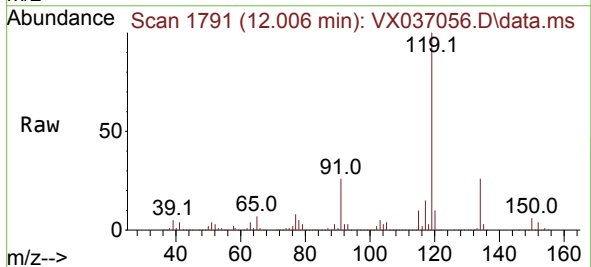

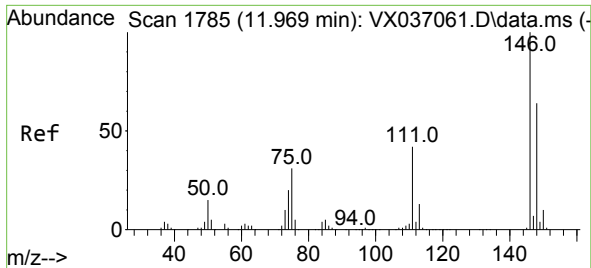

#87
 1,3-Dichlorobenzene
 Concen: 61.079 ug/l
 RT: 11.969 min Scan# 1785
 Delta R.T. -0.000 min
 Lab File: VX037056.D
 Acq: 17 Aug 2023 13:05

Instrument : MSVOA_X
 ClientSampleId :

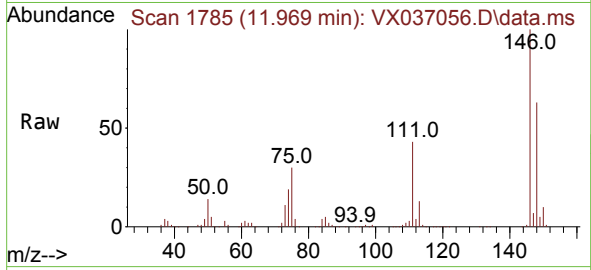

Tgt Ion:146 Resp: 228500
 Ion Ratio Lower Upper
 146 100
 111 42.9 22.1 66.1
 148 63.1 31.8 95.3

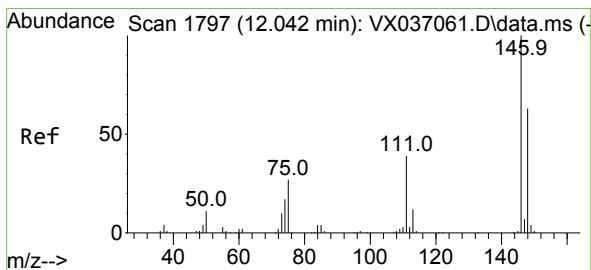
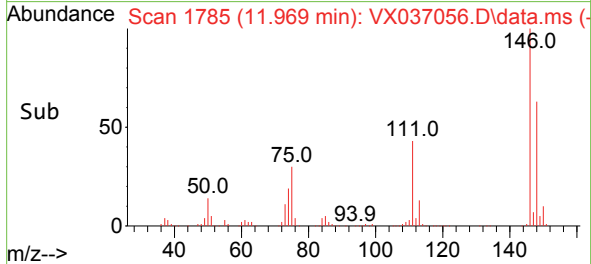
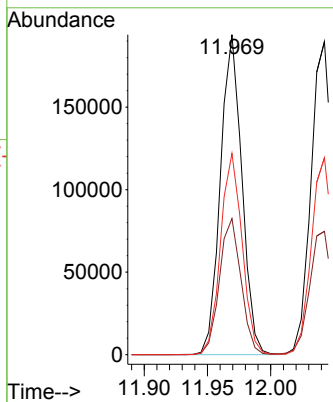

#88
 1,4-Dichlorobenzene
 Concen: 61.279 ug/l
 RT: 12.042 min Scan# 1797
 Delta R.T. -0.000 min
 Lab File: VX037056.D
 Acq: 17 Aug 2023 13:05

Tgt Ion:146 Resp: 232879
 Ion Ratio Lower Upper
 146 100
 111 40.9 21.3 63.7
 148 63.2 31.8 95.4

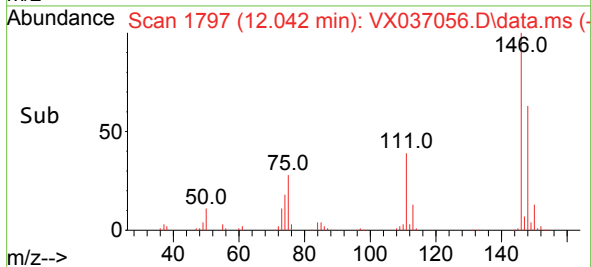
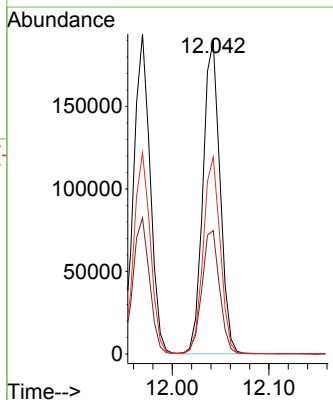
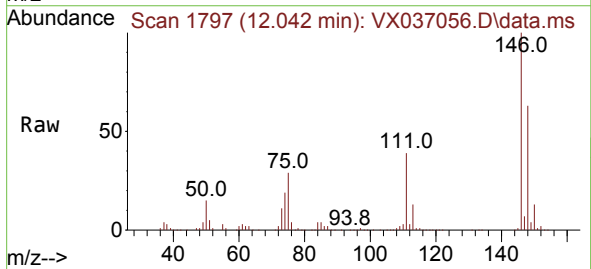

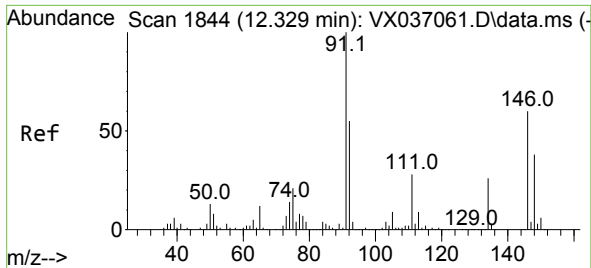

#89
 n-Butylbenzene
 Concen: 66.168 ug/l
 RT: 12.329 min Scan# 1844
 Delta R.T. -0.000 min
 Lab File: VX037056.D
 Acq: 17 Aug 2023 13:05

Instrument : MSVOA_X
 ClientSampleId :

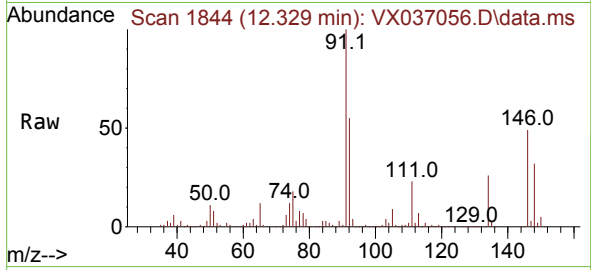

Tgt Ion: 91 Resp: 359044
 Ion Ratio Lower Upper
 91 100
 92 54.6 27.4 82.0
 134 26.5 12.6 37.8

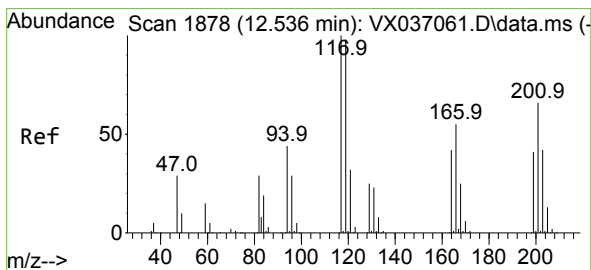
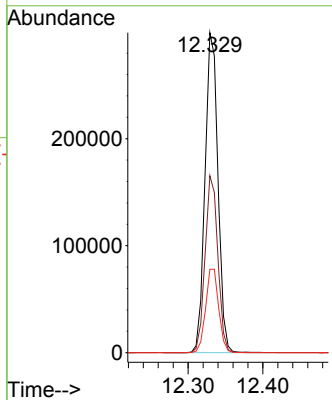
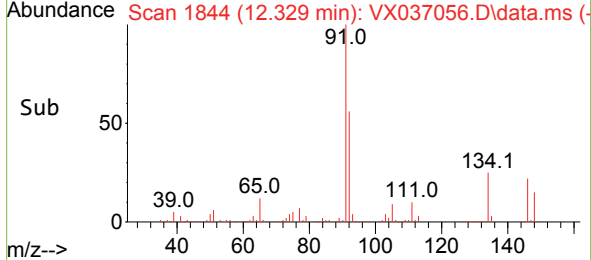

#90
 Hexachloroethane
 Concen: 65.229 ug/l
 RT: 12.536 min Scan# 1878
 Delta R.T. -0.000 min
 Lab File: VX037056.D
 Acq: 17 Aug 2023 13:05

Tgt Ion: 117 Resp: 71256
 Ion Ratio Lower Upper
 117 100
 201 71.8 32.9 98.6

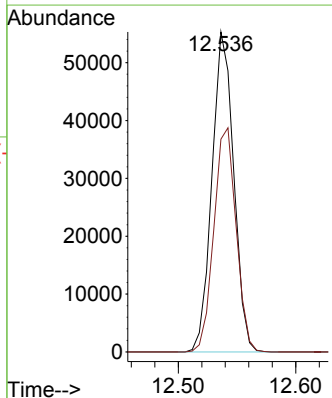
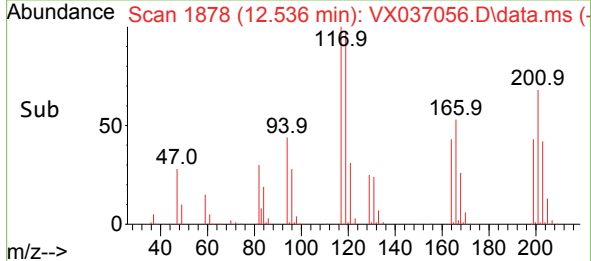
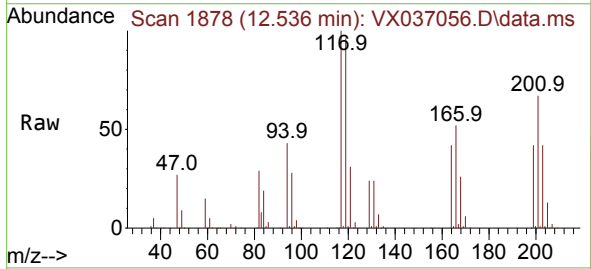

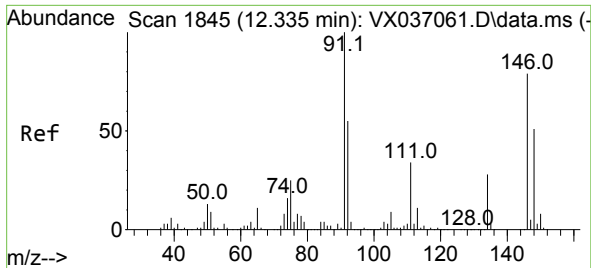

#91
 1,2-Dichlorobenzene
 Concen: 60.647 ug/l
 RT: 12.335 min Scan# 1844
 Delta R.T. -0.000 min
 Lab File: VX037056.D
 Acq: 17 Aug 2023 13:05

Instrument : MSVOA_X
 ClientSampleId :

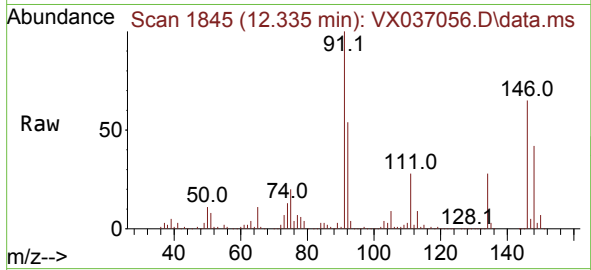

Tgt Ion:146 Resp: 222171
 Ion Ratio Lower Upper
 146 100
 111 43.9 22.4 67.0
 148 64.5 31.6 95.0

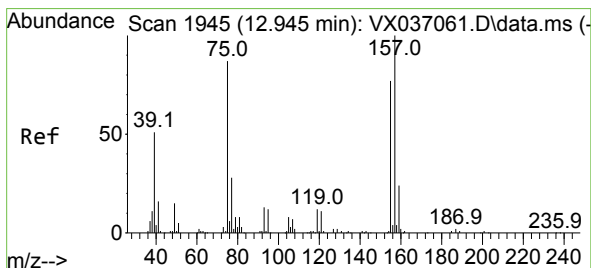
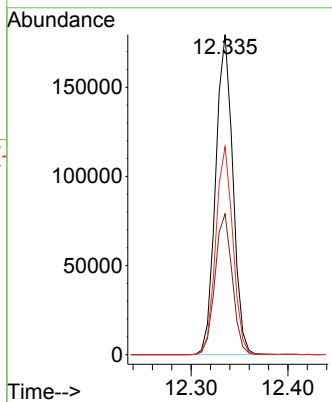
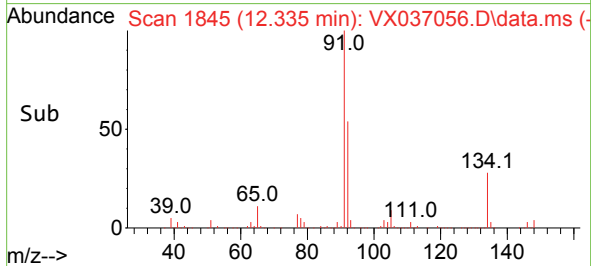

#92
 1,2-Dibromo-3-Chloropropane
 Concen: 60.793 ug/l
 RT: 12.939 min Scan# 1944
 Delta R.T. -0.006 min
 Lab File: VX037056.D
 Acq: 17 Aug 2023 13:05

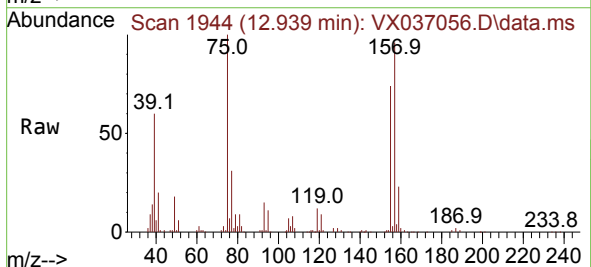

Tgt Ion: 75 Resp: 38922
 Ion Ratio Lower Upper
 75 100
 155 84.8 36.1 108.5
 157 108.4 44.9 134.7

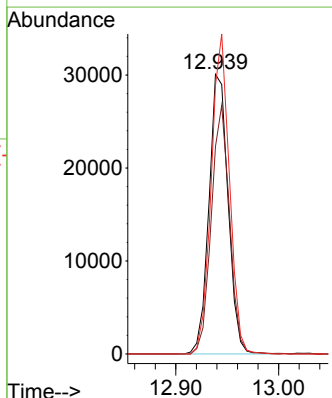
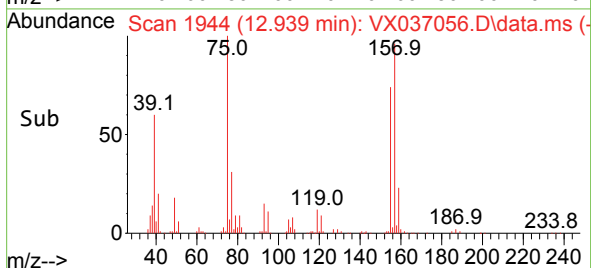

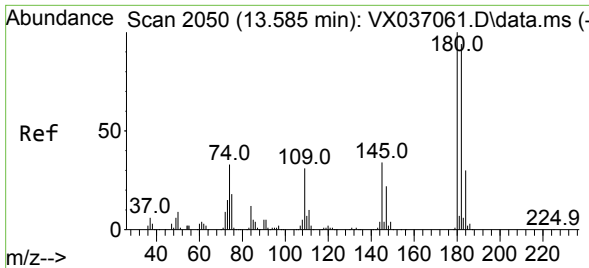

#93
 1,2,4-Trichlorobenzene
 Concen: 62.757 ug/l
 RT: 13.585 min Scan# 2050
 Delta R.T. -0.000 min
 Lab File: VX037056.D
 Acq: 17 Aug 2023 13:05

Instrument : MSVOA_X
 ClientSampleId :

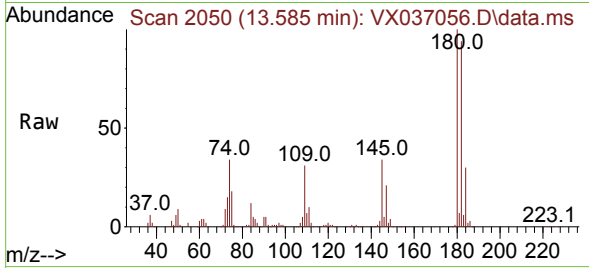

Tgt Ion:180 Resp: 134519
 Ion Ratio Lower Upper
 180 100
 182 94.4 48.3 144.8
 145 33.8 18.0 54.0

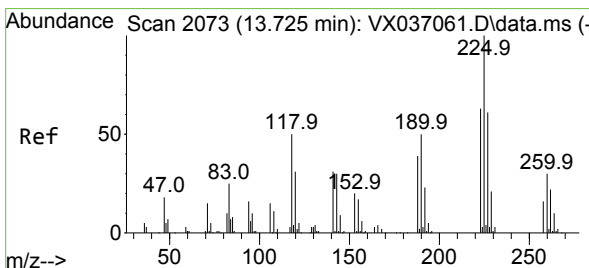
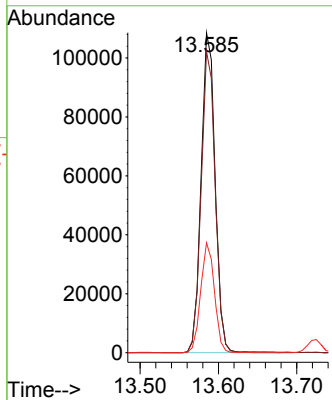

#94
 Hexachlorobutadiene
 Concen: 64.972 ug/l
 RT: 13.725 min Scan# 2073
 Delta R.T. -0.000 min
 Lab File: VX037056.D
 Acq: 17 Aug 2023 13:05

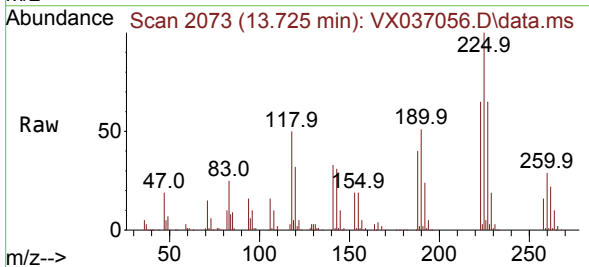

Tgt Ion:225 Resp: 53802
 Ion Ratio Lower Upper
 225 100
 223 64.3 31.1 93.2
 227 65.4 32.5 97.5

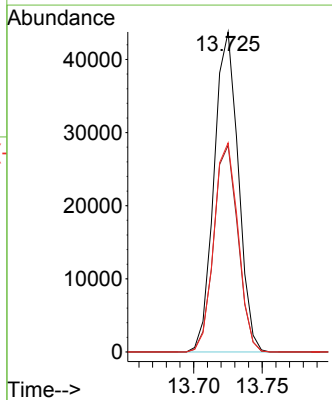
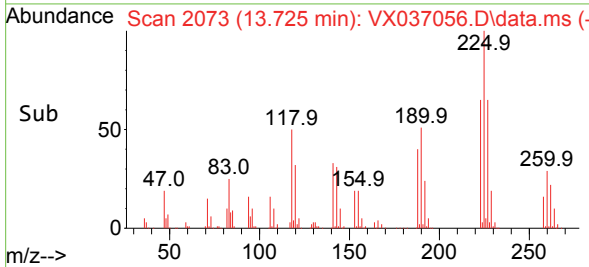

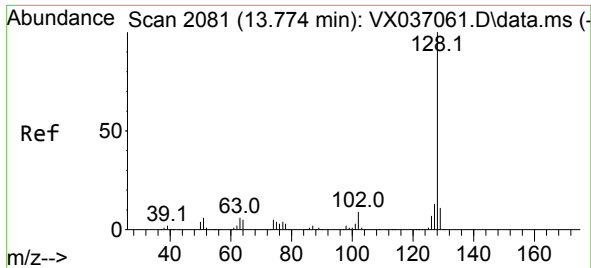

#95
 Naphthalene
 Concen: 54.679 ug/l
 RT: 13.774 min Scan# 2081
 Delta R.T. -0.000 min
 Lab File: VX037056.D
 Acq: 17 Aug 2023 13:05

Instrument : MSVOA_X
 ClientSampleId :

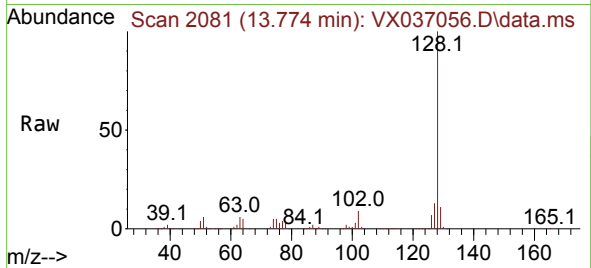

Tgt Ion:128 Resp: 513398
 Ion Ratio Lower Upper
 128 100
 127 13.0 10.3 15.5
 129 10.9 8.8 13.2

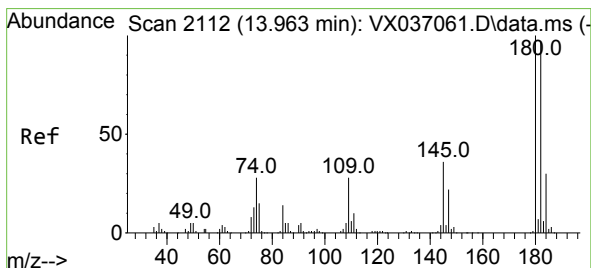
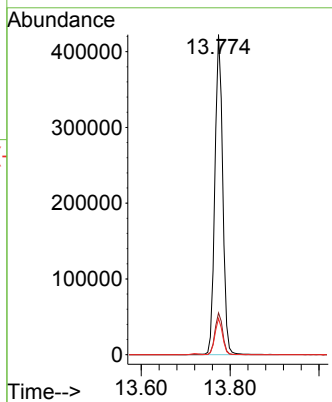
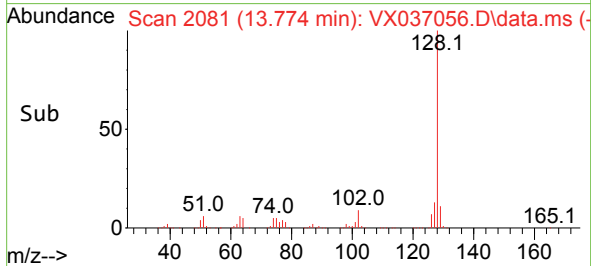

#96
 1,2,3-Trichlorobenzene
 Concen: 62.166 ug/l
 RT: 13.963 min Scan# 2112
 Delta R.T. -0.000 min
 Lab File: VX037056.D
 Acq: 17 Aug 2023 13:05

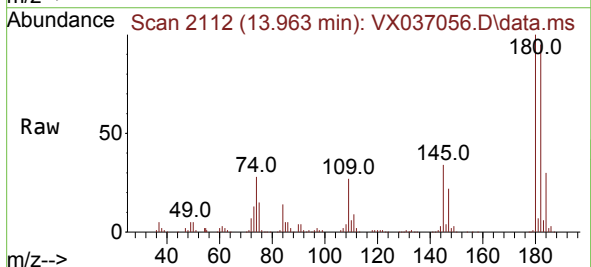

Tgt Ion:180 Resp: 132387
 Ion Ratio Lower Upper
 180 100
 182 94.4 46.9 140.6
 145 34.9 17.8 53.5

