

Data Path : Z:\voasrv\HPCHEM1\MSVOA\_X\Data\VX081823\  
 Data File : VX037094.D  
 Acq On : 18 Aug 2023 19:07  
 Operator : JC/MD  
 Sample : 04024-17MS  
 Misc : 5.0mL/MSVOA\_X/WATER  
 ALS Vial : 26 Sample Multiplier: 1

Instrument :  
 MSVOA\_X  
 ClientSampleId :  
 TT14911-20230815MS

Quant Time: Aug 19 05:22:28 2023  
 Quant Method : Z:\voasrv\HPCHEM1\MSVOA\_X\Method\82X081723W.M  
 Quant Title : SW846 8260  
 QLast Update : Fri Aug 18 09:30:38 2023  
 Response via : Initial Calibration

Manual Integrations  
 APPROVED

Reviewed By :Semsettin Yesilyurt 08/21/2023  
 Supervised By :Mahesh Dadoda 08/21/2023

Compound	R.T.	QIon	Response	Conc	Units	Dev(Min)
Internal Standards						
1) Pentafluorobenzene	5.556	168	83721	50.000	ug/l	0.00
34) 1,4-Difluorobenzene	6.763	114	183865	50.000	ug/l	0.00
63) Chlorobenzene-d5	10.055	117	179624	50.000	ug/l	0.00
72) 1,4-Dichlorobenzene-d4	12.024	152	86684	50.000	ug/l	0.00
System Monitoring Compounds						
33) 1,2-Dichloroethane-d4	5.958	65	81522	67.542	ug/l	0.00
Spiked Amount	50.000	Range 78 - 117	Recovery	=	135.080%#	
35) Dibromofluoromethane	5.385	113	60948	50.052	ug/l	0.00
Spiked Amount	50.000	Range 75 - 124	Recovery	=	100.100%	
50) Toluene-d8	8.647	98	195708	44.307	ug/l	0.00
Spiked Amount	50.000	Range 92 - 112	Recovery	=	88.620%#	
62) 4-Bromofluorobenzene	11.079	95	81835	47.144	ug/l	0.00
Spiked Amount	50.000	Range 83 - 123	Recovery	=	94.280%	
Target Compounds						
						Qvalue
2) Dichlorodifluoromethane	1.166	85	40405	41.547	ug/l	100
3) Chloromethane	1.294	50	52373	61.556	ug/l	95
4) Vinyl Chloride	1.374	62	46611	50.330	ug/l	98
5) Bromomethane	1.599	94	26079	56.533	ug/l	100
6) Chloroethane	1.672	64	30523	56.008	ug/l	98
7) Trichlorofluoromethane	1.880	101	70047	46.174	ug/l	98
8) Diethyl Ether	2.136	74	46778	79.701	ug/l	76
9) 1,1,2-Trichlorotrifluo...	2.325	101	34769	39.287	ug/l	98
10) Methyl Iodide	2.453	142	71354	66.337	ug/l	95
11) Tert butyl alcohol	2.971	59	115168	406.765	ug/l #	92
12) 1,1-Dichloroethene	2.319	96	43497	50.471	ug/l	86
13) Acrolein	2.239	56	71993	334.244	ug/l	99
14) Allyl chloride	2.660	41	81350	60.984	ug/l #	94
15) Acrylonitrile	3.062	53	215673	426.776	ug/l	99
16) Acetone	2.379	43	196157	415.424	ug/l	93
17) Carbon Disulfide	2.507	76	104867	47.837	ug/l	100
18) Methyl Acetate	2.703	43	116493	65.524	ug/l #	89
19) Methyl tert-butyl Ether	3.117	73	265395	81.196	ug/l	97
20) Methylene Chloride	2.788	84	69312	65.639	ug/l	87
21) trans-1,2-Dichloroethene	3.093	96	56738	57.914	ug/l	90
22) Diisopropyl ether	3.763	45	201537	73.626	ug/l #	82
23) Vinyl Acetate	3.721	43	635525	302.972	ug/l #	91
24) 1,1-Dichloroethane	3.611	63	113858	66.330	ug/l	96
25) 2-Butanone	4.556	43	301196	423.641	ug/l #	90
26) 2,2-Dichloropropane	4.477	77	38168	24.898	ug/l	88
27) cis-1,2-Dichloroethene	4.489	96	78996	68.397	ug/l	84
28) Bromochloromethane	4.897	49	59873	78.080	ug/l #	78
29) Tetrahydrofuran	5.007	42	189254	417.405	ug/l #	83
30) Chloroform	5.092	83	133133	69.091	ug/l	97
31) Cyclohexane	5.464	56	54853	40.418	ug/l	95
32) 1,1,1-Trichloroethane	5.385	97	95491	55.301	ug/l	97
36) 1,1-Dichloropropene	5.690	75	68236	39.442	ug/l	96
37) Ethyl Acetate	4.714	43	91503	51.778	ug/l #	95
38) Carbon Tetrachloride	5.678	117	73676	39.205	ug/l	99
39) Methylcyclohexane	7.379	83	50448	27.755	ug/l	90
40) Benzene	6.037	78	261244	52.652	ug/l	99

Data Path : Z:\voasrv\HPCHEM1\MSVOA\_X\Data\VX081823\  
 Data File : VX037094.D  
 Acq On : 18 Aug 2023 19:07  
 Operator : JC/MD  
 Sample : 04024-17MS  
 Misc : 5.0mL/MSVOA\_X/WATER  
 ALS Vial : 26 Sample Multiplier: 1

Instrument :  
 MSVOA\_X  
 ClientSampleId :  
 TT14911-20230815MS

Manual Integrations  
 APPROVED

Reviewed By :Semsettin Yesilyurt 08/21/2023  
 Supervised By :Mahesh Dadoda 08/21/2023

Quant Time: Aug 19 05:22:28 2023  
 Quant Method : Z:\voasrv\HPCHEM1\MSVOA\_X\Method\82X081723W.M  
 Quant Title : SW846 8260  
 QLast Update : Fri Aug 18 09:30:38 2023  
 Response via : Initial Calibration

Compound	R.T.	QIon	Response	Conc	Units	Dev(Min)
41) Methacrylonitrile	4.916	41	62011	67.499	ug/l #	89
42) 1,2-Dichloroethane	6.086	62	121677	62.535	ug/l	96
43) Isopropyl Acetate	6.342	43	158488	56.488	ug/l #	92
44) Trichloroethene	7.129	130	64575	45.898	ug/l	93
45) 1,2-Dichloropropane	7.433	63	70828	57.894	ug/l	100
46) Dibromomethane	7.580	93	62261	64.601	ug/l	95
47) Bromodichloromethane	7.824	83	110724	59.981	ug/l	99
48) Methyl methacrylate	7.696	41	89673	65.538	ug/l #	87
49) 1,4-Dioxane	7.659	88	49834	1352.352	ug/l #	88
51) 4-Methyl-2-Pentanone	8.573	43	565694	332.042	ug/l	92
52) Toluene	8.720	92	164475	50.171	ug/l	99
53) t-1,3-Dichloropropene	8.976	75	108978	55.444	ug/l	98
54) cis-1,3-Dichloropropene	8.366	75	112545	52.986	ug/l #	89
55) 1,1,2-Trichloroethane	9.153	97	82890	62.094	ug/l	97
56) Ethyl methacrylate	9.116	69	132890	63.555	ug/l	88
57) 1,3-Dichloropropane	9.311	76	140143	62.277	ug/l	100
59) 2-Hexanone	9.433	43	432800	333.175	ug/l	90
60) Dibromochloromethane	9.518	129	89074	62.672	ug/l	99
61) 1,2-Dibromoethane	9.610	107	92104	63.018	ug/l	98
64) Tetrachloroethene	9.275	164	50189	38.301	ug/l	97
65) Chlorobenzene	10.079	112	187552	49.402	ug/l	100
66) 1,1,1,2-Tetrachloroethane	10.165	131	74832	53.407	ug/l	98
67) Ethyl Benzene	10.195	91	297652	44.557	ug/l	100
68) m/p-Xylenes	10.299	106	227942	88.358	ug/l	100
69) o-Xylene	10.640	106	121665	47.802	ug/l	100
70) Styrene	10.652	104	212548	50.696	ug/l	98
71) Bromoform	10.799	173	64764	61.792	ug/l #	99
73) Isopropylbenzene	10.963	105	257330	40.842	ug/l	99
74) N-amyl acetate	10.841	43	114571	46.798	ug/l	92
75) 1,1,2,2-Tetrachloroethane	11.213	83	127133	59.915	ug/l	99
76) 1,2,3-Trichloropropane	11.238	75	108056m	58.532	ug/l	
77) Bromobenzene	11.195	156	82470	53.594	ug/l	94
78) n-propylbenzene	11.305	91	278518	39.698	ug/l	99
79) 2-Chlorotoluene	11.366	91	209430	46.712	ug/l	99
80) 1,3,5-Trimethylbenzene	11.451	105	225970	42.994	ug/l	100
81) trans-1,4-Dichloro-2-b...	11.018	75	30190	45.676	ug/l	89
82) 4-Chlorotoluene	11.451	91	243246	47.001	ug/l	98
83) tert-Butylbenzene	11.713	119	204946	40.887	ug/l	94
84) 1,2,4-Trimethylbenzene	11.750	105	241493	45.463	ug/l	98
85) sec-Butylbenzene	11.890	105	209028	35.702	ug/l	99
86) p-Isopropyltoluene	12.006	119	185634	36.832	ug/l	99
87) 1,3-Dichlorobenzene	11.969	146	140506	48.771	ug/l	98
88) 1,4-Dichlorobenzene	12.042	146	144532	48.558	ug/l	100
89) n-Butylbenzene	12.329	91	138783	33.213	ug/l	98
90) Hexachloroethane	12.536	117	33767	40.140	ug/l	93
91) 1,2-Dichlorobenzene	12.335	146	148269	52.558	ug/l	99
92) 1,2-Dibromo-3-Chloropr...	12.945	75	31357	63.600	ug/l	84
93) 1,2,4-Trichlorobenzene	13.591	180	73906	44.774	ug/l	98
94) Hexachlorobutadiene	13.725	225	18008	28.240	ug/l	97
95) Naphthalene	13.774	128	400425	55.380	ug/l	99
96) 1,2,3-Trichlorobenzene	13.963	180	80105	48.846	ug/l	99

Data Path : Z:\voasrv\HPCHEM1\MSVOA\_X\Data\VX081823\  
 Data File : VX037094.D  
 Acq On : 18 Aug 2023 19:07  
 Operator : JC/MD  
 Sample : 04024-17MS  
 Misc : 5.0mL/MSVOA\_X/WATER  
 ALS Vial : 26 Sample Multiplier: 1

**Instrument :**  
 MSVOA\_X  
**ClientSampleId :**  
 TT149I1-20230815MS

Quant Time: Aug 19 05:22:28 2023  
 Quant Method : Z:\voasrv\HPCHEM1\MSVOA\_X\Method\82X081723W.M  
 Quant Title : SW846 8260  
 QLast Update : Fri Aug 18 09:30:38 2023  
 Response via : Initial Calibration

**Manual Integrations**  
**APPROVED**  
 Reviewed By :Semsettin Yesilyurt 08/21/2023  
 Supervised By :Mahesh Dadoda 08/21/2023

Compound	R.T.	QIon	Response	Conc	Units	Dev(Min)
-----						
(#) = qualifier out of range (m) = manual integration (+) = signals summed						

Data Path : Z:\voasrv\HPCHEM1\MSVOA\_X\Data\VX081823\  
 Data File : VX037094.D  
 Acq On : 18 Aug 2023 19:07  
 Operator : JC/MD  
 Sample : 04024-17MS  
 Misc : 5.0mL/MSVOA\_X/WATER  
 ALS Vial : 26 Sample Multiplier: 1

**Instrument :**  
 MSVOA\_X  
**ClientSampleId :**  
 TT1491I-20230815MS

Quant Time: Aug 19 05:22:28 2023  
 Quant Method : Z:\voasrv\HPCHEM1\MSVOA\_X\Method\82X081723W.M  
 Quant Title : SW846 8260  
 QLast Update : Fri Aug 18 09:30:38 2023  
 Response via : Initial Calibration

**Manual Integrations**  
**APPROVED**  
 Reviewed By :Semsettin Yesilyurt 08/21/2023  
 Supervised By :Mahesh Dadoda 08/21/2023

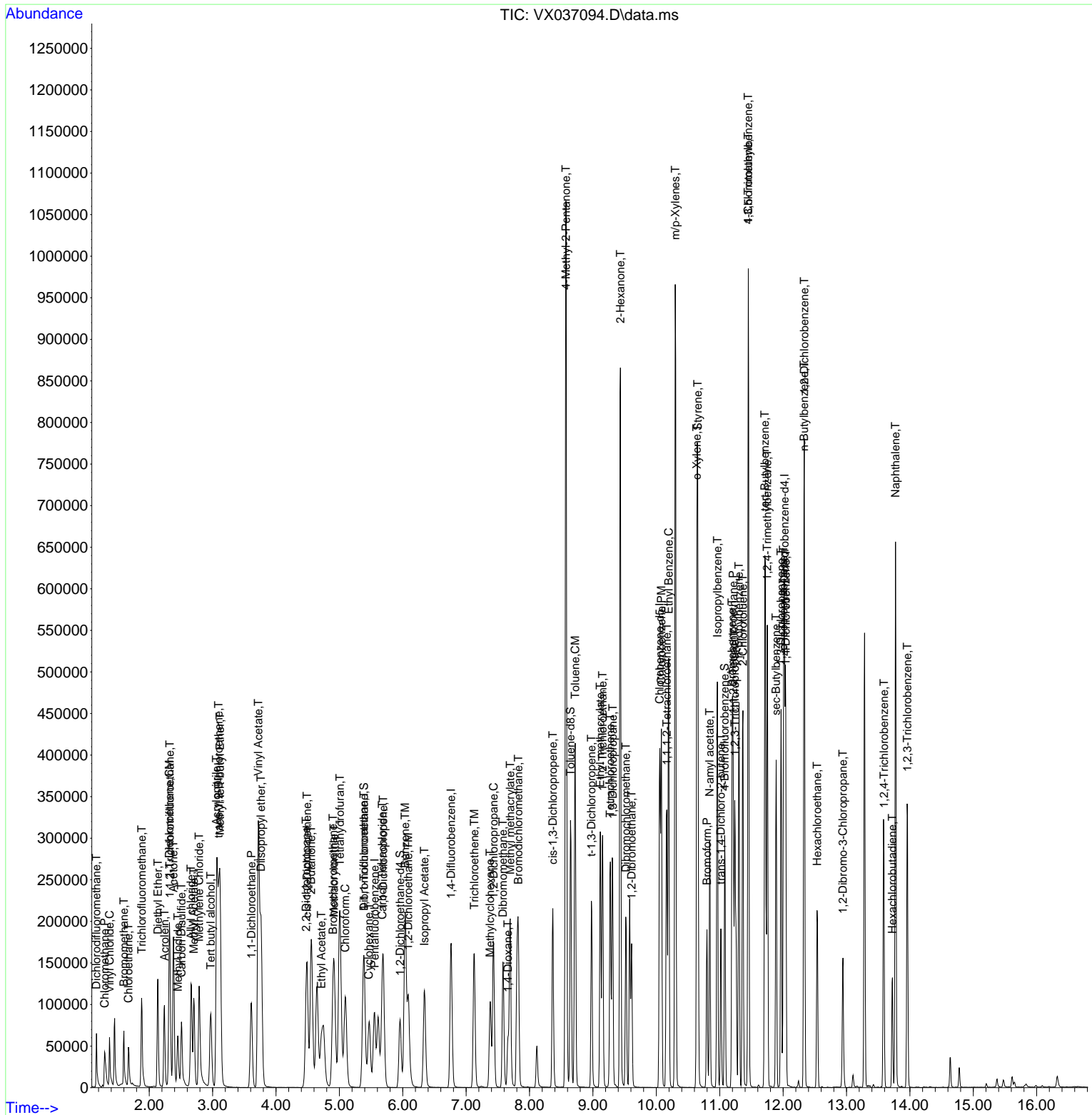

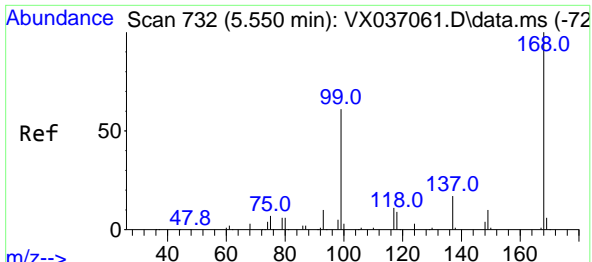

#1  
 Pentafluorobenzene  
 Concen: 50.000 ug/l  
 RT: 5.556 min Scan# 71  
 Delta R.T. 0.006 min  
 Lab File: VX037094.D  
 Acq: 18 Aug 2023 19:07

Instrument : MSVOA\_X  
 Client Sample Id : TT14911-20230815MS

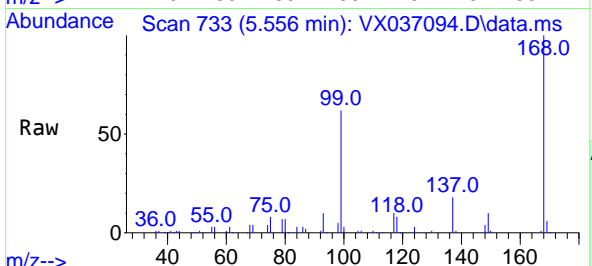

Tgt Ion: 168 Resp: 8372  
 Ion Ratio Lower Upper  
 168 100  
 99 62.2 56.6 85.0

Manual Integrations  
**APPROVED**  
 Reviewed By : Semsettin Yesilyurt 08/21/2023  
 Supervised By : Mahesh Dadoda 08/21/2023

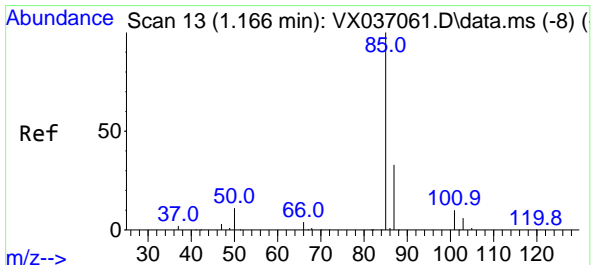
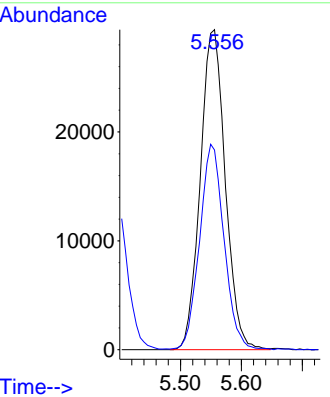
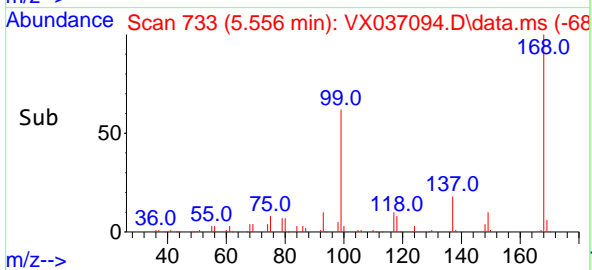

#2  
 Dichlorodifluoromethane  
 Concen: 41.547 ug/l  
 RT: 1.166 min Scan# 13  
 Delta R.T. -0.000 min  
 Lab File: VX037094.D  
 Acq: 18 Aug 2023 19:07

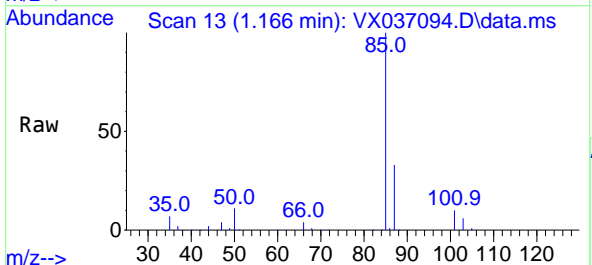

Tgt Ion: 85 Resp: 40405  
 Ion Ratio Lower Upper  
 85 100  
 87 33.4 16.7 50.1

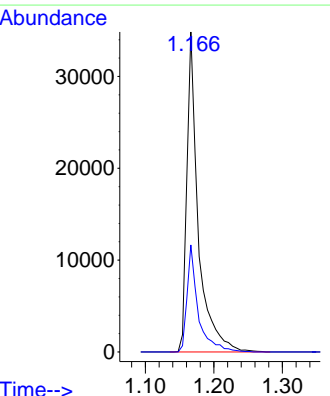
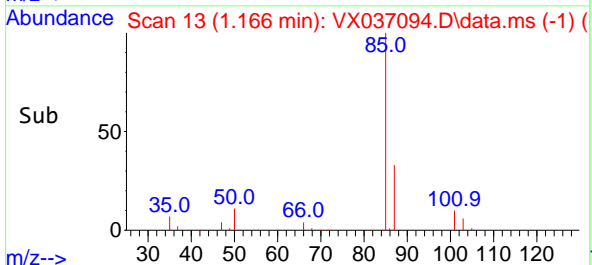

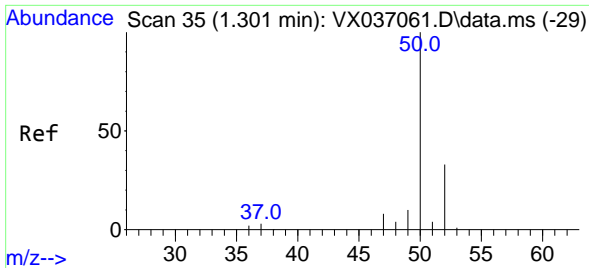

#3  
 Chloromethane  
 Concen: 61.556 ug/l  
 RT: 1.294 min Scan# 34  
 Delta R.T. -0.006 min  
 Lab File: VX037094.D  
 Acq: 18 Aug 2023 19:07

Instrument : MSVOA\_X  
 ClientSampleId : TT14911-20230815MS

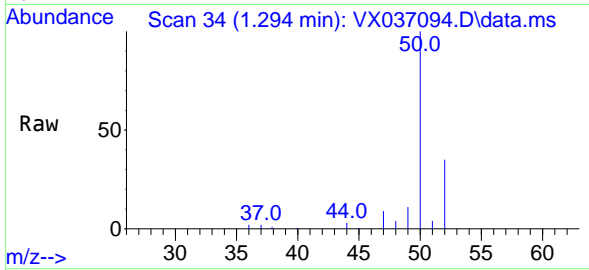

Tgt Ion: 50 Resp: 5237  
 Ion Ratio Lower Upper  
 50 100  
 52 34.7 25.5 38.3

Manual Integrations  
**APPROVED**

Reviewed By :Semsettin Yesilyurt 08/21/2023  
 Supervised By :Mahesh Dadoda 08/21/2023

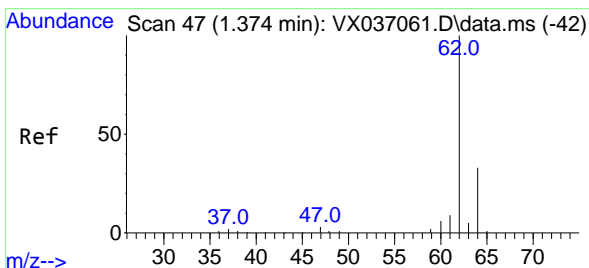
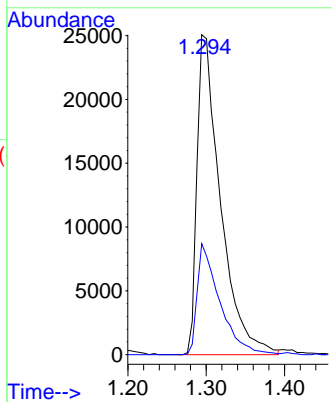
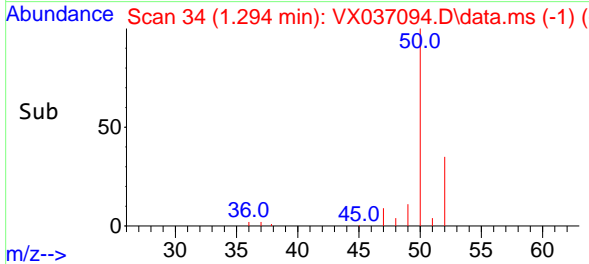

#4  
 Vinyl Chloride  
 Concen: 50.330 ug/l  
 RT: 1.374 min Scan# 47  
 Delta R.T. -0.000 min  
 Lab File: VX037094.D  
 Acq: 18 Aug 2023 19:07

Tgt Ion: 62 Resp: 46611  
 Ion Ratio Lower Upper  
 62 100  
 64 33.0 25.4 38.0

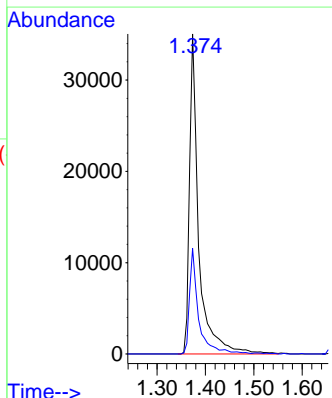
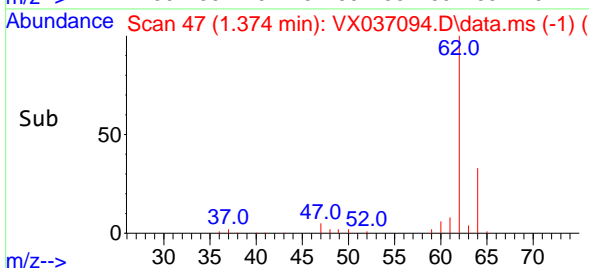
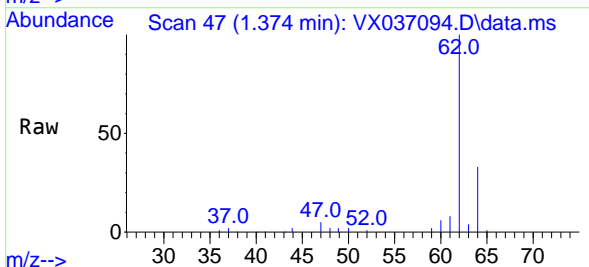

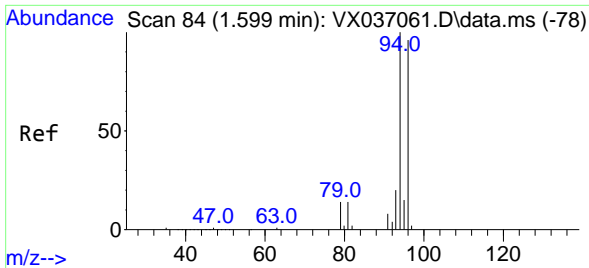

#5  
 Bromomethane  
 Concen: 56.533 ug/l  
 RT: 1.599 min Scan# 84  
 Delta R.T. 0.000 min  
 Lab File: VX037094.D  
 Acq: 18 Aug 2023 19:07

Instrument : MSVOA\_X  
 ClientSampleId : TT149I1-20230815MS

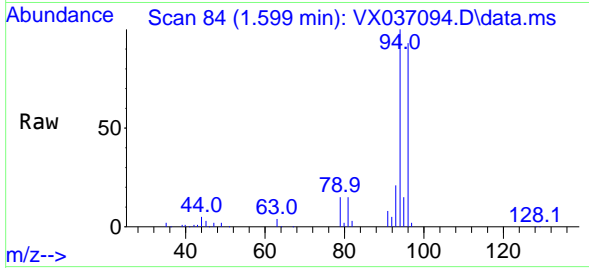

Tgt Ion: 94 Resp: 26079  
 Ion Ratio Lower Upper  
 94 100  
 96 93.0 74.6 111.8

Manual Integrations  
 APPROVED

Reviewed By :Semsettin Yesilyurt 08/21/2023  
 Supervised By :Mahesh Dadoda 08/21/2023

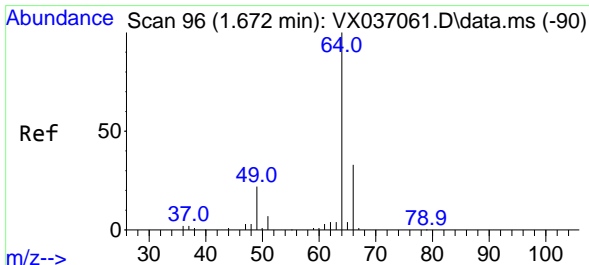
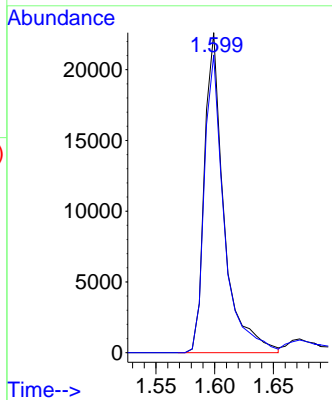
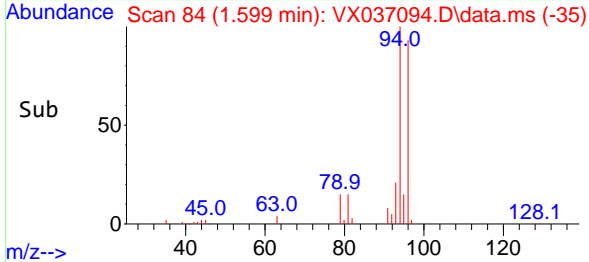

#6  
 Chloroethane  
 Concen: 56.008 ug/l  
 RT: 1.672 min Scan# 96  
 Delta R.T. 0.000 min  
 Lab File: VX037094.D  
 Acq: 18 Aug 2023 19:07

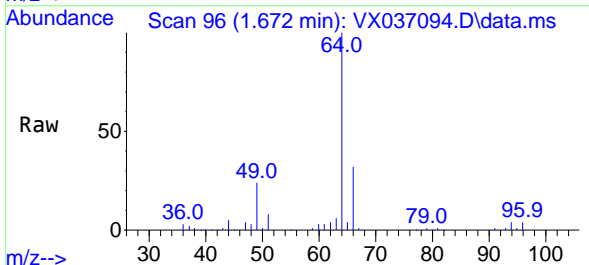

Tgt Ion: 64 Resp: 30523  
 Ion Ratio Lower Upper  
 64 100  
 66 32.4 25.1 37.7

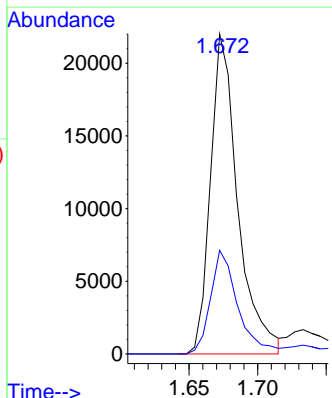
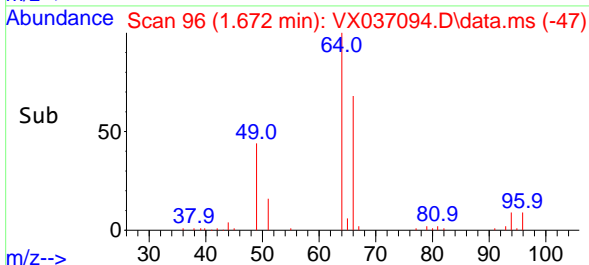

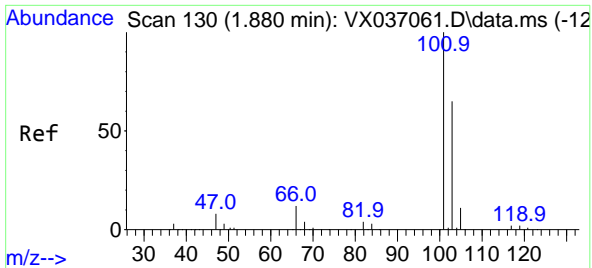

#7  
 Trichlorofluoromethane  
 Concen: 46.174 ug/l  
 RT: 1.880 min Scan# 111  
 Delta R.T. -0.000 min  
 Lab File: VX037094.D  
 Acq: 18 Aug 2023 19:07

Instrument : MSVOA\_X  
 ClientSampleId : TT149I1-20230815MS

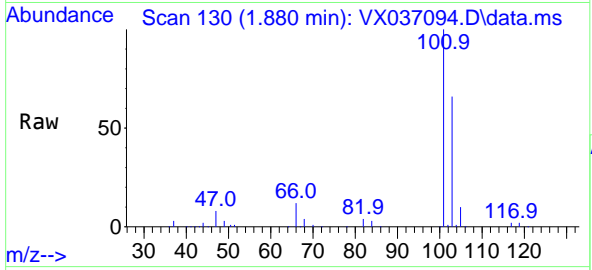

Tgt Ion: 101 Resp: 7004  
 Ion Ratio Lower Upper  
 101 100  
 103 65.9 51.4 77.2

Manual Integrations  
**APPROVED**

Reviewed By :Semsettin Yesilyurt 08/21/2023  
 Supervised By :Mahesh Dadoda 08/21/2023

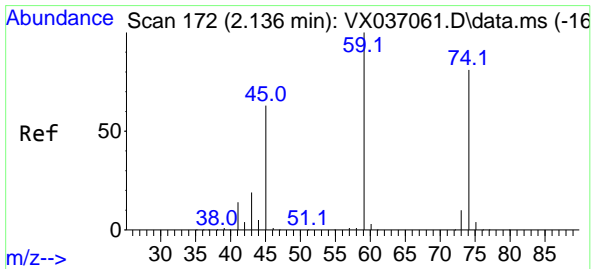
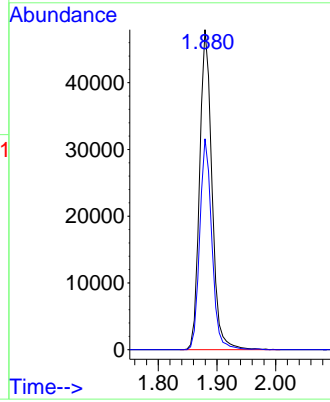
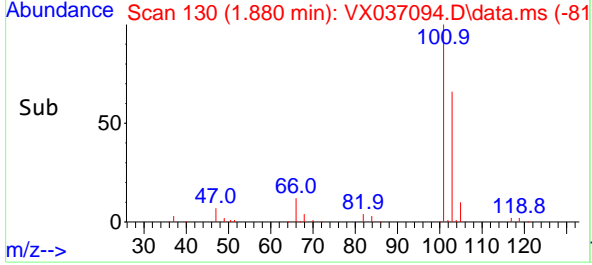

#8  
 Diethyl Ether  
 Concen: 79.701 ug/l  
 RT: 2.136 min Scan# 172  
 Delta R.T. -0.000 min  
 Lab File: VX037094.D  
 Acq: 18 Aug 2023 19:07

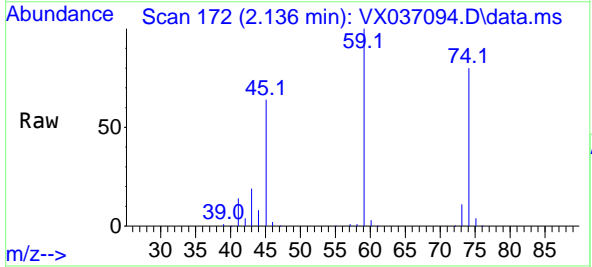

Tgt Ion: 74 Resp: 46778  
 Ion Ratio Lower Upper  
 74 100  
 45 81.4 53.3 159.8

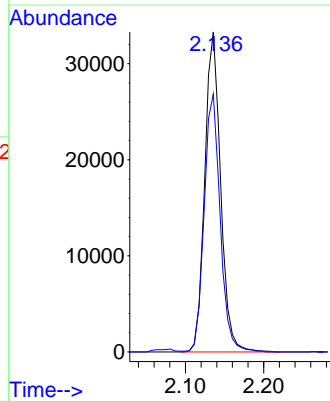
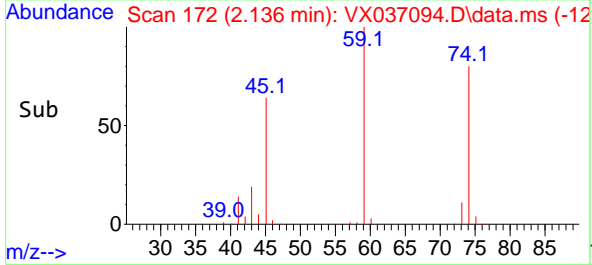



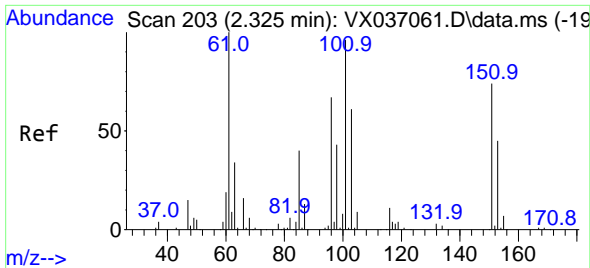

#9  
 1,1,2-Trichlorotrifluoroethane  
 Concen: 39.287 ug/l  
 RT: 2.325 min Scan# 203  
 Delta R.T. -0.000 min  
 Lab File: VX037094.D  
 Acq: 18 Aug 2023 19:07

Instrument : MSVOA\_X  
 Client Sample Id : TT14911-20230815MS

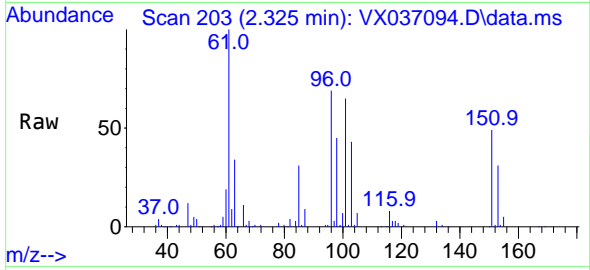

Tgt Ion: 101 Resp: 34769  
 Ion Ratio Lower Upper  
 101 100  
 85 45.0 37.0 55.6  
 151 75.4 58.6 87.8

Manual Integrations  
 APPROVED

Reviewed By : Semsettin Yesilyurt 08/21/2023  
 Supervised By : Mahesh Dadoda 08/21/2023

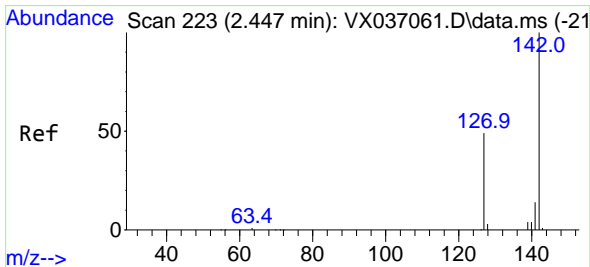
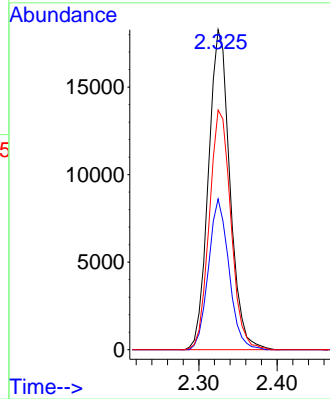
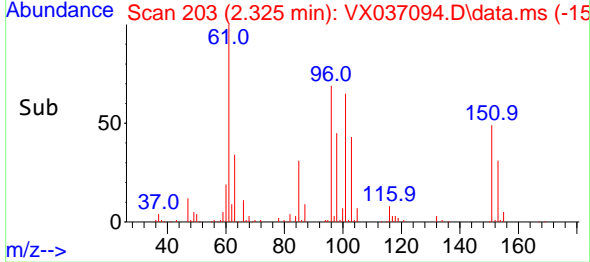

#10  
 Methyl Iodide  
 Concen: 66.337 ug/l  
 RT: 2.453 min Scan# 224  
 Delta R.T. 0.006 min  
 Lab File: VX037094.D  
 Acq: 18 Aug 2023 19:07

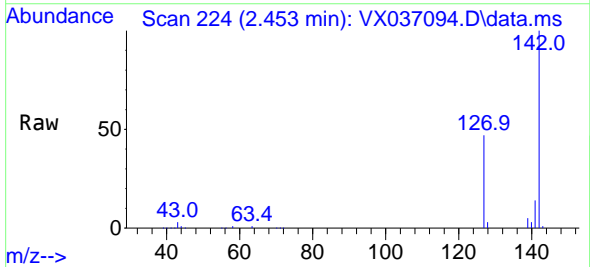

Tgt Ion: 142 Resp: 71354  
 Ion Ratio Lower Upper  
 142 100  
 127 48.4 41.6 62.4  
 141 13.1 11.6 17.4

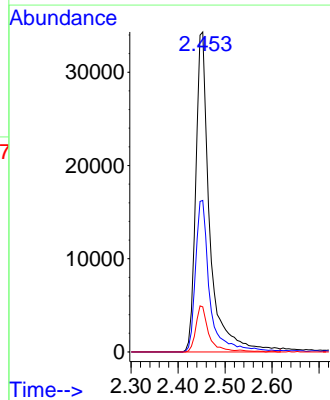
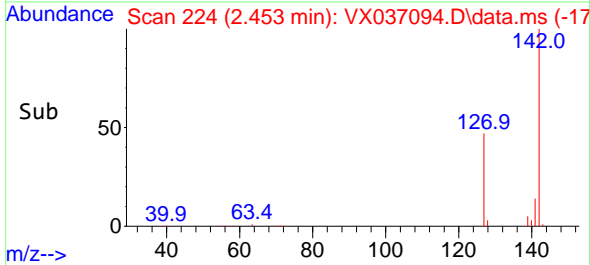

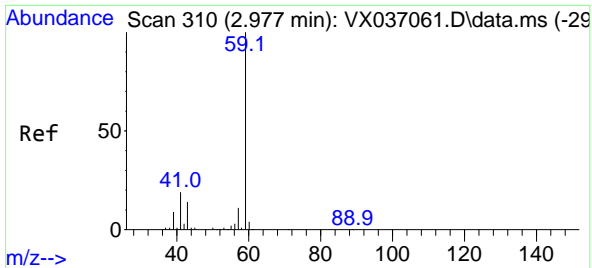

#11  
 Tert butyl alcohol  
 Concen: 406.765 ug/l  
 RT: 2.971 min Scan# 309  
 Delta R.T. -0.006 min  
 Lab File: VX037094.D  
 Acq: 18 Aug 2023 19:07

Instrument : MSVOA\_X  
 Client Sample Id : TT14911-20230815MS

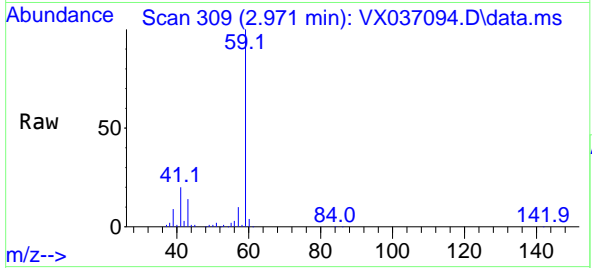

Tgt Ion: 59 Resp: 115168  
 Ion Ratio Lower Upper  
 59 100  
 57 10.3 6.0 9.0

Manual Integrations  
 APPROVED

Reviewed By :Semsettin Yesilyurt 08/21/2023  
 Supervised By :Mahesh Dadoda 08/21/2023

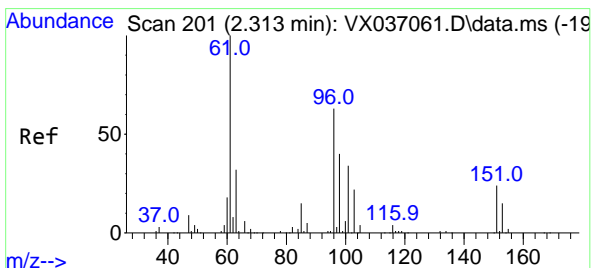
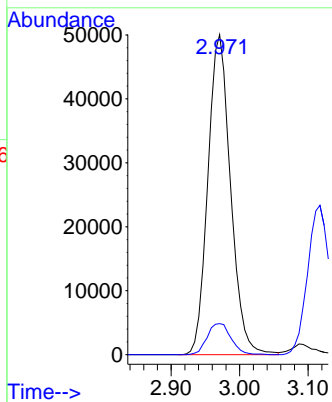
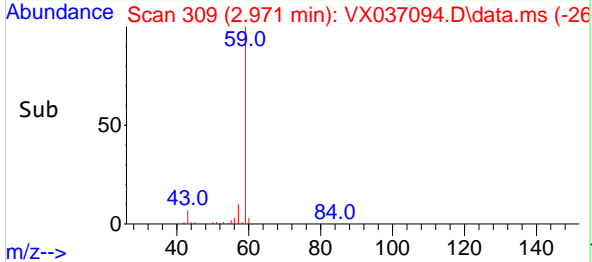

#12  
 1,1-Dichloroethene  
 Concen: 50.471 ug/l  
 RT: 2.319 min Scan# 202  
 Delta R.T. 0.006 min  
 Lab File: VX037094.D  
 Acq: 18 Aug 2023 19:07

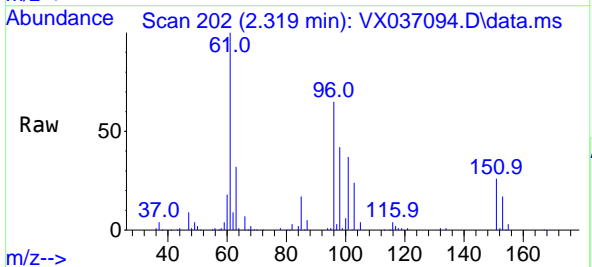

Tgt Ion: 96 Resp: 43497  
 Ion Ratio Lower Upper  
 96 100  
 61 154.9 144.6 216.8  
 98 65.0 50.4 75.6

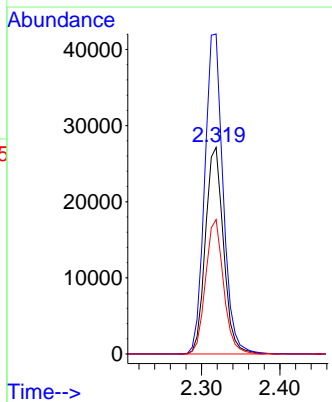
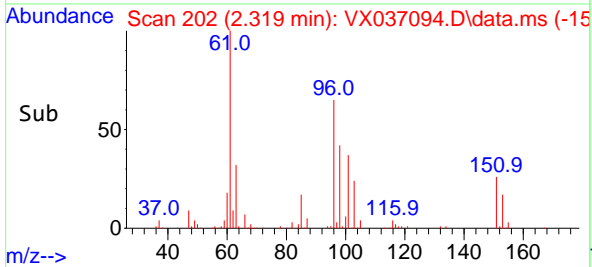

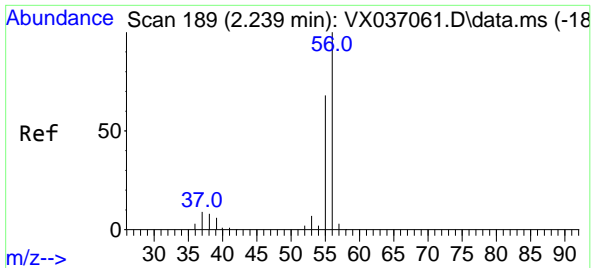

#13  
 Acrolein  
 Concen: 334.244 ug/l  
 RT: 2.239 min Scan# 189  
 Delta R.T. -0.000 min  
 Lab File: VX037094.D  
 Acq: 18 Aug 2023 19:07

Instrument : MSVOA\_X  
 Client Sample Id : TT14911-20230815MS

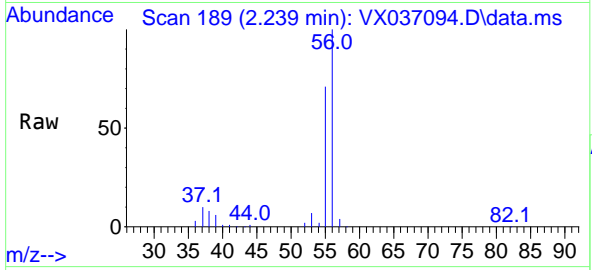

Tgt Ion: 56 Resp: 7199  
 Ion Ratio Lower Upper  
 56 100  
 55 70.8 57.1 85.7

Manual Integrations  
**APPROVED**  
 Reviewed By :Semsettin Yesilyurt 08/21/2023  
 Supervised By :Mahesh Dadoda 08/21/2023

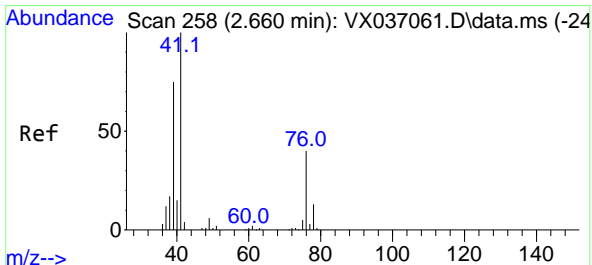
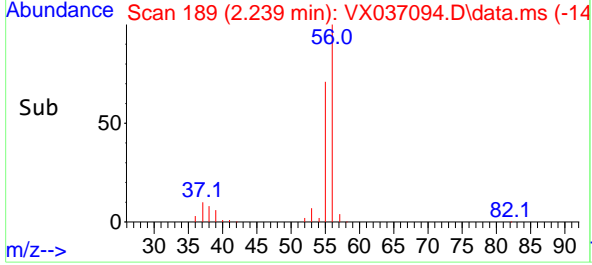
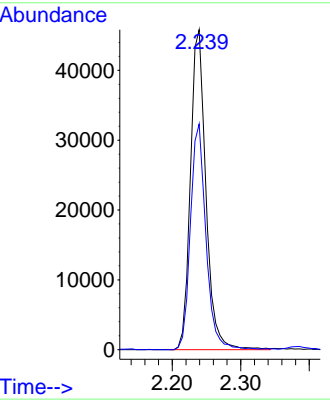

#14  
 Allyl chloride  
 Concen: 60.984 ug/l  
 RT: 2.660 min Scan# 258  
 Delta R.T. -0.000 min  
 Lab File: VX037094.D  
 Acq: 18 Aug 2023 19:07

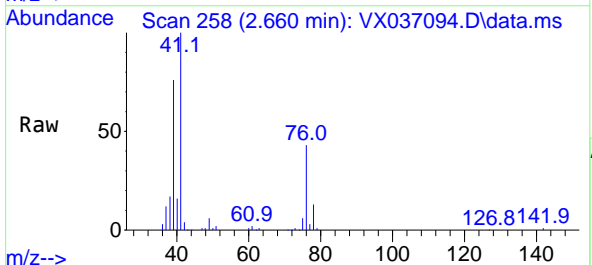

Tgt Ion: 41 Resp: 81350  
 Ion Ratio Lower Upper  
 41 100  
 39 68.5 55.8 83.6  
 76 39.2 24.3 36.5#

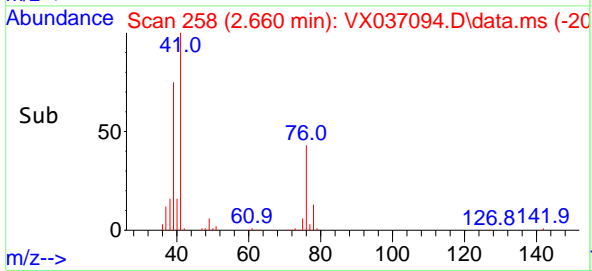
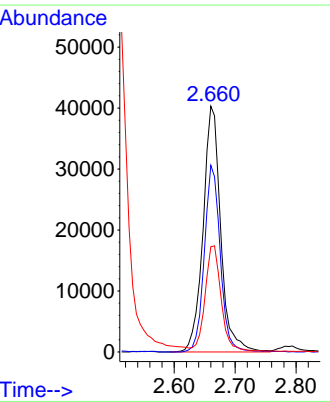

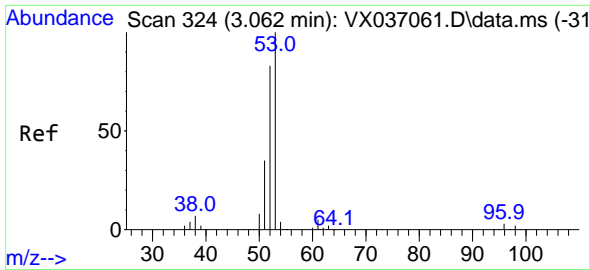

#15  
 Acrylonitrile  
 Concen: 426.776 ug/l  
 RT: 3.062 min Scan# 31  
 Delta R.T. -0.000 min  
 Lab File: VX037094.D  
 Acq: 18 Aug 2023 19:07

Instrument : MSVOA\_X  
 ClientSampleId : TT149I1-20230815MS

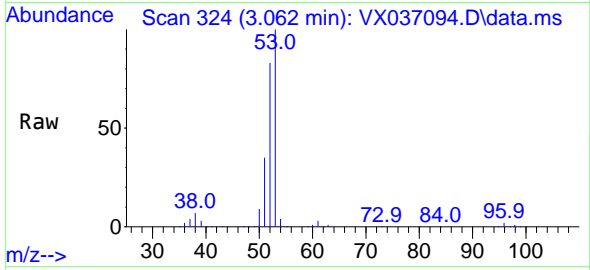

Tgt Ion: 53 Resp: 21567  
 Ion Ratio Lower Upper  
 53 100  
 52 82.1 66.0 99.0  
 51 36.0 29.8 44.6

Manual Integrations  
 APPROVED

Reviewed By :Semsettin Yesilyurt 08/21/2023  
 Supervised By :Mahesh Dadoda 08/21/2023

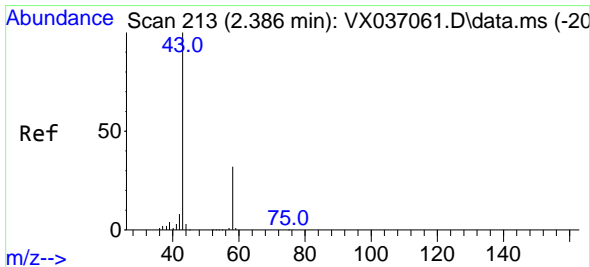
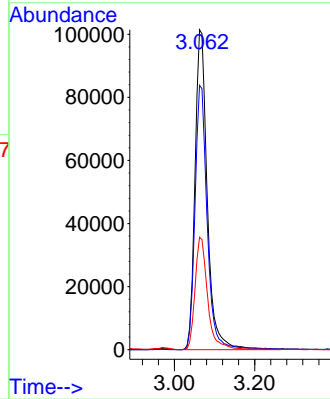
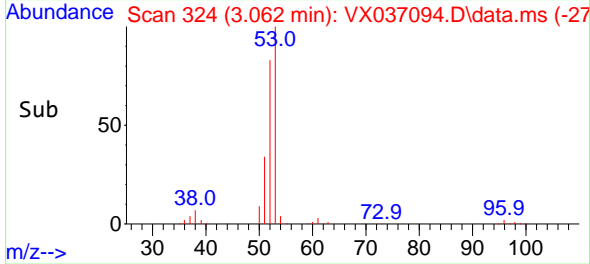

#16  
 Acetone  
 Concen: 415.424 ug/l  
 RT: 2.379 min Scan# 212  
 Delta R.T. -0.006 min  
 Lab File: VX037094.D  
 Acq: 18 Aug 2023 19:07

Tgt Ion: 43 Resp: 196157  
 Ion Ratio Lower Upper  
 43 100  
 58 31.0 21.9 32.9

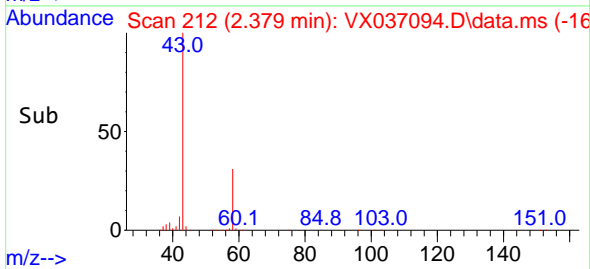
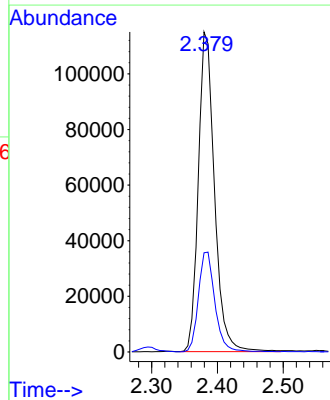
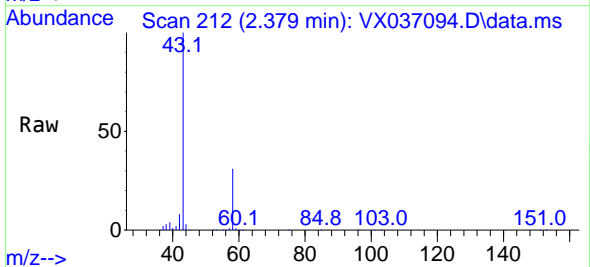

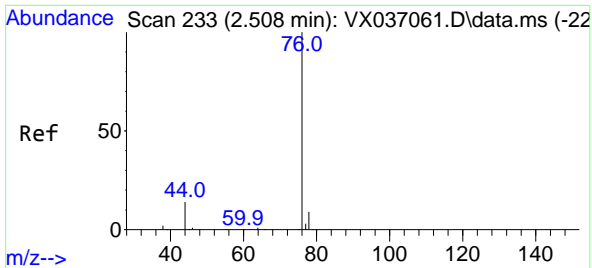

#17  
 Carbon Disulfide  
 Concen: 47.837 ug/l  
 RT: 2.507 min Scan# 21  
 Delta R.T. -0.000 min  
 Lab File: VX037094.D  
 Acq: 18 Aug 2023 19:07

Instrument : MSVOA\_X  
 Client Sample Id : TT14911-20230815MS

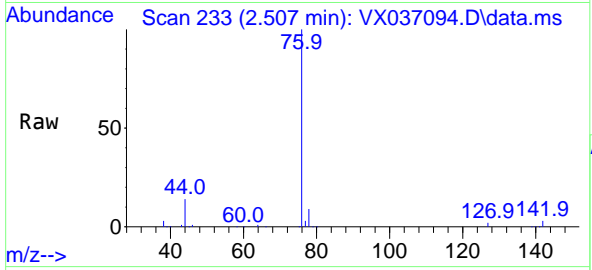

Tgt Ion: 76 Resp: 10486  
 Ion Ratio Lower Upper  
 76 100  
 78 8.7 7.0 10.6

Manual Integrations  
**APPROVED**  
 Reviewed By :Semsettin Yesilyurt 08/21/2023  
 Supervised By :Mahesh Dadoda 08/21/2023

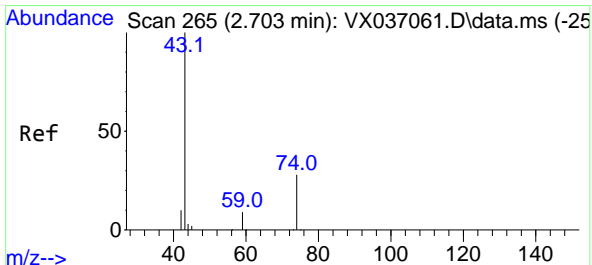
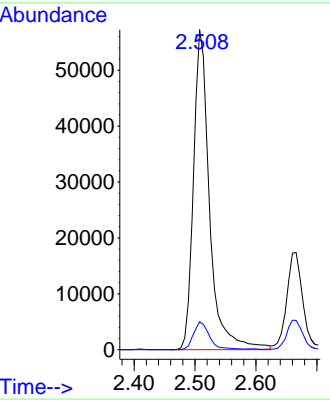
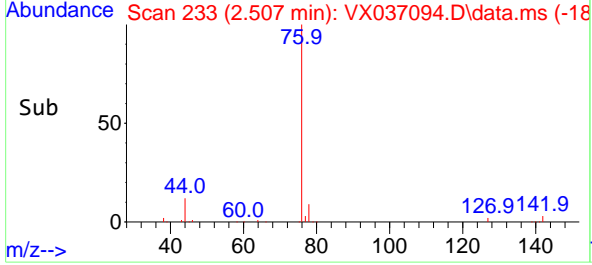

#18  
 Methyl Acetate  
 Concen: 65.524 ug/l  
 RT: 2.703 min Scan# 265  
 Delta R.T. -0.000 min  
 Lab File: VX037094.D  
 Acq: 18 Aug 2023 19:07

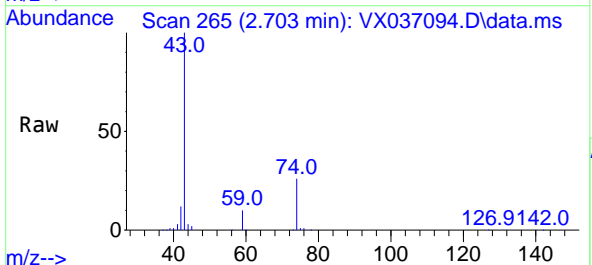

Tgt Ion: 43 Resp: 116493  
 Ion Ratio Lower Upper  
 43 100  
 74 27.6 17.8 26.8#

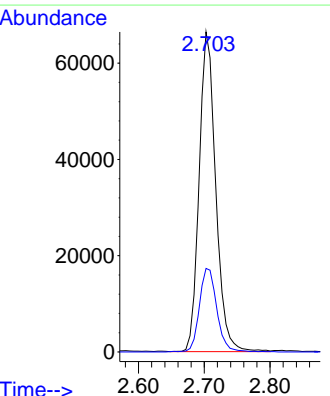
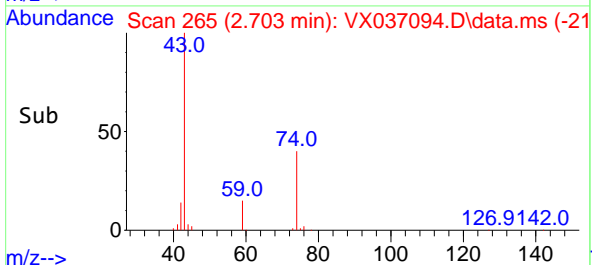

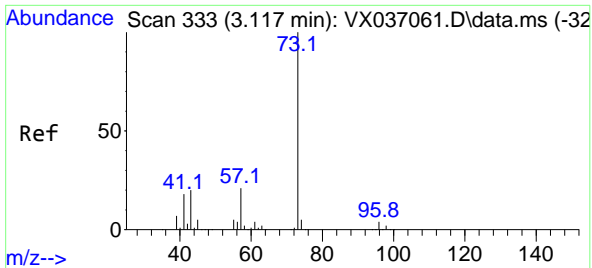

#19  
 Methyl tert-butyl Ether  
 Concen: 81.196 ug/l  
 RT: 3.117 min Scan# 311  
 Delta R.T. -0.000 min  
 Lab File: VX037094.D  
 Acq: 18 Aug 2023 19:07

Instrument : MSVOA\_X  
 ClientSampleId : TT14911-20230815MS

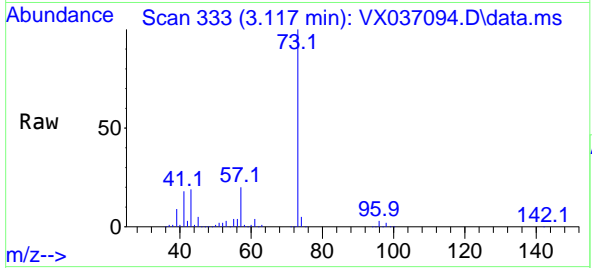

Tgt Ion: 73 Resp: 26539  
 Ion Ratio Lower Upper  
 73 100  
 57 20.2 17.3 25.9

Manual Integrations  
**APPROVED**

Reviewed By :Semsettin Yesilyurt 08/21/2023  
 Supervised By :Mahesh Dadoda 08/21/2023

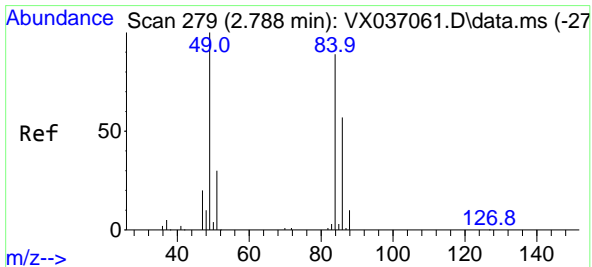
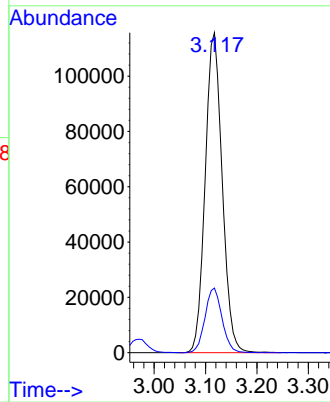
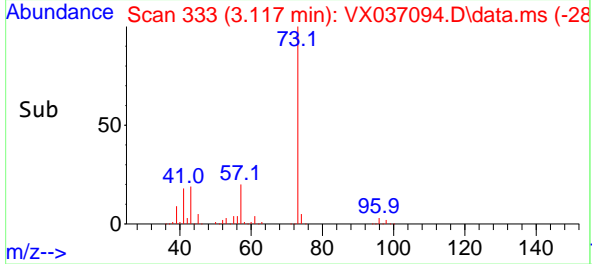

#20  
 Methylene Chloride  
 Concen: 65.639 ug/l  
 RT: 2.788 min Scan# 279  
 Delta R.T. -0.000 min  
 Lab File: VX037094.D  
 Acq: 18 Aug 2023 19:07

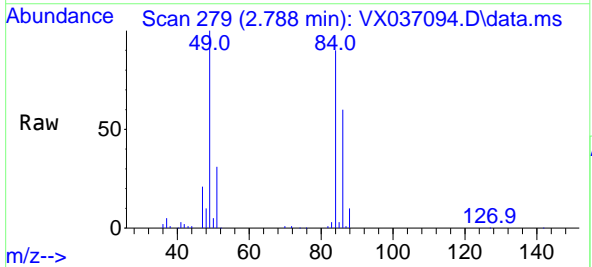

Tgt Ion: 84 Resp: 69312  
 Ion Ratio Lower Upper  
 84 100  
 49 111.3 103.6 155.4  
 51 34.1 33.8 50.6  
 86 66.5 49.4 74.0

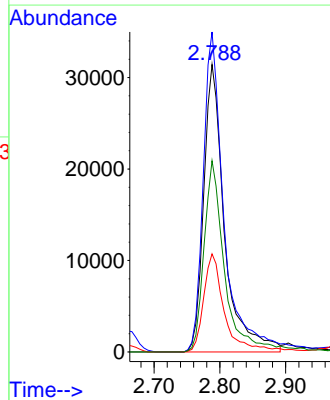
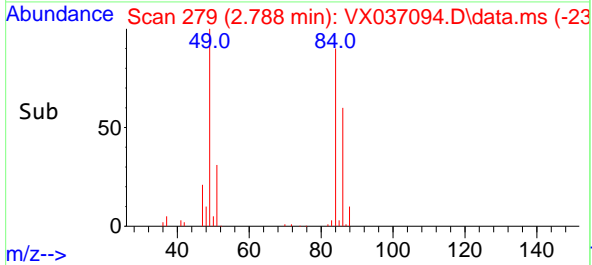

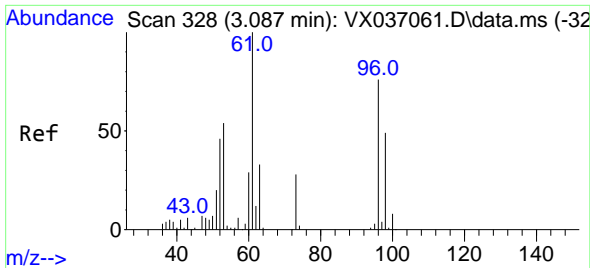

#21  
 trans-1,2-Dichloroethene  
 Concen: 57.914 ug/l  
 RT: 3.093 min Scan# 31  
 Delta R.T. 0.006 min  
 Lab File: VX037094.D  
 Acq: 18 Aug 2023 19:07

Instrument : MSVOA\_X  
 ClientSampleId : TT14911-20230815MS

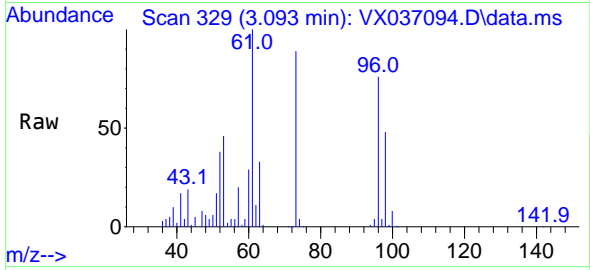

Tgt Ion: 96 Resp: 56738  
 Ion Ratio Lower Upper  
 96 100  
 61 132.1 119.2 178.8  
 98 63.5 48.7 73.1

Manual Integrations  
 APPROVED

Reviewed By :Semsettin Yesilyurt 08/21/2023  
 Supervised By :Mahesh Dadoda 08/21/2023

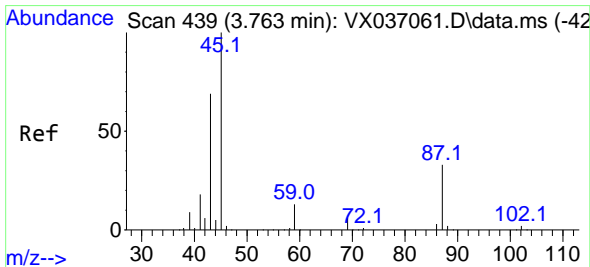
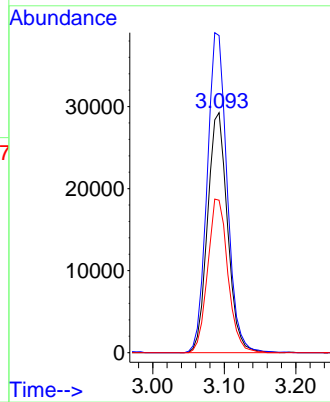
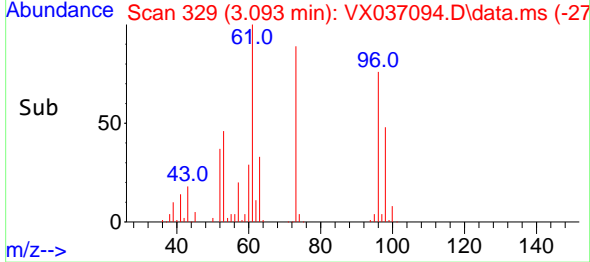

#22  
 Diisopropyl ether  
 Concen: 73.626 ug/l  
 RT: 3.763 min Scan# 439  
 Delta R.T. -0.000 min  
 Lab File: VX037094.D  
 Acq: 18 Aug 2023 19:07

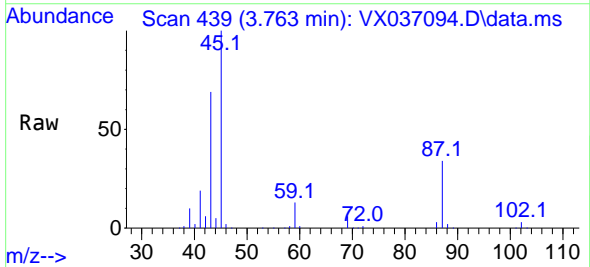

Tgt Ion: 45 Resp: 201537  
 Ion Ratio Lower Upper  
 45 100  
 43 68.4 69.7 104.5#  
 87 33.6 20.8 31.2#  
 59 12.6 9.0 13.4

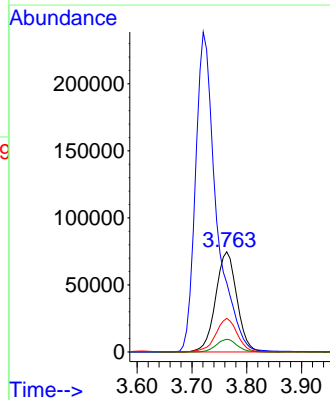
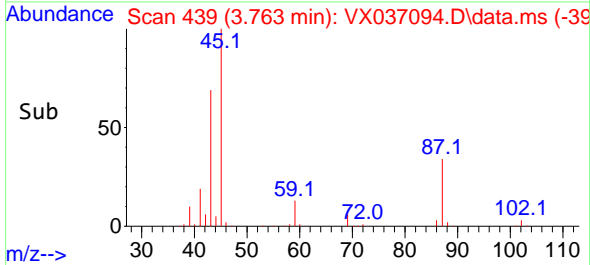

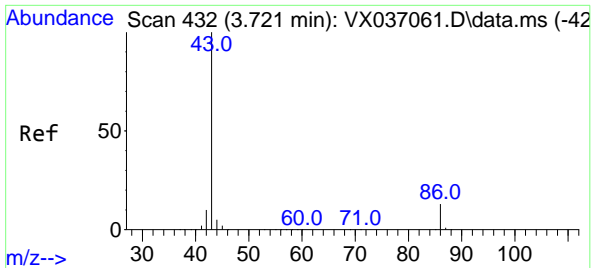

#23  
 Vinyl Acetate  
 Concen: 302.972 ug/l  
 RT: 3.721 min Scan# 411  
 Delta R.T. -0.000 min  
 Lab File: VX037094.D  
 Acq: 18 Aug 2023 19:07

Instrument : MSVOA\_X  
 ClientSampleId : TT14911-20230815MS

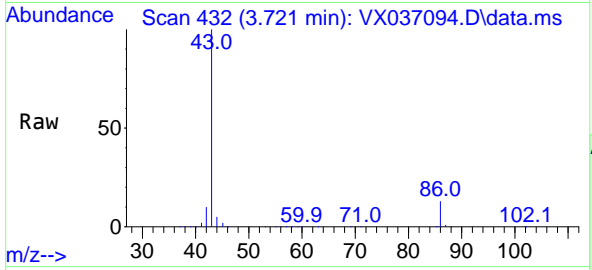

Tgt Ion: 43 Resp: 63552  
 Ion Ratio Lower Upper  
 43 100  
 86 13.0 7.8 11.8

Manual Integrations  
**APPROVED**  
 Reviewed By :Semsettin Yesilyurt 08/21/2023  
 Supervised By :Mahesh Dadoda 08/21/2023

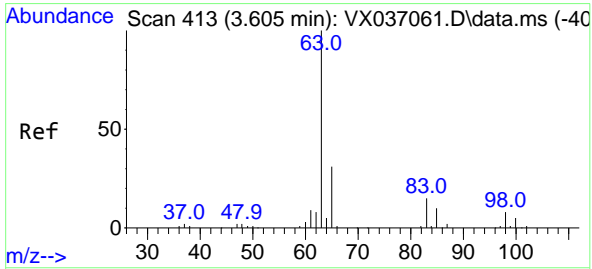
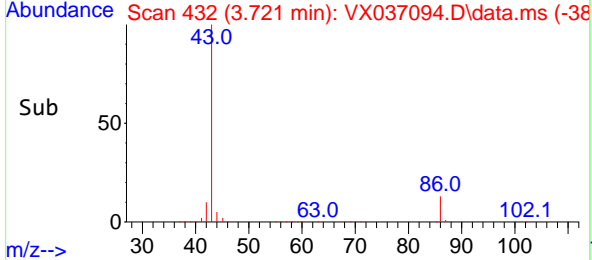
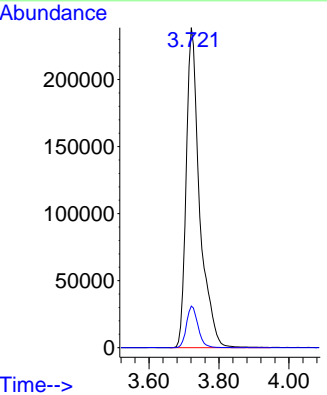

#24  
 1,1-Dichloroethane  
 Concen: 66.330 ug/l  
 RT: 3.611 min Scan# 414  
 Delta R.T. 0.006 min  
 Lab File: VX037094.D  
 Acq: 18 Aug 2023 19:07

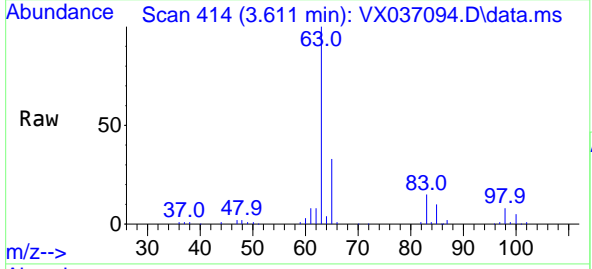

Tgt Ion: 63 Resp: 113858  
 Ion Ratio Lower Upper  
 63 100  
 98 7.9 3.3 9.8  
 100 5.3 2.1 6.5

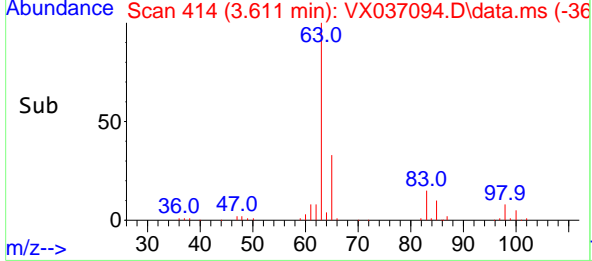
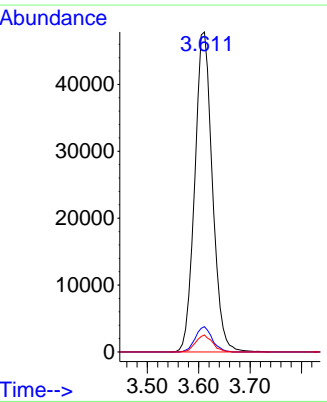



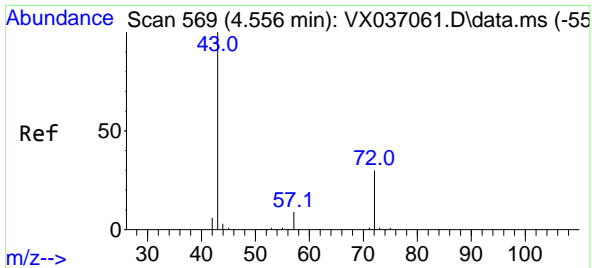

#25  
 2-Butanone  
 Concen: 423.641 ug/l  
 RT: 4.556 min Scan# 569  
 Delta R.T. -0.000 min  
 Lab File: VX037094.D  
 Acq: 18 Aug 2023 19:07

Instrument : MSVOA\_X  
 Client Sample Id : TT14911-20230815MS

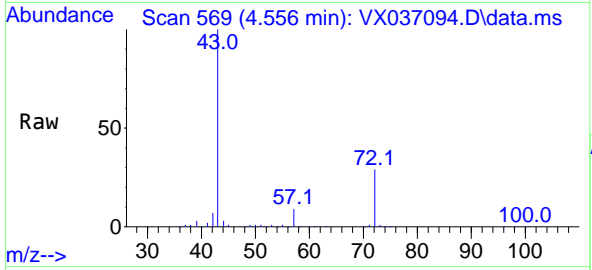

Tgt Ion: 43 Resp: 301190  
 Ion Ratio Lower Upper  
 43 100  
 72 29.2 19.4 29.2

Manual Integrations  
**APPROVED**

Reviewed By :Semsettin Yesilyurt 08/21/2023  
 Supervised By :Mahesh Dadoda 08/21/2023

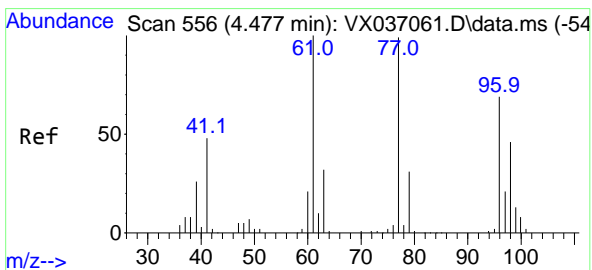
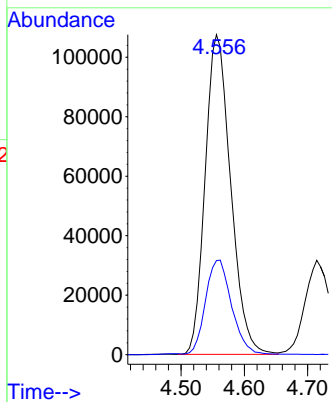
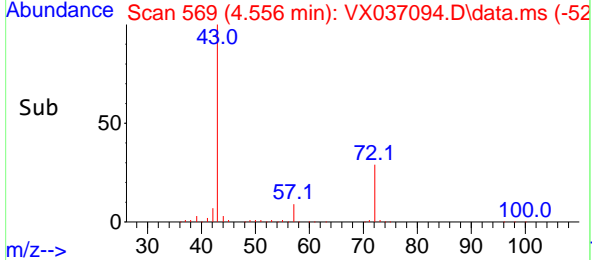

#26  
 2,2-Dichloropropane  
 Concen: 24.898 ug/l  
 RT: 4.477 min Scan# 556  
 Delta R.T. -0.000 min  
 Lab File: VX037094.D  
 Acq: 18 Aug 2023 19:07

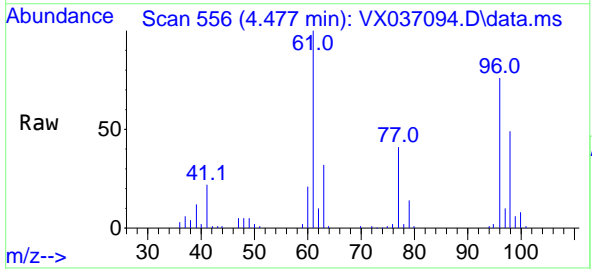

Tgt Ion: 77 Resp: 38168  
 Ion Ratio Lower Upper  
 77 100  
 97 27.2 10.8 32.3

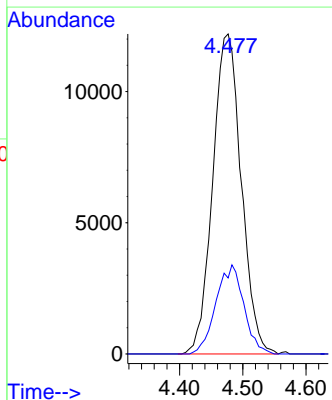
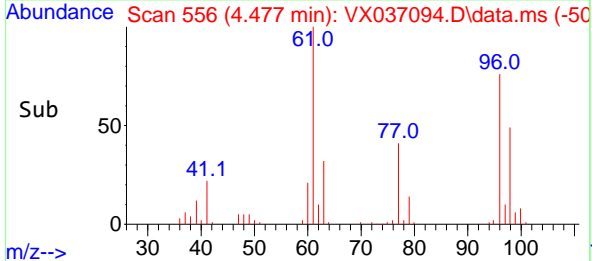

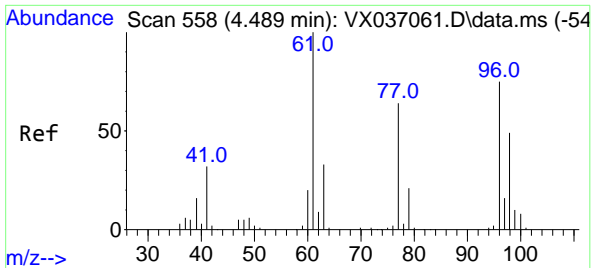

#27  
 cis-1,2-Dichloroethene  
 Concen: 68.397 ug/l  
 RT: 4.489 min Scan# 558  
 Delta R.T. -0.000 min  
 Lab File: VX037094.D  
 Acq: 18 Aug 2023 19:07

Instrument : MSVOA\_X  
 ClientSampleId : TT149I1-20230815MS

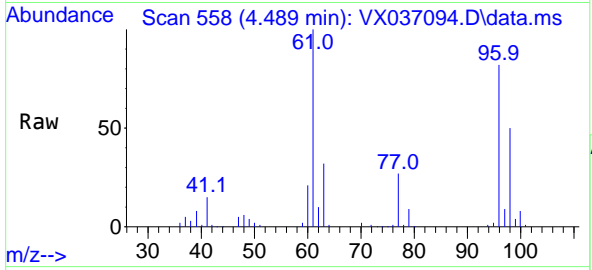

Tgt Ion: 96 Resp: 78990

Ion	Ratio	Lower	Upper
96	100		
61	126.2	0.0	312.2
98	64.8	0.0	129.0

Manual Integrations  
 APPROVED

Reviewed By :Semsettin Yesilyurt 08/21/2023  
 Supervised By :Mahesh Dadoda 08/21/2023

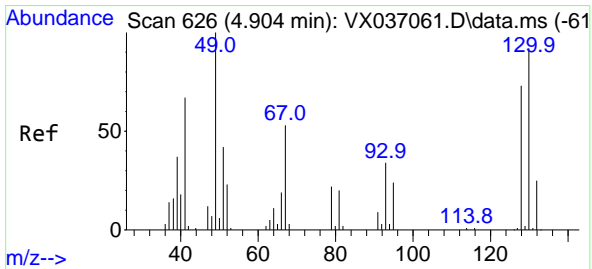
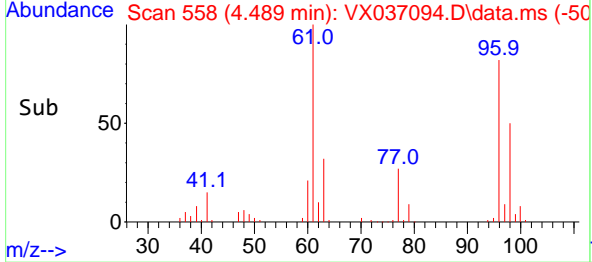
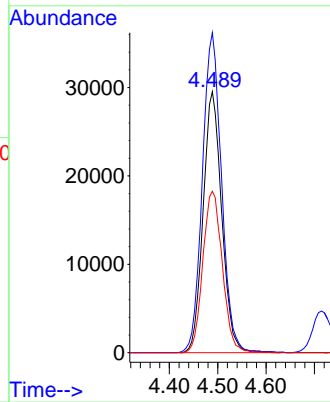

#28  
 Bromochloromethane  
 Concen: 78.080 ug/l  
 RT: 4.897 min Scan# 625  
 Delta R.T. -0.006 min  
 Lab File: VX037094.D  
 Acq: 18 Aug 2023 19:07

Tgt Ion: 49 Resp: 59873

Ion	Ratio	Lower	Upper
49	100		
129	2.3	0.0	3.8
130	90.3	57.5	86.3

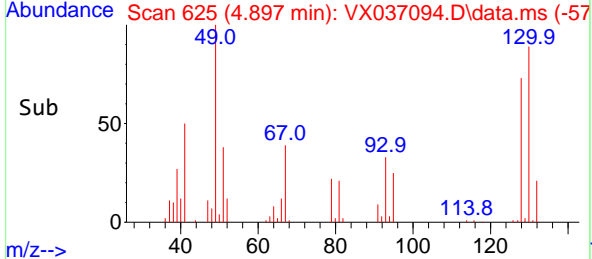
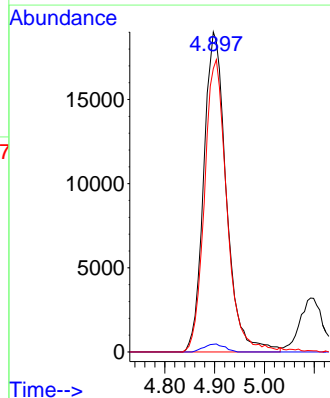
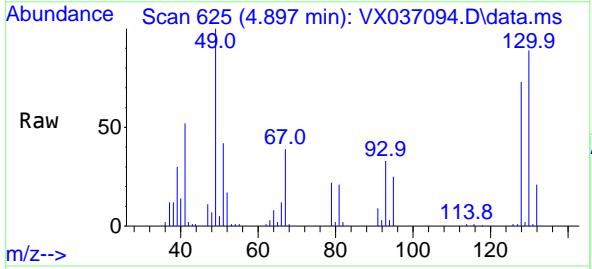

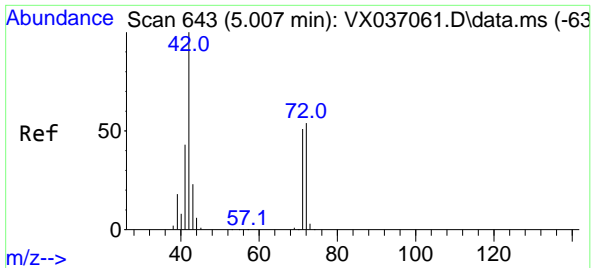

#29  
 Tetrahydrofuran  
 Concen: 417.405 ug/l  
 RT: 5.007 min Scan# 643  
 Delta R.T. -0.000 min  
 Lab File: VX037094.D  
 Acq: 18 Aug 2023 19:07

Instrument : MSVOA\_X  
 ClientSampleId : TT14911-20230815MS

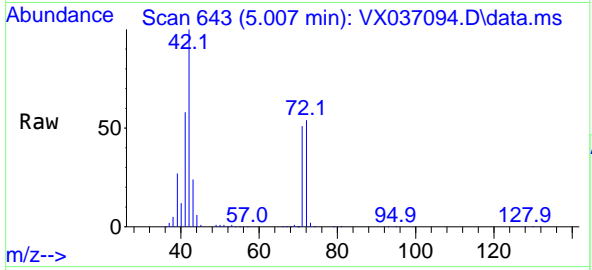

Tgt Ion: 42 Resp: 189254

Ion	Ratio	Lower	Upper
42	100		
72	54.0	34.2	51.4
71	50.3	32.2	48.2

Manual Integrations  
**APPROVED**  
 Reviewed By :Semsettin Yesilyurt 08/21/2023  
 Supervised By :Mahesh Dadoda 08/21/2023

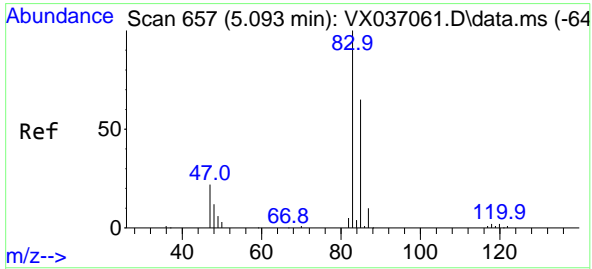
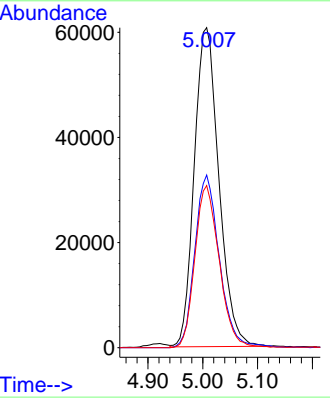
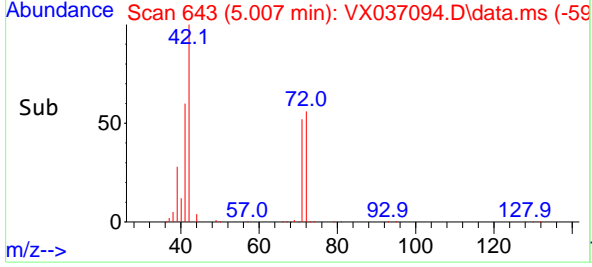

#30  
 Chloroform  
 Concen: 69.091 ug/l  
 RT: 5.092 min Scan# 657  
 Delta R.T. -0.000 min  
 Lab File: VX037094.D  
 Acq: 18 Aug 2023 19:07

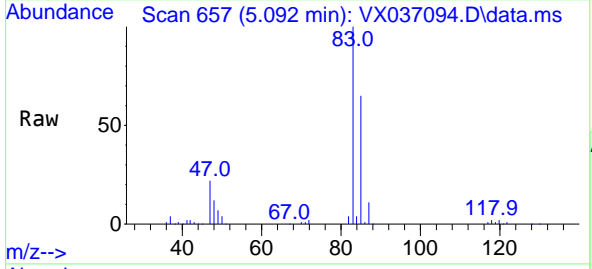

Tgt Ion: 83 Resp: 133133

Ion	Ratio	Lower	Upper
83	100		
85	64.9	50.3	75.5

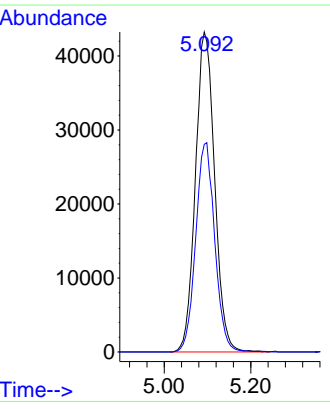
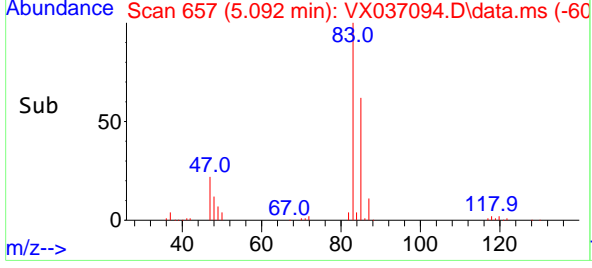

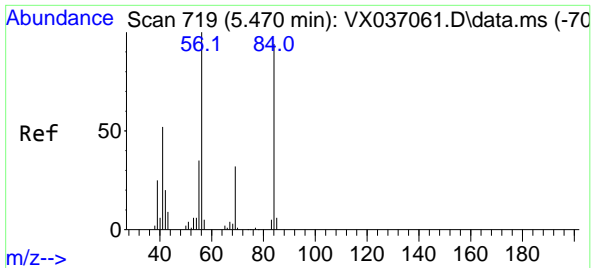

#31  
 Cyclohexane  
 Concen: 40.418 ug/l  
 RT: 5.464 min Scan# 718  
 Delta R.T. -0.006 min  
 Lab File: VX037094.D  
 Acq: 18 Aug 2023 19:07

Instrument : MSVOA\_X  
 ClientSampleId : TT14911-20230815MS

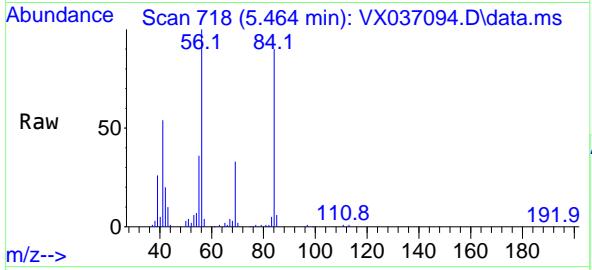

Tgt Ion: 56 Resp: 5485

Ion	Ratio	Lower	Upper
56	100		
69	32.7	23.4	35.2
84	86.4	65.9	98.9

Manual Integrations  
**APPROVED**

Reviewed By :Semsettin Yesilyurt 08/21/2023  
 Supervised By :Mahesh Dadoda 08/21/2023

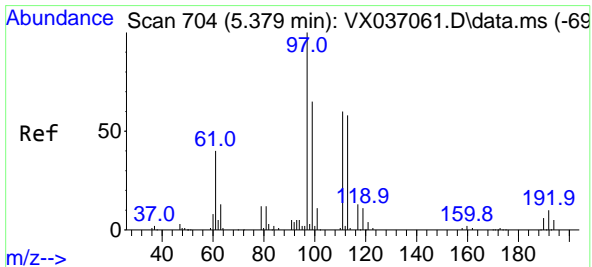
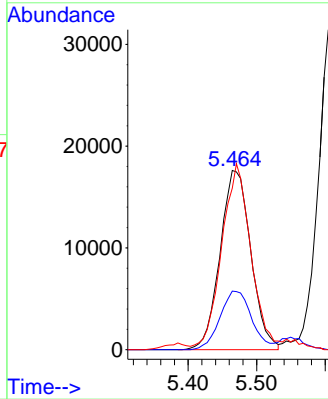
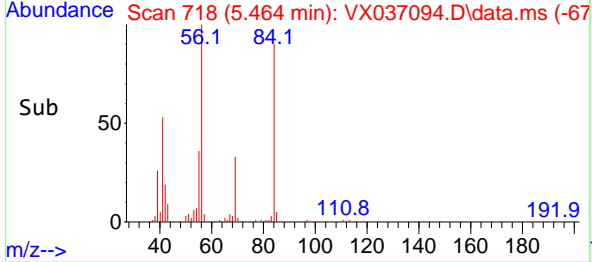

#32  
 1,1,1-Trichloroethane  
 Concen: 55.301 ug/l  
 RT: 5.385 min Scan# 705  
 Delta R.T. 0.006 min  
 Lab File: VX037094.D  
 Acq: 18 Aug 2023 19:07

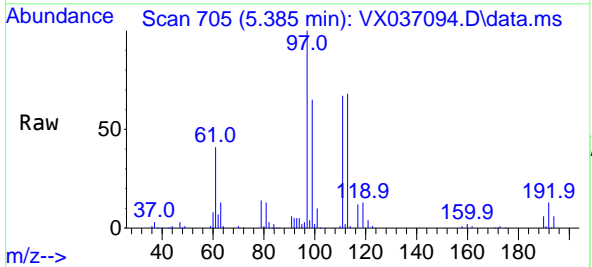

Tgt Ion: 97 Resp: 95491

Ion	Ratio	Lower	Upper
97	100		
99	64.1	51.1	76.7
61	41.4	36.4	54.6

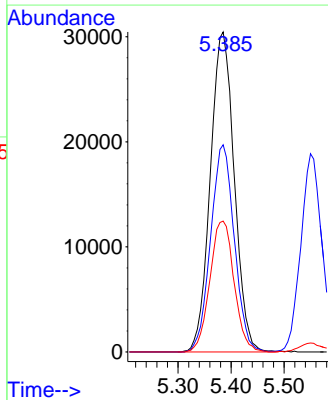
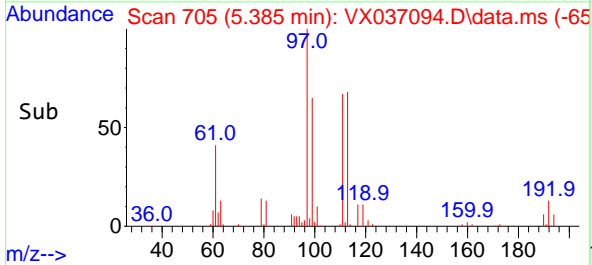

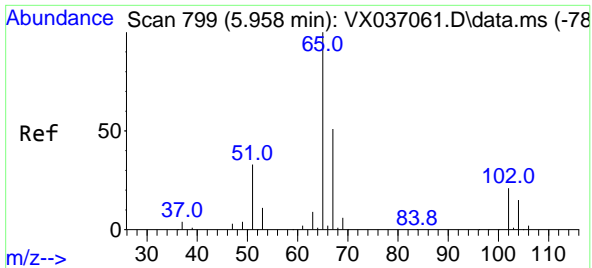

#33  
 1,2-Dichloroethane-d4  
 Concen: 67.542 ug/l  
 RT: 5.958 min Scan# 799  
 Delta R.T. -0.000 min  
 Lab File: VX037094.D  
 Acq: 18 Aug 2023 19:07

Instrument : MSVOA\_X  
 ClientSampleId : TT14911-20230815MS

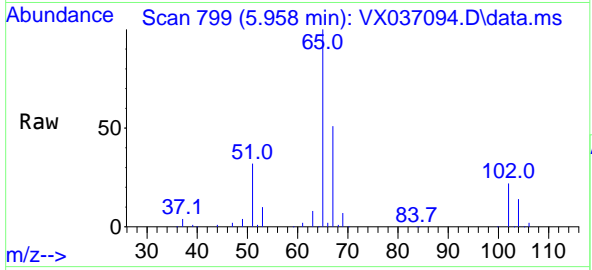

Tgt Ion: 65 Resp: 8152  
 Ion Ratio Lower Upper  
 65 100  
 67 51.3 0.0 100.2

Manual Integrations  
**APPROVED**  
 Reviewed By :Semsettin Yesilyurt 08/21/2023  
 Supervised By :Mahesh Dadoda 08/21/2023

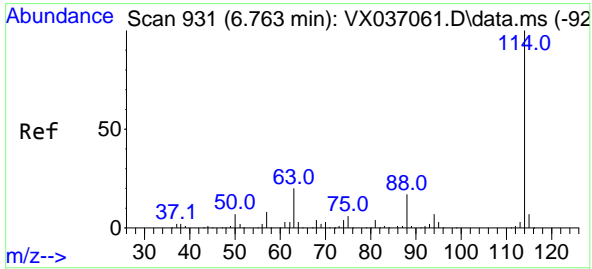
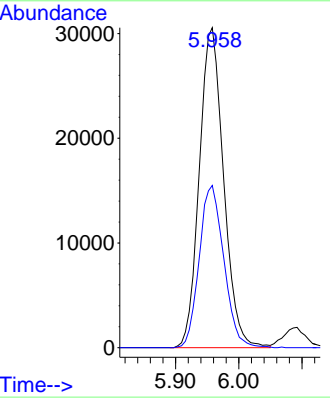
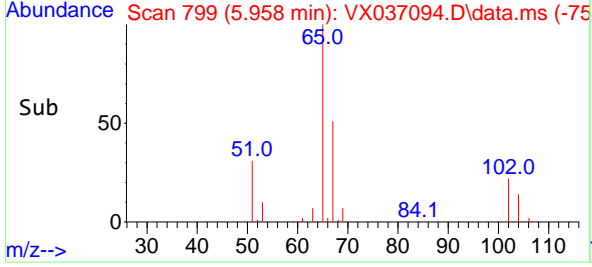

#34  
 1,4-Difluorobenzene  
 Concen: 50.000 ug/l  
 RT: 6.763 min Scan# 931  
 Delta R.T. -0.000 min  
 Lab File: VX037094.D  
 Acq: 18 Aug 2023 19:07

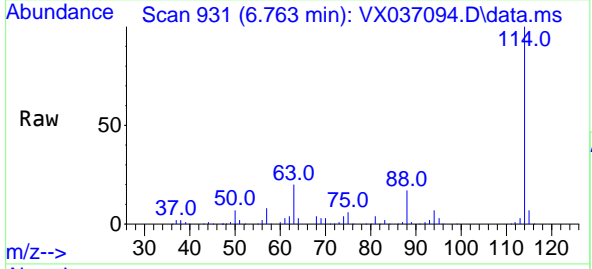

Tgt Ion:114 Resp: 183865  
 Ion Ratio Lower Upper  
 114 100  
 63 20.5 0.0 45.0  
 88 17.1 0.0 36.6

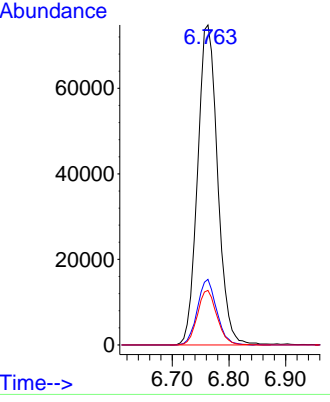
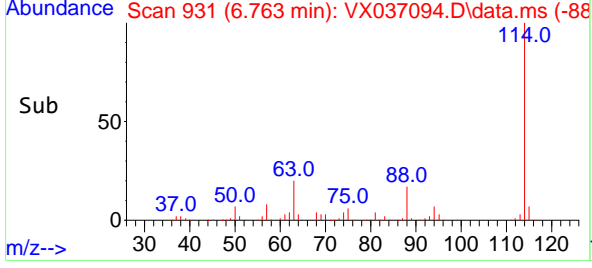

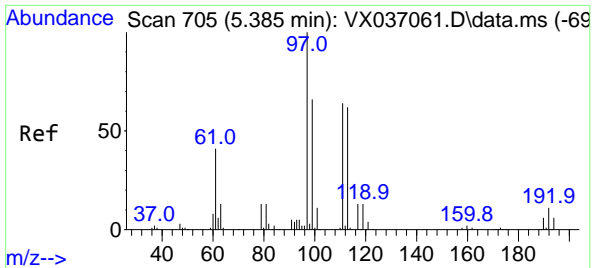

#35  
 Dibromofluoromethane  
 Concen: 50.052 ug/l  
 RT: 5.385 min Scan# 705  
 Delta R.T. -0.000 min  
 Lab File: VX037094.D  
 Acq: 18 Aug 2023 19:07

Instrument : MSVOA\_X  
 Client Sample Id : TT14911-20230815MS

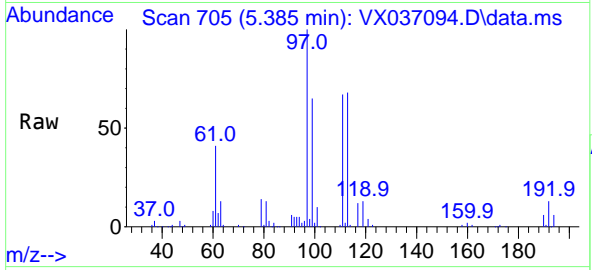

Tgt Ion: 113 Resp: 6094

Ion	Ratio	Lower	Upper
113	100		
111	101.4	82.9	124.3
192	18.6	13.3	19.9

Manual Integrations  
**APPROVED**  
 Reviewed By :Semsettin Yesilyurt 08/21/2023  
 Supervised By :Mahesh Dadoda 08/21/2023

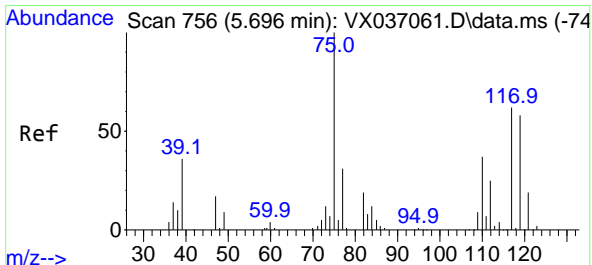
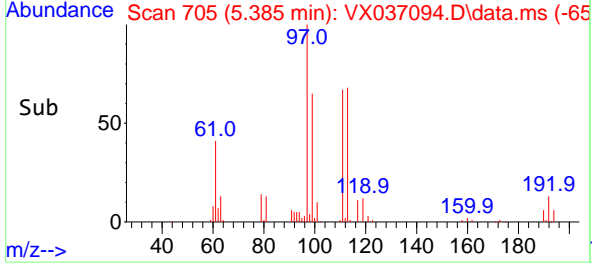
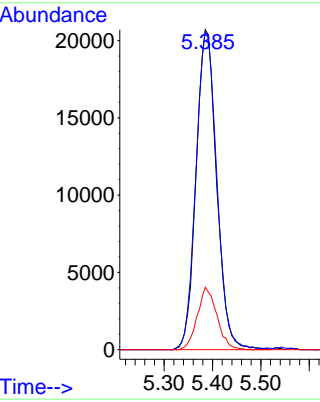

#36  
 1,1-Dichloropropene  
 Concen: 39.442 ug/l  
 RT: 5.690 min Scan# 755  
 Delta R.T. -0.006 min  
 Lab File: VX037094.D  
 Acq: 18 Aug 2023 19:07

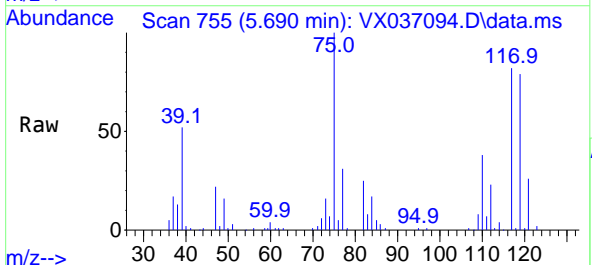

Tgt Ion: 75 Resp: 68236

Ion	Ratio	Lower	Upper
75	100		
110	37.3	17.0	50.9
77	31.8	24.7	37.1

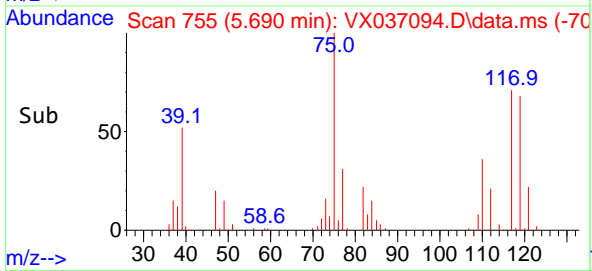
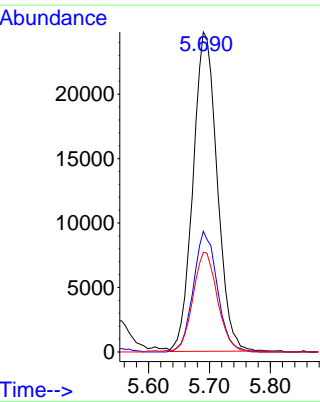

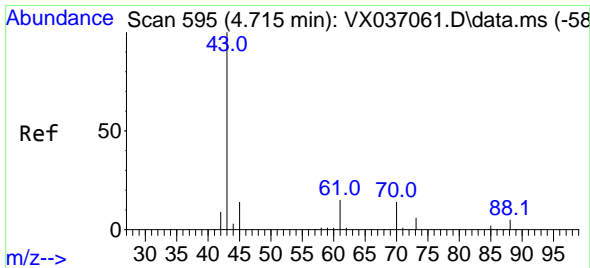

#37  
 Ethyl Acetate  
 Concen: 51.778 ug/l  
 RT: 4.714 min Scan# 595  
 Delta R.T. -0.000 min  
 Lab File: VX037094.D  
 Acq: 18 Aug 2023 19:07

Instrument : MSVOA\_X  
 ClientSampleId : TT14911-20230815MS

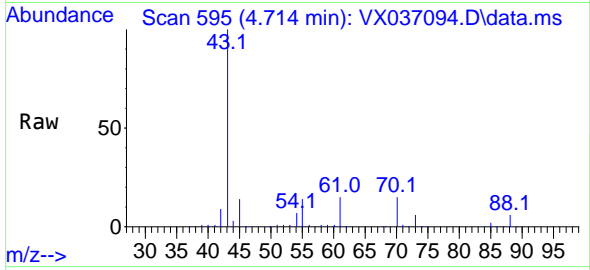

Tgt Ion: 43 Resp: 91500  
 Ion Ratio Lower Upper  
 43 100  
 61 14.8 10.6 16.0  
 70 13.0 8.3 12.5

Manual Integrations  
**APPROVED**

Reviewed By :Semsettin Yesilyurt 08/21/2023  
 Supervised By :Mahesh Dadoda 08/21/2023

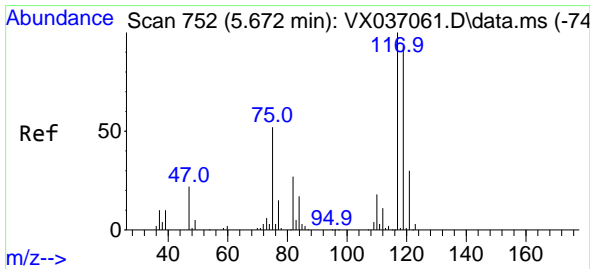
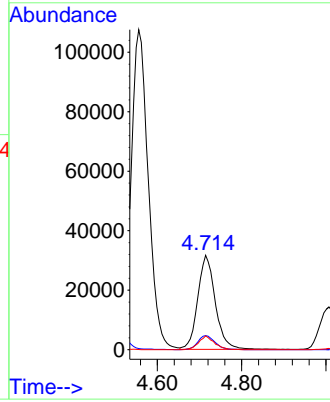
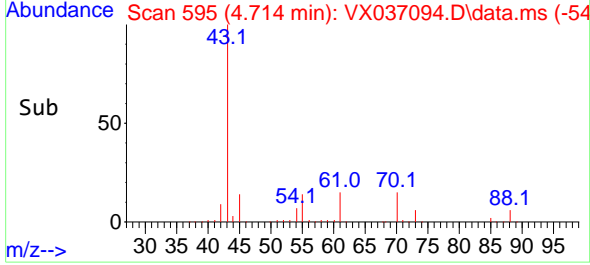

#38  
 Carbon Tetrachloride  
 Concen: 39.205 ug/l  
 RT: 5.678 min Scan# 753  
 Delta R.T. 0.006 min  
 Lab File: VX037094.D  
 Acq: 18 Aug 2023 19:07

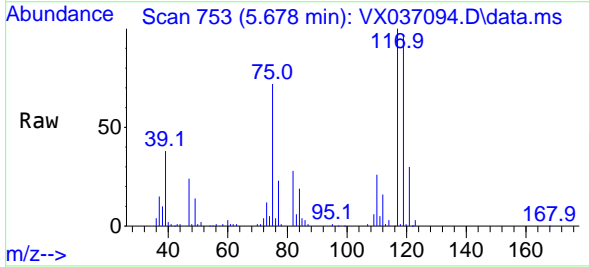

Tgt Ion:117 Resp: 73676  
 Ion Ratio Lower Upper  
 117 100  
 119 96.3 78.2 117.2  
 121 29.9 24.4 36.6

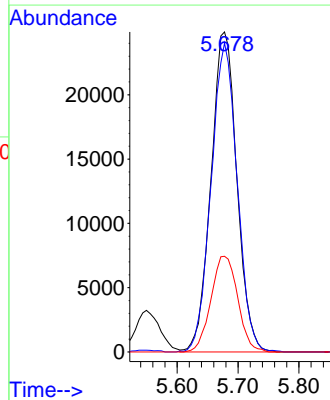
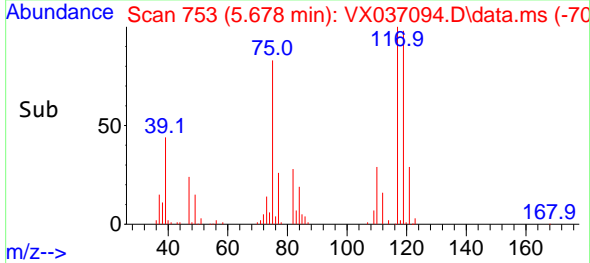

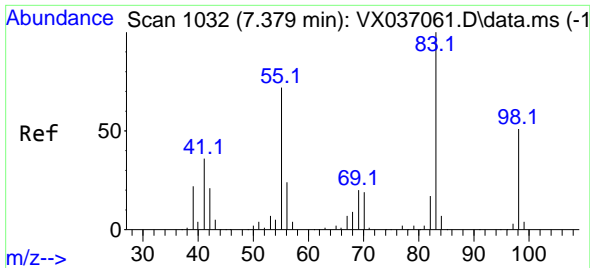

#39  
 Methylcyclohexane  
 Concen: 27.755 ug/l  
 RT: 7.379 min Scan# 1032  
 Delta R.T. -0.000 min  
 Lab File: VX037094.D  
 Acq: 18 Aug 2023 19:07

Instrument : MSVOA\_X  
 ClientSampleId : TT149I1-20230815MS

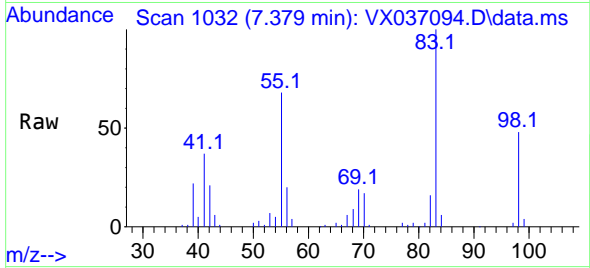

Tgt Ion: 83 Resp: 50448  
 Ion Ratio Lower Upper  
 83 100  
 55 68.5 64.6 97.0  
 98 47.8 36.7 55.1

Manual Integrations  
 APPROVED

Reviewed By :Semsettin Yesilyurt 08/21/2023  
 Supervised By :Mahesh Dadoda 08/21/2023

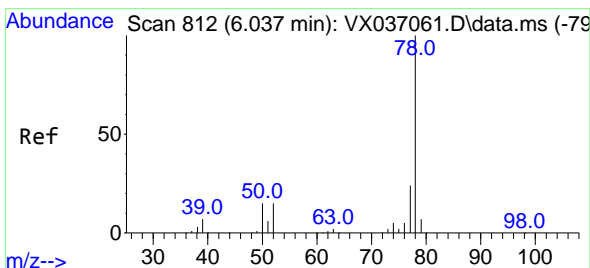
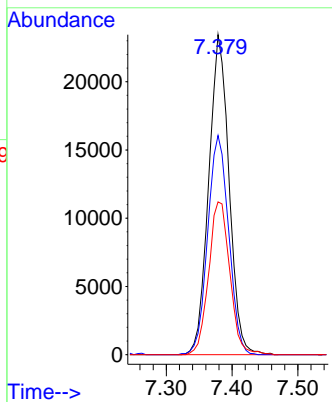
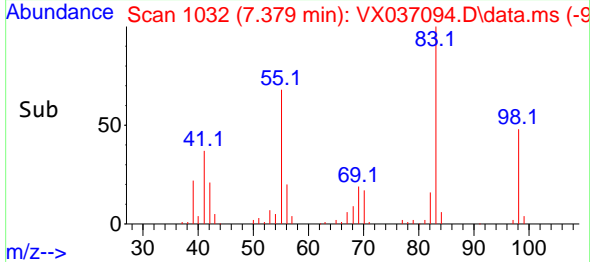

#40  
 Benzene  
 Concen: 52.652 ug/l  
 RT: 6.037 min Scan# 812  
 Delta R.T. -0.000 min  
 Lab File: VX037094.D  
 Acq: 18 Aug 2023 19:07

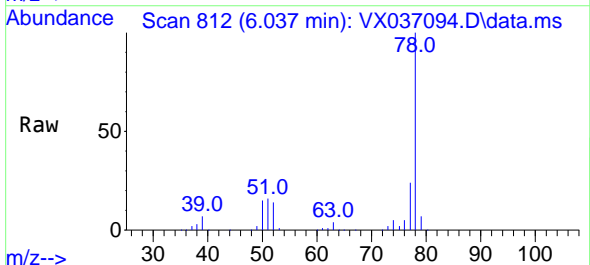

Tgt Ion: 78 Resp: 261244  
 Ion Ratio Lower Upper  
 78 100  
 77 23.6 19.3 28.9

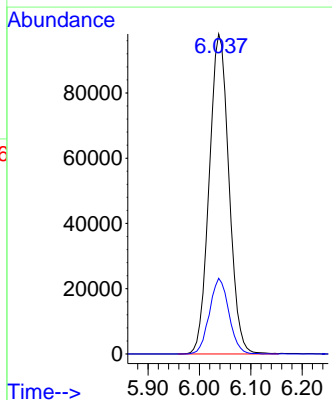
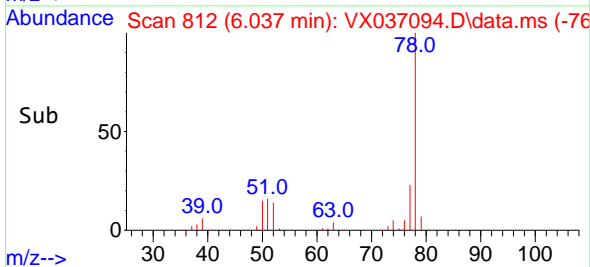



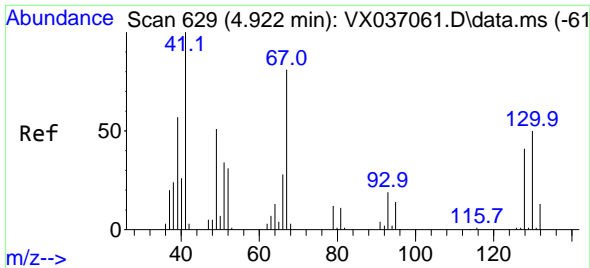

#41  
 Methacrylonitrile  
 Concen: 67.499 ug/l  
 RT: 4.916 min Scan# 61  
 Delta R.T. -0.006 min  
 Lab File: VX037094.D  
 Acq: 18 Aug 2023 19:07

Instrument : MSVOA\_X  
 Client Sample Id : TT14911-20230815MS

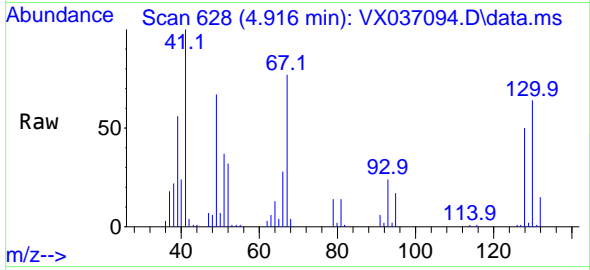

Tgt Ion: 41 Resp: 6201  
 Ion Ratio Lower Upper  
 41 100  
 39 54.5 45.2 67.8  
 67 80.3 52.6 78.8  
 52 34.1 22.7 34.1#

Manual Integrations  
**APPROVED**

Reviewed By :Semsettin Yesilyurt 08/21/2023  
 Supervised By :Mahesh Dadoda 08/21/2023

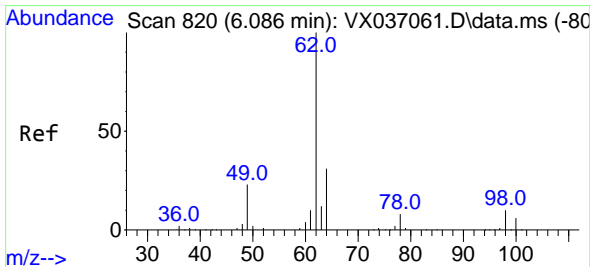
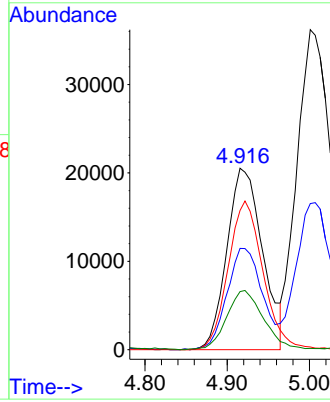
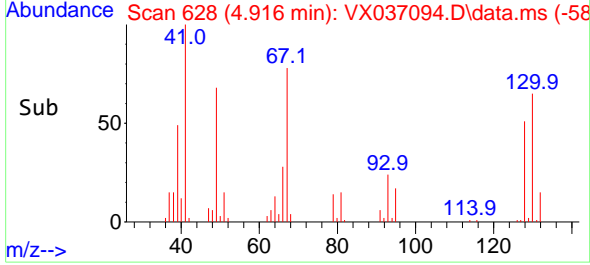

#42  
 1,2-Dichloroethane  
 Concen: 62.535 ug/l  
 RT: 6.086 min Scan# 820  
 Delta R.T. -0.000 min  
 Lab File: VX037094.D  
 Acq: 18 Aug 2023 19:07

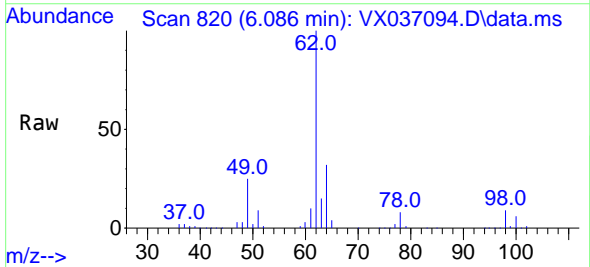

Tgt Ion: 62 Resp: 121677  
 Ion Ratio Lower Upper  
 62 100  
 98 9.4 0.0 16.0

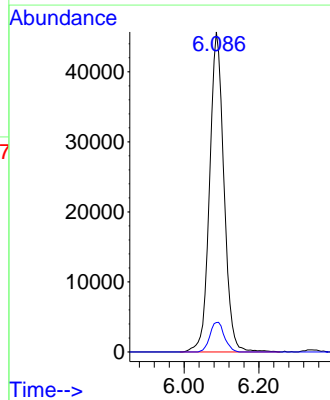
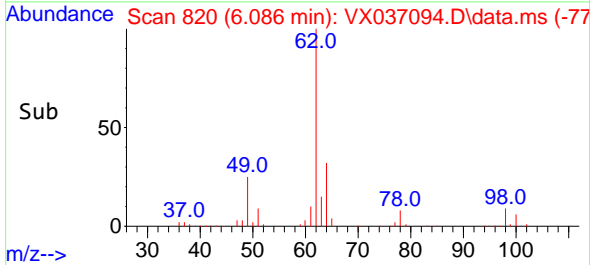

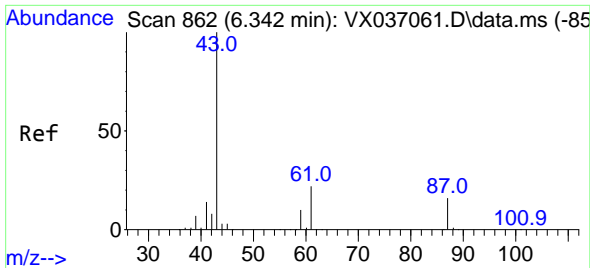

#43  
 Isopropyl Acetate  
 Concen: 56.488 ug/l  
 RT: 6.342 min Scan# 862  
 Delta R.T. -0.000 min  
 Lab File: VX037094.D  
 Acq: 18 Aug 2023 19:07

Instrument : MSVOA\_X  
 Client Sample Id : TT14911-20230815MS

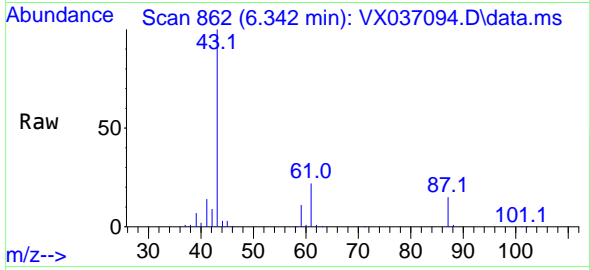

Tgt Ion: 43 Resp: 15848  
 Ion Ratio Lower Upper  
 43 100  
 61 21.9 15.2 22.8  
 87 16.0 9.8 14.6

Manual Integrations  
 APPROVED

Reviewed By :Semsettin Yesilyurt 08/21/2023  
 Supervised By :Mahesh Dadoda 08/21/2023

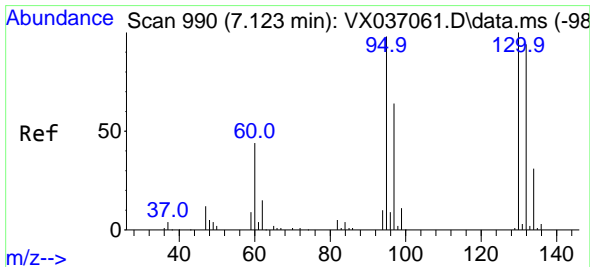
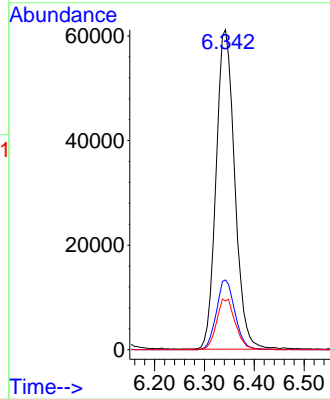
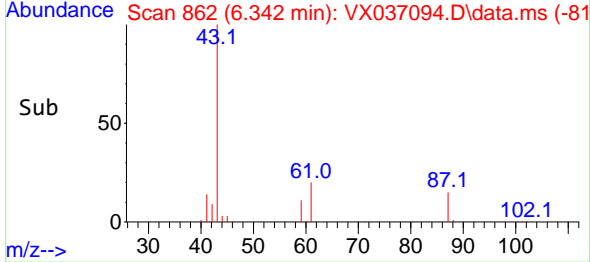

#44  
 Trichloroethene  
 Concen: 45.898 ug/l  
 RT: 7.129 min Scan# 991  
 Delta R.T. 0.006 min  
 Lab File: VX037094.D  
 Acq: 18 Aug 2023 19:07

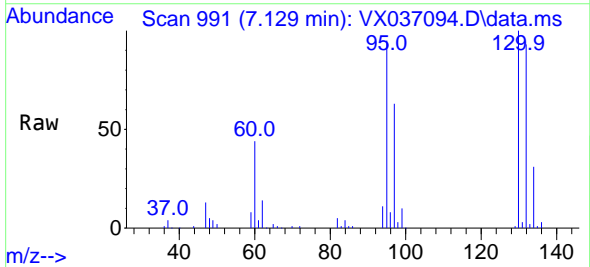

Tgt Ion:130 Resp: 64575  
 Ion Ratio Lower Upper  
 130 100  
 95 95.1 0.0 204.4

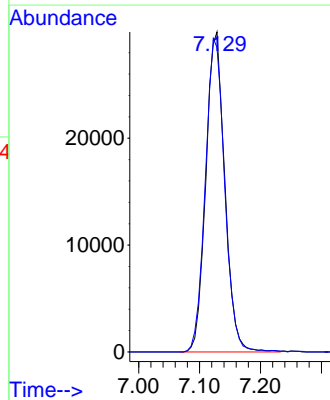
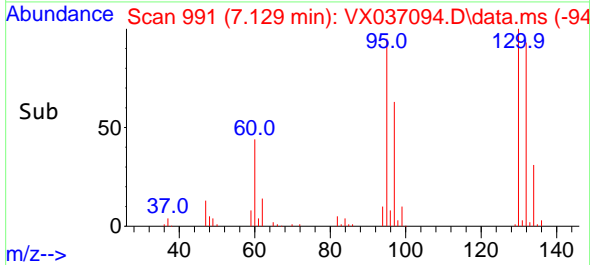

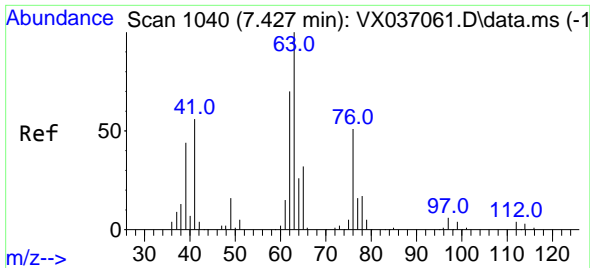

#45  
 1,2-Dichloropropane  
 Concen: 57.894 ug/l  
 RT: 7.433 min Scan# 1041  
 Delta R.T. 0.006 min  
 Lab File: VX037094.D  
 Acq: 18 Aug 2023 19:07

Instrument : MSVOA\_X  
 ClientSampleId : TT14911-20230815MS

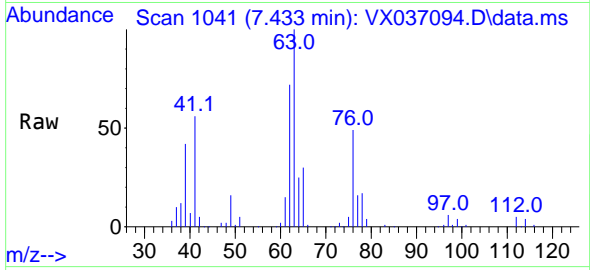

Tgt Ion: 63 Resp: 70828  
 Ion Ratio Lower Upper  
 63 100  
 65 30.4 24.3 36.5

Manual Integrations  
**APPROVED**

Reviewed By :Semsettin Yesilyurt 08/21/2023  
 Supervised By :Mahesh Dadoda 08/21/2023

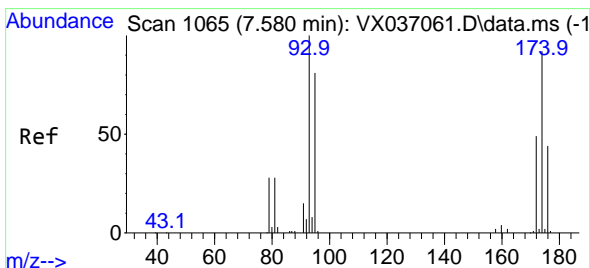
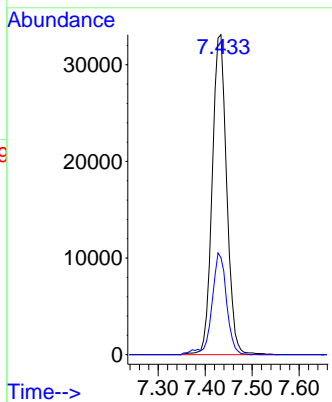
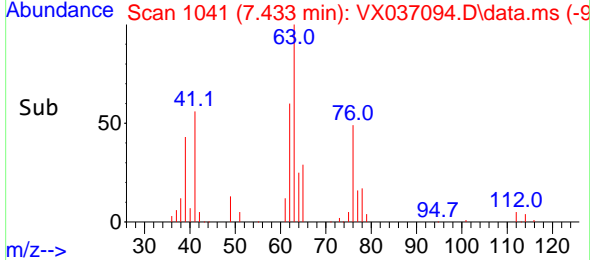

#46  
 Dibromomethane  
 Concen: 64.601 ug/l  
 RT: 7.580 min Scan# 1065  
 Delta R.T. -0.000 min  
 Lab File: VX037094.D  
 Acq: 18 Aug 2023 19:07

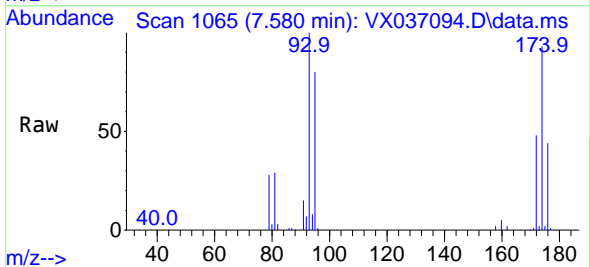

Tgt Ion: 93 Resp: 62261  
 Ion Ratio Lower Upper  
 93 100  
 95 81.1 66.6 100.0  
 174 94.2 69.4 104.0

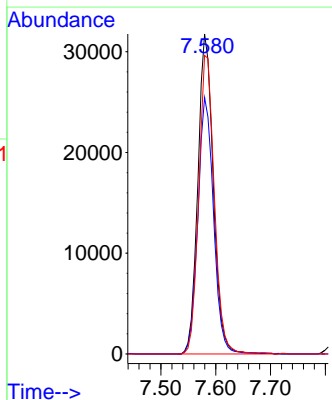
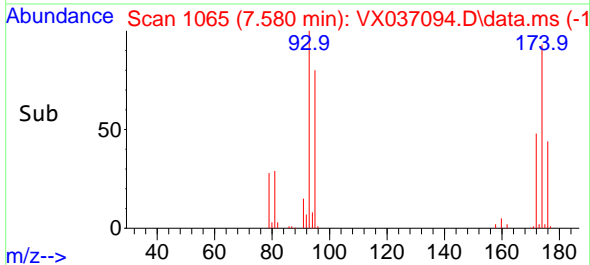

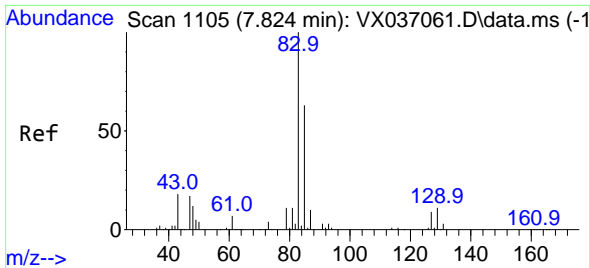

#47  
 Bromodichloromethane  
 Concen: 59.981 ug/l  
 RT: 7.824 min Scan# 1105  
 Delta R.T. -0.000 min  
 Lab File: VX037094.D  
 Acq: 18 Aug 2023 19:07

Instrument : MSVOA\_X  
 ClientSampleId : TT149I1-20230815MS

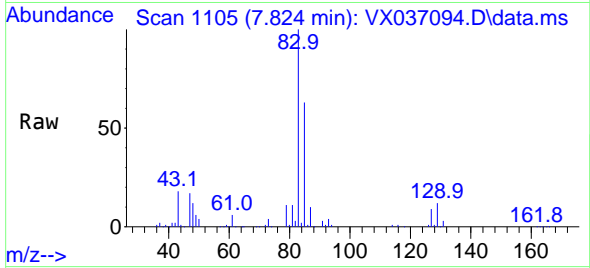

Tgt Ion: 83 Resp: 110724  
 Ion Ratio Lower Upper  
 83 100  
 85 63.4 49.8 74.6  
 127 9.0 7.1 10.7

Manual Integrations  
 APPROVED

Reviewed By :Semsettin Yesilyurt 08/21/2023  
 Supervised By :Mahesh Dadoda 08/21/2023

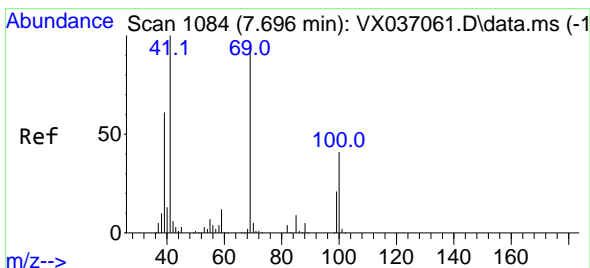
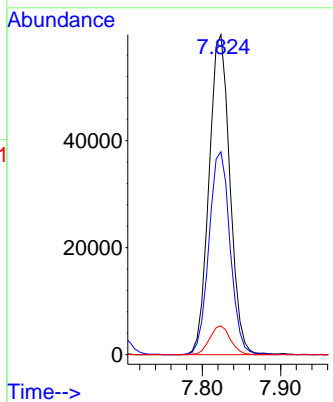
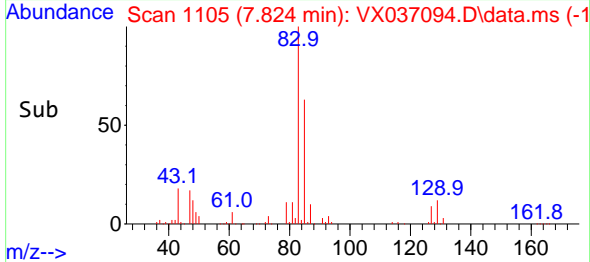

#48  
 Methyl methacrylate  
 Concen: 65.538 ug/l  
 RT: 7.696 min Scan# 1084  
 Delta R.T. -0.000 min  
 Lab File: VX037094.D  
 Acq: 18 Aug 2023 19:07

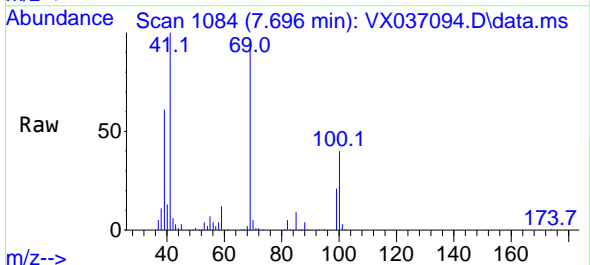

Tgt Ion: 41 Resp: 89673  
 Ion Ratio Lower Upper  
 41 100  
 69 92.8 59.2 88.8#  
 39 61.2 47.7 71.5

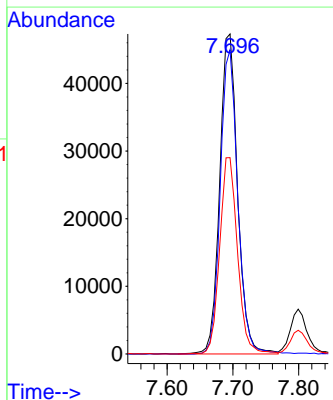
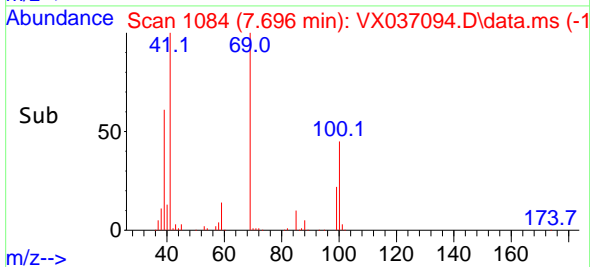

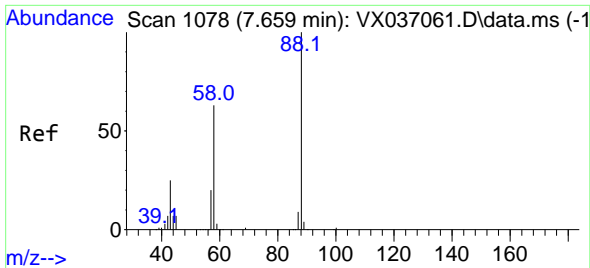

#49  
 1,4-Dioxane  
 Concen: 1352.352 ug/l  
 RT: 7.659 min Scan# 1078  
 Delta R.T. -0.000 min  
 Lab File: VX037094.D  
 Acq: 18 Aug 2023 19:07

Instrument : MSVOA\_X  
 ClientSampleId : TT14911-20230815MS

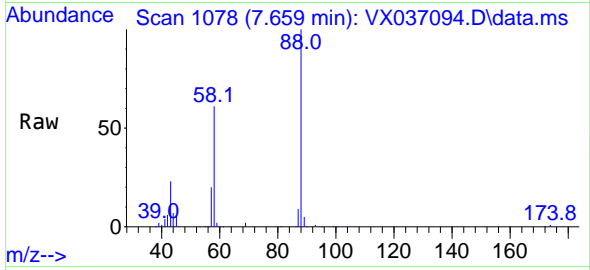

Tgt Ion: 88 Resp: 49834  
 Ion Ratio Lower Upper  
 88 100  
 43 28.3 0.0 0.0  
 58 64.5 60.1 90.1

Manual Integrations  
 APPROVED

Reviewed By :Semsettin Yesilyurt 08/21/2023  
 Supervised By :Mahesh Dadoda 08/21/2023

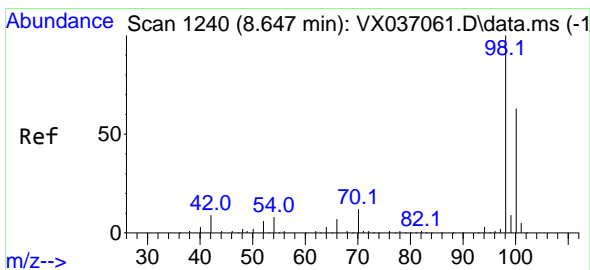
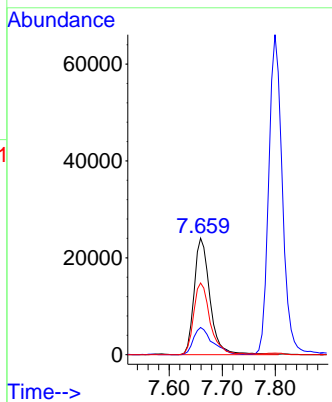
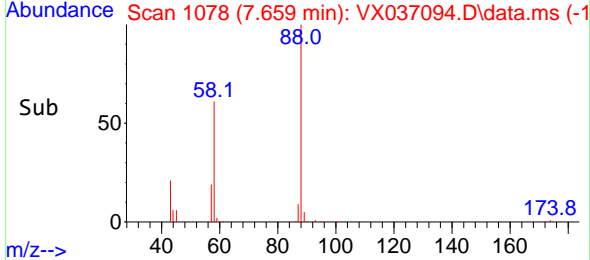

#50  
 Toluene-d8  
 Concen: 44.307 ug/l  
 RT: 8.647 min Scan# 1240  
 Delta R.T. -0.000 min  
 Lab File: VX037094.D  
 Acq: 18 Aug 2023 19:07

Tgt Ion: 98 Resp: 195708  
 Ion Ratio Lower Upper  
 98 100  
 100 66.0 53.1 79.7

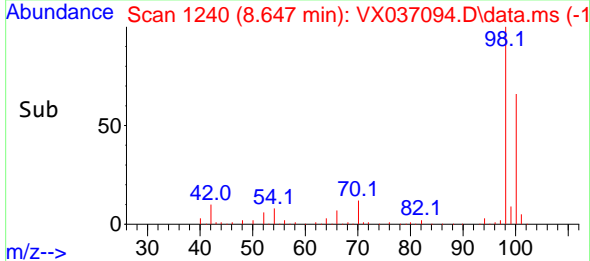
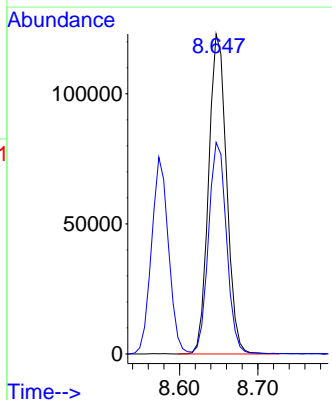
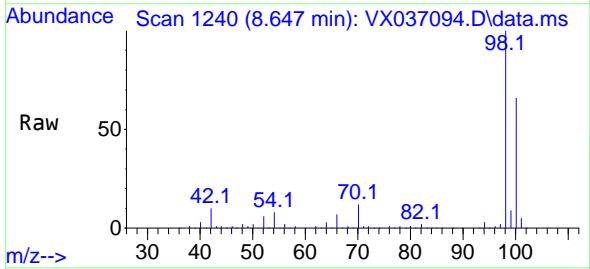

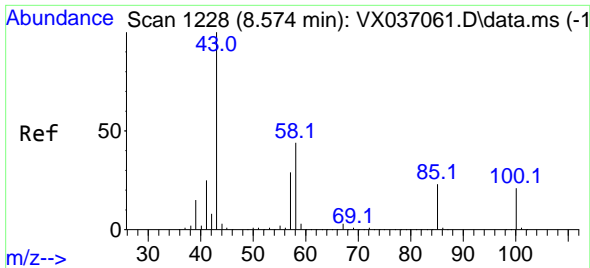

#51  
 4-Methyl-2-Pentanone  
 Concen: 332.042 ug/l  
 RT: 8.573 min Scan# 11  
 Delta R.T. -0.000 min  
 Lab File: VX037094.D  
 Acq: 18 Aug 2023 19:07

Instrument : MSVOA\_X  
 ClientSampleId : TT14911-20230815MS

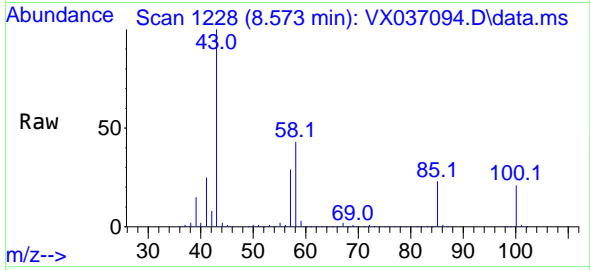

Tgt Ion: 43 Resp: 565694  
 Ion Ratio Lower Upper  
 43 100  
 58 42.6 30.4 45.6

Manual Integrations  
**APPROVED**

Reviewed By :Semsettin Yesilyurt 08/21/2023  
 Supervised By :Mahesh Dadoda 08/21/2023

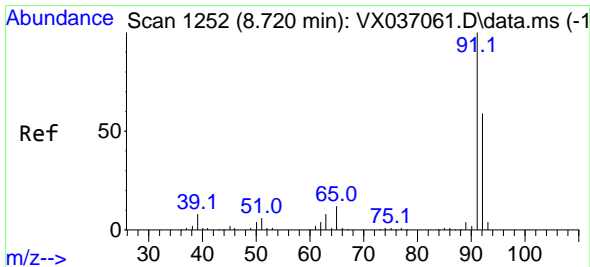
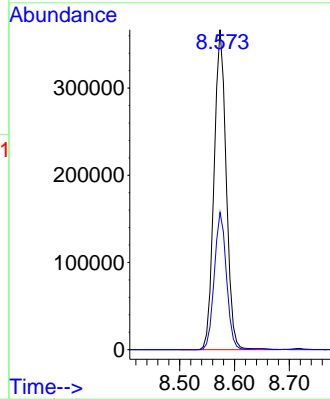
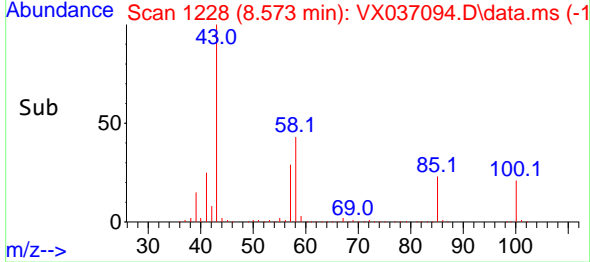

#52  
 Toluene  
 Concen: 50.171 ug/l  
 RT: 8.720 min Scan# 1252  
 Delta R.T. -0.000 min  
 Lab File: VX037094.D  
 Acq: 18 Aug 2023 19:07

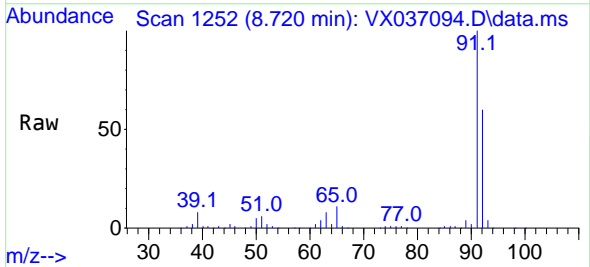

Tgt Ion: 92 Resp: 164475  
 Ion Ratio Lower Upper  
 92 100  
 91 168.7 134.2 201.2

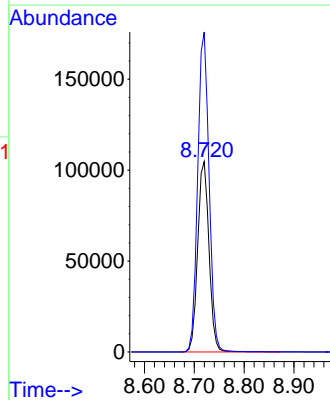
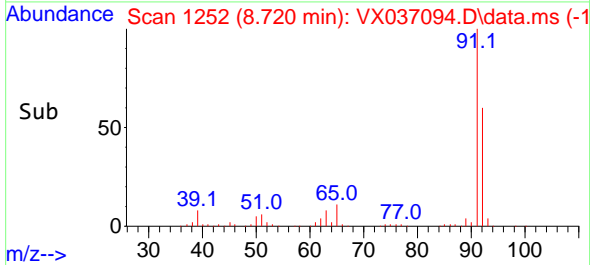

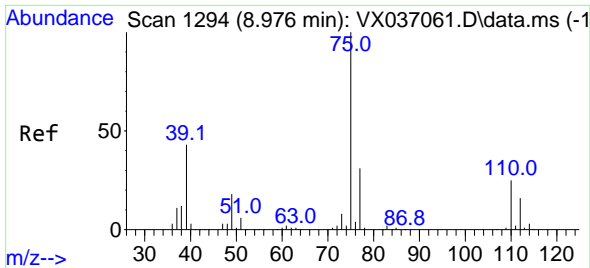

#53  
 t-1,3-Dichloropropene  
 Concen: 55.444 ug/l  
 RT: 8.976 min Scan# 1194  
 Delta R.T. -0.000 min  
 Lab File: VX037094.D  
 Acq: 18 Aug 2023 19:07

Instrument : MSVOA\_X  
 ClientSampleId : TT14911-20230815MS

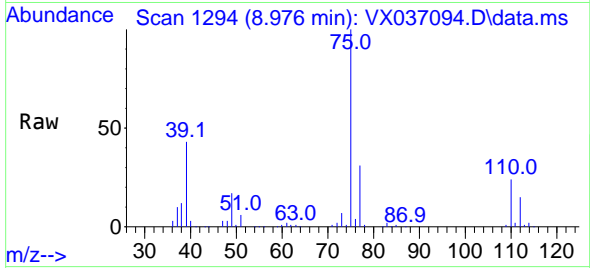

Tgt Ion: 75 Resp: 108978  
 Ion Ratio Lower Upper  
 75 100  
 77 31.3 25.7 38.5

Manual Integrations  
 APPROVED

Reviewed By :Semsettin Yesilyurt 08/21/2023  
 Supervised By :Mahesh Dadoda 08/21/2023

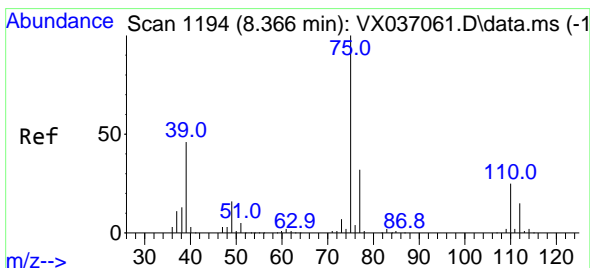
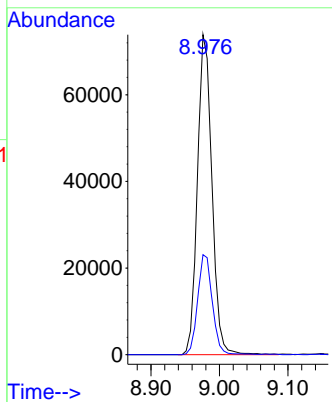
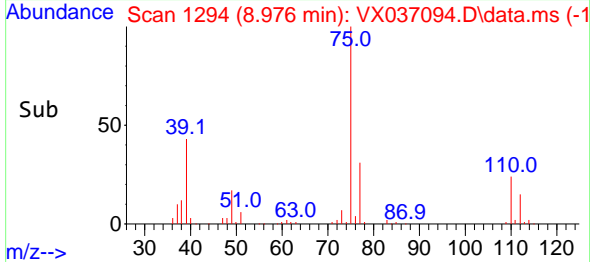

#54  
 cis-1,3-Dichloropropene  
 Concen: 52.986 ug/l  
 RT: 8.366 min Scan# 1194  
 Delta R.T. -0.000 min  
 Lab File: VX037094.D  
 Acq: 18 Aug 2023 19:07

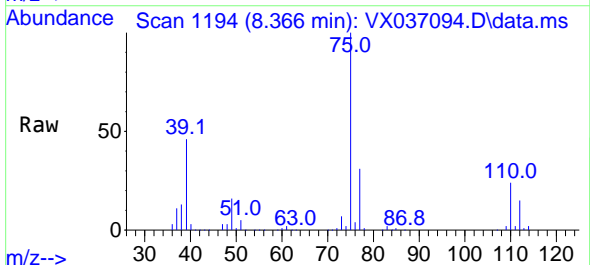

Tgt Ion: 75 Resp: 112545  
 Ion Ratio Lower Upper  
 75 100  
 77 30.9 25.3 37.9  
 39 46.0 46.7 70.1#

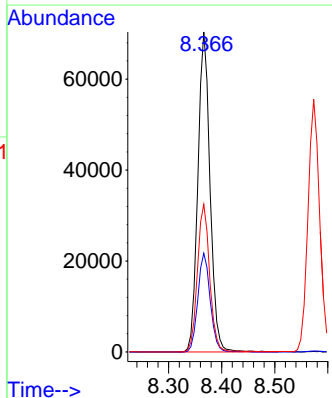
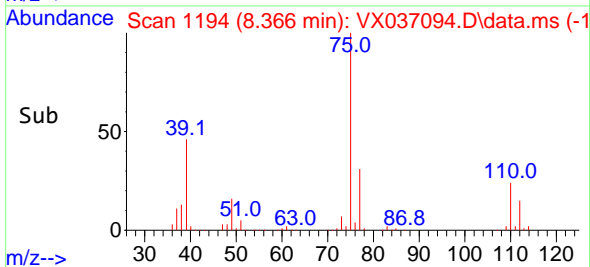

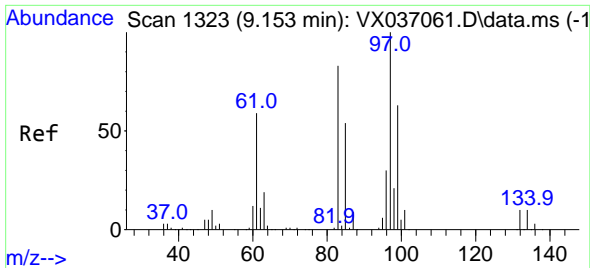

#55  
 1,1,2-Trichloroethane  
 Concen: 62.094 ug/l  
 RT: 9.153 min Scan# 1323  
 Delta R.T. -0.000 min  
 Lab File: VX037094.D  
 Acq: 18 Aug 2023 19:07

Instrument : MSVOA\_X  
 ClientSampleId : TT149I1-20230815MS

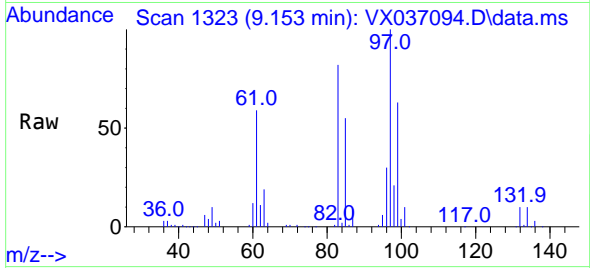

Tgt Ion: 97 Resp: 82890  
 Ion Ratio Lower Upper  
 97 100  
 83 82.3 65.8 98.8  
 85 54.9 41.6 62.4  
 99 63.3 47.8 71.8

Manual Integrations  
 APPROVED

Reviewed By :Semsettin Yesilyurt 08/21/2023  
 Supervised By :Mahesh Dadoda 08/21/2023

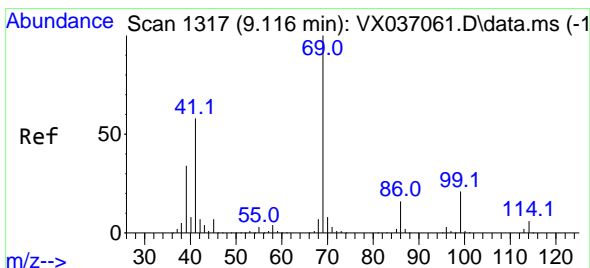
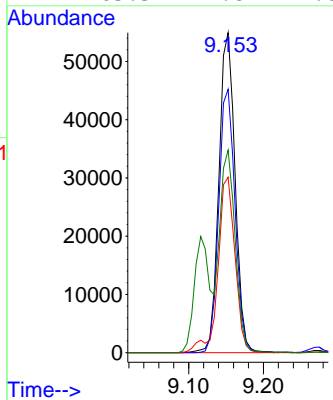
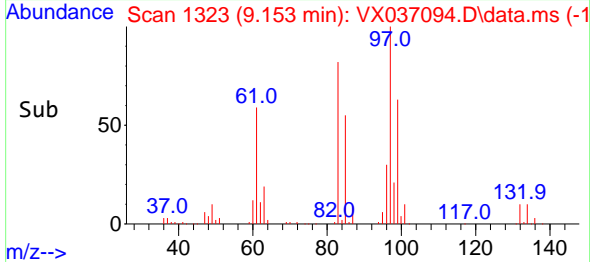

#56  
 Ethyl methacrylate  
 Concen: 63.555 ug/l  
 RT: 9.116 min Scan# 1317  
 Delta R.T. -0.000 min  
 Lab File: VX037094.D  
 Acq: 18 Aug 2023 19:07

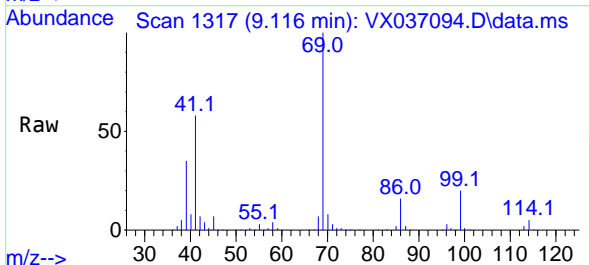

Tgt Ion: 69 Resp: 132890  
 Ion Ratio Lower Upper  
 69 100  
 41 59.2 56.8 85.2  
 39 35.5 32.0 48.0

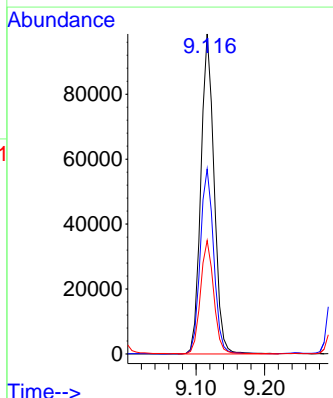
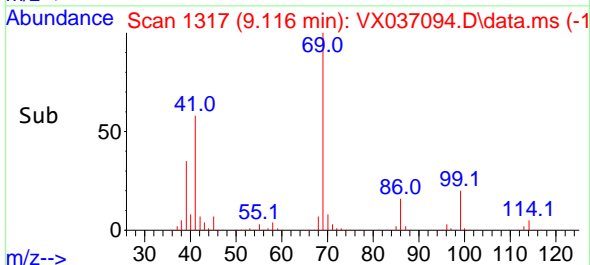



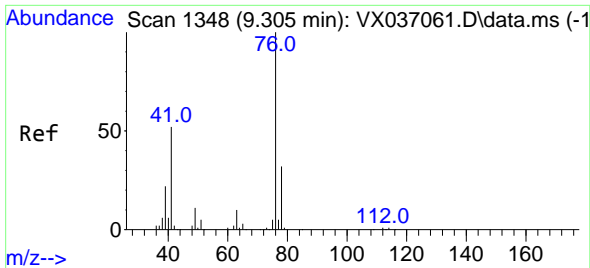

#57  
 1,3-Dichloropropane  
 Concen: 62.277 ug/l  
 RT: 9.311 min Scan# 11  
 Delta R.T. 0.006 min  
 Lab File: VX037094.D  
 Acq: 18 Aug 2023 19:07

Instrument : MSVOA\_X  
 ClientSampleId : TT14911-20230815MS

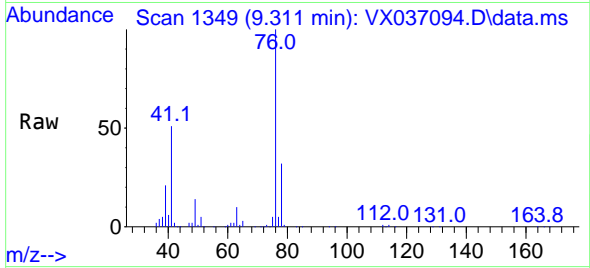

Tgt Ion: 76 Resp: 14014  
 Ion Ratio Lower Upper  
 76 100  
 78 32.5 26.1 39.1

Manual Integrations  
**APPROVED**

Reviewed By :Semsettin Yesilyurt 08/21/2023  
 Supervised By :Mahesh Dadoda 08/21/2023

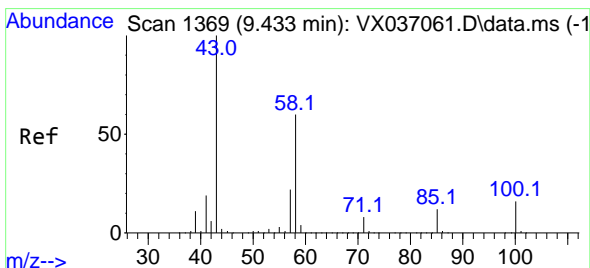
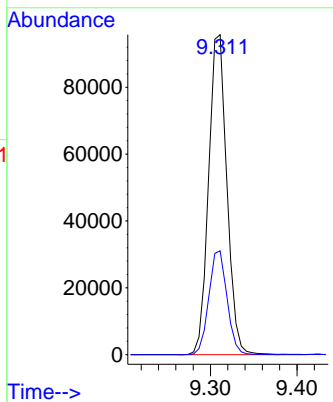
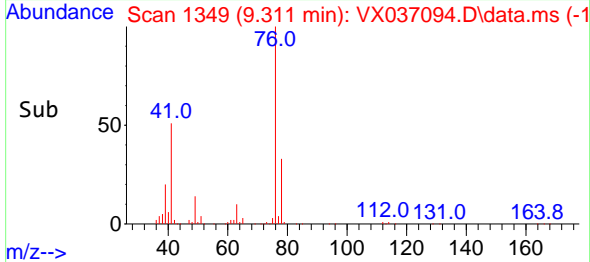

#59  
 2-Hexanone  
 Concen: 333.175 ug/l  
 RT: 9.433 min Scan# 1369  
 Delta R.T. -0.000 min  
 Lab File: VX037094.D  
 Acq: 18 Aug 2023 19:07

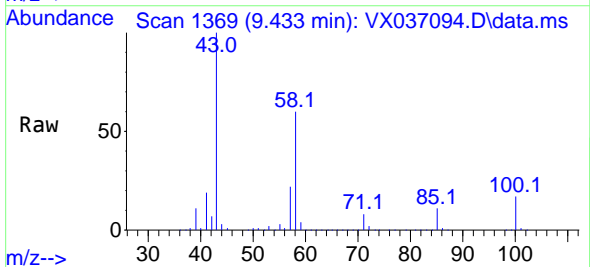

Tgt Ion: 43 Resp: 432800  
 Ion Ratio Lower Upper  
 43 100  
 58 59.4 26.2 78.5

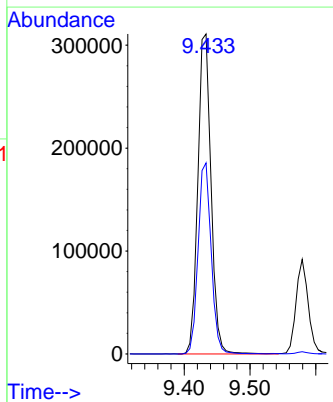
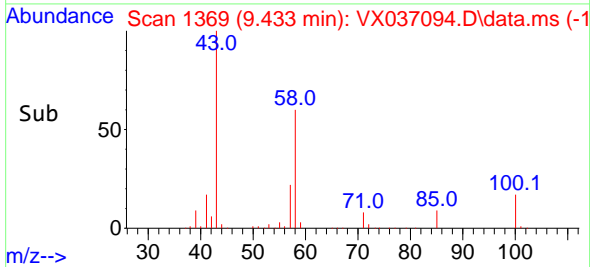

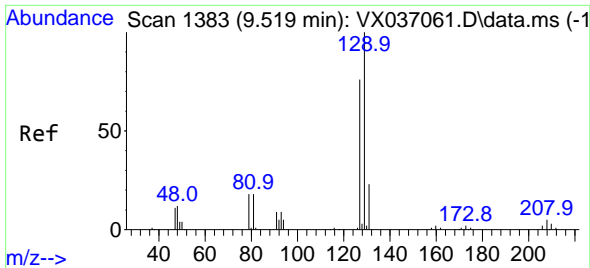

#60  
 Dibromochloromethane  
 Concen: 62.672 ug/l  
 RT: 9.518 min Scan# 1111  
 Delta R.T. -0.000 min  
 Lab File: VX037094.D  
 Acq: 18 Aug 2023 19:07

Instrument : MSVOA\_X  
 ClientSampleId : TT149I1-20230815MS

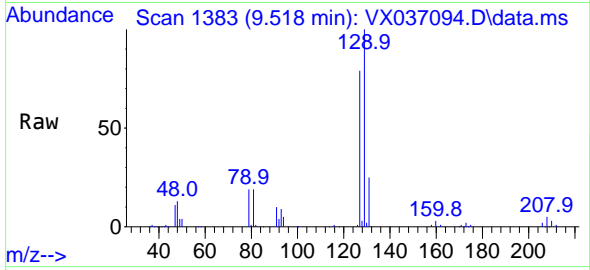

Tgt Ion:129 Resp: 89074  
 Ion Ratio Lower Upper  
 129 100  
 127 78.6 38.8 116.4

Manual Integrations  
**APPROVED**

Reviewed By :Semsettin Yesilyurt 08/21/2023  
 Supervised By :Mahesh Dadoda 08/21/2023

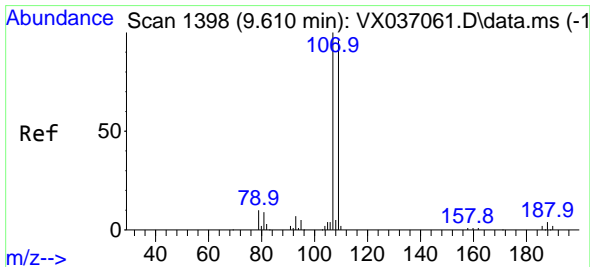
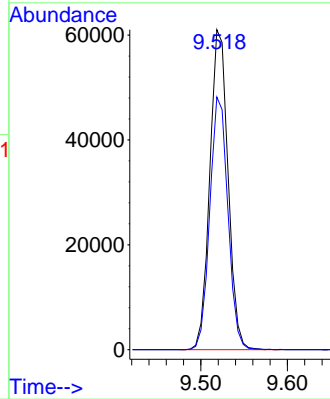
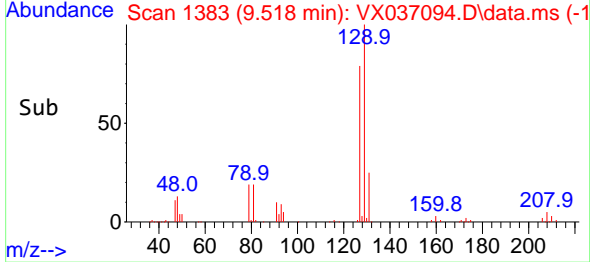

#61  
 1,2-Dibromoethane  
 Concen: 63.018 ug/l  
 RT: 9.610 min Scan# 1398  
 Delta R.T. -0.000 min  
 Lab File: VX037094.D  
 Acq: 18 Aug 2023 19:07

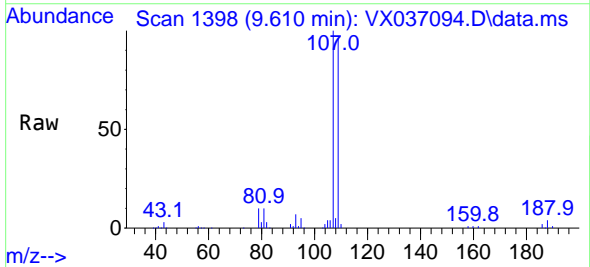

Tgt Ion:107 Resp: 92104  
 Ion Ratio Lower Upper  
 107 100  
 109 95.5 75.2 112.8

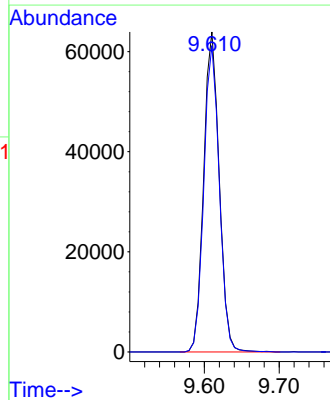
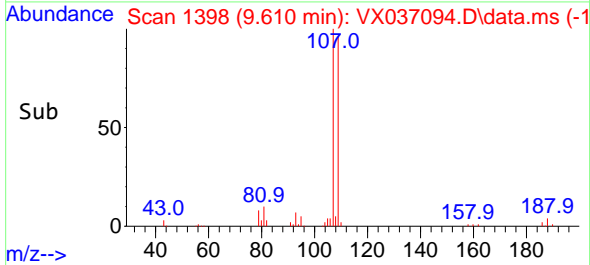

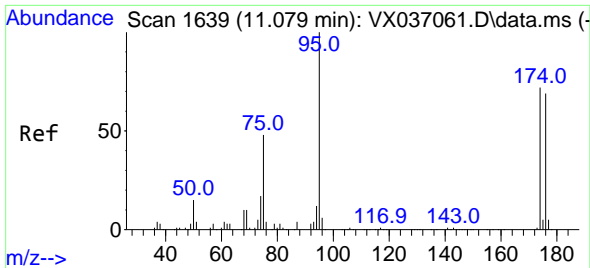

#62  
 4-Bromofluorobenzene  
 Concen: 47.144 ug/l  
 RT: 11.079 min Scan# 1639  
 Delta R.T. -0.000 min  
 Lab File: VX037094.D  
 Acq: 18 Aug 2023 19:07

Instrument : MSVOA\_X  
 ClientSampleId : TT149I1-20230815MS

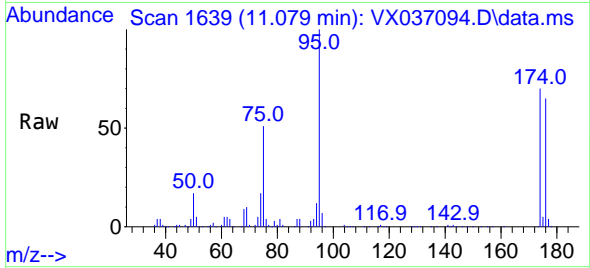

Tgt Ion: 95 Resp: 8183  
 Ion Ratio Lower Upper  
 95 100  
 174 72.2 0.0 135.6  
 176 69.5 0.0 131.0

Manual Integrations  
**APPROVED**

Reviewed By :Semsettin Yesilyurt 08/21/2023  
 Supervised By :Mahesh Dadoda 08/21/2023

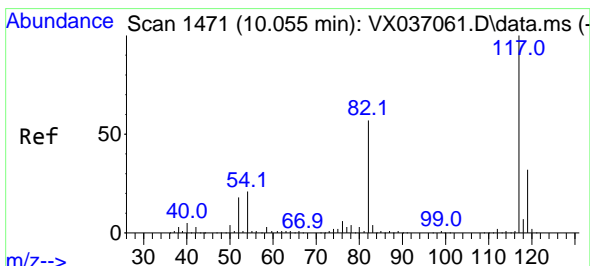
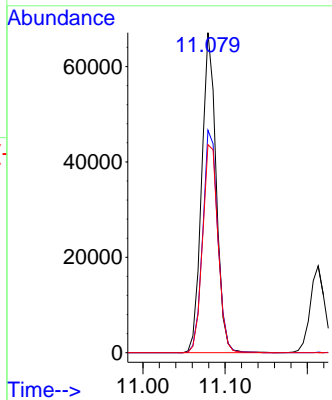
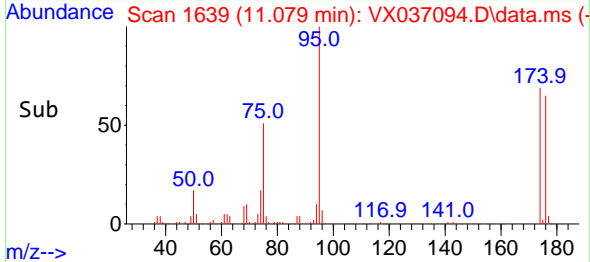

#63  
 Chlorobenzene-d5  
 Concen: 50.000 ug/l  
 RT: 10.055 min Scan# 1471  
 Delta R.T. -0.000 min  
 Lab File: VX037094.D  
 Acq: 18 Aug 2023 19:07

Tgt Ion:117 Resp: 179624  
 Ion Ratio Lower Upper  
 117 100  
 82 57.7 46.2 69.4  
 119 32.9 25.5 38.3

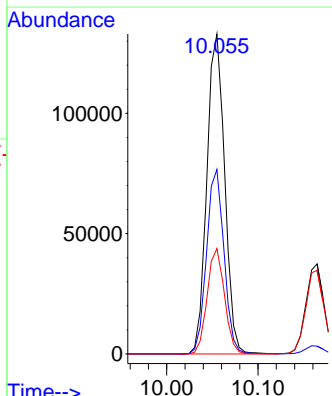
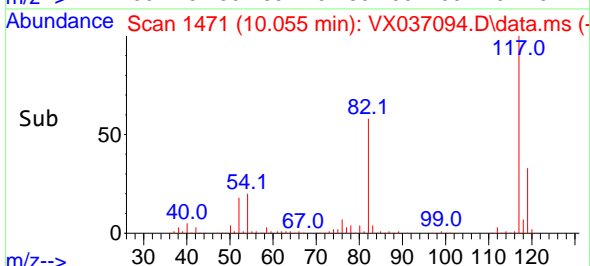
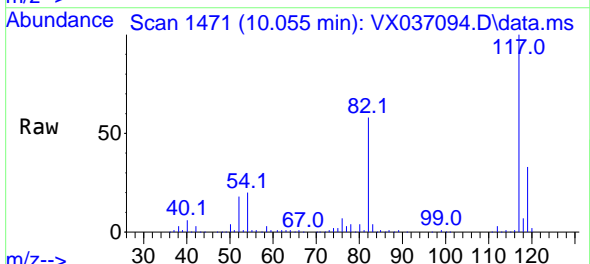

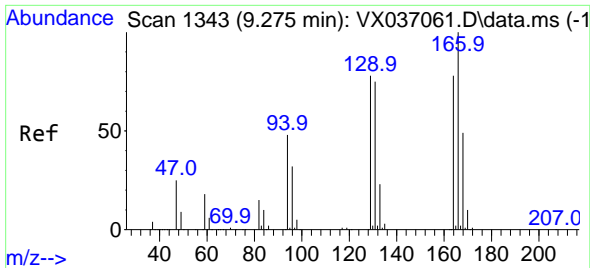

#64  
 Tetrachloroethene  
 Concen: 38.301 ug/l  
 RT: 9.275 min Scan# 11  
 Delta R.T. -0.000 min  
 Lab File: VX037094.D  
 Acq: 18 Aug 2023 19:07

Instrument : MSVOA\_X  
 ClientSampleId : TT149I1-20230815MS

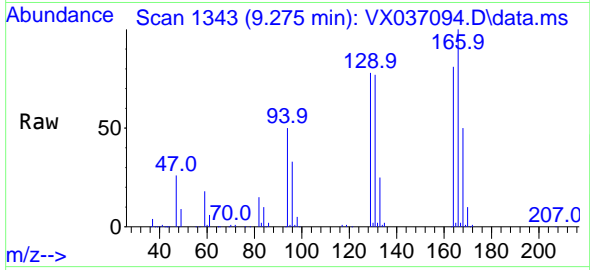

Tgt Ion:164 Resp: 50189  
 Ion Ratio Lower Upper  
 164 100  
 166 123.4 102.7 154.1  
 129 96.3 80.4 120.6  
 131 95.3 76.5 114.7

Manual Integrations  
 APPROVED

Reviewed By :Semsettin Yesilyurt 08/21/2023  
 Supervised By :Mahesh Dadoda 08/21/2023

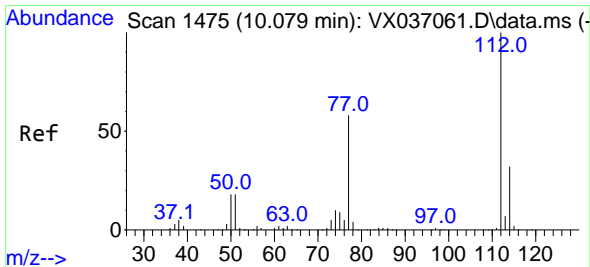
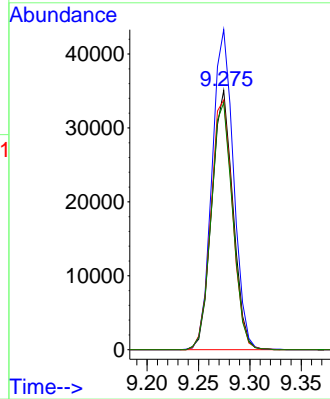
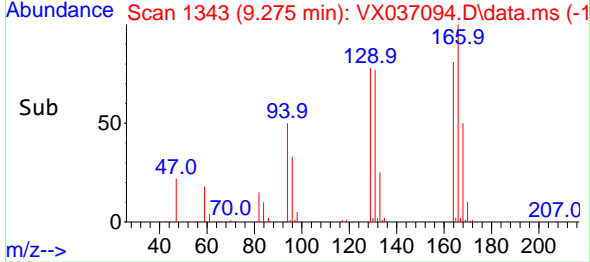

#65  
 Chlorobenzene  
 Concen: 49.402 ug/l  
 RT: 10.079 min Scan# 1475  
 Delta R.T. -0.000 min  
 Lab File: VX037094.D  
 Acq: 18 Aug 2023 19:07

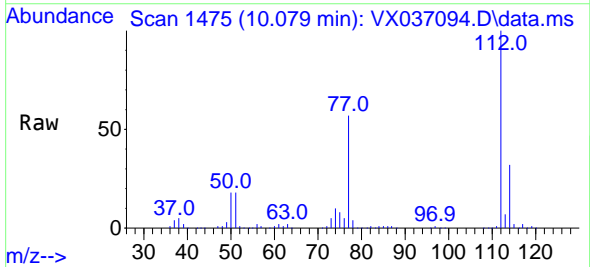

Tgt Ion:112 Resp: 187552  
 Ion Ratio Lower Upper  
 112 100  
 114 32.1 25.7 38.5

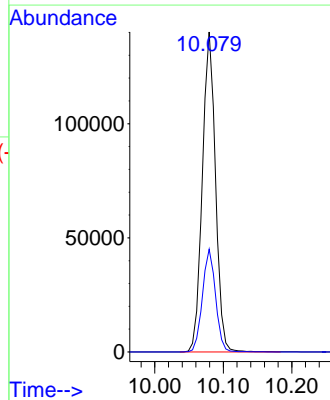
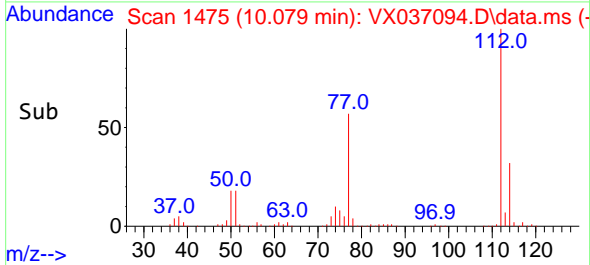

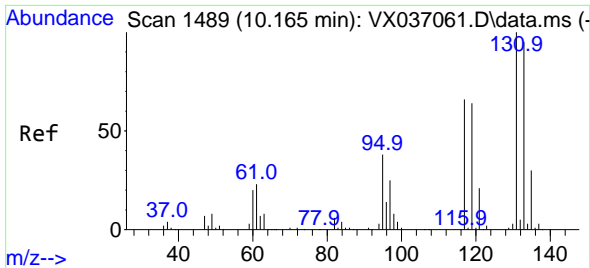

#66  
 1,1,1,2-Tetrachloroethane  
 Concen: 53.407 ug/l  
 RT: 10.165 min Scan# 1489  
 Delta R.T. -0.000 min  
 Lab File: VX037094.D  
 Acq: 18 Aug 2023 19:07

Instrument : MSVOA\_X  
 ClientSampleId : TT14911-20230815MS

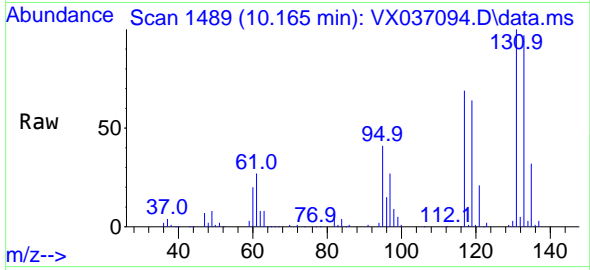

Tgt Ion:131 Resp: 7483  
 Ion Ratio Lower Upper  
 131 100  
 133 96.9 47.1 141.4  
 119 64.9 32.2 96.6

Manual Integrations  
 APPROVED

Reviewed By :Semsettin Yesilyurt 08/21/2023  
 Supervised By :Mahesh Dadoda 08/21/2023

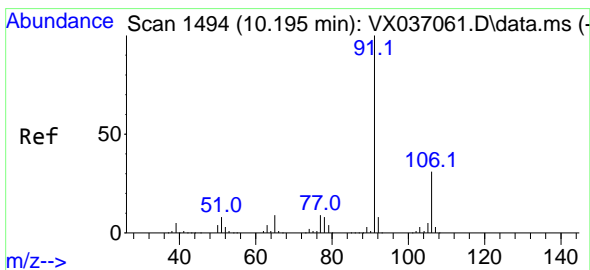
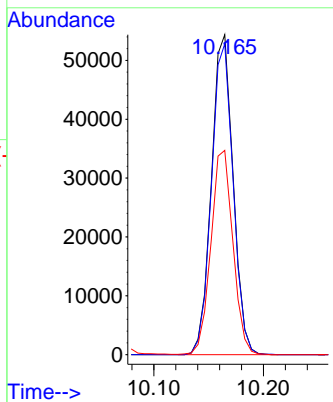
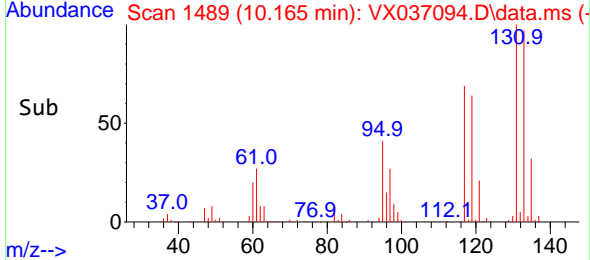

#67  
 Ethyl Benzene  
 Concen: 44.557 ug/l  
 RT: 10.195 min Scan# 1494  
 Delta R.T. -0.000 min  
 Lab File: VX037094.D  
 Acq: 18 Aug 2023 19:07

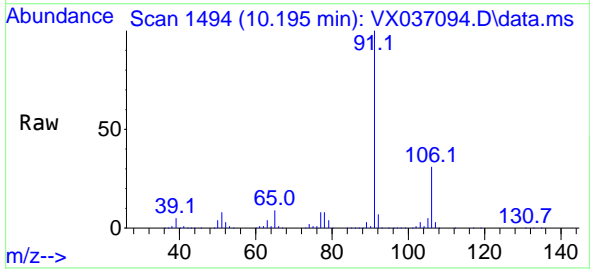

Tgt Ion: 91 Resp: 297652  
 Ion Ratio Lower Upper  
 91 100  
 106 31.1 24.9 37.3

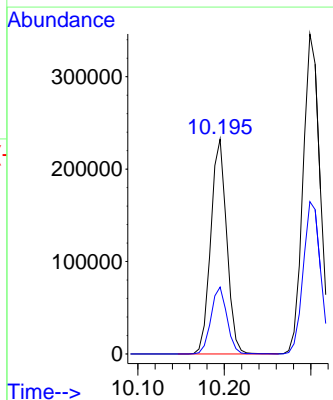
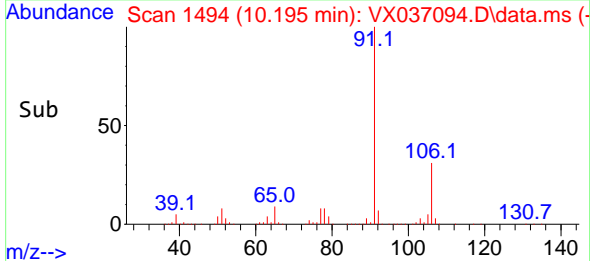

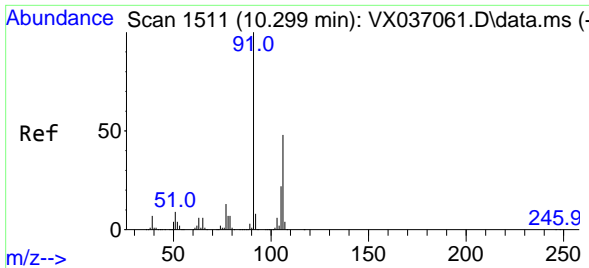

#68  
 m/p-Xylenes  
 Concen: 88.358 ug/l  
 RT: 10.299 min Scan# 1511  
 Delta R.T. -0.000 min  
 Lab File: VX037094.D  
 Acq: 18 Aug 2023 19:07

Instrument : MSVOA\_X  
 ClientSampleId : TT14911-20230815MS

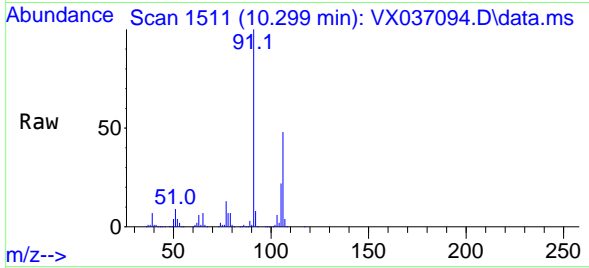

Tgt Ion:106 Resp: 22794  
 Ion Ratio Lower Upper  
 106 100  
 91 206.3 165.5 248.3

Manual Integrations  
 APPROVED

Reviewed By :Semsettin Yesilyurt 08/21/2023  
 Supervised By :Mahesh Dadoda 08/21/2023

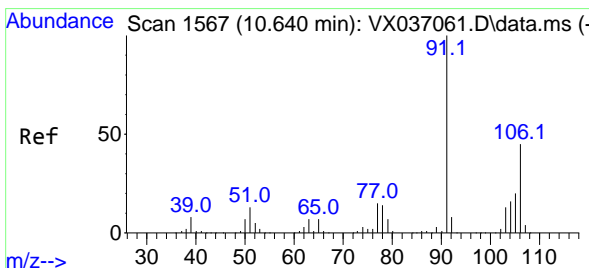
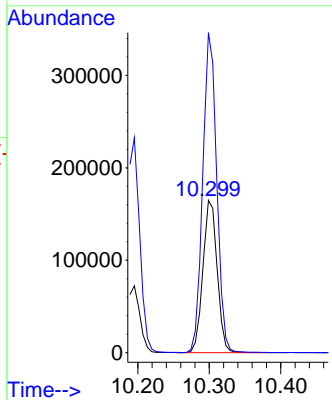
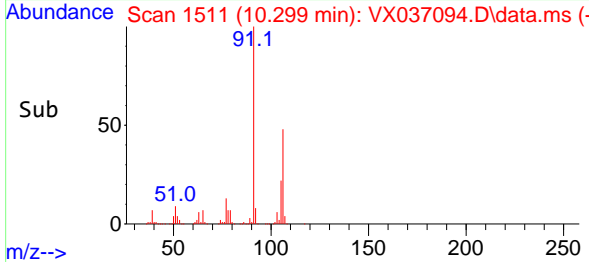

#69  
 o-Xylene  
 Concen: 47.802 ug/l  
 RT: 10.640 min Scan# 1567  
 Delta R.T. -0.000 min  
 Lab File: VX037094.D  
 Acq: 18 Aug 2023 19:07

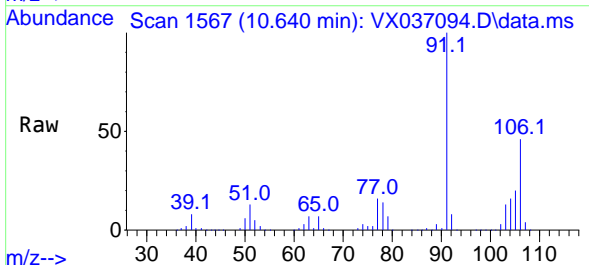

Tgt Ion:106 Resp: 121665  
 Ion Ratio Lower Upper  
 106 100  
 91 218.3 108.9 326.8

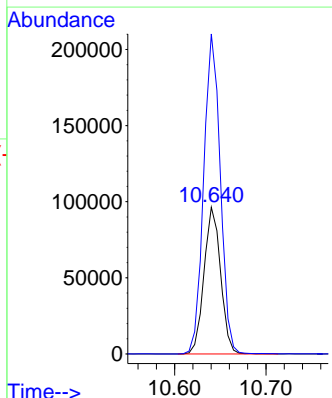
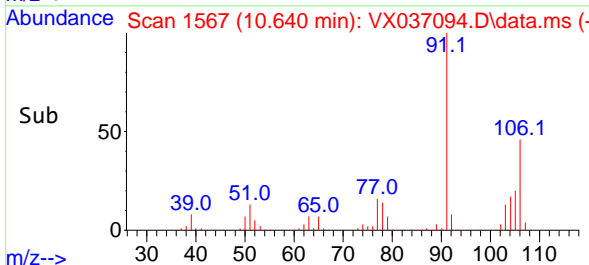

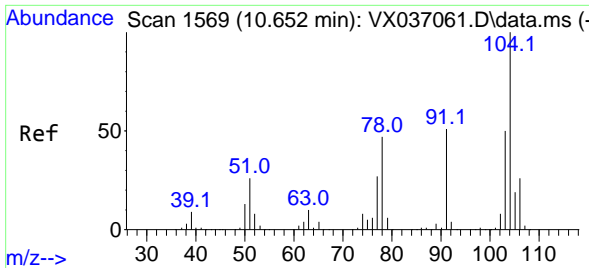

#70  
 Styrene  
 Concen: 50.696 ug/l  
 RT: 10.652 min Scan# 1569  
 Delta R.T. 0.000 min  
 Lab File: VX037094.D  
 Acq: 18 Aug 2023 19:07

Instrument : MSVOA\_X  
 ClientSampleId : TT14911-20230815MS

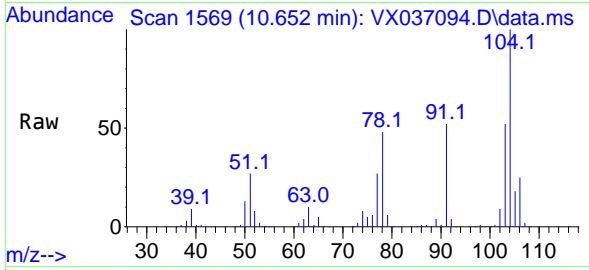

Tgt Ion:104 Resp: 21254  
 Ion Ratio Lower Upper  
 104 100  
 78 52.1 43.6 65.4  
 103 54.4 43.6 65.4

Manual Integrations  
**APPROVED**  
 Reviewed By :Semsettin Yesilyurt 08/21/2023  
 Supervised By :Mahesh Dadoda 08/21/2023

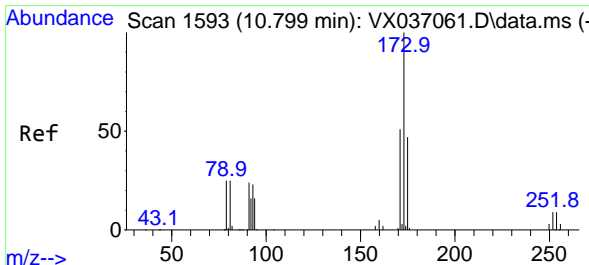
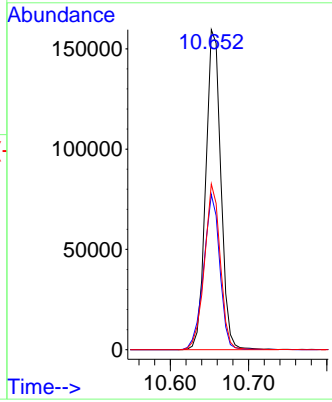
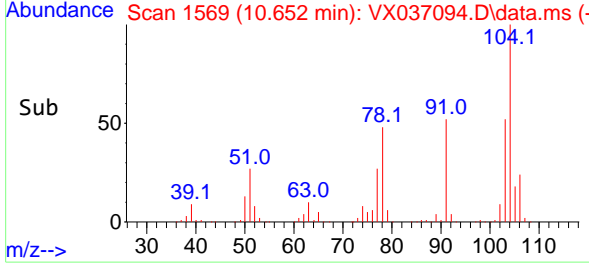

#71  
 Bromoform  
 Concen: 61.792 ug/l  
 RT: 10.799 min Scan# 1593  
 Delta R.T. -0.000 min  
 Lab File: VX037094.D  
 Acq: 18 Aug 2023 19:07

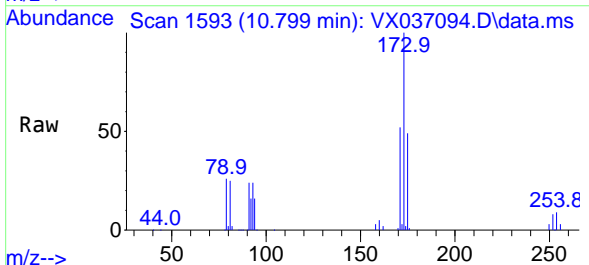

Tgt Ion:173 Resp: 64764  
 Ion Ratio Lower Upper  
 173 100  
 175 48.8 24.1 72.4  
 254 0.0 0.0 0.0#

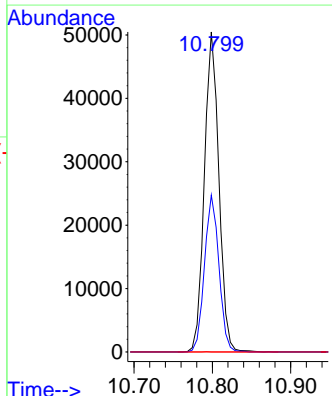
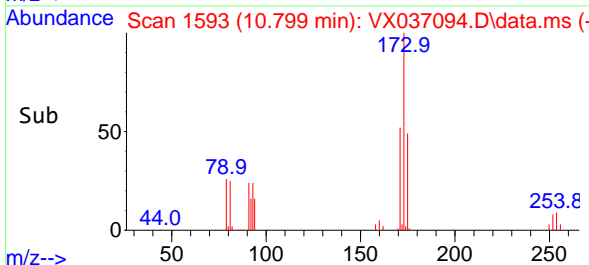

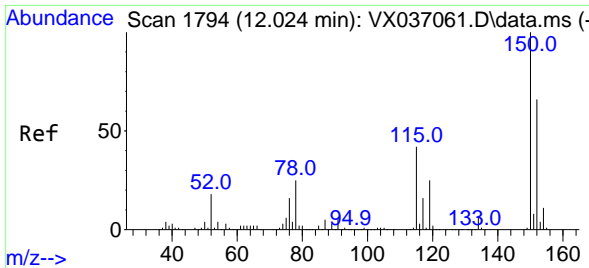

#72  
 1,4-Dichlorobenzene-d4  
 Concen: 50.000 ug/l  
 RT: 12.024 min Scan# 11  
 Delta R.T. -0.000 min  
 Lab File: VX037094.D  
 Acq: 18 Aug 2023 19:07

Instrument : MSVOA\_X  
 ClientSampleId : TT149I1-20230815MS

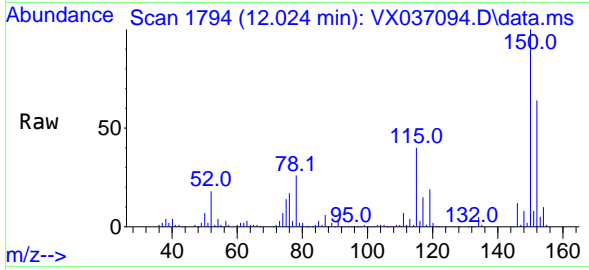

Tgt Ion:152 Resp: 86684  
 Ion Ratio Lower Upper  
 152 100  
 115 78.8 43.3 129.9  
 150 174.1 0.0 345.0

Manual Integrations  
**APPROVED**

Reviewed By :Semsettin Yesilyurt 08/21/2023  
 Supervised By :Mahesh Dadoda 08/21/2023

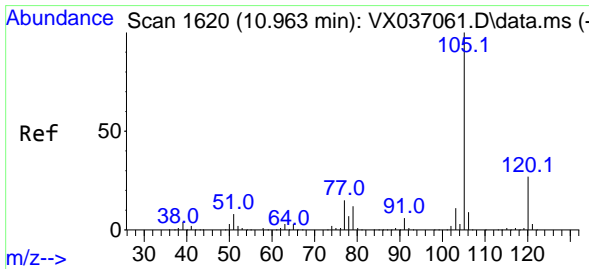
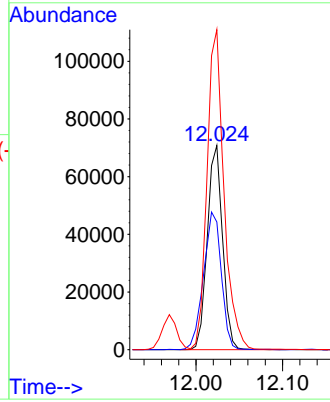
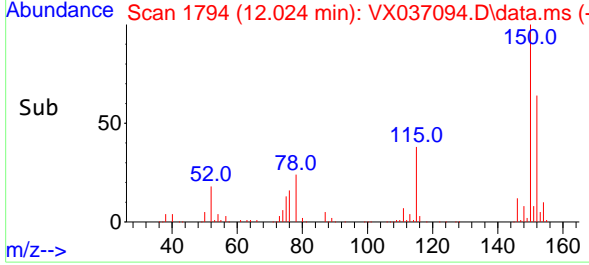

#73  
 Isopropylbenzene  
 Concen: 40.842 ug/l  
 RT: 10.963 min Scan# 1620  
 Delta R.T. -0.000 min  
 Lab File: VX037094.D  
 Acq: 18 Aug 2023 19:07

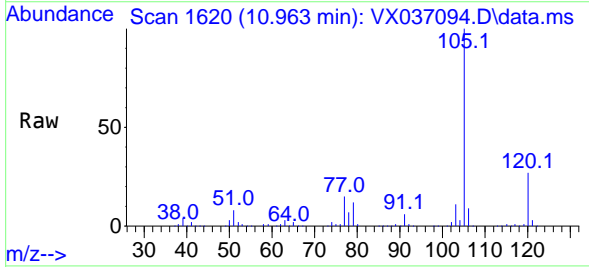

Tgt Ion:105 Resp: 257330  
 Ion Ratio Lower Upper  
 105 100  
 120 26.4 12.9 38.6

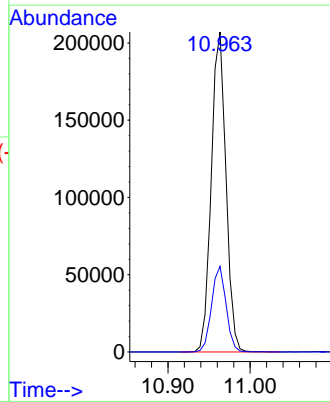
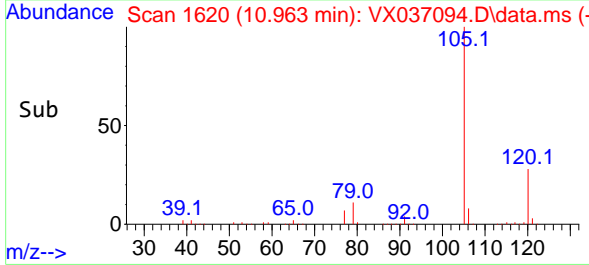



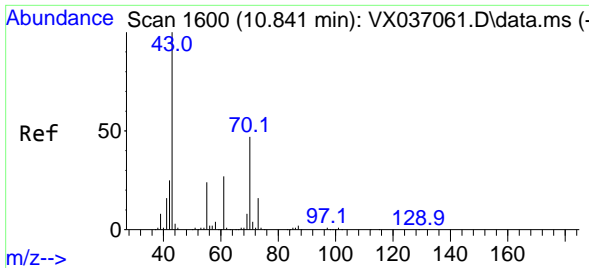

#74  
 N-amy1 acetate  
 Concen: 46.798 ug/l  
 RT: 10.841 min Scan# 1600  
 Delta R.T. -0.000 min  
 Lab File: VX037094.D  
 Acq: 18 Aug 2023 19:07

Instrument : MSVOA\_X  
 ClientSampleId : TT14911-20230815MS

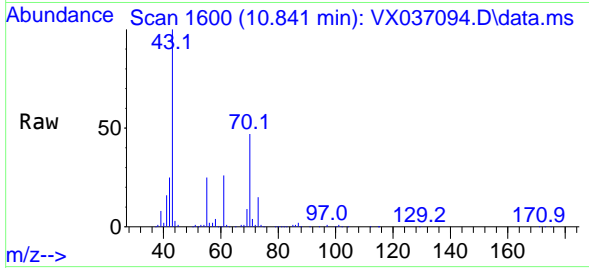

Tgt Ion: 43 Resp: 11457  
 Ion Ratio Lower Upper  
 43 100  
 70 48.9 32.9 49.3  
 55 25.6 19.3 28.9  
 61 26.4 18.8 28.2

Manual Integrations  
 APPROVED

Reviewed By :Semsettin Yesilyurt 08/21/2023  
 Supervised By :Mahesh Dadoda 08/21/2023

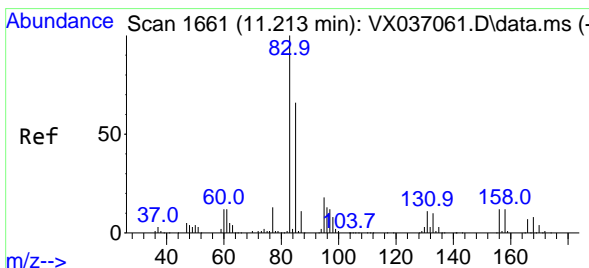
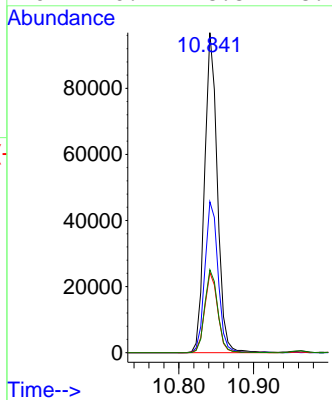
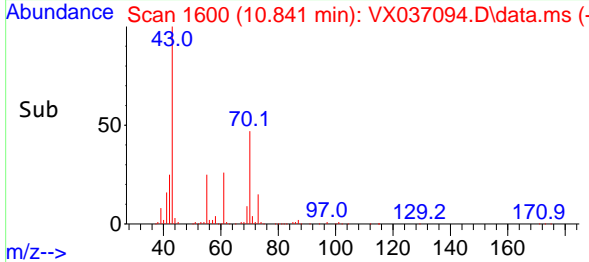

#75  
 1,1,2,2-Tetrachloroethane  
 Concen: 59.915 ug/l  
 RT: 11.213 min Scan# 1661  
 Delta R.T. -0.000 min  
 Lab File: VX037094.D  
 Acq: 18 Aug 2023 19:07

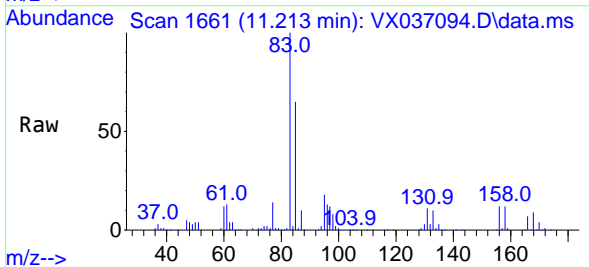

Tgt Ion: 83 Resp: 127133  
 Ion Ratio Lower Upper  
 83 100  
 131 10.5 5.3 15.8  
 85 64.8 32.0 96.2

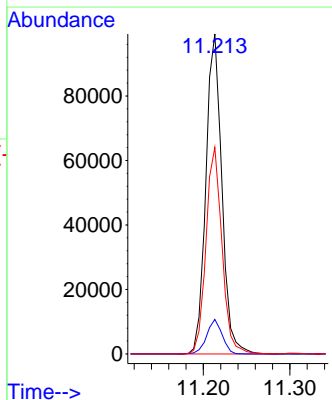
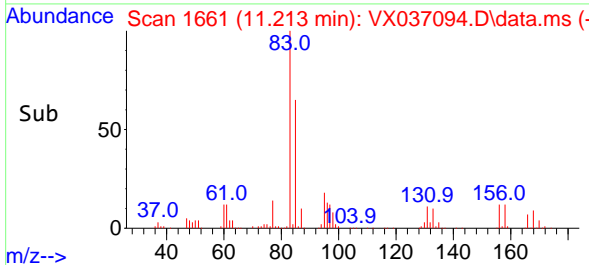

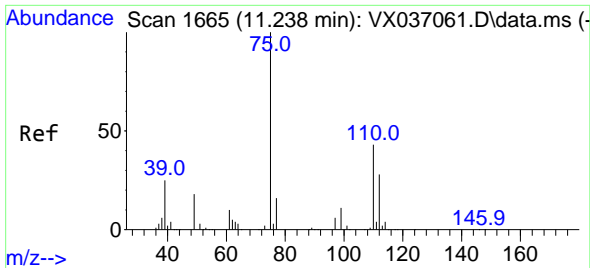

#76  
 1,2,3-Trichloropropane  
 Concen: 58.532 ug/l m  
 RT: 11.238 min Scan# 1665  
 Delta R.T. -0.000 min  
 Lab File: VX037094.D  
 Acq: 18 Aug 2023 19:07

Instrument : MSVOA\_X  
 ClientSampleId : TT149I1-20230815MS

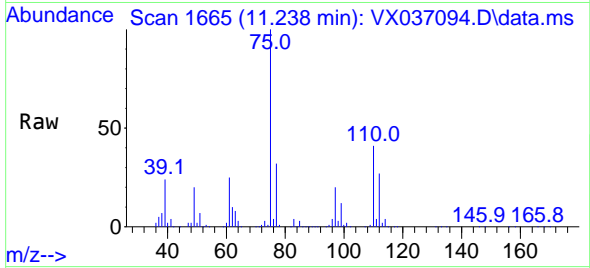

Tgt Ion: 75 Resp: 10805  
 Ion Ratio Lower Upper  
 75 100  
 77 41.1 19.1 57.5

Manual Integrations  
**APPROVED**

Reviewed By :Semsettin Yesilyurt 08/21/2023  
 Supervised By :Mahesh Dadoda 08/21/2023

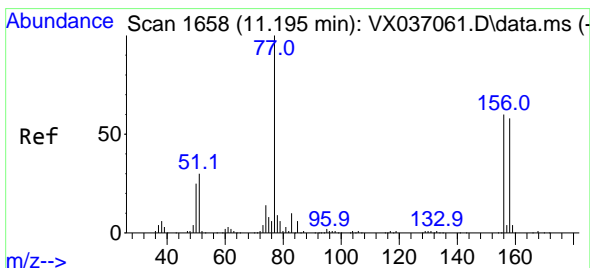
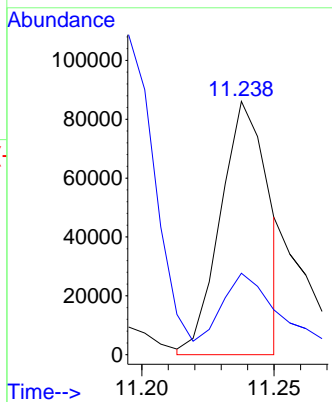
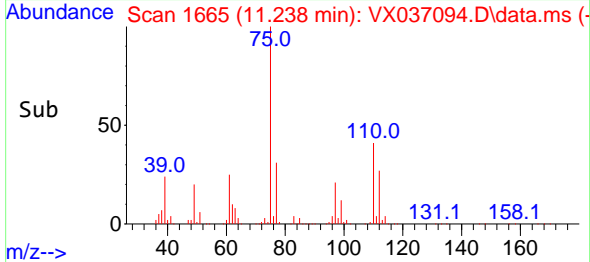

#77  
 Bromobenzene  
 Concen: 53.594 ug/l  
 RT: 11.195 min Scan# 1658  
 Delta R.T. -0.000 min  
 Lab File: VX037094.D  
 Acq: 18 Aug 2023 19:07

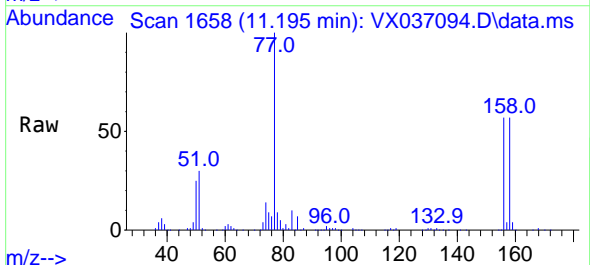

Tgt Ion:156 Resp: 82470  
 Ion Ratio Lower Upper  
 156 100  
 77 163.8 88.4 265.3  
 158 96.3 48.0 144.0

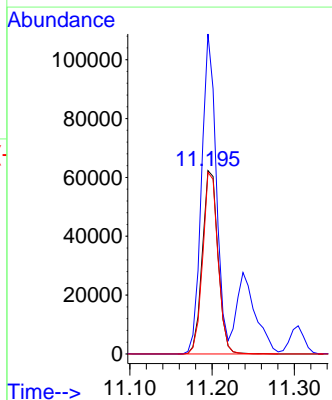
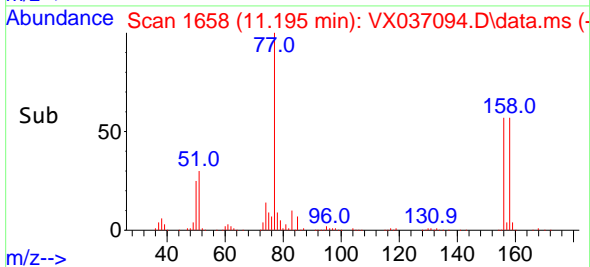

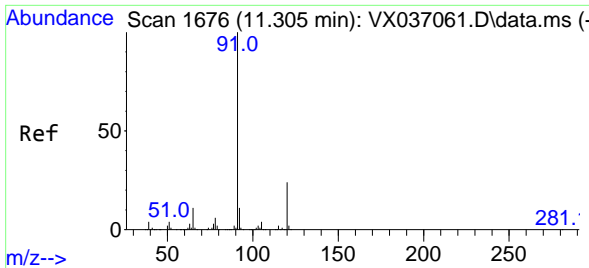

#78  
 n-propylbenzene  
 Concen: 39.698 ug/l  
 RT: 11.305 min Scan# 1676  
 Delta R.T. -0.000 min  
 Lab File: VX037094.D  
 Acq: 18 Aug 2023 19:07

Instrument : MSVOA\_X  
 ClientSampleId : TT14911-20230815MS

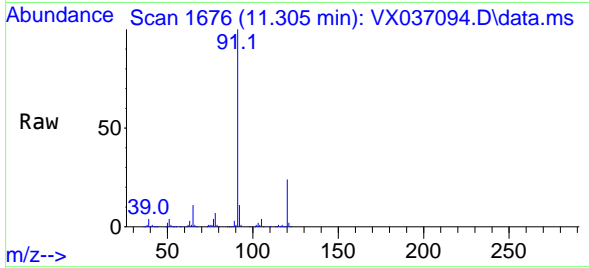

Tgt Ion: 91 Resp: 278518  
 Ion Ratio Lower Upper  
 91 100  
 120 23.4 11.5 34.4

Manual Integrations  
 APPROVED

Reviewed By :Semsettin Yesilyurt 08/21/2023  
 Supervised By :Mahesh Dadoda 08/21/2023

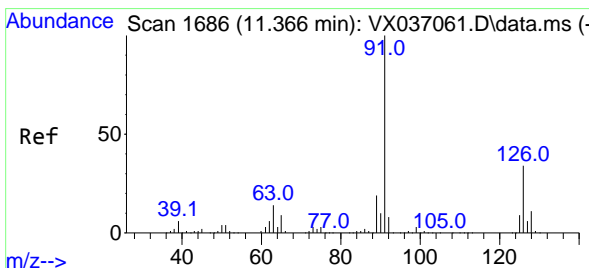
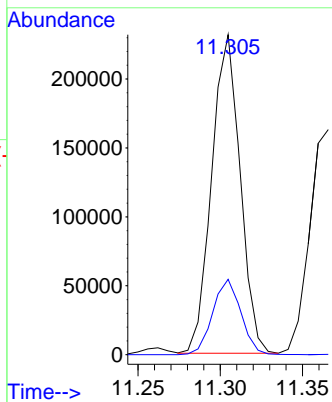
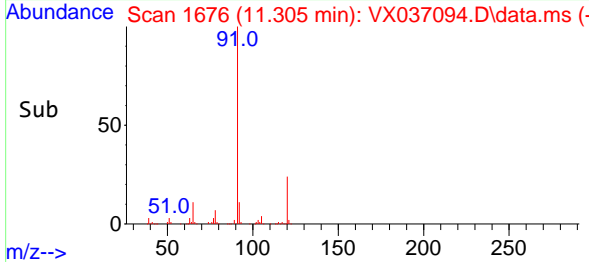

#79  
 2-Chlorotoluene  
 Concen: 46.712 ug/l  
 RT: 11.366 min Scan# 1686  
 Delta R.T. -0.000 min  
 Lab File: VX037094.D  
 Acq: 18 Aug 2023 19:07

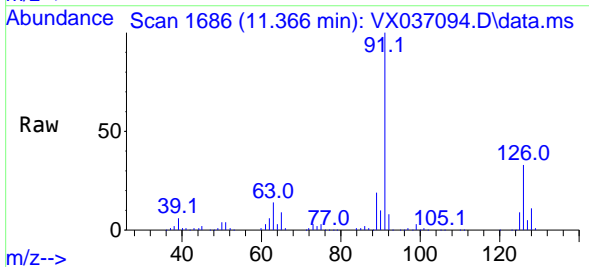

Tgt Ion: 91 Resp: 209430  
 Ion Ratio Lower Upper  
 91 100  
 126 32.9 16.3 48.8

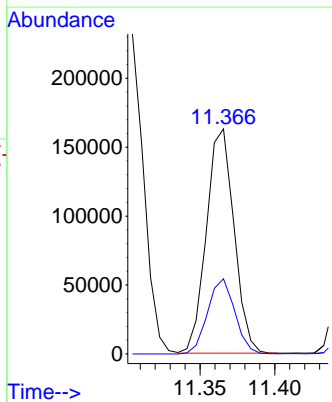
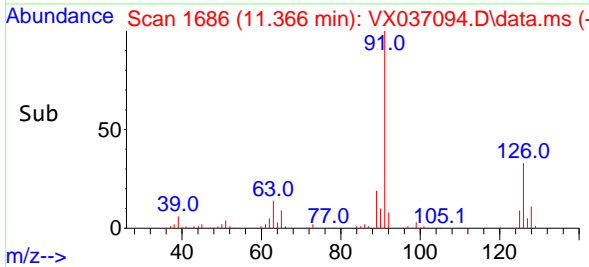

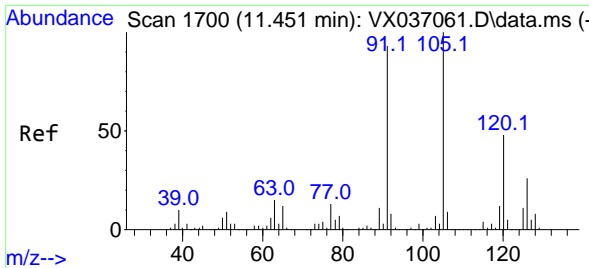

#80  
 1,3,5-Trimethylbenzene  
 Concen: 42.994 ug/l  
 RT: 11.451 min Scan# 11  
 Delta R.T. -0.000 min  
 Lab File: VX037094.D  
 Acq: 18 Aug 2023 19:07

Instrument : MSVOA\_X  
 ClientSampleId : TT14911-20230815MS

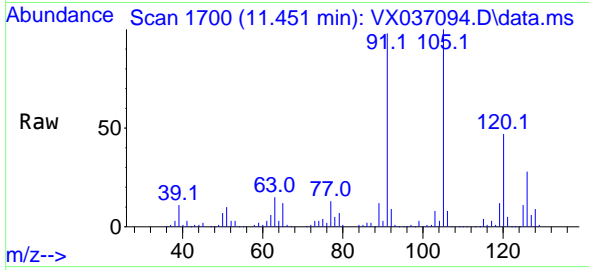

Tgt Ion:105 Resp: 225970  
 Ion Ratio Lower Upper  
 105 100  
 120 48.1 24.1 72.3

Manual Integrations  
**APPROVED**

Reviewed By :Semsettin Yesilyurt 08/21/2023  
 Supervised By :Mahesh Dadoda 08/21/2023

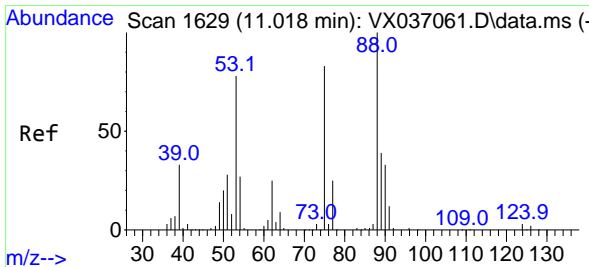
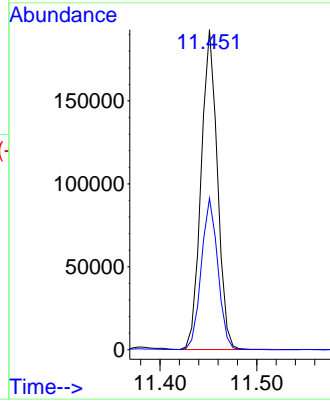
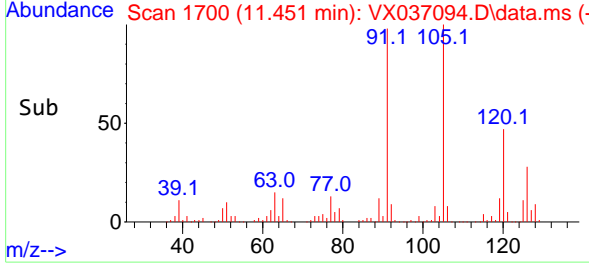

#81  
 trans-1,4-Dichloro-2-butene  
 Concen: 45.676 ug/l  
 RT: 11.018 min Scan# 1629  
 Delta R.T. -0.000 min  
 Lab File: VX037094.D  
 Acq: 18 Aug 2023 19:07

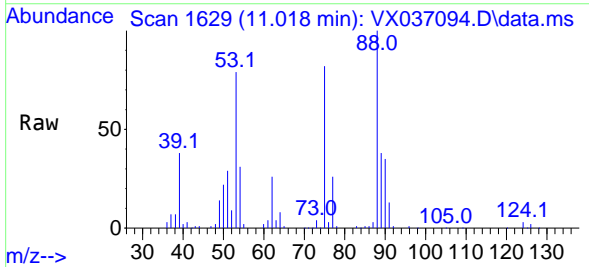

Tgt Ion: 75 Resp: 30190  
 Ion Ratio Lower Upper  
 75 100  
 53 96.9 90.5 135.7  
 89 47.9 36.9 55.3

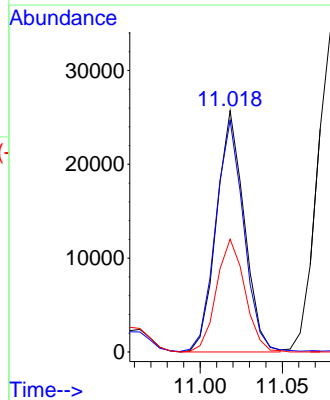
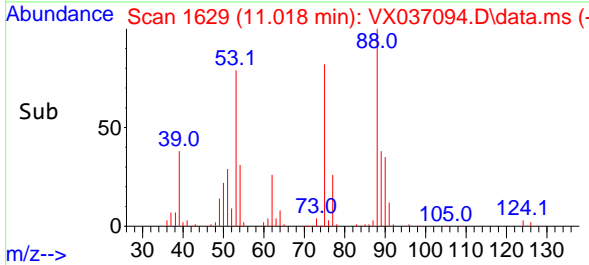

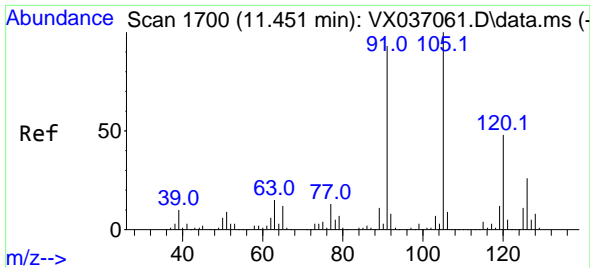

#82  
 4-Chlorotoluene  
 Concen: 47.001 ug/l  
 RT: 11.451 min Scan# 1700  
 Delta R.T. -0.000 min  
 Lab File: VX037094.D  
 Acq: 18 Aug 2023 19:07

Instrument : MSVOA\_X  
 ClientSampleId : TT149I1-20230815MS

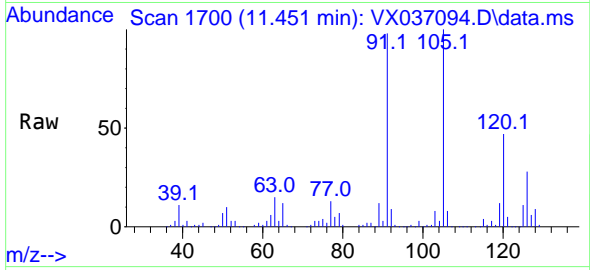

Tgt Ion: 91 Resp: 243240  
 Ion Ratio Lower Upper  
 91 100  
 126 29.4 14.2 42.6

Manual Integrations  
**APPROVED**

Reviewed By :Semsettin Yesilyurt 08/21/2023  
 Supervised By :Mahesh Dadoda 08/21/2023

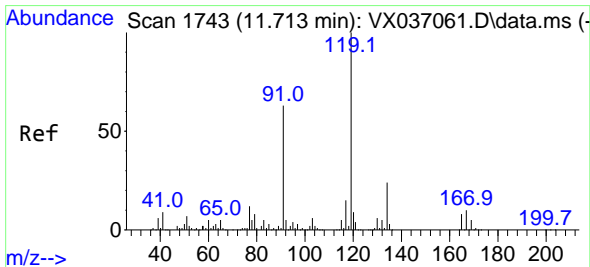
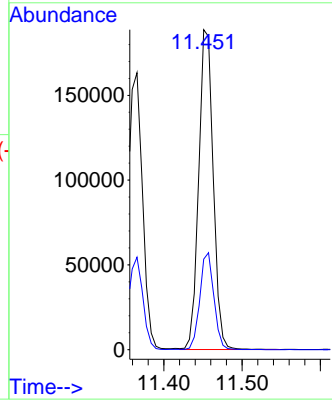
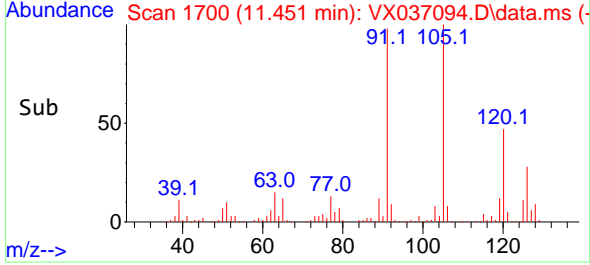

#83  
 tert-Butylbenzene  
 Concen: 40.887 ug/l  
 RT: 11.713 min Scan# 1743  
 Delta R.T. -0.000 min  
 Lab File: VX037094.D  
 Acq: 18 Aug 2023 19:07

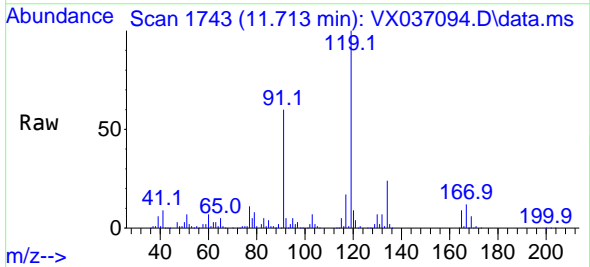

Tgt Ion:119 Resp: 204946  
 Ion Ratio Lower Upper  
 119 100  
 91 56.7 31.2 93.6  
 134 22.8 11.7 35.0

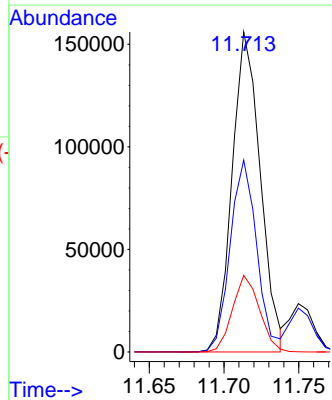
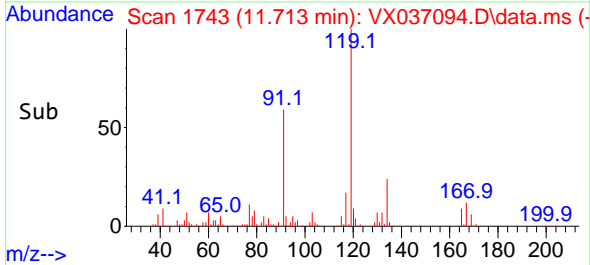

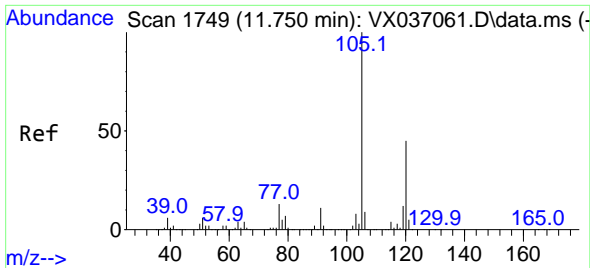

#84  
 1,2,4-Trimethylbenzene  
 Concen: 45.463 ug/l  
 RT: 11.750 min Scan# 1749  
 Delta R.T. -0.000 min  
 Lab File: VX037094.D  
 Acq: 18 Aug 2023 19:07

Instrument : MSVOA\_X  
 ClientSampleId : TT149I1-20230815MS

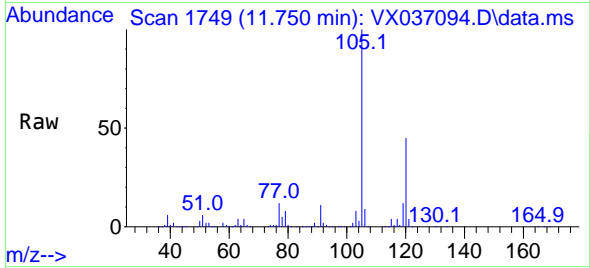

Tgt Ion:105 Resp: 24149  
 Ion Ratio Lower Upper  
 105 100  
 120 43.8 21.2 63.6

Manual Integrations  
**APPROVED**

Reviewed By :Semsettin Yesilyurt 08/21/2023  
 Supervised By :Mahesh Dadoda 08/21/2023

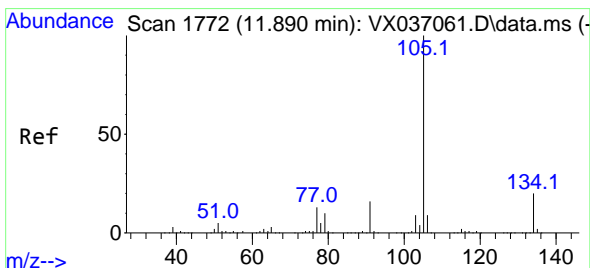
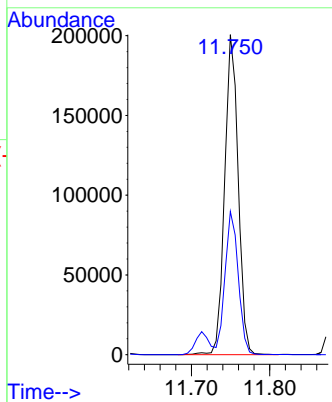
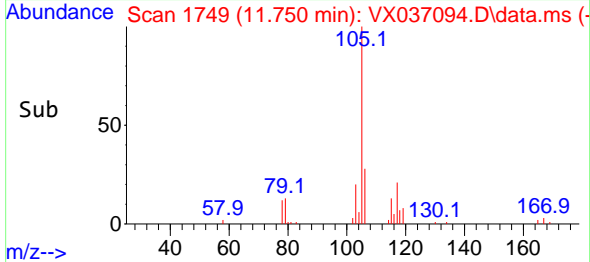

#85  
 sec-Butylbenzene  
 Concen: 35.702 ug/l  
 RT: 11.890 min Scan# 1772  
 Delta R.T. -0.000 min  
 Lab File: VX037094.D  
 Acq: 18 Aug 2023 19:07

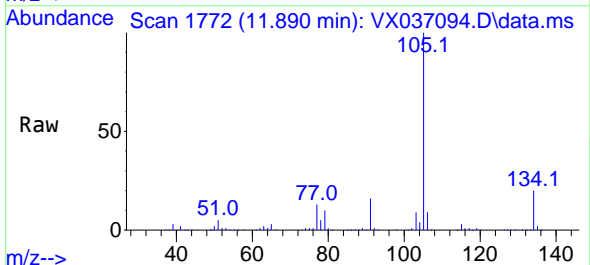

Tgt Ion:105 Resp: 209028  
 Ion Ratio Lower Upper  
 105 100  
 134 20.2 9.8 29.4

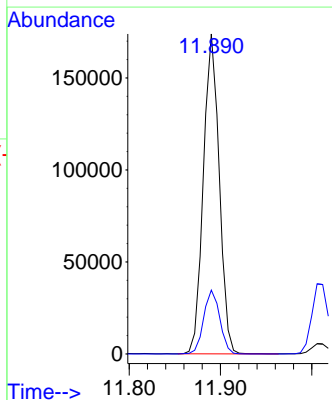
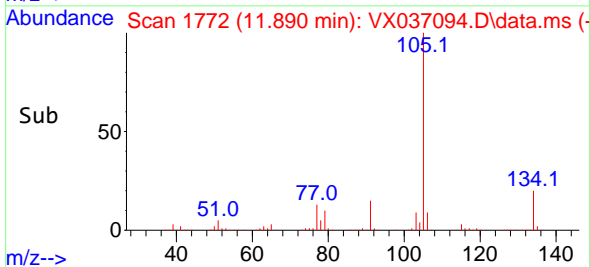

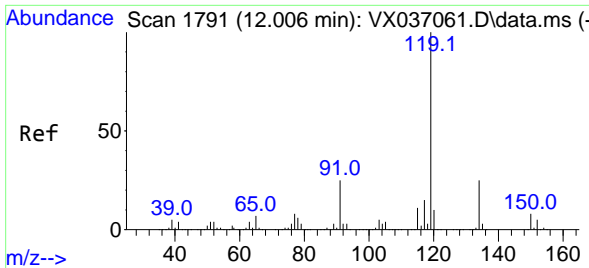

#86  
 p-Isopropyltoluene  
 Concen: 36.832 ug/l  
 RT: 12.006 min Scan# 1791  
 Delta R.T. -0.000 min  
 Lab File: VX037094.D  
 Acq: 18 Aug 2023 19:07

Instrument : MSVOA\_X  
 ClientSampleId : TT14911-20230815MS

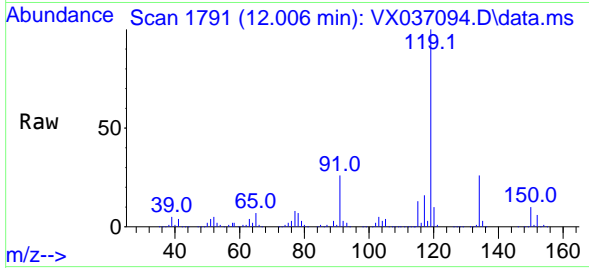

Tgt Ion:119 Resp: 185634  
 Ion Ratio Lower Upper  
 119 100  
 134 25.7 12.8 38.3  
 91 25.3 13.1 39.3

Manual Integrations  
 APPROVED

Reviewed By :Semsettin Yesilyurt 08/21/2023  
 Supervised By :Mahesh Dadoda 08/21/2023

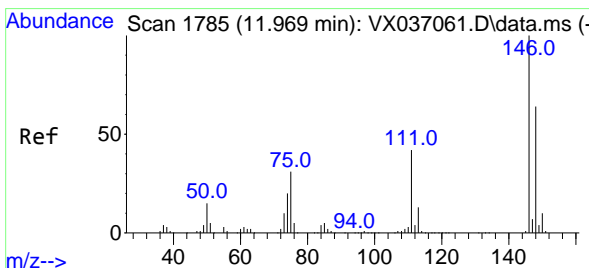
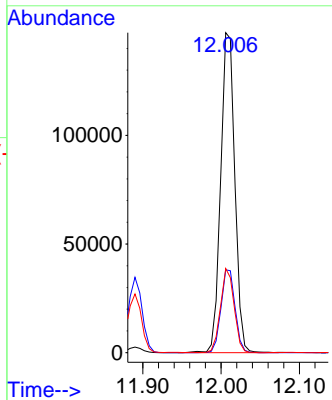
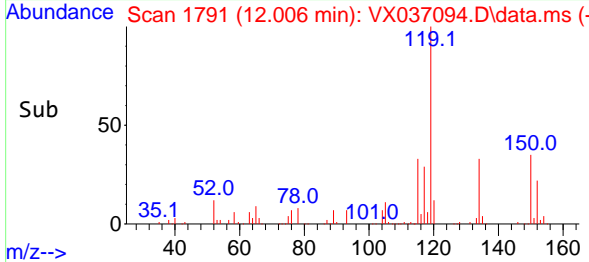

#87  
 1,3-Dichlorobenzene  
 Concen: 48.771 ug/l  
 RT: 11.969 min Scan# 1785  
 Delta R.T. -0.000 min  
 Lab File: VX037094.D  
 Acq: 18 Aug 2023 19:07

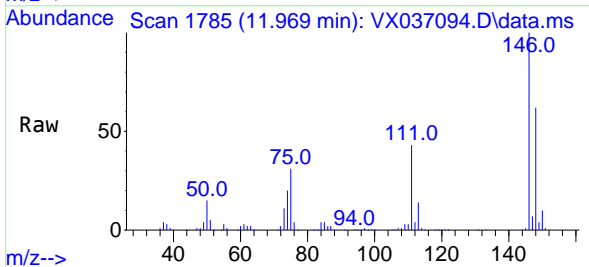

Tgt Ion:146 Resp: 140506  
 Ion Ratio Lower Upper  
 146 100  
 111 42.2 22.1 66.1  
 148 62.7 31.8 95.3

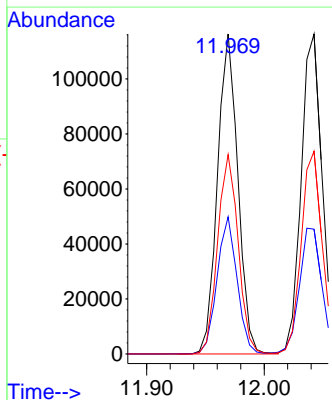
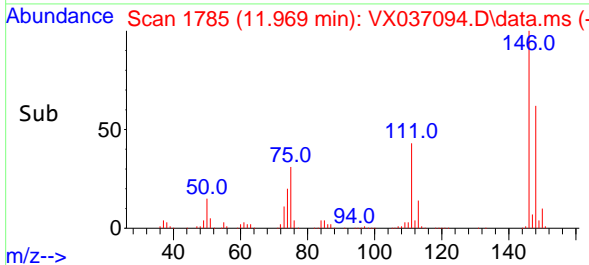

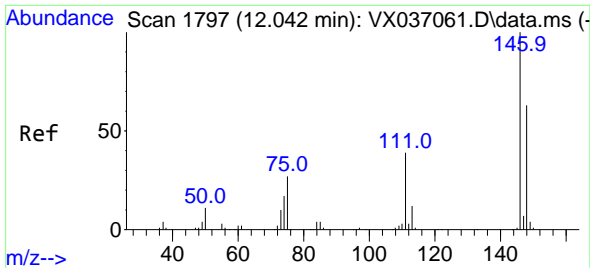

#88  
 1,4-Dichlorobenzene  
 Concen: 48.558 ug/l  
 RT: 12.042 min Scan# 1797  
 Delta R.T. -0.000 min  
 Lab File: VX037094.D  
 Acq: 18 Aug 2023 19:07

Instrument : MSVOA\_X  
 ClientSampleId : TT14911-20230815MS

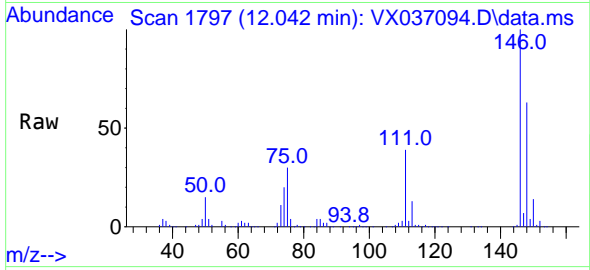

Tgt Ion:146 Resp: 14453  
 Ion Ratio Lower Upper  
 146 100  
 111 41.9 21.3 63.7  
 148 63.6 31.8 95.4

Manual Integrations  
 APPROVED

Reviewed By :Semsettin Yesilyurt 08/21/2023  
 Supervised By :Mahesh Dadoda 08/21/2023

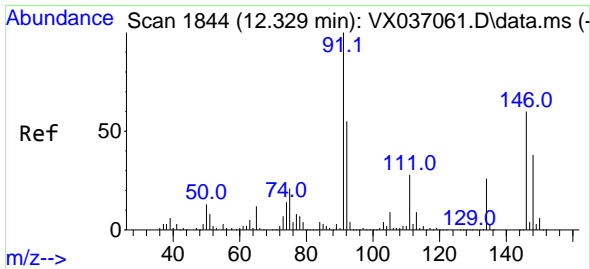
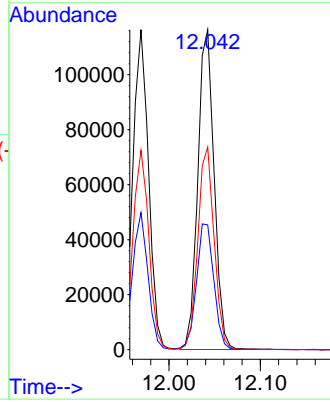
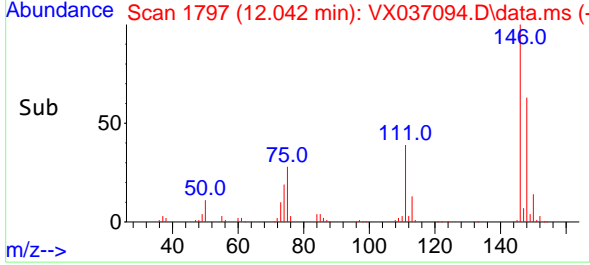

#89  
 n-Butylbenzene  
 Concen: 33.213 ug/l  
 RT: 12.329 min Scan# 1844  
 Delta R.T. -0.000 min  
 Lab File: VX037094.D  
 Acq: 18 Aug 2023 19:07

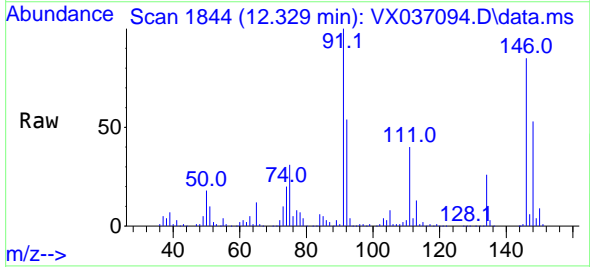

Tgt Ion: 91 Resp: 138783  
 Ion Ratio Lower Upper  
 91 100  
 92 53.5 27.4 82.0  
 134 26.1 12.6 37.8

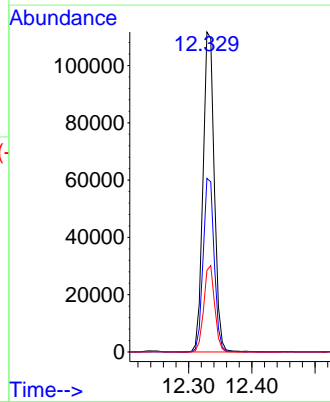
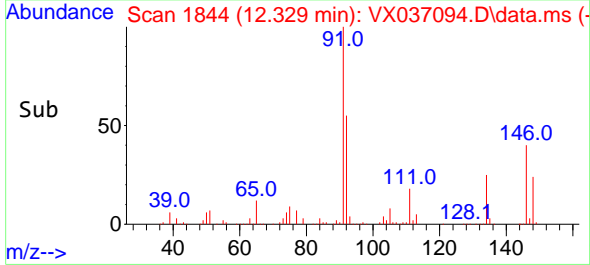



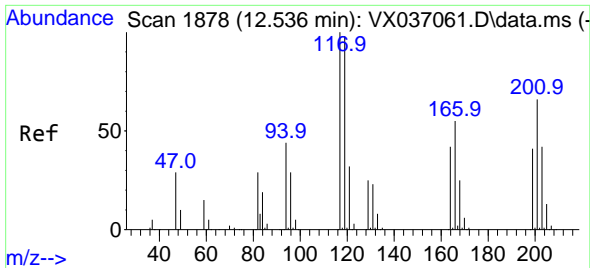

#90  
 Hexachloroethane  
 Concen: 40.140 ug/l  
 RT: 12.536 min Scan# 117  
 Delta R.T. -0.000 min  
 Lab File: VX037094.D  
 Acq: 18 Aug 2023 19:07

Instrument : MSVOA\_X  
 ClientSampleId : TT14911-20230815MS

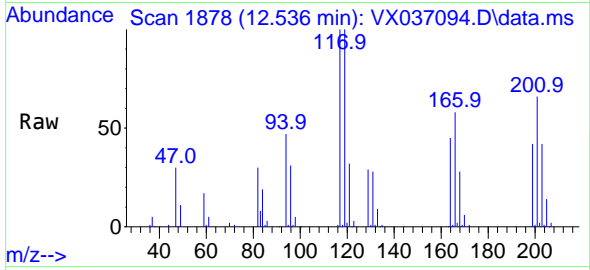

Tgt Ion:117 Resp: 3376  
 Ion Ratio Lower Upper  
 117 100  
 201 71.1 32.9 98.6

Manual Integrations  
**APPROVED**

Reviewed By :Semsettin Yesilyurt 08/21/2023  
 Supervised By :Mahesh Dadoda 08/21/2023

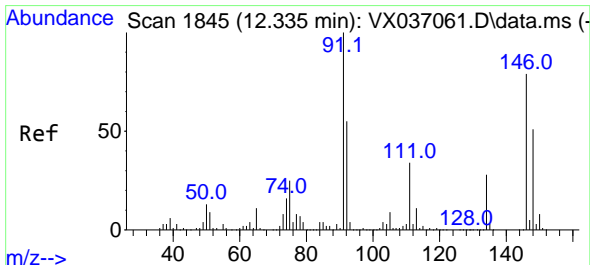
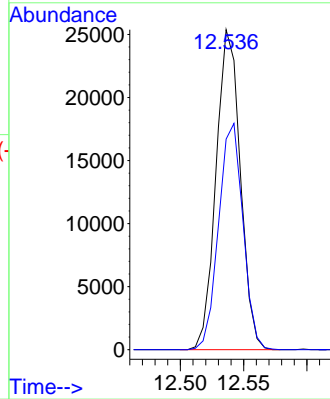
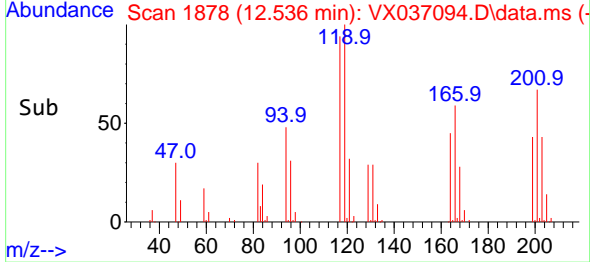

#91  
 1,2-Dichlorobenzene  
 Concen: 52.558 ug/l  
 RT: 12.335 min Scan# 1845  
 Delta R.T. -0.000 min  
 Lab File: VX037094.D  
 Acq: 18 Aug 2023 19:07

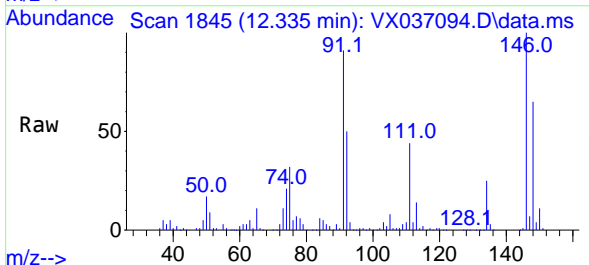

Tgt Ion:146 Resp: 148269  
 Ion Ratio Lower Upper  
 146 100  
 111 44.0 22.4 67.0  
 148 63.7 31.6 95.0

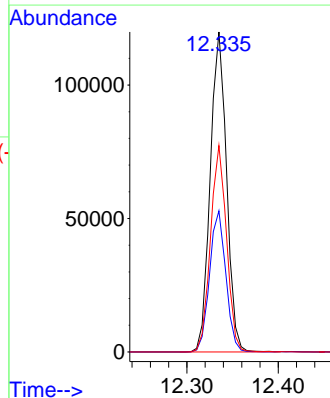
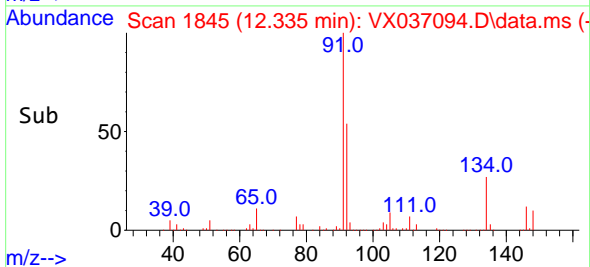

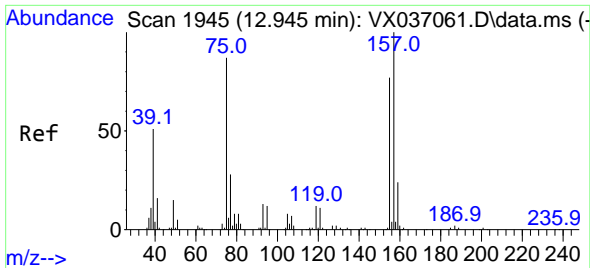

#92  
 1,2-Dibromo-3-Chloropropane  
 Concen: 63.600 ug/l  
 RT: 12.945 min Scan# 1945  
 Delta R.T. -0.000 min  
 Lab File: VX037094.D  
 Acq: 18 Aug 2023 19:07

Instrument : MSVOA\_X  
 ClientSampleId : TT14911-20230815MS

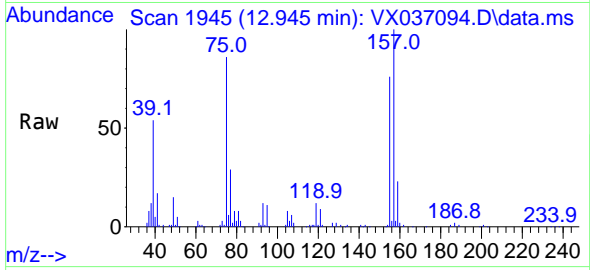

Tgt Ion: 75 Resp: 3135  
 Ion Ratio Lower Upper  
 75 100  
 155 83.8 36.1 108.5  
 157 107.2 44.9 134.7

Manual Integrations  
**APPROVED**

Reviewed By :Semsettin Yesilyurt 08/21/2023  
 Supervised By :Mahesh Dadoda 08/21/2023

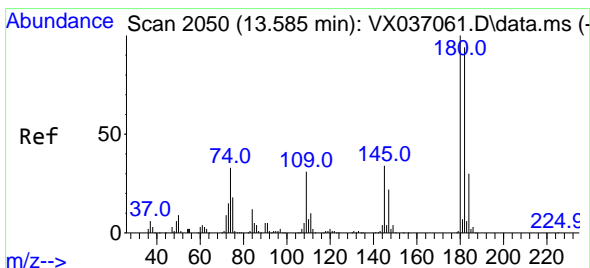
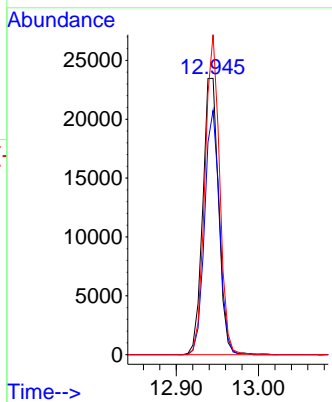
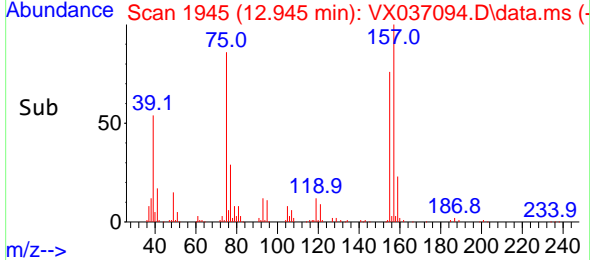

#93  
 1,2,4-Trichlorobenzene  
 Concen: 44.774 ug/l  
 RT: 13.591 min Scan# 2051  
 Delta R.T. 0.006 min  
 Lab File: VX037094.D  
 Acq: 18 Aug 2023 19:07

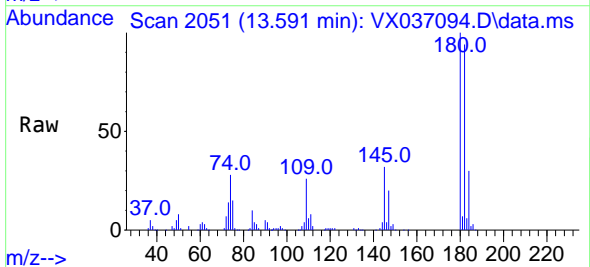

Tgt Ion:180 Resp: 73906  
 Ion Ratio Lower Upper  
 180 100  
 182 95.7 48.3 144.8  
 145 33.7 18.0 54.0

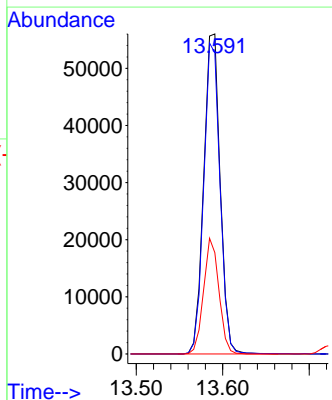
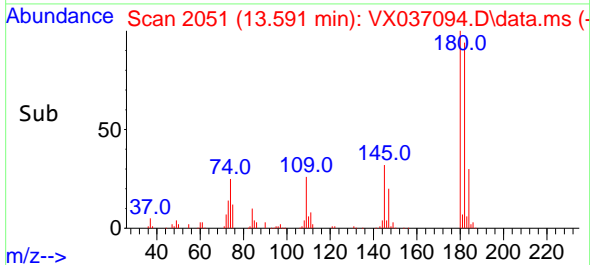

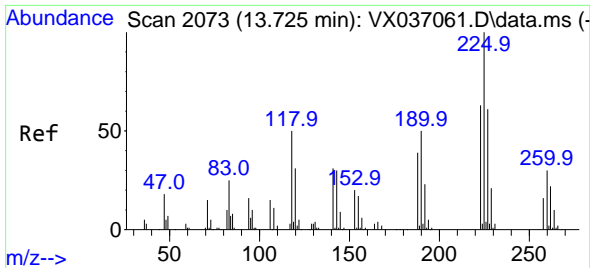

#94  
 Hexachlorobutadiene  
 Concen: 28.240 ug/l  
 RT: 13.725 min Scan# 2073  
 Delta R.T. -0.000 min  
 Lab File: VX037094.D  
 Acq: 18 Aug 2023 19:07

Instrument : MSVOA\_X  
 ClientSampleId : TT14911-20230815MS

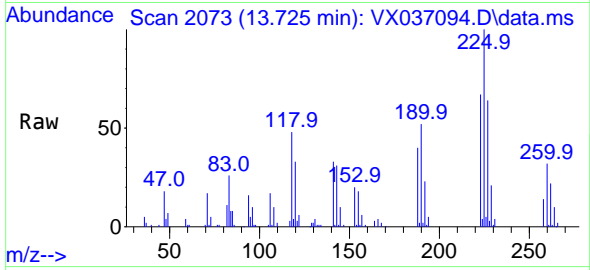

Tgt Ion: 225 Resp: 18000

Ion	Ratio	Lower	Upper
225	100		
223	62.2	31.1	93.2
227	61.1	32.5	97.5

Manual Integrations  
**APPROVED**

Reviewed By : Semsettin Yesilyurt 08/21/2023  
 Supervised By : Mahesh Dadoda 08/21/2023

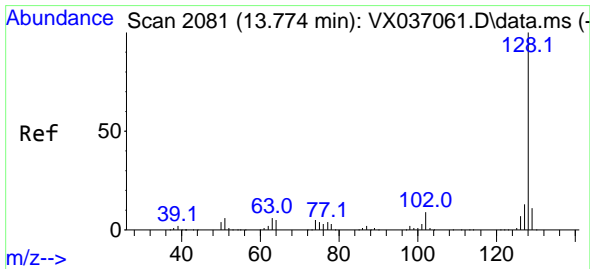
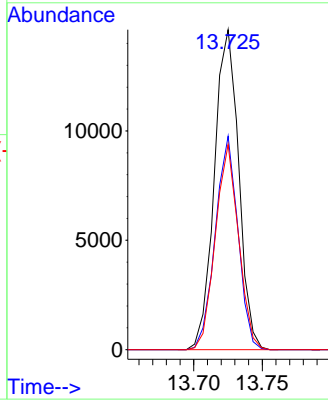
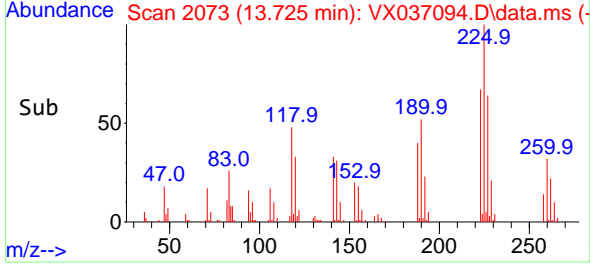

#95  
 Naphthalene  
 Concen: 55.380 ug/l  
 RT: 13.774 min Scan# 2081  
 Delta R.T. -0.000 min  
 Lab File: VX037094.D  
 Acq: 18 Aug 2023 19:07

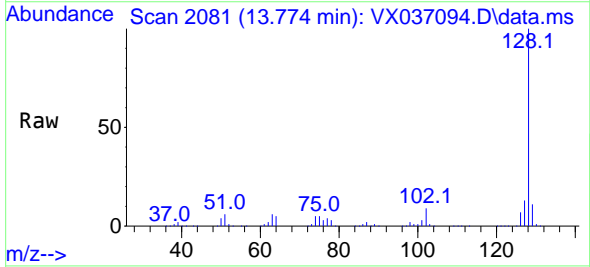

Tgt Ion: 128 Resp: 400425

Ion	Ratio	Lower	Upper
128	100		
127	12.8	10.3	15.5
129	10.7	8.8	13.2

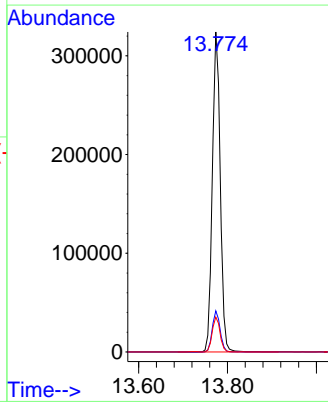
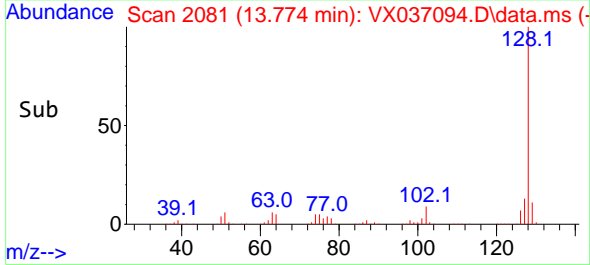

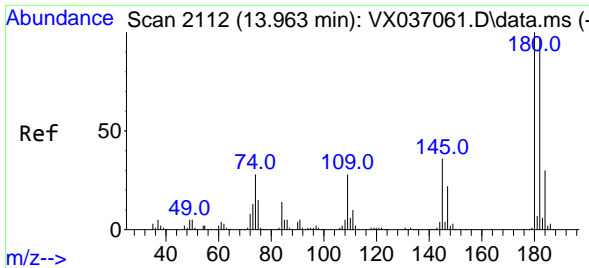

#96  
 1,2,3-Trichlorobenzene  
 Concen: 48.846 ug/l  
 RT: 13.963 min Scan# 2112  
 Delta R.T. -0.000 min  
 Lab File: VX037094.D  
 Acq: 18 Aug 2023 19:07

Instrument : MSVOA\_X  
 ClientSampleId : TT14911-20230815MS

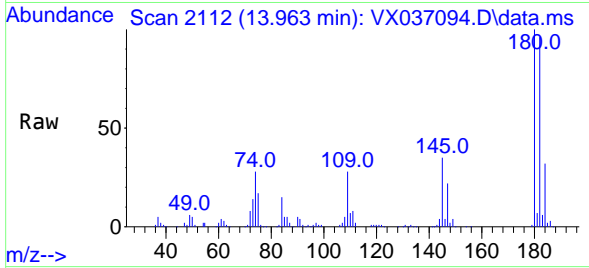

Tgt Ion:180 Resp: 8010

Ion	Ratio	Lower	Upper
180	100		
182	94.8	46.9	140.6
145	35.3	17.8	53.5

Manual Integrations  
 APPROVED

Reviewed By :Semsettin Yesilyurt 08/21/2023  
 Supervised By :Mahesh Dadoda 08/21/2023

