

Data Path : Z:\VOASRV\HPCHEM1\MSVOA X\DATA\VX082620\  
 Data File : VX018086.D  
 Acq On : 26 Aug 2020 18:37  
 Operator : JC/SP  
 Sample : VSTDCCC050  
 Misc : 5.0mL/MSVOA X/WATER  
 ALS Vial : 23 Sample Multiplier: 1

Instrument :  
 MSVOA\_X  
 ClientSampleId :  
 VSTDCCC050EC

Quant Time: Aug 27 04:06:49 2020  
 Quant Method : Z:\VOASRV\HPCHEM1\MSVOA\_X\METHOD\82X082120W.M  
 Quant Title : SW846 8260  
 QLast Update : Fri Aug 21 03:03:56 2020  
 Response via : Initial Calibration

Internal Standards	R.T.	QIon	Response	Conc	Units	Dev(Min)
1) Pentafluorobenzene	5.64	168	483366	50.00	ug/l	0.00
34) 1,4-Difluorobenzene	6.83	114	767652	50.00	ug/l	0.00
63) Chlorobenzene-d5	10.10	117	745032	50.00	ug/l	0.00
72) 1,4-Dichlorobenzene-d4	12.06	152	395840	50.00	ug/l	0.00

System Monitoring Compounds

33) 1,2-Dichloroethane-d4	6.03	65	346889	51.69	ug/l	0.00
Spiked Amount	50.000		Recovery	=	103.38%	
35) Dibromofluoromethane	5.46	113	271442	51.92	ug/l	0.00
Spiked Amount	50.000		Recovery	=	103.84%	
50) Toluene-d8	8.70	98	991515	50.92	ug/l	0.00
Spiked Amount	50.000		Recovery	=	101.84%	
62) 4-Bromofluorobenzene	11.12	95	407824	53.23	ug/l	0.00
Spiked Amount	50.000		Recovery	=	106.46%	

Target Compounds

						Qvalue
2) Dichlorodifluoromethane	1.18	85	294672	50.071	ug/l	100
3) Chloromethane	1.31	50	293246	47.263	ug/l	98
4) Vinyl Chloride	1.39	62	286131	46.327	ug/l	98
5) Bromomethane	1.62	94	169723	56.972	ug/l	99
6) Chloroethane	1.71	64	163677	49.341	ug/l	97
7) Trichlorofluoromethane	1.92	101	453562	53.855	ug/l	97
8) Diethyl Ether	2.17	74	139570	48.867	ug/l	99
9) 1,1,2-Trichlorotrifluoroet	2.36	101	232494	51.063	ug/l	98
10) Methyl Iodide	2.49	142	256041	52.290	ug/l	98
11) Tert butyl alcohol	3.02	59	322111	246.878	ug/l	99
12) 1,1-Dichloroethene	2.36	96	229795	48.648	ug/l	94
13) Acrolein	2.28	56	90301	166.915	ug/l	99
14) Allyl chloride	2.71	41	410807	48.406	ug/l	99
15) Acrylonitrile	3.12	53	714105	241.281	ug/l	100
16) Acetone	2.42	43	638293	244.111	ug/l	99
17) Carbon Disulfide	2.55	76	665554	46.608	ug/l	99
18) Methyl Acetate	2.75	43	315905	50.066	ug/l	99
19) Methyl tert-butyl Ether	3.17	73	812014	50.125	ug/l	98
20) Methylene Chloride	2.84	84	272694	51.029	ug/l	97
21) trans-1,2-Dichloroethene	3.14	96	249997	47.769	ug/l	99
22) Diisopropyl ether	3.83	45	811990	48.477	ug/l	99
23) Vinyl Acetate	3.79	43	3703451	248.479	ug/l	100
24) 1,1-Dichloroethane	3.67	63	459754	48.218	ug/l	100
25) 2-Butanone	4.64	43	999837	232.668	ug/l	96
26) 2,2-Dichloropropane	4.55	77	361798	46.635	ug/l	98
27) cis-1,2-Dichloroethene	4.56	96	277554	46.030	ug/l	100
28) Bromochloromethane	4.98	49	227282	49.383	ug/l	96
29) Tetrahydrofuran	5.09	42	644468	235.589	ug/l	97
30) Chloroform	5.18	83	490000	49.630	ug/l	97
31) Cyclohexane	5.55	56	385069	47.943	ug/l	96
32) 1,1,1-Trichloroethane	5.46	97	456696	50.406	ug/l	100
36) 1,1-Dichloropropene	5.77	75	347267	49.046	ug/l	100
37) Ethyl Acetate	4.79	43	389932	47.417	ug/l	98
38) Carbon Tetrachloride	5.76	117	419587	52.584	ug/l	99

Data Path : Z:\VOASRV\HPCHEM1\MSVOA X\DATA\VX082620\  
 Data File : VX018086.D  
 Acq On : 26 Aug 2020 18:37  
 Operator : JC/SP  
 Sample : VSTDCCC050  
 Misc : 5.0mL/MSVOA X/WATER  
 ALS Vial : 23 Sample Multiplier: 1

Instrument :  
 MSVOA\_X  
 ClientSampleId :  
 VSTDCCC050EC

Quant Time: Aug 27 04:06:49 2020  
 Quant Method : Z:\VOASRV\HPCHEM1\MSVOA\_X\METHOD\82X082120W.M  
 Quant Title : SW846 8260  
 QLast Update : Fri Aug 21 03:03:56 2020  
 Response via : Initial Calibration

Internal Standards	R.T.	QIon	Response	Conc	Units	Dev(Min)
39) Methylcyclohexane	7.44	83	386085	49.867	ug/l	99
40) Benzene	6.12	78	1016359	48.852	ug/l	99
41) Methacrylonitrile	5.01	41	216764	48.007	ug/l	99
42) 1,2-Dichloroethane	6.17	62	408611	51.261	ug/l	98
43) Isopropyl Acetate	6.42	43	636003	47.883	ug/l	100
44) Trichloroethene	7.19	130	284943	48.471	ug/l	100
45) 1,2-Dichloropropane	7.49	63	273035	48.693	ug/l	94
46) Dibromomethane	7.63	93	194406	49.302	ug/l	100
47) Bromodichloromethane	7.88	83	403707	51.276	ug/l	99
48) Methyl methacrylate	7.75	41	321054	48.555	ug/l	99
49) 1,4-Dioxane	7.71	88	120308	1004.471	ug/l	98
51) 4-Methyl-2-Pentanone	8.62	43	2034140	247.924	ug/l	100
52) Toluene	8.77	92	653505	49.536	ug/l	98
53) t-1,3-Dichloropropene	9.02	75	438918	50.300	ug/l	97
54) cis-1,3-Dichloropropene	8.42	75	453095	49.017	ug/l	98
55) 1,1,2-Trichloroethane	9.20	97	276788	49.194	ug/l	97
56) Ethyl methacrylate	9.16	69	416239	49.763	ug/l	99
57) 1,3-Dichloropropane	9.35	76	454455	48.971	ug/l	100
58) 2-Chloroethyl Vinyl ether	8.29	63	903900	240.229	ug/l	99
59) 2-Hexanone	9.48	43	1568169	251.361	ug/l	99
60) Dibromochloromethane	9.57	129	343789	52.086	ug/l	100
61) 1,2-Dibromoethane	9.65	107	311539	51.001	ug/l	97
64) Tetrachloroethene	9.32	164	258966	47.300	ug/l	90
65) Chlorobenzene	10.12	112	735103	49.402	ug/l	100
66) 1,1,1,2-Tetrachloroethane	10.20	131	297705	50.762	ug/l	97
67) Ethyl Benzene	10.24	91	1282181	50.670	ug/l	99
68) m/p-Xylenes	10.34	106	973207	103.040	ug/l	98
69) o-Xylene	10.68	106	466402	50.940	ug/l	97
70) Styrene	10.70	104	820432	52.618	ug/l	99
71) Bromoform	10.84	173	271637	54.302	ug/l	99
73) Isopropylbenzene	11.01	105	1286955	49.290	ug/l	99
74) N-amyl acetate	10.88	43	595179	48.044	ug/l	99
75) 1,1,2,2-Tetrachloroethane	11.25	83	415291	45.088	ug/l	99
76) 1,2,3-Trichloropropane	11.28	75	517711	58.793	ug/l	85
77) Bromobenzene	11.24	156	344178	47.688	ug/l	96
78) n-propylbenzene	11.34	91	1481812	49.982	ug/l	100
79) 2-Chlorotoluene	11.40	91	894851	48.855	ug/l	100
80) 1,3,5-Trimethylbenzene	11.49	105	1092019	50.896	ug/l	99
81) trans-1,4-Dichloro-2-buten	11.05	75	155090	47.569	ug/l	100
82) 4-Chlorotoluene	11.49	91	1053919	48.401	ug/l	99
83) tert-Butylbenzene	11.76	119	1091358	51.542	ug/l	99
84) 1,2,4-Trimethylbenzene	11.79	105	1123970	51.238	ug/l	100
85) sec-Butylbenzene	11.93	105	1234509	51.268	ug/l	99
86) p-Isopropyltoluene	12.05	119	1175958	53.167	ug/l	99
87) 1,3-Dichlorobenzene	12.01	146	599397	47.302	ug/l	97
88) 1,4-Dichlorobenzene	12.08	146	594705	46.873	ug/l	99
89) n-Butylbenzene	12.37	91	986297	48.856	ug/l	99
90) Hexachloroethane	12.58	117	225201	51.750	ug/l	94
91) 1,2-Dichlorobenzene	12.38	146	583997	48.960	ug/l	97
92) 1,2-Dibromo-3-Chloropropan	12.98	75	110508	47.984	ug/l	93

Data Path : Z:\VOASRV\HPCHEM1\MSVOA X\DATA\VX082620\  
Data File : VX018086.D  
Acq On : 26 Aug 2020 18:37  
Operator : JC/SP  
Sample : VSTDCCC050  
Misc : 5.0mL/MSVOA X/WATER  
ALS Vial : 23 Sample Multiplier: 1

Instrument :  
MSVOA\_X  
ClientSampleId :  
VSTDCCC050EC

Quant Time: Aug 27 04:06:49 2020  
Quant Method : Z:\VOASRV\HPCHEM1\MSVOA\_X\METHOD\82X082120W.M  
Quant Title : SW846 8260  
QLast Update : Fri Aug 21 03:03:56 2020  
Response via : Initial Calibration

Internal Standards	R.T.	QIon	Response	Conc	Units	Dev(Min)
93) 1,2,4-Trichlorobenzene	13.63	180	380854	47.882	ug/l	98
94) Hexachlorobutadiene	13.77	225	161774	51.565	ug/l	97
95) Naphthalene	13.82	128	1273365	48.645	ug/l	99
96) 1,2,3-Trichlorobenzene	14.00	180	382682	48.692	ug/l	99

(#) = qualifier out of range (m) = manual integration (+) = signals summed

Data Path : Z:\VOASRV\HPCHEM1\MSVOA X\DATA\VX082620\  
 Data File : VX018086.D  
 Acq On : 26 Aug 2020 18:37  
 Operator : JC/SP  
 Sample : VSTDCCC050  
 Misc : 5.0mL/MSVOA X/WATER  
 ALS Vial : 23 Sample Multiplier: 1

Instrument :  
 MSVOA\_X  
 Client Sample Id :  
 VSTDCCC050EC

Quant Time: Aug 27 04:06:49 2020  
 Quant Method : Z:\VOASRV\HPCHEM1\MSVOA\_X\METHOD\82X082120W.M  
 Quant Title : SW846 8260  
 QLast Update : Fri Aug 21 03:03:56 2020  
 Response via : Initial Calibration

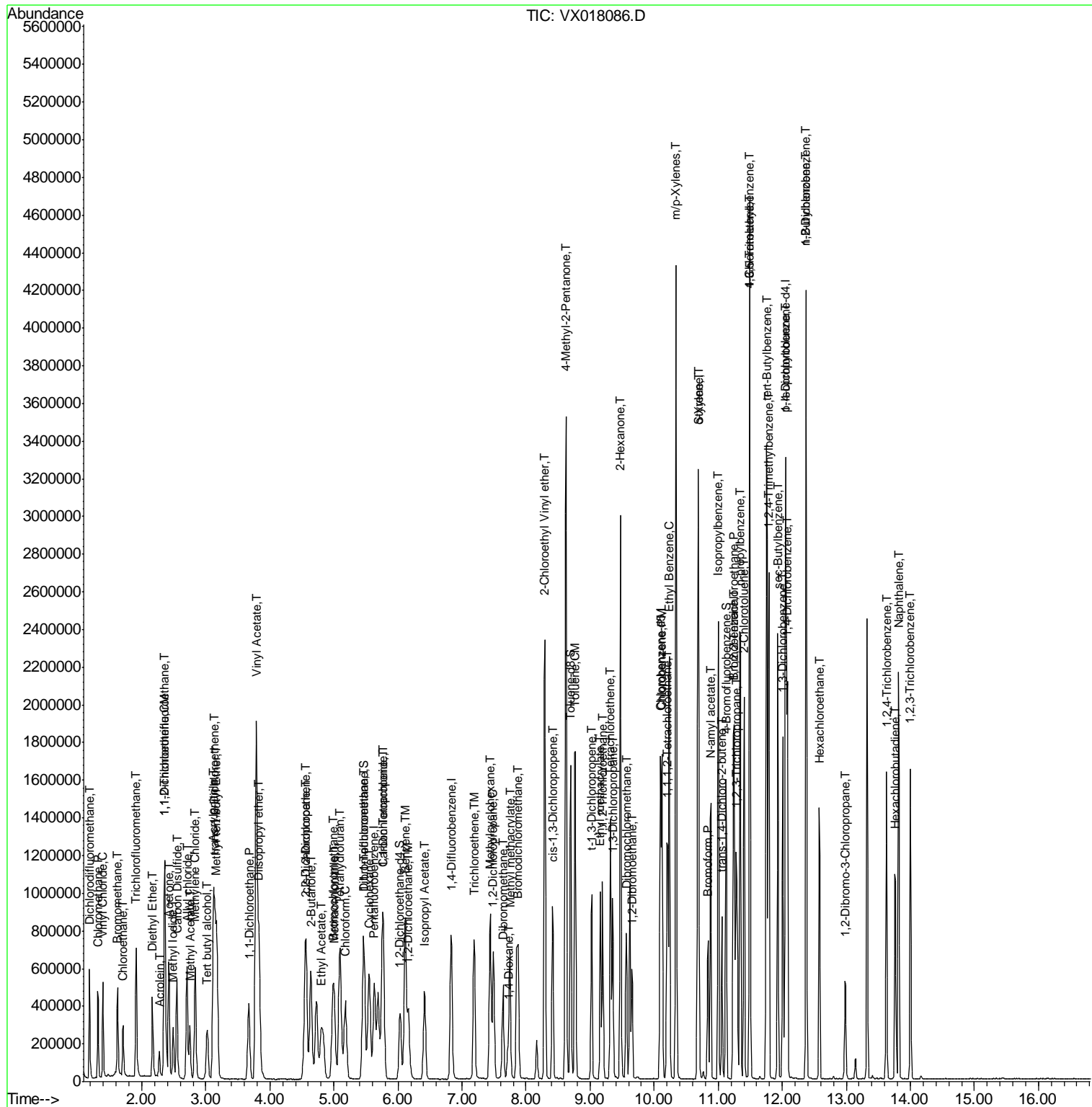

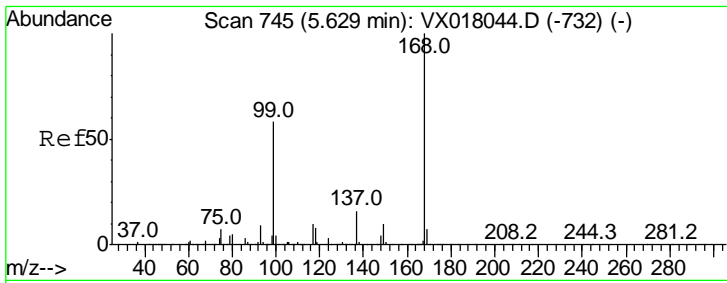

#1  
 Pentafluorobenzene  
 Concen: 50.000 ug/l  
 RT: 5.64 min Scan# 746  
 Delta R.T. 0.01 min  
 Lab File: VX018086.D  
 Acq: 26 Aug 2020 18:37

Instrument : MSVOA\_X  
 ClientSampleId : VSTDCCC050EC

Tgt Ion	Resp	Lower	Upper
168	100		
99	54.9	46.3	69.5

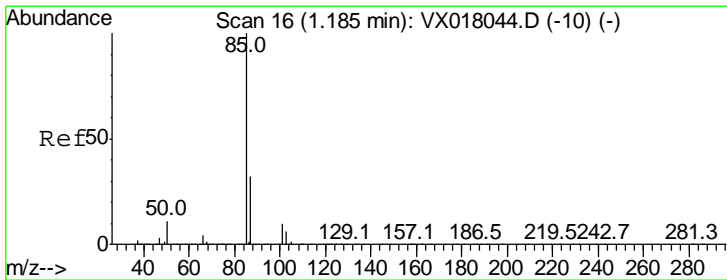
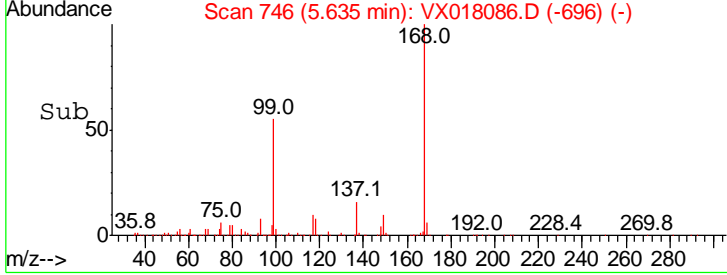
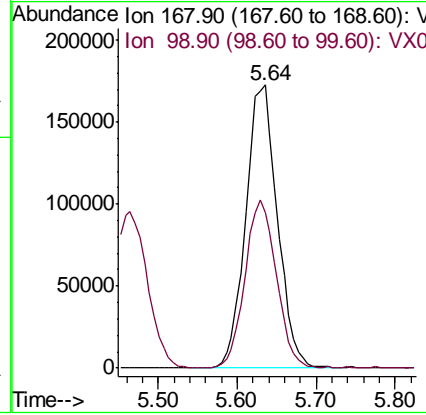
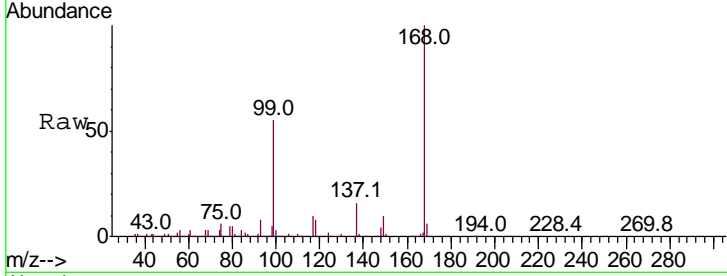

#2  
 Dichlorodifluoromethane  
 Concen: 50.071 ug/l  
 RT: 1.18 min Scan# 16  
 Delta R.T. -0.00 min  
 Lab File: VX018086.D  
 Acq: 26 Aug 2020 18:37

Tgt Ion	Resp	Lower	Upper
85	100		
87	32.4	16.1	48.2

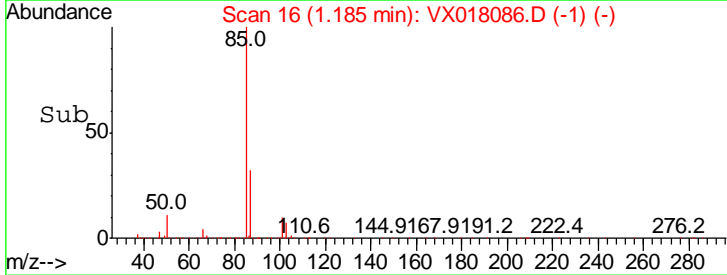
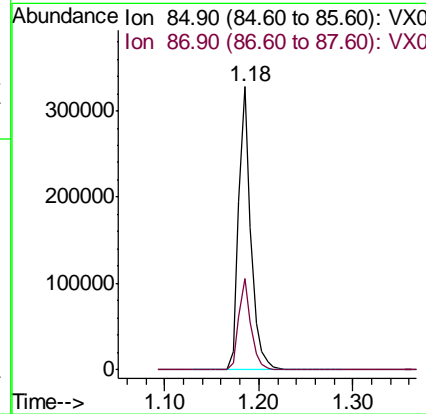
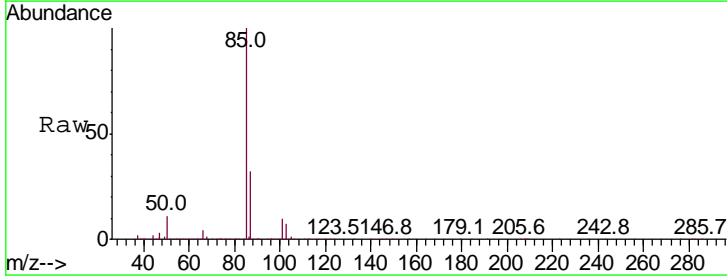

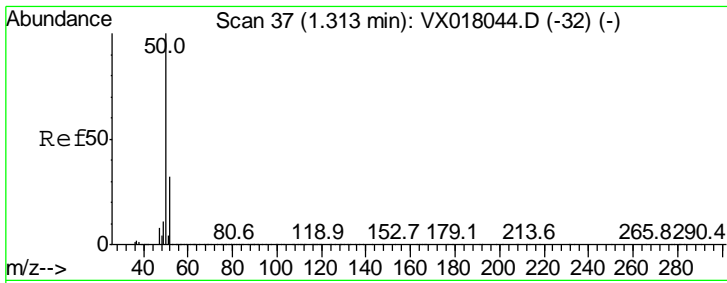

#3  
 Chloromethane  
 Concen: 47.263 ug/l  
 RT: 1.31 min Scan# 37  
 Delta R.T. -0.00 min  
 Lab File: VX018086.D  
 Acq: 26 Aug 2020 18:37

Instrument : MSVOA\_X  
 ClientSampleID : VSTDCCC050EC

Tgt Ion	Resp	Lower	Upper
50	100		
52	32.7	25.4	38.2

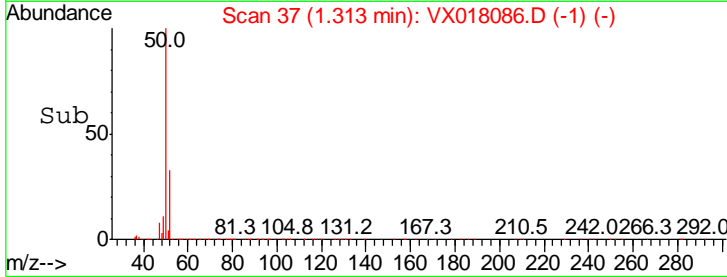
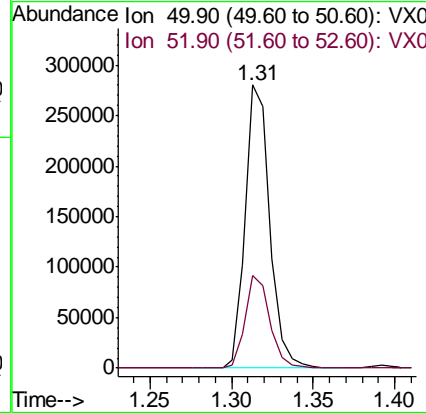
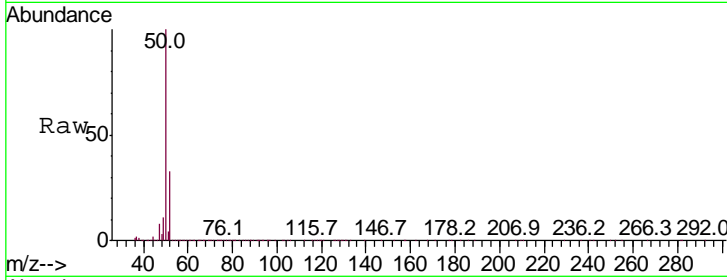

#4  
 Vinyl Chloride  
 Concen: 46.327 ug/l  
 RT: 1.39 min Scan# 50  
 Delta R.T. -0.00 min  
 Lab File: VX018086.D  
 Acq: 26 Aug 2020 18:37

Tgt Ion	Resp	Lower	Upper
62	100		
64	32.5	25.1	37.7

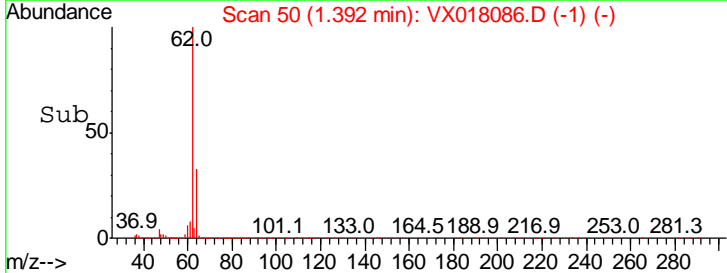
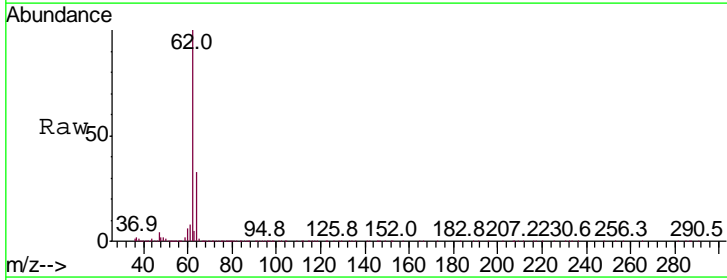
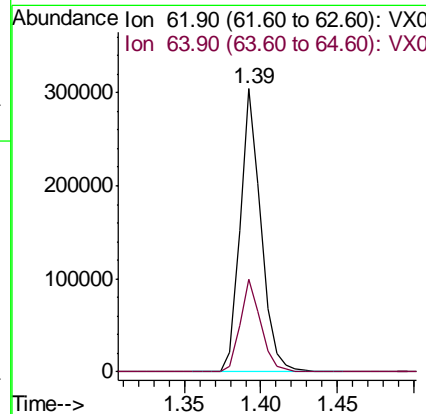
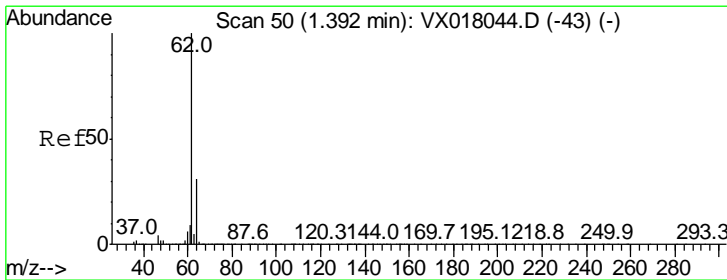

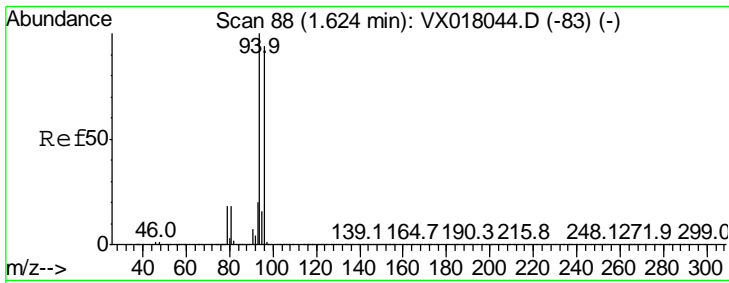

#5  
 Bromomethane  
 Concen: 56.972 ug/l  
 RT: 1.62 min Scan# 88  
 Delta R.T. -0.00 min  
 Lab File: VX018086.D  
 Acq: 26 Aug 2020 18:37

Instrument :  
 MSVOA\_X  
 ClientSampled :  
 VSTDCCC050EC

Tgt Ion: 94 Resp: 169723  
 Ion Ratio Lower Upper  
 94 100  
 96 92.3 74.8 112.2

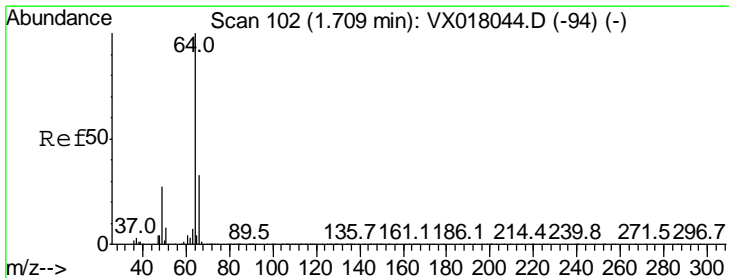
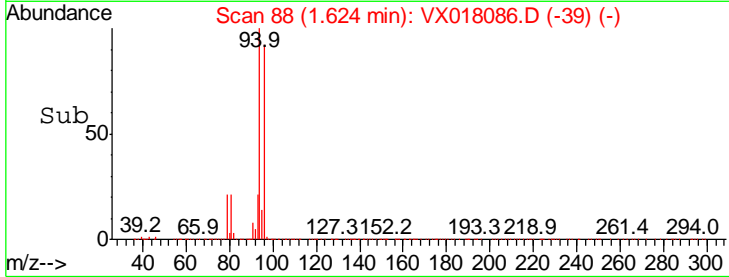
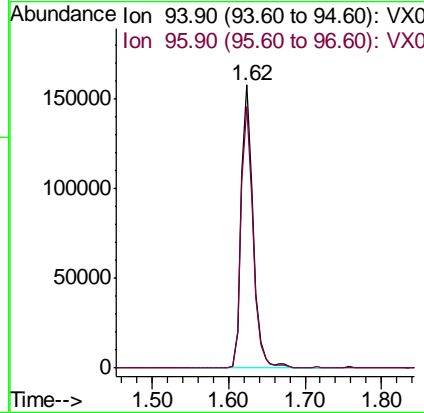
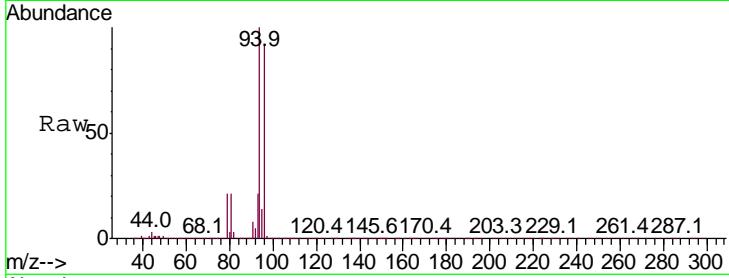

#6  
 Chloroethane  
 Concen: 49.341 ug/l  
 RT: 1.71 min Scan# 102  
 Delta R.T. -0.00 min  
 Lab File: VX018086.D  
 Acq: 26 Aug 2020 18:37

Tgt Ion: 64 Resp: 163677  
 Ion Ratio Lower Upper  
 64 100  
 66 31.3 26.6 39.8

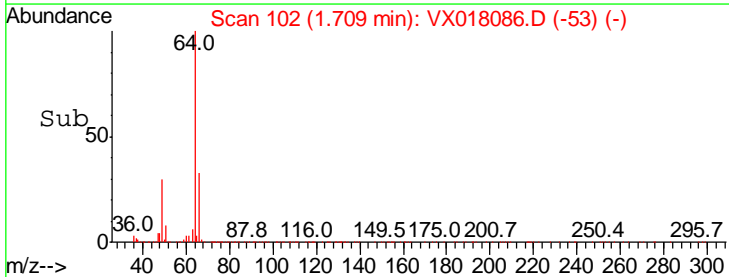
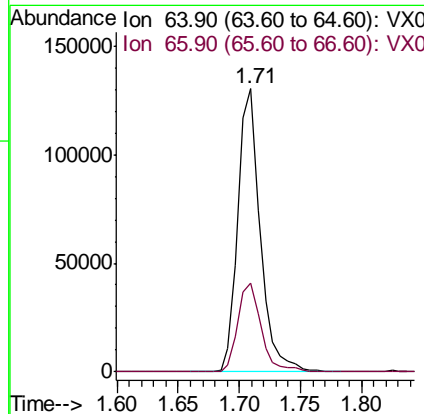
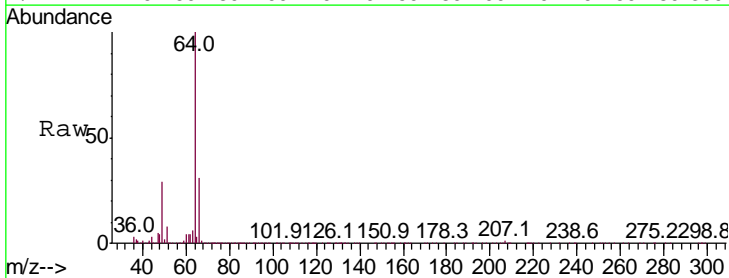

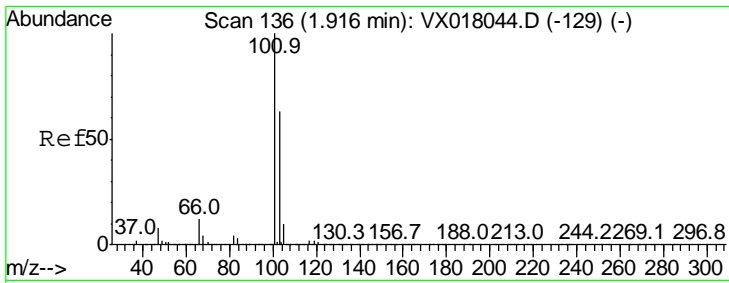

#7  
 Trichlorofluoromethane  
 Concen: 53.855 ug/l  
 RT: 1.92 min Scan# 136  
 Delta R.T. -0.00 min  
 Lab File: VX018086.D  
 Acq: 26 Aug 2020 18:37

Instrument : MSVOA\_X  
 ClientSampled : VSTDCCC050EC

Tgt Ion: 101 Resp: 453562  
 Ion Ratio Lower Upper  
 101 100  
 103 61.0 50.7 76.1

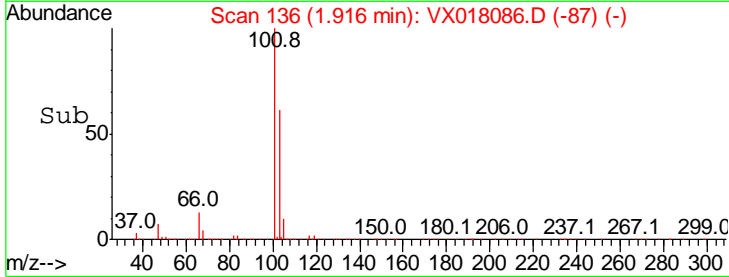
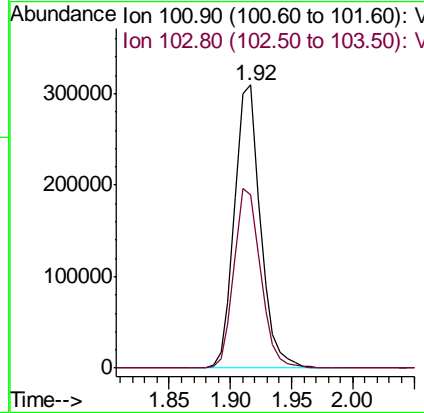
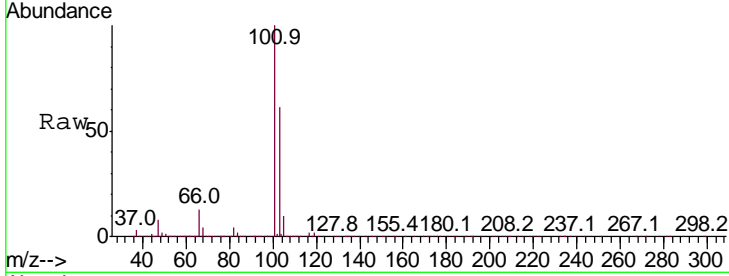

#8  
 Diethyl Ether  
 Concen: 48.867 ug/l  
 RT: 2.17 min Scan# 178  
 Delta R.T. -0.00 min  
 Lab File: VX018086.D  
 Acq: 26 Aug 2020 18:37

Tgt Ion: 74 Resp: 139570  
 Ion Ratio Lower Upper  
 74 100  
 45 102.1 50.7 152.3

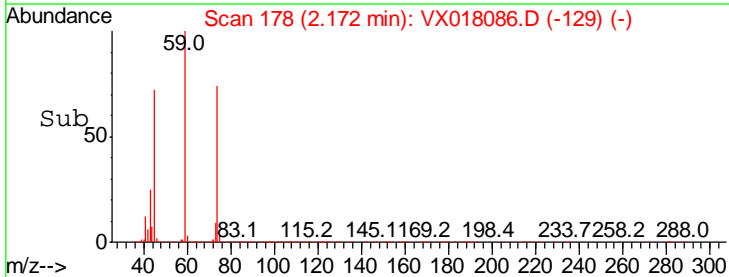
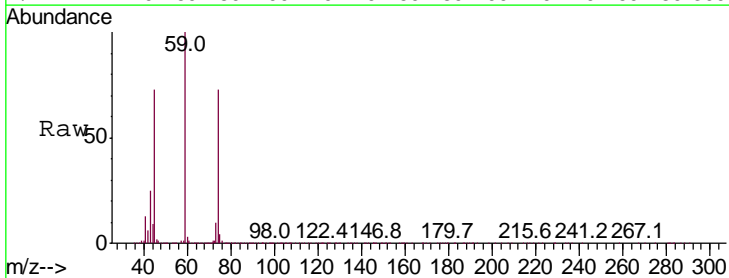
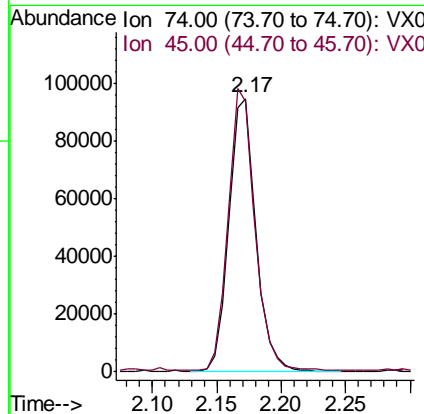
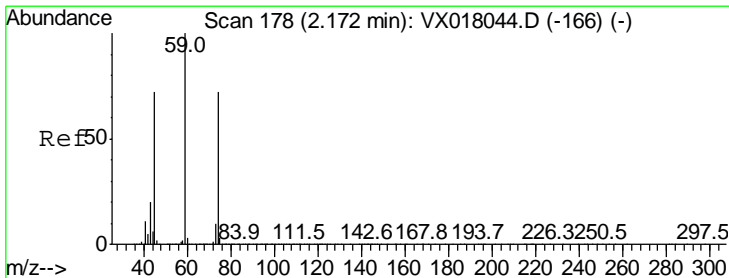



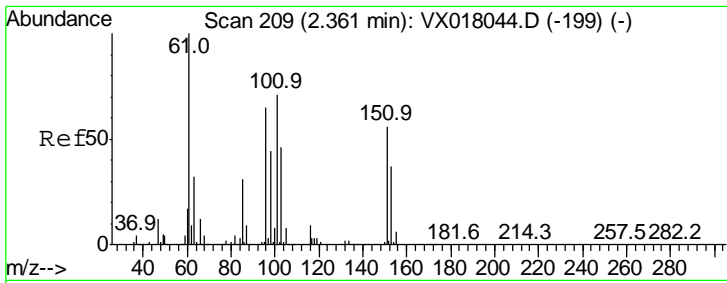

#9  
 1,1,2-Trichlorotrifluoroethane  
 Concen: 51.063 ug/l  
 RT: 2.36 min Scan# 209  
 Delta R.T. -0.00 min  
 Lab File: VX018086.D  
 Acq: 26 Aug 2020 18:37

Instrument :  
 MSVOA\_X  
 ClientSampled :  
 VSTDCCC050EC

Tgt Ion	Resp	Lower	Upper
101	100		
85	44.1	34.0	51.0
151	79.5	65.2	97.8

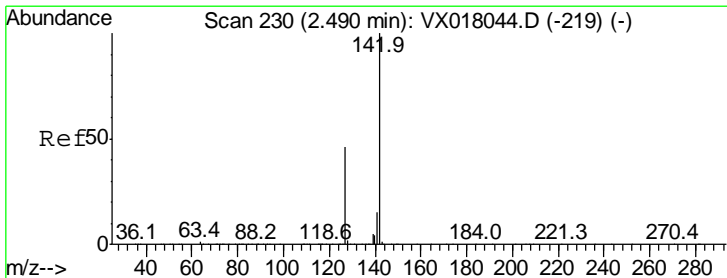
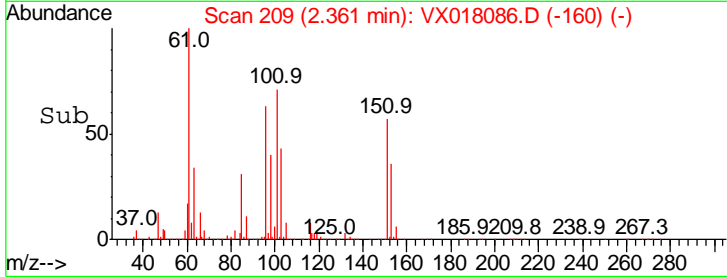
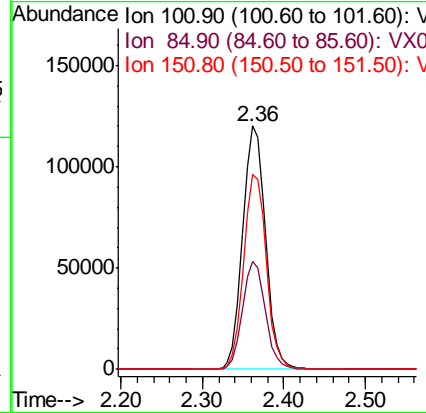
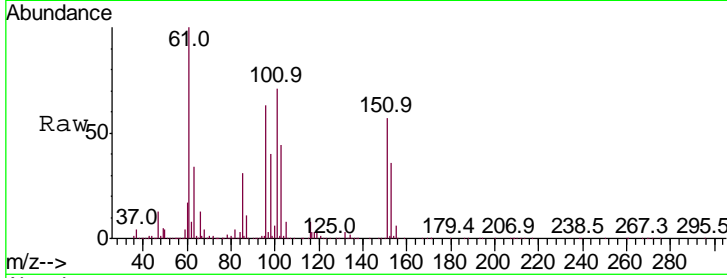

#10  
 Methyl Iodide  
 Concen: 52.290 ug/l  
 RT: 2.49 min Scan# 230  
 Delta R.T. 0.00 min  
 Lab File: VX018086.D  
 Acq: 26 Aug 2020 18:37

Tgt Ion	Resp	Lower	Upper
142	100		
127	48.0	37.0	55.6
141	14.6	11.5	17.3

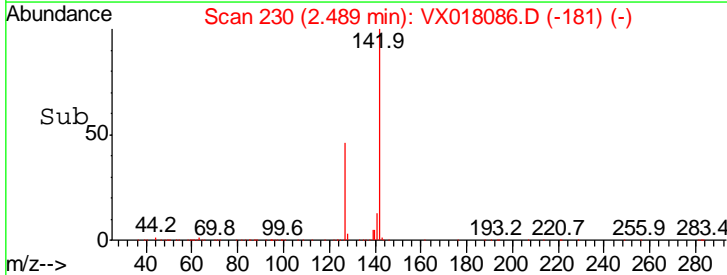
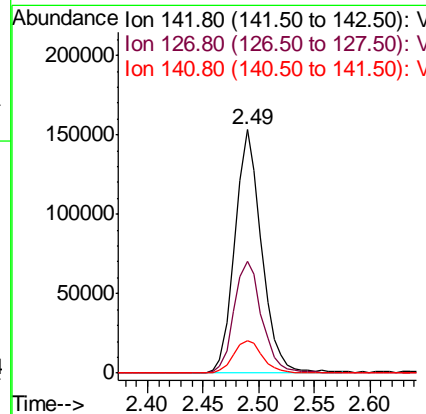
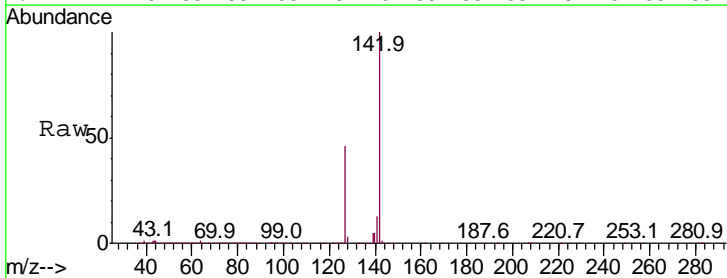

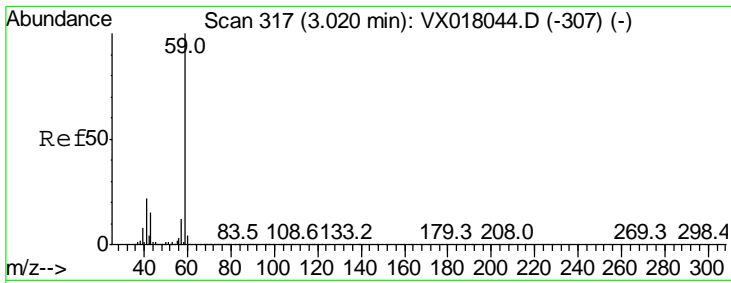

#11  
 Tert butyl alcohol  
 Concen: 246.878 ug/l  
 RT: 3.02 min Scan# 317  
 Delta R.T. -0.00 min  
 Lab File: VX018086.D  
 Acq: 26 Aug 2020 18:37

Instrument : MSVOA\_X  
 ClientSampled : VSTDCCC050EC

Tgt Ion	Resp	Lower	Upper
59	100		
57	10.7	8.9	13.3

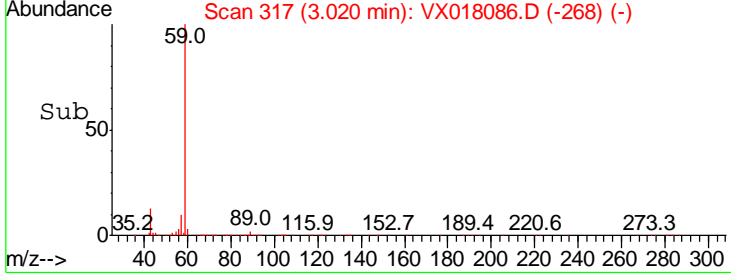
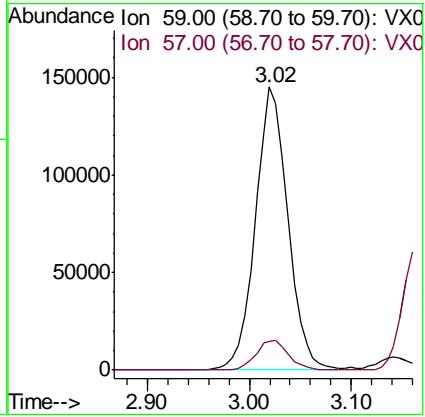
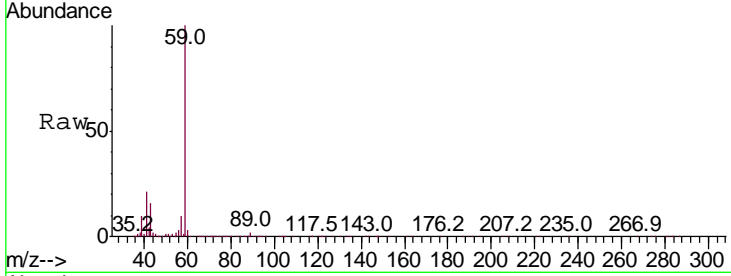

#12  
 1,1-Dichloroethene  
 Concen: 48.648 ug/l  
 RT: 2.36 min Scan# 208  
 Delta R.T. -0.00 min  
 Lab File: VX018086.D  
 Acq: 26 Aug 2020 18:37

Tgt Ion	Resp	Lower	Upper
96	100		
61	157.4	133.0	199.4
98	61.2	51.6	77.4

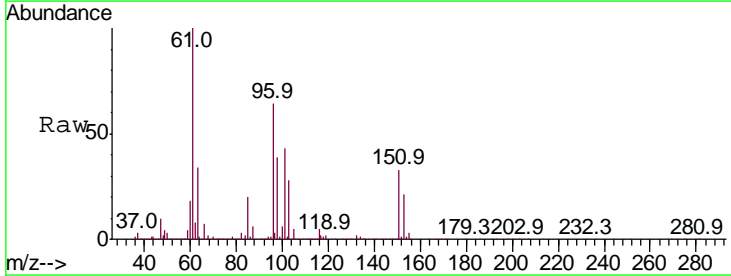
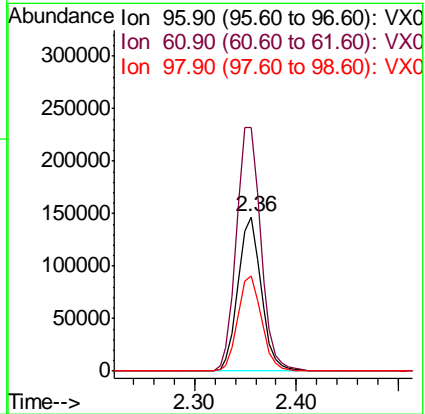
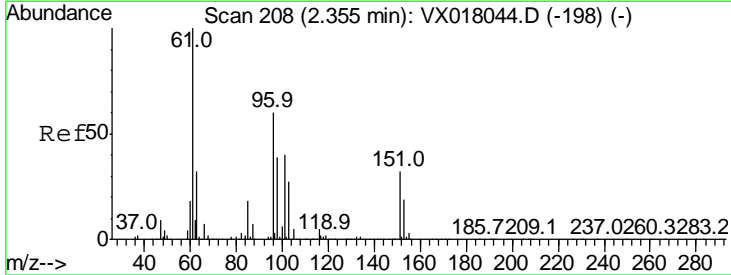

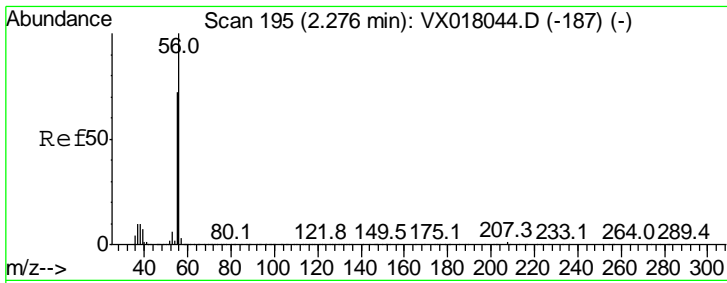

#13  
 Acrolein  
 Concen: 166.915 ug/l  
 RT: 2.28 min Scan# 195  
 Delta R.T. -0.00 min  
 Lab File: VX018086.D  
 Acq: 26 Aug 2020 18:37

Instrument : MSVOA\_X  
 ClientSampleID : VSTDCCC050EC

Tgt Ion	Resp	Lower	Upper
56	100		
55	72.3	57.0	85.6

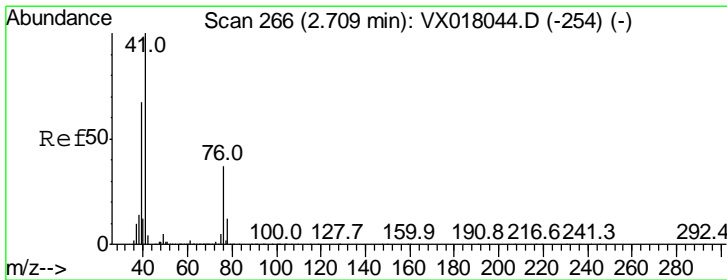
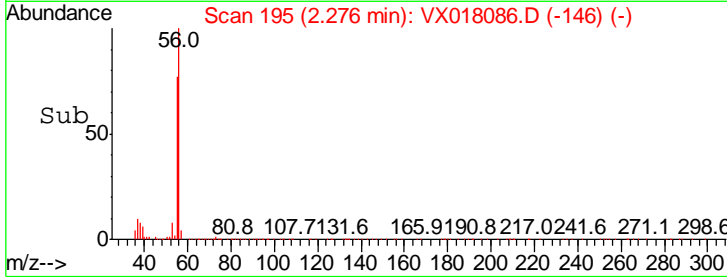
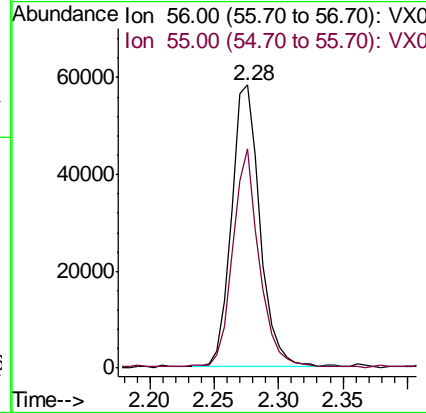
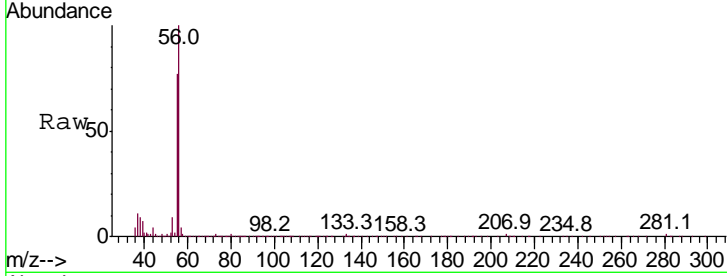

#14  
 Allyl chloride  
 Concen: 48.406 ug/l  
 RT: 2.71 min Scan# 266  
 Delta R.T. -0.00 min  
 Lab File: VX018086.D  
 Acq: 26 Aug 2020 18:37

Tgt Ion	Resp	Lower	Upper
41	100		
39	64.7	50.6	76.0
76	33.1	26.2	39.2

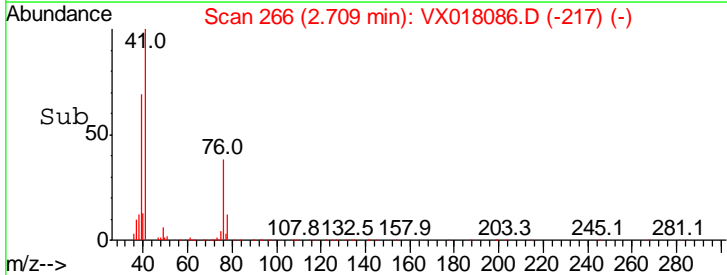
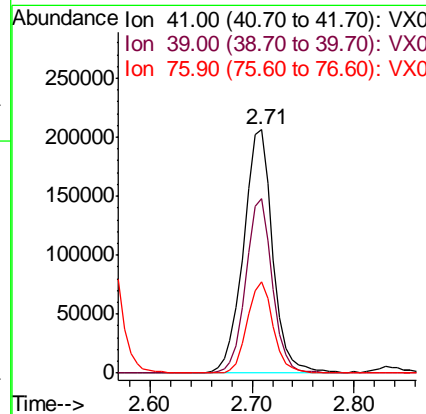
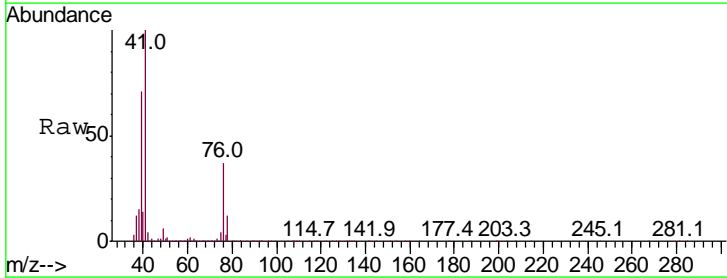

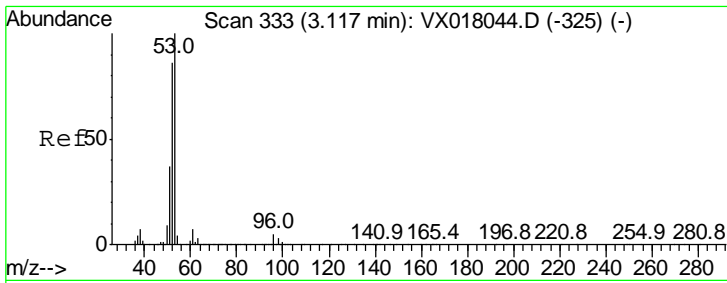

#15  
 Acrylonitrile  
 Concen: 241.281 ug/l  
 RT: 3.12 min Scan# 333  
 Delta R.T. -0.00 min  
 Lab File: VX018086.D  
 Acq: 26 Aug 2020 18:37

Instrument :  
 MSVOA\_X  
 ClientSampleID :  
 VSTDCCC050EC

Tgt Ion	Resp	Lower	Upper
53	100		
52	83.4	66.9	100.3
51	36.6	28.7	43.1

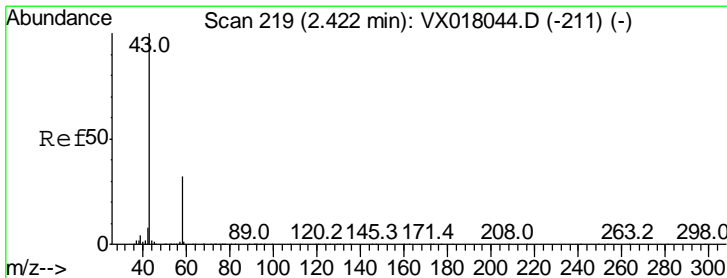
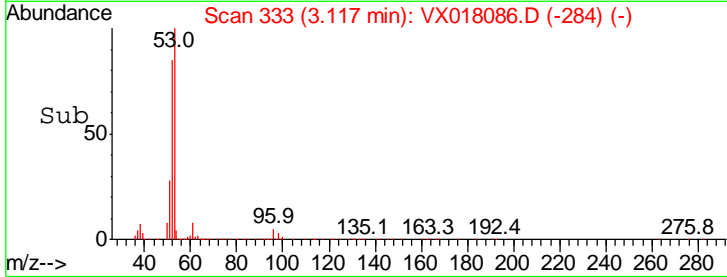
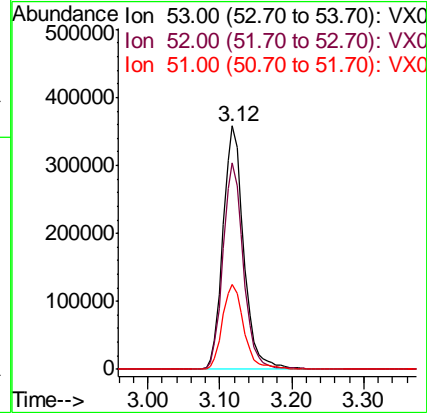
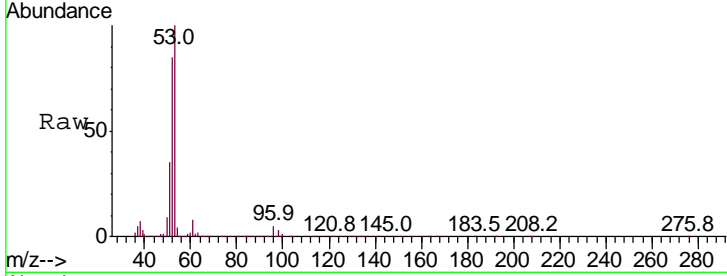

#16  
 Acetone  
 Concen: 244.111 ug/l  
 RT: 2.42 min Scan# 219  
 Delta R.T. -0.00 min  
 Lab File: VX018086.D  
 Acq: 26 Aug 2020 18:37

Tgt Ion	Resp	Lower	Upper
43	100		
58	31.2	25.5	38.3

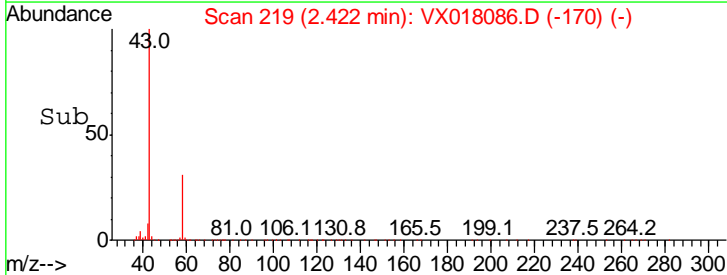
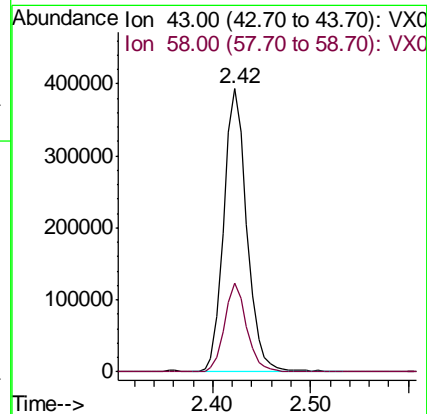
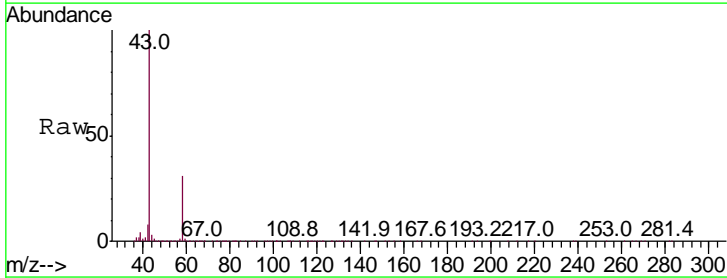

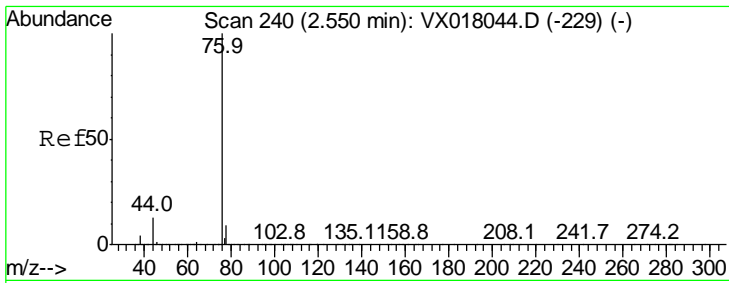

#17  
 Carbon Disulfide  
 Concen: 46.608 ug/l  
 RT: 2.55 min Scan# 240  
 Delta R.T. -0.00 min  
 Lab File: VX018086.D  
 Acq: 26 Aug 2020 18:37

Instrument :  
 MSVOA\_X  
 ClientSampled :  
 VSTDCCC050EC

Tgt Ion: 76 Resp: 665554  
 Ion Ratio Lower Upper  
 76 100  
 78 8.7 7.4 11.0

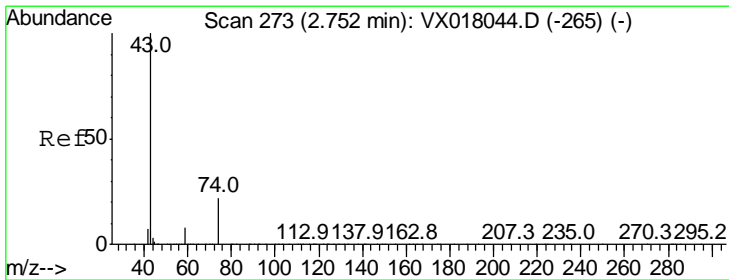
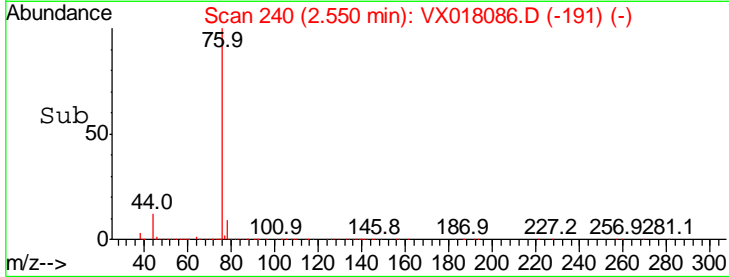
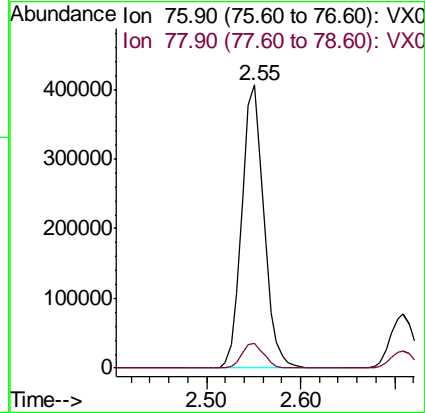
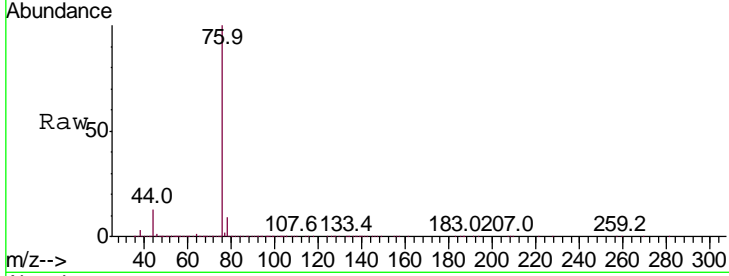

#18  
 Methyl Acetate  
 Concen: 50.066 ug/l  
 RT: 2.75 min Scan# 273  
 Delta R.T. -0.00 min  
 Lab File: VX018086.D  
 Acq: 26 Aug 2020 18:37

Tgt Ion: 43 Resp: 315905  
 Ion Ratio Lower Upper  
 43 100  
 74 23.4 18.2 27.4

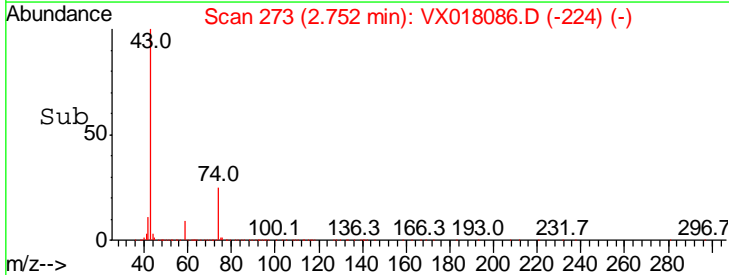
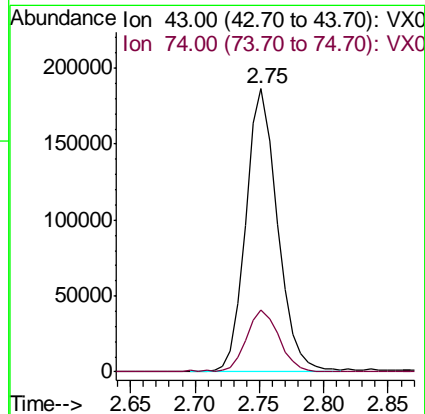
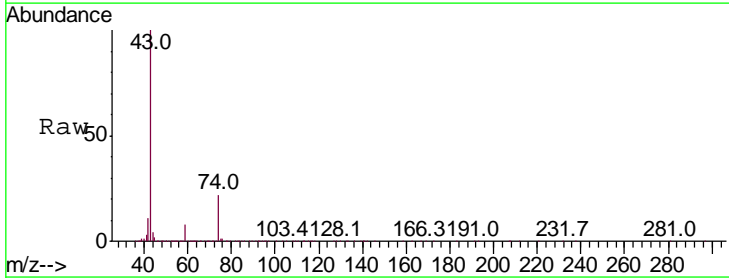

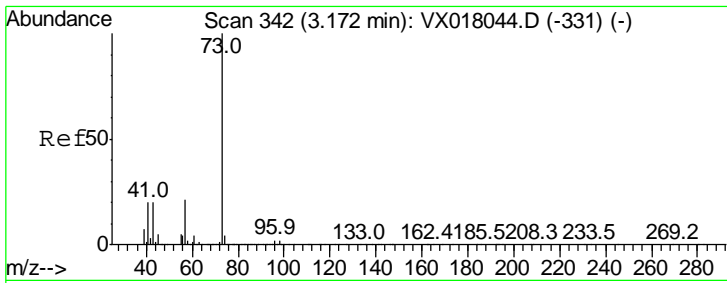

#19  
 Methyl tert-butyl Ether  
 Concen: 50.125 ug/l  
 RT: 3.17 min Scan# 342  
 Delta R.T. -0.00 min  
 Lab File: VX018086.D  
 Acq: 26 Aug 2020 18:37

Instrument : MSVOA\_X  
 ClientSampleId : VSTDCCC050EC

Tgt Ion	Resp	Lower	Upper
73	100		
57	22.0	16.8	25.2

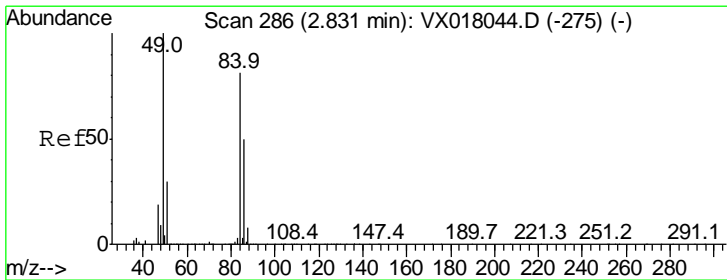
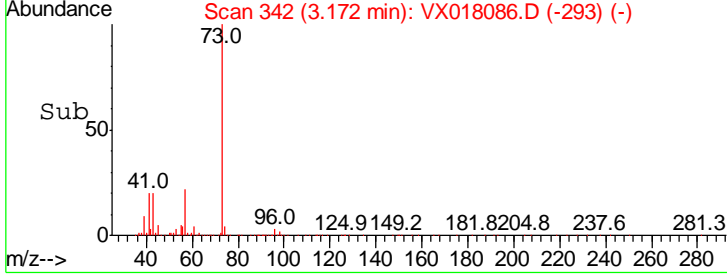
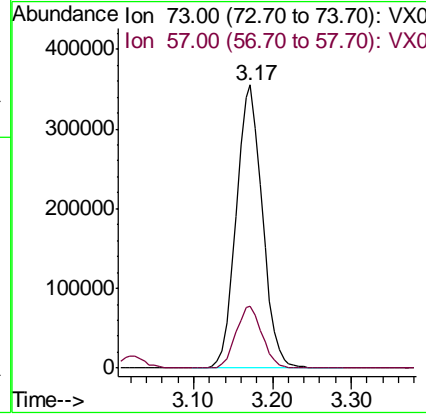
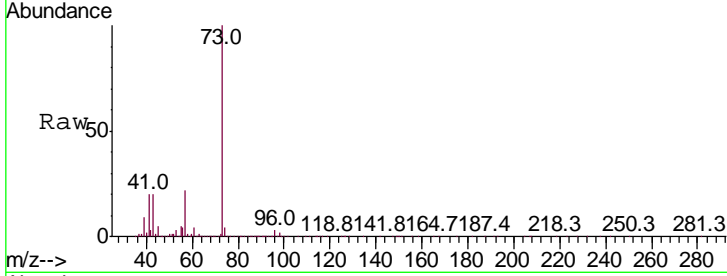

#20  
 Methylene Chloride  
 Concen: 51.029 ug/l  
 RT: 2.84 min Scan# 287  
 Delta R.T. 0.01 min  
 Lab File: VX018086.D  
 Acq: 26 Aug 2020 18:37

Tgt Ion	Resp	Lower	Upper
84	100		
49	122.0	98.6	148.0
51	38.1	29.6	44.4
86	67.4	49.8	74.6

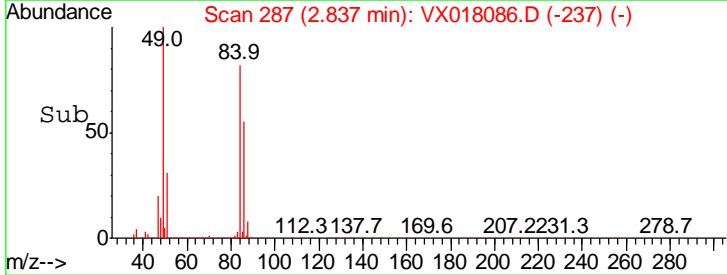
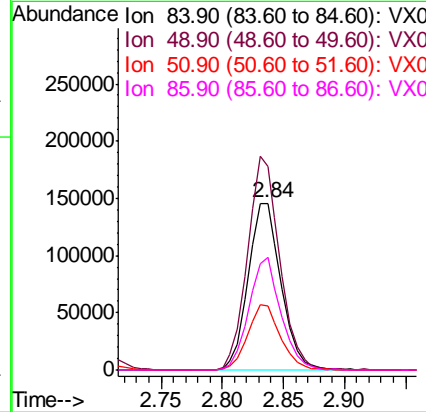
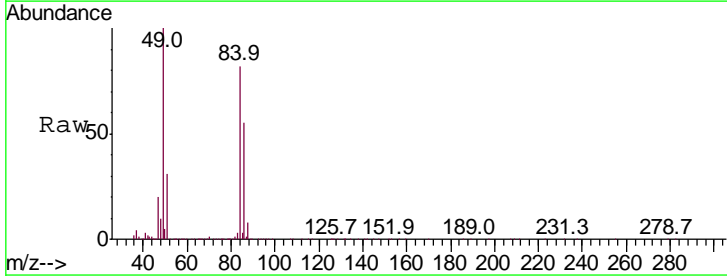

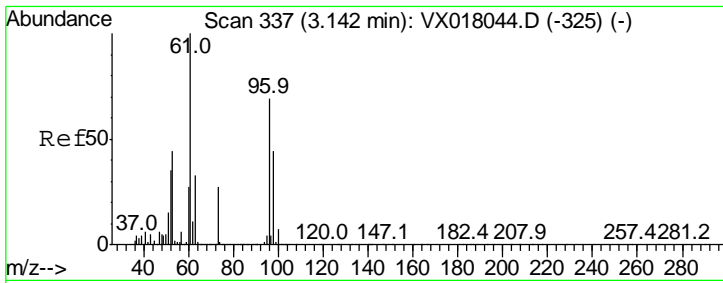

#21  
 trans-1,2-Dichloroethene  
 Concen: 47.769 ug/l  
 RT: 3.14 min Scan# 337  
 Delta R.T. -0.00 min  
 Lab File: VX018086.D  
 Acq: 26 Aug 2020 18:37

Instrument : MSVOA\_X  
 ClientSampleID : VSTDCCC050EC

Tgt Ion	Resp	Lower	Upper
96	100		
61	142.4	115.4	173.0
98	64.6	51.1	76.7

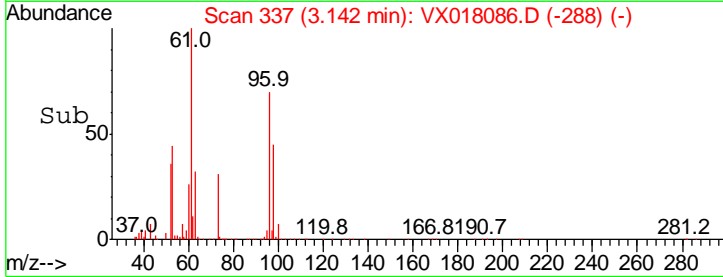
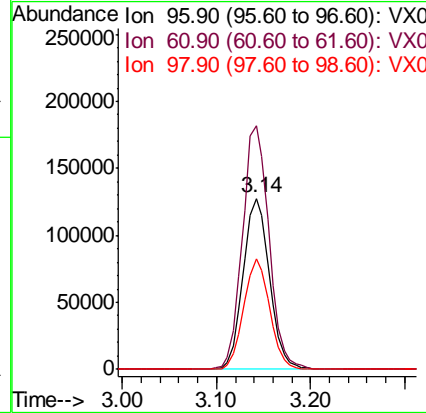
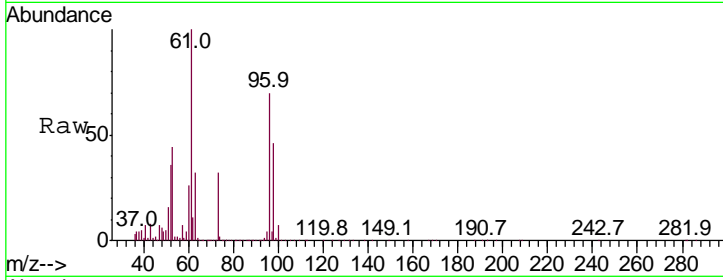

#22  
 Diisopropyl ether  
 Concen: 48.477 ug/l  
 RT: 3.83 min Scan# 450  
 Delta R.T. -0.00 min  
 Lab File: VX018086.D  
 Acq: 26 Aug 2020 18:37

Tgt Ion	Resp	Lower	Upper
45	100		
43	65.3	52.8	79.2
87	28.6	22.5	33.7
59	11.5	9.0	13.6

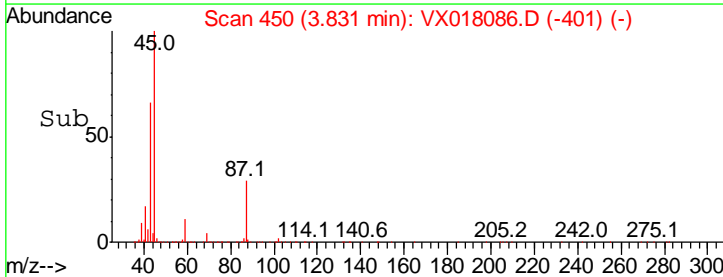
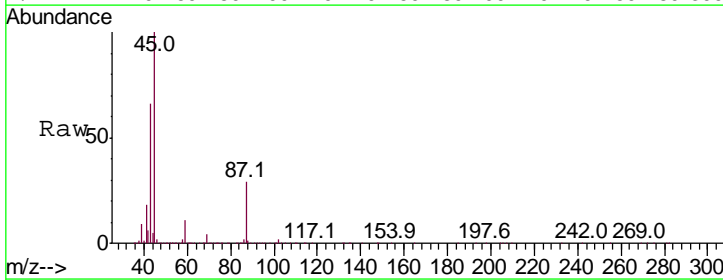
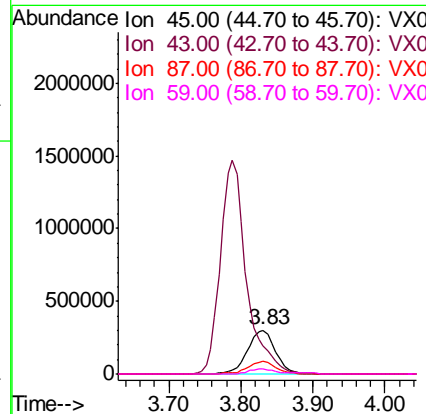
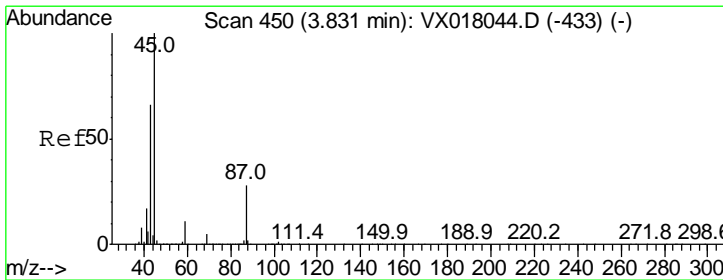

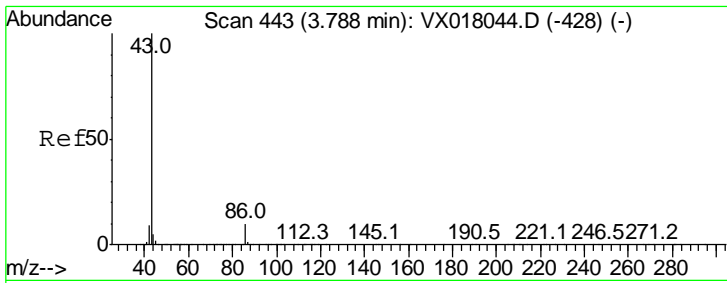

#23  
 Vinyl Acetate  
 Concen: 248.479 ug/l  
 RT: 3.79 min Scan# 443  
 Delta R.T. -0.00 min  
 Lab File: VX018086.D  
 Acq: 26 Aug 2020 18:37

Instrument :  
 MSVOA\_X  
 ClientSampleID :  
 VSTDCCC050EC

Tgt Ion	Ratio	Lower	Upper
43	100		
86	9.8	7.9	11.9

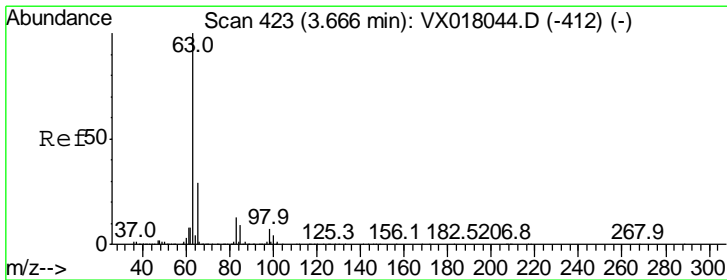
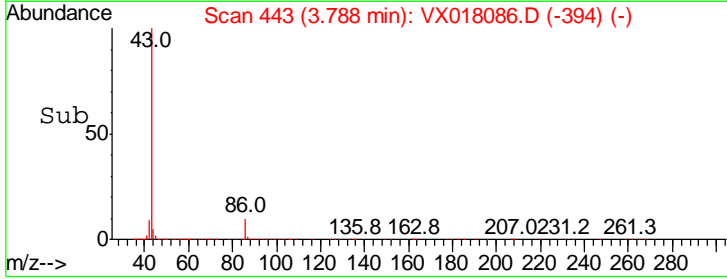
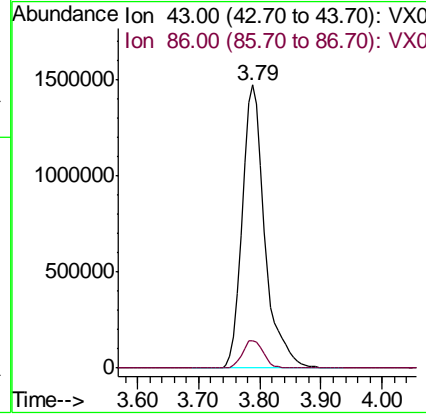
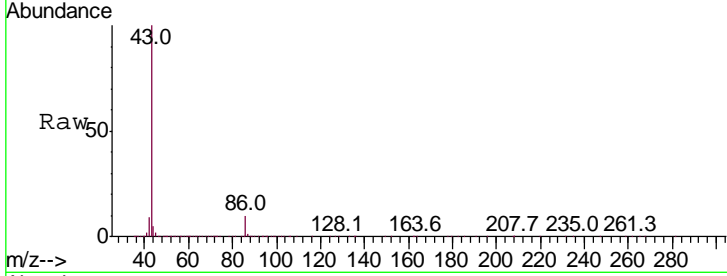

#24  
 1,1-Dichloroethane  
 Concen: 48.218 ug/l  
 RT: 3.67 min Scan# 424  
 Delta R.T. 0.01 min  
 Lab File: VX018086.D  
 Acq: 26 Aug 2020 18:37

Tgt Ion	Ratio	Lower	Upper
63	100		
98	7.3	3.6	10.8
100	4.1	2.0	6.0

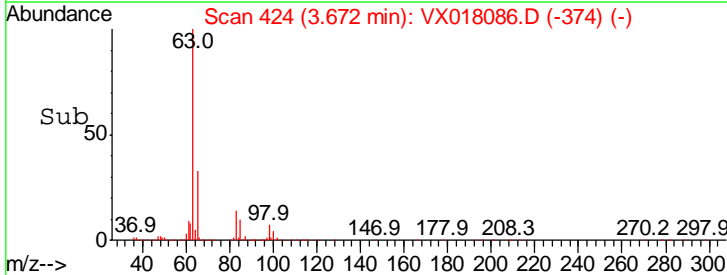
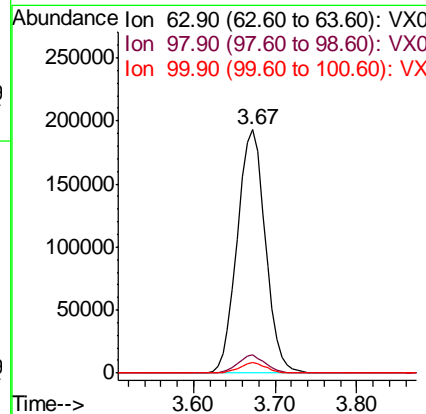
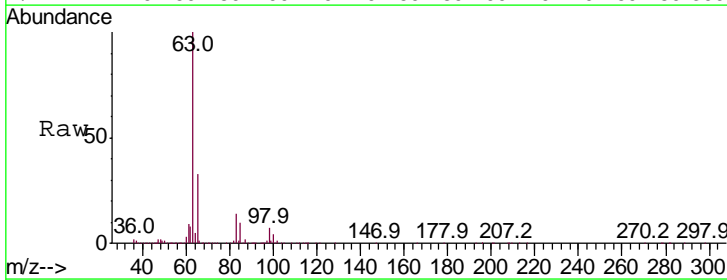



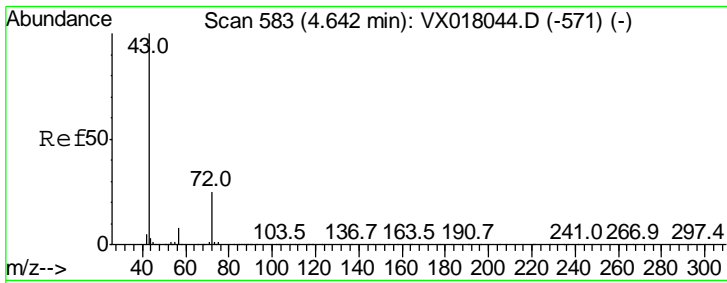

#25  
 2-Butanone  
 Concen: 232.668 ug/l  
 RT: 4.64 min Scan# 583  
 Delta R.T. -0.00 min  
 Lab File: VX018086.D  
 Acq: 26 Aug 2020 18:37

Instrument :  
 MSVOA\_X  
 ClientSampleId :  
 VSTDCCC050EC

Tgt Ion	Ratio	Lower	Upper
43	100		
72	26.7	19.8	29.6

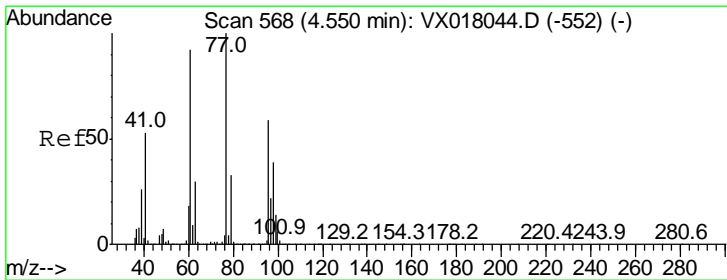
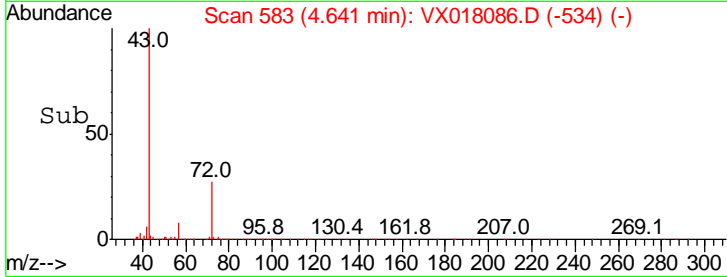
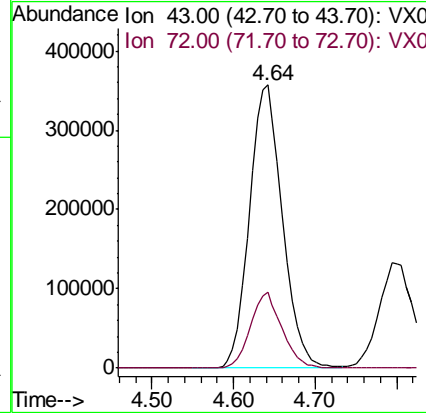
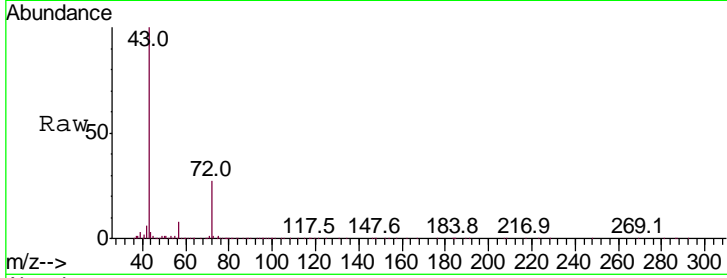

#26  
 2,2-Dichloropropane  
 Concen: 46.635 ug/l  
 RT: 4.55 min Scan# 568  
 Delta R.T. -0.00 min  
 Lab File: VX018086.D  
 Acq: 26 Aug 2020 18:37

Tgt Ion	Ratio	Lower	Upper
77	100		
97	22.1	11.5	34.5

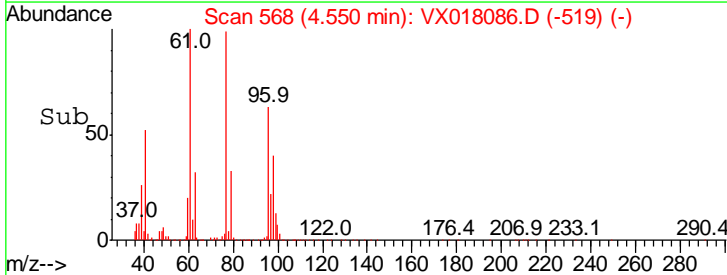
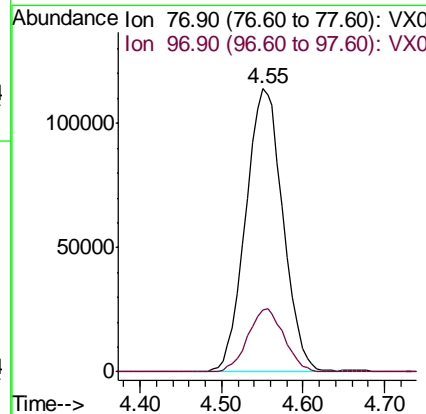
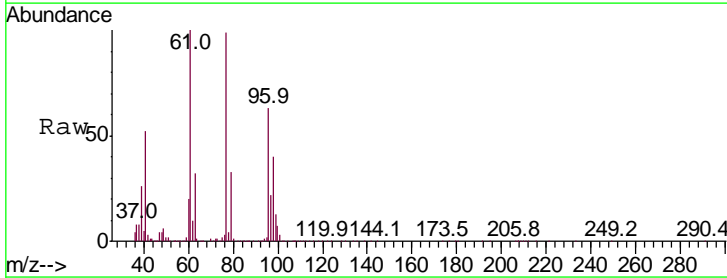

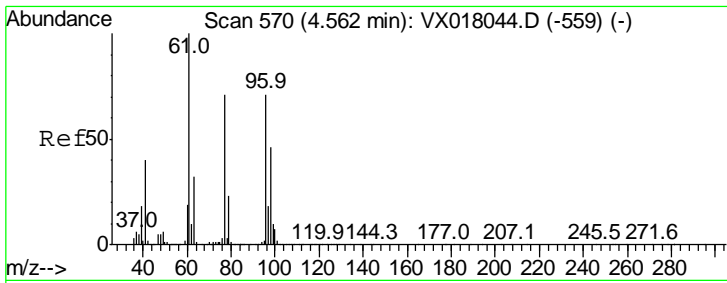

#27  
 cis-1,2-Dichloroethene  
 Concen: 46.030 ug/l  
 RT: 4.56 min Scan# 570  
 Delta R.T. -0.00 min  
 Lab File: VX018086.D  
 Acq: 26 Aug 2020 18:37

Instrument : MSVOA\_X  
 ClientSampleId : VSTDCCC050EC

Tgt Ion	Resp	Lower	Upper
96	100		
61	148.4	0.0	296.6
98	64.9	0.0	130.2

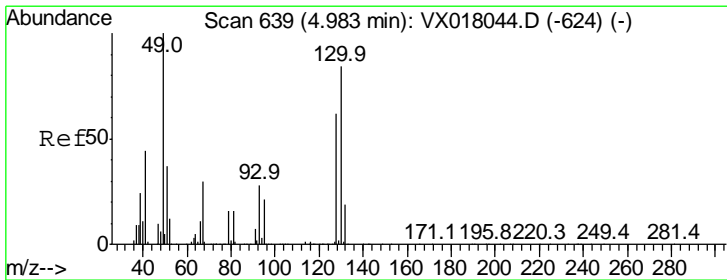
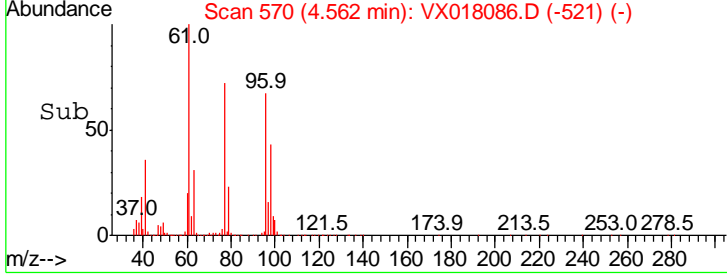
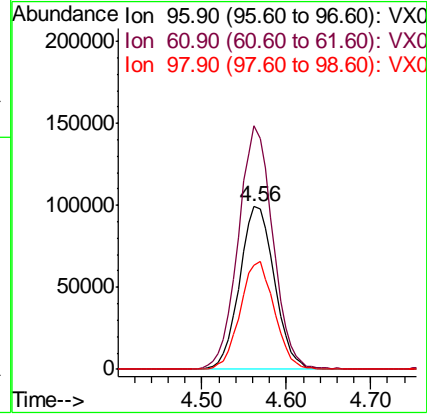
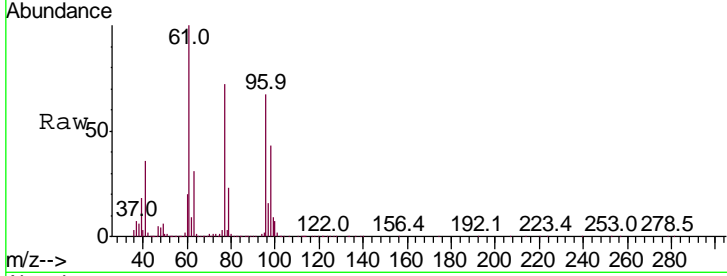

#28  
 Bromochloromethane  
 Concen: 49.383 ug/l  
 RT: 4.98 min Scan# 639  
 Delta R.T. -0.00 min  
 Lab File: VX018086.D  
 Acq: 26 Aug 2020 18:37

Tgt Ion	Resp	Lower	Upper
49	100		
129	2.4	0.0	4.6
130	84.3	64.6	96.8

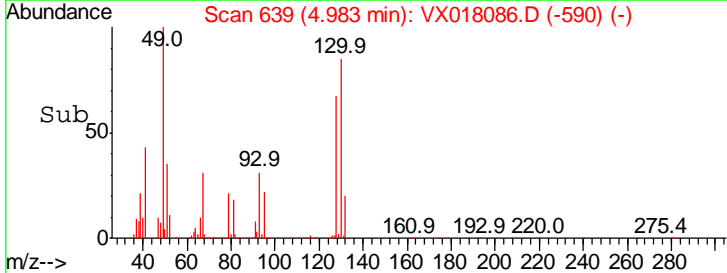
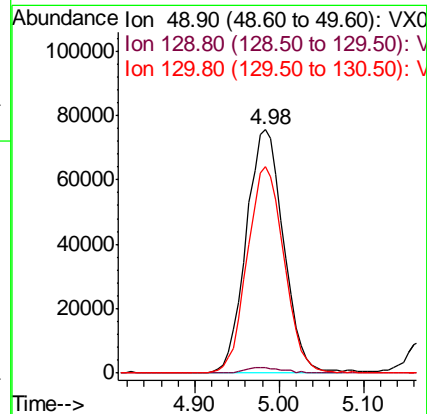
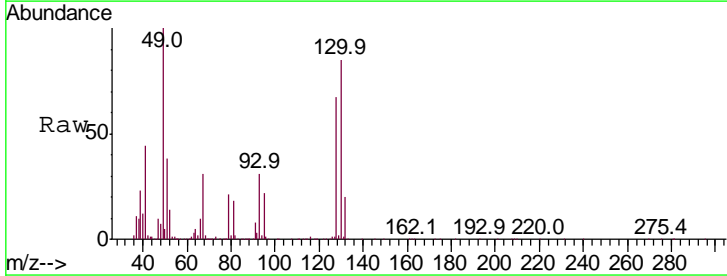

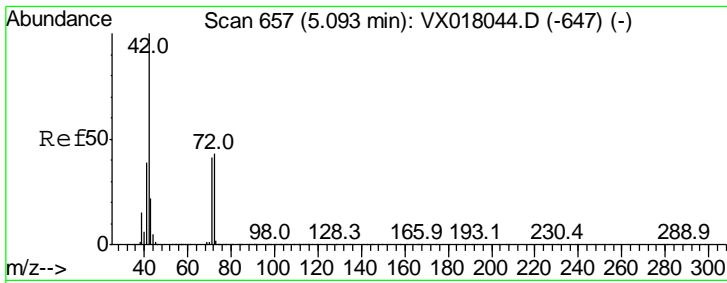

#29  
 Tetrahydrofuran  
 Concen: 235.589 ug/l  
 RT: 5.09 min Scan# 657  
 Delta R.T. -0.00 min  
 Lab File: VX018086.D  
 Acq: 26 Aug 2020 18:37

Instrument : MSVOA\_X  
 ClientSampled : VSTDCCC050EC

Tgt Ion	Resp	Lower	Upper
42	100		
72	44.5	34.2	51.4
71	42.0	32.1	48.1

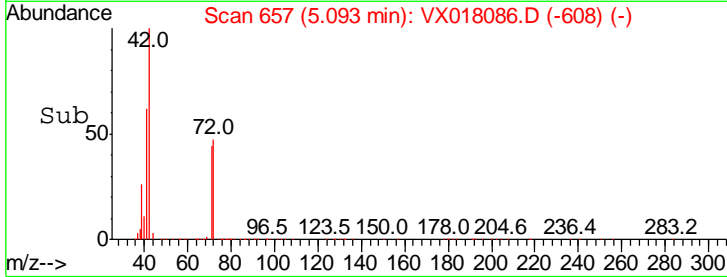
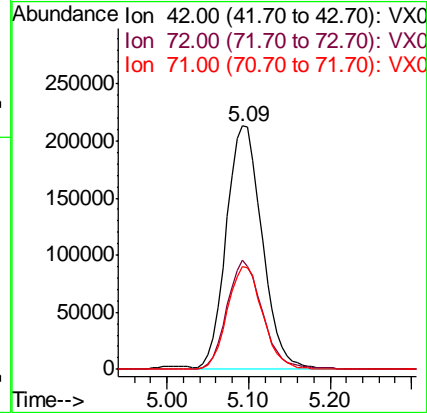
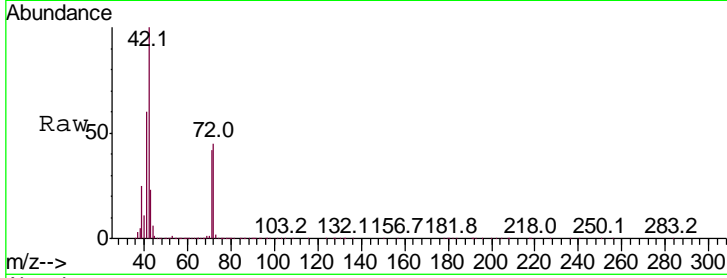

#30  
 Chloroform  
 Concen: 49.630 ug/l  
 RT: 5.18 min Scan# 671  
 Delta R.T. -0.00 min  
 Lab File: VX018086.D  
 Acq: 26 Aug 2020 18:37

Tgt Ion	Resp	Lower	Upper
83	100		
85	66.1	50.7	76.1

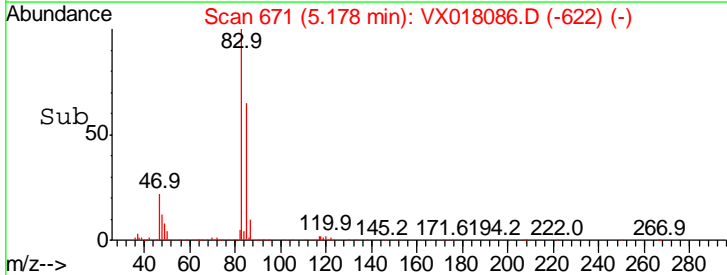
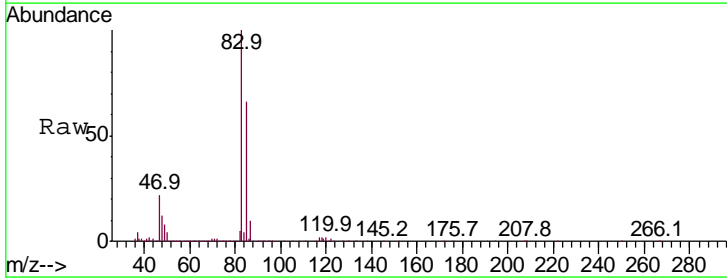
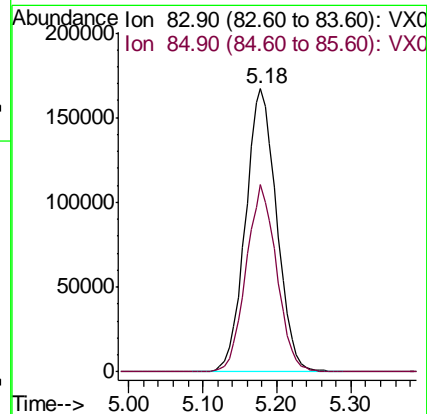
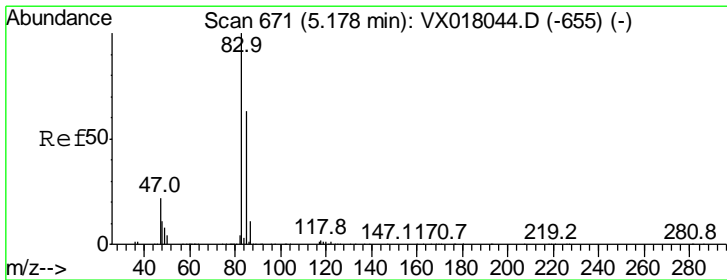

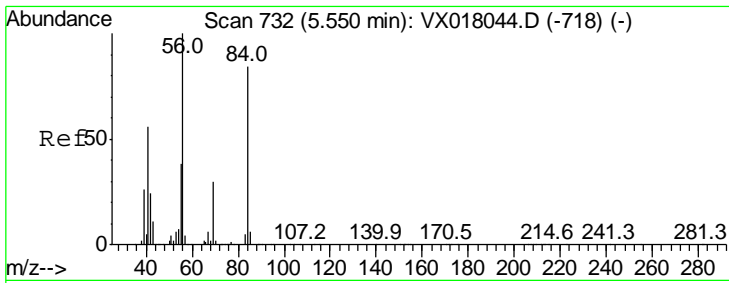

#31  
 Cyclohexane  
 Concen: 47.943 ug/l  
 RT: 5.55 min Scan# 732  
 Delta R.T. -0.00 min  
 Lab File: VX018086.D  
 Acq: 26 Aug 2020 18:37

Instrument :  
 MSVOA\_X  
 ClientSampled :  
 VSTDC0050EC

Tgt Ion	Resp	Lower	Upper
56	100		
69	32.2	23.9	35.9
84	87.3	67.0	100.4

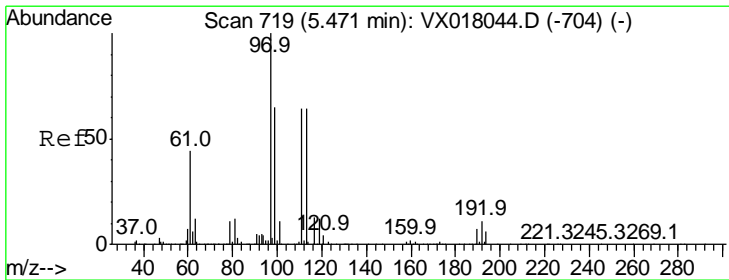
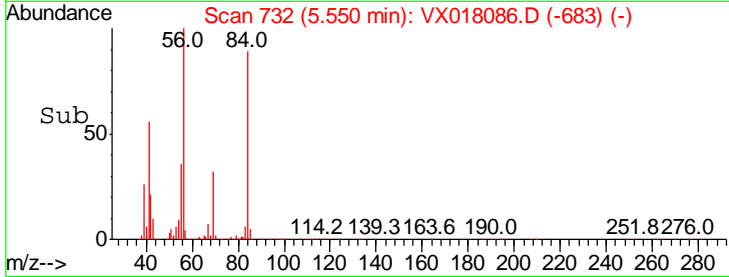
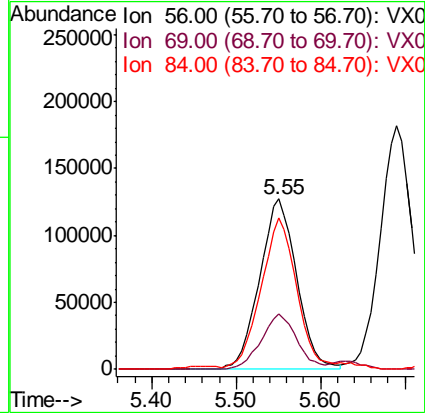
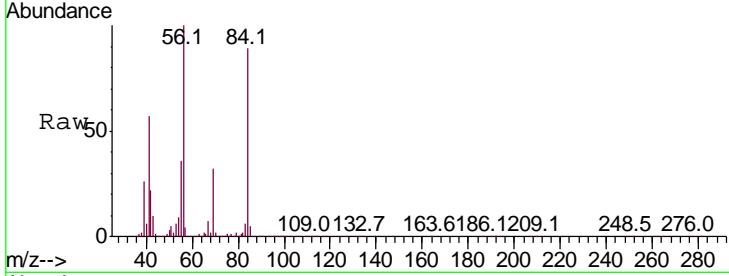

#32  
 1,1,1-Trichloroethane  
 Concen: 50.406 ug/l  
 RT: 5.46 min Scan# 718  
 Delta R.T. -0.01 min  
 Lab File: VX018086.D  
 Acq: 26 Aug 2020 18:37

Tgt Ion	Resp	Lower	Upper
97	100		
99	64.3	51.4	77.0
61	42.3	34.2	51.4

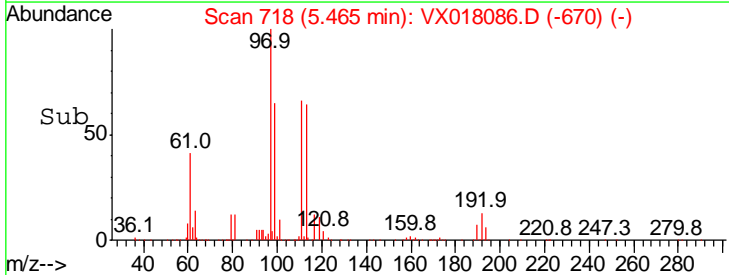
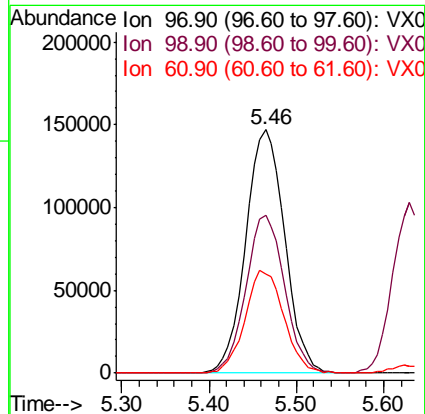
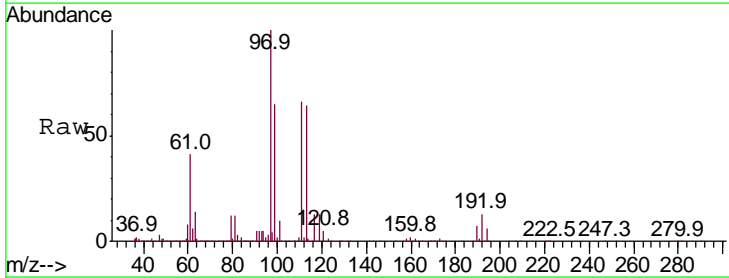

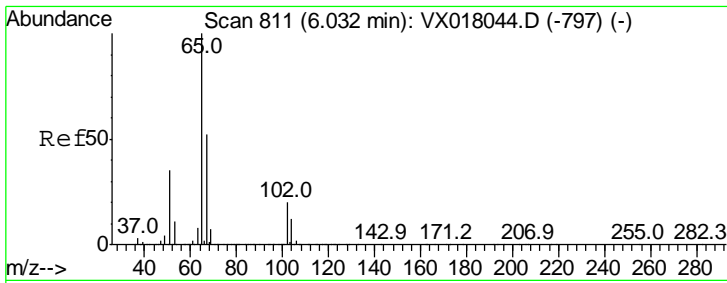

#33  
 1,2-Dichloroethane-d4  
 Concen: 51.695 ug/l  
 RT: 6.03 min Scan# 811  
 Delta R.T. -0.00 min  
 Lab File: VX018086.D  
 Acq: 26 Aug 2020 18:37

Instrument :  
 MSVOA\_X  
 ClientSampleID :  
 VSTDCCC050EC

Tgt Ion	Resp	Lower	Upper
65	100		
67	52.3	0.0	105.8

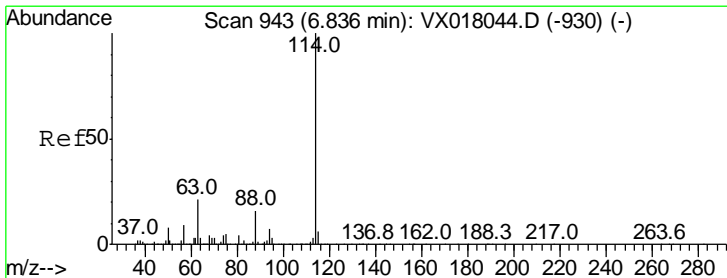
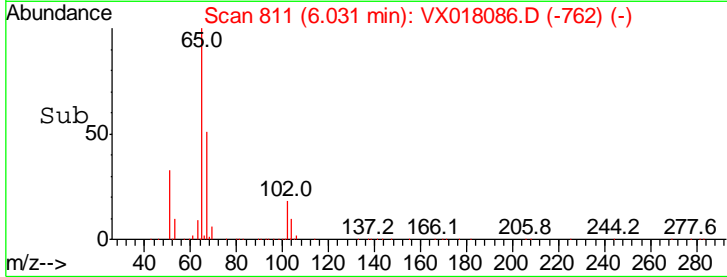
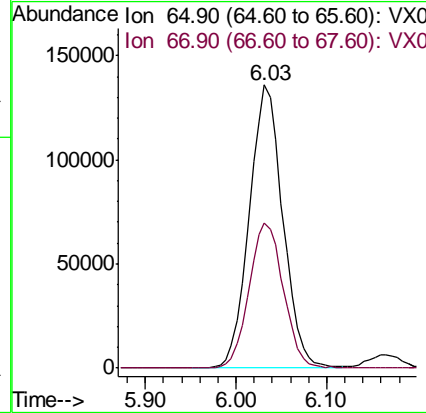
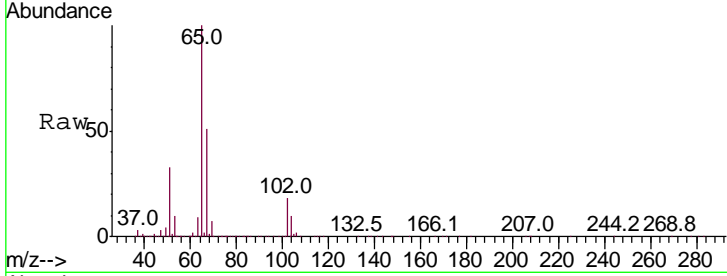

#34  
 1,4-Difluorobenzene  
 Concen: 50.000 ug/l  
 RT: 6.83 min Scan# 942  
 Delta R.T. -0.01 min  
 Lab File: VX018086.D  
 Acq: 26 Aug 2020 18:37

Tgt Ion	Resp	Lower	Upper
114	100		
63	21.2	0.0	42.6
88	15.8	0.0	31.8

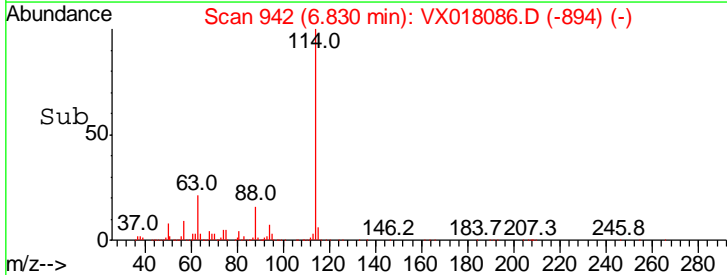
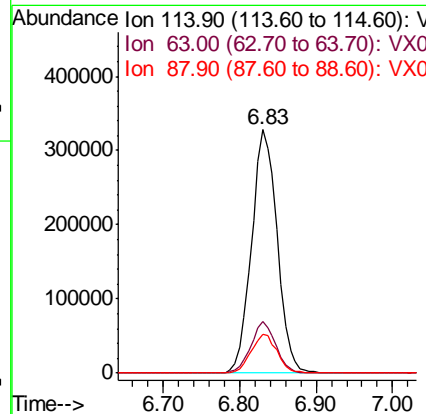
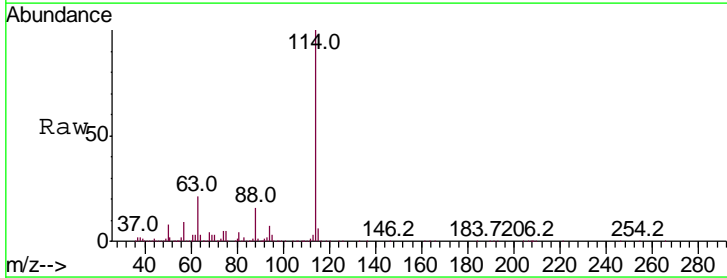

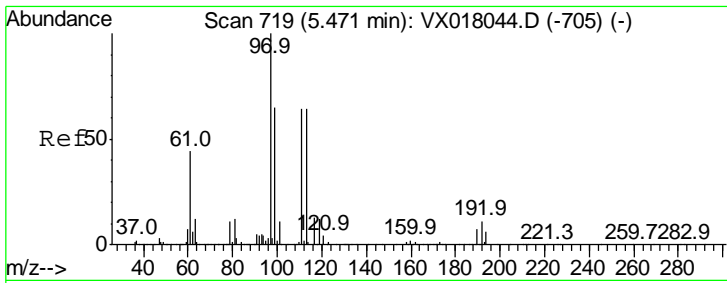

#35  
 Dibromofluoromethane  
 Concen: 51.920 ug/l  
 RT: 5.46 min Scan# 718  
 Delta R.T. -0.01 min  
 Lab File: VX018086.D  
 Acq: 26 Aug 2020 18:37

Instrument : MSVOA\_X  
 ClientSampleId : VSTDCCC050EC

Tgt Ion	Resp	Lower	Upper
113	100		
111	104.2	81.6	122.4
192	20.2	15.8	23.8

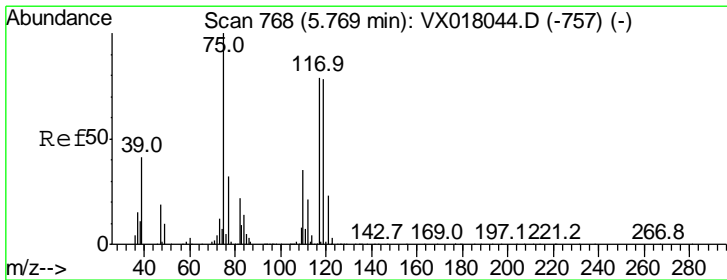
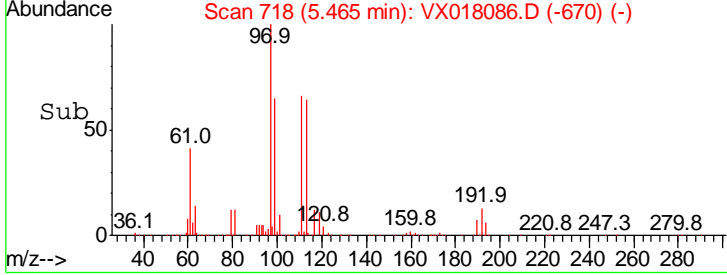
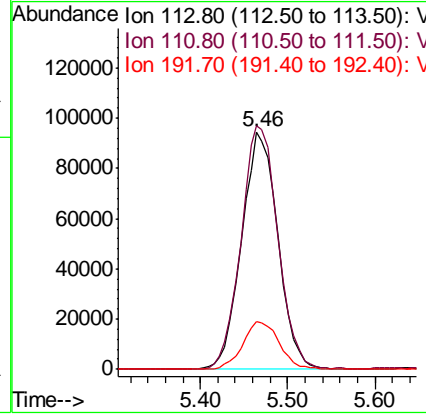
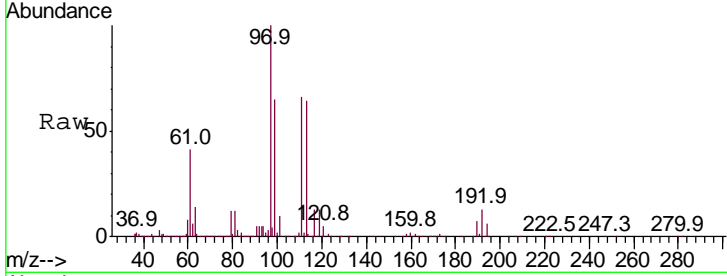

#36  
 1,1-Dichloropropene  
 Concen: 49.046 ug/l  
 RT: 5.77 min Scan# 768  
 Delta R.T. -0.00 min  
 Lab File: VX018086.D  
 Acq: 26 Aug 2020 18:37

Tgt Ion	Resp	Lower	Upper
75	100		
110	36.0	18.0	54.0
77	30.6	24.4	36.6

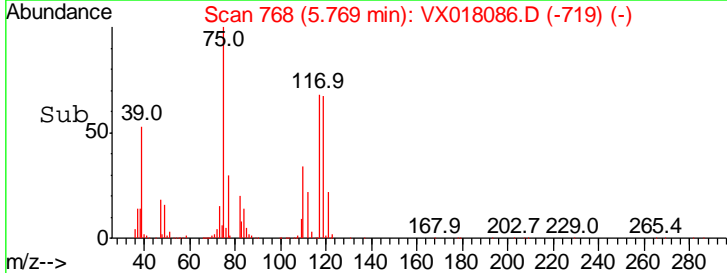
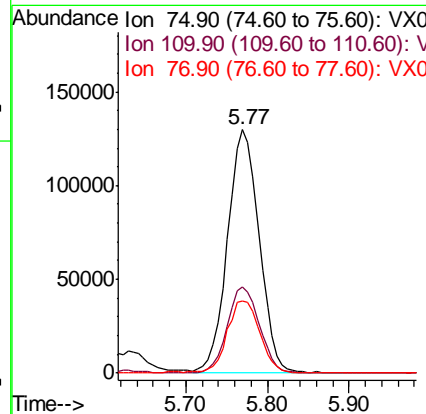
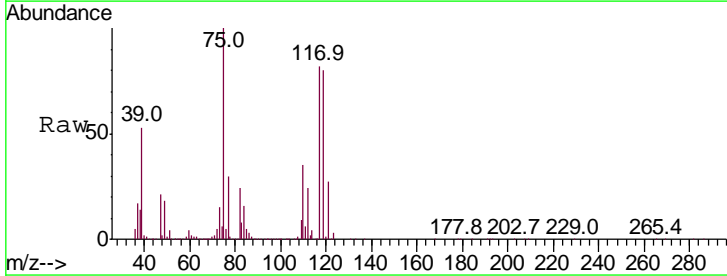

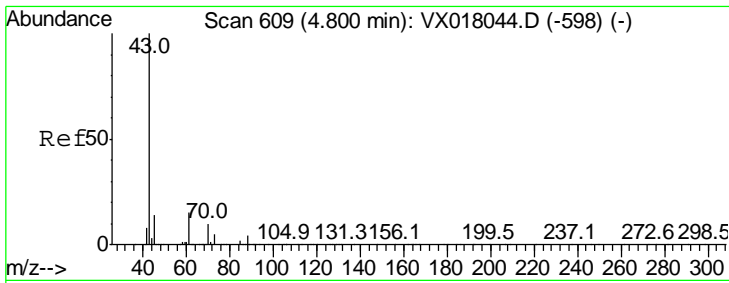

#37  
Ethyl Acetate  
Concen: 47.417 ug/l  
RT: 4.79 min Scan# 608  
Delta R.T. -0.01 min  
Lab File: VX018086.D  
Acq: 26 Aug 2020 18:37

Instrument :  
MSVOA\_X  
ClientSampleId :  
VSTDCCC050EC

Tgt Ion	Resp	Lower	Upper
43	100		
61	13.7	11.3	16.9
70	11.1	8.2	12.4

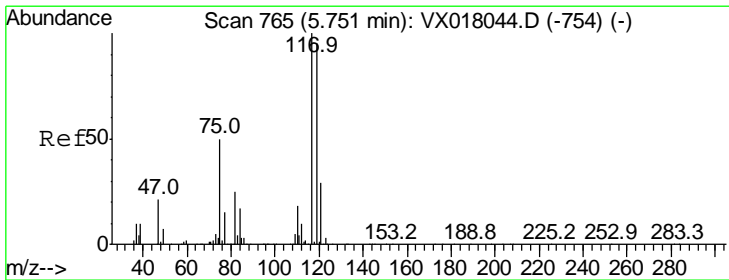
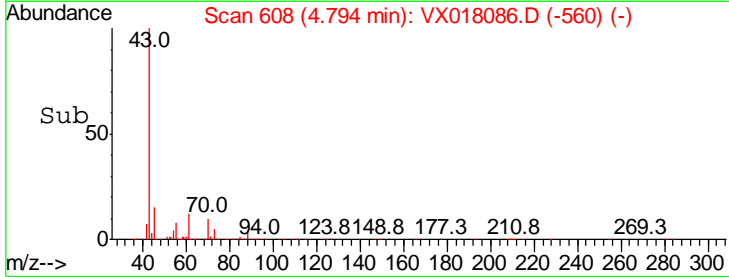
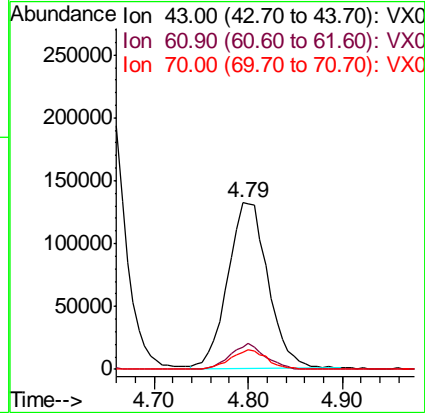
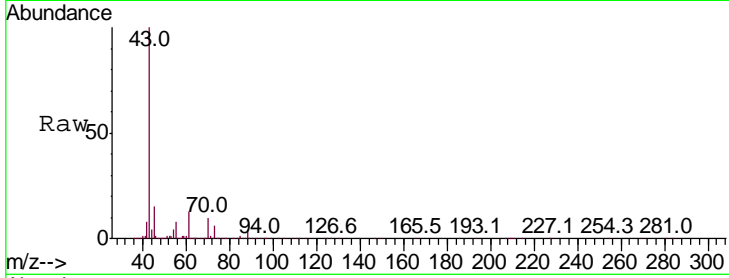

#38  
Carbon Tetrachloride  
Concen: 52.584 ug/l  
RT: 5.76 min Scan# 766  
Delta R.T. 0.01 min  
Lab File: VX018086.D  
Acq: 26 Aug 2020 18:37

Tgt Ion	Resp	Lower	Upper
117	100		
119	93.6	75.8	113.6
121	29.2	23.4	35.0

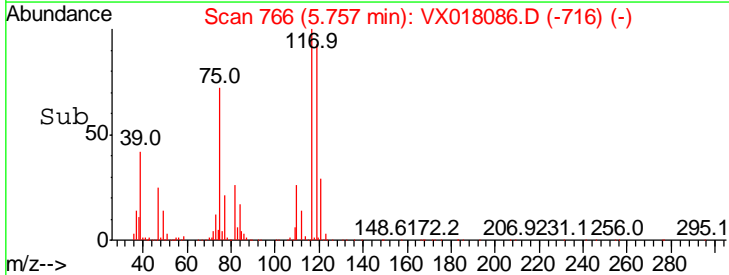
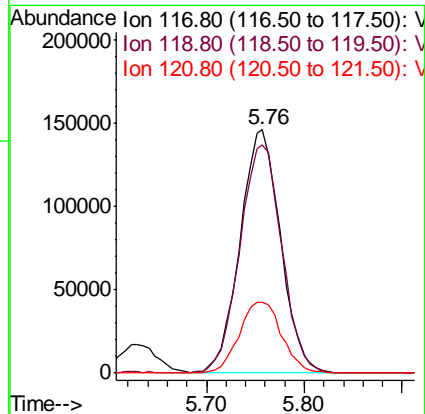
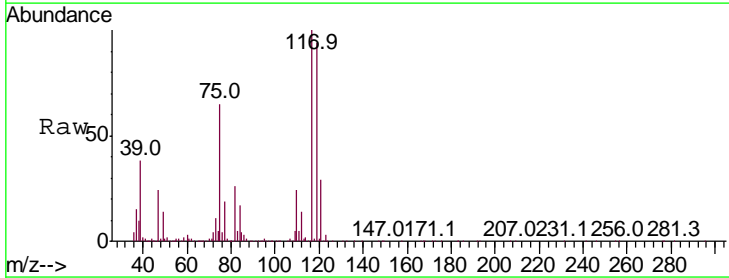

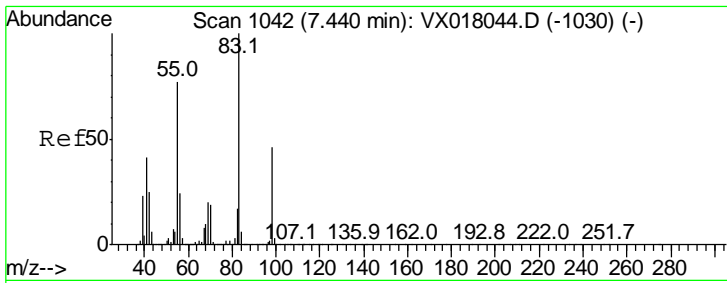

#39  
 Methylcyclohexane  
 Concen: 49.867 ug/l  
 RT: 7.44 min Scan# 1042  
 Delta R.T. -0.00 min  
 Lab File: VX018086.D  
 Acq: 26 Aug 2020 18:37

Instrument :  
 MSVOA\_X  
 ClientSampleId :  
 VSTDCCC050EC

Tgt Ion	Resp	Lower	Upper
83	100		
55	77.6	61.8	92.6
98	46.4	36.6	55.0

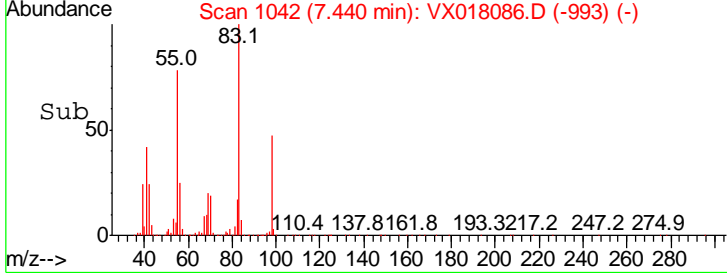
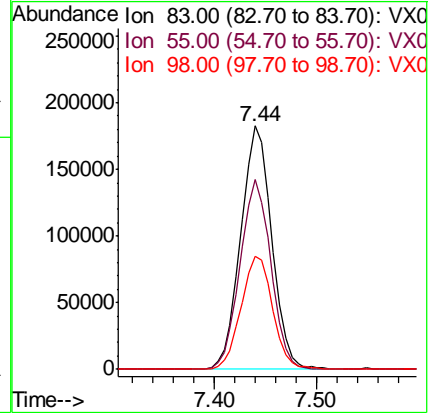
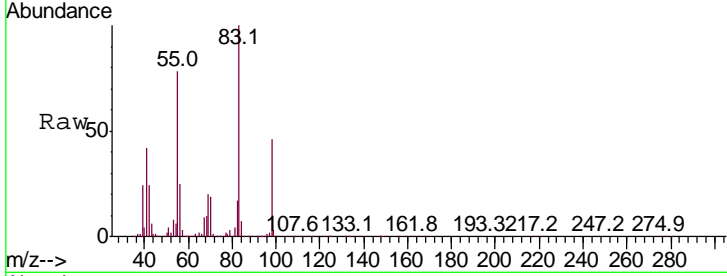

#40  
 Benzene  
 Concen: 48.852 ug/l  
 RT: 6.12 min Scan# 825  
 Delta R.T. 0.01 min  
 Lab File: VX018086.D  
 Acq: 26 Aug 2020 18:37

Tgt Ion	Resp	Lower	Upper
78	100		
77	23.4	18.2	27.2

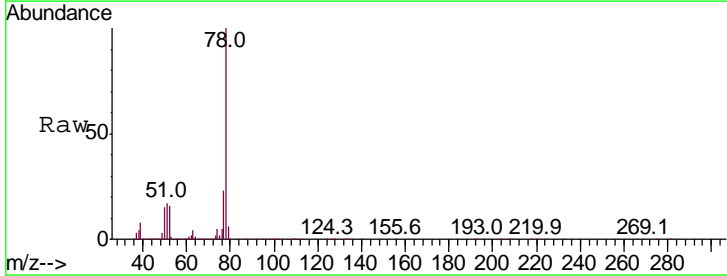
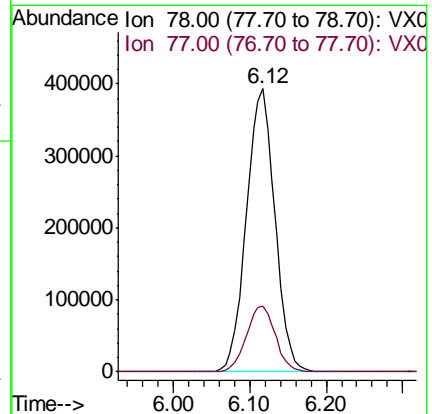
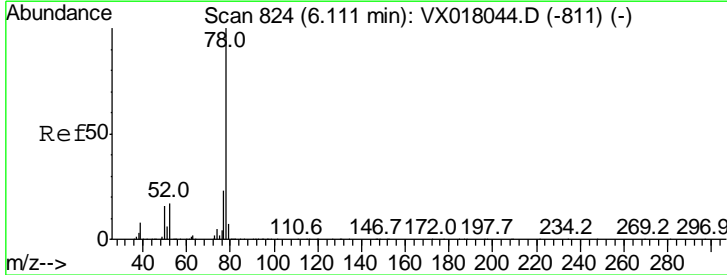



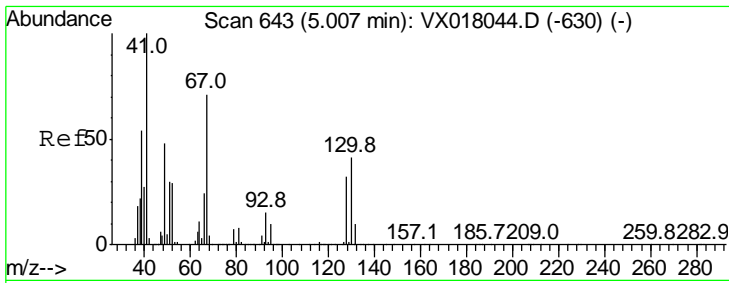

#41  
 Methacrylonitrile  
 Concen: 48.007 ug/l  
 RT: 5.01 min Scan# 643  
 Delta R.T. -0.00 min  
 Lab File: VX018086.D  
 Acq: 26 Aug 2020 18:37

Instrument :  
 MSVOA\_X  
 ClientSampleId :  
 VSTDCCC050EC

Tgt Ion	Resp	Lower	Upper
41	100		
39	54.5	43.1	64.7
67	69.9	56.0	84.0
52	29.8	22.7	34.1

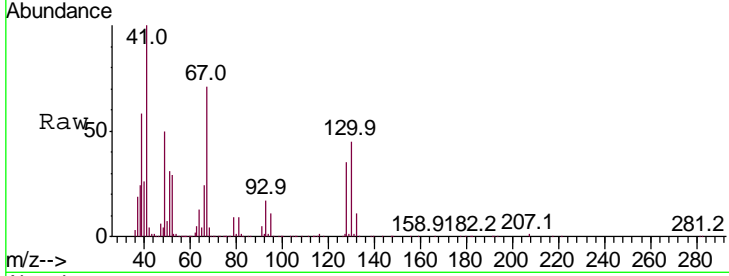

Abundance Ion 41.00 (40.70 to 41.70): VX0  
 Ion 39.00 (38.70 to 39.70): VX0  
 Ion 67.00 (66.70 to 67.70): VX0  
 Ion 52.00 (51.70 to 52.70): VX0

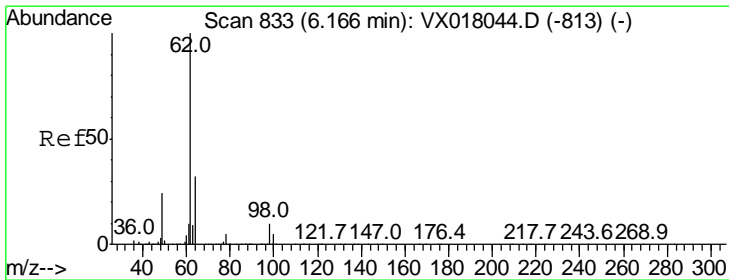
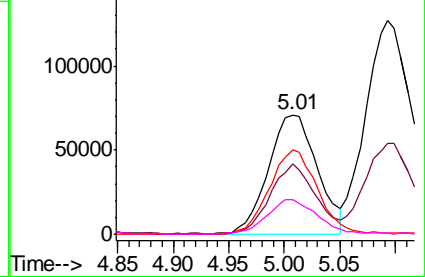
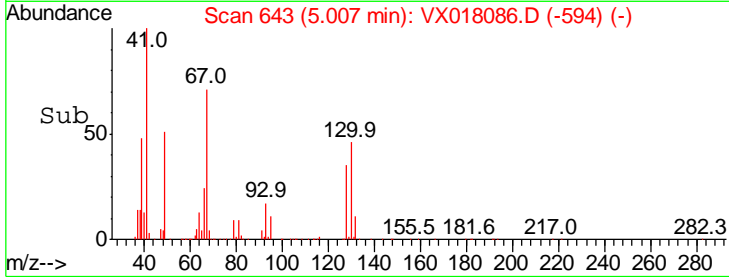

#42  
 1,2-Dichloroethane  
 Concen: 51.261 ug/l  
 RT: 6.17 min Scan# 833  
 Delta R.T. -0.00 min  
 Lab File: VX018086.D  
 Acq: 26 Aug 2020 18:37

Tgt Ion	Resp	Lower	Upper
62	100		
98	8.5	0.0	18.2

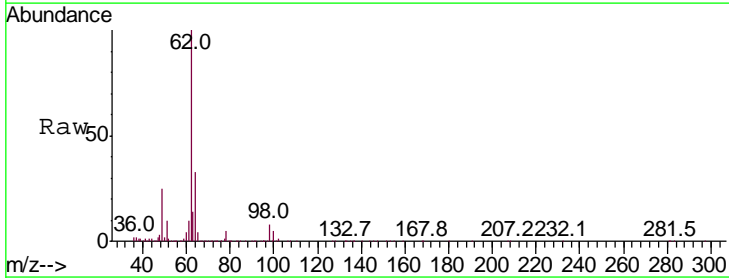

Abundance Ion 61.90 (61.60 to 62.60): VX0  
 Ion 97.90 (97.60 to 98.60): VX0

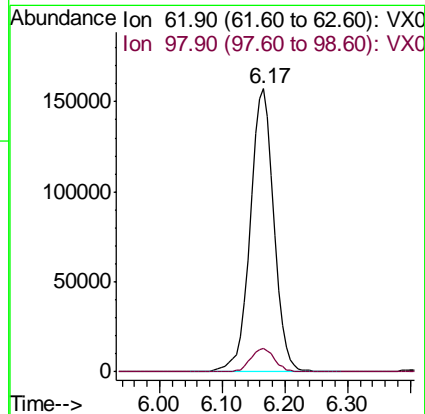
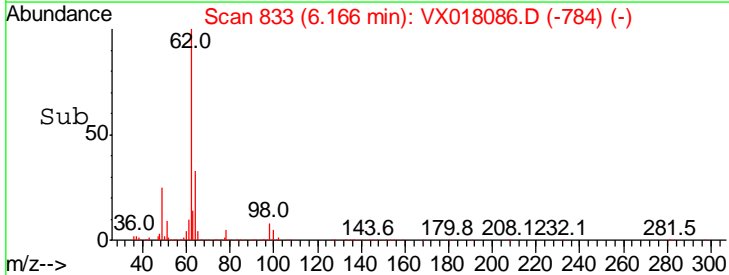

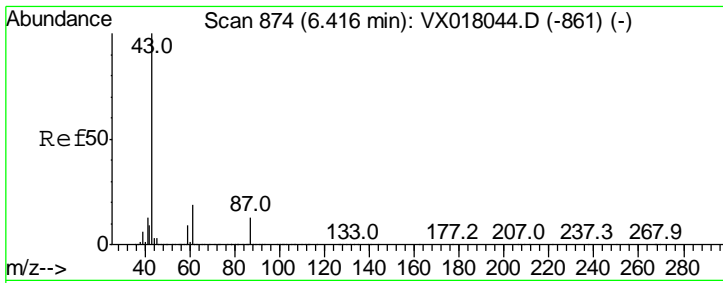

#43  
 Isopropyl Acetate  
 Concen: 47.883 ug/l  
 RT: 6.42 min Scan# 874  
 Delta R.T. -0.00 min  
 Lab File: VX018086.D  
 Acq: 26 Aug 2020 18:37

Instrument :  
 MSVOA\_X  
 ClientSampled :  
 VSTDCCC050EC

Tgt Ion	Ratio	Lower	Upper
43	100		
61	19.3	15.7	23.5
87	12.9	10.3	15.5

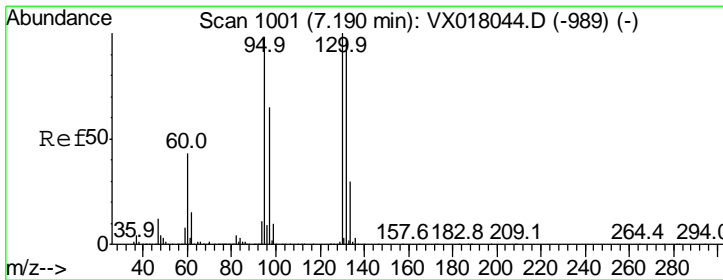
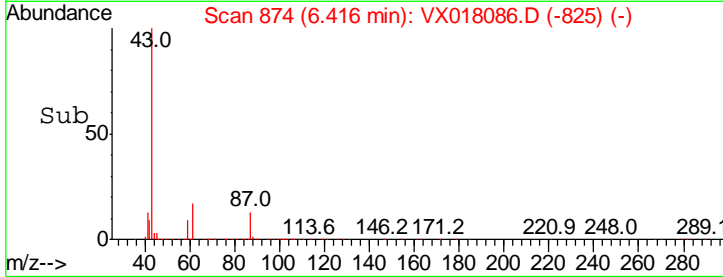
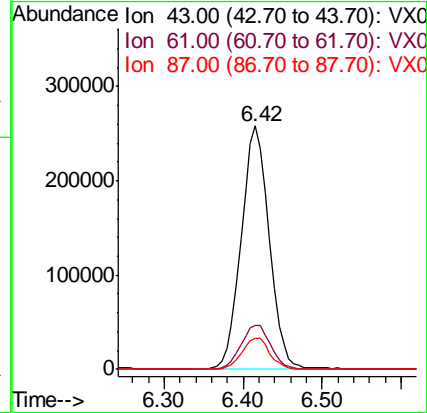
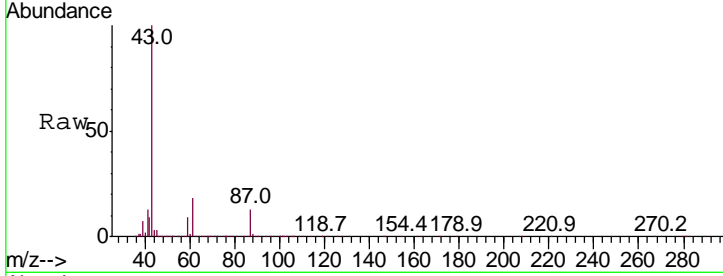

#44  
 Trichloroethene  
 Concen: 48.471 ug/l  
 RT: 7.19 min Scan# 1001  
 Delta R.T. -0.00 min  
 Lab File: VX018086.D  
 Acq: 26 Aug 2020 18:37

Tgt Ion	Ratio	Lower	Upper
130	100		
95	98.1	0.0	196.4

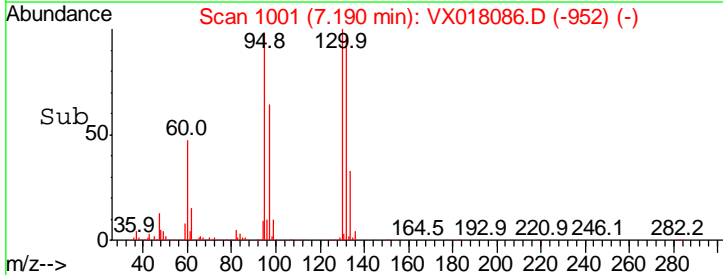
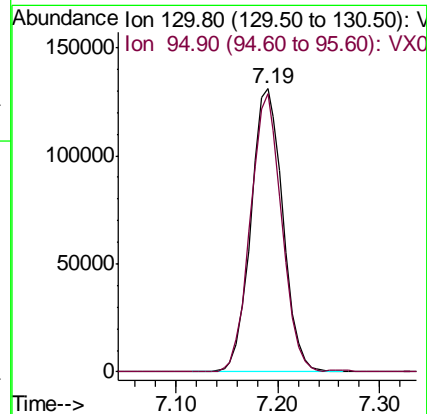
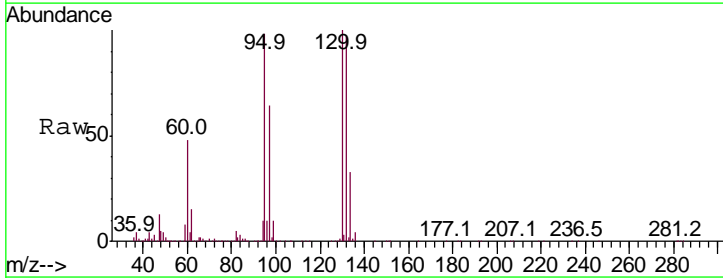

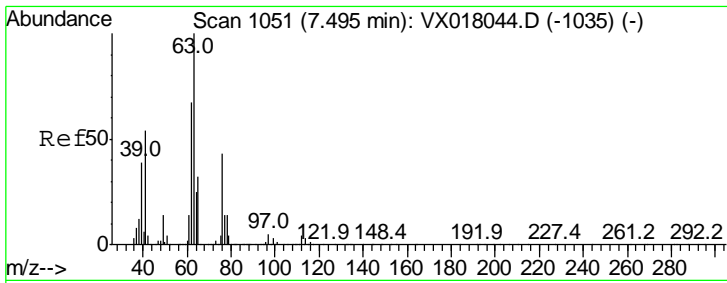

#45  
 1,2-Dichloropropane  
 Concen: 48.693 ug/l  
 RT: 7.49 min Scan# 1050  
 Delta R.T. -0.01 min  
 Lab File: VX018086.D  
 Acq: 26 Aug 2020 18:37

Instrument :  
 MSVOA\_X  
 ClientSampled :  
 VSTDCCC050EC

Tgt Ion: 63 Resp: 273035  
 Ion Ratio Lower Upper  
 63 100  
 65 28.9 25.7 38.5

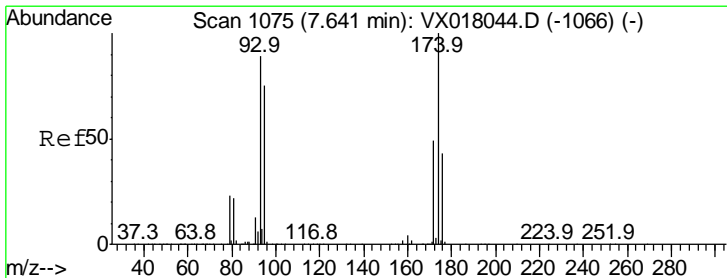
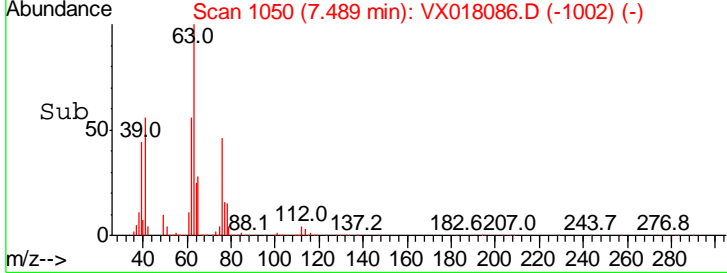
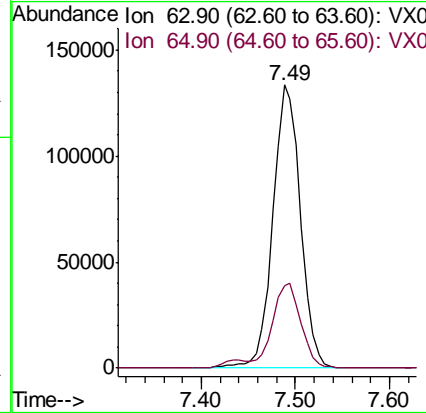
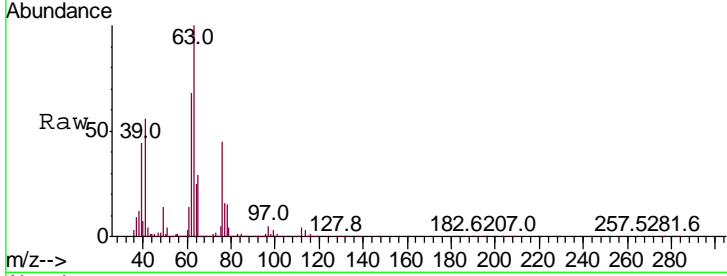

#46  
 Dibromomethane  
 Concen: 49.302 ug/l  
 RT: 7.63 min Scan# 1074  
 Delta R.T. -0.01 min  
 Lab File: VX018086.D  
 Acq: 26 Aug 2020 18:37

Tgt Ion: 93 Resp: 194406  
 Ion Ratio Lower Upper  
 93 100  
 95 84.0 67.3 100.9  
 174 102.6 82.2 123.2

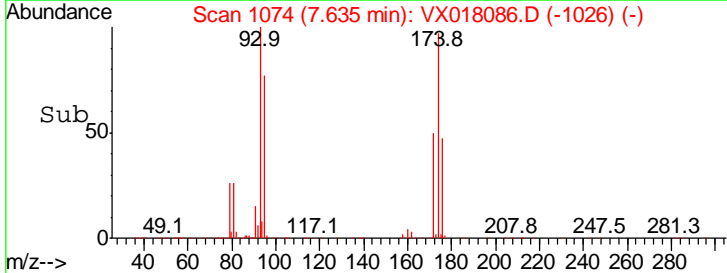
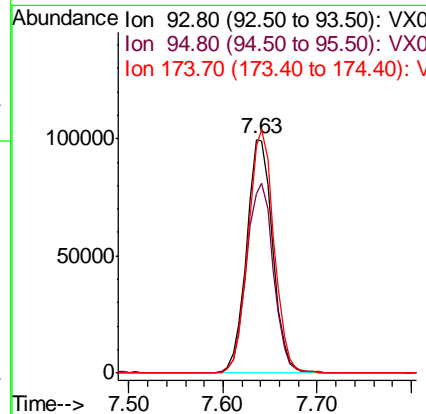
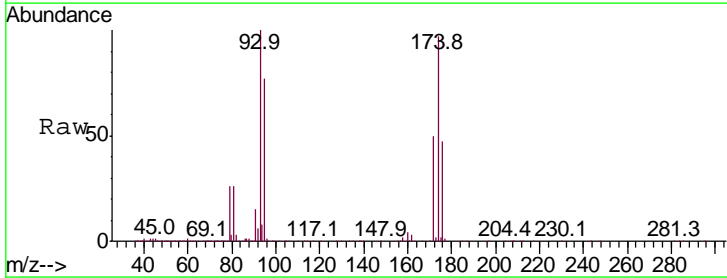

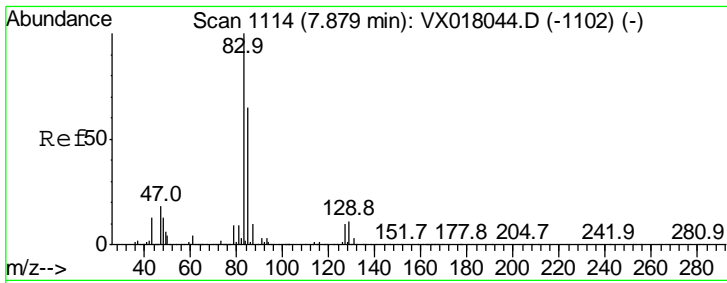

#47  
 Bromodichloromethane  
 Concen: 51.276 ug/l  
 RT: 7.88 min Scan# 1114  
 Delta R.T. -0.00 min  
 Lab File: VX018086.D  
 Acq: 26 Aug 2020 18:37

Instrument : MSVOA\_X  
 ClientSampleId : VSTDCCC050EC

Tgt Ion	Resp	Lower	Upper
83	100		
85	65.7	51.8	77.6
127	9.4	7.7	11.5

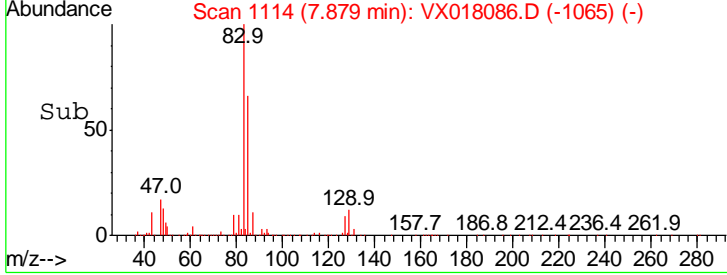
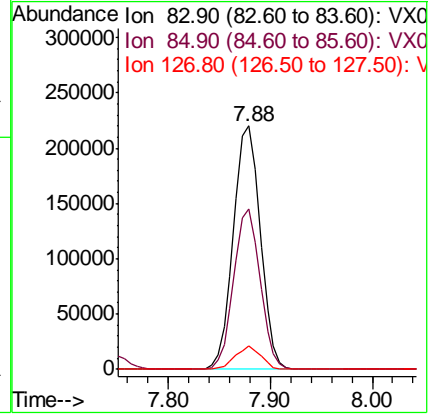
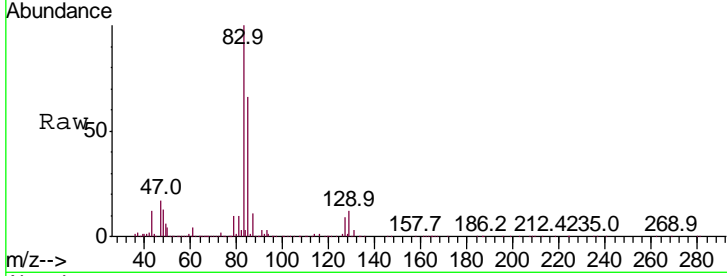

#48  
 Methyl methacrylate  
 Concen: 48.555 ug/l  
 RT: 7.75 min Scan# 1093  
 Delta R.T. -0.00 min  
 Lab File: VX018086.D  
 Acq: 26 Aug 2020 18:37

Tgt Ion	Resp	Lower	Upper
41	100		
69	81.0	65.5	98.3
39	56.9	44.5	66.7

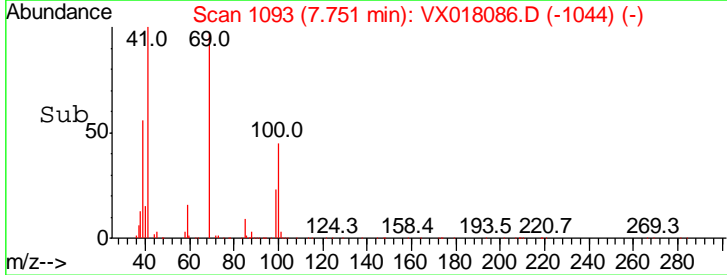
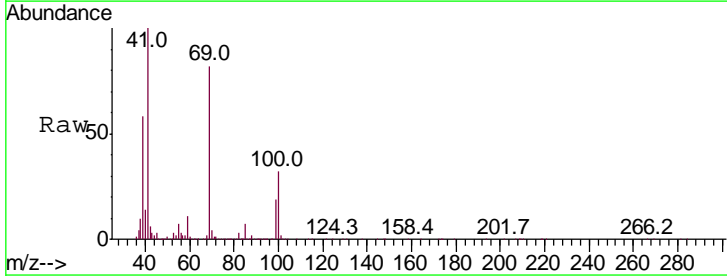
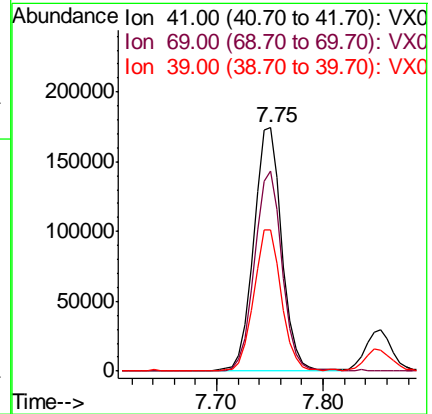
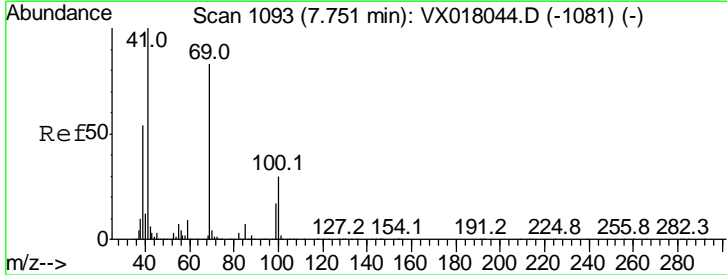

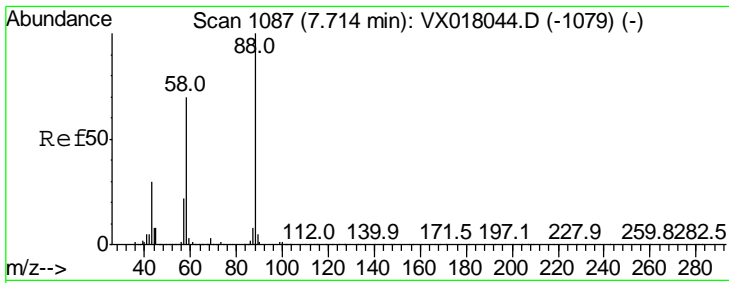

#49  
 1,4-Dioxane  
 Concen: 1004.471 ug/l  
 RT: 7.71 min Scan# 1087  
 Delta R.T. -0.00 min  
 Lab File: VX018086.D  
 Acq: 26 Aug 2020 18:37

Instrument : MSVOA\_X  
 ClientSampled : VSTDCCC050EC

Tgt Ion	Resp	Lower	Upper
88	120308		
88	100		
43	35.4	27.4	41.0
58	71.7	56.4	84.6

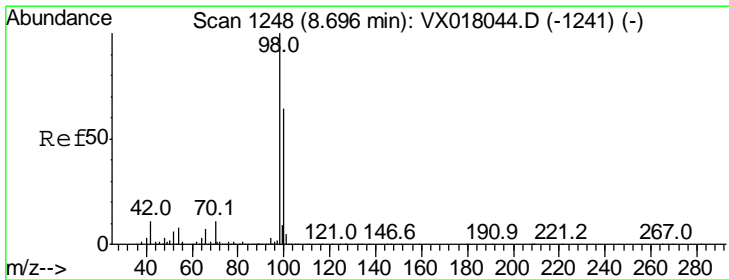
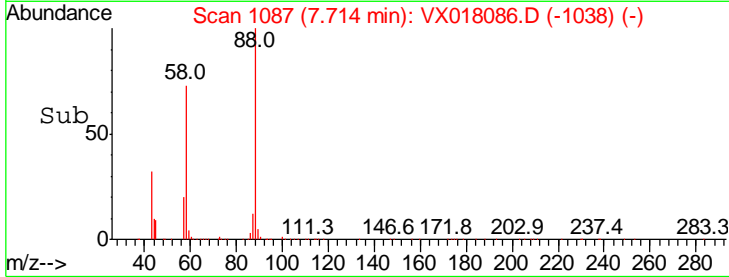
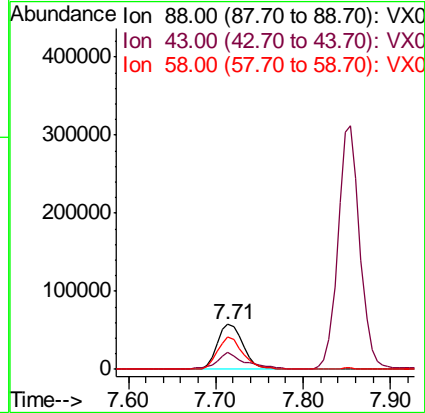
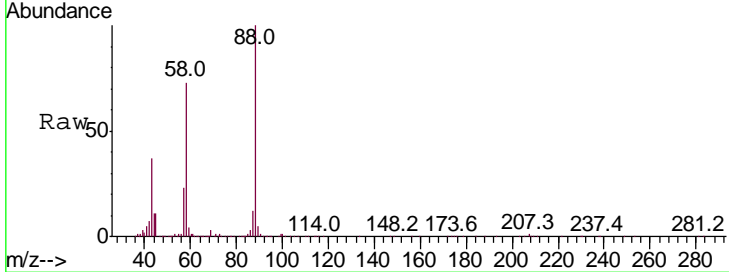

#50  
 Toluene-d8  
 Concen: 50.919 ug/l  
 RT: 8.70 min Scan# 1248  
 Delta R.T. -0.00 min  
 Lab File: VX018086.D  
 Acq: 26 Aug 2020 18:37

Tgt Ion	Resp	Lower	Upper
98	991515		
98	100		
100	65.1	52.2	78.4

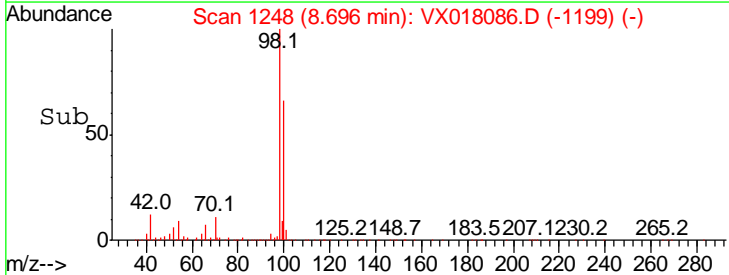
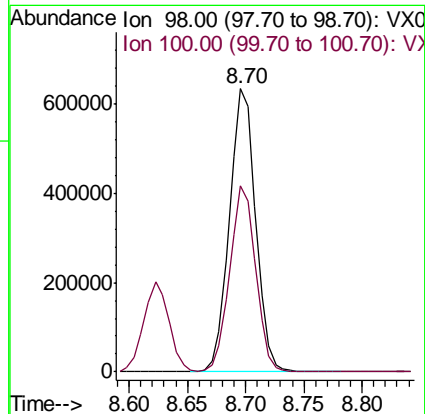
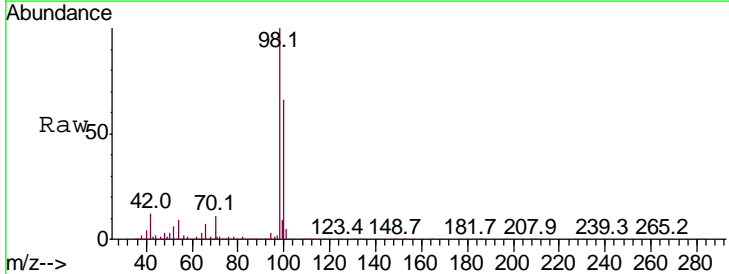

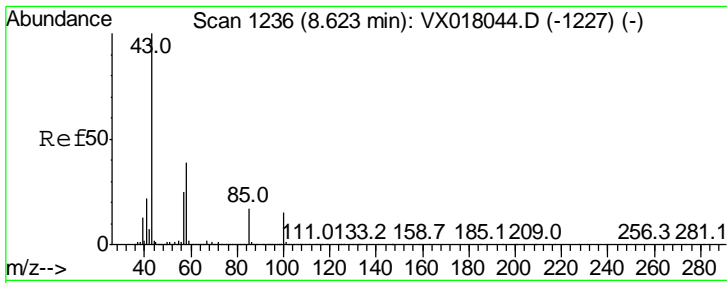

#51  
 4-Methyl-2-Pentanone  
 Concen: 247.924 ug/l  
 RT: 8.62 min Scan# 1236  
 Delta R.T. -0.00 min  
 Lab File: VX018086.D  
 Acq: 26 Aug 2020 18:37

Instrument :  
 MSVOA\_X  
 ClientSampled :  
 VSTDCCC050EC

Tgt Ion: 43 Resp: 2034140

Ion	Ratio	Lower	Upper
43	100		
58	38.3	30.7	46.1

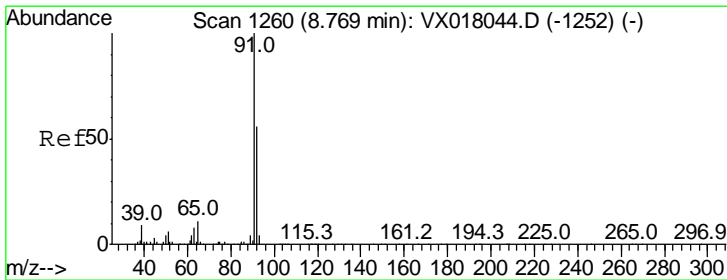
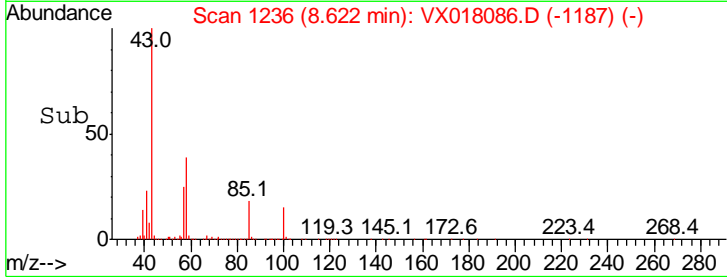
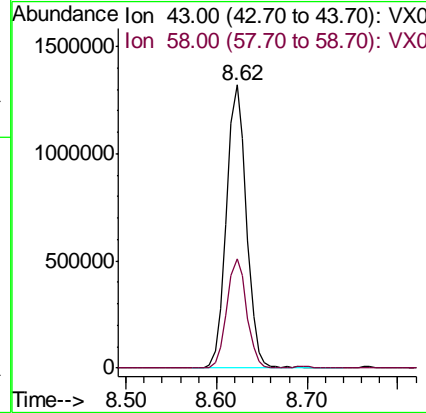
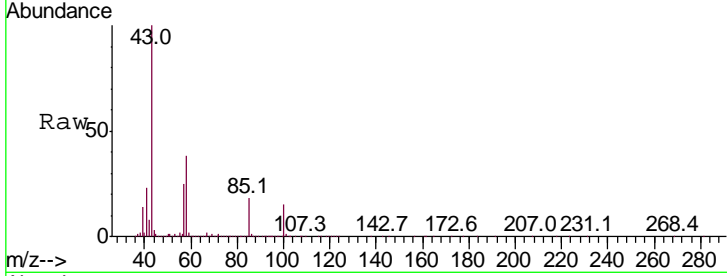

#52  
 Toluene  
 Concen: 49.536 ug/l  
 RT: 8.77 min Scan# 1260  
 Delta R.T. -0.00 min  
 Lab File: VX018086.D  
 Acq: 26 Aug 2020 18:37

Tgt Ion: 92 Resp: 653505

Ion	Ratio	Lower	Upper
92	100		
91	172.0	140.3	210.5

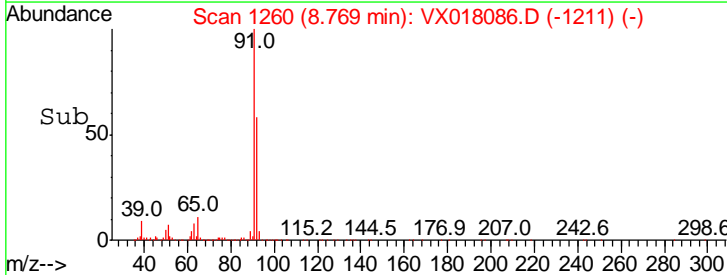
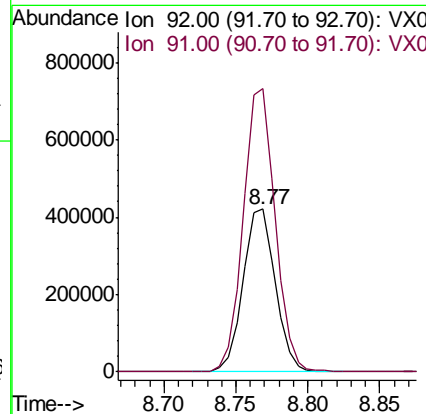
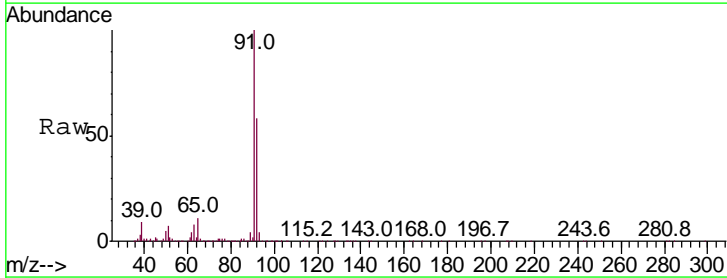

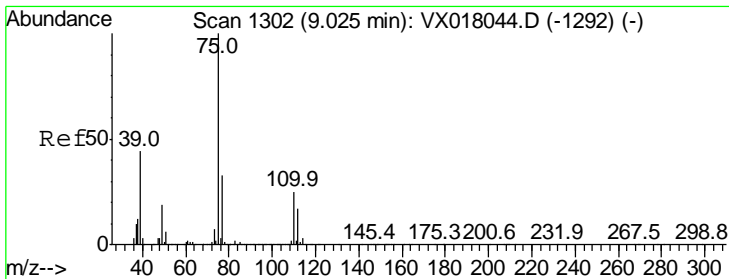

#53  
 t-1,3-Dichloropropene  
 Concen: 50.300 ug/l  
 RT: 9.02 min Scan# 1302  
 Delta R.T. -0.00 min  
 Lab File: VX018086.D  
 Acq: 26 Aug 2020 18:37

Instrument : MSVOA\_X  
 ClientSampled : VSTDCCC050EC

Tgt Ion	Resp	Lower	Upper
75	100		
77	31.7	26.6	39.8

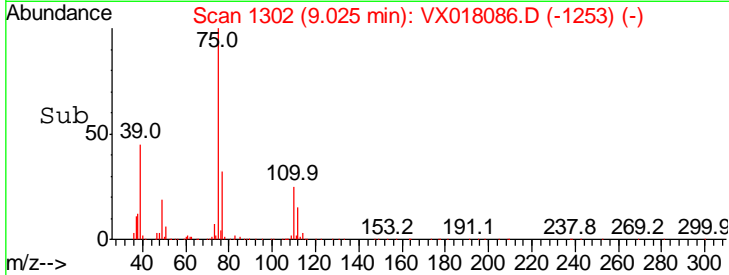
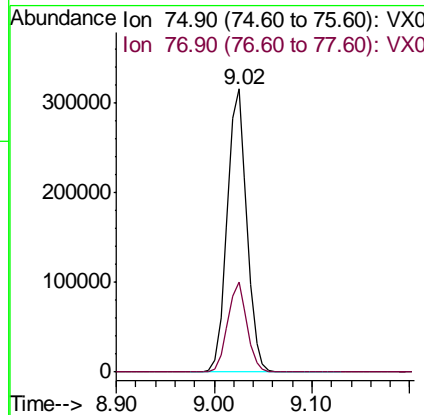
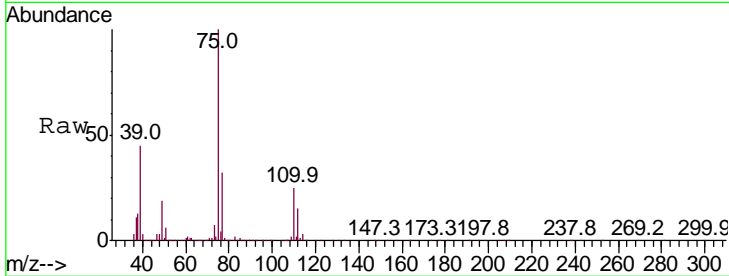

#54  
 cis-1,3-Dichloropropene  
 Concen: 49.017 ug/l  
 RT: 8.42 min Scan# 1202  
 Delta R.T. -0.00 min  
 Lab File: VX018086.D  
 Acq: 26 Aug 2020 18:37

Tgt Ion	Resp	Lower	Upper
75	100		
77	30.7	25.8	38.8
39	47.8	38.8	58.2

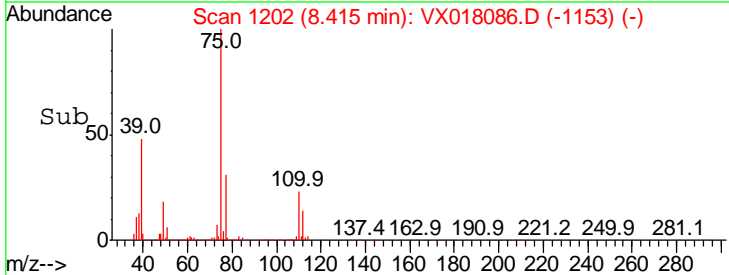
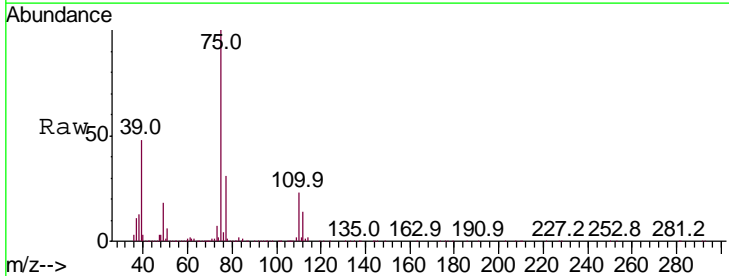
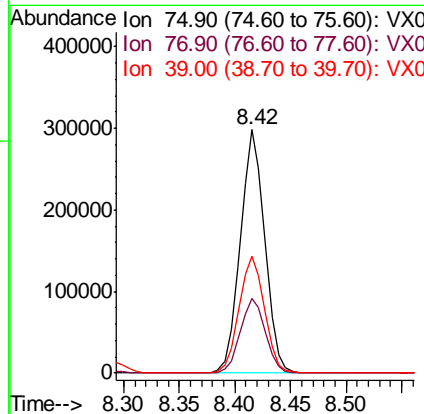
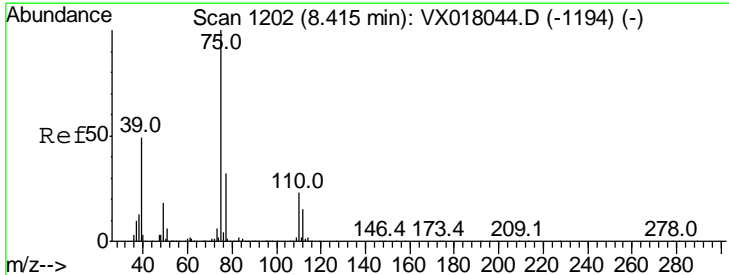

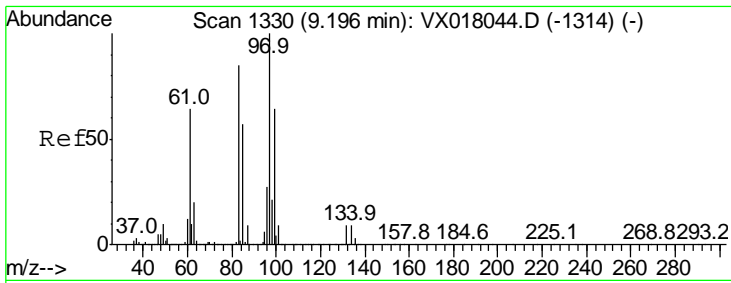

#55  
 1,1,2-Trichloroethane  
 Concen: 49.194 ug/l  
 RT: 9.20 min Scan# 1330  
 Delta R.T. -0.00 min  
 Lab File: VX018086.D  
 Acq: 26 Aug 2020 18:37

Instrument : MSVOA\_X  
 ClientSampleId : VSTDCCC050EC

Tgt Ion	Resp	Lower	Upper
97	100		
83	82.7	67.8	101.6
85	53.8	45.3	67.9
99	61.4	50.9	76.3

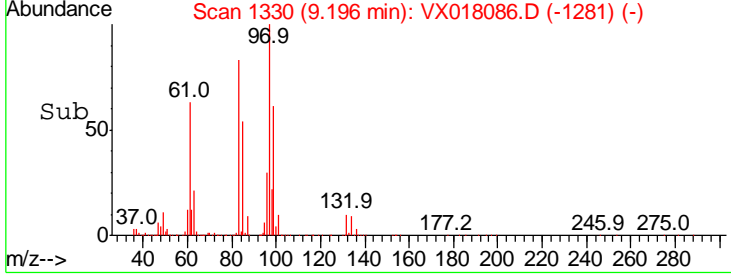
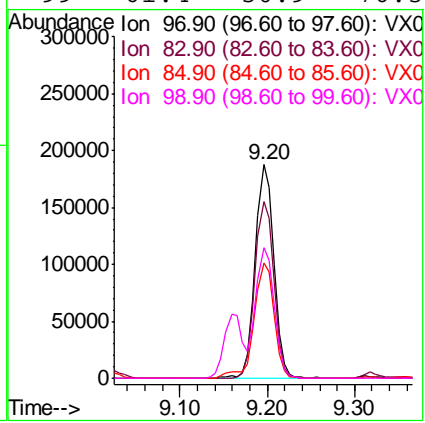
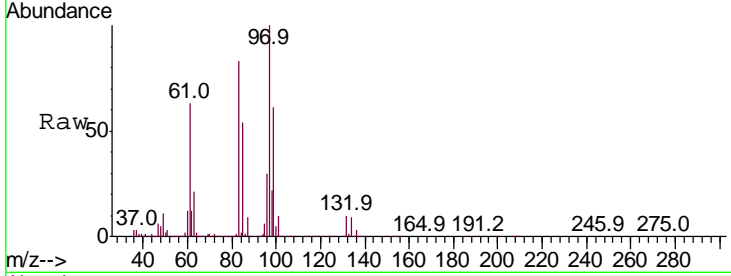

#56  
 Ethyl methacrylate  
 Concen: 49.763 ug/l  
 RT: 9.16 min Scan# 1324  
 Delta R.T. -0.00 min  
 Lab File: VX018086.D  
 Acq: 26 Aug 2020 18:37

Tgt Ion	Resp	Lower	Upper
69	100		
41	67.3	54.6	81.8
39	37.5	29.1	43.7

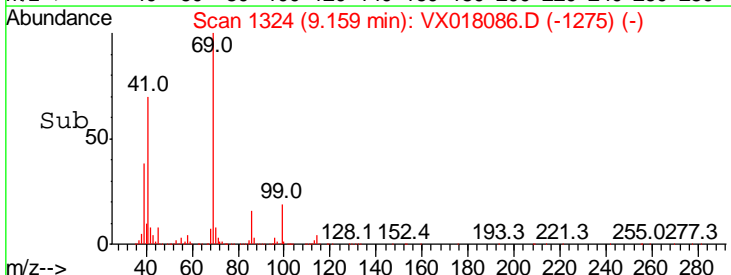
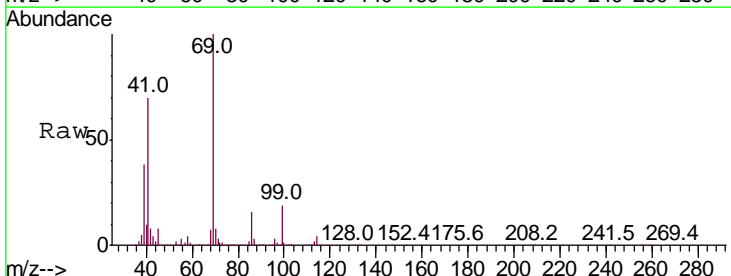
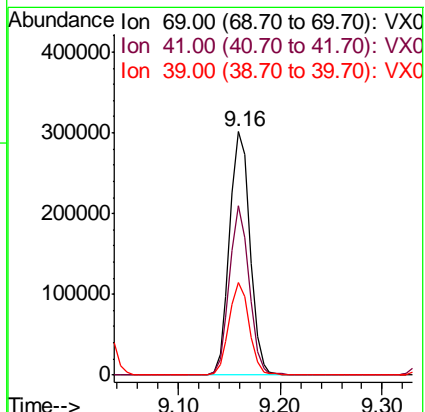
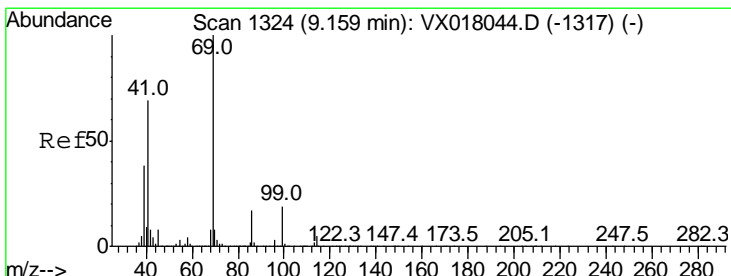



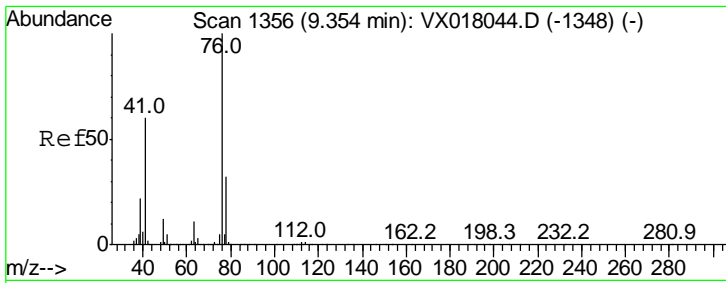

#57  
 1,3-Dichloropropane  
 Concen: 48.971 ug/l  
 RT: 9.35 min Scan# 1356  
 Delta R.T. -0.00 min  
 Lab File: VX018086.D  
 Acq: 26 Aug 2020 18:37

Instrument : MSVOA\_X  
 ClientSampled : VSTDCCC050EC

Tgt Ion	Resp	Lower	Upper
76	100		
78	32.2	25.8	38.6

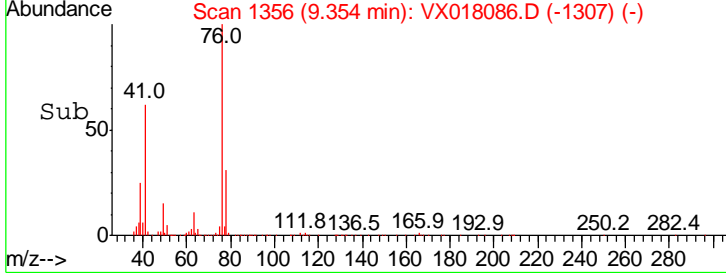
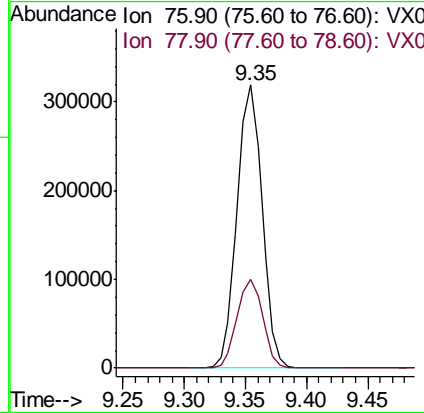
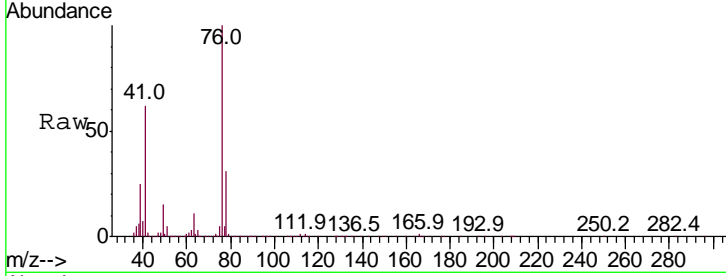

#58  
 2-Chloroethyl Vinyl ether  
 Concen: 240.229 ug/l  
 RT: 8.29 min Scan# 1182  
 Delta R.T. -0.00 min  
 Lab File: VX018086.D  
 Acq: 26 Aug 2020 18:37

Tgt Ion	Resp	Lower	Upper
63	100		
106	28.4	22.1	33.1

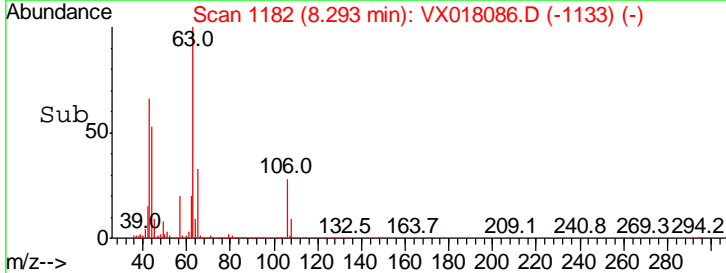
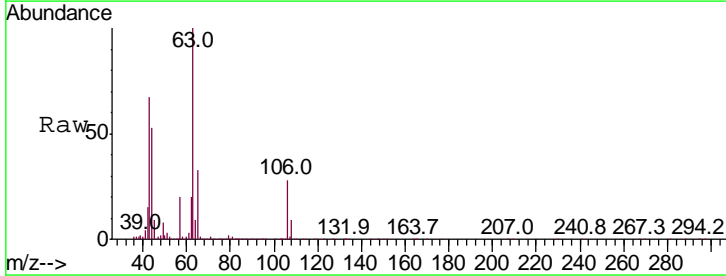
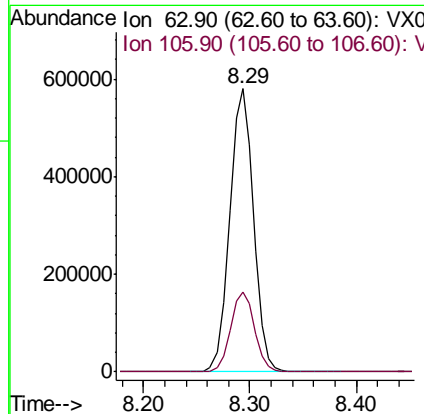
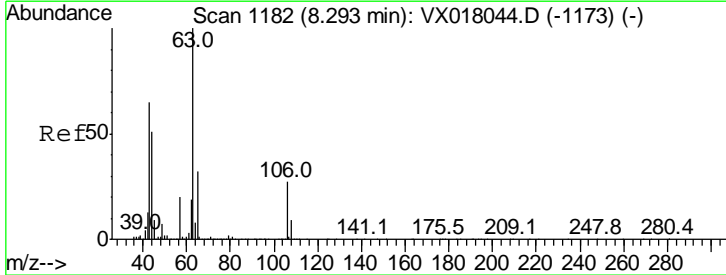

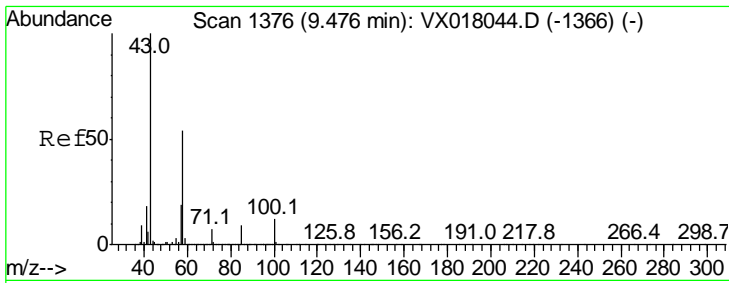

#59  
 2-Hexanone  
 Concen: 251.361 ug/l  
 RT: 9.48 min Scan# 1376  
 Delta R.T. -0.00 min  
 Lab File: VX018086.D  
 Acq: 26 Aug 2020 18:37

Instrument : MSVOA\_X  
 ClientSampled : VSTDCCC050EC

Tgt Ion: 43 Resp: 1568169

Ion	Ratio	Lower	Upper
43	100		
58	53.8	26.6	79.7

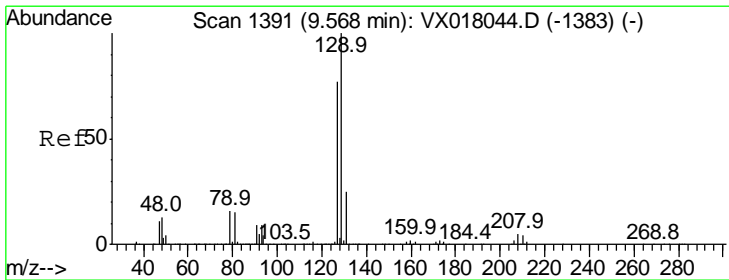
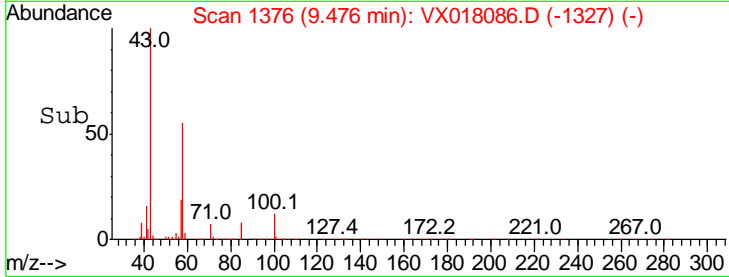
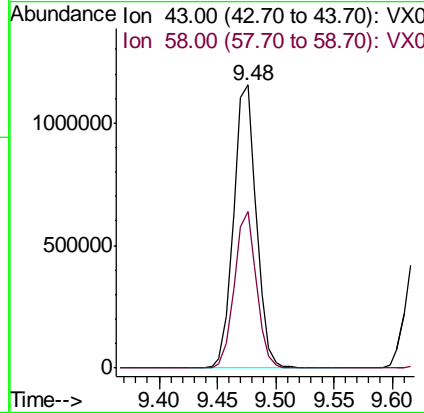
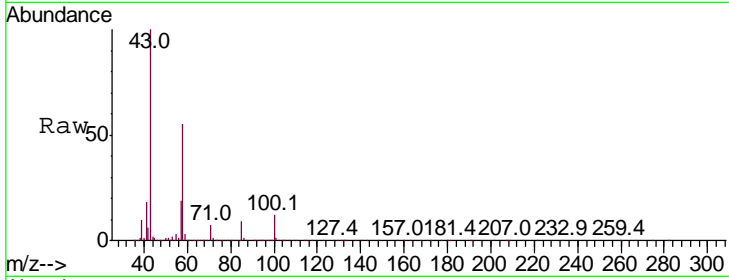

#60  
 Dibromochloromethane  
 Concen: 52.086 ug/l  
 RT: 9.57 min Scan# 1391  
 Delta R.T. -0.00 min  
 Lab File: VX018086.D  
 Acq: 26 Aug 2020 18:37

Tgt Ion: 129 Resp: 343789

Ion	Ratio	Lower	Upper
129	100		
127	77.3	38.9	116.6

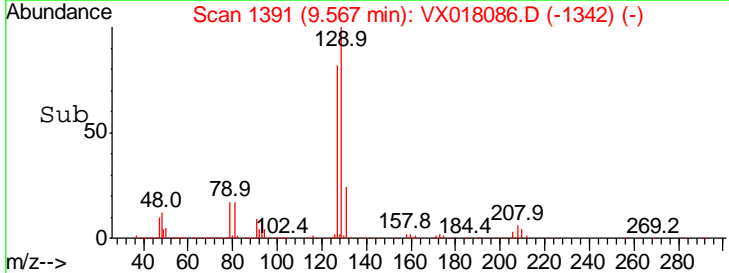
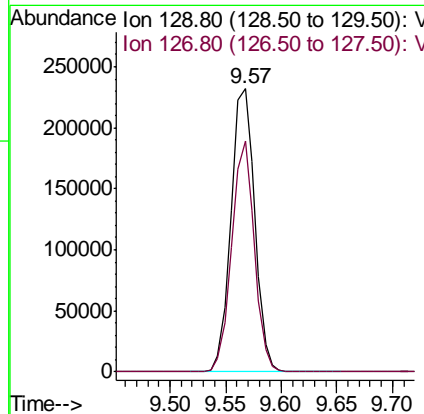
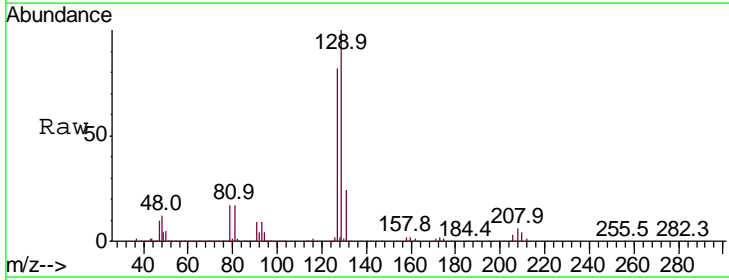

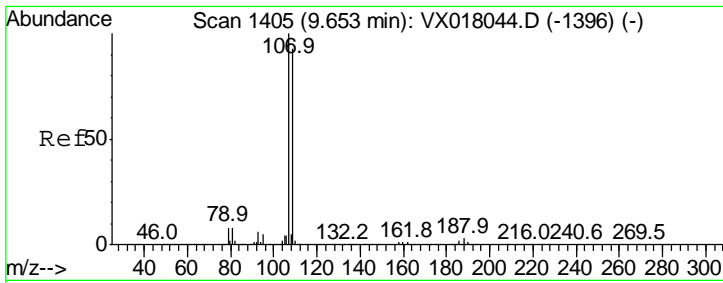

#61  
 1,2-Dibromoethane  
 Concen: 51.001 ug/l  
 RT: 9.65 min Scan# 1405  
 Delta R.T. -0.00 min  
 Lab File: VX018086.D  
 Acq: 26 Aug 2020 18:37

Instrument :  
 MSVOA\_X  
 ClientSampled :  
 VSTDCCC050EC

Tgt Ion	Resp	Lower	Upper
107	107		
109	91.9	75.9	113.9

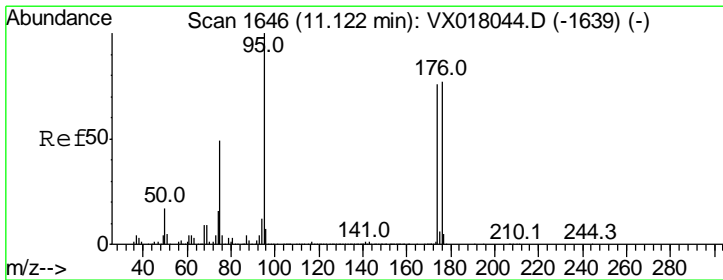
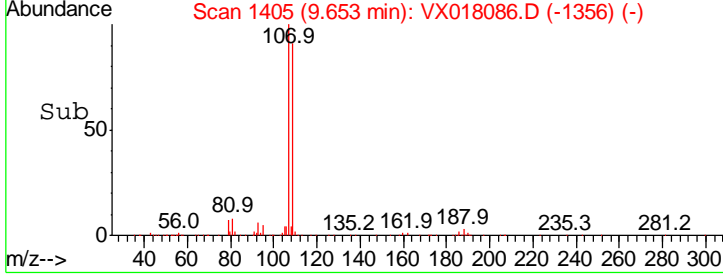
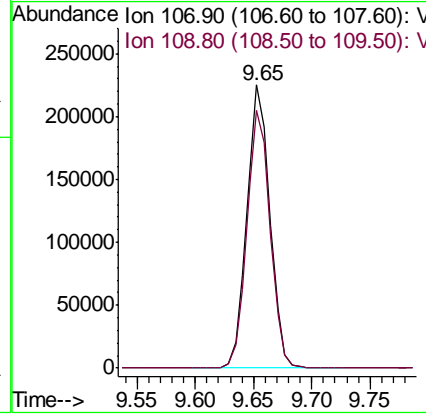
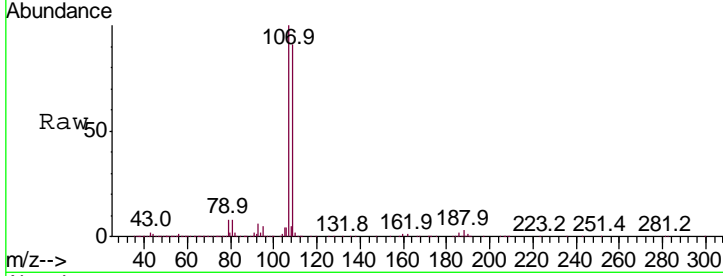

#62  
 4-Bromofluorobenzene  
 Concen: 53.233 ug/l  
 RT: 11.12 min Scan# 1646  
 Delta R.T. -0.00 min  
 Lab File: VX018086.D  
 Acq: 26 Aug 2020 18:37

Tgt Ion	Resp	Lower	Upper
95	100		
174	78.2	0.0	160.2
176	78.4	0.0	155.8

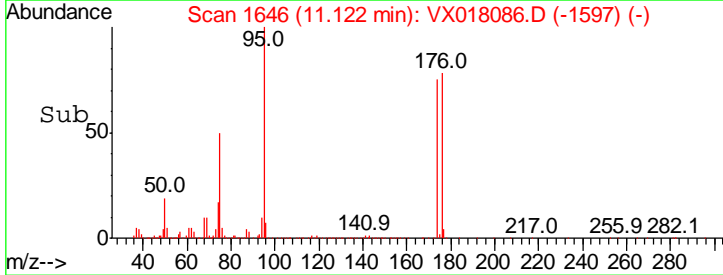
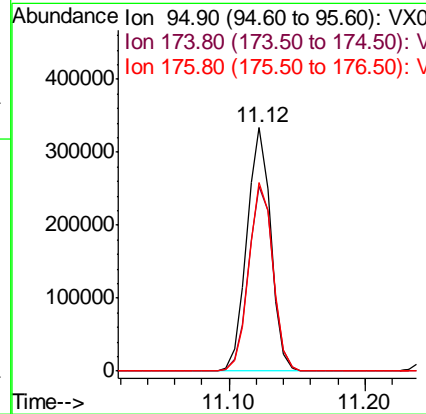
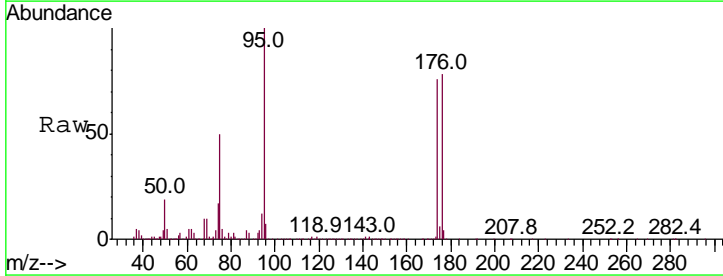

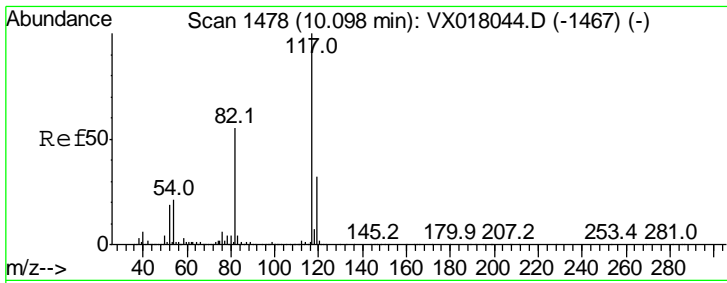

#63  
 Chlorobenzene-d5  
 Concen: 50.000 ug/l  
 RT: 10.10 min Scan# 1478  
 Delta R.T. -0.00 min  
 Lab File: VX018086.D  
 Acq: 26 Aug 2020 18:37

Instrument : MSVOA\_X  
 ClientSampleId : VSTDCCC050EC

Tgt Ion	Resp	Lower	Upper
117	100		
82	54.6	44.2	66.2
119	30.6	25.7	38.5

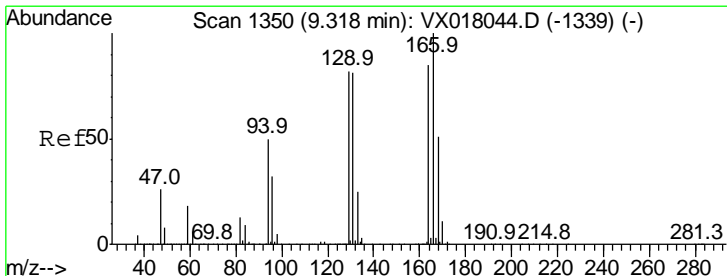
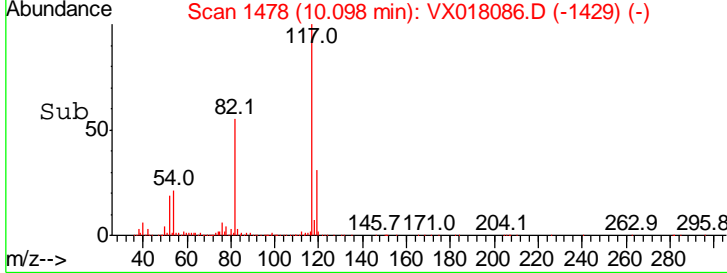
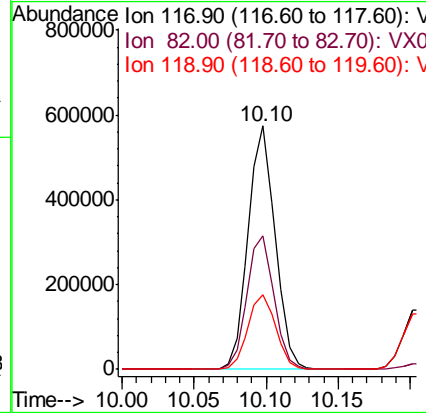
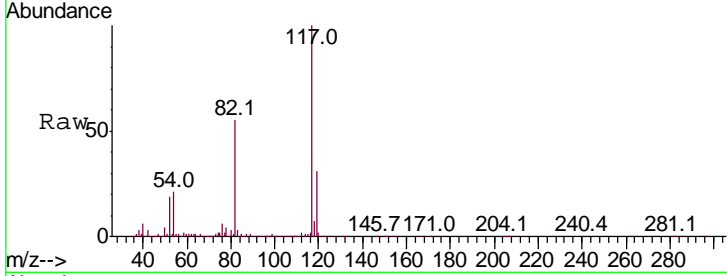

#64  
 Tetrachloroethene  
 Concen: 47.300 ug/l  
 RT: 9.32 min Scan# 1350  
 Delta R.T. -0.00 min  
 Lab File: VX018086.D  
 Acq: 26 Aug 2020 18:37

Tgt Ion	Resp	Lower	Upper
164	100		
166	133.5	94.2	141.2
129	105.9	76.9	115.3
131	100.1	76.1	114.1

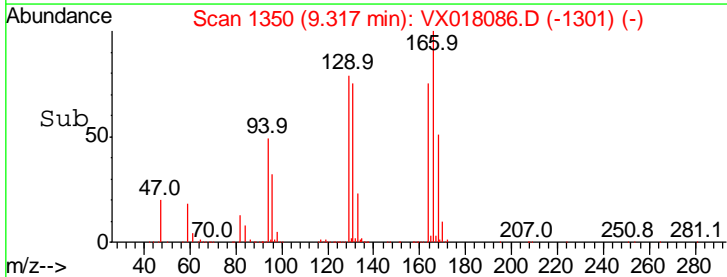
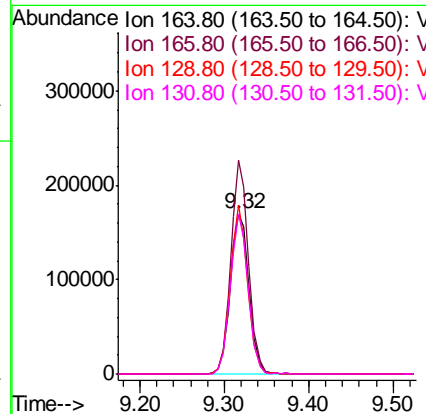
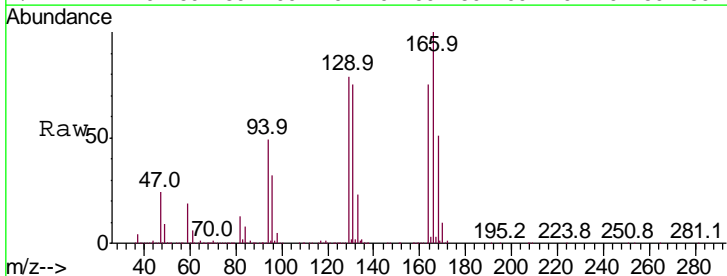

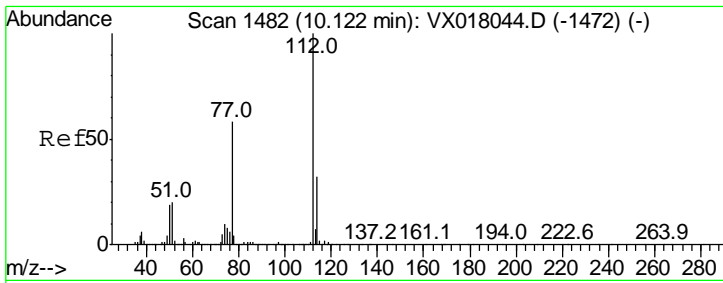

#65  
 Chlorobenzene  
 Concen: 49.402 ug/l  
 RT: 10.12 min Scan# 1482  
 Delta R.T. -0.00 min  
 Lab File: VX018086.D  
 Acq: 26 Aug 2020 18:37

Instrument : MSVOA\_X  
 ClientSampled : VSTDCCC050EC

Tgt Ion	Resp	Lower	Upper
112	100		
114	32.0	25.7	38.5

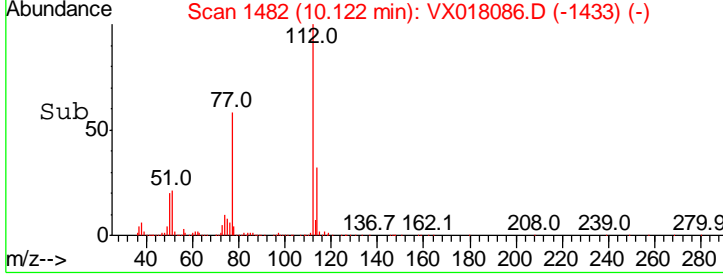
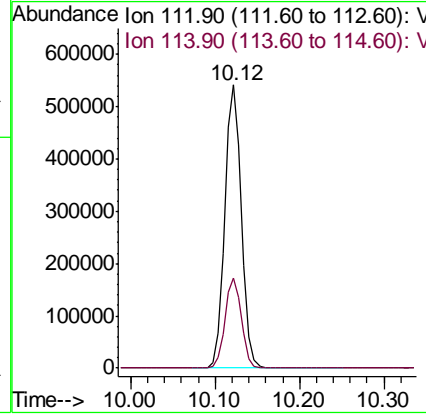
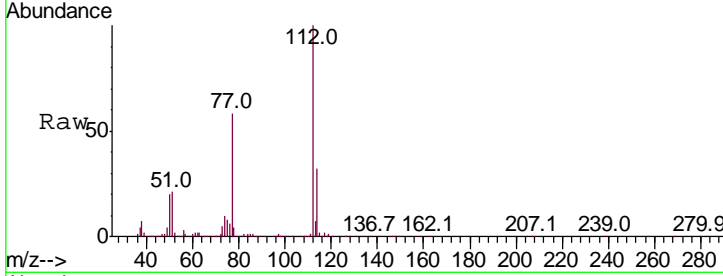

#66  
 1,1,1,2-Tetrachloroethane  
 Concen: 50.762 ug/l  
 RT: 10.20 min Scan# 1495  
 Delta R.T. -0.01 min  
 Lab File: VX018086.D  
 Acq: 26 Aug 2020 18:37

Tgt Ion	Resp	Lower	Upper
131	100		
133	97.9	46.7	140.1
119	64.8	31.8	95.4

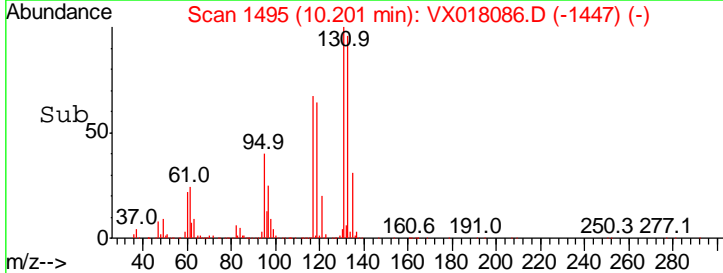
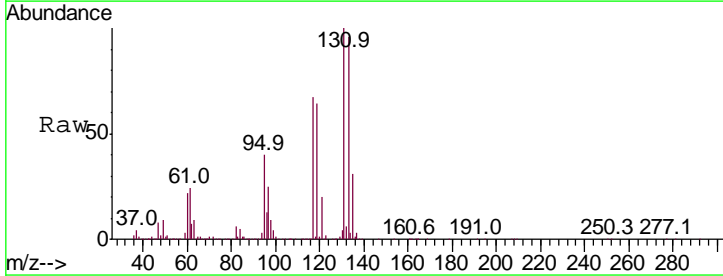
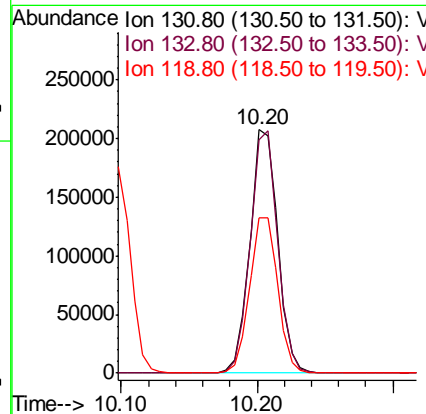
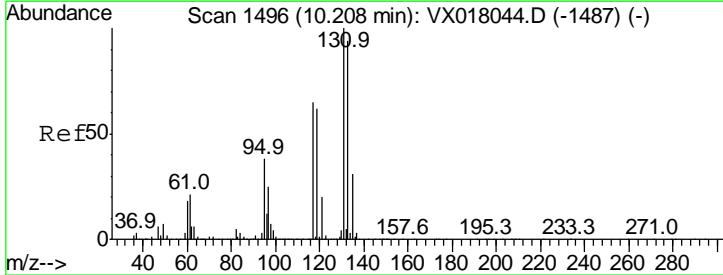

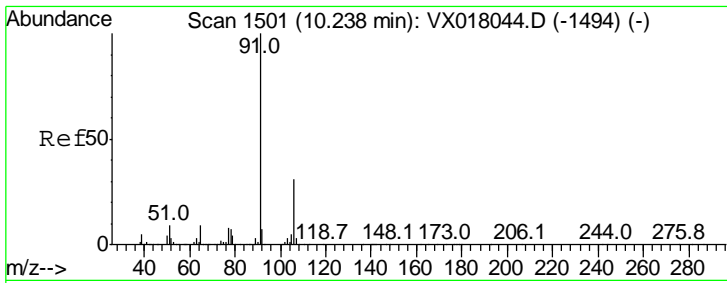

#67  
 Ethyl Benzene  
 Concen: 50.670 ug/l  
 RT: 10.24 min Scan# 1501  
 Delta R.T. -0.00 min  
 Lab File: VX018086.D  
 Acq: 26 Aug 2020 18:37

Instrument :  
 MSVOA\_X  
 ClientSampled :  
 VSTDCCC050EC

Tgt Ion: 91 Resp: 1282181  
 Ion Ratio Lower Upper  
 91 100  
 106 30.3 24.9 37.3

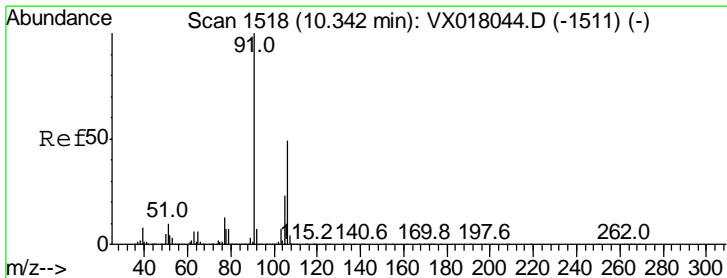
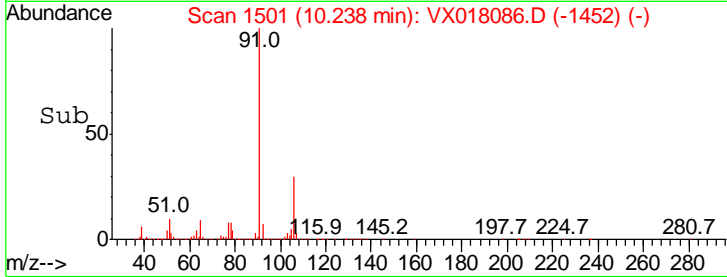
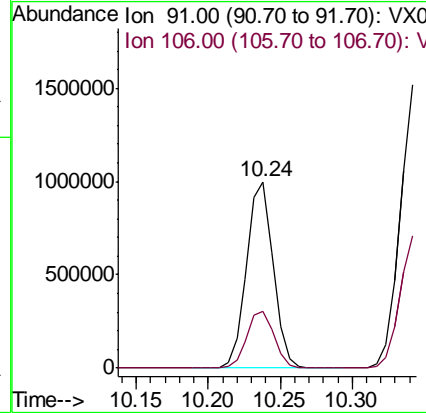
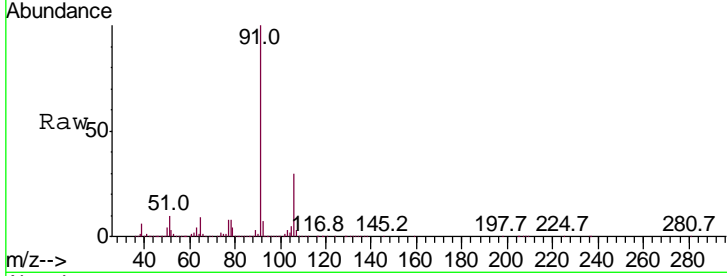

#68  
 m/p-Xylenes  
 Concen: 103.040 ug/l  
 RT: 10.34 min Scan# 1518  
 Delta R.T. -0.00 min  
 Lab File: VX018086.D  
 Acq: 26 Aug 2020 18:37

Tgt Ion: 106 Resp: 973207  
 Ion Ratio Lower Upper  
 106 100  
 91 205.4 162.2 243.2

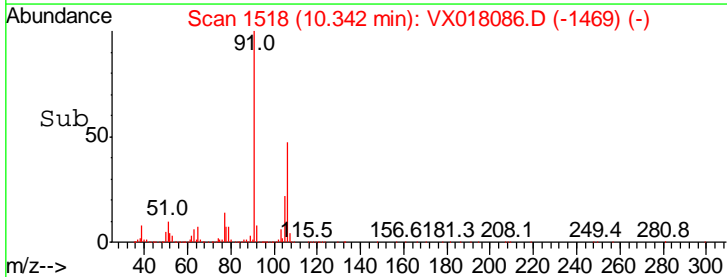
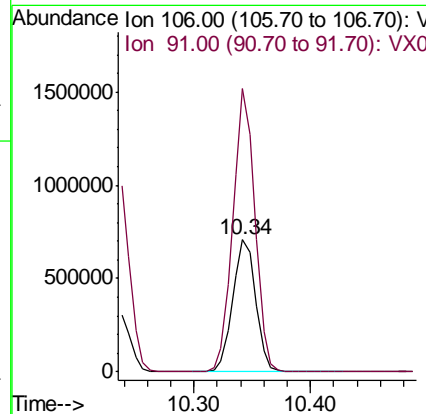
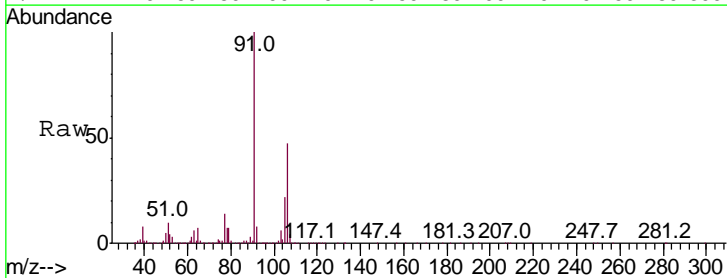

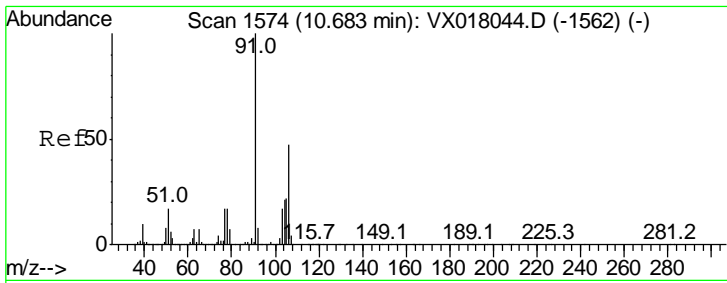

#69  
 o-Xylene  
 Concen: 50.940 ug/l  
 RT: 10.68 min Scan# 1574  
 Delta R.T. -0.00 min  
 Lab File: VX018086.D  
 Acq: 26 Aug 2020 18:37

Instrument : MSVOA\_X  
 ClientSampled : VSTDCCC050EC

Tgt Ion:106 Resp: 466402  
 Ion Ratio Lower Upper  
 106 100  
 91 218.4 107.1 321.3

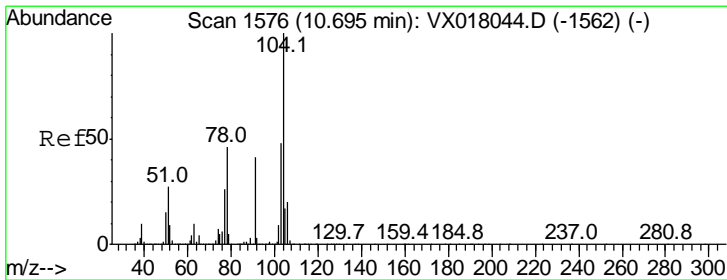
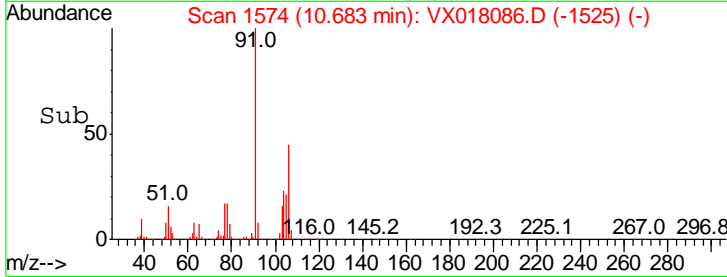
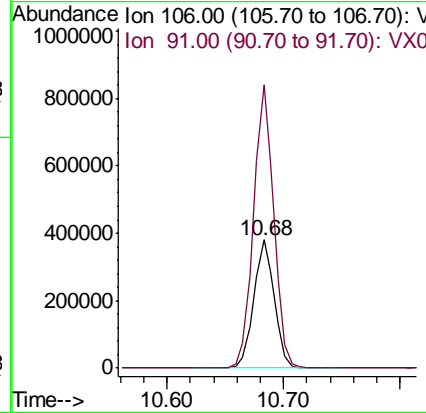
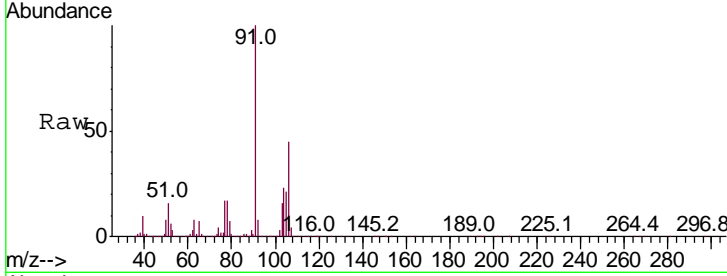

#70  
 Styrene  
 Concen: 52.618 ug/l  
 RT: 10.70 min Scan# 1576  
 Delta R.T. -0.00 min  
 Lab File: VX018086.D  
 Acq: 26 Aug 2020 18:37

Tgt Ion:104 Resp: 820432  
 Ion Ratio Lower Upper  
 104 100  
 78 52.7 40.9 61.3  
 103 54.7 43.6 65.4

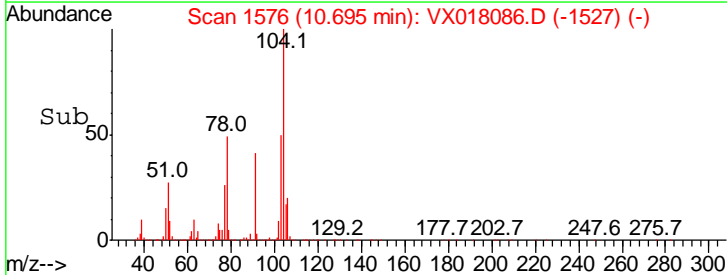
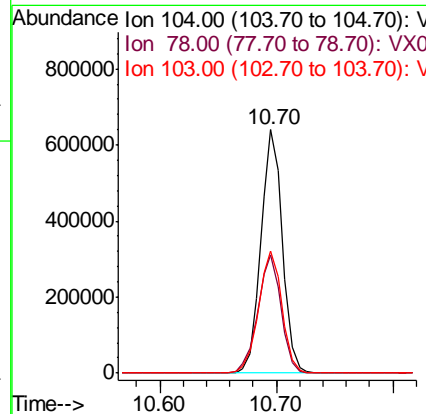
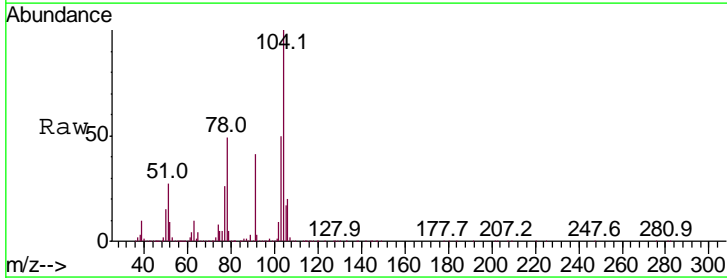

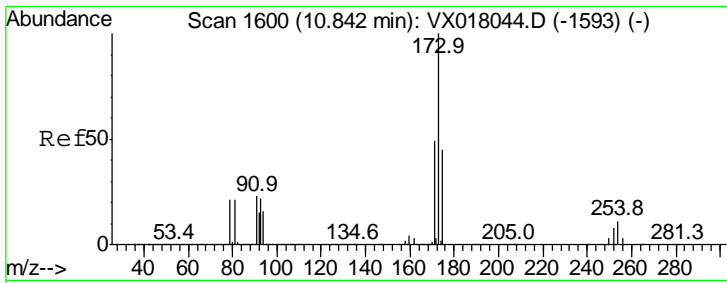

#71  
 Bromoform  
 Concen: 54.302 ug/l  
 RT: 10.84 min Scan# 1600  
 Delta R.T. -0.00 min  
 Lab File: VX018086.D  
 Acq: 26 Aug 2020 18:37

Instrument :  
 MSVOA\_X  
 ClientSampled :  
 VSTDCCC050EC

Tgt Ion	Resp	Lower	Upper
173	100		
175	48.7	23.9	71.8
254	0.2	0.2	0.2

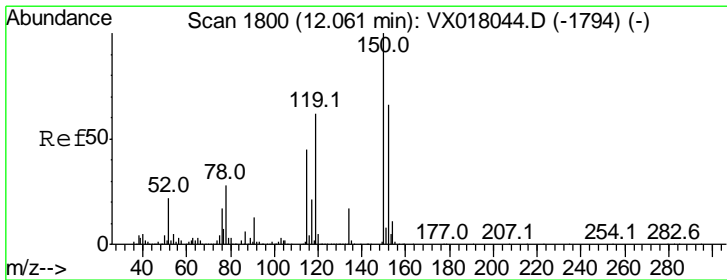
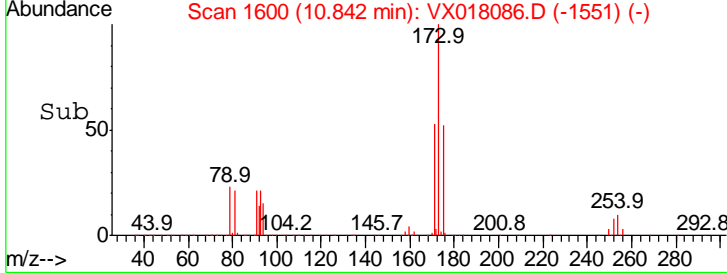
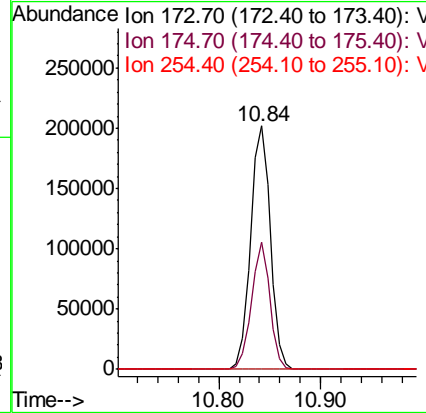
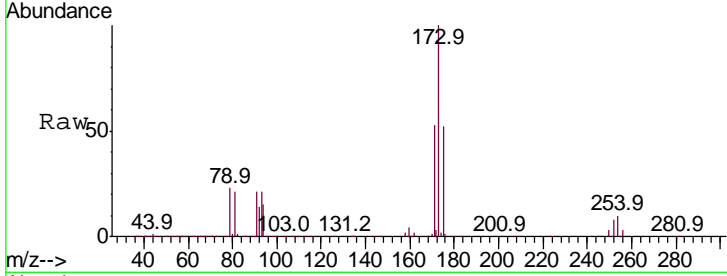

#72  
 1,4-Dichlorobenzene-d4  
 Concen: 50.000 ug/l  
 RT: 12.06 min Scan# 1800  
 Delta R.T. -0.00 min  
 Lab File: VX018086.D  
 Acq: 26 Aug 2020 18:37

Tgt Ion	Resp	Lower	Upper
152	100		
115	82.5	41.5	124.5
150	171.6	0.0	343.8

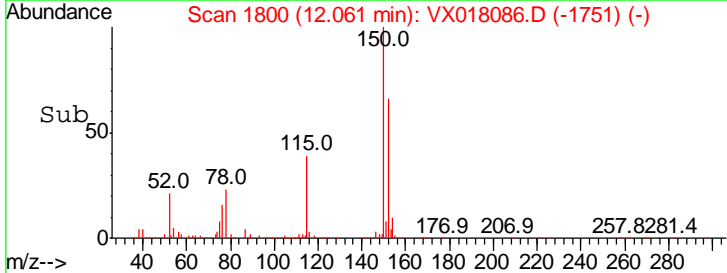
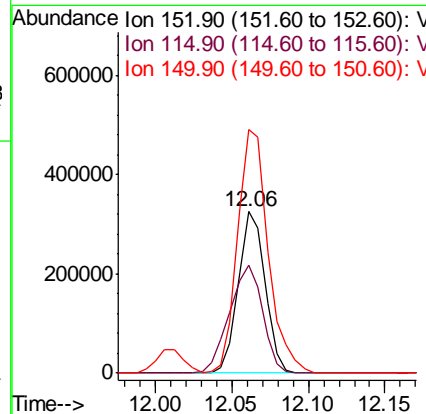
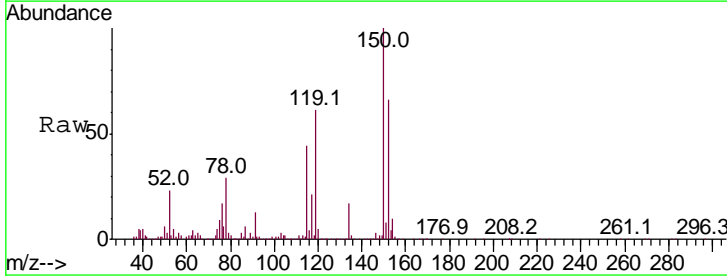



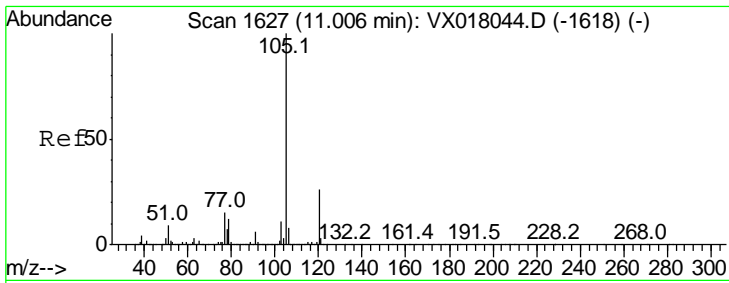

#73  
 Isopropylbenzene  
 Concen: 49.290 ug/l  
 RT: 11.01 min Scan# 1627  
 Delta R.T. -0.00 min  
 Lab File: VX018086.D  
 Acq: 26 Aug 2020 18:37

Instrument :  
 MSVOA\_X  
 ClientSampled :  
 VSTDCCC050EC

Tgt Ion: 105 Resp: 1286955

Ion	Ratio	Lower	Upper
105	100		
120	27.0	13.2	39.5

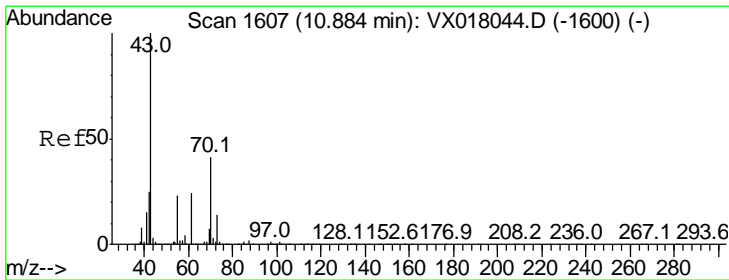
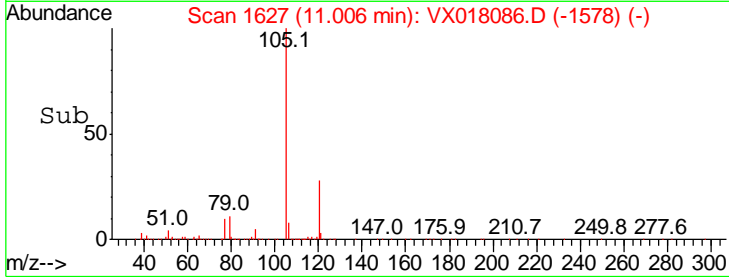
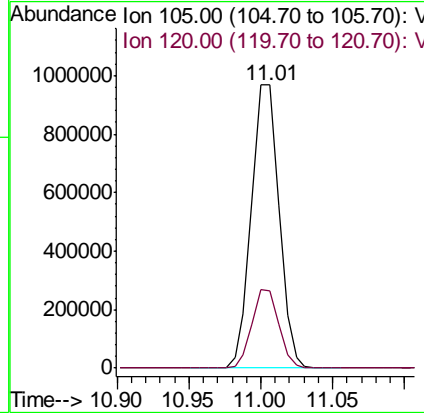
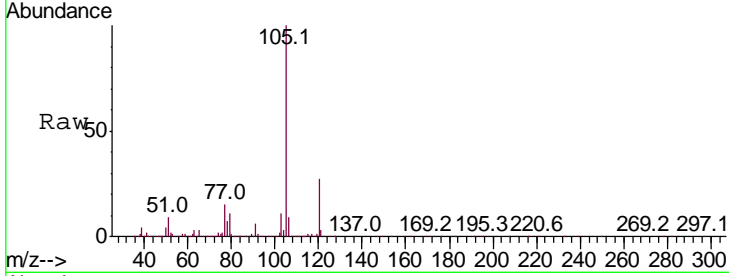

#74  
 N-amyl acetate  
 Concen: 48.044 ug/l  
 RT: 10.88 min Scan# 1607  
 Delta R.T. -0.00 min  
 Lab File: VX018086.D  
 Acq: 26 Aug 2020 18:37

Tgt Ion: 43 Resp: 595179

Ion	Ratio	Lower	Upper
43	100		
70	40.8	32.3	48.5
55	23.9	18.2	27.2
61	23.4	18.9	28.3

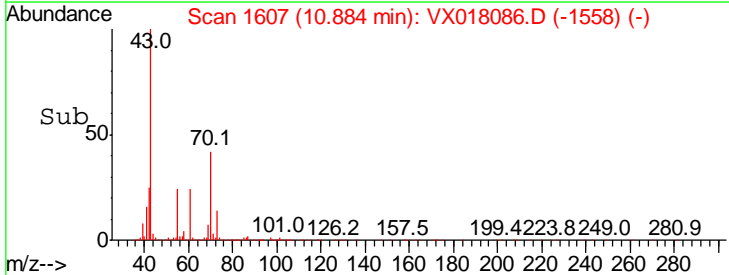
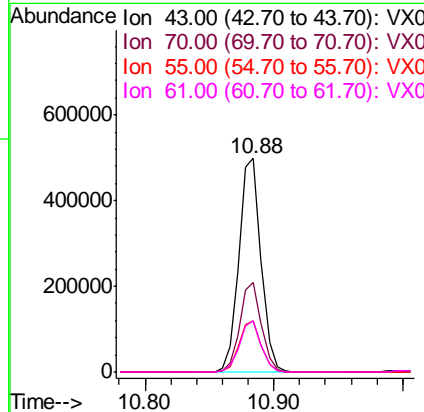
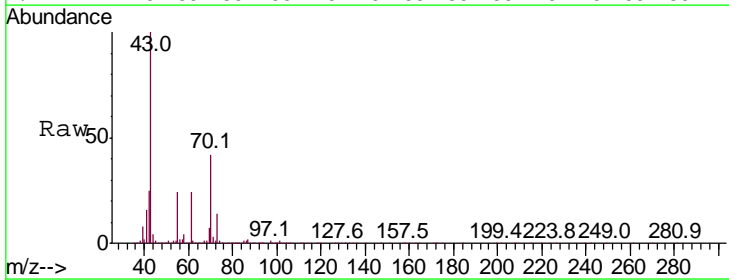

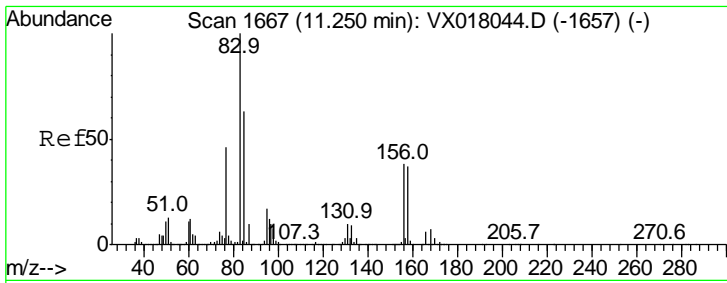

#75  
 1,1,2,2-Tetrachloroethane  
 Concen: 45.088 ug/l  
 RT: 11.25 min Scan# 1667  
 Delta R.T. -0.00 min  
 Lab File: VX018086.D  
 Acq: 26 Aug 2020 18:37

Instrument : MSVOA\_X  
 ClientSampled : VSTDCCC050EC

Tgt Ion	Resp	Lower	Upper
83	100		
131	11.0	5.1	15.4
85	64.6	32.2	96.6

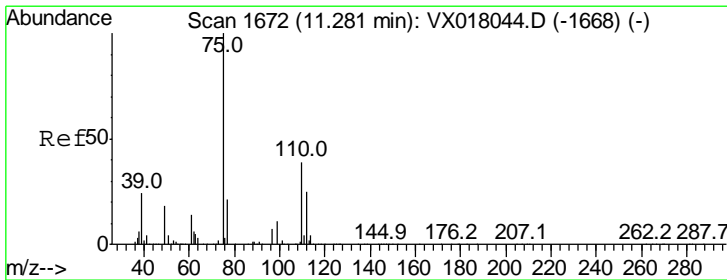
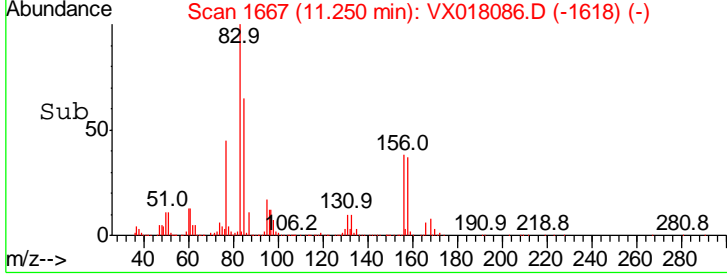
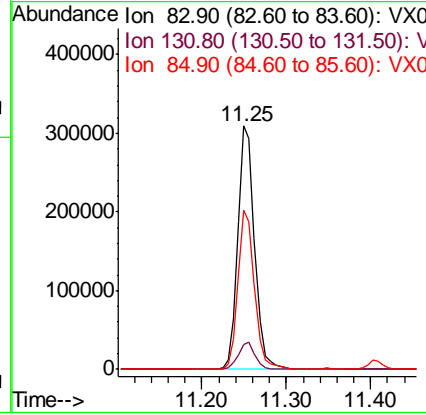
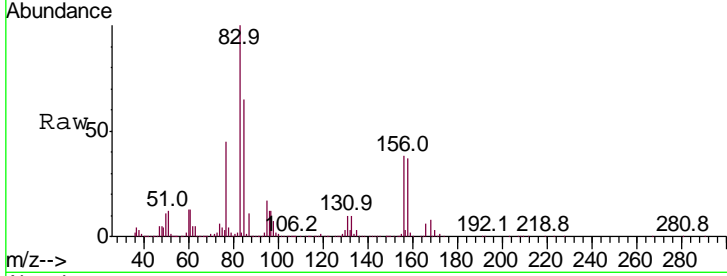

#76  
 1,2,3-Trichloropropane  
 Concen: 58.793 ug/l  
 RT: 11.28 min Scan# 1672  
 Delta R.T. -0.00 min  
 Lab File: VX018086.D  
 Acq: 26 Aug 2020 18:37

Tgt Ion	Resp	Lower	Upper
75	100		
77	32.3	20.8	62.2

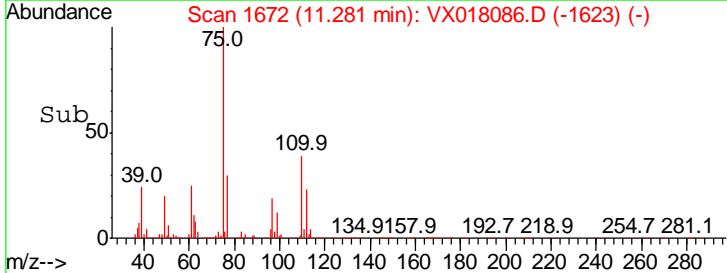
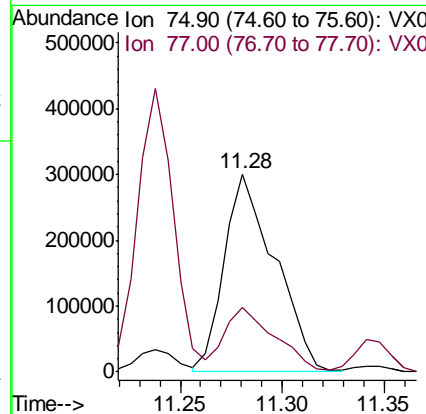
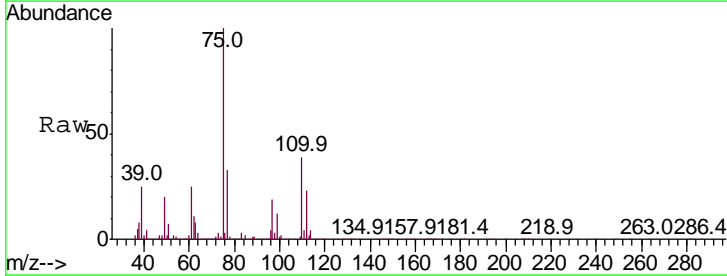

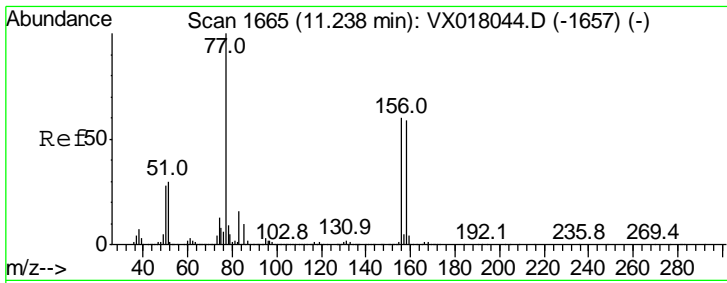

#77  
 Bromobenzene  
 Concen: 47.688 ug/l  
 RT: 11.24 min Scan# 1665  
 Delta R.T. -0.00 min  
 Lab File: VX018086.D  
 Acq: 26 Aug 2020 18:37

Instrument : MSVOA\_X  
 ClientSampleId : VSTDCCC050EC

Tgt Ion	Resp	Lower	Upper
156	100		
77	154.2	80.0	240.2
158	97.1	49.5	148.7

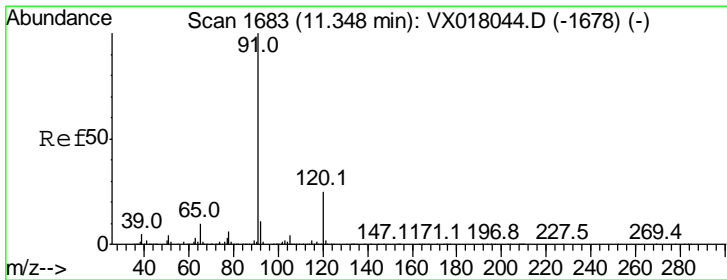
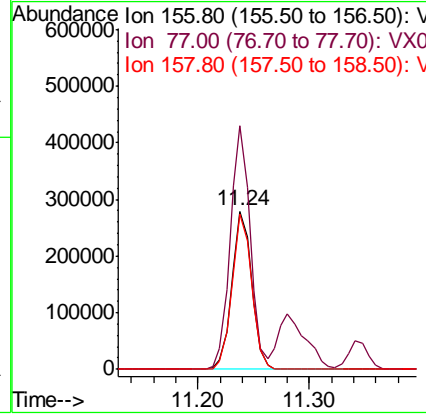
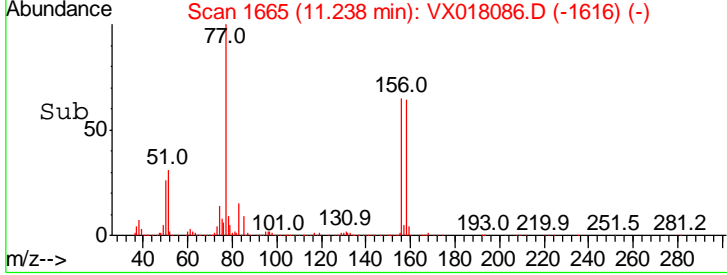
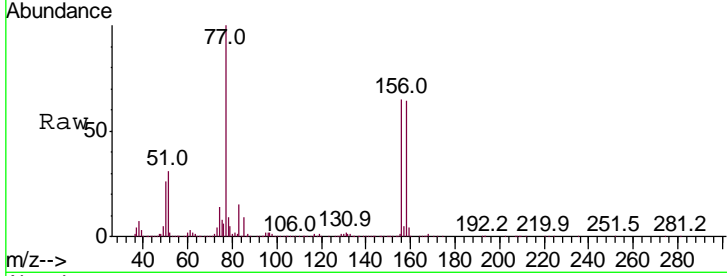

#78  
 n-propylbenzene  
 Concen: 49.982 ug/l  
 RT: 11.34 min Scan# 1682  
 Delta R.T. -0.01 min  
 Lab File: VX018086.D  
 Acq: 26 Aug 2020 18:37

Tgt Ion	Resp	Lower	Upper
91	100		
120	23.7	11.9	35.9

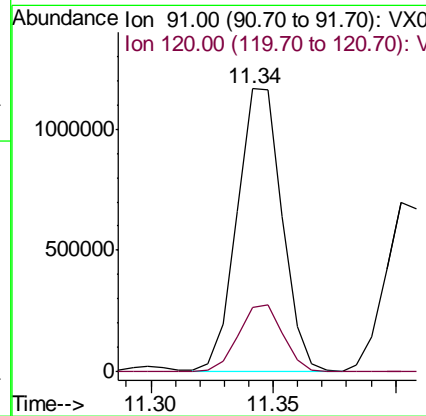
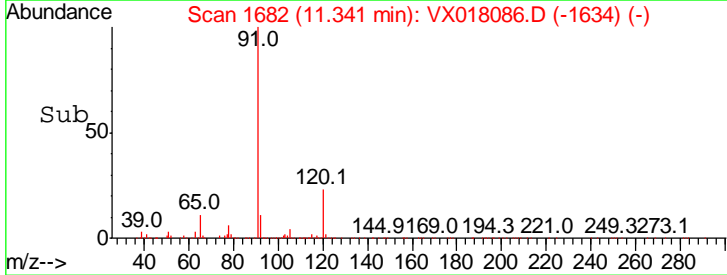
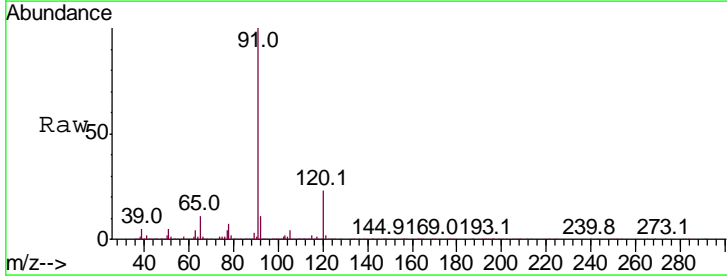

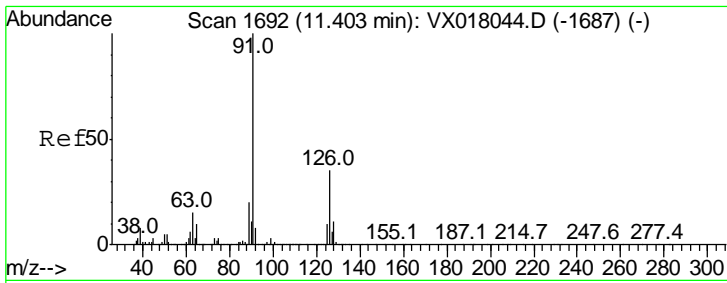

#79  
 2-Chlorotoluene  
 Concen: 48.855 ug/l  
 RT: 11.40 min Scan# 1692  
 Delta R.T. -0.00 min  
 Lab File: VX018086.D  
 Acq: 26 Aug 2020 18:37

Instrument :  
 MSVOA\_X  
 ClientSampled :  
 VSTDCCC050EC

Tgt Ion	Resp	Lower	Upper
91	100		
126	34.5	17.4	52.2

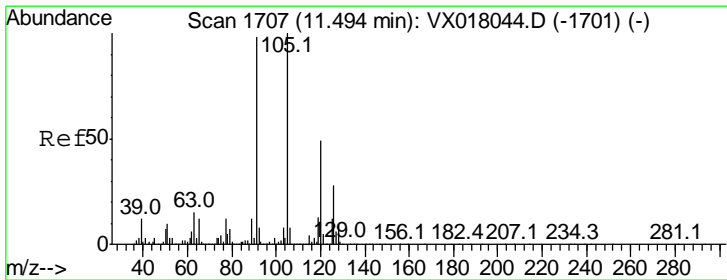
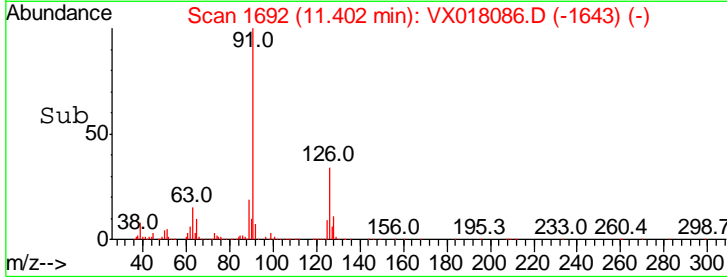
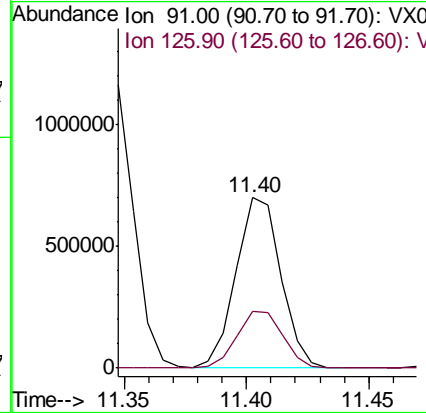
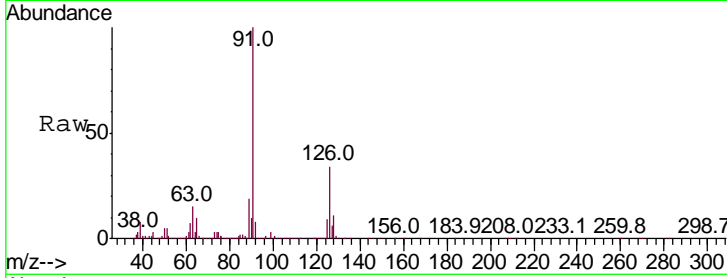

#80  
 1,3,5-Trimethylbenzene  
 Concen: 50.896 ug/l  
 RT: 11.49 min Scan# 1707  
 Delta R.T. -0.00 min  
 Lab File: VX018086.D  
 Acq: 26 Aug 2020 18:37

Tgt Ion	Resp	Lower	Upper
105	100		
120	48.8	24.1	72.2

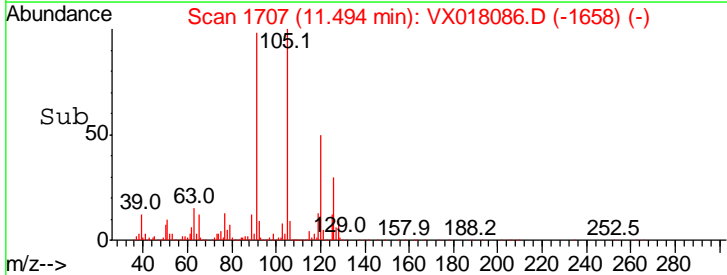
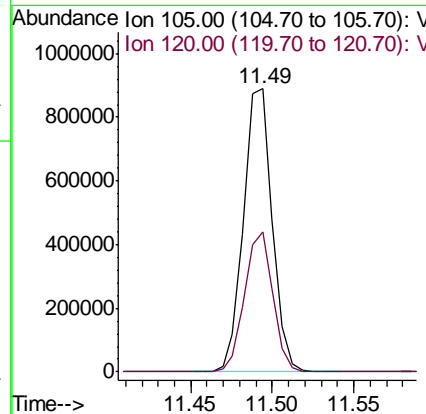
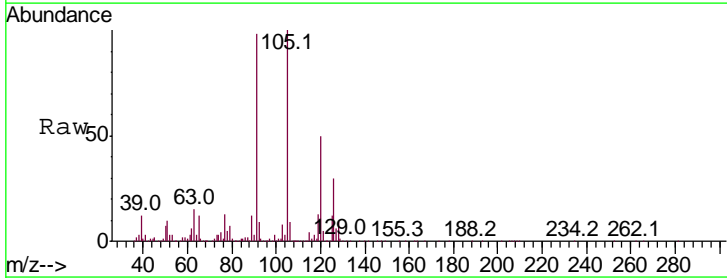

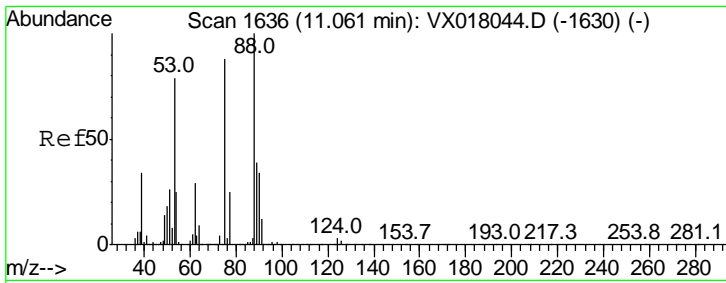

#81  
 trans-1,4-Dichloro-2-butene  
 Concen: 47.569 ug/l  
 RT: 11.05 min Scan# 1635  
 Delta R.T. -0.01 min  
 Lab File: VX018086.D  
 Acq: 26 Aug 2020 18:37

Instrument :  
 MSVOA\_X  
 ClientSampled :  
 VSTDCCC050EC

Tgt Ion	Resp	Lower	Upper
75	100		
53	93.4	74.7	112.1
89	46.3	36.6	54.8

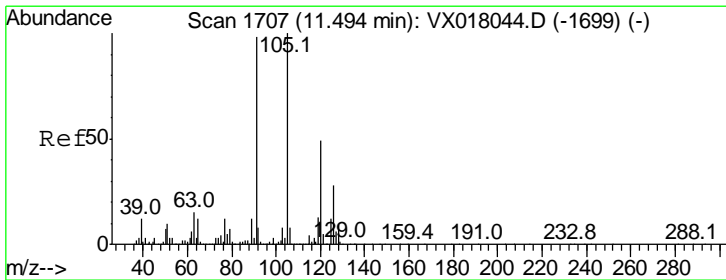
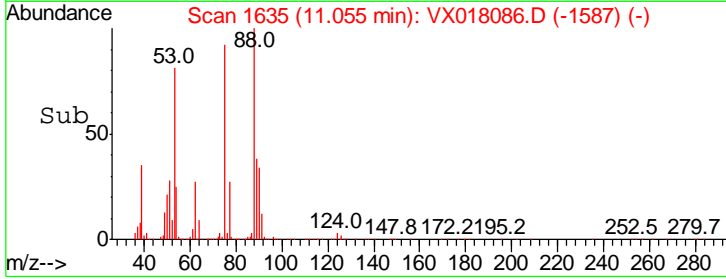
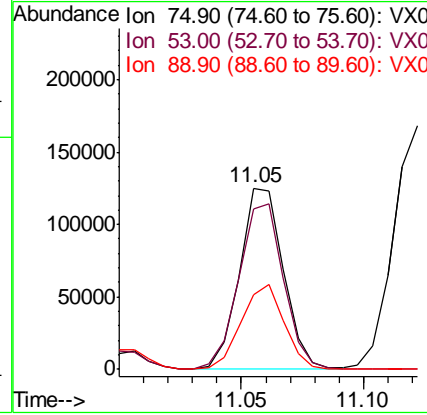
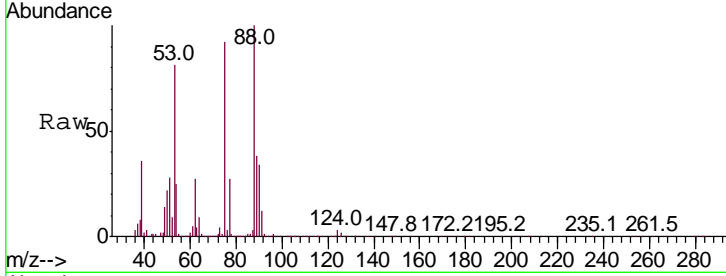

#82  
 4-Chlorotoluene  
 Concen: 48.401 ug/l  
 RT: 11.49 min Scan# 1707  
 Delta R.T. -0.00 min  
 Lab File: VX018086.D  
 Acq: 26 Aug 2020 18:37

Tgt Ion	Resp	Lower	Upper
91	100		
126	30.7	15.1	45.3

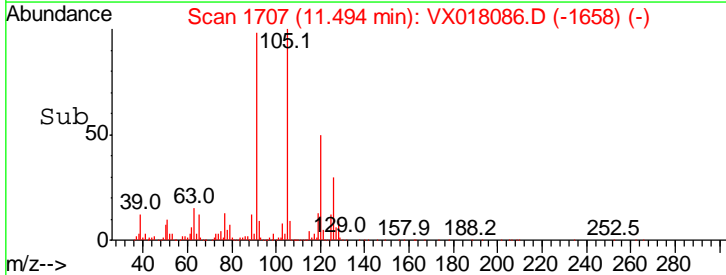
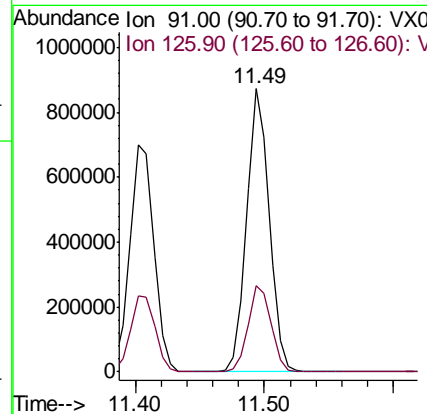
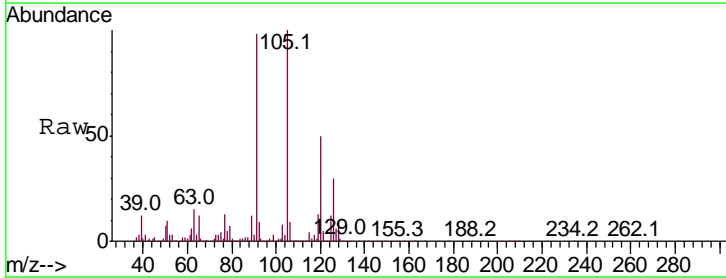

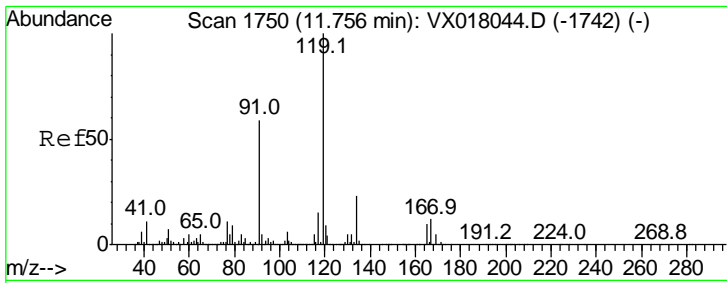

#83  
 tert-Butylbenzene  
 Concen: 51.542 ug/l  
 RT: 11.76 min Scan# 1750  
 Delta R.T. -0.00 min  
 Lab File: VX018086.D  
 Acq: 26 Aug 2020 18:37

Instrument :  
 MSVOA\_X  
 ClientSampled :  
 VSTDC0050EC

Tgt Ion	Resp	Lower	Upper
119	1091358		
91	57.6	28.2	84.7
134	22.5	11.3	33.8

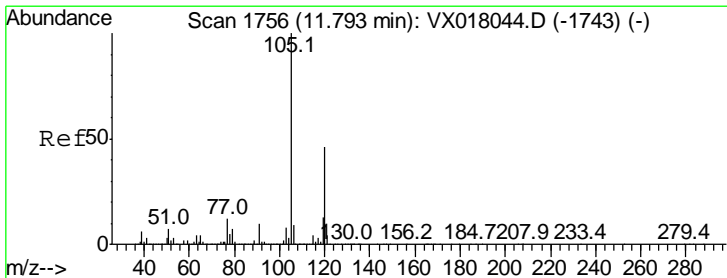
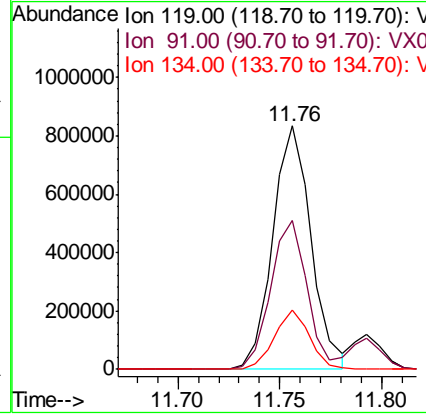
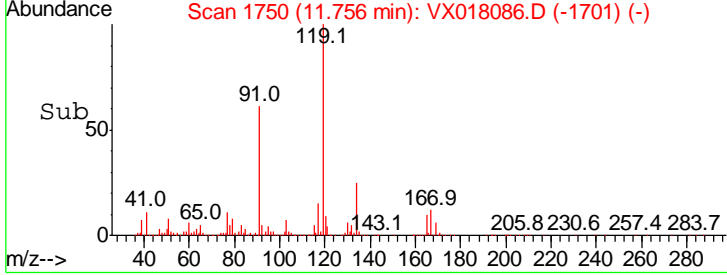
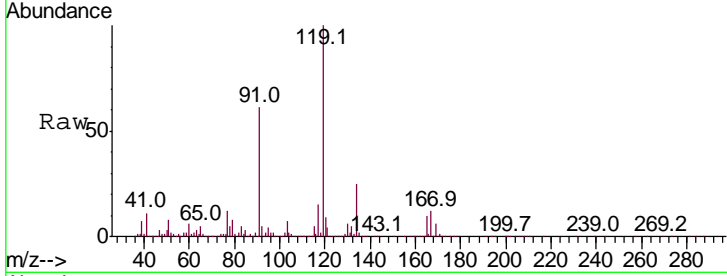

#84  
 1,2,4-Trimethylbenzene  
 Concen: 51.238 ug/l  
 RT: 11.79 min Scan# 1756  
 Delta R.T. -0.00 min  
 Lab File: VX018086.D  
 Acq: 26 Aug 2020 18:37

Tgt Ion	Resp	Lower	Upper
105	1123970		
120	44.5	22.3	66.9

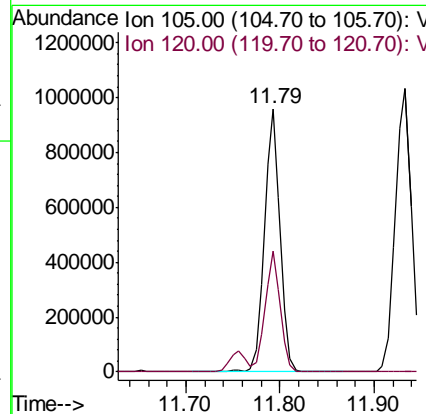
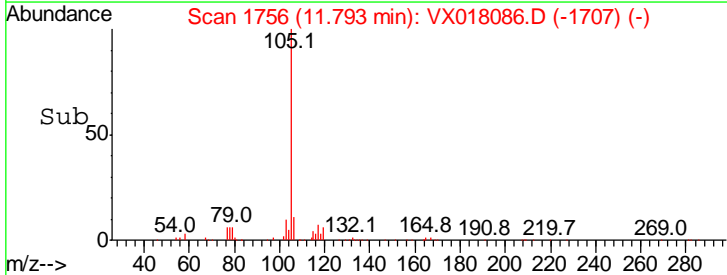
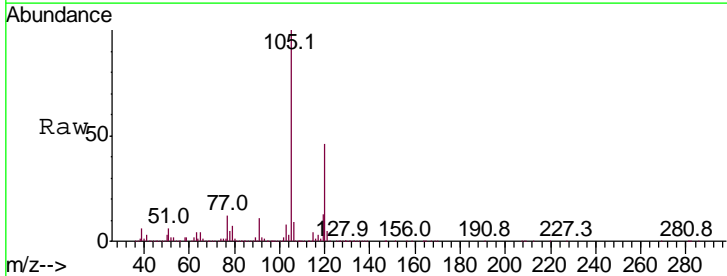

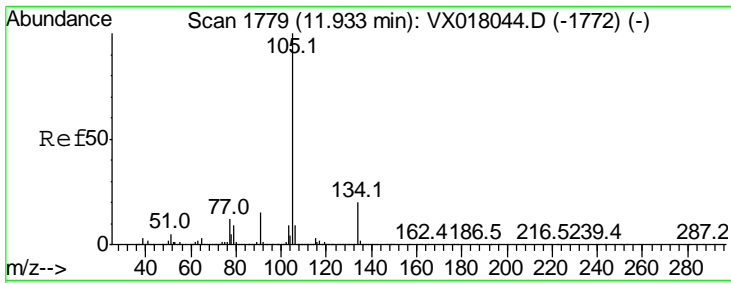

#85  
 sec-Butylbenzene  
 Concen: 51.268 ug/l  
 RT: 11.93 min Scan# 1779  
 Delta R.T. -0.00 min  
 Lab File: VX018086.D  
 Acq: 26 Aug 2020 18:37

Instrument : MSVOA\_X  
 ClientSampleId : VSTDCCC050EC

Tgt Ion	Resp	Lower	Upper
105	100		
134	20.8	10.1	30.3

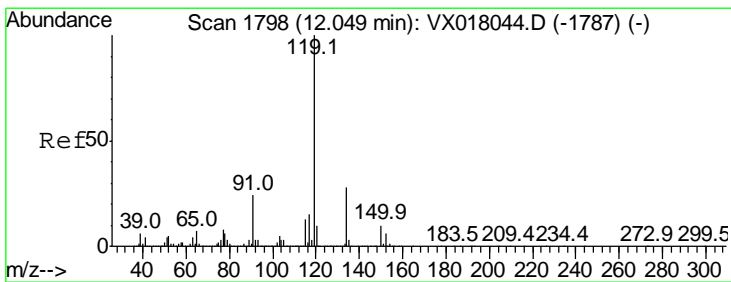
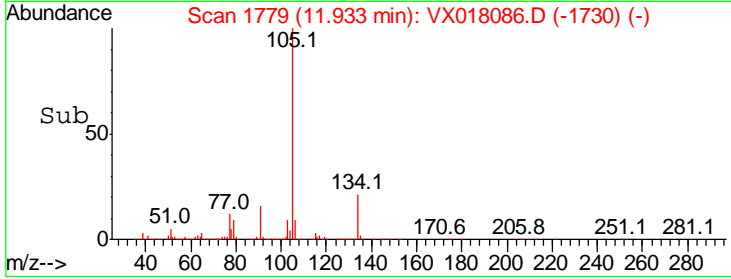
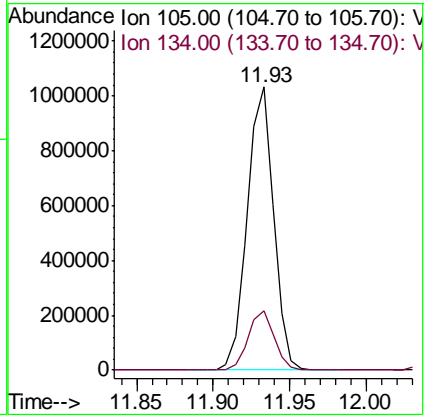
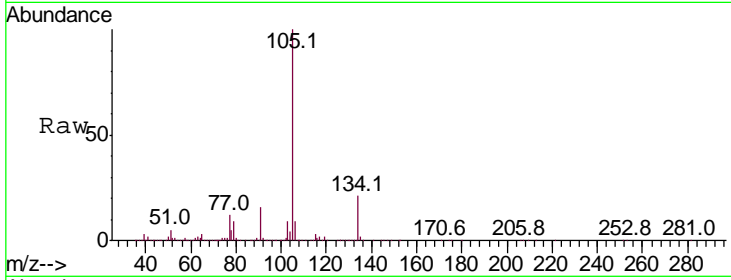

#86  
 p-Isopropyltoluene  
 Concen: 53.167 ug/l  
 RT: 12.05 min Scan# 1798  
 Delta R.T. -0.00 min  
 Lab File: VX018086.D  
 Acq: 26 Aug 2020 18:37

Tgt Ion	Resp	Lower	Upper
119	100		
134	26.4	13.2	39.5
91	24.2	11.8	35.4

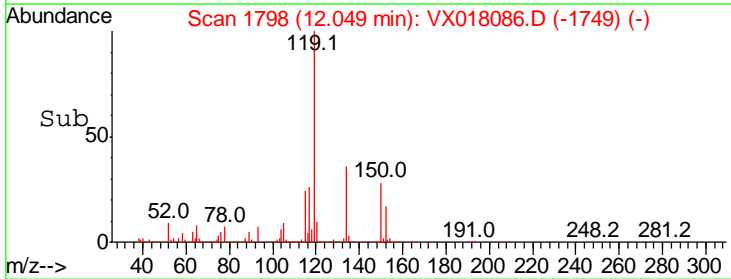
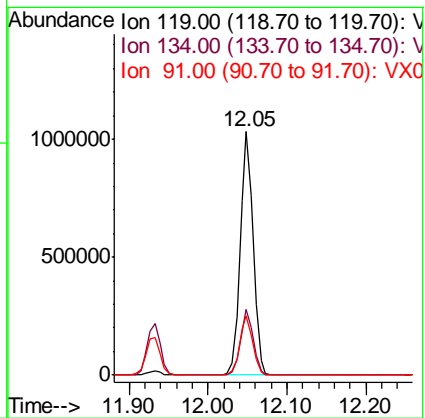
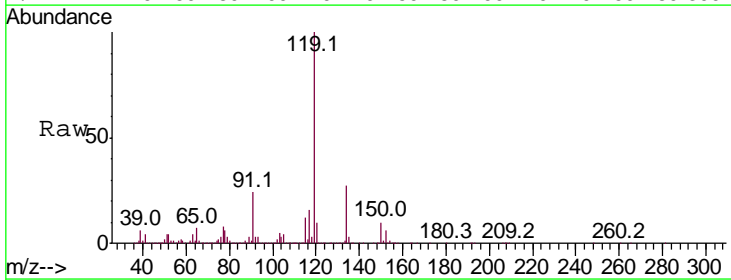

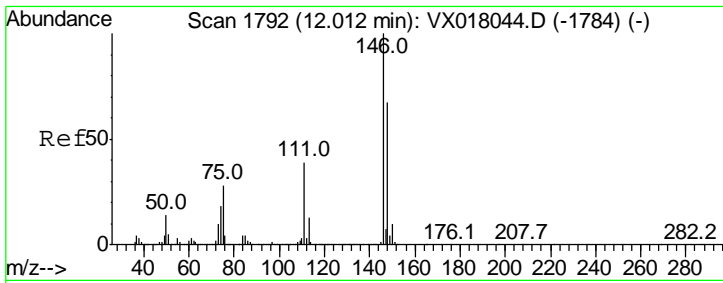

#87  
 1,3-Dichlorobenzene  
 Concen: 47.302 ug/l  
 RT: 12.01 min Scan# 1791  
 Delta R.T. -0.01 min  
 Lab File: VX018086.D  
 Acq: 26 Aug 2020 18:37

Instrument : MSVOA\_X  
 ClientSampled : VSTDCCC050EC

Tgt Ion	Resp	Lower	Upper
146	100		
111	40.2	20.6	61.8
148	62.6	33.1	99.2

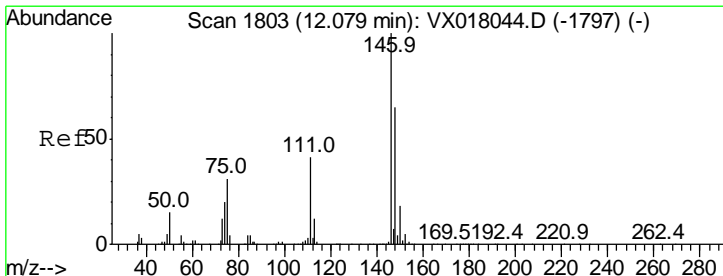
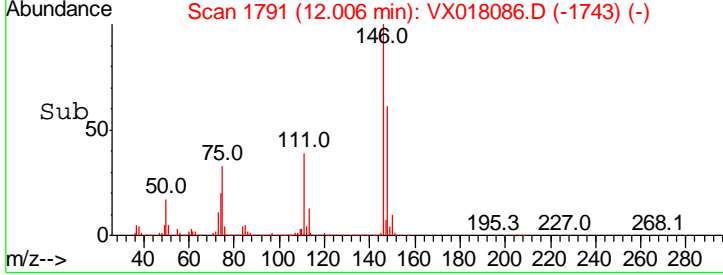
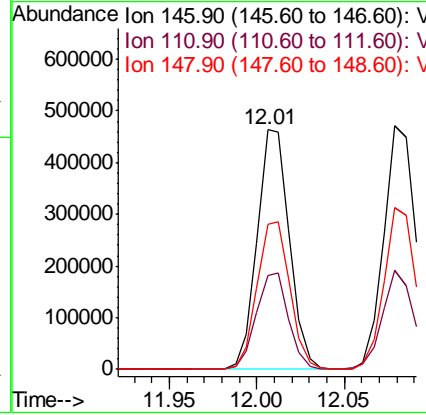
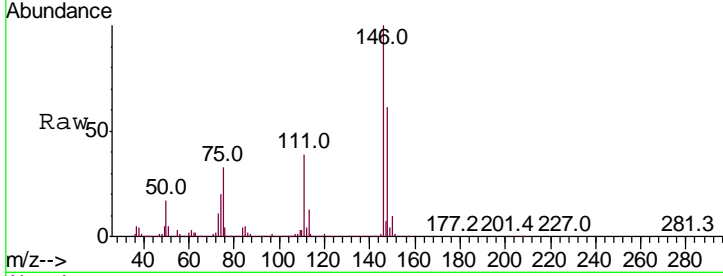

#88  
 1,4-Dichlorobenzene  
 Concen: 46.873 ug/l  
 RT: 12.08 min Scan# 1803  
 Delta R.T. -0.00 min  
 Lab File: VX018086.D  
 Acq: 26 Aug 2020 18:37

Tgt Ion	Resp	Lower	Upper
146	100		
111	39.8	20.3	60.8
148	65.7	33.1	99.2

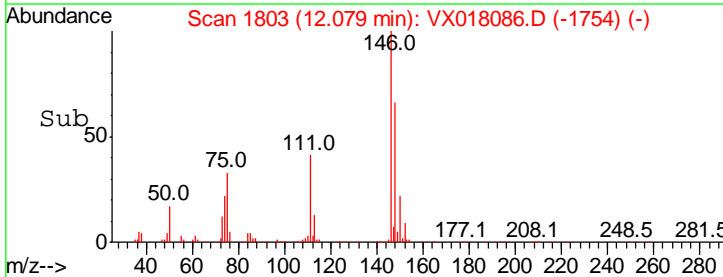
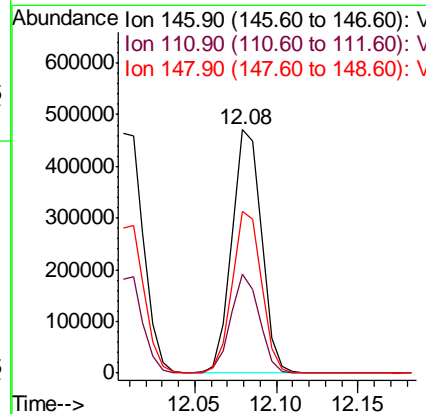
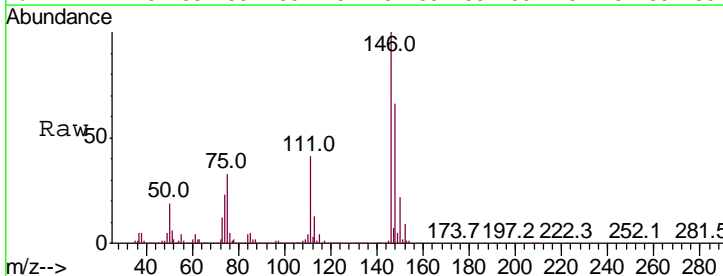



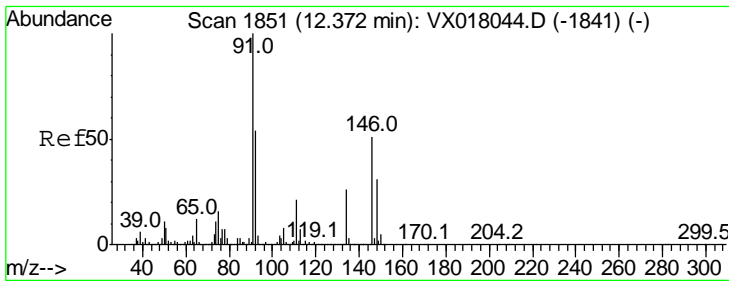

#89  
 n-Butylbenzene  
 Concen: 48.856 ug/l  
 RT: 12.37 min Scan# 1851  
 Delta R.T. -0.00 min  
 Lab File: VX018086.D  
 Acq: 26 Aug 2020 18:37

Instrument : MSVOA\_X  
 ClientSampleId : VSTDCCC050EC

Tgt Ion	Resp	Lower	Upper
91	100		
92	53.0	26.4	79.2
134	27.0	12.9	38.7

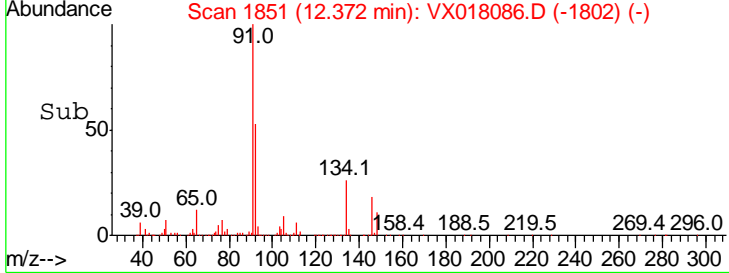
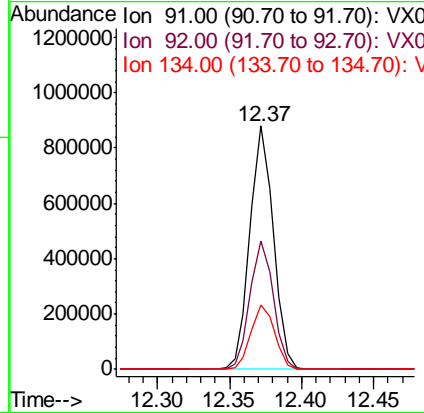
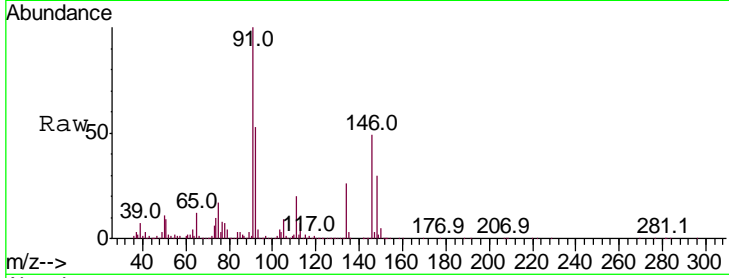

#90  
 Hexachloroethane  
 Concen: 51.750 ug/l  
 RT: 12.58 min Scan# 1885  
 Delta R.T. -0.00 min  
 Lab File: VX018086.D  
 Acq: 26 Aug 2020 18:37

Tgt Ion	Resp	Lower	Upper
117	100		
201	82.5	38.5	115.3

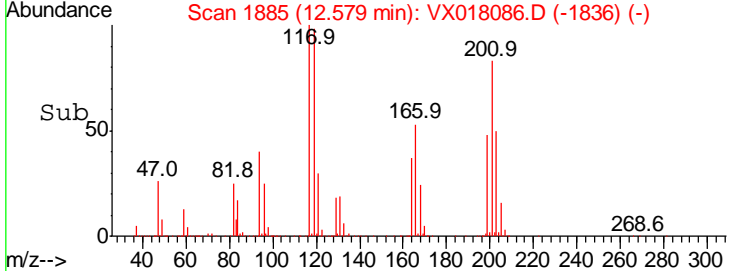
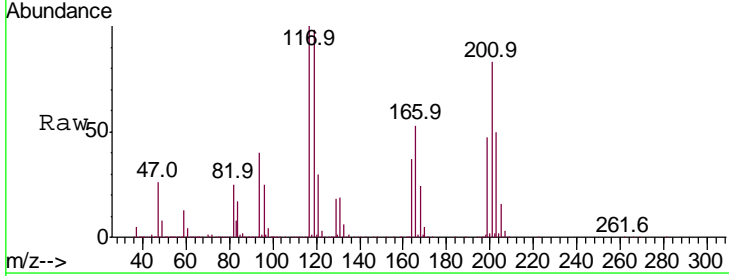
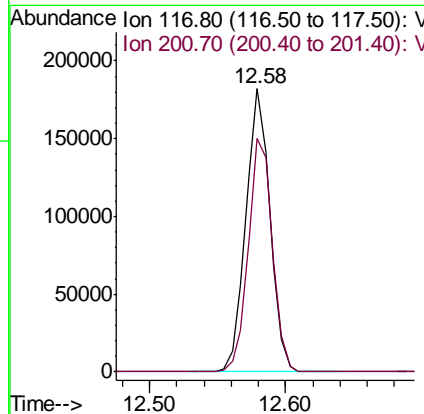
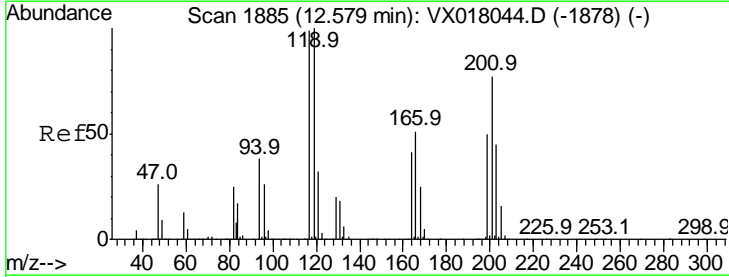

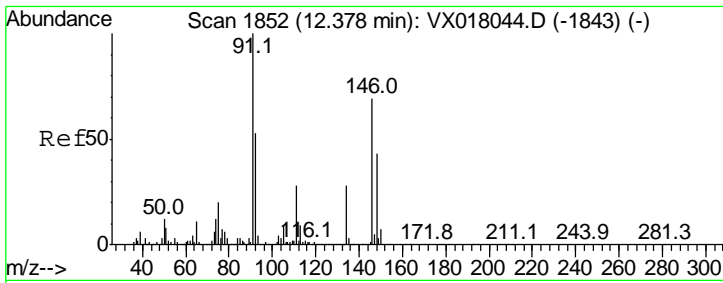

#91  
 1,2-Dichlorobenzene  
 Concen: 48.960 ug/l  
 RT: 12.38 min Scan# 1852  
 Delta R.T. -0.00 min  
 Lab File: VX018086.D  
 Acq: 26 Aug 2020 18:37

Instrument : MSVOA\_X  
 ClientSampleId : VSTDCCC050EC

Tgt Ion	Resp	Lower	Upper
146	100		
111	40.6	20.8	62.5
148	60.5	31.6	95.0

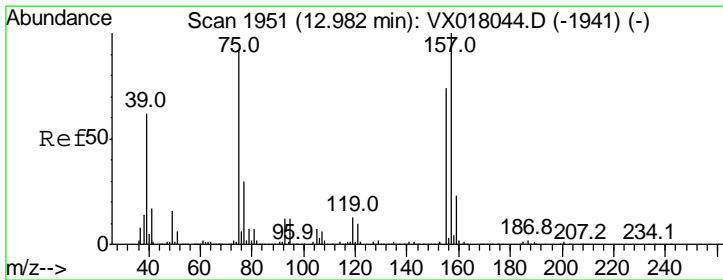
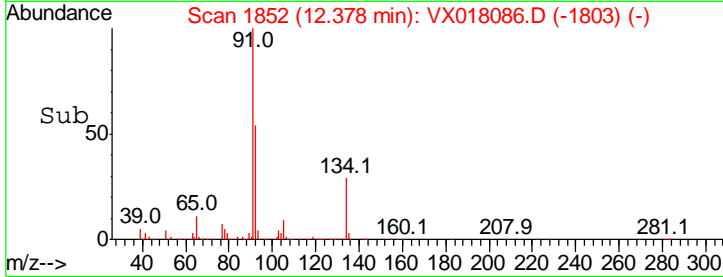
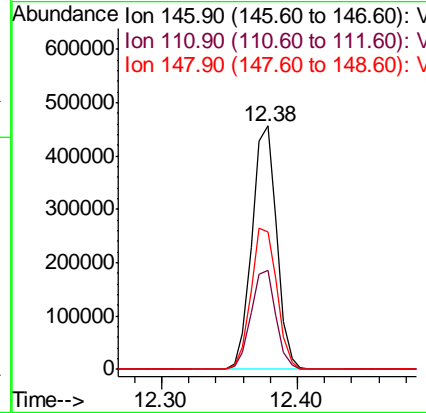
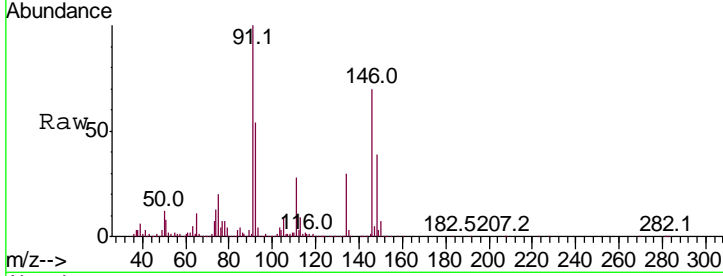

#92  
 1,2-Dibromo-3-Chloropropane  
 Concen: 47.984 ug/l  
 RT: 12.98 min Scan# 1951  
 Delta R.T. -0.00 min  
 Lab File: VX018086.D  
 Acq: 26 Aug 2020 18:37

Tgt Ion	Resp	Lower	Upper
75	100		
155	77.2	40.2	120.6
157	99.3	55.0	165.2

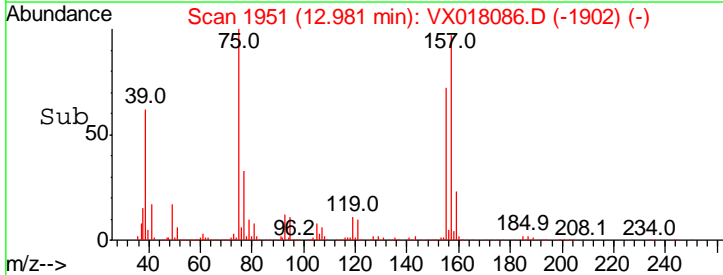
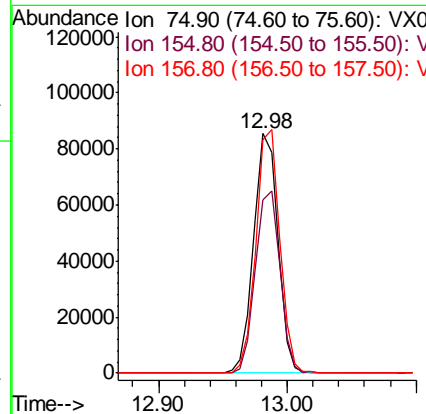
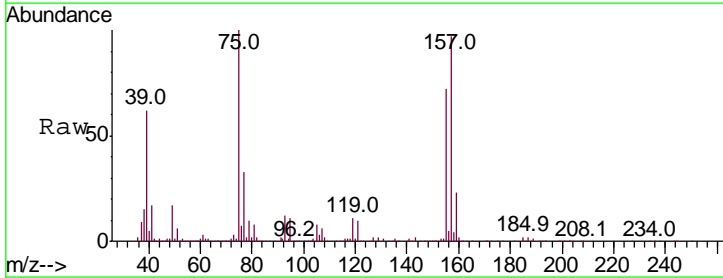

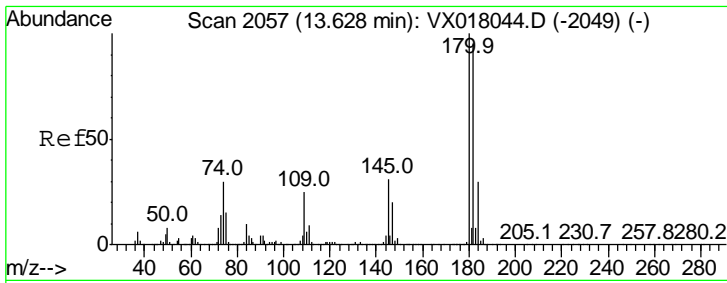

#93  
 1,2,4-Trichlorobenzene  
 Concen: 47.882 ug/l  
 RT: 13.63 min Scan# 2057  
 Delta R.T. -0.00 min  
 Lab File: VX018086.D  
 Acq: 26 Aug 2020 18:37

Instrument :  
 MSVOA\_X  
 ClientSampled :  
 VSTDCCC050EC

Tgt Ion	Resp	Lower	Upper
180	100		
182	97.1	47.5	142.6
145	31.6	15.7	47.1

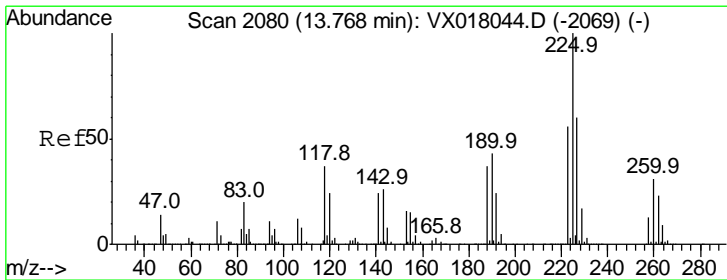
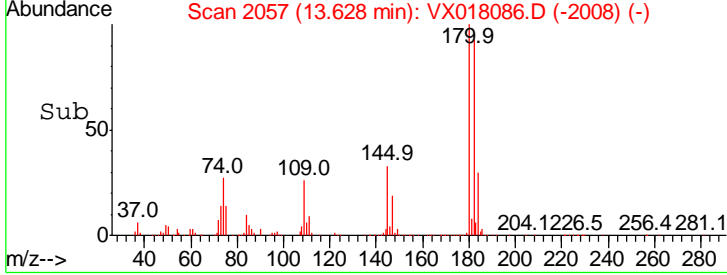
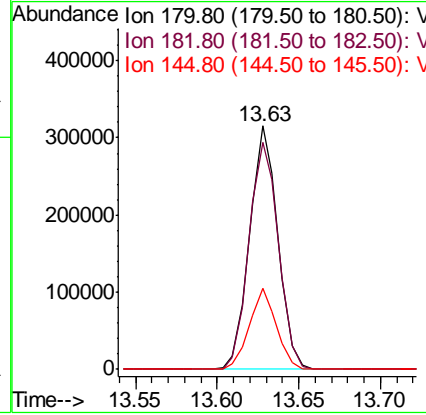
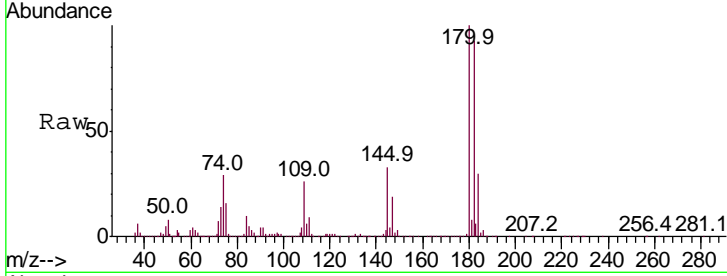

#94  
 Hexachlorobutadiene  
 Concen: 51.565 ug/l  
 RT: 13.77 min Scan# 2080  
 Delta R.T. -0.00 min  
 Lab File: VX018086.D  
 Acq: 26 Aug 2020 18:37

Tgt Ion	Resp	Lower	Upper
225	100		
223	62.1	30.7	92.1
227	60.8	32.6	97.8

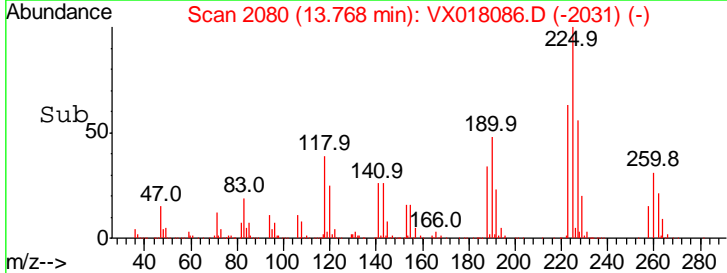
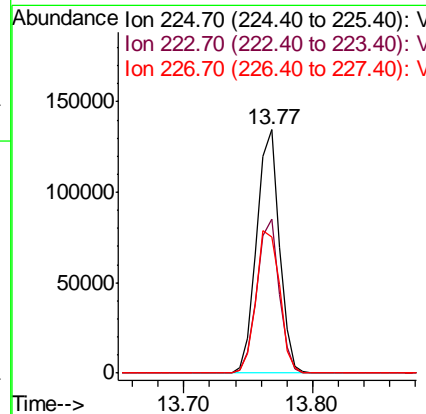
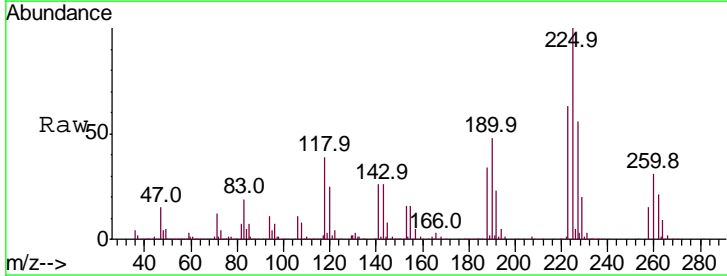

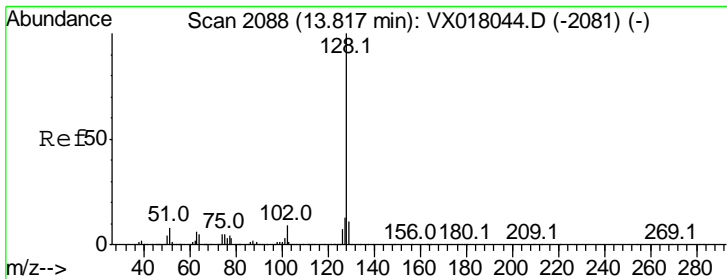

#95  
 Naphthalene  
 Concen: 48.645 ug/l  
 RT: 13.82 min Scan# 2088  
 Delta R.T. -0.00 min  
 Lab File: VX018086.D  
 Acq: 26 Aug 2020 18:37

Instrument :  
 MSVOA\_X  
 ClientSampled :  
 VSTDC0050EC

Tgt Ion	Resp	Lower	Upper
128	1273365		
127	13.3	10.2	15.2
129	10.9	8.7	13.1

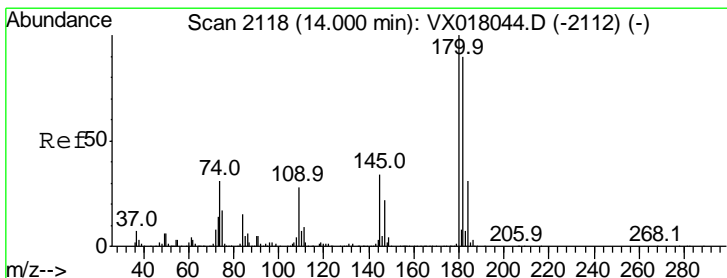
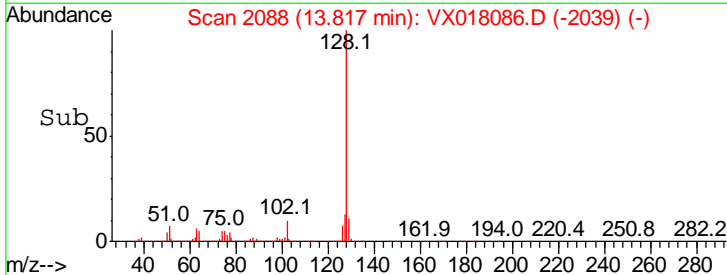
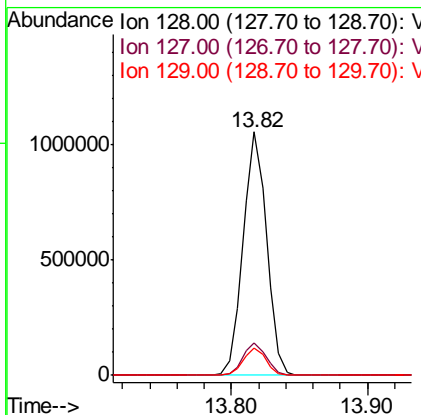
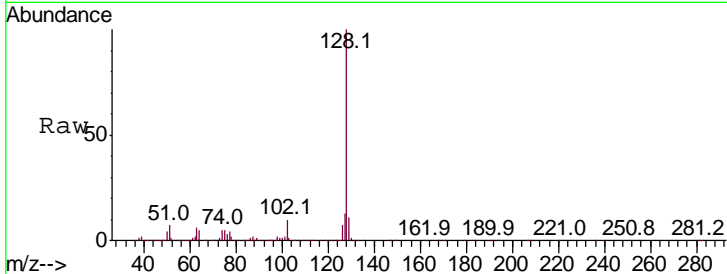

#96  
 1,2,3-Trichlorobenzene  
 Concen: 48.692 ug/l  
 RT: 14.00 min Scan# 2118  
 Delta R.T. -0.00 min  
 Lab File: VX018086.D  
 Acq: 26 Aug 2020 18:37

Tgt Ion	Resp	Lower	Upper
180	382682		
182	94.3	47.3	142.0
145	33.6	17.5	52.6

